B.m

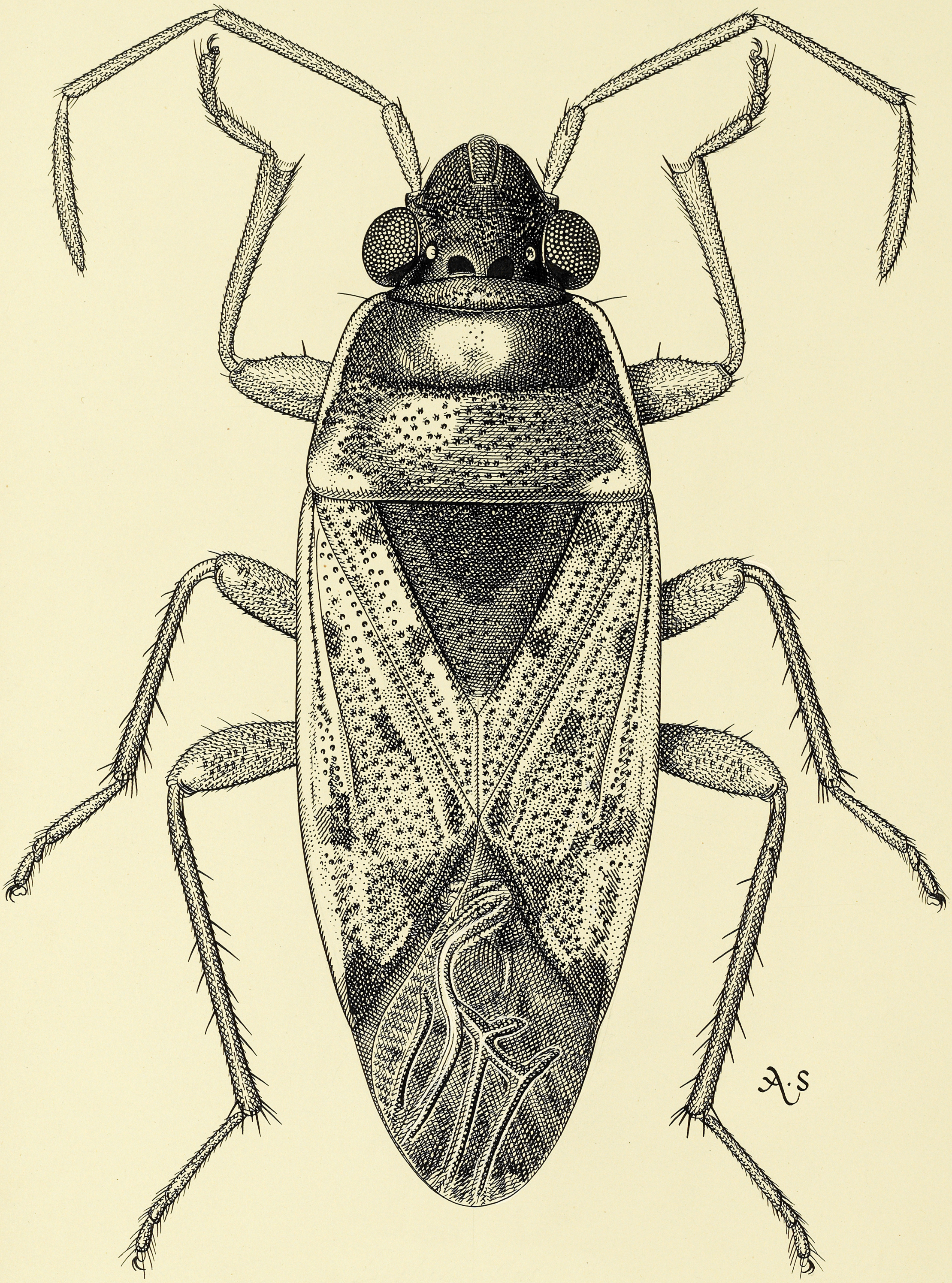

Lophoraglius notatus
Wagner 1961.
♂ Paratype
Tchimba
b Depessia Distr.
Lai Tschadgeb
A.E.F. lg. H. Franz
E. Wagner Coll.