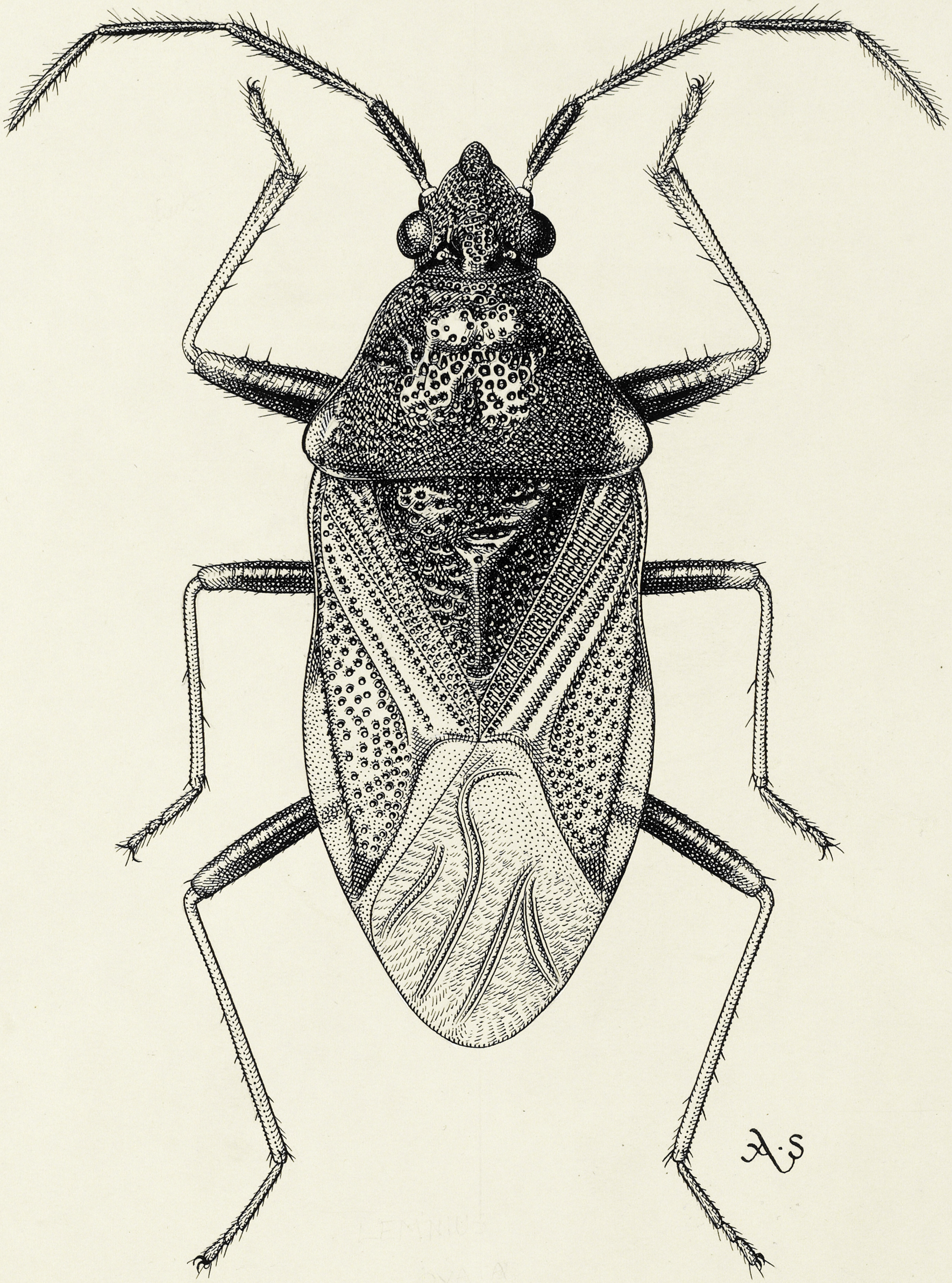
A·S

Lemnius ovatus
Distant 1904
B.M. Type (red label)
'Lemnius ovatus Dist.'
(Distant's handwriting)
Ceylon (Lewis)
Distant Coll.
1911 - 383.
Lectotype.