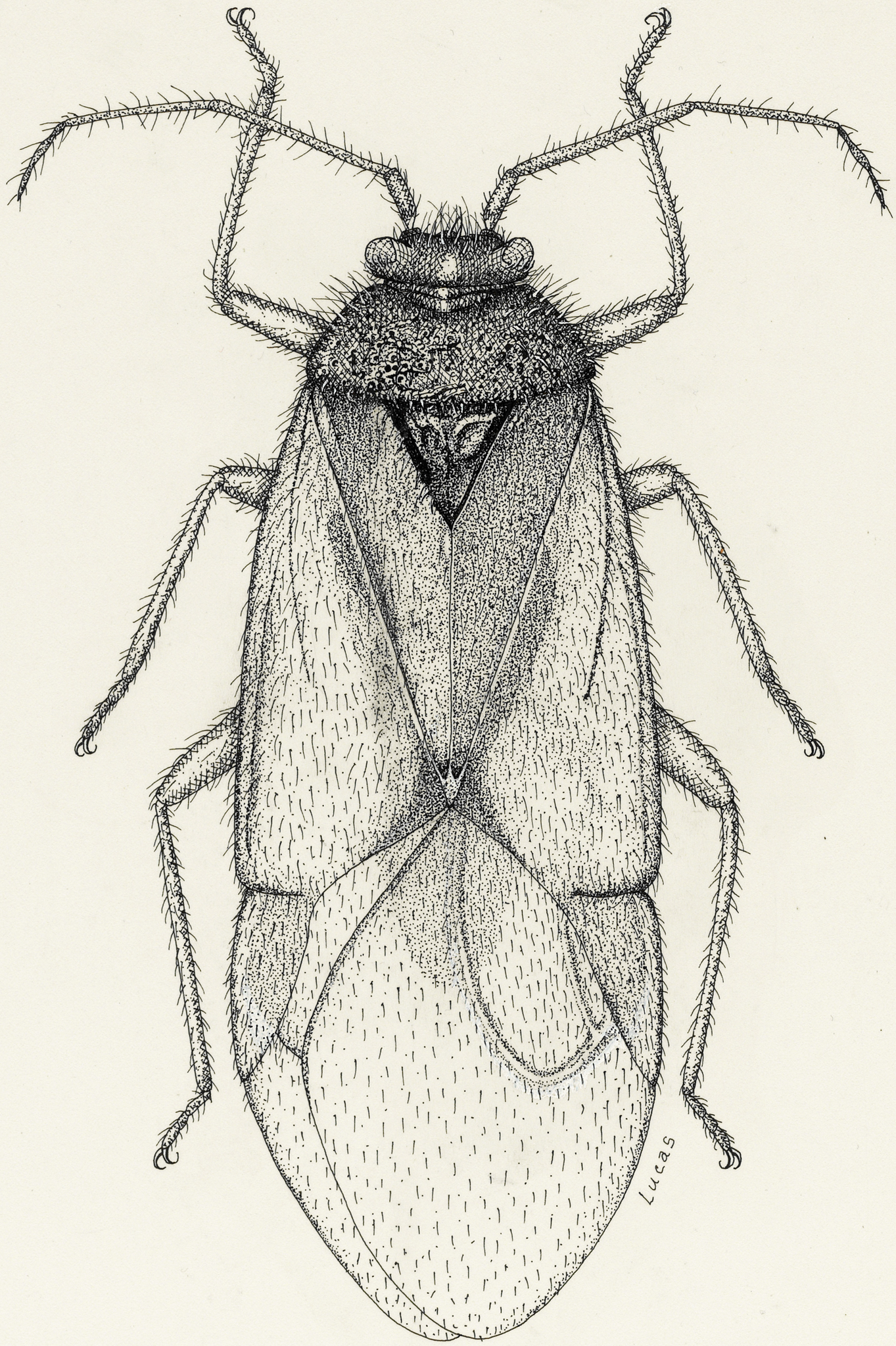

Journal Ent. Soc. Wash. 78'1. Issue 97(2) MS# 014

Author(s) Scudder Fig(s). 1

Allen Press Inc., Lawrence, KS 66044 USA 2 column

Title of manuscript:	Bothynotus pilosus (Boheman) (Hemiptera: Miridae) in the Nearctic Region
Illustration of:	Bothynotus pilosus male (Fig. 1)
Drawn for:	Dr. G. G. E. Scudder
Address:	University of British Columbia Department of Zoology 6270 University Blvd. Vancouver, B. C. V6T 1Z4 Tel: (604) 822-3682 Fax: (604) 822-2416
Drawn by:	Launi Lucas
Address:	6157 Fleming Street Vancouver, B. C. V5P 3G7 Tel: (604) 327-4995 Fax: (604) 325-0353
Date:	June 8, 1994
Technique:	Pen & Ink on 100% cotton rag Vellum
Scale:	
Return to:	Dr. G. G. E. Scudder at address above