The Aldergrove Star

3089 - 272nd Street ☆ Ph: (604) 856-8303 ☆ Fax: 856-5212

Illegitimus non carborundum

Vol. 38 No. 35 Established 1957 | WEDNESDAY, AUGUST 28, 1996 | 40 CENTS

Abbotsford 4-H Beef Club member, 10-year-old Sarah Coleman of Aldergrove, gives her Angus steer, Tex, a snack before the two head to the Pacific National Exhibition show ring during 4-H Week. Over 1,000 youngsters from all across the province came for a week of fun and excitement in the 1996 PNE Party Zone, open daily through Labour Day, Sept. 2, at Hastings Park in Vancouver.

B&Es ON THE RISE

"Fight back" says police

ALDERGROVE - If your home is one of the many which has been hit by break, entry and theft recently, you probably feel vulnerable and helpless. However, the fact is that you can take control and "empower" yourself.

Const. Al Wakelin said the Block Watch program and home alarms remain the best defence. "We could have police cruisers roaming through neighbourhoods on preventive patrols, but it wouldn't do a bit of good. There will never be enough of us."

Wakelin pointed to the success of the Block Watch program in the north Otter neighbourhood. "They had so many break-ins, they got fed up, and so they got together and started a Block Watch. You don't want to take it to the point of paranoia, but you watch out for each other, report suspicious vehicles parked in the area. It paid off for these people; last weekend, we busted two kids in the act of breaking into a home there."

Wakelin laments that the Young Offenders Act allows youths to commit as many as hundreds of crimes without any serious repercussions. "We spend a lot of money just catching them. Officers, equipment, cars, dogs and helicopters all cost money, and we see these kids just get their knuckles rapped, if that. It's frustrating," said Wakelin.

He cited a recent case of a young offender he busted, who's probably responsible for 100 B&Es. The youth escaped custody, tying up officers and a dog for 90 minutes before he was recaptured. The youth was sentenced to open custody at Willingdon, which he fled the first day, and he's still at large.

Wakelin said an average of 15 B&Es have been reported to the Langley detachment every weekend this summer. He said the trend is cyclical, and usually worse in summer because youths have more time and opportunities. In addition to the youths, there are also the more-professional adult offenders, as well as the "transients" from Surrey and the west,

Please see page 3...

MP says his job is far from done

By MONIQUE GALAZKA

ABBOTSFORD - Fraser Valley West MP Randy White says that he has not finished his work in Ottawa, and he intends to do it by running in the next federal election.

He said there are many things that need to get done, and in the future he doesn't want to question whether or not he could have made a difference.

"If the people want me to finish what I started, they will elect me again, but I'm not going to make a career out of this. Eventually I want to get back among the living."

White said the Liberal government has failed on most of its election promises, or made some cosmetic changes and called the promise delivered.

"I left Nova Scotia years ago, because there were no jobs. On my recent trip back, I noticed young people are leaving in droves, because there are no jobs," he said. "What has changed? Nothing! The Liberals based their platform on jobs, jobs, jobs. Where are all the jobs?"

White also pointed out the Liberal's incompetence in handling the country's debt load, which is soon to hit six hundred billion (600,000,000,000) dollars.

"That is an incomprehensible amount of money, yet the government claims they have the situation under control. Really?"

White went on to say that Canadians want major changes to the justice system, not just some 'minor tinkering' with the Young Offenders Act, and the controversial Gun Control law.

"Canadians want animals like Clifford Olson to stop wasting taxpayers money. I think there will be tens of thousands of people rioting in the streets if he is granted a (judicial review) hearing.

"We are not going to give up on this fight. We have to show the people in Ottawa what real People Power is all about."

White also wants his National Victim's Bill of Rights passed through the House in an unwatered down form. He wants to implement changes to the immigration system and Corrections Canada, both of which have repeatedly failed the people of this country.

"The Reform Party has to be tough and push hard for changes. Some people may not like how hard we are pushing, but if we don't push, we can't make the changes the Canadian people are demanding," he said. "We can't change the system by being mediocre or apathetic."

Photo radar "not wanted"

LANGLEY - Township councillors appear to be shy and embarrassed about the matter, but under pressure from coun. Heather McMullan, it was revealed that an in-camera council decision had "defeated" a request from the province and local RCMP to endorse use of photo radar here. None of the minutes were disclosed, although McMullan said she was not in favour of the decision.

The request was for the area of 197 Street and 64 Avenue, which has been targeted by the provincial photo radar program. Langley RCMP Sgt. Wayne Treleaven reported that "this is the worst location for accidents in both communities" and provided several pages of documents supporting his claim. "Please give favourable consideration to the recommendation to use photo radar at this location. It is a plus in that it frees up the police members from these locations to work other areas that also need to be addressed."

Treleaven said the formula used calculated that the majority of motorists there travelled at or under 63 kmh in the 50 kmh zone. "They have set the tolerance at one kmh over the 85th percentile, or 64 kmh, and are now focusing on the fastest 15 percent of the speeding vehicles."

Councillors have recently heard delegates who've argued that police officers operating the radar provide better protection for the public, as they are able to stop offending vehicles and determine that the operators are otherwise fit to be driving. As well as the benefit of a personal interview with an officer, and a fine, the offending motorist is assigned demerit points which impact on their licence and insurance. Photo radar only assigns fines, which are processed and sent in the mail to registered owners of offending vehicles.

Coun. Mel Kositsky said RCMP Superintendent Martin has now requested a meeting with council on the matter, but Muriel Arnason said there was no point in "dragging this on, they do not need our permission anyway."

FREE CLASSIFIEDS

FOR STAR SUBSCRIBERS — INFORMATION INSIDE

PUBLICATIONS MAIL REGISTRATION NUMBER 1270

Postage Prepaid, Aldergrove, B.C. V4W 3R9

NEWS? CLASSIFIED? SUBSCRIPTION?

CALL 856-8303 FAX 856-5212

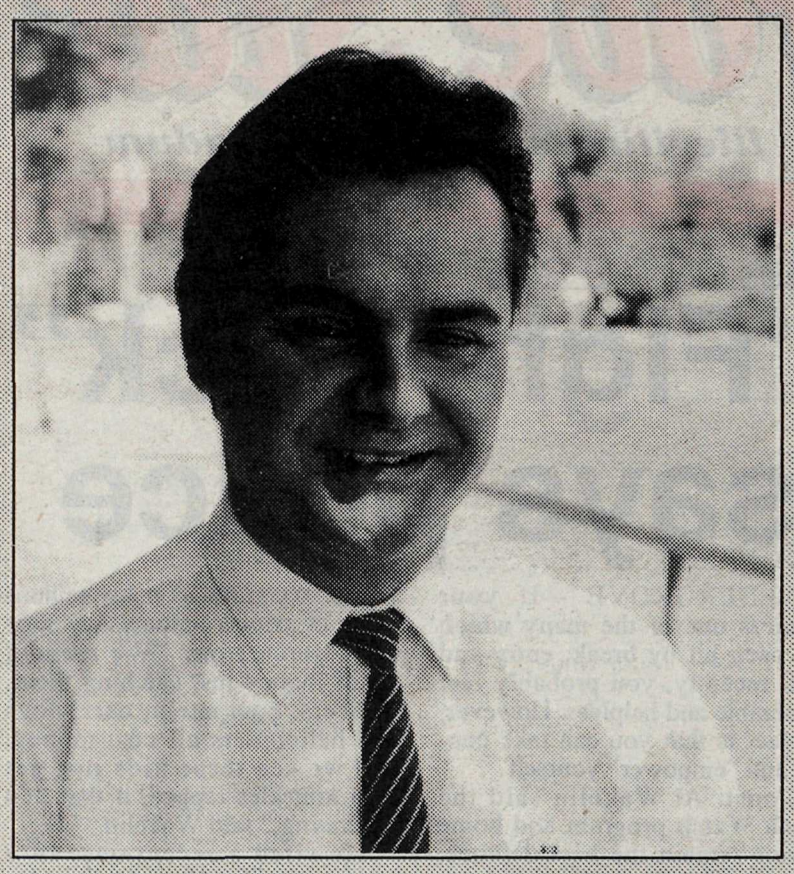

- Kurt Langmann photo

FRASER'S FRIENDLY FACES

Name:	Pedro Hans Domingues
Age:	36 "but much younger looking"
Birthday:	March 25, 1960
Birthplace:	Curico, Chile SA
Employed by:	MacDonald Supply
Likes:	Sales - Sailing - Travel
Dislikes:	Being late
Favorite music:	Easy listening - Some Pop
Favorite movie:	The Party (Peter Sellers)
Favorite TV show:	Frasier
Favorite food:	Seafood - Ethnic

Fraser's Friendly Faces is a Star feature designed to spotlight the people who operate, or work at, businesses in Aldergrove. If your company has a worthy candidate for this morale-boosting feature, call or write The Star with your suggestion.

Murrayville's galloping growth led by taxpayers' investment

MURRAYVILLE - Millions upon millions of dollars are being invested in this community by both the government and private companies, and this growth is now spilling across the Fraser Highway, as its agricultural land reserve limits are beginning to curtail the spread of construction.

On Monday, council approved the calling of a public hearing to hear comments regarding amendments to the community plan, involving 60 acres of land on the north aside of Fraser Highway, near the hospital. This would increase densities, relocate a planned park and change future road patterns.

Coun. Muriel Arnason objected to planned increased density from under 500 residents to 1,694 residents, as well as the impacts on schools and parks. "I have never agreed with the GVRD (recommended) density," said Arnason. "Where will these people shop? What about the traffic along the highway? I will not support this."

Couns. Steve Burton, Heather McMullan and Steve Ferguson each own private developments in Murrayville, and have approved the spending of tens of millions of township dollars in the area: infrastructure such as sewer, water, roads and underground utilities, as well as several new government buildings. However, this council is unable to find a million dollars for a new Salmon River pumping station, despite years of pleas from floodplain farmers and volunteers who release salmon into the stream. As for Aldergrove residents, who complain their municipal water smells like rotten eggs, council has money only for another study.

Success proves customers are right?

WALNUT GROVE - Huge crowds "stampeded" inside the first Save-On Foods store to open in the Township of Langley last weekend, commented coun. Mel Kositsky, who witnessed the grand opening. He said the store was forced to keep customers outside waiting in line, while the first phalanx of eager buyers made their way through the aisles and cashier tills.

Kositsky observed that while Save-On's parent company, Overwaitea has long had its headquarters based in the municipality, this is the first retail outlet it's built here. The store, and surrounding Mountainview Shopping Centre, now provides competition for the Walnut Grove IGA store and shopping centre.

Kositsky recalled that council "had a lot of difficulty bringing the store to creation," as a minority of Walnut Grove residents opposed the store on the grounds that it would negatively impact the 15,000-resident community's "rural atmosphere." Several hundred delegates turned out in support of the store at the subsequent public hearing.

An application from Save-On to build a store in Aldergrove, adjacent to the McDonald's restaurant, has the support of the majority of residents polled by Marktrend, but councillors said they are opposed because the application does not fit the township's "plan" for Aldergrove.

Apartments get go-ahead

ALDERGROVE - Township council has approved development of a 15-unit adult-oriented rental apartment building at 2875 - 273 Street. The Roanoak project is adjacent to, and complementary to, an existing apartment complex.

Coun. Muriel Arnason objected, as the increased density being allowed meant "very small suites... these are not conducive to happiness." The units would range from 695 to 895 square feet each, although they include outdoor patios and a common amenities facility. However, the majority of council agreed that these sizes would suit the lifestyles of the older singles and couples who would want to rent them.

OK TIRE STORES

CAR - VAN - TRUCK ACCESSORIES

26004 Fraser Hwy., Aldergrove

857-1981

FIBREGLASS TRUCK CANOPIES from $499

TIRES 155/80/13 from $29.95

BED LINERS new & used from $99

TRAILER HITCHES CLASS I - II - III from $129

UNDER "FAINT HOPE CLAUSE"

Canadians start protest to stop Olson's hearing

VANCOUVER – People from across Canada are uniting in their opposition to the idea of granting serial killer Clifford Olson a hearing of any kind - and they're sending a warning to the justice minister.

"This better not be a private hearing, or you'll be hearing from us, Mr. Rock," said MP Randy White, who is spearheading the protest.

Serial child sex killer Olson made formal application for early parole under Section 745, the faint hope clause, in B.C. last week.

White is co-ordinating a nation-wide effort to protest the taxpayers' funding of the hearing, the existence of any kind of faint hope clause, and the possibility the hearing will be held in private. "The public has the right to know what's going on here, and to voice its disapproval," White said.

White's office is in the process of mobilizing concerned citizens across the country, as well as victims rights groups, to be on the alert for any secretive hearings planned. He said his office has been flooded with angry calls, and he's been convinced "sitting back and accepting this is impossible".

Victims groups who have thrown their support behind the movement include CAVEAT, CRY, Victims of Violence (Gary and Sharon Rosenfeldt), the Victims Resource Centre (Steve Sullivan), National Concerned Citizens Coalition, Citizens United for Safety and Justice, Darlene Boyd (Alberta 745 activist), and Debbie Mahaffy.

Anyone wishing to join the protest or participate in any way is asked to contact Randy White's B.C. office at 853-5002.

PUBLIC NOTICE

LANGLEY

ADVANCE REGISTRATION NON-RESIDENT PROPERTY ELECTORS:

The Township will utilize the Provincial List of Electors for the 1996 election voting. The Provincial list does not contain property electors (non-resident property owners). Therefore, advance registration for property electors to be added to the list of electors is available from September 1 to September 24. Advance registration is not available for resident electors.

Resident electors, if qualified, can register at the time they vote. Qualified property-electors who have not been added to the list of electors by September 24, 1996 must apply to the Clerk's office before November 1, 1996 for a property elector certificate if they wish to register at the time they vote.

To be qualified to register, a property elector must meet the following requirements:

a) be a Canadian citizen;

b) be an individual who is, OR will be on the November 16, 1996, voting day, age 18 or older,

c) been a resident of British Columbea for the past 6 months;

d) been a registered owner of real property in the municipality of the Township of Langley for the past 30 days;

e) not entitled to register as a resident elector of the municipality of the Township of Langley;

f) received the written consent of the majority of individuals registered as owners for the real property to be registered as the property elector for the property (consent or property elector certificate to be presented where applicable);

g) not registered as a property elector in relation to any other parcel of real property in the municipality of the Township of Langley;

h) not disqualified by the *Municipal Act* or any other enactment from voting or not otherwise disqualified by law.

A person can only register as a property elector in relation to one parcel of real property in a jurisdiction and must have the written consent of the other property owners (if any).

Application forms are available at the Clerk's Department, 4914 - 221 Street, Langley, B.C. V3A 3Z8

Municipal Clerk Rod Edwards
TOWNSHIP OF LANGLEY Telephone: 533-6003 35-1 37-2

Farms' market, retailers try for highway locations

LANGLEY - Two dozen people wearing T-shirts emblazoned with "Ralph's Farm Market" showed up for Monday's council meeting, in support of bylaws which would amend the Rural Plan and zoning of farmland on the Fraser Highway. The application from the Merks family would not remove any of their 20 acres from the Agricultural Land Reserve, but would allow creation of a new rural zone to permit construction of a rural farm market on one acre.

The 1,400 square foot building would sell "mainly onsite produce -- no grocery or sundry items" said Township Community Development officer, John Geraghty, who added that access would be from the municipal road, 228 Street. This would involve negotiation of easement, as well.

Marlene van Baalen, agent for the Merks, said the proposed licence requires that the acreage remains in farm production, and off-farm sales would have to be at least 75 percent B.C.-grown. The Merks have been offering direct from farm sales to the public for five years, and, under this proposition, would have "more opportunity" to build coolers, storage and washroom facilities. The plan includes such things as school tours and farm machinery displays.

Van Baalen said 153 residents signed a petition in support, and another 30 letters had also been collected. A weekend poll of neighbours found 20 "all in support."

However, a 75-year-old neighbour, William Kelly stood up at the public hearing to argue at length that allowing commercial operations on farmland was a bad precedent, observing that in his youth, Burnaby was the Lower Mainland's "best farm area, today there's none. Leave the farms alone... every acre should be protected, or everyone will want a commercial operation. Stop the erosion... farms have other outlets to sell their produce."

Kelly also said any expansion of 228 Street would cause the loss of three acres to roads. He said a previous mayor had promised him, in writing, that "228 Street would never be expanded."

In other business, councillors debated the development of a Shell gas bar and McDonald's restaurant at 216 Street and Fraser Highway. The property is quite small, and the proponents would mainly cater to drive-through customers, and several councillors questioned safety of motorists at what has become a highly-developed intersection. These questions are being forwarded to the provincial highways department for their consideration.

Coun. Muriel Arnason said it was "not an adequate sized lot for the activity", but administrator Jim Godfrey noted that the application "conforms with zoning bylaws." Council took his advice to approve the development permit, and then "encourage highways to address the safety aspect."

Fight back, neighbours

From front...

who figure the pickings are easier in the rural areas. The homes are farther apart, there's highways and backroads for getaways, and there's less police presence. "Some of them use scanners and spotters to watch out for us," he added.

Wakelin says these factors make it difficult for police, but, on the other hand, officers are well aware of the identities of most of the bad actors. The challenge, as ever, is to catch them in the act, and this is where alarm systems, and neighbours watching out for each other, comes into play.

"I know it's not easy when you can't see your neighbour's house, but it's proven over and over that Block Watch and getting to know your neighbours is your best protection," said Wakelin. "It doesn't take that much to set up, and then you can do a phone fan-out at any time, on a moment's notice. It's also good to have a meeting once a year or so, nothing heavy, just a social thing, to make sure you keep your contacts fresh. Then, if there's something fishy going on, everyone's aware of it."

Those wishing to organize the program for their neighbourhood, must call the RCMP's Block Watch coordinator, Gerrie Wise at 532-3200. She will arrange an appointment in your home, where she will provide all the advice, information and documentation required to establish Block Watch in your neighbourhood.

Hundreds turned out for the first car club competition hosted by the local XXX Minis low rider club at Aldergrove Secondary's parking lot, Saturday, where the mostly young competitors showed off their toys. Above, this owner had his car bouncing with all four wheels off the ground with joy-sticks that operated hydraulic pumps connected to lifters attached to the frame. It was good, clean, and sometimes silly fun, that attracted visitors from several states and provinces. -Kurt Langmann photo

ALC says no to exclusions from freeze

ALDERGROVE - An application to subdivide 16 properties into 32 parcels of about 1.9 hectares has been rejected by the Agricultural Land Commission. The application was endorsed by the Township of Langley, as it met the criteria of the Rural Plan which had designated the area as Small Farms/Country Estates. The properties are between 256 and 260 Streets and 72 and 76 Avenues.

ALC general manager Kirk Miller said they believed subdivision "would have a negative effect on the agricultural potential of the land and the integrity of the surrounding agricultural community," and the current parcels of 3.5 to 9.3 hectares should be maintained for "smaller scale, intensive or part-time agricultural pursuits."

Miller said that, while the township's plan and zoning permits minimum lot sizes of 1.7 hectares, the commission has never agreed with the designation on this particular area. "(Our) rationale for non-endorsement was that most of the area was composed of properties larger than 1.7 hectares and characterized by soils that allowed for a wide range of cropping options. In addition, the commission is concerned that subdivision would heighten the expectations of surrounding property owners, leading to similar requests outside the area designated Small Farms/ Country Estates in Langley's Rural Plan. The cumulative effect of subdivision is increased residential densities, the loss of the land for agricultural development, the speculative purchase of farmland for the anticipated gains from subdivision and urban development, the withdrawal of agricultural investment, and the decline of the agricultural community."

Earlier this year, in backing the application, councillors Steve Burton and Steve Ferguson had suggested that the ALC was bound to endorse the application because of the commission's praise for aspects of the township's Rural Plan. However, Miller said that while the commission supports the Rural Plan in principle, "The intent of the Act is to preserve and protect agricultural lands and farm communities in the longterm, and the commission truly felt that your application was not in keeping with that mandate."

Man charged with trying to buy kids

SURREY - A 64 year-old man appeared in provincial court charged with criminal harassment, after he allegedly approached a woman on two occasions in four months, trying to buy her infant child.

In the latest incident, reported to police on July 16, the 24 year-old woman, her family, and the residents living in the area of 134 Street and 105 Avenue became concerned for their safety.

The man, Trian Folia, was released from custody on an undertaking to appear in court again on September 9.

I LIVE IN ALDERGROVE
I SELL IN ALDERGROVE
CALL THE ALDERGROVE SPECIALIST
DAN FLOKSTRA

RE/MAX
Aldercenter Realty
27015 Fraser Highway 857-1100
Dan's Direct Line 857-0500

Invest in Yourself
Learn to Prepare Income Taxes

Learn to prepare income taxes from H&R Block, the nation's No. 1 income tax return preparation firm. Work on your own taxes or start a rewarding career. You can increase your tax knowledge and minimize your liability.

- Flexible classes
- Comprehensive, step-by-step program
- Computerized instruction

Call 856-4942 & 855-1505

H&R BLOCK®
LEARN TO MAKE TAXES PAY

LA-Z-BOY®
HOME COMFORT SALE
AT MJM FURNITURE
Over 40 different LA-Z- BOY Recliners on display

Reg $598.00 + taxes
SALE Just $398.00
+ No GST & No PST
◀ Not exactly as shown
Contemporary styling boldly comes to life in these two fashionable recliners. Both feature a Monsanto Wear-Dated fabric warranty for long-lasting beauty. ▼
Your Choice $759.00

LIMITED QUANTITIES ON SALE PRICED ITEMS • SHOP EARLY FOR SPECIAL BARGAINS
HOURS:
Mon - Wed 10am - 6pm
Thurs - Fri 10am - 9pm
Saturday 10am - 6pm
Sunday 12pm - 5pm
MJM FURNITURE
32009 S. FRASER WAY, ABBOTSFORD
864-8148

Star Comment

RUDY LANGMANN, President & Publisher
INGE LANGMANN, Advertising Manager
KURT LANGMANN, Editor
JANET BLAIR, Office Manager

The Aldergrove Star, founded in 1957, is an independent community newspaper. Central Fraser Valley Star Publishing Ltd. is 100% owned by the Langmann family of Aldergrove, B.C., Canada.
☆ 3089 - 272nd Street, Aldergrove, B.C. V4W 3R9
☆ Phone (604) 856-8303 ☆ Fax (604) 856-5212

Canadian distrust in government growing

OTTAWA – Although the government knows that Canadians believe the number one priority is job creation, a public opinion survey by the Finance Department also shows that Canadians deeply distrust the government's ability to solve it.

Indeed, the survey found that more Canadians believe the deficit and debt problems should be solved first, and that will in turn help the nation produce jobs.

"Twice as many Canadians think it is important for the government to further reduce its spending than think it is important for the government to spend money on job creation programs," concluded the survey, conducted by Earnscliffe Research & Communications of Ottawa in late 1995.

"Far from seeing deficit reduction and job creation as conflicting, one is seen as an essential precondition to the other. ...That is why Canadians, when asked what the most important issue is, place unemployment or job creation near the very top.

"Then, when asked what priority government should place on different issues, they rank deficit reduction higher than unemployment."

Given several options of direct government spending to create jobs, a majority rejected them all as ineffective.

"In fact, what Canadians are looking for from the government is not job spending but a jobs strategy. Twice as many Canadians thought it was important for the budget to have a jobs strategy as thought it was important for the budget to spend money on job creation," the report said.

The findings, which were based on 1,607 telephone interviews, were used by Finance Minister Paul Martin to prepare his March 1996 budget.

In it, Martin set a deficit target of $22-billion in 1996-97, and $17-billion in 1997-98. The survey is accurate within 2.5 percentage points, 19 times out of 20. The 32-page report and the hundreds of pages of statistical information were released under the Access to Information act.

Well, I'm off to pick up the pictures at the mall. Should I see if yours are ready at the motor vehicle branch?

LETTERS TO THE EDITOR

Are the savings worth it?

Editor, The Star, Sir,

I have read several articles by Rich Coleman complaining about the wages paid to construction workers. He says the government's fixed wage policy is costing B.C. taxpayers at least 20 percent more to construct government projects.

Twenty percent of $7 is only $1.40, and even by dropping the $1.40, it will be far short of $42-million for the 200 Street overpass. I am sure the NDP want to be in Parliament that long.

I remember Expo and the Coquihalla highway when it was rumoured that, if you wished to keep your job, you were expected to pay back part of your wages; even that did not build overpass or school. I would like for Rich Coleman to produce the figures as to how he came up with the $200-million overpayment on the construction of the Island highway and other projects.

But maybe if Rich Coleman would be kind enough and give up his pension, work for what he would like construction worker to work for, it might just go farther to building the overpass.

The money paid to construction workers stays in the area and is spent in the area, it is not shipped out to some south sea island, to be used to exploit the people there.

TED HANSEN,
Aldergrove

Legacy grows bigger

Editor, The Star, Sir,

On Sunday, September 22, thousands of Canadians will mark the sixteenth year of the Terry Fox Run by participating at more than 3,900 Terry Fox Run sites throughout Canada. In 1995, the Terry Fox Run experienced its most successful year to date. Close to $980,000 was raised in BC and the Yukon, with a total of $11-million being raised by national and international Terry Fox Runs. We are proud to announce that over $168-million has been raised in Terry's name for innovative cancer research since his Marathon of Hope in 1980. The Terry Fox Run is now the largest single day fundraising event in the world for cancer research.

Many advances have been made in the early detection and treatment of cancer. It is a long and painstaking road finding a cure for cancer, but it will happen. It may not happen tomorrow, next year or ten years from now, but it will happen. As Terry said "Dreams are made if people try."

The Terry Fox Run clearly could not succeed without the joint support of newspapers, like Aldergrove Star. It's our hope that 1996 will be the best year ever, and with your support in helping to inform the public, it will happen. My sincere thanks for any coverage you can provide and for keeping Terry's dream of finding a cure for cancer alive.

FRED FOX
Provincial Coordinator

Farm has supporters

Editor, The Star, Sir,

We are close neighbours of the Johnston family and operate a small farm at 26262–5A Avenue. We have known the Johnston family for over 16 years.

We have personally inspected the site and plans for the proposed gravel extraction and agree that the resulting land improvement would make for a much improved farming operation. The current very steep hills limit the agricultural usage of this land to pasture and must make the operation of farm equipment hazardous in several spots.

There is an ongoing need for gravel to support the growth of this part of British Columbia, and this has resulted locally in several similar farm improvements, such as some of our other neighbours.

We understand that before proceeding with this improvement the plans will have to satisfy both water and transportation rules.

If rural property is to be subject to the Agricultural Land Reserve restrictions, then real support must be offered to those farmers who wish to improve their operations. We strongly support this request for improving the farming operations of the Johnstons.

HERBERT & EILEEN SPENCER,
Aldergrove

Show your true "spirit"

Editor, The Star, Sir,

One night about three months ago, a cowardly individual tied a young pregnant dog and her 10 week old puppy up outside an SPCA shelter, which was closed.

I happened to be at the shelter treating an injured horse, and saw her in the kennel. I was told that she would in all likelihood be destroyed soon, as the shelter was overloaded with abandoned animals and could not afford to give up an entire run to her and her soon-to-arrive pups.

She was obviously a wonderful dog with a desire to please, and very friendly. On the prompting of one of the SPCA officers, I agreed to foster her through whelping until the pups and their mother could be adopted out..

The night before she gave birth, I dreamed she produced one big puppy, which could certainly have lightened the burden of finding good homes! Alas, she had 12 very healthy, beautiful puppies.

The time has come to find adoptive homes. These pups (Sheltie/malamute/? cross) will be ready to go the beginning of September. Although they will remain with me until they are adopted, prospective owners must go through the formal adoption process at the SPCA. Please call my office, 882-0426, for more details, or to arrange to meet Spirit and her children.

GAIL JEWELL, D.V.M.
Aldergrove

Looking for the kooks

Editor, The Star, Sir,

Are you eccentric? Do you know someone who is? I am writing a book about Canadian eccentrics, past and present, scheduled to be published by Knopf Canada in the fall of 1997. I'm collecting stories about characters who have devoted themselves to unusual causes, built peculiar houses, worn outlandish clothing, or in any way lived lives that are off the beaten track. All replies appreciated and acknowledged.

Write to Bill Richardson c/o Canadian Eccentrics PO Box 3833 MPO Vancouver V6B 3Z1. e-mail: oddball@axionet.com. Fax: 604-251-5727.

BILL RICHARDSON,
Vancouver

Radar proves we're bad

RICHMOND - Photo radar found a high number of "paying customers" in the Langley area, Aug. 16-19, reports the Integrated Traffic Camera Unit office. While the provincial average is 7.2 percent, 529 cars, or 12.2 percent of 4,308 vehicles in Langley can expect to receive fines in the mail.

In Abbotsford, the percentage was even higher at 13.9 percent, or 370 or 2,650 cars, photographed at excessive speeds during the same period. Province-wide, 4,345 of 57,854 cars were photographed.

Local roads currently being targeted by the mobile units are Clearbrook, Gladwin, 200th and 197th Streets.

Support makes difference

Editor, The Star, Sir,

On behalf of the Harrison Festival I would like to thank you for everything you and your paper did to help us spread the word about the Harrison Festival (If the chain papers were half as supportive, all the wonderful arts events that happen in the Fraser Valley would be much better known). Your support is greatly appreciated and is very much a critical element in allowing us to stage this event.

This year's Festival was a great success, with wonderful weather, an exciting program and good crowds. Everything ran smoothly and there was a real festive feeling in the Village.

The Harrison Festival Society is committed to presenting quality performing and visual arts at the July Festival and at the ten to twelve events we do throughout the rest of the year. However, this would not be possible without the tremendous support and encouragement we receive from individuals, businesses and organizations in our region. We are very mindful that we could not do what we do without your assistance and for this we thank you.

ED STENSON,
Harrison Hot Springs

Letters invited

The Aldergrove Star invites letters to the editor on topics of interest to the community. The letters-to-the-editor column is a chance for comment on what has been said in the paper. It is our readers' opportunity to respond to what newsmakers of the area have been saying. We especially encourage readers to write on topics of local interest, although letters which enlighten or stimulate thought are welcome. We ask that letters be free of libel and bear the name and address of the author. Submissions must include a written signature. We prefer letters to be typed and double spaced, and present the comment as clearly and briefly as possible. The editor reserves the right to condense or reject letters containing libel or of poor taste.

SAFEWAY FOOD & DRUG

Coupon Savings!

OPEN LABOUR DAY MONDAY

Lucerne Ice Cream

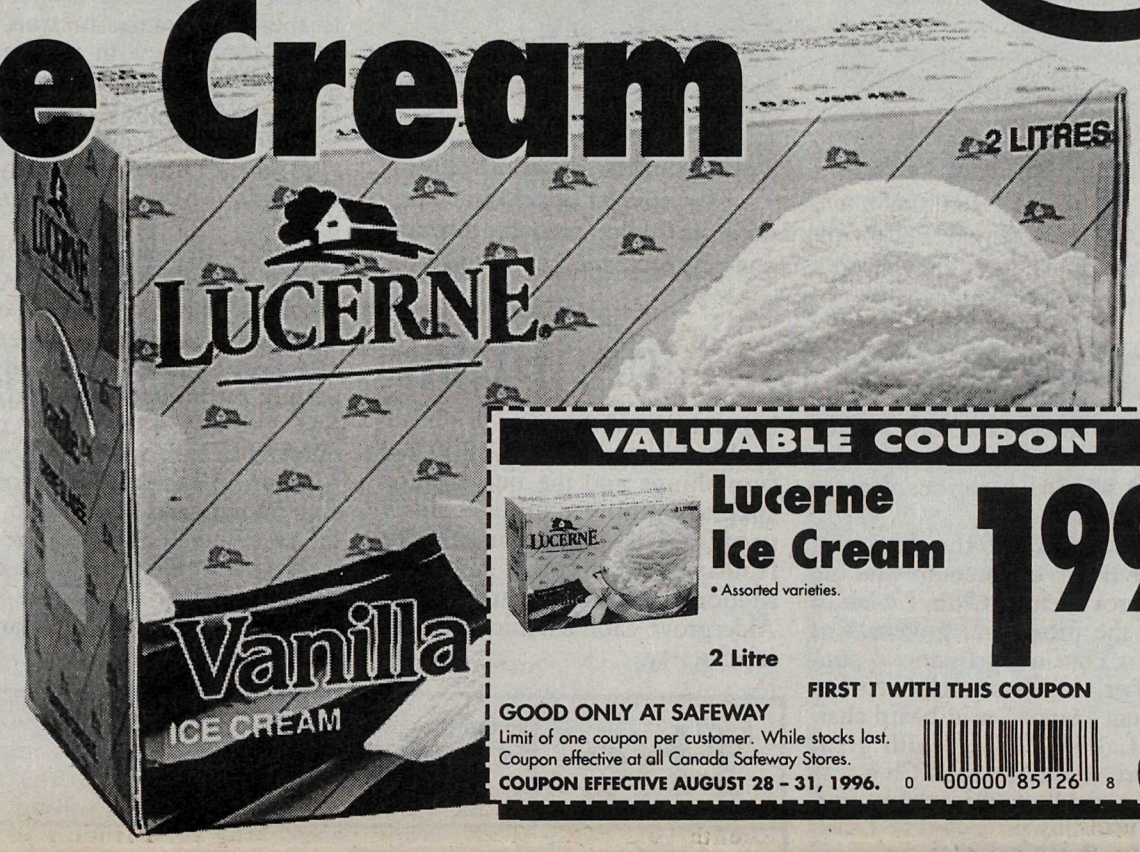

VALUABLE COUPON

Lucerne Ice Cream 1.99

• Assorted varieties.

2 Litre

FIRST 1 WITH THIS COUPON

GOOD ONLY AT SAFEWAY
Limit of one coupon per customer. While stocks last.
Coupon effective at all Canada Safeway Stores.
COUPON EFFECTIVE AUGUST 28 - 31, 1996. 0 00000 85126 8

VALUABLE COUPON

Lucerne Eggs .79

• Medium size.
• Canada Grade A.

Dozen

FIRST 1 WITH THIS COUPON

GOOD ONLY AT SAFEWAY
Limit of one coupon per customer. While stocks last.
Coupon effective at all Canada Safeway Stores.
COUPON EFFECTIVE AUGUST 28 - 31, 1996. 0 00000 85125 1

VALUABLE COUPON

Lucerne Yogourt .77

• Assorted varieties.

500 g

FIRST 1 WITH THIS COUPON

GOOD ONLY AT SAFEWAY
Limit of one coupon per customer. While stocks last.
Coupon effective at all Canada Safeway Stores.
COUPON EFFECTIVE AUGUST 28 - 31, 1996. 0 00000 85124 4

VALUABLE COUPON

Long English Cucumbers .50

• Product of Canada.
• Canada No. 1 Grade.

Each

FIRST 1 WITH THIS COUPON

GOOD ONLY AT SAFEWAY
Limit of one coupon per customer. While stocks last.
Coupon effective at all Canada Safeway Stores.
COUPON EFFECTIVE AUGUST 28 - 31, 1996. 0 00000 85052 0

VALUABLE COUPON

Fresh Crumpets .89

• From the Bakery.

Pkg of 6

FIRST 1 WITH THIS COUPON

GOOD ONLY AT SAFEWAY
Limit of one coupon per customer. While stocks last.
Coupon effective at all Canada Safeway Stores.
COUPON EFFECTIVE AUGUST 28 - 31, 1996. 0 00000 85061 2

Beef Standing Rib Roast 3.49 lb

•LIMIT OF TWO

7.69 kg

MONEY BACK SAFEWAY PRIME CUTS GUARANTEE

Fleetwood European Ham .99

•From the Deli.

100 g

SAFEWAY FOOD & DRUG

TERRIFIC SAVINGS IN YOUR SEPTEMBER COUPON BOOK!

Prices effective at all participating Safeway stores Wednesday, August 28 until closing Saturday, August 31, 1996. We reserve the right to limit sales to retail quantities. While stocks last. Some illustrations are serving suggestions only. Prices do not include GST. Food & Drug only applies to stores with in-store pharmacies.
AIR MILES INTERNATIONAL HOLDINGS N.V. LOYALTY MANAGEMENT GROUP CANADA INC. AUTHORIZED USER

AIR MILES. Shrinking the world.

Interac DIRECT PAYMENT VISA MasterCard

Jackman Manor's new 22-bed Alzheimer's unit opened Saturday afternoon, with a snip by board chairman Tom Latter, mayor John Scholtens and MLA Rich Coleman. Facility manager Ken Pruden said the freshly-completed rooms will start filling up this week, drawn from the waiting list, enabling local families in need of the specialized care to remain together in their own communities. -Kurt Langmann photo

Alzheimer care facility a first for Aldergrove

ALDERGROVE – Country Lane, a new 22-bed special care unit for seniors requiring higher levels of care, opened at Jackman Manor on Saturday afternoon.

"The special care unit will increase Jackman Manor's total bed capacity to 86 beds and help the community respond to the growing demands for placement of seniors with special care needs," said health minister Joy MacPhail.

The new unit was built to multi-level care standards with wheelchair accessible rooms and wide hallways. An indoor/outdoor wandering loop provides residents with year round access to a secure outdoor garden area. The unit also features a kitchen area so residents and family members can share meals and special occasions.

"The $1.5-million our government has invested in this facility is an excellent example of our continuing commitment to protect and improve health services for British Columbians," MacPhail said in a letter of greeting to the facility.

Jackman Manor opened in 1982. With the addition of a special care unit, Jackman Manor will provide enhanced services to seniors who have various degrees of dementia.

"On behalf of the Jackman Manor board of directors and the Aldergrove Lions Club, I wish to thank the provincial government for this continued financial support for this fine extension to Jackman Manor," said board chair Tom Latter. "It was with great pleasure that our Lions Club was able to expend our energy and effort into this project. The Lions Club has been serving the community for 25 years, and we look forward to many more years of service and community growth."

The Ministry of Health, through BC 21, provided the $1.5-million in capital costs for the project. The project is exempt from the current review of provincial capital expenditures, since it was legally committed to proceed. Like those projects under review, it is debt financed. The minister of finance recently announced a freeze on all new capital spending, and ordered a review of all aspects of government's capital, with the goal of reducing spending and related debt.

An additional $353,000 for furnishings and the purchase of special bathing equipment was provided through community fund-raising by the Jackman Manor Foundation, through the Aldergrove Lion's Senior's Housing Society.

Railroads get a big break

LANGLEY - Changes to the provincial policy of property assessment and taxation of railroads means a loss of $131,000 in township tax revenues, although a financial report delivered to council, Monday suggested that this "will be made up by natural growth in the municipality and not cause an appreciable difference to the average taxpayer."

Coun. Mel Kositsky worried about the loss of "significant revenue" but administrator Jim Godfrey pointed out that the ongoing building boom was increasing assessments by up to five percent annually. The provincial cap to the rail tax rates will be phased in over the next three years, at a local cost of $131,000 when fully implemented in 2000.

Godfrey's report noted that the railroad industry has been lobbying Victoria for the changes, arguing that B.C. property tax rates are higher on railroads than other jurisdictions. Adjustments introduced in the late '80s were ineffective because municipalities raised their tax rates to compensate for the drop in assessed value. "This action had a detrimental effect on other taxpayers such as hydro and telephone companies, as their taxes went up with no adjustment in the value of their properties," which has resulted in the proposed new provincial cap on the tax rates.

However, communities such as Abbotsford and Chilliwack are much more severely affected by the changes, and intend to protest this at the GVRD offices on August 28. John Les, the mayor of Chilliwack and chairman of the Fraser Valley Regional District, said, "The province is implementing dramatic reductions to the property tax base of many communities with, effectively, no consultation. Most of these communities are experiencing hard economic times, yet the $15-million tax break will be given directly to railways, particularly CN and CP, who are removing jobs from these same municipalities. Other utilities will surely demand the same benefit."

Local legal assistance improved

ALDERGROVE – The Langley Legal Assistance Centre is moving its Aldergrove office to provide improved service for south Langley and Aldergrove residents.

Every Thursday, residents have the opportunity to meet with a paralegal or apply for legal aid in the Aldergrove Neighbourhood Centre at 26970 Fraser Highway.

The Langley Legal Assistance Centre is a non-profit society that provides legal assistance and information to members of the community who may not have access to private bar lawyers due to their financial situation. The centre can help with a variety of legal issues including small claims, WCB, wills and estates, landlord and tenant problems as well as take criminal, family and immigration legal aid applications.

Legal information counsellor, Angela Boddez hopes that Aldergrove residents use the new office because "It is more convenient and close to home, especially for people without transportation." She also added that "It is much quicker to talk with someone in Aldergrove because they work by appointment and not drop-in, as is the case in the Langley office."

If you would like to make an appointment or would like more information, contact the Langley office at 530-5811.

South residents tackle compost

ABBOTSFORD - Roger Clapham said this week that the newly-formed South Aldergrove Residents Association has 30 members and is welcoming additional members. Their goal is "to protect the quality of life of people living south of the Fraser Highway, east of Langley (city) and west of Abbotsford (city)."

Clapham, an apiarist who farms on LeFeuvre Road, said, "At present we are tackling the problem of foul emissions from the composting industry, and are opposed to any future plans for the expansion of the composting industry in our area."

Clapham can be reached at 856-2085 or fax 856-5501. E-mail to roger_clapham@mindlink.bc.ca.

Injured escapee back in custody

ABBOTSFORD - A 24 year-old man is in police custody after fleeing upon being arrested, and jumping through a plate glass window at an apartment complex on Dahlstrom Avenue.

William Donald Laurie was taken to MSA Hospital, where he was treated for minor cuts and abrasions and released into police custody.

He appeared in provincial court, where he was charged with breach of recognizance, escape lawful custody, assaulting a police officer and mischief to property.

The Final

Blowout Sale

of the

METRO I

Superior Condominiums

Continues!

Here's What You Get

Prices Slashed!

*6.5%, 3 yr mortgage, OAC
*2 bedrooms, 2 full baths
*6 new appliances
*Net GST, Legal Fees
*Natural gas fireplace
*Secured underground parking
*5 yr New Home Warranty
*CMHC approved
*Great downtown location
*Quality Construction

All This for as low as $825 per month (based on 5% down)

Marketed by Cathy Klompas 530-5295 Countrywide Lakeview Realty, Langley

SALES OFFICE 20277-53 AVE OPEN DAILY 12-5 pm

Members of Fraser Valley Bluegrass Association were among the local attractions at Saturday's Arts Alive celebration in downtown Langley, which featured a variety of vendors and entertainment on the closed-to-traffic Fraser Highway. The bluegrass club members are headed to Chilliwack this weekend for the annual festival, and will be back to their regular Sunday evening get-togethers at the Aldergrove Elks Hall on the following weekend. New members are welcome to join in their "jams." -Kurt Langmann photo

Horse show gets positive "reiaktion"

VANCOUVER – The first half of the 1996 Pacific National Exhibition Horse Show got a positive "reiaktion" from both exhibitors and fans, and none was more positive than that of Louise and Yvonne Longauer of Surrey.

The Longauers' sleek Arabian, Reiaktion, was the star of the Arabian section of the PNE Horse Show, being named both the English Country Pleasure and Hunter Pleasure Champion and Reserve Champion Show Hack, as well as placing first or second in five other classes. There was excellent exhibitor response to the Arabian show, which was moved to the first weekend of the fair this year.

Numbers were up again in the miniature horse division, particularly the driving competitions, making it easily the largest section in the first half PNE Horse Show. Taylor Hildebrandt of Langley was one of its stars. She steered Marquis Splash of Brandy, owned by T & J Harrison, to victory in the roadster, youth showmanship and youth costume classes.

Entries in the saddlebred division started to rebound after declining in recent years. Diane Cross of Surrey topped the performances, winning two classes with Precisionist and two more with Demarara Prince.

"We are extremely pleased with the response so far," says PNE Horse Show co-ordinator Mary-Ellen van Dongen. "The first three days of this year's show were tremendous, and the second half of our show, Aug. 26-Sept. 2, promises to be even better, with large contingents of thoroughbreds, sport horses, quarterhorses, heavy horses and jumpers."

Following is a list of first and second place winners from the Aldergrove area, grouped by section.

ANGLO-ARABS & HALF-ARABS

Open Show Hack-1st ,JOTR/AOTR Hunter Pleasure-1st, Open Hunter Pleasure-2nd: Swiftsure Devon, Jan McKim/Betsy Lord-JOTR, Aldergrove.

Open Road Hack-2nd, Open Show Hack-2nd: Tompa's Royal ShaFog, Kimberley Hart, Langley.

ARABIANS

Show Hack Champion, Open Show Hack-1st, JOTR/AOTR English Country Pleasure-2nd: Chako Nahchimo, Lynne Wood Langley.

Western Pleasure Reserve Champion, Novice Hunter Pleasure-1st, JOTR/AOTR Western Pleasure-1st, Liberty Class-1st, Open Western Pleasure-2nd: Wind Rhythm, Samantha Noble, Langley.

MINIATURE HORSES

Roadster-1st, Youth Showmanship-1st, Youth Costume-1st: Marquis Splash of Brandy, T & J Harrison/Taylor Hildebrandt, Langley.

Obstacle Course-1st, Open Obstacle Driving-2nd: G.G. Silver Legend, Marie O'Neill, Abbotsford.

Jumping-1st, Obstacle Course-2nd, Youth Showmanship-2nd: Mini Apps Cotton Lad, Sarah (& Sandra) Mikesh, Langley.

Liberty Class-1st: RM Jet Stream, Debra Olson, Langley.

Pinto Obstacle Driving-1st, Pinto Pleasure Driving-2nd: Pegasus Desperado, Yneke Delorie, Langley.

Pinto Pleasure Driving-1st, Pinto Ideal Driving-1st, Pinto Obstacle Driving-2nd: Eagle Mini Wheats, Mary Brouwer/Brianne Barnhill, Langley.

Open Pleasure Driving over 32"-2nd, Jumping-2nd, Fine harness-2nd: Eagle Miss Helena, Debra Olson/Linsay Olson, Langley.

Gentlemen's Pleasure Driving-2nd: G.G. Abe Lincoln, Anthony (& Tina) Vandendool, Langley.

MORGANS

Open Pleasure Driving Reserve Champion, Open Pleasure Driving-1st, Jr/Amateur Pleasure Driving-2nd: Amber of Bennefield, Jack (& Eira) Hersog, Aldergrove.

Open Pleasure Driving-2nd: Garahlee's Hearts a Fire, Melanie Robinson/Ken Robinson, Aldergrove.

SADDLEBREDS

5-gaited Open Champion, 5-gaited Pleasure-2nd: Princess Seville, George Timmins/Charles Court, Milner.

Country Western Pleasure Reserve Champion: Doubletrees VIP, Linda Granger, Abbotsford.

DAVIS FREEZER MEATS

Canada A Beef Sale in effect: Aug 27 - Aug 31/96

BEEF RIB STEAKS or STANDING RIB ROAST CANADA A Reg. 4.99 lb. 3.89 LB.

CANADA GRADE A WHOLE FRYING CHICKEN Cut-Up Reg. $2.09 lb. 1.59 LB.

CHICKEN Cordon Bleu or Cheese & Broccoli Reg. $6.95 lb. 5.39 LB.

HILLSIDE PEROGIES Cottage Cheese, Cheddar, Sauerkraut Reg. $3.98 ea. 2.99 EA.

FROM THE DELI CHUNK BOLOGNA Reg. $2.39 lb. 1.89 LB.

• Custom cutting and wrapping
• Retail sales floor

"Serving the community for over 27 years"

Open: Tue-Sat 8:30 am - 5:30 pm

2844 Mt. Lehman Rd. 850-1249

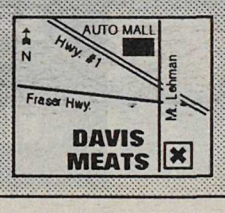

Local racers earn some of top spots in Mission series

MISSION - Weekend results from Raceway Park include a second place for Aldergrove's Robyn Carr in the junior dragster division, behind Vernon's Elisabeth Bransford. They earned 422 and 499 points, respectively, in the Sears Craftsman ET Series final points. In hot rod racing, two Langley men claimed top spots, Ben Rees (254) and Hank Vermeulen (212).

Aug. 25 racing saw Langley's Steve Lowe win the super pro, with 10.429 seconds and 125.48 MPH on the quarter mile track. Hot rod racing winner was Abbotsford's Ken Neufeld with 12.059 seconds and 103.96 MPH, followed by Langley's Hank Vermeulen with 15.814 seconds and 85.63 MPH.

Top alcohol dragster was Edmonton's Dave Szybunka, with 5.855 seconds and 242.71 MPH. Oregon's Brian Hough beat out Yarrow's Jeff Johnson and Mount Lehman's Mike Giuliani in top alcohol funny car racing, with a weekend record of 5.861 seconds and 246.3 MPH.

Next race is this weekend, featuring the CMDRA All Bike Drags. For information call 826-6315.

Workers feted

HARRISON MILLS – On September 2, celebrate Labour Day at the Kilby Historic Store and Farm, as we honor the contributions of forest and farm workers to the history of British Columbia. There will be live demonstrations and speakers. For informaton call 796-9576 or fax to 796-9592.

VOLUNTEERS NEEDED

The Aldergrove Community Police Office is looking for adult volunteers who are willing to give four hours per week to Community Policing.

The four hour shifts are 10 AM - 2 PM and 2 PM - 6 PM Monday to Friday and 10 AM - 2 PM Saturday.

The applicants will be required to pass an R.C.M.P. security screening and will be trained on the job.

Applications may be obtained at the

Aldergrove Community Police Office
3087 - 271 St.

HAMILTON FARMS
Serving Aldergrove 28 years
While Sale Inventories Last

OKANAGAN MACINTOSH APPLES FIRST OF THE SEASON

49¢ /LB

OKANAGAN – LARGE GREEN PEPPERS 49¢ /LB
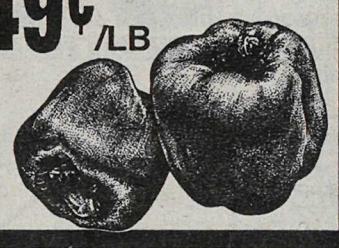

OKANAGAN MELONS CANTALOUPE MAYLIA SUGAR BABYS 49¢ /LB
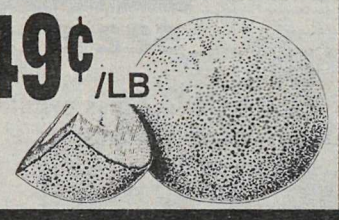

LOCAL GROWN CANNING TOMATOES $8.95 /20 LB box
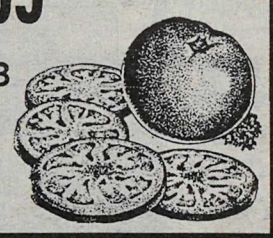

Summer Hours: Mon-Sat 9am-6pm
Sun 10am-5pm Closed Holidays
Corner Fraser Hwy & LeFeuvre Rd.
(ONE MILE EAST OF ALDERGROVE)
856-6068

"IT'S YOUR DOLLAR!"

GORDON STENNER
Financial Advisor

TUNE IN TO:
AM 1040
EVERY SATURDAY
10 AM - 11 AM

200-32555 SIMON AVE.
CLEARBROOK PLAZA
ABBOTSFORD
852-2222
24 HRS 1-800-201-2221

MIDLAND WALWYN
BLUE CHIP THINKING™
Member - Canadian Investor Protection Fund

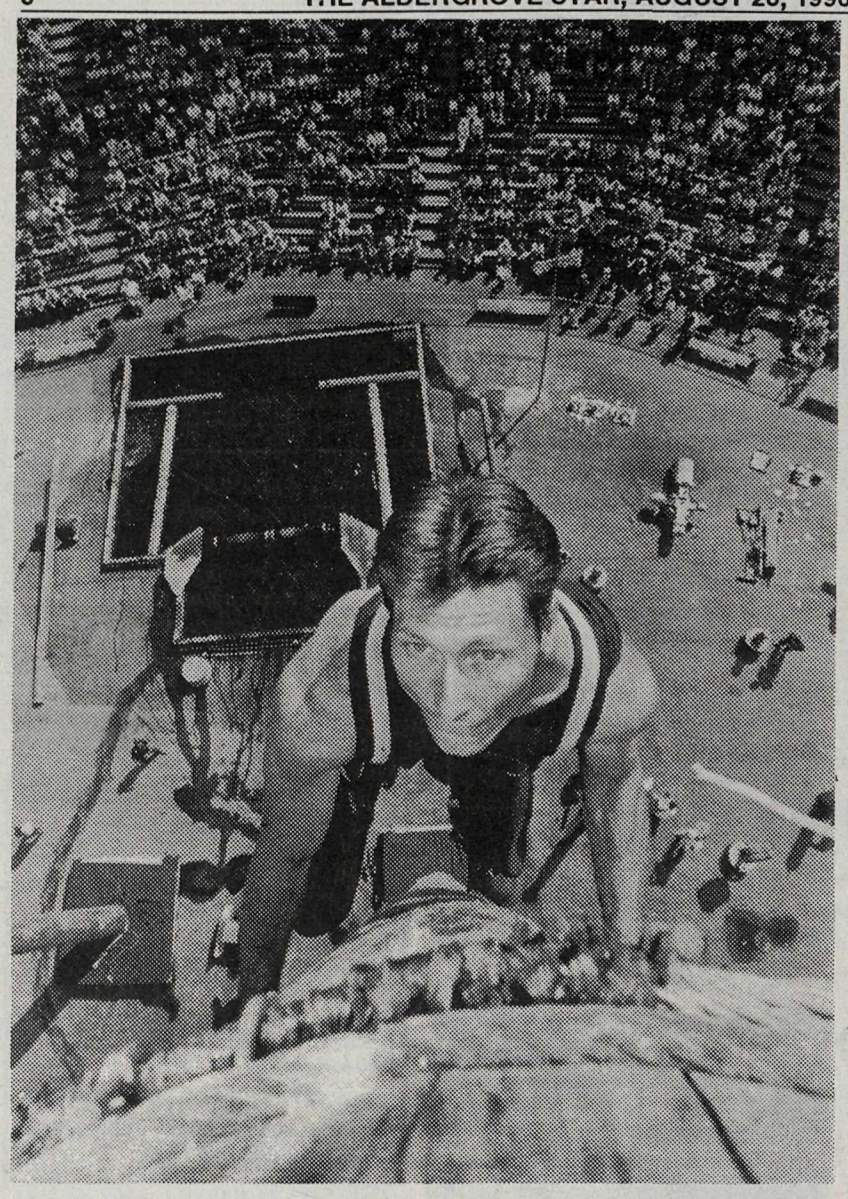

Tree-climber Sean Luken scrambles to the top of the giant pole in the Pacific National Exhibition Husqvarna Timberthon. See world champion loggers engage in tree climbing, bucking, log rolling and other exciting events in the world's largest Loggers' Sports Show three times a day in the PNE Party Zone, open daily through Labour Day, Sept. 2, at Hastings Park in Vancouver.

Top athletes compete in Timberthon

VANCOUVER – For the past thirty years the PNE Timberthon has been an anchor event at the annual fair. The world-class competition features athletes from all over the world competing in events such as axe throwing, log birling and tree climbing.

The 17 days of the fair are divided into three weekend competitions - Novice, Intermediate and Open. The final show of each weekend will have the best competitors in each event pitted against each other. During the weekdays exhibitions feature relay races, log birling chair carving and general clowning around.

During each PNE Timberthon show - daily at noon, 2 pm, and 6 pm - one lucky audience member wins a Husqvarna Tractor valued at over $5,000.

The PNE Fair is on daily from August 17 to September 2. All action at the Coca-Cola Exhibition Bowl is free with gate admission.

Prepare today for work tomorrow

LANGLEY – Take a few hours a week this fall to plan for your future and improve the quality of your life.

If you're too busy to take full-time classes, then consider one of Langley Continuing Education's evening or night school courses. Choose from over 500 popular course offerings ranging from arts to vocational training.

"We have cutting-edge computer and Internet classes, as well as certificate and diploma courses you won't find anywhere else in the Fraser Valley," said Jim Verkerk, Langley's Continuing Education director.

In addition, Continuing Education is working in partnership with the Langley College to offer the Learn at Lunch Friday Business Seminar Series.

"This series is a popular way for business people to upgrade their skills and network with others," said Rob Donald, director of the Langley College. These one session courses run from 12:15 to 1:30, with coffee and networking starting at 11:40 am on Fridays. Courses are offered for $24.95 per person.

If you haven't received your copy of Learning in Langley in the mail, pick one up at Willowbrook mall or the Langley School Board Office. The Continuing Education registration office has moved from Langley Secondary School to 20060 Fraser Highway (the old Langley Prairie Elementary site).

For more information about courses call 532-1431. Starting September 3, call 533-4227

Local man wins fast draw championship

ALDERGROVE – Local resident, John LeBlanc won the World Fast Draw Association contest in Lovelock Nevada, 90 miles east of Reno, held August 16, 17 and 18.

After three days of fierce competition in 100 degree desert heat, LeBlanc challenged 11 time world champion Cal Elrich of Fernley Nevada. After an almost clean contest, only missing two targets, and Elrich with only one miss, LeBlanc defeated Elrich by hitting three sets of multiple targets in approximately 1-1/2 seconds to win the world title.

TRUCK SERVICE
NOW OPEN 6 DAYS A WEEK
MONDAY – FRIDAY 8:30 am – 5:00 pm
SATURDAY 8:30 am – 4:30 pm

SERVICE 534-7431
SALES 522-5755 (toll free)

32 YEARS EXPERIENCE

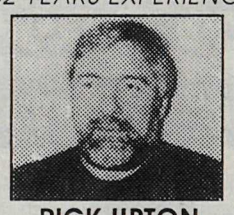

RICK UPTON

TWO GM TRAINED MEDIUM DUTY TECHNICIANS

20 YEARS EXPERIENCE

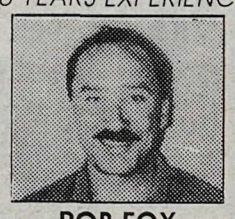

ROB FOX

534-7431
19545 Langley Bypass
GM Goodwrench Service Plus

TOTAL INVENTORY SELL OUT
FRIDAY 9 A.M. - 9 P.M.
SATURDAY 9 A.M. - 6 P.M.
300 NEW & USED VEHICLES

BRAND NEW 1996 FORD WINDSTAR
7 pass., V6, auto, air.
#9693028.
Was $24,913
$20,900

BRAND NEW 1996 FORD AEROSTAR
7 pass.,V6, auto, air, cass., running boards, 2-tone.
#9699019.
Was $21,460
$18,900

BRAND NEW 1996 FORD EXPLORER 4X4
4 dr., V6, auto, air, tilt, cruise, pw, pl, cass., privacy glass, alum. wheels.
#9697036.
Was $34,133
$29,800

BRAND NEW 1996 FORD BRONCO 4X4
Eddie Bauer, leather, CD player, loaded.
#9697032.
Was $38,038
$34,600

BRAND NEW 1996 FORD RANGER P/U
Alum. wheels. AM/FM.
#9690002.
Was $16,227
$13,300

BRAND NEW 1996 FORD F-150 4x4
Long box, dual tanks, AM/FM.
#9694006.
Was $22,864
$18,900

BRAND NEW 1996 FORD F-250 S-CAB 4X4
460, air tilt, cruise.
#9695016.
Was $32,195
$26,900

BRAND NEW 1996 FORD F-150
Long box, dual tanks AM/FM.
#9691010.
Was $19,864
$15,400

BRAND NEW 1996 FORD ASPIRE
#9640002

$9,997

BRAND NEW 1996 FORD ESCORT
#9630029.

$12,997

BRAND NEW 1996 MERCURY MYSTIQUE
#9610008.

$16,997

BRAND NEW 1996 MERCURY SABLE WGN.
#9620011.

$22,800

1990 DODGE SHADOW
4 door, automatic.
#9082628A.
$4,997

1985 TOYOTA VAN
7 pass., dual power sunroofs, ice maker, auto.
#8582453.
$4,400

1990 FORD TEMPO
4 dr., auto, air cond.
#9082349.
$4,997

1987 NISSAN MICRA
4 door, automatic.
#8782747.
$3,600

1992 FORD AEROSTAR
Ext., all wheel drive, 7 pass., V6, auto, loaded.
#9282787.
$12,300

1994 FORD AEROSTAR
All wheel drive, V6, auto, air.
#9482829.
$13,800

1993 FORD EXPLORER 4X4 XLT
4 dr., CD, leather loaded.
#9297014.
$21,900

1992 FORD CLUB WGN.
8 pass., quad cap't. chairs, seat bed, loaded, 60,000 km.
$18,900

1988 DODGE DAKOTA 4X4
V6, 5 spd., 2-tone.
#8882437.
$6,900

1990 FORD F-150 4X4
6 cyl., 5 spd., air, tilt, cruise, cassette.
#909458.
$10,900

1993 FORD F-150 4X4
6 cyl., 5 spd., dual tanks.
#9382814.
$11,600

1995 FORD F-150 4X4
6 cyl., 5 spd. mag wheels..
#9591003.
Was $24,913
$13,600

LOU ISFELD LINCOLN MERCURY
32562 SOUTH FRASER WAY, DOWNTOWN ABBOTSFORD
ABB. 853-0711 LANGLEY 857-1327 VAN 525-8737
D.L. #6225 – AD PRICES NET OF REBATES.

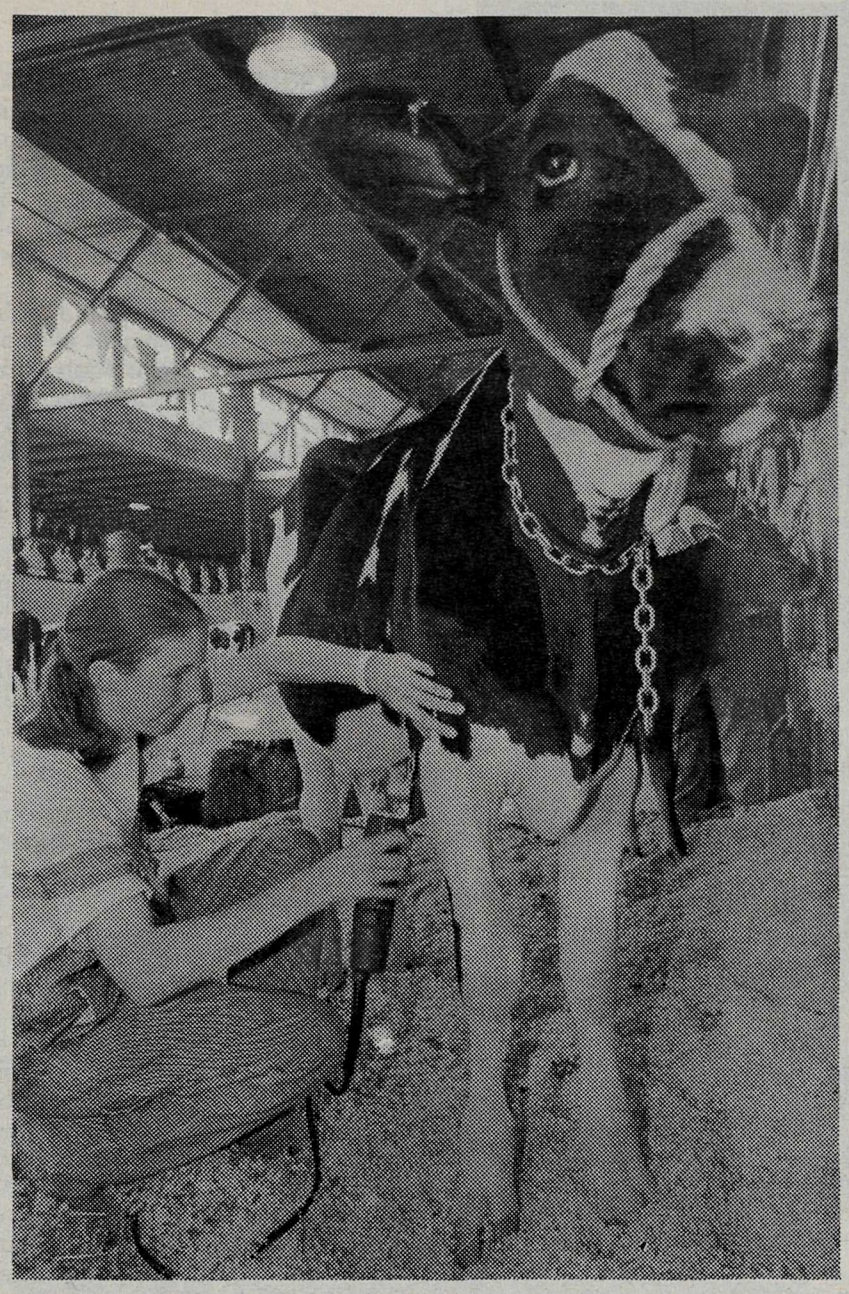

Aren't I moo-tiful! This Holstein heifer poses for the Pacific National Exhibition camera as she gets a final clipping from Heather Stewart of the Matsqui Holstein Club. Heather and her heifer were participating in 4-H Week competitions at the Pacific National Exhibition. Over 1,000 youngsters from across the province came to the PNE for a week of fun and excitement in the 1996 PNE Party Zone.

YOUNG FARMERS "INCREDIBLE"

4-H is PNE highlight

VANCOUVER – Once again, 4-H Week has been a highlight of the Pacific National Exhibition in Vancouver. The PNE has hosted 4-H and its predecessor, the Future Farmers program, continuously for over 50 years. As a result, PNE 4-H Week has become the ultimate experience in a 4-H'er's year. About 1,000 youngsters from all over British Columbia are a part of 4-H Week, making it the largest program of its type in North America.

PNE 4-H Week includes two separate but complementary programs: a PNE competition program, as well as a judging rally and special events organized by the provincial 4-H council.

"The overall success of 4-H Week is a result of the joint efforts of the provincial 4-H council and the PNE," says PNE director of agriculture John Dressler, "and clearly demonstrates our continuing commitment to agriculture and the future farmers of this province."

Youngsters compete in displays and demonstrations, showmanship and judging in addition to a complete array of livestock and horse competitions. There are individual competitions and contests which promote teamwork among club members.

While dairy and beef cattle continue to represent the largest 4-H categories, the 4-H program is ever-expanding. Horses, sheep, goats, rabbits, poultry, llamas and dogs all participated. The PNE program also included competitions in foods, sewing, creative writing and fashion and a demonstration by the province's first 4-H equestrian vaulting club. Besides these elements, other provincial judging rally projects were crafts, small engines and leathercraft.

"PNE 4-H Week shows the incredible diversity of the 4-H program, and its openness to non-traditional, non-rural members," Dressler says. As part of that openness, the program includes an urban-rural exchange, whereby select 4-H'ers host local inner-city youth for a day in the PNE barns and on the grounds. "The program lets urban and rural youth learn from each other and gain experience they will both benefit from."

Local farmers prominent at PNE

VANCOUVER – Two Langley farmers were prominent in the 1996 Pacific National Exhibition Ayrshire Dairy Show, Aug. 20. Sandy Nordman of Craigentinney Farms was named the show's premier exhibitors.

Judge Gordon Ells of Saskatchewan awarded the junior championship to Craigentinney Savage Lily, Nordman's promising calf. She also showed the first five-year-old, second calf, second senior yearling, second three-year-old and second mature cow.

The Anderlini showherd included the first and second junior yearlings, first two-year-old, first mature cow and second four-year-old.

"We were extremely pleased with the quality of our Ayrshire show," said PNE Dairy Show chair John Blair, also of Langley. "The local breeders brought out some fine cattle and were also able to attract some Alberta exhibitors to join them in Vancouver."

Check & Compare

QUALITY, FRESHNESS & PRICES

Heinz
ketchup
squeeze, 1 L
Limit 2 per family purchase.
004895 **2.39**

Kraft
salad dressing
assorted varieites, 500 mL
Limit 1 per family purchase.
363333T **1.78**

President's Choice™
soft drinks
assorted varieties, 12 x 355 mL
Limit 2 per family purchase.
368035F **2/4.88**

no name™
cheese slices
assorted varieties, 500 g
Limit 2 per family purchase.
455105T **2/4.88**

no name™
potato chips
assorted varieties, 180 g
324574 **.75**

corn on the cob
procuct of Canada
Limit 10 per family purchase.
"FRESH"
541854 each **.10**

chicken legs
frozen, back attached.
sold only in 5 kg cartons at $8.25 each
"GREAT ON THE GRILL"
1.65 kg
473348 lb **.75**

pork back ribs
lite, cut from federally inspected pork
"BBQ SIZZLER"
8.55 kg
094912 lb **3.88**

teddy's choice™
jumbo diapers
44 - 72's
0192716F **11.68**

Salon Selectives
hair care products
assorted varieties, 150 g - 250 mL
Limit 1 per family purchase.
113167T **2.18**

apple pie
680 g
380519 **2.39**

Schneider's
roast beef
regular or with garlic,
sliced, random weight
"DELI FRESH"
751305 /100 **.88**

Prices effective until closing Saturday, August 31, 1996. While quantities last. We reserve the right to limit quantities. We redeem major competitors store coupons on the items we carry.

ALDERGROVE MALL
3100 - 272nd Street
ALDERGROVE

Interac DIRECT PAYMENT

Extra Foods

EVERYDAY DISCOUNT PRICES

Non-farmer tops in dairy display

VANCOUVER – Clearbrook contractor Ed Epp walked away with the biggest prize of the 1996 Pacific National Exhibition Dairy Show, Aug. 20, the Holstein grand championship. It was a remarkable feat, since this was only Epp's second trip to the showring, his first being Abbotsford three weeks earlier, and since Epp has never had a farm despite owning purebred dairy cattle for over twenty years.

Judge Gordon Ells of Saskatchewan selected Epp's massive junior three-year-old cow, Eppdale Boots Doubleplay, as his grand champion. Boots, which also won the best udder award and the Abbotsford grand championship, towered over the field despite stiff competition from most of British Columbia's top Holstein showherds.

Epp began buying select Holsteins in 1974, while still in North Vancouver, as "a hedge against inflation. I thought it was better than mutual funds or a retirement savings plan." He now has "close to 100" cows and calves on various Fraser Valley dairy farms. Epp takes pride in developing cow families, tracing Boots' heritage to her great-great-grandmother which he purchased in 1980.

A many-time former PNE champion, Bruno Giacomazzi of Aldergrove, made a successful return to the ring, winning the junior championship with Howes Astre Jennifer, a sterling summer yearling he co-owns with Sandy and Lillian Steward of Matsqui. The Stewarts also won the reserve junior championship with their senior calf, Harvestgold Broker Jean, and showed the second summer yearling while the Steward/Giacomazzi partnership also placed second in the junior three-year-old class.

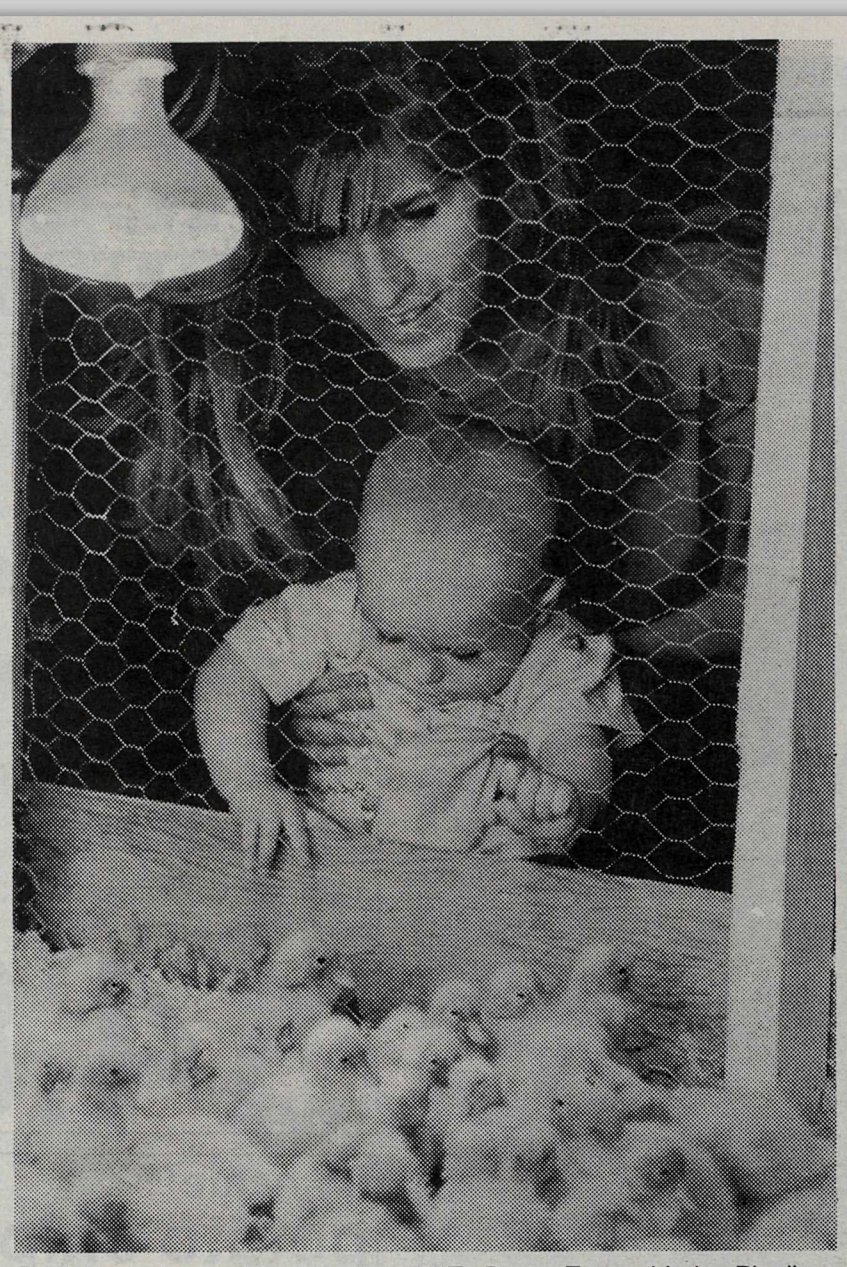

Babies meting babies in the PNE Party Zone. Linda Biaulieu introduces her young son Jack to a flock of baby goslings in the Pacific National Exhibition Agriculture Zone.

Kids are here, drive with care

SURREY - Members of the RCMP Youth Detail will be conducting a summer initiative, establishing radar checks in the 30 km/hr playground zones, and issuing warning buttons to speeders caught slightly over the limit.

The buttons which read 'Kids are there: Drive with care' will be issued to drivers who would normally be given a written warning. But drivers beware! Blast through a playground area, and a $125 ticket goes along with the button.

Volunteers needed

SURREY – The South Fraser Regional Crisis Line is now inviting residents, minimum age 17, of Surrey, White Rock, Delta, and Langley to join their team of volunteers. Crisis Line provides 24-hour support to people in emotional distress.

Training is provided. The focus is on development of communication and counselling skills. Information is given about community resources and issues such as suicide, family violence, addictions, and mental health.

The fall training is scheduled to begin Saturday, September 14. If you are interested in making a difference in the lives of others, pick up an orientation package, Monday through Friday, 8:30 to 4:30 at Surrey Community Services, 9815–140 Street.

Seeking awareness

LANGLEY – The Regional Disabled Persons Association annual general meeting will be held Tuesday, September 10, at 10 am at the Langley Seniors Resource Centre, 20605–51B Avenue. The RDPA is a non-profit organization whose members are working toward a goal of accessibility and awareness within the community through public education, networking with other community agencies, and cooperation with local governments.

The society also operates a used medical equipment registry for those wishing to buy or sell used equipment. They have many exciting projects lined up for the coming year but need more members and volunteers to help these projects become a reality. If you enjoy new challenges and are interested in helping others in the community, you are invited to attend the meeting and meet the members.

For more information, call Shelly at 533-2415.

The Aldergrove area is in urgent need of Big Brothers.

Touch the future – Touch a life.

Be a Big Brother.

A Big Brother spends a few hours each week offering friendship to a boy from a lone-parent family.

For further information contact **Big Brothers & Sisters of Langley at 530-5055** or call Big Brothers of Canada toll free at 1-800-263-9133.

OBITUARY

BRAY: Stanley Raymond in his 38th year, late of Prince Rupert and Surrey. Accidently on the 18th of August while performing his duty. He was a beautiful baby, an obedient child and a handsome, gentle man. Not just a son and brother, but also a friend, partner and buddy. He is already sadly missed by his friends and relatives but especially mom, dad and brother. Stan's future now is in the hands of his Creator who has promised that "there is going to be a resurrection of the dead". We, the living look forward to that time when we will see him again. Survived by his mother, father, older brother, aunts, uncles, cousins nationally and internationally. Sleep securely 'til we meet again O precious Son.

Stan's schooling was accomplished in the Aldergrove/Abbotsford area and flight training completed at Coastal Pacific Flight Centre. His flying career took him to LaRonge Saskatchewan for several years and finally to the west coast where he flew for Pacific Coastal Airlines and finally Harbour Air. He enjoyed his occupation and the independance of flight. On this occasion he fell victim to the vagaries of unpredictable weather and a hostile environment.

Memorial service for Stanley Raymond Bray were held on Friday the 23rd of August 1996 at the Country Woods Kingdom Hall of Jehovah's Witnesses, 14832 - 24 Ave., Surrey, B.C.

OBITUARY

WALL: Jacob – passed away August 21, 1996 at the age of 78 years. He is survived by his loving wife of 57 years, Mary, his children; Verna, Charles, Victoria and Gordon, six grandchildren and two great-grandchildren, also many brothers and sisters. A Memorial Service will be held on Thursday, August 29 at 2:00 p.m. from the Royal Canadian Legion No. 265, Aldergrove, B.C. Flowers gratefully declined. If desired, donations may be made in Jacob's memory to the Stroke Foundation of B.C. or the Canadian Diabetic Association. Arrangements through First Memorial Funeral Services,Aldergrove.

First Memorial Funeral Services
857-0111

Aldergrove Alliance Church
26245 - 28 Ave 856-3447
9:30 am Sunday School
10:30 am Worship (Nursery)
Pastors: Dave McCarthy, Verlyn Ratzlaff

ALDERGROVE CANADIAN REFORMED CHURCH
held at Betty Gilbert Elementary
26845 - 27 Ave.
WORSHIP SERVICES: 9:30 am & 2:30 pm
PASTOR: Rev. H. Boersma 857-7786
COME AND JOIN US EACH SUNDAY

Immanuel Lutheran Church
3272 - 272 St., Aldergrove
856-4710
Pastor: Ernst Kroeger
Weekday School: Tuesday 6:30 pm
Worship Service: 10:30 am

ALDERGROVE UNITED CHURCH
Family Worship and Church School
2623 - 272 St. — 10:30 a.m.
Warm Welcome to all...
Reverend Ken Dean 856-8675

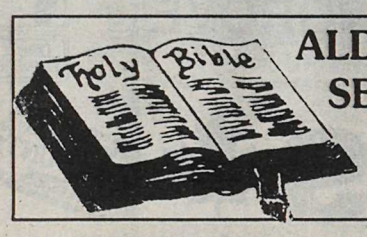

ALDERGROVE SEVENTH-DAY ADVENTIST CHURCH
Pastor Marilyn J. Ammon invites you to worship with them each Saturday.
Bible Study – 9:30 am
Worship Service – 11:00 am
26245 - 28th Avenue
856-5830

HEADS UP

BICYCLE HELMETS WILL BE MANDATORY IN BRITISH COLUMBIA SEPTEMBER 3RD.

Statistics show that serious injuries can happen to any cyclist, kids and adults alike. So get into the right gear and protect yourself.

Helmets must have CSA, Snell, ASTM or ANSI approval to meet the requirements of the new law. Please choose carefully. Just as important, ensure your helmet is fitted properly — your local bike shop may be able to help you.

Remember, bike helmets are only one part of bike safety, safe cycling practices can prevent falls or collisions before they happen.

BRAINS ARE SOFT. HELMETS ARE HARD. USE BOTH.

BRITISH COLUMBIA
Ministry of Transportation and Highways
MOTOR VEHICLE BRANCH

Back-to-School

And back to recreation

By EARL ERICKSON

ALDERGROVE – It's back to school and back to the regular recreation activity schedule for the Aldergrove Kinsmen Community Centre and Aldergrove Community Arena.

The Arena schedule will be printed in next week's Star, so watch for it, so you can clip it and put it up on your fridge for the season, or stop by the Arena or Community Centre for a copy. Skating lessons begin September 25, and you can register as of September 7 at the Community Centre or by calling 856-2899.

Adult fitness gets into full swing in September with the following classes:

Mondays	9:30am	Regular Fitness
Tuesday	11:15am	Back to Fitness
	8:00pm	Regular Fitness (including Step Fit)
Wednesd's	9:30 am	Step Fitness
Thursdays	8:00pm	Regular Fitness (including Step Fit)
Fridays	9:30 am	Low Impact
	11:15am	Back to Fitness.

Back to Fitness is a lighter class for those that have been out of an exercise routine for some time, or for those that want a lighter workout.

The Aldergrove Seniors Network has also lined up a number of activities for the fall:

Back to Fitness - Seniors can drop in or register for a reduced rate Tuesdays and Fridays.

Harrison Hot Springs Sand Castle Display - Sept. 12 outing at beautiful Harrison.

Birds of Prey - a Sept. 17 visit to the Museum for this special display.

Fraser River Paddlewheeler Cruise - Sept. 19 from New West to Ft. Langley.

Vintage Car Club Swap Meet - Sept. 27 a must for those who love the old cars.

Blackwood Survey Exhibition - Oct. 24 a trip to the Museum to view works by the renowned print maker David Blackwood.

Fall Getaway to Silver Star - Oct. 1-3 a special trip to the Okanagan.

Minter Gardens and Hell's Gate - Sept. 25 a day trip up the Fraser Canyon.

Panama Canal on the Song of Norway - register now for this adventurous cruise in May 1997.

If you are not a Network member already, stop by the Community Centre for a copy of the newsletter and sign up as a member.

There are a number of new adult classes ranging from First Aid ad ChildSafe, to crafts of all sorts. Watch for your Fall Leisure Guide.

For information on these and other programs, call the East Recreation Office (Community Centre) at 856-2899. Registration day is Saturday, September 7, 9 am with numbers given out at 8 am.

Kristi Birnie of the Matsqui Busy Hands 4-H Club placed fourth in the 4-H Fashion Review at the Pacific National Exhibition with this attractive gown. Fashion Review participants must model fashions they have sewn themselves and be able to describe their fashions in detail. Birnie also placed third in the provincial 4-H judging rally and received honorable mention in the huge 4-H steer show, all part of PNE 4-H Week. The 1996 PNE Party Zone continues through Labour Day, Sept. 2, at Hastings Park.

Don't drink & drive

ABBOTSFORD - Police, in keeping with their public awareness campaign about drinking and driving, are publicizing the locations of road checks for the evening of Saturday, August 31.

Road blocks will be set up in the 3100 block of Old Yale Road, at Highway 1 and the No. 3 Road exit, and at South Fraser Way and Tessaro Street.

Seniors hosting

LANGLEY - The Seniors Resource Centre hosts an open house, Thursday, Sept. 5 from 9:30 to 11:30 a.m. Instructors, club groups and agencies will be on hand to answer questions about upcoming classes and events, and guests are invited to stay for lunch. Membership dues specials are offered, as well. For information, call 530-3020.

BACK TO SCHOOL
ART SUPPLIES
10% OFF

HOURS:
Mon - Thurs 9:00 - 5:30
Friday 9:00 - 8:00
Saturday 9:00 - 5:30
Closed Sunday

the ART ATTIC
THE HOBBY HUT
20483 Fraser Highway, Langley, B.C.
534-1125
THE HOBBY HUT
"Put some pleasure in your leisure"

Back-to-School
SAVINGS
Starting at 20% off
FALL SELECTION OF CHILDREN'S, LADIES' AND MENS' FOOTWEAR
NAME BRANDS SUCH AS NIKE, REEBOK, ADIDAS, AIRWALK, BUSTER BROWN, L.A. GEAR, ETC. ...
MANY STYLES TO CHOOSE FROM
FAMOUS BRANDS
FRIENDLY SERVICE
FAMILY FOOTWEAR
Midway Shoes Inc.
A "FITTING" SHOE STORE
The Largest Shoe Store in the Fraser Valley.
33428 South Fraser Way ABBOTSFORD
853-0527
VISA MasterCard

Keep eyes on the sky

SURREY - The Canadian National Institute for the Blind is hosting Eyes to the Sky Hot Air Balloon Classic and a birthday celebration on Sept. 6-8 at Cloverdale Athletic Park and Bear Creek Park. The balloons launch from Cloverdale, and a number of other events are scheduled at Bear Creek, and organizers are hoping that people in the community will volunteer to help out.

The action runs all day long, Saturday, Sept. 7 at Bear Creek Park, beginning with a pancake breakfast at 8:30 a.m. The festival starts at 10 a.m., with carnival tent and games, crafts, magicians, storytellers and other entertainers like Mark Steele, Doris Anderson, Ronald McDonald and Cowgirl Julie Valenti. Evening events include presentation of youth awards, corporate awards, Abdul the Singing Sensation, skydiver's jump and a Jim Byrnes concert. This is followed by a "night glow entry" and fireworks.

For information and to be involved call the CNIB at 431-2146.

UNIVERSITY COLLEGE of the FRASER VALLEY

Agriculture training for a growing future

At UCFV we can prepare you for a career in the "growing" field of agriculture, whether you want to work "on farm" producing food or ornamental crops, or "off-farm" in such areas as agriculture services and supplies marketing, research assistance, or management. Our programs feature lots of hands-on experience through field placements at local farms, businesses, and government agencies.

Diploma options

- Horticulture
- NEW! Integrated Pest Management
- Livestock
- Management

Certificates

- Ornamental Horticulture
- Integrated Pest Management
- Livestock

UCFV's Agriculture program is based at the Chilliwack campus. Spaces are still available for September. Call **795-2813** to find out more!

Back-t

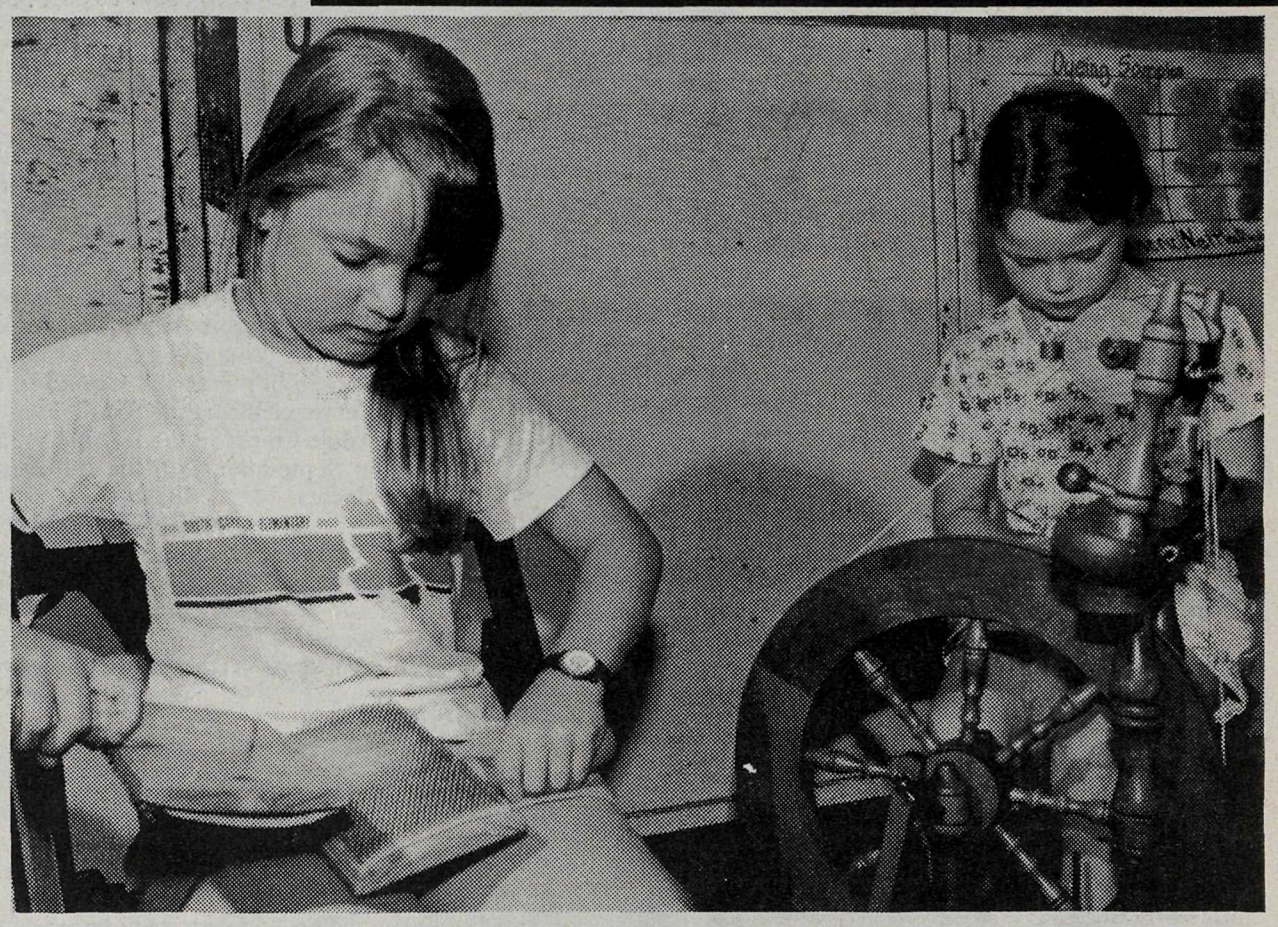

Spinning a tale of the PNE Party Zone, Langley Lamb & Woolcraft pre-clubbers Krista Toews and Julia Wilson use their first visit to 4-H Week at the Pacific National Exhibition to demonstrate their skills at spinning wool. Over 1,000 youngsters from all across the province came to the PNE for a week of fun and excitement in the 1996 PNE Party Zone, open for action daily through Labour Day, Sept. 2, at Hastings Park.

School does things differently

LANGLEY – One new school to be built in Langley City this year is different: it's prefab, it's private, and it's prepared for any child aged two to nine, offering instruction in all-day, preschool, kindergarten and grades 1 to 3.

Situated on 198 Street near 56 Avenue, the new Langley Montessori Children's Centre will be a 6,600 square foot building. But you won't see workers putting the finishing touches on the new building if you drive by today, because it's not there yet. The new school is being built by Britco Industries in its Aggasiz prefab plant.

"We went with a prefab school because we only had the summer in which we could put it up," said LMCC administrator Leslie Stettler. "We didn't have time to build on-site."

Britco project manager Alvin Schellenberg agreed. "Prefab construction is quicker, and we feel the quality is better. We're not delayed by weather, which can also damage building materials. Building inside means we can keep a very close eye on quality." Inside Britco's 90,000 square foot factory, between 60 and 70 people are working to complete the school for the scheduled September 5 delivery date.

Once Britco delivers the school in 12 sections, the job will be finished on-site. Said Schellenberg, "We'll finish all the joining sections inside and outside, and finish the roofing on-site, then hook up the electrical and plumbing, and it's ready."

THE NEW SCHOOL YEAR

Once the school is open, LMCC will welcome three new teachers, bringing the total staff to 8. Most of LMCC's teachers have more that five years' experience, and have received lots of accolades from Surrey and Langley parents and children alike. All teachers have received training in the increasingly popular Montessori method of education and in Early Childhood Education.

The new school will have five classrooms, a multipurpose room, a kitchen, an office, and nine toilets in six washrooms. It replaces the smaller school torn down earlier this summer that LMCC had occupied for the previous eight years.

Stettler expects to have about 100 children for the 1996-97 school year. "We'll have an all-day group from 7:30 in the morning to 5:30 at night, two morning and two afternoon preschool and kindergarten classes, and elementary school for grades 1 to 3.

She noted that the elementary class, while following Montessori examples, must strictly adhere to the Ministry of Education's guidelines. The new elementary teacher is Ursula Hodgson, who co-founded a Montessori school in Saskatchewan that teaches children up to grade 6.

"Ursula brings her more than 12 years of teaching experience, and we're delighted to have her," said Stettler. "Her experience and certification mean that next year, we hope to use our fifth classroom for instruction in grades 4 to 6. This year it's an extra room for music and French instruction."

Stettler is looking forward to the school opening. "It's been such a big project." Then, with a shake of her head, she adds, "and it's been such a short summer," echoing a sentiment shared by many Langley students this time of year.

Is LMCC full for the new school year? "Almost," said Stettler. "We have a few spaces left in some classes." For more information about Montessori schooling and the new Langley Montessori Children's Centre, call Leslie Stettler at 534-1556.

Titles are but nick-names and every nick-name is a title.
–Thomas Paine

Back to School Supplies

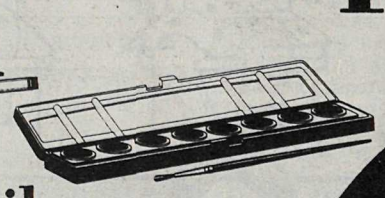

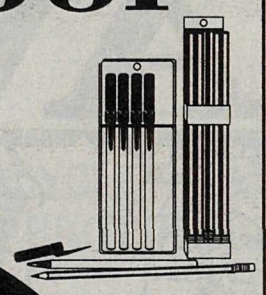

Pencils
Colouring Pencils
Stationery
Pens
etc.

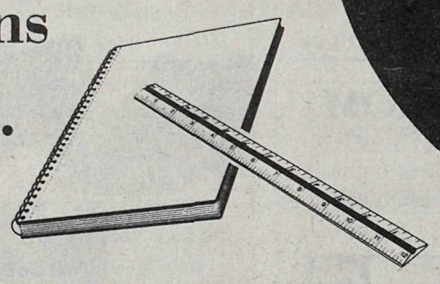

Red Dot Sale
up to 50% OFF
Selected School Supplies
Toys
Cosmetics
Houseware Items
Hardware

ALDERGROVE PLUS DOLLAR STORE
Countryside Mall
857-1001
27522 Fraser Hwy.
Aldergrove

UNITED OPTICAL
"YOUR EYEWEAR PROFESSIONALS"

Back to School Specials
(for the whole family)
10% - 50% OFF
all frames
CLEARBROOK TOWN SQUARE
32500 South Fraser Way, Clearbrook 859-7115

-School

Record number of grads

ABBOTSFORD – It was the longest day of the year on June 20, and a long but inspiring afternoon at the University College of the Fraser Valley's Convocation ceremony, as a record number of graduates crossed the stage to receive degrees, diplomas, and certificates.

UCFV recognized 989 graduates this year, although not all were able to attend the convocation ceremony: 118 earned bachelor's degrees for the equivalent of four years of full-time study, 11 earned associate degrees (two years), 327 earned diplomas (two years), and 338 earned certificates (one year). The ceremony was held at Abbotsford Pentecostal Assembly.

For the first time, UCFV granted some of its own bachelor's degrees. Business Administration and Criminal Justice graduates received UCFV degrees. Arts students earned SFU degrees, Child and Youth Care degrees were granted by the University of Victoria, and the Open University bestowed degrees upon graduates from the Adult Education, Social Work, and Computer Information Systems programs.

"University colleges have many things in common with great universities, but they are also different, because they are also based on the roots of the community college," said president Peter Jones. Attributes such as an emphasis on teaching over research, a higher average age and welcoming atmosphere for mature students, a regional and community focus, a comprehensive curriculum ranging from adult upgrading to degrees, and a willingness to ease transfer to and from other institutions are what make university colleges unique, Jones said.

UCFV Board chair Noel Hall urged the graduates not to focus exclusively on individual economic gain. "Personal ambition is great, but you didn't get to where you are today alone. Remember to take time to put something back into the system from which you have derived great benefit," he said.

UCFV's dedication to lifelong learning and welcoming atmosphere for mature students was exemplified by two Bachelor of Arts graduates, Guy Rushton, 63, of Abbotsford, and Viola Southgate, 69, of Chilliwack. They received special achievement awards and Southgate, who has been taking classes at UCFV since it opened in 1974 – the same year some of her fellow graduates were born – gave the valedictorian address, in which she urged the university college to remain a beacon for freedom of expression and the exchange of ideas, and a place safe from the evils of racism, homophobia, sexism, and intellectual intolerance.

The convocation ceremony paused for a sombre and emotional moment, when a Criminal Justice diploma was awarded posthumously to Kalvinder Gakhal, who was murdered along with eight members of her family in Vernon in April. Two of her uncles, Tajinder Dhaliwal and Hardev Gakhal of Vernon, accepted the diploma in her honour.

She was so glad to see me go, that I have almost a mind to come again, that she may again have the same pleasure.
-Samuel Johnson.

SURREY - Police are looking for a six year-old boy missing from the 7100 block of 131A Street since the morning of Saturday, August 17.

Travis Saby is described as Native, three feet tall and 65 pounds with a husky build, brown shoulder length hair and brown eyes. He was wearing black jean shorts, a black leather vest, a T-shirt, and white and black high-top runners.

Anyone with information about Travis Saby is asked to call Surrey RCMP at 599-0502.

Perinatal Program

located at

ALDERGROVE COMMUNITY SECONDARY SCHOOL

Are you a teen parent wanting to complete high school?

At **Aldergrove Community Secondary School** we offer you:
- the opportunity to complete graduation requirements
- on site quality childcare (birth to 5 years)
- the option to spend time during the school day with your child
- individual counselling and group support
- new friendships and new beginnings

A community partnership between:
- *Aldergrove Community Secondary School*
- *Ministry of Social Services*
- *Aldergrove Neighbourhood Services Society*

For information call:
Betty Stark, Counsellor,
Aldergrove Community Secondary School
at 856-2521
during the week of August 26-30, 1996

Junior Scholars Child Care Centre

Back-to-School

SIDEWALK SALE & TREASURE HUNT

AUGUST 26 - 31

Bar-B-Que – Proceeds to B.C. Children's Hospital
Saturday, Aug. 31 – starting at 11 a.m.
(Sponsored by Toronto Dominion Bank)

Saturday, Aug. 31 – 1 p.m. - 4 p.m.
Bike Safety Check – by Street to Peak
Skateboard Demonstration – by Speedies Skateboards
Safety Bear
Block Parents – Child ID & finger printing

Course Registration – Aldergrove Education Centre & Discovery Lane Pre-School

ALDERGROVE MALL
Fraser Highway at 272nd Street

Star Entertainment

Local one-man-band, Johnny Harp provided the tunes while micro-breweries supplied the suds and vino at Saturday's beer garden in Langley city's newly opened park by Glover and Fraser Highway. The park and opening of McBurney Lane were among the events featured in the successful Arts Alive celebration that closed the area off to vehicle traffic, while vendors plied their wares to the crowds. -Kurt Langmann photo

LABOUR DAY SPECIALS

82 FRONTIER MOTORHOME
excellent condition
$8,888

77 FORD EXT CAB 3/4 TON
Tan color, auto, V-8, air cond
HURRY – ONLY
$4,888

90 MUSTANG GT
V-8, loaded
A BARGAIN AT
$8,988

89 PLYMOUTH SUNDANCE
4 door, auto,
great commuter car
$4,988

88 CHRYSLER DYNASTY
V-6, auto, low km, clean car
$5,988

87 OLDS DELTA 88
Local, fully equipped,
mint condition
$6,988

LANGLEY CHRYSLER JEEP
19418 Langley By-Pass, Surrey
Dealer #5097
534-5355

Making waves in the states

LANGLEY - Three Canadians have made waves south of the border, with the inductions of Dave 'Pappy' Hamel, Elmer Tippe and Pat Gerow into the Seattle Pioneers of Western Swing Hall of Fame. A total of 22 performers were recognized this way, during the festival held at Everett, Aug. 9-11.

"That's better than winning the 6-49!" said Langley resident, Dave Hamel, who's a 50 year veteran of the music business and still heads up the popular Pappy and the Good Old Boys. Hamel was born in Winnipeg, Manitoba on March 6, 1927 and was raised in Davidson, Sask. In 1947, having moved to B.C., he decided to pick up a guitar and learn the skill while following a career in aviation. His first guitar, a Gibson L7 archtop, has stayed at his side for all those 50 years: "My good old faithful has never let me down."

Ronnie Snyder was one of his first mentors, helping him through the sore fingers stage of playing. Then, during a Hank Snow tour in Vancouver, Snyder and Hamel were auditioned, and the duo were asked to become part of Hank's floor show during his B.C. tour. This is a very special memory for Hamel. During 1950, Hamel played various gigs with Pat Gerow, the late Andy Fraser, Taller O'Shea, John Barwis, Robin Roy Hatchard and Vic Pearce, before Hamel became the rhythm guitarist in the Delmar Trio.

After a tour of duty in the RCMP "Air Division", he joined the Golden Garter Saloon Show and had even more fun with the likes of Jake Doell, Taller O'Shea and Fran Dowie. In the '60s, Hamel joined Skyway Air Services, and had little time for music in the summer months, but indulged whenever opportunity arose. In 1972, he cut an LP record called Please Remember -- and today still jokes about what great frisbees they make.

In the '80s, Hamel, along with Susie Francis, John Barwis, Steve Johnston, Gene Ochitwa and Ray Tait, created memorable sounds at the Hot Jazz Club and other Lower Mainland venues. Now aged 69, Hamel is still at it, playing on The Native sternwheeler (Fraser River Connection) most Saturdays and Sundays during their dinner cruise, as well as at weddings and other banquets in and around the Lower Mainland. His latest recording, The Wine Remembers contains two of his best-loved originals, a new rendition of Please Remember, and Don't Change The Rose Of San Antone, along with other great tunes.

Elmer Tippe, a Pitt Meadows resident, was born in Eatonia, Sask. on Jan. 21, 1933. He learned the fiddle and banjo at age eight near Innisfree, Alberta and settled on a Pitt Meadows farm at age 12. Three years later he began entertaining professionally with his two older brothers, in a career that's taken him across the country and around the world, but he's always come back to the day jobs as a radio disc jockey and a farmer. These days, he's still performing and MCing and is happy to help and watch his award-winning son, Rick Tippe carry on the family tradition -- and sometimes catch a few rounds at the golf course.

Hawaiian steel guitarist, Pat Gerow of Vancouver is a double lifetime member of the American Federation of Musicians of the U.S. and Canada, and still serves the board of directors of Vancouver Western Swing Music Society, where he MCs their showcases and "has a real good time." His credits over the years include the Burns Chuckwagon Show, broadcast coast to coast, Sam Snyder's Water Follies out of Boston, and the New York World's Fair Aquacade. He's performed with the Royal Hawaiian Band in Kapiolani Park, worked with percussionist Gerry Adams and his big band arrangements, and in 1976 his steel guitar was featured at Christ Church Cathedral in Princeton University's 20-minute presentation of Crossroads with the Vancouver Symphony Orchestra.

The good ship Pinafore here

By MARILYN THOMAS

ABBOTSFORD – Fraser Valley Stage Production Society announce that their first musical production, HMS Pinafore, will be presented April 1997 at the Abby Arts Centre.

This Gilbert and Sullivan musical will be directed by Derek Albon, with Bill Bournes as musical director, and Hilda Reimer as piano accompanist.

We are looking forward to presenting the city of Abbotsford with a delightful musical which should entertain young and old.

For those interested in lending their musical talents to this production, chorus rehearsals will commence Monday, September 9, at Trinity Memorial United Church, 33737 Hazel Street, Abbotsford, at 7:30 pm. Please come out and enjoy the music and camaraderie.

Auditions for key roles will take place in October. Watch the paper for times and dates.

For information contact Peggy at 853-4722.

Undisputed champs

HARRISON HOT SPRINGS – The biggest and the best is a term that is often overused, but it is certainly true, when applied to the 7th annual World Championship Sand Sculpture Competition coming to Harrison Hot Springs, September 4 to 8.

General manager, Bob Bell reports that 32 more master sculptors will be attending this year, a 33 percent increase over a spectacular show last year. "We will see the first Japanese, and the first Russian teams to ever compete outside of Japan or Russia, as well as the first solo sculptor from South America. The Dutch will field a full four-person team for the first time."

"With sculptors coming from four continents, it is truly a world championship." Bell adds that "we are in contact with sculptors in South Africa and Australia and hope to have them here next year. Antarctica is a really tough nut to crack, however."

Society president, Bruno Giannotta credits two new prizes for attracting some of the new entries. Britco Structures of Agassiz is sponsoring a $1,000 prize for The Best Architecture and the Cote d'Azure Restaurant is sponsoring The Best Hand-Build Sculpture. Many sculptors, and much of the crowd, enjoy smaller more detailed pieces, but the judging criteria rewards larger pieces with action characters. "These new prizes ensure that more sculptors, with a variety of styles, will go home with prize money," said Giannotta.

The total prize purse is now over $25,000. Other special prizes include the People's Choice Award sponsored by the Conca D'Oro Restaurant and the Sculptors' Choice Award sponsored by Troll's Restaurant of White Rock.

The competition starts Wednesday, September 4 with two-person teams starting their 100 man-hours at 7 am. "I guess we really can't say man-hours," added Bell, "when three of the first four sculptors are women". Patricia LeGuen of Saskatoon is the captain of the Canadian Snowsculpting Team, and this will be her first sand sculpture competition. Her partner is Ulli Meng of Duncan. Next to her is Meredith and Mark Messmer of Treasure Island, Florida, who will be competing for the fifth straight year. Larger teams will join these two throughout the week, and at least 20 solo sculptors will start their 22 person-hour contest on Friday, September 6. Among them will be Liliana Savoia of Rosario, Argentina. Her work in bronze and stone has been exhibited on four continents. All work must be ready for judging on Sunday, September 9 at 3 pm.

Admission for spectators is $5 for adults on Sunday, and $4 on Friday and Saturday of the competition. Children under 13 are admitted for just $1. During the exhibition of finished sculptures, which runs until October 6, there are discounts for seniors, students and groups.

Did you move into the area recently?

Are you a new mom or a mother-to-be?

Are you planning your Retirement?

Are you getting married?

Are you a new Business or Manager?

Are you a business interested in Welcome Wagon programs?

If you fit into one of these categories and have not been contacted by Welcome Wagon please call

Welcome Wagon SINCE 1930 LTD

Carolyn 856-1803

Star Entertainment

There will be "sweet music here" but Star readers will miss out if they follow the concert time publicized in last week's edition. The concert, for the record, starts at 7 p.m. sharp, this Friday, August 30 at Saint Andrew's Anglican Church, 20955 Old Yale Road, near Langley city. Please make note of the correction and make a point of putting it on your calendar, because this will be a great show.

The baroque and classical music for recorder, spinet and piano will be performed by Jamie Gifford and Alexandra Wood, a local couple who have just completed their music diplomas at Kwantlen. Your donation at the door would help defray expenses for the free concert. -Kurt Langmann photo

Police looking for b&e artists

SURREY - The RCMP and Crime Stoppers are asking for public assistance in identifying suspects involved in a break in and theft at a residence on 114 Avenue.

At about 6 p.m. on May 20, 1996 the Richards family returned from a weekend holiday to discover their 10' trailer with two snowmobiles on it was gone.

Upon entering the home, they found that every room in the house had been ransacked, and many items were missing. The thieves had entered through the rear door by tearing off the knob.

Once inside they took anything and everything of value including jewellry, a 36" television, a MacIntosh computer, sporting goods and the two snowmobiles.

Police investigation determined there were two suspects involved, a white male with short brown hair, and a female with blond hair.

They drove up to the house in a white or light blue GMC or Chev pick-up at about 9:30 p.m. May 19. Once the articles had been loaded into the truck, they hitched up the trailer and drove away.

So far none of the items have surfaced, but it would be quite obvious if someone suddenly acquired a pair of snowmobiles in May.

If you have any information about this robbery or any other crime call Crime Stoppers at 669-TIPS(8477).

History in photos

VANCOUVER – A British Columbia history series currently in production at CBC Vancouver, is seeking archival film footage and photographic stills. B.C. Times is a series of six half-hours to be broadcast this fall, starting in late October.

B.C. Times will chronicle the phenomenal transformation of British Columbia from pre-historic times to pioneer country to its current status at the forefront of the Pacific Rim economy. The series will combine archival material with interviews with historians, native and ethnic leaders, and B.C. residents, including a 102-year-old pioneer woman.

However, don't expect a travelogue. The documentary series will stir up debate around provocative topics such as exploitation of natural resources; racism and immigration; and native issues.

Academy-Award nominated producer David Paperny is the producer/director. Film footage and photographs for the project are being collected from museums, libraries and archival collections.

"Much of the documentary material comes from CBC's own vast archival library. The CBC has been here documenting people's lives for many decades," said Paperny. "But we know there's some gems still out there."

Anybody with archival film and/or video footage or archival photographs should submit their materials to: David Paperny, B.C. Times, CBC British Columbia, P.O.Box 4600, Vancouver, B.C., V6B 4A2. Paperny can be reached at 662-6657.

At the local Legion

By MADELINE ROACH

ALDERGROVE – At the Legion this week we have Midnight Eagles on stage Thursday from 8 to 12. Stillwater is playing Friday and Saturday from 9 to 1, and Sunday from 4:30 to 8:30.

This is the last long weekend for the summer. Our Labour Day barbecue is a chicken barbecue. You can have 1/2 or 1/4 of delicious chicken with potato salad and a bun. The grill will start at 2 pm. The horseshoe tournament will start at noon. Entertainment for the afternoon will start at 3 until 7 with Midnight Eagles on stage. We hope you come out and enjoy the last days of summer.

There is art inside those rocks

ABBOTSFORD – This September 13 to 15, the 39th annual B.C. Gem & Mineral Show presents "Artistry in Rock" at CFV Fairgrounds' Ag-Rec Building. Sponsored by the Lapidary Rock & Mineral Society of B.C., a non-profit group of 33 clubs throughout the province, this show is the largest of its kind in Canada. B.C. Nephrite Jade, the official gemstone of the province, will be featured at this year's show.

This is a show the whole family can enjoy. In addition to the superb displays of jade, there will be excellent displays by club members and guest displays from the U.S. and other parts of Canada. These will include carvings, hand crafted gold and silver jewelry, as well as fine gemstones and mineral specimens from many parts of the world. Skilled demonstrators will show their techniques in carving, faceting, silversmithing, chain making, and the cutting and polishing of semi precious gemstones.

A special area is being set aside for children, where they can try their hand at carving soapstone under supervision of club members, a great way to get them started on a satisfying hobby.

Many dealers will be on hand to offer a variety of equipment and supplies, gemstones, rough rock, slabs, mineral specimens, fossils, beads, jewelry findings, and other interesting items. Slide shows and videos about the hobby will be held at various times during the show.

There is so much to see, organizers suggest visitors allow several hours to enjoy the displays and have time to sit and watch the many demonstrations.

The Ag-Rec Building is located at 32470 Haida Drive. Hours are Friday, Sept. 13, 10 am to 9 pm, and Saturday and Sunday Sept. 14-15, 10 am to 6 pm. Admission is $4 adult, $2 children aged six to 12.

Teens vie for top

VANCOUVER – British Columbia's most talented youths are competing in the premier talent contest in the province. This entertaining annual event showcases some of B.C.'s most gifted young people. Over sixty contestants from across B.C. are singing, dancing or performing their way into the hearts of thousands of PNE visitors.

The PNE Youth Talent Search is open to participants between the ages of 13 through 21 and each contestant has qualified for the PNE event by winning a preliminary contest in their region. Eletha McGuire of Aldergrove represents her community, after winning the local contest in June.

The Youth Talent Search was developed to encourage young, amateur entertainers. The winner of the 1996 Talent Search will receive a cash prize of $1,500 and the chance to represent B.C. in Memphis, Tennessee at the International Youth Talent Finals.

The Youth Talent Search is part of the annual PNE summer fair, which is on daily to September 2.

Singing the praises of the PNE Party Zone! Eletha McGuire of Aldergrove sings for an appreciative audience in the PNE Youth Talent Search. Finals of the search were held Aug. 23 in the PNE Garden Auditorium. The Gardens also host the Extra Years of Zest Talent Contest, Aug. 27-29, and the Kids Talent Search, Sunday, Sept. 1. The 1996 PNE Party Zone is open daily through Labour Day, Sept. 2, at Hastings Park.

The Hourglass RESTAURANT
27083 Fraser Hwy, Aldergrove
856-3292
Monday - Friday 11:30 am - 2:00 pm for lunch
Open nightly at 5:00 pm - 7 nights per week
Featuring Daily: Prime Rib & Prime Rib Oscar
and many more NEW items
LASTING MEMORIES DINING ROOM
20563 Douglas Cres. Langley 534-3131
Open Tuesday - Sunday at 5:00 pm
Hostess: Debbie Rhodenizer Chef: Bruce Brown

Towne Cinema Centre
Corner of King & McCallum Roads, Abbotsford Cine-Info Ph: 859-5019

SHOWTIME DIRECTORY–Effective Aug 30-Sept 5

HOUSE ARREST
Matinees Fri Sat Sun & Mon: 12:55.
B.C. Warning: Occasional coarse language. (GENERAL)

TIN CUP
Nightly: 6:55 & 9:35.
Matinees Fri Sat Sun & Mon: 3:35.
B.C. Warning: Some violence, coarse language, occasional nudity & suggestive scenes. (MATURE)

THE HUNCHBACK OF NOTRE DAME
Matinees Fri Sat Sun & Mon: 12:50 & 3:45.
B.C. Warning: Occasional violence. (MATURE)

A TIME TO KILL
Nightly: 6:50 & 9:45.
B.C. Warning: Disturbing scenes of sexual violence, some violence. (MATURE)

JACK
Nightly: 7:00 & 9:25. (MATURE)
Matinees Fri Sat Sun & Mon: 1:00 & 3:25.
B.C. Warning: Occasional coarse & suggestive language.

FIRST KID
Nightly: 7:15 & 9:30. (MATURE)
Matinees Fri Sat Sun & Mon: 1:15 & 3:30.
B.C. Warning: Occasional violence & coarse language.

A VERY BRADY SEQUEL
Nightly: 7:10 & 9:20.
Matinees Fri Sat Sun & Mon: 1:10 & 3:20.
B.C. Warning: Occasional swearing. (MATURE)

CARPOOL
Nightly: 7:20 only.
Matinees Fri Sat Sun & Mon: 1:20 & 3:15.
B.C. Warning: Occasional nudity & swearing. (GENERAL)

ESCAPE FROM L.A.
Nightly: 9:15 only.
B.C. Warning: Some violence, occasional very coarse language. (14 YEARS)

PHENOMENON
Nightly: 7:05 & 9:40.
Matinees Fri Sat Sun & Mon: 1:05 & 3:40.
B.C. Warning: Occasional coarse language, swearing & nudity. (MATURE)

Midnight Show! – FRIGHTENERS – DTS
One show only at midnight Sunday September 1st
B.C. Warning: Some violence & coarse language. (14 YEARS)

"A Laugh-Out-Loud Film For The Whole Family."
Brad Nimmons, WFLA-TV-Tampa
SINBAD
Walt Disney Pictures presents
FIRST KID
Also showing at Willowbrook 533-4551
Distributed by Buena Vista Pictures Distribution, Inc. © Disney Enterprises, Inc.

The more everything changes the more they stay the same.
A Very Brady Sequel
Also showing at Willowbrook 533-4551

KEVIN COSTNER RENE RUSSO
TIN CUP
FROM THE CREATOR OF "BULL DURHAM" AND "WHITE MEN CAN'T JUMP"
http://www.warnerbroscan.com
Also showing at Willowbrook 533-4551

JACK
robin williams
Also showing at Willowbrook 533-4551

MIDNIGHT SHOW

MICHAEL J. FOX in THE FRIGHTENERS

CARPOOL
TOM ARNOLD
Also showing at Willowbrook 533-4551

ADULTS $7.00 YOUTH $5.00
CHILDREN & SENIORS $3.00
- SPECIAL BONUS TUESDAYS -
ADULTS $3.50

Star Sports

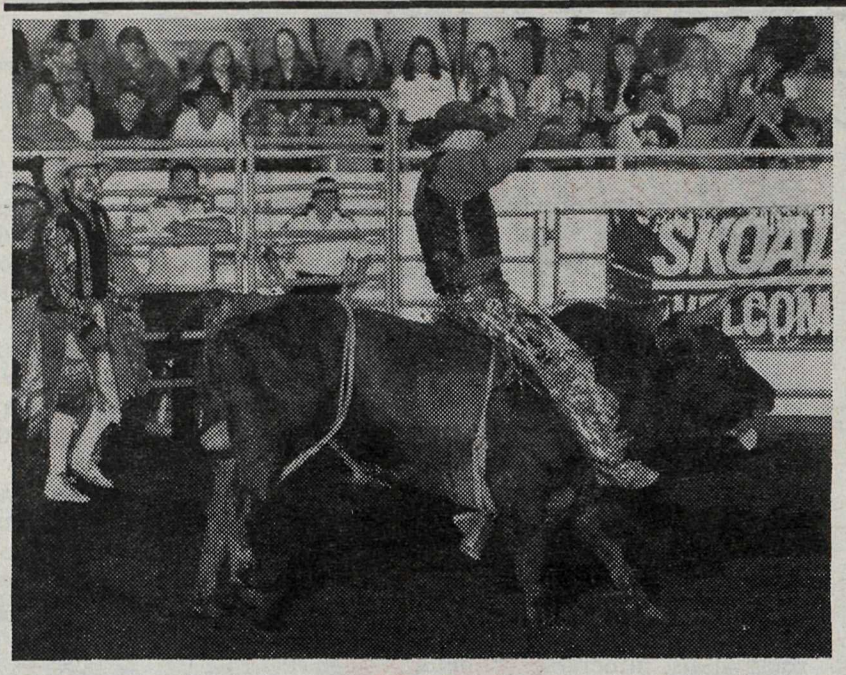

Clint Ellison of Aldergrove scored an 82/100 for this eight-second ride on "Formula" during the Skoal Inc. PNE Pro Rodeo. The Pacific National Exhibition attracted top cowboys from all over the world for the finals of the Skoal Pro Rodeo Tour, just one of the many exciting events in the 1996 PNE Party Zone, open for action daily through Labour Day, Sept. 2, at Hastings Park.

Pro rodeo bucks up Party Zone

VANCOUVER – It was a thrill-a-minute as Pro Rodeo action returned to the PNE Party Zone, Aug. 22-26.

The PNE Pro Rodeo represented the finals of the Skoal Inc Pro Rodeo Tour, a seven-stop rodeo circuit. The excellent prize money being offered and the chance to win new leather saddles, compliments of tour sponsor, Skoal Inc, attracted some of the top cowboys, cowgirls and rodeo stock from all over North America. Competitors at the PNE Pro Rodeo included cowboys from Texas and Louisiana as well as a large number of western Canadian and northwestern US competitors.

The quality of the competition was probably the best ever assembled for a PNE Pro Rodeo. Virtually every one of the seven events in each of the four rodeo performances featured a current or former world or Canadian champion. Audiences also cheered for the daily presentations of Wrangler bullfighting, in which three costumed bullfighters took their turns challenging the special Mexican fighting bulls.

Feature competitors included former calf roping champion Marty Becker, four-time Canadian saddle bronc riding champion Rod Hay, current Canadian champion steer wrestler Todd Boggust, current Canadian champion barrel racer Debbie Guelly of Hudson Hope, B.C., and bullriding sensation Quentin Lowry. They were up against some of the top stock in the world, including the 1995 World Saddle Bronc of the Year and four-time Canadian Saddle Bronc of the Year, Kingsway Skoal, who bested another cowboy while in Vancouver.

"We had full houses for each of our PNE Pro Rodeo performances," says PNE director of agriculture John Dressler, "our visitors loved the excitement and energy, and gained a new appreciation for the skills once commonplace on ranches throughout North America."

Clamdigger fined

VANCOUVER – A Vancouver man was fined $2,000 in Surrey provincial court for illegally harvesting manila clams.

A fishery officer was alerted by information provided by the fisheries department's Observe, Record, Report violations reporting line, April 9, that three individuals had been observed digging clams in a closed area in the Crescent Beach area.

Pony tetrathletes return home wearing gold and silver medals

LANGLEY – All of Canada's Pony Clubs are aware of B.C. Lower Mainland Pony Club members this week, as the Girls Team with Karli Rice (Grove Pony Club) and Jessica Morris (Campbell Valley Pony Club) earned the Gold Medal for overall team effort at the Canadian National Championships held in Ottawa August 19 to 23.

The Boys Team proudly came home wearing the Silver Medal: Matt Grant and Steven McLay (both from Langley Pony Club).

These pony club members competed in a unique pony club event that consists of four disciplines: target shooting, 200 metre free style swimming, 2 K cross country run and stadium and cross country horse jumping.

The Langley teams have been practising all summer at the Salvation Army Youth Center, and their practising has paid off with great dividends.

With Pony Club activities starting up again in September, they expect to see an upswing of members participating in this sport as the athletes find themselves trying to obtain their own personal bests in all these diversified sports. They find that maybe they are strong in horse jumping and running, but that their swimming and target shooting is weaker. They'll find that their score overall seem to even out, and with the top quality instruction from Arno Baron (target shooting) and Lynne Chornobrwy (running and swimming), they see a remarkable improvement in only a short time frame. B.C. Lower Mainland region has 12 Pony Clubs for children to choose from to join and the quality of riding instruction is excellent, as seen by the scores earned at this prestigious national championship.

If you want any further information, contact your local Pony Club or Barbara Morris, regional tetrathlon chairperson at 533-7135.

Cloverdale runs its "last race"

SURREY – For 20 years, Cloverdale Raceway has made itself known throughout the harness racing world as a landmark track in North America. However, as of August 21, it has metaphorically 'run its last race'. Effective immediately, the racetrack will now be called Fraser Downs.

On June 26, general manager Chuck Keeling announced major initiatives being undertaken by management, including the expansion of the track from a half-mile track to five-eights of a mile. The name change is a natural progression, flowing from the timely developments. "It is a new business and a new age," said Keeling. "As we intensify regional, national and international marketing of both our live and simulcast products, we are embarking on the most dramatic period of change since the track opened in 1976."

Chuck Keeling's predecessor and father, the late Jim Keeling Jr., envisioned many of these changes before his tragic drowning this past May. With his father's passing, Chuck took over the reins, thus ushering in a new era for the track. "My father initiated the changes," said the 24-year old horse-racing veteran. "I am following his blueprint and bringing his vision full circle."

Keeling contends that the new name is synonymous with British Columbia and also exemplifies the future of the racetrack. "We are the prime harness track of BC and the name Fraser Downs, reflects that," Keeling said. "It relates to the identity of Vancouver, Surrey and every community within the Fraser Delta and along the Fraser River. This is a crisp and uncomplicated name that captures the essence of British Columbia." Keeling believes that Fraser Downs represents a new direction for standardbred racing on the Canadian West Coast.

The first day of racing at Fraser Downs is scheduled for Saturday, October 5.

Thunder adds 7

LANGLEY – On Aug.23, Langley Thunder Hockey Club announced signings of seven new players. They are: Kris Boisselle (18 yrs., defense, Notre Dame Midget AAA), Brad Kielman (20 yrs., forward, Notre Dame Jr. A), Karl Mueller (20 yrs., forward, Germany), Reg Heinen (19 yrs., forward Fort Saskatchewan Jr. A), Roman Murmilo (20 yrs., forward, Langley Thunder Jr. A), Brian Herbert (18 yrs., forward, Langley Thunder Jr. A), Jami Wurster (19 yrs., defense, Ridge Meadows Jr. B).

Come to cottage

VANCOUVER – Come to our cottage for the weekend. Thousands are invited to attend the second annual Cottage and Country Living Show which takes place January 10-12, at PNE's Pacific Coliseum, Vancouver. Exhibitors will entertain with displays and information on everything from building materials to renovations, buying, renting, renovating or leasing recreational property and cottages. Browse among the numerous displays on log homes, equipment and supplies. For more information, call the Cottage Hotline at 683-4766.

FIRST AID TIPS!
POOLS & HOT TUBS

- children require constant supervision in and around pool or hot tub
- hot tubs must securely covered when not in use
- decks should be kept clean and clear of debris - slippery surfaces can cause accidents
- pay close attention to the surface of the diving board – slip-resistant surface always in good repair
- cups and dishes used at poolside should be non-breakable
- persons with open sores and infections should not use the pool or hot tub
- never allow electrical appliances near the pool or hot tub
- basic lifesaving equipment available at all times - lightweight, strong pole with blunt ends or a ring buoy to which a long throwing rope has been firmly attached
- an outdoor pool should be protected by a fence, wall, building, enclosure or cover which children cannot get through or over

Seconds Count
FIRST AID / C.P.R.
EDUCATIONAL SERVICES

SPORTS TRADERS
AFFORDABLE NEW & USED SPORTS

WE'VE GOT USED HOCKEY EQUIPMENT!

AND NEW HOCKEY EQUIPMENT TOO!

SKATES*PADS*STICKS*GOAL*HELMETS

BAUER • CCM • EASTON • LOUISVILLE • SHERWOOD
VAUGHN • TACKLA • FERLAND • BRIANS • VIC

852-1640
33147 South Fraser Way
Abbotsford

The Aldergrove Star supports local sports & youth organizations by offering subscription sales as a fundraiser.

Earn a 80% commission for your team, school by subscribing to the Star:

- *New subscriptions*
- *Extend or renew an existing subscription*
- *Makes a great gift*

Contact one of the groups below to start your subscription.
Then take advantage of our
SUBSCRIBER'S FREE CLASSIFIED ADS

ALDERGROVE MINOR HOCKEY
contact Cindy Schulz
856-3296

ALDERGROVE FIGURE SKATING

contact Kathy Boyce
856-3634

ALDERGROVE MINOR FOOTBALL

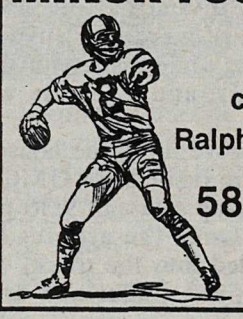

contact Ralph Campbell
583-6336

The Aldergrove Star
"Illegitumus non carborundum"
3089 - 272 St.,
Aldergrove, B.C. V4W 3R9
Tel: 856-8303 Fax: 856-5212

Subscriptions must be made through the organization to qualify.

To start your organization on this program contact Janet at the Star, 856-8303.

COST CUTTER
FOOD & DRUG

BELLINGHAM
4131 Meridian • 734-4110
Pharmacy, 671-7456

LYNDEN
Front & 19th
354-7554

"Our Prices Bring You In, Our Freshness Brings You Back!"

Prices Effective August 28
Thru September 3, 1996

GROCERY

Coca-Cola Products
Full Case, 24/12 Oz. Cans

$3.68 With Coupon

FIRST 1
(All Others, $4.88)

Expires 9/3/96
Good Only At Cost Cutter
Limit One Coupon Per Customer

5 00000 04411 5

Western Family Hot Dog Buns
Also, Hamburger Buns
8 Ct. Pkg.

FIRST 2 **29¢**

Western Family Fancy Ketchup
33% More
64 Oz. Squeeze Bottle

2/$5

Bush's Best Baked Beans
Selected Varieties
28 Oz. Can

88¢

Frito-Lay Potato Chips
Selected Varieties
14 to 14.5 Oz. Bag

FIRST 2 **$1.48**

MEAT

Split Chicken Breasts
Draper Valley Farms.
Locally Grown, Days Fresher.
Jumbo Pack.

$1.29 Lb.

DAIRY

Western Family Cheese Slices
Individually Wrapped American
16 Oz. Pkg.

$1.98

Darigold Yogurt
Creamy Classic Selected Varieties
6 Oz. Cup

2/88¢

DELI MEATS

Butterball Fat-Free Turkey Breast
Selected Varieties
6 Oz. Pkg.

$1.89

BAKERY

Pudding Cake Rings
Raspberry or Lemon.
Made From Scratch.

$2.49 Ea.

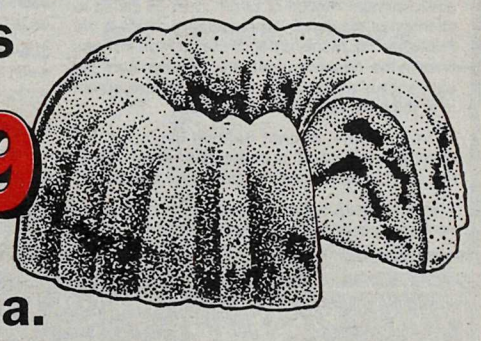

WE RESERVE THE RIGHT TO LIMIT QUANTITIES AND CORRECT ANY PRINTING ERRORS IN THE STORE

Star Classifieds

Phone: 856-8303 **Fax: 856-5212**

Star Classifieds
DIRECTORY

1. Announcements
110. Anniversaries
115. Birthdays
120. Births
130. Cards of Thanks
140. Community/Coming Events
150. Weddings
160. Engagements
170. In Memoriam
180. Meetings
190. Support Groups

2. Personals
210. Miscellaneous
230. Business Personals
250. Counselling Services

3. Lost & Found

4. Legals

5. Service Directory
502. Alterations & Dressmaking
504. Beauty & Health
506. Blinds & Drapery
508. Bookkeeping/Accounting
510. Building/Construction
512. Bulldozing/Trucking
514. Carpets/Cleaning
516. Catering/Party Rentals
518. Computer Services
520. Concrete/Asphalt
522. Contractors
524. Electrical
526. Excavating & Drainage
528. Farm Services
530. Fencing
532. Financial Services
534. Flooring
536. Florists
538. Heat & Air Conditioning
540. Home Improvements
542. Landscaping
544. Legal Services
546. Locksmithing
548. Machining/Metal Work
550. Masonry/Brickwork
552. Merchandise Rentals
554. Miscellaneous Services
556. Moving & Storage
558. Music/Art/Dancing
560. Office Services
562. Painting/Decorating
564. Paving
566. Photography
568. Plumbing
570. Pressure Washing
572. Refrigeration
574. Repairs – Miscellaneous
576. Roofing/Chimneys/Skylights
578. Rubbish Removal
580. Sand/Gravel/Topsoil/Manure
582. Security /Alarm Systems
584. Septic Tanks
586. Stereo/TV Service
588. Stucco/Drywall
590. Tree Services
592. Upholstery/Furniture Refinishing
594. Welding
596. Well Drilling

6. Childcare/Daycare
620. Childcare Required
640. Childcare Services
660. Daycare Services

7. Business Opportunities
710. Business
730. Education

8. Employment
810. Jobs Available
820. Work Wanted

9. Travel/Vacation

10. Garage Sales

11. Auctions

12. Livestock
1210. Boarding
1220. Farrier Services
1230. Feed & Hay
1240. Hauling
1250. Lessons/Training
1260. Livestock – Sale/Lease
1270. Livestock – Wanted
1280. Miscellaneous Supplies
1290. Tack

13. Pets/Poultry
1310. Sale/Free
1320. Wanted
1330. Feed/Supplies
1350. Kennels/Pet Services

14. For Sale
1405. Antiques/Collectibles
1410. Appliances
1415. Arts & Crafts
1420. Books/Coins/Stamps
1425. Building Supplies
1430. Bicycles
1435 Camera/Photography
1440. Clothing
1445. Computer Equipment
1450. Fuel
1455. Furniture
1460. Garden/Nursery Supplies
1463. Home Entertainment
1465. Meat/Dairy
1470. Miscellaneous
1475. Musical Instruments
1480. Produce
1485. Topsoil/Manure
1490. Sporting Goods
1495. Tools

15. Wanted
1530. Miscellaneous Wanted
1560. Swap

16. Rentals
1620. Halls/Banquet Rooms
1630. Hotels/Motels
1640. Office/Retail Space
1660. For Rent
1670. Room & Board
1680. Shared Accomodation
1690. Wanted to Rent

17. Real Estate
1710. Business Opportunities
1730. Condos/Townhouses
1750. Homes for Sale
1760. Mobile Homes
1765. Mortgages/Appraisals
1770. Property for Sale
1775. Property Management
1780. Property Wanted

18. Machinery/Equipment

19. Boats

20. Automotive
2010. Auto Parts/Supplies
2020. Auto Salvage/Scrap
2030. Auto Service/Towing
2040. Campers/Trailers
2045. RVs/Trailers for Rent
2050. Cars
2060. Motorcycles
2070. RVs
2080. Trucks
2090. Vans

Advertiser Agreement

The Star does not accept liability for any loss or damage caused by an error or inaccuracy in the printing of an advertisement beyond the amount paid for the space actually occupied by the portion of the advertisement in which the error occurred.

The Star will never knowingly accept any advertising that is deceptive or misleading.

The Star cannot be held responsible for errors after the first day of publication of any advertisement. Notice of errors must be called to attention of the Sales Representative. Nor will the Publisher be responsibel for restitution for any error in the Advertisement after 30 days from the date shown on the invoice for the advertisement in which the error may have occurred.

The Publisher cannot be held liable for any errors discovered after publication when a proof has been produced and signed by the advertiser.

No responsibility is accepted by the newspaper when copy is not submitted or verified in writing.

Phone your ad to: **856-8303**
or Fax : **856-5212**

Mail: Central Fraser Valley Star Publishing Ltd.
3089 - 272 Street,
Aldergrove, B.C. V4W 3R9

CLASSIFIED ADVERTISING RATES
per March 1, 1996

Non-Subscribers Weekly rate: First 20 words – $5.00 minimum charge – 20 cents per word for each additional word. Box Service $2.85 extra. (plus G.S.T.)

Subscribers are entitled to 15 words FREE each week for a non-business classified ad.

Call the office for display advertising rates.

Deadline for classified advertising:
Wednesday edition - **Monday, 5 p.m.**
Holiday weekends – **Tuesday, 10 a.m.**

OFFICE HOURS
9 a.m. to 5 p.m. Monday thru Friday

The Aldergrove Star
Illegitumus non carborundum
DO YOU HAVE A SERVICE TO OFFER?
Star display ads are only
$8.80 per column/inch 856-8303

Deadline for Wednesday edition: Monday 5 p.m.
Holiday weekends: Tuesday 10 a.m.

1 ANNOUNCEMENTS

110 Anniversaries

115 Birthdays

120 Births

130 Cards of Thanks

140 Community/ Coming Events

Like to sing? There are openings for male and female voices in the Aldergrove Choral Group. Daytime practises and performances. Phone **856-6610.** 35-3

The Aldergrove Kinsmen Housing Society, which governs Kinsmen Park Place Housing Development in Aldergrove, will be holding its annual General Meeting and election of Board members on Tuesday, October 8, 1996, at 7:30 pm in the Amenities Centre of Kinsmen Park Place, 27402–32 Avenue, Aldergrove. Members of the general public are welcomed. 35-2

The Kidney Foundation of Canada, BC Branch, is pleased to announce it has taken 1,000 cars off the road in BC. The Kidney car program, in its second year of operation in Greater Vancouver, recycles unwanted cars and helps fight kidney disease. For more incormation call **327-2277.** 35-tf

Langley Community Chorus , a mixed choir, welcomes new members. Starting Sept. 11, choir meets Wednesdays at 7:30 pm in music room at D.W.Poppy Secondary School. Info: Chris or Arne **530-6629.** 35-tf

BCOTF Branch 5 Dance the first Thursday of every month beginning Sept. 5. New location/date: Clayton Hall, 18513–70 Ave, Surrey, 7:30-11:30 pm. Admission $3. Ph. **581-4924.** 34-tf

The Fraser Valley Business Networking Group (FVBNG) meets once a month for a 7–8 am breakfast meeting at the ABC Restaurant in Aldergrove. Next meeting is Wed., Aug.21. If you have a part time or full time business you would like to promote by joining our group, please call Karen Loveys at **857-0902** or **534-5070.** There are no group fees. 30-tf

I am the organizer for the 1986-1996 Langley Secondary School 10 year reunion.I am trying to locate all grads or their families. The reunion will be held this November 8 & 9. For any information phone or fax me: Helen Smyth (Roeleveld) **534-6232, fax:574-0695.** 29-12

The South Fraser Regional Crisis Line is looking for people who are willing and able to volunteer a minimum of 4 hours a week. Training begins on Saturday, September 14. If you are interested in joining our team, we invite you to pick up an information package at Surrey Community Services, 9815–140 Street. Or if you are in distress and need to speak to someone, call the Crisis Line at **951-8855.** 29-8

ATTENTION: Call George at 856-1153 to start or renew your subscription to the Aldergrove Star and give your support to the Aldergrove Minor Baseball Tadpole All Stars. 28-tf

Bingo at the Aldergrove Legion Tues. night 6:30 pm. 28-tf

Jubilee Community Hall available for weddings, parties, meetings, etc. Kitchen facilities, beautiful country setting. Call Larry **856-2212** after 6 pm. 13-tf

Aldergrove Food Bank. Please send donations to: 2623–272 St., Box 428, Aldergrove, B.C. V4W 2T9. 40-tf

Auxiliary to Upper Fraser Valley Neurological Society needs fundraising volunteers 2-4 hours/month. Proceeds go to Fraser Valley Child Development Centre **852-8637** or **826-2411.** 40-tf

Matsqui-Aldergrove Singles general meeting,coffee & social evening second Wed. of every month,7:30 pm. All singles welcome. 27125 Fraser Hwy, Aldergrove. Phone Singles Line **856-0622** or **853-0858.** 43-tf

1 ANNOUNCEMENTS

140 Community/ Coming Events

Christian Friendship night, the first & third Tues. of every month. Singing, discussion, lunch, single or married welcome. 27125 Fraser Hwy., Aldergrove. **856-0622.** 10-tf

Fraser Valley Hikers. Hiking or ski-trips every weekend. Meetings 3rd Wednesday of every month, senior's room, Matsqui Recreation Centre, 3106 Clearbrook Road, Clearbrook. For further information call **826-2281** or **850-8932** evenings. 7-tf

The Fraser Valley Volunteer Centre is looking for volunteers of all ages to help in a range of activities, long and short term. For information, call Brenda Dondo, director of volunteers, at **854-1844,** or come by the office at #303-32071 South Fraser Way, Abbotsford, during regular office hours. 7-tf

L.O.V.E. Langley Offers Vegetarian Ethics a networking system for vegetarians. Monthly potlucks, Annette 530-2692. 52-tf

Duplicate Bridge players: Come join us at the United Church, 5673 - 200 St. (south of Fraser Hwy.) every Wednesday, 12:30 p.m. - 4 p.m. For further info phone Ilene Pawluk **856-4071.** 43-tf

150 Weddings

160 Engagements

170 In Memoriam

180 Meetings

Aldergrove Lions Club meets 2nd & 4th Thursdays at Lions Grove Estates Rec. Center, 2888–273 St. at 7 pm. New members welcome. Co-ed club. For info call **857-0023** or **856-6414.** 20-tf

Alder Grove Heritage Society meets on the second Tuesday of the month, 7 pm at Seniors Drop In Centre, 27247 Fraser Hwy. Events include socials, sales, guest speakers, training, creek enhancement. Guests and new members welcome. Info **857-0555.** 18-tf

Langley Fibromyalgia (FM) Myalgicencephalomyelitif (M.E.) Self help group monthly meetings are held 2nd Tuesday of each month except July, Aug.,Dec. 7–9 pm, Langley Seniors Resource Centre. Kathie **533-3135.** 26-tf

Aldergrove Toastmasters Club meets every Monday eve. at Aldergrove Arena, 2882–272 St, from 7:30–9:30 pm. Guests and new members are always welcome! Contact Kim Hilton **857-1967.** 2-tf

The Malsah Group HIV/AIDS support. All meetings confidential every Thursday 7-9pm, Cloverdale Baptist Hall, **18685–64 Ave.**,Surrey. 40-tf

Central Fraser Valley Vintage Car Club for the preservation and restoration of collectible, vintage and custom cars. Everyone welcome. First Wednesday of every month 7:30 pm main bldg. Exhibition Park - Clearbrook. Phone **850-5086.** 43-tf

Langley Township Toastmasters meet every Tuesday 12:05 pm in the Langley Municipal Hall council chambers 4914–221 St.,Langley BC. Call **533-6105** for more information.43-tf

HIV/AIDS Support Group. All meetings are strictly confidential and also open to support people and caregivers. Meetings are every Thursdays 7 –9 pm at Cloverdale Baptist Church Hall, 18685–64 Ave., Surrey. **574-4329**(days). 43-tf

Aldergrove Elks Lodge #66 meets on the 1st and 3rd Tuesdays at 8:00 pm at Elks Hall, corner of 273 St. and Fraser Hwy. Royal purple meet 2nd and 4th Thursday at 8:00 pm. New members welcome. 14-tf

Langley Newcomers Club, a group dedicated to helping ease the transition of a move by bringing newcomers together at meetings, moms & tots, tennis, golf, speaking events, bowling, wine tastings, wine making, gourmet dinners, luncheons, bridge, cribbage, book clubs, movies, mall walking. For more info contact:Marion **882-2610** or Mary **882-0865.**48-tf

1 ANNOUNCEMENTS

180 Meetings

Dogwood Masonic Lodge meets at the Aldergrove Elks Hall, 27309 Fraser Hwy., Aldergrove on the 1st and 3rd Monday each month at 7:30 p.m. For further information phone Tom at **530-5114.** 43-tf

Aldergrove United Church, 2623 - 272 St., Bible Studies every Monday at 10 a.m. Sanctuary Choir 9 a.m. on Sundays; Open Board meetings, 3rd Wednesday at 7:30 p.m. at Church; United Church Women on the 1st Tuesday at 7:30 p.m. at Church. Youth Group Grade 7 and up, watch your bulletin for times. For more information call **856-8675.** 44-tf

Fraser Valley Chief & Petty Officers Association meets the 2nd Sunday of each month at 10 a.m. at the Aldergrove Royal Canadian Legion Hall. Any serving, retired, ex-chief or Petty Officer and leading seamen (wartime) of any Commonwealth Navy is invited to attend any meeting. For more information please contact Carl Hill **530-7385** or Dan Norgaard, **853-5326.** 43-tf

The Aldergrove Agricultural Association monthly meetings - 1st Thursday of each month at 7:00 p.m. in our office in the Aldergrove Mall. Info: **857-0588.** 14-tf

Evening Bridge Club meets weekly in the OAP Hall on 273rd St. Aldergrove, on Fridays, except the 2nd Friday of the month when the club plays on the Thursday before. Play is at 7:30 p.m.All are welcome at any level of skill or age.Admission $1.50.**856-4562.** 4-tf

KINETTE CLUB OF ALDERGROVE A service organization for women ages 21 - 45. Meetings held 3rd Wednesday of each month. Get involved in your community and have fun doing it. For more info call Michele **856-0606.** We welcome new members. 39-tf

The Valley Fuchsia and Geranium Club meet the fourth Tuesday of every month at St. Andrews Church, 20955 Old Yale Road, Langley at 8 p.m. Speaker, growing tips, show bench, library, etc. For more information call **583-3716.** 43-tf

Kinsmen Club of Aldergrove is a service organization for young men ages 21-45. Meetings are held every second Tuesday. For more information call Mike **856-6936.** We welcome new members. 24-tf

The regular monthly meeting of the **Fraser Valley Rock and Gem Club** is held the second Friday of each month at 7:30 p.m. in the O.A.P. Hall, 273rd St. off Fraser Hwy., Aldergrove. Visitors welcome. For info phone **853-2118** or **534-6996.** 43-tf

190 Support Groups

Lupus Support group meets the second Monday of each month from 1:30-3:30 pm at Langley Senior Resource Centre, 20605–51B Ave. 14-tf

Arthritis evening support group meets the 2nd Tuesday evening of each month from 7-9 pm at Langley Senior Resource Centre, 20605–51B Ave. 14-tf

Arthritis afternoon support group meets the 3rd Monday of each month from 1:30-3:30 pm at Langley Senior Resource Centre, 20605–51B Ave. 14-tf

Langley Hospice Society is offering a Loss Support Program for adults, teens and children and their parents continuing on throughout the year as an open group. Call **530-1115** to register and for more information. 29-tf

Emotions Anonymous. Serenity seekers. Monday 7:30 pm. **#207-20466 Fraser Highway,** Langley, BC, V3A 4G2. 1-tf

HIV/AIDS Support Group, confidential and co-led by people whose lives are affected by HIV/AIDS, is meeting from 1–3 pm at 22259–48 Ave.(near Blair Pool) on the first and third Monday of the month. Parking avail. from 48 Ave.Use side door. For more information, leave message at **530-1115.** 29-tf

Wives of team ropers may meet in heated coffee room of Steeles arena every Monday, Thursday & Saturday nights 7 pm. **856-4751.** 47-tf

1 ANNOUNCEMENTS

190 Support Groups

Pregnant Teen and teen mom support group meets weekly at Fraser Valley Pregnancy Center in Aldergrove. Call **856-9151** ofr information/transportation. 42-tf

Telecare Crisis Line. Depressed? Need someone to share your concerns with? We're here 24 hrs./day for your confidential call. **852-9099.** 39-tf

Chronic Fatigue Syndrome/M.E., Fibromyalgia. Too tired to walk, stand or think, constant flu, fever, muscle pain, poor sleep and memory, headaches? 32 support groups in B.C. Doug, **855-9431.** 43-tf

Alzheimer Society Support Group meets at Langley Seniors Recreation and Resource Centre, 19871–57A Ave.,Langley, every Tuesday afternoon at 1:00 p.m. and every 3rd Tuesday evening at 7:30 p.m. Call **533-5277.** 43-tf

AL-ANON meetings, Wednesday mornings, 10:00 a.m. The boardroom of Langley Seniors' Resource Centre. **533-3010.** 43-tf

Is a relative or friend's drinking affecting you? Try **AL-ANON. 856-3648 , 857-0647, 688-1716.** 12-tf

Pregnant Teen Support Group offered by Langley Family Services. Free and confidential. Thursday 2- 4 p.m. For more information phone **534-7921.** 43-tf

TOPS (Take Off Pounds Sensibly) is a non profit, weight control support group helping Men, Women and Teens to Take Off Pounds and Keep Off Pounds Sensibly. There are several daytime and evening chapters in our area. Please call Barb at **531-3726** or toll free **1-800-932-8677** for further information. 11-tf

T.O.P.S. (take pounds off sensibly). Join a new Aldergrove 9:15 Wed. morning group. Call **856-6715** for more details. 43-tf

Living With Cancer meetings, 7:00 p.m., 1st and 3rd Tuesdays of each month at Langley Unit, 108-20218 Fraser Highway,Langley. For information call: **533-1668.** 43-tf

Parent Connection: Self help support for parents of acting up teens. Meets weekly.For information on orientation-information session phone **325-0511** 43-tf

The Special Needs Adoptive Parents Support Group meet the fourth Thursday of every month. 7:30 p.m. Come join us for information and emotional support. For further details call Claudine at **852-8394.** 48-tf

FAS/FAE Support Group: For parents of a child with fetal alcohol syndrome or effect. Meet 1st & 3rd Thursday every month. 7:30-9:30 p.m. Abbotsford. For more info. call **852-8394.** 48-tf

Parents Together: Self-help/support for parents troubled by the acting-up behaviour of their teenagers. Groups which meet weekly offer support and problem solving ideas for positive changes in the family. Free introductory orientation/information sessions. To register call **Parentline 325-0511** 43-tf

2 PERSONALS

210 Miscellaneous

Ishtar Transition Housing Society. We are currently looking for volunteers to fill these following positions: Front Desk Receptionist for Counselling Office - Donations Coordinator - Donations Workers - Newsletter Editor - Craft/Special Events Coordinator. Six week training program (1 eve. per week) begins Sept.25. For more information call Marily at **534-1011** 9 am-5 pm Mon-Fri. 33-4

ATTENTION: Call George at 856-1153 to start or renew your subscription to the Aldergrove Star and give your support to the Aldergrove Minor Baseball Tadpole All Stars. 28-tf

Your choice for lotions, creams, novelties and lingerie, adult magazines, video sales and rentals. Lovestuff Lingerie, 27114 Fraser Hwy., Aldergrove, **857-7741.** 12857 26-tf

Langley Hospice Foundation has speakers available for service clubs and other groups. Please call **530-1115** or Karen at **534-7921** for more information. 29-tf

Langley Meals on Wheels, a non-profit society, urgently needs volunteer drivers in Township of Langley and Aldergrove area. If you can commit to a route from apprx.11 am to 1 pm one day a week, or be on our lis of spares or on-call volunteers, call **533-1679.** 43-tf

Fridays (ongoing): Prenatal classes for teens. Free classes available at Langley Health Unit, **532-2300.** 43-tf

The Valley Therapeutic Equestrian Association needs VOLUNTEERS. For information call **888-1262 .** 42-tf

Langley Legal Assistance Centre - Your Community Law Office located at #204 - 20651 - 56 Ave., Langley, **530-5811.** Phone and enquire about your legal concerns. Free to low income people. 20-tf

We are BIG on FRIENDSHIP and proud of our Big Brothers. However there are still 40 boys waiting. Call today and volunteer to be a friend - **530-5055.** 43-tf

2 PERSONALS

210 Miscellaneous

NEED BIRTH CONTROL?
Pregnant?
Langley Planned Parenthood offers confidential, non-judgmental counselling & info on all options. Doctor on premises.
Clinic hrs: Mon 4-6pm; Thurs 7pm-9:30pm
No appt. reqd. 1st time clients arrive early.
Located at Langley Family Services
5339 - 207th Street, Langley
530-8155

Libra Transition House provides temporary emergency accommodation for physically, emotionally, or sexually abused women and their children. Staff provide counselling, support, information, and referrals to community resources. Day counselling available by appointment. For information call **857-5797.** Funded by Ministry of Women's Equality and community donations. 43-tf

Langley Family Services is a non-profit organization dedicated to "Helping Families Help Themselves". A variety of programs and services, such as counselling, groups and workshops. For Information contact **534-7921.** Offices are located at 5339 - 207 St. Langley. 22-tf

Fraser Valley Pregnancy Centre Aldergrove. An unexpected pregnancy? We can help. Confidential free pregnancy test. Open Mon. Wed. Thurs. 11 am-6 pm. **856-9151.** 43-tf

230 Business Personals

250 Counselling Services

Judith Dumont Women Society provides one to one counselling/group sessions and pre-employment assistance. Office hours 8:30 a.m. - 4:30 p.m. Drop-in workshops - Thursday 9:30-11:30 am. Phone no. **597-4741.** No charge for services. 40-tf

For marriage counselling call **Valley Counselling Services 853-9476** for information or appointment. 43-tf

POST ABORTION SYNDROME - Are you one of its victims? There is hope and help. Trained counsellors will take your call 24hours a day **(604) 640-7171 or 1-800-449-4341. ABORTION RECOVERY CANADA** 43-tf

3 LOST & FOUND

Found - Cockatiel near Lefeuvre Rd/Townshipline Rd. **856-2923.** 34-3

Lost - Easton baseball glove chocolate brown, lost Aug. 10 between Parkside-Kinsman Park. Name "Carl Poulsen" on wrist. **856-8567.** 34-4

Lost - Black female cat "Eugene", very timid. May be on her way from Langley to Bradner. **530-9086.** 33-4

Share a moment ... It will last a lifetime. Volunteer to be a **BIG BROTHER.** Call **530-5055.** 7-tf

4 LEGALS

NOTICE TO CREDITORS AND OTHERS

IN THE MATTER OR THE ESTATE OF

CAROLE MAY BERGUNDER, otherwise known as CAROLE M. BERGUNDER, CAROLE BERGUNDER, CAROL MAY CAPLETTE, CAROL CAPLETTE, CAROL YARGEAU, CAROLE MAY BIGGIN, CAROLE M. BIGGIN, and CAROLE BIGGIN, DECEASED

NOTICE IS HEREBY GIVEN that creditors and others having claims against the estate of CAROLE MAY BERGUNDER, otherwise known as Carole M. Bergunder, Carole Bergunder, Carol May Caplette, Carol Caplette, Carol Yargeau, Carole May Biggin, Carole M. Biggin, and Carole Biggin, Deceased, late of Aldergrove, British Columbia, are hereby required to send them duly verified to the undersigned administratix on or before the 23rd day of September, 1996, after which date the assets of the said estate will be distributed, having regard only to claims that have been received.

NICOLE CAROLYN BERGUNDER
Administratrix

By MCCARTHY TÉTRAULT

1300 - 777 Dunsmuir Street
Vancouver, British Columbia
V6C 2W5

Solicitors

5 SERVICE DIRECTORY

502 Alterations & Dressmaking

Sewing and alterations for adults and children, reasonable prices. **856-4674.** 33-4

504 Beauty & Health

Heart & Stroke Foundation of B.C. & Yukon
7220 King George Hwy.
Surrey, B.C. V3W 5A5
Improving your odds against Canada's #1 killer
A thoughtful way to remember is with an in Memoriam gift to the Heart and Stroke Foundation of BC and Yukon. Please send your donation to the above address, along with the name of the deceased, your name and address and the name and address of the next of kin. We accept Visa and Mastercard.

THE Diabetes RESIDENTIAL CAMPAIGN
Please Volunteer
Call 732-1331 or 1-800-665-6526
CANADIAN DIABETES ASSOCIATION | ASSOCIATION CANADIENNE DU DIABETE

506 Blinds & Drapery

508 Bookkeeping/ Accounting

510 Building/Construction

PETERSEN CONSTRUCTION
Specializing in
ADDITIONS & RENOVATIONS
• New Homes • Sundecks • Barns
"No job too big or too small"
856-7964

DRAWINGS
Sketches & Proposals
Additions, New Homes, Designs
SAVE by building on paper first for a few 100 $$... before spending 1000s of $$
Designers make first house call free
888-9168
EXPERIENCED - RELIABLE - MODERATE

512 Bulldozing/Trucking

TRUCK TIRES, 235/85R16 A/S 10 ply. $115. R&M Tire, 26827 Fraser Hwy., Aldergrove. **856-5011** DL8686. 123217 39-tf

KARL DEGLAN BULLDOZING
- Logging • Land Clearing & Leveling
- Excavating • Demolition • Loading & Trucking
- Cat D8 • Terex 5 yd wheel loader
- Cat 955 wide track loader – **KARL 856-5032**
- Hitachi 200 Excavator – GARY 534-4674
- Dump Trucks & Trailers – DAN 530-4523

514 Carpets/Cleaning

ALLSTRONG TECHNICLEAN
CARPET AND UPHOLSTERY
- Cleaning performed to exacting standards
- We fresh water rinse your carpets

856-9010 530-9975

516 Catering/Party Rentals

518 Computer Services

520 Concrete/Asphalt

522 Contractors

30 yrs. experience, reasonable rates, quality craftsmanship, bonded. Renovations, sundecks, painting, general carpentry work. **856-4422.** 35-4

Carpenter and crew avail. for new construction, renovations, roofing, decking etc. **856-1104.** 34-4

524 Electrical

ELECTRICIAN – Government certified. All electrical jobs. Call John **852-1975.** 48-tf

5 SERVICE DIRECTORY

526 Excavating & Drainage

K-MAC EXCAVATING
• Excavating • Ponds Dug • Driveways
• Land Clearing & Stump Removal
• RIDING RINGS • DRAINAGE
• Sand & Gravel • Dump Trucks
Call anytime – Fred **856-7006**

BOBCAT SERVICE
MINI EXCAVATOR
"Over 23 years Experience"
NO JOB TOO SMALL
856-5444

Bedard Excavating Ltd.
Track Loader • Backhoe
Single Axle Dump Truck
Septic Fields *Site Preparation*
General Contracting
Fax: 856-0165 Phone: 856-7116

VERN'S EXCAVATING
Mini Excavator – rubber tracked
30", 1', 2' and 5' bucket sizes
1 ton 4x4 Dump Truck
• Levelling • Brush Clearing • Ditching
• Excavating • Pulling Fence Posts
• Deliver Mushroom Manure
856-8355 cel: **309-0152**

528 Farm Services

Custom farm work. Round baling, wrapping, square baling, rototilling, brush mowing, pasture clipping. Bob **856-8755.** 12843 25-17

530 Fencing

532 Financial Services

534 Flooring

ALLSTRONG FLOORING
CARPET AND LINO
• Sales • Installation
• Repairs
856-9010 530-9975

536. Florists

538. Heat & Air Conditioning

540. Home Improvements

Complete building services: additions, bathrooms, suites, kitchens, shops, finish work, painting repairs. Free estimates. **856-6161.** 32-4

Renovations, decking, roofing, siding, soffets etc. Fenceing. Int. & Ext. painting, all types carpentry work. Seniors discount. Call John **534-5624.** 40-tf

CARPENTRY NEEDS
• Renovations • Sundecks
• Foundations • Framing
CALL DAVE
856-6757 859-4664

542 Landscaping

RECYCLE
YARD & GARDEN WASTE
Bring your grass clippings, leaves, branches & brush to:
OASIS ORGANICS
25330 - 88 Avenue, Langley
888-3477
Monday - Friday 8:00 am - 5:50 pm
Saturday 8:00 am - 4:30 pm

544 Legal Services

NEED LEGAL AID? Information & Referral **530-5811.** 41-tf

546 Locksmithing

548 Machining/Metal Work

5 SERVICE DIRECTORY

550 Masonry/Brickwork

All types of masonry, bricks, blocks and stones, tiles. Retaining walls, concrete work. Repairs. Fully guaranteed. **856-0685.** 34-3

552 Merchandise Rentals

554 Miscellaneous Services

Will do house cleaning, honest reliable hard working. Special rates for seniors. Reference avail. Call Anna **856-7250.** 35-4

Need some extra help around the house? Fast, friendly and reasonable. Please call Karen **856-8297.** 34-4

Mature lady avail. for housework. Reas. rates for seniors. **856-5700** leave msg. 32-4

1 or 2 men with truck avail. In or out of town moves, rubbish removal, tree cutting, auto repairs, odd jobs. Ken **580-1665.** 32-4

WASPS?
ANTEATER PEST CONTROL
(20 years experience)
856-ANTS 856-2687

Springtime **WATER DISTILLERS**
Water distillation remains the oldest and most reliable source of PURE DRINKING WATER. And our SPRINGTIME DISTILLER produces up to 12 gallons of water a day.
Call John **882-5695**

556 Moving & Storage

558 Music/Art/Dancing

Guitar instruction. If you want the best in the Fraser Valley, you want Glenn W. Nielsen. **850-2537.** 35-4

Fully qualified enthusiastic local piano, voice, guitar teacher now accepting students for Sept. **856-1943.** 34-4

Piano lessons:experienced qualified ARCT teacher accepting registration for Sept. Beginners to Gr.8 RCM. **852-0102.** 35-4

Guitar lessons all styles: country, classical, blues, rock. Summer special: 4 lessons $39. Guitar rentals, repairs. Sam **530-8798.** 12929 32-4

560 Office Services

562 Painting/Decorating

Interior/exterior, wallpapering, power washing. Gerry **888-3707.** 35-4

D.J.HOCKIN DECORATING
Reasonable Rates
"20 Years Experience"
859-9043
PAPER David PAINT

564 Paving

566 Photography

568 Plumbing

570 Pressure Washing

Pressure washing and painting available. Good work - good rates. Ask for Al. **856-1767.** 34-4

572 Refrigeration

574 Repairs/Miscellaneous

576 Roofing/Chimneys/ Skylights

ALL PURPOSE ROOFING
All types of Roofing & Repairs
DAVE Work Guaranteed
856-5499

578 Rubbish Removal

580 Sand/Gravel/Topsoil/ Manure

DON FENTIE – sand, gravel, topsoil, manure. Small or large deliveries. **856-8605.** 12599 12-tf

AIR QUALITY TIPS... Let's clear the air
Use manual or electric garden tools. A gas-powered mower can produce more hydrocarbon pollution than a car.
Greater Vancouver Regional District

The Aldergrove Star
"Illegitumus non carborundum"
DO YOU HAVE A SERVICE TO OFFER?
Star display ads are only $8.80 per column/inch 856-8303

BREAK free

5 SERVICE DIRECTORY

580 Sand/Gravel/Topsoil/ Manure

★ NOW IN LANGLEY ★
GAWLEY & SON TOPSOIL
• Double Screened • High Quality •
•Garden Mix With •
• Mushroom or Steer Manure •
• We Load Pickups & Trailers •
- REMEMBER - Price Shop by Phone But Shop For Quality In Person at
20395 102B Ave **597-1642**
Phone For a Quote Today

584 Septic Tanks

586 Stereo/TV Service

UNIVERSAL T.V. LTD.
Unit 2 - 19232 Enterprise Way, Surrey
We Service All Makes
TV's & VCR's
576-1200

588 Stucco/Drywall

590 Tree Services

592 Upholstery/Furniture Refinishing

594 Welding

IRON MOUNTAIN INDUSTRIES
STEEL FABRICATION & INSTALLATIONS
MOBILE WELDING
SHOP OR MOBILE
— NO JOB TOO SMALL —
Harry Ruscheinski
Ph: (604) **857-5614**
Fax: (604) **857-5624**
Pager: **641-9076**
28393 Myrtle Ave.
Bradner, B.C. V4X 2P4

596 Well Drilling

6 CHILDCARE/DAYCARE

620 Childcare Required

Countyline area. Mature person required for childcare in our home, for 3 year old boy and 7 month old infant. Starting approximately Sept. 15, 4-5 hours/day. Days vary. 4-5 days/week, own transportation required. Wage negotiable. References please. Serious calls only. **857-9838** before 6 pm. 12950 34-2

640 Childcare Services

Full/part time, days, evenings, weekends, child care avail. Mother of 1. Parkside area. Excellent refs. Tonia. **857-7797.** 35-2

Rainbow Tots Family Daycare. Active group, participating in community programs. Lots of fun, crafts and TLC. Parkside area. **856-1400.** 12930 32-4

N/S, N/D mature Christian woman. Respite, houses, pets, evenings, weekends, Tues.,Wed., Thurs. Excellent refs. **857-0074.** 32-4

PARENTS & CAREGIVERS: please be aware if there are more than two children or one sibling group in care, a Community Care Facility Licence is required. Contact your local health unit for more information. 3-tf

I'm in ninth grade, willing to baby-sit in your home or mine, taken the Red Cross Baby-Sitting Course, also taken survival courses & Red Cross swimming. Call Liona, **856-5645** - County Line School area, will baby-sit anywhere. 29-tf

6 CHILDCARE/DAYCARE

660 Daycare Centers

Daycare on acreage. First aid and CPR trained. Friendly animals. Reg'd childcare support. Refs. and N/S. **856-9258.** 33-4

ABC Academy, now in the second year, is offering two classes two hours twice a week, 4 hours 3 times a week. You will find this proven learning centre in a free standing facility in the Kinsmen complex across from Safeway. Lindy and staff invites you for viewing Wed. and Fri. 10-12 am, or you may also register by phone **857-4975.** 12940 33-3

7 BUSINESS OPPORTUNITIES

710 Business

730 Education

8 EMPLOYMENT

810 Jobs Available

Experienced luncheon waitress required for the Hourglass Restaurant, Aldergrove. Must be fully qualified and professional. Call Bruce or Debbie **856-3292.** 12957 34-2

ALDERGROVE PANTRY. Experienced servers and cooks needed. Apply in person. 12954 34-2

Stay home. Make money doing simple assembly! No experience. Training provided. Full/part-time. How to start. Rush $3 today SASE, attention manager PO Box 8000-576 Abbotsford BC V2S 6H1. 12951 34-4

PRODUCTION WELDER
Light metal manufacturing full time position available. Complete benefit package. $11.87/hr.
192 St. & 52 Ave. **574-3465**

820. Work Wanted

Occ. First Aid L3/CSO, Trauma experienced, CPR/C WCB Cert. Have refs. Clean Class 1 air DL. **856-6103.** 34-4

Mature lady available for housework. No job too big or small. Pensioners special. **856-5700.** 34-4

9 TRAVEL/VACATION

Vanpool Riders: Aldergrove to downtown Vancouver 7 am. Return 4:30 pm. **856-2364.** 34-4

2 side by side RV lots, nicely treed. Hope area, only 1 1/2 hrs from Vancouver. Both for only $15,600. **856-7812.** 34-3

Special Black Mountain Ranch membership, trailer. Water, sewer reduced.$10,000 CDN. **856-4737** or **852-8642.** 34-3

11 AUCTIONS

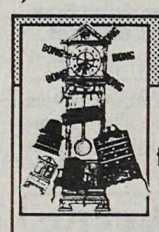

WANTED
Good used furniture, tools, appliances, etc.
Cash or consignment
SALE WEDNESDAYS - 6:30 P.M.
ALDERGROVE AUCTION
65-3347 - 262 St. **857-8878**

ALL BREEDS BEEF SALE
Tuesday, September 10, 1996
7:00 P.M. at
FRASER VALLEY AUCTIONS
21801 - 56th Ave., Langley, B.C.
All consignments welcome
Taken until 5 pm the day of sale
Bred cows will all be preg.
checked in yards
For more information call
534-3241

We are BIG on FRIENDSHIP and proud of our Big Brothers. However there are still 40 boys waiting. Call today and volunteer to be a friend - **530-5055.** 43-tf

Network Classifieds 476

COMMUNITY NEWSPAPERS ASSOCIATION
British Columbia and Yukon

These ads appear in approximately 100 community newspapers in B.C.and Yukon and reach more than 3 million readers.

$275 for 25 words
$6.00 each additional word

To place an ad call The Aldergrove Star at 856-8303 or the BCYCNA at (604) 669-9222

AUTO

F250 4X4'S, EXPLORERS, Jeeps, Diesels. All makes, all models, lease, returns, trades. O-Down, good financing. Free delivery. For free approval call Grant/Joe 1-800-993-3673, Cell 202-1799.

BUSINESS OPPORTUNITIES

GOVERNMENT FUNDS. Government assistance programs information available. For your new or existing business. Take advantage of the government grants and loans. Call 1-800-505-8866.

KWIK KERB - Own your own business. Part-time or full-time installing on-site, continuous concrete, landscape edging, total equipment, proven system, training. 1-800-667-KERB.

BUFFALO BOB Foods looking for wholesale distributors for big game, jerky and meat sticks. Contact: Fred 1-403-706-9281. Box 355, Sangudo, AB, TOE 2AO.

HOME PARTY Plan of the 90's. Mom's Pantry Products, quality Food/Pastry/Gift items, requires home party sales representatives. Excellent Commission/Home Based Business. 1-800-350-6667.

DEVELOPER/MANAGER. For sale overlooking beautiful Babine Lake 8 furnished/refurbished strata-titled suites incl. office/shop & VIP 2-br suite. "Plus" 27 1&2 bedroom suites & 8 RV sites "approved" for strata $395,000. - 1/2 cash 1/2 @ 10%. 5 Year term to facilitate development. All or 50% to managing partner. 1-800-671-4475.

ATTENTION ENTREPRENEURS. Great business opportunity. Own your own health club. Professional business plan and consultation provided. High profit, low investment. 100% Financing available OAC. Be your own boss anywhere in B.C. Select your own location. Ideal for small communities. Act Now! Call Fit Tech Leasing (604)877-1399.

BUSINESS OPPORTUNITIES

NATIONWIDE COMMERCIAL directory. Buying or selling a business? 1-604-532-3898. Extensive list of businesses for sale. Call for a free information package. See us on the internet at http://internet-express.com/ncd/ncd.htm

INVESTORS REQUIRED for Comox Valley Restaurant lounge near completion, seats 150/260 people. Positive turnover. Reasonable lease terms. Other commercial spaces available. Jay 1-604-979-3232 or Allan 1-604-339-0326.

OWNER RETIRING - Must Sell! Thriving Knife/cutlery shop in large Nanaimo Shopping Mall. Excellent gross profits on sales. Call Mike Lenton, Realty Executives 1-604-756-9688.

NEW TO Western Canada! The Pampered Chef offers a unique line of kitchen utensils. New concept in home party plans. Consultants needed. Info: Shirley (604)426-8633.

BUSINESS PERSONALS

SIZZLING! EXCITING! Live 1 on 1. Beautiful girls ready to talk to you! Call Now! Only $1.99/minute. 1-800-9705558, 1-900-451-6115. 011-995-328-624.

STEAMY, HOT, Live. 18+. 1 on 1! Dateline: 1-800-352-2569. Long distance charges only: 011-592-597-003. Fantasy: 011-592-573-579.

CAREER INFORMATION

AMBITIOUS MINDED People! $1,000 wkly potential. Many positions available. Start now, no experience necessary. Call 7 days 1-407-875-2022 Ext.0038 H33. Directory for sale.

EDUCATION

HELI-LOGGING - TRAIN for an exciting, high paying career in the forest industry! Helicopter logging ground crew training school now offering comprehensive 5 week program. For information call (604)897-1188.

EDUCATION

COUNSELLOR TRAINING Institute of Vancouver offers correspondence courses for the Diploma in Counselling Practise beginning this month. For a brochure phone Toll-free 1-800-665-7044.

A NEW Career? Trained apartment/condominium managers needed - all areas. We can train you right now! Free job placement assistance. For information/brochure call 681-5456, 1-800-665-8339.

BE A Successful Writer...write for money and pleasure with our unique home-study course. You get individual tuition from professional writers on all aspects of writing-romances, short stories, radio and TV scripts, articles and children's stories. Send today for our Free Book. Toll-free 1-800-267-1829, Fax: 1-613-749-9551. The Writing School, 38 McArthur Ave., Suite 2600, Ottawa, ON, K1L 6R2.

EARN EXTRA Money! Learn Income Tax Preparation or Basic Bookkeeping by correspondence. For free brochures, no obligation, contact U & R Tax Schools, 1345 Pembina Hwy., Winnipeg, Manitoba, R3T 2B6, 1-800-665-5144. Enquire about exclusive franchise territories now available.

EMPLOYMENT OPPORTUNITIES

JOCUS TOYS need consultants in BC. Over 250 toys and crafts - 65% under $15. Home parties, catalogue sales. Join us this busy season. Call 1-800-361-4587 Ext.9336.

MECHANIC REQUIRED for expanding automotive shop. Must be certified. Propane an asset. Good wages & benefit package. 1-800-668-3994. Attention James or Arvin. Fax: (604)392-7750 Williams Lake.

EQUIPMENT

SELL OR Rent Crane Trucks, T/A water trucks, A62 loaders, fuel trucks, 4X4 backhoes, compactors, tilt trailers, S/A dump trucks, graders, excavators. Call Vic (604)493-6791.

FINANCIAL SERVICES

CONSOLIDATE ONE easy payment. No more stress. No equity-security, good or bad credit. Immediate approval, immediate relief. National Credit Counsellors of Canada 737-8285, 951-1073, 1-888-777-0747. Licensed & bonded.

HELP WANTED

GREAT OPPORTUNITY. Registered massage therapist for new, year round spa facility with natural "mineral baths" on beautiful Salty Springs Island Seaside spa/resort. Enjoys pampering worldly guests. Please call Lloyd (604)537-4111.

PERSONALS

HEAVENLY PSYCHIC Answers. Serving over 50 million readers and multi-talented psychics. Free astrochart with your first reading! Relationships, Future, Career. $2.99/min 18+ 24 hours. 1-900-451-3783.

CLAIRVOYANT PSYCHICS! Master the power to choose your future. Truthful, accurate answers by authentic psychics. Problems solved, destiny awaits. 1-900-451-3778, 24hrs. 18+ $2.99/min. I.C.C.

CANADIAN ENCOUNTERS. Meet your match 1-900-451-5370 Ext.648. Local singles want to connect with you. Min. 18 yrs, $2.99/min. Call now for Love and Friendship.

20/20 WITHOUT GLASSES! Safe, rapid, non-surgical, permanent restoration in 6-8 weeks. Airline pilot developed, doctor approved. Free information by mail: 1-406-961-5570, Ext.404. Fax: 1-406-961-5577. http://www.visionfreedom.com Satisfaction guaranteed.

ARE YOU ready to experience Exxxtasy? 1-900-451-3936, 18 yrs+, $1.99 per minute. Women call free 895-5535.

MALE IMPOTENCE easily corrected. Overcome all impotence problems caused by aging, medication, surgery, diabetes etc. Get the facts: Performance Medical, Box 418, Valemount, B.C. VOE 2ZO. 1-800-663-0121.

PERSONALS

ADULT VIDEOS. Order the best by mail. Free Video offer. Discreet and fast service. Free Brochure. HMC Video Specialties , 4840 Acorn #201, Montreal P.Q. H4C 1L6.

DATE DATE Date Date Date. Connect (24 hours). 100's of ads. Men, women, gay, couples and alternative 1-900-830-2222. Access Code #38. T.C.I. 18+ 50.

REAL ESTATE

THE SOCKEYE Are In! What a sight to see. The Grande Isles Resort on beautiful Babine Lake. Studio condo's from $19,900, 1200 sq.ft. view townhouses from $39,500. 1-800-671-4475.

SUNNY ALBERTA, 30 acres 1/4 mile from Rimbey. Lovely 1630 sq.ft. bungalow, attached garage, 40X50 barn, corrals, shelters, 2 waters. Perfect for horses/cattle. Landscaped to perfection. All for $235,000. All offers considered. Morrison Realty Ltd 1-403-682-2162.

152 ACRES (ALR) 14km N.E. Smithers. Awsome panoramic view building sites. Hay, pasture, young forest. Good road, hydro and water access. Asking $192,000. (604)847-3519.

STEEL BUILDINGS

STEEL BUILDINGS: "Cheaper Than Wood". Quonset-Straightwall quonset, Structural Steel Buildings. B.C. Company, we won't be undersold. Service and satisfaction guaranteed! Western Steel Buildings 1-800-565-9800.

STEEL ROOFING & Siding: Warehouse "Direct" Clearance; First Quality 36" wide, 29 gauge, Painted and Galvanized panels; 'Seconds' 47¢ p.s.f. All building accessories available. Metalmart (604)769-6967.

10 GARAGE SALES

4 family garage sale Sun., Sept. 1, 10-4 pm. **28324 Starr Rd.,** Aldergrove. 35-1

3 family garage sale. Furn., household goods. Sat., 9 am-4 pm. **27726 Fraser Hwy.** 35-1

Garage Sale Aug 31, Sat. 10-3. No early birds. **26693–60 Ave.** 35-1

12 LIVESTOCK

1210 Boarding

Horse boarding near Aldergrove Lake Trails. Daily turnout, lots of TLC. $175/mo. **857-9657.** 34-4

Full board available 11 ft x 12 ft stalls, rubber mats, individual or select turnout, $175. **882-0787.** 33-4

Horse boarding on private farm, covered 70x140 riding arena. Lessons available. Horses for sale or lease. **856-4345** after 6. 33-4

Boarding available, individual care, individual turnout, individual feeding program. Full board $225. Pasture $75. **857-5458.** 34-4

1220 Farrier Services

GARY WILLIAMS, FARRIER - Prompt service, reasonable rates. Call **854-1018.** 110464 26-tf

12 LIVESTOCK

1230 Feed & Hay

WESTLAND FEEDS
2212 - 272nd St., Aldergrove, B.C. V4W 2R1
Quality Feeds For Your Horse and Farm Animals
Featuring: • Stall Dry • Tiz Wiz Products
• Martins Feeds • Co-op Feeds
• Buckerfields Feeds • Master Feeds
• Crystalyx Mineral Feed Supplement
HAY BY THE TRAILER LOAD OR BALE
- Timothy, Alfalfa & Straw available -
QUALITY FEED AND SUPPLIES FOR YOUR PETS:
• Iams • Science Diet • Max
Your Hosts: John & Ilona Brooks **856-9011**

Good feeder hay. $3/bale. Ask for Cris **857-2320** 35-4

1240 Hauling

1250 Lessons/Training

1260 Livestock Sale/Lease

4 registerable purebred Arabian geldings, very gentle. $1,500/ea. 1 Shetland pony $1,000. Inquiries **857-7761.** 34-4

2 beef steers $350-$450 obo. Dorset cross ewe, bred, due in Dec. $100 obo. Misc. horse tack. **856-5767.** 35-2

Large bale Timothy mix hay $3.50/bale. Will deliver. 7 yr. old Shetland pony, mare, good with children $750. **534-6440.** 33-4

12 yr. old Sorrel quarterhorse gelding, gentle, ridden by 13 yr. old. $1,500. **852-8984.** 33-3

12 LIVESTOCK

1260 Livestock Sale/Lease

Large clean healthy weaner pigs. **856-2493.** 33-3

Beautiful reg. 2 yr. old Palimino paint filly. Started under saddle. 4-H prospect? $3,500. **856-9760.** 33-4

One hereford steer. One Angus cross steer. Ready for freezer. **856-0803.** 32-4

Matching double hanes harness, good condition $475. Pony saddle $125. 2 wheel cart $650. **888-3839.** 32-4

Full blood blonde d'aquitaine heifers for sale, $800 and up. **534-5439.** 34-4

Miniature horses, prices start at $500. **856-2792.** 32-4

1270 Livestock Wanted

1280 Miscellaneous Supplies

HEMLOCK BARK MULCH
Top Quality $12/yard
Discounts on large orders.
R.J. CAPLETTE 530-2021

1290 Tack

2 pairs of riding boots, like new. Wanted: size 8 riding boots, any kind of unsprayed berries or fruit. **856-8430.** 35-2

Misc. Cattle Show supplies. Halters, clippers, tackbox and cattle blow dryer. Call **856-6030.** 35-4

The Aldergrove Star
"Illegitumus non carborundum"
DO YOU HAVE A SERVICE TO OFFER?
Star display ads are only
$8.80 per column/inch 856-8303

13 PETS & POULTRY

1310 Sale

Purebred Sheltie pups, sable and white. Show quality. First shot, tatooed. $500. 856-7227. 35-2

Registered American Eskimo puppies approx. 16" at maturity. Excellent family dog. 856-6574. 35-2

7 red hens. 856-2291 after 5 pm. 35-2

17 chickens $3.50/ea. Buyer to take all as going out of chickens. 853-8308. 35-2

Fish, tanks and accessories for sale. 530-1071. 34-2

9 wk. old baby rabbits, grey w/tan bellies. Free good home, w/sturdy cage. 3 males left. 856-6272. 34-2

Full grown wild turkeys for sale. 856-8885. 34-3

African pygmy hedgehogs, 3 mo. old, $75/ea. inc. starter kit. 856-3105. 34-4

Pot belly pigs, 2 bred sows, 1 due Sept., 1 due Nov., and 1 boar. 856-0011. 33-3

Puppies for sale. Gorgeous, 1st shots, and dewormed. 857-5095. 33-4

TLC's Auntie Meow has cats and kittens galore. Adults spayed & neutered. Kittens 1st shot & dewormed. Pets only. 856-4866. 30-tf

PETS LTD. registered non-profit, We have several dogs and cats looking for loving homes. Fenced yard required, adoption by donation. For more info. ph. 856-5749. 32-tf

EXTRA LOVE? Check for dogs and cats for pets at the S.P.C.A. Mon. - Fri. noon to 4:30; Weekends & holidays noon to 4:30, 34312 Industrial Way, Abbotsford. 856-4600 or 850-1584. 47-tf

1320 Pets/poultry Wanted

1330 Feed/Supplies

1350 Kennels/Pet Services

14 FOR SALE

1405 Antiques/Collectibles

Moving away sale. Large private collection. N.W. coast Indian masks, carvings, 2 large totem poles, paintings, cedar box, etc. $15 & up obo. 535-3567. 35-4

1410 Appliances

Dishwasher, Whirlpool built-in, 5 cycle, excel. cond. $75 obo. 856-5424. 34-4

Moffat W&D heavy duty, 4 cycle in good working condition $200 obo. 856-1427. 33-3

Kenmore heavy duty almond W/D, good cond. asking $350 obo. 856-8245. 33-4

2 fridges, 1-energizer saver, excel.cond., 1-ideal for 2nd fridge. Also washer & dryer. 534-0574. 32-4

Fridge sale and repairs, will buy used. 856-4464 40-tf

1415 Arts & Crafts

Buds 'n Petals

Fresh and dried flowers and plants

Lisa Blair

857-2320

1420 Books/Coins/Stamps

1425 Building Supplies

6' sliding patio doors. Glass good, frame bent. $25. 857-1762. 35-4

Good used lumber, over 1000' of 2x6, also 2x8 and misc. 4"-6" sheeting boards. 856-8235. 35-4.

1430 Bicycles

Men's Apollo 10 speed, black, $20. 856-5453. 33-4

1435 Camera/Photography

Paterson Auto Colourtherm colour processor for 35mm films and prints. Never used. $400. Phone 856-0116. 33-4

1440 Clothing

1445 Computer Equipment

14.4 fax modem (7 months old) $35 obo. 856-5349. 34-4

14 FOR SALE

1448 First Aid

First Aid Supplies and Services. Basic kits to earthquake kits. Need first aid for games? 856-6103 or 684-8255 ext. 6116. 34-4

1450 Fuel

Clean split birch firewood. Also 30" harvest gold el. range, good cond. 856-2382. 35-2

Firewood maple or birch, off-season special $100/cord. $60/1/2 cord. Free Delivery. Livestock trailer $200 w/ramp. 856-8189. 33-4

1455 Furniture

Beautiful love seat and chair. 1-1/2 years old. Excellent condition. $850. 854-5813 or 854-4335. 12962 35-1

Electric bed, new cond. $1,700 value. Sell for $850 obo. 856-5918. 35-4

Miscellaneous furniture. Good condition. Offers. Large dog house $25. 856-2607. 12959 35-1

Girls white maple bed, night table, dresser, mirror, desk, chair, bookshelf; good cond. $1,100. 536-6803. 32-4

1460 Garden/Nursery Supplies

1463 Home Entertainment

Palser Home entertainment unit. Will hold T17 inch TV plus stereo $200. 857-5352. 33-4

1465 Meat/Dairy

1470 Miscellaneous

Solid teak table, 48" and 4 chairs $200 obo. 4 young ducks, hatched May, 2 male, 2 female. 888-2312. 35-2

1985 Ford tractor, loader, rototiller. Brand new BBQ, side burner. Steel 20' flag or clothesline post. 530-2800. 35-2

Free - World Book Encyclopedia 1957 edition and many copies of National Geographic magazine. 856-2786. 35-2

Single bed & mattress $25. 856-8628. 35-2

Contents of 2 sheds $200 and $500. Upholstered swivel chair, apt.size dryer $100, new skylight $75. 856-3269. 35-2

Bicycle helmets - child and youth, like new $10 and $12. 856-4505. 35-1

Chesterfield plus matching love seat $350. 856-7172. 35-1

ALDER STEEL MART

the Steel Store

(Buy & Sell, New & Used)

PIPE, PLATE, ANGLE, RE-BAR ROD, CHANNEL, & TUBING

Hours: Mon - Fri 8 - 5 pm / Sat 8 - 4 pm

856-2313

3102 - 262B St., Aldergrove

(Behind McDonald's Restaurant)

Singer sewing machine, auto, does embroidery $125. Cash only. Afternoons and eves. 856-2953. 35-3

Free sofa and bed chesterfield. For sale - large potted 6' palm. 856-4690. 34-2

2 steel playground basketball poles $125/ea. Liz Clayborn car coat, never worn, size 16 $85, regular price $250. 534-3966. 34-2

Kenmore elec. sewing machine, all attachments. President manual typewriter. Yellow patio umbrella. 5 pce. bedroom ensemble. 853-0959. 35-2

Dot matrix Raven PR-9102, multi-mode printer w/paper, good working order. Call Clem 856-3949 or 533-4841. 34-4

100 gallon fuel tank w/stand $50. Water softener, like new $75. 856-6687. 34-2

Brand new white pedestal sink. Best offer. 856-6993. 34-4

Twin duvets and covers, queen size padded bedspread and matching shams. Folding cot and new 5" foam mattress. 856-6005. 34-2

2 only 3-day passes for Indy-Vancouver, Aug. 30, 31, Sept. 1. Worth $198, will sell for $125. 534-5492. 34-2

Charcoal barbecue on wheels, 31" wide w/shelf below, cutting board, sauce pot $25. 856-8451. 33-4

Manual treadmill, older style has timer & mileage counter $85 obo. Please call 856-3320 or 856-9199. 33-4

The Aldergrove Star

DO YOU HAVE A SERVICE TO OFFER?

Star display ads are only $8.80 per column/inch 856-8303

The Aldergrove Star

"Illegitimus non carborundum"

3089 - 272 Street,
Aldergrove, B.C.
V4W 3R9

(Don't keep it a secret.)

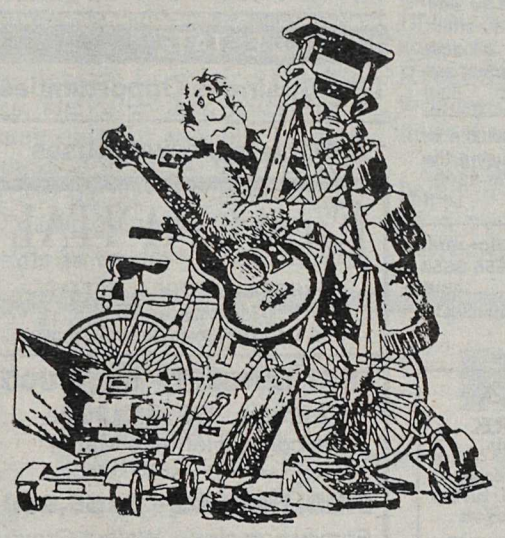

So you finally got brave and sorted out all those items you no longer use.

Congratulations!

Now what are you going to do with them?

Sell them, of course,

That's all highly classified material and a low-cost *(FREE to subscribers)* Star Classified ad is just the agent for turning things into cash — *FAST!*

Now what are you going to do with the cash?

This IS classified, right?

Subscribers to the ALDERGROVE STAR get value ...

NO CHARGE PERSONAL CLASSIFIEDS

856-8303 or 856-5212 (fax line)

Deadline for Wednesday edition – Monday, 5:00 p.m.

Holiday weekends – Tuesday, 10:00 a.m.

- Limit of one free 15 word ad per issue – you must be a subscriber. (Private businesses are not included in this offer.)
- Any additional words should be on a separate sheet of paper. There is a 20¢ charge per extra word – $2.00 minimum charge per week. (Pre-payment required – Please include G.S.T.)
- Your ad is most effective when you include a price.

NON-SUBSCRIBERS

To receive the Aldergrove Star every week, fill out the form below – and if you wish, attach your first free classified ad.

Name _____ Phone _____

Mailing Address _____

Under 65 Years:

❑ 1 Year - $17.00

❑ 2 Years - $25.00

Prices include GST

65 & Over

❑ Seniors 1 Year - $9.00

❑ Seniors 2 Years - $17.00

❑ 1 Year - $40.00 for Overseas & U.S.A.

❑ Cheque ❑ Master Card ❑ VISA Expiry Date _____

❑ Money Order VISA/ Master Card No. _____

SUBSCRIBERS

Use this form to plan your ad before you call – or clip and mail

The Aldergrove Star, 3089 - 272 Street, Aldergrove, B.C. V4W 3R9

Classified Section _____ No. of weeks _____

_____ _____ _____ _____ _____

_____ _____ _____ _____ _____

_____ _____ _____ _____ _____

Name _____ Phone _____

Mailing Address _____

14 FOR SALE

1470 Miscellaneous

Deluxe stroller $65; double stroller $90; change table $10; high chair $15; weight set $20; **856-9536.** 33-4

3 section tripod $20. Finishing saw $20. Saber saw 45"; bevel $30. Mitre box $20. Hummingbird feeder $20. **856-8277.** 32-4

Bobcat 600 Engine C, needs restoration, $1,000. **856-6192.** 32-4

Firewood 4 sale: alder and birch mix $75 and up/truckload. **856-9297.** 32-4

Used golf balls for sale, exc. condition $6–$10 per dozen. **534-1037.** 32-4

Automatic electric sewing machine, all attachments. One patio umbrella. **853-0959.** 32-4

Inglis superb 4 cycle dryer, excel. cond. $50. Ski and Trim ski machine exerciser $40. **856-3645.** 32-4

5 dozen wide mouth canning jars in good condition. **856-4660.** 32-4

Utility trailer from 1 ton truck box, all steel, 3 excellent tires, brake light hookup; newly painted,\ $395 obo. **850-9333.** 33-4

ATTENTION: Call George at 856-1153 to start or renew your subscription to the Aldergrove Star and give your support to the Aldergrove Minor Baseball Tadpole All Stars. 28-tf

Gendron baby buggy and stroller $15. Carrycot $10. Girls 10-year-old bicycle $50. Sylvia **856-5645.** 18-tf

Aldergrove Thrift Shop, 2981–272 St. **856-5292.** Single bed, childs, no mattress $15; coffee tables, end tables, corner tables $10-$20; color TV 13"x17" $20; portable B&W TV's $10; portable tape, radio & TV $10; GE el. heater & fan $10; lamps table & ceiling fixtures $5-$15; floor lamp $10; great selection of pictures & frames $2-$15. Misc.: kitchen chairs $2; 4 sets of 2 folding doors 24"x6'8" $2/set or $15 for the lot.; reg. bath tub, pale green, left hand drain, excel. cond. $15; taps & drain $10; clothes hamper $4; quart jars $3; pickle jars $2; jam jars $1/doz; large wicker hamper $5; bicycles mens $25, ladies $15; punching bag $8; golf cart $5; skates $2; skies $5; music stand $3; bird cage $5 (canary). Baby items: play pen $8; high chairs $5; strollers $15-$25; car seats $5; car bed $7.50; crib & mattress $25; Jolly Jumpers. This is the spot to come for your reading material, jig saws & games. 35-1

1475 Musical Instruments

Conn Alta saxophone w/case, good cond., incl. accessories $550. **856-1150.** 34-2

Assorted PA systems, various prices. **856-6876.** 34-4

Bundy Alto Sax $650. **856-3783.** 33-3

1480 Produce

Blackberries, wild, no sprays, not roadside. $1/lb. **856-4549.** 34-3

Blackberries - picked to order $1/lb. Clean, organic, field picked, not road side. **856-4993.** 34-4

Pesto lovers - organically grown fresh basil $4/lb. **856-9465.** 32-4

1485 Topsoil/Manure

1490 Sporting Goods

Men's size 9 hockey skates. CCM Tacks 452 $65. **856-8342.** 35-3

Golf clubs: 3 starter sets, 2 full size, $35 & $50. Kids size $15. Air hockey game $50. **856-8677.** 34-4

1495 Tools

15 WANTED

1530 Miscellaneous

Wanted - free chicken manure. 0 Ave/244 St. **534-4398.** 35-4

Shop manual for Case 580B early 1970. **857-0266.** 35-2

Mobile home to be moved. 2 bdrm. CSA approved, clean and good cond. Reas. price. **856-5635.** 35-4

Used washing machine in good cond. 28 1/2" wide or less. **856-0862.** 34-2

Fresh picked blackberries, will pay cash 70¢/lb. **856-7441.** 34-3

Used railroad ties. Ernest. 530-2800. 34-2

Beta Video machine wanted. Will pay reasonable price. Please call **857-9503.** 33-4

Wanted - reasonable firewood. Call evenings. **856-4395.** 33-4

1560 Swap

Do you have time to share? Aldergrove urgently needs 10 new Big Brothers. Volunteer today. Call **530-5055.** 7-tf

16 RENTALS

1620 Halls/Banquet Room

Jubilee Community Hall available for weddings, parties, meetings, etc. Kitchen facilities, beautiful country setting. Call Larry **856-2212** after 6 pm. 13-tf

Elks Hall - Aldergrove. Small and large banquet and meeting rooms. Kitchen & Bar facilities. Catering, BarBQue and Bar services. Phone **856-3566** and leave message or phone Hall manager at **856-8948.** 14-tf

Bradner Community Hall available for weddings, convention groups, large and small, social functions, dances, meetings. In house catering, reasonable rates, refreshment service.Seating 300 **Phone: 856-8441.** 52-tf

PATRICIA COMMUNITY HALL available for daycare facilities or meetings during the week, please phone **856-8095** or **856-8390.** 52-tf

COGHLAN COMMUNITY HALL - for rent, capacity 125, full kitchen facilities. **856-8653** or **856-5001.** 43-tf

1630 Hotels/Motels

ALOHA TRAILER PARK and Camp Grounds

• approx. 6 min. from major shopping centre • all public amenities • pool • bus stop • totally upgraded • extra large pads

29666 Fraser Hwy., Abbotsford **856-2366**

1640 Office/Retail Space

2nd floor office space for rent. 700 sq.ft. newly renovated $350/mo. Call Stan **857-4662.** 12928 32-5

1000 sq.ft. warehouse, good for any use. With heat/washroom/office/mezzanine. Lots of parking. Fenced. By Abbotsford airport. Avail. immed. **850-6988.** 32-4

600 sq.ft. office in Aldergrove core $550/mo. Carole Fulton. **589-3111.** 32-4

1650 Land Lease/Rent

1660 For Rent

Immediately - spacious country home, 6 bedrooms, 2 bathrooms, large livingroom, family room. Ample storage. Two F/P, wonderful view. All major appl. This home is newly and beautifully decorated inside and out. Situated on farm land close to Seven Oaks Mall in Clearbrook. $1,800 a month plus utilities. Phone **604-856-3388.** Non smoking. Perfect for a community family. 12963 35-1

Aldergrove 2 and 1 bedroom suite for rent. N/S N/P, avail. immed. **857-0643.** 35-2

Renovated large 5 bedroom home on acreage. New carpets. 2 baths. F/P. Avail. Sept. 1. $1,350. **922-8662** or **584-0632.** 12960 35-1

Mobile home for rent. **857-09132** between 7 pm-9 pm. Rent $600/mo. Yard not suitable for children. 12958 3-2

Bedroom in spacious new quiet home incl. util.,shared kitchen, laundry. $450/mo or room and board $600/mo. **576-0001.** 35-3

Aldergrove – 2 bdrm. apartment in senior bldg. N/P. Avail. Oct. 1. Rent $680 incl. heat/hot water. **857-0640.** 34-4

Country living horse farm, 1 bedroom suite, F/S, all utilities $675. No pets. **856-2853.** 34-2

Abbotsford - Apt. suites for rent near school & shopping. 1 bdrm. $450., 2 bdrm. $550., hot water & heat incl. **850-9333.** 34-4

Small 2 bdrm. house, 5 miles from freeway. Gas f/p, F/S, cable, N/S, working couple. $600. **309-1066.** 34-3

Spacious, clean 2 bedroom, S, F, F.P., w.w. Downtown. No pets, Sept. 1. $675/mo. **856-5965.** 34-2

400 sq.ft. workshop on pleasant acreage. Well located. Phone **857-0971** leave message. 33-4

Sept. 1 - large bright 1 bdrm. Child and one cat welcome. Very clean. Near Walmart $535/mo. **856-1767.** 33-4

1 bdrm. basement suite, avail. Sept. 1. N/S, N/P. $450/mo. Ideal for singles. Please call **856-9312.** 33-3

Aldergrove - 1 bdrm. $450 incl. utilities. No pets. Avail. Sept. 1. **536-5681.** 34-2

4 bdrm. Aldergrove home, clean, convenient location, fenced yard, 2 f/p. Avail. immed. $950/mo. N/S,N/P. pager **915-0639.** 33-4

1670 Room & Board

1680 Shared Accommodation

Bedroom and seperate sitting room w/fridge & microwave. ,Shared bath and laundry. Prefer working female. Pets welcome. **856-1612.** 33-4

"In Country house" for rent Sept. 1 to single person, three rooms upstairs, use of kitchen and four appliances. $425 + Hydro. **856-2613.** 32-4

16 RENTALS

1690 Wanted to Rent

Respectable, N/S, N/P family, wants to rent clean 3 bedroom house near school. Reasonable. **583-9711.** 12963 35-1

Single professional working male requires two bdrm. house, N/S, in Aldergrove area . Long term - immediately. **857-1007.** 34-2

Working family looking for 2 or 3 bdrm. farm house. Reas. rent. Room for chickens, kids & pets. **574-2036.** 33-4

17 REAL ESTATE

1710 Business Opportunities

1730 Condos/Townhouses

First CAPITAL REALTY (86) LTD.

EXPERIENCED REAL ESTATE MANAGEMENT

Unit 5, 9110 Glover Rd., Ft. Langley

FORT LANGLEY - $153,000

2 bdrms, 936 sq.ft., huge balcony, "Heritage Manor"

****

BRIDLEWOODS - $155,900

Family complex – Walnut Grove 7 yrs young, 1,336 sq.ft., immaculate condition

9045 Walnut Grove Dr.

****

PETER HALADIN
888-0786
FIRST CAPITAL REALTY LTD.

1750 Homes for Sale

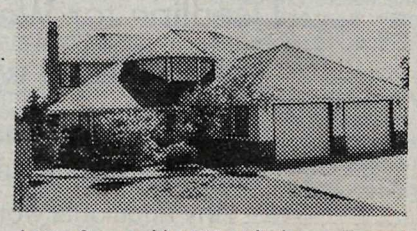

1 acre 6 year old 2,500 sq.ftr. home. Fenced. No exit road. $369,900. **857-0063.** 12917 33-3

Aldergrove - new 3 bdrm. basement entry home, vaulted ceiling, direct vent F/P, 3 pce. ensuite. $209,000 incl.GST. **856-7184.** 35-2

Older Triplex in Abbotsford. $160,000 firm ($13,000 below tax assessment). **534-1915.** 32-4

First CAPITAL REALTY (86) LTD.

EXPERIENCED REAL ESTATE MANAGEMENT

Unit 5, 9110 Glover Rd., Ft. Langley

JUST LISTED

$239,900 - FORT LANGLEY

4 bdrm rancher on a lovely cul-de-sac lot.

8937 Mowat St.

****

$244,000 - FORT LANGLEY

Over 2,000 sq.ft. on a 1/4 acre lot.

9013 Gay St.

****

5 ACRES - $359,000

Fenced, barn, small house, on municipal water

21925 - 100th Ave.

****

10 ACRES - $499,000

Immaculate 2,000 sq.ft. bsmt home on municipal water, barn, huge workshop.

21871 - 100th Ave.

****

20 ACRES - $599,000

Beautiful rolling land, all fenced. Mostly pasture with mature shade trees. Great 2,000 sq.ft. Rancher (must be seen inside)

2696 - 240th St.

****

PETER HALADIN
888-0786
FIRST CAPITAL REALTY LTD.

17 REAL ESTATE

1750 Homes for Sale

Springfield - 4 bdrms, 2 FP, 2 bathrooms, 253 Davis Crescent. $139,900. Financing available. Motivated seller. Pager msg. **915-0639.** 33-4

Sutton GROUP

sutton group – award realty

ALDERGROVE
– 6 BEDROOMS –

This spacious and beautiful 2 storey home has a huge list of features, including 6 bedrooms upstairs, 4 bathrooms, family room, large country kitchen with island, air conditioned, detached insulated garage, RV parking + *MORE!*

CALL MIKE WINDLE TO VIEW

OFF: 533-3939 RES: 856-7158

1760 Mobile Homes

1974 2 bdrm. mobile home in a country park. For more info, please phone **853-8515.** 33-4

1765 Mortgages/Appraisals

FIRST & SECOND MORTGAGES

90 % FINANCING

ANTRIM INVESTMENTS LTD.

Langley, B.C.

530-2301 Office **856-7639** Evenings

MONEY AVAILABLE...

Borrow on your home equity regardless of credit rating or income!

BAYFIELD INVESTMENT SERVICES LTD.

533-4478

20577 Fraser Hwy., Langley

1770 Property for Sale

Large lots for sale at 269 St & 268 St. off 24 Ave. Starting at $114,000 and up. **856-1705** or **856-8541.** 35-4

Tulameen, nice lot on Otter Ave. **856-4423.** 35-4

1775 Property Management

1780 Property Wanted

18 MACHINERY/EQUIPMENT

Small diesel tractor, comes with front end loader, rototiller and mowers. $2,650. **856-9849.** 34-2

Universal Tractors

– Parts and Service –

BYPASS EQUIPMENT LTD.

5185 - 216 St.,Langley, B.C.

533-3271

19 BOATS

14' Fiberglass boat, trailer, 20 HP motor $2,150. No Sunday calls. **856-0825.** 35-4

19 BOATS

Trailer, 10' boat, 4HP, like new. **856-6020.** 35-4

1 - 14' fiberglass canoe $250. **856-6344.** 33-3

20 AUTOMOTIVE

2010 Auto Parts

CAPT'N CRUNCH

USED AUTO PARTS
ALL MAKES and MODELS

Free scrap car pick-up
Open Sundays

34314 Vye Rd., Abbotsford

855-1644 856-5014

Packard Thunderbolt straight eight motor w/ultramatic transmission, all complete in good cond. $800 obo. **850-5086.** 35-4

1 new 2157OR15 all season Michelin, on 1985 Lincoln Town car aluminum rim. Never used. $80. **533-1746.** 34-3

Free pair of highback captain chairs from van, need covering. **856-2830.** 33-3

2020 Auto Salvage/Scrap

BEST PRICES – FAST PICKUP

for scrap, damaged and older used vehicles

BRADNER SALVAGE
856-8378

2030 Auto Service/Towing

DON'S AUTO BODY & PAINT SHOP LTD.

- Collision Repairs
- Painting
- Windshield Specialists
- Courtesy Cars

856-2594

27441 Fraser Hwy.

2040 Campers/Trailers

Wanted - camperette w/fridge and stove for 1/2 ton GMC pickup. **856-5869.** 35-2

1976 8' Security camper, 3-way fridge. $1,000 obo. **856-2615.** 35-2

Utility trailer from Toyota truck. Steel canopy w/boat rack $400 obo. **856-9230** leave msg. 35-2

1981 321 Komfort 5th wheel trailer. Sleeps 6, microwave, excel. layout. $10,000 obo. **856-5066.** 35-4

Have trailer, will travel. Electric brakes, many extras. Ideal for pulling by small car. **853-8308.** 34-4

Utility trailer, good cond. Tires and lights good. Price $475 obo. **538-9884.** 33-4

1989 19 ft. Terry Fleetwood full back, sleeps 6; awning, tandum axel, brakes. Exc. cond. $8,500 obo. **856-7334.** 33-4

2045 RVs/Trailers for Rent

2050 Cars

1989 Cadillac Sedan deville. Excellent condition. $15,900. **854-5813** or **854-4335.** 12961 35-1

1983 Toyota Corolla, standard 5 spd, 4 dr, very reliable. Must sell quickly. $1,100. **856-1760.** 35-2

1989 Jeep Cherokee, 5 speed, 6 seat belts, 4 cyl. 2 dr. excel. cond. Must sell. $6,000 obo. **856-9132.** 35-4

1985 Huyundai Pony 1600 GLS 5 spd, 4 door, new clutch, blue, radio, cass. $895 obo. **856-6613.** 35-3

2 1973 VW super beetles, both need work. $600/pr. Must take both. **856-6480** or **856-5108.** 34-2

1984 Olds Cutlass Ciera $800 obo. **856-1025.** 34-2

1985 Grand Prix 2 dr. auto, 1 owner, rebuilt V6. $1,100. **856-1855.** 34-4

The Aldergrove Star
"Illegitumus non carborundum"

DO YOU HAVE A SERVICE TO OFFER?

Star display ads are only $8.80 per column/inch 856-8303

ASK ANNABELLE

Dear Annabelle,

We live in an agricultural-residential area, where most of us have five or ten acres and do a little hobby farming (but some run a couple of calves and manage to weasel out of paying a fair share of taxes).

Usually it's pretty quiet and pleasant, but recently some folk moved in and have given a whole new name to hobby farming. First they got a dog or two, apparently trained so at least one of them is barking - or yapping - at any given time. Then they got a flock of those geese that honk so loudly, they sound like a discussion on the Ricky Lake Show.

Of course they have chickens, including a mega-rooster that starts crowing shortly after midnight and keeps on till about lunchtime. We figured that was it, but no - this week they brought in a donkey that brays with such enthusiasm, it must rattle windows in Surrey. And quite often the braying makes one of their dogs howl like the Hound of the Baskervilles.

What's next, we wonder. Dirt bike races? Hog-calling competitions?Exploding sheep? If it puts out enough decibels, our good old neighbours will bring it home. Does Aldergrove have a noise control bylaw?

Just sign me: EARPLUGS.

Dear EARPLUGS,

I don't know about barnyard critters, but I think the District of Langley has regulations that control noises that interfere with the life quality of residents. If there aren't such regulations, there should be!

My dear Annabelle,

I have not been keeping up with my correspondence of late, because I have been afflicted with a severe sprain to my solar plexus. I shall endeavour to tell you how this came about. It involves my very favourite hammock and some cows.

During the Great War, I became quite fond of hammocks because this is the way we slept on ships taking us to the various war zones. When, to my delight, two trees grew in my luscious garden a few years ago, I instructed Hideous Golightly, my batman, to purchase a hammock, and then had him install it between these two trees. The past summers have been an absolute delight lying in my hammock, gently swinging under the branches. But enough. At the beginning of July this year, my next door neighbour rented his empty field to a chap who had cows! At first I didn't think anything of this arrangement but, lying on my hammock in my bucolic garden, I discovered that a lot of cows breed a lot of flies.

I tried to ignore them but found to my great disappointment that I could not. Several weeks ago a great squadron of cow flies came through my fence and attacked me. As I was swinging at them with my fists, my hammock suddenly reversed itself, and I found myself flying off and landing on my chest on the ground. My sister, Tiny, and Hideous immediately took me to the doctor, as I had swooned from the pain. My doctor recommended I stay prone and also made an appointment with the local physiotherapist person for treatment.

So now I lie on my camp cot in the library and drink my Scotch and soda with a straw and am totally at the mercy of my sister and her husband.

This is the summer of my discontent, and life is no longer worth living. If I could get my hands on my elephant gun, I would crawl to the window and shoot those cows. Hoping to pot a few flies at the same time. I will smuggle this letter out with our egg man, when he delivers on Monday. I trust your good wishes are with me.

Yrs. in pain. Hugo (Huge) Wallop, (Brig. Gen. Ret.)

Dear Huge,

The sympathy card is in the mail. Remember this though - old soldiers never die, they only faint away.

Project Phonebusters targets scams

SURREY - Police are warning residents about an ongoing telephone scam being run by an organized and eloquent group of fraud artists from Quebec and Ontario.

The RCMP Fraud section is receiving 10 to 15 calls a week from people, who have been contacted and told they have won a new vehicle or other valuable prize. The caller then states that a money order in amounts ranging from $300 to $1500 must be sent to cover the cost of administration and transportation of the prize.

The prize does not exist, and the victim loses the money. In some cases victims are contacted two or three times and told the money order is not enough or got lost in the mail.

The people being contacted are from various walks of life and financial backgrounds, but seniors seem to be the favourite target. Recently a physically disabled woman in her 70s was taken for more than $5500.

Complaints of this type are being investigated out of Ontario by a coordinated police effort called Project Phonebusters. Investigators are compiling charges from incidents that have occurred across Canada.

Anyone who has been a victim or intended victim of this scam should contact Project Phonebusters at (705)495-8501. An investigator will take the details and issue a file number.

The Surrey RCMP advise that unsolicited telephone calls requiring money to be sent up front to claim a prize, is a fraud.

If it sounds too good to be true, it probably is.

TRUCK TIRES
235/85R16
10 ply
$115

R & M TIRE
New and Used Tires – Quality Trucks, Campers & Motor Homes
– Brakes, Shocks and Front-end Service
26827 Fraser Highway 856-5011

HAGAR THE HORRIBLE

BLONDIE

SHOE

BROOMHILDA

MADE IN CANADA MADE IN CANADA MADE IN CANADA

Shell Busey

SPAS After working closely with Savannah's research and development team at their factory in Maple Ridge, B.C., I feel they have produced the ultimate spa in energy efficiency. Having reviewed other products on the market I have concluded selecting a Savannah Spa would be a good buying decision. In fact, I feel so strongly about this I have endorsed this line as the "Shell Busey Signature Series.' From $3995

BioGuard

• 12 different models • Digital Controls • 5 yr Parts & Labour Warranty

Savannah SPAS

Crockers' Decks & Tubs
20029 Industrial Ave., Langley 532-3011 or 1-800-339-3011

20 AUTOMOTIVE

2050 Cars

1981 Buick Park Avenue 4 door, 350 auto, overdrive, no rust, excel. cond. Power everything. $2,700. **856-6185.** 34-4

1986 Sprint, good body, will sell for parts. Complete stereo set w/CD 5 disc changer $650. **856-7107.** 34-3

1993 Asuna Sunfire, 76,000 kms, runs excellent. 4 cyl., 4 speed, $9,500. **856-4689.** 34-4

1993 Cavalier 4 dr, auto, air, ABS, 57,000 kms, lady driven, exc. condition. Asking $8,750. **856-9864.** 34-4

1985 Cadillac Fleetwood 4-dr, leather seats, low km. no rust all options except sun roof. $5,500 obo. **857-4680.** 33-4

1981 Dodge Omni 2 dr. standard, good cond. $800. **856-6969.** 32-4

1980 Ford Fairmount 6 cyl. $300 obo. **856-0193.** 32-4

1983 Toyota 3/4 ton w/canopy, longbox. Yellow. Price $2,850. **854-6639.** 32-4

1981 Pontiac Acadian 2 dr. auto 97000 K, A-1 condition. $1,900 firm. **530-9686.** 32-4

1987 Toyota Tercel, 4 spd., H.B. Great commuter vehicle. $2,200 obo. Cris **857-2320.** 19-tf

2060 Motorcycles

250 Honda Skooter, new battery, tires. Excel. cond. $1,500. **856-5438.** 35-2

1977 Suzuki GS 550, black, new tires, batt. Gd. shape, 24,500 kms, comes w/helmet & gloves $900. **856-4752.** 34-4

1977 Honda 750 with side car $1,250. **856-9419.** 34-3

2065 Snowmobiles

2070 RVs

1981 32' Comfort 5th wheel trailer. Sleeps 6. Microwave. Excellent layout. $10,000 obo. **856-5066.** 34-4

1984 20' Big Foot 5th wheel travel trailer. Fridge, stove, furnace, hot water and extras. Excellent cond. $10,000 obo. **856-3645.** 33-4

Steering car dolly, surge brakes, lights and tilt $1,200. **534-7315.** 32-4

1981 Coachman 21.5 ft, rear bedroom, new awning, exc. cond. Equalizer hitch & bars $5,500 obo. **856-0429.** 34-4

2080 Trucks

1990 Mazda B2200 Auto aircared, canopy, bedmat runs excel. 1 owner. $5,000 obo. **856-5068.** 35-2

1977 Chev 3/4 ton 4x4, nice cond. $7,500. 75 Lincoln Mark IV, loaded, like new $6,500 obo. **856-7603** eve. 35-3

1981 Chev 3/4 ton 305 V8, 4 speed trans. $1,350 obo. Trades considered. **856-9388.** 35-4

1976 Chev 3/4 ton 4X4, 4 speed, new tires, clutch, fuel pump. $2,700. **856-3282.** 34-3

1987 Mazda B2000 charcoal w/red interior, 5 speed, 136,000 kms, duro liner, excel. shape, great commuter/work truck. $4,999. **856-6744.** 34-3

1994 F1 XL 6 cyl., 5 spd, AM/FM stereo, 70 kms, clean, 1 owner, lady driven. $11,500 for quick sale. **856-2739.** 33-3

NEW TRUCK TIRES, 235/85R16 A/S 10 ply. $115. R&M Tire, 26827 Fraser Hwy., Aldergrove. **856-5011** DL8686. 12318 39-tf

2090 Vans

1994 Voyageur, 57,000 kms, built-in child seats, air cond., cruise, tilt, am/fm cass. $17,500 obo. Please phone **856-6413.** 35-4

1987 Ford Aerostar, blue, a/c, cruise, 7 pass., rebuild, new battery, starter, alternator, exc. cond. $6,000 obo. **856-5609** after 6 pm. 33-4

OTTER CO-OP

OPEN LABOUR DAY 9 am - 6 pm

GIGANTIC WAREHOUSE SALE ENDS AUG. 31ST

Whole Frying Chicken
COUNTRY MORNING
Grade A
Sold in cases of 8 only 2.14 kg
97¢ pound

NEW HOURS:
MONDAY TO SATURDAY
8 AM TO 9 PM

Lunch Box Punches
250 mL
Package of 3
Case of 9
6.99 case

Bassilli's Best Lasagna
907 g
Frozen
BUY ONE, GET ONE FREE

Tomato Soup
CAMPBELL'S
284 mL
Case of 12
3.99 each

Del Monte Puddings
Package of 4
1.49 each

Microwave Meat Pies
SWANSON
200 g Frozen
6/3.99

Canned Dinners
PURITAN
680 g
1.49 each

Original Tide
12 L
7.77 each

Canned Pastas
CHEF BOYARDEE
425 g
6/5.99

YOURS FOR VALUE.
YOURS FOR SERVICE.

While you are here, check out our large selection of

- family fashions,
- lawn and garden,
- hardware, and
- sporting goods.

Remember, you do not have to be a member to shop at Otter Co-op.

Prices in effect until closing Saturday, August 31, 1996

CO-OP

3600 - 248th Street, Aldergrove
(corner of 248th Street and Fraser Highway)
Phone: 856-2517