The Aldergrove Star

3089 - 272nd Street ☆ Ph: (604) 856-8303 ☆ Fax: 856-5212

Illegitimus non carborundum

Vol.38 No.12 Established 1957 | WEDNESDAY, MARCH 20, 1996 | 40 CENTS

Young Greg Tourond brings his quarter midget race car to BC Place this Sunday afternoon, where the local association will compete in four events during the Legends Cars' indoor race. See story inside, along with your chance to win free tickets to the races. -Kurt Langmann photo

"Close doors or move" court orders company

By MONIQUE GALAZKA

ABBOTSFORD - A Supreme Court judge has given Canadian Pallet Inc. four months to stop their operation or move it off agriculturally zoned land.

Last Friday Justice Dillon heard the city's application for an interlocutory injunction to shut down the company pending the outcome of the trial between the city and Canadian Pallet. The city has been trying to stop Canadian Pallet from operating an industrial business on agricultural land for the last eight years.

The trial was set to be heard on February 19, after having been adjourned three times before, and has been adjourned again because Joe Sangha, owner of the company, is too ill to instruct council. It may be two years before the case goes to trial again.

John Gorman, a director for the company, said Dillon's decision is wrong and has contacted the Minister of Industry in Ottawa and the Minister of Employment and Investment in Victoria.

Abbotsford City Manager Hedda Cochran said the city has accomplished what they were seeking for the last five years, and added that the next step is up to the company.

"We are not happy with having to shut down a business, but we want businesses to comply with bylaws and legislation," she said.

She also said that court orders, which everyone has to abide by, can only be overruled by a higher court and not other government bodies.

The company is expected to make a major announcement on Friday.

No rain on this parade

ALDERGROVE - Everyone loves a parade, and this June the communities of Aldergrove and Langley city offer all residents and neighbours the opportunity to strut their stuff on two consecutive Saturdays. Parade entry forms are available at The Aldergrove Star office for both the Aldergrove Festival Days Parade on June 8 and the Langley Country Style Parade on June 15. Applications must be received by organizers five days prior to the parades, and the forms provide rules which must be followed to ensure public safety.

The parades have traditionally brought out the largest crowds of the two festivals, and organizers continue to encourage creative ideas by providing trophies and prizes for the various categories.

'Festival', page 3

Singer enters Met's great 'winners circle'

By KURT LANGMANN

NEW YORK CITY - Tammy Hummel's hopes for a career as a soprano got a big boost, Sunday, when she was chosen as one of the national winners in the Metropolitan Opera's annual search for singers. She has received a $10,000 cash award, along with two weeks of intensive rehearsals with the Met's orchestra and opera company, which culminates with a Winners' Concert at the Met on Sunday, March 31, 3 p.m.

Hummel, who was featured in last week's Star after winning the Met's regional audition in Seattle, spoke with The Star late Monday from her room at the Mayflower Hotel, where the Met's National Council is providing her and eight other national winners with the royal treatment.

"They're taking real good care of me," said Hummel. "There's so much happening, with dinners every night, and they've taken me to all the sights -- the Metropolitan Museum, Broadway -- I haven't seen any Broadway shows yet, but they've given me passes to all the Met's shows, which constantly rotate every day, including matinees, and I've taken in four of them so far."

Tammy Hummel

The social and party life is part and parcel of Hummel's victory, but so too is the daily work with some of the finest international performers and teachers. "We rehearse every day, this week just with a pianist, but soon we start with the orchestra which will perform with us at the concert. We each will perform two arias, and the conductors are still choosing which two I'll do. I get to choose one, and it'll be Ain't It A Pretty Night, by Carlyle Floyd, because it went over so well at Seattle."

'Tammy', page 3

SEE INSIDE TO WIN TICKETS

MERRITT MOUNTAIN MUSIC FESTIVAL

JULY 18 - 21

LEGENDS CARS

SUNDAY, MARCH 24

Convict back in court

ABBOTSFORD - A 22 year-old man was sentenced to two years in a federal penitentiary on March 15, for his part in a stabbing incident outside the Katz Club on February 14.

Shawn Edward Buttle plead guilty to the aggravated assault, in which a Langley resident was stabbed in the abdomen. The victim was rushed to MSA Hospital for surgery and spent a week recovering.

On the same day, Buttle appeared in court on several charges relating to the March 12 armed robbery of the TD Bank on South Fraser Way.

He was charged with armed robbery, resisting arrest and breaching his bail conditions, and remanded in custody. Buttle was out on bail awaiting his court appearance for the aggravated assault charge when the robbery occurred.

Overdose suspected

ABBOTSFORD - Police have identified the body, found last Thursday, March 16 near Marsh McCormick Road in the Glen Valley area near Fort Langley, as 33 year-old Grant Henry Johnson, who was recently released from Matsqui Penitentiary.

An autopsy was conducted, but results will not be released until toxicology tests are concluded in about six weeks.

Anyone who has had recent contact with Johnson or has any information relating to his death, is asked to contact Abbotsford police at 859-5225 or CrimeStoppers at 859-TIPS(8477).

FREE CLASSIFIEDS

FOR STAR SUBSCRIBERS — INFORMATION INSIDE

PUBLICATIONS MAIL REGISTRATION NUMBER 1270

Postage Prepaid, Aldergrove, B.C. V4W 3R9

NEWS? CLASSIFIED? SUBSCRIPTION?

CALL 856-8303 FAX 856-5212

- Kurt Langmann photo

FRASER'S FRIENDLY FACES

Name:	Bob Reid
Age:	40
Birthday:	February 21
Birthplace:	Abbotsford
Employed by:	Buckerfield's
Likes:	People, Sports
Dislikes:	Bad Drivers
Favorite music:	Rock
Favorite movie:	Legends of the Fall
Favorite TV show:	Sports Page
Favorite food:	Mexican

Fraser's Friendly Faces is a Star feature designed to spotlight the people who operate, or work at, businesses in Aldergrove. If your company has a worthy candidate for this morale-boosting feature, call or write The Star with your suggestion.

Postal service under public review

OTTAWA – The Canada Post Mandate Review will be holding public meetings in Vancouver on March 21 and 22 as part of an independent review of the mandate of Canada Post Corporation for the federal government.

All aspects of Canada Post are being examined, including its service delivery, business activities, financial situation and competitive environment. Selected members of the public, customers and competitors of Canada Post, who sent written submissions, have been invited to present their views to the chairman, George Radwanski. Presenters will provide an executive summary of their brief, and answer questions the chairman may have regarding their submission.

The meeting will take place from 9 am to 5:30 pm on March 21 and 9 am to 4:15 pm on March 22, in the Columbia Room of the Hotel Vancouver. Members of the public are welcome to attend and will have an opportunity to comment on any or all aspects of Canada Post from 5 to 5:30 pm on March 21, and from 3:45 to 4:15 pm on March 22.

The review process is open, and the public is able to view submissions and obtain further information from the CPMR Home Page on the internet at http://canada.gc.ca/cpmr-emscp. For additional information, the public is invited to call the information line at 1-800-823-8373.

Roofing scam returns to pick senior's pocket

ABBOTSFORD - Police are warning residents to be aware of scam artists performing fraudulent roof repairs.

The latest victim is a 69 year-old man, who was approached by three suspects, one of whom had a cast on his arm. One man identified himself as Allen Finney and produced a business card from a company called Nation-Wide Maintenance, which supposedly does roof, driveway and miscellaneous repairs. Contact with the victim was made through neighbourhood canvassing.

The group targets elderly citizens and defrauds them of money through a variety of methods including false or non-existent repairs, forgery of blank cheques and inflated billing. Several B.C. wide arrest warrants have been issued for a man calling himself Allen Finney.

Police advise people to be cautious in dealing with unsolicited businesses where the quality of work cannot be verified. Ask for several references about the company, and obtain at least three additional quotes from other companies. If still in doubt about the company and its reputation, contact the Better Business Bureau.

Rich Coleman

Breakfast
with
BC Liberal Leader
Gordon Campbell

Gordon Campbell

Monday, March 25, 1996 – 7:30 am
Newlands Golf & Country Club, Langley
Tickets - $25 Please call 533-9112 or 534-9294

BC Liberals

EVERYONE WELCOME

PARTNERS
IN EDUCATION

AT KWANTLEN
WE TAKE YOUR SUCCESS **PERSONALLY**

Success can be elusive. Yes you can invest in highly specialized training designed to prepare you for a specific career. But what good is that training if you can't apply it in daily life?

Kwantlen University College is the largest school of its kind in BC. We focus our programs on meeting the everyday needs of our communities and our approach uniquely meets those needs by adding real value to your education experience.

And we don't stop adding value in the classroom either. We offer services for students with disabilities, part-time study whenever possible and an innovative on-line Creative Writing course. We're not just keeping up with changes in education, we're on the leading edge.

"For writers whose creative juices and schedules work best with the freedom to work when they want, Online Creative Writing provides an ideal environment to experience a university-level writing course. Students interact via their computers — and creative writing is ideal to take online."

Jane Munro, Instructor
Onlife Creative Writing

Our courses are developed in close consultation with local industry and as a result, we deliver education programs that respond to the needs of today and anticipate those of tomorrow at costs that everyone can afford.

But that's not all. While a good education is essential to pursuing many of today's most rewarding careers, many people need to focus on more than gaining a specialized skill

Kwantlen responds to these needs. Our programs can always be augmented with courses that add basic skills, such as language or maths. We have well-established departments that teach English as an Additional Language and English Language Training that serve the needs of our communities.

"I'm a third year part-time Music student. As a mature student with a passion for music, coming to Kwantlen has taught me that far more is within my grasp than I thought possible. Both teachers and students accept differences in ability, age, experience and knowledge."

Dorothy Allen, Viola
Music Program

All this shows how Kwantlen University College is focused on developing the educational foresight, expertise, and programs that will help ensure our community's future success. Throughout higher education there is a movement to enhance basic abilities while adding the career-specific skills to match the needs of the marketplace. At Kwantlen we're doing that now.

After graduating from Kwantlen's Marketing Management program I was offered a contract position with the Vancouver Grizzlies. Kwantlen provided me with the tools to succeed, the ability to recognize opportunities and the drive to act upon them."

Tanya C. Ponnan-Stevens
Marketing Management Diploma, 1994

See how our programs match up to your needs and interests. Compare costs and content and you'll find true value.

At left is a partial list of our programs.

Find out more.

UNIVERSITY STUDIES
Science
Engineering
Arts & Fine Arts
Business Administration
Computer Science
Criminology
Music

TECHNOLOGY
Automation/Robotics
Electronics
Environmental Protection

BUSINESS
Accounting
Computer Co-op
Marketing

APPLIED DESIGN
Interior Design
Public Relations
Graphics & Visual Design
Fashion Design
Journalism

COMMUNITY & HEALTH STUDIES
Early Childhood Education
Human Services Worker

HORTICULTURE
Horticulture Technology
Commercial Floristry

INDUSTRY & VOCATIONAL
Automated Office
Appliance Servicing with EAL
Drafting with CAD

PREPARATORY
Academic & Career Preparation
Educational Access
English as a Second Language

TRADES
Welding
Automotive Parts
Power Equipment
Building Construction
Apprenticeships
Millwright

KWANTLEN
University College

Surrey
599.2000

Richmond
599.2512

Langley
599.3215

Newton
599.2906

www.kwantlen.bc.ca

Councilors argue international case

By MONIQUE GALAZKA

ABBOTSFORD - Councillors around the table argued for over an hour about the proposed soil removal operation at 1260 Gladwin Road, before sending the issue back to staff for a report to include information from an agrologist and hydrogeologist.

Then they argued who should pay for it, and decided the city should cover the costs. Councillor Jack Robertson was excused from the discussion, citing possible conflict of interest.

The issue was reviewed in January and referred back to staff for a public information meeting, which was held in February and attended by 52 residents and two councillors.

The major concerns are dust, noise, hours of operation, pedestrian safety and the potential impact of the operation on the groundwater supply, which would affect the city of Sumas, Washington.

Staff recommended that the application be allowed to go ahead, subject to proceeding with phases I and II only, planting a tree buffer along the east boundary of the properties which front Gladwin Road upon completion of phase I, paving the access to Huntingdon Road, posting a security as required by the current soil removal and deposit bylaw, and the approval of the Agricultural Land Commission.

A motion to refer the issue back to staff for further input from the Gravel Association was defeated.

A motion to deny the application for soil removal was defeated, and the motion for further groundwater study passed with councillors Simon Gibson, Wendy Lee, Mark Warawa, and Chuck Wiebe opposed.

In further mining discussion, this time regarding mining on Sumas Mountain, council again deferred Westcoast Aggregates application for a mining operation on Ward Road.

Councillor Patricia Ross felt that the minutes from the February 5 meeting, at which the issue was last discussed, did not present council's intentions, which were to have a working session on the issue and resident participation in the process. Instead council just got another staff report.

Councillors Brad Boyse and Ken Funk were opposed.

JUDGE GOVE JOINS

Forum will explore inquiry report

ABBOTSFORD – First Call, the BC Child and Youth Advocacy movement, will be presenting the Gove Report and Implementation on Saturday, March 30 at the University College of the Fraser Valley, Abbotsford campus. This forum will address the proposed changes to the services, policies and practices of the Ministry of Social Services as a result of Judge Gove's Inquiry Report into Child Protection.

The Gove Report is a study and assessment of child protection in British Columbia; included is information regarding the recipients of services, the working conditions of Ministry employees as well as many statistics regarding the circumstances of children growing up in our province. The report is predicted to have far-reaching implications for the protection services in BC.

The forum will begin with a presentation by Judge Gove. A response panel including superintendent of Family and Child Services, Chris Haynes, will follow. After a break for lunch, the forum will address participant questions and small group discussions. A panel discussion including Joyce Preston, Child Youth and Family advocate; Dulcie McCallum, ombudsman; a youth representative and Candy Carson of First Call will conclude the forum by addressing the next steps to be taken.

The cost is $10 for students and $25 for community members. Lunch will be provided.

The Gove Report and Implementation is part of the Canada and Crisis Series by Fraser Valley Public Interest Research Group. Other forums in the series have included Jim MacFarlan of the Council of Canadians and Linda Moreau of End Legislated Poverty.

For more information on the Gove Report Forum, contact Cindy Ramage, Abbotsford Youth Commission at 854-8787; Orla Petersen or Clare Goldman, FVPIRG at 853-7441, local 4460; or First Call at 875-3269.

Patients need your 'gift of life'

ABBOTSFORD – Every 20 seconds someone in Canada needs blood or blood products. Take the time to give the "gift of life" this week, your blood donation may help save a life. Blood donor clinic will take place at Abbotsford Pentecostal's Gym, 3145 Gladwin Road, 1 to 8:30 pm, Thursday, March 21. For 24-hour blood donor clinic information, call 879-6001.

We Serve
ALDERGROVE LIONS CLUB
Proudly serving our communities' needs for 25 years,
1970 to 1995.
We shall continue to do so.

I LIVE IN ALDERGROVE
I SELL IN ALDERGROVE
CALL THE ALDERGROVE SPECIALIST
DAN FLOKSTRA
RE/MAX
Aldercenter Realty
27015 Fraser Highway 857-1100
Dan's Direct Line 857-0500

Festival Days return in June

From front

Aldergrove Festival Days' fireworks gala is also a popular event and returns on the Saturday evening, June 8, at Aldergrove Community Secondary School.

Festival Days will have a "gold rush" theme this year, which is being incorporated into the annual costume and business decoration competition.

Other attractions that have proven successful in past years and are set to return are the slo-pitch tournament and beer garden, the antique truck and tractor pull, festival dance, youth talent contest and family-style picnic. A program of events is being compiled and will be published in a booklet as well as in The Star, and society president, Bob Long said those who wish to be involved should get started now on their plans. He also invites enquiries about possibly reviving the Miss Aldergrove pageant, and the society still has a set of wheeled chariots in storage if someone wishes to revive the outhouse races. Call Long at work, 533-0053 or home, 857-8948.

A new feature at this year's Festival Days will be a Fire & Safety Fair, organized by Langley Township Fire Department chief, Larry Kydd. It will feature displays and activities from a number of organizations, June 8, noon to 4 p.m., at the Aldergrove Mall parking lot.

Festival Days Society meets the first Wednesday of each month, 7 p.m., in the basement room of the Aldergrove Elks Hall. Next meeting is April 3, and is always open to the public.

Tammy wows opera fans

From front

She has four arias prepared: Handel's Care Selve, Mozart's Ach, Ich Fuhl's, Donde Lieta from Puccini's La Boheme, and one of the Queen of the Night's arias from Mozart's Magic Flute. Both of the Queen's major songs are genuine showstoppers, with vocal leaps that require discipline to maintain tonal purity. Hummel has an innate talent that is being cultivated by her teachers and mentors, Vancouver Opera director, David Walsh and conductor, David Meek, and she returns in April to finish her artist diploma at Vancouver Academy of Music, with voice teacher, Meek. The academy is also preparing their annual production at the Waterfront this summer, which will feature Hummel as Queen of the Night in the Magic Flute.

She will also prepare for her graduation recital at the academy on May 9 at 7 p.m. which is open to the public (call 734-2301), and in July fly to Vienna, where she'll study for six weeks under a scholarship from the Johann Strauss Foundation. As a singer comfortable with the classical languages of Italian, German and French, she has studied all three at Aldergrove Secondary, UBC and other institutions.

"I'm looking forward to Vienna and using the language in everyday situations," said Hummel. "It's one thing to take an Italian or German class, now I'll actually get to speak with the people there, as well as sing it."

The globe-trotting aspect of her studies and future career is exciting for the 23-year-old, but she said her roots remain in this community, where she was raised, and her family and friends still reside. When The Star suggested a homecoming concert could be arranged for this summer with the help of friends in the community, she quickly warmed to the idea: "That would be so nice. I'd love to do that." The Star is undertaking the impresario role, and will formally invite residents to the performance when details have been negotiated.

SEASON OPENER
The TORO Recycler: The Best Mower, The Best Warranty. And now until May 15th, receive a FREE Mow & Feed attachment.
A FREE Mow & Feed Fertilizer Attachment! Available at Gosling's
A $79.95 VALUE
TORO
When you wnat it done right™
See your Toro dealer today while selection is best.
Gosling's of Abbotsford
Family Owned & Operated Since 1921
2556 Montrose Avenue
Phone 853-4401 • Fax 853-4430
Abbotsford's Favorite Department Store
COME TO THE ACTION SPOT
VISA MasterCard AMERICAN EXPRESS

Star Comment

RUDY LANGMANN, President & Publisher
INGE LANGMANN, Advertising Manager
KURT LANGMANN, Editor
JANET BLAIR, Office Manager

The Aldergrove Star, founded in 1957, is an independent community newspaper. Central Fraser Valley Star Publishing Ltd. is 100% owned by the Langmann family of Aldergrove, B.C., Canada.

☆ 3089 - 272nd Street, Aldergrove, B.C. V4W 3R9
☆ Phone (604) 856-8303 ☆ Fax (604) 856-5212

LETTERS TO THE EDITOR

Warfare in the community

Editor, The Star,

In her letter printed March 12 ("It's time for a change in Aldergrove") Michele Coleman raises a number of issues of concern to the whole Langley community.

It appears that the initial cause of her complaint is Township Council's refusal to grant the Aldergrove Kinsmen rent relief in connection with their May convention. This is, of course, a matter between these two bodies, and I would not presume to judge the rights or wrongs of their position, other than to comment that if their grant request was refused, it is presumably because it failed to meet the criteria established by Council. Logic would dictate that their next step should be an attempt to persuade Council to change these criteria.

Instead, however, Ms. Coleman expands from her initial complaint to a general statement of dissatisfaction which is misleading, inaccurate and most destructive of community effort.

She implies that Aldergrove has no sewers, safe water or sidewalks - a statement that I know is untrue. Obviously this infrastructure does not extend throughout the whole community, anymore than it does in Fernridge, Glen Valley, Fort Langley or any other of the rural or semi-rural sections of our community. To do so would create an incredible and unnecessary property tax burden on individual landowners.

Further, Ms. Coleman demands that the Aldergrove infrastructure take precedence over the construction of the first phase of a cultural centre, designed to serve the whole community. Her remarks are ill-informed. The budgeted building cost is $6.92-million, not the mythical 34-mil. to which she refers. The current project has never been defeated in a referendum. Council policy since 1988 has been to set aside cash reserves for the provision of recreational facilities - a 'pay-as-you-go' approach strongly supported by Langley's Long-term Financial Plan as submitted to Council in October, 1995. Spending decisions are made on the basis of priorities established in the Parks and Recreation Master Plan, passed by Council in 1991. The current project has not been "railroaded", but has proceeded slowly and carefully through the democratic process to receive the strong support of a majority of Council. The cultural centre open house held last September, to which the entire community was invited, attracted one of the largest turnouts ever and indicated an overwhelming 93% approval for the project. The first phase will cost the taxpayer no additional capital tax dollars, because the money is already in the bank. And Ms. Coleman should not ignore the fact that one of the major reasons so many in the community favoured the Murrayville location was that it would be more accessible to Aldergrove residents.

What I find most disturbing about Ms. Coleman's comments, however, is her clear inference that this 'community of communities' should continue to indulge in the kind of open warfare that we are now witnessing between those who seek to profit from future development in Brookswood/Fernridge and Willowbrook/-Willoughby. As with most such wars, it is the average property owner and taxpayer, and the community as a whole, who suffer.

Even more offensive is her inference that only Aldergrove has volunteers, and that only they are worthy of support. There are volunteers in every corner of this community, working for the whole community in every conceivable activity, from health care to education to athletics to the arts. They are working together to make Langley a physically, mentally and spiritually better place to live. They are all worthy of support.

PAT MUGRIDGE,
Langley

Changing history

Editor, The Star, Sir,

The Alder Grove Heritage Society is planning to put together another history of the area, covering the years since 1939, the date the first volume ended with. Perhaps, the review of The Place Between in British Columbia Historical News (written by SPU professor emeritus, Gordon Elliott for the Journal of the B.C. Historical Federation, winter 1995-'96 edition) should be reprinted in The Star to help the society put together something more appropriate -- 1/10th the size and 10 times the fluidity of The Place Between.

It would be in Aldergrove's best interest if a second book by the society be put "on hold" and the society direct its activities and energy towards major local issues that should be dealt with now, and so change the direction from ghetto-izing to one worthy of the prestigious geographical features Aldergrove enjoys.

For example, rid the area now of the Aldergrove sewage treatment plant before more excuses are found to delay its removal. The agreement between Abbotsford and the township of Langley has been signed. All that is needed now is the actual removal of the Aldergrove sewage treatment plant, however, the township of Langley, according to Abbotsford, is delaying the process.

If the Alder Grove Heritage Society could view their part in the heritage of Aldergrove as more important than writing about it, then the intensity and concern of their society might make a significant change in the history of Aldergrove.

As long as the "as soon as possible" philosophy operates here, we are guilty of polluting the local environment, and delay results in greater cost to the taxpayer. In the early '80s, the province would pay 75 percent and the municipality 25 percent of these public works projects. Now that rate is reversed, and who knows, soon the municipality pays the whole shot?

RUTH ERICKSON,
Aldergrove

Help for disabled

Editor, The Star, Sir,

The Kinsmen and Kinette Clubs of Aldergrove would like to thank the people of Aldergrove for their contributions to our annual Mothers' March campaign which ran January 15-31 in the province of B.C. The $3,044.12 in proceeds raised will go directly to support the Kinsmen Rehabilitation Foundation programs which provide services and technologies empowering British Columbians with physical disabilities to live more independently.

SUSAN TRITHARDT
KRF Director,
Kinette Club of Aldergrove

Love 'em or lose 'em

By KURT LANGMANN

Governments, including Langley township, all give lipservice to the hip buzzwords these days. At the top of the list is "private-public partnerships" and these so-called new kinds of ways of meeting public needs not only include partnerships with mega-corporations, they also include small business and community organizations.

If you think about it, it's not a new idea at all. We've been doing this kind of thing long before most of us were born. For example, government did not build the community halls in Coghlan, Patricia or Bradner, in the early part of this century. Our pioneers, whether they were coverall-clad laborers or smartly-attired merchants, came together on a good idea and pooled their resources to build these invaluable community assets. Work bees, donations of lumber and hardware, and the ongoing volunteer community boards that operate the halls under the society's act -- the list of contributions goes on and on. Government has done its share, too, by allowing big breaks on property taxes for the non-profit groups, by renting the halls for various recreation programs offered to the community (and in Bradner's case, installing a community policing office there), and in the case of the Aldergrove Kinsmen Community Centre, government not only built a library into it, they also manage the hall with staff and a wide variety of wonderful recreational programs for all ages.

This is a fabulous relationship that has been fostered and nurtured for everyone's benefit. We shouldn't allow ourselves to take it for granted, because it's easily lost -- just last month, the West Langley Community Hall Association voluntarily voted to dissolve itself and hand over the hall's operations to the Lions Club. We wish the Lions well and hope that this beautiful old hall continues to exist and serve its community as a place for wedding parties, dances, socials, fairs and the like, but isn't it terribly sad that a long-standing volunteer board became so burned out that it has ceased to exist?

Perhaps it's a sign of a changing, fast-growing community in what's become a highly transient society, but still there are a large number of similar community halls in urban Vancouver city that are run by volunteer societies. Certainly, Vancouver's major events occur in its civic-operated (and some corporate-owned) theatres and venues, but even many of these are operated by volunteer citizen boards. But the numerous, lesser-known little community halls in Vancouver provide social interaction for a good number of people at little or no cost to society, even if they don't get the media coverage that the Show Boats or Canucks games do. Not everyone will put out the cash for a seat at a major show or game, but if a kid we know is getting recognition for an achievement, we're first in line for a front-row-centre seat in the school bleachers, right?

This is the reason that I'm offended that our township council has turned down three requests by the Aldergrove Kinsmen for waived rental fees at the Aldergrove Kinsmen Community Centre for their upcoming provincial Kin convention. This club has given our community so much, in building the centre and the Kin Heritage Park, that I'd support giving them both the centre and the arena rent-free for the weekend, under the concept of promoting private-public partnerships. Sure, it'd cost a bit in lost rental revenues, but what a bargain in the returns to the community.

It's not a decision that can be made by township staff and I'm not faulting them. It's a political decision that has to be made by our councillors, and they should have a process that ensures speedy consideration of such requests by any community organization which improves our quality of life. Last year's RCMP-sponsored community policing volunteer recognition dinner at the centre would not have happened if council had not approved free rental of the centre -- what a small price to pay for the tens of thousands of volunteer hours given by these wonderful people.

The same goes for the Aldergrove Elks, who are in financial straits because they lost their tax-exempt status on their hall here a couple years ago. They won back their status after appealing to the concerned government bodies, but they are still working off the back-taxes as the ruling was not retroactive. Why on earth did they have to go through this punishing tax on their funds and energy? They offer their hall to the public at bargain rates and give so much to the community, and they don't come to government for help when they need to re-roof or build handicapped access. Are we cutting off our nose to spite our face?

Another pathetic situation is the Aldergrove Veterans' Resort Society, who want to beautify their Fraser Highway storefront with a $2,100 awning, but are appealing a $1,105 permit fee demanded by the township. Sure, council has said they're inclined to waive the (outrageous) fee in this case, but instead of letting these seniors get on with the job, council is awaiting for the gears of bureaucratic process to spew out the decision somewhere down the road. For crying out loud, give them a permit yesterday.

Volunteers are what makes this community, whether it's 4-H, the Cancer Society, Old Age Pensioners' Organization, School Parents' Advisory Council, Rotarians, Sports Teams, Bertrand Creek Enhancement Society -- you name it, and put it in capital letters, too. We'll never in our wildest dreams be able to pay for all that they give us, but we can make their life easier by giving them decent breaks everywhere we can. Because if we don't love them, we'll lose them.

Market said to be 'fairly steady'

ALDERGROVE - Realtor Vic Peters said this week that, "The local market is fairly steady, however it is interesting to note that so far this year there have been 36 single family homes sold, compared to 24 sold in the same period last year."

Single family home sales in Aldergrove in the past three months were in the $150,000 to $250,000 range, with five in the $160,000-$170,000 range, eleven in the $170,000-$180,000 range and seven in the $190,000-$200,000 range. There were a total of 73 listings recorded in the same timeframe.

There were also 37 listings of townhouses and condominiums, ranging from under $100,000 to more than $150,000. Of these 22 were sold, with 13 in the $120,000-$130,000 price range.

'Friends' important to library's good fortune

Editor, The Star, Sir,

This is my opportunity to thank the wonderful volunteers from the Friends of the Library who helped make two recent library events such great successes.

On February 11, the Friends of the Aldergrove Library hosted an informal open house - "Library Lovers' Day" - which attracted 500 adults and children, who enjoyed the refreshments, book draws, scavenger hunt and music by the Aldergrove Secondary Concert Choir under the direction of Laurie Penner.

At the Langley Library Book Sale on February 17, over 1,800 people crowded into the library to buy bargains in used books, paperbacks and magazines. The Friends of the Library were invaluable, helping set out the 5,000 books and handling the book sale itself, all proceeds of which go to new materials for the library.

The support of the Friends of the Library is vital to our success, and I want to thank them for their deep commitment to public library service in our community.

MARY KIERANS
Area Coordinator

Now we bag 'cause you've got better things to do.

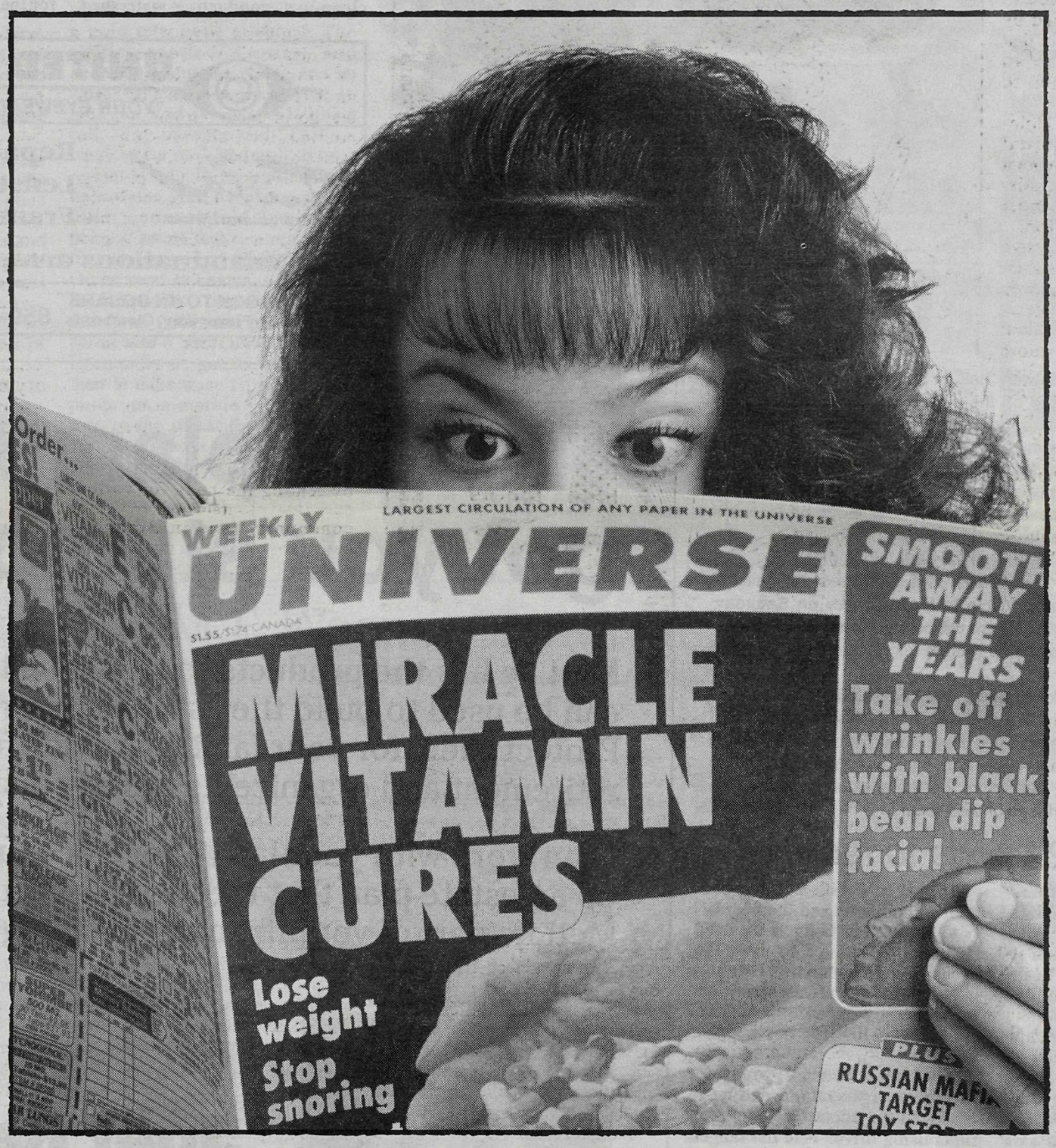

Catch up on your reading. Talk about the weather. Chat with the cashier. Or just relax. Because now at Save-On-Foods, we do the bagging and you get the savings.

In fact, we've got free bagging at every check-out, every time.

Of course, we believe great service shouldn't cost more. So we offer low, low prices every day. In every department. From 10 percent off every magazine we sell (and we sell almost 400 titles), to up to 30 percent off national brand quality in our Bulk Foods Section.

In the end, you'll save more money and more time. And, unlike some papers we know, that's something you can believe.

SAVE-ON-FOODS
Believe it.

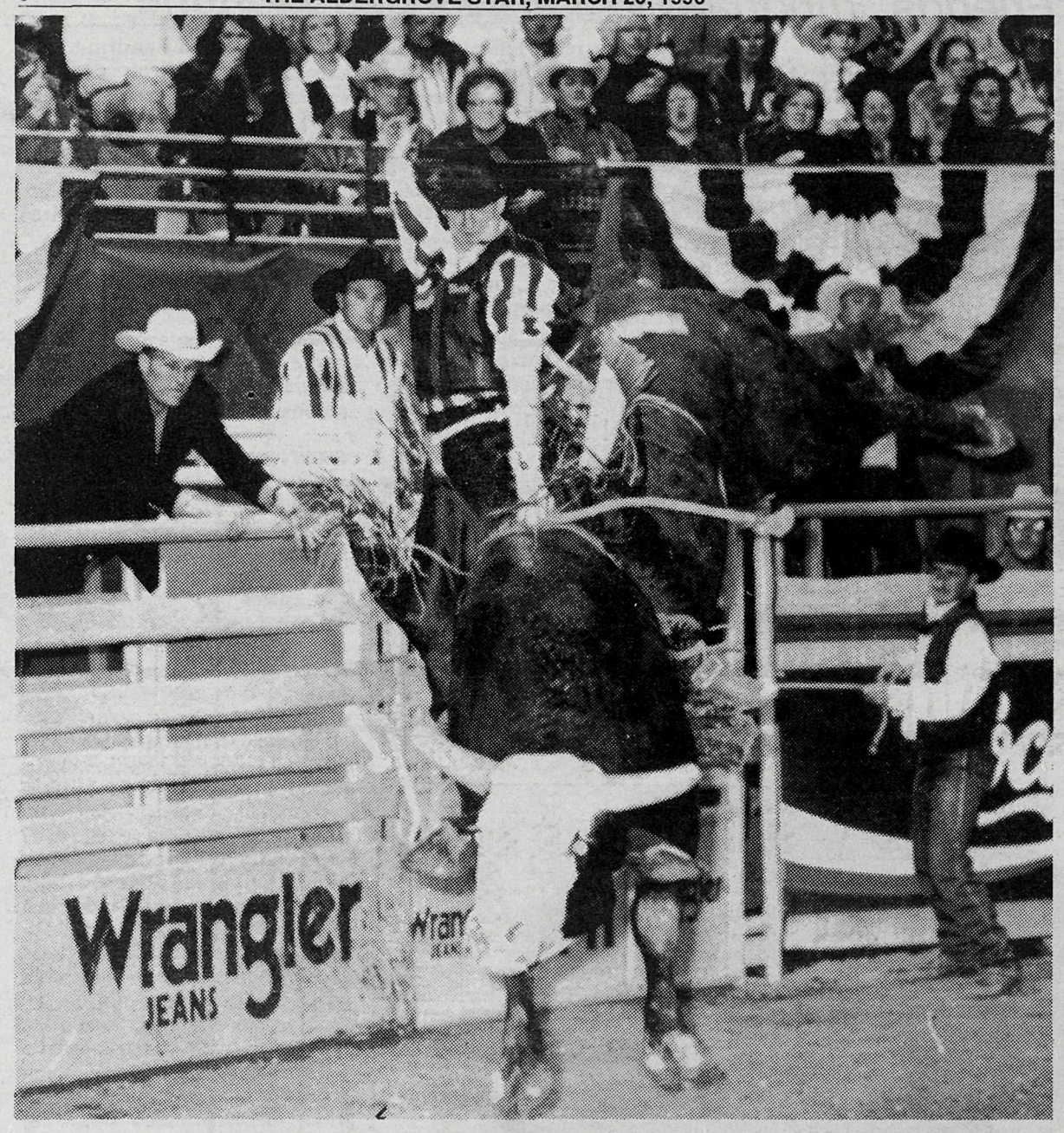

World champion Jerome Davis with "hell on hooves", and many of the world's roughest riders will take on the world's baddest bucking bulls for the biggest purse ever offered in Canada, at Pacific Coliseum on March 23-24. They call bull-riding the longest eight seconds known to man - a bone-breaking contest that pits a lone rider holding on with one hand against a 3,000 pound bucking bull straining every mean muscle in its body to fling him into next week. If the rider stays on for eight seconds, he earns the right to risk life and limb again.

Some 60 of the world's finest bucking bulls - the "kings of the ring" and 40 of the best riders are featured in the Northwest Invitational Professional Bull Riders Championship to be held here on Saturday, March 23 and Sunday, March 24. There will be more than 90 rides over the two days, with the championship rounds taking place on the 24th. Call Ticketmaster, 280-4444.

"We put our lives on the line for what we love," said Gilbert Carillo. "And the adrenaline of the fans is like thunder in the grandstands." Bull riding's cult status is confirmed by a New York Times article which states, "for glamour, popularity and commercial appeal, bull riding stands alone. By reputation, bull riders are the slickest dressers, the biggest spenders...macho princes of their realm.

Water knows no boundaries

LYNDEN, Wash. – Watersheds are not aware of human made boundaries. Are you interested in protecting the small salmon streams found in northwest Washington and the lower mainland of British Columbia? Join an international workshop that will result in a course of action to protect the beautiful, productive, trans-border salmon stream called Bertrand Creek. Teachers, planners, community group leaders, farmers, professionals, environmentalists, native peoples, and all Bertrand Creek watershed residents are encouraged to attend.

The Bertrand Watershed Keepers are seeking assistance from groups and individuals to fulfil necessary actions outlined in the protection and enhancement plan. These activities include stream clean-ups, conducting watershed inventories, stream monitoring, marking storm drains, public relations and education of watershed residents, and fencing and revegetating stream riparian zones. There will be many opportunities for volunteer/civic organizations to become actively involved. Participants will complete the watershed enhancement action plan, and discuss strategies for the management of the Bertrand Creek watershed.

Make sure your point of view is taken into consideration in this planning process, on Monday, March 25, 1996 from 7 to 9:30 pm at Lynden Christian High School, 515 Dayton. This free event is sponsored by the U.S. Environmental Protection Agency and the Adopt-A-Stream Foundation; call (206) 316-8592. There is also a free sockeye salmon poster for the first 100 attendees.

UNITED OPTICAL
"YOUR EYEWEAR PROFESSIONALS"
Tura Quality Fashion Eyewear
- Repairs
- Lenses
- Frames
Eye examinations arranged
CLEARBROOK TOWN SQUARE
32500 South Fraser Way, Clearbrook 859-7115

Manor adds 22 beds to facility

ALDERGROVE - Jackman Manor will soon have a 22-bed special care unit for Alzheimer disease patients. This addition is under construction adjacent to its 75-bed intermediate care facility, built several years ago by its non-profit society under sponsorship of Aldergrove Lions Club.

The need for specialized Alzheimer care is growing dramatically, as national agencies estimate 161,000 Canadians and 18,700 British Columbians are afflicted by the disease, and the incidence appears to increase with age. It strikes some 6.9 percent of those between ages 75 and 84, and 26 percent of those over age 85. This means that by year 2020, as many as 80,000 British Columbians could be afflicted by Alzheimers.

"Caring for a person with Alzheimer disease requires enormous physical and emotional energy, making extreme demands on caregivers," said Jackman Manor administrator Ken Pruden. "In our efforts to support the rapidly increasing numbers of those in our province afflicted with Alzheimer disease we are adding the 22-bed special care unit to our facility."

However, "With existing economic conditions and the necessity to control our budgets we need financial assistance to meet the needs of our community. Our aim is to provide the most appropriate furnishings, equipment and landscaping possible for this population group."

Pruden has issued a "wish list" to various organizations and businesses in the community, in their fundraising drive. This list ranges from the high-priced items such as special area landscaping ($34,260) to the moderate priced hospital beds (22 at $2,000 each) to the affordable table lamps (four at $100 each).

"Any financial assistance you may be able to provide in support of this project will be greatly appreciated," said Pruden. "Donations of $500 or more will be recognized on our donation board, clearly visible on entering the building. All donations will be acknowledged, and a tax receipt will be issued if desired. Suggestions as to the desired or appropriate type of recognition are also encouraged."

Those who wish more information are invited to call Pruden at 856-4161 or fax 856-2562.

Estate planning got you stumped?

MetLife has the products to help. Life insurance can be used to build the assets in your estate, Protect them for your family, provide funds for retirement and organize its orderly disposition.

I can work with your lawyer and accountant to set up an estate plan that meets your needs. Make MetLife part of your financial planning team.

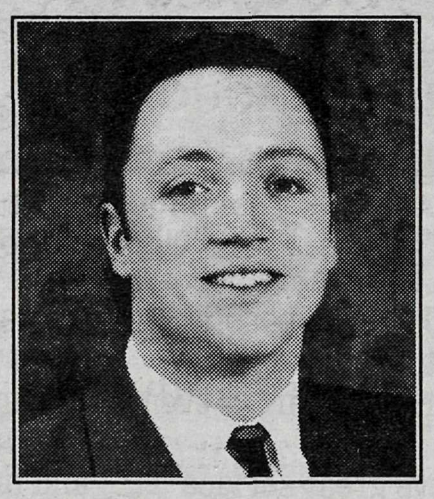

Joel Reeves
201-2692 Clearbrook Rd.
Abbotsford, B.C.
850-0384
MetLife®
LD 565-42a

Challenging for credit

By MONIQUE GALAZKA

LANGLEY - The school board has received for information a draft for a district Guideline for Challenging for Credit.

Beginning September 1996, B.C. districts will be required to have in place a policy to allow students to obtain credit for grade 11 and 12 course through a challenge process, because students who have taken appropriate courses elsewhere should be able to obtain full credit for what they have learned.

Challenging for credit is not a replacement of the classroom experience but a recognition of significant learning acquired outside the classroom.

Brenda LeClaire, Director of Student Services, told the board that challenging has always existed, but now the Ministry of Education is requiring a formal process that outlines the steps for students wishing to challenge.

Trustee Donna Gittens questioned the unsuccessful applicant's challenge and what appeal they have if refused.

Susan Everett, Superintendent of Schools, said that there is already an appeal process in place. She also said that this proposal does not cover international or out of province students, as they already get credits from the institution where they took the course.

Spring has sprung ...

By MAUDIE MacPHERSON

ALDERGROVE – Driving through the countryside on the weekend it's strange to see everything coming to life again. Another new beginning - trees in blossom, daffodils for sale, little lambs in the fields, and herons and ducks on the water.

The winter is gone and spring is here again.

I've enjoyed the winter and for me it passed very quickly, but the lovely warm sunshine feels good on the old bones.

March 30 is the Art sale and show in the OAP hall. Keep the date in mind, it will soon roll around.

The Choral Whist party is coming up the last Thursday of March, March 28 to be exact.

The usual crowd were out to carpet bowl on Thursday. It's just a game but still it's fun to win. We'd be happy to see some new faces, so come and join us at the OAP hall at 1:30 pm.

The Choral Group is singing at the Cottage this week on Tuesday afternoon.

The name of the winners at Bridge last week seemed pretty familiar, Ralph Peterson whose score was 7660 came first, second winner with 6870 was Alec Barstow, third was Bill McKeown with 6220, and John McDougall fourth with 5680, while Fran Colebank came fifth with 5300. Connie Johnson won the draw.

Pot luck supper coming up fourth Sunday of the month.

I saw a play last week at the Langley theatre entitled "The Dining Room". It was well done, a little hard to follow, since each player took the part of several characters. It was really quite enjoyable.

On Wed. March 13 there were about 50 out for an evening of dancing. The Spot dance went to Fransesca and Jeff. The 50-50 winners were Selina Davies, George Yusko and Dick Lockhart. The Valley Ramblers played both Wed. and Sat.

Saturday attendance was poor. Perhaps the jamboree Sunday was responsible. How many dances can these seniors go to in a week? The Spot dance went to Marguerite Charles and Dick Lockhart. The 50-50 draw winners were Clare Walchuck, Cora Dick, and Harry Fraser. The two door prizes went to Jack Goosen and Roger Dion. Ed Sanders birthday was celebrated at the Sat. dance.

It was so nice to see Rita Myer at the Legion dinner. She's been housebound for quite sometime and feeling under the weather. Another member, Alfreda Primas, who is recovering from a car accident, was at the dinner and looking so well. Good to see you both.

Since this is St. Patrick's Day, I think I should relate a little joke told to me.

This gentleman was touring around Europe and Britain and while in Italy he visited Rome, and there in the middle of the square stood a marble pillar with a gold telephone attached. The tourist spotted a priest and enquired about the phone and he said "O, that's a direct line to Heaven and it costs $1,000 a call." The traveller said "That's a bit steep for me", and walked on.

But strangely enough in Paris he saw the gold telephone on the pillar and was told again by a passing priest that it was a direct line to Heaven at $1,000 a call. On he went to Germany and England, and each time encountered the same thing, the golden telephone was a direct line to Heaven. Eventually he got to Ireland and there if there wasn't a golden telephone on a marble pillar, so he said to the priest that he met "I suppose this is a direct line to Heaven with each call costing $1,000?"

"O no" said the priest, "my good fellow, you are now in Ireland, the call is local."

Speech contest prepared

ALDERGROVE – The newly chartered Aldergrove Toastmasters Club is holding its first Club Speech Contest, Monday, March 25, at the Aldergrove Kinsmen Community Centre from 7:30 to 9:15 pm.

There are two different contests: an evaluation contest where the contestants are judged on their evaluating abilities; and an international speech contest, the winner of which advances from club to area to division to region, all the way to the international convention in St. Louis in August.

The evening promises to be filled with entertaining speeches, lively evaluations and fun for visitors and participants alike.

The Aldergrove Toastmasters Club is also hosting the Area Speech Contest on Friday, April 12, in the library at the Aldergrove Community Secondary School from 6:30 to 10 pm. There will be participants from seven other clubs. Come out and join us! Admission is $5.

For more information, contact Kim Hilton at 857-1967.

Potpourri of poems

ABBOTSFORD - Poet's Potpourri Society holds its workshop and open microphone on Thursday, March 28, 7:15 p.m. at Kariton House, 2387 Ware Street. The workshop focuses on the value of the response to a poem, inviting group discussion and expression. All ages are welcome to listen, read and learn. For information call 859-2798.

Rodeo queens line up now in Cloverdale

SURREY - Entries are now being taken for the 1996 Cloverdale Rodeo Queen pageant, marking the 50th anniversary of the event.

Contestants must be aged 19 to 24, single, and sponsored by a club or company. Closing date is March 31, and the $250 fee must accompany the form. Entry forms are available at the Rodeo office, 6050A - 176 Street; call 576-9461 or organizers Linda Vernon, 534-6302 or Diane Cunningham, 882-1395.

Contestants are judged on horsemanship, personality, poise, public speaking, modelling and general knowledge of rodeo. Pageant gets underway April 13 with an all-day clinic and photo shoot.

The winner will represent Cloverdale Rodeo at this May's rodeo and other events including the Miss Rodeo Canada pageant at the Canadian Finals Rodeo.

DAVIS FREEZER MEATS

Canada A Beef

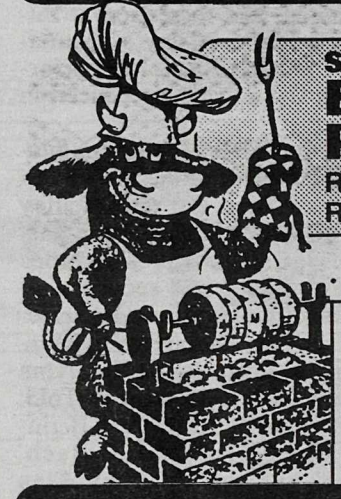

SHOPMADE BEEF PATTIES $1.69 LB.
Regular or 1/4 lb. Reg. $1.99 lb.

• CUSTOM CUTTING AND WRAPPING
• CUSTOM HAULING • COMPLETE SERVICES

LEAN BEEF PATTIES $2.19 LB.
Reg. $2.79 lb.

DAVIS FREEZER MEATS
OPEN TUESDAY-SATURDAY 8:30 A.M.-5:30 P.M.
WE'RE JUST AS CLOSE AS YOUR PHONE
2844 MT. LEHMAN RD., SOUTH 850-1249
Serving the community for over 27 years.
LIMITS IN EFFECT - PRICES IN EFFECT TUESDAY, MARCH 19 -SATURDAY, MARCH23/96

HAMILTON FARMS
Serving Aldergrove 27 years
While Sale Inventories Last

BANANAS 49¢ LB

U.S. No. 1 ASPARAGAS $1.97 LB

U.S. No. 1 HEAD LETTUCE 69¢ LB

U.S. LARGE ORANGES 39¢ LB

SEED POTATOES
10 Varieties now available

Winter Hours: Mon-Sat 9am-5pm
Sun 10am-5pm Closed Holidays
Corner Fraser Hwy & LeFeuvre Rd.
(ONE MILE EAST OF ALDERGROVE)
856-6068

M.F. Wagner Shows Ltd.
"Canada's Finest and Largest Motorized Midway"

proudly presents

Carnival

★ ALDERGROVE MALL – March 21 - 24 ★

★ FAMILY DAY – Sunday, March 24 ★
All rides 2 coupons for children 12 years old & under
12:00 Noon til closing

★ rides ★ games
★ candy floss ★ popcorn

For the Little Kid In Everyone!

FREE NON-REFUNDABLE FOR CASH
FREE COUPON
When used with any other M.F. Wagner Shows Ltd. Ride Coupons.
Not good on Kid's Day or Family Days
FREE FREE

FREE NON-REFUNDABLE FOR CASH
FREE COUPON
When used with any other M.F. Wagner Shows Ltd. Ride Coupons.
Not good on Kid's Day or Family Days
FREE FREE

Heather Daley-Tam, conductor, with the Concert Band of Fraser Valley Adventist Academy.

Concert band back from tour

By ALVA BLABEY

ALDERGROVE – The twenty-five member Senior Concert Band of Fraser Valley Adventist Academy returned from a five-day, nine performance tour on March 18. This is an annual event; this year's tour centered on B.C.'s Okanagan Valley. Band members range from grades 8 to 12, from beginners to five-year veterans.

As students arrived the previous Thursday morning at school, impeccably dressed young people lugged instruments and suitcases to the equipment bus, and said goodbyes to friends. Minutes after first class bells rang, preparations were rechecked, and the troupe was on their way to their first concert at 10 am in Chilliwack at High Road Christian School. By 7 pm they would be performing in Vernon.

Friday's schedule included three concerts in the Vernon/Rutland area, one at a nursing home in Vernon, and recreation at Silverstar. The next day's destinations included Penticton performances and an evening concert in Oliver.

Heather Daley-Tam, conductor, and director of the music program, has been at Fraser Valley Adventist Academy for the past seven years. Tour presentations are both sacred and secular concerts, and this year includes selections such as: Fanfare and Hymn, A Mighty Fortress, Battle Hymn of the Republic, All Glory Told; and Barocco by Robert van Beringen, Bach Aria by J.S. Bach, Beauty and the Beast by Alan Menken, Music of the Night by Andrew Lloyd Webber, and selections and arrangements by Paul Curnow, Eric Osterling, Karl King, and James Swearingen.

Students are responsible for managing the tour including itinerary, accommodations, and finances. Instrumental and vocal solos and groups, and a drama are included in the program. This tour includes an alto saxophone quartet, playing "People Need the Lord" and the drama entertainingly presents Christ as "The Architect" of people's lives. Grade 10 students, Deyse Bravo sings "Shepherd Boy" and Emily Clawson plays her own piano composition.

The music department, which offers opportunities in both band and choir, pursues the goal of developing the talents of Christian young people for service and outreach. Tour groups in both band and choir state they choose to travel each spring, "to share their love for Jesus through music."

Church 'mice' have fun

By ELAINE DANVERS

ALDERGROVE – We would like to thank all those who participated, on stage and behind the lights, for making our second Church Mouse Productions Drama program a success. Thanks to all who attended. We had a lot of fun, and if you would like to join in, all you have to do is show up at the next announced meeting.

Next in store at the Church is our Spring Turkey Dinner, with all the trimmings. Reservations are required. Two sittings - 5 pm and 6:30 pm. Tickets are $8 for adults and $4 for children. Phone Sandy 856-8872 or office 856-8675. Date: - this Saturday, March 23, at the church 2623–272 Street and 26 Avenue. Everyone welcome.

Holy Week starts on April 1. On Good Friday, April 5, there will be a communion and confirmation service at 10:30 am. Five young people have been attending the classes in the past few weeks.

"Sunrise" Easter Service at 8 am, April 7, followed by a pancake breakfast and the regular service at 10:30 am. Plan to attend one or all of these services at this very special time of 'New beginnings'.

"Moses" in a scene from Church Mouse Productions at Aldergrove United Church. -Kurt Langmann photo

Campus Crusade for Christ's new national headquarters will be built this year in Langley, at 64 Avenue and 203 Street.

National headquarters moving here

SURREY – Campus Crusade for Christ, Canada, an interdenominational, international Christian organization working in over 80 countries, has chosen Langley as the home of their new national headquarters.

In making the decision Dr. Marvin Kehler, president of Campus Crusade, notes that Langley is an excellent location that best meets the growing needs of the organization.

Founded in 1951 by Dr. William R. Bright, Campus Crusade now has over 13,000 full time staff and 100,000 volunteers worldwide. The ministry began in Canada in 1967 at the University of British Columbia.

Since then, the Canadian ministry of Campus Crusade has expanded from a handful of employees to over 340 staff and 60,000 volunteers across the country, with regional offices in Calgary, Edmonton, Winnipeg, London, Toronto and Ottawa. Over 100 staff will work out of the national headquarters.

The ministry has also expanded its focus, from the university to now include business leaders, professionals, faculty, politicians and diplomats, churches, athletes, teenagers and families in Canada and around the world. This diversification has not led to a loss of corporate identity or mission, notes Kehler, because the focus of ministry activity has remained constant throughout its twenty nine year operation in Canada: "People are looking for hope, and meaning in their lives. That never changes. And by helping people to understand how they can know God personally, we an help provide that hope."

Campus Crusade does not restrict its activities to Canada, however, but has formed international partnership in 80 countries to help people in their spiritual lives. Over 12-million people have been impacted by the message and ministry activities since 1967.

The new Langley headquarters for Campus Crusade, located at 64 Avenue and 203 Street, will also function as a global communication centre. Because of the new technologies available to us as we approach the 21st century noted Kehler, "Our office can be in touch with the world."

A ground breaking ceremony for the three story structure is scheduled for March 28, and the centre is expected to be completed by year's end.

F • U • T • U • R • E • S

Read The news

Keep track of news and events at your University College

You can find the news throughout the Kwantlen region - Surrey, Delta, Langley, Richmond and White Rock.

Look for it at the **Public Libraries ... Human Resource Development Canada Offices ... Canada Employment Offices ... Skills Development Offices ... Canada Safeway ... the Real Canadian Superstore ... IGA ... Extra Foods ... Kekinow ... the Hongkong Bank of British Columbia ... or at Surrey Metro Savings.**

Keep in touch — Stay informed — And use the pull-out application form.

KWANTLEN University College

WE CREATE QUALITY, LIFE-LONG LEARNING OPPORTUNITIES FOR PEOPLE TO ACHIEVE PERSONAL, SOCIAL AND CAREER SUCCESS.

SOLID ROCK
Christian Fellowship
2808 Mt. Lehman Road
Abbotsford, B.C. V4X 2N6
Sunday Service
10:30 a.m.
(includes Children's Church)
Pastor Nelson Stratalat
Tel: 850-1350

Aldergrove Alliance Church
26245 - 28 Ave 856-3447
9:30 am Sunday School
10:50 am Worship (Nursery & Children's Church)
6:00 pm AWANA
Pastors: Dave McCarthy, Verlyn Ratzlaff

ALDERGROVE CANADIAN REFORMED CHURCH
held at Betty Gilbert Elementary
26845 - 27 Ave.
WORSHIP SERVICES: 9:30 am & 2:30 pm
PASTOR: Rev. H. Boersma 857-7786
COME AND JOIN US EACH SUNDAY

Immanuel Lutheran Church
3272 - 272 St., Aldergrove
856-4710
Pastor: Ernst Kroeger
Sunday School: 9:30 - 10:15
Worship Service: 10:30 am

ALDERGROVE UNITED CHURCH
Family Worship and Church School
2623 - 272 St. — 10:30 a.m.
Warm Welcome to all...
Reverend Ken Dean 856-8675

ALDERGROVE SEVENTH-DAY ADVENTIST CHURCH
Pastor Marilyn J. Ammon invites you to worship with them each Saturday.
Bible Study – 9:30 am
Worship Service – 11:00 am
26245 - 28th Avenue
856-5830

COMTRONICS/COMAX
INTEL PENTIUM 75
• 8 MB RAM • 850 MB Hard Drive • 256 K Cache • 3 1/2" Floppy Disk Drive • PCI Video Card 1 - MB RAM • 14" SVGA Colour Monitor • Mini Tower Case - 200 watt power supply • 101 Keyboard • 3 button Mouse • DOS & Windows or Windows 95 $1,899.00
Add: • Quad Speed CD-ROM Kit • Panasonic 4x Drive & Speakers • 16 Bit Sound Card • 7 CD Titles - Encyclopedia, etc. $2,199.00
microcorp computers
PLACE 56 MALL – #103 - 20256 56 Ave. Langley, B.C.
tel: 534-5777 fax: 534-3015

Agreement to mollify budget cuts

ABBOTSFORD – A number of revisions to the current contract between the UCFV board and its Faculty and Staff Association will help to reduce the impact of budget cuts which are expected this spring. Agreement was reached recently to allow UCFV to meet access targets established by the Ministry of Educations, Skills and Training for 1996/97. This should result in an increase of accessibility to UCFV classes.

Under the terms of the revised agreement adjustments will be required in some program areas and support staff members will make available additional work time. In effect, more students will be allowed into some classes where enrolments are currently below the maximum allowed. As well, an additional 3,000 hours of time will be provided by UCFV support staff.

In addition, agreement was reached on terms for an early retirement incentive, and on a work share or work reduction process which will be offered to employees to aid in reducing layoffs in 1996/97.

Revisions to the contract will provide UCFV senior management and the FSA with a framework within which to discuss issues such as workload allocation, technical change, and future initiatives which may have an impact on the collective agreement.

An absolute engineering marvel

ALDERGROVE - A marvel of mechanical engineering known as the Boss of Bikes will visit here May 1, courtesy of owners, the Heart and Stroke Foundation. On that day, at Aldergrove Mall, groups of 30 pedal-pumping passengers from this community will jump aboard the colossal cycle and take part in the Big Bike Ride.

Measuring eight feet across at the wheels and extending 30 feet long, the Big Bike is a sight you won't want to miss. It's more than entertainment, it's also an opportunity to raise money for the provincial foundation. They invite the public to build a team of friends, family and co-workers to get their hearts in motion for the Big Bike.

The minimum pledge for each team member is $60, and prizes are awarded to all fundraisers, ranging from T-shirts, bags and jackets to a week aboard a Shuswap Lake houseboat or a trip to San Francisco.

Teams are made up of 29 riders who take a 3.5 kilometre course around town, beginning and ending at Aldergrove Mall. Drivers are provided by the foundation, and each team displays a sign with their organization's name while riding on the Big Bike. All pledge money is used to fund life-saving heart and stroke research along with health promotion programs.

"It's a fun-filled event that encourages people to support an important cause," said coordinator Paula Springman. "We're looking for companies, service organizations and other groups in the community to get involved in the ride."

For information call Springman at the office, 591-1955.

EVERYDAY DISCOUNT PRICES

extra savings & freshness

club pack™, fresh
lean ground beef
554436 At this low price limit 2. 3.04 kg lb. 1.38

club pack™, fresh, bone-in
chicken breast
554600 5.25 kg lb. 2.38

club pack™, Canada AAA Beef
T-bone or wing steak
554352 8.77 kg lb. 3.98

club pack™, boneless, chuck
cross rib roast
514554 5.91 kg lb. 2.68

fresh
mushrooms
541805 3.44 kg lb. 1.56

fresh
green cabbage
543009 .86 kg lb. .39

fresh, 5 lb. bag
carrots
532705 each 1.98

fresh
Red Delicious apples
522631 1.50 kg lb. .68

bakeshop, package of 12
hamburger or hot dog buns
331256 each 1.98

bakeshop, sliced, 450 g.
white & 100% whole wheat bread
330803 each .85

bakeshop, assorted, bulk
bagels
134429 each .33

bakeshop, 397 g.
French bread
331025 each .85

no name™, 16's, 500 g.
processed cheese slices
no coupon required
455014 At this low price limit 1. 1.99

Tropicana, pure, 1.89 L
orange juice or grapefruit or apple
not from concentrate
596015 2.89

Parkay, soft, 1.36 kg.
margarine
573469 3.19

Foremost™, regular or light, assorted, 2 L
ice cream
594259 2/4.88

BLACKCOMB DISCOUNT SKI TICKETS
SAVE UP TO $7.00
Tickets now VALID during Spring Break
182451

Extra Foods

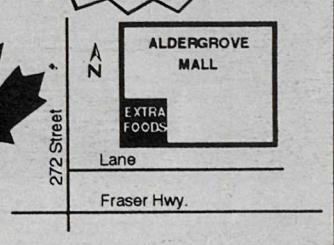

ALDERGROVE MALL • 3100 - 272nd STREET

Prices in effect until closing Saturday, March 23, 1996. While stock lasts. We reserve the right to limit quantities.

WOMEN & WEALTH

By JULIE EDWARDS

Well, you did it! And you should feel good about it! You and thousands like you in the Fraser Valley have made 1996 one of the best RRSP seasons yet. People making even small contributions to RRSP's have taken the smart and necessary steps toward financial health and freedom. And they have done it this year with the greatest amount of Mutual Fund purchases ever, as GICs were unattractive and people sought better producing investments.

The last minute deposits into RRSPs may seem like a minor nuisance now, or for some, a big headache as they struggle to pay off that RRSP loan. But for all, these contributions will go a very long way to ensuring financial health and independence years into the future.

If we have done so well, why then did we all seem to feel so badly last Friday, when the news flashed that the stock market was taking a major hit. Indeed the market took a collective deep breath and hiccupped on Friday, March 8, in what was one of the largest market drops since 1991. The TSE and DJI dropped as investors sold in declining markets, and investors like you and I all looked over our shoulder and wondered if our Mutual Funds and stocks would take a hit.

In fact, over last weekend I received a few frantic phone calls from investors who inquired about selling mutual funds since they were "...all going down". After some reassuring, I reminded these people about why they had chosen to invest into equity positions in the first place.

There is no doubt that Mutual Funds have had very nice success in the past year. This kind of success entices people to be in these funds, obviously hoping that the upward ride is a continuous one. But everything we have talked about in the past year ensures that we all know that investing in equity is for the long term. Right?

Maybe not! Market spikes and adjustments like Friday will happen from time to time and test our staying power. Those who can weather the storm, and remember the long-term climate, so to speak, will be far better off. This is because equity has consistently outpaced other investments in the past.

If I can quote the famous investor Warren Buffet: "...it matters not how you time the market, but rather the time you are in the market...". This makes the pill of uncertainty easier to swallow since buying equity of solid companies for the long term has always been a ticket to financial success. (And it helps that the person who said this quote is a bona-fide gazzillionaire, having started with nothing).

In the last 15 years, some Mutual Funds have averaged 13-15%, even including the 1987 crash. The worst thing you can do is sell in a declining market, since eventually the upward curve will prevail. Timing a market is something no one can guarantee.

So if you have used your RRSPs this year for stocks and Mutual Funds, stay the course. Ignore the pundits of market decline. It is always a good time to be buying equity in blue-chip stocks, and quality mutual funds.

Julie Edwards is a Financial Advisor with Midland Walwyn Capital in Abbotsford, and provides free educational seminars. Call her at 853-6668 or 864-5992 (24 hrs.)

The shortest way to do many things is to do only one thing at once. -Samuel Smiles

We make war that we may live in peace. - Aristotle

MUTUAL FUNDS

A comprehensive guide from Canada's Leader in Mutual Funds ™

With over 1200 mutual funds available to Canadian investors, it is often difficult to know which mutual fund is most suitable for you. At Midland Walwyn, we believe education brings financial peace of mind. That's why we've prepared an **exclusive, comprehensive guide on mutual funds,** including:

- what is a mutual fund
- ten reasons to invest in mutual funds
- how to choose a mutual fund that's right for you
- types of mutual funds
- monitoring your funds

Call today for a free, no obligation brochure from Canada's Leader in Mutual Funds™.

Julie Edwards
B.A. Mgmt. Econ.
Financial Advisor
853-6668 or
864-5992 (24 hours)

MIDLAND WALWYN
BLUE CHIP THINKING™

CIPF
Member - Canadian Invester Protection Fund

™ BLUE CHIP THINKING is a trademark of Midland Walwyn Capital Inc.

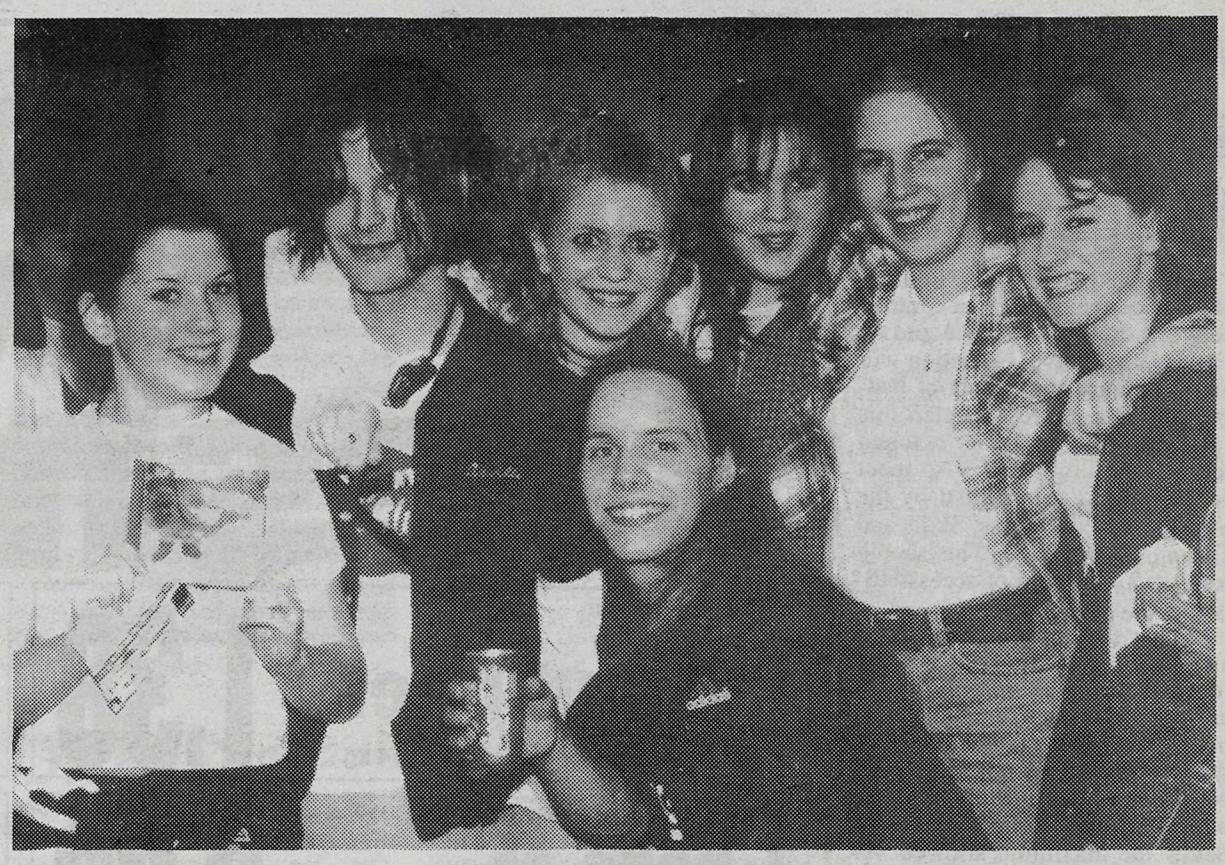

Michelle Loesekann and friends with members of the Daisy Chain band, following the benefit performance held last week at Aldergrove Secondary. More than $1,000 has been raised to help Michelle's expenses, as she continues treatments for leukemia at B.C. Children's Hospital over the coming months. -Kurt Langmann photos

Kids unite to "rock the house" for friend

By KURT LANGMANN

ALDERGROVE - The community rallied in a major way, March 14, for a young woman who is undergoing treatment for leukemia at B.C. Children's Hospital. A benefit dance was held at the high school which raised about $1,000 to help Michelle Loesekann, 16, and her family with the costs which the medical plan doesn't cover. However, judging by the smiles on Michelle's and over 100 supporters' faces, the biggest joy was in the friendship and solidarity they demonstrated for one of their own and each other.

It was also a novelty in that live bands are rarely featured at school dances these days, because it's so much easier to set up a portable DJ service and video screen. However, Michelle's neighbours called in favours from relatives and friends to bring two live bands to the gym, and the excitement they generated was enough to light up everybody's faces.

One of the mothers, Jeannine Kasper called her brother, who not only volunteered his band, Vicious Circle, but brought the Daisy Chain band into the team. School administrators were quite happy to accommodate the event - - "It's a great cause," agreed the principal, Graham Leask and vice-principals Dave Hunt and Mike Etheridge, who all showed up to help the volunteer parents' security team and the students' drug and alcohol committee who ran the concession.

There was also considerable largesse shown by Kelly Deyong Sound Services, which provided equipment free of charge as well as the services of technician, Chris and a friend on sound and lights. Other sponsors included Dixon Heating & Sheet Metal Ltd., By-Pass Equipment Ltd., The Boogie Shop and Otter Co-op. BCTV also showed up and taped a feature on the event for broadcast that night.

Daisy Chain started shortly after 7 p.m., and the quartet soon had the students crowded round the stage and dancing. They featured songs from their all-original CD, which fits somewhere between Counting Crows, Nirvana and Rancid, and went over extremely well with the kids. Lead singer, John Dembie was a crowd-pleaser, charming the kids by handing out free copies of the CD, and all the band put all their heart into the performance. They also stuck around to sign autographs and pose for photos with their new fans: kudos to Dembie, Trent Gauthier, Shawn Klatt and Scott Coats. The fans also promised to call CFOX Radio with requests for Daisy Chain's music, and many said they are looking forward to seeing them perform again.

Vicious Circle also worked up a sweat, in a hard-rocking style similar to Metallica, and many of the kids are looking forward to this summer's release of their first CD. The kindness shown by this quintet in supporting this event is a credit to Rick Collin, Rocky Mercurio, Bill Dunkley, Darren Genovese and George Pereria.

It was all over at 9:30 p.m., but the fond memories continue for all. And for Michelle, whose blood counts and tests are showing encouraging signs, it says this community really cares about our kids.

Donations to Michelle Loesekann can be made in the trust fund in her name at branches of the Royal Bank (Aldergrove only) and Edelweiss Credit Union.

Daisy Chain, true gentlemen with a lot of flair, got the crowd on their feet with a snappy show of original songs.

Vicious Circle singer, Rick Collin poured out his heart for fans.

Plant sale coming

LANGLEY – The Fraser South Rhododendron Society is holding a sale of member's rhododendron and companion plants at Clay's Nursery, 3666–224 Street on Sunday, March 31, from noon till 4 pm. The public is warmly welcomed to this sale.

Star Entertainment

Players sport new spring look for "Home"

By PAMELA ROUGH-BOUSE

LANGLEY – The Footlight Players are sporting a new look for spring. While some of the players are familiar, there are some new faces treading the boards. The change of pace has been introduced by guest directors Paul and Emma Goodrich, who have done a superb job of casting this production of Welcome Home by Marty Davis. Each actor seems perfect for his or her role, and it is very easy to tell that these are all seasoned performers.

The story, a good old American comedy, revolves around Daniel Frame's return home from a war veterans' hospital. A breakdown, which culminated with him atop City Hall dispersing his life savings to the spectators below, resulted in a year's stay there. But, Daniel is oh, so reluctant to return to the world of the mentally stable, and the antics which ensue are good fun to watch.

Mel Ettenberg, as Daniel, can, quite frankly, make an audience laugh with a simple "look". His deadpan, Henny Youngman-like delivery is perfect for Daniel's sarcastic sullen humour.

Daniel's poor frustrated wife Katherine is played by Liz Lower as a woman of endless patience and hope. Her performance is as solid as the character she portrays.

Will Fairbairn is Daniel's recently released hospital buddy, Willy. He gives this endearing character just the right balance of nuttiness and sensibility, polished off with a certain innocent blankness. (Not to mention too many drinks.)

The Frame's eccentric neighbour Millie is played for all its worth by veteran Footlighter Pat Bird. Her make-up and costuming really add to the "larger than life" (in every way) characterization. As the family lawyer and good neighbour John Barnett, Marco Hohlbein is the definitive of every lawyer I have ever met. He does a truly funny telephone scene with Barb Nelson, who is the Frames' devoted daughter Lisa. Rounding out the cast is Keith Auck, as the ever amiable small town policeman.

While in act 1 the dialogue is a bit slow at times, Welcome Home really comes to life in the second and third acts. Among the several memorable moments is a drunken rendition of "My Buddy" which generates an appreciative round of applause from the audience. So if you are in the mood to laugh this is definitely the play to see.

Choirs unite in performance

LANGLEY – Trinity Western University's Chamber Choir and Concert Choir will perform a program of varied repertoire, and the TWU String Quartet will also be featured, on Thursday, April 4, 8 pm at TWU's Hanson Chapel, 7600 Glover Rd. Admission is free of charge.

"Live" music rules supreme

By KURT LANGMANN

It takes a special kind of talent to succeed in an arena concert, and Melissa Etheridge managed to pull it off in front of about 5,000 at the new General Motors Place. Her sound was as pure and clean as I've ever heard in such a venue, her band was competent and exciting, and Melissa gave full throat to her songs for the best part of two hours. While I feel she has yet to make the "perfect" album, her lyrics are steadily improving, her musical sense is interesting to hear, and her voice is simply awesome. Her emotional impact is especially riveting in live performance, where there's no tricks possible -- what you hear is what she sings, and I can't think of another woman that comes close to her style and range.

Show opener, kilt-clad Nova Scotian Ashley MacIsaac was also a crowd pleaser, although he suffered from a poor sound mix that dulled his prowess with the violin. He had much better sound mix last year with Jann Arden, or the year before with Sarah McLachlan, although both benefited from being outdoor shows that are far more forgiving of sound technicians' mixing problems. Still, his band got a warm reception to their mix of traditional maritime music and rock, and praise from Melissa, who added, tongue firmly in cheek, that it was a real delight for her to have a fellow "in a skirt" open for her performance "and I get to wear the pants!"

***

Jim Byrnes wasn't on hand to accept his recent Juno award for best blues/gospel album (he's in France filming Highlander), but he's thrilled with the response to his That River album, on the Stony Plain label. He's following up the first eponymous single with a second smokin' number called Still Stuck On You -- keep your eyes and ears open for this one. He'll be performing at this summer's Highlander convention in Baltimore, but locally, appearances are planned for the upcoming duMaurier Jazz Festival, Saskatoon Jazz Festival, Kaslo Music Festival and the city of Surrey's outdoor 30th Anniversary Festival.

***

Vancouver Record Collectors' Association holds its spring sale, April 14 at Kits Community Centre, 2690 Larch, from 11 a.m. to 5 p.m. Admission is $2, and there will be six tables of various music and memorabilia. Proceeds will go to a book project, on the history of Vancouver's rock music. Call 324-1229 for information.

***

The Radiowaves concert will surf the dial through rock, jazz, classical, gospel, hiphop and more, Saturday, March 30, 7:30 p.m. at Kwantlen's Music Performance Hall, 20901 Langley Bypass. Kwantlen's music department, including the music business class, have organized this showcase of local talent and proceeds go to the KUC Music Scholarship Endowment Fund. Tickets are $6 at the door ($4 student or child); information line is 599-3315.

***

Kwantlen's faculty present a Chamber Music Recital, Friday, March 29, 8 p.m. at the Performance Hall, with admission by donation to their scholarship fund. Performers include voice, guitar, percussion, piano and strings, in a program of John Dowland's Five Lute Songs for baritone and guitar, world premiere of Robert Caldwell's Nine of Cups, and two Franz Schubert compositions, Die Forelle for baritone and piano and Trout Quintet for piano and strings.

Arts extravaganza

LANGLEY – Don't miss this upcoming multi-arts extravaganza. Mark the dates on your calendar for Showcase '96, presented by the Langley Arts Council on Friday, April 12 and Saturday, April 13 at 7:30 pm, at Brookswood Secondary School, 20902–37A Avenue.

For tickets or information call 534-0781 or 530-2621 or any member of the Langley Arts Council.

Zimbabwe comes to Hot Springs

HARRISON – The Harrison Festival Society present the return of Black Umfolosi to Harrison Hot Springs on March 24. Zimbabwe's exciting answer to Ladysmith Black Mambazo, Black Umfolosi is an eight man group who perform a powerful mix of traditional Zulu war dances and haunting "imbube" songs from Southern Africa. Their dances are dazzling - shields, spears and stamping feet all flying to the insistent rhythms of drums and chants.

Black Umfolosi will perform on Sunday, March 24 at 8 pm in the Harrison Memorial Hall, Harrison Hot Springs. For tickets and information call the Harrison Festival Society at (604) 796-3664.

Film scores high

Film and TV production enjoyed a record year in B.C., tallying some $430-million plus another $80-million in commercial shoots. Productions were up 10 percent in 1995, and the 95 projects included Jumanji, Ace Ventura II and Unforgettable. There were 35 features, 18 TV series, and 42 TV movies.

Zone fun day at local Legion

By MADELINE ROACH

ALDERGROVE – This week the Legion has Midnight Eagles on stage Thursday night from 8 to 12. Thursday is also our general meeting at 7:30 in the hall. Country Nite is here for the weekend playing Friday and Saturday from 9 to 1 and Sunday from 4:30 o 8:30.

This week's meat draw is turkeys and hams for Easter with the $150 grand prize for the first three months being drawn as well.

Remember that on Sunday, March 31 we will host the zone fun day. We will have crib, euchre, pool and darts to challenge the other Branches in our zone. All members are welcome to attend for this great fun day. Registration starts at 11, with play beginning at noon.

The Hourglass RESTAURANT

Thank you Aldergrove for your support

Our 8th Anniversary Special for 1988 prices

6 oz Sirloin $9.95 8 oz Sirloin $12.95

Your choice of 3 sauces – smothered onions, saffron creme, burgundy & mushroom

27083 Fraser Hwy, Aldergrove 856-3292

Hostess: Debbie Rhodenizer Chef: Bruce Brown

The Aldergrove Star

ENTER TO WIN PAIRS OF PASSES 4 DAYS • JULY 18-21

MERRITT MOUNTAIN MUSIC FESTIVAL

The fourth annual Merritt Mountain Music Festival, July 18-21, features Vince Gill, Johnny Cash, Patty Loveless, Collin Raye, Neal McCoy, Bellamy Brothers, Highway 101 with Paulette Carlson, Prairie Oyster, Farmer's Daughter, Suzanne Gitzi and many more stars.

Camp out for four days of country, kickin' good time music and fun – family activities, youth entertainment, line dancing, showcases, helicopter rides, bingo, amusement rides, logging shows, beverage gardens and wide variety of food and goods concessions. RV parking and camping is free and plentiful to ticket holders, and high-quality services include sewage pumping, fresh water, shuttle bus, public showers, and handicapped access.

General admission 4-day event passes are $105 advance ($125 after July 1) at Ticketmaster, call 280-4444. Reserved seating and single day passes are also available, and children under age 12 are welcome at no charge when accompanied by a parent. For information, call 525-3330 or the Hotline in Merritt, 378-4496, or on the Internet, HTTP://WWW.CCONNECT.CA

Enter my name for the draw for a pair of 4-day passes to Merritt Mountain Music Festival, July 18-21:

Name: .....

Address: .....

..... Phone: .....

The draw will be held Friday, June 28 at 1 pm at The Star's office. A total of 10 passes will be awarded in the random draw. Entrants may enter as often as they wish, however only one faxed entry (856-5212) per person or your entries will be disqualified. Deliver your entry to: The Star, MMMF Contest, 3089 - 272 Street, Aldergrove, B.C. V4W 3R9.

Towne Cinema Centre

Corner of King & McCallum Roads, Abbotsford Cine-Info. Ph: 859-5019

SHOWTIME DIRECTORY – Effective March 22-28 –

DIABOLIQUE
Starts Friday: 6:40 & 9:05.
B.C. Warning: Occasional violence, nudity, suggestive scenes & very coarse language. (14 YEARS)

JUMANJI
Starts Friday: 1:00 & 3:15.
B.C. Warning: Occasional violence. (MATURE)

HOMEWARD BOUND II (GENERAL)
Nightly: 7:00 & 9:00. Matinees: 1:00 & 3:00.

EXECUTIVE DECISION
Nightly: 6:40 & 9:20. Matinees: 12:40 & 3:20.
B.C. Warning: Some violence & occasional very coarse language. (14 YEARS)

BIRD CAGE
Nightly: 6:50 & 9:25. Matinees: 12:50 & 3:25.
B.C. Warning: Occasional very coarse language. (MATURE)
No show Saturday evening – Sneak Preview – THE FAMILY THING – Saturday evening: 7:00.

UP CLOSE & PERSONAL
Nightly: 6:45 & 9:15.
B.C. Warning: Occasional violence, suggestive scenes & very coarse language. (MATURE)

BALTO
Matinees: 1:00 & 2:45. (GENERAL)

IL POSTINO
Nightly: 7:05 & 9:20. (MATURE)

MUPPETS TREASURE ISLAND
Matinees: 12:50 & 3:00. (GENERAL)

MR. HOLLAND'S OPUS
Nightly: 6:30 & 9:20. (GENERAL)
No 6:30 show Sunday or Monday evening.

TOY STORY (GENERAL)
Matinees: 1:10 & 3:05. No 3:05 show Sunday.

- LIMITED ENGAGEMENT -

GEORGIA
Sunday: 3:30 & 7:00. Monday: 7:00 only.
B.C. Warning: Some very coarse language & suggestive scenes. (MATURE)

- ENDS THURSDAY MARCH 21 -

BEFORE & AFTER
Nightly: 9:00 only.
B.C. Warning: Occasional violence. (MATURE)

CUTTHROAT ISLAND
Matinees: 12:55 & 3:25.
B.C. Warning: Frequent violence. (14 YEARS)

The birdcage
Robin Williams
Gene Hackman
Also showing at Willowbrook 533-4551

Walt Disney Pictures presents
HOMEWARD BOUND II
Lost in San Francisco
Also showing at Willowbrook 533-4551
Distributed by BUENA VISTA PICTURES DISTRIBUTION, INC. ©DISNEY ENTERPRISES, INC.

KURT RUSSELL
EXECUTIVE DECISION
Also showing at Willowbrook 533-4551
WARNER BROS. A TIME WARNER ENTERTAINMENT COMPANY

Also showing at Willowbrook 533-4551
Sharon STONE
Two women. One man. The combination can be murder.
DIABOLIQUE

Volkswagen brings back "the Bug" with all-new design

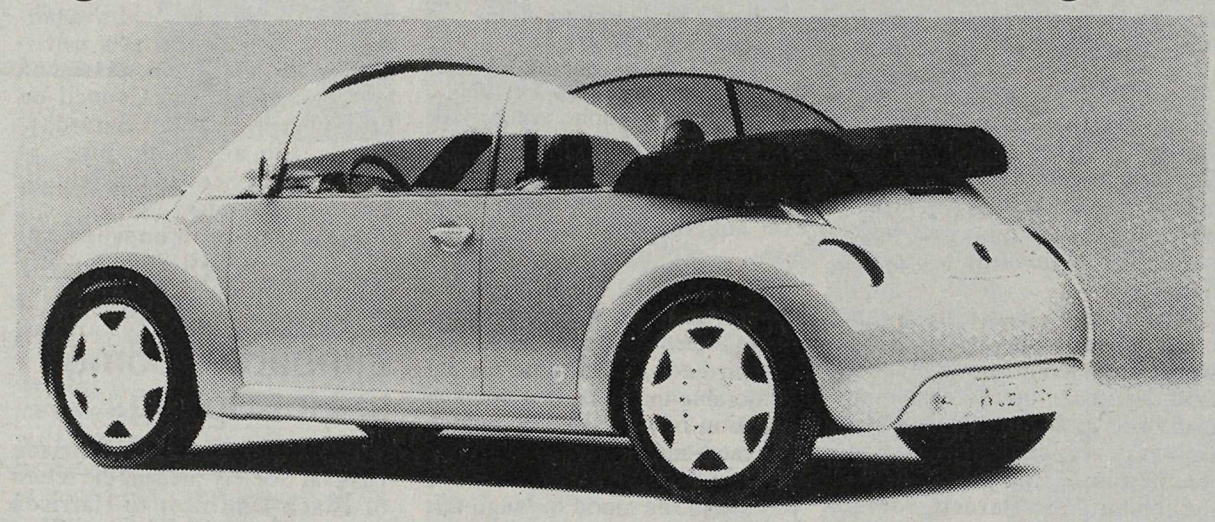

- Volkswagen has announced that the new Concept 1 vehicle, first shown at the Detroit North American International Auto Show in January 1994, will be produced at their North American production facility in Puebla, Mexico.

Dr. Ferdinand Piech, who unveiled Concept 1 for the first time in Asia at the Tokyo Motor Show, said that Concept 1 has been designed using the most advanced technologies, but instead of keeping its development a secret, they are inviting customers to participate in the product development, exemplifying the customer orientation of the Volkswagen Group.

They have been overwhelmed by the positive results. They have talked to customers and dealers all over the world and taken careful note of media and motoring press recommendations, to put a car on the world market that perfectly corresponds to the requirements, desires and dreams of the customers.

Piech went on to say, "The memories of yesterday can also form the dreams of tomorrow. The Concept 1 embodies a vision that redefines the memories of yesteryear."

No production model has ever sold more units than the Beetle. More than 21 million were produced between 1945 and now. Over half a million were sold in Canada.

Volkswagen is hoping to cash in on the recent nostalgia wave, but is not trying to bring back the old Beetle, according to Volkswagen of America representative Maria Leonhauser.

"We are trying to build a new model that brings back the same feelings," she said. "The emotional attachment that people had for the old Beetle, with the comfort and safety of new models that the consumers are now demanding."

The resemblance of the Concept 1 to the Beetle is on the outside only. The inside is vastly different. The engine will have twice as much horsepower, and be in the front with front wheel drive.

Beetles were originally designed and priced as a people's car. Anyone could afford to buy one and have it fixed if something went wrong.

Options that were once considered extras, such as air conditioning and air bags, have become standard.

Volkswagen has not set a price for the Concept 1, which could be available to the public as early as next year.

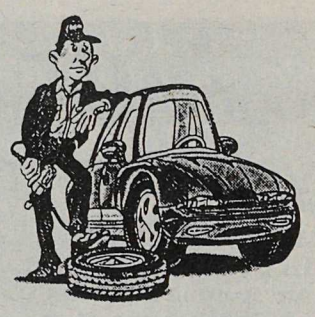

Cars & Car Care

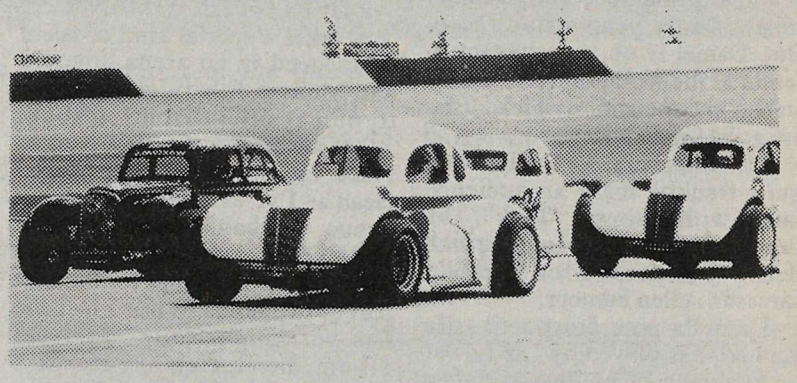

The Legends Cars come under the dome, BC Place, on March 24, 1 pm.

Tune-Up for Spring

Oil, Lube & Filter Special $14.95

TUNE-UP SPECIALS

	Carborators		Electronic Fuel Injection	
4 cyl	reg $79.95	$69.95	reg $99.95	$89.95
6 cyl	reg $89.95	$79.95	reg $109.95	$99.95
8 cyl	reg $99.95	$89.95	reg $119.95	$109.95

Includes new spark plugs, air filter, ignition rotor, P.C.V. valve and fuel filter scope check & adjust on most cars.
* NOTE: additional parts & labour extra

AirCare Inspection $39.95

Wheel Alignments
2 wheels $24.95 4 wheels $44.95

Prices do not include tax

For Best Service – Please Make an Appointment.

We also do Air Conditioning Repairs & Full Auto Repair Service including Propane Conversions & Repairs by Government Licensed Technicians.

ALDERGROVE CONVERSION CENTRE
TUNE UPS • BRAKES • SUSPENSION
857-1885
AirCare Repair Centre

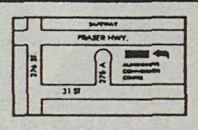

3063 - 275A St., Aldergrove
COMPLETE AUTO REPAIR

- Government Licensed Technician
- AirCare Repair Centre
- Motor Vehicle Inspection Facility
- Up-to-date Diagnostic Equipment
- FREE Brake Inspection

Hours:
Mon - Sat 8:30 - 5:30
Closed Sunday

Ever spent 2 years in a relationship without having to work on it?

Drivers wanted.

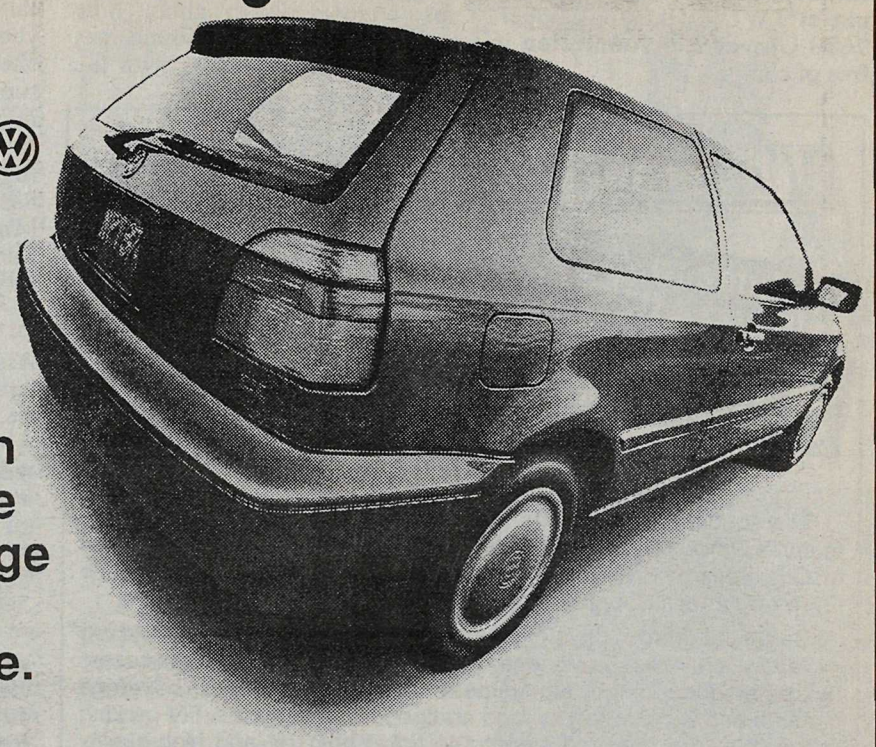

The Volkswagen 2-year lease with no charge scheduled maintenance.

No quirks, no nasty habits and it always wants to go to the same places you do. Sound Too good to be true? It gets better. It comes with:

• Deluxe AM/FM Cassette & 8 Speaker Sound • Power Steering • German-Engineered, 90 HP, 1.8 Litre Fuel Injected Engine • Power Central Locks • 60/40 Split Folding Rear Seat • Anti-Theft Alarm System • 24 Hr. Roadside Assistance**

So get down here soon. And let us play matchmaker.

$229* / month. 24 months

*Offer applies to a 24-month lease for a 1996 Golf CL 2 door 5 speed. Includes freight and PDI. Down payment of $1,800 and $229 first month's payment and refundable security deposit of $275, required at lease inception. Insurance, license and applicable taxes extra. Payments total $7,296. At lease end, lessee responsible for $0.10/km over 40,000 km, for damage and excessive wear. Requires VW Credit Canada Inc. approval and dealer participation. Dealer may lease for less. See dealer for full details and purchase option at lease term expiry. Offer ends March 31, 1996. Supplies are limited. ** Roadside assistance provided by Professional Dispatch Group, Welland, Ontario. No charge scheduled maintenance for maximum of 24 months / 40,000 km on 1996 Volkswagens. DL #8101

CROSS & NORMAN
20027 FRASER HIGHWAY • 534-7927
OVER 30 YEARS IN LANGLEY AT SAME LOCATION

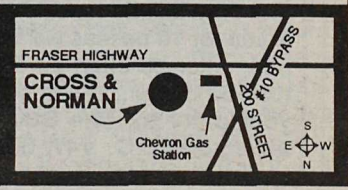

AT SUNDAY'S LEGEND CARS RACE

Youngster finds "family" in motor sports

ALDERGROVE - Greg Tourond learned to drive a racecar before he could tie his shoes or ride a bike. The seven year old student at Betty Gilbert Elementary is in his second year racing at the Langley Quarter Midget Association track in south Aldergrove, and he brings his skills to this Sunday afternoon's indoor race at BC Place.

While the quarter midgets are not the feature event at the Rent-a-wreck Legends Cars Can-Am Challenge Indoor Stock Car Race, they will provide some real excitement between the main events. Tourond's "superstock" class, along with the modifieds, B's and alcohol-powered midgets will each have their own event under the dome.

His parents said the hobby is "totally family-oriented... good, clean fun that promotes fair play, competition and social skills" at the regular events held at the south Aldergrove track. Kids usually start about age five with three horsepower machines and move up in age brackets to 16 and seven to eight HP carts.

"In the 12 years or so that the LQMA track has been going, there's never been a kid hurt there," said Greg's parents. "They have all the belts, restraints helmets and so on needed to protect them, and everyone tries not to bother the neighbours by following the track rules. The older kids help the younger ones, it's a peer thing."

Aside from Grandpa, Greg said his hero is fellow racer, Matt Lahay, a 15 year old with an alcohol burning cart that will also be featured this Sunday at the dome. The track's season has just started and this Sunday's event is an excellent opportunity to perform for real crowds.

Enter to win a pair of tickets to the Rent-a-Wreck Legends Cars Can-Am Challenge Indoor Stock Car Race, Sunday, March 24, 1 p.m. at BC Place:

Name: .....

Address: .....

..... Phone: .....

Enter as often as you wish for the draw. Note: only one faxed entry (856-5212) per person or you will be disqualified. The draw to be made on Thursday, March 21, 4 pm at The Star's office. Winners will be notified by phone. Entrants may deliver your entry to: The Star, Rent-a-Wreck Legends Contest, 3089 - 272 Street, Aldergrove, B.C. V4W 3R9.

The Aldergrove Star

Spring: Time for new life, new wiper blades

(NU)—Undoubtedly, you are glad to see the passing of another winter season. Besides the cold, dreary weather you're especially pleased to have less and less sloppy driving conditions to contend with.

But wait! The effects of all that winter driving have probably taken their toll on the rubber edge of your car's wiper blades, says Lee Reighart, product marketing manager at ANCO Wiper Blades, a division of Cooper Automotive.

Do you remember those times you waited impatiently for the wipers to clear the frost from your windshield while you waited for the car to warm up? Imagine scraping your knuckles across that same frosted windshield, and you can understand the abuse your wiper blades sustained.

"Road film, dirt, salt, petroleum products and the additional pollution in the air all contribute to the deterioration of the rubber wiping edge of wiper blades," Reighart says.

So, to make the coming spring and summer even more enjoyable, replace your windshield wipers today. New wipers will make driving in spring showers and summer thunderstorms easier and safer.

Here are some other tips from the experts at ANCO:

- Windshields contaminated with waxes and oils will not allow windshield wipers to perform properly, causing poor visibility.
- Many types of windshield wipers will actually lift off the windshield at highway speeds. Use wipers designed with aerodynamic features to improve wiper performance at high speeds for safer driving vision.
- Improperly performing windshield wipers that skip across windshields create annoyances and distractions that interfere with safe driving conditions.
- Inspect wiper blades every six months. Replace when worn, damaged or malformed.
- Ninety percent of all driving decisions behind the wheel are based on vision. Properly operating windshield wipers can improve driving vision for safer vehicle operation.

NEIL HALBERT

AUTO TECH ALIGNMENT INC.

Complete Suspension
Brake & Wheel Service.

530-9119

201 - 5726 Landmark Way
(just off Langley Bypass behind Langley Chrysler)

Quick Lube

...while you wait
no appointment necessary

OIL CHANGE
$24.95*

Includes:
• 21 pt. inspection
• FREE Vacuum
*price based on GM brand oil

Expires 03/16/96

Service Hours
Mon-Fri 6:30am-9:00pm
Sat. 8:00am-5:00pm

With oil change your choice of:
GM Glass Cleaner or Multi-Car Wash
Reg. $3.15 ..... $1.99

Abb/Mission 859-5271
Vancouver 857-5200

Chevrolet Motorcade Est. 1970 Oldsmobile Cadillac

30355 Automall Drive
Abbotsford

Your "GM place" in the Fraser Valley

LANGLEY'S LARGEST
CHRYSLER - DODGE - JEEP PARTS & SERVICE CENTER

FIVE STAR SPRING SAVINGS!

OIL & FILTER CHANGE

Includes:
• Up to 5L of Mopar Premium Oil
• Mopar Oil Filter
• 15 point inspection
• Lube (where applicable)

† $24.99

OUR FIVE STAR GUARANTEE*
"READY WHEN PROMISED ... OR YOU DON'T PAY!"
†Applicable to most Chrysler Canada vehicles. *Ask for details.

Dodge Diesel Truck Owners!
Lube, Oil & Filter
Includes:
• Up to 12 L of Turbo XD Diesel 15w-40 oil
• Mopar Oil Filter
• 15 point inspection
$60.19 + taxes and environmental charges

Valve Adjustment
Vehicle should be left overnight for cold engine adjustment
$80.00 parts extra

CHRYSLER
FIVE STAR SERVICE

LANGLEY CHRYSLER JEEP
19418 Langley By-Pass
Surrey (South of McDonalds)
534-5355

Mopar Customer Care Your FIRST choice
Mopar Genuine Parts Your FIRST choice

Nobody knows your Chrysler vehicle like your Chrysler Dealer

Still hope here for smokers

LANGLEY – 40% of smokers will die by the time they are 70. But there is hope, because there are only two kinds of smokers: those who have quit and those who wish they had quit!

The Canadian Cancer Society Langley Unit invites all former and prospective "Fresh Start" quit smoking participants to a Booster Night, Thursday, March 28, at 7:30 pm at the CCS office #108–20218 Fraser Hwy.

"With a keynote speaker, a video and an opportunity to share your own experience with "The Battle of the Butt", we hope to reinforce your Non-smoking status or strengthen your resolve to quit again. (yes - again! It often takes many tries!!) Please call 533-1668 to register for this free event," said Andrea Grimm.

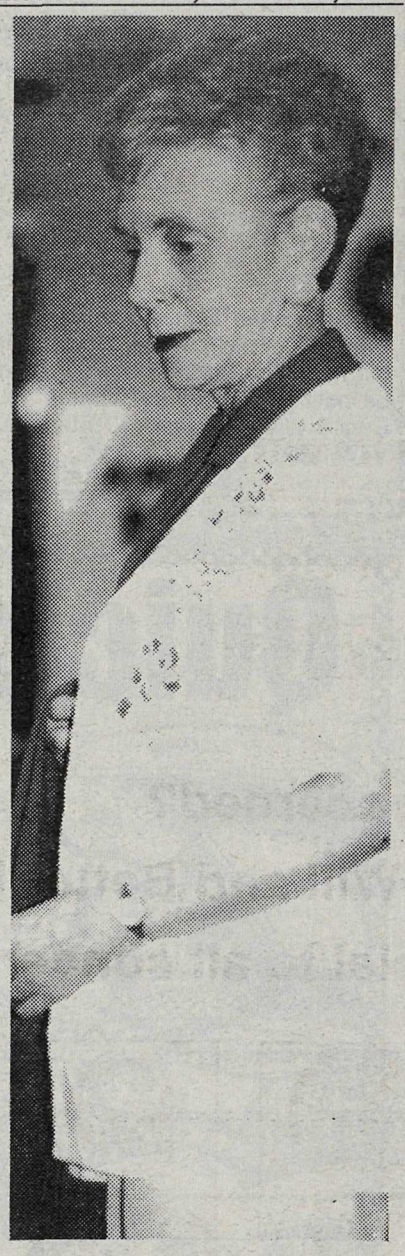

Striking back at violence in home

LANGLEY – A support group for women who have or are presently experiencing abuse from a partner starts Monday evening, April 29 in Langley City, and runs for 10 weeks. Safe, supportive, confidential, and led by qualified staff, this free program is offered through Langley Family Services. Group is limited to 10 women. For information, or to schedule an interview, call Carol Miller, at 533-7938, Monday to Friday, 9 am to 6 pm.

The spring fashion show at Suzanne's in Aldergrove Mall brought out many familiar faces, above and at left.
- Kurt Langmann photos

Teacher's look toward future earns national prize in present

By MONIQUE GALAZKA

ALDERGROVE - Aubry Farenholtz, Science Department Head at D.W. Poppy Secondary, never set out to win a National Prime Minister's Award for Teaching Excellence, that was the icing on the cake.

Farenholtz, along with UBC Professor Janice Woodrow and H.D. Stafford Secondary teacher Gordon Spann, spent four years developing the Technology Enhanced Physics Instruction (TEPI) program, which has greatly increased interest and achievement among students at the schools.

He said the award ceremony and the week he spent in Ottawa was an eye-opening experience.

"It was a real honour to meet the Prime Minister, but I also spent two days with the other 14 award recipients doing presentations of our projects for each other, and exchanging information," he said. "It was a great professional learning experience to see the teaching creativity from across the country, and I brought a lot of things back with me that I can incorporate here, right away.

"We also toured Northern Telecom and learned about the future of technology in telecommunications.

"The students are really proud of what we have done, and the $7000 prize shared with the school will help towards the future of the program."

The trio created TEPI to find out how they can incorporate the computer into the classroom as a working tool rather than something kept in a separate lab for special use, and to find another way for students to learn science.

"We have had some very positive results," said Farenholtz, who has a degree in physics from UBC and is currently working on his masters degree.

"This program allows more students to be successful in physics, by allowing them to work at their own pace, individually or in teams, and learn by doing rather than by listening. Doing is a different type of learning experience, because not all students learn by listening.

"TEPI doesn't replace other styles of learning, it introduces another option to allow kids to succeed where they may not in a more traditional environment," he said.

Students choose their own ways to study as well. For example, to conduct an experiment, they can do a traditional one in the physics lab, a physical one, such as using a bow and arrow outside, or a computer one with simulated variables using the guess and check method.

"Computer technology is just another tool," said Farenholtz, "We still use traditional equipment. The focus is on the student successfully learning the outcome, and learning how to learn. For many students learning by doing is harder and longer, but it uses their own motivation.

"Also it's very rewarding for a teacher to be asked by a student, 'Teach me this,' than for me to tell them 'You have to learn this."

The program has become so successful there are four schools and six teachers using it in Langley, and three other pilot sites in B.C.

Farenholtz is proud of Langley School District, which is well-known for its technology and alternate programs and received several grants for programs.

"The district is very supportive of teachers and encourages us to be different and try different things." he said. "Also the business community has been very supportive of the project, because people learn and continue to learn as the workplace changes."

MYTH 2.

Schools are turning out students who can't read.

REALITY.

Surprise. A 1995 International study showed that Canada is a highly literate country, and is becoming more so all the time. In fact, Canadians 16 to 24 years-old are twice as likely to score highly on literacy tests than those in the 56 to 65 age group.

Our Public Education system is open to all students. No child is excluded regardless of race, income, or special needs. Our teachers, along with education support workers and other key resources, provide not only the basics but an expanding body of knowledge to help prepare our children for a changing world. Our neighbourhood schools are now under attack from often misinformed sources. Vital funding and resources hang in the balance. Public Education is worth supporting. Get the real story. Call the British Columbia Teachers' Federation at 1-800-663-9163 or write us at #100-550 West 6th Ave., Vancouver, B.C. V5Z 4P2.

e-mail: pbalango@bctf.bc.ca

Home page: http://www.bctf.bc.ca/bctf

PUBLIC Education

BECAUSE WE THINK THE WORLD OF OUR CHILDREN.

The Rotary Club of Aldergrove Invites You...

... to join all Rotarians world wide in applying the Rotary Four-Way Test to everything you think, say or do.

Here is the Rotary Four-Way Test"

First... Is it the truth?

Second... Is it fair to all concerned?

Third... Will it build Good Will and Better Friendships?

Fourth... Will it be Beneficial to all concerned?

BOB BARLOW
Cherrington Minton
Lawyer

KEN BOCKING
Otter Co-op

PETER BUURMAN
Buurman & Co.

GORDON CARNES
Country Grove
Veterinary Clinic

BILL CLEMAS
W.R. Clemas & Son
Construction

TOM CRUMP
Colvin Enterprises
Ltd.

DON DAVIES
D & D
Communications Ltd.

TOM DIXON
KPMG Peat Maverick
Thorne

JUDY FERRIS
Judy Ferris
Counselling Assoc.

ED FONTAINE
Tramstar Trading Inc.

CHARLIE FOX
School District #35
Betty Gilbert Elem.

GLENN FULTON
Van Waters &
Rogers Ltd.

DOUG HADLEY
R.C.M.P.
(Langley)

GARY HANTKE
Hantke, Coffey, Redekop
& Co. Accountants

MIKE HARRIGAN
Retired

GUS HARTL
First Heritage Savings
Credit Union

DAVE HUNT
School District #35
A.C.S.S.

RON HUNT
Ronald B. Hunt, CGA

GARY KENWOOD
Reid Collins Nursery

LARRY KYDD
Fire Chief
Aldergrove

DAVID LIDDLE
Aplin & Martin
Consultants

ANGIE McDOUGALL
Marlin Travel
Aldergrove

SUE MORHUN
Cultural Administrator

ANNE MORRISON
Langley Township
Parks & Rec. Services

SUSAN NIVEN
Momentum Inc.

ELEANOR PARKINSON
Consulting Resource
Group

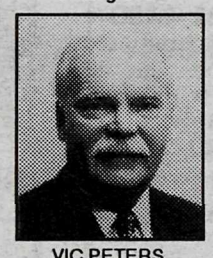
VIC PETERS
Re/Max
Aldercenter Realty

NEIL RANSON
Aldergrove Credit
Union

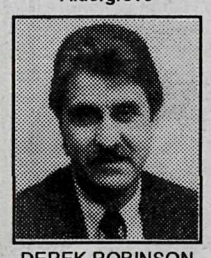
DEREK ROBINSON
School District #35
West Langley Elem.

LEE SAWATZKY
Severide Staplin
McCallum & Co.

DICK SENDALL
Retired,
Chicken Grower

BRIGITTE SOOKE
Royal LePage
Realtor

LORRIE SYMINGTON
C.I.B.C.
(Aldergrove)

PEARL SZUCS
Royal Bank
(Aldergrove)

BRIAN THOMASSON
School District #35
North Otter School

BARB WAINES
Purdys Chocolates
Manager

DOREEN WHITE
Hart's Photo & Video
Aldergrove

Since the club was chartered in 1990, these are some of the community projects that have benefitted from Rotary funding:

- Rotary Park (corner of 29th Ave. & 273 St.)
- Aldergrove Active Living Community Van
- Aldergrove Secondary Horticulture Program
- Langley Memorial Hospital
- Bertrand Creek Enhancement Committee
- Scholarships to students from Aldergrove Secondary and D.W. Poppy Schools
- Satellite Dish System for Aldergrove Elementary School
- Fire Support Vehicle (tows Fire Safety House)
- Community Policing Van

You have also seen the club in action:

- Putting up and taking down the Aldergrove Christmas street lights
- Organizing the annual Terry Fox Run
- Running the Bicycle Rodeo and identification program
- Assisting with the "Aldergrove Days" parade

• Serving Our Community •

Kinsmen national president, Doug Ingersoll and district governor, Ron Gunn toured Aldergrove last week, as part of the annual visits to member clubs across the country. Ingersoll, an Edmonton lawyer, was also looking at the venues that would be used here for the upcoming Kinsmen provincial convention, organized by the Aldergrove Kin clubs and governors Gunn and Shirley Hamilton. Hamilton and national Kinette president, Daphne Adey are currently touring the Kin clubs in the Interior. - Kurt Langmann photo

ASK ANNABELLE

Dear Annabelle,

In your excellent column of last week you printed a letter from a demented chap named Napoleon Bonaparte. I believe I knew him at the start of the Great War. He served under me in France and, believe me, he was no treasure. Have nothing else to do with him!

However, I myself have had fits of dementia and the other night had a fitful dream, in which I was back in Kuwait during the troubles they had there. I was pedalling my diminutive mountain bike furiously through the streets of Kuwait City, single-handedly repelling the Iraqi invasion of that ill-starred nation. I would race through mine-fields, leap over barbed-wire entanglements, the better to confront the enemy platoon that approached. Because I was only armed with a Swiss army pocket knife, close combat was a main feature of my battle plan. Thrust and parry, thrust and parry - all the time leaping adroitly from left to right, right to left, the better to escape the fusillade of bullets directed at my nimble figure.

By dawn the enemy were in full retreat, and so it was not so surprising that, when I woke in the morning, I was completely exhausted and could not even look at my bicycle that day, chained to my dog Hitler. Now to the point of this letter: I have heard that there are many bicycle clubs in this part of the world and would like to contact any of them who would be willing to get up an expedition to Kuwait and have a bash at the Iraqis. It's a great deal of fun and besides you get a wonderful tan. Only robust persons should apply.

Yrs. fthfly, Hugo (Huge) Wallop, Brig. (ret.)

Dear Huge,

Thank you again for your letter, but after reading it I think it's time exercise thrown in. All right then, how much is this expedition going to cost me?

Dear Annabelle,

Several weeks ago my husband decided to cut some branches off our ornamental cherry trees on our property line. Our neighbours have cattle, and when he was out there with his chainsaw these dumb beasts came over and were standing there watching him. Several large branches landed on our neighbour's side of the fence, and one even hit one of the cows. I'm afraid the cow took it rather badly and went a bit nuts.It was twirling around it's field like a brahma bull at a rodeo. The noise attracted our neighbours, and when they saw what happened, they said they were going to sue us for damage to their cow. So far we haven't heard from them, and the said cow is grazing peacefully in their field. Should we inform our lawyer about the situation or keep quiet and hope the whole thing goes away?

Signed: Sophie.

Dear Sophie,

People are famous for saying things in the heat of the moment, so take that into account before notifying your lawyer. If the cow seems fine, it probably is. Sit back and relax and everything will be fine. Good luck. It does bring to mind a poem. Maybe a bruise on a cow's back started it all:

I've never seen a purple cow,
I hope I never see one,
But I can tell you this right now,
I'd rather see than be one.

TRUCK TIRES
235/85R16
10 ply A/S
$115.00

R & M TIRE
New and Used Tires — Quality Cars, Trucks and Campers
— Brakes, Shocks and Front-end Service
26827 Fraser Highway 856-5011

HAGAR THE HORRIBLE

BLONDIE

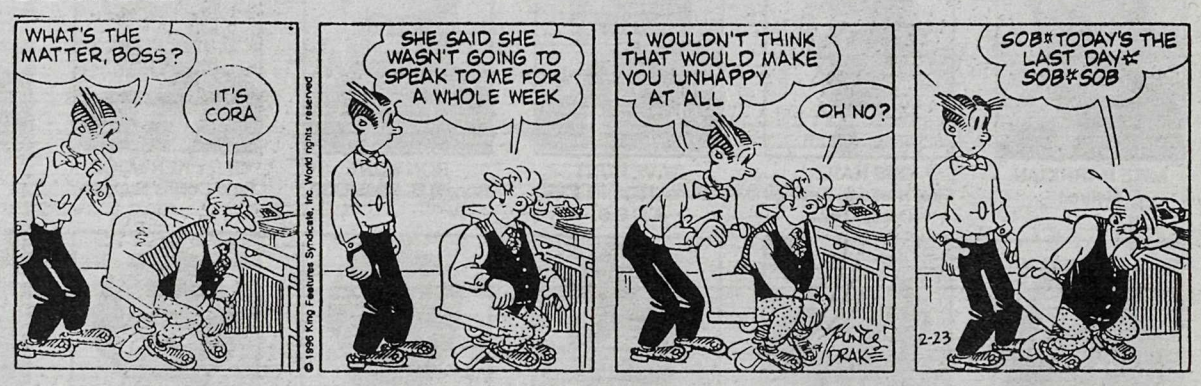

SHOE

BROOMHILDA

Did you move into the area recently?
Are you a new mom or a mother-to-be?
Are you planning your Retirement?
Are you getting married?
Are you a new Business or Manager?
Are you a business interested in Welcome Wagon programs?
If you fit into one of these categories and have not been contacted by Welcome Wagon please call
Welcome Wagon SINCE 1930 LTD
Sue 530-2422

BURNABY GAMBLERS & CASCADE TRAVEL LTD.
Invite you to Laughlin!
♣ 3 nights cruising on the exciting Ryndam!
♣ 4 nights in Laughlin
♣ 7 night package from $673 plus tax (Canadian)
Departs Sept. 29, 1996
Return Oct. 6, 1996
Book early as cabins are limited!
For more info or registration contact:
Ernie or Sharon Beggs
421-8944 or fax: 421-4388
toll free: 1-800-421-8944
or
Cascade Travel Ltd.
430-5454 or fax: 430-2244

Dreams Can Come True
The Aldergrove area is in urgent need of Big Sisters.
A Big Sister spends a few hours each week offering friendship to a girl from a lone-parent family.
For further information contact Big Brothers & Sisters of Langley at 530-5055 or call Big Brothers of Canada toll free at 1-800-263-9133.

Star Sports

Atoms are rolling merrily along

ALDERGROVE – The Valley Gravel Sales Atom A1 Bruins have now completed their trip through the playoffs with a respectable record. They played 11 playoff games in total and finished with a 4-5-2 record. They won a single game knock out series and won a 4 point series against Coquitlam.

After finishing the Exhibition, Tiering, Regular season and Tournament games with a record of 19-16-6, in total with playoffs brings their record to 23-21-8. This is a very respectable finish for the Aldergrove squad playing in a very competitive Tier 2.

However, beyond the winning aspects of hockey, these kids have put a lot of work into learning the game from a team concept as well as an individual concept. As they learn and developed their individual talents, they were able to incorporate them into the team systems and develop as all round hockey players.

Next on their agenda is hosting the Aldergrove Atom Spring Tournament. This tournament will bring in top calibre teams from around the Province including Nanaimo, 100 Mile House, Fort St. John, and Williams Lake. This also includes the Aldergrove Atom A2 team who have faired competitively in Tier 4.

The final road trip of the year will see the A1 team travel to Trail on the Easter long weekend and battle for a first place finish. This trip will also be a great deal of fun for the boys.

The local Atom Spring Tournament gets underway Wednesday March 20th and runs through to March 23rd. The "B" final will be at 4:30 pm Saturday the 23rd and the "A" final will follow at 6:15 pm. Good Luck to all teams involved.

Peewees up at 3-0

ALDERGROVE – The Aldergrove PeeWee A Bruins are now 3-0 at the AA Provincial Championships in Kimberly. The Bruins have defeated Seafair 9-4, Dawson Creek 13-3, Kitimat 9-4.

The Bruins remain the only undefeated and untied team to this point, but face tough competition in the days ahead, said manager John Parley.

New license fees in force

VANCOUVER – Fred Mifflin, Minister of Fisheries and Oceans, has announced the fees for Pacific recreational fishing licences in tidal waters, to take effect April 1, 1996.

"As with commercial fishing licences, the new fee schedule reflects a realistic value for access to a unique fishing experience," Mifflin said. "The overriding principle is that those who benefit from privileged access to a public resource should pay a fee that reflects the value of the privilege."

Under the new fee schedule for Canadian residents:

•Annual licence fees will increase to $21 from the current $10

•Seniors' fees will increase to $11 from $5

•Licences for youths under 16 will remain free.

In addition to annual licences, one, three and five-day licences are also available. The lower fees for seniors and the exemption for youth are designed to provide reasonable access to the recreational fishery.

The cost of an annual licence for non-residents will be $101.

Striking gold in the valley

ALDERGROVE – The Aldergrove Atom "C" hockey team coached by Jim Scammell, took the gold in Chilliwack. The team won the 15th annual Atom "C" Hockey Tournament, Gold Division.

This gives the team a second banner to hang in the Aldergrove arena. The first was the Division Playoff. The boys played their hearts out knowing that these would be the last games to be played for the 1995/96 season.

The record for the tournament was 4 wins, 1 tie. The first game MVP went to Ryan Roth (left wing). The second game MVP went to Mark Allen (center). The third game MVP went to Jeff Perdikis (goalie). The fourth game MV. went to Brad Masse (center). The final game MVP went to Jeff Perdikis (goal).

Behind the bench was the coach Jim Scammell, assistant coach Tim Barry, trainer for the tournament Calvin Roth, and the team manager David Cieszecki. The team wishes to thank all the parents and families for their support during this six game hockey weekend.

LANGLEY THUNDER HOCKEY BC/JL

MARCH 12 ...Dan Nakaoka scored twice & Ludek Broz scored the winner & collected a pair of assists to lead Langley to a 7-3 victory in Powell River to sweep the series 4 games to none. Langley scored 4 times in the 3rd period to salt the game and series away.

PERIOD 1
:55 PR K.McNeill (B.English, C.Malin)
14:34 LAN C.Larose (R.Bowers, D.Reynolds)

PERIOD 2
4:04 LAN PP R.Murmilo (A.Srubko, L.Broz)
8:06 LAN D.Reynolds (R.Murmilo, C.Larose)
9:13 PR T.Neville (L.Arsenault, S.Hall)

PERIOD 3
2:18 LAN PP L.Broz (R.Toye, J.Vandermeer)
13:49 PR PP D.Nagel (R.Toye, L.Broz)
15:21 LAN D.Nakaoka (J.Flett, R.Bowers)
15:34 PR M.Stutzel (R.Seeley, M.Warriner)
16:39 LAN EN D.Nakaoka (J.Flett)

GOALTENDERS RECORD ACTUAL SHOTS

	1P	2P	3P	TOT.SV.	TOT.MIN.
LANGLEY					
C.Rudkowski	4	10	12	26	60
POWELL RIVER					
S.Tollestrup	11	10	12	33	57

PENALTY MIN. LANGLEY 4-2
POWELL RIVER 10-28

SUBWAY CUP QUARTER-FINALS - BEST OF 7

SERIES C -
POWELL RIVER PAPER KINGS vs LANGLEY THUNDER
(Langley WON series 4 games to 0)
Fri. March 8 - Powell River 1 at Langley 4
Sat. March 9 - Powell River 2 at Langley 5
Mon. March 11 - Langley 5 at Powell River 3
Tues. March 12 - Langley 7 at Powell River 3

SERIES D -
PENTICTON PANTHERS vs COWICHAN VALLEY CAPITALS
(Cowichan Valley WON series 4 games to 2)
Fri. March 8 - Penticton 1 at Cowichan Valley 2 (3OT)
Sat. March 9 - Penticton 3 at Cowichan Valley 7
Mon. March 11 - Cowichan Valley 2 at Penticton 6
Tues. March 12 - Cowichan Valley 0 at Penticton 7
Thur. March 14 - Penticton 2 at Cowichan Valley 3 (2OT)
Fri. March 15 - Cowichan Valley 6 at Penticton 5 (2OT)

SERIES E -
MERRITT CENTENNIALS vs CHILLIWACK CHIEFS
(Chilliwack WON series 4 games to 1)
Fri. March 8 - Merritt 2 at Chilliwack 7
Sat. March 9 - Merritt 5 at Chilliwack 6
Mon. March 11 - Chilliwack 5 at Merritt 4
Tues. March 12 - Chilliwack 4 at Merritt 7
Thur. March 14 - Merritt 2 at Chilliwack 6

SERIES F -
NANAIMO CLIPPERS vs VERNON VIPERS
(Vernon WON series 4 games to 1)
Fri. March 8 - Nanaimo 6 at Vernon 2
Sat. March 9 - Nanaimo 3 at Vernon 6
Wed. March 13 - Vernon 4 at Nanaimo 2
Thur. March 14 - Vernon 6 at Nanaimo 5
Sat. March 16 - Nanaimo 2 at Vernon 5

SUBWAY CUP SEMI-FINALS - BEST OF 7

SERIES G -
LANGLEY THUNDER vs CHILLIWACK CHIEFS
Tues. March 19 - 7:00 p.m. in Chilliwack
Wed. March 20 - 7:00 p.m. in Chilliwack
Fri. March 22 - 7:30 p.m. in Langley
Sat. March 23 - 7:30 p.m. in Langley
Mon. March 25 - 7:00 p.m. in Chilliwack (if necessary)
Wed. March 27 - 7:30 p.m. in Langley (if necessary)
Thur. March 28 - 7:00 p.m. in Chilliwack (if necessary)

SERIES H -
COWICHAN VALLEY vs VERNON VIPERS

Bruins upend Langley

By JOHN PARLEY

ALDERGROVE – The AA Fraser Valley Conference champions, Aldergrove PeeWee A Bruins stunned the AAA champion Langley Eagles by beating the Eagles 4-3 on Langley's home ice. The loss put an end to the Eagles 14 game winning streak.

Aldergrove grabbed a hard fought 2-0 lead through the first period. Mark Cassibo rushed down left wing, turned the defenceman inside out, and scored to the far side for the opening goal. Eric Strandt assisted. Marc Windle notched the second on a spinorama move, pounding a Strandt rebound to the back of the net.

Langley came out strong in the second period and scored three straight goals to take a 3-2 lead. However, with only 7 seconds left in the period, Mark Cassibo scored to knot the count. Cassibo was set up in front by Mike Roberts, who had made a spectacular rink length rush.

The team battled through the third until, with 3 minutes left, Jake Boake fed a pass to Cassibo and Cassibo's long shot beat the Langley goalie.

Ice Chips: The win was especially sweet for the Aldergrove parents, who have had to endure arrogant comments from the Langley side such as "Aldergrove? What are we even doing here"... The arrogance is evident on the ice as well. One of the Langley players injured a Bruin with a very illegal body check then smirked about it on the way to the box...Mark Cassibo's 3 goal effort was his second hat trick in 2 games and reflected his overall effort...The Bruins were short 3 players but still managed to go all out for the whole game. They played an outstanding team game and rode the stellar goaltending of Davis Parley, who easily outplayed his counterpart in the Langley net, to the victory...The Bruins held Langley scoring sensation Jeremy Jackson, rated #1 in the province by some, to a single tally...How good are the Bruins playing? Langley just eliminated Tier One Champion Abbotsford in two straight games! Its off to Kimberley we go!

The Bruins played 3 other games. On March 7th they let Seafair score two late goals to gain a 5-5 draw, stomped on Surrey Minor to the tune of 9-0 (Aaron Slagman with the shutout) on March 9th and hammered Surrey Minor in the return game on March 14 to the tune of 10-1.

Teamwork by Warriors

By WAYNE GRISEDALE

ALDERGROVE – Novice hockey "Warriors" would like to thank their team sponsor, Subway, and Aldergrove Minor Hockey Association for a fun 1995-96 season.

Coach Wayne thanks his awesome players: Cody "Wisecracker" Olson, Keith "Bruiser" White, Tanner "In your face" Hunter, T.J. "Sparkplug" Grisedale, Garrett "Bulldog" Kobliuk, Brad "Pipes" Thiessen, Brandon "Hot Shot" Nobbs, Brett "Flash" Roth, Gregory "Slash" Glover, Jeremy "Crash" Bolduc, Brian "Goodgood" Carlson, Mike "One armed bandit" Rudnisky, James "Wheels" Tungate, and Layton "Spinner" Lavik.

These boys learned to work so well together in passing, in playmaking and in team spirit. I enjoyed coaching each one.

Assistant coaches Bruce Nobbs and Stan Thiessen made my coaching job easy with their consistent sense of humor and sense of fair play. Thanks for a job well done.

A.C.S.S. TOTEMS SENIOR BOYS RUGBY

FRASER VALLEY BOYS AA MARCH 13 RESULTS

Garibaldi	29	vs Aldergrove	12
D.W. Poppy	27	vs Langley	5
Elgin Park	75	vs Abby "B"	7

FIRST AID TIPS!

POISONS

- every hour at least one child in B.C. is poisoned
- over 50% of all poisonings occur in children less than 5 years old
- most poisoning in children happens before lunch or dinner when they are hungry and less supervised
- most poisonings occur while the products are being used - not while they are stored
- the most common poisons in children are: cough/cold medicines, vitamins, flouride, antibiotics, cleaners and plants
- product labels may have first aid instructions that are incorrect
- "child-proof" caps are not child-PROOF, they are only child-RESISTANT
- you have a Poison Control Centre to help you when a poisoning occurs:

For Poison Emergencies call:
in lower mainland
682-5050
outside lower mainland
1-800-567-8911
(24 HOURS)

Seconds Count
FIRST AID / C.P.R.
EDUCATIONAL SERVICES

LOU ISFELD DOES IT AGAIN

WHY DRIVE A USED CAR WHEN YOU CAN BUY AND DRIVE A BRAND NEW 1996 ESCORT

9630011
4 DR., LX - WITH AIR CONDITIONING, P/STEERING, CONVENIENCE GROUP, LIGHT GROUP, DUAL REMOTE MIRRORS, POWER TRUNK LID, SPORTS APPEARANCE GROUP. 1.9L ENGINE, AUTOMATIC TRANSMISSION, POWER WINDOWS & LOCKS.
BUY THIS UNIT FOR ONLY
$14,777 PLUS APPLICABLE TAXES
OR FINANCE AND PAY JUST $243.73 month PLUS APPLICABLE TAXES

BRAND NEW 1996 SABLE

9620002
AIR, CRUISE, AM/FM CASS, TILT, POWER LOCKS, ANTI BRAKE, POWER SEAT, ALUM. WHEELS, LITE GROUP, POWER STEERING & BRAKES, AUTO TRANS.
BUY THIS UNIT FOR ONLY
$21,818 PLUS APPLICABLE TAXES
OR FINANCE AND PAY JUST $347.21 month PLUS APPLICABLE TAXES

LARGE SELECTION OF NEW ESCORTS, SABLES, COUGARS, GRAND MARQUIS & LINCOLNS.
OVER 200 NEW FORD TRUCKS IN STOCK, F-SERIES, VANS, EXPLORERS, WINDSTARS, AEROSTARS, DIESEL AND GAS, REGULAR CABS AND SUPERCABS.
ALL PRICED TO SELL
ADVERTISED PRICES NET OF ALL REBATES & PROGRAMS
DL#6225

DOWNTOWN ABBOTSFORD
32562 SOUTH FRASER WAY 853-0711

Star Classifieds

Phone: 856-8303 **Fax: 856-5212**

Star Classifieds DIRECTORY

1. Announcements
110. Anniversaries
115. Birthdays
120. Births
130. Cards of Thanks
140. Community/Coming Events
150. Weddings
160. Engagements
170. In Memoriam
180. Meetings
190. Support Groups

2. Personals
210. Miscellaneous
230. Business Personals
250. Counselling Services

3. Lost & Found

4. Legals

5. Service Directory
502. Alterations & Dressmaking
504. Beauty & Health
506. Blinds & Drapery
508. Bookkeeping/Accounting
510. Building/Construction
512. Bulldozing/Trucking
514. Carpets/Cleaning
516. Catering/Party Rentals
518. Computer Services
520. Concrete/Asphalt
522. Contractors
524. Electrical
526. Excavating & Drainage
528. Farm Services
530. Fencing
532. Financial Services
534. Flooring
536. Florists
538. Heat & Air Conditioning
540. Home Improvements
542. Landscaping
544. Legal Services
546. Locksmithing
548. Machining/Metal Work
550. Masonry/Brickwork
552. Merchandise Rentals
554. Miscellaneous Services
556. Moving & Storage
558. Music/Art/Dancing
560. Office Services
562. Painting/Decorating
564. Paving
566. Photography
568. Plumbing
570. Pressure Washing
572. Refrigeration
574. Repairs – Miscellaneous
576. Roofing/Chimneys/Skylights
578. Rubbish Removal
580. Sand/Gravel/Topsoil/Manure
582. Security /Alarm Systems
584. Septic Tanks
586. Stereo/TV Service
588. Stucco/Drywall
590. Tree Services
592. Upholstery/Furniture Refinishing
594. Welding
596. Well Drilling

6. Childcare/Daycare
620. Childcare Required
640. Childcare Services
660. Daycare Services

7. Business Opportunities
710. Business
730. Education

8. Employment
810. Jobs Available
820. Work Wanted

9. Travel/Vacation

10. Garage Sales

11. Auctions

12. Livestock
1210. Boarding
1220. Farrier Services
1230. Feed & Hay
1240. Hauling
1250. Lessons/Training
1260. Livestock – Sale/Lease
1270. Livestock – Wanted
1280. Miscellaneous Supplies
1290. Tack

13. Pets/Poultry
1310. Sale/Free
1320. Wanted
1330. Feed/Supplies
1350. Kennels/Pet Services

14. For Sale
1405. Antiques/Collectibles
1410. Appliances
1415. Arts & Crafts
1420. Books/Coins/Stamps
1425. Building Supplies
1430. Bicycles
1435 Camera/Photography
1440. Clothing
1445. Computer Equipment
1450. Fuel
1455. Furniture
1460. Garden/Nursery Supplies
1463. Home Entertainment
1465. Meat/Dairy
1470. Miscellaneous
1475. Musical Instruments
1480. Produce
1485. Topsoil/Manure
1490. Sporting Goods
1495. Tools

15. Wanted
1530. Miscellaneous Wanted
1560. Swap

16. Rentals
1620. Halls/Banquet Rooms
1630. Hotels/Motels
1640. Office/Retail Space
1660. For Rent
1670. Room & Board
1680. Shared Accomodation
1690. Wanted to Rent

17. Real Estate
1710. Business Opportunities
1730. Condos/Townhouses
1750. Homes for Sale
1760. Mobile Homes
1765. Mortgages/Appraisals
1770. Property for Sale
1775. Property Management
1780. Property Wanted

18. Machinery/Equipment

19. Boats

20. Automotive
2010. Auto Parts/Supplies
2020. Auto Salvage/Scrap
2030. Auto Service/Towing
2040. Campers/Trailers
2045. RVs/Trailers for Rent
2050. Cars
2060. Motorcycles
2070. RVs
2080. Trucks
2090. Vans

Advertiser Agreement

The Star does not accept liability for any loss or damage caused by an error or inaccuracy in the printing of an advertisement beyond the amount paid for the space actually occupied by the portion of the advertisement in which the error occurred.

The Star will never knowingly accept any advertising that is deceptive or misleading.

The Star cannot be held responsible for errors after the first day of publication of any advertisement. Notice of errors must be called to attention of the Sales Representative. Nor will the Publisher be responsibel for restitution for any error in the Advertisement after 30 days from the date shown on the invoice for the advertisement in which the error may have occurred.

The Publisher cannot be held liable for any errors discovered after publication when a proof has been produced and signed by the advertiser.

No responsibility is accepted by the newspaper when copy is not submitted or verified in writing.

Phone your ad to: **856-8303**
or Fax : **856-5212**

Mail: Central Fraser Valley Star Publishing Ltd.
3089 - 272 Street,
Aldergrove, B.C. V4W 3R9

CLASSIFIED ADVERTISING RATES
per March 1, 1996

Non-Subscribers Weekly rate: First 20 words – $5.00 minimum charge – 20 cents per word for each additional word. Box Service $2.85 extra. (plus G.S.T.)

Subscribers are entitled to 15 words FREE each week for a non-business classified ad.

Call the office for display advertising rates.

Deadline for classified advertising:
Wednesday edition - **Monday, 5 p.m.**
Holiday weekends – **Tuesday, 10 a.m.**

OFFICE HOURS
9 a.m. to 5 p.m. Monday thru Friday

The Aldergrove Star
Illegitumus non carborundum

DO YOU HAVE A SERVICE TO OFFER?
Star display ads are only
$8.80 per column/inch 856-8303

Deadline for Wednesday edition: Monday 5 p.m.
Holiday weekends: Tuesday 10 a.m.

1 ANNOUNCEMENTS

110 Anniversaries

115 Birthdays

120 Births

Jane Weicht and Gordie Minot are proud to announce the birth of their son

Austin Riley Stirling Minot

October 30, 1995 8 lbs. - 11 oz.

Grandparents – Marion & Bill Hall of White Rock, Chris & Chris Weicht of Chemainus, Maureen & Gary Minot of Langley.

Thank you to Dr. Cooper and Langley Memorial Hospital.

130 Cards of Thanks

140 Community/ Coming Events

Langley Antique Engines Club Show at Safeway parking lot March 23, weather permitting, 9 am - 4 pm. 11-2

Christian Friendship night, the first & third Tues. of every month. Singing, discussion, lunch, single or married welcome. 27125 Fraser Hwy., Aldergrove. **856-0622.** 10-tf

Aldergrove Art Club will hold its annual art show and sale on Sat. March 30, OAP Hall 11 am–4 pm. No admission charge. Refreshments avail. 10-4

Aldergrove Art Club
Annual Show & Sale
Saturday, March 30
11:00 am - 4:00 pm
O.A.P. Hall
3015 - 273 St. Aldergrove
Free Admission!
Refreshments available by donation
Everyone Welcome!

Fraser Valley Hikers. Hiking or ski-trips every weekend. Meetings 3rd Wednesday of every month, senior's room, Matsqui Recreation Centre, 3106 Clearbrook Road, Clearbrook. For further information call **826-2281** or **850-8932** evenings. 7-tf

The Fraser Valley Volunteer Centre is looking for volunteers of all ages to help in a range of activities, long and short term. For information, call Brenda Dondo, director of volunteers, at **854-1844,** or come by the office at #303-32071 South Fraser Way, Abbotsford, during regular office hours. 7-tf

Aldergrove Food Bank. Please send donations to: 2623–272 St., Box 428, Aldergrove, B.C. V4W 2T9. 40-tf

Auxiliary to Upper Fraser Valley Neurological Society needs fundraising volunteers 2-4 *hours/month. Proceeds go to Fraser Valley* Child Development Centre **852-8637** or **826-2411.** 40-tf

Matsqui-Aldergrove Singles general meeting,coffee & social evening second Wed. of every month,7:30 pm. All singles welcome. 27125 Fraser Hwy, Aldergrove. Phone Singles Line **856-0622** or **853-0858.** 43-tf

B.C. Old Time Fiddlers Branch #5 Dance. First Friday every month, Sept. to June. Place: Fleetwood Centre, 15996–84 Ave., Surrey. 7:30 pm -11:30 pm. Admission $3.50 **581-4924.** 47-tf

Duplicate Bridge players: Come join us at the United Church, 5673 - 200 St. (south of Fraser Hwy.) every Wednesday, 12:30 p.m. - 4 p.m. For further info phone Ilene Pawluk 856-4071. 43-tf

1 ANNOUNCEMENTS

140 Community/ Coming Events

L.O.V.E. Langley Offers Vegetarian Ethics a networking system for vegetarians. Monthly potlucks, Annette 530-2692. 52-tf

150 Weddings

Looking for the best wedding gift? Low moisture, Queen cookware to last a lifetime. Financing avail. Call Hildegarde **854-5034.** 12-4

160 Engagements

170 In Memoriam

For **John Harvey Franklin** passed away March 21, 1979. Ever loved and missed. Daughter and son-in-law, Alex and June Praisley, family and friends.
God took him home - it was His will;
Within our hearts he liveth still. 12-2

180 Meetings

Langley Fibromyalgia (FM) Myalgicencephalomyelitif (M.E.) Self help group monthly *meetings are held 2nd Tuesday of each month* except July, Aug.,Dec. 7–9 pm, Langley Seniors Resource Centre. Kathie **533-3135.** 7-tf

Sunnyside Fibromyalgia Chronic Fatigue support group. We meet each 3rd Wed. afternoon. Make some new friends. You'll have a great time! For details call Mary **532-9818.** 5-tf

Aldergrove Toastmasters Club meets every Monday eve. at Aldergrove Kinsmen Community Centre, 26770–29 Ave., from 7:30–9:15 pm. Guests and new members are always welcome! Contact Kim Hilton **857-1967.** 2-tf

The Malsah Group HIV/AIDS support. All meetings confidential every Thursday 7-9pm, Cloverdale Baptist Hall, 18685–64 Ave.,Surrey. 40-tf

New Awana Club held at Shortreed Elementary every Tues.night 6–8 pm. Any children in Kindergarden–6th Grade welcome. Enjoy games, stories, contests, scripture memorization and more. Run by Calvary Baptist Church. For more information or to register a child call **857-4987.** Don Fisher commander. 38-tf

Central Fraser Valley Vintage Car Club for the preservation and restoration of collectible, vintage and custom cars. Everyone welcome. First Wednesday of every month 7:30 pm main bldg. Exhibition Park - Clearbrook. Phone **850-5086.** 43-tf

Langley Newcomers meets first Tuesday of every month, 7:30 pm at the Best Western Motor Inn, 5978 Glover Rd.,Langley. Info Marion 882-2610 or Mary 882-0865. 43-tf

Langley Township Toastmasters meet every Tuesday 12:05 pm in the Langley Municipal Hall council chambers 4914–221 St.,Langley BC. Call **533-6105** for more information.43-tf

HIV/AIDS Support Group. All meetings are strictly confidential and also open to support people and caregivers. Meetings are every Thursday 7–9 pm at Cloverdale Baptist Church Hall, 18685–64 Ave., Surrey. **574-4329**(days). 43-tf

Aldergrove Elks Lodge #66 meets on the 1st and 3rd Tuesdays at 8:00 pm at Elks Hall, corner of 273 St. and Fraser Hwy. Royal purple meet 2nd and 4th Thursday at 8:00 pm. New members welcome. 14-tf

1 ANNOUNCEMENTS

180 Meetings

Chronic Fatique/Fibronyalgia afternoon support group. Meets 2nd and 4th Wedns. month 1-3 pm. For info, call Mary **532-9818.** 43-tf

Langley Community Chorus mixed choir welcomes singers in all voice parts. If you like to sing, drop in and check out the music. The choir meets Wednesdays from 7:30 to 9:30 pm in the music room at Poppy Secondary School. For more information call **533-1746.** 45-tf

Langley Newcomers Club, a group dedicated to helping ease the transition of a move by bringing newcomers together at meetings, moms & tots, tennis, golf, speaking events, bowling, wine tastings, wine making, gourmet dinners, luncheons, bridge, cribbage, book clubs, movies, mall walking. For more info contact:Marion **882-2610.** 48-tf

Dogwood Masonic Lodge meets at the Aldergrove Elks Hall, 27309 Fraser Hwy., Aldergrove on the 1st and 3rd Monday each month at 7:30 p.m. For further information phone Tom at **530-5114.** 43-tf

Aldergrove United Church, 2623 - 272 St., Bible Studies every Monday at 10 a.m. Sanctuary Choir 9 a.m. on Sundays; Open Board meetings, 3rd Wednesday at 7:30 p.m. at Church; United Church Women on the 1st Tuesday at 7:30 p.m. at Church. Youth Group Grade 7 and up, watch your bulletin for times. For more information call **856-8675.** 44-tf

Silver Blades Adult Precision team meets every Friday morning at 9 a.m. at the Cloverdale Arena. **531-8494.** 43-tf

Fraser Valley Chief & Petty Officers Association meets the 2nd Sunday of each month at 10 a.m. at the Aldergrove Royal Canadian Legion Hall. Any serving, retired, ex-chief or Petty Officer and leading seamen (wartime) of any Commonwealth Navy is invited to attend any meeting. For more information please contact Carl Hill **530-7385** or Dan Norgaard, **853-5326.** 43-tf

The Aldergrove Agricultural Association monthly meetings - 1st Thursday of each month at 7:00 p.m. in our office in the Aldergrove Mall. Info: **857-0588.** 14-tf

Evening Bridge Club meets weekly in the OAP Hall on 273rd St. Aldergrove, on Fridays, except the 2nd Friday of the month when the club plays on the Thursday before. Play is at 7:30 p.m. All are welcome at any level of skill or age. Admission $1.50. **856-4562.** 4-tf

KINETTE CLUB OF ALDERGROVE A service organization for women ages 21 - 45. Meetings held 3rd Wednesday of each month. Get involved in your community and have fun doing it. For more info call Michele **856-0606.** We welcome new members. 39-tf

The Valley Fuchsia and Geranium Club meet the fourth Tuesday of every month at St. Andrews Church, 20955 Old Yale Road, Langley at 8 p.m. Speaker, growing tips, show bench, library, etc. For more information call **583-3716.** 43-tf

Kinsmen Club of Aldergrove is a service organization for young men ages 21-45. Meetings are held every second Tuesday. For more information call Dan at **857-0092.** We welcome new members. 24-tf

The regular monthly meeting of the **Fraser Valley Rock and Gem Club** is held the second Friday of each month at 7:30 p.m. in the O.A.P. Hall, 273rd St. off Fraser Hwy., Aldergrove. Visitors welcome. For info phone **853-2118** or **534-6996.** 43-tf

190 Support Groups

Langley Hospice Society is offering a Loss Support Program for adults, teens and children and their parents continuing on throughout the year as an open group. Call **530-1115** to register and for more information. 11-tf

HIV/AIDS Support Group, confidential and coled by people whose lives are affected by HIV/AIDS, is meeting from 1–3 pm at 22259–48 Ave.(near Blair Pool) on the first and third Monday of the month. Parking avail. from 48 Ave.Use side door. For more information, leave message at **530-1115.** 11-tf

1 ANNOUNCEMENTS

190 Support Groups

Emotions Anonymous. Serenity seekers. Thursday 7:30 pm. #207-20466 Fraser Highway, Langley, BC, V3A 4G2. 1-tf

Wives of team ropers may meet in heated coffee room of Steeles arena every Monday, Thursday & Saturday nights 7 pm. **856-4751.** 47-tf

Pregnant Teen and teen mom support group meets weekly at Fraser Valley Pregnancy Center in Aldergrove. Call **856-9151** ofr information/transportation. 42-tf

Telecare Crisis Line. Depressed? Need someone to share your concerns with? We're here 24 hrs./day for your confidential call. **852-9099.** 39-tf

Chronic Fatigue Syndrome/M.E., Fibromyalgia. Too tired to walk, stand or think, constant flu, fever, muscle pain, poor sleep and memory, headaches? 32 support groups in B.C. Doug, **855-9431.** 43-tf

Alzheimer Society Support Group meets at Langley Seniors Recreation and Resource Centre, 19871–57A Ave.,Langley, every Tuesday afternoon at 1:00 p.m. and every 3rd Tuesday evening at 7:30 p.m. Call **533-5277.** 43-tf

AL-ANON meetings, Wednesday mornings, 10:00 a.m. The boardroom of Langley Seniors' Resource Centre. 533-3010. 43-tf

Is a relative or friend's drinking affecting you? Try **AL-ANON. 856-3648 , 857-0647, 688-1716.** 12-tf

If you have a drinking problem call **Alcoholics Anonymous. 533-5584 - 857-0023.** 43-tf

Pregnant Teen Support Group offered by Langley Family Services. Free and confidential. Thursday 2- 4 p.m. For more information phone **534-7921.** 43-tf

TOPS (Take Off Pounds Sensibly) is a non profit, weight control support group helping Men, Women and Teens to Take Off Pounds and Keep Off Pounds Sensibly. There are several daytime and evening chapters in our area. Please call Barb at **531-3726** or toll free **1-800-932-8677** for further information. 11-tf

T.O.P.S. (take pounds off sensibly). Join a new Aldergrove 9:15 Wed. morning group. Call **856-6715** for more details. 43-tf

Living With Cancer meetings, 7:00 p.m., 1st and 3rd Tuesdays of each month at Langley Unit, 108-20218 Fraser Highway,Langley. For information call: **533-1668.** 43-tf

Parent Connection: Self help support for parents of acting up teens. Meets weekly.For information on orientation-information session phone **325-0511** 43-tf

The Special Needs Adoptive Parents Support Group meet the fourth Thursday of every month. 7:30 p.m. Come join us for information and emotional support. For further details call Claudine at **852-8394.** 48-tf

FAS/FAE Support Group: For parents of a child with fetal alcohol syndrome or effect. Meet 1st & 3rd Thursday every month. 7:30-9:30 p.m. Abbotsford. For more info. call **852-8394.** 48-tf

***Parents Together:** Self-help/support for* parents troubled by the acting-up behaviour of their teenagers. Groups which meet weekly offer support and problem solving ideas for positive changes in the family. Free introductory orientation/information sessions. To register call **Parentline 325-0511** 43-tf

2 PERSONALS

210 Miscellaneous

Girl Guides of Canada is looking for volunteers. If you are interested please call **856-6805** leave message. 12-10

Genuine friendship followed by unbreakable relationship. To such lady in her 40's. A.S.A., 26676–32 Ave., Aldergrove, BC V4W 3N8. 12-4

Alison – lost your phone #. Have cream can. Ph. **591-8480.** 10-4

ERNIE JANTZEN
Consultant

FAMILY LAW AND RELATED ISSUES

Feeling Pressured?
At wit's end?

CALL FOR HELP
857-4617

NOT RESTRICTED TO LOWER MAINLAND

2 PERSONALS

210 Miscellaneous

NEED BIRTH CONTROL? Pregnant?
Langley Planned Parenthood offers confidential, non-judgmental counselling & info on all options. Doctor on premises.
Clinic hrs: Mon 4-6pm; Thurs 7pm-9:30pm
No appt. reqd. 1st time clients arrive early.
Located at Langley Family Services
5339 - 207th Street, Langley
530-8155

Langley Hospice Society is looking for bingo, casino & fund-raising volunteers. If you are interested please call the office at **530-1115.** 11-tf

Langley Hospice Foundation has speakers available for service clubs and other groups. Please call **530-1115** or Karen at **534-7921** for more information. 11-tf

Aldergrove Date Line 1-900-451-3564 ext. 947. $2.99 per minute. 18 and over. Vision Exports Inc. 12017 6-8

If anybody is interested in joining the Lion's Club to better your community, please contact Mackay **533-2094** or Wendy **856-4298.** 44-tf

Langley Meals on Wheels, a non-profit society, urgently needs volunteer drivers in Township of Langley and Aldergrove area. If you can commit to a route from apprx.11 am to 1 pm one day a week, or be on our lis of spares or on-call volunteers, call **533-1679.** 43-tf

Fundraising - Need money for your church, *non-profit group or sports team? I can help you.* Call **857-4617.** 41-tf

Fridays (ongoing): Prenatal classes for teens. Free classes available at Langley Health Unit, **532-2300.** 43-tf

The Valley Therapeutic Equestrian Association needs VOLUNTEERS. For information call **888-1262 .** 42-tf

Langley Legal Assistance Centre - Your Community Law Office located at #201 - 20189 - 56 Ave., Langley, **530-5811.** Phone and enquire about your legal concerns. Free to low income people. 51-tf

Libra Transition House provides temporary emergency accommodation for physically, emotionally, or sexually abused women and their children. Staff provide counselling, support, information, and referrals to community resources. Day counselling available by appointment. For information call **857-5797.** Funded by Ministry of Women's Equality and community donations. 43-tf

We are BIG on FRIENDSHIP and proud of our Big Brothers. However there are still 40 boys waiting. Call today and volunteer to be a friend - **530-5055.** 43-tf

Langley Family Services is a non-profit organization dedicated to "Helping Families Help Themselves". A variety of programs and services, such as counselling, groups and workshops. For information contact **534-7921.** Offices are located at 5339 - 207 St. Langley. 22-tf

Pregnancy Problem Service, 20645 Douglas Cres., Langley, **533-3736.** Worried? We care. Free pregnancy test, confidential counselling; maternity & baby clothes & furniture. Hours - Tuesday 12-2, Tuesday/Wed./Thurs. 7-9 pm, or by appointment. 43-tf

Fraser Valley Pregnancy Centre Aldergrove. An unexpected pregnancy? We can help. Confidential free pregnancy test. Open Mon. Wed. Thurs. 11 am-6 pm. **856-9151.** 43-tf

230 Business Personals

250 Counselling Services

Judith Dumont Women Society provides one to one counselling/group sessions and pre-employment assistance. Office hours 8:30 a.m. - 4:30 p.m. Drop-in workshops - Thursday 9:30-11:30 am. Phone no. **597-4741.** No charge for services. 40-tf

For marriage counselling call **Valley Counselling Services 853-9476** for information or appointment. 43-tf

POST ABORTION SYNDROME - Are you one of its victims? There is hope and help. Trained counsellors will take your call 24hours a day **(604) 640-7171** or **1-800-449-4341. ABORTION RECOVERY CANADA** 43-tf

3 LOST & FOUND

Share a moment ... It will last a lifetime. Volunteer to be a **BIG BROTHER.** Call **530-5055.** 7-tf

4 LEGALS

Province of British Columbia
Ministry of Health and Ministry Responsible for Seniors

Notice is hereby given that an application will be made to the Director of Vital Statistics for a change of name, pursuant to the provisions of the "Name Act" by me:-

Nancy L. WITOWICH, of
25065 - 28 Ave.
Aldergrove, B.C. V4W 2R2
Phone: (604) 856-7830

as follows: -

To change my name

from: - **NAMCZUK, Anastasia**
to: - **NAMCHUK, Nancy Lee**

Dated this 13th day of March A.D. 1996.

Signature of Applicant

5 SERVICE DIRECTORY

502 Alterations & Dressmaking

504 Beauty & Health

GUNG HO MAKEUP ARTISTRY
• graduations
• special events
• weddings
• parties
MOBILE & IN-HOME MAKEUP SERVICE
(604) 556-0442

Heart & Stroke Foundation of B.C. & Yukon
7220 King George Hwy.
Surrey, B.C. V3W 5A5
Improving your odds against Canada's #1 killer
A thoughtful way to remember is with an in Memoriam gift to the Heart and Stroke Foundation of BC and Yukon. Please send your donation to the above address, along with the name of the deceased, your name and address and the name and address of the next of kin. We accept Visa and Mastercard.

THE Diabetes RESIDENTIAL CAMPAIGN
Please Volunteer
Call 732-1331 or
1-800-665-6526
CANADIAN DIABETES ASSOCIATION | ASSOCIATION CANADIENNE DU DIABETE

506 Blinds & Drapery

❑ Custom Draperies
❑ Venetian Blinds
❑ Vertical Blinds
❑ Shades
Competitive Prices • Good Services
25% DISCOUNT ON FABRIC
FREE SHOP AT HOME SERVICE
856-9898

508 Bookkeeping/ Accounting

Save on Tax. Personal income tax preparations. Computerized Certified, Basic return $25. Discount available for referrals. **856-6680.** 12055 9-9

510 Building/Construction

PETERSEN CONSTRUCTION
Specializing in
ADDITIONS & RENOVATIONS
• New Homes • Sundecks • Barns
"No job too big or too small"
856-7964

DRAWINGS
Sketches & Proposals
Additions, New Homes, Designs
SAVE by building on paper first for a few 100 $$... before you spend 1000s of $$
" Investigate before you invest"
888-9168
EXPERIENCED - RELIABLE - MODERATE

5 SERVICE DIRECTORY

512 Bulldozing/Trucking

TRUCK TIRES, 235/85R16 A/S 10 ply. $115. R&M Tire, 26827 Fraser Hwy., Aldergrove. **856-5011** DL8686. 123217 39-tf

KARL DEGLAN BULLDOZING
• Logging • Land Clearing & Leveling
• Excavating • Demolition • Loading & Trucking
• Cat D8 • Terex 5 yd wheel loader
• Cat 955 wide track loader – KARL 856-5032
• Hitachi 200 Excavator – GARY 534-4674
• Dump Trucks & Trailers – DAN 530-4523

514 Carpets/Cleaning

ALLSTRONG TECHNICLEAN
CARPET AND UPHOLSTERY
• Cleaning performed to exacting standards
• We fresh water rinse your carpets
856-9010 530-9975

516 Catering/Party Rentals

518 Computer Services

Computer Services Internet access waits got you frustrated? Avoid "rush hour traffic" tieups. Connect to the net with Lightspeed™. Details **857-4617.** 41-tf

520 Concrete/Asphalt

All types of concrete work, driveways, sidewalks, patios etc. 1 call does it all. Call Trevor **541-1156.** 12-4

522 Contractors

O'K
MIKE RANE
CUSTOM BUILDING & MANAGEMENT
856-3007 or Cell: 880-9041
NEW HOMES
RENOVATIONS
COMMERCIAL

524 Electrical

ELECTRICIAN – Government certified. All electrical jobs. Call John **852-1975.** 48-tf

526 Excavating & Drainage

Vern's Excavating - Mini excavator. Levelling, clearing, ditching, excavating, 1', 2', 30", 5' bucket sizes. All jobs welcome. **856-8355** or **309-0152** cel. 12059 10-13

K-MAC EXCAVATING
• Excavating & Backfilling
• Land Clearing & Stump Removal
• Riding Rings • Ponds Dug • Driveways
• Sand & Gravel • Dump Trucks
Call anytime – Fred **856-7006**

R.T. BOBCAT & MINI EXCAVATOR
Single Axle Dump Truck
• Septic Fields & Drainage
• Post Hole Auger
• Fencing
• Yard Clean-up
• Snow Removal
• Retaining Walls
• Levelling & Back-filling
Free Estimates
RON TABIAN 856-0844

BOBCAT SERVICE
MINI EXCAVATOR
"Over 23 years Experience"
NO JOB TOO SMALL
PHONE ALF - 24 HOURS
856-5444

Bedard Excavating Ltd.
Track Loader • Backhoe
Single Axle Dump Truck
Septic Fields *Site Preparation*
General Contracting
Fax: 856-0165 Phone: 856-7116

528 Farm Services

530 Fencing

5 SERVICE DIRECTORY

532 Financial Services

534 Flooring

ALLSTRONG FLOORING
CARPET AND LINO
• Sales • Installation
• Repairs
856-9010 530-9975

536. Florists

538. Heat & Air Conditioning

540. Home Improvements

2 carpenters with more than 40 years experience in the Lower Mainland. Foundations, renovations, framing. Pete Lazier **888-5674,** Doug Fentie **856-0229.** 12-4

Complete Building Services: additions, bathrooms, suites, kitchens, shops, finish work, painting, repairs. Free estimates. **856-6161.** 11-4

CARPENTRY NEEDS
• Renovations • Sundecks
• Foundations • Framing
CALL DAVE
856-6757 859-4664

Renovations, decking, roofing, siding, soffets etc. Fenceing. Int. & Ext. painting, all types carpentry work. Seniors discount. Call John **534-5624.** 40-tf

542 Landscaping

Bill's Rototilling, lots, gardens, acreages, bucketwork, back filling, levelling, FWD horse ring maintenance. **534-5492** or **534-1934.** 12-4

RECYCLE
YARD & GARDEN WASTE
Bring your grass clippings, leaves, branches & brush to:
OASIS ORGANICS
25330 - 88 Avenue, Langley
888-3477

A - Z LANDSCAPING
• Lawns, Yards, Gardens
• Maintenance or New
We do it all for you!
For Personalized Service & Free Estimate
CALL ANDY: **856-7197**

544 Legal Services

NEED LEGAL AID? Information & Referral **530-5811.** 41-tf

546 Locksmithing

548 Machining/Metal Work

550 Masonry/Brickwork

552 Merchandise Rentals

554 Miscellaneous Services

1 or 2 men, 3/4/5 ton trucks avail. for furniture moves, haul aways, tree cutting, auto repairs, odd jobs. **580-1665.** 11-4

Available for Spring cleaning, will help organizing closets, cupboards, or clean up garages, carports, tidy up yards. **856-7000.** 11-4

House Cleaner, I will do your house cleaning for you. Please call Janet **856-5895.** 9-4

Affordable, reliable quick grocery delivery service incorporating flyer sales. Phone Kathleen **857-9581.** 9-4

556 Moving & Storage

558 Music/Art/Dancing

ADVERTISE YOUR BUSINESS HERE FOR GREAT RESULTS AT LOW COST!
Advertisers have told us they get better results with the STAR than in other local papers.
To book your spot call Ernie
856-8303

The Aldergrove **Star**
"Illegitumus non carborundum"
DO YOU HAVE A SERVICE TO OFFER?
Star display ads are only
$8.80 per column/inch **856-8303**

5 SERVICE DIRECTORY

ADVERTISE YOUR BUSINESS HERE FOR GREAT RESULTS AT LOW COST!

Advertisers have told us they get better results with the STAR than in other local papers.

To book your spot call Ernie

856-8303

560 Office Services

GIFFORD & ASSOCIATES

personal and small business services in bookkeeping, accounts receivable management, budget planning, business letters and reports, resumes, cover letter and interview consulting.
25 years business experience.

856-5013

562 Painting/Decorating

Interior exterior painting, wallpapering, power washing & small renovations. **888-3707** Gerry. 9-4

Semi-retired journeyman painter. Top quality paints and workmanship. Interior, exterior, small repairs. Free written estimates. Prices you can live with. **534-9380.** 18-tf

D.J.HOCKIN DECORATING
Reasonable Rates
"20 Years Experience"
856-9049
PAPER David PAINT

KOOTENAY LAKE PAINTING & RENOVATIONS
- Interior - Exterior
- Industrial - Commercial
- Residential - Agricultural
- Free Estimates

Walter Loos 541-2555 or cel. 377-9645

564 Paving

566 Photography

568 Plumbing

570 Pressure Washing

Mobile homes, residential, townhomes, barns, fences, driveways, patios and decks. Heavy duty machinery, boats. Steve **857-8906.** 12-4

572 Refrigeration

574 Repairs/Miscellaneous

Fridge, Freezer, W/D, stove, gas appliances. Also electrical maintenance/installation. In home service. Certified Technician/Electrician. Major Gill **853-6606** or TF pager **1-604-978-7527.** 11-4

576 Roofing/Chimneys/Skylights

ALL PURPOSE ROOFING
All types of Roofing & Repairs
DAVE
Work Guaranteed
856-5499

578 Rubbish Removal

580 Sand/Gravel/Topsoil/Manure

Septic Fill and fill sand for sale $40/load plus trucking. John **856-7511.** 11-4

DON FENTIE – sand, gravel, topsoil, manure. Small or large deliveries. **856-8605.** 12599 12-tf

582 Security/Alarm Systems

Experienced/professional installation of security, telephone, stereo, vacuums. New or existing premises. Frank **855-7312.** 9-4

584 Septic Tanks

5 SERVICE DIRECTORY

586 Stereo/TV Service

UNIVERSAL T.V. LTD.
Unit 2 - 19232 Enterprise Way, Surrey
We Service All Makes
TV's & VCR's
576-1200

588 Stucco/Drywall

590 Tree Services

592 Upholstery/Furniture Refinishing

594 Welding

Welding repairs, whatever you have – big or small - on industrial, farm or household equipment. **857-0374.** 10-4

MIG Welding
Bending & Fabricating etc.
8:00 AM - 6:00 PM
REASONABLE RATES
Unit 34 - 3347 - 262 St. 857-2204
(north of Allied Windows)

596 Well Drilling

6 CHILDCARE/DAYCARE

620 Childcare Required

Before & after school care needed for six yr. old girl. County Line School area. **857-9791.** 9-4

640 Childcare Services

Daycare for 3 year olds and up., Also, before and after school care. Parkside area. Experienced caregiver. **856-1400.** 11-4

Family Daycare on acreage close to town. Has full & part-time openings. ECE trained supervisor. Lunch & snacks provided. **856-5233.** 10-4

Non-smoking Mom will provide after-school pick-up & care for one Peterson Road Elementary school student. 1st aid, CPR & references. **857-0108.** 12066 10-4

Young girl willing to babysit in your home or mine. Red Cross Cert. Has own trans. Avail. evenings or weekends. Call Amy **856-4665.** 12049 9-4

Reliable babysitter avail. after school & weekends. I have taken the Red Cross babysitters Course. Refs. avail. **856-9258.** 9-4

Quality day care in my home. Full time/part time positions avail. Have CPR and First Aid certificates and child CPR. **856-0978.** 11-4

Loving Mom of 2 older children will provide a smoke-free environment of TLC for your infant Mon-Fri. **856-4477.** 12-4

PARENTS & CAREGIVERS: please be aware if there are more than two children or one sibling group in care, a Community Care Facility Licence is required. Contact your local health unit for more information. 3-tf

I'm in ninth grade, willing to baby-sit in your home or mine, taken the Red Cross Baby-Sitting Course, also taken survival courses & Red Cross swimming. Call Liona, **856-5645** - County Line School area, will baby-sit anywhere. 29-tf

660 Daycare Centers

7 BUSINESS OPPORTUNITIES

710 Business

Nothing spectacular, just a proven product and a proven method of making $20/hr. Minimal investment - ability to follow and precise instructions important. **857-4617** 43-tf

730 Education

First Aid Training Brought To Your Home, Business, Church, Daycare (min. 8 people)
Seconds Count
FIRST AID/C.P.R. EDUCATIONAL SERVICES
Diane Kliewer
Instructor
530-2316 (Call for details)
Canadian Red Cross Society Courses

8 EMPLOYMENT

810 Jobs Available

Unemployed? 5 different businesses you can start and operate on a shoestring. Complete how-to instructions only $9.95. First 50 orders receive a bonus report free. Send your $9.95 cash, money order or certified cheque to E.J.Jantzen 26658-29 Ave., Aldergrove, BC V4W 3B3. 12-4

Part time sales rep required for display ad sales of seniors paper. Some leads supplied. Call **857-4617.** 12-2

Office help for computer, phones, bookkeeping. Call **857-1981.** 12095 12-2

Required afternoon structural and miscellaneous metals Fabricator/Lead hand. Fax resume to **856-5896.** 12067 11-2

Langley Hospice Society is looking for bingo, casino & fund-raising volunteers. If you are interested please call **530-1115 .** 7-tf

JOBS JOBS JOBS
$8.75 - $9.25/hr
Easy work, local area, flexible hours
No experience necessary
1-800-211-9218

HELP WANTED
Energetic, ambitious individual required to phone prospective customers from home. Flexible hours. Good earning potential for the right person.
Reply to: Box S-21,
c/o The Aldergrove Star,
3089 - 272 St.,
Aldergrove, B.C. V4W 3R9

820. Work Wanted

Family man, Class 1 with air, forklift experience, warehousing experience. Seeking work - Aldergrove, Langley, Abbotsford area. **857-7598.** 12-4

Will do Gourmet cooking, housecleaning and dog grooming (cutting, bathing, brushing). Experienced at all above at reasonable rates. Call **856-7729.** 12-4

Painting and decorating and small repairs. Rod **857-1733.** 11-4

Carpenter avail. 20 years experience. Framing, additions, renovations, etc. phone Craig **856-6983.** 10-4

Pruning & Tree services. Quality work - competitive prices. **856-2629.** 10-4

Yard Help. Do you need help in your yard with: raking, mowing, pruning, weeding, landscaping, etc? Call Yard Help! **857-1481.** 11-4

9 TRAVEL/VACATION

Free housesitting while you're vacationing by N/S professional Christian couple. Avail. April 1. **856-7626.** 11-4

One bdrm. suite Cabo St. Lucas, Mexico, monthly or weekly from April 1. **857-8907.** 10-4

10 GARAGE SALES

Flea Market Re-opens
Saturday & Sunday at the
Aldergrove Centre Mall
8:30 AM - 4:00 PM
Tables $5.00 Everyone Welcome
857-0992

Moving sale - 26821 Alder Dr., Sat./Sun. 9 am to 3 pm. 12-1

1 day only Sun. Mar. 24, 10 am -4 pm. Misc household items, garden tools. Maplewood Mobile Home Park, #6-2035 Martens St., Abbotsford. 12-1

Moving Sale - Couch, TV, queen bed, microwave, crib, car seat, cradle, strollers, change table, dresser, play pen, baby clothes. **859-1990.** 11-2

11 AUCTIONS

12 LIVESTOCK

1210 Boarding

1 box stall available for mare only. Full board $225/mo. **857-5751.** 11-3

Full and Self board at large equestrian centre. 200'x70' indoor arena. Large outdoor arena. Paddocks/lessons. Children welcome. **856-7999.** 9-4

12 LIVESTOCK

1220 Farrier Services

GARY WILLIAMS, FARRIER - Prompt service, reasonable rates. Call **854-1018.** 110464 26-tf

1230 Feed & Hay

Alfalfa $7/bale. Also large square bales 2nd cut. Plus 45 gal. metal and plastic barrels $5/ea. **856-7190.** 11-3

WESTLAND FEEDS
2212 - 272nd St., Aldergrove, B.C. V4W 2R1
Quality Feeds For Your Horse and Farm Animals
Featuring: • Stall Dry • Tiz Wiz Products • Martins Feeds • Co-op Feeds • Buckerfields Feeds • Master Feeds • Crystalyx Mineral Feed Supplement
– Timothy, Alfalfa & Local Hay available –
– Hay by the bale or the trailer load –
– HAYLAGE BALES FOR SALE –
Quality feed and supplies for your pets: • Iams • Science Diet • Max
Your Hosts: John & Ilona Brooks **856-9011**

1240 Hauling

4 horse/haul trailer for sale. $4,800 obo. Also ride-on Snapper lawn mower. Ready to work $800 obo. **856-4751.** 11-2

1250 Lessons/Training

Team Roping at Steele's Arena Monday 7 pm, Thursday 7 pm, Saturday Jackpot 7:00. **856-4751.** 12652 7-tf

1260 Livestock Sale/Lease

Red Rooster $12; three Aracauna hens $8 each, nine month old steer $350 obo.**857-5611.** 12-3

Quarter horse gelding. 8 years old. 15.2 HH goes western or English. Good trail horse. Some penning experience. Flashy Sorrel with blaze. $2,500. **856-7253.** 12092 12-4

For lease or lease to buy 5 yr.old blk. thorobred mare - 4 months basic dressage tr. and loves to jump. 15 1-1/2 hands but stout, strong and sound. Exper. child rider to work as a team and offer loving home. Call Bonnie **857-0149** or Cathy **255-7652.** 12089 12-1

Springing open purebred Jersey heifers. **534-7595.** 12-3

2 male pygmy-dwarf goats, born Jan.31 and Feb.11, avail. April. $75. **857-2288** after 6 pm. 12-4

Weaned Nubian goat kids $50. Heiniger electric sheep shears w/case and acces. $350. **856-5219.** 11-2

12 h.h. 9 yr. old mare. Goes English & jumps. Great ground manners. $1,800 obo. Restored 2-horse trailer $2,500 obo. **541-0507.** 11-3

Proven 2 1/2 year old Hereford bull $1,000. **856-6531.** 11-2

Welsh B Stallion standing at stud. Winner of grand champion, Welsh B Cloverdale '95 Pony Show. British line. **856-0784.** 10-4

4 beef calves, 6 mos. old. **856-4228.** 11-4

Miniature horses for sale. Show and breeding stock. **856-2792.** 12-4

1270 Livestock Wanted

1280 Miscellaneous Supplies

HEMLOCK SAWDUST
$175/6 1/2 unit loads (GST included)
Top quality Hemlock Bark Mulch.
R.J. CAPLETTE 530-2021

HEMLOCK BARK MULCH
Top Quality $12/yard
Discounts on large orders.
R.J. CAPLETTE 530-2021

1290 Tack

Tack repair - English & Western. 25981-62 Ave, Aldergrove. **856-2350.** 9-4

13 PETS & POULTRY

1310 Sale

Live stewing hens $2/ea. 2 yr. male Nubian cross goat $125. **856-0933.** 12-4

Beagel puppy, 8 weeks, good pet for right home. $350. **856-3940.** 12-2

Female Golden Lab, almost 3 yrs old. Shots/spayed. Very friendly. Good with kids. Only to good home for $50. **856-7441.** 12-4

Wanted guppys - plain or fancy older stock the better. Darryl Clarke **856-9419.** 12-4

13 PETS & POULTRY

1310 Sale

German Shepherd pups for work or companion $350. **856-6244.** 12-4

Bunnies lopeared, Netherland dwarf. Pick yours now, can hold for Easter. Make good house pets. Very small $10/ea. **856-9872.** 11-4

Free 8 week old Guinea pig to good home. Black and white. **856-2236.** 11-2

Sheltie pups. If you are thinking of getting a Sheltie pup, I will have some ready April 4 at $350/ea. Not registered. Dew clawed, wormed and first shot. **857-0266.** 9-4

Home wanted: Year-old, lonely, loving, fluffy, fat, quiet, gray, neutered cat. **530-1529.** lv. message. 9-4

Reasonable - three male Muskovy & two male Pekin ducks, breeding stock. **856-4931** anytime. 9-4

Chicks, ducklings, goslings and turkey poults. **855-7206.** 10-4

TLC's Auntie Meow has cats and kittens galore. Adults spayed & neutered. Kittens 1st shot & dewormed. Pets only. **856-4866.** 30-tf

PETS LTD. registered non-profit, We have several dogs and cats looking for loving homes. Fenced yard required, adoption by donation. For more info. ph. **856-5749.** 32-tf

EXTRA LOVE? Check for dogs and cats for pets at the S.P.C.A. Mon. - Fri. noon to 4:30; Weekends & holidays noon to 4:30, 34312 Industrial Way, Abbotsford. **856-4600 or 850-1584.** 47-tf

1320 Pets/poultry Wanted

1330 Feed/Supplies

1350 Kennels/Pet Services

Academy of Dog Training
ACADEMY OF DOG TRAINING AND GROOMING SINCE 1971
• Puppy Kindergarten
• Private & Group Classes
• Boarding • Family Protection Dogs
2333 Mt. Lehman Rd. Abbotsford **852-3666**

14 FOR SALE

1405 Antiques/Collectibles

Original Queen Anne sofa and two chairs, circa 1908. $350 obo. **856-0862.** 9-4

1410 Appliances

New cond. apartment size white electric stove $250, firm. **856-1574.** 12-4

1 GE kitchen stove (harvest gold) $149. In good working order. **856-4893.** 10-3

Fridge sale and repairs, will buy used. **856-4464** 40-tf

1415 Arts & Crafts

Buds 'n Petals
Fresh and dried flowers and plants
Lisa Blair
857-2320

1420 Books/Coins/Stamps

1425 Building Supplies

New mirror 32' x 72' $55. Brown bifold and interior doors $10/ea. **534-3966.** 12-2

Large single patiodoors $160. Lage single pane windows, various sizes $25 & up. **576-0001.** 11-3

1430 Bicycles

1435 Camera/Photography

1440 Clothing

1445 Computer Equipment

386 DX, 4 MB RAM, 100 MB harddrive, VGA colour monitor, keyboard, mouse $750. Phone **856-7314.** 12-4

1450 Fuel

Dry Alder wood 2" - 4" x 2', good for starting fires. $50 a cord. **888-6359.** 12-1

Split dry, mixed Alder firewood, stove length. 1/2 cord delivered $50. **856-2639.** 12-3

Seasoned firewood, heaping 3/4 ton truckload $100. **856-5100.** 10-4

Coal for the fireplace, woodstove, airtight. Bagged and bulk.Your vehicle. **534-4398.** 9-4

The Aldergrove Star
"Illegitumus non carborundum"

DO YOU HAVE A SERVICE TO OFFER?
Star display ads are only $8.80 per column/inch 856-8303

14 FOR SALE

1455 Furniture

Antique Maple dining suite. Buffet/hutch, table, 8 chairs. White modern crib. Exc. cond. English baby pram Exc. cond. **857-2283.** 11-2

Broyhill cherrywood 7-pce.din.rm.suite, 2 leaves, glass cabinet, lge.buffet. An expensive solid wood suite of distinction.**856-2995.**10-3

1460 Garden/Nursery Supplies

5 ft to 6 ft Douglas Fir trees will be dug on Saturday $2 each. **856-8240.** 12-2

Wanted - used nursery pots. **856-4423.** 12-2

Three to 6 ft. Douglas firs. Exc. for shade or buffer. Will be dug. **856-8240.** 9-4

1463 Home Entertainment

1465 Meat/Dairy

1470 Miscellaneous

STEEL, new and used. ALDER STEEL MART, 3102–262B Street. Open Mon-Fri. 8-5, Sat. 8-4. **856-2313.** 12355 46-bi-tf

Half price, near new, deluxe scooter by Everest Jennings, 2 new batteries and charger. Dismantles for trunk. **856-7466.** 12-3

***Honda 90** ATC good cond. $695. Trade for* boat and motor, obo. **852-2681.** 12-2

2 L.R. lamps $30. Pressure cooker $20. 13" color TV w/remote $90. Cable TV converter w/remote $25. **856-1586.** 12-2

3 comfortable, large chrome chairs with arms, orange-brown leatherette, good condition $20 all. **856-8451.** 12-4

Ride-on Snapper lawn mower, needs motor $100. 3.5' page wire $60. License plates. **856-6680.** 12-3

Fiberglass hot tub, ready for completion $90. **856-7807.** 12-3

120" x 82"/144" x 82" blue grey flecks, rubber back, Poly-rayon, 144" x 82" beige/brown Poly-cotton, rubber back. White Poly sheers 140" x 82". $50 any pair. **856-8541.** 12091 12-2

2 oblivian skate boards $40 ea. obo. **856-6574.** 12-2

4 x 8 double glazed aluminum window with slider. Pre-hung metal, wood and vinyl patio doors. **856-3815** after 6 pm. 12-4

Sears water conditioner $100. TV antaenna, motorized $100. Oil furnace $40. **856-6658.** 12-2

Yard cart $20. few dressers, good shape $35-$70. 2 apartment freezers $75 ea. Bike $45. 2 double quilts, clean $10/ea. **584-5862.** 12-4

Chlorine floater for swimming pool or hot tub. $40. Call **576-0001.** 12-2

Grape plants $5-$10. Galvanized water tank $30. **856-4068.** 12-2

Print - Frozen Moonlight by John Seerey Lester $275. (stores asking $443 plus tax). **856-9645.** 12-1

Propane system for 350 Chev. 2 1/2 years old $400. **856-8183.** 11-2

Chesterfield & chair, 2 dressers, 2 bookcases, black, 3'x6' office desk, 2 secretary's swivel chairs, 1 black office arm chair. **856-6964.** 11-2

Pre-cut glass for 6' x 8' greenhouse $50. Call evenings **856-8650.** 11-3

Answering machine $15. Vacuum w/power-head $65. Commercial carpet cleaner $125. Computer $75. **856-5430.** 11-3

World Mark Holiday package, renewed yearly without cost, asking $3,000. **856-7844.** 11-4

Golf clubs, bag and cart. 3-8 irons, 1 and 3 woods $50 for all. **533-1746.** 11-3

Garden tractor w/mower, tiller and front blade. 8 hp rear tine rototiller. Gas hedge clipper. Gas power pump. **576-8864.** 11-4

Want a mailbox that will last? $75. **856-2904.** 11-2

Deep freeze, Woods model 15 cu.ft. $125 or trade for apartment size deep freeze. Table saw 9" Beaver, 1 horse motor $300. Wine making kit $50. **856-8194.** 12077 11-4

T & T charter membership. 2 end steptables. **856-6033.** 11-2

Graco - silent babyswing $35. Evenflo carseat, under 20 lbs, w/matching headhugger $35. Stroller $35. **854-2321.** 11-2

Three adjoining plots Hazelwood Cemetary $500 each obo. **856-9610.** 9-4

10" cable saw $200. *Craftsman wood lathe* $100. Letter press $600 (antique). **856-4831.** 9-4

14 FOR SALE

1470 Miscellaneous

King size waterbed w/6 drawer headboard, new heater, antisway mattress $125. **856-4760.** 11-4

Stork Craft crib & mattress, exc. shape $100. Unique bassinette $25. Free pasture for use. **856-2679.** 10-4

Portable building shelter 44'x8'x8' plywood inside, lights, $2,400 obo. 13 horse, 4-wheel drive, rototiller + mower $9,500 obo for all. Phone **533-5584.** 10-4

Fine quality cured hardwoods, different lengths, for sale. **856-2242.** 10-4

30" elec. stove (dark red), works great $75, microwave oven $65, single bed w/matt. $50, Michelin 13" radials (70% tread) $150/set of 4. **857-4617.** 9-4

Buds 'n Petals

Fresh and dried flowers and plants

Lisa Blair

857-2320

Four piece sofa $295. Coffee table $45. Sofa bed $75 obo. Double bed $50. **856-7888** or **671-0404.** 9-4

Miter box $20. White handbag $10. Travel bag (garment) $20. **856-8277.** 9-4

Zig Zag sewing machine $200 obo. White fridge/stove $350 obo. good working cond. **856-2232.** 9-4

Kroehler Country casual sofa & chair, light taupe & tan tweed. Good cond. $500. **856-1872.** 9-4

Hi-quality concentrated Watkins spices, cold remedies, personal care products, delivered to your door or have a home party and earn great gifts. Call today **857-4617.** 37-tf

Aldergrove Thrift Shop. 2981-272 St. 856-5292-856-8628. Boxspring & mattress $25; end cabinet $8; coffee table $10; 2 small TVs $10/ea; end table step shelf $10; telephone table & seat $15; dinette table $10, needs glass; 10' x 12' honey beige carpet exc. cond. $50, smaller size $10, linolium 5'x5' (new) $3; kitchen chair $5; exerciser (Slenderline) good cond. $35; mans bike (Sabre) exc. cond. $25; ladies bike Lightening, exc. cond. $25. Baby items: strollers $10-$25; car seat (18 lbs) $5; car bed $5; bicycle seat carriers $3; bath $3; training seats $2. Misc.: typewriters manual $5-$15; golf bag $3; 2 folding lawn chairs $1/ea. black sheets $2/ea; bird cage $8; skates, ball gloves, roller skates, helmets, floater jackets, pots, pans, dishes, toys, lamps, el. fry pans, kettles, coffeemakers. 12-1

1475 Musical Instruments

Bass amp Stage 130 watts, looks and works great $225. 12-3

1480 Produce

1485 Topsoil/Manure

Mushroom manure, pick up or delivery **856-2926.** 12-4

Mushroom manure 13 yards/$65. Free delivery within 10 miles. **856-8877.** 11-4

Wanted: free chicken manure. **534-4398.** 10-4

1490 Sporting Goods

Childrens baseball, soccer, golf shoes $5/pair. Batting and catching gloves. **856-5065.** 11-2

1495 Tools

Delta floor model drill press $275. **857-0521.** 10-4

Freud Edge banding system for melamine board $285. Assorted oak mouldings, half price. Bob **856-0553.** 9-4

15 WANTED

1530 Miscellaneous

Weider generator (diesel). Rhodesian Ridgeback female. For sale - tractor/rototiller 20 HP. **856-8430.** 12-2

Langley Fire Dept. requires donated old automobiles for auto extrication competition May 25/96. Leave msg. **856-6045.** 12-4

Used punching bag 4' tall, approx. 40-80 lbs. **856-8257** or cell. **302-0716.** 12-4

Wanted to buy ornamental iron gate 15' or 16'. **856-4961.** 11-3

Small portable crib/playpen (Playschool), small short child's gate. **856-7101.** 10-3

Garage door, reas. 856-2097. 10-4

Wanted: Jet type Jacuzzi shallow well punp for parts - phone **856-8628** after 5. 11-2

The Aldergrove Star

"Illegitimus non carborundum"

DO YOU HAVE A SERVICE TO OFFER?

Star display ads are only $8.80 per column/inch **856-8303**

The Aldergrove Star

"Illegitimus non carborundum"

3089 - 272 Street,
Aldergrove, B.C.
V4W 3R9

(Don't keep it a secret.)

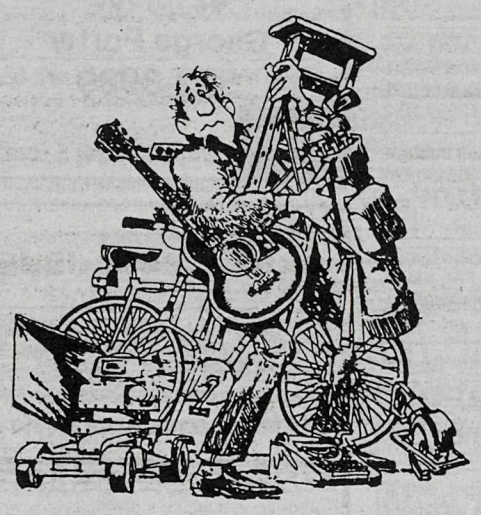

So you finally got brave and sorted out all those items you no longer use.

Congratulations!

Now what are you going to do with them?

Sell them, of course,

That's all highly classified material and a low-cost *(FREE to subscribers)* Star Classified ad is just the agent for turning things into cash — *FAST!*

Now what are you going to do with the cash?

This IS classified, right?

Subscribers to the ALDERGROVE STAR get value ...

NO CHARGE PERSONAL CLASSIFIEDS

856-8303 or 856-5212 (fax line)

Deadline for Wednesday edition – Monday, 5:00 p.m.
Holiday weekends – Tuesday, 10:00 a.m.

- Limit of one free 15 word ad per issue – you must be a subscriber. (Private businesses are not included in this offer.)
- Any additional words should be on a separate sheet of paper. There is a 20¢ charge per extra word – $2.00 minimum charge per week. (Pre-payment required – Please include G.S.T.)
- Your ad is most effective when you include a price.

NON-SUBSCRIBERS

To receive the Aldergrove Star every week, fill out the form below – and if you wish, attach your first free classified ad.

Name _____ Phone _____

Mailing Address _____

Under 65 Years:

- ❑ 1 Year - $17.00
- ❑ 2 Years - $25.00

Prices include GST

65 & Over

- ❑ Seniors 1 Year - $9.00
- ❑ Seniors 2 Years - $17.00

❑ 1 Year - $40.00 for Overseas & U.S.A.

❑ Cheque ❑ Master Card ❑ VISA Expiry Date _____

❑ Money Order VISA/ Master Card No. _____

SUBSCRIBERS

Use this form to plan your ad before you call – or clip and mail

The Aldergrove Star, 3089 - 272 Street, Aldergrove, B.C. V4W 3R9

Classified Section _____ No. of weeks _____

_____ _____ _____ _____ _____

_____ _____ _____ _____ _____

_____ _____ _____ _____ _____

Name _____ Phone _____

Mailing Address _____

15 WANTED

1530 Miscellaneous

Antiques, collectibles, furniture, tools, records, jewelry etc. Cash paid. **856-0272.** 10-4

Good used kitchen cabinets for laundry room . Reasonable price. **856-9132.** 9-4

Free clay for sealing a pond. **856-4459.** 9-4

1560 Swap

Do you have time to share? Aldergrove urgently needs 10 new Big Brothers. Volunteer today. Call **530-5055.** 7-tf

16 RENTALS

1620 Halls/Banquet Room

2100 Sq.ft. beautiful wooden floor, washroom. Ideal for Yoga, Aerobics, Dance, etc. **856-8842.** 9-4

Elks Hall - Aldergrove. Small and large banquet and meeting rooms. Kitchen & Bar facilities. Catering, BarBQue and Bar services. Phone **856-3566** and leave message or phone Hall manager at **856-8948.** 14-tf

Bradner Community Hall available for weddings, convention groups, large and small, social functions, dances, meetings. In house catering, reasonable rates, refreshment service.Seating 300 **Phone: 856-8441.** 52-tf

PATRICIA COMMUNITY HALL available for daycare facilities or meetings during the week, please phone **856-8095** or **856-8390.** 52-tf

COGHLAN COMMUNITY HALL - for rent, capacity 125, full kitchen facilities. **856-8653** or **856-5001.** 43-tf

ALDERGROVE ELKS – 27309 Fraser Hwy. Hall rental – weddings - meetings - conventions. **Meeting Room** – small groups - business meetings - weddings - dances - social functions. **Refreshment Service.** Hall Manager **856-8948** or **856-2084.** 44-tf

1630 Hotels/Motels

ALOHA TRAILER PARK and Camp Grounds
• approx. 6 min. from major shopping centre • all public amenities • pool • bus stop • totally upgraded • extra large pads
29666 Fraser Hwy., Abbotsford **856-2366**

Best Western Country Meadows
ABSOLUTELY UNBELIEVABLE
– ROOM SALE –
WITH KITCHENETTES
Weekly from $229 • Monthly from $729
Amenities include: indoor swimming pool, hot tub, free Super Channel.
Rates subject to change at anytime. Prices do not include taxes.
3070 - 264 St., Aldergrove
856-9880

1640 Office/Retail Space

1660 For Rent

2 bdrm. home in downtown Aldergrove.Lrge yard, partial garage. Pets OK. $780/mo. **856-0862.** 12-3

Clearbrook 2 bdrm. basement suite, fenced back yard onto park. Incl all amenities. N/S, N/P, avail. immed. Negotiable. pager **623-1941.** 12-4

27' furnished trailer, rural setting. N/S, no partiers. $375/mo. Less with pet care. **856-2850.** 12-2

2 bdrm., 2 acres, 2 barns, excellent condition, fireplace, stove, fridge, N/S, references. $900/mo. **856-5483.** 12-1

Central Aldergrove 3 bedroom, 2 baths rancher, 5 appliances. Gas F/P. Fenced parklike back yard. Single car garage. N/S, N/P $1,100. Avail. Apri.1. **576-6670.** 12085 12-1

Langley - Available April 1, 1996 - Three Bedroom side by side duplex - close to 216th Street and 58th Avenue. Stove and fridge included. No dogs. References equired. $800 per month. For further information call **533-6063** or leave message. 12086 12-2

Murrayville - available April 1, 1996 - upper portion of duplex on 216th Street near to 48th Avenue. Three bedrooms, large living quarters, stove and fridge included; reference required. Rent - $900 per month - includes heat & light. No dogs. Telephone **533-6063** or leave message. 12087 12-2

16 RENTALS

1660 For Rent

3 bedroom house on an acre. With hardwood floor. Avail. May 1. Phone **530-4821** or pager **623-7715.** 12088 12-2

Room avail. working person only. Furnished, TV, laundry and cable incl. $350/mo. **856-6714.** 12-2

Aldergrove, 1 bdrm. apartment in senior building. N/P. Avail. Apri.1. Rent $565/mo incl. heat and hot water. **857-0640.** 12-3

2 bedroom house, fridge/stove, avail. now or April 1. Close to General Hospital at McCullum - Abbotsford. $700/mo. **852-5030** or **576-1522.** 12090 12-2

Large 1 bdrm., sundeck, new paint throughout Child/small pet welcome. 2 blocks from Wal Mart. $525, heat/hot water incl. **856-1767.** 11-4

Country living - Aldergrove, on horse farm, 2 1/2 bdrm. older farm house; gas F/P, fridge, stove, W/D. Also detached 12'x20' office/bedroom. N/P $925. **856-2853.** 11-2

Room for rent monthly. Kitchenette unit $450 plus damage. **857-2141.** 12081 11-2

Alder. - immed. 3 BR, 3 M/F $285/ea. Abbots - 2 BR $550. **879-2841.** 11-4

1 bdrm. single dwelling. W/w carpet, matching appl. In Aldergrove, close to all amenities. Adult oriented bldg. N/P. **856-3595** or **856-3150.** 11-4

Upper 2 bdrm. suite, utilities incl. W&D shared. $725/mo. N/S, N/P. Family oriented. **857-0448.** 10-4

Large ground level basement suite, close to all amenities. Large back yard. 2 bdrms, 2 FP. Ref's req'd. Avail. March 1. $850/mo. **856-9827.** 10-4

NW Langley, close to 200 St. Freeway exit: self contained ground-level suite on beautiful 5 acres. 1/bedroom, living room w/fireplace, bath & k. Quiet people welcome. Willowbrook. Box 93015, 19705 Fraser Hwy.Langley,BC V3A 8H2. 120519-4

2 bdrm. house on acreage for rent. F/S, drapes., very clean. $650/mo, avail. April 1. **856-2420.** 9-4

2 bdrm. basement above-ground apartment. $650/mo incl. hydro, cable. Shared laundry. Small pet. **856-2597.** 9-4

Large ground level basement suite, close to all amenities. Large back yard, 2 bdrms, 2 FP. Ref's req'd. avail. March 1 $850/mo. **856-9827** or **856-3595.** 10-4

1670 Room & Board

1680 Shared Accommodation

Langley/Aldergrove room for rent $300. Suit mature N/S.Consider reduced rent for duties. Must love cats. Call Jackie **532-5632.** 11-4

Wanted 2 responsible persons to share a large fenced yard, country home. W/D, freezer. Avail. immed. Rent negotiable. **857-5095.** 12-3

One bdrm. in two bdrm.condo $400/mo incl. utilities & cable. **857-2117.** 12-2

One furnished bdrm., avail. immed. Kitchen & laundry access. Incl. utilities $350/mo. **856-0403.** 9-4

1690 Wanted to Rent

Bach. or 1 bdrm. suite w/ldry. Quiet, N/D, N/S, no pets. Reas. rent to $400 incl. util. Langley area. Call **530-4000.** 12-6

Whole house with basement or workshop. Around $800. For single N/S female with pets. No "For Sale" houses please. Call Shelley **793-9818** or Claire **522-8589.** 12079 11-4

Wanted to rent double garage or small workshop for woodworking business in Aldergrove area. **857-4649.** 10-4

Reward! $200 cash for information on long term rental on 3 bdrm. acreage, set up for horses maximum $1,400/mo.. **857-5458.** 13-4

17 REAL ESTATE

1710 Business Opportunities

1730 Condos/Townhouses

By owner: Townhouse, 3 bedrooms, 2 baths, 1360 sq.ft. near parks and school. Fenced yard. $138,500. **857-0831.** 12084 12-1

1750 Homes for Sale

Pioneer Park 3 bdrm.,2 bath, southview sunrm. & deck, encl. mtr.home-size carport, fenced & covered patio, hot tub gazebo. Maint. $120. By owner. **856-8796.** 10-3

17 REAL ESTATE

1750 Homes for Sale

$10,675 down or trade for condo or townhouse.
Two bedroom, 8 year old rancher in Langley. Double garage, fenced yard, large paved area for RV.
$213,500
George Porter
533-3939
Sutton GROUP — Sutton Award Realty

1760 Mobile Homes

2 bdrm. mobile, retirement park in Langley. $29,900 obo. **856-8167.** 12-2

2 BR mobile home 10x40 Aldergrove fenced yard, shed, v.good cond. $14,500 firm. **856-3731 - 856-2742.** 11-4

1765 Mortgages/Appraisals

Money Available ...
Borrow on your home equity regardless of credit rating or income!
BAYFIELD INVESTMENT SERVICES LTD.
533-4478

1st, 2nd's, 3rd's, Any reason;equity loans; consolidations. Antrim Investments Ind. **530-2301.** 110094 40-tf.

1770 Property for Sale

One bedroom apartment, 2211 Clearbrook Road, pool, secured underground parking, storage, large patio $56,900. **856-8851.** 12-2

Lot with nice trees for sale in Tulameen. **856-4423.** 11-4

Abbotsford - Triplex older units on 3 lots, need TLC. Recent roof. Rented for $1,290/mo. Near US border. $179,000. **534-1915.** 11-4

Sumas ,Washington building lot, 7200 sq.ft. in Paradise Lakes country club. Serviced. **533-8397.** 10-4

Aldergrove building lots for sale, fully serviced, up to 7,800 SF. Call tollfree after 6 pm or weekends **309-0313.** 9-4

1775 Property Management

1780 Property Wanted

15 acres+ farm land in Langley, 216 St.-Mt.Lehman. Serious cash buyer for immed. purchase. Pager **623-1941.** 12-4

Qualified buyers want small acreage (2-5) suitable for horses, with house, Surrey to Abbotsford. **857-1085.** 9-4

Ontario family relocating, needs 3 bdrm. home, responsible, excellent tenants, great references, financially secure. Call Kim collect **1-905-476-3871.** 11-4

19 BOATS

Ten foot aluminum boat. 5 horse Mercury motor. Brand new with tank. $1,800. **856-5762.** 12-3

22' Bayliner 4 cylinder Volvo inboard. Penta 280 leg. Needs some minor work.First $3,500 takes. **856-4120.** 12-4

18 MACHINERY/EQUIPMENT

Wanted: tractor with front loader. **534-6440.** 12-4

4 heavy duty steel tanks with all the plumbing, 400 gallon. 35" wide x 48" high x 60" length. $250 obo. **856-1468.** 12-3

Older Mercury dump truck, not running, $1,000. Chain Harrows $275. John Deere - 68 riding mower $450. **854-0193.** 11-4

As new: 200 gal. farm gas tank on stand with nozzle & clock dispenser. $150. **856-5827.** 9-4

Leyland/Nuffield Tractors
– Parts and Service –
BYPASS EQUIPMENT LTD.
5185 - 216 St.,Langley, B.C.
533-3271

20 AUTOMOTIVE

2010 Auto Parts

4 Corvette rally rims 15x8 w/caps + new rings $550 obo. **856-6062.** 9-4

CAPT'N CRUNCH
USED AUTO PARTS
ALL MAKES and MODELS
Free scrap car pick-up
Open Sundays
34314 Vye Rd., Abbotsford
855-1644 856-5014

2020 Auto Salvage/Scrap

Free removal of unwanted cars/trucks. Call Ric **856-5202.** 9-4

BEST PRICES – FAST PICKUP
for scrap, damaged and older used vehicles
BRADNER SALVAGE
856-8378

2030 Auto Service/Towing

ADVERTISE YOUR BUSINESS HERE FOR GREAT RESULTS AT LOW COST!
Advertisers have told us they get better results with the STAR than in other local papers.
To book your spot call Ernie
856-8303

20 AUTOMOTIVE

2030 Auto Service/Towing

DON'S AUTO BODY & PAINT SHOP LTD.
• Collision Repairs
• Painting
• Windshield Specialists
• Courtesy Cars
856-2594
27441 Fraser Hwy.

SICK & TIRED OF PAYING FOR A TOW OR TAKING YOUR CAR TO THE GARAGE AND HAVING IT DISAPPEAR FOR DAYS
WHY? WHEN YOU HAVE:
Mobile Auto Repair Service
Reasonable Rates
— 530-2057 —

2040 Campers/Trailers

2045 RVs/Trailers for Rent

PICTURE YOUR CAR, TRUCK, BOAT, RV, etc. HERE
Subscribers only – supply a photo to run with your ad text for the low price of only $12.00 + g.s.t. for 3 issues (prepaid).
For details or to place your ad call
Ernie **856-8303**
Subscribe to the Aldergrove Star and get 52 text only classified ads FREE per year.
For rate information call
Ernie **856-8303**

2050 Cars

1978 Pontiac Phoenix. 856-5108. 12-2

1984 Pontiac Phoenix, V6, int/ext. very god shape, 67,000 kms. $1,90 obo. **604-644-2593.** 11-2

1985 Cadillac Sedan Deville. Fully loaded, alarm system, A-1 cond. Ideal for taxi, limo or cruising in style. $5,900. **535-3567.** 11-4

1990 Corsica 4-door, 74km loaded, exc.cond, one owner $5,800. Must sell. **856-2393 - 856-6641.** 11-2

1952 Plymouth Cranbrook, flat head 6 cyl, standard, 4-door. All original, little rust, air cared, runs great. $1,800. **351-3151.** 11-4

1989 Mustang auto, 4 cyl., black, good cond. $4,000. **856-1994.** 11-4

1994 Pontiac Sunbird LE 5 sp., AM/FM cass. 1 owner, always reliable. 84,000 hwy kms. $7,800 obo. **856-1056.** 10-4

1984 Ford Topaz, exc. cond. Asking $2,000. **856-1733.** 10-4

1991 Chev Sprint, 5 sp., 2 dr., AM/FM cass., runs great, good cond. $4,000. **857-0492.** 10-4

1983 Pointiac Sunbird hatchback, 2 ltre. 4 cyl. standard. Asking $1,295. No Sunday calls. **856-0825.** 10-4

1983 Caprice Classic 8 psngr. wagon, 305 V8, all power, $995 obo. **856-6613.** 9-6

ALDERGROVE RADIATOR
has moved
NEW LOCATION AT MOHAWK SERVICE STATION
26930 Fraser Hwy., Aldergrove **856-8833**

The Aldergrove Star
"Illegitumus non carborundum"
DO YOU HAVE A SERVICE TO OFFER?
Star display ads are only $8.80 per column/inch 856-8303

20 AUTOMOTIVE

2050 Cars

1979 Chevy Monza V6, 3.1 litre, Mags, new clutch, new muffler, new distributor, new master cylinder, air cared. Asking $1,300. **856-6346.** 9-4

1985 Grand Prix 2 door auto, 1 owner, rebuilt motor under warranty. Must sell. $2,900. **856-1855.** 12-4

1987 Toyota Tercel 2 dr HB standard trans 200,000 km Red w/grey interior. One owner. New tires. Runs great. Air-cared. Estate sale. $2,700 obo. Ask for David **533-0699** or **857-2320.** 10-tf

2060 Motorcycles

1991 Kawasaki KLR 650, dual purpose bike. 7,500 km, in good shape. $3,200 obo., **856-2615.** 11-2

Yamaha 80 cc, 3 wheels, Suzuki 50 cc motorbike $1,200 for both obo. Or will sell separately. **856-6294.** 10-4

PICTURE YOUR CAR, TRUCK, BOAT, RV, etc. HERE

Subscribers only – supply a photo to run with your ad text for the low price of only $12.00 + g.s.t. for 3 issues (prepaid).

For details or to place your ad call
Ernie **856-8303**

Subscribe to the Aldergrove Star and get 52 text only classified ads FREE per year.

For rate information call
Ernie **856-8303**

20 AUTOMOTIVE

2065 Snowmobiles

2070 RVs

1995 Joyco tent trailer, 10 ft. Just like new. $7,500. **856-5762.** 12-2

1989 - 27' M.H. 460 auto, dual air, gen. $18,500. R&M Tire. **856-5011.** DL8686. 12036 7-tf

2080 Trucks

1987 Ford Bronco Two, air conditioning, power brakes, power steering, four wheel drive $6,000 obo. **852-8690.** 12-2

1982 F150 4x4, new paint, tires, pullout deck and extras. $6,200 obo. Leave message **857-4602.** 12-1

1984 Chevy 3/4 ton pickup propane. Air cared. Runs excellent. New brakes. $2,400 obo. **857-2141.** 12093 12-1

1981 Chev 3/4 ton pick up w/canopy, good body. New brakes, front end, tires. Runs excellent. $1,900. **856-3558.** 11-3

1993 Ford Explorer XLT, 4 dr, 4 wh.dr., full load. 68,000 km, 2t grn/grey-grey cloth, $21,500, no GST. **856-7975 - 250-4360.** 11-2

1986 Toyota one ton, 5 speed, EFI, canopy, good reliable truck. $2,700. **856-8183.** 9-4

NEW TRUCK TIRES, 235/85R16 A/S 10 ply. $115. R&M Tire, 26827 Fraser Hwy., Aldergrove. **856-5011** DL8686. 12318 39-tf

2090 Vans

DRINKING DRIVING COUNTERATTACK

The Aldergrove Star
illegitimus non carborundum

DO YOU HAVE A SERVICE TO OFFER?
Star display ads are only $8.80 per column/inch 856-8303

Armed robber hits Domo

ABBOTSFORD - Police are investigating the armed robbery of the Domo Gas Station on South Fraser Way, just after closing, Sunday, March 10.

A lone male wearing a black nylon mask entered the store, threatened the cashier with a knife, and demanded cigarettes and money.

After receiving these, he punched the clerk in the face and fled on foot. It is believed that he had a vehicle waiting in the parking lot of the Highwayman Pub, as he was last seen running in that direction.

The suspect is described as a 24 year-old white male, approximately 5'8", and 165 pounds. He was wearing a black nylon mask, blue jeans, a black shirt and was carrying a black or blue knapsack.

Four busted in attempted murder

ABBOTSFORD - On March 17, Police, at the request of Chilliwack RCMP, attended a residence in the 32000 block of Harris Road and arrested two people, who had left the premises in vehicles.

A short time later Abbotsford Police Emergency Response Team officers arrested a third person, who was at the house.

At the same time other officers arrested a fourth person in a local hotel on Pauline Street.

All persons were arrested in connection to an attempted murder in Chilliwack, which the RCMP is still investigating.

SYMPHONY IN SILVER

Fighting fire with fashion

LANGLEY – The Alzheimer Society of BC is teaming up with Ella's to aid in the fight against Alzheimer disease.

All proceeds from the March 21 Symphony In Silver will be donated to the Alzheimer Society of BC, South & Upper Fraser Valley region, a non-profit society that exists to alleviate the personal and social consequences of Alzheimer disease and to promote public awareness. They strive to accomplish this mission by providing education and support services to people with Alzheimer disease and their families.

Alzheimer disease affects both men and women. At the present time, it is estimated that over 30,000 people in BC are affected, and there is no known cause or cure for Alzheimer disease.

The Symphony In Silver is set for March 21 at Bedford House Restaurant, 9272 Glover, Fort Langley. It begins at 6 pm with cocktails (no host bar) followed by dinner, entertainment and prizes. For tickets, call 533-5277.

19-year-old with drugs arrested for armed robbery

ABBOTSFORD - A 19 year-old man has been arrested and charged in connection with the March 11 armed robbery of Gladwin Pharmacy.

Graham Andrew Hopper, who was in possession of a large quantity of drugs when he was arrested on March 14, appeared in court on March 19 to face armed robbery charges.

Because of further investigation of crimes also believed to be committed by Hopper, he will also be facing charges of possession for the purpose of trafficking in narcotics, and possession of stolen property under $5,000.

So, when's the inquiry, Premier Clark?

VANCOUVER – BC Liberal MLA Mike de Jong has called on Premier Clark to live up to his commitment to hold a full and open public inquiry into the NDP stealing charity funds from bingo operations in Nanaimo.

"Where's the public inquiry into the Nanaimo Commonwealth Holding Society bingo that Clark promised during the NDP leadership campaign?" asked de Jong. "It was alleged to be a priority at the time but since being in the Premier's office he no longer considers it to be of importance."

Clark had promised that, if elected NDP leader and Premier, he would ask "a senior member of the B.C. legal community to undertake a full public inquiry into the NCHS and related matters."

LANGLEY

1996 CAPITAL PROJECTS AND PUBLIC HOUSES

PUBLIC OPEN HOUSES TO DISCUSS 1996 CAPITAL PROJECTS

THE ENGINEERING DEPARTMENT WILL BE HOLDING THREE OPEN HOUSES TO DISCUSS CAPITAL WORK PROJECTS FUNDED FROM GENERAL REVENUE OR DEVELOPMENT COST CHARGES:

OPEN HOUSE #1
THURS. MARCH 21 – BETWEEN 4 & 8pm
FORT LANGLEY COMMUNITY HALL, UPSTAIRS
9167 GLOVER RD.

OPEN HOUSE #2
WED. APRIL 3 – BETWEEN 4 & 8pm
GORDON GREENWOOD SCHOOL LIBRARY
9175 206 ST.

OPEN HOUSE #3
DATE – TBA
ALDERGROVE ELKS HALL
27309 FRASER HWY.

CONTACT MICK GOTTARDI IN THE ENGINEERING DIVISION AT 533-6144 FOR MORE INFORMATION

J. PAT ANDERSON
DIRECTOR OF ENGINEERING

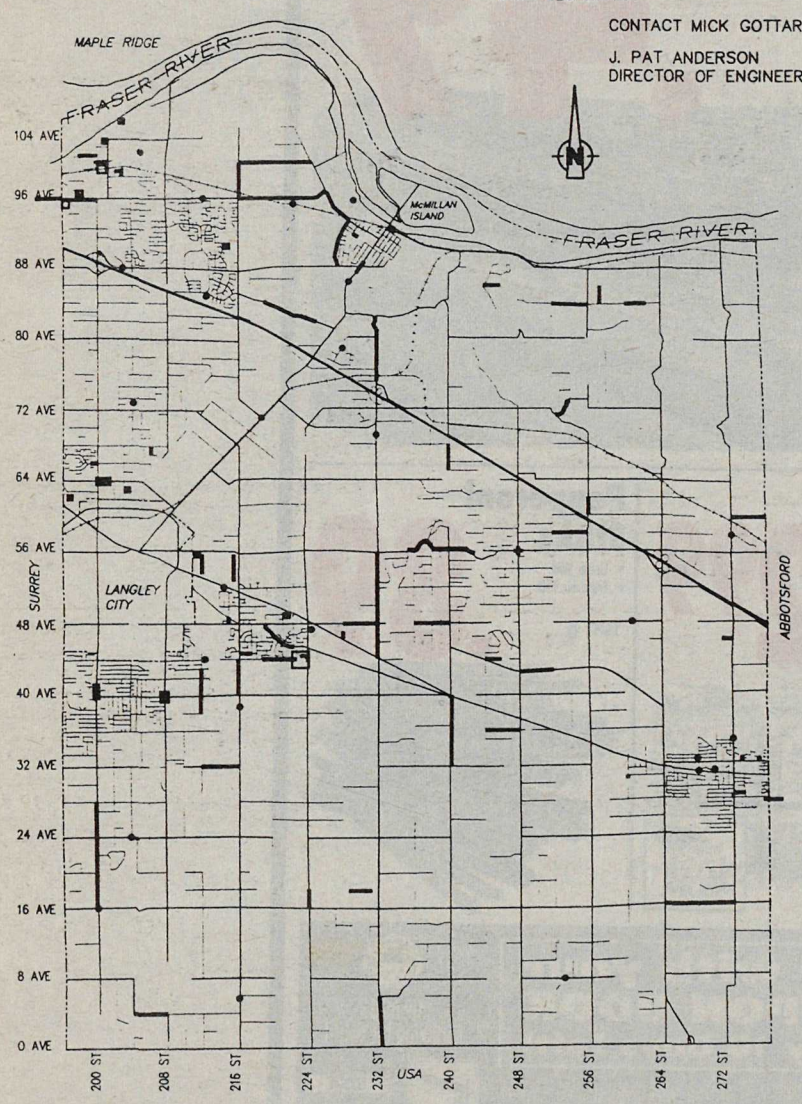

1996 CAPITAL PROJECTS

ARE LOCATED ON MAP AND BRIEFLY DESCRIBED BELOW

- 4 AVE FROM 204 TO 208 ST ROAD AND SHOULDER WORK
- 16 AVE FROM 264 TO 272 ST ROAD AND SHOULDER WORK
- 28 AVE WEST OF 272 ST SIDEWALKS AND CURBS
- 28A AVE FROM 272 TO 273 ST ROAD WORKS
- 32 AVE FROM 212 TO 216 ST ROAD AND SHOULDER WORK
- 36 AVE FROM 244 TO 248 ST ROAD AND SHOULDER WORK
- 44 AVE FROM 244 TO 24600 BLOCK ROAD WORKS
- 44A AVE FROM 216 TO 217 ST ROAD WORKS
- 46 AVE FROM 271 TO 272 ST ROAD WORKS
- 48 AVE FROM 228 TO 232 ST ROAD AND SHOULDER WORK
- 48 AVE FROM 236 ST TO 240 ST ROAD AND SHOULDER WORK
- 56 AVE AT 248 ST INTERSECTION SIDEWALKS AND CURBS
- 56 AVE FROM CLOVERMEADOW CRESCENT TO 24300 BLK ROAD AND SHOULDER WORK
- 58 AVE AT 272 ST DRAINAGE WORK
- 58 AVE FROM 252 TO 256 ST ROAD WORKS
- 60 AVE FROM 272 TO 276 ST ROAD WORKS
- 68 AVE AT 206 ST DRAINAGE WORK
- 84 AVE FROM 252 TO 256 ST ROAD WORKS
- 84 AVE FROM 260 TO 262 ST ROAD WORKS
- 86 AVE EAST OF ARMSTRONG ROAD ROAD WORKS
- 88 AVE AND GLOVER ROAD INTERSECTION RIGHT TURN LANE
- 88 AVE AT 200 ST NORTH OF HWY 1 ROAD WORKS
- 96 AVE FROM 198 TO 200 ST SIDEWALKS
- 96 AVE FROM 208 ST TO WRIGHT ST ROAD AND SHOULDER WORK
- 98A AVE FROM 202 TO 203 ST ROAD AND SHOULDER WORK
- 100 AVE FROM 216 ST TO MCKINNON ROAD AND SHOULDER WORK
- 100A AVE FROM 199A TO 201 ST ROAD WORKS
- 200 ST FROM 16 TO 24 AVE SHOULDER WORKS
- 204A ST FROM 23 TO 24 AVE ROAD WORKS
- 208 ST AT 40 AVE TRAFFIC SIGNAL
- 212 ST FROM 38 TO 40 AVE ROAD WORKS
- 212 ST FROM 40 TO 43 AVE ROAD AND SHOULDER WORK
- 216 ST AT GLOVER ROAD RAILWAY CROSSING
- 216 ST FROM 40 TO 44 AVE SHOULDER WORKS
- 216 ST FROM 96 TO 100 AVE ROAD AND SHOULDER WORK
- 222 ST AT 96 AVE RAILWAY CROSSING
- 224 ST FROM 16 TO 1800 BLOCK ROAD WORKS
- 227 CRESCENT AT 78A AVE WATER WORKS
- 228 ST NORTH OF FRASER HWY ROAD WORKS
- 232 ST AT SALMON RIVER BRIDGE WORK
- 232 ST FROM 0 TO 6 AVE ROAD WORKS
- 232 ST FROM 75 AVE TO RAWLINSON CRESCENT ROAD AND SHOULDER WORK
- 232 ST FROM FRASER HWY TO 56 AVE SHOULDER WORK
- 240 ST FROM 32 TO 40 AVE SHOULDER WORK
- 240 ST FROM 65 TO 68 AVE ROAD WORKS
- 256 ST FROM 60 TO 62 AVE ROAD WORKS
- 257A ST NORTH OF 84 AVE ROAD WORKS
- 260 ST FROM 30 TO 30A AVE AND 32 AVE FROM 268 TO 273 ST. WATER WORKS
- 268 ST AT FRASER HWY PEDESTRIAN SIGNAL
- 270 ST AT FRASER HWY AND 268 ST AT 32 AVE/BERTRAND CREEK PEDESTRIAN BRIDGE
- 272 ST AT 35 AVE WATER WORKS
- 273 ST FROM 32 TO 33 AVE ROAD AND SHOULDER WORK
- 275 ST FROM 32 TO 33 AVE ROAD AND SHOULDER WORK
- AIRPORT HOVERTAXIWAY DRAINAGE
- ALDERGROVE PIGGING WATER WORKS
- BIGGER PRAIRIE DITCH AT 228 ST DRAINAGE WORK
- CHURCH ST AT CNR CROSSING RAILWAY CROSSING
- GLOVER ROAD AT SALMON RIVER WATER WORKS
- GVWD 96 AVE IN SURREY WATER WORKS
- JACKMAN BIOSOLID LANDFILL
- JAMES MATSQUI FORCEMAIN SANITARY SEWER
- MURRAYVILLE PIGGING WATER WORKS
- MURRAYVILLE UPGRADE WATER WORKS
- OLD YALE ROAD FROM 222 ST TO 48 AVE ROAD WORKS
- ROBERTSON CRESCENT FROM 248 TO 252 ST ROAD AND SHOULDER WORK
- SALMON RIVER FLOOD GATES DYKE STATION
- ST. ANDREWS ST AT TRATTLE ST ROAD AND SHOULDER WORK
- TELEGRAPH TRAIL WEST OF GLOVER ROAD ROAD AND SHOULDER WORK
- WILLOUGHBY WAY FROM WILLOUGHBY COURT TO 200 ST SIDEWALK AND STREETLIGHTING
- WILLOWBROOK DRIVE MEDIAN REPAIR
- WRIGHT ST FROM 88 TO 96 AVE ROAD AND SHOULDER WORK

Engineering Department
TOWNSHIP OF LANGLEY

Mick Gottardi
Telephone: 533-6144

12-1

SAFEWAY FOOD & DRUG

Selection & Value

Beef Standing Rib Steak

- Bone In.
- Super Pack.

SUPER PACK

8.80 kg

3.99 lb

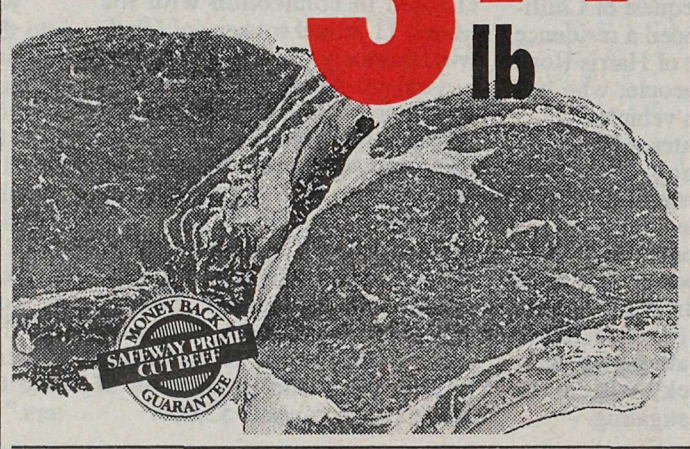

Town House Soup

- Cream of Mushroom.

284 mL

4 for $2

Tide Detergent

- 6 L Ultra or 12 L Original.
- LIMIT OF 1.

Each

7.99

Celery Stalk

- Product of U.S.A.
- No. 1 Grade.

Each

.49

Loaf Cakes

- From our Bakery.

570 g

2 for $5

Green Giant Vegetables

- Assorted varieties.
- Frozen.

1 kg Bag

2.88

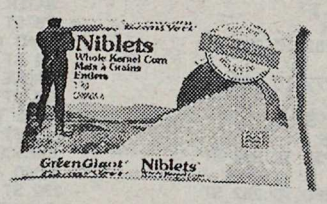

Orange Juice

- Florida Orange or Grapefruit. Lucerne.
- Plus enviro. tax or levy where applicable.

1.89 Litre

2.99

Pepperoni Sticks

- Hot or Mild.
- From our Deli.

100 g

.89

SAFEWAY FOOD & DRUG

Save up to $400 with your MARCH COUPON BOOK
Only 10 Days Left!

Prices effective at all Lower Mainland Safeway stores until closing Saturday, March 23, 1996.
We reserve the right to limit sales to retail quantities. While stocks last.
Some illustrations are serving suggestions only. Prices do not include GST.
AIR MILES® INTERNATIONAL HOLDINGS, N.V. LOYALTY MANAGEMENT GROUP CANADA INC. AUTHORIZED USER.

AIR MILES. Shrinking the world.

Interac DIRECT PAYMENT · VISA · MasterCard