TOY GUNS TO BE BANNED?

Police get bouquets for bust

LANGLEY - At the suggestion of municipal councilor John Campbell, the township will be sending a letter of congratulations to RCMP for their work in rounding up the so-called "626 Gang." The men and young offenders who used stolen Mazda 626s, disguises and an arsenal of heavy weapons to commit 11 "commando style" robberies in the area since January 27 were arrested and charged last Tuesday as reported last week in The Star.

The suggestion was heartily endorsed by council, who agreed that a recent spate of armed robberies was a frightening trend in the area, and that the police deserved credit for their work in stopping the most violent gang that this area has yet seen.

The 626 gang had assaulted staff and patrons of financial and retail outlets, as well as discharged firearms inside premises, during commission of the crimes.

Meanwhile, in Matsqui, councilors are considering measures to ban sale of toy guns which resemble the real thing, at the request of municipal police chief Barry Daniel. It would be the first B.C. jurisdiction to do so, although a similar bylaw is in effect in Ottawa. If approved by June 29, councilors hope to influence other municipalities to follow suit.

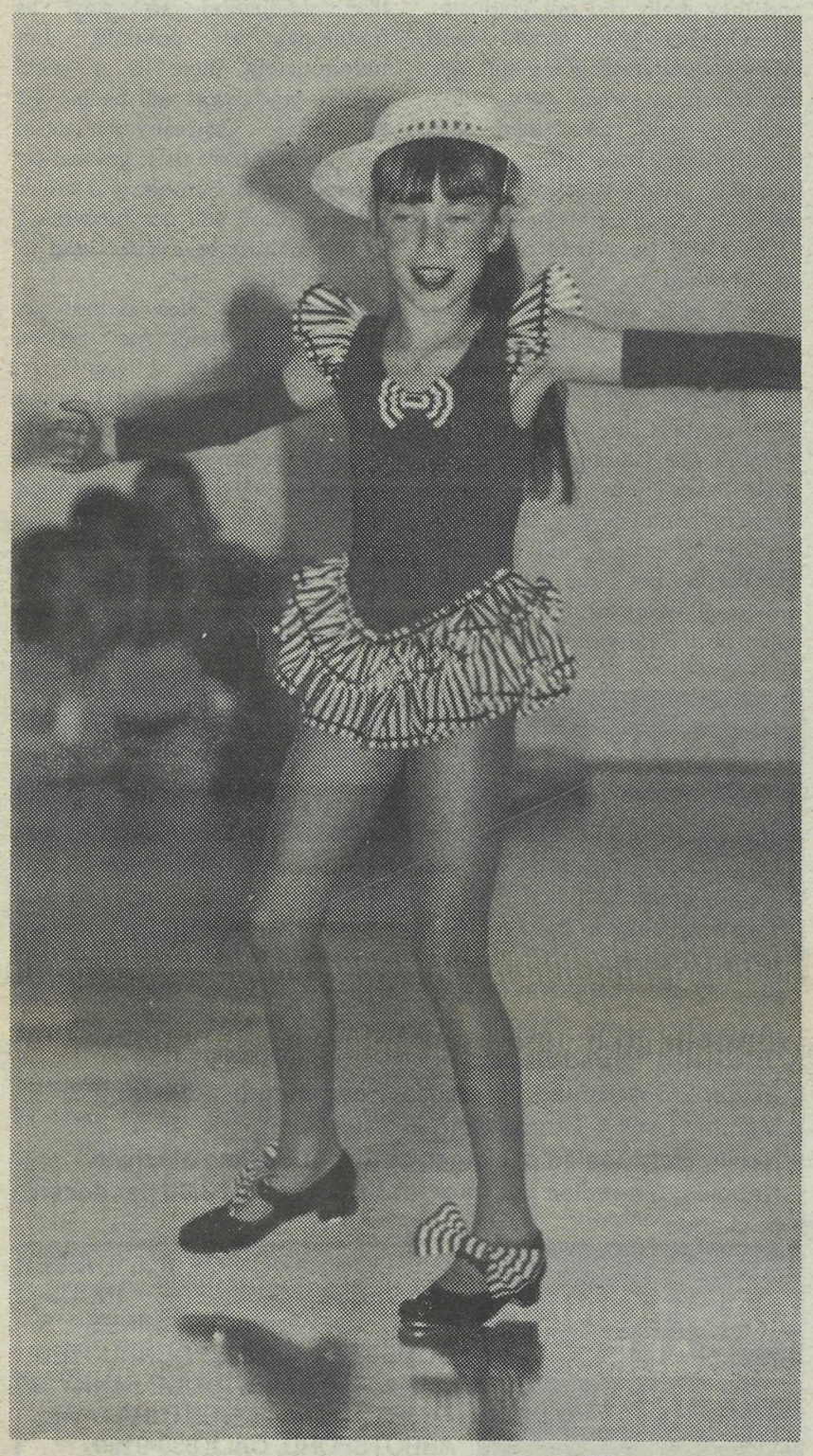

FLEET OF FOOT

Students of Magic Movements Dance Studio prepared for Sunday's Abbey Arts Centre performance with dress rehearsals at the Aldergrove Kinsmen Community Centre, Friday. Hoofers, tappers, ballerinas all strutted their stuff. -Kurt Langmann photos

The Aldergrove STAR

"Illegitimus non carborundum"

VOL. 34 NO. 22 THURSDAY, JUNE 4, 1992 40 CENTS

Established 1957 3089-272nd Street Fax: 856-5212 Phone 856-8303

Pit nixed in council; audience cheers

LANGLEY - Municipal councilors reacted to accusations that they were asleep at the switch in considering turning a 50 acre woodland into a gravel pit by unanimously rejecting the "Site 19" proposal, Monday night.

Led off by Ald. Muriel Arnason, each took their turn in calling for preservation of the municipal property as it stands. There was resounding applause from the gallery.

The proposal had been roundly criticized by citizens and various concerned groups over the past couple of months, even though a study had determined that the local source of gravel would save the township about $400,000 per year. There is a moratorium on private gravel pit operations in the township, due to pressure from citizens' groups, but municipally-owned pits are still permitted. However, the township is having great difficulty finding new locations for such operations and estimates that trucking it in from elsewhere will lead to an overall increase in taxation of 1.5 to two percent.

Site 19, at 224 Street and 6 Avenue, was called a "pristine site" by Ald. Aubrey Searle who also called for a bylaw dedicating it as an urban forest or nature park, along with a request to the provincial government to dedicate the adjoining 20 acre site owned by the province. "We should protect it, so that a future council will have to 'un-dedicate' it," to do anything else with it, he suggested.

Searle's proposal was deferred by council to allow staff and concerned municipal committees time to provide suggestions on how best to preserve the site.

In a related matter, Mayor John Beales told a delegate that Langley will get a commitment from Surrey regarding their efforts to open a gravel pit at 196 Street and 16 Avenue. Brent Graham told councilors that the homes and trailer parks nearby in Langley depended on groundwater, and promised to withhold taxes and launch legal action if it went ahead.

Beales said that while it was not Langley's jurisdiction, they were concerned and seeking a commitment for compensation if there was negative impact on Langley dwellers.

It's doom

LANGLEY - Mayor John Beales said that it appears that Chrisholme is doomed to closure.

The group home for troubled teen boys currently has only three youths under the 24-hour program, and "the ministry (of social services) will no longer send any boys there... (in favor of) mainstreaming them into the regular school program." He added that Chrisholme is not deemed appropriate for detaining young offenders, either, so it appears that there is no option but to close the residential school.

Councilors and others in the community such as Aldergrove Kinsmen have led a fight to have the school program maintained. Ald. Aubrey Searle still refused to accept the decision: "It's a great environment for kids... we should (continue to) protest the closure."

Beales said there was little to be done but wait for confirmation in the form of a letter from the ministry. Council had received three more letters from the public this week protesting the closure.

Blowing his horn

ALDERGROVE - The sounds of a Swiss alp horn reverbrated throughout Aldergrove on Tuesday afternoon, when Werner Frey of Jasper, Alberta took to practicing the ancient art on the streets.

He told The Star that he practices every day and everywhere he goes to keep a promise to his teacher in Switzerland. He's been playing for four months now and has become quite proficient, but he will be returning to Switzerland this winter for more lessons. He's also a zitherist and composer.

He is now on his way to Vancouver Island, on a vacation with his family.

The Swiss alp horn he uses is about 10 pounds and 10 feet long, and is made of pine and a bamboo wrap. They were used for communication from valley to valley, and mountain to mountain in the Swiss past. The sound can carry between three and five miles.

Frey's tuneful melodies were quite pleasant, sounding somewhat like a tuba, and we loo forward to hearing it once again when he passes through our neck of the woods.

They say 'no'

LANGLEY - The municipality has no say in the matter but they don't care. They refused to support the installation of a shed and cluster of satellite dishes and a microwave tower at the corner of 16 Avenue and 200 Street.

Shaw Cable, with the approval of the federal government, has already built the facility and councilors were asked, Monday, to issue a building permit for it.

Councilors were frosted. Calling it an eyesore, they agreed that Shaw would not have the temerity to put up a shed and bric-a-brac in White Rock, "But this is Langley and they figure they can do what they like here." Councilors were not informed of the construction "at a prime intersection in a rural area" and they saw it as a slap in the face of their efforts to keep Langley's

Please see page 2

WITHRESERVATIONS

Game farm ok'ed

ALDERGROVE - The Game Farm got third reading of their zoning request for upgrading the park, Monday night by Langley council.

With the exception of Ald. Muriel Arnason, councilors agreed that the proposal should proceed under a new "Rural Game Farm Zone RU-12." Councilors still had a few reservations, but were assured that the associated development of amusement rides, arcade, miniature golf, petting zoo, playground and restaurant would only be accessible for those who pay to get into the game farm during their normal hours of dawn to dusk.

Zoo owners said the $8 entry fee was not enough on its own to pay for the animals' care, and have committed to spending three dollars on the animals' facilities for every dollar spent on the other facilities. The zoo is to be upgraded into large theme areas, such as "African" which would eliminate the fenced pens currently used.

Councilors also received a letter from animal rights activists, Lifeforce requesting a "cease and desist order" on the miniature train ride being installed at the zoo, but councilors noted that there was no building permit required for it and therefore could not issue a stopwork order in any case.

PUBLICATIONS MAIL REGISTRATION NUMBER 1270

Postage Prepaid, Aldergrove, B.C. V0X 1A0

NEWS? CLASSIFIED? SUBSCRIPTION?

CALL 856-8303 FAX 856-5212

FLOATHOME OWNERS IN HOT WATER

Battle on river goes on and on

LANGLEY - An updated development agreement for the contentious Grant's Landing residential float home marina received yet another battering, Monday night at council.

Montague Grant has led a fiesty 15 year battle to keep the houseboat community on the Fraser near Louie Crescent alive, and now is working on a new agreement to provide on-shore sewage services for the 26 floathomes. He's adamant that the community is legal and will not be removed, despite the efforts of the township which, because of the novelty of the development, is not sure how to make it fit into their legal requirements for development.

One land-based neighbor, Claude Munsch spoke bitterly against the new proposal for the sewage plant, observing that each time council gives its approval to an aspect of Grant's Landing, "Grant leaves and they do what they wish. It still stands as a mess. (Councilors) look very foolish... and should once and for all say no, and give them six months to move. Otherwise you're saying anyone can build anything so long as it's on cedar logs and tied to a tree," in reference to the area's history of flooding.

Absolutely not

From front

rural area beautiful.

It will be surrounded by a fence and shrubbery, and may reduce the number of TV antennaes in the community, but councilors united in refusing to issue a building permit to legitimize the facility.

Grant responded that, "My houseboat is not about to be moved," and that the legalities involved were his effort to accommodate council, even if he believed that he was not bound to do so because the development of up to 40 floathomes were not on municipal property. Curretly waste water is flushed into the river and the sewer plant would be a "major improvement."

However, the township issued a stopwork order against the sewage plant construction, pending approval of the current bylaw for it.

Councilors questioned if Grant would finish the plant within the timeframe provided by the bylaw, if approved, and he responded that they were the ones to issue the stopwork order. Ald. John Campbell asked if Grant would "vacate" if the work isn't done in time, and Grant said, "Absolutely not, you can't make us." Campbell smiled: "We do it all the time."

Several houseboat owners and land-based neighbors spoke in favor of the proposed bylaw at the public hearing, and one noted that one of the most vocal opponents had since sold out "at a profit." Another man, Bernie Winch said he'd transported fish on the river over 43 years, and had seen after dark "garbage bags floating down river" from the marina. "You should train the people you rent to," he told Grant, and a woman leapt up with a withering response that floathome owners were "very proud and concerned about pollution."

The matter still requires third and final reading.

Surprise in store for grads

By KRISTAL CHRISTIANSEN

LANGLEY - The grads of 1993 might be in for an unexpected, and unwanted surprise. The provincial government is planning to have the provincial exams written from the 18th to 30th of June. This means that the traditional graduation and dance will not be held in June, but in October of that year.

The reason for this is that the elementary schools must keep their kids in school until the last day of June, whereas the secondary students are usually out of school by the second week of June. The provincial government says that secondary schools have been cutting back the days students attend in June, and plan to keep all students in school for an extra week, to give them more time to learn.

Traditionally the graduation ceremony and dance is held in the third week of June, but it won't be for the grads of '93, if they are writing their provincial exams in that time.

So far there are two alternatives to this problem. The dinner and dance can be held in October, or sometime between the end of May and the beginning of June, but the ministry doesn't want the grad to be held before the exams. They feel the results of the exams will be lower than usual, as the graduates minds will not be on writing exams but getting out of school. Which makes it looks like the only answer is to have it in October.

A change in graduation plans like this will cause many problems for grads that are used to a June graduation. As many of the graduates will have left the area for various reasons, it will not be a full graduating class. Also, by the time October comes around the excitement of graduating will have worn off. To some this may not seem like a big problem, but to those that it will affect it could make grad a big disappointment.

A few positive thoughts to this is because the excitment of graduating will wear off by October the usual week long celebration that accompanies grad may not occur. So, hopefully there will be no deaths from drinking and driving. Also some grads go through the ceremony only to find out they did not pass their provincials, and they really did not graduate. An October grad would save these people from going through the ceremony when they didn't graduate, and give them the chance to redo the course through night school, and graduate with their class.

As I will be a grad of 1993 I am opposed to this change. I think it will take a lot of the excitment out of grad. With this thought I proposed a question to my principal: Why don't we just have grad at the beginning of July? At first I thought this was a good idea, but unfortunately teachers contracts say that their last day of school will be June 25. For the last three days of the provincial exams the students will be supervised by their principal, and vice-principal who stay until after June 25.

Although plans are underway for an October graduation, no decision has been made. The secondary principals from Langley have written letters to the ministry with their negative response to changing graduation to a different time. They would like graduation to stay as traditional as possible, but unfortunately there is a good chance graduation will be moved to October. As many schools in B.C. already have their graduation ceremonies in October and aren't affected, they will not be writing to the ministry to ask for grad to stay the same.

Because this idea is not yet written in stone, no official announcement of it has been made. As a future grad I would like to graduate when all of my friends are around, not just the few who will have time in their busy schedule. I think that the special feeling of grad will be taken away if we cannot share the experience with the friends that we went to school with.

BANK REPOSSESSION

Foreclosure - New & Used Sewing Machines and Sergers

High Speed Industrial Serger, fully equipped with Power Table, $695.00.
Ten only, new in the box, Singer Sport Model Serger, $299.00 each.
New Singer Free Arm Sewing Machines with full Singer factory warranty, $199.00 each.
`Brother 4 Thread Serger, "looks like new", $299.00.
Singer 2-3-4 Thread Differential Feed Serger, $399.00.
Mammy Lock 4 Thread Serger, $199.00.
New factory sealed packages of Singer Sewing Machine Needles, 5 needles per pack, to be sold for $12.00 per dozen packages.

CASH ONLY SALES FINAL

THE LIQUIDATION OF ALL THESE SERGERS, CABINETS, INDUSTRIAL SEWING MACHINES & DOMESTICS WILL BE CONDUCTED BY: SEW 'N SAVE, INSIDE FANNY'S FABRICS, 32838 VENTURA AVE., ABBOTSFORD, CALL 859-9199.

SUNRISE TOYOTA'S ANNUAL MALL SALE
at West Oaks Mall until Saturday, June 6th

NOW OPEN SUNDAYS 12-5 P.M.

Come in and see our full lineup at the Mall or at our Dealership

MALL SALE SPECIALS

TOYOTA 4x4 PICKUP
Chemical protection package included with your in-stock purchase.

COROLLA LSX SELECT
No-charge air conditioning on all in-stock models.

TOYOTA TERCELS
Priced from
$8798

SUNRISE TOYOTA
30210 Automall Rd., Clearbrook

ECP EXTRA CARE PROTECTION

TOYOTA The promise of something better.

PHONE 857-2657
FAX 857-2656
PARTS 857-2658

Dealer licence #5738

Students Stephanie Hagerman and Kerry Brown (centre) leave for a six-week student exchange trip to Japan on July 7, courtesy of the Aldergrove Lions Club. Ken Pruden (left) and president Dave Redekop were very pleased with this year's winners of the annual competition.

Pruden, the youth exchange chairman, said Hagerman, grade 11, and Brown, grade 12, will each stay with two different host families, where they will be treated as honorary members of their host families and expected to participate in all normal family activities. -Kurt Langmann photo

Budget balanced

LANGLEY - Memorial Hospital has achieved a major objective for the year - a balanced budget without any reduction in services and programs. The audited financial statements for the hospital's fiscal year ending March 31, 1991 show a surplus of $60,000. The previous fiscal year, the hospital had a deficit of approximately $550,000.

"We have achieved our goal through the collective efforts of the medical and hospital staff," said Pat Zanon, president and chief executive officer of the hospital.

This objective was first articulated by Zanon, in March, 1991, shortly after she joined the hospital;" "Our goal is not for cuts but to live within our available funding," she said during a public meeting on March 27, 1991. "Any organization has to be fiscally sound in order to move itself ahead. A hospital cannot continue to operate in deficit."

She also said, at that meeting, that a balanced budget can be achieved by running the hospital more efficiently. This year's $60,000 surplus is the "proof in the pudding".

Air monitored

LANGLEY - The 26th air quality monitoring station in the Greater Vancouver Regional District's reporting network opens in Langley on June 3 - British Columbia's first annual "Clean Air Day." Located on the same site as D.W. Poppy Secondary School, the monitoring station will be officially opened by Langley alderman and member of the GVRD's Air Quality Committee, Trudi Campen at 10:00 a.m.

Says Campen, "I'm delighted to be involved in an initiative that gives Langley residents access to 24-hour information about their local air quality. As more and more people move into the Fraser Valley and concern about pollution and air emissions increase, this station will play a crucial role in measuring the effectiveness of our new air quality programs."

Data from the monitoring station will also be available for use by D.W. Poppy students in gaining a better understanding of environmental and air quality issues affecting the Fraser Valley.

Locals graduate from UBC

VANCOUVER - More than 4,000 academic degrees were conferred on graduating students at the University of British Columbia's Spring Congregation ceremonies, May 26 - 29

In addition to academic degrees, 11 honorary degres were awarded to individuals who have made outstanding and significant contributions to society.

The recipients of honorary degrees are: former goaltender and lawyer Ken Dryden; Japanese industrialist Minoru Kanao; Former UBC Vice-president Peter Larkin; Canadian publisher Mel Hurtig; natural resource economics scholar Anthony Scott; former UBC Dean of Women Margaret Fulton; CBC television journalist Joe Schlesinger; public health nurse Lyle Creelman; Native artist Doreen Jensen; Canfor CEO Peter Bentley; and architect and philanthropist Phyllis Lambert.

Graduates from the Aldergrove area include: Bachelor of Applied Science In Civil Engineering to Foerster, Markus Juergen and Purvis, William Reid, and Bachelor of Applied Science In Eng Physics to Nikkel, Paul Dawson, and Bachelor of Education (Secondary) to Parrott, Janice K., Sauder, Kim Louise and Welch, Alfred John, and Bachelor of Science In Pharmacy to Mohamed, Shenin Noorali, and Bachelor of Applied Science In Chemical Engineering to Winquist, Reynold Ellis.

Preston chairs harbor commission

VANCOUVER - Langley businessman George Preston was elected chairman of the Fraser River Harbour Commission at a recent meeting of commissioners. He takes over from Lloyd Cornett, whose term expired after six years. Vice-chair is Michael Jones of Surrey.

Preston was first appointed to the five-person board by the federal government in January 1988, and was elected vice-chair in 1990. He is also president and general manager of Preston Chev-Olds Ltd. and is director of Kwantlen College and Southern Railway of B.C. Preston previously served as Langley municipal mayor for six years.

Walk-a-thon

COQUITLAM - The Laureate Pi Chapter of the Beta Sigma Phi Sorority announce their third annual Walk-A-Thon to be held at Como Lake Park, 700 block Gatensbury Street on Sunday, June 7, from noon to 3 p.m. All proceeds go to the Northwestern Society of Intestinal Research which supports research, education and patient support in intestinal diseases such as Chron's disease and ulcerative colitis. For further information contact Brian Dudley at 925-0502.

Remember when?

By JOSEPH WALKER

It was supposed to be a quiet, intimate, romantic dinner for two. We set up a private table for us in what is usually our living room. For that evening, however, it was Chez Walker, complete with linen tablecloth (okay, so it was really a sheet - in the candle light it looked like a linen tablecloth), china, silver and the soundtrack to 'Somewhere in time' playing on the stereo.

The way Anita had it planned, Joe and Andrea would take care of their little sister and brother in the kitchen while Amy served as our maitre 'd. But then Joe remembered a Scout camp he was supposed to attend. Amy's afternoon babysitting job continued well into the evening, with no end in sight. And Andrea got the flu.. So Chez Walker became a restaurant-nursery cum hospital ward. Andrea sprawled on the sofa to my right, intermittently drifting in and out of nausea. Elizabeth occupied the high chair to my left, expressing herself artistically with a rice and carrot floor mural that will forever be remembered as "Il Frescoe di Uncle Ben et Bugs Bunny". And Jonathan was plopped in my lap because ... well, that's where he wanted to be, and you know how insistent a five-month-old can be about such things - romance notwithstanding.

The evening's most memorable moment occurred in between the shrimp cocktail and the main course, with Andrea hunched over the garbage can, trying to decide whether or not to throw up; Elizabeth announcing that she needed to be changed; and Jon letting it be known - pungently - that he likewise required diaper maintenance.

Dim the lights. Soften the focus. Cue the soundtrack: "Isn't it romantic...?"

To say that the evening didn't turn out exactly the way Anita intended is a little like saying the economy hasn't recovered precisely the way we've been told it would. But you know what? The dinner was still delicious, the company was still first-rate and we probably laughed a lot more - during and since - than we would have if we had gone out to the most expensive French restaurant in town. We made a memory, one that will last a lifetime. Years from now it will probably be recalled with happy smiles, tender hearts and the words, "Do you remember when...?"

I hear that phrase a lot when I get together with my Dad and my older brothers and sisters. And I'm impressed with how often it's applied to situations that occur during times of difficulty. Examine your own family history. You'll probably find similar memories anchored in troubled waters. It says a lot about the resiliency of the human spirit that so many of our most treasured recollections are inspired by adversity. Perhaps that's because character is shaped more by the things that go wrong than it is by the things that go right, and the way we confront life's challenges will, to a great degree, determine our success on this planet. We remember how we deal with difficulty because it has so much to do with who we are and what we eventually become.

Which is not to say we should go out looking for hard times. Believe me, they'll find us.. But maybe we shouldn't fear them so much. When adversity comes - as it inevitably will - think of it as a memory waiting to happen. Such thinking may not make the crisis any easier to handle, but at least you may be able to look back and say, "Do you remember when...?"

LETTERS TO THE EDITOR

Loopholes help the rich

Editor, The Star, Sir,

In reference to the front page story of Jennifer Poclitar in the May 14 issue of The Star: Does this misguided and ill-informed woman not know that if everyone in Canada paid their share of income tax there would not be a deficit of $419-billion?

The billions and billions of dollars owing in deferred income taxes by corporations and private individuals would help in lowering our national debt. These taxes will never be paid as the people and companies who owe them are front line hard core conservatives who make sure that the government in power will give them tax breaks not available to the average wage earner. It is the multi-thousands of ignorant and ill-informed people like Jennifer Poclitar that elect and re-elect Mulroney and his self-serving gang to power in Ottawa.

How come Edper, the private holding company of the multi-millionaire Bronfmans paid $6,000. income tax on $200-million profit? Loopholes in our income tax laws allows this to happen. Mulroney and his gang must love people folk like Jennifer Poclitar who, no doubt, will vote once more for the conservative party in the next federal election.

What a joke she is with her T-shirt idea — no wonder Pierre Berton think she is a flake.

DON TIPTON
Clayburn

Shopping locally

Editor, The Star, Sir,

Being a loyal "Aldergrovian", I've been shopping in town for everything, but Aldergrove does not have a furniture store. I was forced to shop outside, in Abbotsford to be exact. We bought a three piece living room suite, two years ago this past Xmas.

Last October, the rocker works in my rocking chair broke. I phoned United Buy and Sell, where I bought the pieces. With plenty of time left on the warranty, I thought there wouldn't be any problem. I had the bill for two of the pieces, but not the third. They said that with no number of the piece they could do nothing.

I'm in the middle of a move and most of my papers are packed away in many, many boxes. Their files are not filed by date or name, as I could have given them the date we bought the third piece. I'm not impressed with the service from this firm. One chair took three months to arrive here.

Back here in Aldergrove, I found the good and friendly help I needed. Many thanks to Jim Nikkel for replacing the broken part on my chair. Business people are far more friendly and helpful here in Aldergrove. I very seldom have complaints about service, but felt that this time I'd complain and warn people, poor service in the beginning can mean poor followup service. Waiting three months for one chair was really too much.

FLORA GREENOUGH
Aldergrove

Don't blame us, say pro-lifers

Editor, The Star, Sir,

The board of Langley Pro-Life Society wants the public to know that we are strongly against the recent bombing of the Morgentaler abortion clinic. Our concern is stopping the violence to all children, to people with disabilities, and the elderly; and we know abortion is a violent act towards women. Those who are Pro-Life know that violence is totally against our belief.

For Morgentaler and persons in the media to lay the blame of such actions to Pro-Life, is an insult to many good people. Because of their deep respect for life, many of our members are foster parents, work with people who have mental and physical disabilities, they care for the abused, support women with crisis pregnancies, take in babies with fetal alcohol syndrome, help feed and care for the poor locally and in foreign lands, and provide care for the elderly. We lovingly put our belief into action.

CATHY HETZLER
Langley

Keep it open!

Editor, The Star, Sir,

Copy of letter to Minister Darlene Marzari:

As a board of directors, which represents approximately 3,500 members with an active participation in the preservation of the pioneer heritage and culture of Langley, we implore you to explore every avenue available to keeping the B.C. Transportation Museum in Cloverdale open.

This Museum is not merely a record of technology. It is a record of British Columbian pioneer spirit and courage. In this province, where transportation and roads play a vital role in our culture and economic development, it is imperative that we see where we have come from to enable us to see where we should be going. It is also imperative, that we remember the lives lost, not just in the past but also today, of the men and women who make their livelihood transporting food, clothing and materials for shelter to every beautiful but many times dangerous area of our province.

The truck collection at the Museum is unique in North America. Its location near a major truck highway and truck border crossing only enhances its value as a major tourist attraction. The railroad has been instrumental in the development of this province and what tourist could resist driving down the old railroad bed now known as Harvie Road.

The Surrey Museum and historic Stewart House, The Transportation Museum and the proposed addition of the Aviation Museum complement the antique architectural landscape of Cloverdale. The tourism potential and the spill-over effect on the restaurants, hotels, antique businesses as well as the travel and tour industries is unlimited.

We urge you, as Minister, to do all in your power to keep this Museum intact and accessible.

SYLVIA ANDERSON, President,
For the Board of Directors,
Langley Arts Council

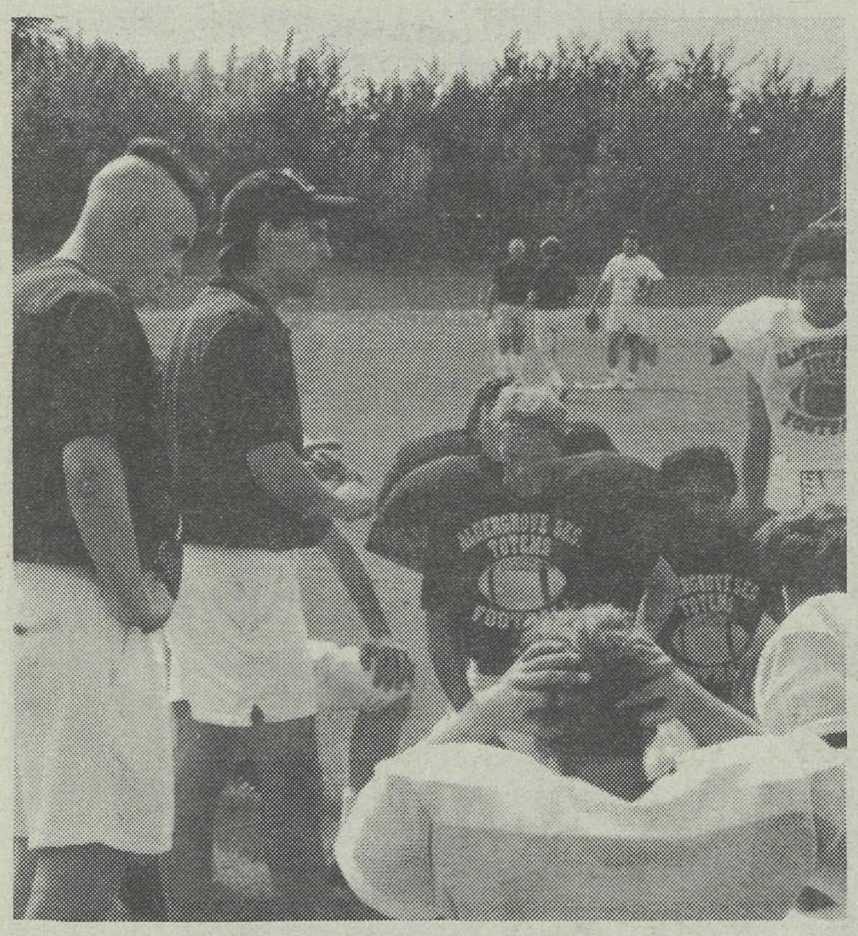

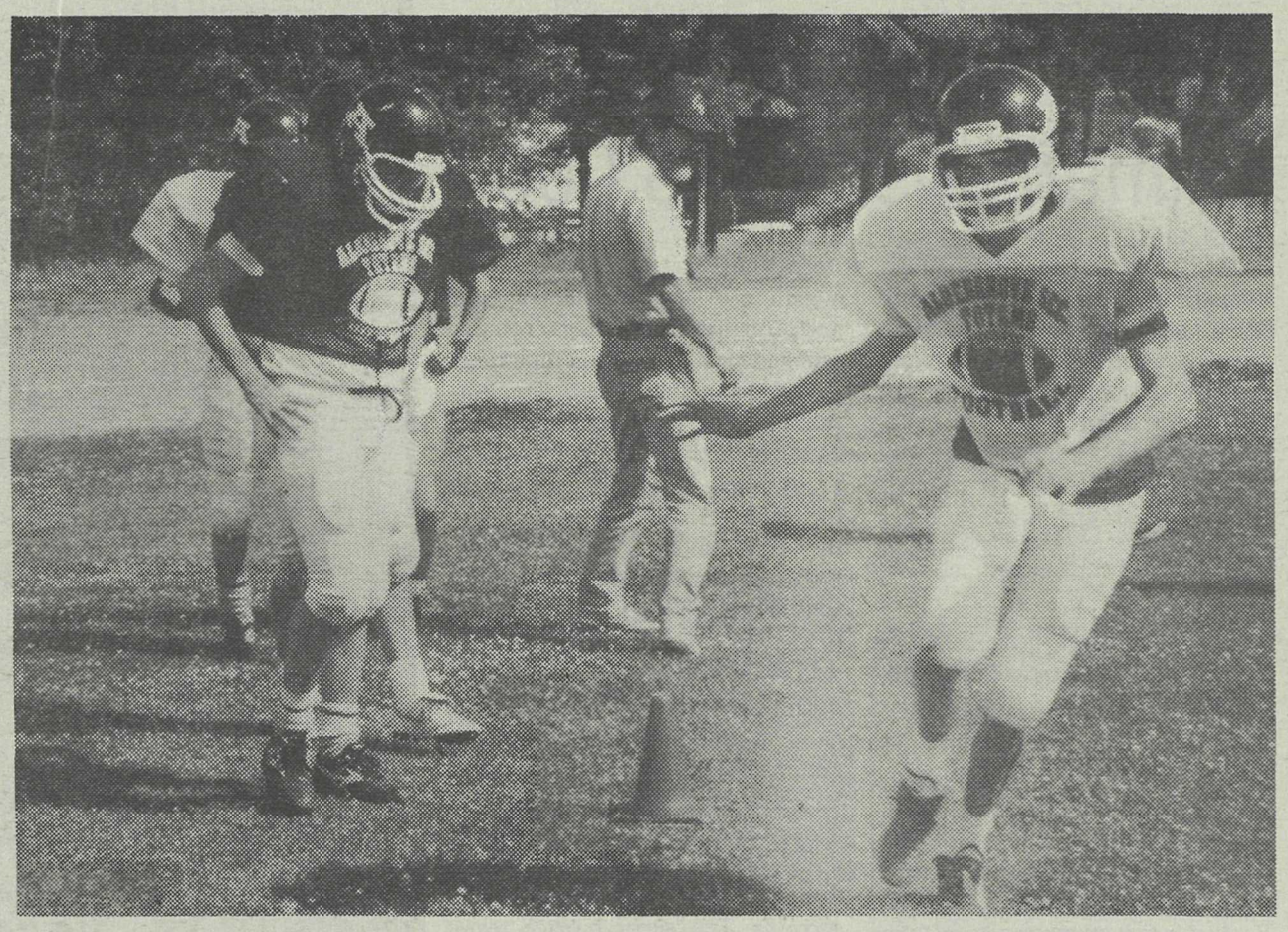

GO FOR THE GLORY

A big team of coaches are enthusiastically putting Aldergrove Secondary's new football team through training in preparation for next season's exhibition matches. They kick off the new team Thursday with an exhibition jamboree at Sentinel High School.

Head coach Dave Sands said they have a field of 50 players to work with beginning in the last week of August before their first game, Sept. 11 in the Football B.C. exhibition schedule. The big event is the Oct. 16 match against Lynden's more seasoned team.

With such a large group of players Sands said he needs the expert help of assistant coaches Tom Antil, Gord Dennison, Graham Leask, Bob Duffle, Terry Andrews and Syd Reeves.

Coach Dennison also saw his Aldergrove Boys' Rugby team take second in the provincials last week, against first place D.W. Poppy's team.

There are also efforts to establish minor football teams in Aldergrove this year. -Kurt Langmann photo

Day of concern for public education

LANGLEY - The Teachers' Association and BC Teachers' Federation say the government is currently holding back 120-million dollars targeted for public education in the fall.

"Students' needs are greater than ever before. The chaos, confusion and instability caused by inadequate funding make it impossible to meet those needs," said Diane Gorton, president of the LTA.

In September, students are threatened with larger classes, fewer resources, fewer support services such as counselling, library and learning assistance, and fewer programs such as art, drama, music and industrial education.

"Right now, planning programs for next year in the face of service cuts is impossible. Assessment and placement of students with special needs is on hold. What consequences will there be for the gifted, the learning disabled, the emotionally disturbed, whose needs are immediate?" asked Gorton.

"Career choices have changed considerably in the last 20 years. Choosing a career in these uncertain times is a difficult decision. Course and program cuts not only make the decision more difficult, but also deny students career choices."

Marlene Grinell announced at the March 4 school board meeting "If we think it was tough in '82, that's going to be nothing compared to what's coming ne year and the years to come."

Langley teachers have invited parents and the community to participate by writing government, local MLAs and trustees expressing their concerns over current cuts in Langley schools.

We're moving

B.C.Hydro — Abbotsford

At noon on June 12 our Montrose Avenue office in Abbotsford will close. We will re-open at our new location at **916 Riverside Road** at noon on Monday June 15.

Our telephone numbers will remain as listed in your white pages directory.

Thank you for your help and patience during this move. We look forward to seeing you at our new location.

BC hydro

We're on the move

Our move to offices at 333 Dunsmuir Street (between Hamilton and Homer), Vancouver is almost complete. Over the next several months we will continue to consolidate our other Vancouver and Burnaby offices at our Burnaby location on Southpoint Drive (near Edmonds SkyTrain station). Many of our phone numbers are changing.

Effective June 8 please note these numbers (numbers in **bold** are new):

Emergency Electric Calls Only

Aldergrove — east of 244th Street 852-3397
Anmore and Belcarra, Burnaby, Coquitlam, Maple Ridge, Pitt Meadows, Port Coquitlam, Port Moody 469-1673
Annacis Island, Delta, Langley — west of 244th St Queensborough, Richmond, Surrey, White Rock 597-8153
Bowen Island, Lions Bay, North Vancouver City and District, West Vancouver **983-3894**
Vancouver **520-0888**

Customer Services Regional Offices

Lower Mainland North — Serving customers in Burnaby at 6900 Southpoint Drive, Burnaby **525-3060**
— Serving customers in Coquitlam, New Westminster, Port Moody, Anmore, Belcarra, Port Coquitlam, Pitt Meadows and Maple Ridge at 2590 Barnet Highway, Coquitlam **469-9376**

Lower Mainland South — Serving customers in Richmond, Delta, Annacis Island, Queensborough, Tsawassen, Surrey, Langley — west of 244th Street, White Rock and Cloverdale at 7452-132nd Street, Surrey 599-1557

Fraser Valley — Serving customers in Aldergrove — east of 244th Street at 916 Riverside Road, Abbotsford (office opens June 15) **857-1347**

North Shore Coastal — Serving customers in West Vancouver, North Vancouver City and District, Bowen Island, Lions Bay at 630 Brooksbank Avenue, North Vancouver **983-3383**
(office scheduled to open in August or September)

Vancouver — Serving customers in Vancouver and the University Endowment Lands at 6900 Southpoint Drive, Burnaby and at 535 Hamilton Street, Vancouver
(office scheduled to open July 27) **520-0988**

Downtown Offices

333 Dunsmuir Street **528-1600**

Additional listings can be found in your new 1992 White Pages telephone directory.

BC hydro

Tinman raises $58,000

LANGLEY - The first annual Tinman Triathlon which took place last Saturday at Langley Secondary School raised $40,847 in cash donations and pledges and $17,300 in donated goods and services for a total of $58,143. The net proceeds will be used to help Langley Memorial Hospital purchase priority capital equipment.

Some thirty-three teams registered in the event, 11 in the Fitness Division and 22 in the Recreation Division. Of the 33 teams there were 16 teams from the hospital including staff, administration, physicians, board trustees and foundation board members. Canadian Imperial Bank of Commerce, one of the major sponsors, entered three teams as did H.D. Stafford Secondary School.

The balmy summer weather helped make it an enjoyable day for all the participants who either ran two miles, biked four miles or completed the fitness circuit. Teams completed the three legs of the triathlon relay-style, some repeated their stints three to four times during the five hour event.

There was entertainment for the children with the Teddy Bear's Hospital in the morning and McDonald's children's activities.

Langley's Keg in the Country sold out their supply of hamburgers, salad and most of the pop contributing approximately $1,600 to the event.

The event was sponsored by Canadian Imperial Bank of Commerce, Langley Times, Langley Township Parks and Recreation, Marks Work Wearhouse and Newland's Golf and Country Club.

The team that raised the most money was the "CIBC Loonies", made up of staff from the main CIBC branch in Langley, with a $3,802 total. In second place was the "LMH Board Walkers", made up of members of the hospital's board of directors who raised $3,016 and in third place was the Foundation Board's team the "Athletics" with $2,780.

The first place Fitness Division team was the "Athletics", the Foundation Board team which completed eight Triathlon circuits (one triathlon circuit = run, bike, and fitness circuit) in four hours, thirteen minutes and eight seconds. The second place team in the fitness Division was the CIBC On Liners finishing in four hours, fourteen minutes and fifty-five seconds. The third place team was the LMH Material Services team finishing in four hours, twenty-three minutes and thirty-three seconds.

The Keg team took first place in the Recreation Division completing the most circuits in the five hour time period. A community team calling themselves the Escargots took second place and a team from Peace Arch Hospital - the Peace Arch Triathlon Tenderloins were in third place.

A Recognition Party is planned for July 9 at Newland's Golf and Country Club to award the pledge incentive prizes to all those who raised $100 or more.

Organizers are already making plans for next year's Tinman Triathlon, which takes place on May 29, 1993.

A cyclist braves traffic on busy 56 Avenue as she competes in the first annual Tinman Triathlon.
-Tim Attwood photo

Langley tops in challenge

LANGLEY - On Wednesday, May 27 the township of Langley proved it was on the way to becoming an Active Living community.

The Participaction challenge is a nationwide event which occurs during Canada Fit week. This is the second year that Langley township and Sault Ste. Marie, Ontario have been in a challenge with each other. Last year Sault Ste. Marie won; this year Langley rose to the challenge and successfully had more participants involved per capita.

Congratulations to the people of Langley!

Markham on Mission Raceway card

MISSION - Drag racing roars back into action this Saturday and Sunday at Mission Raceway Park. On Saturday there's time trials starting at 9 a.m. Sunday the qualifying starts at 9 a.m. with racing going at noon.

An added feature for Sunday's race will be the Wheelstanding Chev Pickup of Rick Markham. Rick, a Spokane, Washington resident is the current Guiness World Record Holder for Wheelstanders. The vehicle is an '86 Chev pickup with a 430 cubic inch supercharged Chev engine. He travels down the quarter mile race course on just the rear wheels at over 100 M.P.H.

Mission Raceway Park is located at the west end of the Mission Bridge on Hwy. 11. Children under 12 free with an adult.

EXPLORER BLOW-OUT
Entire Explorer Inventory on Sale
JUNE 3 - JUNE 7

#9297034
BRAND NEW 1992 EXPLORER 2 DR 4x4
V6, 5 speed, air, captain chairs, P.S., P.B., rear wiper etc.
Frt. & PDI $790 extra
WAS ~~$23,429~~
SAVE $5,081
SALE $18,348
LOU ISFELD LINCOLN MERCURY SALES LTD.
32562 South Fraser Way, Clearbrook, B.C. D.L. #6225

ALDERGROVE MINOR HOCKEY
is having EARLY REGISTRATION
at CJ SPORTS in the mall.
June 13/14 — 10 am - 2 pm
HELP OUT
REGISTER NOW

ALDERGROVE MINOR HOCKEY
Would like to thank all the Sponsors for their support of our Hockey programs in our '91 - 92 season.
To these people our thanks:

TYKE
McDonald's Restaurant
Sabil Insurance
Aldergrove Elks
Aldergrove Firefighters
Otter Co-op
NOVICE
Dawson Brill Lumber
Langley Times
Hourglass
Hewitt & Company
Certified General Acct.
ATOM A
Valley Gravel Sales
ATOM HOUSE
Wilway Lumber
Kohler's Meats
CJ Sports
PEWEE
Allied Aluminium
Aldergrove Legion
Hewitt & Company
Certiied General Acct.
Alder Tree Service
BAMTAM A
Titan Construction
BANTAM B
Quiring Motors
BANTAM HOUSE
Aldergrove Credit Union
MIDGET A
Marlin Travel
MIDGET HOUSE
Aldergrove Auto Parts
JUVENILE
Aldergrove Kinsmen

10% OFF ALL SUNGLASSES
GLASSES • FRAMES • REPAIRS
859-7115
DESIGNER FRAMES
NO G.S.T. ON PRESCRIPTION GLASSES
UNITED OPTICAL Quality Eye Wear
CLEARBROOK TOWN SQUARE
111 - 32500 SOUTH FRASER WAY CLEARBROOK, B.C. V2T 4W1 (BESIDE SAFEWAY)
859-7115

From Abbotsford's best selling Dealer...
NEW 91
SAMARA
* 3 Year/72000 Km Bumper to Bumper Warranty.
24 Hour Roadside Emergency Assistance.
Service & Parts available across Canada.
Samara 1.3L, Three Door, Five Speed Base Model.
Freight & PDI $585. extra. Limited Quantities.
$4995*

The Dealer People like to deal with.
West Oaks Motors Ltd.
2771 Emerson Street, Abbotsford
Tel. 852 9260
Dealer No. 8107

Congratulations to 2nd Aldergrove Scouts on winning the District Challenge Camp at Camp Linley by Cultus Lake this year. The boys showed excellent teamwork in demonstrating the skills that they have learned. It was a very close race right till the end when the 2nd Aldergrove Troop took first place for the first time.
The winners are (at rear left to right) Dean Fleet and Scout leader Tom Blacklock, and in front Shane Webb and Michael Jones.

Measuring mountains

BRITISH COLUMBIA - Canadian climbers have begun an ascent of the country's highest mountain to determine its exact height with the help of satellite technology.

The 13 climbers have set up camp at the 10,000-foot level of Mt.Logan, North America's second tallest mountain, in the Yukon territory near the Alaska border.

The team will ski up a mountain trench before climbing the northwest side of the massive peak to reach its summit in early June.

Mt.Logan has been variously measured at between 19,519 feet and 19,844 feet. But conventional survey crews have been unable to determine the precise height because there are no fixed positions at known elevations that provide a direct view of the summit.

The Royal Canadian Geographical Society says there is strong activity in the earth's crust in the region of the St.Elias Mountains, over which Mt.Logan towers. The mountain is estimated to be rising at about one millimeter every three years.

Share your health, be a blood donor

ALDERGROVE - Take a minute to count your blessings. If you're in good health you are truly blessed — just ask anyone awaiting surgery in hospital. There's a way that you can share your good health and let it benefit someone less fortunate.

By being a regular Red Cross blood donor you share your good health with people undergoing treatment and surgery in hospital. It costs you nothing to donate blood, yet it can mean life itself to the person receiving it. There will be a blood donor clinic this month at the Aldergrove Kinsmen Community Centre on Thursday, June 18 from 2 until 8 p.m.

"You can donate blood every 70 days," says Len Lifchus, director of Blood Donor Recruitment. "Each day the Red Cross must collect over 700 units of blood just to meet the requirements of hospitals in B.C."

In addition to having good health, Lifchus said blood donors must also be between the ages of 17 and 71 (first time donors restricted to age 60) and weigh more than 45.3 kilos (100 pounds). You should also not be on any medication although there are a few exceptions.

He advises donors to have a substantial meal within four hours of coming to the clinic and to allow an hour for the donation Process. Donors are asked to bring their blood donor card. First time donors and donor without their cards need to provide identification.

The average person has between 4,500 and 5,400 ml. (10 to 12 pts.) of blood in their body. The Red Cross needs only 450 ml. (one pint), which is quickly replaced by the body with no ill effects. Your donation ensures that blood is there when needed for your neighbour, friend and loved one in need. For further information call 877-7810.

Bicycle tours look at heritage

FORT LANGLEY - Heritage bicycle tours are being offered by Centennial Museum.

Derby Reach Park Bicycle tour is Sunday, June 7, 11:30 a.m. to 2 p.m. Cycle the picturesque and relatively flat route to Derby Reach Park. Enjoy a lunch on the bank of the Fraser River then explore the historic Carr/Mercer Barn. On the way back to the museum the group will visit the restored 1915 C.N.R. Station. Fee is $10. and lunch is included. Pre-registration and pre-payment required. Call 888-3922.

Historic Telegraph Trail Bicycle Tour is Sunday, June 21, 9:30 a.m. to 1 p.m. Explore Fort Langley's rural landscape on a bicycle. This trip is about 18 km of somewhat hilly terrain and includes the pastoral route along Telegraph Trail. On the way back into Fort Langley the group will visit the Pioneer Cemetery and the Fort Langley Community Hall. Lunch will be served in Marina Park. Fee is $15 and lunch is included. Pre-registration and pre-payment required. Call 888-3922.

These two bicycle tours start and end at the Langley Centennial Museum. Bicycle tour leader, Marg Slack, is presently writing a book for Fraser Valley cyclists. She suggests bringing along a waterbottle, a hat, sunscreen and a camera.

The Museum and National Exhibition Centre is open seven days a week from 10 a.m. to 4:45 p.m. Monday to Saturday and from 1 pm. to 4:45 p.m. on Sundays.

Students sample river

By KRISTAL CHRISTIANSEN

LANGLEY - On June 4 students from Langley schools, including D. W. Poppy secondary, will be taking part on a field study of water quality in the Fraser River. The students will be taking a bus into New Westminister where they will travel upstream on a riverboat to study the pollution levels in the Fraser.

This fieldtrip should be a real eye opener for the students, because they hear about how polluted the river is, but never really have the chance to see it. Students on the fieldtrip will not only study the water quality, but they will be able to see where the pollution is dumped into the river, and learn its effects, and will then be able to inform the rest of their classmates of the problems that are causing the river to be so polluted.

CIVIC SUMMER COOL DOWN SALE
Come in to Langley Honda and make your best deal

on a Civic EX-V or Civic EX

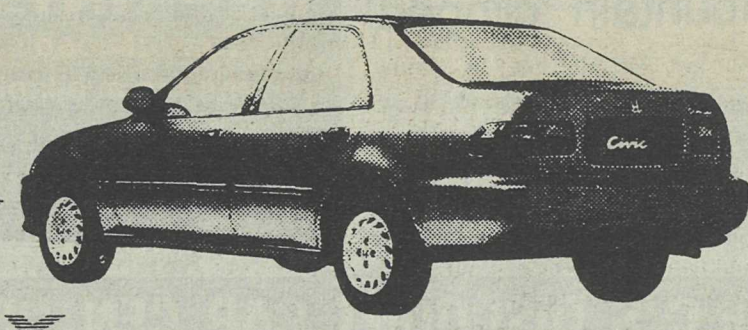

AND GET AIR CONDITIONING AT NO EXTRA COST!
THIS $1650 BONUS VALUE IS AVAILABLE ONLY UNTIL JUNE 30/92

91 SONOMA 5 speed, 6 cyl., 15,000 km. $11,995	90 CIVIC CX 5 speed, red $8,388	89 ACCORD EX 5 speed, 4 door sedan $10,995	88 FORD F-150 XLT 4x4 Auto, Fully loaded, 2 tone $9,995
90 CIVIC SI 5 speed, 26,000 km., mags $12,995	89 CRX SI Red or black to choose from $11,995	89 NISSAN SENTRA WAGON Auto, 28,000 km. $9,685	88 ACCORD EXI 4 door sedan, auto, 1 owner $9,995
91 CIVIC 4 DOOR LX 5 speed, 17,000 km. $12,995	89 ACCORD EXI 4 door, auto, white, p/roof, p/widows, p/locks, air $12,995	88 PRELUDE 4 wheel, steering, 5 spd., 71,000 km. $13,995	87 MAZDA 323 4 door sedan $5,995
91 FIREFLY 2 door, 5 speed $5,995	85 CRX 5 speed, red $6,995	85 MUSTANG LX Auto, V-6, 83,000 km, $4,995	91 ACCORD LX COUPE Auto, 19,000 km. $14,995

PARTS & SERVICE OPEN 7:30 - 6, MON. thru SAT.

Langley HONDA
19515 Langley Bypass, Langley
530-6281
DL #8825

RE/MAX
Selling Your Home? I Can Do It!
PHONE: (604) 857-1996
KEN BARRELL
representing RE/MAX (MLS Realtor)
1 Concerned Realtor

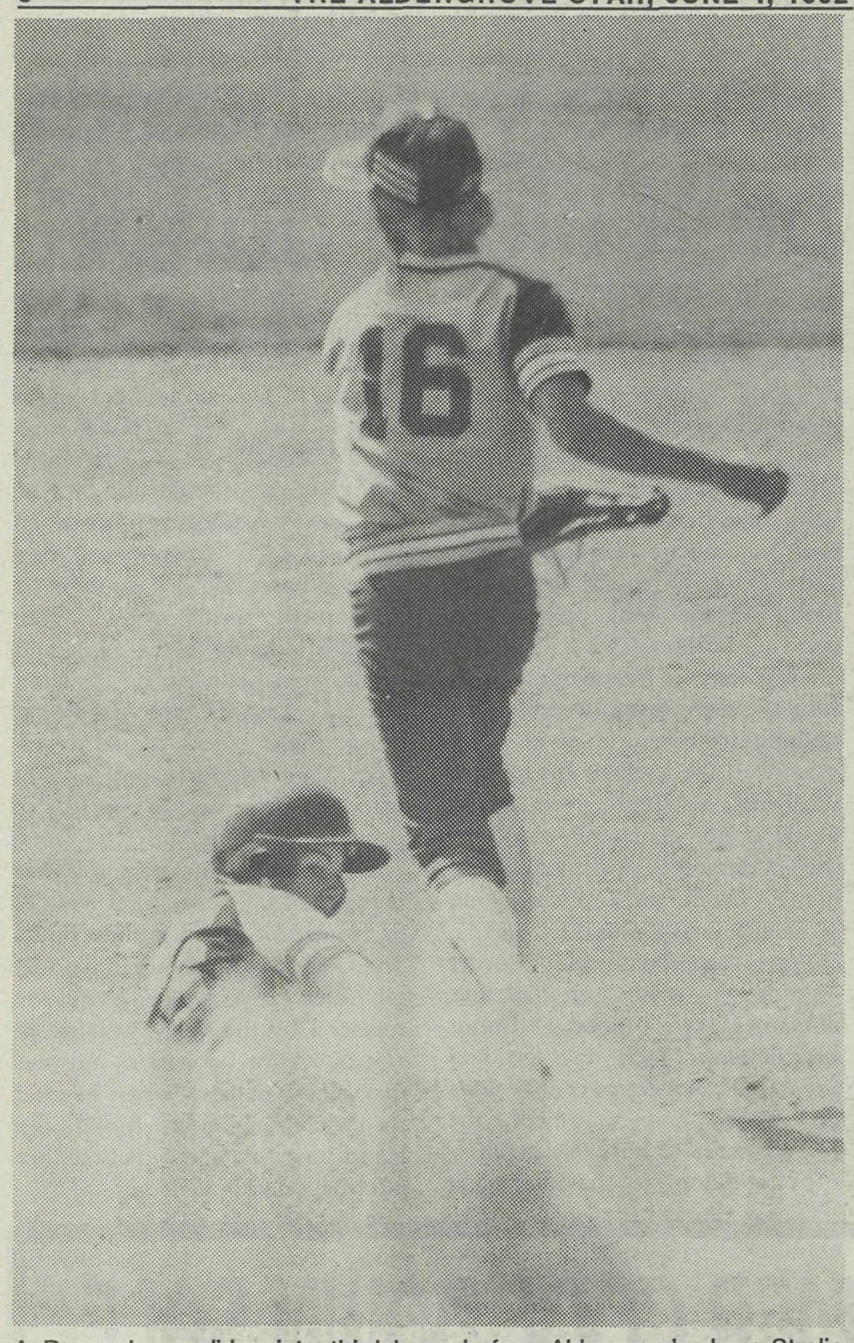

A Poco player slides into third base before Aldergrove's Joey Strolic received the ball from left field in game two of a double header, Saturday. -Tim Attwood photo

Mountain 'clipped'

Alaska's Mt. McKinley is North America 's highest mountain. It is officially listed at 20,320 feet, but an Alaskan university climbing team recently measured it and clipped off 14 feet.

REPRINTS
of Tim Attwood's photos are available by calling
534-3690

B.C.'S DISCOUNT CAR CENTRE
NEW CAR & TRUCK BLITZ

1992 TRACER 4 DR.
Auto., P.S., P.B., power moon roof, air, tilt, cruise. P.W., P. locks, etc.
#9200001
WAS ~~$18,361~~ SAVE $4,862 SALE $13,499

1992 ESCORT 4 DR.
Auto., P.S., P.B., air, etc.
SPECIAL
$10,999
#9230012

1992 FESTIVA GL SPORT
Loaded with options
$7,599
#9240002

1992 TOPAZ GS 4 DR., "AIR"
$10,299
#9210034

1992 SABLE GS 4 DR.
Air, tilt, cruise, P.W., P.L., cassette etc.
#9220011
WAS ~~$23,055~~ SAVE $5,058 SALE $17,997

1992 GRAND MARQUIS
The ultimate luxury experience
Too many options to list
SPECIAL
$22,995

1992 RANGER S-CAB
"XLT" P.S., P.B., tach etc.
SPECIAL
$11,995
#9290067

1992 F150 PU
6 cyl., 5 speed, P.S., P.B.
LOOK
$11,995
#9291024

1992 F150 4x4
UNBELIEVABLE
$14,399

1992 AEROSTAR 7 PASS.
ONLY
$13,997
#9298017

Rebates up to $1,250

Financing As Low As 6.9% over 48 months

Add $395 each Frt. + PDI Rebates to Dealer
LOU ISFELD LINCOLN MERCURY SALES LTD.
32562 South Fraser Way, Clearbrook, B.C. D.L. #6225

Little Britches rodeo here June 27 and 28

LANGLEY - Riders Society is a non-profit organization with approximately 140 members of all ages who love horses and compete and ride in a variety of events. Facilities on 208 St. and 42 Ave. in Langley are used regularly for English & Western shows, mini-events, dressage shows, gymkhanas, team roping, pony club shows, rodeos, and their own mounted drill team who performed at the Cloverdale Rodeo this year. They will be performing both days at the 26th annual Little Britches Rodeo which will be held this year on June 27 and 28, with performances commencing at noon both days.

The first Little Britches Rodeo was held in 1965 and has been held every year since with the exception of 1979 when the new arena was under construction. This year's contestants will compete in three age divisions: Tiny Mites (not to have reached nine years old by Jan. 1/92), Juniors (not to have reached 13 years old by Jan. 1/92), and Seniors (not to have reached 17 years old by Jan. 1/92). The events range from Steer Riding, Barrels, Poles, Daubing, etc., to the most popular event - Sheep Riding for the Tiny Mites under 50 lbs. Breakaway Roping is also featured and is open to any of the three age divisions. As well, they have amateur events with no age restrictions. These events include Wild Cow Race (team of three), Cow Riding, and for the cowgirls, Barrels, Pole Bending and Goat Tying. For amateur events 75% of the entry fees are jackpotted and paid out to first to third place in each event.

The three Little Britches age divisions will be competing for silver trophy buckles for first place, and prizes for second and third place. Tiny Mites will also be awarded ribbons for fourth to sixth place, as well as participation ribbons for each contestant. As well, there will be three all-around buckles awarded to the top cowboy, cowgirl, and tiny mite, and breast collars to the three runners-up.

Rodeo performances will commence at noon each day and admission is $5 for adults and children 13 and over, $3 for seniors and children 6-12, and free for kids under five. Saturday at 1 p.m. Ronald McDonald will be on the grounds for a special show. Sunday morning a pancake breakfast sponsored by McDonald's will be served from 8 a.m. Team Roping will start at 9 a.m., Sunday, so come early for breakfast and watch this exciting event.

A dance will be held at the Rod & Gun club on Saturday evening, $8 for adults (or two for $15) and children 12 and under free. For further information phone 574-1235. Entries close June 17, 1992.

Root beer fundraiser

CLEARBROOK - The Fraser Valley University Society will hold a "Root Beer Float Fundraiser" at the Canada Safeway location of 100 - 32500 South Fraser Way, June 6, 1 to 3 p.m. Canada Safeway and Lucerne Foods Ltd. have generously supplied the location and ice cream, and A & W Food Services of Canada Inc., has donated the root beer. So, come on Saturday, have a Root Beer Float for $1., and support a new university for all in the Fraser Valley.

FESTIVAL DAYS CELEBRATION

ALDERGROVE MALL

ICE CREAM EATING CONTEST
Friday, June 12th – 7:30 p.m.
Ages 3 through 8 yrs. – Entry Fee 25¢
Pre-register now through June 9th at Jay's Ice Cream

CLOWNS
FACE PAINTERS
BALLOONS
PRIZES

Saturday, June 13th

Pepsi Taste Patrol	11 - 5:00 pm
Balloon Sculptures	12 - 3:00 pm
B.C. Academy of Jugglers	12 - 4:00 pm
Best Dressed Fifties Contest	1:30 pm
Karaoke with Barry Lindberg	2 - 5:00 pm
Elvis Contest	4:00 pm

In the Evening at Aldergrove Mall
1st ANNUAL DANCE
1950's Theme
Live Band
Doors Open @ 8:00 pm
GET YOUR TICKETS NOW !!!
Admission $7.00
Cold Plates $3.95
Adults Only - proper ID required
Tickets Available at the following locations:
Super Valu, Deli Grove, Jewel Box, Gar Lossion Florist, Aldergrove Agricultural Association, Aldergrove Legion #265, Workwear World

ALDERGROVE MALL
3100 - 272 St., Aldergrove. Ph. 856-4650

Morin to address 'volunteerism'

LANGLEY- YMCA-YWCA is holding its annual general meeting, June 9 at 7 p.m. in the Langley Conference Center. The association has invited Rita Morin to deliver the keynote address: "Volunteerism - The In Word of The '90s".

When Rita Morin isn't volunteering, she is a management consultant in the human resources field and works as an associate with Peat Marwick Stevenson and Kellogg.

Rita also has her own consulting firm, R. Morin & Company through which she has completed a one year contract on behalf of the Vancouver YWCA on Corporate Daycare and has also just wrapped up a project in conjunction with McKim Advertising for the corporate involvement portion of the public awareness campaign for literacy in B.C.

She is a board member of the United Way of the Lower Mainland, and Living Earth — a London U.K. based environmental non-profit educational organization. She is also a member of the Child Welfare Committee of the Vancouver Foundation and is past president of the Vancouver YWCA.

Rita Morin is a firm believer in supporting her community through volunteerism and she's here to tell you why, among other things, it's good for your health.

Mortgage credit up 8 percent last year

OTTAWA - Residential mortgage credit grew 1.7 percent in nominal terms during the fourth quarter of 1991, down from the 2.1 percent growth experienced in the third quarter, according to a report released May 12 by Canada Mortgage and Housing Corporation.

The April issue of CMHC's Mortgage Market Trends reports that for 1991, mortgage credit rose by 8.0 percent in comparison with 14.8 percent in 1990 and over 18 percent per year during the 1987-89 period.

The slower growth in mortgage credit occurred despite a decline of more than 2.5 percentage points in mortgage rates during last year and a 25.7 percent surge in the sale of existing houses. "But a soft market for new housing dampened the impact on mortgage credit growth," explained Gilles Proulx, CMHC's chief economist.

Preliminary data for the first quarter of 1992 indicates mortgage approvals picked up sharply at the beginning of March in response to the announcement of new measures to assist homebuyers. "Mortgage credit growth is expected to increase gradually over the next few quarters because of a slow economic recovery," said Proulx.

Toddlers get free checkup

VANCOUVER - Children under the age of three will be eligible for a free introductory dental visit in a new program being implemented in dental offices throughout British Columbia. "The First Dental Visit" program, launched last week, was developed by the College of Dental Surgeons of B.C. in conjunction with the B.C. Ministry of Health, to promote preventive dental health practices in young children.

The First Dental Visit program is targeted to children between two and a half and three years of age, when most, or all, of their first teeth will have erupted. In scheduled dental appointments, children will receive an orientation to the dental office and a visual check of their teeth. Services will also include an oral hygiene consultation with parents.

Public Health staff will help families access the program.

Certificates, available at all participating dental offices and community health units, will be used to monitor the program.

Time is running out for KAON.

When will the Federal Government come to the table?

"We are ready to negotiate the final details of the world-class National KAON particle physics research project. It's time to get on with the job. We are prepared to do our part, where is Ottawa?"
Honourable Glen Clark, Minister Responsible

THE National KAON Project will bring the leading edge of science to British Columbia to discover the secrets of the smallest particles in the universe.

- The Government of B.C. this week increased its commitment to the National KAON Project and will now fund one-third of the facility's capital costs and will share a portion of the annual electricity costs, which could reach $13 million a year.
- The U.S., Japan, Germany, Italy, France, Korea and Great Britain have all committed funds.
- The Federal Government pledged its support to the National KAON Project six months ago, but has not moved forward.

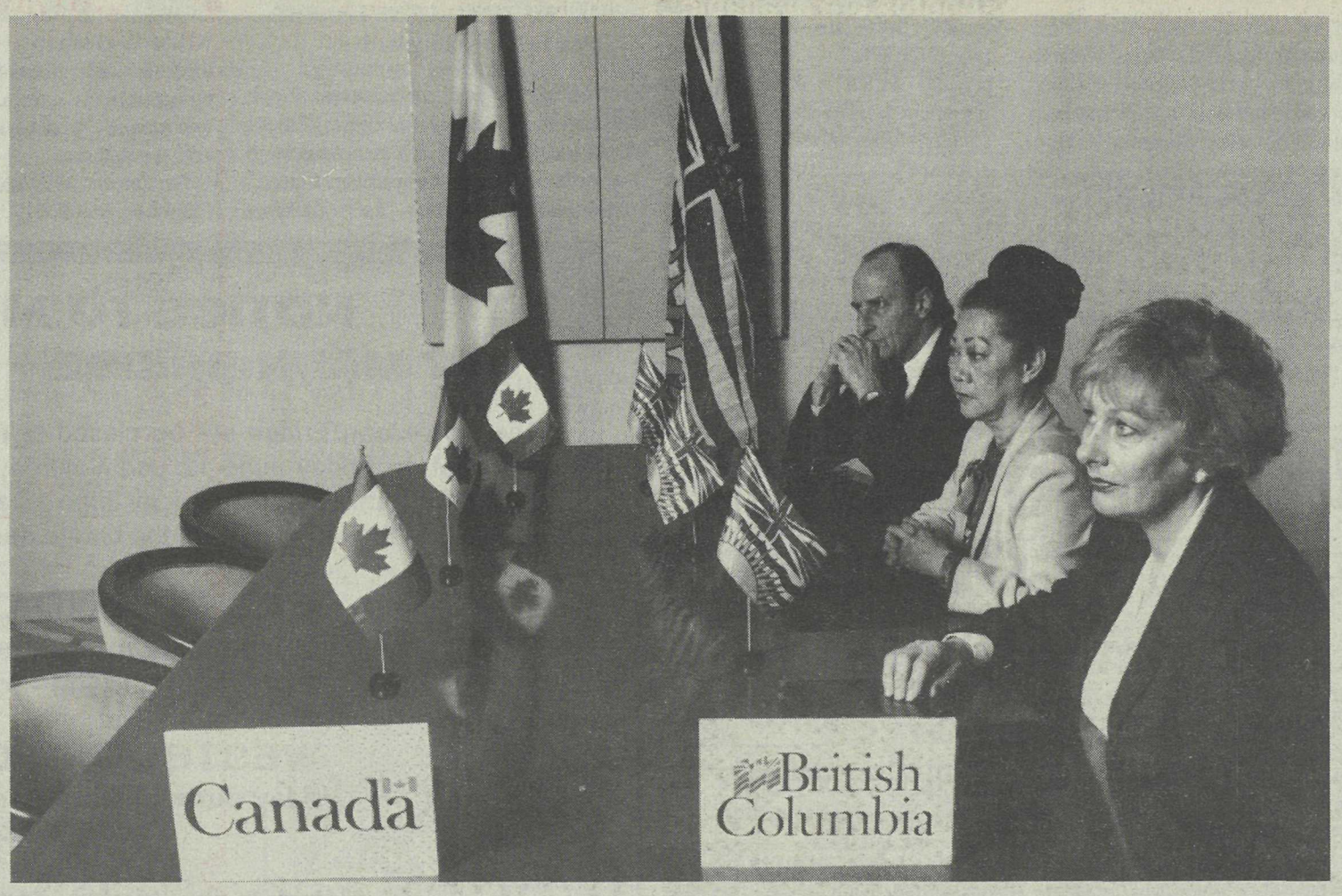

B.C. needs KAON.

The project will generate 17,000 person years of employment in B.C. during its construction and once operational will employ 1,900 people. It will help secure our province's position in the world of scientific and medical research and provide an estimated $243 million per year boost to B.C.'s high technology industry.

The world is waiting. It's an opportunity B.C. and Canada can't afford to miss. But time is running out.

B.C. deserves KAON.

The Federal Government spends only $24.23 per capita in B.C. each year on research and development. The national average is $44.63. The average for the Ottawa/Hull region is $579.21. Federal support for the KAON project will help improve the balance.

Ask your MP to help.

The Member of Parliament for Fraser Valley West is **Robert Wenman.** You can write him at: *House of Commons, Ottawa, Ontario K1A 0A6.* (No stamp needed.) Ask Mr. Wenman to stand up for British Columbia and support the National KAON Project.

Friends of TRIUMF-KAON ◆ The Province of British Columbia

Experience it again - for the first time!

ABBOTSFORD - In its thirty-one years of existence, the Abbotsford International Airshow has successfully built a sound foundation with the help of many enthusiastic and hardworking volunteers. Over five hundred individuals of all ages are involved in planning and implementing Airshow operations; creating the cornerstone of the world-renown exhibition. Members of the Abbotsford Flying Club, cadet groups, airline employees, community service groups, and Lower Mainland citizens who simply enjoy aviation and the thrill of the show, willingly donate their time throughout the year and over the Airshow weekend to put on this gigantic community event.

"The show has grown beyond the wildest expectations of those behind its first flight," said John McGowan, Airshow president and long-time member of the Flying Club. "And it is the volunteers who have made the show what it is today."

This year, the volunteers will be reflecting the Airshow's renewed focus on family comforts. In white caps, white shirts and navy shorts, skirts or pants, they will be easily visible for answering questions or providing assistance to all visitors.

"This recognition of our volunteer force has been long in coming," said John Clark, Airshow director and chairman of the Volunteer Committee. "Our people deserve this sense of pride and accomplishment that a uniform can give."

An overhauled Airshow organizational system will support the volunteer's untiring efforts to cater to the public. Families can leave their concerns at home. This worry-free day begins at the front gates where extra entrances have been constructed to ease traffic line-ups.

Inside the grounds, the new airfield layout has greater parking potential than ever before. A shuttle service will be running continuously to ensure that the elderly, the handicapped and the young children with tired feet can be transported to and from the viewing area without hassle.

Behind the cool, well-kept grass of the general viewing area, all new concessions and plumbed washroom facilities will be within easy access. Alongside the sales booths, kids and the "kid at heart" can be transported into another world by participating in the alternate entertainment activities running all day, every day.

Families can enjoy street musicians, flight simulators, a craft tent and entertainment of all kinds. All performers will be accessible to the public for autographs in three booths throughout the day. The show really promises something for everyone.

While entrenching their plans for the family, Abbotsford coordinators have not lost sight of their primary focus — organizing and producing a world-renowned Airshow. This month they are negotiating on two acquisitions of incredible stature which will involve and benefit a large sector of our local society; both acts have not yet appeared at the Abbotsford Airshow, and one has never before set foot on North American soil. Building on its reputation as one of the finest shows in North America, the 1992 Abbotsford Airshow promises to be 'better than ever.'

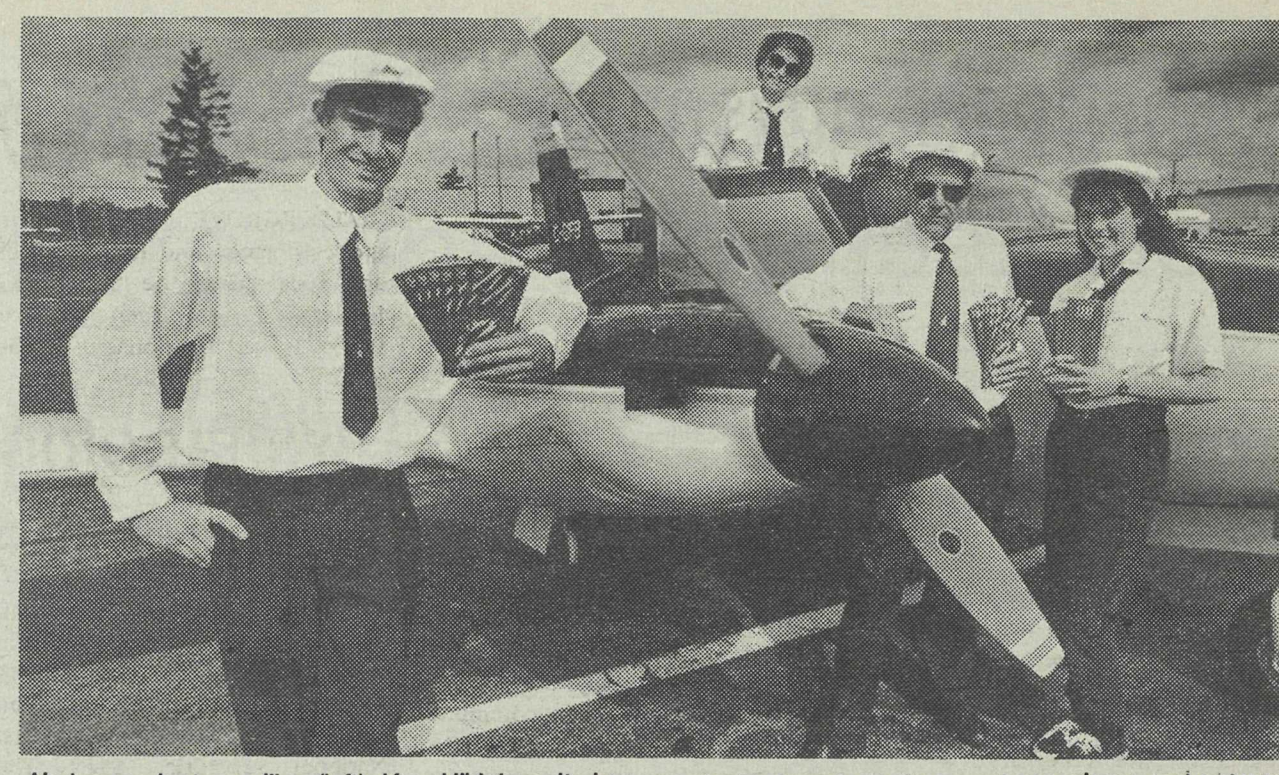

Airshow volunteers like (left) Ken Hildebrandt, Lou Cockreill, Gord Cockreill and Season Price are valuable assets to the event organizers and patrons alike.

Essential skills for workplace

LANGLEY - A new adult learning centre is opening in Langley in a a storefront just opposite the post office. The focus is to give students, who are currently unemployed and receiving UIC benefits, the necessary skills to better meet the current needs of employers.

Advances in technology now make it essential for many employees to use a computer, to understand technical manuals, complex safety regulations and to meet the needs of a constantly changing workplace.

Canada Employment Centres are sponsoring "Essential Skills for the Workplace" in Langley to provide a service to local industries and businesses and their potential employees.

Often employees, after many successful years on the job, find themselves unexpectedly laid off. They realize that they need to change. "Essential Skills" is providing a supportive, caring environment to assist UIC recipients meet today's challenges.

Computers arrive this week and equipment and materials will be added according to student needs. Interested employers are invited to provide any reference materials relevant to their needs.

The pilot five month course for twenty students begins in June with intakes June 1, 8, 15 and 22. Interested applicants may contact New Directions, 530-4555, to arrange an appointment. There are no educational requirements.

Airshow extravaganza

MATSQUI - The Flight Begins - Airshow Week Extravaganza was established by the Chamber of Commerce to attract some of the 250,000 people who visit the Abbotsford International Airshow each year, and needs our assistance to bring them into our community and show them what we have to offer. Our fourth extravaganza will be better than ever before with your help!

Stores and businesses are asked to decorate their outlets during Airshow Week, August 3 to 9 depicting the aviation theme. Activities such as balloon festivals, midnight shopping, store and business decorating, pancake breakfasts, barbecues, model airplane contests, entertainment in parking lots and businesses and more will encourage visitors to come into our area and stay longer. The Chamber designed Official Airshow Week Tee Shirt reads "Welcome to the Home of the World Famous Abbotsford International Airshow" and are being sold at a reduced price to encourage businesses to buy and wear them.

For more information call the Chamber, 859-9651.

Langley Schools
WORKING TOGETHER > FOR > STUDENT SUCCESS

COMPUTER COURSES

Summer Nights '92

- INTRO TO THE IBM-PC **$90**
Mon & Wed, 5:45 - 7:45 pm July 6 to 20
OR
Tues & Thurs, 8:00 - 10:00 pm July 7 to 21

- LOTUS 1-2-3 **$90**
Mon & Wed, 8:00 - 10:00 pm July 6 to 20

- WORD PERFECT **$90**
Tues & Thurs, 5:45 - 7:45 pm July 7 to 21

Prices include comprehensive manuel.
All courses held at Baytree Centre, #204 - 20621 Logan Ave.

To register, please call Continuing Education: 533-4227

NOTICE TO MOTORISTS
PORT MANN BRIDGE – BRIDGE CLOSURES

The Port Mann Bridge will be closed to Eastbound traffic from 11:00 PM to 9:00 AM on Friday June 12 and Saturday June 13 and to Westbound traffic during the same hours on Friday June 19 and June 20, 1992. Full closures are needed for the resurfacing of the bridge deck and will be in effect as follows:

EASTBOUND CLOSURES
Friday, June 12 and Saturday, June 13, 1992
11:00 PM - 9:00 AM

WESTBOUND CLOSURES
Friday, June 19 and Saturday, June 20, 1992
11:00 PM - 9:00 AM

Motorists should plan to use an alternate route.

For further information, please call the Ministry of Transportation & Highways 24-Hour Road Report at 525-4997 (Greater Vancouver); 855-4997 (Abbotsford); 371-4997 (Kamloops); 860-4997 (Kelowna); 380-4997 (Victoria); 938-4997 (Whistler); *4997 (BC Cellular and Cantel customers). In all other areas, please call 1-800-663-4997.

FREEDOM TO MOVE

Province of British Columbia
Ministry of Transportation and Highways
Hon. Lyall Hanson, Minister

Experience adventure

FORT LANGLEY - Join in an Archaeology Adventure Day, Saturday, June 6, from noon to 4:30 p.m.

Have you ever found a coin while digging in the garden?

As you pick it up, perhaps questions like: who owned it; where did the coin come from; or how did it get here crossed your mind. Well, join us for an afternoon and discover how archaeologists answer these questions.

Dress up the family as archaeologists and tour the excavations at the Fort Langley National Historic Site. Excavations at the site, which dates from 1839, are being carried out by students from three community colleges. Then cross the street to the Langley Centennial Museum and try our hand at excavating.

SCHEDULE OF EVENTS

Noon and 2 p.m. - **Fort Langley National Historic Site Theatre:** Join Canadian Parks Service archaeologist Jack Porter as he presents the history of Fort Langley as uncovered through excavations.

Continuous: **Langley Centennial Museum:** Experience excavating stone artifacts from British Columbia's earliest history. Tools supplied. - **Fort Langley N.H.S.:** Visit the season's excavations in the Fort by students of three community colleges. Students will be here to answer your questions about excavating our history. - **Langley Centennial Museum:** visit displays about underwater archaeology in British Columbia and other land excavations at Crescent Beach and Hatzic Rock. See the exhibition "Reefs: Fossils, Skeletons & Shimmering Life" from the Provincial Museum of Alberta.

Fort Langley National Historic Site is open seven days a week from 10 a.m. to 4:45 p.m. Langley Centennial Museum and National Exhibition Centre is open Monday to Saturday from 10 a.m. to 4:45 p.m. and Sunday from 1 p.m. to 4:45 p.m.

For program information contact David Hill Turner, 888-4424.

Twelve angry men at the Playhouse

LANGLEY - In response to numerous requests from individuals who were unable to get tickets during the play's month long run in March, the Langley Players will be holding three special performances of "Twelve Angry Men" on June 4, 5 and 6 at the Langley Playhouse. The June 4 performance has been recently added due to audience response to the June 5 and 6 shows. Tickets will cost $12. and are available by calling the Player's showline - 534-SHOW.

A sell-out is almost guaranteed and immediate reservations are advised.

CINEPLEX ODEON
CINEMA GUIDE
CLEARBROOK CINEMAS
32500 SOUTH FRASER WAY • 850-2233

FAR AND AWAY: Nightly 7:00 & 9:45 p.m. (Mature)

SNEAK PREVIEW – HOUSE SITTER: Friday, June 5. There will be no first show of Far and Away that evening.

WHITEMEN CAN'T JUMP: Nightly 7:25 & 9:35 p.m. Ends Thursday. (14 Years)

BASIC INSTINCT: Nightly 9:50. Starting Friday Nightly 7:10 & 9:50 p.m. (Restricted)

DEEP COVER: Nightly 7:05 & 9:15 (Restricted)

BEETHOVEN: Nightly 7:30 p.m. (Mature)

FRIED GREEN TOMATOES: Nightly 9:25 p.m. (Mature)

SPLIT SECOND: Starts Friday Nightly 7:25 & 9:30 p.m. (Restricted)

FERN GULLY: Nightly 7:10 p.m. Ends Thursday. (General)

ALIENS 3: Nightly 7:20 & 9:35 p.m. No passes accepted for this engagement. (14 Years)

Teens to dance at the arena

ALDERGROVE - The Aldergrove Kinsmen and Kinette Clubs are sponsoring the Aldergrove Festival Days Teen Dance. Proceeds will be donated to the local Boys & Girls Club.

Music is by "Much Music Video Dance Party," at Aldergrove Arena, 272 Street, on Friday, June 12 from 7 p.m. to 11 p.m.

Advance tickets, $6. are available at local high schools or the Aldergrove Star newspaper. Tickets are $8. at the door. Door prizes and concession are provided.

Archaeology students dig in at the Fort

FORT LANGLEY - A fourth season of excavating involving three community colleges and 35 students has begun at Fort Langley, British Columbia's first National Historic Site. The excavations are being undertaken to locate historic and prehistoric remains on the site. In previous years, prehistoric artifacts discovered in the excavations have been dated to over 4,400 years. These remains included: postholes, hearths and stone tools. Artifacts from later fur trade period include a variety of pipes, tools, utensils and musical instruments.

The field school is a cooperative project between Douglas College, Vancouver Community College, Langara Campus, Capilano College and the Canadian Parks Service.

The students will be at the Fort until June 26. Active excavation can be viewed in the Fort from Monday to Friday, 10 a.m. to 4:30 p.m. The project provides students with a practical opportunity to acquire first-hand information on significant cultural resources of the Lower Mainland.

Canadian Parks Service archaeologist Jack Porter stated the results of the students' work will provide more information about the evolution of the physical appearance of the Fort and new information about the prehistoric occupation of the area, such as what foods were eaten, the types of tools in use and locations of dwellings.

Artifacts from previous excavations will be on display at Fort Langley until September 6.

Fort Langley National Historic Site is located on the Fraser River 50 kilometres east of Vancouver and is open seven days a week, 10 a.m. to 5 p.m. The site is also accessible by public transit.

'Invitation to murder'

SURREY - Join murder buffs and sleuths for another "Invitation to Murder" evening at Surrey Little Theatre, 7027 - 184 Street. The dastardly deeds will take place on Saturday, June 13, at 7 pm.

Theme this time is "Three Rings to Murder". This circus theme invites the patron to come in costume as if you were auditioning to join the big top. Prize will be awarded for the best costume.

Patrons are invited to test their detective skills by questioning the characters; thereby discovering the murderer or murderers and their motives.

Tickets are $17.50 each (19 and over) and includes a hot and cold buffet. Refreshments are available. This is a fun evening and tickets go fast. Reserve now by phoning 574-7873.

Gabby's

For the Best in Traditional Country and Honky Tonk...

*SUNDAY 7pm - Midnight Kelly's All Star Jam

THIS WEEK, TILL JUNE 5th: The JAMIE DONALD BAND

NEXT WEEK, JUNE 8-13th: The RON TARRANT BAND

HOURS: 8 PM - 2 AM Mon. - Sat.
20297 Fraser Highway, Langley 533-3111

GABBY'S EVERYONE WELCOME!

FREE WESTERN DANCE LESSONS
Mondays: Couples with Wenda
Tuesdays: Lessons with Al & Diane
Thursdays: Line dancing with Wenda

CORNER OF KING & McCALLUM RDS. ABBOTSFORD
TOWNE CINEMA 4
24 HR. INFO. LINE 859-5019
LANDMARK CINEMAS

STARTS FRIDAY JUNE 5
Not for honor. Not for country. For his wife and child.
HARRISON FORD PATRIOT GAMES
No Passes, Coupons or "Frequent Movie Goer" Cards Accepted for this Engagement.
B.C. WARNING: Some violence, occasional course language.
(14 YEARS) NIGHTLY 7:00 & 9:20

HELD OVER TILL JUNE 11
WHOOPI
No Sex. No Booze. No Men. No Way.
SISTER ACT
B.C. WARNING: Occasional course language.
(MATURE) NIGHTLY 7:20 & 9:40

HELD OVER TILL JUNE 11
WHERE THE STONE AGE MEETS THE ROCK AGE.
ENCINO MAN
A CHILLIN' NEW COMEDY IN FULL NEANDERVISION.
B.C. WARNING: Occasional course language.
(MATURE) NIGHTLY 7:15 & 9:35

HELD OVER TILL JUNE 11
MEL GIBSON and DANNY GLOVER and Joe Pesci
The magic is back again.
LETHAL WEAPON 3
No Passes, Coupons or "Frequent Movie Goer" Cards Accepted for this Engagement.
B.C. WARNING: Frequent violence and very course language.
(14 YEARS) NIGHTLY 7:00 & 9:20
STARTING FRIDAY JUNE 5 7:10 & 9:30

ENDS THURSDAY JUNE 4
BLAME IT ON THE BELLBOY (MATURE) 7:30
TURTLE BEACH (14 YEARS) 9:15

Grand finale chooses seniors of the year

LANGLEY - A "Grand Finale" to Seniors Week in Langley will be held in honor of the newly-chosen Seniors of the Year.

The 1992 top Seniors, who will be chosen June 5 at Brookswood Secondary School theatre, will host an Open House and Strawberry Tea on Wednesday, June 10 from 2 to 4 p.m. at the Langley Senior Resources Centre, 20256 - 56 Avenue.

The Strawberry Tea will cop off a busy Seniors Week, June 1-7. Highlights of the week include the ninth annual Seniors' Strut on June 4 in Burnaby, which will include 75 Langley Seniors; and a fashion show featuring "Period Clothing" at Willowbrook Shopping Centre June 6 from noon to 2 p.m.

The fashion show and tea also includes "The Over the Rainbow Kitchen Band" from Rainbow Lodge.

Other Seniors Week activities include a visit to Brookswood Secondary by Langley Seniors, and city, municipal and provincial politicians being hosted to lunch at the Langley Senior Resources Centre.

The Open House will also be an opportunity for the public to learn more about the new $2.5-million Langley Seniors Centre, which is expected to begin construction in September. "A fund-raising campaign to cover capital costs is well under way. Your help is needed. Join the Team, Build the Dream" said Sharon Birnie, executive director of the Langley Seniors Resource Society.

For more information call 530-3020.

Strauss wins first at whist

By PAT PROZESKY

ALDERGROVE - At the last whist party for the season, the Aldergrove Choral Group had ten tables filled and, as usual, it was a fun evening. Hazel Strauss ended up winning first prize for the ladies, with Jean Coffin, only one point behind, taking second. Harvey Hess and Irene Hippe finished one-two on the other side, and there was only a two point difference in their scores.

Emilie Franklin and Hughie MacPherson won the hidden score prizes.

The Aldergrove Choral Group wishes to thank those who have attended the whist parties throughout the season, lending their support.

Children's fest this week

CHILLIWACK - The annual Chilliwack Children's Festival Family Day is scheduled for June 6 this year.

Gates open at 10 a.m. with activities ongoing until 4 p.m. Admission is $2.50 for a site pass and an additional $3. to see the featured performer. The festival focuses on things to do rather than things to sit and watch. Popular activities include the tunnel maze for preschoolers, the kids carpentry area and the science discovery tent. The Take-It-Apart tent allows the supervised disassembly of small machines such as typewriters. The enormous Create-A-Craft room gives children the freedom to make any number of items.

The featured performer this year is Waterwood Theatre Productions from Toronto. This internationally known group combines puppetry, music and live action to present stories, rhymes and poems about mice in their production of "Mouse Tales". In addition there will be three performers, including the hilarious Major Conrad Flapps, that can be enjoyed for the price of the onsite admission.

Pre purchase of tickets is not necessary. For directions or further information please call the Chilliwack Arts Centre at 792-2069.

Folk festival seeking volunteers

MISSION - The Missionfest Music Society is gearing up for the fifth annual Folk Music Festival at Fraser Valley Heritage Park in Mission, July 24, 25 and 26, and organizers need help.

Missionfest is calling for volunteers in every area, from putting up posters and sitting at information booths prior to the festival, to help in security, concessions and children's entertainment during the event.

Stage crew help is needed also. Volunteers will work under the technical direction of Ken Alexander, who works with Ballet B.C. and Vancouver First Night events. "Ken is among the best technical experts in western Canada," says Francis Xavier, festival co-ordinator. "With three daytime stages and an evening concert, much help is needed." Anyone with stage and technical experience is strongly urged to lend a hand.

A bit of muscle is needed for some of the site preparation, as well as for tear-down after the event. Security will also be tighter at the event this year, so volunteers are needed for gate and patrol.

The festival brings acts to Mission from far and wide, so billets are needed for out-of-town performers. This presents an excellent opportunity for families to meet talented musicians and to extend their famous B.C. hospitality.

Anyone interested in getting involved or who has room to billet performers during Missionfest '92 is asked to contact volunteer co-ordinator Randal Crook at 826-5937.

For those who haven't the time to volunteer but wish to contribute to the success of this year's event, donations are gratefully accepted. The festival is registered as a non-profit charitable organization under the name Missionfest Music Society, and cheques can be sent to Box 3125, Mission, B.C. V2V 4J3. Receipts will be issued upon request.

Phantom on the final run

VANCOUVER - The extraordinarily successful Canadian national touring production of Andrew Lloyd Webber's award-winning musical, The Phantom Of The Opera, will return to Vancouver's Queen Elizabeth Theatre for its final limited engagement of 56 performances from August 17 to October 3. Area Ticketmaster outlets and telephone charge lines will open to the public on Friday, May 29, at 9:30 a.m. for ticket purchases.

The Phantom Of The Opera broke every existing advance box office record when it originally opened in London in October 1986, on Broadway in January 1988, and in Toronto in September 1989. Ticket sales for the previous Vancouver engagement surpassed $28-million, setting a new box office record for the city. In Vancouver, in September of 1991, it set a new North American record for the highest weekly box office gross, with sales of more than $1.4-million. The original Canadian production continues to play to capacity audiences at Toronto's historic Pantages Theatre. For the past 12 months, the $10-million Canadian national touring production has performed successful engagements in Ottawa and Montreal, and will begin performances in Calgary on May 27, 1992.

Vancouver-born Jeff Hyslop continues in his starring as The Phantom. Patti Cohenour currently stars opposite Hyslop in the leading female role of Christine Daaé, the role she portrayed in the original Broadway production opposite Michael Crawford.

A unique educational and motivational program designed for students uses the Andrew Lloyd Webber musical to heighten awareness in the performing arts. It will be offered on Wednesday, Saturday and Sunday matinees during the academic year. The program enriches the students' playgoing experience with a specially created instructional video featuring Phantom cast and crew members which is screened at the theatre itself. The program is further supplemented with a study and resource guidebook for teachers to use in the classroom. While tickets to The Phantom Of The Opera must be purchased, The Pepsi Phantom of the Opera Educational Program is offered at no charge to student groups wishing to participate. All schools participating in this program will be provided with free return bus transportation from their schools to the theatre (some restrictions may apply). Reservations for The Pepsi Phantom of the Opera Educational Program can be made by calling 669-4433.

The Phantom Of The Opera will be performed at Vancouver's Queen Elizabeth Theatre, Tuesday through Saturday evenings at 8 p.m., with matinees Wednesday and Saturday at 2 p.m. and Sunday at 3 p.m. Tickets are priced as follows: Tuesday-Saturday evenings and Saturday and Sunday matinees: $43.50 to $83.00, Wednesday matinees and preview performances: $42.00 to $67.00. Ticket prices include Federal Goods and Services Tax. Call 280-2222.

SENIORS are a RESOURCE CENTRE

Meet Langley's
1992
SENIORS OF THE YEAR
Wednesday, June 10th
2 - 4 p.m.
Open House & Strawberry Tea

LANGLEY SENIOR RESOURCES CENTRE
#108 - 20256th Ave, Langley 530-3020

Kinettes are aware

By KAREN LOCK

ALDERGROVE - The Aldergrove Kinette Club held a very successful Cystic Fibrosis Awareness day on May 9 in the Aldergrove Centre Mall. We would like to extend our thanks to the community which supported this event. Special thanks to Ray at All Seasons Garden Centre for his kind donation of Marguerite plants, this was greatly appreciated.

Kinsmen and Kinette Clubs across Canada have been raising funds for CF research for 28 years. When our association first become involved with the Cystic Fibrosis Foundation, the life expectancy of a child was four years. At the present time there is no cure for this hereditary disease. Major breakthroughs by research scientists, especially within the last two years, have brought the search for a cure very close to an end. The life expectancy of a person with CF is now close to thirty years. One in twenty people carry the CF gene. A couple who both carry the CF gene have a one in four chance of their children being born with cystic fibrosis. Although genetic researchers have now isolated the CF gene, a test that will tell people whether or not they are carriers is still being developed.

If you would like more information on cystic fibrosis, the CF Foundation may be reached at 436-1158.

Penticton doctor heads medical

VANCOUVER - Penticton general practitioner Dr. Steve Hardwicke becomes president of the 6,600-member BC Medical Association June 6.

Dr. Hardwicke assumes the presidency at the BCMA's annual meeting in Whistler.

President-elect for the past year, Dr. Hardwicke succeeds Dr. Gur Singh of Kamloops.

Legionaires celebrate in style

By MADELINE WINSOR

ALDERGROVE - The Aldergrove Legion celebrated Victoria Day in style.

The weather co-operated so we could hold both a singles and doubles horseshoe tournament. Congratulations to the winners: Singles - 1st - Betty Skwarok, 2nd - Del Hiltz, 3rd - Bill Clark. Doubles - 1st - Don M. and Ron N., 2nd - Betty S. and Bill C., 3rd - Mike M. and Danny E.

Many thanks to the following sponsors who donated prizes for our holiday: Ocean Park Pizza, Cor's 2 for 1 Pizza, Eva's 2 for 1 Pizza, Super Value, Pirro's Pizza, and the Fox and Hounds. Thanks to Ed, Rhonda, and Jerry for serving a great barbecue and to all the other volunteers who made it a great day.

Our next barbecue is for Canada's 125th Birthday on July 1.

The Legion is hosting the Casino Night on June 12 for Festival Days.

This week's entertainment is provided by "32nd Avenue".

Remember, the Ladies Auxiliary are hosting their Turkey Smorg this Friday at 5:30 p.m. in our hall.

Meat draws are still on Saturday afternoon from 2 to 5 p.m. We hope to see you here trying to win dinner.

ICBC - PERSONAL INJURY - ACCIDENT CLAIMS

We will protect your interests with experienced lawyers and support staff who deal *only* with personal injury claims.

JARVIS & CO.

TRIAL LAWYERS

530-8319

We have successfully handled settlements and trials with ICBC since 1973.
-Free initial consultation
-Home and hospital appointments
-Reasonable percentage fees
-We handle all expenses

From whiplash to death claims including fractures, brain damage, spinal cord injuries.

CALL US NOW

LANGLEY OFFICE:
Suite 203, 20621 Logan Ave. Tel: 530-8319

VANCOUVER OFFICE:
3rd Floor, 1080 Hornby Street Tel: 682-3771

'Wonder of wood' grant approved

OTTAWA - The Langley Centennial Museum and National Exhibition Centre, a non-profit group from Fort Langley, has received $2,488 for a forestry public awareness project. The project, titled "Wonder of Wood" is designed to develop a bilingual exhibit which will explore the concept of wood and discover its natural purpose.

The contribution, announced by Robert Wenman, M.P. for Fraser Valley West, has been allocated thorough the Green Gold Grants program, co-sponsored by Forestry Canada and the British Columbia Ministry of Forests.

Fun for the family

LANGLEY - The Langley Chamber of Commerce parade committee chairman Bob Long advises that planning is well under way to host the annual community parade on Saturday, June 20 at 10 a.m. in downtown Langley City.

Parade entries from far and wide are being received which indicate the Langley parade is becoming one of the largest parades in the Fraser Valley.

Community organizations, clubs and associations, and residents are encouraged to build a float, decorate a car, or march as a group in costume. Participating in a parade is an enjoyable way to showcase your group to the citizens of Langley, recognize volunteers and have fun with the family. Local business operators are encouraged to participate also. Commercial entry fees are $35 - a small investment to support this community event and an excellent opportunity to "strut your stuff" before thousands of prospective clients and customers. Once again, the parade will be televised by Rogers Cable Four - Langley.

Parade entry forms are available at the Chamber Office at 20420 Fraser Highway or phone 530-6656.

Get ready for a breath of fresh air...
AirCare

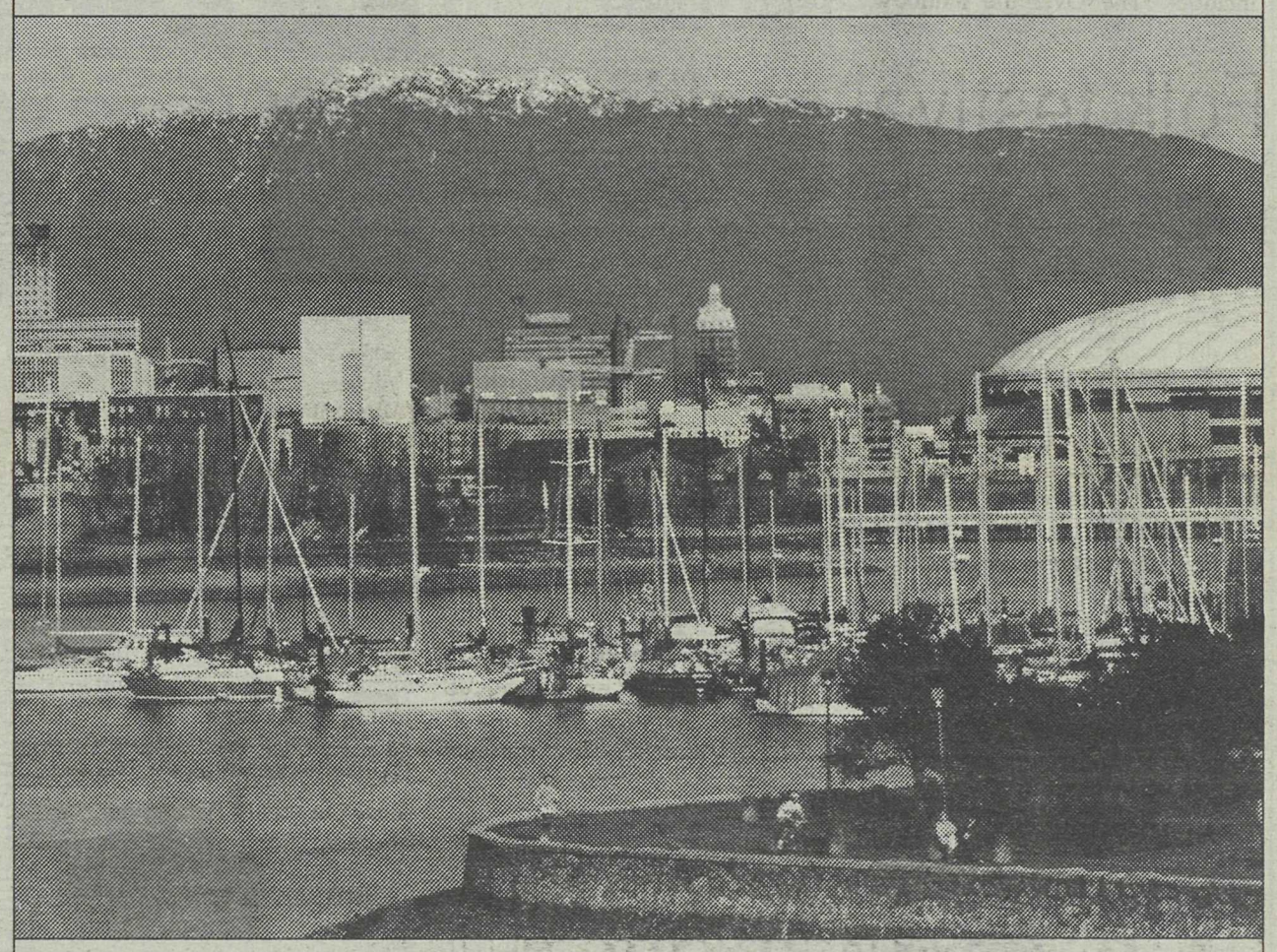

On September 1st, Lower Mainland residents will start taking better care of the air, thanks to AirCare.

AirCare is the first vehicle emissions inspection and maintenance program in Canada, and one of the most technologically advanced environmental programs of its kind in North America. It's also part of the provincial government's initiatives to improve the air quality in the Lower Mainland.

The program will cover the area from Lions Bay to Chilliwack, and will be operated from 12 specially built and conveniently located AirCare Centres dedicated exclusively to emission inspections.

Most passenger vehicles, motor homes and light trucks (5,000 GVW and under) – except electric powered vehicles or those with vintage or collector plates – are included in the program.

You must pass the inspection before you can renew your licence and insurance. The inspection costs $15.00.

A key aspect of the inspection is to make sure that all emission control components installed at the factory have not been removed, damaged or tampered with.

Before you buy a used vehicle, be sure that the emission control system is in good working order. If you're not sure what to look for, ask a qualified service technician.

FOR INFORMATION, PHONE 433-5633
IN CHILLIWACK, CALL 795-4546

AirCare
Vehicle Emissions Inspection & Maintenance Program

Province of British Columbia
Ministry of Attorney General
Motor Vehicle Branch

British Columbia
Handle with care

King's Crossing Social Centre

1515 College Drive
Abbotsford, B.C.
Fax: 859-2292 Ph: 859-2220

We are happy to be part of another successful Grad Celebration.

Li'l n Big Toys, Books Etc.

Aldergrove Mall
856-7592

BL BEVAN LODGE
INTERMEDIATE HEALTH CARE CENTRE
850-5416
33386 Bevan Avenue, Abbotsford, B.C.

aldergrove travel house
3095 271 Street, Aldergrove, B.C. V0X 1A0
Telephone: 856-3676 Toll Free: 530-5045

ALL STAR VIDEO
27084 Fraser Hwy., Aldergrove
(Across from the Hourglass Restaurant)
857-0919
2 for 1 video rentals Mon. thru Thurs.
- expires June 30, 1992 -

FAMILY LAUNDRY CENTER™
"When you don't have time to do laundry yourself"
HOURS: Sat, Mon, Tues & Wed – 9:30 to 5:30
Thurs & Fri until 9:00 pm
ALDERGROVE LAUNDRY SERVICE
Drop Off Laundry Service
856-9935 Aldergrove Centre Mall

Wishing the Grads of '92 every success for the future from the staff of
SOMETHING SPECIAL HAIR DESIGN
27026 Fraser Hwy., Aldergrove
856-1444

SUBWAY *My Way!*
857-1188
27080 Fraser Hwy., Aldergrove, B.C.

CFVR/850
VALLEY RADIO
CABLE FM 88.9
HAVE A SAFE GRAD

ALDERGROVE MALL
3100 - 272 STREET PHONE 856-4650

Congratulations

CLASS OF '92

ALDERGROVE SECONDARY SCHOOL

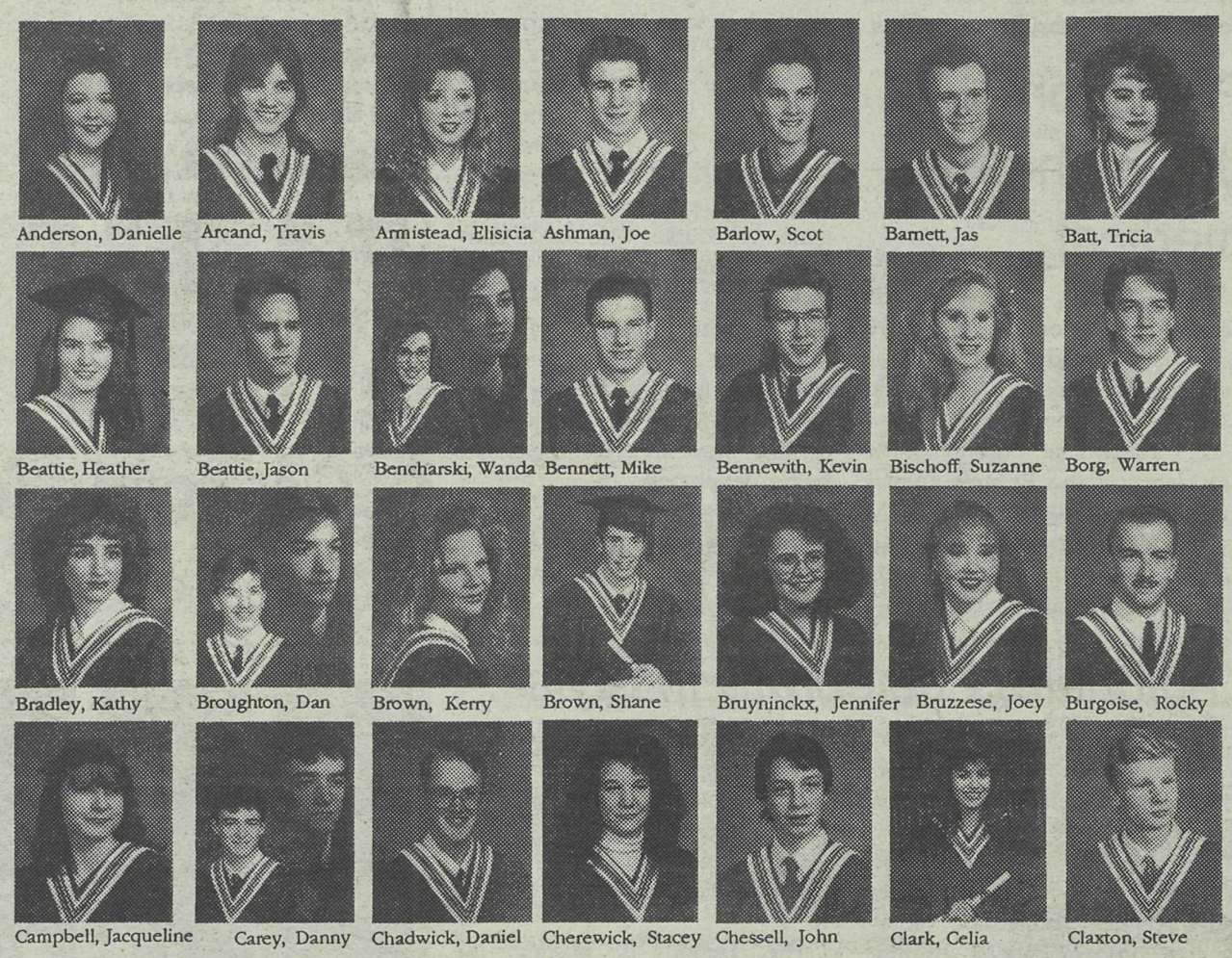

Anderson, Danielle · Arcand, Travis · Armistead, Elisicia · Ashman, Joe · Barlow, Scot · Barnett, Jas · Batt, Tricia

Beattie, Heather · Beattie, Jason · Bencharski, Wanda · Bennett, Mike · Bennewith, Kevin · Bischoff, Suzanne · Borg, Warren

Bradley, Kathy · Broughton, Dan · Brown, Kerry · Brown, Shane · Bruyninckx, Jennifer · Bruzzese, Joey · Burgoise, Rocky

Campbell, Jacqueline · Carey, Danny · Chadwick, Daniel · Cherewick, Stacey · Chessell, John · Clark, Celia · Claxton, Steve

Grad Pass back for '92

VANCOUVER - BC Transit is offering the popular GradPass program again in 1992. GradPass is an awareness and free fare program that is a cooperative effort involving BC Transit, the Vancouver Regional Transit Commission, CounterAttack, police, schools and the media.

This year, nearly 18,000 free GradPasses have been distributed to Grade 12 students in the Vancouver Regional Transit System service area.

The passes are valid for travel on any two days from May 15 to June 30. Students using the pass can travel on bus, SeaBus and SkyTrain.

The 1992 program features an animated television commercial that highlights Dry Grad. The commercial airs in June.

GradPass is in its fourth year and research shows it has been enthusiastically received by students, their parents and schools.

SHIFT into Body Gear
GRADS!
20% OFF ALL TANNING PACKAGES
TRY 10 MINUTES for $2.00 in our 40 lamp vertical tanning booth.
#101 - 20270 Industrial 534-4441 (across from Club 88)

ALDER RADIATOR WORKS Ltd.
Complete automotive cooling systems, maintenance & repair facility.
27515 Fraser Hwy., Aldergrove
856-8833

2 for 1 CITY PIZZA
Pizza Pasta
Best in the Fraser Valley
Aldergrove 857-0135 *3083 - 271 St.*
Langley 534-7135 *20287 - 56 Ave.*
THE PIZZA TEMPTATION

Kohler's European Sausage
Over Half a Century
QUALITY · YOU · CAN · TASTE
Van. Toll Free: 856-4151
N.Van., W.Van., Tsawwassen: 525-9452
Kohler's European Sausage Ltd.
3338 - 272 Street
Aldergrove, B.C. V0X 1A0
Fax: 856-2157

Calling all Grads! June is Graduation Month!
Come on down, make your best deal and show us proof of graduation and we'll give you a further **10% off**. Choose from a good selection of Sprints, Fireflys, Suzuki Swifts, 4x4's, Full Size, Mid Size and Import Trucks. **We're wheelin' to deal!**
HUB AUTO SALES INC.
27515 Fraser Hwy Aldergrove Across from Safeway 856-1126

Aldergrove Credit Union
856-7724
2941 - 272ND STREET
ALDERGROVE
856-2558
3528 - 248TH STREET
ALDERGROVE

R.E. MacDonald
STOVES & STONES LTD.
PHONE
856-1551
3711-248TH STREET & FRASER HIGHWAY, R.R.4, ALDERGROVE, B.C. V0X 1A0

A-1 GLASS
3060 - 275A St.
Across from Safeway 856-6550

HOME OF COUNTY LINE FURNITURE GALLERY
A DIVISION OF COUNTY LINE ANTIQUES & REPRODUCTIONS LTD.
26963 Old Yale, 270 & Fraser Hwy.,
Aldergrove, B.C.
856-7262

abc Family Restaurant
abc; a better choice
for you, and your family!
Congratulations Sean Larsen
For reservations or booking inquiries call
856-0344
The Famous Pie Place! in the Best Western Aldergrove at 264th St. & Fraser Hwy.

NATIONAL T.V. & VIDEO
Your Friendly Family Video Store
27556 Fraser Hwy., Aldergrove
(Next to Safeway) 856-7044

RONALD J. HALL
BARRISTER & SOLICITOR
P.O. BOX 340
SUITE 209-3100 272nd ST.
ALDERGROVE, CENTRE MALL
ALDERGROVE, B.C. V0X 1A0
PHONE (604) 856-2511
FAX (604) 856-4613

CIBC
Canadian Imperial Bank of Commerce
3082 - 272nd Street
P.O. Box 652
Aldergrove, B.C. V0X 1A0
856-2507

Aldergrove 856-1707
Countryside Shopping Centre
27528 Fraser Hwy.
magicuts
GREAT HAIRCUTS FOR EVERYONE
Mon-Wed 9-6
Thurs-Fri 9-9
Sat 9-6
Sun 11-4

Deluxe Charter Coaches including Wheelchair Coach
DIAMOND COACH LINES INC.
26477 - 56th AVENUE
ALDERGROVE, B.C. V0X 1A0
(604) 852-3994
or 530-6337

Congratulations Grads!

ALDERGROVE SECONDARY SCHOOL

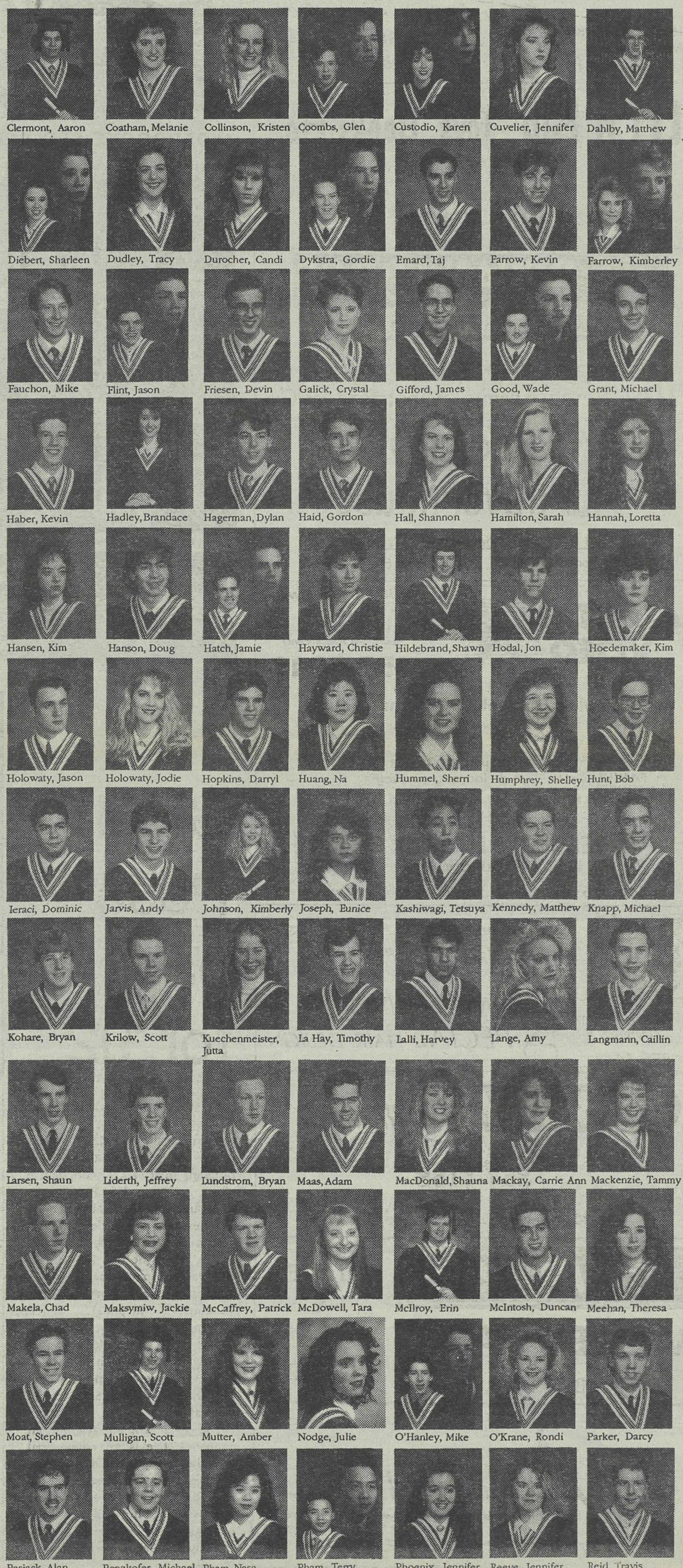

Clermont, Aaron
Coatham, Melanie
Collinson, Kristen
Coombs, Glen
Custodio, Karen
Cuvelier, Jennifer
Dahlby, Matthew
Diebert, Sharleen
Dudley, Tracy
Durocher, Candi
Dykstra, Gordie
Emard, Taj
Farrow, Kevin
Farrow, Kimberley
Fauchon, Mike
Flint, Jason
Friesen, Devin
Galick, Crystal
Gifford, James
Good, Wade
Grant, Michael
Haber, Kevin
Hadley, Brandace
Hagerman, Dylan
Haid, Gordon
Hall, Shannon
Hamilton, Sarah
Hannah, Loretta
Hansen, Kim
Hanson, Doug
Hatch, Jamie
Hayward, Christie
Hildebrand, Shawn
Hodal, Jon
Hoedemaker, Kim
Holowaty, Jason
Holowaty, Jodie
Hopkins, Darryl
Huang, Na
Hummel, Sherri
Humphrey, Shelley
Hunt, Bob
Ieraci, Dominic
Jarvis, Andy
Johnson, Kimberly
Joseph, Eunice
Kashiwagi, Tetsuya
Kennedy, Matthew
Knapp, Michael
Kohare, Bryan
Krilow, Scott
Kuechenmeister, Jutta
La Hay, Timothy
Lalli, Harvey
Lange, Amy
Langmann, Caillin
Larsen, Shaun
Liderth, Jeffrey
Lundstrom, Bryan
Maas, Adam
MacDonald, Shauna
Mackay, Carrie Ann
Mackenzie, Tammy
Makela, Chad
Maksymiw, Jackie
McCaffrey, Patrick
McDowell, Tara
McIlroy, Erin
McIntosh, Duncan
Meehan, Theresa
Moat, Stephen
Mulligan, Scott
Mutter, Amber
Nodge, Julie
O'Hanley, Mike
O'Krane, Rondi
Parker, Darcy
Pasjack, Alan
Penzkofer, Michael
Pham, Nasa
Pham, Terry
Phoenix, Jennifer
Reeve, Jennifer
Reid, Travis

BEST WESTERN Aldergrove

P.O. Box 358
3070 - 264th Street
Aldergrove, B.C. V0X 1A0

Business: (604) 856-9880
Fax: (604) 533-1905
Toll Free: 1-800-528-1234

Radio Shack®
DIVISION INTERTAN CANADA LTD

Aldergrove Mall
856-4014

ROBERT W. BARLOW, B.A., LL.B.
BARRISTER & SOLICITOR

P.O. BOX 1624, SUITE 200 - 27126 FRASER HIGHWAY
ALDERGROVE, B.C. V0X 1A0 PHONE: (604) 857-0222

Champagne & Lace

Bridal Fashions &
After Five Dresses
Tuxedo Rentals

33811 South Fraser Way
Abbotsford, B.C. V2S 2C4
(604) 852-8686

Your Fencing Headquarters

DUEL FENCING LTD.

24639 Fraser Hwy., Langley
856-2929 856-6144

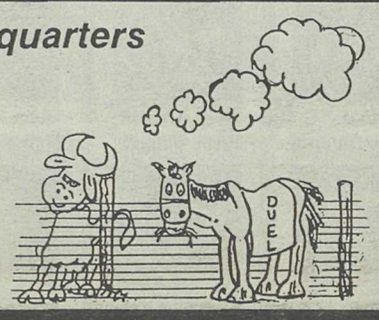

ABBOTSFORD CHRYSLER LTD.
Dodge Plymouth Dealer

32751 South Fraser Way,
Clearbrook
853-0704

Agnew's Discount Optical

CONGRATULATIONS

27015 Fraser Hwy. 857-0778

Alder Natural Foods

27252 Fraser Highway 856-2984

FIRST CHOICE PRODUCE
says
Congratulations Grads!

26982 Fraser Highway 856-2721

Life CYCLES

27082 Fraser Highway, P.O. Box 1021
Aldergrove, B.C. V0X 1A0
856-3171

GET A LIFE!

BICYCLE SALES, SERVICE & REPAIRS

Congratulations Grads!

ALDERGROVE SECONDARY SCHOOL

Reiter, Heather
Richards, Pam
Richter, Rich
Rosenthal, Kathy
Russenholt, Todd
Setchay, Judy
Siemens, Chad
Smith, Carol
Snell, Julie-Ann
Stanley, Laura
Stevens, Angie
Stockbrocks, Alison
Tattersall, Tynann
Thorpe, Clayton
Truong, Duc
Valmorbida, Lesley
Van Pelt, Wade
Villeseche, Ann
Wang, May
Watson, Jeffrey
Weinberger, Alan
Weinberger, John
Wesloski, Shane
Wildeman, Ben
Wix, Christopher
Wright, Jon

Photo not available:
Dixon-Wills, Eric
Fletcher, Rob
Gorse, Candy
Heron, Doug
Krebs, Diana
Randle, Christopher
Walls, Sean
Wuschke, Kevin

FRASER VALLEY ADVENTIST ACADEMY

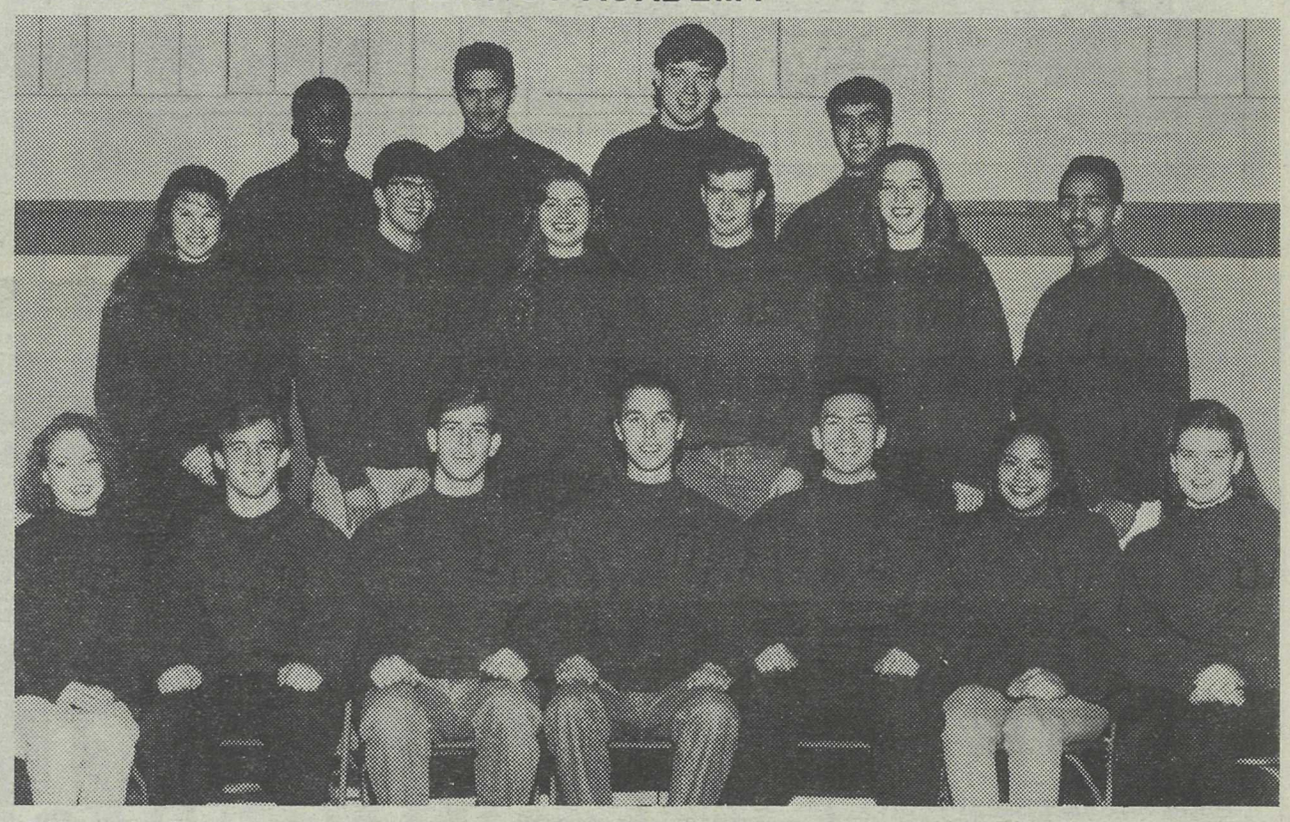

1992 graduating class of Fraser Valley Adventist Academy Aldergrove are: (front row, left) Conny Dyck, Shelby Goertzen, Randy Wiebe, Edward Olson, Niven Pong, Murlah Lalas, Denise Brown, (centre row, left) Shannon Hudema, Sean Simpson, Sherie Moore, Dan Chapman, Charlene Johnson, Dennis Borland, (back row, left) Raymond Miller, Alfonso de Vega, Jerry Stanley and Philip Antunes. Missing from photo are Rachele Ford, Christina Laposa and Rodelyn Miguel.

Students to attend school in mall

BLOOMINGTON, Minn. - Starting next fall, as many as 500 public school students will likely find themselves attending classes in an unlikely building - the largest enclosed shopping mall in the United States.

Five Twin-Cities area school districts recently approved placing classrooms inside the Mall of America, a 4.2-million-square-foot suburban Bloomington shopping complex due for August completion.

Students will be the children of the estimated 10,000 mall employees.

FOR THE GRADUATE
CONGRATULATIONS!!!

SUNTANNING
$49.95 unlimited monthly visits
$6.00 drop in

GRAD STYLES starting at $11.95

CUTS $9.95

PERMS from $49.90

COLORS & STREAKS from $29.95

THE CUT STOP
Aldergrove Centre Mall
856-5503

Congratulations Grads!

D. W. POPPY SECONDARY SCHOOL

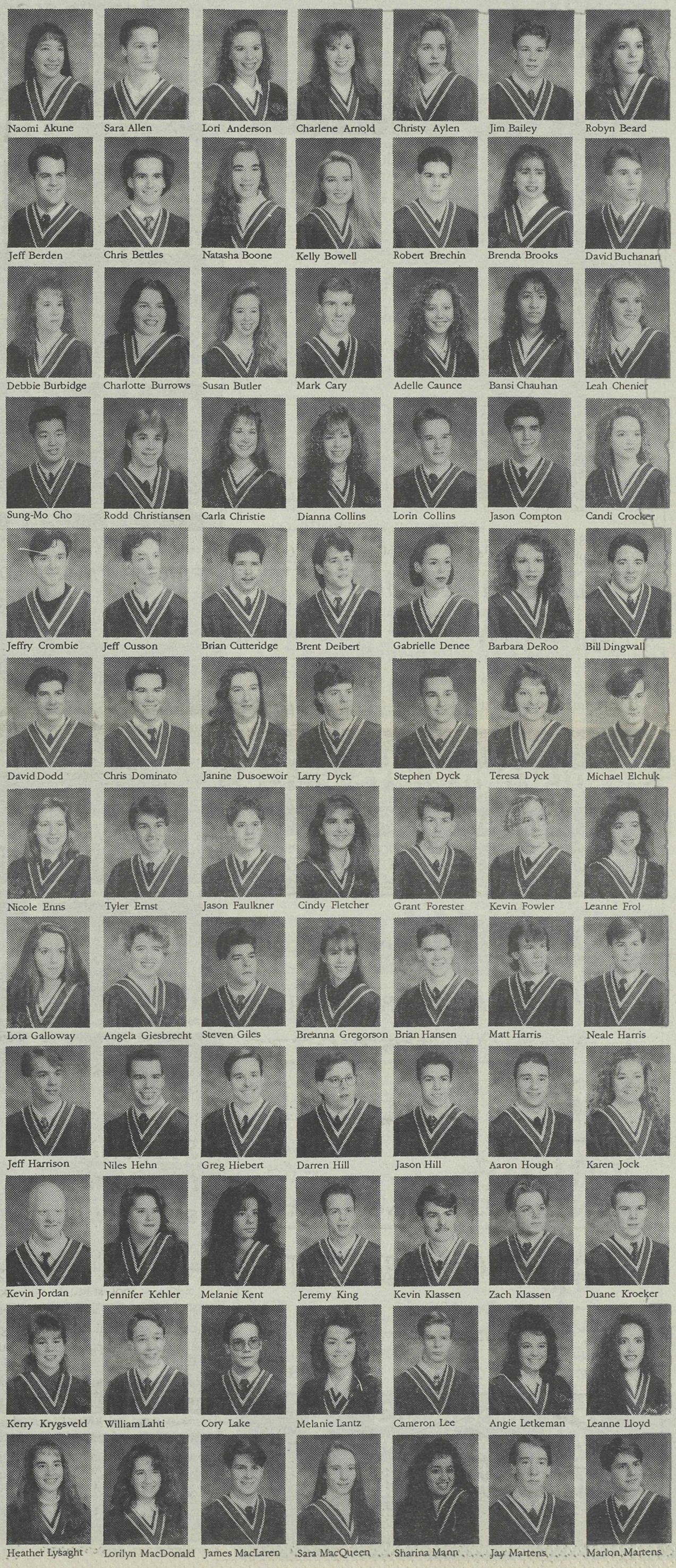

Naomi Akune, Sara Allen, Lori Anderson, Charlene Arnold, Christy Aylen, Jim Bailey, Robyn Beard
Jeff Berden, Chris Bettles, Natasha Boone, Kelly Bowell, Robert Brechin, Brenda Brooks, David Buchanan
Debbie Burbidge, Charlotte Burrows, Susan Butler, Mark Cary, Adelle Caunce, Bansi Chauhan, Leah Chenier
Sung-Mo Cho, Rodd Christiansen, Carla Christie, Dianna Collins, Lorin Collins, Jason Compton, Candi Crocker
Jeffry Crombie, Jeff Cusson, Brian Cutteridge, Brent Deibert, Gabrielle Denee, Barbara DeRoo, Bill Dingwall
David Dodd, Chris Dominato, Janine Dusoewoir, Larry Dyck, Stephen Dyck, Teresa Dyck, Michael Elchuk
Nicole Enns, Tyler Ernst, Jason Faulkner, Cindy Fletcher, Grant Forester, Kevin Fowler, Leanne Frol
Lora Galloway, Angela Giesbrecht, Steven Giles, Breanna Gregorson, Brian Hansen, Matt Harris, Neale Harris
Jeff Harrison, Niles Hehn, Greg Hiebert, Darren Hill, Jason Hill, Aaron Hough, Karen Jock
Kevin Jordan, Jennifer Kehler, Melanie Kent, Jeremy King, Kevin Klassen, Zach Klassen, Duane Kroeker
Kerry Krygsveld, William Lahti, Cory Lake, Melanie Lantz, Cameron Lee, Angie Letkeman, Leanne Lloyd
Heather Lysaght, Lorilyn MacDonald, James MacLaren, Sara MacQueen, Sharina Mann, Jay Martens, Marlon Martens

Marlin Travel
27271 FRASER HWY. ALDERGROVE
VALLEY TRAVEL SERVICE LTD. 856-7741

Aldergrove Duty Free Shop Ltd.
Duty free
Hors taxes
111 - 264th Street Diversion
Aldergrove, B.C., Canada V0X 1A0
Phone: (604) 856-8867

UNISEX SALON
"A CUT ABOVE 88"
A CUT ABOVE THE REST
"advanced trained stylists"
27256 Fraser Highway, Aldergrove, B.C.
New Landmark Centre
856-1991
Monday, Tuesday & Saturday 9 - 5 • Wednesday & Thursday 9 - 9 • Friday 9 - 7

Poppy Estate GOLF COURSE
• 18 Hole
• Executive Par 4
• Exciting & Challenging
Licensed Restaurant
856-1181 533-8887
3834 - 248 St. (at Fraser Hwy) Aldergrove

Levis AND A GREAT DEAL MORE
MEN, WOMEN TEENS & CHILDREN
COUNTRYSIDE SHOPPING CENTRE
27544 Fraser Highway, Aldergrove, B C
WORKWEAR WORLD

856-4711
857-1811
fax 856-5369
Atwater
YOUR INSURANCE DEPARTMENT STORE
Cheryl Doiron, Branch Manager
ATWATER INSURANCE AGENCY LTD.
COUNTRYSIDE SHOPPING CENTRE
BOX 100, ALDERGROVE, B.C. V0X 1A0

Lee's Jade & Opals Ltd.
"Best of luck to all Grads"
3653 - 232 Street, Langley 534-2736

STOELTING'S
DELICATESSEN AND EUROPEAN IMPORTS
OPEN DAILY 9 A.M. - 6 P.M.
FRIDAY 9 A.M. - 8 P.M.
LOOK FOR THE SIGN
27288 FRASER HIGHWAY
ALDERGROVE, B.C. 856-2311

Electrolysis by Jackie
856-1974
NEW LANDMARK CENTRE
107 - 27256 Fraser Hwy., Aldergrove, B.C.
Behind A Cut Above
TANNING CENTRE

vancouver game farm
OPEN DAILY 8 a.m. to dusk
OVER 100 SPECIES OF WILDLIFE
BRING YOUR CAMERA
5048 - 264th STREET ALDERGROVE, B.C., CANADA
½ Mile South of Hwy. 1, Trans Canada Hwy., at 264th St. Exit
A place of fun for everyone TEL: 856-6825

W.C. BLAIR RECREATION CENTRE

YMYWCA

22200 Fraser Highway
530-WAVE 530-9283

Home hardware

Pearce Hardware (1977) Ltd.

3147 - 272nd Street, P.O. Box 1119
Aldergrove, British Columbia V0X 1A0

Telephone
(604) 856-2411

Gloucester INDUSTRIAL ESTATES

A planned Industrial Estate

856-3156
732-0600
856-3384 (fax)

Site Office
5525 - 272 Street
Aldergrove B.C.

MAINLINE OFFICE SUPPLIES

856-8615

CONCORD PRINTING

27300 Fraser Highway,
P.O. Box 468,
Aldergrove, B.C. V0X 1A0

STATIONERY AND PRINTING

TYPEWRITER RENTALS AND REPAIRS

ALDER INN HOTEL
Restaurant

CANADIAN AND CHINESE CUISINE

Open Seven Days A Week

27214 FRASER HIGHWAY 856-4625

CO-OP OTTER FARM AND HOME CO-OP

248TH STREET & FRASER HIGHWAY - 856-2517

YOUR TRULY CANADIAN ONE STOP SHOPPING CENTRE

FOOD STORE • CAFETERIA • FRESH MEAT & PRODUCE • FEED PLANT
GARDEN CENTRE • HARDWARE • PAINT • FAMILY FASHIONS • SHOES
CHILDRENS WEAR • GAS BAR • BULK PETROLEUM • POST OFFICE

SuperValu
FRESH IN EVERY WAY

ALDERGROVE MALL

Wishing you future success.

"ONE STOP INSURANCE"

AUTOPLAN
HOME
TENANTS
CONDOMINIUMS
LIVESTOCK
FARM
COMMERCIAL

27030A Fraser Hwy. 857-1112

JOHN DANCE INSURANCE

Congratulations
1992 Grads!

newlands
GOLF & COUNTRY CLUB

21035 - 48th Ave., Langley
533-3288

McGINNIS
PHOTOGRAPHY

ONE HOUR PHOTOS

27011 Fraser Hwy, Aldergrove Ph. 856-4835
(Opposite Kentucky Fried Chicken,
North side of Fraser Hwy.)

Congratulations Grads!

D. W. POPPY SECONDARY SCHOOL

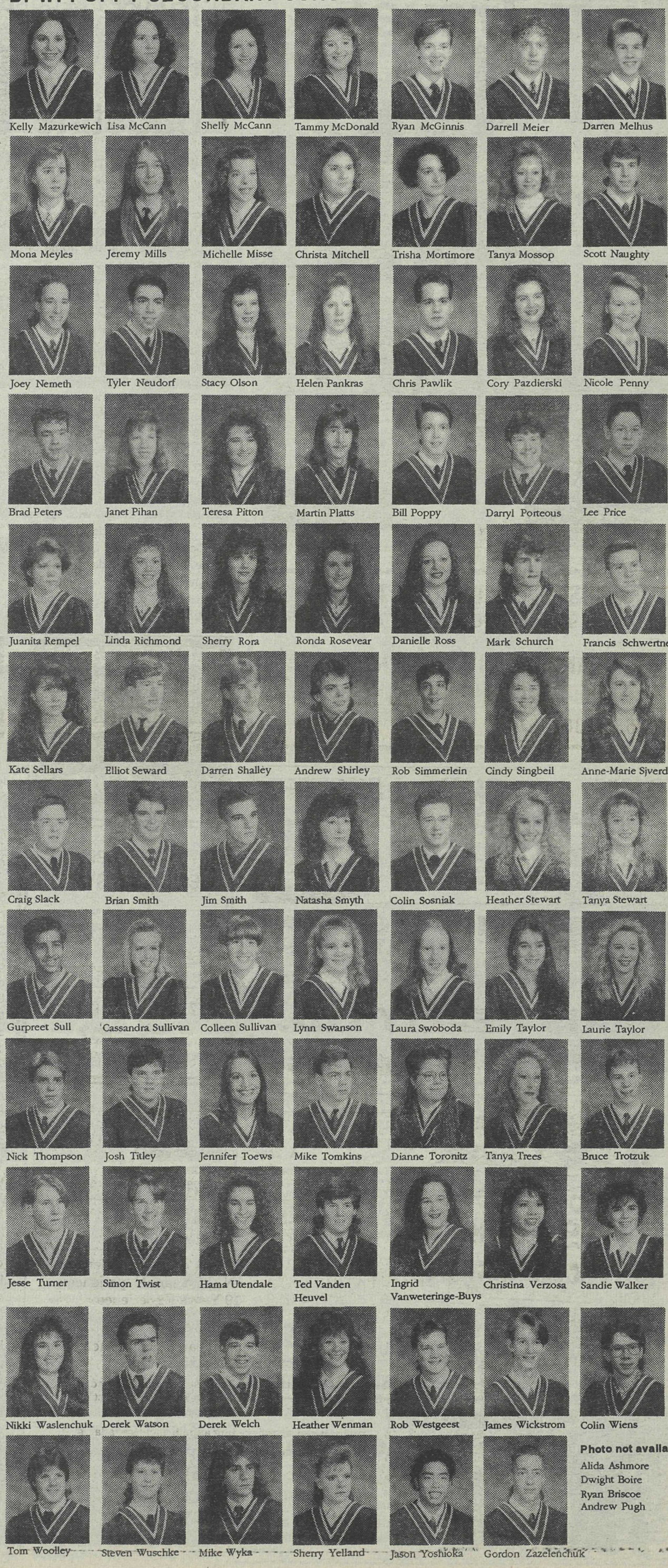

Kelly Mazurkewich, Lisa McCann, Shelly McCann, Tammy McDonald, Ryan McGinnis, Darrell Meier, Darren Melhus
Mona Meyles, Jeremy Mills, Michelle Misse, Christa Mitchell, Trisha Mortimore, Tanya Mossop, Scott Naughty
Joey Nemeth, Tyler Neudorf, Stacy Olson, Helen Pankras, Chris Pawlik, Cory Pazdierski, Nicole Penny
Brad Peters, Janet Pihan, Teresa Pitton, Martin Platts, Bill Poppy, Darryl Porteous, Lee Price
Juanita Rempel, Linda Richmond, Sherry Rora, Ronda Rosevear, Danielle Ross, Mark Schurch, Francis Schwertner
Kate Sellars, Elliot Seward, Darren Shalley, Andrew Shirley, Rob Simmerlein, Cindy Singbeil, Anne-Marie Sjverdsma
Craig Slack, Brian Smith, Jim Smith, Natasha Smyth, Colin Sosniak, Heather Stewart, Tanya Stewart
Gurpreet Sull, Cassandra Sullivan, Colleen Sullivan, Lynn Swanson, Laura Swoboda, Emily Taylor, Laurie Taylor
Nick Thompson, Josh Titley, Jennifer Toews, Mike Tomkins, Dianne Toronitz, Tanya Trees, Bruce Trotzuk
Jesse Turner, Simon Twist, Hama Utendale, Ted Vanden Heuvel, Ingrid Vanweteringe-Buys, Christina Verzosa, Sandie Walker
Nikki Waslenchuk, Derek Watson, Derek Welch, Heather Wenman, Rob Westgeest, James Wickstrom, Colin Wiens
Tom Woolley, Steven Wuschke, Mike Wyka, Sherry Yelland, Jason Yoshioka, Gordon Zazelenchuk

Photo not available:
Alida Ashmore
Dwight Boire
Ryan Briscoe
Andrew Pugh

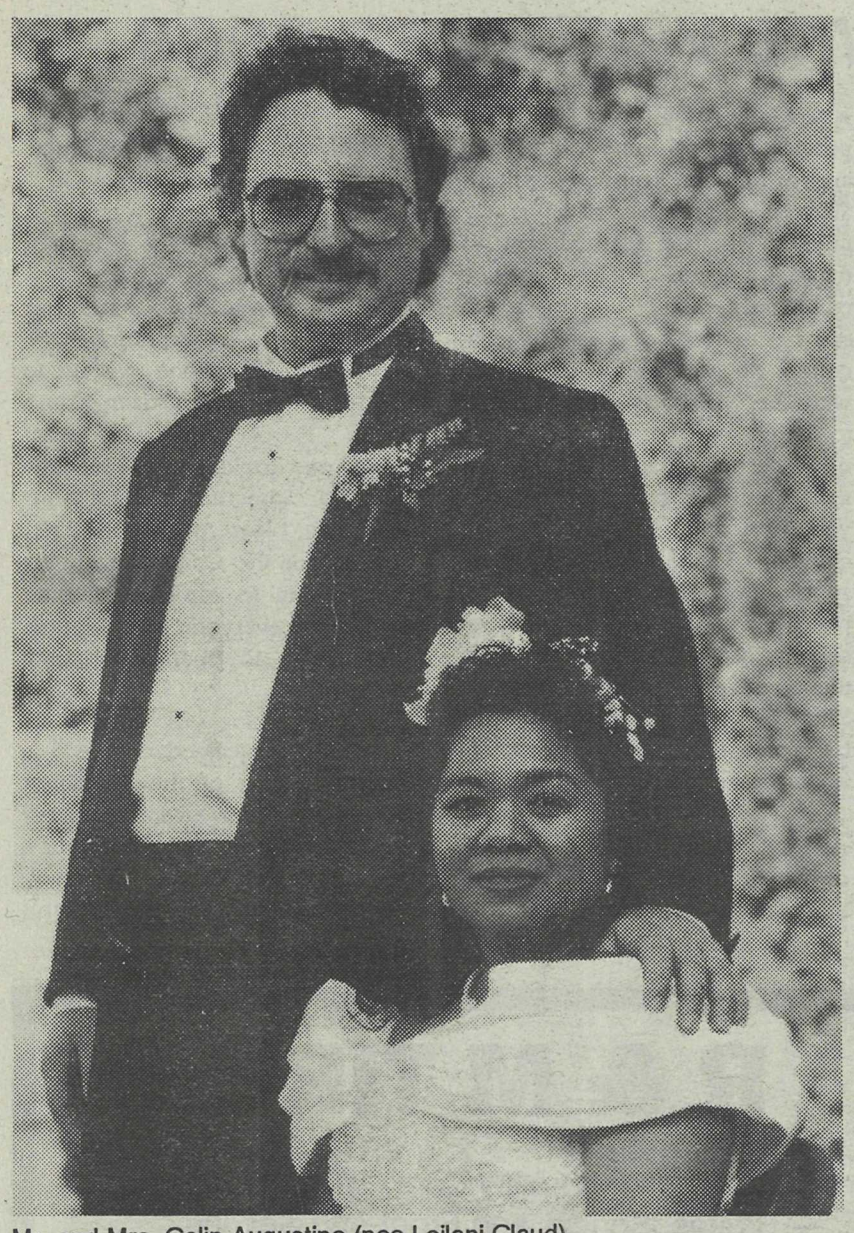

Mr. and Mrs. Colin Augustine (nee Leilani Claud).

Claud weds Augustine

ALDERGROVE - The flowers were in bloom and so was love at the site of a garden wedding in Aldergrove. On May 16, Leilani Claud and Colin Augustine were united in marriage at the home of the groom's parents.

The bride is the daughter of Josue and Paquita Claud from Ibajay, Aklan in the Phillipines. The groom is the son of Sam and Arlene Augustine of Aldergrove.

Maid of honor was Roquita Cabognot, friend of the bride. Best man was Todd Augustine, brother of the groom. The flower girl, Ashleigh Douglas and ring bearer, Brandon Edstrom are the groom's niece and nephew. Master of ceremonies was the groom's uncle, Deloy Collin from Victoria. The bride was given away by good friend, Grant Cumberbirch.

The couple reside in New Westminster, and plan a honeymoon to the Phillipines later this year.

Mr. and Mrs. Kevin Snowdon (nee Purcell)

Purcell-Snowdon rites held at center

ALDERGROVE - Heather Colleen Purcell and Kevin Douglas Snowdon were united in marriage by marriage commissioner Posie Fletcher, on March 14 at the Kinsmen Community Centre.

The bride's parents, Terry and Sue Purcell, and the groom's parents, Helen and Doug Snowdon, and many friends and relatives were present for the ceremony and reception at the centre. Blue and pink streamers, balloons and candles decorated the hall for the 100 guests, and an arch of balloons was behind the head table.

The bride's father gave Heather in marriage. Heather was resplendent in an off-white traditional style dress made from silk woven by the bride's aunt and uncle, Doug and Laura Fry of Prince George. Local dressmaker, Karen Stratishad woven rows of small hearts into the fabric, and the bodice was decorated with hearts made from beads and sequins. The bottom of the train was decorated with a large heart inscribed with the couple's initials, and the simple headpiece was also decorated with hearts. Heather carried a bouquet of pink roses and white carnations, baby's breath and ribbons.

Heather's mother, Sue wore a pink two-piece dress with applique on shoulders, and the groom's mother, Helen wore a blue dress with a satin sash crossing over and fastening at her waist.

Honor attendant was Dee Thorpe of Kelowna, and bridesmaids were Janice McWilliams (nee Snowdon) of Langley and Marilyn Eickmeier of Vancouver (previously of Aldergrove). Best man was Kevin McWilliams of Langley, and ushers were Chris Fast of Aldergrove and Paul Wellar of Richmond. The bride's sister, Shannon Purcell was in charge of the guest book.

Out of town guests included the bride's grandmother, Anne Fry of Quesnel, aunt Lorraine Whittington of Fort McMurray, aunts and uncles Doug and Laura Fry of Quesnel and Alan and Shirley Fry of Nanaimo, cousins Karen and George Timmins and sons Eric and Dylan of Nanaimo. Groom's out of town guests included aunt and uncle Bev and Dick Madden and sons Drew and Jeffrey of San Mateo, California, aunt and uncle Neil and Crol Endacott and children Sean, Clint and Michelle of Smithers, aunt Gladys Bolen and cousin Shelley Tesan of Lower Nicola and cousins John and Tracey Endacott of Campbell River. Friends of the bride from Prince George included Pete and Roberta van Koll and children Michelle, Steven and Bradley, and Leigh-Anne Paull and Carter Isenor.

After dinner served by Chicken Chef Caterers, the couple and guests enjoyed the dance. The couple spent their wedding night in Tsawassen.

Both bride and groom were graduates of Aldergrove Secondary School. Kevin is employed by Otter Co-op and Heather is working for New Beginnings Daycare. They now reside in Clearbrook.

FIRST & SECOND MORTGAGES
90% FINANCING AVAILABLE
ANTRIM INVESTMENTS LTD.
20410 Douglas Crescent, Langley, B.C. V3A 4B4
Office 530-2301 856-7639 Eves.

EARN EXTRA $$$
selling subscriptions for the Aldergrove Star
Ages 13 - seniors can apply.
Please make an appointment.
856-8303

SIGNED. SEALED. DELIVERED.
FOR SALE
Century 21 REAL ESTATE
Each office independently owned and operated.
SOLD
GET THE INSIDE STORY ON THE MARKET'S BEST BUYS.
RESIDENTIAL • ACREAGES • FARMS • COMMERCIAL
PARIS REALTY LTD.
27233 Fraser Hwy.
Serving Aldergrove for 30 years
856-2525

YOUR COMPLETE TECHNICAL STORE...
• 2080 ZEROXING
• BLUE PRINTING
• DRAFTING SERVICES
• ENGINEERING SUPPLIES
FASTECH SERVICES LTD.
5718 GLOVER ROAD
533-5657
S.H. (STEW) McIVOR

Severide Staplin McCallum & Co
BARRISTERS & SOLICITORS
A Tradition of Service to the Langley Community Since 1953
PERSONAL INJURY
I.C.B.C. and Accident Claims
HUGH McCALLUM - 18 Years Experience
PATRICK STAPLIN - 20 Years Experience
JOHN HIRA - 19 Years Experience
Trial Lawyers
Experienced in settlements and trials to achieve fair compensation for injuries.
Reasonable percentage fees. In most personal injury cases no advance funds are required, and we wait for final settlement to obtain our expenses incurred.
Home, hospital and evening appointments available.
No charge for initial consultations.
534-8551
20432 Douglas Crescent
LANGLEY

ASK ANNABELLE

Dear Annabelle,

Last month my two nieces whom I have never met before, arrived in Vancouver for a holiday. The older one bears a strong resemblance to the family, on both sides, but the younger one looks nothing like anyone else in our family. Not even old pictures of long-gone grandparents, etc. Now I know my sister had quite a hectic life with my brother-in-law because he was in the army and was gone for months at a time leaving her home alone. After ten eyars of marriage they divorced and she raised my nieces on her own. What I would like to know is are these girls true sisters or is the younger one the product of some affair my sister had when her husband was away on one of his maneuvres? My children and I would love to know. Do you think I should come right out and write my sister and ask her?

Signed: Curious.

Dear Curious,

I think you should butt out of your sister's business and on no account ask her to explain her younger daughter. It is none of your affair and you should be ashamed of yourself for even thinking of asking your sister such a personal question. Forget your nosiness and accept her children for who they are, your sister's daughters.

* * * * *

Dear Annabelle,

Some years back I wrote you a poem about our wonderful Aldergrove winters, which you very nicely printed. I have just completed a poem about our wonderful Aldergrove summers, and hope you can fin the room to print it, too. Here it is:

When spring has finished putting on its show,
And winter won't be around with snow
(For quite a long, long, long time that is),
Then it must be summer that has us all on the go,
Off to the beach or the forest or maybe a show,
Unless it's autumn with its Halloween witches,
In which case it's too cold to dig ditches.

I hope you can use this and it's not too sentimental. You are making me famous and I won't forget whose responsible for that. Thank you.

Signed: Shakespeare Junior.

Dear Shakespeare Junior,

When summer arrives with mosquitoes and midges,
One doesn't need other folks dirges,
Your poem is definitely not very prime,
And all I can say at this moment in time:
I've seen better poetry under some bridges.

Thank you.

Signed: Annabelle.

Star readers are invited to mail in their questions or problems to ASK ANNABELLE. Use a nom de plume if you wish. The address is ASK ANNABELLE, c/o Box 220, Aldergrove, B.C. V0X 1A0.

Tying up some very loose ends

By FLORA GREENOUGH

ALDERGROVE - A few years ago it seemed that every lady in Aldergrove was making Friendship Cake. You made these delicious cakes when a friend gave you a starter to make your cake with. It seems that no one has the starter recipe and I've been asked many times for it and couldn't find it. Well, after looking for many months, I finally got the recipe, many thanks to Patricia Deegan of Abbotsford.

Here's the syrup: 2 cups brandy (cheap) - 1 stick cinnamon - 1 tbsp. allspice - zest from 1 orange - 2 cups sugar. Place in gallon jar and proceed with cake preparation.

Hope this will allow many new ladies to join the Friendship Cake circle. It's a lovely cake. The recipe for the cake itself is all over Aldergrove. Recipe available if requested.

Moving to a new home is proving to be very interesting and at times a "learning session". Since our home has gone on the market, we have learned how to make a bed before you're completely out of it; doing the dishes, before you drink that coffee; not to mention showering with the window open so as not to steam up the bathroom. You don't dare wander around after 8 a.m. in your housecoat, unless you don't mind having a surprise showing. Twice in the middle of supper, we have quickly put our plates in the oven and been smiling, as we "take a walk" with the dog. Our dog must think it's Xmas every day as she has never been taken for so many outings in her entire life.

Most of our stuff is packed away so there are not crafts, books and collections to work on and clutter up the house No wonder the place is tidy, every good clutter of mine is all taped up in boxes out of my reach. I might get used to a tidy house if it weren't for the echoes bouncing off the walls.

In last week's Star, there was an error in the phone number for the RCMP. If anyone wishes to join the Aldergrove Citizen Crime Watch Patrol and see what Aldergrove looks like after dark and do something about our crime rate, please phone 532-3200 and ask for the Crime Prevention Unit. Trying to lower our crime rate saves everyone sorrow and worry, not to mention money and time.

Also on the calendar, June 5 is the last Smorg of the season at the Legion and we will be having turkey will all the trimmings. Come out at 5:30 p.m. and enjoy a lovely meal with friends and family.

ALL SEASON RADIALS
P195/75R14
$51.00

R & M TIRE

New and Used Tires — Quality Cars, Trucks and Campers
— Brakes, Shocks and Front-end Service

26827 Fraser Highway 856-5011

HAGAR THE HORRIBLE

BLONDIE

SHOE

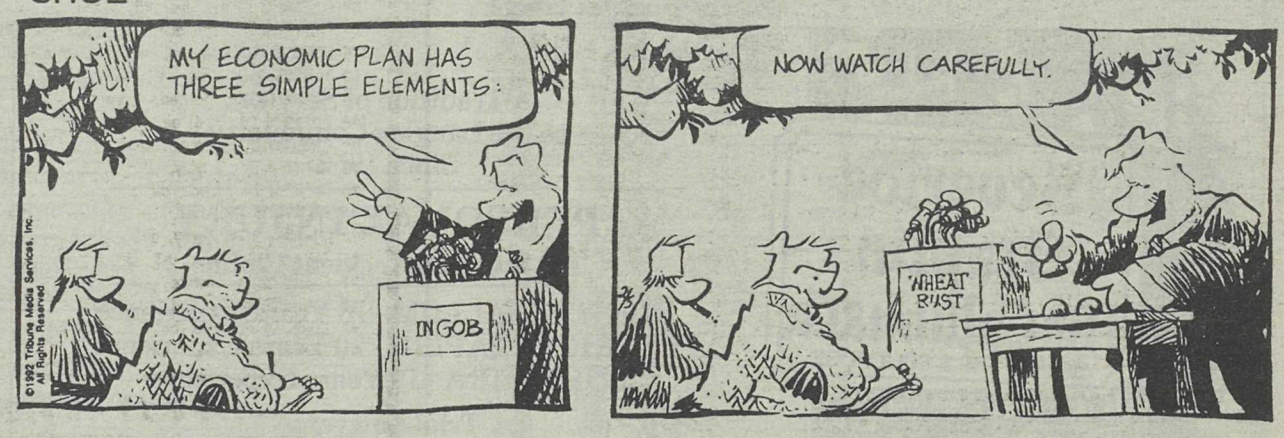

BROOMHILDA

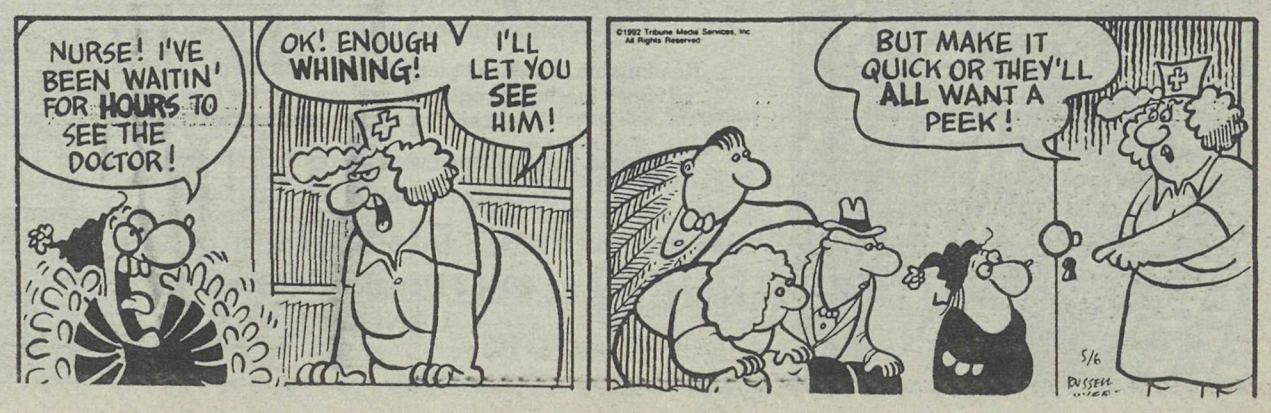

PRESTON'S
BEAT THE
SUMMERTIME BLUES

Come to PRESTON's to see the
BRAND NEW 1992 GEO STORM
On display now at Preston's.

1986 CIERA CLASSIC SUBURBAN Fully loaded, 8-pass model with panel doors. Only $12,900	1988 GRAND PRIX SE Fully loaded, includes sport seats $12,900
1990 CADILLAC BROUGHAM rear wheel drive, fully loaded, incl. 5.7 E.F.I. & A.B.S. Must be seen. Only $28,995 Canadian	1991 CUTLASS CIERA Well equipped, incl v-6, air, stereo, low Km. 1 available at $13,900
1991 CADILLAC DE VILLE Fully loaded incl. leather interior. Low kms., 2 to choose from. NOW $31,900	1990 OLDS 98 REGENCY Fully loaded, low kms, extra clean
1990 OLDS CUTLASS SUPREME SL fully loaded, incl. sunroof, very, very low mi., local car, must see MAKE AN OFFER!	1991 BLAZER TAHOE 4 dr, 4 x 4, absolutely loaded, including digital dash Save $$$$
1991 SPRINT 4 dr, auto, low kms, 3 to choose from Starting at $6,995	1986 S-10 BLAZER TAHOE 4X4 Fully loaded, 2 to choose from At GreatSavings

Geo
PRESTON CHEVROLET
Cadillac SALES AND SERVICE
OLDSMOBILE
19990 Langley Bypass, LANGLEY
534-4154
Dealer Licence No. 6053

SENIOR NEWS

Constitution? Not again!

BY MAUDIE MacPHERSON

ALDERGROVE - Headlines this week seem to be talks on the Constitution. Is it Meech Lake all over again?

At home it's also been a busy week with so many things winding down. Since so many are leaving on cruises to Alaska, tours to the Yukon and trips to the Interior it seems best we discontinue activities until September.

Carpet bowling Thursday afternoon was good with a larger crowd than usual, some of the West Langley bowlers joined us. Tho' our floor is sort of unpredictable and balls don't always roll on the carpet as you expect we are there for a relaxing fun time and that's just what we had, but that was the last bowling session until September.

This is the last day of the Seniors Space Walk, and I have to admit I hav'n't done very well. If they were depending on me to boost the number of miles I'm afraid it would be a disaster. But as I mentioned before the day we launched the walk, wheel chair residents were taken from Jackman Manor. I would like to thank a young couple, Randy and Donna Hopkins who joined us. They were so pleasant to the gentleman they pushed in the wheel chair and before long they were engaged in conversation with him, and I'm sure he enjoyed the outing.

Now it's time to tabulate your miles.

The choral concert held last Monday, May 25 in the Aldergrove United Church was a success. The different choirs gave excellent performances and the mass choir as usual made quite an impression, but I suppose we have to say the highlight of the evening was when Joan Danby favored us with two renditions, the same two given at our first choral festival. Joan, you gave me goose bumps then and again at our tenth anniversary.

Don't forget the General Meeting of the O.A.P. on Friday, June 6 at 1:30 p.m. in the OAP hall.

The Legion dinner on Friday evening June 6 will serve turkey, rather than beef as I indicated in last weeks column. Be sure to make this a must.

Ten tables were filled at the whist party on Thursday, May 28. It was the last card party of the season and we were very pleased to see so many out. Hope to see you all again in September.

At Wednesday's dance 59 came to enjoy an evening of dancing. 50-50 was won by Cliff Souther and Mary Sanderson. Must have been Mary's night since the spot dance went to Mary Sanderson and Alice Steivenard. The Westernaires provided the music.

A big crowd at the Saturday dance, 102 in all. Door prizes went to Charlie Reid and Cliff Anderson. Three winners of the 50-50 were Charlie Prest, Helen Souther and Herb Cunningham. The two spot dances went to Rose Stiles & Tim Provort and Margaret Guest & Dave Lockhart. Alma Townsend's (the piano player for the Westernaires) birthday was celebrated at the Saturday dance.

Our OAP president Charlie Delves and his wife Phyllis have moved to their new new home in the Creekside Villa. We wish them all the best and many years of happiness.

This must be the seniors news for this week. Since everyone is busy gardening and putting in flowers, a little advice for you is "The easiest way to tell the difference between young plants and weeds is to pull up everything - if they come up again they're weeds."

Caregivers need support

PENTICTON - Caregivers need support. Volunteer caregivers from eight regions of B.C gave up their holiday weekend to organize. They met at the Penticton Retirement Centre to set up a permanent Board for the Caregivers Association of B.C. This network will provide information, support and advocacy for caregivers. It is the first such provincial organization in Canada.

Co-chairs will be Ray Litkenhaus of Victoria representing South Vancouver Island and Margot Bertram of Vernon who represents the North Thompson Okanagan region. Other officers are: treasurer, Anne Berrisford from Kitimat, representing the North Coast, Queen Charlotte Region; recording secretary, Joyce Crawford, White Rock, representing the Fraser Valley, Surrey and Delta; and, corresponding secretary, Kitty Wilson of Penticton, who represents the North Okanagan Boundary Similkameen.

Other areas were represented (in Penticton) by: Joyce Schmalz, North Vancouver, North Shore Sunshine Coast; David Tanner, Duncan, North Island; Gail Scott, Fort St. John, N.E. Peace River.

The Penticton meeting was facilitated by Anne Reimer, counsellor for the Penticton and District Retirement Service. This was a follow-up of the conference "How Do I Cope" held last fall for "the older caregiver". Both were funded by a federal grant from New Horizons.

This group will continue its efforts on a provincial basis to give support to Caregivers.

The Fraser Valley Surrey Delta region stretches from Richmond to Hope, south of the Fraser River as well as including communities from New Westminster, Coquitlam through to Agassiz on the north side. Interested parties may contact Joyce Crawford at 535-0392 for further information.

The Most Versatile Tiller

has No belts or chains

The BCS performs efficiently and with very little maintenance. It has no belts, no chains, no friction discs. Its transmission is an all-gear drive. Which is far more mechanically sophisticated than other tillers. Come try a BCS tiller. It's the most versatile tiller around, and doesn't have belts or chains.

BCS

Bypass Equipment Ltd.

5185 - 216th Street (next to Langley Airport)
Langley, B.C. V3A 2N4 533-3271

DEMOLITION SELL-OUT

WE NEED ROOM FOR MEN AND EQUIPMENT TO WORK — WE HAVE TO REDUCE OUR STOCK!

WE WILL ACCEPT ANY REASONABLE OFFER!

'80 FAIRMONT S/Wagon ... $1,895
'80 IMPALA 4 Dr. ... $3,995
'84 GRAND MARQUIS 4 Dr. loaded ... $5,995
'85 TOPAZ blue, diesel ... $4,995
'85 TEMPO 4 Dr., blue ... $5,995
'88 FIREFLY 2 Dr., Blue ... $5,995
'90 TAURUS 4 Dr., silver, air, tilt, cruise etc. ... $13,995
'90 LINCOLN TOWNCAR 4 Dr., beige, loaded ... $29,995
'90 LINCOLN CONTINENTAL 4 Dr., white, loaded ... $27,995
'77 HONDA CIVIC ... $1,395
'79 CHEVETTE HATCHBACK ... $2,495
'79 ASPEN 4 Dr., green ... $1,195
'79 ASPEN 2 Dr., white ... $895
'80 OLDS DELTA 88 4 Dr., red ... $2,295
'80 GRAND MARQUIS 4 Dr., silver ... OFFERS
'80 AMC AMX 4 Dr., blue ... $1,995
'80 MALIBU 2 Dr., blue ... $2,695
'80 PINTO Auto., p.s. ... $2,695
'80 FIREBIRD 2 Dr., silver ... $1,495
'81 GRANADA 4 Dr., grey ... $2,495
'82 OMNI HATCHBACK grey ... $1,695
'82 NISSAN SENTRA 4 Dr., auto. ... $3,495
'82 TRANS AM red. For the sports minded ... $8,995
'82 SUZUKI 700cc MOTORCYCLE ... $995
'83 CITATION 4 Dr., white, auto., air ... $3,295
'84 TEMPO 4 Dr., blue ... $3,995
'84 CAMARO 2 Dr., blue ... $5,995
'84 RELIANT STATIONWAGON ... $1,895
'84 TOYOTA CAMRY 4 Dr., silver, auto., air ... $5,995
'85 OLDS CUTLASS-CALAIS 2 Dr., red ... $6,995
'85 HONDA CIVIC 4 Dr., gold ... $5,995
'85 MUSTANG 2 Dr., red ... $3,995
'85 CELEBRITY 4 Dr., grey, auto., air ... $4,995
'86 FIERO 2 Dr., black, 5 spd., AM/FM cass., p.w., p.l., sunroof ... $4,995
'86 TEMPO 4 Dr., grey, auto. ... $5,995
'87 TOPAZ 4 Dr., grey, auto. ... $5,995
'87 TOPAZ 4 Dr., silver ... $5,495
'87 FORD LTD COUNTRY SQUIRE WAGON Loaded ... $7,995
'87 TAURUS 4 Dr., red, air ... $7,995
'87 GRAND MARQUIS auto., loaded ... $11,995
'87 TOPAZ 2 Dr., red, auto., p.w., air, tilt, p.l. ... $5,995
'87 TOPAZ 2 Dr., red, 5 spd., AM/FM cass., p.w., tilt, p.l. ... $6,495
'87 COUGAR 2 Dr., red, loaded, 20th Anniversary Edition ... $10,995
'87 TAURUS 4 Dr., blue, air ... $7,995
'87 SUNBIRD 4 Dr., white ... $5,695
'88 SUNBIRD GT CONVERTIBLE with air cond. ... $13,995
'88 HYUNDAI EXCEL ... $5,495
'88 T-BIRD 2 Dr., black, well equipped ... $10,995
'88 TOPAZ 4 Dr., white ... $6,995
'88 LINCOLN TOWNCAR 4 Dr., white ... $15,995
'88 CENTURY 4 Dr., blue ... $10,995
'88 MUSTANG 2 Dr., red, V8, 5 spd., air ... $11,995
'88 NISSAN MICRA 2 Dr., red ... $5,995
'88 GRAND AM 4 Dr., white ... $8,995
'89 TEMPO 4 Dr., silver, auto., p. seat, air, tilt, cruise, p.w., p.l. ... $8,995
'89 FESTIVA 3 Dr., grey ... $5,995
'89 TOPAZ 4 Dr., tan, auto., air ... $7,995
'89 FESTIVA 3 Dr., red, auto. ... $5,995
'89 MAZDA 323 2 Dr., white, 5 spd. ... $6,495
'89 CHRYSLER DYNASTY V6, auto., loaded ... $11,995
'89 MUSTANG 2 Dr., blue, V8, 5 spd. ... $10,995
'89 MUSTANG 3 Dr., black, V8, 5 spd., w sunroof ... $12,995
'89 ISUZU OPTIMA 4 Dr., red ... $7,995
'89 TAURUS 4 Dr., blue, V6, A.T., cass., air ... $9,995
'89 PROBE GT red, loaded, sunroof ... $12,995
'89 TEMPO 4 Dr., red, air ... $8,995
'89 FIREBIRD 2 Dr., red ... $10,995
'90 TOPAZ 4 Dr., L grey, air ... $9,995
'90 TOPAZ 4 Dr., black, air ... $9,995
'90 FESTIVA 3 Dr., red ... $6,495
'90 CORSICA 5 Dr., grey, air ... $10,995
'91 TOPAZ 2 Dr., blue, AT, air ... $10,995
'91 SPRINT 2 Dr., white ... $7,995
'91 CAVALIER 4 Dr., red, auto. air ... $10,995
'91 TEMPO 4 Dr., red, air ... $10,995
'91 TEMPO 4 Dr., blue, air ... $10,995
2-'91 T-BIRD 2 Dr., white, V6, AT., loaded ... $17,995
'91 LINCOLN CONTINENTAL 4 Dr., black, V6, AT, loaded, Sign Series, mags, black cloth int. ... $34,995
'91 LINCOLN TOWNCAR 4 Dr., L blue, V8, AT, loaded ... $32,995
'91 TEMPO 4 Dr., white, air ... $10,995
'91 LINCOLN TOWNCAR 4 Dr., grey, loaded ... $32,995
'12-'91 TAURUS 4 Dr., V6, AT, p.s., p.b., AM/FM cass., p.w., air, tilt, cruise. Choice of colors ... $15,995
'91 FORD FESTIVA 3 Dr., blue, 4, AT, AM/FM cass. ... $8,995
'91 CHEV SPRINT 3 Dr., white, 3, 5 spd., AM/FM cass. ... $7,995

— TRUCKS —

'70 CHEV 10 P/U 454, V8, auto. collectors ... $4,995
'77 FORD F150 S/CAB red, V8, auto. ... $3,995
'89 FORD F250 S/CAB silver ... $13,995
'26 FORD MODEL-T P/U Black, mint condition ... $8,995
'75 DODGE D100 VAN ... $1,495
'76 DODGE D200 CLUB CAB ... $1,695
'79 DODGE D150 P/U ... $3,495
'79 FORD F150 P/U Brown/beige ... $2,495
'79 FORD F250 S/CAB on propane ... $5,995
'80 FORD E250 CLUBWAGON ... $2,495
'81 FORD F250 S/CAB auto. ... $3,495
'84 DODGE D100 VAN ... $6,995
'84 FORD F600 18' VAN Body on propane ... $11,995
'84 NISSAN KINGCAB P/U brown 4x4 ... $5,995
'85 TOYOTA SR5 P/U ... $4,295
'86 FORD F250 P/U Diesel 8 ... $7,995
'86 FORD F250 S/CAB XLT, diesel, air ... $13,995
'87 FORD F150 P/U ... OFFERS
'87 AEROSTAR 7 pass., grey ... $10,995
'87 FORD F150 4x4 P/U V8, AT ... $10,995
'87 FORD F150 P/U ... OFFERS
'87 CHEV 10 P/U white ... $7,995
'87 FORD F150 4x4 red/grey ... $11,995
'88 RANGER P/U ... OFFERS
'88 FORD F150 P/U brown, V8, auto. AM/FM cass., air, tilt, cruise ... $10,995
'88 FORD F350 FLAT DECK ... $11,995
'88 FORD F150 P/U white, AT ... $9,995
'88 FORD F150 P/U blue, loaded, XLT Lariat ... $11,995
'88 RANGER P/U ... OFFERS
'88 GMC JIMMY 2 Dr., blue ... $11,995
'88 RANGER P/U ... OFFERS
'88 BRONCO 4x4 blue ... $12,995
'88 FORD F150 SUPERCAB blue, propane, air ... $11,995
'89 FORD F250 S/CAB blue, XLT diesel, air ... $17,995
'89 FORD F250 P/U red ... $11,995
'89 FORD F150 4x4 P/U black ... $10,995
'89 GMC S15 P/U blue ... $9,995
'89 DODGE CARAVAN grey, auto. ... $12,995
'89 RANGER 4x4 P/U black, XLT loaded, w/canopy ... $13,995
'89 DODGE CARAVAN VAN grey, AT ... $10,995
'89 DODGE D50 SPORTSCAB ... $8,995
'89 FORD F150 4x4 SUPERCAB black, air ... $13,995
'89 FORD F150 4x4 P/U loaded, XLT Lariat ... $13,995
'89 CHEV ¾ TON VAN blue, V8, auto. ... $11,995
'90 AEROSTAR white, V6, p.s, p.b., AM/FM ... $11,995
'90 SUZUKI SJ410 4x4 conv. ... $9,995
'90 FORD F250 4x4 P/U diesel, air ... $18,995
'90 GMC 15 SLX P/U AT, air ... $13,995
'90 RANGER P/U white, V6 ... $11,995
'90 FORD F150 P/U white, V8, AT, p.s. ... $13,995
'90 FORD F150 4x4 SUPERCAB propane, air ... $15,995
'90 AEROSTAR 7 pass., auto. ... $13,995
'90 FORD F150 4x4 black, XLT, V8, 5 spd., air ... $13,995
'90 FORD F250 4x4 P/U brown ... $13,995
'90 AEROSTAR VAN 7 pass., XLT, fully loaded ... $14,995
'91 AEROSTAR blue, loaded, XLT Xtend., 7 pass. ... $20,995
'91 FORD E150 VAN AT ... $15,995
'91 RANGER 4x4 P/U black, V6, 5 spd. ... $14,995
'91 AEROSTAR silver, V6, loaded, XL Xtend, 7 pass. ... $18,995
'91 FORD E350 12 pass., Clubwagon, air ... $20,995
'91 AEROSTAR grey, air, Xtend, 7 pass. ... $18,995
'91 CHEV S10 EXTENDED CAB black ... $10,995

1990 BOAT - MOTOR AND TRAILER - LESS THAN 6 HRS. USE - CALAIS 1700 - 85 H.P. - OIL INJECTED SUZUKI MOTOR - PRICED FOR FAST SALE AT ONLY $12,995.00

OVER 200 NEW MERCURY AND LINCOLN CARS AND FORD TRUCKS IN STOCK AT DISCOUNTED PRICES!

LOU ISFELD LINCOLN MERCURY

32562 South Fraser Way, Abbotsford
Abbotsford 853-0711 Langley 857-1327
Dealer License 6225

Robinsons celebrate 62 years

MAPLE RIDGE - Stan and Jo Robinson (nee Cox), long time residents of Patricia, in south Aldergrove, celebrated their sixty-second wedding anniversary at Parkridge Private Hospital in Maple Ridge, where they have been residents since September, 1990.

A party was held at the Parkridge location, attended by Stan's sister Winifred and her husband Ross Ashton, daughter Sheila and her husband Jim, friends, the staff and residents of Parkridge. Band music was supplied by the Chug-A-Jug Hillbilly group from Mission.

Due to travel problems Jo's brother Reginald and wife Florence Cox of Chilliwack, along with her sister Phyllis Price of Victoria were unable to attend. They arrived the following day and a second fete was held.

Son, Father David Robinson and his wife Patricia were enroute to a cabin vacation on Lake Laberge in the Yukon, and were unable to attend.

Jo's father, Leonard Cox arrived in North America in 1890 at the age of 16 on a search for his brother.

After a long travelled search he found him in New Westminster. Leonard returned to England and married his sweetheart. They emigrated to Canada in the spring of 1912, bringing their daughter Josephine who was two years old. Point of destination was New Westminster.

The Robinson family also arrived in the spring of 1912. They arrived on the east coast and after living in Duncan, Malaqua, Tynehead (Surrey) and other locations, they, jointly with Stan's uncle Arthur, purchased an 80 acre farm in 1919 from Harry Walker in the Patricia area of south Aldergrove. Stan also was two years old on arriving in Canada.

Stan went to school at Patricia and what is now called Aldergrove Elementary. In 1928, at the age of 18 he took a two year mechanics course at Trapp Tech in New Westminster. During this time he held part time jobs at Westminster Foundry and Royal City Foods. While juggling education and work, he met the woman of his life, Josephine.

After graduation and getting married Stan applied for and was accepted as a game guide at Lillooet. While on their honeymoon and travelling to their new home, their car broke down at Yale. The car was lodged at a local garage for repairs and Stan took a job in the area. As a woman was not safe in the area due to the aggressive nature of the transient male population it was quickly decided to move and have the car towed back to Chilliwack. The car was towed to Edwards Garage (now Leo Edwards & Sons). Stan was hired as a mechanic by Mr. Edwards. Health problems in the Robinson family caused the newlyweds to return to Aldergrove and Stan joined the family in their farming operation. During this time Stan and Joe lived on 256th Street.

Stan was one of the first farmers to purchase motive equipment and hire out as a custom worker in the late 30s and 40s. His custom cropping included planting tobacco, hops and potatoes on the land at Cottonwood Corners in Chilliwack and from 268th St. to 264th St. on Fraser Highway in Aldergrove as well as many locations in the Aldergrove and Milner area.

In 1939 Stan and Jo brought their family back to the home place when they purchased 25 acres from Stan's uncle Arthur Robinson.

Their children are Reverend David A. Robinson, an Anglican Priest of the Parish of Chilliwack and Sheila M. Brown who now resides on the family farm.

Stan and Jo are jointly and severally LIFE members of the Aldergrove Elks Club, Royal Purple, Patricia Women's Institute, Langley Camera Club, Langley Naturalists, and many other groups.

Stan and Jo extend their thanks in recognition to the many groups and neighbours who honoured them on this special occasion.

Stan and Jo Robinson celebrated their 62nd wedding anniversary in May.

When you buy Canadian, there's a payback. In jobs and a stronger economy.

EVERY TIME YOU GO SHOPPING, YOU'VE GOT CHOICES TO MAKE AND DECISIONS TO REACH. CERTAINLY, YOU SHOULD COMPARE PRICE AND QUALITY. THEN, TAKE A MINUTE TO THINK ABOUT CANADA. BECAUSE WHEN YOU BUY A CANADIAN-MADE PRODUCT OR SERVICE, OR SHOP IN A CANADIAN STORE... THERE'S A PAYBACK. IN CANADIAN JOBS AND A STRONGER ECONOMY. CANADA. BUY INTO IT.

▼ Should you decide to brighten up your life with some Canadian lighting products, you'll brighten up a lot of other lives too. Canada's lighting industry accounts for more than 1,300 jobs and in excess of $80 million in annual sales.

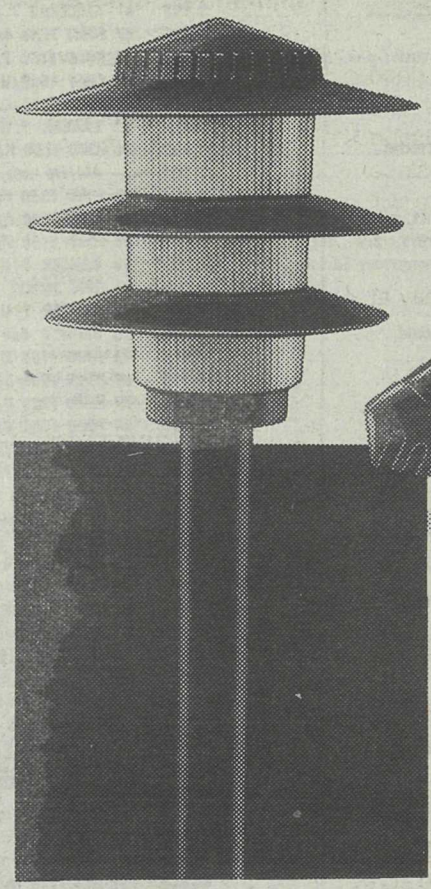

◀ ▼ When you participate in almost any sporting activity, you're also participating in the growth of a major Canadian industry. Canada's sporting goods industry employs more than 9,000 people and ships some $750 million worth of products annually.

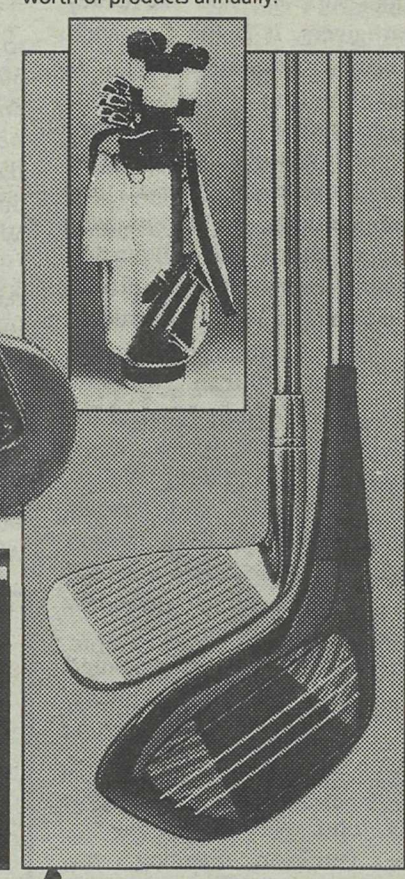

▶ Most experts will tell you that the greatest future growth in the computer industry lies in the software and service sectors. If so, Canada is well-positioned, with more than 50,000 people generating $4.6 billion in software and service revenues.

Figures from the Department of Industry, Science and Technology Canada.

Canada Buy into it

Canada

EARN EXTRA $$$.

selling subscriptions for the Aldergrove Star

Ages 13 - seniors can apply.

Please make an appointment.

856-8303

Anglicans urged to take risks

BURNABY - Members of St. Alban and St. Dunstan's Anglican congregations were among the 400 delegates gathered for Diocesan Synod 1992, the highest legislative body of the Anglican Church in the Lower Mainland. The Synod was held May 28 to 30 at MacPherson Centre.

Archbishop Douglas Hambidge told delegates that Anglican congregations must work harder to develop a clear sense of what God is calling them to do and be in their communities.

"My vision is for a church that is a centre of caring for others; a serving community prepared to respond with loving action to the needs of the world," he said. He called on delegates to put their faith into action in their communities and to use their personal, financial and spiritual gifts for the good of others.

The Archbishop urged church members not to cling to the past, but to take the kind of risks needed for the well-being of society.

"I am told on all sides that we must develop new patterns of ministry, that we must present a different image to our world," he said. "For many there is a deep-rooted resistance to change, even an inability to change." The Archbishop likened change to birth. "There is pain and risk, but it is also liberating and results in new life."

Among the subjects discussed during Synod were the range of outreach programs to be funded in 1992-93 and new strategies for reaching out and ministering more effectively in society.

Donated Bible helps literacy student

LANGLEY - When volunteer literacy tutor Eve Boulton read that the U.S. National Council of Churches was giving away Bibles to literacy students, she immediately wrote to them. In her mind was her 80-year-old literacy student who "wanted to learn to read so she could read her Bible."

Shortly after, a large print, gilt-edged New Revised Standard Version of the Bible arrived, and the student has been reading it ever since.

Boulton's student is one of many seniors who did not have the chance to learn to read when they were younger.

"I am happy with my progress and I don't want to give up," says the student today. She continues to expand her reading to include the newspaper, mail, business papers, and shopping items.

According to the National Literacy Secretariat, one in three Canadians has some difficulty with everyday reading. Langley School District's "Read All About It" literacy program aims to help such people. The program teams a volunteer tutor like Boulton with a student, and the two work together to improve the student's reading skills. They can work at home or at Langley Education Centres in Langley and Aldergrove. The service is free.

Anyone requiring literacy tutoring or wishing to arrange help for family members or friends, may contact the Adult Education Program at Langley Education Centre, 534-0333.

WITH THE "GOOD BOOK"

Volunteer literacy tutor Eve Boulton (left) and her student work with a large print Bible donated by the U.S. National Council of Churches. The two participate in Langley School District's Read All About It literacy program.

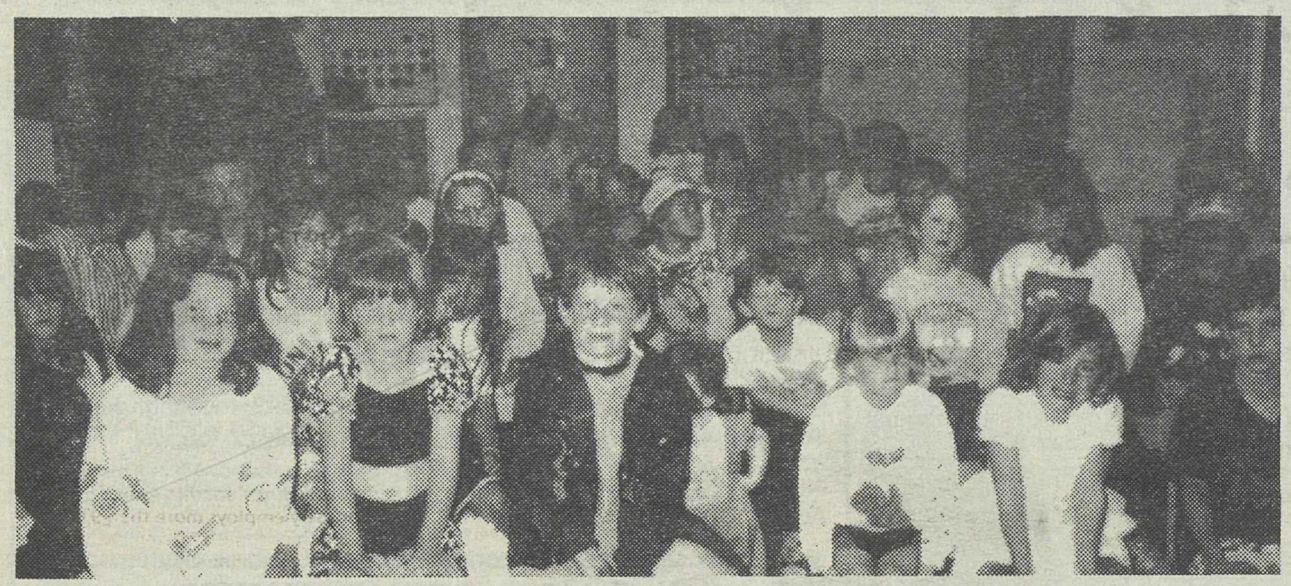

Aldergrove Fireside Boys and Girls' Club will host their annual weiner roast and barbecue at 7 p.m., Friday, June 5, at 26580 - 29 Ave. Parents, friends and neighbours are all invited. Admission is free and free refreshments will be served. Former Fireside Hour members are also invited.

More than one hundred children have been registered for the Fireside program of songs, stories, games, leadership training and good citizenship, held in the lower auditorium of the Aldergrove Gospel Chapel. More than two thousand children have participated in the Fireside Hour since the program started in Aldergrove. Fall program will start in September. For additional information, telephone 856-5629.

The free community barbecue will start promptly at 7 p.m. on Friday and close by about 8:30 p.m.

Aldergrove United Church news

ALDERGROVE - A flea market will be held on Saturday, June 6 from 9 a.m. to 3 p.m. The Aldergrove United Church will be open from 3 p.m. to 9 p.m. on Friday, June 5 to accept donations for the sale. If donating clothing, they must be in A-1 condition. Coffee and hot dogs will be available.

A Fun Talent Night Show will be held on Sunday, June 28 at 7:30 p.m. Participants welcome. It will be followed by a dessert and coffee bar; $5. donation will be appreciated. Come one, come all, for a good time.

We are looking forward to a great year with a permanent single charge minister commencing on August 1 with a change in service time. Watch for a future notice.

The church's address is 2623 - 272 Street. The office is open from 9 a.m. to noon, Mon. to Thurs. Phone 856-8675.

Immanuel Lutheran Church
3272 - 272 St., Aldergrove
856-4710
Rev. Paul Phillips
Weekday School Wed., 7 PM
Worship Service Sun., 10:30 AM

UNITED CHURCH
Family Worship and Church School:
Mt. Lehman
6256 Mt. Lehman Rd.
at 9:30 a.m.
Aldergrove
2623 - 272 St.
at 11:00 a.m.
Warm Welcome to all...
Reverend Ann Moir
856-8675

HILLSIDE COMMUNITY CHURCH
2013 - 248 Street
Sunday School 10:00 a.m.
Worship Service 11:00 a.m. Wed.
Home Bible Studies 7:30 p.m.
AWANA 7:00 p.m. Thurs.
Youth 7:30 Fri.
For further information call
Pastor Vic Peters 856-6113
"Come grow with us."

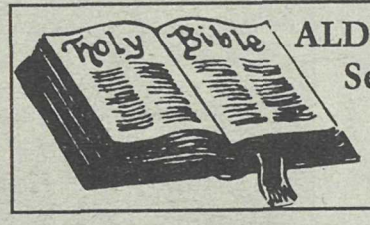

ALDERGROVE Seventh-Day Adventist Church
Pastor Ken Wright invites you to worship with them each Saturday.
Bible Study – 9:30 A.M.
Worship Service – 11:00 A.M.
26245 - 28th Avenue
856-5830

EAST ALDERGROVE MENNONITE BRETHREN CHURCH
3160 Ross Road — 856-2024
Worship – 8:45 , 11:10 a.m. & 7:00 p.m.
Sunday School – 10:00 a.m. - all ages
Care Group, Clubs & Choirs - all ages
Pastors: Jacob Neufeld, Will Born, Arnold Klassen & Jerrold Paetkau
A church alive and growing.

Aldergrove Alliance Church
A Church of the Christian & Missionary Alliance
26245 - 28th Avenue
Office: #1-27094 Fraser Hwy., Aldergrove, B.C.
Pastor David Anderson 856-3447
9 :45 a.m. - Sunday School (for all ages)
10 :55 a.m. - Morning Worship Service
6:30 p.m. - Evening Service
Nursery is available for all services.

Jeannette Petkau
NEW•FACES RELEASING
Contemporary Christian Music
In Concert
Saturday, June 6th
3119 - 272nd Street, Aldergrove (Christian Assembly)
7:30 p.m.
Free Admission
A Presentation of Aldergrove Evangelical Free Church

Firefighters congratulated

VICTORIA - Professional and volunteer fire fighters, who this year will raise more than half a million dollars to support the work of the British Columbia and Yukon region of the Muscular Dystrophy Association of Canada have received a special salute from Government Services Minister Lois Boone and the government of British Columbia.

Terry Erskine of Saanichton on Vancouver Island, president of the British Columbia Professional Fire Fighters Association and the current national president of MDAC, and Don Grant of Surrey, past president of the Volunteer Fire Fighters' Association of British Columbia, received special certificates of appreciation presented by the minister at a ceremony at the legislative buildings, May 26.

Boone said the certificates are a means to recognize outstanding community service.

"Few groups of people are more deserving of our thanks than the fire fighters," the minister said. "They protect our lives and our property, often at great risk to themselves, and they lend their personal support to many, many community endeavours. Their dedication to support the research projects and client service programs of the B.C. Region of the Muscular Dystrophy Association is absolutely outstanding."

Norma Saltzberg, MDAC's regional director for British Columbia, said that during the last 22 years, fire fighters in the province have raised more than $5-million. Across Canada since 1954, fire fighters have raised a total of more than $25-million.

Muscular dystrophy is a neuromuscular disorder whose most common symptom is wasting and progressive weakness of the muscles which control body movement. Funds raised by the fire fighters and through an annual telethon and other activities go towards research directed at finding a cure and to services to people with neuromuscular disorders. Those services include the supply of wheelchairs and other mobility devices.

Vancouver man shot

ABBOTSFORD - Vancouver man, Timothy Allan Buffam, 31, was found shot to death here, May 26. His body was found at 10:48 p.m. at 34325 Old Yale Road, and police said no weapon or suspects were found.

Robber nailed

LANGLEY - RCMP have charged Anne Marie Tremblay, 34, of Aldergrove, with Friday afternoon's robbery of Zeller's store in Langley Mall.

The suspect was captured and held inside the mall by a store security guard.

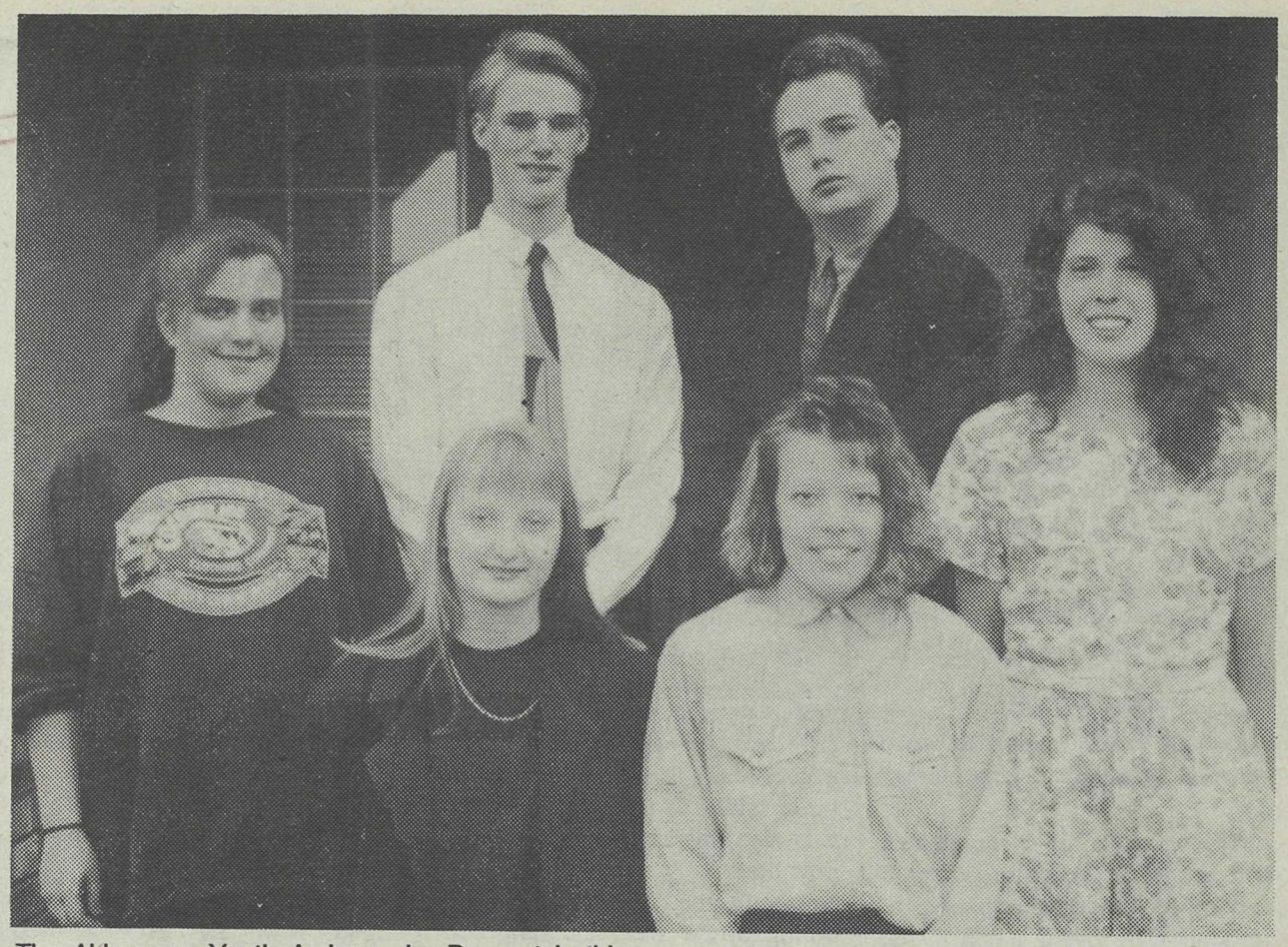

The Aldergrove Youth Ambassador Pageant is this Friday evening, June 5 at 7:30 p.m., in the D.W. Poppy Secondary, 23752 - 52 Avenue. Come out and support (clockwise from top left, Eric Dixon, Scott Imbeau, Alison Stockbrocks, Lianne Harder, Tara McDowell and Melanie Muldoon, sponsored respectively by Aldergrove Credit Union, Royal Canadian Legion, Aldergrove Elks, Alder Grove Heritage Society, McDonald's and Otter Co-op.

Admission is $5 adult, $2.50 senior or student and free to age 12 and under. -Kurt Langmann photo

The old maple tree

By FRANCES EVANOFF of Jubilee

There's an old Maple Tree on the brow of the hill
Moss covered and twisted with age,
With wide spreading branches that gentle the sun,
It creates most welcoming shade;
I rest, trunk to trunk, calm my labouring heart,
Feel the fanning of the cool Maple Leaves,
From the twisted old tree at the top of the hill,
That harbours a fugitive breeze.

LANGLEY

THE CORPORATION OF THE TOWNSHIP OF LANGLEY

PUBLIC NOTICE

SUMMER SCHEDULE - MUNICIPAL COUNCIL MEETINGS

Please note that following the June 22, 1992 meeting, Langley Township Council meetings will be held bi-weekly as follows:

July 6, July 20, August 4 (Tuesday following B.C. Day), August 17, August 31

The regular schedule of Council meetings will resume September 14, 1992, every Monday evening at 7:00 p.m., except holidays and the fifth Monday of the month.

Rod Edwards
Municipal Clerk

ARE THEY ALL ~~SMILES~~ SMYLS FOR OUR GREAT SERVICE OR OUR GREAT TASTE?

Jennifer and Stan Smyl of Vancouver Canuck fame choose **abc** for great service and great taste!
Bring your whole family to **abc** and try one of our tasty specials. You'll be all smiles, too!

SMYL DEALS

Try one of our complete meal deals including soup or salad and choice of coffee, tea or soft drink...for great smiles and great taste.

a CHICKEN BROCCOLI AU GRATIN
b FISH & CHIPS
c ROAST BEEF DINNER

EACH COMPLETE DINNER $7.95

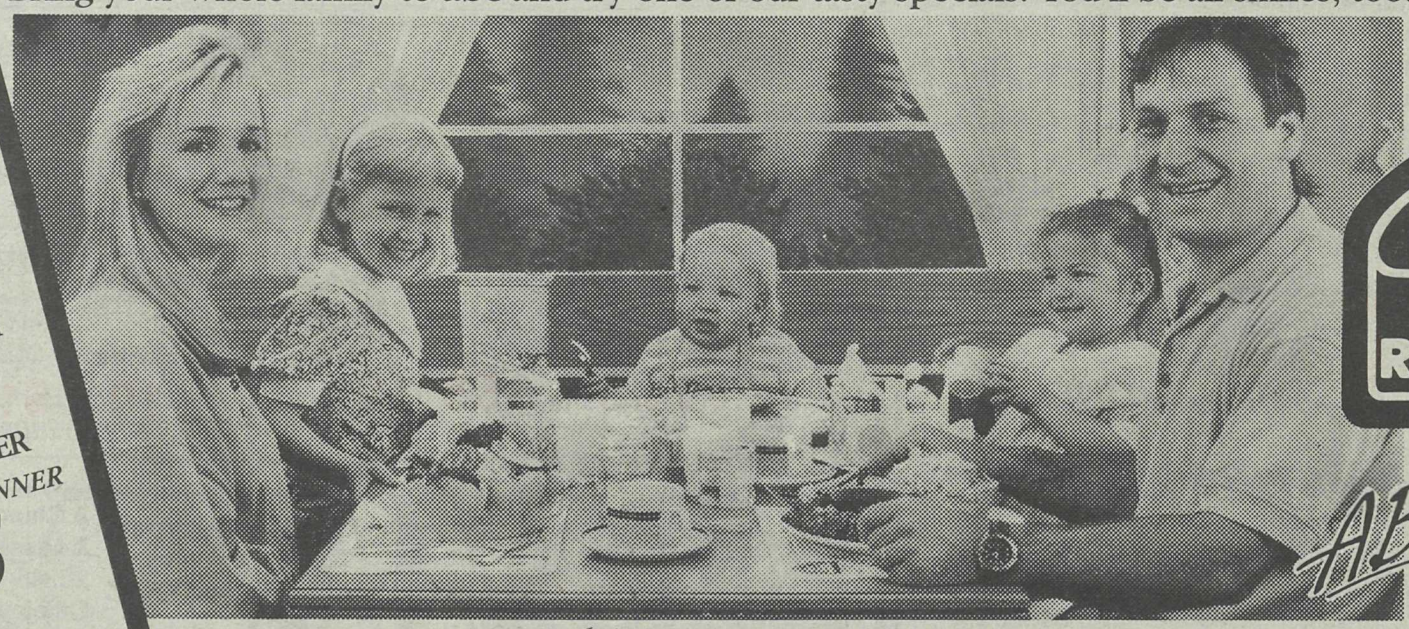

abc Family Restaurant

A Better Choice

3070-264th Street, Aldergrove (Next to Best Western Motel)

ALDERGROVE: 3070-264th Street **BURNABY:** 6500 East Hastings Street **CHILLIWACK:** 45466 Yale Road West **CLEARBROOK:** 32080 Marshall Road **COQUITLAM, BARNET:** 2773 Barnet Hwy **COQUITLAM, SCHOOLHOUSE:** Smiles start June 15, 1992 **COURTENAY:** 2751 Cliffe Avenue, Driftwood Mall **CRANBROOK:** 1601 Cranbrook St N **LADNER:** 5124-48th Ave **LANGLEY:** 5978 Glover Road **MAPLE RIDGE:** 20110 Lougheed Hwy **MERRITT:** Hwy #5 North **MISSION:** East 32081 Lougheed Hwy **NANAIMO:** 809 Island Hwy South **REVELSTOKE:** Alpine Village Centre **RICHMOND:** 3580 #3 Road **SURREY (2):** 15373 Fraser Hwy & 8080-120th St **WHITE ROCK:** 2160 King George Hwy

*Make sure you enter our STAR SEARCH COMPETITION! We think our kitchen and serving teams are special. We'd like your help in recognizing them. Vote for the staff who give you a star performance and get in on the prizes! Details at all **abc** Family Restaurants.*

Looking back to the beginnings

OTTAWA - Canadian Environment Week is dedicated to promoting participation in the conservation and protection of our environment. It is held in early June each year to coincide with World Environment Day, proclaimed by the United Nations in 1972 and celebrated on June 5.

In Canada, the idea of setting aside a week to focus on the environment originated more than 20 years ago. In 1970, prompted by the "tremendous energy, enthusiasm and initiative" of young people concerned about pollution, former Prime Minister John Diefenbaker asked the House of Commons to consider an "Environmental Problems Week." In the fall of that year, Tom Goode, a Member of Parliament from British Columbia, pursued that idea and introduced a bill to designate a "Canadian National Pollution Awareness Week."

In a departure from usual practice, the House passed this Private Member's Bill, which had gained strong support from the public and all political parties, and it was given Royal Assent in March 1971. The name of "Canadian National Environment Week" was chosen to focus attention not only on pollution but instead on the many facets of the environment and the benefits of environmental protection.

As national awareness has grown about the need to protect the environment, more communities and groups across Canada have undertaken to organize Environment Week activities, often with financial assistance from the federal government and other sources.

Projects have ranged from recycling drives to environmental fairs. In past years, a Halifax group conducted an auto emissions testing clinic at a local mall; a group in Regina held a forum on the North American Waterfowl Management Plan; and a panel was displayed at Toronto's City Hall on the United Nations' involvement in environmental issues.

Among the thousands of events planned for this year's Environment Week are the Fraser River Festival in Vancouver, a Clean Air Day in Edmonton, and an environmental writing contest for young people in co-operation with LeDevoir.

These and many similar activities will help to make Environmental Week a success. At the same time, they will help achieve the objective set in Canada's Green Plan: to secure for current and future generations a safe and healthy environment, and a sound and prosperous economy.

The Green Plan, like Environment Week, seeks to involve not only public and private institutions but also individual Canadians in cleaning up and protecting our environment. It reminds us that there are hundreds of little things that all of us can do which will make a significant contribution.

In fact, the Green Plan is a blueprint for making every week Canadian Environment Week —to the benefit of ourselves, our country, our children and our planet.

Grits start campaign

VANCOUVER - Ross Fitzpatrick, chairman of federal election readiness in British Columbia for the Liberal Party of Canada announced that the freeze on nomination meetings to select Liberal candidates in B.C. has been lifted, as of June 1.

Fitzpatrick stated that the B.C. campaign team is now being assembled to prepare for the next federal election which must be held by the fall of 1993. Lorne Paperny has been appointed federal election readiness director for the province. Paperny, who will begin his new responsibilities at the end of June, has been very active in the party.

Fitzpatrick noted that, "the prospect of electing a significant number of Liberal Members of Parliament from B.C. is excellent."

MATSQUI - The Fraser Valley Parkinson's Disease Association of British Columbia in Abbotsford wishes to invite anyone affected by this disease and their care-giver to a support meeting. This meeting is held the first Monday of each month in one of the second floor rooms at the Matsqui Recreation Centre, on Clearbrook Road, starting at 2:00 p.m.

For more information, please contact: Rosemarie George 826-7588 or M.A. (Fred) Jost 856-2867.

LANGLEY

THE CORPORATION OF THE TOWNSHIP OF LANGLEY

NOTICE TO PROPERTY TAX PAYERS

PROPERTY TAX NOTICES HAVE BEEN MAILED AND ARE PAYABLE BY 4:30 P.M. ON JULY 2, 1992

Property taxes and the claiming of the Home Owner Grant, if applicable, must be made by 4:30 p.m. on July 2, 1992 to avoid the 10% penalty addition to unpaid balances.

PENALTIES FOR NON-PAYMENT OF TAXES, FOR ANY REASON, CANNOT BE REVERSED.

If applicable, and you do not claim the home owner grant by 4:30 p.m. on July 2, 1992 the grant portion unclaimed will be penalized. The Home Owner Grant is provided by the Province of B.C. and is deducted from gross taxes owing. You are still responsible to clear gross taxes by paying gross or paying the net taxes and claiming the Home Owner Grant. It is the law.

Payments for taxes may be made anywhere in Canada at any chartered bank. You may also pay at most other financial institutions. If you are not going to pay at a chartered bank or other institution **we encourage you to pay by post dated cheque to avoid line-ups at municipal hall.**

Failure to receive a property tax notice does not exempt you from paying the taxes by the due date. This is the law and a penalty will be added to the tax account at 10% if taxes are not paid for any reason.

Those with arrears or delinquent taxes must telepone the property tax department for a payout figure. The tax notice does not include interest.

Penalties cannot be reversed. If you have a question concerning property taxes please telephone the Tax Department at 533-6005.

MUNICIPAL COLLECTOR

PRE-SUMMER CLEARANCE SALE!

YOU CHOOSE
YOU LOAD
YOU SAVE

GUARANTEED LOWEST PRICES!
BEST SELECTION!
There is still time to plant before the heat is on!

WHOLESALE NURSERY PRICES FROM THE FARM

ALL BEDDING PLANTS 1/2 PRICE CLEARANCE

HANGING BASKETS BUY 2 & GET ONE FREE!

GOLDEN BIOTA CEDARS
1 gallon size, huge plants. Regular garden centre price $6.98 each.
$4.50 each or 10 for $40.00

BUSHY CEDAR HEDGING
4'-5' Green or Gold Tipped, Field Grown, only 300 left. Regular garden centre price $29.98. Plant 3-4' apart.
OUR PRICE - JUST $15.00 each

RED SUNSET MAPLES
Green foliage in summer, bright red in fall. 8'-10' Field Grown. Ready to plant. Regular garden centre price $49.98 - OUR PRICE JUST $25.00

CRIMSON KING RED MAPLES
Purple foliage all summer. Potted and ready to plant. Garden centre price $29.898 - OUR PRICE JUST $20.00 each

LILY OF THE VALLEY BUSH
Bright new red growth, white flowers in spring. Evergreen. Garden centre price $12.98 - OUR PRICE NOW $7.50 each

VARIGATED DOGWOODS
5 gallon pots, ready to plant. Garden centre price $19.98.
OUR PRICE JUST $10.00 each

FRUIT TREES
Potted. Lots of selection. Garden centre price $19.98 - NOW JUST $12.50 or 5 for $55.10

PERENNIALS
4" pot size. A good selection still available. Garden centre price $1.98 each - OUR PRICE 10 for $12.50

All orders over $250.00 receive a 20% volume discount off our already guaranteed lowest prices. Check and compare both price and quality.

Just 1-1/2 miles North of Langley

4" ANNUALS
Dianthus, verbenna, impatiens, portulaca, carnations, zinnias, all in bloom, ready to plant. Garden centre price $1.49 each.
OUR PRICE JUST 75¢ each

7024 GLOVER RD., LANGLEY
888-4491
Cedar Rim Nursery
Just 1-1/2 miles North of Langley

THE CLASSIFIEDS

856-8303 or 856-5212
Fax line

THE CLASSIFIEDS

DIRECTORY

1. Announcements

110. Anniversaries
120 Births
130. Cards of Thanks
140. Community/Coming Events
160. Engagements
170. In Memoriam
180. Meetings

2. Personals

210. Miscellaneous
230. Business Personals

3. Lost & Found

4. Legals

5. Service Directory

502. Alterations & Dressmaking
504. Beauty & Health
506. Blinds & Drapery
508. Bookkeeping/Accounting
510. Building/Construction
512. Bulldozing/Trucking
514. Carpets/Cleaning
516. Catering/Party Rentals
518. Computer Services
520. Concrete/Asphalt
522. Contractors
524. Electrical
526. Excavating & Drainage
528. Farm Services
530. Fencing
532. Financial Services
534. Flooring
536. Florists
538. Heat & Air Conditioning
540. Home Improvements
542. Landscaping
544. Legal Services
546. Locksmithing
548. Machining/Metal Work
550. Masonry/Brickwork
552. Merchandise Rentals
554. Miscellaneous Services
556. Moving & Storage
558. Music/Art/Dancing
560. Office Services
562. Painting/Decorating
564. Paving
566. Photography
568. Plumbing
570. Pressure Washing
572. Refrigeration
574. Repairs - Miscellaneous
576. Roofing/Chimneys/Skylights
578. Rubbish Removal
580. Sand/Gravel/Topsoil/Manure
582. Security/Alarm Systems
584. Septic Tanks
586. Stereo/TV Service
588. Stucco/Drywall
590. Tree Services
592. Upholstery/Furniture Refinishing
594. Welding
596. Well Drilling

6. Childcare/Daycare

620. Childcare Required
640. Childcare Services
660. Daycare Centers

7. Business Opportunities

8. Jobs Available

9. Travel/Vacation

10. Garage Sales

11. Auctions

856-8303 or 856-5212
(regular & Fax line)

12. Livestock

1210. Boarding
1220. Farrier Services
1230. Feed & Hay
1240. Hauling
1250. Lessons/Training
1260. Livestock - Sale/Lease
1270. Miscellaneous Supplies
1280. Tack

13. Pets/Poultry

1320. Feed/Supplies
1350. Kennels
1370. Grooming

14. For Sale

1405. Antiques/Collectibles
1410. Appliances
1415. Arts & Crafts
1420. Books/Coins/Stamps
1425. Building Supplies
1430. Bicycles
1435. Camera/Photography
1440. Clothing
1445. Computer Equipment
1450. Fuel
1455. Furniture
1460. Garden/Nursery Supplies
1463. Home Entertainment
1465. Meat/Dairy
1470. Miscellaneous
1475. Musical Instruments
1480. Produce
1485. Topsoil/Manure
1490. Sporting Goods
1495. Tools

15. Wanted

1530. Miscellaneous Wanted
1560. Swap

16. Rentals

1620. Halls/Banquet Rooms
1630. Hotels/Motels
1640. Office/Retail Space
1660. For Rent
1670. Room & Board
1680. Shared Accommodation
1690. Wanted to Rent

17. Real Estate

1710. Business Opportunities
1730. Condos/Townhouses
1750. Homes for Sale
1760. Mobile Homes
1770. Property for Sale
1780. Property Wanted

18. Machinery/ Equipment

19. Boats

20. Automotive

2010. Auto Parts/Supplies
2020. Auto Salvage/Scrap
2030. Auto Service/Towing
2040. Campers/Trailers
2050. Cars
2060. Motorcycles
2070. R.V.'s
2080. Trucks
2090. Vans

Advertiser Agreement

It is agreed by any advertiser requesting space that liability of the Central Fraser Valley Star in event of failure to publish an advertisement or in event that errors occur in publishing of an advertisement, shall be limited to the amount paid by the advertiser for that portion of the advertising space occupied by incorrect space occupied by incorrect item only, and that there shall be no liability in any event beyond amount paid for such advertisement. No responsibility is accepted by the newspaper when copy is not submitted or verified in writing.

Phone your ad to: **856 - 8303** or FAX **856 - 5212**

Central Fraser Valley Star, Box 220, Aldergrove, B.C. V0X 1A0.

Classified Advertising Rates per January 1, 1992

Weekly rate : first 20 words- $3.25 minimum charge. 13 cents per word for each additional word. Box numbers $2.80 extra. Plus G.S.T.

Deadline for classified ads 5 p.m. Monday.

The classified telephone numbers are 856-8303 or FAX 856-5212.

OFFICE HOURS

Office hours are 9 a.m. to 5 p.m. Monday through Friday.

1. Announcements

110. Anniversaries

CONGRATULATIONS to Mr. Albert Peters and Mrs. Kathleen Peters of Aldergrove on the occasion of their 60th Wedding Anniversary on June 2nd, 1992.
From your loving family - Daughter Pamela and son-in-law Jack Arnis of Aldergrove; Grandchildren: Melanie and Brendan Coyle of Richmond, Wendy and Robert Sewell of Langley and Caroline and Michael Anderson of Lars, Germany; Great-grandchildren: Meghan and Rhianna Coyle and Sarah and Michael Sewell; and Flash and Freddie.

140. Community/Coming Events

The Langley YMCA-YWCA Annual General Meeting is being held June 9, 1992 at 7 p.m. at the Langley Conference Center. Rita Morin, management consultant with Peat Marwick Stevenson and Kellogg will be speaking on Volunteerism - The In Word of the '90s. Call Nancy Anderson for more information **530-7946.** **22-1**

Aldergrove United Church flea market Saturday, June 6th from 9 a.m. to 3 p.m. Items for sale may be dropped off at the church after 3 p.m. Friday, June 5th. **2623 - 272 Street.** **22-1**

Fraser Valley Poultry Fanciers Association Annual Lawn Show of Purebred Poultry, Sunday, June 7th, Bear Creek Park, 9 a.m.- 5 p.m. At the field house behind Surrey Arts Centre, 13750-88 Ave. Surrey. Over 300 birds, comprising many varieties of chickens, ducks and geese will compete in this A.P.A. sanctioned show. All bird owners are invited to show and to compete for the awards. Utility class is available for juniors. The general public, including children, is especially welcome. Food and refreshments will be available. Come and enjoy a day in the park with your family and the birds. Admission is free. For more information call Brian **273-1150,** Jim **530-9266.** **21-2**

Ladies Auxiliary
BINGO
every Tuesday night, 7 p.m.
in the Legion Hall
Come & enjoy yourself. tf

The 1962 Langley High School Grad Reunion Committee is attempting to locate all Langley High School grads from that year. If any grads have not received a letter from the committee, please call **534-3839** or write c/o T. Metcalfe, 20341-41st Avenue, Langley, B.C. V3A 5N1. **21-2**

AUXILIARY to Upper Fr. Valley Neurological Society
NEED FUNDRAISING VOLUNTEERS
2 - 4 hours / month
Proceeds go to Fraser Valley Child Development Centre
852-8637 or - 826-2411 -

140. Community/Coming Events

ALDERGROVE FOOD BANK
Please send donations to:
2623 - 272 St., Box 428, Aldergrove, B.C. V0X 1A0

LEGION SMORG - Last of the season. Turkey with all the trimmings, June 5, 5:30 at the Legion Hall. **19-4**

The Valley Therapeutic Equestrian Association needs VOLUNTEERS. For information call **888-1262.** **43-tf**

YOU CAN MAKE A DIFFERENCE. Many exciting opportunities to work with teens are available with **The Boys' and Girls' Club** of Aldergrove. Call Scott at **856-0191** for more information. **5-tf**

Langley Legal Assistance Centre - Your Community Law Office located at **#201 - 20189 - 56 Ave., Langley, 530-5811.** Phone and enquire about your legal concerns. Free to low income people. **51-tf**

Duplicate Bridge players: Come join us at the United Church, **5673 - 200 St.** (south of Fraser Hwy.) every Wednesday, 12:30 p.m. - 4 p.m. For further info phone Edith **530-9826.** **38-tf**

Fraser Valley Science of Mind meeting 7:30 Friendship House, **2478 McCallum Rd.** 2nd & 4th Mondays of every month. Positive living concepts. All welcome. Eves. **862-4082, 854-1318.** **4-tf**

Fraser Valley Chief & Petty Officers Association meets the 2nd Sunday of each month at 10 a.m. at the **Aldergrove Royal Canadian Legion Hall.** Any serving, retired, ex-chief or Petty Officer of any Commonwealth Navy is invited to attend any meeting. For more information please contact Les Lesiuk, **853-2788** or Dan Norgaard, **853-5326.** **8-tf**

TOPS - Take Off Pounds Sensibly. Non-profit support group for sensible weight control. Meetings every Wednesday, 7 p.m. Aldergrove United Church. Susan. **856-6075.** **13-tf**

Aldergrove Veterans Association BINGO every Friday. Starts at 6 p.m. Bingo starts at 7 p.m. **27247 Fraser Hwy. 856-3271.** **8-tf**

OPPORTUNITIES KNOCK
SO OPEN THE DOOR!
The Aldergrove Youth I.M.P.A.C.T. Club is now offering the award-winning Opportunities Program which gives young people between the ages of 13 and 18 pre-employment and lifeskills training.
For more information call **SEAN, LISA** or **RICHARD** at **856-0191.**
Open your door to opportunities! **28-tf**

Do you have time to Share?
Aldergrove urgently needs 10 new **Big Brothers.** Volunteer today.
Call **530-5055.** **7-tf**

180. Meetings

Overeaters Anonymous meets Aldergrove, St. Dunstan's Anglican Church, Tuesdays at 1:00 p.m. **19-tf**

Fraser Valley Science of Mind meetings with Rev. Lorne McLean as speaker. 2nd & 4th Monday every month, 7:30 p.m. Friendship House, McCallum Rd., Abbotsford. All welcome. Phone **856-5954.** **19-tf**

Evening Bridge Club meets weekly in the **O.A.P. Hall on 273rd St. Aldergrove,** on Fridays, except the 2nd Friday of the month when the club plays on the Thursday before. Play is at 7:30 p.m. All are welcome at any level of skill or age. Admission $1. **856-4562.** **4-tf**

Special Needs Adoptive Parents Support Group meet the fourth Thursday of every month. 7:30 p.m. Come join us for information and emotional support. For further details call Claudine at **852-8394.** **48-tf**

Emotions Anonymous. Serenity seekers. Thursday 7:30 p.m. 20550 Douglas Cres. Langley. Ken **530-4507.** **13-tf**

Overeaters Anonymous meets Langley, Douglas Hall, Thursdays 7:30 p.m. Meets Aldergrove, **St. Dunstan's Anglican Church,** Tuesdays at 1:30 p.m. **27-tf**

Afternoon Bridge Club meets in **O.A.P. Hall, 273rd St.,** Monday 1 - 4 p.m. All welcome. Any level of skill or age. Admission $1. Free coffee. Prizes. **43-tf**

The Valley Fuchsia and Geranium Club meets the fourth Tuesday of every month at St. Andrews Church, **20955 Old Yale Road, Langley** at 8 p.m. Speaker, growing tips, show bench, library, etc. For more information call **583-3716.** **10-tf**

KINETTE CLUB OF ALDERGROVE
A service organization for women ages 21 - 45. Meetings held 3rd Wednesday of each month. Get involved in your community and have fun doing it. for more info call Michele **856-0606.** We welcome new members. **39-tf**

Kinsmen Club of Aldergrove is a service organization for young men ages 21-45. Meetings are held every second Tuesday. For more information call Bill at **856-0717.** We welcome new members. **24-tf**

FAS/FAE Support Group: For parents of a child with fetal alcohol syndrome or effect. Meet 1st & 3rd Thursday every month. 7:30-9:30 p.m. **Abbotsford.** For more info. call **852-8394.** **48-tf**

The regular monthly meeting of the **Fraser Valley Rock and Gem Club** is held the second Friday of each month at 8 p.m. in the O.A.P. Hall, **273rd St. off Fraser Hwy.,** Aldergrove. Visitors welcome. For info phone **853-2118 or 534-6996.** **2-tf**

Parent Connection: Self help support for parents of acting up teens. Meets weekly. For information on orientation-information session phone **588-5432.** **36-tf**

180. Meetings

We have re-grouped; a daytime support meeting is being held for those suffering myalgic encephalomyelitis (Chronic Fatigue Syndrome, Epstein Barr Virus) every 1st & 3rd Monday of each month, 12 noon to 2 p.m. at the Boundary Health Unit, **13674 Grosvenor Road, North Surrey.** Everyone welcome. For more info. call Val **589-2214** or Janet **590-3526.** 24-tf

Emotions Anonymous It's Never Too Late To Laugh/Live. A 12-step program. People helping people. Come join us Tuesdays at **Aldergrove United Church,** 7:30 p.m. **2623 - 272 St., 856-8925.** 24-tf

TOPS (Take Off Pounds Sensibly) meets every Wednesday morning, 9:15 a.m. at **Kinsmen Community Centre** For more info please call **856-8287.** 40-tf

2. Personals

210. Miscellaneous

Happy 30th Birthday PETE - Love, Mom, Ray, and Fluffy. 20-3

We are BIG on FRIENDSHIP and proud of our Big Brothers. However there are still 40 boys waiting. Call today and volunteer to be a friend - **530-5055.** 7-tf

MEDITATION GROUP meets alternate Thursdays. For details call **859-9042.** 2-tf

Is a relative or friend's drinking affecting you? **Try AL-ANON - 856-3648 — 857-0115 — 688-1716.** 6-tf

Fraser Valley Pregnancy Centre Aldergrove - An unexpected pregnancy? We can help. Confidential free pregnancy test. Open Mon., Wed., Thurs. 11 a.m. - 8 p.m. **856-9151.** 7tf

For marriage counselling call **VALLEY COUNSELLING SERVICES. 853-9476.** 3-tf

POST ABORTION SYNDROME Are you one of its victims? There is hope and help. Trained counsellors will take your call 24 hours a day (604) **640-7171. ABORTION RECOVERY CANADA** 24-tf

LaLeche League of Aldergrove/Langley Mothers who wish to breast feed their babies will find encouragement and information at the Aldergrove LaLeche meetings. 2nd Thursday of each month. 7:30 p.m. at **Langley.** Nursing babies welcome. For information call Health Unit, **856-5000.** 15-tf

A free pregnancy test. Results in 30 minutes. No appointment needed. Mon., Tues., Wed., Thurs., Fri., 7 - 9 p.m. Every second Saturday 10 - 12:30 by appointment. **#5 - 4404 - 200B St.** (behind Royal Bank, Brookswood) Langley. **533-3736.** 27995 49-tf

Langley Family Services is a non-profit organization dedicated to "Helping Families Help Themselves". A variety of programs and services, such as councelling, groups and workshops, information, contact **534-7921.** Offices are located at **5339 - 207 St., Langley.** 22-tf

If you have a drinking problem call **Alcoholics Anonymous 530-3650 - 856-7206.** 2-tf

Parents together: Self help/support for parents troubled by the acting-up behavior of their teenagers. Groups can offer suport and problem solving ideas for positive changes in the family. For information on free orientation - information session call the Parents Line **588-5432.** 6-tf

We are BIG on FRIENDSHIP and proud of our Big Brothers. However there are still 40 boys waiting. Call today and volunteer to be a friend - **530-5055.** 7-tf

230. Business Personals

Pregnant Teen Support Group offered by **Langley Family Services.** Free and confidential. Thursday 2- 4 p.m. For more information phone **534-7921.** 39-tf

HERBALIFE
856 - 7746

3. Lost & Found

FOUND - baseball jacket #8 - MARK. **856-1360.** 22-2

LOST - May 18 Pee Wee, very small, short hair, black, spayed, female cat. 62nd & 256 St. **856-9487.** 22-2

Share a moment ... It will last a lifetime. Volunteer to be a **BIG BROTHER. Call530-5055.** 7-tf

5. Service Directory

504. Beauty & Health

HERBALIFE
Independent Distributor
For products call 856-7746

HYPNOTHERAPY
• Weight • Smoking
• Confidence • Phobias
LANGLEY HYPNOSIS CENTRE
For Studying & Behavior
534-7591

506. Blinds & Drapery

GEM DRAPERIES & INTERIORS

Venetian - Verticals - Sheers & Drapes.

510. Building Construction

BIG 'D' CONSTRUCTION
• Basement Suites
• Landscape Walls
• Renovations
• Stair Forms
• Sundecks
• Carport Enclosures
Dennis **856-9738**

ALTRAC CONTRACTING LTD.
• Building • Ditching • Bulldozing
• Fencing • Septic fields • Riding Arenas
• Clearing • Grading • General Maintenance
One of the Lowest Machinery Rates in the Lower Mainland
GIVE US A CALL - WE DO IT ALL!
Warren Anderton - **856-8676**

G&G CONSTRUCTION
• Framing • Foundation
• Renovations
Call Dave - 856 - 6757

510. Building Construction

PETERSEN CONSTRUCTION
Scandanavian
Quality construction - Over 20 years experience. Specializing in all phases of construction. No job too big or small.
References and free estimates.
856 - 7964

512. Bulldozing/Trucking

R.T. BOBCAT & MINI EXCAVATOR
Single Axle Dump Truck

• Septic Fields & Drainage
• Post Hole Auger
• Fencing
• Yard Clean-up
Snow Removal
• Retaining Walls
• Levelling & Back-filling
Free Estimates
RON TABIAN 856-0844

KARL DEGLAN BULLDOZING
• Land clearing & Burning • Logging • Demolition • Loading & Hauling • Land Leveling & Excavation
CAT D8 • CAT 955 WIDE TRACK LOADERS
KARL **856-5032**
HITACHI HOES & DUMP TRUCKS
GARY **534-4674** DAN **530-4523**

BEDARD EXCAVATING
TOPSOIL FOR SALE
• loading & leveling • light excavation
• J.D. 350 track loader • backhoe service
856 - 7116 45-80840-tf

514. Carpets/Cleaning

• EXCELLENT QUALITY •
• NEW CARPET PIECES •
Various sizes 12' x 3' to 12' x 6'.
Good selection of colors.
Priced from $10.
Use for area rugs, bathrooms, door mats, cars, trucks. Dogs & cats love them.
856-7746. 21-tf

524. Electrical

- ELECTRICIAN -
Government certified. All electrical jobs.
Call John **852-1975.** 48-tf

526. Excavating & Drainage

NORM MARTIN EXCAVATING
931 C - Widetrack & Backhoe with 4 - in - Bucket

- Levelling
- Excavating
- Light Clearing
- Ditching

2085 - 272nd Street, Aldergrove 856-0285

528. Farm Services

° 4 wheel drive tractor °
Farm work - land clearing - landscaping - large or small acreages - hobby farms ploughing - roto-tilling - seeding - blackberry removal - grass cutting - fencing - etc. Free estimates **.533-4550.** After hours - **576-6230.** "Serving the farming community for 30 years."
109864 29-tf

530. Fencing

Cedar fence 6 ft lattice top $9.75/ft. For free estimate Steve **856-1491.** 21-3

534. Flooring

Brand new Inlaid Vinyl Terrazzo. Excellent quality. 6' x 14' - grey/aqua. Retails @ $19.95 sq. yd. Yours for only $7.00 sq. yd. $60.00 for the piece. **No GST. 856-7746.** 21-tf

BREAK free

534. Flooring

• EXCELLENT QUALITY •
• NEW CARPET PIECES •
Various sizes 12' x 3' to 12' x 6'.
Good selection of colors.
Priced from $10.
Use for area rugs, bathrooms, door mats, cars, trucks. Dogs & cats love them.
856-7746. 21-tf

New VINYL - wet look - size 12' x 4' 9" - $25.00. White with black accent. Excellent value. **856-7746.** 21-tf

540. Home Improvements

TRISTAR
Home Improvement Services
ROOFING: DUROID TAR & GRAVEL & SHAKES
GUTTERS: 4" GUTTERS, 5" GUTTERS, FASCIA GUTTERS
FAST, RELIABLE SERVICE
GUARANTEED WORK SINCE 1980.
574-4611 12-tf

WAGASU YARD MAINTENANCE
Rototilling, lawncare, seasonal clean-up. Reasonable rates. Seniors discounts. Free estimates.
Leave message **857-8855.**
10957519-4

542. Landscaping

EMPAR CONSTRUCTION LTD.
Bobcat rental.
Tracks & 12" post hole auger available.
Landscaping and retaining walls.
Fully insured **856-3787.**
10661512-tf

544. Legal Services

NEED LEGAL AID?
Information & Referral
530-5811

548. Machining/ MetalWork

McGregor's Machining
Evenings and weekends. 856-6331
109701 34-tf

554 Miscellaneous Services

Custom tractor work - cutting, tedding, raking, rotovating, brush cutting, pasture clipping, etc. Call Tom **856-4571.** 22-4

Exp. crew for houses, foundations, sundecks & pool deck. Free estimates. **853-6156.** 22-4

German lady, very responsible has few openings for house cleaning. $10./hour. **856-3010.** 21-4

Custom tractor work, roto-tilling, lawns, gardens, acreages. Also pasture cutting. Mushroom compost for sale. **534-9347.** 21-4

Will clean your home weekly or bi-weekly. Years of experience. **857-0503.** 22-4

Carpenter available for renovating, sundecks, barns, etc. **856-7542.** 21-4

John Deere backhoe 410B for hire. Pierre. **856-5278** pager **645-2185.** 21-4

Custom tractor worker will do plowing, rotovating, mowing, tedding, raking, baling. **856-4888, 856-2669.** Free estimate call Mark. 21-4

We will do your cleaning for reasonable rates. Spring cleaning, construction cleaning, or regular cleaning. **857-0264.** 20-4

554 Miscellaneous Services

ANTEATER PEST CONTROL **856-4027** 24 HOUR ANSWERING
FLEAS?

Jim Fairall, B.Sc. 15 years serving Aldergrove

Bar service - catering to all types of functions. Call Brian **856-3131.** 19-4

Wanting work bricklaying,
HANDIMAN TOM
All carpentry, woodwork, plumbing & welding. Fair prices. Excellent clean work.
Phone anytime **530-7590.**
Tom Anderson - 23558 - 24 Ave., R.R. 12, Langley, B.C. V3A 7B9
8-tf

ATTENTION POOL & SPA OWNERS

Classic Pool & Spa
Complete Service, Maintenance, Water Care, Authorized Bio-Guard Dealer
5954-200th St. (next to Langley Glass)
533-7636

558. Music/Art/Dancing

SAM'S MUSIC SCHOOL - Lessons on guitar - banjo - mandolin - bass guitar. Guitar & amps for sale & rent. Songbooks. Guitar repair. **534-5353. 530-8798.** 109572 20-5

562. Painting/Decorating

Interior, exteror painting. No job too small!!! Phone anytime. Would be glad to help you. Kevin **856-5022.** 20-4

Creations in Stained Glass
"Since 1980"
Custom Work & Repairs
856-3730

D.J. HOCKIN
INTERIOR / EXTERIOR DECORATING
Reasonable Rates
"20 Years Experience"
PAPER **856-9049** PAINT

566. Photography

Black & white film processor, custom printing, equestrian photography & portraiture. **534-3690.** 9-tf

568. Plumbing

D & L PLUMBING & HEATING LTD.
• SERVICE WORK
• RENOVATIONS & ADDITIONS
• NEW WORK • RESIDENTIAL & COMMERCIAL
• HOT WATER TANKS • LEAKING FAUCETS
• ELECTRIC DRAIN CLEANING
• PLUGGED TOILETS & SINKS
• HOT WATER HEATING • WATER MAINS, ETC.
24 HR. EMERGENCY SERVICE
NO JOB TOO SMALL
VISA **589-1388**

570. Pressure Washing

- AL'S PRESSURE WASHING -
Vinyl - aluminum - wood - concrete - stucco - gutters, etc. Free estimates.
Reasonable rates - **856-3247.**
107368 44-tf

Share a moment ... It will last a lifetime. Volunteer to be a **BIG BROTHER. Call530-5055.**

576. Roofing/ Chimneys\Skylights

ALL PURPOSE ROOFING
All types of Roofing & Repairs
AL or DAVE
Work Guaranteed
Hm: 856-5499
Bsn: 589-4932

580. Sand/Gravel/ Topsoil/Manure

SAND & GRAVEL
Competitive Rates
McFarlane Aggregates
856-1070

DON FENTIE - "THE LITTLE HAULER"
Sand, gravel, topsoil, mushroom manure.
Reasonable rates - Local deliveries
856-8605- for messages
856-8260 - home. 854-4850 - cellular.
10943527-tf

586. Stereo / TV Service

UNIVERSAL T.V. LTD.
4061 - 200 St., Langley
We Service All Makes
TV's & VCR's
533-3060

6. Childcare /Daycare

640. Childcare Services

Responsible married lady will give good care to children, preferably 2 years & up. N.S. **856-0336, 856-2905.** 22-4

Will babysit Cert. Pharmacy Asst. & First Aid ticket. Ref. avail. **856-9342.** 21-4

2 Moms available for babystting. 3 years to school age. Games & crafts. Ella **856-0978.** Cathy **856-9864.** 22-2

Exp. 16 year old babysitter looking for full time babysitting job. Lisa **856-6439.22-3**
Babysitter wanted my home. 4 days/week. Summer only. **856-6410.** 21-2

Caring mother will babysit in my home. Any age. Hours flexible. Parkside area. **857-1773.** 20-4

Quality daycare in caring, family environment. First Aid. CPR & ref. Lynda **856-6023.** 19-4

660. Daycare Centres

LITTLE TYKES CHILDCARE
PROVIDING PROFESSIONAL LOVING CARE FOR YOUR CHILD
Now offering Morning Pre-School Programs. Open all summer too! 5 min. from downtown Aldergrove. 5 min. from the border for shopping.
LOCATED IN THE PATRICIA HALL
882 - 264th Street, Aldergrove
856-5607 533-9560

abc Kindergarten
• A Learning Experience for your child
LICENCED DAYCARE
27591 - 40 Ave., Aldergrove
856-0791

660. Daycare Centres

Pebble Beach Children's Centre located at Shortreed Elementary, also serving Parkside. Daycare, school age, preschool programs available.
Lynda. **856-3773** school **533-4559** home.
109551 16-tf

SMALL BEGINNINGS PRESCHOOL
Aldergrove Elementary School
NOW ACCEPTING REGISTRATION FOR SEPTEMBER CLASSES.
Janice Scheer or Carolyn Lyster
856-9237 530-4892

7. Business Opportunities

A.C.C.E.S.
Aldergrove Career Counselling & Employment Servoces

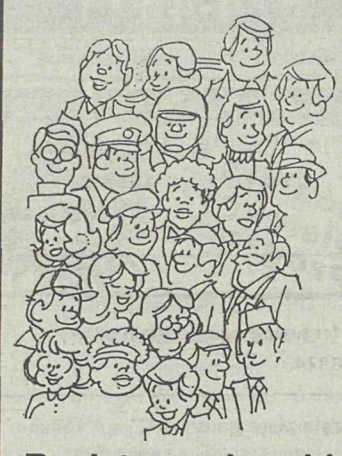

Are you
- unemployed
- planning a career change
- entering or re-entering the job force
- looking for training or educational upgrading
- a resident of Aldergrove, Clearbrook, Matsqui

Then register now for FREE June workshops
- Preparing a Résumé
- Job Search Techniques
- Interview Skills
- Career Exploration & Planning

Register early Limited enrolment 856-9332

If you're receiving or are eligible for UIC benefits we can help you acquire the
ESSENTIAL SKILLS FOR THE WORKPLACE
that changing technology demands.
Advance your reading, writing and problem solving skills. Learn to operate a computer, understand safety requirements or prepare for a Training Program for better job opportunities.
Call 530-4555 quickly.
There are no educational requirements.

8. Jobs Available

810. Jobs Available

The Aldergrove Credit Union has an opening for an experienced part time teller. Please apply in person with resume to **2941 - 272 Street, Aldergrove.**
109599 22-2

ABC Restaurant, Aldergrove now employing day and evening line cooks (exp.) Phone **856-0344.** Next to Best Western, 264th & Fraser Hwy. 22-4

Opportunity to earn $1,000. - $3,000. per month to start. Management positions now open. Experienced managers are now averaging $48,000 per year and above. Call **853-9171.** 109603 22-tf

Attractive position for man or woman, neat appearance and good character for pleasant work. Earnings opportunity $250. - $500. per week to start. Advancement. Education or experience not important. Call **853-9171.**
109602 22-tf

$200 - $500 WEEKLY. Assemble products at **home.** Easy! No selling. You're paid direct. Fully Guaranteed. **FREE** 24 Hour Recording Reveals Details. **801-379-2985.** Copyright #BC111DH 109542 15-12

810. Jobs Available

Could you use more cash? Cash for a car, books, vacations or tuitions. You can get it by working with us. Opportunity of $200. per week to start. **853-9171.**
109605 22-tf

Part time receptionist position - chiropractic office. Send application to **Box 1348, Aldergrove, B.C. V0X 1A0.**
109597 21-2

Summer work. Electrolux College Award Program. Opportunity for $300 - $500 per week, plus $500 - $5,000 bonus. Available May - August. 1 p.m. sharp, May 28, 1992. Conference Room #1, **3070 - 264 St. Aldergrove.** 109593 21-2

Permanent parttime C.D.A. required for three days a week including the occasional Saturday for Aldergrove dental office. Please send resumes to **Box 1360, Aldergrove, B.C. V0X 1A0.** 109582 20-3

Grooming Shop in Aldergrove requires expereinced groomer to manage and expand current 7 day operation. Excellent wage and bonus package to the right person. Please submit resume in person to **Aldergrove Kennels, 26306 - 56th Ave., Aldergrove,** between 8:00 a.m & 7:00 p.m.
109598 21-5

ROSBARY FARM
2543 Lefeuvre Rd., Aldergrove
WANTED
RASPBERRY PICKERS
Superb picking conditions
$9.00 and up per 20 lbs.
Friendly family climate
Apply by appt. **856-8571**

$40,000/yr! READ BOOKS and TV Scripts. Fill out simple "like/don't like" form. EASY! Fun, relaxing at home, beach, vacations. Guaranteed paycheck. **FREE** 24 Hour Recording Reveals Details. **801-379-2905.** Copyright #BC111EB 109541 15-12

$200 - $500 WEEKLY. Assemble products at **home.** Easy! No selling. You're paid direct. Fully Guaranteed. **FREE** 24 Hour Recording Reveals Details. **801-379-2985.** Copyright #BC111DH 109542 15-12

9. Travel/ Vacation

Marlin Travel INSTANT PASSPORT PHOTOS
MARLIN TRAVEL
27271 FRASER HWY., ALDERGROVE
856-7741

10. Garage Sales

Garage Sale - June 6th. 9 a.m. to 3 pm. Car top carrier, toys, misc. **26514 - 33 Ave.** 22-1

Large sale of household items. Motorcycle, boat, trailer & motor. June 6th. 9 - 5. **25845 - 62 Ave.** 22-1

Rummage sale - left overs - variations of products from clothes to household goods. **26887 - 26 Ave. Aldergrove.** 22-1

Saturday, June 6. **248 & 52 Ave.** 9 - 4 p.m. Barn & neighborhood garage sale. Everything is here for all your needs. 22-1

Moving/garage sale. Saturday, June 6th. 9 to 4. **26595 - 29B Ave.** 22-1

Garage sale Saturday June 6. Carriage, playpen, coffee table, etc. **26570 - 32A Ave.** 22-1

11. Auctions

HORSE & TACK SALE
at
FRASER VALLEY AUCTIONS
21801 - 56 Ave., Langley
Sunday, June 14, 1992
All consignments welcome.
Tack starts at 12 noon.
Horses start at 2 p.m.
All tack consignments must be in barn by 9 a.m.
Phone ahead to reserve a number for your horse.
For more info phone
534 - 3241

12. Livestock

1210. Boarding

Self boarding, horse pasture, water, etc. included $70/month per horse. Port Kells area. **250-2662.** 21-2

Helfer pasture, managed pasture w/loading & treatment fac. **856-2639.** 19-4

1230. Feed & Hay

Good quality hay for sale $2 to $2.50/per bale. Phone **856-8996**leave message. 22-4

Alfalfa - 1992 1st cut. $9.00 per 100 lb. bale. **856-1678.** 22-4

Good hay out of field. Order now. **856-4571.** 22-3

1230. Feed & Hay

Free pasture for sheep or free standing hay. **856-2889.** 21-4

ALFALFA/TIMOTHY MIX $5.95 per 65# bales. **BAGGED OATS** d/cleaned $5.50 per sack - 25 kgs. **856-5133.** Pickup or delivered. 21-tf

1250. Lessons / Training

WESTERN or ENGLISH

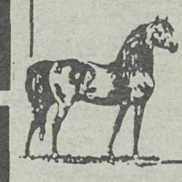

Lesson Horses Available
25766 - 48 Ave.
856-8042
(Leave Message)

1260. Livestock Sale/Lease

WANTED TO RENT - Healthy beef type bull to pay court to my Highland cow. Have lots of pasture. **856-7746.** 22-tf

Polled Hereford bull 14 months. $800. **856-7358.** 22-2

1/2 Arab, 1/2 Welsh gelding, 11 years old. 13 h.h. Goes English & Western & jumps. Well trained. $1,000. **856-2086.** 22-2

Strikingly marked 6 year old Appaloosa gelding. 15.3 h.h. Double registered. Needs experienced rider. $3800. **856-6288.** 22-4

7 year old PB Guernsey w/Hereford heifer calf at foot. Cow is halter and stanchion broke & hand milked. $950. delivered. **856-8443.** 22-2

Large single horse trailer w/tack room, walking beam, dual wheels, new axle, ramp. $950. **856-4832.** 21-4

Large, healthy, clean weaners. Cleaned raw wool. $1/lb. **856-2493.** 22-2

3/4 Arab gelding for sale. Needs loving home. Phone Lori at **856-5314** (mornings), **534-7462** (afternoon & eves. 20-4

12-year-old bay Quarterhorse mare. Must sell. $1,000. **530-1588.** 20-3

Breeding service - dark brown miniature donkey 8.6 h.h. Cinnamon Chow Chow AKC & CKC. **856-7729**or **533-2454.** 20-4

1/2 Arab mare $650. 1/2 Arab gelding $500. Section "A" Welsh pony $500. **856-6562.** 19-4

Suffolk sheep & lambs. Registered and non-registered rams & ewes. Karen. **856-5335.** 19-4

4 Hereford cross cows with 5, 8 to 9 mth. calves. **856-5480.**$5,000. obo. 19-4

8 yr. Welsh Morgan mare, well schooled, used for pony club. $800. **856-2089.** 19-4

1270. Miscellaneous Supplies

Double wide horse trailer. Extra wide, extra high. A-1 cond. $3900. Suitable for TBs. Days **856-4835.**After 6:30 p.m. **857-0389.** 22-4

TOP QUALITY HEMLOCK BARK MULCH
R.J. CAPLETTE — 530 - 2021
106162 5-tf

HEMLOCK SAWDUST
6-1/2 unit loads $175.00 GST incl.
R.J. CAPLETTE 530 - 2021
106162 5-tf

"For all your horse, farm and pet supplies"
Good selection of alfalfa, straw, Timothy, alfalfa-grass mix & local hay.
PREMIUM RACE HORSE OATS
$9.95/88 lb. bag
LAYER PELLETS $5.50/bag
WESTLAND FEEDS
"We Deliver"
2212 - 272nd St.
Aldergrove, B.C. 856-9011

1280. Tack

1 pony western saddle. 1 ladies western saddle $300 each. **856-4654.** 22-3

13. Pets/ Poultry

Pearl color female cockatiel & cage. $60. **853-8860.** 22-4

Shih-tzu puppy x. $25. **857-0082.** 22-2

Labrador Retreiver puppies, ready to go. Ground cover and other perennials. **856-2738.** 22-1

Beautiful Angora Persian kittens. $150. White female Manx kittens $75. **856-1702.** 22-2

Puppies, Shepherd cross. Free to good caring home. **856-0386 or 856-0215.** 22-4

Registered Rotweiller puppies. Ready to go June 20th. Reserve now. **856-2448.** 22-4

Aracauna chicks all ages $2. & up. Wanted - buck rabbit, New Zealand or California White. **859-2981, 859-5645.** 22-3

P.B. Border Collie pups, males only, unregistered, ready to go **mid-June, $150. 856-8338.** 21-3

#1 pick pup of the litter, Reg. 7 wk. old. very energetic Springer Spaniel pup - show & field lines. **856-1313.** 21-2

Aracauna chicks $2/each. **856-7944.** 21-4

Milking goats, kids, Pygmies, Mohair, Suffolk sheep w/lambs. 9 hands pony. Guinea fowl, fancy banties. **796-2640.** 21-3

Cock-A-Poo puppies. 1st shots. Dewormed. $250. **856-8910.** 21-4

Bunnies $10. each. **856-7549.** 21-2

EXTRA LOVE?
Check for dogs and cats for pets at the
Fraser Valley S.P.C.A.
10 a.m - 6 p.m. Mon. - Sat.
12 - 6 p.m. Sundays
34312 Industrial Way, Abbotsford
856-4600 • 850-1584.
801496 17-tf

Baby budgies for sale. $10 & up. Call Rob. **853-5201.** 19-4

15 laying pullets. 888-3839. 19-4

Heavy tom turkeys, 5 weeks. $4.50 each. **859-5645. 859-2981.** 19-4

1350. Kennels/ Pet Services

KENNEL or PET SITTER?
It's your choice ...
... But before you decide make sure that you are well informed. A phone call answers all. Our home or yours. *"We care"*
MOST RECOMMENDED
aldergrove KENNELS
• Boarding • In-Home Petsitting
• Government Registered Trainer
• Grooming • Discount Supplies
Aldergrove 856-2448
Abbotsford 854-9285
Vancouver 644-1551
26306 - 56 Ave., Aldergrove (264th & Freeway)

KEEP CANADA GROWING

1350. Kennels/ Pet Services

LET YOUR PETS STAY HOME
TLC (In-home) PET SITTING
Going away? No need to go elsewhere or upset your pets unnecessarily. It's our business to come by your home regularly to care for your animals while you are gone.
Over 200 satisfied customers • References available.
Licenced 856-4866 Insured

14. For Sale

1405. Antiques/Collectibles

Classy looking black and chrome **PARLOUR STOVE** in excellent condition. $135.00 OBO. Phone **856-7746.** 21-tf

1410. Appliances

Fridge, frost free. Good cond. $175. **856-2850.** 22-2

Washing machine, Speed Queen. White. Good working order. $125. **850-3616.** 22-2

24" color cabinet TV. Admiral. working ok. 856-8628. 21-2

Kenmore W & D. White, good cond. $400. obo. **856-3194.** 21-2

Viking elec. self-cleaning range & hood. White. 4 yrs. old. **856-3101.** 21-2

Almond W/D. Good cond. $350. Upright freezer 10 cu. ft. $225. Apt. size dryer 2 yrs. old $185. **856-0645.** 21-3

G.E. white f.f.fridge & stove. Portable D.W. w/cutting board. Exc. cond. **534-6440.** 21-4

Inglis H.D. washer & dryer, good cond. $275. **856-1855.** 20-4

Moffat 77 cu. ft. fridge, self defrost. Alum. $450. **856-3976.** 19-4

1415. Arts & Crafts

Buds 'n Petals
Fresh and dried flowers and plants
Lisa Blair
534-8268

1425. Building Supplies

6 bundles low slope Duroid shingles & 1 bundle regular shingles $30. **856-3547.** 20-3

1430. Bicycles

Ladies 5 spd. $25. Mans 10 spd. $25. BMX racer $100. obo. **856-0403.** 22-4

1455. Furniture

Sofa, loveseat & chair. Clean. $75. Cream & brown color. **856-0200.** 19-4

1460. Garden/Nursery Supplies

3 ft. Pyramid cedars. 3-4 culture hemlock. 24 in. gold cedars. **856-3777.**eves. 22-4

Honda lawnmower, rear bag, 17". Excellent condition. Used 3 seasons. Only $165. **856-3457.** 22-2

4 to 6 ft. scrawny cedar trees in 6 inch pots. $1.50 each. **856-6357.** 21-3

Fresh strawberries. 1613 Lefeuvre Rd. & corner of King Rd. **856-0762.** 21-4

Farm fresh organic strawberries. **856-7441.** 21-3

12 hp Craftsman tractor w/38" lawnmower, good cond. 4 yrs. old. $1,500. OBO. **856-5424.** 20-4

1460. Garden/Nursery Supplies

Garden Time Plants
* Tobacco plants
* Hedging cedars & Shrubs
* Moss Baskets
* Hanging Baskets
* Bedding Plants
* Wholesale & Retail
Open 7 days a week 9 to 5
27441 - 16th Ave
Aldergrove
Phone 856-2941

Hedging cedars, smaradgs, spreading junipers & window & patio boxes, made of red cedar, cheap. **856-8566.** 19-4

1470. Miscellaneous

WANTED - upright swimming pool with pump. Call Sylvia at **856-5645.** 22-4

Disc jockey cassette tape library $195. **850-6761.** 22-4

Almond fridge & stove $700. Fridge only, Kenmore $450. Fisher type fireplace insert. Great to cook on $250. **856-4486.** 22-4

Pool table cues, 2 sets of balls, ping pong set. **856-5168.** 22-2

Bench press, weights $40. 15 gal. aquarium & accessories $40. **856-5424.** 22-4

Bontempi Organ w/stool. Just like new. $425. Power saw $65. **856-5762.** 22-3

Mates bed w/o mattress $50. Single maple bed w/o mattress $25. Humidifer $50. **856-5783.** 22-2

WESTERN BOOTS
$139.99 & up.
CAVELLE'S SHOES
4061 - 200 St., Langley
534-0834

4 single pane patio door w/screens. $160. each. **850-1648.** 22-1

Free picnic tble, white lawn table, umbrella stand, hide-a-bed, maple bunk beds, 1 single mattress. **856-2056.** 22-3

Microwave oven small, $50. Westinghouse wringer washing machine, working cond. $50. **856-4458.** 22-2

SEARS of Aldergrove
Clearance Sale
5 only
Sears Best
Garage Door Openers
$199.99
Reg $319.99
SEARS in the Countryside Mall
856-3212

1470. Miscellaneous

Buds 'n Petals
Fresh and dried flowers and plants
Lisa Blair
534-8268

Trunk, boat seat, chain saw, Airway comode, walker. **856-8758.** 22-2

Single bed, 2 coffee tables, umbrealla style clothes line. **534-4729.** 22-4

• EXCELLENT QUALITY •
• NEW CARPET PIECES •
Various sizes 12' x 3' to 12' x 6'.
Good selection of colors.
Priced from $10.
Use for area rugs, bathrooms, door mats, cars, trucks. Dogs & cats love them.
856-7746.
21-tf

SPICE 'N' CLEAN MARKETING CO.
WATKINS QUALITY PRODUCTS
124 years of tradition.
Business opportunity or products.
Call Fred or Martha. **856-2867.**
109789 3-tf

PAYLESS DRUGS
ALDERGROVE CENTRE MALL
Seniors Discount Program
10% Off

Free for taking - upright grain silo. **856-6874.** 21-3

3 sheets plate glass 6-1/2" x 4' $5/ea. 2 swag lamps $10/ea. All good cond. **856-5568.** 21-4

2 brown swivel rockers. Exc. cond. $300 for both. OBO. **856-9122.** 21-2

Aldergrove Thrift Shop 856-5292.
Crib mattress $8. Telephone table & seat $10. Flight bag, A-1 shape $10. 2 swivel chairs $6./ea. Small metal trunk $8. Typewriters & record players at various prices. Baby stroller $15. High chairs $3. & $5. Plenty of camping articles. Soft covered books 2/25¢. Hard covered books 50¢. 21-2

Vinyl - wet look. Size 12' x 4'9" - $25.00. Excellent value. White with black accent. **856-7746.** 21-tf

Boys Apollo 10 spd. bike. New tires & brakes. $40. **530-8007.** 20-4

Attractive buffet & hutch. Hutch has decorative glass doors, shelves & light $250 cash. **856-8451.** 21-4

Industrial sewing machine for sewing heavy duty material & horse blankets $800. obo. Chuck **Pager 891-1006.** 21-4

Brand new Inlaid Vinyl Terrazzo floorcovering Grey/turquoise. Retails @ $19.95 sq. yd. Yours for only $7.00 sq. yd. - $60.00 for the piece. No GST. **856-7746.** 21-tf

Pool table 3'3" x 6'. 4 cues. 2-1/4 balls $35. Washable recliner $50. **856-6264.** 21-3

Ladies 3 spd bike $85. Singer sewing machine w/free arm & cab. $165. Boys roller skates Size 13 $35. **856-5608.** 21-3

18' above ground pool, filter, pump, vacuum good liner & solar blanket. Must dismantle. All for $250. **854-3638.** 20-4

WOODWRIGHT MFG. LTD.

OAK FURNITURE
Custom Orders
Factory To You
12 - 31550
South Fraser Way,
Clearbrook
854-1621

1470. Miscellaneous

Peek-A-Boo sun glasses, $2-$12 cost price at our home. Don or Deb **856-9789.** 20-4

Lead glass windows, custom made to your home. For appt. **856-8797.** 20-4

Classy looking black and chrome **PARLOUR STOVE** in excellent condition. $135.00 OBO. Phone **856-7746.** 21-tf

Ladies 10 spd. bike $45. Igloo 12-volt cooler, new, large size, great for travel, $80. OBO. **856-3618.** 20-4

2 Mediterranean style chairs, 2 sturdy wheel chairs, 1 easy walker, 1 chest of drawers. **853-7360.** 20-4

Wire for raspberries. **856-7441.** 19-4

11 double glazed windows, white alum. size 28" x 58". Like new stationary $40. **856-3646.** 19-4

WANTED - bids on a new photocopier. Needed features: Excellent picture reproduction, % enlargement and reduction, letter, legal, and 11" x 17" copies. Closing bid date: May 22. Write **Box 1585, Aldergrove, V0X 1A0** or phone **856-0555.** 19-4

Single bed $30. Washer/dryer $300. FF fridge, freezer $300. Lawn mower w/rear bag, power wheels, warranty, used one season $275. **857-1602** leave message. 19-4

Gazebo, 6 sided, 10 diameter, 14 x 22 ft. Shed, insulated, wired, offers. **856-6459.** 19-4

Sofa & chair, like new, $500. 1964 Coke machine $550. **530-2316.** 19-3

New patio furniture, round tables, Cape Cod chairs, benches, etc. Waterproof stain. **856-6315.** 19-4

EARN EXTRA $$$
selling subscriptions for the Aldergrove Star
Ages 13 - seniors can apply.
Please make an appointment.
856-8303

1940s wood/gas stove, w/wood box. $500. obo. **856-2198.** 19-4

4 pce. bdrm. suite, 2 end tables, coffee table, 28 cu. ft. freezer. **856-0756.** 19-4

Ladies black full-length "Old Mill" leather coat. Good conditon. Size 12. $75. **856-0518.** 19-4

Child's racecar-shaped bed. Takes twin-size mattress. Needs re-assembling. $125. obo. **856-5453.** 14-tf

3 pair boys ice skates - CCM ULTRA TACK Size 4-1/2. **856-5453.** 8-tf

Two large (and VERY VERY heavy) **money safes.** Perfect for locking up that collection. $950. each. Delivery arranged. **534-8268.** 8-tf

FACTORY SURPLUS
31394 Peardonville Rd.
(by Tip Top Carpets & Doorland)

Level Loop Carpet from	$ 4.65/sy
Rubber Back Carpet	$ 5.25/sy
Saxony Carpet from	$ 8.50/sy
Sculpture Carpet from	$ 8.10/sy
Vinyl Flooring from	$ 4.95/sy
* Candide - 6 foot width	$15.95/sy
Mirror Bypass Doors from	$165.95
Exterior Doors from	$ 19.95
* Metal Prehung	$149.00
Interior Doors from	$ 19.95
* Interior Prehung	$ 49.95

1475. Musical Instruments

French violin, case & bow. $85. Acoustic guitar, case $85. **855-8944.** 22-2

Thomas organ $400. Bleffing flute $150. **856-4053.** 19-4

1480. Produce

Freshest strawberries, picked or u-pick. 28677 Interprovincial Hwy. **856-3871.** 22-2

BIG RED RIPE STRAWBERRIES

South Alder Farms Ltd.

SOUTH ALDER FARMS

would like to welcome back our customers, and invite the new! Why pick your own berries when South Alder Farms will pick them for you fresh daily. You've heard of the rest now come to the BEST at South Alder Farms.

2052 - 272 St., Aldergrove

(1 milw south of the lights in Aldergrove)

856-6940

If you find our hours inconvenient call for alternate times.

1485. Topsoil Manure

Manure Special - Beat the rush - aged mushroom manure lawn mix top soil. Delivery or pickup. **852-2796.** 20-4

Weed free mushroom manure $65/per 13 yds. Free delivery within 10 miles. **856-8877.** 19-4

1490. Sporting Goods

3 pair boys ice skates - CCM ULTRA TACK Size 4-1/2. 856-5453. 21-tf

15. Wanted

1530. Miscellaneous

WANTED - upright swimming pool with pump. Call Sylvia at **856-5645.** 22-4

Wanted - horse drawn farm equipment - plow, mower, hay rake, etc. **856-9374.** 22-3

Wanted - light tent trailer or small camper for import pickup. **530-0597.** 22-1

WANTED TO RENT - Healthy beef type bull to pay court to my Highland cow. Have lots of pasture. **856-7746.** 21-tf

Wanted - a glass or brass shelf. **856-8430.** 21-2

Wanted - double glazed sliding patio doors. Reasonably priced. **856-0018.** 21-2

WANTED - bids on a new photocopier. Needed features: Excellent picture reproduction, % enlargement and reduction, letter, legal, and 11" x 17" copies. Closing bid date: May 22. Write **Box 1585, Aldergrove, V0X 1A0** or phone **856-0555.** 19-4

Wanted - wheel chair & walker. **856-8225, 534-5322.** After 6 p.m. 19-4

The Aldergrove Agricultural Association *urgently needs clean, dry, secure storage* area to store props. **856-6229.** 19-4

Wanted to buy: all types of horses & ponies. Top prices paid. **856-3852** or **854-9075.** 19-tf

Wanted - picture reels for child Viewmaster. **856-9449.** 19-4

1560. Swap

Do you have time to Share?

Aldergrove urgently needs 10 new **Big Brothers.** Volunteer today. Call **530-5055.** 7-tf

16. Rentals

1620. Halls/Banquet Room

ALDERGROVE ELKS - 27309 FRASER HWY. Hall rental - weddings - meetings - conventons. **MEETING ROOM** - small groups - business meetings- weddings - dances - social functions. **REFRESHMENT SERVICE.** Hall Manager **856-8948 or 856-2084.** 44-tf

1630. Hotels/Motels

LANGLEY MOTOR INN

Special weekly - monthly rates for kitchen & sleeping units. T.V. Phone and maid service included. **533-4431.** 109731 **47-tf**

BEST WESTERN Aldergrove

Independently owned and operated

MOVING INTO THE AREA? RENOVATING?

We have special family rates for adjoining kitchenette rooms - includes housekeeping. Come in and check out our new carpets & decor. Beautiful pool & hot tub. **FREE** Super Channel.

(Quoted prices do not include taxes)

BEST WESTERN ALDERGROVE

264th & Fraser Hwy. Book Now - **856-9880**

BLUE STAR MOTEL

1 bedroom suites for rent. All utilities included. Special weekly & monthly rates. **856-8125.** 26-79650 **1-tf**

FRASER VALLEY INN

Clean, quiet, comfortable rooms

• Phones • TV • Free Parking

Weekly Rates from $110/week or $325/mo.

853-3307

1660. For Rent

Aldergrove - 2 bdrm. townhouse. Garden. Laundry room. No dogs. Cat okay. $650. July 1. 29th St. **856-6598,1-926-2785.** 22-1

3 bdrm. rancher - near new - gas - hot water - heat - $1,075. **856-5986.** 22-1

Nice, recently built 1 bdrm. suite. $600/mth includes util. laundry. **856-2499.** 22-4

Family complex 2-1/2 bdrm. w/w carpet, appliances, 4-plex. $725. **856-7502, 856-4173.** 22-4

Wanted - neat person to enjoy country living in 1 bdrm. suite. Private ent. N.S. **856-2646.** 21-2

4 room cabin, 1/2 acre, Green Lake, $18,000, weekly rental. **534-5255.** 20-4

Half month free rent - 1, 2 & 3 bdrm. suites. Security guard, heat, hot water, parking incl. Children welcome. Close to schools & shopping. **530-0030.** 24 hours. 21-3

Central Aldergrove, lge. clean bachelor suite. Sep. ent. Full kitchen, bathroom. Heat, light, incl. $425. Avail. July 1st. **856-6876.** 21-4

Free room & board in exchange for daily housekeeping chores. Must like kids/pets. Bondable. **857-0190.** 20-4

1 bdrm. suite on acreage. W.D. Fridge. Stove. N.S. No pets. $450. Hydro & heat. **856-1118.** 19-4

Space for rent, ideal for repairing cars, storage, woodwork, band practice from $200 to $600/mth in Aldergrove. **582-5170.** 19-4

1680. Shared Accommodation

N.S. person to share 3 bdrm. townhouse Aldergrove. Laundry. $250/mth. plus **1/3 utilities. 856-9085, 856-2976.** 22-2

1690. Wanted to Rent

N.S. N.D. working Christiam Mom & TWU student son require reasonably priced, quiet acreage home with room for horse and well behaved pets. Evenings phone **856-0315.** 22-4

House wanted or 2 bdrm. in Aldergrove on acreage or large lawn. **856-4270.** 20-4

Family needs small acreage or hobby farm home to lease with options to rent to own. **582-9629.** 19-4

17. Real Estate

1710. Business Opportunities

First CAPITAL REALTY (86) LTD.

"EXPERIENCED REAL ESTATE MANAGEMENT"

Unit 5, 9110 Glover Rd., Ft. Langley

DOWNTOWN LANGLEY

Well established muffin shop on Fraser Hwy. Ideal Husband & wife operation, excellant lease – new equipment & decor.

$119,000.

For more information, phone:

FIRST CAPITAL REALTY:

888-0786

PETER HALADIN: 888-4877

BUILD TO SUIT

3.85 acres zoned CS4. Suitable for: Lumber Yard, Animal Hospital, Complete Auto Service, Construction Offices and Commercial Storage.

FOR INFO PHONE

856-7594

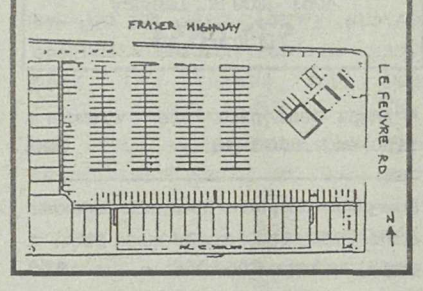

1730.Condos/Townhouses

2 level, 1220 sq. ft. 3 bdrm. townhouse. Nice area of Chilliwack. Close to school & shopping, $83,000. **856-8668.** 22-2

1760. Mobile Homes

1974 Kentowood 24 x 60 - 3 bdrm. 2 bath. Good cond. to be moved. After 5:30 p.m. **534-1084.** 22-4

10 x 50 mobile home to be moved. 2 bdrm. Moving - must sell. $5,500 obo. **856-6332.** 20-4

1770. Property for Sale

Nice new home and 5 acres. All rolling pastures. All fenced. Llamas. Great barn. 1 bdrm. cottage. For quick sale Paul **856-9849.** 109596 **21-tf**

Aldergrove - 5 plex for sale. Phone evenings **599-1800.** 21-4

1750. Homes for Sale

First CAPITAL REALTY (86) LTD.

"EXPERIENCED REAL ESTATE MANAGEMENT"

Unit 5, 9110 Glover Rd., Ft. Langley

JUST LISTED - $179,000

OPEN SUNDAY: 2 - 4

$135,000 assumable mortgage, quiet cul-de-sac, 3 bdrm, bsmt home, new roof, shows well, good location at 27580-32B Ave.

****

1.6 ACRE EXECUTIVE NEAR FORT LANGLEY GOLF COURSE

$369,000

Over 3000 sq.ft., indoor pool, manicured acreage, many extras - 22246-100 Ave.

****

JUST LISTED - DERBY HILLS

20472 - 97A AVENUE

OPEN SUNDAY: 2 - 4

Builder's own home. Backs onto green belt. Over 2200 sq.ft. of quality.

****

For more information, phone:

FIRST CAPITAL REALTY:

888-0786

PETER HALADIN: 888-4877 (HOME)

JULIE HARROD: 888-0786 (24 HRS.)

18. Machinery /Equipment

45 hp diesel tractor, 10 ft. mower conditioner, tedder rake combo, exc. cond. **856-8215.** 22-2

Massey Harris pony tractor. Needs some work. Sorry no implements $600. obo. **856-3499.** 22-2

Diesel tank 250 gal. $175. **856-4361.** 22-2

1 h.p. water whacker high pressure washer, low hours $500. obo. or trade. **533-1305.** 22-2

Massey Ferguson garden rotovator, model 001238, serial 2629. $200. 1 hay wagon $200. **856-5845.** 21-2

18 ft. bale elevator w/1h.p. elec. motor $350. **856-8514.** 21-2

2 high back van seat, heavy duty welding cables 1/2 to 2 inch. Set racets. **856-7110.** 21-3

Hyster S60E fork lift. Very clean tran. Repaired recently $4800. Bob. **856-0553.** 21-2

Chain saws, Pioneer 700 36 in. blade $150. Skill 1629 20 in. blade $75. Both good cond. **856-4173.** 21-3

Lawn sweeper, John Deere model 38T - in exc. cond. $200. **856-4161 to view.** 21-2

MTD riding lawnmower 38 in. cut. 11 hp. Briggs & Stratton. elec. start. Runs well. **856-2681.** 20-4

Riding lawn mower 8 h.p. w/catcher. $700. **856-8709.** 20-3

100 ft. new gutter pipe, 2 chain saws, Honda 500 motorcycle. **853-8308.** 19-4

Universal racing seats, 6 qts. racing oil pan rare stabilizer bar, mags, gauges, oil press & temp. water temp. **856-2974.** 19-4

Steel deck for 1 ton truck. All set up for Lincoln welder with oil change cut out and bottle rack. Very well built. Measures 7 ft by 8 ft. $500. **534-8268.** 8-tf

BE A BIG BROTHER

18. Machinery /Equipment

Leyland/Nuffield

Tractors

Parts and Service

Bypass Equipment Ltd.

5185 - 216th St., Box 3265, Langley, B.C.

533-3271

20. Automotive

2010. Auto Parts

Parts only 1969 Mercury Marauder, no motor. 1977 Camaro, good running gear. **856-7986.** 22-3

1978 & 1975 Scirocci's V.W for parts, 4 near new tires $300. **856-6264.** 22-2

White fibreglass canopy for import, long bed, 5 x 7, $400. **856-9656.** 21-3

tension bumper w/lights, mud flaps, hitch, ideal for truck w/camper. Full size. Fits G.M. pickup. $100. obo. **850-9223.** 21-2

Steel deck for 1 ton truck. All set up for Lincoln welder with oil change cut out and bottle rack. Very well built. Measures 7 ft by 8 ft. $500. **534-8268.** 8-tf

CAPT'N CRUNCH

USED AUTO PARTS

ALL MAKES and MODELS

Free scrap car pick-up

Open Sundays

34314 Vye Rd., Abbotsford

853-3074 856-5014

Truck tires 8.00 x 16.5 LT. 80% thread wear left. $35/ea. or 2 for $60. **856-5918.** 21-2

Two - 351M Ford truck engines, one together - one apart. Plus misc. parts. Take all $200. **856-1468.** 20-4

1980 Toyota Tercel for parts $5/up. Some parts fit 1980-82. **856-5445.** 19-4

2 new bucket seats, red, w/console out of '91 pickup. $250. **852-4929.** 19-4

2020. Auto Salvage/Scrap

Dead or scrap cars. We will pick them up. Just give us a call. **856-8240.** 51-tf

SCRAP CAR PICK-UP

"We buy metals"

BRADNER SALVAGE

856-8378

2040. Campers / Trailers

8 ft. camper. Good condition. Jacks. Fridge. Furnace, etc. Special $1400. R & M Tire, Aldergrove 856-5011 DI 8686. 10768 **17-tf**

1977 Okanagan camper, hydraulic jacks, fridge, stove, furnace. 1 piece roof. No leaks. Good cond. $3795. **823-4868.** 22-4

1972 V.W. Van. interior, body exc. Needs engine work. $200. **857-0504.** 22-3

1979 - 28 ft. Empress Class A motorhome. 454 G.M. Low mileage. Rear bath w/tub & shower $16,900. obo. No GST. **856-4236.** 22-4

2030. Auto Service / Towing

FOR PROFESSIONAL
AUTO BODY REPAIRS and
COMPLETE PAINT JOBS WITH
ORIGINAL FORD PARTS
Call
CLIFF DUECK at
LOU ISFELD's BODY SHOP
32562 SOUTH FRASER WAY
ABBOTSFORD - 853-6919
COURTESY CARS AVAILABLE BY APPOINTMENT

2040. Campers/Trailers

Camper for import truck $1400. **856-4737.** 22-2

1974 - 18-1/2 ft. Holidare travel trailer. Sleeps 6. Immaculate. $3250. obo. **435-5905.** 22-4

32 ft. Prowler 5th wheel trailer. **857-2620.** 22-2

1989 Starcraft tent trailer. Sleeps 6. Awning. Add-a-room. $5,800. **856-2328.** 10-9591 21-2

Caveman camper, sleeps 4. Fridge, furnace, stove, oven, twin sinks, jacks, Good cond. $2500. **856-8955.** 21-4

Must see 1966 GMC 3/4 ton built on 9-1/2 ft. camper. Flush toilet. 86,000 orig. miles. 327 motor. **856-5428.** 21-4

13-1/2 ft. Travel Trailer, 3 burner stove w/oven, propane furnace, ice box. Porta pottie. Light weight and 7 ft. width is perfect for smaller vehicle. $2,000. **534-8268.** 20-tf

1982 - 8 ft. import camper. Fridge, stove, furnace, port-a-potty, sleeps 3-4. Good cond. Asking $3250. **857-0489, 534-5560.** 19-4

2050. Cars

1976 Mustang Cobra II 2.8L. V-6. $1500. obo. Alpine car stereo AM/FM cass.$200. **856-7516** after 5 pm. 22-3

1987 Trans Am T-tops V-8. Auto. Low miles. New tires, exhaust. $8550. **obo. 856-8648.** 22-2

1985 Dodge Colt. 154,000 km. 4 spd. New all seasons. $1200. **856-4745.** 22-2

1983 Honda Accord LX 4 dr. Auto. PS PB. AM/FM cass. Good cond. Clean. Blue. $3000. **857-0746.** 22-2

1982 Escort stn. wagon. runs good.Clean. $1100. obo. **856-4929.** 22-2

1984 Nissan Micra 65,000 mi. AM/FM stereo cass. New tran. Under warr. $2300. obo. **856-8594.** 22-2

1980 Cadillac Seville. 4 dr. Power. Sunroof, etc. Must sell, $1900. **533-6545.** 22-2

1982 Ford Escort stn. wag. Auto. 108,000 kms. Near new tires. Good body & running order $1750. **856-8592.** 22-2

1963 Pontiac Parisienne 2 dr H.T. New cam lifters & timing chain. Good shape $1,000. **857-0504.** 22-3

1972 Datsun 510. Exc. shape. $500. obo. Lots of 510 parts. **856-8188.** 22-3

1968 Firebird, white w/red interior. 6 cyl. O.H.C. Good cond. $3,000. **533-4833.** 22-4

1985 Torino 4 cyl. 5 spd. Silver on burgundy. Clean Must sell $3500. obo. **856-7688.** 22-4

Chev Malibu Classic 4 dr. 305 4 bbl. PS.PB. cc, elec seats, no rust, well maint. good tire thread $1195. obo. Len or Deb **856-3813.** 22-4

1973 & 1974 Comets. 1977 Monarch. 1966 New Yorker. 1973 3/4 ton Ford whole or parts. **856-4881.** 22-3

1986 VW Jetta 2 dr. Sun roof. Radio. Stand. Turbo diesel. Good mileage $6300. **856-1006.** 22-4

1984 T-Bird, 2 dr. w/ mags. Power pkg. Sunroof. Exc. cond. $3800. **856-6164.**22-4

1981 Acadian for sale. Great condition. $1200. **856-7528.** 22-4

1978 Pontiac Parisienne, 4 dr. 70,000 miles. $1500. obo. **853-0023.** 21-2

1977 Chrysler New Yorker 4-dr. Brougham. Fully loaded, 440 eng. Exc. cond. $1500. obo. **850-3345.** 21-2

1976 Honda, runs well. Tent trailer, good cond. **856-3031.** 21-4

1955 Ford 2 dr. $3500. 1965 Vauxhall 4 dr stn. wgn. $500. **530-7647.** 21-2

1984 Nissan Micra 65,000 mi. 3 spd. auto. am/fm cass. stereo, brand new transmission. Almost 1 yr left on tran warr. $2300. obo. **856-8594.** 20-4

1984 Chev Cavalier, new cond. $2,450. obo. 350 Turbo trans. $325. **856-1011.** 20-4

1985 Hyundai Pony. 60,000 mi. Exc. cond. $1500. OBO. **856-3756.** 19-4

1952 M38 Army jeep, new top, exc. cond. Must see $4500. OBO. **856-6992.** 19-4

1975 Nova 4 dr. 350 V8 engine. Good. $500. OBO. 1979 Dodge tran. for 6 cyl. eng. $30. **856-1613.** 19-4

1980 Malibu 2 dr V6, auto, PS. PB. Rally wheels. $1500. obo. **856-1622.** 19-4

DRINKING DRIVING COUNTERATTACK

Don's AUTO BODY & PAINT SHOP LTD.
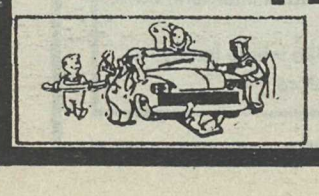
856-2594
FAX # 856-4615
27441 FRASER HWY., ALDERGROVE, B.C.

2050. Cars

1974 Toyota Celica. Good running cond. Needs muffler & tune-up. $900. obo. **856-8682.** 19-4

1968 VW Bug, recent tran work, good body, needs engine, $600. OBO. **850-1680.** 19-4

1973 Eldorado. Was running until large tree fell across hood. Has dented fender and broken windshiled. Green two door. Engine, tranny, interior OK. 501 cu inch engine. $450 as is. **534-8268.** 8-tf

2070. RVs

Boler R.V. trailer for sale. **530-3650.** 21-4

1974 Holidaire 19-1/2 ft. Immac. $3500. Viewed at **2428 Lefeuvre** or phone **435-5905.** 21-3

1979 Frontier 18 ft. motorhome. New rubber. Exc. cond. Ready to go. $10,000. **856-6488.** 19-4

Must see - 1966 GMC 3/4 ton, built on 9-1/2 ft. trailer. Flush toilet. 86,000 orig. miles. 327 motor. **856-4905.** 19-4

2080. Trucks

1989 GMC 3/4 ton 4 x 4.
Auto. 49,000 kms. A-1 condition. **$11,800.**
R & M TIRE 856-5011
DI 8686 107548 3-tf

1988 GMC 4 x 4
5 speed - air - 81,000 kms
A-1 condition. $8,700.
R & M TIRE - 856-5011
DI 8686 10957919-tf

PRICE REDUCED to $1,750.
FORD - 1978
3/4 ton pickup truck
14,500 kms. on reconditioned motor.
Good tires Excellent condition.
Comes with 5th wheel trailer hitch.
856-7746. 22-tf

1968 GMC pickup truck 350. runs well. $2200. **856-9313.** 22-4

1982 Ford pickup F150. Auto. 302. $2300. **856-0694, 856-9248.** 22-3

1975 Ford 1/2 T w/canopy. 390 Auto. dual tanks. Exc. shape. Must see. $3500. obo. **534-7054.** 22-2

1985 Ford 1/2 ton Super cab 4 x 4. 302. Auto. PS. PB. $4750. **856-9355.** 22-2

1988 Ford 250 XLT Lariat extra cab, diesel, 5 spd. Black & grey. Tie downs. Exc. cond. 73,000 km. $15,000. **856-1123.** 22-4

1978 F250 Super Cab 4 wheel drive. Low mileage with 1978 Security 11-1/2 ft. camper. Fully contained. $6500. **856-7244.** 21-4

1982 4 x 4 GMC 3/4 ton. 6.1 lit. engine. Truck in good shape. Needs engine work $1500. **857-0014.** 21-4

1978 Ford 150 1/2 ton. 302 cu. in. Rebuilt auto trans. New tires, exhaust. 113,000 mi. Very good cond. $1300. obo. **856-6591.** 21-4

1987 Ford Ranger 4 x 4, 2.9 litre, V6, 5 spd. Runs & looks like new. $8,500. obo. **856-4456.** 20-4

1978 Ford F150 Explorer 302. Auto. Body exc. Running gear average. $1950. OBO. **856-0398.** 20-4

Truck & camper $3,000. OBO. 1980 GMC crew cab, auto, P/F. P/B. **856-9272.** 19-4

Steel deck for 1 ton truck. All set up for Lincoln welder with oil change cut out and bottle rack. Very well built. Measures 7 ft by 8 ft. $500. **534-8268.** 8-tf

2090. Vans

1986 Dodge 7 pass. Caravan.
AM/FM. Auto. Silver. I-1 condition.**$7,800.**
R & M Tire 856-5011
DI 8686 107549 3-tf

1952 Chev Bus. No power. Reg. $375. Sweap for mini pickup. **823-2360.** 21-2

1985 Dodge. Fully camp. maxi van. New tires, shocks. Canopy. Low mileage. Exc. cond. $14,000. **852-3062.** 21-2

1989 Mazda van, fully loaded, trailer pkg. New tires. Asking $16,000. **856-2328.** 21-2

1988 Ford Aerostar XLT loaded. Very good cond. Maintenance records. Priced to sell. Pete **856-3388.** 20-4

1978 Dodge camper van. Exc. cond. $6,200. **856-3139.** 20-4

1981 Chev van 3 spd. near new brakes, tires & exhaust. $1900. **obo. 856-8725.** 20-4

1979 Dodge Maxi van. Good running order. New brakes. $1,000. **856-6503.** 19-4

Obituaries

PRASILOSKI - Mrs. Alice Victoria Prasiloski late of Abbotsford, B.C. passed away on June 1, 1992 at age 93 at the Cottage Hospital.

She was predeceased by her husband Leon in 1983 and great grandson Jason McLellan in 1981.

Survived by her 4 daughters: Florence McKay of Penticton, Mildred (Don) Turner of Courtenay, Mae (Bob) Hannah of Abbotsford, Phyllis Hinde of Brentwood Bay; 13 grandchildren; 10 great grandchildren.

Mrs. Prasiloski was the last surviving member of the Pioneer Cottall Family. The residence was situated at the present site of the Aldergrove Naval Base. The family had a dairy farm in the Aberdeen area for many years.

Funeral services will be held on Thursday, June 4th at 10:00 a.m. from The Chapel of Woodlawn Funeral Home. Burial will be held at Hazelwood Cemetery.

Woodlawn Funeral Home is in charge of arrangements.

RAGAN - Frederick Lenard - On May 27th, 1992 at Vancouver General Hospital aged 65 years.

Survived by his loving family, wife Selma of 45 years; Mother Clara; 3 sons Donald (Lynne), Rick (Wendy) and Randy (Janet); 2 daughters Marlene (Brian) Warren and Rhonda; 11 grandchildren; 5 brothers Ken, Jim, Ron, Dwayne and Brian; 7 sisters Allie, Bernice, Pat, Eunice, Donna, Ozanne and Linda; numerous nieces and nephews.

Mr. Ragan was a member of the Royal Canadian Legion branch #265, Aldergrove, B.C.

Prayers were offered Sunday May 31st at 7 p.m. in the Chapel of Henderson's Funeral Home, 20786 Fraser Highway, Langley, B.C. A Mass of Christian Burial was celebrated on Monday, June 1st at 10:30 a.m. in St. Joseph's Roman Catholic Church, 20688 Fraser Highway, Langley, with Father J. McCarthy celebrant.

In lieu of flowers donations would be appreciated to the B.C. Cancer Society.

British Columbia
Handle with care
BC Environment

Students enjoy integrated studies

LANGLEY - English and social studies have taken on new and vigorous life in teacher Daphne Jennings' Humanities 10 class at Langley Secondary School.

"This class makes you want to learn," says student Alysa Ferguson. One reason for her enthusiasm is the integration of the English and social studies curriculum into one course.

The course's themes are Canada's confederation and aboriginal peoples. Novels, poetry, and plays about the confederation period complement the social studies textbook.

For example, students read "A Question of Loyalty", a novel about the Upper Canada rebellion of 1837. In the book, a young woman discovers a wounded rebel in the family barn and is faced with a choice — should she turn the rebel in or not? The question sent the students to their social studies textbook to investigate the reasons for the rebellion and its final outcome. "You relate the book with the text, and you understand it better," says student Beckett Leslie.

Jennings also used the novel to discuss the historical novel form, its plot structure, setting, and use of facts.

The students enjoy taking responsibility for their own learning. Jennings often has them cluster their desks and put their heads together to discuss a question or issue arising out of their reading.

"If we can get students thinking and listening to others, they'll be better learners," she says.

Student Tracy Ingbritson agrees. "If you don't understand, you can ask other people in the group," she says.

In group discussion and class presentations, students sharpen their speaking skills. They also write regularly in their journals.

And Jennings has introduced art into her course. "A visual expression of many of the ideas is easier for some students," she says. For example, students learn about aboriginal culture by creating art using aboriginal designs.

A portfolio of each student's work is a basis for evaluation. "We set the criteria together as a class, and the students select the work they put in the portfolio," says Jennings. "They might put in a book report, or poetry or a very good piece of journal writing, or a test or exam they did well on,":she says. She also holds conferences with students to discuss their progress.

"And of course I have to use tests to a certain degree," she says.

Because the course encompasses two subjects, Jennings sees her Humanities 10 and 11 students frequently. "I know those 40 students so much better than my other 90 students," she says.

Jennings has been teaching Humanities 10 and 11 for two years. She says teachers are excited about subject integration. I don't know that I've ever enjoyed teaching as much as I have in the last two years," she says, adding that she's learning as much as the students.

BIGGER *case* LOT *sale*

SAFEWAY

CRAGMONT SOFT DRINKS
Selected Flavours. **Case of 12** 355 mL tins plus deposit.

2.98 ea

WORKS OUT TO 1.49/ 6 PACK

OUTSIDE ROUND ROAST
Boneless, 3 per pkg. Limit 1 pkg. Cut from Canada Grade A Beef.

4.37/ kg

1.98 lb

TASTE TELLS BEANS
with Pork or Kidney Beans. **Case of 12**-398 mL tins

7.78 ea

WORKS OUT TO .65ea

PURE BEEF BURGERS
Lucerne., Regular or Spiced. 5 lb. box. Frozen.

9.88 ea

CHICKEN NUGGETS
Janes. From the Breast. 2 lb. box Frozen

8.88 ea

MACARONI & CHEESE
Generic. **Case of 12**- 200 g pkgs.

3.98 ea

WORKS OUT TO .34 ea

BATHROOM TISSUE
Truly Fine, **Case of 12** 4 roll pkgs.

11.88 ea

WORKS OUT TO .73 ea.

SELECTED MUFFINS
Bacor. Pkg. of 12

3.99 ea

PAMPERS DIAPERS
Crawlers and Walkers, 24, 27, 30, & 32's, or Infant 40 & 50's. Limit 1 Over limit price 10.98 ea.

9.88 ea

WHITE RICE
Jade Temple. Long Grain. **10 kg bag**

4.88 ea

JUNE, 1992

WED	THURS	FRI	SAT
3	4	5	6

Advertised prices in effect at your Lower Mainland Safeway Stores. Quantity Rights reserved. Some items may not be exactly as shown.

AIR MILES Travel the World™

Your AIR MILES™ connection.
Safeway is proud to be your exclusive grocer, drug store and florist sponsor for the AIR MILES™ Program in Western Canada. Drop by and join today. It's absolutely free. Once you receive your AIR MILES™ card, you'll be able to earn travel miles at Safeway and other program sponsors - including Sears, Bank of Montreal, Holt Renfrew, Goodyear, United Van Lines, Tilden InterRent, Bank of Montreal AIR MILES™ MasterCard or Lenscrafters.

The more you use your card, the sooner you'll be able to redeem your travel miles in for airline tickets for the whole family! Get full details at your neighbourhood Safeway. You'll save like always - and fly like never before.