Base, 170 jobs gone in '96

University site? asks MP

By KURT LANGMANN

OTTAWA - The Canadian Forces Station in Aldergrove will be closed in 1996, as part of the federal budget measures announced, Tuesday.

Defence minister D.M. Collenette delivered the news to MP Randy White in a letter which said "all regions are affected" by the three-year, $1.5-billion federal cut to defence spending. An accompanying defence document said 21 Canadian bases are to be closed, nine to be reduced in size, in the program cut. Four bases are to be closed this year alone.

The Aldergrove base was built by the navy during the Second World War as the main communications link between Canada's east coast and the entire Pacific Ocean fleet, and has been maintained as such over the years. However, new technologies have made the unique communications base redundant, and the Matsqui communications tower has also been curtailed in recent budgets.

The larger base at Chilliwack will suffer only minor cutback of its regional medical depot in the next three years. Chilliwack presently employs 1,490 military and 644 civilian staff, and oversees operations at Aldergrove.

The closure of CFS Aldergrove will affect the jobs of 140 military personnel and 30 support civilians. Collenette said employees will be offered "employment adjustment packages."

White told The Star that the closure was "bad news for Aldergrove," however, as he will immediately begin lobbying for sale of the 640 acre property to establish a new Fraser Valley university. "I will go after the property for a new university tomorrow morning," he told The Star, shortly after the Tuesday afternoon budget announcement.

"This might be the time to get a group together (to go after the land)," he said. "We need a new university in the valley, and where else are we going to get so much land for so cheap? The location is good, being next to the highways. We will strike a deal."

He added that the government has cancelled closures of rural post offices, which means that the threatened closure of the Aldergrove Post Office will not proceed at this time.

Poppy Secondary students hosted a physics fair last week, and one of the challenges was to catapult playdough into a target in the gymnasium. The physics program at Poppy and Stafford schools has been drawing attention from across the continent for its innovative teaching methods (see story inside) but the fair was a day to have some fun with technology. - Kurt Langmann photo

The Aldergrove STAR

Illegitimus non carborundum

VOL.36 NO.8 THURSDAY, FEB.24,1994 40CENTS

Established 1957 3089-272nd Street Fax:856-5212 Phone:856-8303

Small tax pain but big burden, says Reformer

OTTAWA - Finance minister Paul Martin said his federal budget is about "balance" but Reformers said it's just more of the same smoke and mirrors.

Martin delivered his maiden budget speech, Tuesday, which aims for a $39.7-billion deficit this year and $32.7-billion deficit next year. This follows last year's shortfall of $45.7-billion, which Martin said meant a $6-billion cut to spending this year.

"For every additional dollar raised in taxes, we are cutting $5 from spending," said Martin, promising to lower the deficit to three percent of the gross domestic product in three years.

Measures include spending cutbacks on defence, unemployment insurance, ministry offices and transfer payments. Other social programs are under review, with an eye on cutbacks in the coming year, and civil servants' wage freeze has been extended for another two years. The federal government will also be withdrawing from the KAON project at UBC and the international space station, in favor of other research and development projects.

On the tax side, Martin said UI premiums would be reduced to a $3 ceiling and a number of loop-

Please see page 2...

De Jong wins Matsqui

By KURT LANGMANN

MATSQUI - The Feb. 17 byelection was a nail-biter for the best part of two hours after polls closed, reflecting the large "undecided" vote seen in preelection polls, but by 10 p.m. Liberal Mike de Jong had been declared winner by a margin of a mere 55 votes.

That night, the Matsqui lawyer and school trustee received 5,453 of the 13,041 ballots counted, compared to Social Credit leader Grace McCarthy's 5,398. There are about 27,000 eligible voters in the riding. Trailing behind were B.C. Reform's Ron Gamble with 1,232, NDP's Lynn Fairall with 615, Family Coalition's Kathleen Toth with 275, and independents Victor Randy Caine and Hendrie Peddemors with 50 and 18, respectively. A recount, Monday, confirmed de Jong's win by 66 votes and Social Credit spokesman, Menno Froese said they have not decided whether to call for a judicial recount.

It was impossible to predict results beforehand, but with 50 percent of voters in a traditional Socred riding telling pollsters they were undecided, there was obviously something big afoot. However, now that the Liberals have won it, even if by a hair, the psychological impact on the rest of the province is important to the party's future fortunes.

Victory was much clearer for Liberal leader Gordon Campbell in Vancouver-Quilchena, where he received 7,210 of the 10,677 ballots counted. Both of the new Liberals are to be sworn into office before the next sitting of the legislature, where they will create an opposition caucus of 15 Liberals.

Former leader Gordon Wilson and MLA Judi Tyabji have established the Progressive Democratic Alliance, and are not expected to return to the fold, and Langley MLA Lynn Stephens told The Star that another former Liberal, independent MLA David Mitchell is not welcome, either: "Never. David has burned his bridges, twice now." (According to rumors, Mitchell had been heavily courted by both Campbell and McCarthy prior to the byelection, but had spurned offers from both parties.)

The next sitting of the legislature will see the governing NDP with 51 seats, and in opposition, Liberals 15, Social Credit 6, PDA 2 and independent 1.

SOCIAL CREDIT FINISHED?

While McCarthy's loss in Matsqui is being interpreted as the death knell of the Socreds, others suggest that demise was accomplished prior to the 1991 election by former Premier Bill

Please see page 14...

Victims may find it here

MATSQUI - Police here have truckloads of stolen property they would like to be able to return to its owners.

An ongoing Matsqui Police task force investigation into a number of sizable thefts from construction sites and break and enters focused on identifying the persons responsible and the distribution point of the stolen property.

Please see page 2...

Budget gripers wanted

ALDERGROVE - If Tuesday's federal budget has you steaming, here's your chance to relieve the pressure - a Townhall Meeting, next Wednesday at the Aldergrove Legion.

Fraser Valley West MP Randy White is hosting the event, to gather feedback to bring to Ottawa. White was one of four Reform MPs assigned the task of analyzing the budget on Tuesday, to develop a party position.

"There are some good things in this budget, but mostly, it's a cop out," White said. "In an effort to please everyone, the Liberals lost sight of the true purpose, which should be to take a strong stand, and address the financial crisis we are approaching."

White said there were many key areas where the government could have taken a stronger leadership role and made more cuts, but they backed down.

"I called it a flaccid approach, truly a weak-kneed, feeble attempt at coming to grips with the debt and deficit problems," White said.

If you look at the word flaccid, White says, it describes how the Liberals have fallen into the old Conservative ways. The Conservatives talked a good fight when it came to deficit reduction, but when it came time to take the tough measures needed, they lost the stomach for it.

"The first budget is the defining moment for any new government, and I think they've failed miserably. I have a definition for it. 'Flaccid' almost perfectly stands for: Federal Liberals Are Conservatives In Disguise," White said.

The meeting will be held at the Aldergrove Legion, 7 p.m. on Wednesday, March 2. Anyone wanting more information on the budget, or to set up a meeting for your group to discuss your concerns, is asked to call Randy White's constituency service center at 856-2037 or 853-5002.

FREE CLASSIFIEDS

FOR STAR SUBSCRIBERS — INFORMATION INSIDE

PUBLICATIONS MAIL REGISTRATION NUMBER 1270

Postage Prepaid, Aldergrove, B.C. V4W 3R9

NEWS? CLASSIFIED? SUBSCRIPTION?

CALL 856-8303 FAX 856-5212

Police want to reunite theft victims with goods

From front...

On Jan. 31, the investigation culminated in the execution of a search warrant to a premise on a remote 10-acre parcel of Sabo Road in Mission, where a large quantity of stolen property was recovered.

Gerald Clayton, 56 years, who resides at the premise was arrested and charged with possession of stolen property over $1,000. He appeared in Matsqui Provincial Court and has been released to appear at a later date.

The substantial quantity of property recovered during the search indicated a network reaching throughout the province. The continuing Matsqui Police task force investigation has been expanded by utilizing the assistance of the special investigation unit of I.C.B.C. and R.C.M.P. auto theft section. Additional seizures, arrests and charges are anticipated in the near future.

The property seized from the Sabo Road address includes, but is not limited to the following: light truck parts, welding equipment, sporting equipment, chain saws and cut off saws, carpenter hand and power tools, mechanical hand and power tools, car and light truck tires and sport/mag wheels, mountain bikes, ATV's and motorcycles, car and home stereo equipment, CDs and cassette tapes, masonry saws, HD shop equipment, gas generators, outboard motors, plumbing equipment and materials, electrical supplies, gas furnaces, gas fireplaces and hot water tanks, and miscellaneous residential and construction materials and equipment.

Some of the property has already been identified; however the Matsqui Police are asking for the public's assistance in identifying a number of remaining items.

Anyone who has outstanding or missing property who may wish to view the recovered property may contact the Matsqui Police Department at 859-5225 and leave a message on local 5500. The public wishing to view will be required to produce a police case number and or description of the item(s). Appointments will be arranged for viewing of the property commencing this week, said Sgt. Leukefeld.

Nervy smash and grab hits motorcycle shop

MATSQUI - Police said that at 2:50 a.m., Feb. 17, a smash and grab break-in occurred at 3-D Cycles, 2121 Clearbrook Road. A witness observed a pickup truck back up to the front glass doors. The glass was smashed out and the suspect males removed four off-road motorcycles from the store and put them into the back of the truck. The suspect vehicle fled southbound on Clearbrook Road to Hwy. #1 where the vehicle was last seen westbound on the highway.

Suspects are described as three to four males, early to mid-20s, driving a newer model Chevrolet pick-up truck, silver in colour with a burgundy hood and roof, extended cab, long box, with flared fenders, and possible step side or dual wheels.

Property stolen was 1994 250cc Kawasaki motorcycle KX, green, a 1991 125cc Kawasaki motorcycle KX, green; a 1994 125cc Honda motorcycle JE, red; and a 1993 250cc Honda motorcycle ME, red. Total value is $20,000.

Anyone with information is requested to contact Cst. Novakowski at Matsqui Police, 859-5225 or Crimestoppers, 855-8477.

Taxes up for some

From front...

holes in the corporate tax system would be closed. The meals and entertainment deduction would be reduced from 80 percent to 50 percent, and the personal $100,000 capital gains exemption is abolished. The $500,000 capital gains exemption for farmers and other small business will remain for now, but is undergoing review along with the family trust taxation issue, said Martin. The age credit for seniors over 65 years will be income-tested, but will not affect 75 percent of seniors. The deduction for employee life insurance premiums to the first $25,000 is eliminated, but health plans are not affected.

Martin said the national infrastructure program is in place with the provinces, and other youth, training and apprenticeship programs are in place, too.

White told The Star that "Martin didn't touch a thing, in fact they're spending a little more. In (Reform's) Zero in Three plan we said a $35-billion deficit was possible, so the government has nothing to crow about.

"They didn't touch subsidies, Crown corporations, bilingualism and multicultural departments, service duplication... it's all just a deferral, while they look after Ontario and Quebec," said White.

WALTER J. PEARCE

SunLife SUPERFLEX RRSP

* Flexibility with Convenience
* Guaranteed rates
* Instant Tax Receipts
* Complete Financial Services

Call me today at
Off: 859-1710
Res: 856-4260

RRSP We take it personally! THE ACHIEVE OF SUN LIFE

WORKWEAR WORLD®

Lee ®M.R.

Stormrider Jacket
• Cord Collar
• Wool Blanket Lined
• Sizes 36-58
• Reg., Tall, O/S
Only $69.98

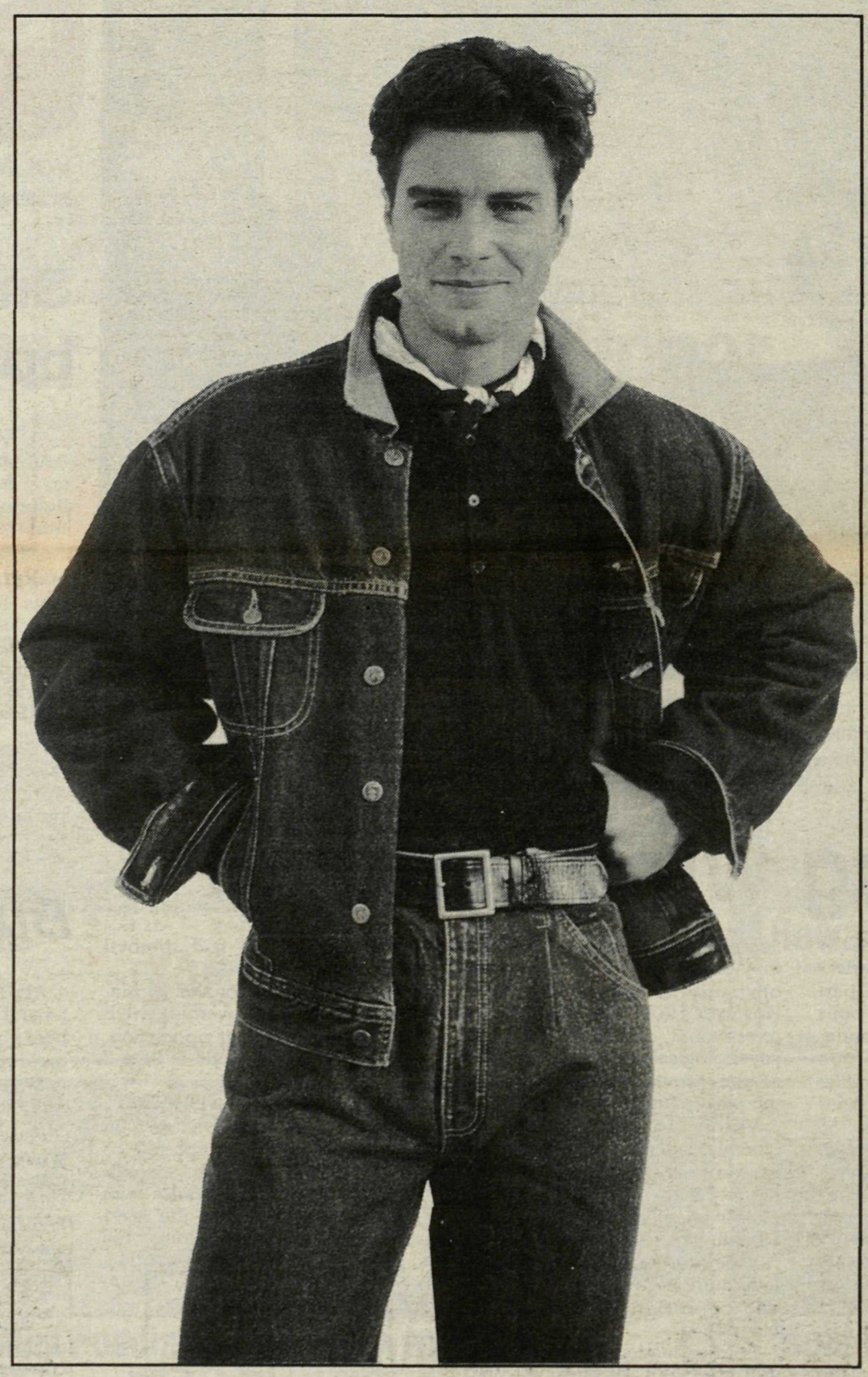

WORKWEAR WORLD'S.
Work Jeans
• 100% 14 oz. pre washed cotton denim
• Classic 5 pocket styling
• Boot Cut Sizes 30-44
Only $19.98 O/S extra

KODIAK
Pocket Work T-Shirt
• 50/50 Poly/Cotton
• Size M to XXL
• Assorted Colors
Only $9.98

WORKWEAR WORLD'S.
3 Pair Pack Work Socks
• 3 lbs.
• Size 9-9.5, 11-11.5, 13-13.5
• Wool/Acrylic/Nylon Blend
Only $9.98

Makin' It Work For you!

Not all sizes and styles in all stores

® Used under license for Work World Enterprise Inc.

WORKWEAR WORLD
56th AVE.
Hours:
Mon.-Tues. 9-6
Wed. Fri. 9-9
Sat. 9-6
Sun. & Holidays 10-5
LANGLEY
20211 - 56th Ave
533-1647

WORKWEAR WORLD
WILLOWBROOK SHOPPING CENTRE
Hours:
Mon., Tues.
Sat. 9.30-6
Wed., Fri.
9:30-9
Sun. 11-5
LANGLEY
WILLOWBROOK SHOPPING CENTRE
19705 Fraser Hwy
533-3778

Countryside (Aldergrove) OPEN Wednesday nights 'til 9:00

WORKWEAR WORLD
COUNTRY SIDE SHOPPING CENTRE
Hours:
Mon., Tues.
9:00-6:00
Wed., Thurs., Fri.
9:00-9
Sat. 10-6:00
Sun.
11-5
ALDERGROVE
27544 Fraser Hwy
856-3774

Nobel Prize winner opens science festival

MATSQUI - Dr. Michael Smith, 1993 Nobel Prize winner for chemistry, examines inventions by students Robert Barlow (foreground) and Keith Scott as Rotary Club's Lee Witoszkin looks on.

Dr. Smith will open this year's Rotary Sci Tech Fest at Tradex, Abbotsford Airport, which takes place from March 9 to 12. Students like Barlow and Scott will be demonstrating their class projects and attending a variety of workshops and exhibits as part of this innovative and entertaining science showcase.

Budget ratified

ABBOTSFORD - Fraser Valley Regional Library's 1994 budget, totalling $9,942,288, was approved by a majority weighted vote of the board.

The budget is increased six per cent from 1993, with some 4.5 per cent of that increase representing new branches and services due to growth. The remaining increase, 1.6 per cent, addresses operational needs.

Society meets

SURREY - Where will your children go after high school? Students with GPA's below 3 face difficulty being admitted to most post-secondary programs in British Columbia. The public can become part of the solution by getting involved with fellow citizens and supporters.

The Fraser Valley University Society is having its annual general meeting on Tuesday, March 15, at Kwantlen College, Langley Campus, 5950 Glover Road at 7 p.m.

For more information call the society office at 581-3363.

Interior growing thanks to flight from the big city

VICTORIA - For the first time in over a decade, all regions of British Columbia are showing population growth, the provincial government has announced.

B.c. had the biggest population growth in Canada between July 1992 and July 1993, according to a new report by the province's Central Statistics Branch. The growth took place in all of the province's 30 regional districts.

Not since the economic boom which peaked at the end of the 1970s has population growth spread to every corner of the province, says CSB manager Don MacRae.

"This is probably healthier than having all the growth concentrated in the Greater Vancouver area," says MacRae.

"Wednesday Night is Family Night at the Pantry!"

$4.95 ADULTS & SENIORS

$2.95 CHILDREN

What a deal! Every single Wednesday night from 4:30 p.m. until closing, all Pantry Family Restaurants offer these selected menu items at extra value prices.

Adults & Seniors		Children*	
Eggs Benedict	$4.95	Youngster Burger	$2.95
Denver Omelette	$4.95	The Pantry Dog	$2.95
Gourmet Deluxe Burger Platter	$4.95	Silver Dollar Pancakes	$2.95
Fish & Chips	$4.95	French Toast	$2.95
Perogies & Farmers Sausage	$4.95	Young Folks' Breakfast	$2.95
Salisbury Steak & Onions Dinner	$4.95	Two Piggies in a Blanket	$2.95
Breaded Liver & Onions Dinner	$4.95	Fish & Chips	$2.95
Health Club Sandwich	$4.95	Grilled Cheddar Cheese Sandwich	$2.95
		Safari Buddies	$2.95

The Pantry Restaurants reserve the right to discontinue offer at any time.

*Children's offer for those 10 years and under, includes dessert and beverage.

Prices only good Wednesdays 4:30 p.m. to closing.

the Pantry FAMILY RESTAURANTS Tastes just like home®

Abbotsford, Sevenoaks Mall • Aldergrove • Burnaby • Chilliwack • Coquitlam Centre Mall • Guildford Town Centre Mall • Langley, Willowbrook Shopping Centre • Maple Ridge • Mission • Newton, Surrey • New Westminster • Scott Road, North Delta • North Road, Coquitlam • Port Coquitlam • Richmond, Lansdowne Mall • Tsawwassen • Vancouver • Whalley, Surrey • White Rock • Colwood • Nanaimo • Victoria • Kamloops • Kelowna

All locations open at 6 a.m. except malls.

SPRING HAS SPRUNG • THE GRASS HAS RIZ • COME TO GOSLINGS WHERE THE ACTION IZ! OH YEH!

Good Selection In Our Furniture Department

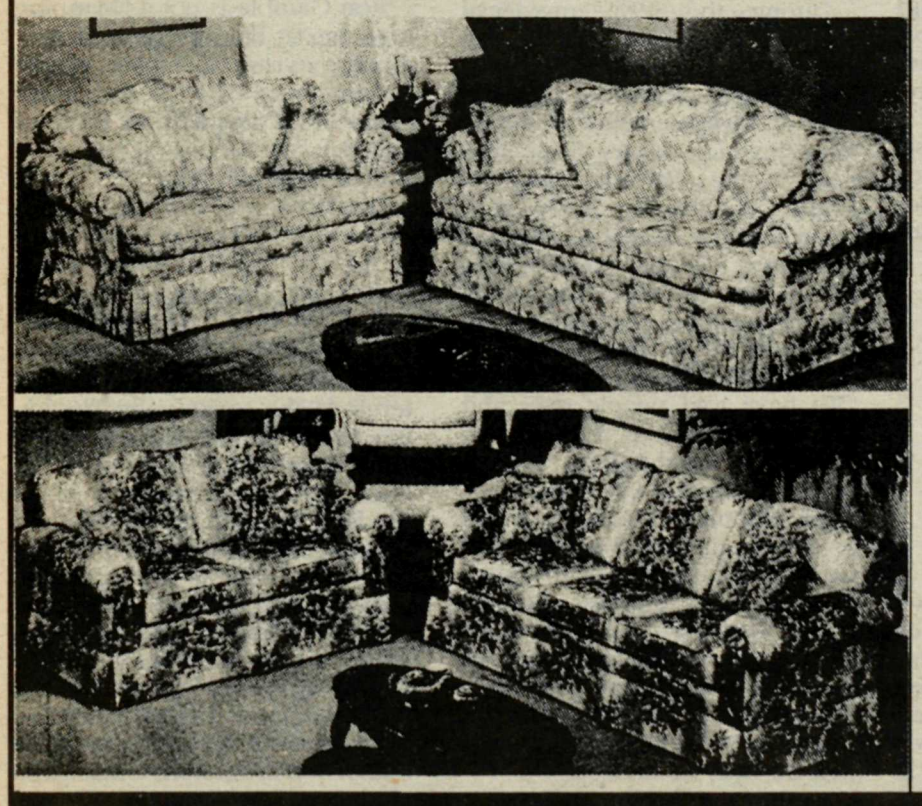

PRICE BREAK Grange

SPECTRA CUSHION

TWIN SIZE SETS MATTRESS AND BASE $128 SAVE WITH THIS LOW PRICE

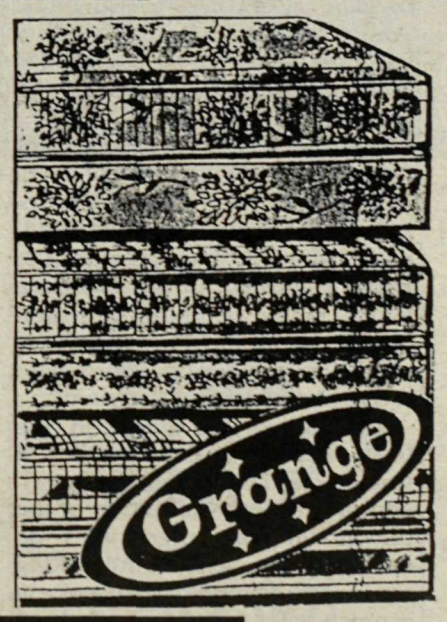

FULL SIZE SETS MATTRESS AND BASE $168 EXCELLENT VALUE HERE

PHONE 853-4401 FAX 853-4430

COME TO THE ACTION SPOT

Gosling's of Abbotsford

2556 Montrose Ave. 100% Locally Owned and Operated

WE ACCEPT MASTERCARD VISA & AMERICAN EXPRESS

COMMENT

Work not high on priority list for class of '94

By NIGEL HANNAFORD

NANAIMO - Maybe, just maybe, somebody in the B.C. government reads my column. Last June, commenting upon the decision to set aside the Tatshenshini area as a park, I pondered 'Can it be that we have set aside an area the size of Prince Edward Island for the exclusive enjoyment of 2,000 people?', that being the number of tourists who annually visit the remote spot.

This year, in the advert announcing the creation of the Ts'yl-os park, the government proclaims 'Our newest park - almost half the size of Prince Edward Island.'

Well, they're welcome to use my little comparison. Prince Edward Island, at 2,184 square miles, is obviously a useful measure in these affairs. Vancouver Island, for instance, would be six PEIs, the area covered by the Clayoquot compromise is half a PEI (with only 40 percent of it available for logging).

One might of course make of this an argument that PEI hardly merits its provincial status. 'Hell, we have bigger parks than PEI.' As an islander wannabe, I wouldn't propose it though. If the U.S. can afford Connecticut and Rhode Island, we can afford PEI and in any case, Green Gables sees a sight more visitors than the Tat.

No, the real point here is that the B.C. government is setting aside massive acreages of land.. In less than 12 months, between Tatshenshini, the Clayoquot compromise and the Ts'yl-os (pronounced Sigh-loss) the government has excluded from development an area twice the size of PEI and given it variously to the local Indians or in the case of Tatshenshini 'the world'. Nor have they finished. Their goal, by the year 2000, is to exclude 12 percent of B.C.'s 359,000 square mile landbase. How much is that? That's pretty close to New Brunswick and Nova Scotia combined, an area that supports about two million people.

Take into consideration that a lot of the remainder is frankly unusable for anything and that all of it, parts of Nanaimo not excluded, may become the subject of a native land claim and we have a recipe for stagnation on a massive scale, all with government approval.

It will take time for the process to mature, true. The mining industry has been savagely reduced, but the logging companies won't disappear just yet (I hope). Still, protest has become a profitable industry and a popular cause for its own sake among a younger generation presented with no greater challenge. It's hard to present logging - anywhere in British Columbia -as a life's work to the Class of '94.

That leaves tourism. The eco-lobby makes a half-hearted argument that those who once logged trees will one day lead tourists through stately groves, explaining the wonders of nature and serving them hamburgers at the car park. It's half-hearted because, a) they know this is minimum-wage work and b) when it gets right down to it, they don't want tourists in there at all. The Tatshenshini zealots were all worried about the public access that would be possible if the mining company built a road as they were by the mine itself. For the purist, it is enough that these areas exist. It is not a priority that people actually experience them - indeed the extreme wing of earth-worshippers considers us unworthy.

In sum, I don't know whose vision of utopia this is, or how they got the ear of the government but as a means of developing a province, creating livelihoods and building homes for people, it's a dead loss over which we shall sigh, no doubt.

There's one more thing. Much as I like PEI, I certainly wouldn't wish its problems on B.c. The place is basically broke. The average household income is pifling and unemployment is rife. The young people are leaving.

Everytime we 'exclude' a PEI in British Columbia, we bring ourselves one step closer to being a PEI, without Green Gables.

If anybody in the B.C. government is reading this, I ask you, 'What sort of an economic development strategy is that?'

LETTERS TO THE EDITOR

Passing the buck

Editor, The Star, Sir,

There are only three legal crossings of the Fraser Highway in Aldergrove, 264 St., 272 St., and 276 St.; any other place you cross you are jaywalking. When driving, the traffic lights only direct you straight across; although there are left turn lanes there is no light and your life is at risk making a left turn. Engineers who put the traffic light in were living in the stone age or got a bargain on obsolete traffic lights. Traffic lights that have not got a left turn signal are obsolete, as most accidents are caused by people trying to make a left turn.

For three years, a group of people in Aldergrove have been trying to have a stop light installed at 273 St. This street deadends when it has crossed the Fraser Highway. All that has been asked is for a button-activated light. I do not have to tell anyone of the number of seniors who cross the highway at this point.

Tax dollars are given in the form of grants to the Chamber of Commerce, also grants are handed out for the revitalization of the downtown core, therefore I do not think the seniors are asking too much. It would also make it a much safer crossing for school children.

Noel Mankey of the Highways Ministry, stated in his letter of September 29, 1992 and I quote, "given these conditions a pedestrian signal installation cannot be supported at this time. However, the ministry will be painting Crosswalk Ahead symbols on the road surface. We have also asked the RCMP to provide additional enforcement in this area, as well Langley will be changing the No Parking signs to No Stopping signs." I fail to see how any of that will make it any safer while crossing the highway. I honestly believe Noel Mankey, A.Sc.T., does not think so either, it is just a way for him to pass the buck, but can we hold him responsible when there is an accident at the crossing.

ALBERT LEDOUX,
Aldergrove

Fall fair demise sad

Editor, The Star, Sir,

It was with dismay and heavy heart that I read the front page of the Aldergrove Star, Feb. 10. The Aldergrove Agricultural Association, that has since 1912, hosted the annual fair in this fair town has at last said, "enough is enough".

My husband and I were lucky enough to have been members of this fine, small group of hard-working people, who devoted their time on a year-round basis

'Goodbye', page 5

LETTERS TO THE EDITOR

What's world coming to?

Editor, The Star, Sir,

We have elections, we elect politicians to have all the answers, they make laws which are for us all and they are trusted with enforcing the laws they make. In Canada it seems we have a group of hippies, indolents, and freeloaders who are dictating how the laws are to be enforced, by who for whom, if laws are broken they are not prosecuted, instead laws are changed to avoid having to enforce the present laws. These indolents have not and do not contribute anything to the economy. But are like a bunch of leeches on the backs of the workers. Alcoholism is now called a disease (when I was younger they were called drunks) and now they qualify for welfare. If parents lay around drunk and the children sniff gas, we spent millions to supply recreation which will not be used, only to be demolished. These are the people say they are protecting the forest, water and wildlife. They still do not understand we must cut down a tree so we can build the houses they live in. By now you must think I am a racist; that's not so, I believe we should all have equal rights; there is no excuse for a drunk as those living today have had better opportunities then we third-generation natives of this land. They refused to take advantage of change, instead have lived off handouts from the state, and forever demanding more.

They think they are more qualified to govern, but if our government keep changing the laws of Canada to their liking instead of enforcing present laws they will have accomplished their objective without having to be elected.

TED HANSEN,
Aldergrove

Gambling on Ron

Editor, The Star, Sir,

Statements made by Mr. Manning, Leader of the Reform Party of Canada, to the effect that his party will not run candidates in a provincial election in B.C. (or in any other province) are meaningless. The Reform Party of Canada, as a federally incorporated party, has absolutely no role to play in provincial affairs.

Mr. Manning is endeavouring to create the impression that unless he sanctions the reform movement at the provincial level, it should not exist. He has done this repeatedly from 1990 to 1994 by issuing press releases and placing advertisements in newspapers, implying that there is something wrong with the British Columbia Party and in particular with its leader, Ron Gamble.

In a press release dated October 4, 1990, Mr. Manning stated: "I have no confidence whatsoever in Mr. Gamble's political judgment and will be communicating the reasons for my lack of confidence to our B.C. membership." To date he has not done so.

During the 1991 provincial election, in which the Reform Party of B.C. ran four candidates, the Reform Party of Canada placed advertisements designed to discourage voters from supporting the Reform Party of British Columbia.

On October 31, 1991, after the provincial election, Mr. Manning stated that he was "happy BC Reform party candidates did poorly in the October 17 provincial election." He went on to say: "We have told people over and over again that we want to stay out of provincial politics."

In a letter dated November 19, 1993, Manning said: "This is not to dispute that there is real need for genuine 'reform' in the area of provincial politics, but let those who wish to pursue this option do so through existing provincial parties, or new parties which are completely distinct in name and leadership from the Reform Party of Canada."

During the Matsqui-election in February 1994 the Reform Party of Canada again placed ads in newspapers and wrote an open letter dated February 15, 1994 (two days before the by-election), to the Matsqui constituency voters on House of Commons stationery where he says, "I would like to make it very clear to you that despite any such comments made by Mr. Ron Gamble, the Reform Party of Canada is not associated with the Reform Party of British Columbia, in fact, Mr. Gamble is not even a member of the Reform Party of Canada."

Although Mr. Manning's statement that Mr. Gamble is not a member of the RPC is true, it fails to explain the reason why he is no longer a member. In a letter of resignation dated May 13, 1991, to the Reform Party of Canada, Mr. Gamble stated that he left the Party because a resolution, properly submitted by the Fraser Valley East Constituency Association to the Saskatoon Assembly in April 1991, was inexplicably omitted from the 1991 Party Constitution. That resolution, which was overwhelmingly passed by the delegates, would have affirmed the principle of establishing, in Canada, citizens' right of initiative, referendum and recall.

Ron Gamble is not a "Manning Reformer", but a genuine reformer, as are members of the Reform Party of B.C. and many members of the Reform Party of Canada.

RON GAMBLE,
Burnaby

Letters invited

The Aldergrove Star invites letters to the editor on topics of interest to the community. The letters-to-the-editor column is a chance for comment on what has been said in the paper. It is our readers' opportunity to respond to what newsmakers of the area have been saying. We especially encourage readers to write on topics of local interest, although letters which enlighten or stimulate thought are welcome. We ask that letters be free of libel and bear the name and address of the author. Submissions must include a written signature. We prefer letters to be typed and double spaced, and present the comment as clearly and briefly as possible. The editor reserves the right to condense or reject letters containing libel or of poor taste.

A bright and dimpled smile comes from Vanessa Pinto as she represented Japan in the opening ceremony for Glenwood Elementary School's winter Olympics. -Jolienne Hough photo

GLENWOOD GOES OLYMPIC

Sportsmanship rated highly

By JOLIENNE HOUGH

LANGLEY - Greece, Great Britain, and Canada are just a few of the nations that were recognized at the opening ceremonies of Glenwood Elementary School's winter Olympics last Thursday. Approximately 60 parents, family members, and friends attended the ceremony that kicked off two weeks of after-school sporting events.

Students from grades one to seven participated in the day's spirited activities, following two weeks of preparation and anxious anticipation. Tom Grozeir, a grade seven student, was the official M.C. For the ceremony which included a parade of nations, the entry of the Olympic flag and, just like the real Olympics, the release of helium filled dove balloons as a symbol of peace. Grade five student David Ryley carried the Olympic flame. Kevin Hawkin read the Olympic oath.

This is Glenwood's second Olympic games, the first being in 1992. "We only hold it on the years that the actual Olympics take place," says Glenwood principal John Balzer. "We try to make it as authentic and fun as possible."

When asked "What do you think is the best thing about the Glenwood Olympics?" grade one students Tanner Derrien and Vanessa Vanden replied, "They're fun."

Balzer came up with the idea for a winter Olympics to give the students a break from the post-Christmas blues and provide them with a chance to learn about other countries.

"Before we began the Olympics many of the younger students couldn't even remember the names of the countries that they were representing; now they know all about the nation's dress, customs and the fact that the flag symbolizes something within the country," he said. The students are also learning science and math by studying such things as what makes some people race faster than others.

There is also a social aspect to the Olympics because it brings together the entire school allowing the students from grades one through seven to buddy up and get to know each other.

Sportsmanship plays an important role too. "The students are learning how to be team players and to have fun even if they don't win."

The first snow fall of the year came at a fitting time and really set the atmosphere for events like skiing around obstacles, and snow-ball distance throwing. What if there was no snow? "We just go over to the skating rink and get some," said Balzer.

Following the two weeks of activities, the students who win the events will be presented with ribbons while the national anthem of their country plays.

"Some of the students get really excited when they see representatives from 'their country' performing events in the Olympics." said Balzer, "It's great to see them get involved in it and understand that there is more to the Olympics than winning."

One day event in Walnut Grove

LANGLEY - The public is invited to partake of Community Education classes in a one day format, March 5.

What can you learn? Crafts: Dried Flower Design, Floral Wedding Designs, Stencilling, Glass Etching, Rubber Stamp Embossing, or Nineteenth Century Lampshades. Computers: Introduction to *Windows* or *Word Perfect*. RRSP's: What, Why, and How? Start planning your next RRSP contribution now.

Bring a bag lunch and lots of enthusiasm, on Saturday, March 5, to Walnut Grove Secondary. Register at Community Education 533-4227.

Goodbye to the Aldergrove Fall Fair

From page 4

to bring the people of Aldergrove and surrounding area a fair that they could be proud of. I was, for a few years, their president and I know just how much work and time goes into such a huge undertaking with little or no help from the very people that the fair is for. From the local politicians down, we got little or no help.

All the names of our great little town, that appear in the book, "The Place Between", again and again refer to the AAA. Great members and long-time workers like; Dagney Johnston, Elizabeth Dreger, Art and Millie Millington, Tina Nikkel, Phyllis Hamberg, Bill Franklin, are just a few of the many that have devoted so many years to this most worthy cause.

We are two that the 1994 president, Dorla Malo said have left the Fraser Valley lately. We left as health forced my husband to retire early and high taxes on land for very little services helped to convince us to seek a better place. Armstrong has filled the bill, but it was with heavy hearts that we left our friends and the AAA, which was so much of our lives and time.

I hope with all my heart that the people of Aldergrove wake up and learn what they have lost and retrieve it in time to see their fair come back, as the old-fashioned, good clean fun fair that is so lacking in this fast moving world. May the members today and the members of the past who worked so hard and faithfully to bring this fine fair be remembered and thanked over and over again. Please sign me "Just one of many proud presidents of the AAA."

FLORA GREENOUGH,
Armstrong

YOUR COMPLETE TECHNICAL STORE...
• 2080 ZEROXING
• BLUE PRINTING
• DRAFTING SERVICES
• ENGINEERING SUPPLIES
FASTECH SERVICES LTD.
5718 GLOVER ROAD
533-5657
S.H. (STEW) McIVOR

THE RIGHT AGENT MAKES ALL THE DIFFERENCE IN THE WORLD.
Res: 857-0566 Off: 534-7974
20236 Fraser Highway, Langley, B.C.
REALTY WORLD.
Valley West Realty
WE GET RESULTS
BILL HARE

"When I purchased The Star in 1966, one of my first decisions was that subscribers would receive one free Star classified ad * per issue...

...and this 'gift' remains important today."

– Rudy Langmann, Publisher

SUBSCRIBERS ARE GIVEN
HUNDREDS OF DOLLARS IN SAVINGS

COMPARE:

Purchasing The Star weekly from a vendor	1 year subscription (Receiving The Star weekly in the mail)	2 year subscription (Receiving The Star weekly in the mail)
Cost per issue: 40¢ Cost for 52 issues: $20.80	Cost per issue: 28.8¢ Cost for 52 issues: $15.00 * Seniors (over 65) only $7.50	Cost per issue: 19.2¢ Cost for 104 issues: $20.00 * Seniors (over 65) only $15.00
Cost per classified ad: $3.25 Cost of 52 (1 year) classifieds: $169.00 Cost of 104 (2 years) classifieds: $338.00	Cost per classified ad: FREE Cost of 52 (1 year) classifieds: FREE Save up to: $169.00!	Cost per classified ad: FREE Cost of 104 (2 year) classifieds: FREE Save up to: $338.00

* Limit of one FREE 15-word classified ad per issue, per subscriber; business ads not included. Ads may be delivered, mailed, faxed or phoned to The Star.

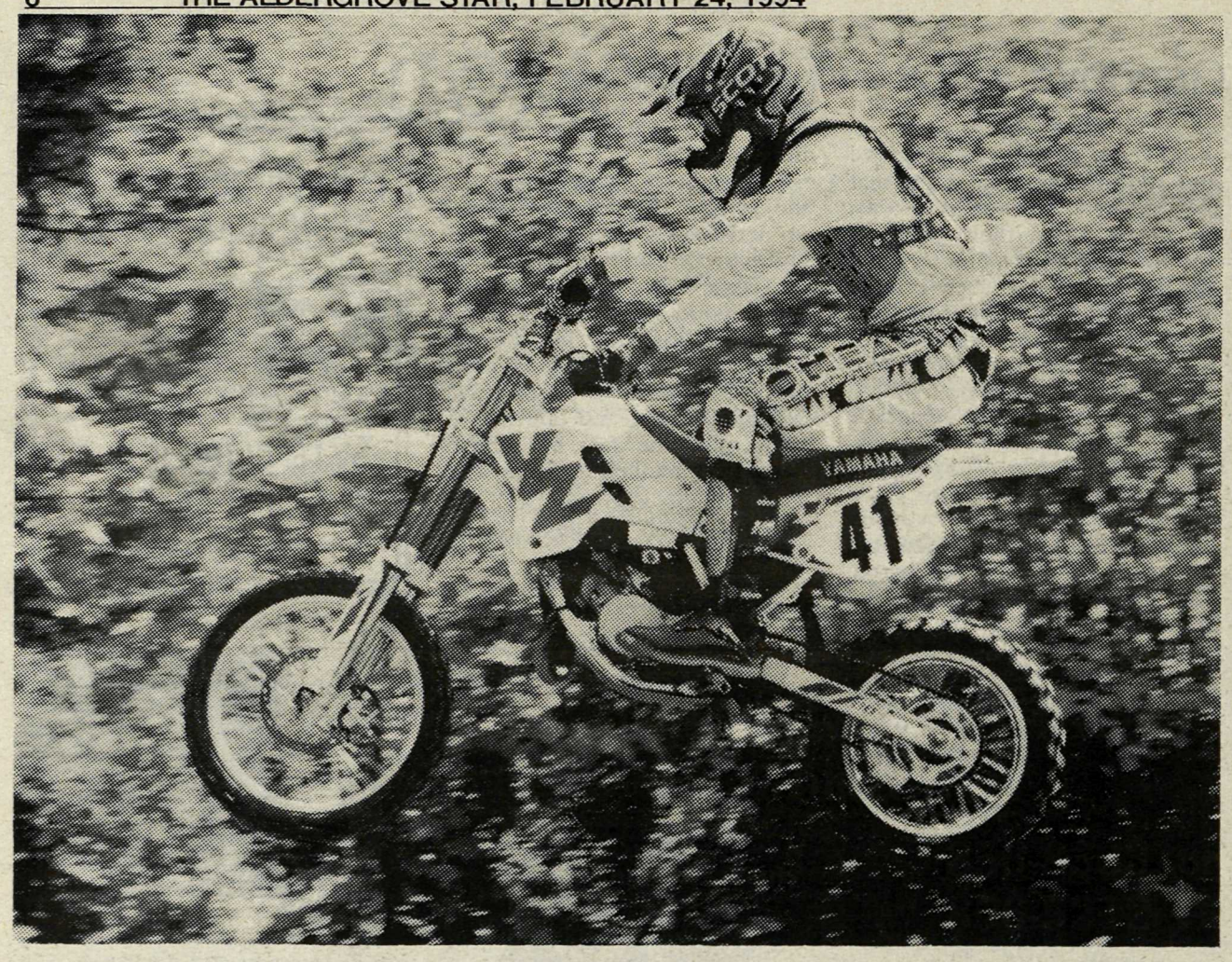

Jason Hong

Hong wins top award

ALDERGROVE - 15 year old Jason Hong of Aldergrove has won the Canadian Motorcycle Association's Top Schoolboy Award. This has been Hong's sixth year of racing in the Schoolboy 80A class. This prestigious award is based on the entire year of racing and is open to all schoolboy motocross racers in Canada.

Results are tallied from all races entered and points are accumulated from 90 percent of an individual's best finishes. The more riders per class the higher the points awarded for that class. This award is added to Jason's Provincial win, Western Canada win and National ranking, as well as his individual finishes at local events but the Top Schoolboy Award is his most important win as it is based on overall consistency of excellence. This is the first time since 1980 that a B.C. motocrosser has won this award.

Jason completed the year with 124 points to win the title with the next closest competition coming from Alexandre Durocher of Quebec with 96 points.

Jason would like to thank his sponsors Pacific Yamaha of Richmond and Ken's Motorcycle Service of Langley. Without their support these wins would not have been possible.

Bruins really clean up

By PAT STOCKBROCKS

ALDERGROVE - On Sunday, February 20 the Allied Window Bantam B Bruins held a car wash to raise funds for their trip to Calgary, and keep in shape while they wait for their next game.

The hard-working hockey players and some of their parents rubbed and scrubbed the day away at Chevron Town Pantry. A special thanks to Mike and Barry at the Chevron station for continuing to support the youth of our community, by permitting us to use one of the bays at their car wash.

To all who stopped and gave us their support, a big thank you. You'll recognize them: they have the cleanest cars in town!

Cascades finish unblemished

ABBOTSFORD - Cascade's Carol Vinson continued to be a dominating factor this past weekend, when UCFV finished up their last two games in league play. Friday night the Cascade's played Vancouver Community College, who was ranked second in league. Vinson was high scorer, shooting well above average, at 70%. She finished the game with 15 points. The other four starters for the Cascades played outstanding as well, each one being in double digits. Denise Rehman and Tricia Grant scored 11 points respectively, and Danielle Moe and Sue Parke each had 10. The final score of the game saw the Cascade's on top with 71-54. Top scorer for Vancouver Community College was Rochelle Pelletier who had 18.

Saturday night the women were playing Malaspina College, this game was an easy finish to league play. The entire team, consisting of 12 players, scored in the game. Top scorers were Parke who had 18, Vinson with 15 and Grant who added 11 to the Cascade's 81-34 win over Malaspina. This win gave the Cascades a 14-0 record in league play, placing them as #1 in B.C.

This UCFV women's team is a great team to watch, and support for the up and coming Provincial Playoffs would be greatly appreciated, so come on out and cheer on the UCFV women's basketball team and help them reach their goal of National Champions.

Soaring with the Ducks

ALDERGROVE - The Clearbrook Yamaha Mighty Ducks played the RedHawks on Saturday, February 19 in the Novice Hockey Action. The first period belonged to the goal tenders as each goalie made several fine stops. The Mighty Ducks pressed the Hawks from the opening whistle and did everything but score, and the Hawks jumped out to a 1-0 first period lead.

The second period was exciting as both teams scored two goals. Finding the net for the Ducks was Greg Neufeld with two goals and line mates Jordan Stangle and Brady Fishbook created the opportunities with several nice passing plays. The second period came to an end with the RedHawks up by the score of 3-2.

The third period was played at a fast pace and the Ducks took the lead on goals by Jordan Stangle and Ryan Martin with time running down. The Hawks came back and took the lead 5-4 with just over three minutes remaining in the game. The Ducks pushed for the tying goal and with 3:37 remaining in the game Jacob Harder tied the score with assists to line mates Douglas Closter and Ryan Martin.

With 20 seconds left in the game the RedHawks broke out two on nothing except for Ducks goalie Tyson DeGianni who came up with the save to preserve the tie for the Mighty Ducks.

The entire Ducks team played a great game. The defense played a very strong game, led by Greg Wismer and Sonia Strandt. The other unit of Cody Hopkins and Brodie Sorenson played well together.

The next game for the Clearbrook Yamaha Mighty Ducks is on February 27 at 3 p.m. in Aldergrove.

Birds vs. 86ers

ALDERGROVE - The Aldergrove Thunderbirds played this past Saturday on their home field against the Tsawwassen 86ers.

First goal of the game came from the Thunderbirds when Steven Lang cleared the ball from center to Jeremy Findlay who in turn passed it over to Ross Dickinson to pop it into the goal.

Just before the end of the first half, Thunderbirds keeping the pressure on the 86ers keeper enabled Jeremy to put it away making it 2 for the T-Birds. Third and final goal came from Thunderbirds Josh Coleman via a good pass over from team mate Nick Huber. (3-0 Thunderbirds).

Special mention for Steve Lang on his great game.

Thunderbirds coaching staff Jay Dickinson and Bruce Medjuck commented on a good passing game and were very pleased with the play of their young men.

Next week the Aldergrove Thunderbirds take part in the Provincial Cup in which they have an away game against Surrey Selects (single knock out). Good Luck, T-Birds!

OVER 200 PREMIUM USED CARS & TRUCKS IN STOCK!!!

OVER 200 NEW FORD TRUCKS, MERCURY & LINCOLN CARS IN STOCK!!!

'87 F150 4x4

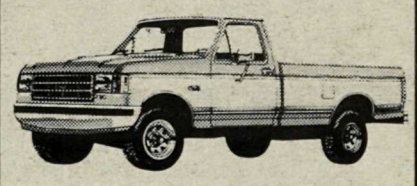

Clean. Priced to sell.

$7,777.00 #8781628

EXPLORER 4x4

NEW '94

Priced to sell.

$21,977.00 #9497022

VILLAGER

NEW '94

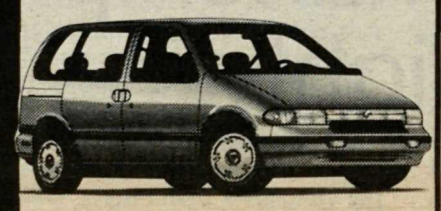

7 passenger, air. Priced to sell.

$22,677.00 #9493003

TAURUS

V6, auto, air, low kilometers. Final sellout.

$13,387.00 #9280397

F250 S/C 4x4

10 NEW 94's IN STOCK

Turbo diesels. Fully loaded. Starting at:

$26,977.00 #9495031

CLUB WAGON

NEW '94 E350

Fully loaded.

$29,877.00 #9496004

CREW CAB

NEW '94 F350 4x4

XLT
Fully loaded camper package.

$32,777.00 #9498010

'93 AEROSTAR

7 passenger - extended, air, power windows and locks, AM/FM cassette.

$16,777.00 Choose from 6

LOU ISFELD LINCOLN MERCURY
32562 SOUTH FRASER WAY
PHONE 853-0711 - VANCOUVER 857-1327
N. VAN, RICHMOND, PORT MOODY, HANEY - 525-8737
DOWNTOWN ABBOTSFORD
ADVERTISED PRICES NET OF ALL FACTORY REBATES • D.L.#6225

Savings big for brew-your-own beer lovers

ALDERGROVE - There are those who evade taxes and there are those who avoid taxes. There is a real difference between the two; the first is illegal and the latter is completely within the law.

Governments have leaned heavily on vices for taxation, but they've found their breaking point in the recent case of the controversial cigarette smuggling issue. Whether or not the reduction in tobacco taxes is supported by the majority is not the issue under discussion here. The point is that when consumers are taxed to the limit they look for ways and means to keep their budgets in line, and it seems governments are getting that message.

This has been part of the phenomenal growth of brew-your-own beer, whether at home or in a quality-controlled environment such as Aldergrove's new Copper Kettle Brewing facility. The savings to beer quaffers are extraordinary: the cost of eight dozen half-litre bottles is a mere $85 and up, depending on the recipe chosen. There are more than 100 recipes of all types available at Copper Kettle. This equals 12 dozen 341-millilitre bottles, which cost about $15 a dozen from the major breweries.

Aside from avoiding paying big bucks into government and corporate coffers, brew-your-owners have the pleasure of creating a good-tasting beer that's free of preservatives and additives. There are also a variety of kits available for making wines, ciders and liqueurs.

Copper Kettle has been a huge success because brewers are assured of a good product, and equipment is all there for quick clean-up -- it beats dealing with the mess and brewing odors at home. Brewers spend about an hour and a half performing the work, leave it in a fermentation container in Copper Kettle's cooler for two weeks, then return to bottle it. Bottling takes about half an hour, and brewers can bring their own or purchase the plastic bottles Copper Kettle keeps in stock (about $25 for eight dozen, green or brown).

It is one of about 50 similar small family businesses in the province. The average cost of setting up such a shop is about $250,000, they average five employees and the 50 B.C. shops provide annual payroll of about $4-million. This is, despite all the government rhetoric about the value of small business and the jobs they provide, under threat of new government taxation to bolster the profits of government and big business. Ontario brought in a liquor tax on these shops last year -- the result was a drop of 40 to 60 percent in business, 20 shops filing for bankruptcy, and another 40 soon to follow. As Victoria columnist, Hubert Beyer recently noted this is "precisely what the big boys want."

The B.C. government is considering a similar tax as their counterparts in Ontario imposed. Lorraine Kotelniski, president of the Brew-On-Premise Association of B.C. recently wrote to Attorney-General Colin Gabelmann, warning that even a 26 percent litre tax would put most shops out of business, while raising only $1.3-million.

Kotelniski wrote: "The avarice of the large brewers who boast of profits last year of $100-million in their glossy annual reports is reprehensible. This is the industry which will go to any lengths to achieve its goal of satisfying shareholders.

"This is the industry, comprised of big brewers who escape corporate taxes in the millions of dollars, the industry that has to be reined in at every turn by government watchdogs to ensure its 'high-test' product marketing is not directed specifically at the young," said Kotelniski.

She said the corporate claim that its volumes are threatened by the small shops was "ludicrous" considering that in B.C. the volume of beer sales was up 0.23 percent in the twelve months preceding August 31, 1993.

Former Premier Bill VanderZalm is still remembered as the man who failed to deliver on his promise to lower taxes on draft beer. A similar fate awaits the current provincial government if they go after the do-it-yourselfers. Make sure your MLA knows what you think.

In the meantime, try brewing your own. Copper Kettle can help you get started; call 856-1280 or drop by their brewery at the new industrial park, 26004 Fraser Highway. You'll learn more than you expect.

COLORFUL SURROUNDINGS

Copper Kettle Brewing on Fraser Highway, Aldergrove, sports a mural of John Masztalar's art work. For all you home brew enthusiasts, the staff have all you need for wine and beer - and you can do it at their place - Copper Kettle!

- J.A. Turcotte photo.

Copper Kettle

BREWING LTD.

The U-Brew Place
• Beer • Wine • Cider • Liqueurs

26004 Fraser Hwy., Aldergrove, B.C.
Tel: **856-1280**

We would like to take this opportunity to explain to you about our Brew-On-Premise establishment. Copper Kettle Brewing provides the expertise and equipment for you, our customer to brew quality beer, wine, cider and liqueurs. We also have the facilities that enable you to personalize your bottles with custom labelling.

We use superior quality ingredients and all of the beer recipes are preservative free! With over 100 recipes to choose from you will create not only a product with superior taste and quality, but something that you can take pride in.

For those of you who choose from our wine list, white or red, we now offer 4-week and 6-week kits as well as juices for use at your own home or at our store. Also available are wine kits with no preservatives.

Ciders and liqueurs are also available for brewing. The process is similar to that of wine and we now offer these kits for use at your own home or in our store.

We invite you to visit our store where our friendly staff will assist you and answer any questions.

HEADED TO MONTREAL!

They did it! The Fraser Valley Junior Precision Team won the Bronze Medal at the B.C. Sections Competition. The placing earned them a trip to the Canadian Precision Championship in Montreal.

This team of skaters from the Langley and Aldergrove Figure Skating Clubs will be representing Aldergrove and Langley in Montreal.

The team is now very busy fundraising to come up with the money. They are also looking for sponsors to help them. Anyone who would like to help make their dream come true can contact Helen Griffin at 856-5879.

Warriors win finals

ALDERGROVE - The Aldergrove Warriors are off to a great start in their soccer league finals. Last Saturday's game against the Mission Mandrels ended in a 3-0 score for the Warriors.

It was an exciting match, but only the Warriors managed to score. The first goal of the game was scored by Ryan Craig and assisted by James Hamilton. Goal two of the game was scored by James Hamilton and assisted by Sean Palke. James Hamilton also scored goal three and was assisted this time by Cory Sorensen.

Congratulations to Brent Smirfett and Nathaniel Steegstra for playing an outstanding game.

Expanded parks would cost jobs

VICTORIA - British Columbia's land use commission has proposed a network of 23 new wilderness preserves for Vancouver Island which would reduce the annual forest harvest by 800,000 cubic metres a year, while costing 1,000 jobs.

The plan would leave 70 percent of Vancouver Island to loggers, while 13 percent will be preserved and another seven percent will be open to selective logging where it does not disturb the environment.

TWU shares its experience in breaking down cultural barriers

LANGLEY - "Globalization" - through an influx of International students - has had a positive impact on Trinity Western University. Now the independent university is sharing with tax-supported institutions what they've learned about crossing cultural boundaries.

In the last three years, the number of English as a Second Language students at TWU has increased 3,000 per cent, from 3 to 90. Trinity Western faculty and staff recently shared what works - and what doesn't - with international educators from all over BC.

Nearly 150 educators from BC's secondary, post-secondary and private institutions gathered for a time of professional enrichment at Symposium '94, a two-day conference sponsored by Interaction, an association offering leadership to those working with international students.

TWU's Mark Henderson, Tom Pathjen, Joanne Kent, Dave Stinson, Kay Mizuno and Dr. Bill Strom collaborated in presenting one of the afternoon workshops offered on site at West Vancouver Secondary School. Entitled "Breaking Down Cultural Barriers," the seminar highlighted specific programs the university has implemented to narrow the gap between international students and their Canadian counterparts.

"Bridges" was the way Kay Mizuno described a smorgasbord of programs she is involved with as International Student Ministries coordinator. Mizuno explained programs like "ISM House," a place where internationals and friends can socialize, cook foods from their countries and watch videos in their own languages. Services new this year include tutorials to assist international students with their courses and an ESL Roommate Event Program to encourage interaction between Canadian students and their international roommates.

Programs that facilitate greater communication include a successful journaling program between ESL students and their teachers, described by ESL teacher Joanna Kent. The International Conversation Partner Program, which pairs ESL students with students from Dr. Bill Strom's Cross-Cultural Communications classes, also enables greater opportunities for international students to share their culture with the North American students.

Sheena Trimble, international program administrator at the newly opened University of Northern BC described TWU's presentation as "energizing." "We're just at the beginning point with three international students, so it is good to get lots of different ideas."

Spartans are all shook up

LANGLEY - Trinity Western University Spartans were rudely awakened on Saturday morning after being crowned the BCCAA indoor champions late the night before. The TWU boys were very unmotivated as they watched Croatia dance all over them. The final score was 8-1 in favour of Croatia.

The next game against Kuper Island was played much better even with fatigue setting in. The final score was 3-1 with Dan Kampen scoring the Spartans only goal.

Game three against the Senior Cosmos was a greatly entertaining match with the TWU team mustering determination and high spirits. The final score was 7-6 for the Cosmos. Paul Wittenberg led the game with two goals and one assist.

The B.C. men's Futsal championship was eventually won by Croatia with their defeat over Malaspina College.

Uniteds battle to a tie

ALDERGROVE - After 70 minutes of play, Fraser Valley United found themselves down 3-0 to Richmond United in Under 17 Metro Soccer last Sunday. However, 18 minutes before the final whistle Fraser Valley exploded into action, ignited by their first goal scored by Kevin Barr off a pass by Harmel Gill.

With a strong wind finally in their favour, the Valley turned on the pressure and had many more scoring chances. Kevin Saunders had a great curl shot from 20 yards out, which unfortunately hit the cross bar. Goalie Marc Abshagen's long punts were carried down to Richmond's 18 yard box (with the help of the wind). Valley's second goal came from a corner kick executed by Kevin Saunders and tapped in by Justin Student.

A great chip by Matt Borck was finished off with a hard volley to the back of the net by Harmel Gill. This gave Valley their third goal which tied the game at three a piece for the final score.

FREE access for anyone joining Uniserve from Our Aldergrove Star ad.
Additional 1 month
UNISERVE
BRITISH COLUMBIA'S FASTEST GROWING ONLINE SERVICE
FREE 2400 Baud Modem with $99 / year membership
$169.00 14.4 Modem with $99 / year membership
Call (604) 856-8008
Toll free lines. 100,000 files. No Limit on calls per day.
FAX 856-7796 | Cheque/VISA/MasterCard | VOICE SUPPORT 856-6281
- All 14,400 lines
- 2 Hours per day
• ICON base menus with full mouse support
• Stock & Business reports
- Time Banking
- 27 + gigabytes hard drive
- Online games (Amiga/IBM files)
- Internet/Usenet/Fidonet
- Worldwide messaging
- Phone for call forward lines in your area
- Toll free lines from your area
- Stock exchange summary
- Sound files
- GIF pictures
- Chatlines
- Forums
- Software support
- 18 hour friendly SYSOP support
- Coming soon:
• FTP – Telnet
• Macintosh Support
UNISERVE is the only Canadian on-line to offer UPI, business, health and world-wide news as it happens — 24 hours a day.

KOOTENAY LAKE
PAINTING
& RENOVATIONS
• Interior - Exterior
• Industrial - Commercial
• Residential - Agricultural
• Free Estimates
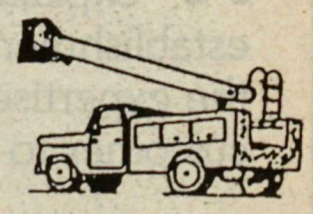
Phone: 856-2706 Walter Loos
"Have Guns Will Travel"

Gold Keys subdue Moody

ALDERGROVE - Playing at home on Steele Park on Sunday, Gold Key hosted Port Moody United, the last-placed team in the league, in what should have been a relatively easy game for Gold Key, but Port Moody were not about to lie down and play dead.

They came to play, and they were unlucky not to win as a Gold Key team as cold as yesterday's left-overs, never got warmed up. So instead of making a meal of the game, they almost choked, needing last minute resuscitation in order to gain a victory.

Port Moody opened the scoring 11 minutes into the game and throughout the first half were pressing, they were the more aggressive side and created many chances only to be thwarted by Michelle Gademan in the Gold Key goal.

Gold Key did create a few chances and scored, first by Bianca Wilkinson at 25 minutes and a second by Amber Allen at 44 minutes to lead 2-1 at the half. Port Moody threatened to take the game on numerous occasions. With time running out Gold Key manage to mount another attack and with less than a minute left Laura Nash scored to secure the victory.

John Deacon, the Gold Key coach, said "Our players must have been looking at the standings before the game. We made it hard on ourselves, giving the ball away, not playing possession, one-touch passing like we usually do." He further added "It's a team game and today we played as eleven individuals and it nearly cost us".

Sportmen to compete here

ALDERGROVE - The Dairyland Sportsmanship PeeWee Jamboree comes to Aldergrove Arena next week, hosted by the B.C. Amateur and Aldergrove Minor hockey associations.

Sportsmanship will play a bigger role than skill in this special event, said organizers. All teams will be grouped into three four-color divisions, and play three games each over the three days, March 4 to 6. Play begins at 5:30 p.m., Friday, March 4.

Women win weekend pair

LANGLEY - Trinity Western University women's volleyball team enjoyed victory on their road trip this weekend conquering their Cariboo College counterparts. Friday's game was hard fought and TWU came out strong winning their first game. Despite some good setting from Marie Heinen, the lady Spartans were unable to capitalize and dropped the next two games. Trinity received some inspirational playing from Lyndal Alcock in the next two games, winning the match 3-2.

The Spartan's Saturday 3-1 win saw Linda Richman playing phenomenally. According to TWU coach Pat Hildebrecht, she brought a big dimension to their weekend playing. TWU player, Janice Black, filled in for an absent Cindy Vanderpol as middle blocker and had an excellent game. Janice's hitting was excellent, elevating some of the pressure from Sonja Boschman, who once again was facing a big double block.

Trinity finished their season with an 11-7 record and fifth place overall. The Spartans play this weekend in the provincial championships.

Men's team strikes gold

LANGLEY - In the semi-finals of the BCCAA men's Indoor Soccer championships this past Friday, Trinity Western University entered the tournament in first place and full of confidence. The first five minutes of the match against the Capilano College Blues was tense as the Blues pulled to a 1-0 lead; however, their lead was short lived as TWU scored five goals in less than two minutes to lead 5-1 at the half. TWU took two more in the second half to secure a spot in the BCCAA Futsal final to be played against Cariboo College. Josh Bentley of the TWU squad finished with three goals and two assists.

That same evening, Trinity Western Spartans played Cariboo College in the final round for the BCCAA men's Indoor Soccer championship. The game proved to be a real crowd pleaser as Cariboo scored ten minutes into the game and held the lead until just before the half. Led by Rob Geisbrecht's hattrick, TWU scored four goals in the first nine minutes of the second half to take a 5-1 lead. Cariboo fought back to secure another two points, but TWU held strong to end the game at 5-3. This is the third time in four years that TWU has taken gold at the BCCAA Futsal championships.

Bruins maul foes in good clean game

ALDERGROVE - On Wednesday, February 16 the Valley Gravel Sales Atom 'A' Bruins started their playoff run with a sudden death game against the Ridge Meadows Rebels. Over the past two seasons these two teams have developed quite a rivalry and everybody anticipated a good game. There was no scoring until late in the first period when a trio of M's combined with some nice passing around the Rebels net to score the Bruins first goal. Goal to Marc Windle, assists to Mike Roberts and Matt Roberts.

Both teams went scoreless in the second and the Bruins took over the game in the third scoring three more goals before the final horn. Darcy Benson notched his first of the night at 9:57 on the power play. Assist to Mike Haber. At 5:11 Mike H. got a goal of his own on a nice set up by Mike R. Darcy got goal number two at 2:30 unassisted. Final score Aldergrove 4, Ridge Meadows 0.

Davis Parley played a solid game in net to earn his first shutout of the year. The unfortunate part of the game was that the Rebels lived up to their reputation of being a dirty team earning themselves forty minutes in penalties to Aldergrove's four.

Friday February 18 the Bruins found themselves in North Surrey to face their second opponents in the play-offs. The Bruins really came out flying in this game taking the play to a rather surprised Surrey squad. There was no scoring in the first period but Surrey scored early in the second only to have the Bruins tie up the game just over a minute later. Goal to Matt R., assist to Marc. Unfortunately Surrey was to score two more times in the second to take a two goal lead into the third period. Try as they might the Bruins were unable to get any more pucks past the Surrey netminder but Bruins goalie Josh Letkeman was also frustrating Surrey at his end of the ice, picking off several shots that looked destined for the back of the net. Final score Aldergrove 1, Surrey 3.

Once again Aldergrove played a clean game receiving only four minutes in penalties to Surrey's sixteen.

The Bruins take on Surrey again this Wednesday, February 23. Should be an exciting game. Come on down and catch the action.

Bruins blitz Hurricanes

ALDERGROVE - Todd Hagen scored two goals and added two assists to lead the Dawson Brill Bruins to a 6-1 win over the Langley Hurricanes Sunday afternoon in Aldergrove.

Jeff Toth scored two goals, Josh Marr with one goal and two assists, Kevin Carlson with one goal and one assist, Kyle Barry with one assist completed the scoring for the Bruins.

Ryan Veitch was outstanding in goal for the Bruins, making many fine saves and displaying a good "stand-up" style of goaltending. Eric McGovern, George Ubelhardt, Danny Kivinen and Ron Dietterle all played well defensively for the Bruins.

Next game for the Bruins is Feb. 26 at 5:00. Everyone is welcome.

Spartans swamp the Lakers

Jen Armour collects another two points towards the Trinity Spartans' 101-46 win against Okanagan University College Lakers. Friday's game was the final league game of the season. -Tim Attwood photo.

Please see story on page 18.

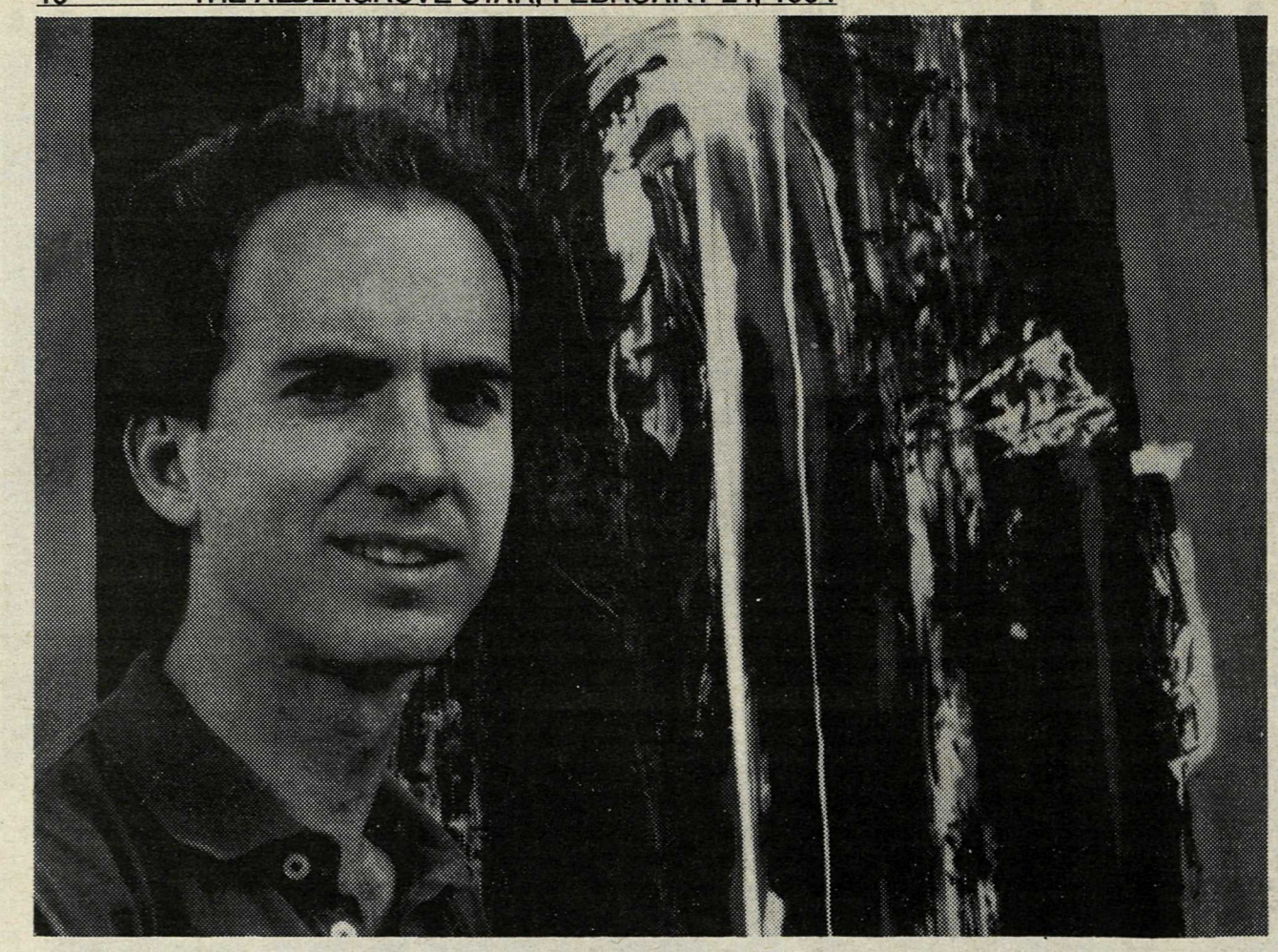

Stephen Williams says universal truths can be seen through the abstract concepts.

THE UNIVERSAL TRUTH

Presence comes to the Vineyard

By ROY L. HALES

LANGLEY - Stephen Williams' exhibition "The Presence" combines elements from three of his favorite artistic inspirations.

Williams, the art coordinator from Trinity Western University, describes his fascination with light as a metaphor for the Holy Spirit: "Without light there would be no life"; "Light, though invisible, is revealed through the visible."

The human body is itself a powerful metaphor. Williams stresses that a person's soul is revealed through their body and Christ Himself took bodily form.

Abbot Suger (1081-1151), whose cathedral at St. Denis, France, inaugurated the Gothic style of architecture, intended that the illiterate masses of his day experience a feeling of the kingdom of God through the medium of stained glass windows.

After a 1992 visit to the English cathedrals of York, Canterbury and Salisbury, Williams decided that Suger's followers had succeeded.

Williams says that he decided to combine elements from his studies on light, the human body and stained glass windows into abstracts because, "through the medium of abstracts we reach forward into universal truths rather than particulars. Abstracts speak in parables and Scripture is full of parables."

"The Presence" was first unveiled at the Richmond Art Gallery in December 1993. A portion of it will be in the Gallery at Langley Vineyard Centre, Saturday, March 5 from 11 a.m. to 4:30 p.m. The exhibit may also be viewed in conjunction with services at the Langley Vineyard on Friday or Saturday nights, as well as Sunday mornings from 9:30 to 12:30 March 5 through April 2.

Courses start at Columbia Bible

CLEARBROOK - Columbia Bible College is offering three courses to the general public next month. They are:

Sick and Healthy Faith; Dr. Gary Kalmbach, Burden Bearers, five Wednesdays beginning March 2, 7 to 9:30 pm. "Religious addiction and abuse vs. life-giving faith and ministries."

Intervention: Helping People In Crises; David Ortis, Family Counsellor, Agassiz, five Tuesdays beginning March 8, 7 to 9:30 pm. "Equipping ordinary people to be people-helpers."

Leadership In The '90s; Dr. John Schmidt, Academic Dean at CBC, five Wednesdays beginning March 9, 7 to 9:30 pm. "Effective leadership methods and styles for volunteer workers in the church". Call CBC at 853-3358 for more information or to register.

Grinnell talks to businesswomen

LANGLEY - City mayor Marlene Grinnell will be this month's speaker at the Langley Business and Professional Women's Club's monthly dinner meeting being held on March 3. Grinnell's topic, "A Team Working Together for Future Developments in Langley" will be of interest to all women.

A resident of Langley since 1972 with an interest in her children's education, Grinnell ran successfully for an elected city position on the Langley School Board in 1980. She served as chairman of the board of school trustees from 1985 until she announced her retirement in 1993.

While one of two city representatives to the school board, Mrs. Grinnell was a member of the Langley city advisory planning commission as well as the city's parks and recreation commission for all 13 years.

In November of 1993, Grinnell was elected as mayor of the city of Langley.

Guests are invited to attend the meeting on Thursday, March 3 at the Old Country Inn, Fraser Highway at 206 Street.

Contact Monique Carriou at 530-1184 or Julie Kleiberg 534-1648 on or before Monday, February 28 to reserve a seat.

Euro-Dizzy

"People who lived here don't want to lose all contact with the last 40 years of their lives. They feel a kind of nostalgia for the old days." - *Former East German Frank Georgi, who plans to open a theme park devoted to the Communist state, featuring surly clerks, secret police informers, Trabant and Wartburg automobiles, and socialist banners. Visitors would be required to submit to arrest if they're overheard criticizing the Communist system.*

THE CORPORATION OF THE TOWNSHIP OF LANGLEY

NOTICE TO NORTH ALDERGROVE RESIDENTS

The Council of the Township of Langley is opposed to an application to Waste Management for Deep Wee Injection of Sewage Effluent from Ed Toew Ltd. for a proposed R.V. Park at 26900 - 52 Avenue.

Council is on record and has forwarded its objections and concerns over a deep well injection as such a procedure will affect aquifers and groundwater. As there are over 100 wells in the area near the application and as the groundwater in the Fraser Valley requires protecting, Township Council at its meeting on February 14th requested that the neighbours in the vicinity of 26900 - 52 Avenue be apprised of Council's concern.

If you have similar concerns to that of Council relating to the need to protect groundwater, you may wish to forward a letter to Mr. Ed Lai of the Ministry of Environment at 15326 - 103A Avenue, Surrey, B.C. V3R 7A2 and/or to the Honourable Moe Sihota, Minister of Environment, Parliament Buildings, Victoria, B.C. V8V 1X4.

The application comes under the responsibility of the Minister of Environment and is a provincial matter not controlled by the Township. The Township is, however, very much opposed to the application. You may alos wish to forward your concern.

For further information, please contact Mr. Vic Nikkel, Superintendent of Utilities at 533-6009.

Rod Edwards
Municipal Clerk

8-1

THE CORPORATION OF THE TOWNSHIP OF LANGLEY

NOTICE TO DOG OWNERS

The 1994 Dog Licences were due and payable January 1st, 1994. Dog Licence renewal forms were mailed to all owners of previously licenced dogs. Licence may be paid up to February 28th, 1994 at the lower rate. **ALL FEES INCREASE $10.00 EFFECTIVE MARCH 1, 1994.**

LICENCE FEES ARE:	Before March 1/94	On or After March 1/94
Male/Female	$30.00	$40.00
Neutered Male/Spayed Female	$10.00	$20.00
Reduced fees for pensioners aged 65 and over:		
Male/Female	$15.00	$25.00
Neutered Male/Spayed Female	$5.00	$15.00

Proof of spaying neutering required.

Please direct payments and enquiries to Dog Licence Department, Township of Langley, 4914 - 221st Street, Langley, B.C. V3A 3Z8. 533-6040. Owners of Unlicenced animals should attend at the Municipal Hall for their licence.

DAVE CHESNEY
CHIEF INSPECTOR

8-1

ALDERGROVE UNITED CHURCH

Family Worship and Church School

2623 - 272 St.
10:30 a.m.

Warm Welcome to all...

Reverend Ken Dean

856-8675

Immanuel Lutheran Church

3272 - 272 St., Aldergrove
856-4710
Rev. Paul Phillips
Weekday School Thurs., 7 pm
Worship Service Sun., 10:30 am

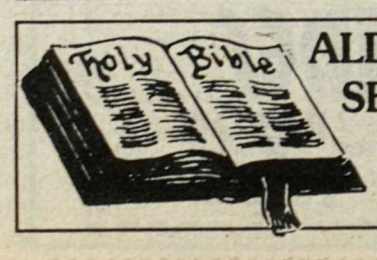

ALDERGROVE SEVENTH-DAY ADVENTIST CHURCH

Pastor Ken Wright invites you to worship with them each Saturday.

Bible Study – 9:30 am
Worship Service – 11:00 am

26245 - 28th Avenue
856-5830

A Tradition of Service to the Langley Community Since 1953

PERSONAL INJURY

I.C.B.C. and Accident Claims

HUGH McCALLUM - 18 Years Experience
PATRICK STAPLIN - 20 Years Experience
JOHN HIRA - 19 Years Experience

Trial Lawyers

Experienced in settlements and trials to achieve fair compensation for injuries.

Reasonable percentage fees. In most personal injury cases no advance funds are required, and we wait for final settlement to obtain our expenses incurred.

Home, hospital and evening appointments available.

No charge for initial consultations.

534-8551

20432 Douglas Crescent
LANGLEY

Sound of South America meets the music of Asia

MATSQUI - The Mission Music Society presents yet another Juno-nominated group in concert when it brings Ancient Cultures back for a repeat performance, together on stage with Silk Road. This special evening of music that spans half the globe takes place at 8 p.m. March 12, at the Matsqui Centennial Auditorium, 32315 South Fraser Way.

On February 9 Ancient Cultures received the nomination for Best Global Recording at the upcoming Juno Awards to be televised March 20, recognizing outstanding Canadian musicians. The Mission Music Society has hosted a number of concerts with musicians that subsequently received Juno nominations, including Valdy, Triple Threat, Bourne and MacLeod, and others.

Ancient Cultures has been building a large following for the past few years. Their music is based on folkloric roots of the pre-columbian cultures of the Andean regions of South America. The sound of the Andean region is haunting, powerful, sweet and strong. Also found in this music is the influence of Europe and Africa, brought by Spanish settlers to the area and later by African people who were brought as slaves to the new world.

Ancient cultures plays some traditional music and some original compositions based on the folklife of the different Latin American countries from which most of the group's members originate. The varying musical background and influences blend into a very unique acoustic experience. They play many traditional wind, string and percussion instruments, including the pan flute and the charango, a small 10-string guitar made out of the shell of an armadillo.

Ancient Cultures is currently promoting their latest CD, El Camino Real. For those unfamiliar with the El Camino Real, it is Spanish for "royal highway" that ran north and south through the Americas from California down to Chile.

From 200 BC to 800 AD the ancient route of the caravans trading between China and the West was called the Silk Road. Along with silk, spices and other items of commerce, this ancient highway brought ideas and culture of the Orient to the West. So, too, does the music of this Silk Road.

Qiu Xia He (pronounced Chiu Sha Her) is a concert artist who has won acclaim on both sides of the Pacific Rim. Her unusual programs of Chinese classical music, chinese modern music and Western music have opened up exciting new territories for cross-cultural exploration in North America. Qiu Xia plays the pipa, a four-stringed tear-drop lute that parallels the flamenco guitar in its dynamic range yet matches the expressive and lyrical nature of the Chinese violin played by musical partner Shirley Yuan. Shirley was trained on the erhu (Chinese violin) from a very early age and was a soloist in one of the top Chinese music ensembles in Beijing at the age of 13.

Advance tickets can be purchased at Mission Pharmasave or Abbotsford Pharmasave at a cost of $12 for adults, $8 for youths. Admission at the door is $14 for adults, $10 for youths.

This concert is part of a series that includes Bill Bourne and Shannon Johnson on April 16 and Francis Xavier on May 7.

Call the Mission Folk Music Festival at 826-5937 for information.

Join Rainbow the Clown as he entertains visitors alongside more than 400 recreation vehicles on display at the 15th annual RV and Camping Show at B.C. Place Stadium, March 3 to 6.

Charlie White surfaces a winner

ABBOTSFORD - The Fraser Valley Boating & Sportsmen's Show announce that Charlie White will be one of the featured presenters at the show March 3 to 6 at Tradex. Visitor response from the first annual Vancouver Fishing & Outdoor Show was so tremendous that the world-renowned fisherman has agreed to bring his videos, underwater camera and other innovations to the show in Abbotsford.

Charlie White is a master at his trade, bringing many of his inventions to the forefront, including the Scott Downrigger (a trolling device that has become a sport fishing standard) and his "underwater fishing machine", a remote control underwater camera that has captured rare underwater footage of fish in their natural environment. He is the "Johnny Carson of the fishing world" and will provide quality presentations every hour.

Visitors will be attending the Fraser Valley Boating & Sportsmen's Show by the thousands, to see the exhibits and displays that sportsmen have come to expect with this event. Linda Coelho from Coquitlam is one person who has booked her whole family in for the show. "Last year was our first time at the show and we found it more interesting and exciting than the other outdoor shows! This one has quality exhibits, seems more focused and kept us entertained for the whole day!"

Show hours are as follows: Thursday, March 3, 3 pm - 10 pm, Friday, March 4, noon - 10 pm, Saturday, March 5, 10 am - 10 pm, Sunday, March 6, 10 am - 5 pm. Admission prices are: Adults $7., Seniors $6., accompanied children 6-16 $2., 5 & Under free, and family pack (max 2 adults) $16.

No shirt and no shoes

SURREY - The ABC Theatre presents the Peace Arch Performing Arts Academy Studio Players in their second collage play, entitled "No Shirt, No Shoes, No Service - Underwear Optional". This collective work will be presented at the White Rock Playhouse for four performances only, March 2 to 5, curtain 8 p.m.

The play is the fourth production of the PAPAA Studio Players. Their first was "Been There, Done That, Got The T-Shirt", which was followed by the southern comedy "Belles" last February and "The Odd Couple" (female version) last summer.

PAPAA studio director Scott Wheeler guides the collective cast of fourteen through various monologues and scenes dealing with such diverse topics as love, friendship, rejection, adultery, loneliness and feminine hygiene. The works of noteworthy authors/playwrights, such as Jane Martin, Caryl Churchill, Tom Robbins, Christopher Durang and David Mamet will be represented in this unique evening of theatre.

Cast includes Mandy Freeman, Kari Hartfiel, Diane Hohol, Kim Ketchum, Lyn McAdoo, Nancy McIntyre, John Martell, Liam Maynard, Yolanta Patterson, Susanne Rees, Amy Reich, Candace Smith, Natalie Staub and Wendy Swartz.

"No Shirt, No Shoes, No Service - Underwear Optional" is a journey through the spectrum of life experience that will touch, amuse, and entertain those willing to participate.

Warning: This show contains mature subject matter. Some language may offend.

For further information and tickets, call 531-8361. Tickets will also be available at the White Rock Playhouse, 1532 Johnston Road, one hour prior to performance.

CINEPLEX ODEON
CINEMA GUIDE

CLEARBROOK CINEMAS
32500 SOUTH FRASER WAY • 850-2233

IN THE NAME OF THE FATHER: Nightly: 7:00, 9:35. Starting Friday Nightly: 7:00, 9:40. Sun: 1 show at 9:00. B.C. Warning: Frequent very coarse language, some violence, occasional nudity. (14 YEARS)
No 7:00 showing Sun., Feb. 26.
Sneak Preview GREEDY at 6:30.

REALITY BITES: Nightly: 7:20, 9:20. Starting Friday: 7:05, 9:05. Sat. & Sun: 1:10, 9:05 only. Sun: 1:10, 7:05, 9:05. B.C. Warning: Occasional coarse and suggestive language. (MATURE)
No 7:05 showing. Sat., Feb. 25.
Sneak Preview GREEDY at 7:00

BEETHOVEN'S 2nd: Sat. & Sun: 1:05 (GENERAL)

SCHINDLERS LIST: Nightly: 8:00. Sat. & Sun: 1:00. B.C. Warning: Some violence, nudity, occasional suggestive scenes and very coarse language. (14 YEARS)

MY GIRL 2: Nightly: 7:10. Starting Friday Nightly: 7:25. Sat. & Sun: 1:25, 7:25. (MATURE) B.C. Warning: Occasional coarse and suggestive language.

8 SECONDS TO GLORY: Starts Friday Nightly: 7:20, 9:25. Sat & Sun: 1:15. (MATURE)

MRS. DOUBTFIRE: Nightly: 7:05, 9:30. Starting Friday Nightly: 7;15, 9:50. Sat. & Sun: 1:20. B.C. Warning: Occasional very coarse and suggestive language. (MATURE)

THE GETAWAY: Nightly: 7:25, 9:45. Starting Friday Nightly: 9:20 only. B.C. Warning: Frequent violence, occasional nudity and suggestive scenes. (RESTRICTED)

Lunch Special $7.95
Selected Combinations $6.95
Don Buri $5.50

랭리 Umeya
JAPANESE B.B.Q. HOUSE

Come and enjoy our Sushi Bar and Private Tatami Rooms

Lunch Hours: Monday - Friday 11:30 a.m. - 2 p.m.
Dinner Hours: Sunday - Thursday 5:00 - 10:00 p.m. Friday & Saturday 5:00 - 11:00 p.m.

22867 FRASER HWY. 532-8321

TOWNE CINEMA 4
Abbotsford
Corner of King and McCallum Roads
24 Hour Cinema Info 859-5019

STEVEN SEAGAL
ON DEADLY GROUND
Nightly 7:05 & 9:20
B.C. Warning: Frequent violence and very coarse language.

HOOSIERS
BLUE CHIPS
Nightly 7:10 & 9:25
(MATURE) B.C. Warning: Some very coarse language and swearing.

LOONIE MATINEES
Sat. & Sun. February 26 & 27
WE'RE BACK "A Dinosaur Story" (GENERAL) 1:05, 3:05
BATMAN "The Animated Movie" (MATURE) 1:00, 3:00

Super Saver $3.00 All Seats Before 6 P.M. Matinees
Disney's Blank Check
(MATURE) Nightly 7:10 & 9:10
Sat & Sun 1:15 & 3:10
B.C. Warning: Occasional coarse language.

JIM CARREY
ACE VENTURA PET DETECTIVE
Super Saver $3.00 All Seats Before 6 P.M. Matinees
(MATURE) Nightly 7:15 & 9:30
Sat & Sun 1:20 & 3:25
B.C. Warning: Occasional coarse language, suggestive scenes and nudity.

BONUS TUESDAYS
$2.75 all seats

Willoughby school sold over heritage objections

LANGLEY - Over the objections of two trustees, the school board has approved the sale of a heritage school building for $1,000. The 1932 Willoughby School will be moved to a site adjacent to another heritage building, the Willoughby Hall.

The buyer, Mrs. Lee said she is willing to preserve the exterior appearance in a heritage style, but the interior would be private. Her offer was considered by school administrators and board to be the best option available, but has been opposed by a number of community organizations which wanted to preserve the one-room school house on its original site.

Architects said the possibility of consolidating the old school house with a planned expansion of the rest of the school was prohibitively expensive, would detract from its heritage value and would also not address the construction deficiencies of a building much older than current building codes and seismic protection considerations. Most of the board agreed that it was better to have it moved next to the hall, which was the original place of school instruction in the community in north-west Langley.

Trustees Diane Pona and Bruce Barnes disagreed, however. Pona said she regretted seeing the heritage building leave taxpayers' hands, and Barnes said that while he could not justify spending education money on heritage renovations, he thought the expansion plans never allowed for the possibility of keeping the school intact and on-site. "Once the decision was made ...I don't think we allowed the heritage option," said Barnes.

Board chair, Linda Moir said of all the issues, the matter of safety kept coming back. The school is very close to 80 Avenue -- its porch extends past the fence -- and future road widening by the township would in all likelihood, require moving the school back for the safety of students. She added that since the community has current troubles raising funds to re-roof the Willoughby Hall, she could not consider closing the school until the community was able to pay for renovation of the heritage school. She told heritage supporters to "work with (Lee) on it... she's made a very generous offer."

French Expo comes to Brookswood

LANGLEY - Brookswood Secondary School will host a "French Expo" on March 15. Some 800 to 1,000 students from French immersion classes at Brookswood, and elementary schools, Blacklock, Bradshaw, Lochiel and Belmont are expected to attend the event which celebrates French cultures from around the world: Europe to Polynesia to Africa.

Many events planned for 'place between'

ALDERGROVE - The Alder Grove Heritage Society is sponsoring a special event for Heritage Week this year. From February 21 to 25, there will be a static display at Aldergrove Mall. Historic photos will accompany the books written about the Fraser Valley.

On Saturday, February 26 at 10 a.m., they are holding an introduction ceremony to "Meet the Authors". All writers having books on display will be present to discuss, sell and autograph their works.

If you have not yet purchased your copy of our local history book, "The Place Between - Aldergrove and Communities", be sure to do so soon, as it is a limited edition and there will be no reprinting.

Be sure to join this event to honour our pioneers. The importance of recording their contributions is shown in the variety and quality of the books being sold.

The Meet the Authors Opening Ceremony on Saturday, February 26, begins at 10 a.m. with opening remarks by president Dave Hockin. It continues at 10:10 a.m., with introduction of book committee by committee chairman, John Jackman, and at 10:20 a.m. with introduction of guest speaker by Dave Hockin. The speech on "The Importance of Recording Our History," will be followed at 10:45 a.m. with introduction of pioneers by Dave Hockin and at 10:55 a.m. with introduction of authors present for the event. It concludes at 11:15 a.m. with acknowledgement and thanks to official guests.

Other events planned for 1994 include the grand opening of the FJ Hart/BC Telephone building on June 11, during Festival Days, the Heritage Society Picnic in August, Pioneer Ball in October and Pot Luck Dinner in December. Feel free to join any of these events. Inquire by calling the society office, 857-0555.

Seniors ready to party!

LANGLEY - Three special events are planned in the coming weeks at Langley Senior Resources Society, 20605 - 51B Avenue.

First up is today's Happy Birthday to You! Birthday parties are coming to Langley every month. Come and celebrate with people in your birthmonth with cake, coffee and song. Entertainment will be provided on Thursday, Feb. 24, from 1:30 to 2:30 p.m. Cost is $3. for the birthday person, $3.50 for non-birthday people.

Then, on Feb. 28, a course in Victorian or Designer Lampshades. Do you like the look of yesteryear or perhaps something of tomorrow? How about a beautiful lampshade that you have always wanted to have? Then this is a workshop for you. Roberta Bossert will bring a variety of shades and material samples for you to choose from. The supplies for you to complete this lampshade will start at $45. to be paid directly to the instructor. There are four sessions, Monday, Feb. 28 to March 21, 9:30 to 11:30 a.m. Cost is $16.

Then in March is the first Spring Flea Market. What is one man's junk is another man's treasure! Clean out those closets and garages and create another man's treasure. You can rent a table or just come and browse. While browsing you can enjoy lunch and a bake sale, on Saturday, March 19, 11 a.m. to 3 p.m. Tables are $10. Admission is free. If you have anything to donate for the centre to sell, phone the centre, 530-3020.

Dreams Can Come True

The Aldergrove area is in urgent need of Big Sisters.

A Big Sister spends a few hours each week offering friendship to a girl from a lone-parent family.

For further information contact **Big Brothers & Sisters of Langley at 530-5055** or call Big Brothers of Canada toll free at 1-800-263-9133.

EDALEEN DAIRY

LOCATED ONE MILE SOUTH OF ALDERGROVE BORDER

GREENBANK CHEESE 2 lb. Medium Block **$2.99** Limit 3 Coupon Expires Mar. 6/94

DOZEN EGGS Jumbo 99¢ Large 89¢ Double yolk 20 pak $2.39

1 lb. BUTTER Hansens cubed 99¢ Hansens block 95¢ Darisweet block 95¢

BACON 1lb. 99¢

GALLON MILK Homo $1.99 2% $1.84 1% $1.79 Skim $1.79 Choc $2.75

1/2 gal ICE CREAM Vanilla, French Vanilla, French Apple, Butterscotch $1.59

Advertised prices in effect thru March 6,1994

REAL DAIRY PRODUCTS PRIDE

OPEN SIX DAYS A WEEK, (CLOSED SUNDAYS)

...more for your FOOD DOLLAR

8 a.m. to 7:30 p.m.

SENIORS NEWS

We do live in Lotusland

By MAUDIE MacPHERSON

ALDERGROVE - Though we've had some rain and wind we can still revel in our wonderful winter. There should be no complaining. I had word from my little hometown in southern Saskatchewan that it is 28 below there with a howling wind tonight.

I think everyone has become couch potatoes this week, watching the Olympics; six medals for Canada so far, but a few disappointments with Kurt and Elvis.

Thursday afternoon at the OAP hall was lively and noisy. Three carpets were full and it was great to have several new bowlers interested in learning the game. There were twenty-six there in all, I believe.

Next OAP general meeting will be Fri., March 4, at 1:30 p.m. in the OAP hall. Come on out and meet the people, you newcomers to oui town.

The Pot Luck dinner is coming up Sunday, Feb. 27 at 5:30 p.m. Bring your dishes and cutlery and a yummy dish and your appetite. Our guest speaker will be Brian Kelly of BC Transit, who will inform us on the history of the Interurban and entertain us with slides.

Whist is this Thursday, Feb. 24 at 7:30 p.m. at the OAP hall. Fill the tables; the Choral Group needs your support. It's always a good evening of cards followed by lunch.

Wednesday dance this week was quite small, only around 23 but the Saturday dance drew a good crowd. On Wednesday the 50-50 was won by Helen Souther and Opal Thomas.

Saturday was a pleasant evening with around 65 or 70 guests. Door prizes went to Francesco and Fred Jones, 50-50 was won by Ernline Wynnes, Henry Singer and Carrie Ireland. Spot Dance went to Carrie Ireland and Cliff Anderson, the second Spot was won by Evelyn Walker and Ted Jones.

Several visitors attended the Saturday dance: Les and Carrie Ireland from Quesnel, relatives of Helen Souther; Muriel Dowdeswell from Bellingham and Alex Magli from Langley district and Ida Salray from Delta.

We would like to extend our sympathy to Gladys Rochon on the death of her husband, Phil, who passed away at Jackman Manor. Our thoughts are with the Rochon family.

Another OAP member Mick Horrigan passed away over the weekend. Our sympathy goes out to Bea and her daughter and family.

This must be the Senior's News for the week.

Did all you sharpies figure out the riddle? Only one person mentioned possibly air was the answer. Afraid not, it's a sliver.

Did you hear about the two fleas who were wondering if they should walk home or take the dog. (Greyhound).

Club goes hog-wild

LANGLEY - The Otter 4-H Lamb Club started the year off with a ski trip to Manning Park. Everyone had a bruising good time playing broomball, skiing and snowboarding.

This year will be new and exciting for the Otter 4-H Lamb Club with the addition of swine. There are many new members joining the club. Everyone is going hog-wild!

The new executive committee consists of: president- Susan McLaren, vice-president- Casey Lemoine, secretary- Christy Olsen, treasurer- Katie Baker, corresponding secretary- Christine Morris, and club reporter- Serena Caunce.

Other members have joined various other committees. This month we are doing speeches.

A firefighter from Murrayville Hall 6 douses the flames which tore through a house in the 21600 block of 52 Avenue, Sunday. The house was to be demolished March 1, to make way for a new road. The occupants were not home when the fire started. -Tim Attwood photo.

Lottery aids heritage society

VANCOUVER - They were only 10 in number, the initiators of the Alder Grove Heritage Society. The year was 1989, and their aim was to record the community's history while its pioneers were still living.

Today their Society's 175 members have launched a book, The Place Between, and in June they'll move into their own building and begin its transformation into a museum/archives.

They plan to mark Canada's Heritage Week, Feb. 21-27, with a display in the Aldergrove Mall showing, thanks to a $4,000 grant from Seniors' Lottery, a video of their book launch. The TV/VCR is part of a purchase (including cameras, a fax machine and computer modem) made possible by the Seniors' Lottery grant.

This is the second grant they've received from Seniors' Lottery. The first ($5,000, May '92) paid for a photocopier, video camera and answering machine. Altogether Seniors' Lottery has given out 10 grants totalling $51,594 in the Aldergrove district since 1982. In B.C. overall nearly $3.9-million has been distributed.

FOUR STAR VIDEO

3092 - 272 St. Aldergrove **856-8733**

Great Selections in New Release & Adult Movies

A Heritage Week Event!

Meet Fraser Valley authors with their books, insights & autographs.

Saturday, February 26 10 a.m. to 3 p.m.
Sunday, February 27 10 a.m. to 2 p.m.

SENIOR'S DAY

Monday, February 28

Savings from participating mall merchants!

ALDERGROVE MALL

3100 - 272nd Street
856-4650

Liberals out-hustle and out-muscle opposition

From front...

VanderZalm, and the byelection was merely the final scattering of the ashes.

Gary Farrell-Collins announces a Liberal victory at Matsqui campaign headquarters, Feb. 17, to the cheers of a large partisan crowd. -Kurt Langmann photo

For his part, Fort Langley-Aldergrove MLA Gary Farrell-Collins told The Star that the byelection was less about the death of the Socreds than it was the sign that voters will annihilate the NDP in the next general election. While his belief that Mike Harcourt will become the next Kim Campbell may be overly optimistic, the young and fast-rising MLA has already proven himself twice: he led the campaign for Campbell's leadership and subsequent election, and he also worked tirelessly on de Jong's campaign in Matsqui. It's been a valuable learning experience for all concerned, and could lead to a Liberal majority in the next election as well as Farrell-Collins' elevated stature in the next government.

Farrell-Collins acknowledged that the byelection experience will be very useful for his party, as he said their campaign in the next general election will be much more sophisticated than 1991's. He said that the immediate priority will be establishing constituency offices for the two new MLAs, along with an intensive training program in parliamentary procedure for Campbell and de Jong.

Farrell-Collins, who is the opposition house leader as well as pointman on employment and investment minister Glen Clark, has been seen as one of the brightest lights in his party, and will play a major role in uniting what has been a factious opposition. While some Socreds are waiting to see if the Liberals stumble in the next sitting, Farrell-Collins will be working to see that doesn't happen and that the party grows in credibility.

GRITS GAIN EXPERIENCE

Certainly, political novices find that life in government institutions resist change and challenges -- Reform MP Randy White recently confessed to The Star that the new MPs have learned they'd, "better come to question period prepared, and don't vary from (your prepared question), or the old pros will eat you alive -- never, ever, try winging a question in the house" -- and the B.C. Liberals have had their share of fumbles in the legislature over the past couple of years. However, the Liberals are on a roll now and a major collapse is not expected. Party policy will be set this spring at the Liberal convention, and British Columbians can expect to see a lot of current popular thinking in the new party policy. Campbell has already given indication of that with the party's Code of Accountability, which takes some inspiration from the federal Reform party.

Liberal MLAs have not all been hard-hitting parliamentarians but many, such as Stephens (their education critic) have worked hard at winning disenchanted former Socreds and New Democrats over to the Liberal camp. This kind of grassroots work is what gave the party an impressive volunteer campaign team in Matsqui and it will stand them in good stead at the general election, too.

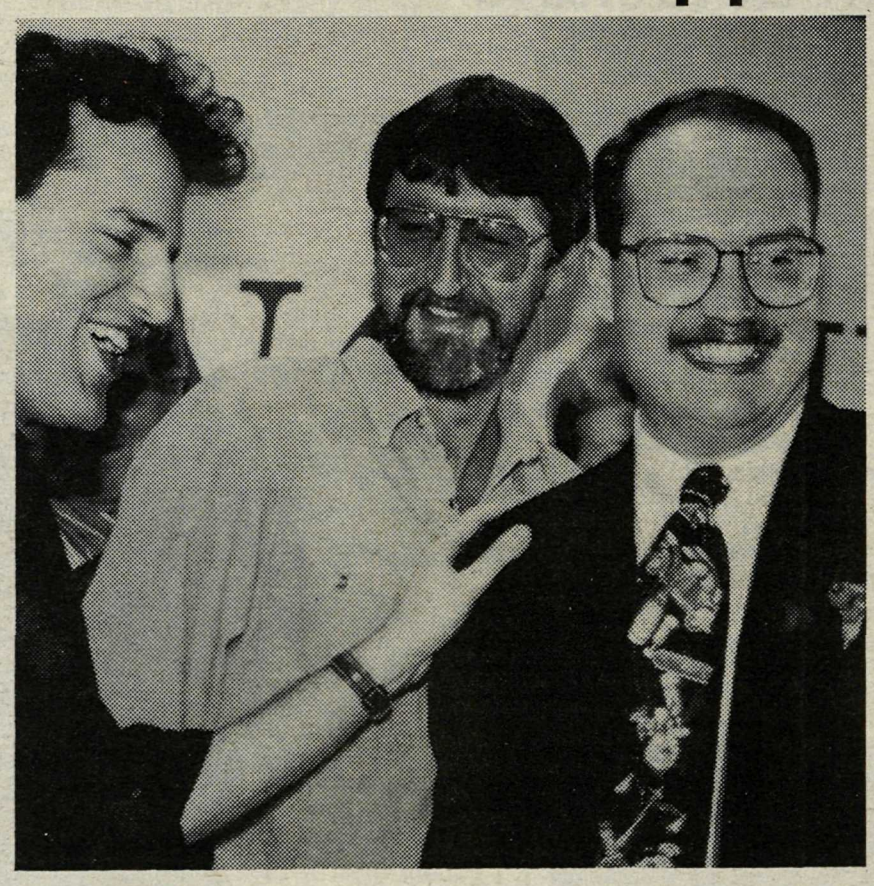

Mike de Jong celebrates a Liberal win in Matsqui, Feb. 17. -Kurt Langmann photo

Some have suggested that the Socreds could be a force to be feared, in a coalition with the B.C. Reform party, and that the latter caused McCarthy's defeat in the byelection, but Farrell-Collins disagreed. He told The Star that, "Sure, B.C. Reform played a part (in the Socreds defeat), but I know that we lost votes to them, too. Many of our supporters are also federal Reformers."

While Preston Manning's disassociation from the provincial party headed by Ron Gamble did hurt B.C. Reform's performance in an area that recently gave overwhelming support to the federal Reformers, many would agree that most B.C. voters just don't have the patience for yet another opposition party in what has traditionally been a two-party province. However, now that the dust has settled and B.C. clearly has two parties, NDP and Liberal, there may be room for consolidation of a third, right-wing party. And if Farrell-Collins is right about the destruction of the New Democrats, that third party could well be the next opposition party.

OUT WITH GRACE

McCarthy gave the Matsqui campaign an air of dignity and conceded her defeat with the grace that her name promised. She told her supporters that night that she regretted "not having the time to put my own stamp" on the party, but said she would soldier on as party leader in the hope of yet winning back public support. "This British Columbia Social Credit party is a strong, united family of 56,000 members who are there not just for a marriage of convenience," she told supporters. Retired party leader, Jack Weisgerber will carry on as house leader in the legislature.

It will be an uphill battle for the Socreds, who are saddled with a $1.1-million party debt and rumors that some of their six members are considering "crossing the floor" to join the revitalized Liberals. MLA Len Fox is reportedly considering this option, but he said the final decision will be up to his constituency party members in Prince George-Omineca.

May Day parade organized at Fort

FORT LANGLEY - The Fort Langley May Day Parade is one of the longest running parades in B.C. and this year the Fort Langley and District Chamber of Commerce will co-ordinate this historic event.

The May Day Committee is still in need of volunteers to assist with marshalling the parade, setting up and taking down the review stand, assisting with May Queen activities and park activities. Donations of any kind would also be very much appreciated. Call the Chamber at 888-1477 to put your name on the volunteer list.

Entry forms for the parade are now available at the Chamber office, 23325 Mavis Avenue, Fort Langley.

Be an active part of your community and its history and get involved. Call the Chamber office, 888-1477 for your place.

QUOTABLE...

Dorothy Parker said: "That woman speaks 18 languages, and can't say 'no' in any of them."

Lynn Stephens awaits Liberal victory at the Matsqui byelection. -Kurt Langmann photo

GORDON STENNER
FINANCIAL ADVISOR

MUTUAL FUND Specialists

28 YEARS EXPERIENCE
Let Me Help You Through Your Financial Maze
#164 - 2655 Clearbrook Rd., Clearbrook, B.C. 854-5082
Guardian Group of Funds

Are you looking for medical equipment?
Do you have Medical equipment you wish to sell?
The REGIONAL DISABLED PERSONS ASSOCIATION EQUIPMENT REGISTRY is now in operation.
Vendors or purchases are invited to register with us.
We currently have on file: Used wheelchairs (electic & manual)
Crutches • Hospital Beds • Electric Stair Glider
Personal Care Aids • and many more items
There is no charge to register, but a small donation would be appreciated as we are a non-profit society.
Registry hours are Mondays and Wednesdays from 1 p.m. to 3 p.m.
Phone 533-2415

TIRED OF WATCHING YOUR TAX DOLLARS FLY AWAY?
COME TO THE TOWN MEETING AND VOICE YOUR CONCERNS ABOUT THE LIBERAL BUDGET TO MP RANDY WHITE, FRASER VALLEY WEST.
WHERE: ALDERGROVE LEGION
26607 FRASER HIGHWAY
WHEN: WED., MARCH 2, 7 PM
LET OTTAWA KNOW HOW YOU FEEL ABOUT THE WAY THEY'RE SPENDING YOUR MONEY. IF YOU CAN'T MAKE IT TO THE MEETING, BUT YOU OR YOUR GROUP WANTS TO HAVE SOME INPUT, PLEASE CONTACT RANDY WHITE'S CONSTITUENCY OFFICE AT 856-2037 OR 853-5002.

Starting a career in high tech

LANGLEY - School District #35 is offering a new program to allow grade 11 students the opportunity to get started on a technical career while completing high school.

The Academic and Trades Program opens the door to an apprenticeship without forcing students to close the doors to other post secondary options.

Aldergrove Community, Langley and Mountain Secondary Schools, in combination, will offer six trade programs in 1994-95.

For further information contact the Career Education Department of the Langley School District, at 534-7891.

NEW IN TOWN?

LET US PUT OUT THE MAT FOR YOU!

Welcome Wagon SINCE 1930 LTD

If you are new to our community, call the welcome Wagon hostess.

Remy - 856-2711

(Answering service - 530-6009)

Reform blasts high immigration levels

OTTAWA - The federal government's decision to let 250,000 immigrants into Canada this year will hurt the economy and "burst the seams" of welfare programs, the Reform party has warned.

The party's immigration critic called for a 50 percent cut to immigration targets and said only true refugees and skilled immigrants should be allowed into Canada.

"The policy will harm, not help, Canada's economy," MP Art Hanger told the Commons.

Immigration minister Sergio Marchi announced an increase of 5,000 immigrants this year on top of the estimated 245,000 who were allowed into the country in 1993.

Of the total, 111,000 will be "family-class" immigrants allowed in because they are spouses, dependent children, parents or grandparents of immigrants who are already here.

Al,most half the immigrants will come from Asia, while 15 percent will come from Africa, Marchi said. Another 16 percent will be from South and Central America, with 12 percent from Europe and two percent from the U.S.A.

Immigration figures from 1992 showed 38,432 immigrants went to British Columbia, wile 48,000 went to Quebec and 138,000 to Ontario.

Hanger, MP for Calgary Northeast, argued the wave of immigrants should be stemmed in light of the recession that has killed hundreds of thousands of jobs in the last two years.

He noted most of the immigrants locate in the biggest cities, Toronto, Montreal and Vancouver, where social-support plans have been hardest hit by unemployment.

"Those areas are already polluted, landfill sites are overflowing, traffic is congested and crime is rampant," Hanger said.

He cited a 1987 study on illiteracy that found many immigrants can't read and their lack of education contributes to the drain on provincial treasuries.

Marchi argued studies have also shown that immigration benefits the economy and, at worst, has no negative effect.

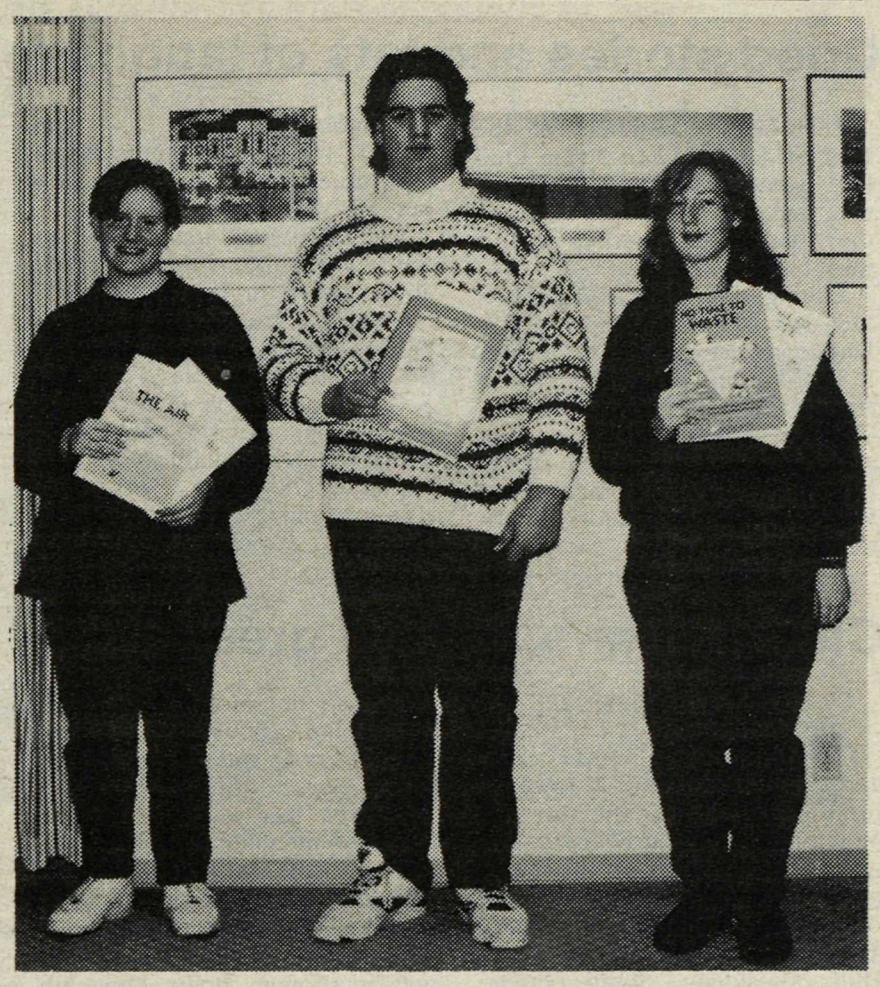

Students help prepare teaching aids

Local students Lisa Nevens, Ben Williams and Theresa Robinson display the new GVRD education materials, which they helped develop as members of the GVRD Education Advisory Committee.

Students help create teacher materials

BURNABY - Three local students were key to the development of new Greater Vancouver Regional District (GVRD) education materials. As part of the GVRD Education Advisory Committee, Lisa Nevens, Theresa Robinson and Ben Williams gave input and advice throughout the year-long project. The other members of the committee, all educators from around the region, agreed that the students offered a unique and important perspective.

The new education programs include *From Source to Sea*, on drinking water and wastewater, *Let's Clear the Air*, on air quality and transportation, and *No Time to Waste*, on waste reduction and recycling. Each package offers a teacher manual, primary student activity books, a poster and a video. The materials are distributed at no charge to teachers in the region at one-hour workshops.

Educators interested in a free workshop on any of the topics, or who would like further information, should contact the GVRD Communications and Education department at 432-6339.

Elephants never "forgive" either

A migrating herd of Indian elephants in West Bengal trampled to death a man who had thrown rocks at them. Apparently still annoyed, the elephants reportedly unearthed his corpse three days later.

THE CORPORATION OF THE TOWNSHIP OF LANGLEY

NOTICE TO ALL BUSINESSES

The 1994 Business Licenses were due and payable January 1st, 1994. Invoices have been mailed to all current business license holders. If you have not received an invoice or if you are operating a new business please contact the License Department 533-6040

DAVE CHESNEY
CHIEF INSPECTOR

8-1

SABIL INSURANCE AGENCY LTD.

GENERAL & LIFE INSURANCE

HOURS:

Monday - Thursday 9:00 - 5:30
Friday 9:00 - 9:00
Saturday 9:00 - 5:30

WE NOW ISSUE:
• Temporary Operation Permits
• Registration for Out of Province Vehicles

Autoplan coverage now available for a three-month term.

Autoplan INSURANCE AND LICENCE

3100 - 272 St., Aldergrove
Aldergrove Mall
(Across from Ricky's Family Restaurant)
856-4144

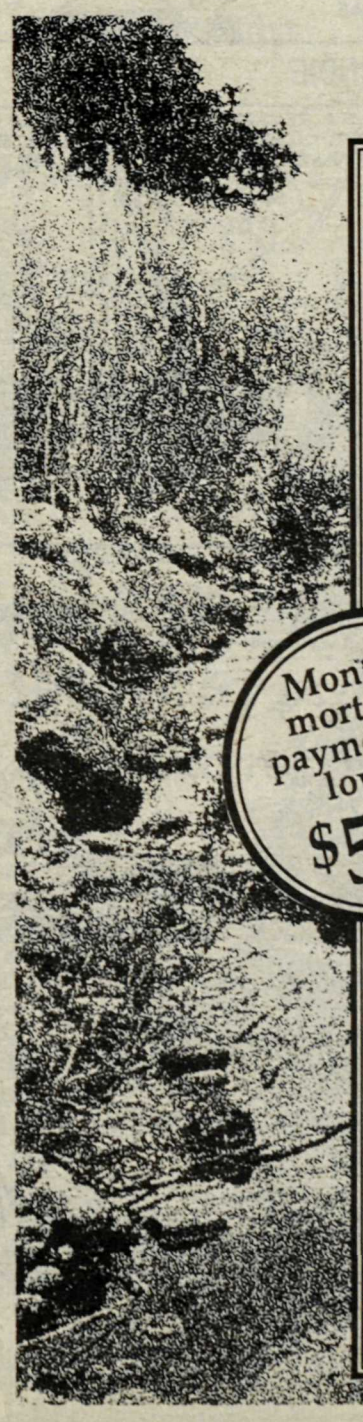

WILLOW CREEK

The Perfect Place To Call Home...
NOW at 1993 Prices.

Monthly mortgage payments as low as $582

•Includes 5 quality appliances, plus... legal fees, plus... GST, plus... PTT
•1 Bdrm, 2 Bdrm, 2 Bdrm + Den
• Up to 1460 sqft

NOW PRICED FROM $103900

0% Deposit down 'til Feb.28th*

OPEN DAILY 1-5 PM
(closed Fridays)
857-1197

FIFTH AVENUE REAL ESTATE MARKETING LTD
583-2212

NEW HOME WARRANTY

27358 - 32 Avenue Aldergrove
From Hwy 1 take exit 73 to 264th Street, south 5 kilometres, left on 32nd Avenue

*5% Down payment required by February 28, 1994.

Good stories and lots of laughs for 4-Hers

LANGLEY - Members of the Langley 4H Beef and Swine Club told some interesting stories - and had lots of laughs - when they presented speeches at this months' club meeting.

Among the junior members, Richard Pearce spoke about Rambo, his steer, not the movie. It sounds like the steer is even stronger than Sylvester Stallone.

Robert Webster gave an energetic speech about learning baseball skills, and demonstrated some of those skills for the listeners.

Both Robert and Richard won honourable mentions from the judges, former Langley councillor Aubrey Searle, and 4H member, Michael Thorne.

Kelly Mooney was named as the runner-up, with a speech about the history of 4H. She will go on to the junior Langley District finals if one of the two top speakers is unable to go.

Going on to the district competition are Krista Jones, who spoke about her family's visit to England, and Dana Bech, who talked about "strange creatures" that are roaming around in Central America. The junior district public speaking competition will be held March 11.

In the senior competition, Rhoslyn Jones won the runner-up position, with a speech about her favourite cartoons and how they are made.

Mikel Bech placed first with a speech and some funny stories about Canada. He represented the club in the Langley District senior competition Feb. 18, and placed first there too.

"I want to extend a special thanks to our judges," says Janet Mooney, the club leader. "Aubrey Searle's constructive and supportive suggestions have always been very helpful to 4H members, and we appreciate it very much. It was also great to have Michael Thorne as a judge, after his many years as a member. He was really able to relate to what the kids were going through. It was fun and a good learning experience for all our members."

New members are welcome. Call Janet Mooney at 888-1820 for information.

Clover year starts off great

By CHRIS VAN DER MOLEN

LANGLEY - The Clover Goat and Poultry club held its second meeting this year at the van der Molen residence, on February 17. A lot was accomplished at this meeting, including the election of club officers for the new year. The results are as follows: Sean Huff, president; Susan Hogg, vice-president; Cathy van der Molen, secretary; Chris van der Molen, treasurer; Springer Rogers, phoning and games; and Chris van der Molen, club reporter. A special thanks goes to our retiring officers: president, Chris van der Molen; vice-president, Ian Robson; reporter, Melissa Cook; and secretary Sean Huff.

As well this year, we have a few new members. We welcome to the club Rob Terry, Dave Woods, Levi Ferris, and Joel van der Molen, who will be showing chickens, and Neal Roberts, who will be showing goats. Our club has grown by five members, but hopefully we get a few more members before the March 1 registration deadline. If you would like to join, or learn a bit more about the club, call Henry van der Molen at 534-1613.

Local physics teachers develop new methods

LANGLEY - A unique approach to physics instruction has piqued the interest of many students in the district. The model, being developed at both Poppy and Stafford secondary schools with the assistance of UBC's sciences departments, uses modern computer software in the classroom setting that may lead to new teaching methods across the province.

Poppy's physics enrolments have increased from 65 to 172 students this year, and 35 percent are female, in what has traditionally been a male-dominated field.

The schools' principals, physics teachers Aubrey Farenholz and Gordon Spann, and UBC's Dr. Janet Woodrow told the school board, Monday, that their joint development was "exciting" and showed remarkable success, as well as had them fielding enquiry calls from Canada and the U.S. Apple Canada is co-sponsoring the course development, along with a number of grants from the Vancouver Foundation, Chowkers Foundation, UBC and provincial ministries.

Woodrow said this was a "good model for teaching sciences... the strategy is to help students learn faster and better... (and is) two to three years ahead (of current teaching methods). On test behavior is phenomenal."

Farenholz said he acts more as a "mentor," providing short lectures and letting students work out problems on their own, with the computer simulations. This gives him more time for one-on-one work to help raise grades, making C+ and B marks within the reach of students who otherwise may never have felt secure in pursuing physics. "We have more participation," said Farenholz.

Poppy principal, Cam Gesy agreed, noting that he sees "students running, eager to attend the physics classes" and has had "very positive spinoffs" for other students who see the enthusiasm expressed by the physics students.

GOOD VEHICLES!!
'88 Jeep Cherokee 4 x 4 $10,800
'89 GM 3/4 T 4 x 4 $12,500
R & M TIRE
New and Used Tires — Quality Cars, Trucks and Campers
— Brakes, Shocks and Front-end Service
26827 Fraser Highway 856-5011

T.E.S.S.
TURA EYEWEAR SELECTION SYSTEM

Eyewear for the whole family from Tura, the most complimented eyewear in the world.
UNITED OPTICAL Quality Eye Wear
Dispensing Opticians CLEARBROOK TOWN SQUARE
111 - 32500 SOUTH FRASER WAY CLEARBROOK, B.C. V2T 4W1 (BESIDE SAFEWAY)
859-7115

ICBC - PERSONAL INJURY - ACCIDENT CLAIMS
We will protect your interests with experienced lawyers and support staff who deal *only* with personal injury claims.
JARVIS & CO.
TRIAL LAWYERS
530-8319
We have successfully handled settlements and trials with ICBC since 1973.
-Free initial consultation
-Home and hospital appointments
-Reasonable percentage fees
-We handle all expenses
From whiplash to death claims including fractures, brain damage, spinal cord injuries.
CALL US NOW
LANGLEY OFFICE:
Suite 203, 20621 Logan Ave. Tel: 530-8319
VANCOUVER OFFICE:
3rd Floor, 1080 Hornby Street Tel: 682-3771

HAGAR THE HORRIBLE

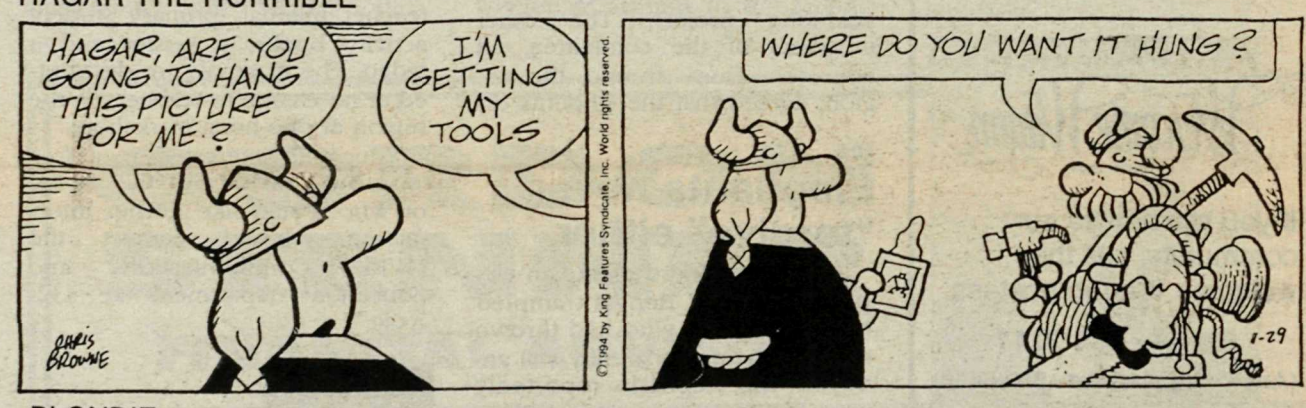

BLONDIE

SHOE

BROOMHILDA

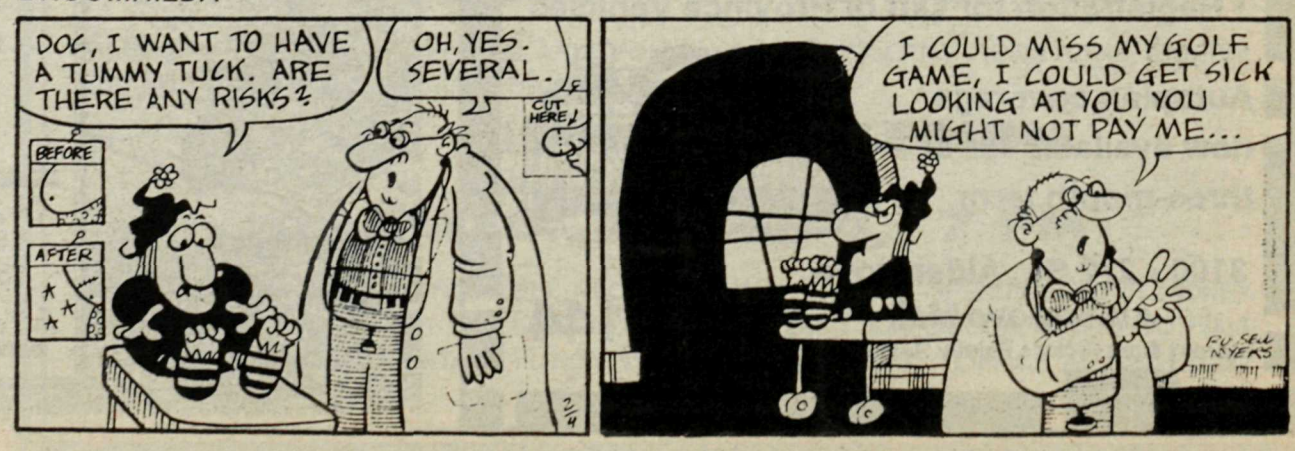

New GVRD park considered for Glen Valley riverside

BURNABY - A Vancouver Sun report said last week that the GVRD has quietly secured options to purchase riverfront property in Matsqui for parks expansion.

Two interim agreements, worth $2.3-million, would buy land in Indian Arm, as well as a 6.5 kilometre-long stretch along the Fraser River in Glen Valley, in both Matsqui and Langley municipalities. The proposals will go to the GVRD board in March for approval.

Such land purchases are made through the GVRD's Heritage Park Acquisition Fund. The fund raises $3.5-million annually with a $1.60 charge to each property taxpayer on every $100,000 of assessed value.

The Glen Valley site includes a number of small privately held properties, as well as some public land, including islands. Costs average $70,000 per hectare.

PANTHER
COMPUTER SYSTEMS INC.

TAKE ADVANTAGE OF OUR DECADE OF SPECIALS

Mouse Pads $2.00
HD 3 1/2 Diskettes $9.99
MS Compatible Mouse $14.99

486 DX-33
Local BUS System with
170 HD 28 SVGA Monitor
$1799

1 WEEK FREE UNISERVE ON-LINE Membership
(1 hour/day) 856-8008

27009 Fraser Hwy., Aldergrove, B.C. 856-4635
(Across from the Pantry Restaurant)

20571 Fraser Hwy., Langley, B.C. 533-8989

Rock 'n Roll Bands
Thursday & Friday
8 pm to 12 pm
Sunday
4:30 to 8:30

Saturday is Super Saturday
Every Week — (Dancers)
Continuous Live Entertainment Until Midnight

Sunday Meat Draw
Every Half Hour — Sunday 4:30 pm to 8:30 pm

ALDER INN HOTEL
27214 Fraser Hwy., Aldergrove

Natasha Peters and Angie French were the big winners in the Beethoven's Second coloring contest sponsored by The Star, Cineplex Odeon, the local SPCA and Nabisco. The colorful duo won a Beethoven video and a Dolly Pup. Contest runnersup also won a variety of prizes: they are Candice Nimmo, Troy Todosychuk, Kim James, Sheena Nicola, Christy Campbell, Dillon O'Krane, Dominique Bourdin, Tracy Bashom, Cora James, Claire Robinson and Sofi Blair. -Janet Blair photo

TWU two make All-Canadians

LANGLEY - Two players from Trinity Western University Spartans basketball teams have been named to the All Canadian college basketball teams for the '93 -94 athletic season. This is an especially thrilling feat for TWU athletics as only two other players from British Columbia colleges were selected for this honour.

Selected from the men's Spartans team is forward Marty Penninga. Born and raised in Kelowna B.C., Marty attended Kelowna Secondary School where he developed his interests in basketball and volleyball. He attended Okanagan College after graduating and is currently a junior at Trinity Western University in Langley. Marty's career average at TWU is an impressive 19 points, 9.5 rebounds, and four blocks per game. Under the direction of the Spartans coach, Tim Teer, Marty has been selected for the first B.C. All Star team in his sophomore year in addition to this year's accomplishments.

Another TWU student, sophomore Jen Kreek, has been named to the All Canadian team. Jen originally hails from London, Ontario where she attended Saunders Secondary School and began to play basketball in grade nine. Jen's ability has been nurtured under the leadership of TWU coach Kendell Kauffeldt who says: "Her out of practice work is unmatched, and she is a pleasure to coach." Jen has incredible averages of 16.2 points per game, 9.3 rebounds per game and an accurate 78% average from the free throw line. Besides her accomplishments on the lady Spartans ball team, Jen is an education major with minors in math and physical education.

Library demand increases

ABBOTSFORD - Business is up at the Fraser Valley Regional Library. The library's 21 branches recorded an average increase of 6.5 per cent more circulation last year over 1992 figures.

Chilliwack was the library's busiest branch in 1993, with some 514,262 items checked in and out compared with 472,543 the previous year. That figure represents a milestone in FVRL's 64-year history; it's the first time any branch has topped the half-million mark in circulation.

Chilliwack's record-breaking figure reflects population increases in the area and the library's importance in the growing community, says Maria Jarvie, who manages FVRL's public services. "It really is remarkable for our staff to handle that kind of volume with the resources we have," she adds.

The library's six other busiest branches were: Clearbrook (475,174), North Delta (405,264), Langley City (404,219), Maple Ridge (348,965), Port Coquitlam (347,393) and White Rock (322,536).

The most dramatic increases in activity occurred in two small branches - Agassiz and Fort Langley. Agassiz's circulation jumped by 15.1 per cent to 31,335 from 27,215 in 1992. Fort Langley circulation grew by 15 per cent to 59,220, up from 51,496 in 1992.

FVRL provides library service from Boston Bar to Delta. Taxpayers will pay an average$1-7.31 per person this year for the service, the second lowest public library levy in B.C.

All work makes dull students

LANGLEY - School trustees Donna Gittens and Bruce Barnes are both worried about the high number of secondary students who are working up to 36 hours weekly on top of their school hours.

Gittens pointed out a recent survey of Poppy Secondary students, which showed a large number working more than 16 hours weekly, mostly at minimum-wage service jobs. She said a recent study suggested that students could still score well at school if they worked no more than 15 hours weekly at another job.

Barnes echoed her sentiments, noting that other studies have suggested the "magic number of working hours is 17." However, students who are "trading off $7 an hour for their car or clothes or whatever could be short-changing themselves."

"Their focus becomes their work," said Gittens.

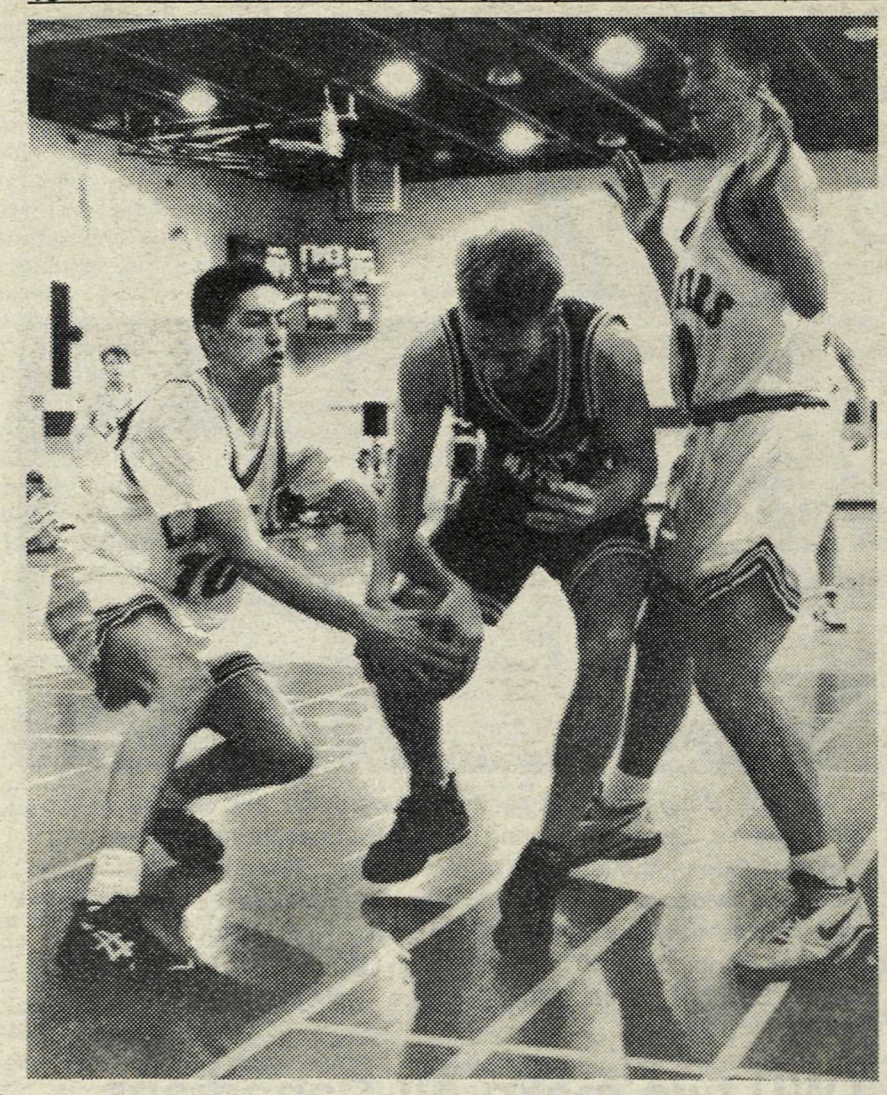

Trinity Spartan guard, Mike Johnson struggles to retain control of the ball during Friday night's game against the Okanagan University College Lakers. -Tim Attwood photo.

Peewees face tough round

ALDERGROVE - The regular season play has ended for the Hourglass Pee Wee B Bruins and we are now into a confusing round of playoffs. The season's standings for the Pacific Coast Division Pee Wee B, tier 3, have now been made available to us as follows:

	GP	W	L	T	Pts
Port Coquitlam B2	22	19	1	2	40
Coquitlam B2	22	17	3	2	36
North Shore WC B2	22	12	8	2	26
Aldergrove	22	12	9	1	25
North Vancouver B2	21	7	11	3	17
Mission	21	7	12	2	16
Ridge Meadows B2	22	7	13	2	16
Burnaby Minor B2	22	6	12	4	16
Hastings	22	6	14	2	14
New Westminster	20	4	14	2	10

In the Pacific Coast division we are one of 19 teams in the Pee Wee B category of the Fraser Valley conference (FVC). Of the 19 FVC teams eight are tier 1, six are tier 2 and five are tier 3. Also in the Pacific Coast division is the Greater Vancouver conference (GVC).

During regular season play the teams play within their respective tiers against other teams from both FVC and GVC. The playoffs bring the three tiers together to play within their own conference only. Fraser Valley teams play within the FVC and the Vancouver teams play within the GVC for playoffs. For seeding purposes, tier 1 teams always seed ahead of tier 2 teams and so on. When teams are reseeded after each round, placement always goes back to standings at completion of regular season.

Last week's qualification round results, along with overall rank within the three tiers at season end: #14 Ridge Meadows B1 vs #19 Ridge Meadows B2, 8-5; #15 Port Coquitlam B2 vs #18 Mission, 7-2; #16 Coquitlam B2 vs #17 Aldergrove, 5-6. The three winning teams advance to round two along with the thirteen top ranked teams.

Aldergrove moved up a rank from 17th to 16th after knocking out Coquitlam B2 and went on Sunday fo face the 1st placed tier 1 Semiahmoo team. Semiahmoo had a very impressive season, playing 22 games with 19 wins, zero losses and three ties. So here is our chance for glory.

Aldergrove kept pace with Semiahmoo for the entire first period, matching them shot for shot and managing to keep the play out of their zone for the most part. Jason Philps, in goal for the Bruins, made some excellent saves and it wasn't until 6:26 that Semiahmoo finally got one past him. The Bruins tied it up before the end of the period as Jesse Sewell stole the puck from the Semiahmoo defense and battled along the boards to get a pass off to Greg McWilliams in front of the net. Greg made a quick pass to Dustin Goodman at the side and Dustin just managed to flip the puck up and in before going down as he was tripped from behind - the time 0:53.

Period two was devastating for Aldergrove. Semiahmoo came on strong, demonstrating how they got to be ranked number one. They stacked up three goals only seconds apart at 13:02, 12:45 and 12:29. At this point Aldergrove lost its momentum and Semiahmoo picked up another two at 9:15 and 7:16. Brad Nechvolodoff stepped into goal for Aldergrove as both teams changed goalies for the last half of the game. Brad was kept busy and along with an over worked Bruins defense managed to stem the tide somewhat. But Semiahmoo couldn't be stopped as they came in on a powerplay at 3:21.

Period three showed an Aldergrove team playing more as a unit. While they couldn't break the Semiahmoo defense to get a good shot at the net, neither did they allow the Semiahmoo team to overwhelm them as they had in the second period. Semiahmoo picked up two goals at 9:16 and 7:52 to take the game 9-1. While it may not seem obvious by the score, Aldergrove played an excellent game against a much stronger team. They are to be congratulated for even making it into the second round as a tier three team.

Playoff round 2 scores: #1 Semiahmoo vs #16 Aldergrove, 9-1; #2 North Delta B1 vs #15 Port Coquitlam B2, 5-2; #3 Surrey B1 vs #14 Ridge Meadows B1, 12-0; #4 Abbotsford B1 vs #13 South Delta, 4-2; #5 Langley vs #12 Abbotsford B2, 7-5; #6 Port Coquitlam B1 vs #11 Cloverdale, 5-0; #7 Chilliwack vs #10 North Delta B2, 5-3; #8 Coquitlam vs #9 Surrey B2, 2-6. The eight winning teams will advance to the next round. The four winners from that round will then play off in a final round to be held in Port Coquitlam.

The Hourglass Pee Wee B Bruins will now move to the FVC Presidents Series where each of the five tier 3 teams will play the other four. Each teamwill be ranked according to their performance. Aldergrove's upcoming games will be Thursday, Feb. 24 at home vs Mission and Monday, Feb. 28 in Port Coquitlam vs Poco B2.

Spartans finish strong

LANGLEY - The Trinity Western University men's Spartans basketball team manhandled the visiting Okanagan College Lakers Friday night with an 81-60 victory. The Spartans closed their regular season with a strong finish as they won the last two games and increased their record to 5 and 9. Marty Penninga led the onslaught as the Spartans jumped to an early 35-15 lead which was trimmed to a ten point differential at the half. The Lakers were not to get any closer as the Spartans surged to finish with the 21 point win. Matt Phillipchalk, a Langley local, added 13 points to the TWU scoreboard.

The season ended with a three way tie for fourth place and the last slot into the provincial college championships. The tie breakers will be played this week, and the provincials will occur this weekend starting best of three at six p.m. on Thursday at Douglas College.

Gals slaughter Lakers

LANGLEY - Trinity Western University lady Spartans basketball finished off their league play on a very high note with their phenomenal 101-46 defeat over the Okanagan College Lakers.

Although the opposition was not very strong, the lady Spartans played a consistent game. Coach Kauffeldt feels pretty confident about going into the playoffs on a four game winning streak. Honourable mentions go to Spartan Jen Amour who had four three pointers and Jen Kreek who netted 18 points and 15 rebounds. The Spartans finished third in their league and the next game is in the provincial championship playoffs at Douglas College this weekend.

Dismal season draws to an end

ABBOTSFORD - A disappointing finish to a disenchanting season marked the UCFV male Cascade's exodus from the Basketball wilderness. Playing the Vancouver Community College Falcons on Friday, Feb. 18, and the Malaspina Mariners the following night, brought the beleaguered C's two more losses. VCC high scorers Novelle Thomas and Matt Anthony chalked up 20 pts apiece. Despite high scoring from Bruce Hildebrand, 22 pts, and Chris Spence, 18 pts, the C's let another close game slip through their fingers in the final quarter - losing 89-91.

Unfortunately, the following night, the C's never even constituted a serious threat to Malaspina. In a game describable only in soporific terms, the C's fell behind 49-36 at halftime, eventually losing 95-69. The play of Mark Wapples, 18 pts, Hildebrand, 14, and Kraig Tyfting, 10 pts, were the few sources of Cascade consolation. The Mariners, however, led by Billy Billman, 29 pts, and Chris Maclean, 23 pts, appeared to enjoy their leisurely route of the C's. Ultimately, the weekend served as a bitter symbol of the Cascade's bleak 4 win - 10 loss season.

Looking for a little privacy?

Consider moving to Bouvet Island. This uninhabited spot in the South Atlantic is the world's most remote island. It is about 1,050 miles from the nearest land, the likewise uninhabited Queen Maud Land coast of Antarctica.

The tax man won't get you there. Or will he?

BALL HOCKEY REGISTRATION
SATURDAY, FEBRUARY 26
SATURDAY, MARCH 5
10:00 A.M. TO 4:00 P.M.
AGES 6 TO 18
At Willowbrook Mall in front of Superstar
Please bring a photocopy of player's birth certificate which we can keep on file
VALLEY BALL HOCKEY ASSOCIATION

Spring HOME & GARDEN ISSUE
Thursday, March 3, 1994
in the
The Aldergrove Star
Call Jennifer
856-8303

THE CLASSIFIEDS

856-8303 or 856-5212

Fax line

THE CLASSIFIEDS DIRECTORY

856-8303 or 856-5212 Fax

1. Announcements
110. Anniversaries
120. Births
130. Cards of Thanks
140. Community/Coming Events
160. Engagements
170. In Memoriam
180. Meetings

2. Personals
210. Miscellaneous
230. Business Personals

3. Lost & Found

4. Legals

5. Service Directory
502. Alterations & Dressmaking
504. Beauty & Health
506. Blinds & Drapery
508. Bookkeeping/Accounting
510. Building/Construction
512. Bulldozing/Trucking
514. Carpets/Cleaning
516. Catering/Party Rentals
518. Computer Services
520. Concrete/Asphalt
522. Contractors
524. Electric:l
526. Excavating & Drainage
528. Farm Services
530. Fencing
532. Financial Services
534. Flooring
536. Florists
538. Heat & Air Conditioning
540. Home Improvements
542. Landscaping
544. Legal Services
546. Locksmithing
548. Machining/Metal Work
550. Masonry/Brickwork
552. Merchandise Rentals
554. Miscellaneous Services
556. Moving & Storage
558. Music/Art/Dancing
560. Office Services
562. Painting/Decorating
564. Paving
566. Photography
568. Plumbing
570. Pressure Washing
572. Refrigeration
574. Repairs – Miscellaneous
576. Roofing/Chimneys/Skylights
578. Rubbish Removal
580. Sand/Gravel/Topsoil/Manure
582. Security Alarm Systems
584. Septic Tanks
586. Stereo/TV Service
588. Stucco/Drywall
590. Tree Services
592. Upholstery/Furniture Refinishing
594. Welding
596. Well Drilling

6. Childcare/Daycare
620. Childcare Required
640. Childcare Services
660. Daycare Services

7. Business Opportunities
710. Business
730. Education

8. Employment
810. Jobs Available
820. Work Wanted

9. Travel/Vacation

10. Garage Sales

11. Auctions

12. Livestock
1210. Boarding
1220. Farrier Services
1230. Feed & Hay
1240. Hauling
1250. Lessons/Training
1260. Livestock – Sale/Lease
1270. Livestock – Wanted
1280. Miscellaneous Supplies
1290. Tack

13. Pets/Poultry
1310. Sale/Free
1320. Wanted
1330. Feed/Supplies
1350. Kennels/Pet Services

14. For Sale
1405. Antiques/Collectibles
1410. Appliances
1415. Arts & Crafts
1420. Books/Coins/Stamps
1425. Building Supplies
1430. Bicycles
1435 Camera/Photography
1440. Clothing
1445. Computer Equipment
1450. Fuel
1455. Furniture
1460. Garden/Nursery Supplies
1463. Home Entertainment
1465. Meat/Dairy
1470. Miscellaneous
1475. Musical Instruments
1480. Produce
1485. Topsoil/Manure
1490. Sporting Goods
1495. Tools

15. Wanted
1530. Miscellaneous Wanted
1560. Swap

16. Rentals
1620. Halls/Banquet Rooms
1630. Hotels/Motels
1640. Office/Retail Space
1660. For Rent
1670. Room & Board
1680. Shared Accomodation
1690. Wanted to Rent

17. Real Estate
1710. Business Opportunities
1730. Condos/Townhouses
1750. Homes for Sale
1760. Mobile Homes
1765. Mortgages/Appraisals
1770. Property for Sale
1775. Property Management
1780. Property Wanted

18. Machinery/Equipment

19. Boats

20. Automotive
2010. Auto Parts/Supplies
2020. Auto Salvage/Scrap
2030. Auto Service/Towing
2040. Campers/Trailers
2050. Cars
2060. Motorcycles
2070. R.V.'s
2080. Trucks
2090. Vans

Advertiser Agreement

It is agreed by any advertiser requsting space that liability of the Central Fraser Valley Star in event of failure to publish an advertisement or in event that errors occur in publishing of an advertisement, shall be limited to the amount paid by the advertiser for that portion of the advertising space occupied by incorrect item only, and that there shall be no liability in any event beyond amount paid for such advertisement. No responsibility is accepted by the newspaper when copy is not submitted or verified in writing.

Phone your ad to: 856-8303
or Fax : 856-5212

Mail: Central Fraser Valley Star Publishing Ltd.
3089 - 272 Street,
Aldergrove, B.C.
V4W 3R9

CLASSIFIED ADVERTISING RATES
per January 1, 1992

Non-Subscribers Weekly rate: First 20 words – $3.25 minimum charge – 13 cents per word for each additional word. Box Service $2.85 extra. (plus G.S.T.)

Subscribers are entitled to 15 words FREE each week for a non-business classified ad.

Call the office for display advertising rates.

Deadline for classified advertising:
Monday, 5 p.m.
Holiday weekends – Tuesday, 10 a.m.

OFFICE HOURS
9 a.m. to 5 p.m.
Monday thru Friday

1 ANNOUNCEMENTS

110 Anniversaries

120 Births

John and Lorna Wheeler are happy to announce the birth of their third grandchild, Cole Travis Hayhurst, son of Sharon and Jason Hayhurst. Born January 19, 1994 at 9:45 a.m., Grace Hospital. Also grandson to Elaine Hayhurst and great-grandson to Anne and Victor Gauvin. 8-2

130 Cards of Thanks

Thanks all of Springfield Drive, Aldergrove, for great memories and hope all for the best of success/happiness. - Dave Buxton of 103 Springfield Drive. 8-4

The Rochon family would like to thank everyone for support and sympathy of our beloved father and dear husband who passed away on Feb. 6. -From us all, the Rochon family

140 Community/ Coming Events

World Day of Prayer, Friday, March 4, 1994, 1 p.m.; followed by tea & coffee, Mount Lehman United Church, 6250 Mount Lehman Road. Everyone welcome. Interdenominational Service. 8-2

Whist Party, Thurs. Feb. 24, 7:30 p.m. in the OAP Hall, 273rd & 30th. Prizes, refreshments, admission $1.50. 7-2

Silver Blades Adult Precision team meets every Friday morning at 9 a.m. at the Cloverdale Arena. **531-8494.** 11-tf

Childbirth classes empowering parents to make choices for positive birth experiences. Small classes, personal attention. Starting Jan. 19, ongoing. Private classes & labour support available. Birth Resource Centre, Langley, **534-0650 or 856-7381.** 02-tf

B.C. Old Time Fiddlers Branch #5 Dance. First Friday every month, Sept. to June. Place: Fleetwood Community Hall, 8415 - 160 St., Surrey. 8 pm - 12 midnight. Admission $3. **434-4033 or 581-4924.** 34tf

Duplicate Bridge players: Come join us at the United Church, 5673 - 200 St. (south of Fraser Hwy.) every Wednesday, 12:30 p.m. - 4 p.m. For further info phone Edith **530-9826.** 38-tf

YOU CAN MAKE A DIFFERENCE. – Many exciting opportunities to work with teens are available with The Boys' and Girls' Club of Aldergrove. For more information call Scott at **856-0191** 5-tf

Fraser Valley Chief & Petty Officers Association meets the 2nd Sunday of each month at 10 a.m. at the Aldergrove Royal Canadian Legion Hall. Any serving, retired, ex-chief or Petty Officer and leading seamen (wartime) of any Commonwealth Navy is invited to attend any meeting. For more information please contact Carl Hill **530-7385** or Dan Norgaard, **853-5326.** 8-tf

The Valley Therapeutic Equestrian Association needs VOLUNTEERS. For information call **888-1262 .** 42-tf

OPPORTUNITIES KNOCK SO OPEN THE DOOR! The Aldergrove Youth I.M.P.A.C.T. Club is now offering the award-winning Opportunities Program which gives young people between the ages of 13 and 18 pre-employment and lifeskills training. For more information call SEAN, LISA or RICHARD at 856-0191. Open your door to opportunities! 28-tf

AUXILIARY TO UPPER FRASER VALLEY NEUROLOGICAL SOCIETY
Needs Fundraising Volunteers
2 - 4 hours/month
Proceeds go to Fraser Valley Child Development Centre
852-8637 or 826-2411

ALDERGROVE FOOD BANK
Please send donations to:
2623 - 272 St., Box 428
Aldergrove, B.C. V4W 2T9

1 ANNOUNCEMENTS

Langley Legal Assistance Centre - Your Community Law Office located at #201 - 20189 - 56 Ave., Langley, 530-5811. Phone and enquire about your legal concerns. Free to low income people. 51-tf

Fraser Valley Science of Mind meeting 7:30 Friendship House, 2478 McCallum Rd. 2nd & 4th Mondays of every month. Positive living concepts. All welcome. Eves. **862-4082, 854-1318.** 4-tf

160 Engagements

Ms. Anne Marie Bowmanof Wasaga Beach, Ont., (formerly of Aldergrove, B.C.) is pleased to announce the forthcoming marriage of her daughter Dara-Lynn to Jerry Haggarty, son of Paul and Sharon Haggarty of Kessimmee, Florida. Marriage to take place at St. Petersburg Beach, Florida, Friday, April 8, 1994. After wedding party April 22 at Wasaga Beach, Ont. 8-1

170 In Memoriam

180 Meetings

L'Ecole en Francais pour les Francais (Programme Cadre), ici meme a Langley, ca vous interesse? Contactez Marie-Andree, **856-0375.** 6-4

Aldergrove United Church, 2623 - 272 St.,Youth groups meet 2nd Friday & 4th Sunday of each month, 6 p.m.at church, Christian Education Commitee, 2nd Thurs./month, Sanctuary Choir 9 a.m. Sundays; Open Board meetings, 3rd Wed.; United Church Women, 4th Wed., 7:30 pm; Bible studies every Mon. 9:30 a.m. 41-tf

T.O.P.S. (Take Off Pounds Sensibly). Join a new Aldergrove 9:15 Wed. morning group. Call **888-8011** for more details. 38-tf

Living With Cancer meetings, 7:30 p.m., 1st and 3rd Tuesdays of each month at Langley Unit, 20471 Douglas Crescent. For information call: **533-1668.** 05-tf

Baha'i faith meets every Fri. evening, all welcome, for info call Susan, **856-8263** 42tf

The Aldergrove Agricultural Association's monthly meetings 1st Thursday of the month. 7:30 p.m. Aldergrove arena meeting room. 37-tf

TAKE OFF POUNDS SENSIBLY
TOPS is a non-profit, non-commercial weight control organization helping men, women and teens to TAKE OFF POUNDS SENSIBLY and KEEP OFF POUNDS SENSIBLY. There are several Chapters in your immediate area.For information on these Chapters please call Joan at **530-5856** or Barb at **531-3726.** 1tf

Evening Bridge Club meets weekly in the O.A.P. Hall on 273rd St. Aldergrove, on Fridays, except the 2nd Friday of the month when the club plays on the Thursday before. Play is at 7:30 p.m. All are welcome at any level of skill or age. Admission $1. **856-4562.** 4-tf

Emotions Anonymous. Serenity seekers. Thursday 7:30 p.m. 20550 Douglas Cres. Langley. Ken **530-4507.** 13-tf

Parent Connection: Self help support for parents of acting up teens. Meets weekly.For information on orientation-information session phone **588-5432.** 36-tf

Fraser Valley Science of Mind meetings with Rev. Lorne McLean as speaker.Every Monday, 7:30 p.m. Friendship House, McCallum Rd., Abbotsford. All welcome. Phone 856-5954. 19-tf

Emotions Anonymous It's Never Too Late To Laugh/Live. A 12-step program. People helping people. Come join us Tuesdays at Aldergrove United Church, 7:30 p.m. 2623 - 272 St., **533-5584.** 49-tf

The regular monthly meeting of the **Fraser Valley Rock and Gem Club** is held the second Friday of each month at 8 p.m. in the O.A.P. Hall, 273rd St. off Fraser Hwy., Aldergrove. Visitors welcome. For info phone **853-2118** or **534-6996.** 2-tf

Langley Community Chorus mixed choir meets Thursdays, 7:30 p.m. at Brookswood Secondary School music room. More singers welcome. Ph. Stan at **533-1746.** 06-tf

1 ANNOUNCEMENTS

The Special Needs Adoptive Parents Support Group meet the fourth Thursday of every month. 7:30 p.m. Come join us for information and emotional support. For further details call Claudine at **852-8394.** 48-tf

KINETTE CLUB OF ALDERGROVE A service organization for women ages 21 - 45. Meetings held 3rd Wednesday of each month. Get involved in your community and have fun doing it. For more info call Michele **856-0606.** We welcome new members. 39-tf

The Valley Fuchsia and Geranium Club meet the fourth Tuesday of every month at St. Andrews Church, 20955 Old Yale Road, Langley at 8 p.m. Speaker, growing tips, show bench, library, etc. For more information call **583-3716.** 10-tf

Kinsmen Club of Aldergrove is a service organization for young men ages 21-45. Meetings are held every second Tuesday. For more information call Doug at **856-4437.** We welcome new members. 24-tf

FAS/FAE Support Group: For parents of a child with fetal alcohol syndrome or effect. Meet 1st & 3rd Thursday every month. 7:30-9:30 p.m. Abbotsford. For more info. call **852-8394.** 48-tf

2 PERSONALS

210 Miscellaneous

Hip Hip Hurray, Michelle Oravec is a teenager. Happy 13th birthday, Michelle. Love, your family. XOXO. 8-1

Thank God for all His many blessings - I praise Him all the days of my life. Ask and you shall receive. -Sylvia Baker. 8-1

Single dad needs fishing buddy for weekdays, have tackle skill but no wheels. Bruce. **856-6318.** 7-4

Chronic Fatigue Syndrome, fibromyalgia, too tired to walk, stand or think, constant flu, fever, muscle pain, poor sleep and memory, headaches. 32 support groups in B.C. Call Doug **855-9431.** 44tf

Libra Transition Houseprovides temporary emergency accommodation for physically, emotionally, or sexually abused women and their children. Staff provide counselling, support, information, and referrals to community resources. Day counselling available by appointment. For information call **532-0010.** Funded by Ministry of Social Services and community donations. 31-tf

Parents Together: Self-help/support for parents troubled by the acting-up behaviour of their teenagers. Groups which meet weekly offer support and problem solving ideas for positive changes in the family. Free introductory orientation/information sessions. To register call **Parentline 588-5432.** 23-tf

For marriage counselling call **Valley Counselling Services 853-9476** for information or appointment. 8-tf

Surrey Support Services for Women, one to one counselling/group sessions and pre-employment assistance. Office hours 8:30 a.m. - 4:30 p.m., phone no. **597-4741.** No charge for services. 40-tf

We are BIG on FRIENDSHIP and proud of our Big Brothers. However there are still 40 boys waiting. Call today and volunteer to be a friend - **530-5055.** 7-tf

Langley Family Services is a non-profit organization dedicated to "Helping Families Help Themselves". A variety of programs and services, such as counselling, groups and workshops. For Information contact **534-7921.** Offices are located at 5339 - 207 St. Langley. 22-tf

Fraser Valley Pregnancy Centre Aldergrove. An unexpected pregnancy? We can help. Confidential free pregnancy test. Open Mon. Wed. Thurs. 11 am-8 pm. **856-9151.** 7-tf

POST ABORTION SYNDROME - Are you one of its victims? There is hope and help. Trained counsellors will take your call 24hours a day (604) 640-7171. ABORTION RECOVERY CANADA 24-tf

2 PERSONALS

210 Miscellaneous

Pregnancy Problem Service, 20645 Douglas Cres., Langley, 533-3736. Free pregnancy test, confidential counselling; maternity & baby clothes & furniture. Hours - Mon. to Thurs. 7-9 p.m., Tuesday 12-2 p.m., or by appointment. 2-tf

Parents together: Self help/support for parents troubled by the acting-up behavior of their teenagers. Groups can offer support and problem solving ideas for positive changes in the family. For information on free orientation -information session call the Parents Line **588-5432.** 6-tf

Is a relative or friend's drinking affecting you? Try **AL-ANON. 856-3648 , 857-0647, 688-1716.** 2tf

LaLeche League of Aldergrove/Langley Mothers who wish to breast feed their babies will find encouragement and information at Aldergrove LaLeche meetings. 2nd Thursday of each month. 7:30 p.m. at Langley. Nursing babies welcome. For information call Health Unit, **856-5000.** 15-tf

If you have a drinking problem call **Alcoholics Anonymous. 533-5584 - 857-0023.** 2-tf

230 Business Personals

Pregnant Teen Support Group offered by Langley Family Services. Free and confidential. Thursday 2- 4 p.m. For more information phone **534-7921.** 39-tf

3 LOST & FOUND

Found: large, grey tabby with distinctive white markings on chest, paws & face. In vicinity of 30A Ave. & Best Western Motel. Call **856-3770.** 7-3

Found black case with glasses. Call 856-8303. 7-2

Lost: 5 yr old male Irish Setter, vicinity of 236 & 16 Ave. Has medical condition, requires medication. **533-6975.** 5-4

Missing: part Siamese cat, neutered male, with blue crossed eyes, from 60 Ave. & 264 St. **856-6822.** 5-4

Lost: Large calico female cat, vicinity downtown Aldergrove. **856-6595.** 5-4

Lost: Siamese cat, chocolate point, vicinity 59 Ave. & 250 St., Aldergrove. Declawed & friendly. **856-0671.** 5-4

Share a moment ... It will last a lifetime. Volunteer to be a BIG BROTHER. Call **530-5055.** 7-tf

4 LEGALS

5 SERVICE DIRECTORY

502 Alterations & Dressmaking

504 Beauty & Health

Heart & Stroke Foundation of B.C. & Yukon
7220 King George Hwy.
Surrey, B.C. V3W 5A5

Improving your odds against Canada's #1 killer
A thoughtful way to remember is with an in Memoriam gift to the Heart and Stroke Foundation of BC and Yukon. Please send your donation to the above address, along with the name of the deceased, your name and address and the name and address of the next of kin. We accept Visa and Mastercard.

506 Blinds & Drapery

508 Bookkeeping/ Accounting

510 Building/Construction

PETERSEN CONSTRUCTION
Specializing in
ADDITIONS & RENOVATIONS
• New Homes • Sundecks • Barns
"No job too big or too small"
856-7964

512 Bulldozing/Trucking

KARL DEGLAN BULLDOZING
• Land clearing & Burning • Logging • Demolition • Loading & Hauling • Land Leveling & Excavation
CAT D8 • CAT 955 WIDE TRACK LOADERS
KARL 856-5032
HITACHI HOES & DUMP TRUCKS
GARY 534-4674 DAN 530-4523

5 SERVICE DIRECTORY

512 Bulldozing/Trucking

R.T. BOBCAT & MINI EXCAVATOR
Single Axle Dump Truck

• Septic Fields & Drainage
• Post Hole Auger
• Fencing
• Yard Clean-up
• Snow Removal
• Retaining Walls
• Levelling & Back-filling
Free Estimates
RON TABIAN 856-0844

514 Carpets/Cleaning

Office cleaning, window cleaning, reasonable prices. Call Brenda for free estimates. Bonded & insured. **856-5424.** 6-4

516 Catering/Party Rentals

518 Computer Services

520 Concrete/Asphalt

522 Contractors

ALTRAC CONTRACTING LTD.
• Barn Building • Renovations
• Indoor Riding Arenas
• Sundecks • Garages • Fencing
• General Maintenance
GIVE US A CALL – WE DO IT ALL!
Warren Anderton – **856-8676**

524 Electrical

ELECTRICIAN – Government certified. All electrical jobs. Call John **852-1975.** 48-tf

526 Excavating & Drainage

KRAUSE BACKHOE SERVICE
• Septic Fields • Sewer Hookups
• Ditching & Drainage
FREE ESTIMATES – no job too small
Call Frank **856-1178**

BEDARD EXCAVATING
TOPSOIL FOR SALE
• loading & leveling • light excavation
• J.D. 350 track loader • backhoe service
856 - 7116 45-80840-tf

NORM MARTIN EXCAVATING
931 C - Widetrack & Backhoe
with 4 - in - Bucket
- Levelling
- Excavating
- Light Clearing
- Ditching

2085 - 272nd Street, Aldergrove 856-0285

K-MAC EXCAVATING
JOHN DEERE 590-D
Specializing in all types of excavating
• Land clearing • Demolition • Ditching
• Road building • Back fills
Call anytime – Fred **856-7006**

528 Farm Services

4 wheel drive tractor – Farm work - land clearing - landscaping - bulldozing - large or small acreages - hobby farms -ploughing - roto-tilling - seeding - blackberry removal - grass cutting - fencing - etc. Free estimates. **533-4550.** After hours - **576-6230.** "Serving the farming community for 30 years." 109864 29-tf

T. PAYNE TRACTOR SERVICE
• Backhoe • Rotovating • Landscaping
• Field Mowing • Post Pounding & more
TIM PAYNE
856-4570 Cel: 341-0634

530 Fencing

5 SERVICE DIRECTORY

532 Financial Services

***graham's* TAX PREP**
ALL FORMS of personal returns including self-employed
electronic filing (EFILE)
REASONABLE PRICES
Tel / Fax **856-5599**
29788 Fraser Hwy
(next to Highland Nursery)

534 Flooring

I will install your carpet or lino, reasonable rates, 20% seniors discount. Phone after 6 p.m. **856-0508.** 5-4

536. Florists

538. Heat & Air Conditioning

540. Home Improvements

PAINTING, MINOR RENOVATIONS, decks, in-law suites, fencing, pruning, cutting & cleanup. Reasonable rates, prompt service, call Mike. **852-3394.** 110175 46-26.

542 Landscaping

Will landscape your acreage on weekends. Pay as you go. Affordable prices to suit you. **857-2331.** 7-4

544 Legal Services

NEED LEGAL AID?
Information & Referral
530-5811

546 Locksmithing

548 Machining/Metal Work

550 Masonry/Brickwork

552 Merchandise Rentals

554 Miscellaneous Services

Reliable, experienced housecleaning. 856-5869. 7-2

JOHN'S WINDOW CLEANING
Specializing in store fronts and mobile homes.
Discount for seniors.
856-3064

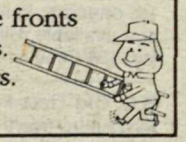

JILL-OF-ALL-TRADES
Will do any honest work.
Pay according to job offered or will barter
NO JOB TOO BIG OR TOO SMALL
Phone: **856-5645**

556 Moving & Storage

558 Music/Art/Dancing

Piano lessons- beginners to Gr. 8 Royal Conservatory; qualified exp. teacher. C. McCarthy, RMT, ARCT. **857-5267.** 6-4

560 Office Services

562 Painting/Decorating

D.J.HOCKIN DECORATING
Reasonable Rates
"20 Years Experience"
856-9049
PAPER David PAINT

KOOTENAY LAKE PAINTING & RENOVATIONS
• Interior - Exterior
• Industrial - Commercial
• Residential - Agricultural
• Free Estimates
Walter Loos 856-2706

5 SERVICE DIRECTORY

564 Paving

566 Photography

PHOTOGRAPHER FOR HIRE
FREE LANCE PHOTOGRAPHER
Will take photographs of any event.
Phone: **SNAP 856-5645**

568 Plumbing

570 Pressure Washing

AL'S PRESSURE WASHING — Vinyl - aluminum - wood - concrete - stucco - gutters, etc. Free estimates. Reasonable rates - **856-3247.** 107368 44-tf

572 Refrigeration

574 Repairs/Miscellaneous

Small engine repair, lawn mowers, rototillers and garden tillers, free pickup & delivery. **532-7723.** 8-4

5 SERVICE DIRECTORY

590 Tree Services

592 Upholstery/Furniture Refinishing

594 Welding

N. W. FRAME AND ALIGNMENT, 21 years specialist suspension repair- replace; wheel alignment (even motorhomes), welding, farm equipment repair. **856-4751.** 110351 7-3

596 Well Drilling

6 CHILDCARE/DAYCARE

620 Childcare Required

Nanny or babysitter wanted for 3 children. **856-1310 or 856-0741.** 8-4

Reliable person to care for 2 children, South Langley, Mon. - Fri., N/S, own transportation, driver's licence. **534-2226.** 8-2

Kind, gentle person to care for and play with our 2 children ages 8 and 4 in our home. Must have own transportation and N/S. Good wages, start immediately. **888-1782.** 5-4

J & D LAWNMOWER HOSPITAL
SPRING TUNE-UP SPECIAL **$34.95** inc. taxes
Sharpen & balance blade, oil change, new spark plug, carburator serviced, ignition cleaned & adjusted, air filter cleaned, controls adjusted, wheels tightened, all moving parts lubed, test run.

MINOR OR MAJOR SURGERY PERFORMED – FREE ESTIMATES
27441 Fraser Hwy., (Near Don's Autobody) **856-5551**

576 Roofing/Chimneys/ Skylights

ALL PURPOSE ROOFING
All types of Roofing & Repairs
DAVE Work Guaranteed **856-5499**

L.A. ROOFING LTD **856-5807**
"We cover B.C."
• Tar & Gravel
• Specializing in Duroid & Shakes
• Re-roofing Only
• All Types of Roof Repairs

578 Rubbish Removal

580 Sand/Gravel/Topsoil/ Manure

Weed-free mushroom manure, 13 yards for $65., free delivery within 10 miles. **856-8877.** 7-4

DON FENTIE - "THE LITTLE HAULER" Sand, gravel, topsoil, mushroom manure. Reasonable rates - Local deliveries **856-8605** - for messages. 856-8260 - home. 854-4850 - cellular. 109435 27-tf

PEBBLE'S SAND & GRAVEL
AllTypes of Sand & Gravel
Saturday Deliveries
857-0820 Mobile **250-7579**

582 Security/Alarm Systems

584 Septic Tanks

586 Stereo/TV Service

UNIVERSAL T.V. LTD.
4061 - 200 St., Langley
We Service All Makes
TV's & VCR's
533-3060

588 Stucco/Drywall

640 Childcare Services

PARENTS & CAREGIVERS: please be aware if there are more than two children or one sibling group in care, a Community Care Facility Licence is required. Contact your local health unit for more information. 3-tf

Responsible Christian mom will care for your children in a nuturing family environment. **856-3872.** 8-4

Would you rather stay home and raise your own children - I have the solution - call **857-9182.** You won't be disappointed. 7-4

Your child will flourish in our loving, caring fun family atmosphere; room for one; **856-6728.** 7-4

Grandmother will do babysitting in area of Ald. Elementary and Shortreed School. **856-4827.** 6-3

Loving N/S mom of 2 will provide T.L.C. for your infant or toddler Mon. to Fri., p/t or f/t, near Parkside. **856-4477.** 6-4

Christian mother of 4 will babysit. Fenced-in yard. Country setting. Sylvia. **856-5645.** 31-tf

660 Daycare Centers

Smurf City Daycare, a child centered program, has f/t and p/t openings. Quality daycare preschool program, fully qualified staff, licensed group daycare for 2 1/2 to 5 yrs, licensed after-school program. Call Kelly **856-3724** or **597-5643.** 109995 03tf

SCRIBBLES NURSERY SCHOOL
"Preschool classes for children aged 30 mo - 5 yrs"
3027 - 271 Street, Aldergrove
Invites you to our
OPEN HOUSE & REGISTRATION
for classes commencing September '94
Thurs., Feb. 24 – 4 pm - 7 pm
Registration will be done on a first come first serve basis.
For further information please contact
Joyce Hughes **856-3561** days
or **856-8933** evenings
or Anneke Anderson **850-7668**

7 BUSINESS OPPORTUNITIES

710 Business

JILL-OF-ALL-TRADES will do any honest work. Pay according to job offered. **856-5645.** 31-tf

The Aldergrove **Star**
"Illegitumus non carborundum"
DO YOU HAVE A SERVICE TO OFFER?
Star display ads are only $7.10 per column/inch 856-8303

6 CHILDCARE/DAYCARE

730 Education

Students 15-18 years study abroad with Cultural Homestay International. For more info. call 857-0195. 7-4

Seconds Count
FIRST AID/C.P.R. EDUCATIONAL SERVICES
Private in-home or business training available for groups of 10 or more.
Diane Kliewer Instructor Red Cross Certification 530-2316

8 EMPLOYMENT

810 Jobs Available

Sunshine Esso, Aldergrove - We require a retired, steady p/t front end attendant. Prefer experienced out-going type. Exc. working conditions. We work as a team. Supplement your income,call Dick 856-4333. 110353 7-2

Driver needed, must have valid D.L. & reliable vehicle - mid-size to van. Paulette 856-4635. 8-tf

Langley Hospice Society needs Board members, Bingo volunteers and volunteer visitors. Please call 530-1115 if you can help.

CORPORATION OF THE TOWNSHIP OF LANGLEY

Applications are now being accepted from dynamic and committed individuals to fill the following positions in our Parks and Recreation Services Division:

SUMMER PROGRAM LEADERS

Required for pre-school camps, day camps, and variety camps. Incumbents will have a good knowledge of recreational programs as well as experience working with children. Completion of a recognized First Aid Course is a pre-requisite and a Class IV drivers licence is a definite asset. Successful candidates will be required to obtain a Class IV drivers licence before June 15, 1994.

The curent rate of pay ranges from $10.35 to $11.29 per hour (1993 rates) plus 9% in ieu of benefits.

HEAD GUARDS (POOL SUPERVISORS)

Applicants should possess strong instructional and supervisory skills. Current Red Cross Water Safety Instructors II, Royal Life Saving Instructors, National Lifeguard Service Award (NLS) are required. Aquatic Emergency Care and a recognized pool operators course are preferred.

The 1993 rate of pay ranges from $13.76 to $15.03 per hour plus 9% in lieu of benefits.

INSTRUCTOR/LIFEGUARD

For Aldergrove and Fort Langley outdoor pools, applicants must possess a current Red Cross Water Saftey Instructor II, National Lifeguard Award (NLS) and first Aid Certification.

The rate of pay ranges from $13.10 to $14.04 per hour plus 9% in lieu of benefits.

Please apply to the undersigned before March 31, 1994. Application cover sheets must be attached to your resume and are available at the following address:

Department of Human Resourses
The Corporation of the
Township of Langley
4914 - 222 Street
Langley, B.C.
V3A 3Z8

820. Work Wanted

College student wants part-time weekend work to continue studies. 856-0403. 7-4

JILL-OF-ALL-TRADES will do any honest work. Pay according to job offered. 856-5645. 31-tf

9 TRAVEL/VACATION

10 GARAGE SALES

Indoor Garage Sale, lots of stuff, 23366 - 32 Ave., Saturday, Feb. 26 from 9 - 3. 8-1

Moving - everything must go. Starts Feb. 10 until everything gone. 856-7739. 6-3

11 AUCTIONS

12 LIVESTOCK

1210 Boarding

S. Langley, large stalls, individual turnout, riding ring, 5 min. to C.V. Trails, excellent care. 534-0517. 7-4

1220 Farrier Services

1230 Feed & Hay

Good quality local hay, no rain, $3. per bale 857-2234. 8-4

Good local hay, $2. and up, per bale. 856-6349. 8-4

1st crop round bale silage, $15. per bale. 856-0420, 856-8143. 8-3

1st cut hay $2.50, 2nd cut $3.25; feeder hay $2./bale, & some bedding hay. 856-7879 or 856-2171. 7-3

Highland hay from fertilized fields, no rain. $3./bale. 856-2669 or 856-4888. 7-4

1st cut local hay, no rain, $2.50 a bale. 856-3253. 7-4

Good quality 1st cut hay, no rain, $3./bale, also 2nd cut, no rain; delivery avail. 856-4228. 7-4

Alfalfa hay, no rain, 1st cut $7.50, 2nd cut $8.50, bottom bales $6./bale. 856-8937. 7-3

Feeder hay $1.50 per bale (200 bales) good for cows. 856-8240. 6-4

Alfalfa hay, 1st cut $6.90 a bale, 2nd cut $7.50 a bale. No rain. 856-8937. 5-4

Local hay $2. a bale, 856-1005. 5-4

Hay for sale, no rain, early first cut, $2.50 per bale. 856-7626. 5-4

WESTLAND FEEDS
2212 - 272nd St., Aldergrove, B.C. V4W 2R1
Quality Feeds For Your Horse and Farm Animals
Featuring: • Stall Dry • Tiz Wiz Products • Martins Feeds • Co-op Feeds • Buckerfields Feeds • Master Feeds
Timothy, Alfalfa & local hay available
Hay by the bale or the trailer load.
Quality food and supplies for your pets: • Iams • Science Diet • Max
Your Hosts: John & Ilona Brooks 856-9011

1240 Hauling

1250 Lessons/Training

1260 Livestock Sale/Lease

2 Holstein heifers, 6 months old. 856-3815 after 7 p.m. 7-3

2 beef feeders, 1 heifer, Hereford X & 1 bull Angus X. 856-4228. 6-3

Llamas for sale. 956-0771. 27-tf

1270 Livestock Wanted

Bred cows and heifers wanted. 856-7276. 8-4

Wanted: dairy calf, reasonable price. 856-9656. 7-2

Wanted to buy: all types of horses & ponies. Top prices paid. 850-4238 19-tf

1280 Miscellaneous Supplies

100/200 gal. split fuel tank c/w accessories. $450. 856-8709. 7-3

II Horse trailer, tandem axles, T.B. height, escape doors, windows. $3,500. 856-6876. 6-4

HEMLOCK SAWDUST
$175/6 1/2 unit loads (GST included)
Top quality Hemlock Bark Mulch.
R.J. CAPLETTE 530-2021

HEMLOCK BARK MULCH
Top Quality $75/unit
Top quality Hemlock Bedding Sawdust for all your animal's needs.
R.J. CAPLETTE 530-2021

1290 Tack

Textan western saddle, good condition. $495. 888-3839. 8-4

The Aldergrove Star
"Illegitimus non carborundum"
3089 - 272 Street,
Aldergrove, B.C.
V4W 3R9

(Don't keep it a secret.)

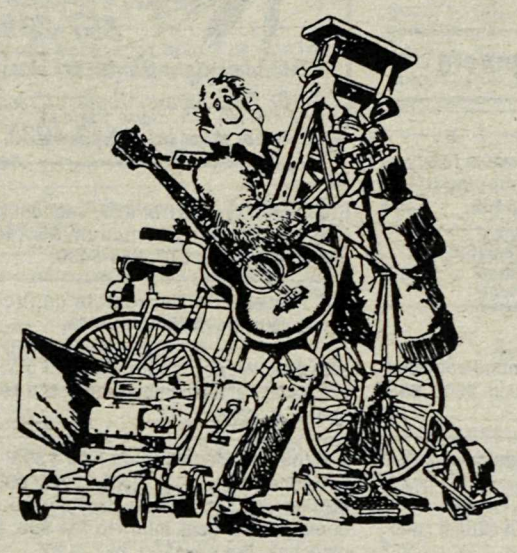

So you finally got brave and sorted out all those items you no longer use.

Congratulations!

Now what are you going to do with them?

Sell them, of course,

That's all highly classified material and a low-cost *(FREE to subscribers)* Star Classified ad is just the agent for turning things into cash — *FAST!*

Now what are you going to do with the cash?

This IS classified, right?

Subscribers to the ALDERGROVE STAR get value ...

NO CHARGE PERSONAL CLASSIFIEDS

856-8303 or 856-5212 (fax line)

Deadline for Thursday edition – Monday, 5:00 p.m.
Holiday weekends – Tuesday, 10:00 a.m.

- Limit of one free 15 word ad per issue - you must be a subscriber. (Private businesses are not included in this offer.)
- Any additional words should be on a separate sheet of paper. There is a 13¢ charge per extra word. (Pre-payment required – Please include G.S.T.)
- Your ad is most effective when you include a price.

NON-SUBSCRIBERS

To receive the Aldergrove Star every week, fill out the form below – and if you wish, attach your first free classified ad.

Name _____ Phone _____

Mailing Address _____

Under 65 Years:
- ❑ 1 Year - $16.05
- ❑ 2 Years - $21.40

Prices include GST

65 & Over
- ❑ Seniors 1 Year - $8.03
- ❑ Seniors 2 Years - $16.05

❑ 1 Year - $37.45 for Overseas & U.S.A.

❑ Cheque ❑ VISA Card Expiry Date _____

❑ Money Order VISA No. _____

SUBSCRIBERS

Use this form to plan your ad before you call – or clip and mail

The Aldergrove Star, 3089 - 272 Street, Aldergrove, B.C. V4W 3R9

Classified Section _____ No. of weeks _____

_____ _____ _____ _____ _____

_____ _____ _____ _____ _____

_____ _____ _____ _____ _____

Name _____ Phone _____

Mailing Address _____

13 PETS & POULTRY

1310 Sale

2 year old male Rottweiller. $400. 856-7677. 8-1

Bugg and Biggie are proud to announce the arrival of their 3 Siamese kittens. Born on Feb. 1,at 3:20 p.m. Mother and father are doing well. Biggie is looking for new mates so that he can become a proud father again. To make appointment call Biggie at 856-5700. 6-4

Needs a good home with acreage, Dane/Shepherd cross, excellent with children, all shots including rabbies, 7 1/2 mths. old. 856-3898. 6-3

Arcana laying hens, green eggs & low cholesterol. 856-6488. 6-4

Shitzu class puppies, call after 5 p.m. $200. each. 857-0082. 5-4

PETS LTD. registered non-profit, We have several dogs and cats looking for loving homes. Fenced yard required, adoption by donation. For more info. ph. 856-5749. 32-tf

T.L.C.'s AUNTIE MEOW has for adoption by donation, kittens, first shot & dewormed, also spayed & neutered adults. Pets only. Call 856-4866. 37-tf

EXTRA LOVE? Check for dogs and cats for pets at the S.P.C.A. Mon. - Fri. noon to 4:30; Weekends & holidays noon to 4:30, 34312 Industrial Way, Abbotsford. 856-4600 or 850-1584. 47-tf

1320 Pets/poultry Wanted

1330 Feed/Supplies

Humidaire incubator for sale 856-8587. 6-2

1350 Kennels/Pet Services

Siamese stud service; if not home, leave message. 856-5700. 5-tf

LET YOUR PETS STAY HOME

TLC (In-home) PET SITTING

Going away? No need to go elsewhere or upset your pets unnecessarily. It's our business to come by your home regularly to care for your animals while you are gone.

Over 200 satisfied customers • References available.

Licenced 856-4866 Insured

14 FOR SALE

1405 Antiques/Collectibles

1410 Appliances

2 freezers, 1 - 20 cubic, 1 - 25 cubic, good working order, $150. obo. 856-7107. 8-4

White Baycrest stove, self-clean $200. obo. 856-5845. 8-2

Sears Kenmore heavy duty washer, good cond. $450. 857-2312. 8-2

Sears Kenmore convection oven, excellent condition. $80. Phone 853-5324. 7-tf

30 inch self-cleaning range, almond, $150. 856-8908. 7-2

Westinghouse range, white, good clean cond., $60. obo. 850-2295. 7-2

Large white freezer $100., almond washer $200., older white fridge $60. 852-1413. 6-3

Fridge sale and repairs, will buy used. 856-4464 40-tf

1415 Arts & Crafts

Duplex log style cedar bird houses. $25., 856-0014 after 3 p.m. 8-3

Buds 'n Petals

Fresh and dried flowers and plants

Lisa Blair

857-2320

Monday night Floral Art classes: Garlic Coil, Sways, Topiary Trees, etc.

For more info: 530-4027

1420 Books/Coins/Stamps

1425 Building Supplies

Double pane aluminum windows, assorted sizes, complete w/screens, exc. cond. $150. takes all. 856-6227. 7-2

24 vinyl covered gyproc sheets, $5. each. 532-8777. 7-2

New cedar lumber, assorted sizes, cheap. 856-8566. 6-4

14 FOR SALE

1430 Bicycles

Brittany men's 10 speed bicycle, rear carrier, blue; price firm $35. 857-0023. 8-2

1435 Camera/Photography

1440 Clothing

1445 Computer Equipment

1450 Fuel

Barn stored seasoned firewood ready to burn, alder, birch & maple, heaping 3/4 T. p/u load $120. delivered. 856-8453. 6-4

U-cut, pick-up load, alder, $45. 856-5669. 6-4

1455 Furniture

Chesterfield & 2 chairs, French Provincial, gold in color, old but nice condition. $500. 856-9012. 7-2

Girl's antique ivory & gold desk, bookcase w/hutch. $250. set. 857-0267. 7-2

Sofa & chair, exc. condition. $250. obo. 856-6410. 7-2

Autumn color sofa bed & brown rocking chair. $300. firm. 856-8095. 7-3

Coffee table/matching hexagonal end table, dark woodgrain, storage behind decorative doors, $100. cash. 856-8451. 7-4

2 love seats, as new, dark blue with light blue flowers $450. 856-2837. 4-5

1460 Garden/Nursery Supplies

Cedar hedging trees, pyramids, emeralds, globes, excelas, 6124 - 272 St. 856-0323. 8-4

Bushy beauties, hedging or individual Pyramidalis and emeralds, burlaped. Low prices. 856-8288. 6-4

Case garden tractor, hydraulic blade, mower deck, hydraulic rototiller, root picker, tire chains, trailer hitch $3,000. obo. 857-2320. 28-tf

PYRAMIDAL CEDARS
3' to 6' at $2.00/ft.
WESTERN RED CEDARS
2' for $1.00 each
GARDEN TIME PLANTS
27441 - 16 Ave., Aldergrove
856-2941

1463 Home Entertainment

1465 Meat/Dairy

Eggs for sale 40¢ a dozen. 854-0193. 5-4

1470 Miscellaneous

Boys ice skates, size 6. 856-3970. 8-3

20 lbs cleaning rags for $10; wedding dress, size 12, cake stand with bride and groom. 534-9388. 8-2

Regina carpet cleaner, 2 speed $65; portable Hoover vacuum $75; upright vacuum $50; answering machine. 856-5430. 8-3

3 mature Concord grape plants, 4 h.p. Briggs & Straton water pump, 856-4068. 8-2

Hollywood convertible wheelchair, pneumatic tires. $450. 856-5445. 8-2

Monarch gas pump, 3 hp, 25 ft. suction line, etc. $250.; green triple sink, Kohler $100. obo. 856-2208. 8-1

Appliance repair, student wanting repairable appliances for experience; will pick-up. Bunk bed w/mattresses, $75. 856-1360. 8-4

Save $5. a day! For information on Fresh Start Quit Smoking Course call Pat 856-1025. 6-3

Antique manure spreader, hay cutter, cultivator,offers? Pickup a.s.a.p.; pay water lines. 856-5609. 7-3

Knight hearth wood stove $300. 856-5346. 7-4

Airtight wood burning stove w/fan, used in 1700 sq. ft. home, great for home or cottage. $550. 856-0978. 7-2

6 bundles cedar shakes $100; 8x10 metal shed $50; 4 windows & 2 aluminum frames; freestanding woodburning stove. $300. 857-0931. 7-3

York 2001 universal gym, exc. cond. $150. 856-6410. 7-3

Books, cooking, non-fiction, etc.- 10 boxes. 856-5140. 7-4

Electric hospital bed with remote, new cost $3,000; and new 3/1 convoluted mattress, both $1,500. 856-5091. 7-4

Make your move. PARTICIPACTION

14 FOR SALE

1470 Miscellaneous

Buds 'n Petals

Fresh and dried flowers and plants

Lisa Blair

857-2320

Monday night Floral Art classes: Garlic Coil, Sways, Topiary Trees, etc.

For more info: 530-4027

Electronic typewriter $50; vacuum w/powerhead $65; upright vacuum $50; sewing machine, zig zag $70. 856-5430. 7-2

20" Panasonic TV, remote control, exc. cond., must sell $75. 856-6743. 6-3

Window Wear, 1" mini vertical blinds, 45 1/2" wide, 42" high, buttercreme, like new $50. obo. 856-3267. 6-4

Amana microwave, near new $300; Cosco booster seat $15; Gerry baby carrier $35; FisherPrice trike $10; 2 wheel bicycle $25; Cosco commutor car seat, infant to 4 yr $55; Grayco highchair, like new $50. 857-2289. 6-3

Crib w/mattress $100; hide-a-bed mini sofa $100. exc. cond. 856-8448. 6-3

Baby change table & Cosco baby swing, both very reasonable. 856-1283. 6-3

Super single waterbed, boys, exc. cond., bold construction, dark walnut finish, headboard/bookshelf, heater etc., sheets incl., offers. 856-8811.6-4

3/4 inch slate 4 x 8 pool table, balls & cues, $300. obo. 856-0429. 6-3

Electric wheel chair, top of the line. $3,000. 271-8090. 6-3

Fireplace wood insert, airtight, with fan, $100. 856-9734. 5-4

Electric wheelchair, scooter, electronic, adjustable seat, 1 speed forward and reverse $800. obo. 856-4493. 5-4

Smoked salmon direct from fisherman, loks, sides, vacuum packed and frozen. 856-9258. 5-4

High chair, large playpen $25., wanted: single used bed. 534-4308. 5-4

New Yorker motionless super single waterbed, like new, was custom made $300. obo. 856-0189. 5-4

ALDERGROVE THRIFT SHOP - 2981 - 272 St. 856-5292. - Wel's Fargo stagecoach, 3' $50; maple coffee table 30", maple end table with glass $30; 4 iron yard chairs $20; loveseat, white rabbit fur jacket; skis, floor polishers, much more. 8-tf

House of Treasures, 27253 Fraser Hwy, (non-profit),doll crib $2; ski boots $2; chesterfield chair $8; coats & jackets 25¢ ea; baby stroller $4; large rug $27; we have microwaves, various lamps, new mugs & more; baby crib & mattress as new $49. 2-tf

Bauer Supreme Special Edition 92 boy's size 4 1/2 hockey skates, and shoulder pads. Janet, 856-5453 or 856-8303. 37-tf

WANTED - above ground pool and/or accessories. Phone Sylvia 856-5645. 29-tf

Two large (and VERY VERY heavy) money safes. Perfect for locking up that collection. $950. each. Delivery arranged. 857-2320. 8-tf

1475 Musical Instruments

Kimball elec. organ, Super Continental, 2 keyboards, plus sheet music, exc. cond. $950. obo. 856-7876. 7-3

Yamaha E20 electric organ w/bench, many fun blocks, 2 keyboards $1,975 or offers or swap for car, truck, canopy. 534-1137. 6-3

Lady's French violin, case & bow $500., child's 1/2 size violin, case & bow $100. 855-8944. 5-4

1480 Produce

1485 Topsoil/Manure

1490 Sporting Goods

Bauer Supreme Special Edition 92 boy's size 4 1/2 hockey skates,and shoulder pads. Janet, 856-5453 or 856-8303. 37-tf

cutting edge SKATE SHARPENING

Hockey & Goalie Skates

856-8284

2881 - 267A St.

(1 km. west of the Aldergrove Arena)

1495 Tools

15 WANTED

1530 Miscellaneous

Wanted: rototiller in good shape to fit P.T.O. tractor. 534-6440. 7-4

Wanted: treasure hunter w/metal detector to find heirloom ring lost in yard. 857-2286. 7-4

Wanted: children's spring horse. 856-8268. 7-3

Wanted: light colored wood rattan furniture. 856-2889. 6-4

Wanted: antiques, collectibles, records, jewelry and good old junk. 856-0272. 5-4

Wanted - above ground pool, and/or accessories. Phone Sylvia 856-5645. 29-tf

1560 Swap

Do you have time to Share? Aldergrove urgently needs 10 new Big Brothers. Volunteer today. Call 530-5055. 7-tf

16 RENTALS

1620 Halls/Banquet Room

PATRICIA COMMUNITY HALL available for daycare facilities or meetings during the week, please phone 856-8095 or 856-8390. 8-tf

COGHLAN COMMUNITY HALL - for rent, capacity 125, full kitchen facilities. 856-8653 or 856-5001. 43-tf

MT. LEHMAN COMMUNITY HALL for rent, completely renovated interior. Linda. 856-1867. 6-4

ALDERGROVE ELKS – 27309 Fraser Hwy. Hall rental – weddings - meetings - conventions. **Meeting Room** – small groups - business meetings - weddings - dances - social functions. **Refreshment Service.** Hall Manager 856-8948 or 856-2084. 44-tf

1630 Hotels/Motels

BEST WESTERN Aldergrove

Independently owned and operated

COMPARE OUR UNBEATABLE WEEKLY & MONTHLY RATES ON KITCHENETTES

Compare our low prices on rooms and kitchenettes in Langley area.

Weekly $179-$199-$209.
Monthly $649-$749-$798.

Includes limited housekeeping. Use of indoor pool/hot tub. Free Super Channel.

(Quoted price does not include taxes)

BEST WESTERN ALDERGROVE

264th & Fraser Hwy. Book Now - 856-9880

1640 Office/Retail Space

1,000 sq. ft. warehouse, w/washroom and office space, close to Lumber City, Queens St., Clearbrook $550. Avail. immed. 850-6988. 8-4

1660 For Rent

2 bdrm cozy farmhouse, clean, large sunroom, 1 acre, south Aldergrove, N/S, N/D. $900. 533-3384, 533-2836. 8-3

Cozy 2 bdrm rural cottage $700; includes utilities. 856-9727. 8-1

Mobile home, private country setting, suit quiet people. $600. 856-9849. 8-2

Ald. 1 bdrm apmt in senior building, N/P, avail. March 1, $540. includes heat, h/w. 857-0640. 8-2

Available immed. 1 bdrm apmt, in Aldergrove, $400./mo. 856-5125. 8-1

1 bdrm suite. $535. 857-9452. 8-4

Room for rent, 27040 - 29 Ave., Aldergrove; prefer woman. 857-2636. 7-3

Acreage or pasture for rent, call for details. 856-6185. 7-4

3 bdrm mobile home on 5 acres, pas.. ·e and riding ring for 2 horses. 888-4369. 7-4

1 bdrm duplex, $590., located at 3150 271 St., Aldergrove, fridge, stove, large yard, avail. immediately. Keith 533-3491. 110354 7-3

New 2 bdrm. above ground, lower level suite, n/s, n/p, refs. required. $600. 857-9452. 7-2

New, bright, large 1 bdrm suite close to all amenities. N/S, N/P, $550. 534-6359. 6-3

Suite for rent, prestigious, new, 2 bdrm ground level, patio, Aldergrove, private, central, peaceful, n/s, no pets. Feb. 15-March 1. 525-7452. 110348 6-3

1 bdrm bsmt suite incl. util., hot tub, n/s, close to all amenities. 856-5463. 6-3

2 bdrm mobile on farm available to handiman or couple,N/S, no children or dogs, rent negotiable, more help, less rent. 533-5584. 6-4

2 storey, 5 bdrm, 2 baths, 4 appl., fenced yard, avail. Feb. 15. 534-7981. 110346 6-4

PLEASE REMEMBER YOUR PROMISE.

VARIETY CLUB Telethon bctv

SEND YOUR PLEDGE TO:

VARIETY CLUB TELETHON
Box 7400, Vancouver, B.C. V6B 4E2

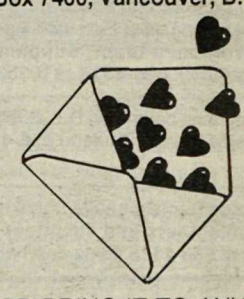

OR BRING IT TO ANY BRANCH OF THE ROYAL BANK OR B.C. CREDIT UNIONS

THANKS FROM VARIETY'S KIDS!

1660 For Rent

3 bdrm, full bsmt, double carport, large sundeck, 5 acres, 3 stall horse barn, Fort Langley area. $1,250./mo. 856-4745. 6-4

3 bdrm townhome, 5 appl, f/p, $750. security dep. req. 856-4168 after 4 p.m. 5-4

1/2 acre lot, 2 bdrm rancher, avail. March 1 $900. Aldergrove area. 574-7328. 5-4

1670 Room & Board

1680 Shared Accommodation

1690 Wanted to Rent

Reliable working couple needs 3 to 4 bdrm home, Aldergrove area, July 1st, please call 853-6387. 8-4

Wanted to rent a 3 bdrm house on acreage in Aldergrove area, will fix up for reasonable rent, middle age couple w/excellent references. 856-7250. 7-3

Wanted to rent: 2 - 3 bdrm country house, Aldergrove area, for young family. 874-6154. 8-4

17 REAL ESTATE

1710 Business Opportunities

Cash offers on Aldergrove Matsqui land, (1) bldg. lot to 5 acres. Phone after 6 p.m. 857-9674 or pager 623-1941. 5-4

1730 Condos/Townhouses

1750 Homes for Sale

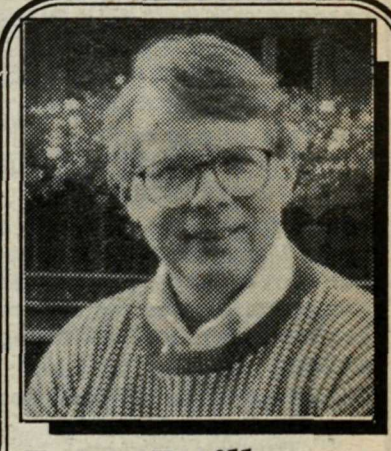

Roger Patillo (MBA)

"A Realtor You Can Count On"

Specializing in quality country acreages and residential properties.

Aldergrove has been my home for the past 15 years.

Let my knowledge of the area assist you in either purchasing or marketing a home.

Call Roger Patillo/Sussex Realty

533-3231

20585 Fraser Highway, Langley

Sussex Realty

17 REAL ESTATE

1750 Homes for Sale

REALTY WORLD.
Valley West Realty
WE GET RESULTS
(604) 534-7974
20236 Fraser Highway,
Langley, B.C. V3A 4E6

HOT LISTING!

Lovely 2 level, 3 bedroom home. Vaulted ceilings, skylights and hardwood floors. Good value at $236,880. Call me for details!

Jacquie Hilton Res. **856-9330**

The right agent makes all the difference in the world.
Each office independently owned and operated.

1760 Mobile Homes

House trailer, 1974 Glendale, 2 bdrm, 12 x 64, tilt-out living room. $15,500. 856-8430. 7-2

1765 Mortgages/Appraisals

1st, 2nd's, 3rd's, Any reason;equity loans; consolidations. Antrim Investments Ind. 530-2301. 110094 40-tf.

1770 Property for Sale

Looking for someone interested in leasing 5.5 acres, for more info. call 856-7285 or 856-0319. 6-3

1775 Property Management

1780 Property Wanted

18 MACHINERY/EQUIPMENT

Builder's level (instrument), 1 skill saw. 856-6219. 7-4

Sears Craftsman 1 1/2 h/p router & router table, cast aluminum construction c/w steel table extensions, unique fence system & dust collection. All as new. $125. firm. 856-7948. 6-4

3 pt. hitch PTO drive, fertilizer and seed spreader, like new. $300. 856-2646. 6-4

Universal
Tractors
Parts and Service
Bypass Equipment Ltd.
5185 - 216th St., Box 3265, Langley, B.C.
533-3271

19 BOATS

Boat, motor & trailer, 14 hp Evinrude, needs work. $700. 856-1440. 6-4

1980 70 hp Johnson o/b. motor complete w/controls, exc. running condition. $1,500. Call Jim evenings 530-5486. 6-4

20 AUTOMOTIVE

2010 Auto Parts

Truck liner for Chevy S10 truck, regular box. $100. 857-0604. 8-2

2 steel studded radial grip tires. P215 75 R15, $58. pair, after 9 p.m. 856-7617. 7-2

1973 Ford 3/4 ton, runs, good parts. 856-5294. 7-4

1971 Camaro, restorable, but better for parts. No motor or trans. $300. obo. 534-8919. 7-tf

Free to good home, 1973-74 Celica parts, stripped, must take all. 856-2756. 6-4

CAPT'N CRUNCH
USED AUTO PARTS
ALL MAKES and MODELS
Free scrap car pick-up
Open Sundays
34314 Vye Rd., Abbotsford
853-3074 856-5014

17 REAL ESTATE

DON'S AUTO BODY & PAINT SHOP LTD.
- Collision Repairs
- Painting
- Windshield Specialists
- Courtesy Cars

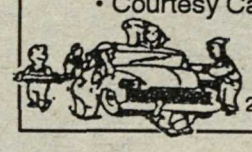

856-2594
27441 Fraser Hwy.

2030 Auto Service/Towing

GG
TOWING · RECOVERY
SCRAP CAR REMOVAL
857-0003
24 Hr Direct Cellular **230-1976**

SCRAP CAR PICK-UP
"We buy metals"
BRADNER SALVAGE
856-8378

2040 Campers/Trailers

1988 Wilderness 5th wheel trailer, 21.5 ft, exc. cond., mint. $12,500. obo. 856-5480. 8-2

33.5 ft. Skylark 5th wheel trailer, 1978 w/complete truck hitch, exc. cond. $9,500. 856-2850. 8-4

1990 Fleetwood Wilderness 18 1/2 ft 5th wheel, in mint condition. $9,950. obo. 888-6324. 7-4

1983 20 ft. Okanagan A TravelVan, 96,000 k, 360 motor, kingsize bed & makedown double, fridge, 3 b/stove & hood, furnace, flush toilet, 2 waste tanks, CB, stereo, capt. seats, perfect cond., offers. 856-8796. 6-3

2050 Cars

1988 Suzuki, red and wood, 82,000 km, A-1 4 cyl. 5 spd, $5,600.
R & M TIRE - 856-5011
DL8686 110131 40tf

1989 Pontiac Firefly, 4 dr, H.B, 97,000 km, 5 spd, Am/Fm cass., tuned up & Aircared, 60 mpg, no GST, $4,950. o.b.o. 856-9892. 110324 2-tf

1981 Olds 98 Regency in good cond. all over, $2,600. 856-0608. 8-4

1980 VW Jetta, 4 dr, gasoline, exc. cond., stereo. $1,000. obo. 856-2629. 8-4

1984 Chevette, 4 dr, auto, p/s, p/b, good running car, gov. insp. $1,200; 1985 Hyundai Pony, auto., 100,000 km, gov. insp. $1,400. Call anytime 857-2242. 8-4

1984 Thunderbird Elan V-8, good cond., sunroof, radials, stereo, lots of extras $5,300. 856-6565, 230-3188. 8-3

1984 Toyota Camry, 4 dr hatchback, 4 cyl, 5 spd, p/w, sunroof, etc. Aircared. $4,200. obo. 856-9388. 7-4

1968 Dodge Monaco, 2 dr, 318 auto., very solid car, no rust $500. 856-1248. 7-4

1978 Honda Civic, 2 dr, h/b, Aircared, good running cond. $575. obo. 855-0905. 7-4

1987 Mazda RX7, 5 spd, new clutch, new paint, motor 8 mon. warranty. $9,000. 856-4920. 7-2

20 AUTOMOTIVE

2050 Cars

1980 Olds Cutlass V8, auto., not Aircared, $495. as is. 856-1936. 7-4

1971 Camaro, restorable, but better for parts. No motor or trans. $300. obo. 534-8919. 7-tf

1968 Ford Falcon Futura, 4 dr, 61,000 orig. miles, 289 eng. 856-4849. 6-4

1989 Nissan Micra 4 cyl, auto. 4 dr, good running & body, $3,495. 856-6840. 5-4

1973 XR7 Cougar, auto., 400 big block, AirCared, needs work, or for parts, $500. obo. 856-8437. 5-4

1980 Pontiac Acadian with 4 new tires. $500. 856-6782. 5-4

1985 Chevette tow car, standard trans. 530-9686. 5-4

2060 Motorcycles

2070 RVs

1989 Class C motorhome, 26 ft. Ford, 7.5 auto., A-1 cond. $23,500.
R & M TIRE - 856-5011
DL8686 110101 50tf

1976 Class C motorhome, 20 ft. Chev 350, auto., A-1 cond. 74,000 miles. $8,700.
R & M TIRE - 856-5011
DL8686 110189 48tf

Excellent, clean, 1980 Wilderness 5th wheel, 24 ft. w/air & awning. $7,350. 856-5192. 7-4

2080 Trucks

Mazda B2000, 5 spd, w/canopy, Aircared, good condition. $2,500. 856-4771. 8-4

1977 Datsun Kingcab, running cond., exc. for parts or whole, $200. 856-4609. 8-3

1979 3/4 T. Chev. Scottsdale camper special, lots extras & wheels, dry storage, 29,000 km. $4,000. 856-8118. 6-4

OBITUARIES

Johnston, Francis Currie "(Pete)" passed away peacefully at home February 22, 1994. Pete was born in Calgary, Alberta, January 6, 1917. He is survived by his loving wife Connie, two sons Douglas, (wife Dorothy), Ken (wife Barbara) and one daughter Lynda (Reg) Galick. Three brothers, Ken, Art and Jim, 2 sisters Dolly Yurichuck and Isabel Thompson, nine grandchildren, 4 great grandchildren and many nieces and nephews.

Graveside service will be held at 10:00 a.m. at Langley Lawn Cemetery on Friday, February 25, 1994, followed by a memorial service at Aldergrove United Church, 2623 - 272 Street, Aldergrove at 11:15 a.m. Reverend Ken Dean officiating.Tea to follow at the church.

In lieu of flowers, donations to the B.C. Cancer Society would be greatly appreciated.

20 AUTOMOTIVE

2080 Trucks

1991 Ford Ranger super cab, fully loaded, N/S, with matching backpack canopy. $12,900. obo. 856-1194. 7-2

2090 Vans

1976 Dodge B300 Camper Van, AirCared, 318, auto, p/b, p/s, chassis A-1 cond., body good. $3,000. 530-2669. 7-3

1977 Dodge Van 200, p/s, p/b, 318 motor, auto, $1,200 obo. 857-0528. 7-4

Emptied-nest syndrome?

The Hastings District Hospital near Sydney, Australia, suffered several hundred dollars' worth of damage when a kookaburra bird repeatedly dive-bombed a building, breaking three windows and damaging a photocopier, after its nesting tree was cut down.

THE CORPORATION OF THE TOWNSHIP OF LANGLEY

NOTICE TO ALL MUNICIPAL WATER CUSTOMERS IN ALDERGROVE

As part of our Maintenance Program, the Municipal Water Department will be flushing watermains in your area on the dates shown below.

As a result of this flushing, you may notice changes in water pressure and there may be some discoloration or sediment in the water. However, this is a temporary condition and is not a health hazard.

To avoid inconvenience, check the water before doing laundry, and you may wish to keep water in the refrigerator for drinking and cooking.

For further information, please contact Mr. Vic Nikkel, Superintendent of Utilities at 533-6009.

1994 SCHEDULE

JANUARY 24TH – FEBRUARY 25TH

J.P. ANDERSON, P.ENG.,
DIRECTOR OF ENGINEERING 3-6

THE CORPORATION
OF THE TOWNSHIP
OF LANGLEY

ENGINEERING

SOIL AND OTHER MATERIAL DEPOSIT REGULATION BYLAW 1993 NO. 2871

The above noted bylaw is scheduled for adoption by Council March 14, 1994. Soil deposit on lands in the Agricultural Land Reserve is currently regulated under the Soil Conservation Act. Adoption of this bylaw will extend regulations for soil deposit to all lands within the Township. In general, where soil is being deposited on any land within the Township a soil deposit permit from the Township will be required before such deposit may take place. Accordingly, property owners and all developers, contractors, builders and others in business associated with the transportation of soil and other material should be cognizant fo the bylaw.

The bylaw does allow for exemptions based on quantity, property size, existing land use and permitted future land use. Adoption of the bylaw will enable the Township to better protect both public and private property and the environment.

Should you have any questions or require a copy of the bylaw please contact Neil Calver of the Engineering Department at 533-6077.

J. Pat Anderson
Director of Engineering 7-2

NOTICE TO MOTORISTS
TRANS CANADA HIGHWAY
MT. LEHMAN INTERCHANGE
FRASER HIGHWAY EASTBOUND ON-RAMP

The Ministry of Transportation and Highways is extending the Fraser Highway eastbound on-ramp to the Trans Canada Highway at the Mt. Lehman Interchange. Construction work will be undertaken between February 15 and March 31 and will cause minor delays during the following hours.

Monday to Friday
6:00 AM - 1:30 PM

Motorists should expect delays or plan to use an alternative route. Note: A detour may be in effect on certain days during construction. The detour route will be well signed to assist motorists.

Province of
British Columbia
Ministry of Transportation
and Highways

AIR QUALITY TIPS...*LET'S CLEAR THE AIR*

If everyone took transit to work once a week, there'd be 20% fewer cars on the road during rush hour.

Greater Vancouver Regional District

Super Savings until Saturday!

Fresh Cauliflower
Cello Wrapped
U.S. Grown
No. 1 Grade

68¢ /LB

1.50/kg

40552

Kraft Dinner
Macaroni & Cheese

68¢

225 g

2703

Swiss Style Yogurt
Dairyland
Selected Varieties

3 FOR 89¢

125 g

F67603

Perogies
Value Priced–
Selected Varieties
Frozen

1.49

1 kg

F55000

Orange Juice
Dairy Maid

1.78

1.89 Litre

67501

Hawaii's Own Punch
Selected Varieties

1.88

2 Litre

F67314

Fibre Bread
Venice

1.39

454 g

63337

Nestle Mini Puddings
Selected Varieties

1.78

4-142 g

F3166

Fish in Batter
Highliner–Fish Sticks, Fries
Sea Kingdom or
English Style, Frozen
In Our Meat Department

3.68

Min. 600 g

80112

Meat Pies
Schneider's–
6 Varieties
Frozen
In Our Meat Department

2.48

400 g

90941

WE RESERVE THE RIGHT TO LIMIT QUANTITIES

SAVE-ON-FOODS

SALE DATES EFFECTIVE WEDNESDAY TO SATURDAY, FEBRUARY 23 TO 26,1994

The Name says it all.

Interac · VISA · MasterCard · DIRECT PAYMENT · Select PLUS

METROTOWN Burnaby	**N. VANCOUVER** Pemberton Plaza	**PARK & TILFORD** North Vancouver	**NORTH DELTA** Scottsdale Mall	**WHITE ROCK** 152nd Street	**PT. COQUITLAM** Prairie Avenue	**LADNER** 48th Avenue	**SQUAMISH** Pemberton Avenue
PINE TREE Coquitlam	**RICHMOND** Ackroyd Road	**LANGLEY** Fraser Highway	**SURREY** King George Hwy.	**CLEARBROOK** South Fraser Way	**MISSION** Lougheed Hwy.	**CHILLIWACK** Salish Plaza	**MAPLE RIDGE** 2 Locations