Kids' Swimathon Nets $1500

Aldergrove To Get First Covered Pool

Forty-one enthusiastic young Aldergrove residents met Tuesday night at the Aldergrove Swimming Pool and swam for two hours straight for the love of money. A few of the young citizens swam as much as 500 laps of the 30ft. x 50 ft. pool. The occasion was the money-raising swimathon arranged by Aldergrove coach Charles Konkin for the purpose of putting a roof over the swimming pool. The youngsters collected a total of $1,520.95 through sponsoring friends and relatives who paid a few cents per 'lap'.
An exact estimate of the cost of covering the pool with fibreglass panels supported by a framework has not been obtained yet, although Konkin has received a tentative estimate of $2,000. Municipal council and Langley Recreation Commission will be asked to make up the difference through a grant or loan to the Aldergrove Parents Swimmers Club.
The anticipated roof over the pool will make this available to swimmers all year round and

Please turn to Page 11

The Pinegrove Community Club entry in the MSA Fall Fair parade won the first prize in the floats division.

Here is a group of happy Pinegrove youngsters displaying the winning ribbon. Prize also carried a $20 cash bonus. - Star Photo

Review of Boundaries Versus Amalgamation

During a discussion with Abbotsford and Sumas regarding amalgamation, Matsqui Mayor Doug Taylor suggested that the responsibilities of amalgamation should not lie with municipal governments but should be a provincial responsibility.
Taylor further contemplated that a provincial sponsored municipal boundaries commission should be set to review municipal boundaries, like the electoral boundaries from time to time are reviewed. As an illustration Taylor used Aldergrove and surrounding area taking in part of Matsqui and Langley districts as a new municipality, which he felt would give the area better representation. Further east, in Sumas and Chilliwhack, Yarrow, Green dale and Arnold would be another natural, Taylor said.
Taylor based his thoughts on the fact that regional districts are getting stronger and by reviewing the municipal boundaries some areas would be receiving better representation than they are perhaps getting under the present system, Taylor said.
Amalgamation of larger municipalities, said Taylor, was not the true answer as it would take the local government away from the community involved and bring it up on too large a scale.

Blood Clinic Friday

The Red Cross blood donor clinic will return to Langley this week. The clinic has been arranged for Friday, September 5th in St. Andrew's Anglican Church Hall in Langley City. Almost 400 persons, between the ages of 18 and 65, and of both sexes, turned out to the last blood donor clinic which was held in Langley last March, and Red Cross officials expect an even greater turnout this week.
The clinic will be held between the hours of 1:30 and 4:30 in the afternoon and again between 6:30 and 9:30 in the evening.

ALDERGROVE STAR

Gateway To British Columbia

Second class mail registration number 1270.

VOL. 12 NO. 35 WEDNESDAY, SEPTEMBER 3, 1969 10¢ PER COPY

September 13th Aldergrove Fair

Many New Hobby Classes At Fair

Now is the time again when folks' thoughts turn towards fall fairs, and the annual Aldergrove Agricultural Association Fair is only 10 days away. If you have not already given any thoughts to your entries it is now high time to do so. The deadline for entries is Friday, September, 12, but the committees would like to get an approximate idea of the amount of entries in good time. This will make a more attractive looking exhibit arrangement possible.
Significant for this year's Alder grove Fair is the extended hobby section where entries in 34 adult categories and 32 classes in the 13 to 18 year-old age group is offered. Several entries in this section have already been received, so this should make for a good competition and make the winners really proud of their accomplishments.
Other divisions this year include Fruit & Vegetables, Needlework Domestic Science, Flowers and Flower Arrangements, and School Displays. In this the latter category there has this year, besides the usual cash prize been added two trophies which will go to the winning schools.
Divisions for Women's Institutes and other women's organizations are the same as previous years.
Six trophies besides the school trophies will be awarded to the high aggregate winners in Flowers & Plants division, Flower Arrangement division, Domestic Science, Fruit division, Needlework division, and women's organizations. High aggregate winners in other categories will receive Two Patricia W. I. dollars.
The fair will be open to the public at 2 p.m. Saturday, September 13th in the Aldergrove Elks Hall.
Guest speaker in the evening will be the secretary of the B. C. Fair Association, L. W. Johnson. The trophies will be awarded after Mr. Johnson's address. On hand at the presentation of the trophies will be Miss Aldergrove 1969, Gae Fedato.
During the afternoon there will be a children's parade and pet show with prizes in 12 categories. A list of categories and further information regarding the parade and the pet show will be distributed among the school children when the plans are finalized.
Lists with the various categories of fair entries, rules and regulations can be obtained at The Star and at almost any Aldergrove merchant.
Raffle tickets are also available at many Aldergrove merchants and the raffle prizes are currently exhibited in the Aldergrove Star window.

Langley Fair This Weekend

The annual Langley Fall Fair will take place this coming Friday and Saturday at the fair grounds behind the Langley Secondary School on Johnson-Townline Road and Roberts Rd. The fair will be officially open

Please turn to Page Two

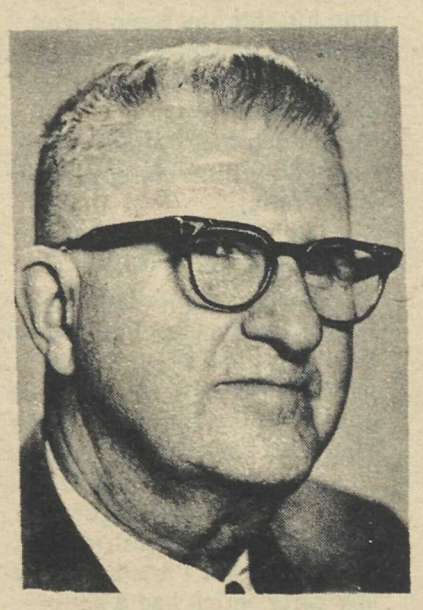

Vogel Surprised At Landslide

Hunter Vogel who was re-elected MLA for Langley last Wednesday was genuinely surprised over the landslide victory he gained at the polls. Right up to the day of the election Vogel was quite worried about the eventual outcome. But then, after the election results came rolling in he was very pleased. "It was really

Please turn to Page Three

at..... deadline

by Rudy Langmann

Nothing Remaineth

Everything in this world comes to an end. Even everything good. But 1969 wasn't the year of the demise of the British Columbia Social Credit Party.

This party, in power since 1952, received another lease on life at the polls last Wednesday. True, one of the greatest confidence votes ever, but this doesn't alter the fact of a universal law of "nothing ever remaineth forever."

I didn't predict the fall of the Social Credit government this year because I didn't believe this would happen. But the big win of that party makes me almost 100 per cent sure, in an undetached way, of one thing:

This will be the party's last term in office.

What we saw happen at the polls last week was the final boom before the bust -- the last blossoming out before the inevitable decay.

This summer we saw the Social Credit government buy itself another eight seats in the legislature at a cost of $1-million-plus -- but in the fall of 1973 (which I predict will be the date set for the next provincial election) it is doubtful whether Social Credit by spending ten times that amount will even be able to form a sizable opposition.

Who Will It Be?

This brings us to another question. Who is going to be our new premier? W. A. C. Bennett, in spite of his apparent vigor and protests to the contrary will want to retire. After all, he'll be 69 on Saturday (Happy Birthday, Cece). So, who will be his successor?

"It is not up to me," says Bennett; but we all know very well who calls the shots in Victoria.

Now, who is a man in Bennett's image? The member from Kamloops is who. He very handily won a great personal victory in the past election. His small foibles from last year have apparently been forgiven. He is younger than his chief by some dozen years and a man of the same policies and colorful 'dynamic' appearance.

My guess is that "Flying Phil" Gaglardi will be our new father in Victoria.

And Which Party Next

In a few months we will be entering the decade of the 'seventies. A period in our history which is likely to require more change in ideas and attitudes than ever before. Will the Social Credit government be able to live up to this challenge? Not very likely. But in all fairness I must say that I don't know of any party which had a set of sure-fire solutions handy to solve the problems present and those which are bound to crop up.

The two opposition parties, which both were beat to a pulp last Wednesday, saw the current mistakes and the need for changes -- but they offered very little in the way of constructive solutions.

Which one is it going to be that will eventually take over from the Socreds? Only time will tell, as this will depend largely upon the individuals attracted to the three other main parties over the next four years.

But This Really Hurts

One small episode in last week's non-event election hurts me more than anything else. That was the re-election in Vancouver Centre of nightclubber and winery-heir Herb Capozzi.

Little Herbie had predicted that he'd "have no trouble winning over that nigger man" (Emery Barnes of the N. D. P.)

Needless to say, this made me root for Barnes. 'Nuff said.

End Of The Line

I know a lady who loved her husband very, very much. In fact so much that she kept having children several years after he passed away.

Langley Fair

Continued from Front Page

ed by the B. C. minister of agriculture, the Hon. Cyril Shelford at 1 p. m. Saturday, September 6th, and right after the opening there will chariot racing, chuck wagon racing, flap racing and steer roping and similar rodeo events.

The fair exhibits will be judged Friday between 9 a. m. and noon and the buildings will be open to the public after 12 noon.

4-H judging will also take place throughout Friday. And starting at 2 p. m. that same day there will be a pony show, and at 6:30 p. m. a horse and pony show.

The parade will start at 11 a. m. Saturday and is expected to arrive at the fairgrounds at about 12:30. In charge of the parade this year is the Progress Oddfellows Lodge no. 81, Langley, and groups and individuals are invited to participate. Entry forms can be obtained from most Langley merchants, and for further information on the parade, interested persons can phone Mrs. Jean Burke at 534-3109.

The classes for the parade will include: Individuals - Decorated bicycles; Groups - T. V. personalities and cartoon characters; Individuals or pairs - Clown Historical Personalities and marching units, Cubs, Scouts, Brownies, Guides etc.

Thank You, Langley

I shall continue to serve all our people as best I can.

Hunter Vogel

New Residents Welcomed

Aldergrove welcomes the following new residents to the district: Mr. and Mrs. R. Goodfellow and their two children; they came here from Langley and resides on 24th Avenue.

Also moved to Aldergrove from Langley are RCMP Constable and Mrs. N. Leiber.

From Halifax, Nova Scotia, come Corporal and Mrs. Barry Stewart and child. They reside now on 272nd Street. Pvt. and Mrs. Larry Hamer come from Victoria; they reside at the CAF Base Aldergrove.

Other new residents at the CAF Base Aldergrove are Mr. and Mrs. John Dormer from Victoria, and Corporal and Mrs. G. Brown from Halifax. The Browns have three children.

From Haney, B. C. come Mr. and Mrs. Ford Jackson on 264th Street. Mr. Jackson is storekeeper and manager of Jackson's Feed Store. And from Prince George come Mr. and Mrs. C. R. Evans, of Downes Road. The Evans family consist of five children. Mr. Evans is a truck-driver.

Water!

600 or 1200 Gal. Loads

Ph. 856-8548

Ernie's Trucking Ltd.

1969 Deer Harvest Down

The 1969 deer harvest in the Lower Mainland should be down significantly, and it is possible that the severe weather of last winter also had an adverse affect on mountain goats, reports the B. C. Fish and Wildlife Branch

Pheasant productivity was excellent this spring so that despite the winter the outlook is good. It is possible that the harvest may approach that of 1963. The outlook for grouse is also excellent.

Moose hunters depend heavily upon good hunting weather, and they didn't get it in 1968 with the result that the harvest declined. If the hunting weather is normal, an increased bag upcountry may be expected.

LANGLEY SCHOOL BOARD

LOOK

for the Langley night school brochure in your mailbox by this weekend. Over 75 courses listed starting September 15 and later.

Speedies Services

Corner Fraser Highway and County Line Rd.

SHELL

Groceries-Gas-Oil-Tires

Batteries

JOHN SPEEDIE sez: "My dictionary defines Political Moderate as a guy who makes enemies left and right."

Ph. 856-2698

Open 6:30 a.m. - 9:00 p.m.

SERVICE IS OUR BUSINESS

Party Ice & Mixers for your convenience

COME TO THE LANGLEY FAIR

WANTED

Entries for the Langley Fall Fair and Youth Festival Parade being held in Langley on

SEPTEMBER 6th, 1969

CLASSES:

CHILDREN—

INDIVIDUALS — Decorated Bicycles

GROUPS — TV Personalities and cartoon characters.
(Age groups for above, under 12 and 12 and over)

INDIVIDUALS OR PAIRS — Clowns
— Historical Personalities
(Age group for above, under 15)

MARCHING UNITS — Cubs, Scouts, Brownies, Guides, etc.

NOTE:

Entries filed not falling within the above classes will be classified by the committee.

Entry forms available from business firms displaying this sign:– "FALL FAIR ENTRY FORMS HERE".

Further Information Available by Telephoning Mrs. Jean Burke at 534-3109.

Parade is organized by Progress Oddfellows Lodge No. 81, Langley, B.C.

Scare Campaign

Continued from Front Page

a scare campaign," Vogel said, "because people were scared of the possible victory of a big-union controlled Socialist Party." Vogel polled 10,425 votes to his closest oponent, Glenn Haddrell of the NDP's 5,342.

At the present time it looks like Social Credit will have 39 members in the next legislature, with a collective opposition of only 16 seat -- 11 NDPs and five Liberals. Social Credit won 33 seats in the September 1966 elections and the remaining 22 were split this way: NDP 16 and Liberals 6. Social Credit also gained in the popular vote, rising from 45.09 percent in 1966 to 47.05 percent last Wednesday.

Many ridings in last week's election, however, were real cliff-hangers, and the final standings will not be determined until after possible recounts.

Below is a table showing how the vote went in the 39 polls plus the advance poll:

Localities Race At Penticton and Kamloops

Andy Fentie, from Langley Speedway timed in at 17.05 beating Penticton's track record of 18.40. Rick Adsit, also of Langley, topped this and set a new track record at 16.09 which also earned him a new track record at Westbank.

Rick Adsit and Andy Fentie both put on a spectacular performance. Andy took both two firsts and the main event trophy. He placed second in trophy dash and second also in consolation.

Another first was won by Ron Morrison, also of Langley.

Anna Fentie Crashes In Powder-Puff

At the Kamloops track Lou Ferguson, of Langley, took a first. Don Fletcher, also of Langley, fought hard for first place in the trophy dash but was nerved out causing him to loose position, and he ended up third.

Andy Fentie's wife, Anna, drove in the powder puff race starting in 10th position. She fought her way to third position with four laps to go, and failure on the flagman's part to stop the race resulted in a head-on collision with Anna and two other cars in the middle of the track.

Anna suffered a broken knee and cuts to her arms in the accident which totally demolished the car. She was brought to Kamloops Hospital but was transferred to MSA Hospital in Abbotsford Tuesday. She is reported in fair condition.

Election Results Poll By Poll

Poll Location	Eligible Voters	Vogel	Haddrell	Preston
Tynehead hall	352	106	129	13
Barnston Island	65	12	18	4
Pt. Kells hall	869	298	247	43
West Langley hall	853	257	274	46
Fort Langley hall	816	336	186	68
Glen Valley hall	249	88	52	31
Cloverdale United church	977	356	182	100
Clayton elementary school	590	181	173	57
Clayton hall	888	276	224	58
Ed Jones Cold Storage	745	286	190	40
Milner United hall	443	181	86	50
Sperling United hall	315	125	62	34
County Line hall	400	138	97	29
Bradner hall	459	153	141	37
ANAF hall, Mt. Lehman	335	126	48	29
Glenmore school	252	91	57	16
Church of Redeemer, Clover.	916	324	224	71
18726 New McLellan	365	100	98	30
Langley United hall	1285	399	178	97
Langley R.C. Church hall	331	131	44	40
Langley Masonic hall	455	168	78	33
Murrayville hall	919	360	184	85
FCR church Otter Road	931	409	189	78
Orange hall, Otter	491	148	127	51
Aldergrove United hall	971	379	184	82
Aberdeen Lumber Co.	416	172	114	18
Pine Grove hall	689	318	90	18
CFV Fairs Office	784	486	55	18
M-B SS Bldg., Clearbrook	1112	628	61	14
FVR Library, Clear.	1236	700	89	67
E. Kensington school	687	209	170	45
Brookswood hall	1383	508	320	147
Hazelmere U.C. hall	871	286	224	88
Fernridge hall	1016	329	289	66
Lochiel hall	323	104	91	20
M-B church, South Otter	288	109	73	15
Patricia hall	276	135	27	32
Peardonville hall	479	249	70	11
Poplar F. Inst.	608	310	43	18
Advance Poll		231	165	41
TOTAL		10425	5342	1879

"DRUG FACTS"

Gardiner's PHARMACY
Rexall PRESCRIPTION SERVICE
Phone 856-2611
BOX 39 ALDERGROVE

CORRECTION

The A.S.M. News and Fraser Valley Record would like to acknowledge the following errors in the August 28, 1969 issue.

Ross Motors Ltd. add should have read as follows:

1966 CHEV. 2 DR. SEDAN (instead of 1962 Chev.) 6 cyl. New paint. $1295

1953 DODGE 2 TON AND VAN. (listed at $395). Near new tires. $ 695

1968 PONTIAC LAURENTIAN 4 DR. SEDAN 327 V-8. Auto. trans. Radio. $2495

1968 CHEVROLET IMPALA 2 DR. H.T. 307 V-8. Auto. trans. P.S., P.B. Radio. $2895

1967 FORD 2 DR. SEDAN 390 V-8. Auto. trans. $1695

1966 PONTIAC LAURENTIAN 4 DR. SEDAN 283 V-8. Auto. trans. Radio. Limited slip. $1695

1966 CORVAIR CONVERTIBLE 4 speed. 22,000 miles. $1395

1965 FORD XL CONVERTIBLE 390 V-8. Auto. trans. P.S., P.B., radio. $1895

1965 VALIANT SPORTS 2 DR. H.T. 6 cyl. Auto. trans. $1495

1964 CHEVROLET BELAIR 4 DR. SEDAN. $ 895

1963 PONTIAC 4 DR. SEDAN 283 V-8. Auto. trans. $ 995

1960 MERCURY M 350 1 TON. Long wheel base. V-8. Duals, flat deck, near new tires. $ 995

1965 MERCURY M100 ½ TON Long wide box. V-8. $1495

1956 GMC 3 TON DUMP V-8. 5 yd. box. Good tires. $1295

Our stock turns over fast . . . if you are interested in any of these units you'll have to act quickly!

"The Fraser Valley's Volume Sales Used Car Outlet"

ROSS MOTORS LTD.

EST. 1923 — Phone 853-1217

ABBOTSFORD, B.C.

Clean Clothes Montrose

Darlene Goertz and Dorothy A. Goertz

Dorothy Goertz of Montrose Cleaners Aldergrove, was honored this week for her professional drycleaning skill. Dorothy accepted the challenge of DRYCLEANING WORLD magazine and successfully removed a difficult Mystery Spot on a swatch of material affixed to a magazine page. DRYCLEANING WORLD dared its 32,000 readers to clean the spot without damaging the material. Dorothy was one of the drycleaners in this area who did a perfect job.

The ''Spotting & Finishing Award'' which is now prominently displayed in the store, reads: ''To Dorothy Goertz of Montrose Cleaners, in recognition of professional drycleaning skill demonstrated by actual test performance''.

Come in and meet Dorothy Goertz and let her demonstrate her skill on your wardrobe

Your clothes too can have that Brand New Look at Montrose Cleaners

THIS WEEKS SPECIAL

Thurs.-Fri.-Saturday Sept. 4-5-6

At Aldergrove Only

Ladies or Mens Coats $1.10 Cash & Carry

Clean Clothes Montrose

THE CORPORATION OF THE DISTRICT OF MATSQUI

VOTER'S LIST

Non-property owner residents who wish to have their names on the 1970 Municipal Voters' List may register at the Matsqui Municipal Hall, 32383 South Fraser Way, Abbotsford, B.C.

Deadline for declarations - 5:00 p.m., September 30th, 1969.

B. E. Strong Municipal Clerk

CENTRAL FRASER VALLEY STAR
PUBLICATIONS

Published every Wednesday at
Aldergrove and Fort Langley, B. C.

Subscriptions $3.00 per year (2 years $5.00) in Canada
United States and elsewhere $4.00
Advertising rates on request

Second class mail registrations numbers 1270 & 1983

Editor ..... Rudy Langmann
Editor ..... Inge Langmann

P.O. Box 220, Aldergrove **Phone 856-8303**

In Defence Of Recreational Facilities

by Dennis Ross

Delinquency and crime -- these are choice bait for the public. They sell newspapers. Everybody enjoys reading about violence and blood and violent death; everybody, that is, except persons who have looked through the page-wire fence on the west side of the B. C. Penitentiary and watched a thousand healthy men looking round and round to nowhere --or saw the rebroadcast on t. v. while the police gathered up the body of a friend -- justifiably gunned down in the process of an unsuccessful robbery -- or merely read in the press about a person convicted of some heinous crime and said - "Hey, I knew him! Why did he turn out like that?"
Well -- why did he?
There is nothing inherent in a human being that predisposes him toward crime. The important variable is the socialization process, i. e. the education and guidance given to these people at home, in school, at church and in various recreational neighborhood pursuits. When the forces influencing developing personalities have been favorable, then desirable adults are the result. When they have not been favorable then delinquency becomes the norm. Rapidly urbanizing communities -- as is ours -- are often characterized by high levels of juvenile crime. That is, for one reason or another they do not provide a suitable milieu in which to raise children. The onus then is on the administrators of the community -- i. e. the churches the schools, the municipal and town councils to consciously cooperate to better what in Langley can be described as barely minimal circumstances. -- Because every young person who goes wrong signalizes a failure by all of us.
We in Langley are more fortunate than people in most districts Recently our largest secondary school was presented with a track -- which has been put there -- not as Alderman Bill Blair was quoted as saying "for catering to a very small avid group of specialists," but for the benefit of many hundreds of students -- and to be used by interested adult and juvenile associations not connected with the school system. The point is that in this area are executive groups who realize that to provide a healthy atmosphere for the young, recreation facilities must be developed more and more. It has been well demonstrated that directed activities through recreational and school programs will do much towards thwarting adolescent pranks and misdemeanors that do not appear bad in themselves but quickly lead to more dire acts. The trend toward a better environment once started, will continue as evidenced by Charles Konkin's personal visit to the council a couple of weeks ago. Indeed, why not a covered pool at Aldergrove? Why must a pool be run at a profit? If one more socially acceptable activity can be provided for our citizens, both young and old, then who would begrudge having to pay for it? Consider -- voters -- which is more desirable to us all, slightly lower taxes or a facility to be proud of and to enjoy? -- And consider, too, that hiding our social failures behind locked doors and barred windows can also affect the mill-rate.

BE A BLOOD DONOR

Flippers Club Finale

At the final meet of the season hosted by the Langley Flippers Swim Club at Langley City Pool the schedule of events consisted mainly of fun events. This, after a season of hard competition was thoroughly enjoyed by the children from the communities of Aldergrove, Fort Langley and Langley.
Most popular of the fun events was the family relay -- in which at least one adult from the family participated. This was pretty good showing by the moms and dads who dug in and swam their lengths as the anchor-leg of each team.
Highlighting the event was the exhibition swim by Miss Arlene Henderson of Aldergrove and Mark Knechtel of Langley.
Miss Henderson, recent of Winnipeg, Manitoba, a member of Winnipeg Cardinals Swim team, was a member of Canada's national swim team for two years and just recently competed at the Canadian swim championship in Montreal. She was also on the

Contd. on page 10

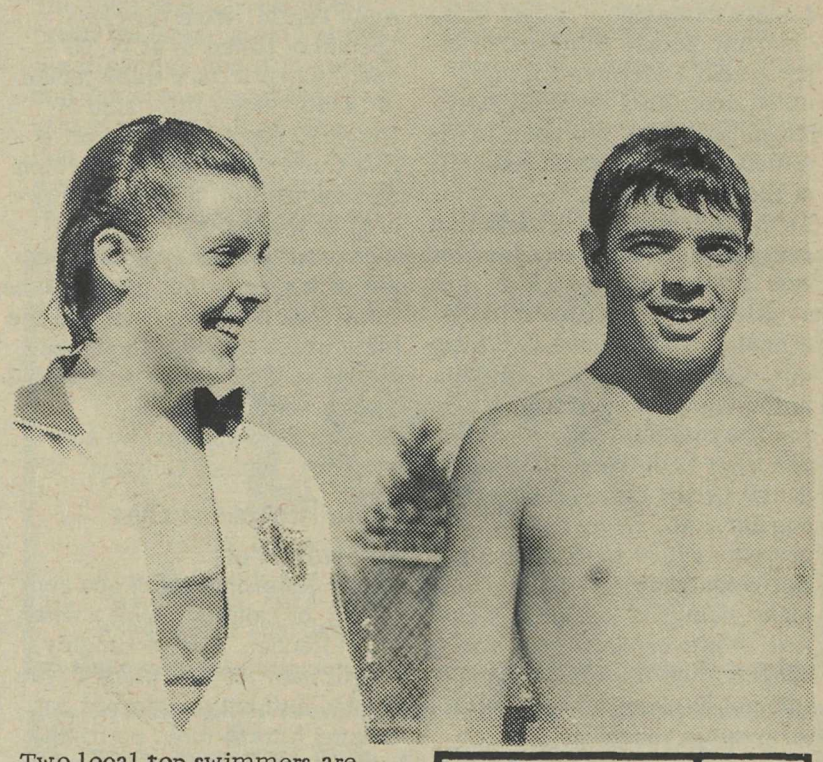

Two local top swimmers are Aldergrove's Arlene Henderson and Langley's Mark Knechtel. Both Arlene and Mark were chosen to represent Langley at the Canada Games held recently at Halifax. -Pete Swensson

Roll up your sleeve to save a life...
BE A BLOOD DONOR

Wanna Start Somethin?
HERE
Exide Batteries Do The Job
Special This Week
25% Off List Price
Buy Now And Save
Aldergrove Home Service
856-2117
COMPLETE AUTO SERVICE
27452 Fraser H'way

Night School Notice

NEW BROCHURE LISTING ALL ADULT EDUCATION CLASSES WILL BE DELIVERED TO YOUR MAIL BOX THIS WEEK. IF YOU FAIL TO RECEIVE ONE OR IF YOU REQUIRE FURTHER INFORMATION CALL THE ADULT EDUCATION OFFICE AT 534-3267

FIRST SEMESTER
Monday and Wednesdays - Sept. 15 to Jan. 28 —

English 12 ..... Rm. 220
Mathematics 9 } New Continuous Program ..... Rm. 113
Mathematics 11 }
Biology 11 ..... Rm. 112
Social Studies 11 ..... Rm. 132
Gr. 10 Program - English and History ..... Rm. 218

Also offered on a one-night/week basis, from Mon. Sept. 15 —

Literature 12 ..... Rm. 222
Bookkeeping 11 (7:30 p.m.) ..... Rm. 80

SECOND SEMESTER
Mondays and Wednesdays - Feb. 2 to June 10 —

Mathematics 9 } New Continuous Program ... Rooms to be announced in January brochure
Mathematics 11 }
French 9/10
Chemistry 11
History 12
Bookkeeping 12 (7:30 p.m.)

Gr. 10 Program - Mathematics & Science.

The courses listed above will be held at Langley Secondary School from 8 - 10 p.m. (unless otherwise listed) and in the rooms indicated. BASIC EDUCATION is held in the Milner School library room, from September 15.

ACADEMIC CREDIT COURSES — First Semester

The school completion program at the Langley Night School is now organized on a two semester basis. This means that a complete course will be covered in a semester of 17 weeks, two nights per week, with the same instructional time as courses which previously took the whole school year to complete on a one-night-per-week basis. Dates for the two semesters, with courses held on Mondays and Wednesdays, are these:-

- **First Semester — September 15 to January 28**
- **Second Semester — February 2 to June 10**

COUNSELLING

Counsellors for prospective adult students will be in attendance at Langley Secondary School from 7 to 10 p.m. on the following dates:

- **Week of Sept. 8 — Mon., Tues. and Wed.**
- **Week of September 15 — Mon. and Wed. only**

Counsellors will provide the prospective adult student with information and guidance concerning enrolment in the following programs:-

- **Adult Secondary School Graduation (Academic-Technical or University Program)**
- **Adult Grade 10 Diploma Program**
- **Adult Basic Education**

For an appointment for counselling at another time telephone the School Board office at 534-3267 (days untill 4:30) and ask for the Adult Education Office

SPORTS

by Dennis Ross,
Sports Editor

Debbie Wins Another Championship

In the Canadian National Open track and field championships at Victoria Saturday Debbie Brill ranked first again duplicating her Atlantic Coast triumph of the previous week. Miss Brill's winning mark was 5'-7" and hopes are high that she will be chosen to represent Canada in the Pacific Games in Tokyo next month.

Latest Flash

Debbie Brill of the Langley track and field club will be wearing the national colors at Tokyo next month.
The arrangement was made by the national selection at Victoria Sunday evening.

In Rodeo

According to the latest bulletin Mel Hyland of Port Kells continues as top saddle bronc rider in Canada -- fifths in world ratings. The latest release places his year's winnings at $10,985 in his favorite event. He has picked up another $1000 or so riding bareback -- not a bad eight months' take overall for a person who travels by road, but not good enough. In order to hit the most possible rodeos in a year Mel is studying for his pilot's license and plans to buy a plane.

Borsatoes Post A Win?

Langley Borsatos, competing in the annual Richmond senior soccer tourney, bounced back from a 3-2 clipping by Richmond O'Keefes on Friday to shut out London Boxing Club 4-0 Sunday and qualify for Monday's consolation cup final against Richmond Eldorados.
Langley markers were scored by Nyquist - 2, Sater - 1, and Heggs - 1. Score at the half was 1-0 after a picture move by Sater setting up Nyquist. Sater laced in a solo effort in the first play of the second half -- looking good throughout. Final result of Monday's consolation championship was not known but at kickoff time the blues were still looking forward to their first victory over a soccer club.

Late Bulletins

Invitation -- Approximately 4 and a half miles road race Saturday, September 6th.
Start: Fort Community Hall.
Time: 2:00 p.m.
Finish: Langley Fair Grounds.
Loot: Medals -- one gold, one silver, four bronze.
Co-Sponsors: Langley Agricultural Association and Langley Recreation Commission.

Langley Borsatos 1 - Eldorados 5 in Monday's Richmond Consolation Cup final.

WANTED FOR CASH
Pictures, paintings, old silver china, glass, medals, sculptures, old books, maps, clocks swords, ornamental picture frames, Indian artifacts, antique furnitures, etc.
THE CEDAR COTTAGE
Antiques, Box 100, The Star or phone 874-3134 collect.

Chas Brown No Blockhead

Charlie Brown (Lloyd Bellamy) of Langley made a grand slam at the Speedway Saturday evening. Competing in the Modified Stock Class he started off by winning the four-lap trophy dash going away. In the twelve car heat he survived an eight-machine tangle and fended off the determined challenges of Surrey's Dave Angus to emerge victorious. The fifteen-lap final turned into a bit of a mockery. Angus ran second again but was unable to threaten and Bellamy's blue no. 4 romped in a full half leap ahead. Third spot went to Keith Witter of Burnaby.
With the Superstockers George Cook of Vancouver carted off the trophy in the dash and Gord Hemrick took the heat after a desperate struggle with Clare Walsh of Surrey. Third was John Rothwell. The main result was still in some doubt at presstime due to a possible protest but spectators got their money's worth watching Hemrick and Rothwell in their usual classic duel.

Delta's Harry Harks took the trophy dash among Early Laters. The Early Late C main was won by Garry Wandler of Surrey. Haney's Stan Cavanagh placed second and Don Hale of Langley ranked third. In the B main, after a couple of four-car prangs it was Terry Keeler, Surrey; Jim Gork, Surrey; and Garry Steen, Vancouver.

In the A main seven of the competitors were exterminated before the race ended. Of the eight survivers top ranked Al Tourand of Surrey won it with Al Baldwin of White Rock and Winston Pike of New Westminster placing second and third. CAMRA returns to the Speedway next Saturday evening and the regular race Sunday at 1:00 p.m.

September Specials

PLYWOOD AND ROOFING

5/16 4x8 D Sheeting, Fir	$2.88
5/16 4x8 D Spruce	$2.80
3/8 4x8 D Spruce	$2.99
210 sq. butt Shingles, Slate Grey	$8.88 sq.
White Latex or Oil Paint	$3.99 gal.

ALLONT LIMITED
P.K. Building Supply Ltd.
Port Kells 576-6414 — 596-7822
Fort Langley 534-9111

If we could shrink British Columbia

telephone rates would be lower

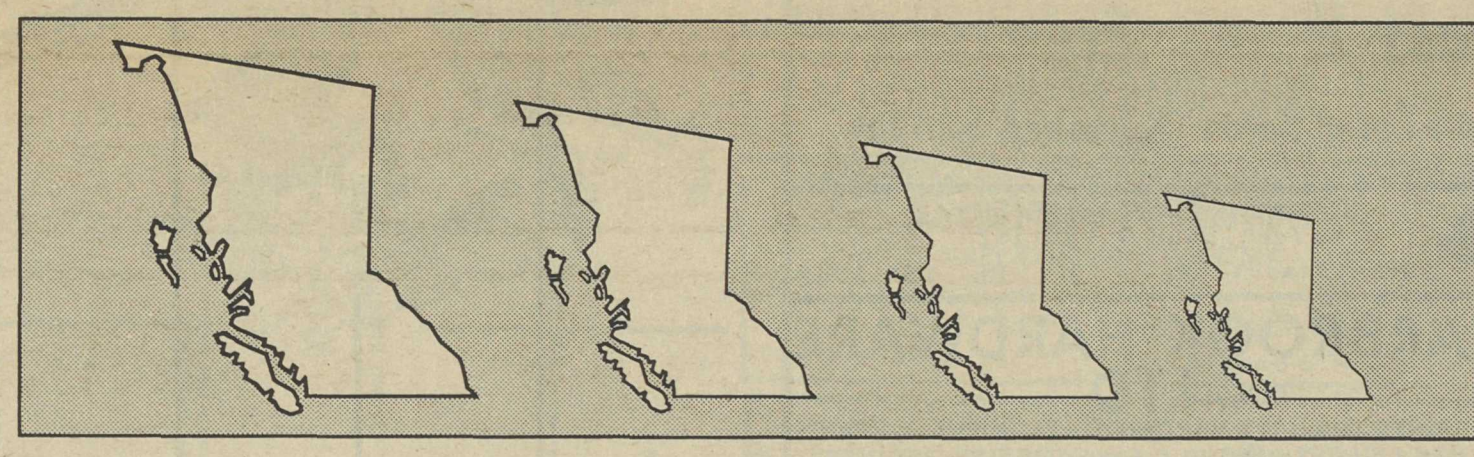

but we'd all be losers

British Columbia is beautifully, richly big. Its area is greater than that of Washington, Oregon and California combined. And the bigness and richness of British Columbia's territory are among its greatest attractions.

There is space to grow. There is space to grow forests and find minerals, petroleum, water, fish and game, recreation - all parts of the natural riches which when harvested bring prosperity to all British Columbians.

And there is space to be conquered by communications facilities; rugged, difficult space.

British Columbia's resources are found in widely separated areas. The people who harvest them settle in widely separated locations. They require communications links - by highway, railroad, telephone.

It is a costly business to create and maintain telephone systems that serve small pockets of population and cross thousands of mountainous miles to tie together all parts of British Columbia as B.C. Telephone does.

If we served only the large populous centres - or if someone could shrink the boundaries of British Columbia and create a compact, fully-populated province - the cost of providing service would be lower. So would telephone rates in those large, populous centres or that shrunken, compact B.C.

But the cost to the remaining parts would go up; their growth would be retarded and we'd all be losers, because we'd lose our share of the growing wealth these parts create for all British Columbia.

As a responsible, investor-owned utility whose future is tied to the future of the whole of British Columbia, B.C. Tel believes the whole and all its parts must be encouraged to grow and develop.

That means we must serve the whole and all its parts, even though it costs more to do so; even though it means some telephone users pay a little bit more each month than would be necessary in a shrunken province.

Rates are designed to distribute the total cost fairly and equitably among all telephone users, for they share in the total prosperity of the province.

We believe that is proper.

B.C. TEL
BRITISH COLUMBIA TELEPHONE COMPANY

40 **THE FORT GRILL**
HOME MADE PIES
Our Specialty-Deep Fried Chicken on Sunday
9178 Glover Rd. Ft. Langley 534-5922

41 **LUCKY DOLLAR STORE**
COMPLETE CHAIN STORE PRICES
9224 GLOVER RD. FT. LANGLEY 534-2511

FORT SERVICE
STANDARD OIL PRODUCTS
9233 GLOVER RD. FT. LANGLEY 532-2221

42 **JOHN STEWART MOTORS LTD.**
BEAT HIGH CAR PRICES AT STEWART'S
9233 GLOVER RD. FT. LANGLEY 532-2221

43 **CLARK GRAVEL & READY-MIX**
8700 GLOVER RD. 534-3800

EST. 1948
44 **WASKA'S CLOTHING & VARIETY**
9150 GLOVER RD. FT. LANGLEY PH. 534-4715

45 **THE BEAVER POST**
SOUVENIRS, POTTERY, TOYS BOOKS
INDIAN CRAFTS,
Fort Langley 534-9614

46 **MILLERS SAND & GRAVEL**
PH. 534-4780 or 534-5919

47 *Woods' Lamps & Shades*
9213 GLOVER ROAD, PHONE 532-1030

13 **CLEARBROOK PHOTO STUDIO**
Henry Wiebe, Photographer
Cedar Park Ph. 859-4222

1 **Fast Home Freezers**
Cutting, Wrapping & Freezing
Home Cured Bacon & Smoked Sausage
3986 - 248th Street Aldergrove Ph. 856-2187

2 HAYES & SALTER FLOWERS
Garden Shop & Florist
29858 Fraser Hwy. Ph 856-8767

3 **CLEARBROOK HARDWARE (1969) LTD.**
BAPCO PAINTS - QUALITY HARDWARE - PLUMBING SUPPLIES
"FOR FRIENDLY SERVICE AND LOWER PRICES"
Cedar Park Clearbrook, B.C. Ph. 859-5076

4 *Friesen's*
DRAPERIES & CARPETS LTD.
CORLON - INLAID VINYLS - CUSHION FLOOR - CERAMIC TILES
32076 SOUTH FRASER WAY, CLEARBROOK, Tel. 859-9312

5 **MSA Aircooled Engines** Repairs To All Makes
31192 Fraserway at Townline 853-3113

6 **JANZEN'S** HEATING (1969) LTD.
32074 South Fraser Way Clearbrook, PHONE 853-2013

7 **Valley Taxidermy and Fiberglass**
2579 Clearbrook Road S. Clearbrook, PHONE 859-4740

8 **RONCO FENCING LTD.**
B.C.'S FENCING CENTER
24639 FRASER HIGHWAY
R. R. 3, LANGLEY, B.C.
PHONE 856-2548

9 Hi-Way Inn & Motel 22867 Fraserway
restaurant open 7 a.m.-12 p.m. daily
Banquets & Receptions Catered 534-9410

10 **Car-O-Matic** 1 1/2 Minute Car Wash
Chevron Gas - Rain Checks Given
32356 Fraserway 859-7519

11 Butcher's Trading Post — buy sell or trade
new & used furniture - antiques - beer bottles - rerefined oil Fraser Hwy at Ross Rd.

12 LUMBER CITY SALES LTD.
A Little Out of the Way But Less To Pay
30980 Peardonville Rd. 859-4835

Come To British Columbia's Beautiful Garden Spot

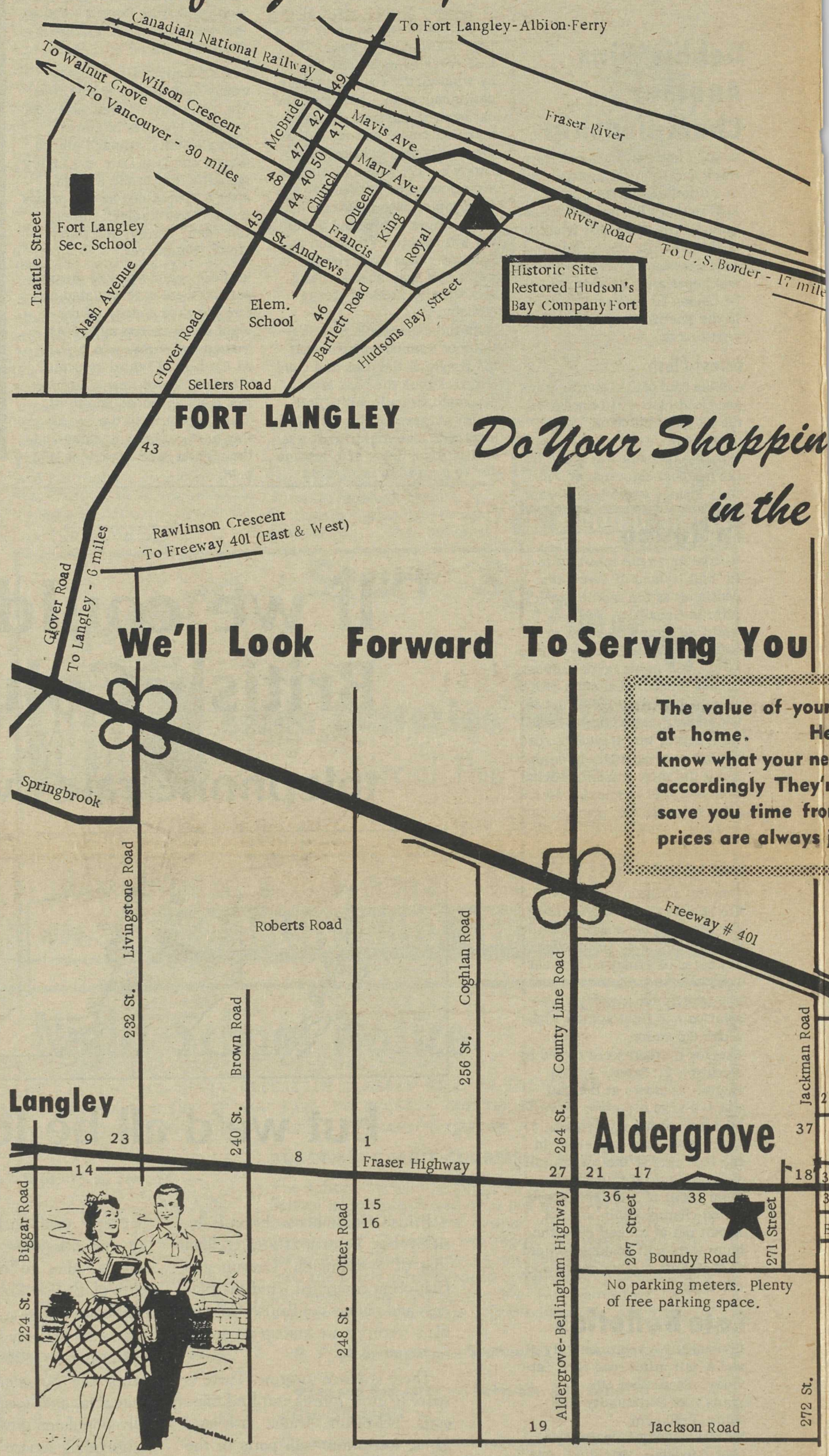

CENTRAL FRASER VALLEY STAR PUBLICATIONS
PRINTERS -- PUBLISHERS -- PHOTOGRAPHERS
27106 Fraser Highway, Aldergrove 856-8303

48 **L. Knight & Co. Lt**
ALUMINUM TRUCK BOXES - BOLTS - MA
Simpson Ave. *WELDING*

14 Custom Killing - Freezer Supplies
Borsato Meat Ltd.
Wholesale Packers Complete Custom Service
Ph. 532-2112

49 **FORT HOT**
B.C.'s Oldest Hotel In B.C.'s Fi
Fort Langley

15 OTTER FARMER'S INSTITUTE
groceries-feeds-gas -clothing
8 a.m.-5 p.m
6 days a wk.
3548-248 St. 856-2517

O.F.I. Credit Union
Open 8:30 to 5 p.m.
Mon. to Sat.
3528 - 248 St.
Ph. 856-2558

2 Yards to Serve You
50 **P. & K. BUILDING SUPP**
PORT KELLS 576-6414, 596-7822
FORT LANG

Al's Gulf Service & Grocery
Open - 9:30 a.m. to 10:30 p.m.

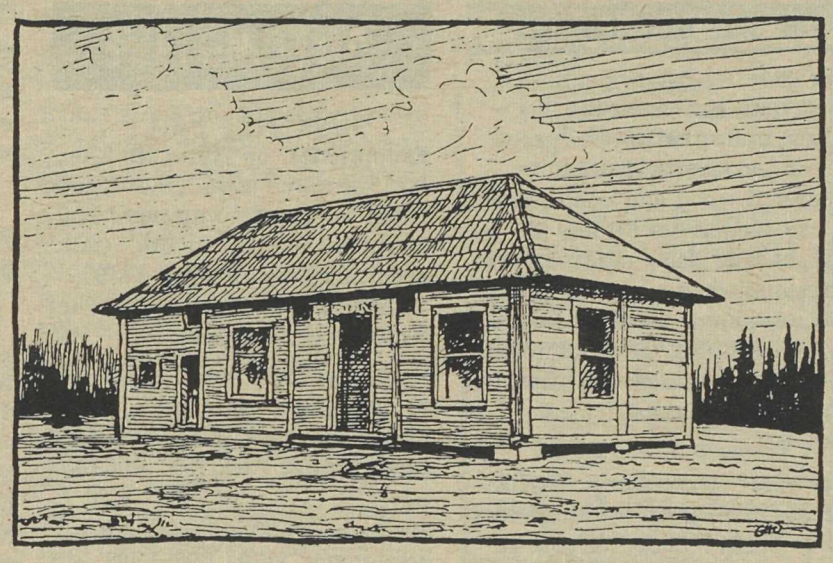

FORT LANGLEY—THE REMAINING BUILDING

FORT LANGLEY
FIRST CAPITAL OF BC 1858

...ng in the Friendliest Little Community ... Beautiful Fraser Valley

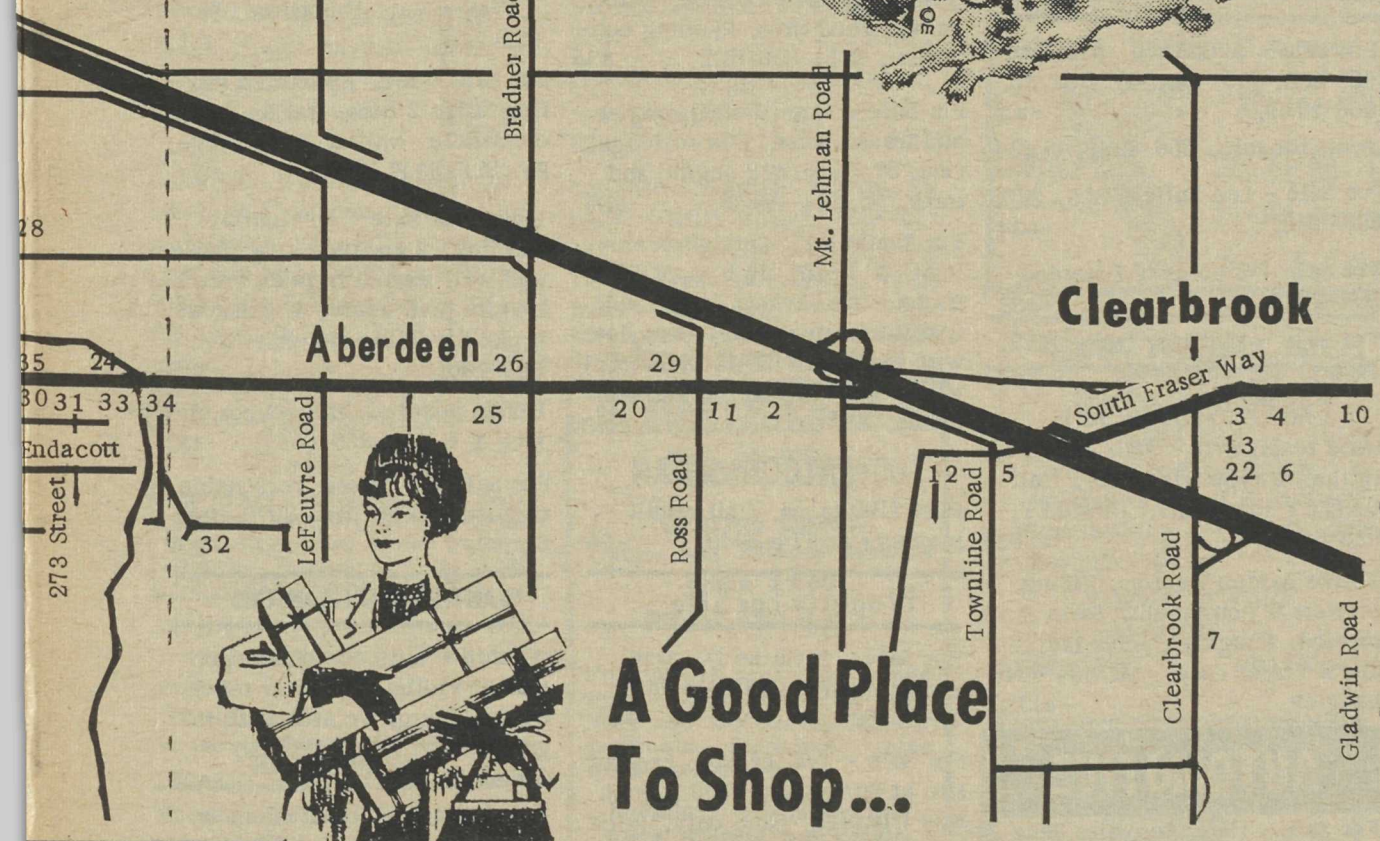

...ur dollar means more ...here, your merchants ...eeds are . . . and stock ...'re close at hand . . . ...om looking . . . their ... just right for you !

A Good Place To Shop...

...td.
...MACHINE WORK
532-2929

...TEL
...First Capital'

...PLY LTD.
...NGLEY 534-9111

17 **Bakerview Gardens** FLORISTS & LANDSCAPING 26641 Fraser Highway 856-2215

FERGUSON COLD STORAGE PHONE 856-2424
18 Lockers Meats and Groceries

19 **HAY'S SEPTIC TANK SERVICE**
PH 856-2128 979-264th Street

PETE MASZTALAR **FRASER VALLEY**
20 REFRIGERATION
29308 FRASER HWY. ALDERGROVE Ph. 856-8644

21 **BINGO** ALDERGROVE LEGION HALL
Every Tuesday Night at 8 p.m.
Everybody Welcome

22 **FABRICS** 859-7010
Ronald Allan's MEN'S AND BOY'S WEAR
SHOES FOR THE FAMILY
Cedar Park Shopping Centre Clearbrook

23 **Owl Electric**
COMMERCIAL or RESIDENTIAL WIRING
22661 Fraserway - Box 1349, Langley
Phone 534-9522

24 **ART'S PASTRY** EST. 1958 QUALITY BAKERY GOODS

25 **FAST'S SAW SHOP**
We Sharpen Most Anything
McCulloch Chain Saws, Sales & Service
28728 Fraserway Open 8 a.m.-5 p.m. 6 days a week

26 **K & H Transport** SERVICES LTD. 856-8674
28761 Fraser Hwy.

27 **Speedies** SHELL **Services**
6:30 a.m. 9:00 p.m. Groceries Gas - Oil - Tires
Corner Fraser Highway and County Line Road.

28 Kohlers European Sausage
Custom Killing-Cutting-Wrapping & Freezing
3338 - 272nd Str. We also sell Locker Orders. 856-8938

PAY-N-SAVE 3 miles east of Aldergrove
29 24 HOURS SERVICE - GAS, CAFE GROCERIES

Established 1942
30 **ALDER-INN HOTEL**
Your Host: Henry Franks
Ladies: 856-2916 Men: 856-2917

31 **ALDERGROVE BETTER SHOE STORE**
856-2616 A. M. Courtemanche - Practipedist

32 **Aldergrove Salvage**
AUTO WRECKING AND TOWING
WE BUY ALL METAL, BEER BOTTLES ETC.
WE PICK-UP - CLEAN BASEMENTS AND YARDS.
27820 SWENSSON RD. Jim Bifano & Son 856-6383

FARMERS TRADING & SERVICE
SALES ON ALL HEAVY FARM Gordon Pickering 856-6413
33 & INDUSTRIAL EQUIPMENT ON CONSIGNMENT.

34 Aldergrove Home Service
27452 FRASER HIGHWAY
856-2117

Winemakers Corner
27452 Fraser Highway
Aldergrove 856-2117
Open 7 Days a Week till 9 pm

856-8533
35 **Aldergrove Radio & T.V.**
WE SELL THE BEST AND SERVICE THE REST.

36 **BILL'S AUTO BODY AND PAINT WORKS**
West Aldergrove Phone 856-2721

Established 1961
Aldergrove Hardware Ltd.
37 DEALER FOR MARSHALL WELLS Alf Dixon, Prop.
Jackman Rd. 856-2411

38 **Ernies Upholstry**
27114 FRASER HWY. 856-6414

30 *Gardiner's* Phone 856-2611
Rexall PHARMACY
BOX 20 ALDERGROVE, B.C. Prescription Services

TRADE CLASSIFIED SELL BUY ADS LEASE

P.B.Crocker Ltd.
33719 Essendene St. Abbotsford B.C. 859-5238
Your Wawanesa Agent
"Home of Finest Insurance Money can Buy"

IN MEMORIAM

Gunderson

In long memory of a dear husband and father who passed away Sept. 7th, 1966.
We do not need a special day
To bring you to our mind.
The days we do not think of you
are very hard to find.
Loved and sadly missed by his wife and family.

LOST

Lost - Blue-grey male Siamese cat. Vicinity 260th and 28th in Aldergrove. Reward. 856-8131. -a34

FOUND

Found - One weaner pig. Owner can claim by phoning 856-6560. -a34

FOR SALE MISCELLANEOUS

For Sale - 1 tape recorder, short wave radio, punching bag, two screen doors, 4 windows, raspberry wire, elec. broom, carpet sweeper. 856-8519. -a35

LINCOLN WELDERS
Sprockets, pulleys, fans, motors, wiring supplies, Winpower standby power systems.
FRIESEN ELECTRIC LTD., Clearbrook. Ph. 853-2503 -am.

For Sale - 6x12 house trailer, sleeps 6. 2-axle, 4-wheel. $400. 856-2131. -a35

For Sale - 4 mos. old veal. Ph. 856-2773. -a35

LIMPRIGHT
THE MANURE KING Ltd.
Chicken and Turkey Manure.
$1.00 per yard for 15 yards.
$1.50 per yard for 10 yards.
Delivered. Ph. 856-8438. t.f

For Sale - Oliver baler no. 50, power take-off. In excellent condition. 856-8785. -a35

BRI-MURRAY EQUIPMENT LTD
SINCE 1941
PARTS-SALES-SERVICE
RENTALS
SERVING INDUSTRY & AGRICULTURE
BRILLION Equipment
Mohawk Rear Blades
Economy tractors
Sunmaster Mowers
NEW & USED TRUCKS & EQUIPMENT
Complete Gardening and Mowing Equipment
20078 Industrial Ave.
LANGLEY
PHONE 534-9241
DAY OR NIGHT

Prune plums for sale. 856-2849. -a34

For Sale - 24" Beatty range, $189.95. Phone days 856-8016 or after 6 p.m. 853-3110. t.f.

ALUMINUM SCREENS
WINDOW REPLACEMENTS
Patio Screens, Screen Doors
Made To Measure, Any Size
Fast Service, Any Time
Ph. 534-6017

For Sale - 4-yr.-old gas stove, first $40 takes. No offers. Also 3-yr. old wringer washer, in excellent condition, $35. Phone 856-6530. -a35

For Sale - 8 ft. factory made camper, $695. Oil heater, $30. Portable typewriter with case, $40. 859-4728 eves. -a35

For Sale - Millwood from West Coast. Hardwood, alder, birch, maple, stove length. Also sawdust. Ph. 534-5065. 31-35

For Sale - Inglis dryer & washer w. suds saver, good condition. Best offer. Ph. 856-8639. a31

Fuels - Fireplace- or stove wood for use today or next winter. Cut any length you wish, seasoned or green. Birch & alder. Delivered. 534-4038. -p3238

For Sale - 2 brush floor polisher New 2-burner elec. hotplate, fingertip muskrat fur coat, size 20, human hair stretch wig, light brown, worn once. 856-2048. -a33

Buy your old papers from the Scouts. Ph. 856-2602 after 5 p.m. -n48.

BRIGGS & STRATTON motor repair, parts. Also V-belts and pulleys.
MURPHY & WAKEFIELD, 32394 S. Fraser Way, Abbotsford. Phone 853-2171. t.f.

For Sale - fresh killed ducks, 65¢ per lb. Ph. 534-5722. 31

For Sale - Corn. 1496 - 268th Street, just off North Bluff. Ph. 856-8095. -a32

New and used Reconditioned Pianos from $295.00. Phone 859-5855. Podzelny's Piano Service, 34473 S. Fraser Way Abbotsford. t.f.

ATTENTION BUILDER!
For Sale - Shakes and shingles direct from mill. WINDE PACIFIC FOREST PRODUCTS LTD. Box 19, Port Kells.
Phone 574-7110. t.f.-p13.

For Sale - baby carriage in good condition. Ph. 856-2629. a31

For Sale - 90 ft. of 5/8" cable, $10. 130 ft. of 3/8" soft galvanized cable, $15. One acetylene generator in perfect condition, hard to get model, $35. Also a 1955 - 4 cyl. Hillman motor in new condition, mounted on a 2-wheel utility trailer, was being set up for a portable welder, $75 sell or trade. 2663 Otter Rd., Aldergrove. -a32

For Sale - Alder cord wood, lg. size, split. 856-2269. -a33

For Sale - 1967 Cambridge mobile home, 10'x41'. Furnished. Like new cond. 1 bedrm. May be seen at Lot B-9, Aloha Park, Fraser Hwy. 1 mile west of Mt. Lehman Road (between 6 and 8 p.m.) -30t.f.

For Sale - 1 alum. sliding window, 33x33. 4 inside doors, 6.6 x30. 4 closet doors, 6x2. Also several cabinet doors, some glass, various sizes. One 2-pane window, 14x17. 856-2995. -35

FOR SALE MISCELLANEOUS

For Sale - 1 hand crop duster; 2 el. battery fences; 2 - '54 Chev. transmissions and parts; 6 - 45 gal. drums; 1 oil stove heater; 1 wood and coal heater; 3 hay feeders for horses; Six 5-gal. cans of patio paint; car tires and wheels, all sizes; 45-gal. oil pump; 2 sets of ski locks; 2 French doors, glass enclosed; 1 - 1 h.p. sump pump, new motor; 1 new headrest for car. 856-8362. -a34

For Sale - Duro pump, 60 lbs. pressure, in good working order, $50. Ph. 531-5832, or call at 1916 - 136th Street, R.R. #3, White Rock. -p32

For Sale - One 80 gal. galvanized tank. Two wrought iron railings for 3 steps and porch. One Chesterfield chair. One large step table. 856-8092. -a32

For Sale - High chair, crib and single bed. 856-8816. -a33

For Sale - Speed Queen autom. washer, $30. Travel trailer, $175, elec. motor 1/4 h.p. $5, 2-burner kerosene stove, $5.00 856-6590. -a33

For Sale - Jolly Jumper w. door clamp. $5. Ph. 856-8816. a31

For Sale - .303 rifle. Custom Monte Carlo stock, $50. 856-6074. -34tf.

Blackberries - fresh frozen. Two lbs. poly bag, 50 cents. 2663 Otter Road S., Aldergrove. -a32

Photo Copy Service available. 25 cents per copy.
C.J. WATT, 3089 - 272 Street, Aldergrove. -a21

For Sale - Easy wringer washer w. timer, as new, $65.; 40" electric range $15.; binoculars, value $110. what offers? Ph. 856-6630. a31

For Sale - 9'x12' rug, $35. One 39" bed, $10. One 48" bed, $5. 856-2709. -a32

Pears for sale. 856-6249. -a34

For Sale - Lee Enfield 303, $20. 856-2115. -a34

For Sale - 2 cords of firewood. 856-2023. -a32

For Sale - McClary fridge, $50. Buggy, $8. 856-6706. -a34

End Of Season Sale
Used tents: 9x12 - $35; 9x9 $30. Umbrella type with floor. Call VALLEY RENTALS, LANGLEY, 534-5374. -c3536

Bolens garden tractors. Riding mowers & equipment. Sales & service. Langley Cycles Ltd., 20251 Fraser Hwy., Ph. 534-4846 Langley. -a1932

AUTOMOTIVE

For Sale - 1962 Mercedes Benz, 190 Diesel, $1,200. or best offer. 856-8974. -a32

ECONO LINE
'64 Merc. EconoLine van, with side door entrance, std. transm. Ideal for camper, utility van. Pay $100 down, $47 per month. Call credit manager at 574-4040 STAMPEDE MOTORS, 5553 Pacific Hwy., Cloverdale. -35

For Sale or Trade - 1952 Fargo 2-ton flat deck & hoist. In good cond., sale or trade for livestock. 856-6349. -a33

For Sale - '67 VW Deluxe, plus snow tires. 26,500 miles. Excellent cond. $1,250. 856-8103. -c30

AUTOMOTIVE

$1099. FULL PRICE
Exceptional '65 Plymouth 2 dr., V/8, 3-speed trans., radio, good tires. 24 months warranty. $50 down and $47 per month. Call credit manager at 574-4040. STAMPEDE MOTORS, 5553 Pacific Hwy., Cloverdale. -35

For Sale - 1950 Ford 3 T. truck w. dump box. '69 Plates, very good cond. Best offer. #27 Aldergrove Trailer Park. Ph. 856-8816 a31

For Sale - '59 Rambler, auto., good cond. $160. 596-5832. -33

For Sale - '55 Buick sedan, V8 auto. Very good condition thru out. 856-8677. -a34

For Sale - 1966 Chevelle Station Wagon. In excellent condition. 856-8861. -a33

For Sale - Century convertible camping trailer. Easy to put up. Fiberglass construction. Ph. 856-8957. -a33

$899. FULL PRICE
'65 Ford Sedan, 6 cyl., auto., radio, excellent condition. Handle $25 down and $39 per month. Call credit manager at 574-4040. STAMPEDE MOTORS 5553 Pacific Hwy., Cloverdale. -35

For Sale - 1953 - 3 ton Chev. flat deck, with or without ramp for loading cat. C-plates. 856-8733. -a31

For Sale - 1956 Ford P.U. V/8 motor recond. Good 6-ply tires. 856-8736. -a31

For Sale- 1964 Rambler, 6 cyl. For $850. cash. Ph. 856-6624. a31

For Sale - 1952 Olds 88, auto., radio, good tires. Running condition, $75. 856-6112. -a35

For Sale - One '67 Olds engine and transmission. Low mileage. One '67 Merc. 428 engine and trans. Ph. 534--9846. -a35

For Trade - 15' Springbok alum. boat, 5' beam, 15 h.p. Viking motor, life jackets, water skis. 3-mile master tanks. Complete with trailer. Will trade for small car or van in good running condition. 532-2532. -a34

'60 FALCON SEDAN
First $199 takes. Call credit manager at 574-4040. -35

Property For Sale

For Sale - Parklike 1/2 acre. Lovely home. Only $15,900. 856-6589. -a35

For Sale - Trailer park, camper site at Burns Lake. 700 ft. highway frontage. Land only. Price $21,000. 859-7245. -19tf

For Sale - 1 acre land with two houses and one small shed. $7,000 cash. Ross Road North, Aldergrove. 856-8960. -a33

For Sale - 20 acres in Aldergrove area. Reasonable. 856-8070 after 6 p.m. -a32

LIVESTOCK

For Sale - 5-year-old Pinto horse. Sound, gentle-spirited. $150 firm. 856-8744. -a34

KOHLERS MEATS
We buy livestock - Cattle Hog - Sheep-Calves.
3338 - 272nd Str.
856-8938

LIVESTOCK

For Sale - 13-year-old mare, extremely well trained. Good with children. $125. 856-6530. -a35

For Sale - 16-mos.-old Angus heifer. What offers? 856-2998. -a35

For Sale - 4-mos. old Holstein heifer from high producer. 856-2773. -a34

Fez Arabians is overstocked!! Must sell registered 15/16 Arab. colt out of champion dam by champion sire. Quiet, gentle, halter broken and definite show animal. FEZ ARABIANS, Zero Avenue, Aldergrove. 856-2252. -a34

Buying, Selling, Hauling
Top prices paid for springing cows and heifers. Also want open heifers, steers and beef cows.
Jack Van Woudenberg
856-6324

For Sale - 1 Palomino quarter horse, mare, 3 yrs. old. Green broke. Experienced riders only. 856-6535. -a32

For Sale - Reg. Herefords, cows with calves, heifers and bulls. 574-4849. -c30

Farm Hay Sale
ALFALFA
by the bale, ton or load.
Phone 856-2759
2033 - 264th Street, Aldergrove -30t.f.

BULK MILK TANKS, B.C. Distributors for VanVetter, new & used tanks for sale. Also Bou-Matic milkers. Rubber replacements for most milking machine
MURPHY & WAKEFIELD, 32394 S. Fraser Way, Abbotsford. Phone 853-2171. t.f.

For Sale - reg. Appaloosa yearling filly. 2 horse trailer. Western saddle. Moffat elec. range. Ph. 826-8307. a31

Horses for Sale - 1 Palomino Gelding, 3 yrs. old, very gentle and well started to neck rein. 1 white pony mare, Welsh cross, broke for riding and driving. 856-2801. -a29

Horses boarded, rail fences, full feed & t.l.c. 856-6567. -a32

For Sale - 3 horses, reasonable to good homes. 856-8070 after 6 p.m. -a32

WANTED MISCELLANEOUS

Wanted - Wish to contact pop piano, violin and guitar teachers in Aldergrove area with regards to children's lessons. Ph. 856-6432. -a35

Local inventor wants silent or active partner. Box 1289, Langley, B.C. t.f.

Have Ready Cash
We buy furniture and appliances. Phone Unger in Abbotsford 859-7145

Wanted - Good oilstove with blower. 856-2080. -a35

Wanted - German swords, daggers, medals, badges. By collector. 856-8288. -a34

Wanted - Car license plates before 1927. B. Lobay, 410 Washington, Winnipeg 15, Manitoba. -32

SCRAP CARS WANTED.
Bradner Salvage. 856-8378. t.f.

TELEPHONE 856-8303

HI-VAY SALVAGE Buys Beer Bottles - 25¢ dozen. Copper, Brass, Aluminum, Lead, Radiators, Batteries, and all types of Steel and Cast. We pay highest local prices. Phone 856-8308. We Pick Up. - 29092 Fraser Highway. t.f.

NOTICE

LANGLEY MUSIC STUDIOS Ltd Music lessons will commence on Sept. 2nd. Teaching: Piano (pop and classical), organ, accordion guitar, bass guitar, drums, brass and reeds. Mrs. Isobel Siddle now teaching at Langley Music Studios Ltd., Box 518, Langley. Ph. 534-4015. -a35

Need playmates for your 3, 4 or 5 year old child? -- Then send him/her to West Langley Cooperative Free School, where he/she will learn through play. Fully qualified teacher. Reasonable rates. Ph. 534-6825 or 532-2278. -c3537

Wanted To Rent

Wanted to Rent - Reliable family would like to rent a small farm, with option if possible. 574-7976. -a35

FOR RENT

For Rent - Large 2-storey chicken barn. 856-6687. -c34

For T.V. rentals, call VALLEY RENTALS in Langley City. Ph. 534-5374. -13

LANGLEY RENT-ALL
for
Cement Mixers
Paint Sprayers
and other Equipment
at 20027 Fraser Hwy.,
Ph. 532-2622.

Rent a Tent. - Ph. 534-5374.
Valley Rentals Ltd.
20202 Indistrial Ave. Langley p20

For Rent - 2 bedrm. basement home on five acres. Elec. range and natural gas. $125 per mos. First and last months rent in advance plus $50 deposit, with references. Ph. 856-8628 after 6 p.m. -a35

Holiday Rentals & Sales Ltd.
FOR RENT — Trailers, tent trailers and campers with or without trucks, also horse trailers. Holiday Rentals & Sales Ltd., Cloverdale. 574-5115. 24 hrs.

Available now. 2 rooms for rent to male or female. Close to Aldergrove Sen. Sec. Write Box 131, Aldergrove Star. -a34

HELP WANTED.

Wanted - Full-time live-in baby sitter. Will accept expectant mother or mother with one child. Nights and weekends off. Good pay. 534-4985 after 7 p.m. -31

Help Wanted - Reliable housekeeper. Must be clean and like children. Part time. 856-8360. -a34

Help Wanted - Working mother is looking for a mature elderly lady to live in, own room and board provided, and small remuneration. Also medical coverage for babysitting (school age in nice country home) References please. Apply Box 133, The Star. -a33

Help Wanted - Girl to babysit weekends. 856-8360. -a34

EMPLOYMENT WANTED

Work Wanted - Professional carpenter will work directly for owner-builder. Wages, $2.50 per hr. 856-2050 and ask for Mr. Papau. -a32

Work Wanted - Will prune raspberries or work on chicken farm for small cabin and some pay for elderly gent. Ph. 524-2328, or write 608 -5th Avenue, New Westminster. -p3435

Employment Wanted - Qualified German cook. Apprenticeship served and 4-1/2 years experience. Good references. Seeks permanent position. 856-6208. -a31

Employment Wanted - Middle-aged married man seeking part-time employment in auto body or ornamental iron work. Have some welding experience. Can work cheap on part-time basis. 856-8819. -a32

Reliable Painting & Decorating. Ph. 856-2773. -ctf

Work Wanted - Horse Shoeing. 826-8307. -a33

Employment Wanted - Live out babysitter for one child, starting Sept. 1st from 7:30 a.m. to 12:30 noon. Weekends off. 856-6769 after 12 noon. -a33

PETS

Four-month-old male Lab dog, looking for a good home, with children to play with. Reply to Box 135, The Star. -a35

Free - One 3-month-old male pup to good home. 856-2115. -a34

Poodles, beagles, chihuahuas, registered stud service. Willow Grove Kennels, 2777 Le Feuvre Rd., Aldergrove. Ph. 856-8723 tf

For Sale - Reg. Scotch Collie pups. 3316 Blue Jay Road. 853-2841. -29t.f.

For Sale - Registered Maltese puppies and stud service. 856-8253. -22t.f.

For Sale - Siamese kittens, $8 each. Utility trailer. 856-6228. -a32

Free - Grey male kitten, to gd. home. 856-2023. -a33

BICYCLES & MOTORCYCLES

RELIABLE Cycle & Sport Shop
Sporting Goods, Cycle and Repair Service since 1940
Phone 534-3913
Full line of repair parts and service, 2 mechanics on duty. Lock and key service by experienced mechanic, large stock on hand.
Badminton and tennis racquets restrung and repaired.
Raleigh, Triumph, CCM Bicycles.
Sporting goods, toys and cycles, with repairs and accessories.
G.S. BISHOP & SON

BUILDING MATERIALS

Valley Ornamental
Railings & Patios
Custom Design
FREE ESTIMATES
856-8362

- General Hardware
- China
- Sporting Goods
- Electrical Fixtures
- Appliances

KEY CUTTING
ALDERGROVE HARDWARE LTD.
Jackman Rd. Ph. 856-2411

VALLEY GLASS LTD.
House & Car Glass
Replacement Experts
Any size of Glass or Mirrors
Phone 853-1558 Clearbrook
Closed Mon.

CLEARBROOK ORNAMENTAL IRON LTD.
SPECIALIZING IN RAILINGS
32459 South Fraser Way
JOHN HAMM 853-1221

RIHAN Contracting Ltd.
28110 Fraser Hwy
Aldergrove 856-8768
Quality Houses A Specialty

CAMERAS, PHOTO FINISH.

Nova Studios
(POUL SEGATO)
PORTRAITS OF DISTINCTION
COMPLETE LINE OF CAMERAS AND SUPPLIES
TRANS - CANADA HIGHWAY
LANGLEY, B.C.
PHONE 534-5116

NEW & REBUILT PUMPS REDA SUBMERSIBLE PUMPS

Water Wells & Water Systems
TOTEM DRILLING & PUMPS
33442 Clayburn Rd. Abbotsford
For A Complete Job 859-9973

SEWING MACHINES, SERV.

SEWING MACHINES
REPAIRS
We handle the Bernina Husquarna, Pfaff & Brother
*Specializing in Quality Wool and Silk Fabrics.
TOEWS SEWING MACHINE CO.
853-1646 Abbotsford.

DIESEL STOVE FUEL OIL
SHELL
You Can Budget Your Furnace Oil Here
SAM GARDNER
Shell Distributor
853-1594 Abbotsford

MUSIC

Podzelny's Piano Service
A Complete Piano Service
Phone 859-5855
34473 South Fraser Way
Abbotsford. t.f.

PERSONAL

ALCOHOLICS ANONYMOUS ... Phone 856-8582.

REDUCE in the privacy of your own home. Rent a belt vibrator from Valley Rentals. Phone 534-5374.

MACHINERY

Ford TRACTORS
FARM & INDUSTRIAL EQUIPMENT
New & Used
Carson Equipment Ltd
Ph. 534-3264
5948-200 Str, Langley

Well Drilling
Pacific Water Wells Ltd.
Ph. 534-6331
22314 Fraser Hiway
R.R.1 Langley

ALDERGROVE
Water Well
Domestic & Irrigation
856-8033
28225 Downes Rd.
Aldergrove

SERVICE & REPAIRS

ALDERGROVE TAXI
PH 856-2541
GORDON (SCOTTY) VANETTA
Courteous Service
Anytime - Anywhere

Valley Garbage Disposal Service
Pickup Throughout Langley City and District
PH. 534-3368
Box 544 - Langley

Repairs—Body Work

Don's Auto Body & Paint Shop
Complete Body Repair
Painting and Glass
Replacement
Don Charlton (Prop.)
27441 Fraser Valley Hwy.
Phone 856-8088
ALDERGROVE

PERSONAL

IF A NEW FAMILY MOVES IN to the Aldergrove area, please contact Mrs. A. R. Suddaby, at 856-8455 and she will give them a 'ROYAL WELCOME'. t.f.

Will pick up old newspapers for Boy Scouts. Call 856-2602 after 5 p.m. t.f.

Are you living with or near a severe drinking problem, and need help with your life? Call 856-6530 or 856-6292. 18t.f.

Owl Electric
COMMERCIAL or RESIDENTIAL WIRING
Phone 534-9522

TV, RADIO, STEREO, HI-FI

T.V. & Radio Service
All Work Guaranteed
Ph 856-2131
G. GROOP, 25468 Fraser Hwy.

Pumps & Irrigation

Monarch shallow and deep well pumps. Good used pumps for sale. Service on all pumps -- large or small. Plastic pipe & plumbing supplies.
MURPHY & WAKEFIELD, 32394 S. Fraser Way, Abbotsford. Phone 853-2171. t.f.

BUSINESS & PROFESSIONAL

PHONE 856-2327
RENE'S BEAUTY SHOP
Rear of Rowley's Jewelry
Operated by
RENE ROWLEY

Sara-Le Beauty Salon
"For Beautiful Hair"
Opposite Aldergrove Hotel
Proprietor Phone
Mrs. S. C. Lehman 856-8877

W. N. ARMSTRONG
OPTOMETRIST
Linwood Block - Langley
Office Hours 9 - 5:30
Closed Monday

E. E. RAABE, D.C.
CHIROPRACTOR
Essendene Avenue, Abbotsford
Fraser Park Shopping Centre
Phone 859-4141

C. J. WATT
Certified General Accountant
Commissioner for the taking of affidavits.
3089 Jackman Road
Box 26, Aldergrove - 856-2622

Lloyd H. Wilson, B.A.
BARRISTER - SOLICITOR and NOTARY
Abbotsford Box 777
PH. 853-3355
2644 MONTROSE

LIVE or DEAD STOCK
WANTED FOR ANIMAL FOOD
Always Best Prices.
Carson's Stock Farm
BONDED
Operated in Valley Over 25 years
Ph. Collect Day or Night.
PH 856-2414 or 856-2707

Flipper Club Winners

Contd. from page 4

team representing Manitoba at the Canada Games in Halifax. Mark Knechtel, local swimmer who last year competed as a summer swimmer with Langley and then joined the New Westminster Y-Kings competed as well at the Canadian championship and was on the team which represented B. C. at the Canada Games.

Winners are as follows:
Lennie Wiles (8 and under); Joanne Berry (runner-up); Karen Remillard (9 and 10); Brian Blair (runner-up); May Ewanchuk (11 and 12); Marjorie Laird (runner-up); Lianne Knechtel (13 and 14); John Tomlinson (runner-up); Sharon Mowles (15 and 16); Ann Beales (17 and over); Mary-Jane Clark (runner-up); Henry Voss (most improved swimmer); John Tomlinson (most valuable swimmer).

The 50-mile swim trophy was won jointly by May Ewanchuk and Lianne Knechtel.

Another featured event on Saturday morning was the presentation of club trophies. The age-group trophies are selected on a point system and are awarded to the swimmer in each age group with the highest number of points.

MORBERG CONTRACTING
BACKHOE WORK A SPECIALTY"

Phone: 856-8630

ROBT. G. HEATH
ALDERGROVE
A NOTARY PUBLIC
In and For the Province of British Columbia
Ph. 856-2556

LANGLEY MUSIC STUDIOS LTD.
See Our New Location In The Glover Block
• INSTRUCTION
• SALES
• REPAIRS
• MUSICAL ACCESSORIES
Phone 534-4015

RIHAN Contracting Ltd.
28110 Fraser Hwy
Aldergrove 856-8768
Quality Houses A Specialty

ATWELL GANDY LTD.
GAS ELECTRICAL CONTRACTORS
Phone 534-6811
Langley
20200 Industrial Ave.

TELEVISION SCHEDULE

CHANNEL 2

DAYTIME PROGRAM
10:30 Giant 10:45 Chez Helene
11:00 Dressup 11:25 Pick of Week
11:55 News 12:00 Lunch Date
12:30 Tomorrow 1:00 Coronation
1:30 World Turns 2:00 Strategy
2:30 Lunch Date 3:00 Take 30
3:30 Edge of Nite 4:00 Gourmet
4:30 Moment of Truth

WEDNESDAY
4:30 Banana Split 5:00 T. Sawyer
5:30 Sebastian 6:00 Julia
6:30 News, Sports 7:30 Mothers-
8:00 Home Movies /In-Law
10:00 Creative Persons
10:30 Once More with Felix
11:00 News, Viewpoint, Sports
11:43 "Flying Down to Rio"(mov)

THURSDAY
4:30 Banana Split 5:00 Arthur
5:30 Aeronauts 6:00 Talk Music
6:30 News, Sports 7:30 Gentle
8:00 Telescope /Ben
8:30 Name of the Game
10:00 Adam 12 10:30 Nature
11:00 News, Viewpoint, Sports
11:43 "Hot Enough for June"

FRIDAY
4:30 Moment of Truth 5:00 TBA
5:30 Chansons 6:00 LaVie Bat
6:30 News, Sports 7:30 Safari
8:00 Mission Impossible
9:00 "Never on Sunday" (mov.)
11:00 News, Viewpoint, Sports
11:43 "Honeymoon Machine"

SATURDAY
1:00 & 2:00 TBA 5:00 Bugs Bunny
6:00 Laurel & Hardy 6:30 News
6:45 Sounds 69 7:00 Audobon
7:30 Good Guys 8:00 "The Great Escape" 11:00 News, Sports
11:26 "High and the Mighty"

SUNDAY
12:15 De Soleil 12:45 Moi Et L'autr
1:15 Gardening 1:30 Calendar
2:00 3 Musketeers 2:30 Sports
4:00 Golf 5:00 News, Man Alive
5:30 Ballads 6:00 Walt Disney
7:00 Fall Preview 7:30 Green
8:00 Ed Sullivan /Acres
9:00 Making of a President
10:30 News 11:00 News, Sports
11:36 "The Big Sky" (dra.)

MONDAY
5:00 Birdman 5:30 Around Circle
6:00 Mrs. Muir 6:30 News, Sports
7:30 Doris Day 8:00 Music Hall
9:00 Our Stuff 9:30 Carol Burnett
10:30 Cuisine 11:00 News, Sports
11:43 "The Sleeping City" (dra)

TUESDAY
5:00 Rocket 5:30 Abbott & Costel
6:00 Sports 6:30 News, Sport /lo
7:30 Reach for the Top
8:00 Liberace 9:00 Town, Country
9:30 Bold Ones 10:30 Man at the
11:00 News, View, Sport /Centre
11:43 "Giant of Metropolis"

BOB DAVIDSON
ALDERGROVE SURPLUS
PH. 856-8964
If we don't have it ...
we'll try to get it!
opp. Royal Bank Aldergrove

CHANNEL 6

DAYTIME PROGRAM
6:00 University 6:30 Morning
8:00 Pete's Place 8:30 Romper
9:00 Ed Allen 9:30 T. V. Bingo
10:00 Andy 10:30 Friend Giant
10:45 Helene 11:00 Peyton Place
11:30 Newlyweds 12:15 Noon Show
12:45 Movie 2:30 Perry's Probe
3:00 30 From Ottawa 3:30 Edge
4:00 Galloping Gourmet/of Nite
4:30 Moment of Truth
5:00 Bewitched 5:30 Lucy Show
6:00 The News Hour

WEDNESDAY
6:00 News 7:00 Tom Jones
8:00 Home Movies
10:00 Creative Person
10:30 TBA 11:00 CBC News
11:20 Night Beat
12:00 Suspense Theatre

THURSDAY
6:00 News 7:00 Wackiest Ship
8:00 Telescope
8:30 Name of the Game
10:00 Champions
11:00 News 11:20 Night Beat
12:00 Late Movie

FRIDAY
6:00 News 7:00 Man in Suitcase
8:00 Mission Impossible
9:00 Movie of the Week
11:00 News 11:20 Night Beat
12:00 Friday Night Movie

SATURDAY
10:00 Club 6 11:00 Lassie
11:30 Pete's Place 12:00 Uncle
12:30 Capt. Scarlet /Bobby
1:00 Camoustie 1:30 Jim Clarke
2:00 "Sinking of the Bismarck"
4:00 TBA 5:00 Bugs Bunny
5:30 Road Runner 6:00 Wrestling
7:00 Audobon 7:30 Twilight Zn.
8:00 Mannix 9:00 Wackiest Ship
10:00 Voyage to the Bottom
11:00 News 11:15 I Spy
12:15 Academy Performance

SUNDAY
10:45 Sacred 11:00 Kamera
11:30 Little Hobo 12:00 Scarlet
12:30 Hawkeye 1:00 F. Troop
1:30 Country Calendar
2:00 Three Musketeers
2:30 Matinee 4:00 The Group
4:30 Lost Peace 5:00 News
5:05 Man Alive 5:30 Theatre
7:00 Fall Preview 7:30 Green
8:00 Ed Sullivan /Acres
9:00 Making of a President (68)
10:30 News 11:15 Late Movie

MONDAY
7:00 Gomer Pile 7:30 Windfall
8:00 Music Hall
9:00 It's Our Stuff
9:30 Carol Burnett Show
10:30 Gomer Pile 11:00 News
11:20 Night Beat 12:00 Movie

TUESDAY
7:00 Family Affair 7:30 Flying
8:00 Liberace /Nun
9:00 McQueen 9:30 Bold Ones
10:30 Man at the Centre
11:00 News 11:20 Night Beat
12:00 Suspense Theatre

CHANNEL 8

DAYTIME PROGRAM
6:00 University 6:30 Morning
8:00 Pete's Place 8:30 Romper
9:00 Ed Allen 9:30 T. V. Bingo
10:00 J. Cannem 11:00 Peyton Pl.
11:30 Newlywed 12:00 News
12:15 Pierre Berton 12:45 Movie
2:30 Perry's Probe 3:00 Conflict
3:30 Doc's Diary 4:00 Gomer
4:30 Andy 5:00 Bewitched /Pile
5:30 Lucy Show 6:00 News Hour

WEDNESDAY
12:45 "Midnight Story", Tony Curtis, Marsia Pavan
7:00 Gomer Pile 7:30 Wackiest
8:30 Windfall /Ship in Army
9:00 "Marnie" (dra.)
11:00 News 11:20 Night Beat
12:00 "Wild Seed" (dra.)

THURSDAY
12:45 "Wild Westerners", Nancy Kovack (wes.)
8:00 Happening 8:30 Dean Mar-
9:30 Mannix /tin & Golddigger
10:30 Our World 11:00 News
11:20 Night Beat 11:40 "Night Train to Milan", Jack Palance

FRIDAY
12:45 "House of Rothchild", Rob. Young, Loretta Young, Boris
7:00 Gomer Pile /Karloff
7:30 Country Music Hall
8:00 "Heller in Pink Tights", Anthony Quinn, Sophia Loren, Marg. O'Brien, Steve Forrest
10:00 F. B. I. 11:00 News
11:20 Night Beat 11:40 "Terror of the Tongs" (susp.)

SATURDAY
12:00 Uncle Bob 12:30 Spiderman
1:00 Batman 2:00 Bottom of Sea
3:00 I Spy 4:00 Keystone Show
4:30 Sports 6:00 All Star Wrestling
7:00 Jackie Gleason 8:00 I Spy
9:00 "Madame X", Lana Turner, John Forsythe, Ricardo Montalban
11:00 News 11:15 "The Prize" Paul Newman, Edw. G. Robinson, Elke Sommers

SUNDAY
10:00 Sports 10:30 Film Fill
11:00 CFL Football. Saskatchewn. at Toronto 1:30 Talk-In
2:00 F. Troop 2:30 "Tomorrow the World", Fred March
4:00 River-Inn 4:30 Sports
5:00 Untamed 5:30 "Dragon Wells Massacre (wes.)
7:00 Flying Nun 7:30 John Cash
8:30 Jeannie 9:00 The Cube
10:00 Champs 11:00 News
11:15 Night Beat 11:30 Wrestling

MONDAY
12:45 "Lady Takes a Flyer", Lana Turner, Jeff Chandler, R. Dennin
7:00 Family Affair 7:30 T. Jones
8:30 Pig N Whistle 9:00 Ironside
10:00 Takes a Thief 11:00 News

TUESDAY
12:45 "To-Night's The Night", David Niven, Yvonne DeCarlos Barry Fitzgerald 7:00 Roberts
7:30 TBA 8:30 Bewitched
9:00 John Davidson 10:00 Aven-
11:00 News 11:20 Night Beat/gers

CHANNEL 12

DAYTIME PROGRAM
6:00-6:30 Classroom 7:00 News
7:30 Frolics 8:30 Capt. Kangaroo
9:00 Lucy 9:30 Hillbillies
10:00 Griffith 10:30 Love of Life
11:00 Where the Heart Is
11:25 Woman's World 11:30 Frost
1:00 Love Is a Many 1:30 My Line?
2:00 Secret Storm 2:30 Edge of
3:00 Game 3:30 Tell Truth /Nite
4:00 Funorama 5:00 I Love Lucy

WEDNESDAY
5:30 "Enemy General", Van John son, Jean-Pierre Aumont ('60)
6:30 News 7:25 News
7:30 Billy Graham 8:30 P. Mason
9:30 Rat Patrol 10:00 Hawaii-5-0
11:00 McQueen 11:30 M. Griffin
1:00 Danny Thomas 1:30 News

THURSDAY
5:30 Twelve o'clock 6:30 News
7:00 Billy Graham
8:00 "Three Coins in the Fountain", Clifton Webb, Dot Maguire
10:00 Bill Burrud Show
10:30 Wild West 11:30 M. Griffin
1:00 Danny Thomas 1:30 News

FRIDAY
5:30 Monroes 6:30 Evening News
7:00 "California", Ray Milland, Barbara Stanwyck
9:00 "The Stripper", Joanne Woodward, Gypsy Rose Lee (63)
11:00 McQueen 11:30 M. Griffin
1:00 "Hoodlum Empire", Brian Donlevy, Claire Trevor ('51)
3:00 Late News and Sign Off

SATURDAY
11:30 Herculoids 12:00 Shazzan
12:30 J. Quest 1:00 U. S. Tennis
3:00 Farm Show 3:30 Tomorrow
4:00 Lone Ranger 4:30 Funorama
5:00 Lassie 5:30 Gentle Ben
6:00 Gilligan's Island
6:30 NFL Pre-Season Game: New York Giants vs. Minnesota
9:30 "Asphalt Jungle", Sterling Hayden, Jas. Whitmore, Louis Calhern, Marilyn Monroe ('50)
11:30 "The Merry Widow", Lana Turner, Fernando Lamas ('52)
1:30 "Meet me After the Show" Betty Grable, Mcdonald Carey
2:45 Late News /Rory Calhoun

SUNDAY
11:30 U. S. Tennis Champ.
1:30 "Carry on Regardless"
3:00 "Poppy" W. C. Fields
4:30 NFL Action 5:00 Century
5:30 Amateur Hour
6:00 "Last Days of Pompeii"
7:55 News 8:00 Ed Sullivan Show
9:00 Hee-Haw 10:00 Tightrope
10:30 Special 11:00 Death Valley
11:30 "Five Gates to Hell"
1:30 Late News and Sign Off

MONDAY
5:30 "Guns of Fort Petticoat"
6:30 News 7:25 News 7:30 Gun-
8:30 Lucy 9:00 Perry Mason /sm.
10:00 Singers 11:00 McQueen
11:30 Merv Griffin 1:00 D. Thomas

TUESDAY
5:30 "Sanders", Rich. Todd
6:30 News 7:25 News 7:30 Lancer
8:30 Run for Your Life
9:30 Making of a President

PHILIPS STEREOS & TELEVISIONS
See Our New Store and New Selections in Abbotsford
PHILIPS Takes the Time To Build the Best
UNGERS Takes the Time to Sell the Best

LANGLEY
20271 Fraser Way
Phones: 534-6533
856-6411, 596-7813

MISSION
33246 Main Street
Phone: 826-2017

WHITE ROCK
1434 Johnson Road
Phone 531-2711

ABBOTSFORD
32661 S. Fraser Way
Phone: 859-4727

CHILLIWACK
45835 Yale Road West
Ph.: 792-2741, 853-3741

UNGER APPLIANCE & FURNITURE LTD.
LOWER OVERHEAD MEANS LOWER PRICES

Coghlan News

by Mary Butler

Mr. and Mrs. T. Hunter and family of Kendall Road are back home after spending the best part of three months touring around the world. They spent most of their time in Europe where they say most of the campgrounds were filled. Spaces were small and sanitary facilities not very good (poor toilets). The private homes, they say, were cheap for overnight stays including breakfast.
The crossing of the Atlantic was very enjoyable. The girls, Maryjo, Elizabeth and Jennifer enjoyed the swimming aboard the ship, and their parents enjoyed the leisure hours.
The family returned by jet plane and landed at Calgary and Vancouver. They are glad to be back home after a very busy time abroad.

* * *

Mr. and Mrs. W. G. Robinson, of Edmonton, Alta. were the guests of Mr. and Mrs. Frank Butler. They stayed for a week, and reminisced about the old times back in Alberta. They also visited their nieces, Mr. and Mrs. J. Paulson and family; Mr. and Mrs. D. Lien and family; Mr. and Mrs. J. Zazula and family; Mr. and Mrs. L. Robinson, and Mr. and Mrs. J. McMiehen and family. They were also the guests of Mr. and Mrs. B. Parker, of South Burnaby, the mother of Mrs. Robinson and Mrs. McMiehen.
Mr. and Mrs. L. Robinson, nephew of Mr. and Mrs. Frank Butler came to visit them, and all the family gathered at Mr. and Mrs. D. Lien in Cloverdale for supper family reunion.

* * *

Mr. and Mrs. H. Kirkham and Lenny, of Kendall Road, and Warren Goldsmith spent two weeks touring Vancouver Island. They returned via ferry to Anacortes Island, Washington. They had a very enjoyable holiday which they finished off attending the P. N. E.

* * *

Mrs. E. Wilson, of Edmonton, an old friend of the Butler family came to visit them last week. She visited with her son and daughter-in-law in Burnaby for an evening. It was over thirteen years since her last visit, and the son was only 16 at the time.

* * *

Mr. and Mrs. L. Diggen and family of Gillis Bay, B. C., came to the mainland for their holiday. They went as far as Revelstoke, and on their way back they stopped in to visit the Butlers, and from there they went to the P. N. E.

What Is This?

Well, It's All Over

by *Rev. Eric Flowerdew

The NDP was beat. The voters had their say. I wonder how many people understand what an election is all about.
One side spent many many thou

sands in advertising which was mostly slanted truths. The average worker is better off today. Those who control our province are making higher profits than ever before. And profits, as we know buy human beings. They always did and they always will.

That Darned Editor

He bet me a case of beer. I lost but I will not pay him until his wife brings me back a bottle of Danish beer (Sorry, Eric, too late - Ed.) In the meanwhile I wouldn't like to see that near old editor drinking me beer alone. They say that men aren't too good company when by them selves.
You might say I should quit writing. Don't believe it. I shall have lots to say yet about the affairs of our province.
I am getting old and cranky and there aren't too many things I like anymore. But I still do like the girls. *Ordained last week.

Continued from Front Page

will make the Aldergrove pool the first covered public pool in Surrey, Langley and Matsqui districts. It is expected that this feature will attract swimmers from a wide area.
Following is a list of the young pioneers who helped put this project on the way:
Russell Bradley ($20.70); Dave Hewitson ($16.80); Jerry Hewitson ($8.92); Eunice Ross ($67); Cindy Ross ($46.50); Tim Konkin ($6.30); Carol Vandais ($112) Ellen McDonald ($115.56); Bonnie Ashton ($7.50); Brian Thompson ($30); Shelagh Thompson ($60); Deidre Thompson ($64.25) Larri-June Miller ($14.00); Ronnie Edgar ($42.81); Allan Edgar ($122.85); Kathy Halliday ($1); Roy Miller ($26.10); Rob. Hatchwell ($18.64); Colleen Kramer ($10); Ricky Kramer ($6.60); Christine Kramer ($25.20); Marg Ann Bradley ($14.70); Jim Andrews ($.30); Kathy Francis ($1.60) Gordon Bradley ($5.30); Neil McNernie ($12.00); Ronnie Bird ($12.50); Barry Justice ($35.75); Brian Edgar ($10); Murray Beggs ($10.50); Nora Hatchwell ($69.55) Christine Tucker ($65); Robby Fletcher ($85.12); Elie Santrau ($52); Bruce Durkie ($55); Kathy Francis ($4.40); Klaus Santrau ($80); John Anderson ($65).
Besides the sponsored amounts some direct donations have been made. This proves what an organized community efford can produce. Chuck Konkin and the young swimmers deserve a hand of applause.

Accidents This Week

On August 28th at 6:50 p.m. a vehicle driven by William Nelson of Abbotsford, travelling north on Clearbrook Road, and a car driven by Robert Klassen of Matsqui, moving east on South Fraser Way, met in the centre of the intersection. Damage to the two vehicles is estimated at $1,400. The incident is still under investigation.
Seven people were hospitalized with numerous injuries following an accident on August 30th. The driver, Rignder Dol of Mission, pulled to the right on Townshipline Road for the approaching traffic, and hitting a soft shoulder, rolled the vehicle on its side in a seven foot ditch. No charges have been laid.
Trevor Phippard of Abbotsford was fined $250 and his license was suspended for 30 days in Matsqui Magistrates court last week. Phippard pleaded guilty to a charge of impaired driving laid on August 29th.

Bill Green Named Centennial Chairman

Automotive dealer Bill Green of Bill Green Motors, Abbotsford has been appointed chairman of the Matsqui-Sumas-Abbotsford 1971 centennial committee.
Matsqui Mayor Douglas Taylor who made the appointment said council wants the celebrations centred on the Sumas area of McMillan. The centennial project will likely be a swimmingpool at McMillan Park, Taylor said.
Eight members, selected by the three municipalities involved, will serve on the committee headed by Green.

Temperatures Low Last Week

	High	Low	Rain
Aug. 24	73°	46°	.06"
Aug. 25	67	56	-
Aug. 26	69	* 40	.13"
Aug. 27	64	47	1.32"
Aug. 28	65	47	-
Aug. 29	68	** 36	-
Aug. 30	71	43	-
Aug. 31	-	40	-

* Record low for date. Old record 42° (1961) ** Record low for August tied. Also 36° Aug. 30, 1965 and Aug. 29, 1966.
Normal means for period: High 71°; Low 48°; Precipitation 0.56".
The rain on the 27th (Election day) was the heaviest since April 17th. On that date a total of 2.23" fell, 1.69" being measured in a six-hour period. Last Wednesday 1.26" fell in three hours from 5 to 8 p.m. Compare that with the June total of 1.04" and July's of 1.06", also a total of 1.26" on ten wet days August 11th - 26th.
The 12-hour record for August was broken (1.21" Aug. 3rd, 1964) This was only the third time in 18 years one inch or more had fallen in a 12-hour period in August. (Aug. 1, 1956 - 1.08"; Aug. 3, 1964 - 1.21"; Aug. 27, 1969 - 1.30").
This will be our coolest August, with a mean of only 58.2° (normal 60.6°) compared to 58.9° in 1959.

BERNINA
Fashion Fabrics Sewing Center

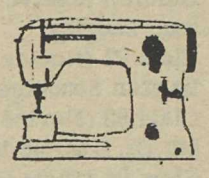

Repairs To All Makes & Models
RENTALS
We Make Button Holes
PHONE 534-9717
5599 GLOVER ROAD

FREE SOAP — FREE BLEACH
Warmington's
KING KOIN LAUNDERETTE
AND
DRY CLEANING CENTRE
UNDER NEW OWNERSHIP
PHONE 534-9026
20555 Douglas Cresc., Langley, B.C.
(Right beside Super-Valu parking lot)

Insurance & Real Estate
All Types
Specializing In ▪Automobile
▪Fire & Theft
▪Marine
Personal Bonding
Ace Agencies Ltd.
Fraser Hwy Aldergrove 856-2211

LIMESTONE PAVING
Get your driveways — patios — parking areas — sidewalks, etc. PAVED NOW. Cut Your Paving Cost with new approved LIMESTONE PAVING. One year guarantee on all work and material. For more information and free estimates please call
Ed Lindberg 856-8582 or Tom Friesen 823-6234

R. Lange Plumbing
INSTALLATION — REPAIR
Sewer Hook-up
Fast, Courteous Service, Complete Work
Fully Guaranteed
FREE ESTIMATES
24851 40th AVE. R.R. 3, ALDERGROVE
PH. 856-2945 or 856-8630

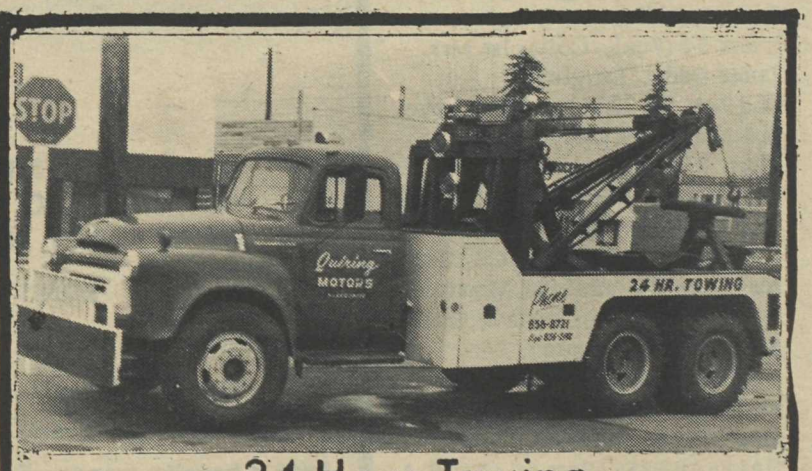

24 Hour Towing
no job too small or too big
EXPERT REPAIR and PARTS SERVICE
on all makes of Cars and Trucks
E. Quiring & Sons
Days 856-8721 ALDERGROVE Night 856-2140

To be
Tactful
...to achieve harmony and always to seek a basis for agreement rather than difference...this is a part of our creed.
Langley Funeral Home
PHONE LANGLEY 534-3311
Henderson's Funeral Homes
ABBOTSFORD LTD. Phone 853-1812

PNE Results

HORSE SHOW, Shetland Pony:
Class 21 (Stallion, 2 years)
1st and 2nd Mr. and Mrs. Marvin Kehler, Aldergrove.
Class 22 (Yeld Mare):
1st Mr. and Mrs. G. & E. Dueck, Clearbrook.
Class 24 (Yearling):
1st and 2nd Mr. and Mrs. Dueck, Clearbrook.
Class 25 (Brood Mare):
1st and 2nd Mr. and Mrs. Marvin Kehler, Aldergrove.
Class 26 (Foal):
2nd and 3rd Mr. and Mrs. Marvin Kehler, Aldergrove.
Reserve Champion: Mr. and Mrs. Marvin Kehler, Aldergrove.
Champion Female: Mr. and Mrs. G. & E. Dueck, Clearbrook. (Larabee's Vera Lynn 89859)
Class 28 (Two Animals):
1st Mr. and Mrs. G. E. Dueck
2nd Mr. and Mrs. Marvin Kehler
Reserve Mr. and Mrs. G. Moore, Langley.
Class 29 (Three Animals):
1st Mr. and Mrs. G. E. Dueck.
SHETLAND PONY PERFORMance Classes, Class 30 (Child's)
2nd Mr. and Mrs. Marvin Kehler
Class 33 (Shetland Pony Fancy Turnout): 2nd Mr. and Mrs. Marvin Kehler.
Class 34 (Single Shetland driven by a Lady): 3rd Mr. and Mrs. Marvin Kehler, Aldergrove.
Class 35 (Shetland Phaeton Class) 3rd Mr. and Mrs. Marvin Kehler.
AMERICAN SADDLEBRED,
Class 39 (Yearlings): 2nd Mr. & Mrs. Marvin Kehler, Aldergrove
Yearling Futurity, ASHBS of B.C. Mr. and Mrs. M. Kehler (Golden Flash's Willamena, 1712).
Reserve Champion Female: Mr. and Mrs. Marvin Kehler, Aldergrove.
SADDLE HORSE PERFORMANCE
Class 43: 3rd A. B. McIntyre, Abbotsford.
4th Mrs. Cathy Rymer, Langley.
Class 45 (Comb. Saddle Horse): 3rd A. B. McIntyre, Abbotsford.
Class 46 (Plantation Horse):
4th Mrs. Cathy Rymer, Langley.
Reserve A. B. McIntyre, Abbotsfd.
ARABIAN (Class 48): 2nd Frank Hannesschlager, Langley.
5th Mrs. Myrtle Thuler, Aldergrove.
Class 49 (Stallion, 2 years): 1st Dave Eddleston, Langley.
3rd Mrs. Janet M. Oddy, Langley.
Class 50 (Yeld Mare): 3rd Frank Hannesschlager, Langley.
5th D. & W. Eddleston, Langley.
Class 52 (Brood Mare): 2nd Rudy Thuler, Aldergrove.
Reserve Champion Male: Frank Hannesschlager (Maestoso 32586)
Class 53 (Yearling, Colt): 2nd D. & W. Eddleston, Langley.
Class 54 (Foal, Colt): 1st Mrs. Janet Oddy, Langley.
2nd Mrs. M. Thuler, Aldergrove.
3rd Mrs. Janet Oddy, Langley.
Class 57 (Three Animals, get of One Sire): Reserve Mrs. M. Thuler, Aldergrove.
ARABIAN PERFORMANCE Classes: Class 60 (Arabian Mounted Native Costume): Reserve Stan Sondergarrd, Langley.
Class 61 (Arabian Driving, Pleasure Type): Reserve Frank Hannesschlager, Langley.
HALF-ARABS: Class 66 (Yearl.) 4th Mrs. G. Connelly, Langley.
Class 74 (Foals, Male): 3rd Miss Bonnie Bath, Abbotsford.

THOROUGHBRED, Class 85 (Stallion): 1st C. R. Elliott, Alder grove
Champion male: C. R. Elliott, Aldergrove (Keno's Boy, 10338)
Class 89 (Gelding): Reserve: Miss Mary Jane Porter, Langley.
Class 90 (Thoroughbred Under Saddle): Reserve Dr. J. M. Neilson, Langley.
Class 92 (Novice Show Hack): 1st Stan Sondergaard, Langley.
Class 93 (Novice Show Hack): 5th Dr. J. M. Neilson, Langley.
Class 94 (Show Hack): 2nd Stan Sondergaard, Langley.
Class 100 (Lady's Hunter): Reserve Mrs. Karen Walt, Aldergr.
Class 107 (Green Hunter Hack): 4th Dr. J. M. Neilson, Langley.
Class 108 (Green Hunter Under Saddle): 4th Dr. J. M. Neilson.
WELSH MOUNTAIN PONY,
Class 110 (Stallion): Reserve Mrs. G. Black, Langley.
Class 112 (Filly): 3rd Cliff E. Davidson, Aldergrove.
Class 113 (Yearling): 4th Mrs. G. Black, Langley.
Class 114 (Brood Mare): 4th Mrs. G. Black, Langley. Reserve Cliff Davidson, Aldergrove.
Class 115 (Foal): 3rd Mrs. G. Black, Langley. Reserve Cliff E. Davidson, Aldergrove.
Class 116 (Breeder's Herd): 3rd Cliff Davidson, Aldergrove.
Breeder's Herd Trophy: Cliff E. Davidson, Aldergrove.
Class 119 (Get of One Sire): 2nd Mrs. G. Black, Langley.
Class 126 (Barrel Race for Pony Chariots): 1st Cliff Davidson, Aldergrove; 2nd Cal McKinnon, Langley; 3rd Mel Snow, Langley; 4th Daryl Lance Snow, Langley; Reserve Al Moran, Langley.

BEEF CATTLE: Class 261 (Herdsman Competition):
9th Dr. J. I. Creasy, Aldergrove.

POULTRY
Class 2261, Silver Laced Wyandotte, Cock:
1) John Rooney, Mt. Lehman.
Class 2262, Silver Laced Wyandotte, Hen:
1) John Rooney, Mt. Lehman.
Bantams, Class 3161, White Crest Black Polish, Cock, Class 3161:
2nd and 3rd: John Rooney.
Class 3162, White Crested Black Polish, Hen: 1st, 2nd and 3rd:
John Rooney, Mount Lehman.
Class 3166, White Crested Black Polish, Young Trio: John Rooney

WATERFOWL - DUCKS, Class 5151, Blue Swedish: 1) Robert E. McPeek, Langley.
Class 5152, Blue Swedish: Robert E. McPeek, Langley
Class 3531, Embden Geese, Old Gander: 1) Robert E. McPeek.
Class 3532, Embden Geese, Old Goose: 1) Robert E. McPeek.
Class 3541-3544, Pilgrim Geese:
1) Robert E. McPeek, Langley.

HOME ARTS, Beef Fitting Awards Class 1078:
1) Sheona Robertson, Langley Beef Club; 2) Tom Bronton, Abbotsford Beef Club.
DAIRY SHOWMANSHIP - 4-H:
Champion Jr. Showman:
Tom Barichello, Langley Jersey Club.
Champion Sr. Showman:
Eric Beck, Matsqui Holstein Club

CERAMIC SCULPTURE:
Second Place Ribbon: Peggy D. Price, 7720 -202nd Street, Langley.
WOOD INLAY: First Place Ribbon: V. P. Gibson, Langley
WOOD TURNING: Second Place Ribbon: V. P. Gibson, Langley.
HOME CRAFTS - Honorable Mention Ribbon: Mrs. A. Hippe, 26655 Fraser Way, Aldergrove.

MORBERG CONTRACTING
BACKHOE WORK A SPECIALTY"

Phone: 856-8630

Dogwood Nursery
Plant Your Evergreens Now
We have a good selection for
Screens Windbreaks Hedges
Foundation & Ground Covers
All At Reasonable Prices
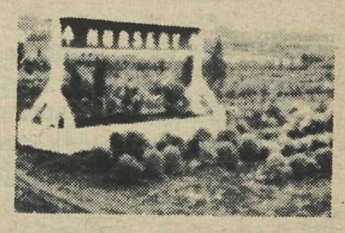
2308 272nd STREET (JACKMAN RD)
ALDERGROVE

DATSUN IS ON THE MOVE
So
RON'S ON THE MOVE

RON NEETZ
DATSUN

FRED KRUEGER

THE TIME HAS COME
RON HAS GOT TO MOVE HIS USED CARS. WE'VE GOT TO MAKE ROOM FOR THE BUILDERS. WE'VE GOT TO CLEAR THE LOT. THE FOLLOWING MERCHANDISE IS GOING, GOING, GOING. WE'RE READY TO TALK PRICE. COME LET US REASON TOGETHER.
RON'S USED CAR LOT HAS THE FOLLOWING QUALITY MERCHANDISE ON DISPLAY

1968 Datsun 510 Wagon, like new		$2,250
1967 Pontiac 2 Dr. HT., equipt.		2,995
1967 Volkswagen beatle		1,485
1964 Chevelle wagon. Excell	SOLD	1,450
1964 Corvair 4-speed		795
1960 Envoy		395
1968 Chevrolet 4 Dr.		2595
1968 Datsun patrol, like new		$3,295
1966 Pontiac 2 Dr. st. 6		1,395
1965 Austin 1800 4 Dr.	SOLD	1,055
1964 Chevrolet 4 Dr.		1,195
1960 Austin		395
1960 Volkswagen beatle		695
1969 Karman Ghia VW		2695

RON NEETZ MOTORS LTD. DATSUN
1890 McCALLUM ROAD PHONE 853-2319 ABBOTSFORD