TOWN CORE REVITALIZATION

Image makers plan project

The Aldergrove STAR

"Illegitimus non carborundum"

VOL. 30 No. 31 THURSDAY, AUGUST 4, 1988 30 CENTS

Established 1957 3089 - 272 Street, Aldergrove, B.C. Call 856-8303 or 856-5212

By MARK JOHNSON

The Aldergrove Revitalization Committee is setting out to change the face of our town.

Through various initiatives, the committee is trying to give the area a facelift, attract visitors, business and improve the town's image.

"There's a lot of people involved in one little project," says ARC chairman Trudi Campen. She is hoping that more people will get interested in the project and lend a hand.

The committee is asking the Langley township for funding, but the first step is to draft their plans, so they can compete with other areas for money. Campen says the council "seems very receptive."

"We're asking for funding, but we're also getting people involved to show (council) that there is unity in the area. And there is."

"A lot of people are wanting to get involved in the small projects to help make the place look better."

ARC hasn't received monetary backing yet, but has already begun with small projects such as the downtown flower planters along Fraser Highway.

Most of the planters have been painted by Aldergrove Secondary students, with the remainder to be finished when school starts in the fall. The owners of the shops where the planters are located are supposed to take care of them and weed, but a few uncooperative proprietors have not.

"Some of them are just terrible masses of weeds and others are beautiful. They've got flowers and they just look great," she says.

"It's just a matter of getting some of these people that own the property or the business that front on these planters to take care of them. It's such a small thing but some just don't care and others are gung-ho."

A business improvement project is another plan of the ARC. It is in the development stages right now, but they are investigating the possibility of a joint promotion and advertising program to attract business to the area. Streetcape improvements, building guidelines and other plans are in the works to enhance the area.

While still in the opening stages, the committee hopes that the overall improvement of the area will lead to a better lifestyle for Aldergrove residents.

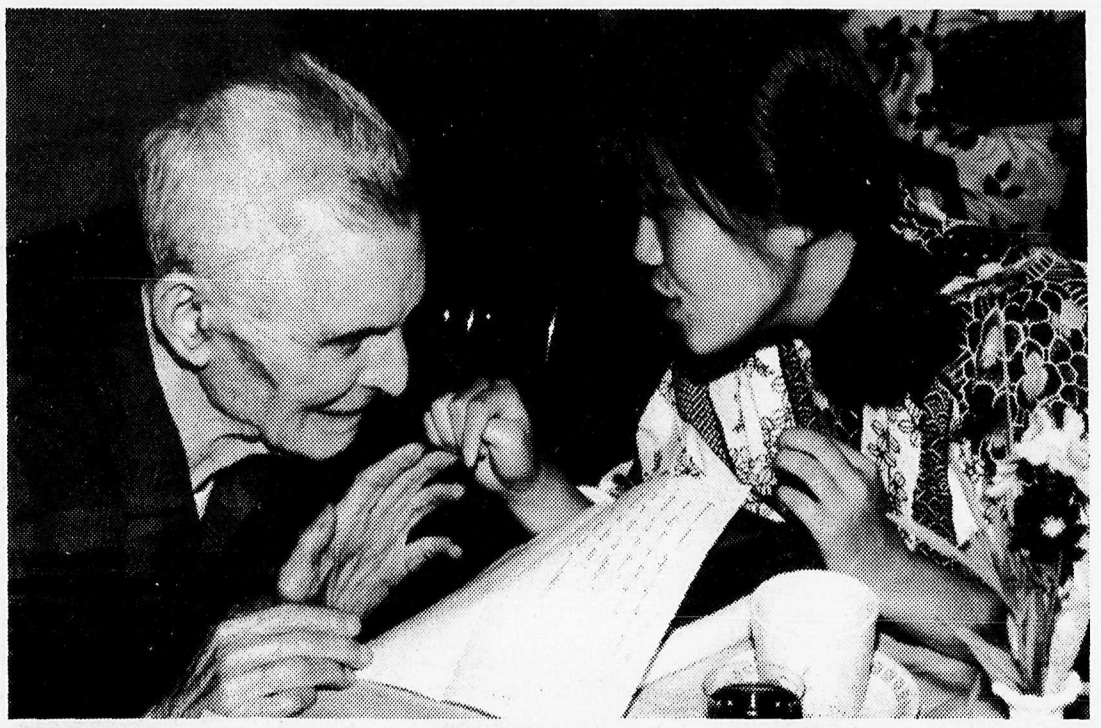

Seniors at the Jackman Manor enjoyed a visit from Japanese cultural exchange students.

The girls sang their national and school anthems before sitting down to a friendly tea with the residents.

Americans buy BC Hydro Rail division

LANGLEY - B.C. Hydro's 100-year-old railway division was sold to the San Francisco-based Itel Rail Corp. for $32-million cash last week.

At a July 27 briefing at Newlands, provincial energy minister Jack Davis and Itel president Desmond Hayes formally announced the terms of the agreement, which will take effect by the closing date of Sept. 30.

The sale involves equipment, facilities, rolling stock and operating rights to 130 kms. of track, plus 96 kms. of siding. Itel has the license to operate freight rail service on these tracks until the year 2064, however, the province has retained all real estate involved in the right of way, with the exception of a 12 km. section between Livingstone and Pratt.

CP Rail purchased this portion of track for $6.3-million, to assure their continued access to Roberts Bank. CP Rail has historically used this section to ship coal from south-east B.C., and entered the bidding process primarily to gain control of this strategic section of track.

Nine companies had expressed interest in the public tender, and four final bids were made. Itel's offer was more than $2-million above the next-highest bid.

The total sale price of $38.3-million brings a $13.1-million profit into government coffers, as the division had been valued at $25.2-million. BCH Rail made a profit of $1.9-million in 1987, primarily because of its service to Vancouver dockyards and its exclusive service to Annacis Island.

The railway was originally built by private interests a century ago to provide passenger and freight service between Vancouver and Chilliwack, but the passenger aspect had fallen by the wayside before W.A.C. Bennett authorized its purchase by the B.C. government in the early 1960s.

Government spokesmen said the province will be able to negotiate expansion of the ALRT service with Itel, when and if that day ever comes.

Objectives in privatizing the division were the cash and continued ownership of the land corridor for the taxpayers.

Economic benefits are the assured access to Roberts Bank and the establishment of Itel's Canadian headquarters in B.C.

Hayes said Itel will deliver, "more business and jobs to this area," and will recognize all current contractual relationships with employees. Their B.C. office will be staffed by local management which will be allowed to operate independently.

Please see page 2

Wife held for manslaughter

A Langley man is dead as the result of a stab wound he received in a domestic dispute.

Patrick James Ealey died early last Thursday morning after being stabbed at abut 3 a.m. He was rushed to Langley Memorial Hospital after the incident, but it was too late for the 28-year-old man, who may have been dead on arrival.

His wife, Deborah Anne Ealey is now in Langley RCMP custody and is being held on charges of manslaughter.

Deborah Ealey, 37, appeared in Langley Provincial Court last Thursday morning and her trial date is to be set this week.

Matsqui considers track

ALDERGROVE - Matsqui Council's recent approval of further community discussion of a proposal to locate a motorsport complex in south west Matsqui brought out approximately 100 concerned citizens to a meeting in Pioneer Park.

The meeting was addressed by members of the Langley-Matsqui Environmental Protection Association and many in the audience expressed strong disapproval of such a motorsport complex anywhere in the region.

The subject of a racetrack complex was vigorously opposed by the citizens in 1986 and Matsqui council voted unanimously against such a proposal at that time.

Gloucester gets ready to move

ALDERGROVE - The developers of the Gloucester Industrial Park will be filing their letters of credit with Langley municipal authorities on or about the August 8 deadline, spokesman Claudio Grubner, told The Star, July 27.

"It's a big job bringing all the banks and authorizations together," said Grubner, "but we're very excited."

In the meantime, he said other work, such as drilling for water is proceeding on the site. The first phase comprises about 135 acres of the 640 acre total area of the development.

News of Itel Rail Corp.'s acquisition of the BC Hydro Rail tracks has no immediate impact on the Gloucester development. The tracks bisect the property and provide the only rail service to the development.

Grubner was intrigued by reports that Itel officials expressed interest in involvement with industrial parks alongside their tracks. He didn't think that Itel's proposed 40-acre rail car maintenance shop would fit into Gloucester's overall plan, however.

"We are taking a trip to California and Florida to look at their industrial parks, the most ultra-modern designs ... but from what we've seen so far, ours is on the cutting edge," he said.

Gloucester's plans call for extensive "green" areas with grass and trees surrounding the individual properties. The development includes hotels, restaurants and other commercial ventures such as a golf course.

"As far as I know, I'm the only developer in B.C. who is a member of Greenpeace," asserted Grubner.

Claudio Grubner

BC Tel hearing scheduled for this month

Citizens concerned about the 856 exchange issue will be given a chance to speak up and voice their opinions at a CRTC hearing on B.C. Tel's proposed policies for the upcoming year.

The meeting is to be held on Monday, August 15, from 2-7 p.m. and from 7-9 p.m. at the Sheraton Plaza 500 Hotel, located at 500 West 12 Avenue in Vancouver.

The format of the hearing is an informal, oral representation style, where you can stand up and say what is on your mind.

One of the main issues will be the extended area services and if you would like to put in your comments, you must notify the CRTC of your attendance by phoning 666-2111, at least 24 hours in advance of the meeting.

Second Class Mail Registration No. 1270
... B.C. V0X 1A0

LEGISLATIVE LIBRARY
Parliament Buildings,
Victoria, BC
V8V 1X4 014019 12-87

Growth forecast

From front

He said that growth will come to the B.C. economy from Itel's subsidiaries and their involvement in developing new business and technology. Their rail division owns some 73,000 cars operating in the U.S. and Canada, five other rail lines and six maintenance shops.

Of particular interest to B.C. is their large container shipping division, which manufactures and leases containers used in all major world ports.

Hayes said Itel is also involved with development of businesses and industrial parks alongside their rail lines and this sort of development would be pursued in B.C.

"We are pioneers in the lumber re-load program ... and will be conducting a feasibility study on the construction of a rail car maintenance shop here," said Hayes.

This later facility would require a 40-acre site for an 80,000 sq. ft. plant and would employ up to 70 people. An intermodal shipping facility for containers would also be pursued.

Itel's purchase does include the Burnaby Trapp Yards and the Langley headquarters, as well as BCH Rail's contracts with about 300 customers.

Provincial energy minister Jack Davis announced the sale of BC Hydro's rail freight division, July 27 at a New-lands press conference. He is flanked by Dale Parker, chairman of the Privatization Advisory Committee, Larry Bell, chairman and CEO of BC Hydro, Desmond Hayes, president of Itel Rail Corp. and local MLA Carol Gran.

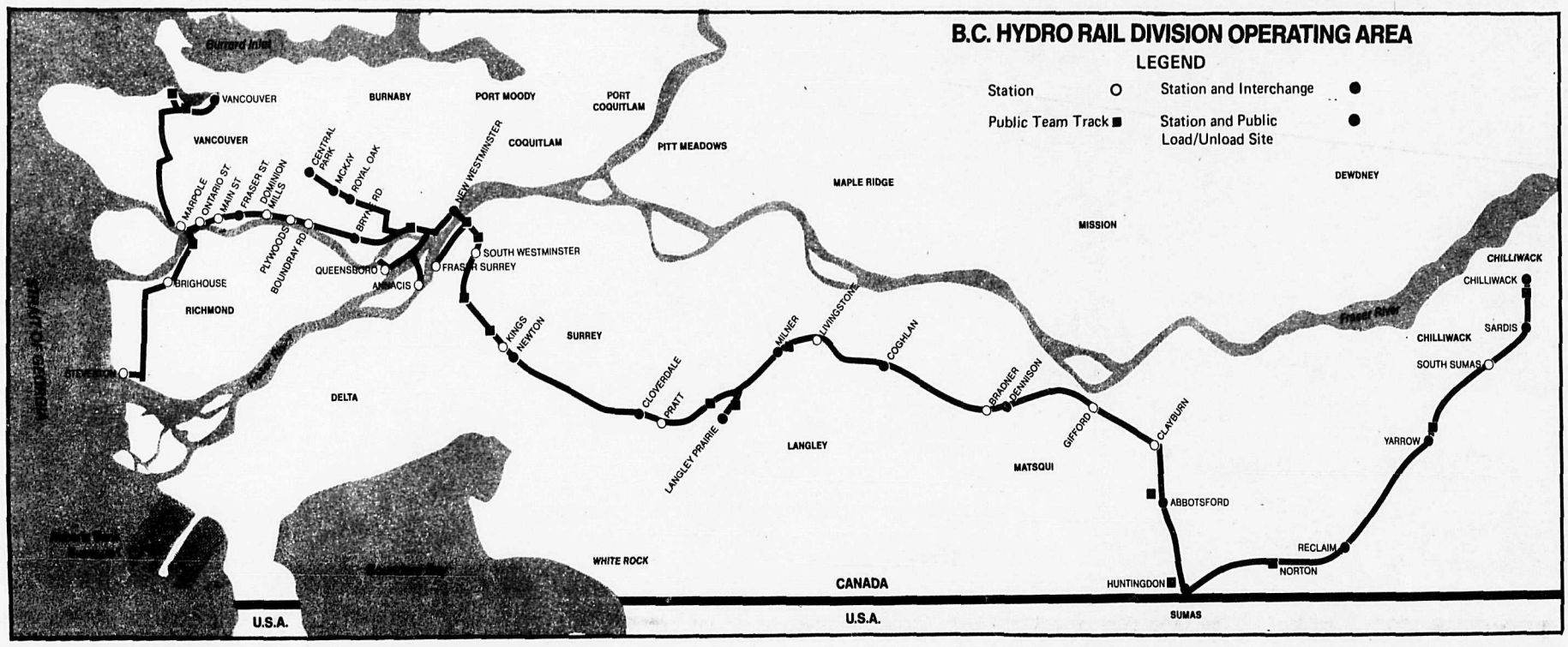

The operating area of BC Hydro's rail division was sold to San Francisco-based Itel Rail Corp. for $32-million last week, except for the 12 km. section between Livingstone and Pratt. CPRail purchased this section for $6.3-million to assure their access to Roberts Bank.

Private insurance preferred

VANCOUVER - More than half of British Columbians polled would like to see a return to private automobile insurance in the province, a survey commissioned by a group of private insurers indicates.

"Fifty-seven percent of British Columbians prefer private auto insurance, 19 percent prefer government auto insurance and 16 percent had no opinion," the B.C. Auto Insurance Task Force reported.

The group, founded by the Insurance Bureau of Canada, said the survey indicated "a significant desire for private auto insurance."

When asked if they would like a choice between private and government insurance, 80 percent expressed a preference for a choice.

At present, the Insurance Corp. of British Columbia insures all vehicles in the province although coverage is sold through private insurance agents.

The task force, headed by Robbie Sherrell, a former president of the Insurance Corp. of British Columbia, plans to present a proposal for a new automobile insurance program to the provincial government this month.

The survey was conducted by Campbell Goodell Consultants Ltd., which conducted telephone interviews on July 11 and 12. The sample included 410 residents within four geographic areas.

It is considered accurate within plus or minus 4.9 percent "at the 95 percent level of confidence." Campbell Goodell said.

Waste consultant

VICTORIA - Golder Associates Ltd. has been awarded a contract to carry out site investigation for the special waste facility to be established in the Ashcroft-Cache Creek area, Environment minister Bruce Strachan says.

"Detailed technical assessment will need to be done on any site proposed for development," Strachan says. "We will need to be assured that all the requirements of the special waste regulations are met and that the site is both technically suitable and safe."

He's running to find his brother

Walter Telford -- who'll begin an attempt to run from Victoria, to St. John's Nfld., on Aug. 6 -- says he's wanted to run across "the world's second largest nation" ever since he can remember.

That's a long time. Telford is 73.

A Scotsman who came to Canada last April to join his daughter and son-in-law in southwestern Ontario, Telford is running to raise money for cystic fibrosis. He also hopes to find his older borther, John, who moved to Canada in 1927.

The only time he's seen his brother since then was in England during the Second World War. The brothers were separated when they were assigned to fight in different countries -- Walter in Germany and John in Italy.

Telford said he knows his brother is alive and was last known to be living in Quebec.

"There must be comrades who know how to find him," he said. "I hope this run will help. I'm hoping television, radio and newspapers might jog somebody's memory."

The avid marathoner said he's run over 2,500 kilometres since April. Recently he began what he calls a little tune-up journey -- a 300-kilometre run from Dresden in southwestern Ontario to Toronto.

Driver killed in crash

LANGLEY - A 29-year-old Surrey man was killed, July 27, when his car collided with a tractor-trailer unit on Logan Ave.

RCMP identified the dead man as Ronald Earl of 19075 - 60B Ave.

Earl was heading east on Logan when he collided with a truck making a left turn onto Logan. The impact of the crash killed him instantly. His passenger, Norman Gibson of Langley, sustained a fractured pelvis and was taken to Langley Memorial Hospital.

The RCMP are continuing their investigation into the incident.

Maxine's Wigs & Things
No. 106-2580 Cedar Park Place
Clearbrook, B.C.
with proper fitting & styling, wigs need not look like wigs!
852-9382

Eva's 2 FOR 1 PIZZA PLACE
FREE FAST DELIVERY
over $15.00. 3 mile radius.
Under $15.00 orders $1.00 delivery charge
856-0700
FREE 2 Lt. POP
WITH ANY TAKE OUT ORDER
over $15.00 & deposit
3 FOR 1
YES- 3 Large Pizzas with any two toppings for $19.95
THE BEST DEAL IN TOWN
1/2 PRICE
PLUS $1.00
ON ANY SINGLE ORDER
(Except side orders, salads & beverages)
NO CHEQUES ACCEPTED
OPEN EVERY DAY
HOURS
Sunday - Thursday 4 p.m. - 1 a.m.
Friday & Saturday 4 p.m. - 2 a.m.
Two locations to serve you.
Maple Ridge - 467-2444
22336 Selkirk Ave.
Aldergrove - 856-0700
27253 Fraser Hwy.

Historic pageant at Fort

Fur Brigade Day at Fort Langley last Monday was an historic re-enactment of life in the old fort.

The event was well attended in beautiful weather.

BURRARD THERMAL PLANT PROTESTED

Politicians "misinformed," says Hydro

By MARK JOHNSON

The environmental health of the Fraser Valley could be at stake if a Port Moody B.C. Hydro plant goes ahead "full bore", says the Central Fraser Valley Regional District.

Ken Epp, of B.C. Hydro says the CFVRD's concerns are based on misinformation and not facts.

The Burrard Thermal plant is waiting for federal legislation to allow for the exporting of energy during energy shortages.

If the plant opens, the fallout it produces could have a serious effect on the health of the area, says the CFVRD.

"To run air conditioners in California at the expense of our health is not acceptable," said Director George Ferguson at a CFVRD meeting last Thursday.

Epp said that, like the CFVRD, they would not consider risking the health of local residents either. GVRD pollution monitors will warn them when the air is getting bad, and the plant will curtail operations.

The Environmental Appeal Board has looked into the matter and found that the plant met all requirements and posed no great danger to the environment.

"They assured the public that, in their view, there was no unreasonable health risk to man or the environment," said Epp.

Epp said that misinformation has been damaging and "puts unnecessary fears in the minds of th public."

EXCLUSIVE TO GOSLING'S BY:

Grange

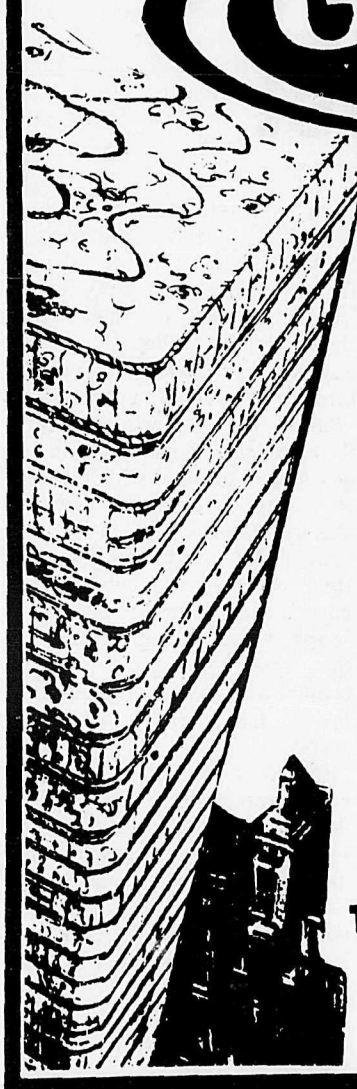

BACK GUARD

QUALITY AT SPECIAL PRICES!

TWIN SIZE $298.00 The Set

FULL SIZE $348.00 The Set

QUEEN SIZE $398.00 The Set

Grange

THE GREATEST NAME IN SLEEP

WE ACCEPT VISA, MASTERCARD & AMERICAN EXPRESS

HITACHI

26" REMOTE CONTROL CONSOLE COLOR T.V.

- 91 channel cable converter
- 19 function remote control
- Luminar Color Commander
- On-screen display
- Sleep timer (30/60/90 mins.)

SPECIAL!

$788

★ 3 YEAR WARRANTY PARTS & LABOUR. IN-HOME SERVICE.

COME TO THE ACTION SPOT

Gosling's of Abbotsford

853-4401

2556 Montrose Ave.

100% Locally Owned and Operated

SHOP AT GOSLING'S FOR CONSISTENT GOOD VALUES

Comment

Getting bugged

Anyone who belongs to any organization in British Columbia today should be frightened and angry. Frightened because theirs might be the next group targeted for infiltration and angry that their government feels that it is right to spy on them.

We are not talking about groups who want violent overthrow of government. We assume such groups expect to be spied upon and thrive on it. We are talking about legitimate organizations, legally constitued, who may have a different opinion from the government in power.

We refer, of course, to the former Attorney General of B.C. hiring investigators to infiltrate the Concerned Citizens for Choice on Abortion, with a view to obtaining an injunction should an abortion clinic be set up in B.C.

Those on the pro-life side of the abortion question may not care too much that pro-choice groups were infiltrated at the instigation of the attorney general's office with a view to prosecute if possible. They may not care, but they should. With another government, the shoe could be on the other foot. They could be infiltrated and evidence gathered before any charge is laid.

In fact, every person in this province had better check the organizations they belong to. Do they agree with the government on all matters? If not, do they know all the members or are some suspect and could have been hired by the attorney general to report on issues that the government might feel it could lay charges.

Yes we should be frightened, but more so we should be angry. Frightened because this kind of investigation carries with it all the horrors of a dictatorship whether of the right or left and we should be very, very angry that a government, duly elected by the people, has the effrontery to infiltrate, with a view to prosecute, a body of people who have opinions differing from those of government.

LETTERS TO THE EDITOR

A broken promise

Editor, The Star, Sir,

Health minister Peter Dueck has repeatedly broken his promise to treat senior couples the same as single seniors, Dueck has said several times that every senior - married or single - will have a minimum of $150 a month in discretionary income for personal needs beyond their long term care facility fees, instead the monthly long term care costs for couples actually exceeds their income in some cases, leaving them unable to afford basic health care items. Those Gain payments have nowhere near $150 left each month.

Dueck has not delivered on his commitment to ensure that seniors have a minimum monthly sum. His unfair fee increases don't even guarantee a bare pittance for married seniors. Mr. Dueck has an obligation to make good on his promise, and stop stringing seniors along. What is unfair for single seniors is doubly unfair for married couples, many of whom have been left without a penny. The problem arises because married couples receive less on an individual basis than their single counterparts. But the new $19.20 daily fees based on 85 percent of a single combined payments, are being applied across the board, amounting in some cases to 100 percent or more of a married couple's combined income.

If Mr. Dueck is being sincere he would immediately notify long term care operators to ensure that this bare minimum $150 is left to each senior. His failure to do so clearly spells out the disregards in which he holds the health and well-being of B.C. seniors.

PAT BRADY

Bradner

Letters invited

The Aldergrove Star invites letters to the editor on topics of interest to the community. The letters-to-the-editor column is a chance for comment on what has been written in the paper. It is our readers' opportunity to respond to what newsmakers of the area have been saying. We especially encourage readers to write on topics of local interest, although letters which enlighten or stimulate thought are welcome. We ask that letters be free of libel and bear the name and address of the author. Submissions must include a written signature. We prefer letters to be typed and double spaced, and present the comment as clearly and briefly as possible. The editor reserves the right to condense or reject letters.

Machismo offends

Editor, The Star, Sir,

It's a sad commentary on our so called "humane society" when calf roping forms part of rodeo entertainment. Roping a calf which is running flat out - snapping its' neck and in some cases breaking it - cutting off the young animal's oxygen supply for however long it takes to tie its' legs - to what end?

It would be far more entertaining if these macho men traded places with the calves and roped each other in! That surely would inflate their egos greater than pitting themselves against defenseless animals.

I am disgusted.

ILLA BURKE

Aldergrove

Community papers try a new twist

REGINA - You're the head of a major auto company and the test runs of your new XT-144 make the Corvette look like a Stanley Steamer. So how do you tell the Canadian public?

Thirty-second television spots during half-time at the Grey Cup? A two-page spread in the Toronto Globe and Mail? Neon-lit billboards in every city from Vancouver to St. John's, Nfld.?

Or do you take Ken Sopkow's suggestions and use the back page of the Happy Valley-Goose Bay Labradorian?

Sopkow, the new president of the Canadian Community Newspapers Association, believes the country's huge pool of national advertising dollars is the future of small-town newspapers.

In some cases it could be their savior, says the soft-spoken publisher of four Saskatchewan weekly newspapers.

"Take Saskatchewan," he said during a break at the association's 69th annual meeting in Regina. "Our bread-and-butter accounts are drying up.

"At one time we had large grocery stores, car dealerships and implement dealers every 15 miles. If those large accounts aren't around, I don't think the local flower shop or shoe store can make up the difference in advertising revenue."

Sopkow's goal is to work up a national marketing program for the association's 656 member newspapers.

He envisions a system allowing national advertisers to place their orders at a central office, and their message could appear in as many community papers as they desire.

While some provincial newspaper organizations have tried blanket advertising schemes, no workable system is in place for coast-to-coast coverage, Sopkow says.

That's despite the association's combined circulation of about 4.5-million a week. By comparison, Chatelaine, Canada's largest home-grown magazine, reaches just over one million readers.

Sopkow says quality, as well as sheer weight of numbers, will be part of the association's national sales pitch.

Today's daily newspaper is tomorrow's kitty litter, he says, and remote television controls, video recorders and cable TV channels have given viewers the power to flip past, edit out or simply ignore commercials.

But the small-town newspaper, with all its folksy accounts of local comings and goings, has a tendency to stay beside readers' arm chairs.

"We know we're read from cover to cover, but it's a matter of getting ourselves organized," Sopkow says. "As it stands, there are simply too many insertion orders and too many tear sheets to be collected for an advertiser to blanket the country through community newspapers."

Raised on a farm in rural Saskatchewan, Sopkow began his newspaper career in high school as a print-shop gopher with the Canora Courier. In 1967, he bought the Courier and another small paper -- eventually expanding his chain to four papers.

Sopkow sees a bright future for the small newspaper. Rapid technological advances promise to lower labor and typesetting costs.

He sees a day when most of a small-town editor's work will be done in the comfort of his home -- thanks to computers and electronic links to the press room.

All of which sounds attractive to editors of community papers, who typically work more than 60 hours a week, Sopkow says.

But he doesn't expect a rush of new blood into smaller newspapers.

"That would be like saying if the cost of flour drops, we'll see a lot more cakes on the market," he says. "You and I both know there are many more ingredients in a cake than just flour."

Sports

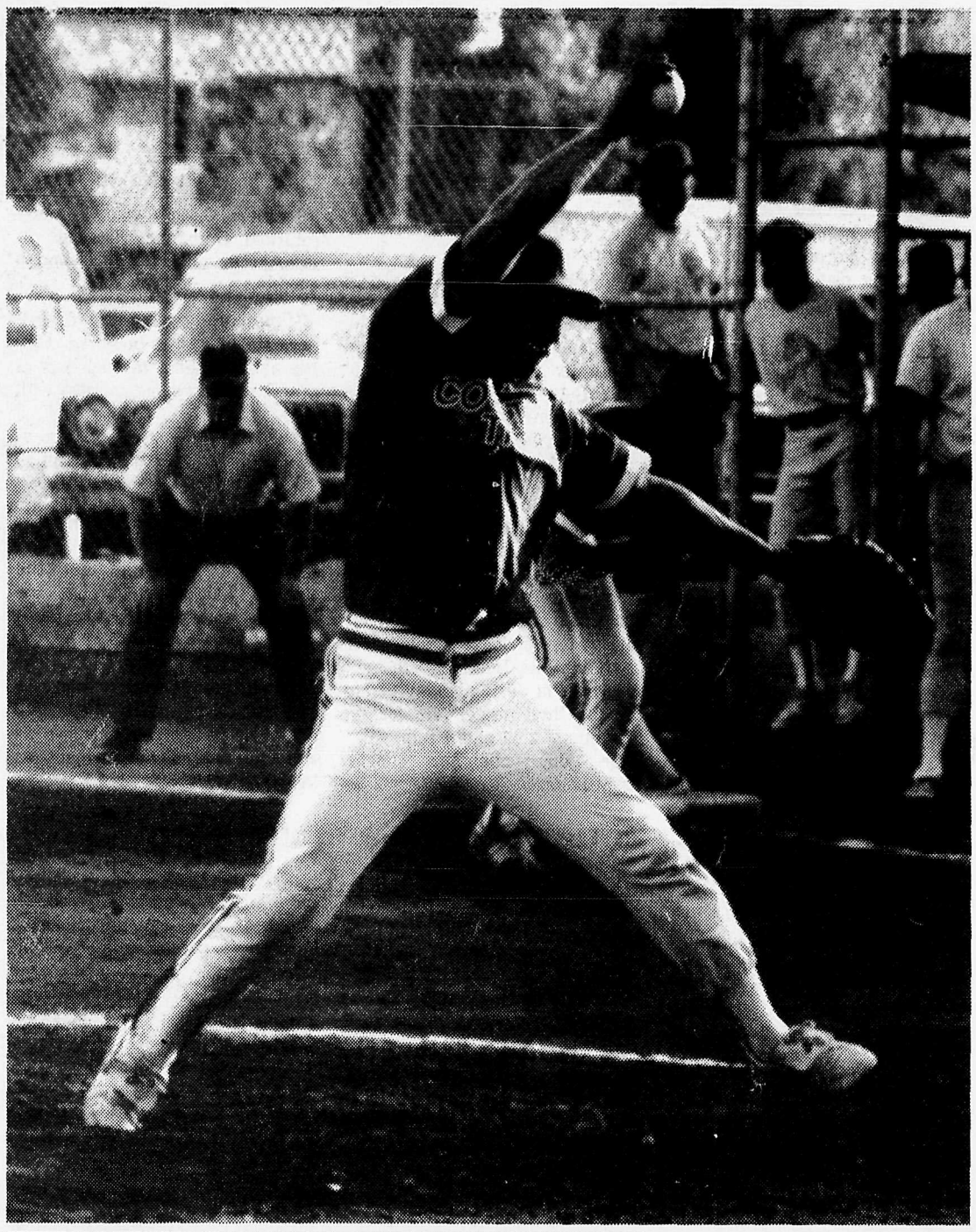

Country Tree pitcher, Don Swanson, winds up for the delivery during the final game of the Lion's Tournament last weekend. Burger Haven won the tourney, beating Country Tree 7-0.

'Burgers' play a strong game

Burger Haven won the annual Lions Tournament held at Aldergrove Park this past weekend by blowing past Country Tree.

Burger Haven pitcher, Don Connelly, and the rest of the team allowed only one hit during the final game of the tournament.

They also played a strong offensive game, banging in seven runs, including one homerun by Dave Lafrance in the second inning.

Lafrance' homer was the opening run of the game and Burger Haven waited until the fifth inning to convert two singles into runs.

In the sixth, they closed off the game by scoring a final four runs, to make the score 7-0.

Connelly, of Burger Haven, won the best pitcher award for his outstanding performance in the tourney. His earned run average was an amazing .44. Most valuable player award went to Glen Ellingson of the runner-up team, Country Tree, who had batting average of .563.

Pintos ties Delta Bombers

The Langley Pintos moved into a 1st place tie with the N. Delta Bombers last Monday with a convincing 25-18 win over the N. Delta Chargers.

The Pintos have now won their last 3 games after losing their season opener to the Bombers.

Langley quarterback Kris Lawrie scored 4 touch-downs, 25 points and ran for 268 yards on 13 carries and was named player of the game. Pinto running backs Scott MacKinnon and Jason Howlett continually picked up good yardage through the middle of the Charger line which kept the Delta defence open to the outside runs of Lawrie.

Langley's tough defensive team was spear-headed in the game by Peter Grant and Sean Aldridge who both jarred the ball loose from the Charger runners. Sergio Tassone recovered one fumble for the Pintos while Aldridge scooped up two. Jason Howlett registered one quarterback sack as he rushed the Delta quarterback throughout the game. Fellow defender Chris Howell picked off two hurried Charger passes and ran one back for 33 yards, but was stopped just shy of the goal-line.

The Chargers had scored on their first offensive play and led the Pintos 12-6 at the end of the opening quarter before Lawrie put Langley ahead 13-12 at half-time.

Langley took the second half kick-off and though unable to score they never gave up possession of the ball for the entire 3rd quarter. The Pintos scored twice in the final quarter before the Chargers scored late in the game.

The Pintos take on the N. Delta Kats in Delta, Monday, August 8. The Pintos return home to City Park, Wednesay, August 10 at 6:30 p.m. vs the Surrey Lions.

Enter the relay

The Township of Langley Parks and Recreation department announces that the 8th annual 49th to Fraser Relay Race will be held Sunday, Oct. 2. The Relay is unique to the heritage, geography, and spirit of Langley. It is composed of four demanding sport disciplines involving teams of six members. In total, the relay covers 64.2 (40.2 mi.) of beautiful countryside, encompassing the Township of Langley.

The first leg of the race is a challenging 11.2 km (7 mi.) run from Noel Booth Park to the Campbell River Valley Equestrian Centre. Leg 2 of the relay requires a horse and rider to travel from the Equestrian Centre through the park trail for a total of 9.6 (6. mi.) Leg 3 is competition for cyclists. They will begin at south foot of 208th Avenue and cycle to Riverside Park Matsqui for a total of 34.9 (22 mi.) The 4th and final leg is an 8.2 km (5.1 mi.) sprint by two-manned canoes, from Riverside Park to the finish line in Fort Langley's Marina Park.

There will be competition in seven categories:

1. Open - all teams entered (first to finish)
2. Womens - all team members must be female
3. Mixed - at least two team members must be female
4. Mens - all team members must be male
5. Students - all team members must be attending high school
6. Family - all team members related to one family
7. Master - all team members aged 40 or over

The entry fee of $25. per team must be in no later than Friday, Sept. 23, (limit 50 teams).

Entry forms can be obtained by phoning 534-3211 ext. 247 or by writing to the Township of Langley Parks and Recreation Department, Municipal Hall, 4914 - 221st Street, Langley, B.C. V3A 3Z8.

If you cannot get a complete team together, contact them and they will try to match you with others in the same situation.

Park upgrading

The Greater Vancouver Regional District has approved funding to upgrade the Aldergrove Lake Regional Park.

The work, which will be carried out this year, includes improving two kilometres of trails and provide new trail and group shelter signs.

Letter of thanks

By HEATHER CAMPBELL

ALDERGROVE - On June 18, the Aldergrove Diamonds Ladies softball team held a dance to raise money for uniforms. The success of this dance was due to the hard work of the team and the support of many of Aldergrove's merchants.

For their support and numerous door prizes, the Diamonds would like to extend a special 'thanks' to: Alder Auto Supplies, A 1 Rad, Alder Lanes, Dares Pet Supplies, Horizon Moon Nursery, Kal Tire, Kentucky Fried Chicken, Larco, One Hour Martinizing, Speedies Friendly Service, Something Special Hair Design, Star Video, Stedmans and Super Valu.

NOW OPEN FOR BUSINESS

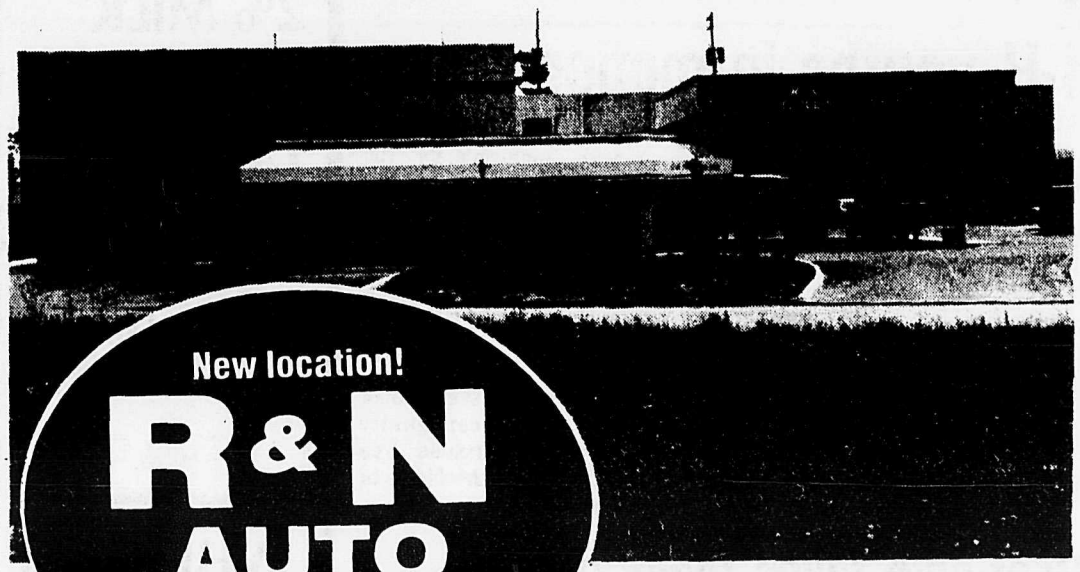

New location!

R & N AUTO BODY

Your car's future is brighter at R & N

We'll make your car look like new!

We're equipped to repair cars many body shops shouldn't touch!!

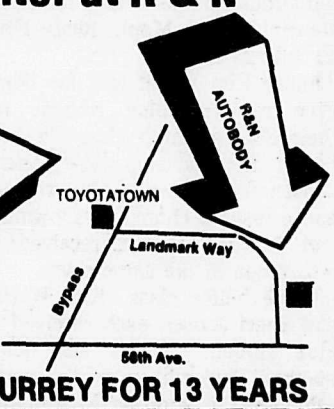

Phone

530-7757 or 530-9818

SERVING LANGLEY AND SURREY FOR 13 YEARS

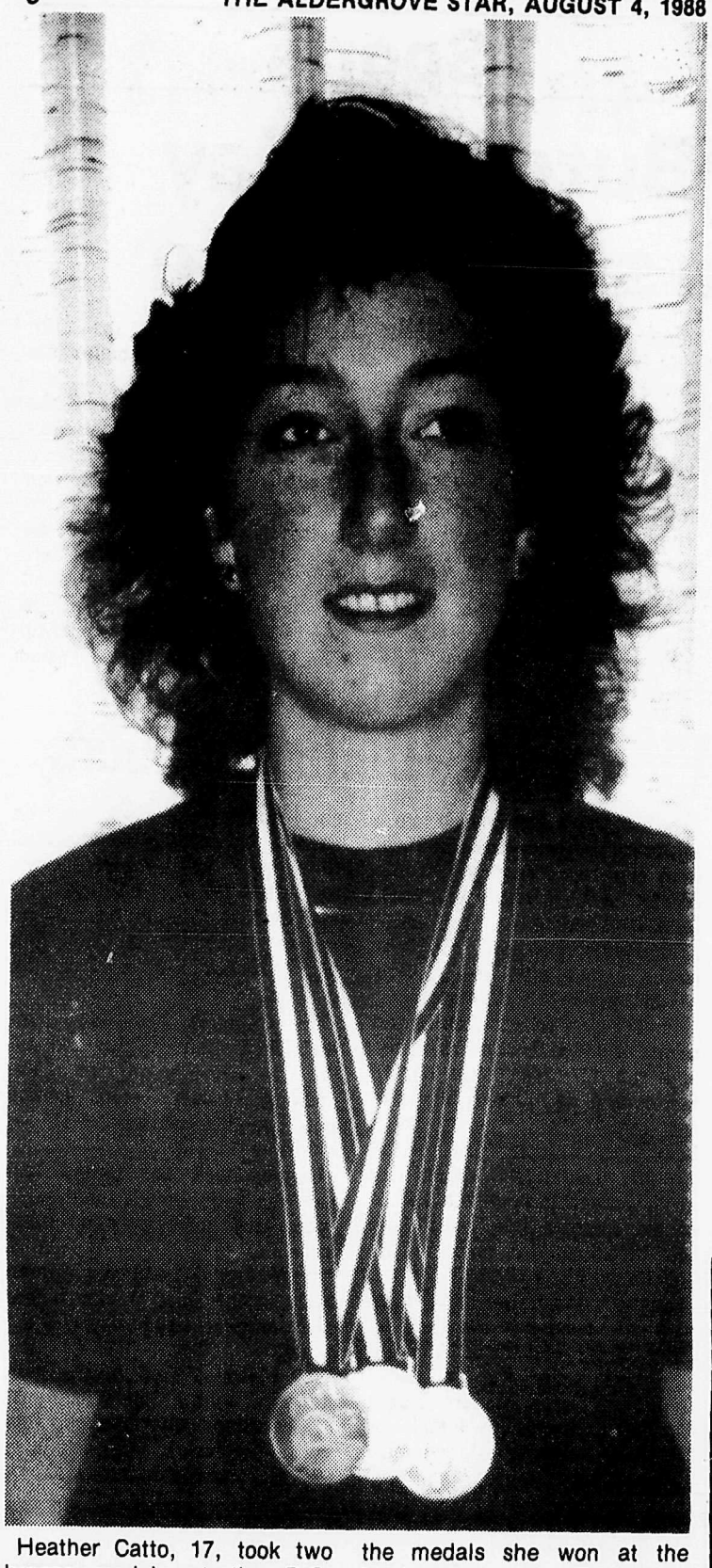

Heather Catto, 17, took two bronze medals at the B.C. Summer Games last weekend. Pictured here is Catto with the medals she won at the Nationals in Edmonton recently.

SUMMER GAMES

Locals cop eight medals

Aldergrove athletes competing in the B.C. Summer Games took a total of eight medals this past weekend on Vancouver Island.

The flaming pistols of the Catto mother-daughter duo came away with five of them.

Heather Catto, 17, took a bronze in the junior air handgun competition, as well as a bronze for team competition in junior air.

Brenda Catto won a gold in women's air handgun, a silver in sport pistol and a gold for overall team competition.

In junior orienteering, Mark Bayard, 18, won a bronze over the weekend. He also won a gold as a substitute for Vancouver team in team competition.

Mike Getz, 13, pinned down the gold in wrestling for his 41 kilogram weight division.

Heather Catto, who recently returned from the Nationals in Edmonton, took two golds and a silver as a junior.

"I'm there for the fun of it," says Heather, who hopes to make the national team through lots of practice. "I'm going to keep with it."

Young football players in first tourney

The Associated football league of Langley will be hosting its first ever Tournament Saturday and Sunday, August 6 and 7. The inaugural tournament will be for the Vancouver Metro atom division (ages 8 & 9). Teams include the Pintos, Surrey Lions, N. Delta Bombers, Kats and Chargers. The Pintos open the tournament Saturday at 9 a.m. vs the Kats. They then meet the Lions at 11:30 and close down the day with a 4 o'clock against the Chargers. The Bombers are their last rivals at 10:15 Sunday before the top three teams vie for the play-offs at 2:45 and 4 p.m.

The junior bantam Langley Broncos (aged 12 & 13) will be taking to the field for the first time this year in a pre-season exhibition game against the Surrey Falcons following the regular season Pinto-Lion game August 10.

The highly rated Broncos reached the Provincial play-offs last season but were eliminated. The Falcons are an unknown as the two teams never met last year.

Color no worry

A brownish coloration of the water in Aldergrove Lake is nothing to worry about says the Greater Vancouver Regional District Parks Board.

Mary Trainer, of the GVRD, says that the oddly colored water will not harm anyone's health.

The brown water is a result of a chemical reaction between chlorine and the high level of manganese in the water. Trainer says "staff is working on it now."

So don't let the wacky water prevent you from taking a dip during the hot, summer days.

Equestrians plan mini-event

Pacific Riding for the Disabled has one of its major annual fund-raisers slated for Saturday, August 20.

The day gets off to an early start with the launching of the association's second annual mini-event, designed especially for green riders and-or green horses. The event includes the three basic elements of a combined training event - dressage, cross-country and stadium jumping, with jump heights set at a limit of 2'6".

At 7 p.m. there will be a barbecue, followed by an old-fashioned barn dance.

All of the events are open to the public. Tickets for the barbecue and dance are available at PRDA headquarters at 21081 - 72 Ave. in Langley. Entries for the mini-event are available from PRDA and at all Langley and Cloverdale tack shops.

4-H youths in motion

The Langley 4-H movement is now in rolling motion with the summer here. With seven different projects and twelve independent clubs involving more than 200 members between the ages of nine and nineteen, collection of two senior members from each club form a committee which organizes events for our useful skills, recreation and competitions. For their first ever large scale appearance the Langley 4-H Junior Council is planning an auction with approximately 100 items all brand new and donated from local community businesses. The auction is to be held at the Surrey Farm Fair, Friday, August 5, 1988. (Following the official fair opening in the Lower Floor of the Club House).

4-H clubs can be seen doing many different community services and some include free Petting Zoos and checking of infant car seats.

Beef club takes many ribbons

The Otter Beef Club took numerous ribbons with a fantastic showing at the Maple Ridge Fair on July 23 and 24.

Junior Kim Wight and Joe Berg each received blue ribbons in their Showmanship class. In the Senior Showmanship class, Sheri Jensen took home a blue ribbon and a reserve champion showman and Sandi Vestering received a red ribbon in the same class.

In the heifer class, Kim Wight and Sheri Jensen each received a blue ribbon. Jensen also took another blue ribbon in the cow-calf class, in addition to winning the top female ribbon.

Sandi Vestering took a blue and Sheri Jensen received a red in the lightweight beef class.

Joe Berg became Grand Champion after winning a blue ribbon in the heavyweight beef class. Kim Wright won a red ribbon in this class.

Otter Beef wishes to extend thanks to the Maple Ridge Fair board for an excellent fair.

The Otter Beef club wil also attend the Matsqui Fair from July 30 to August 1, the Surrey Fair from August 5 to 7, the Chilliwack Fair from August 12 to 14 and a final showing at the P.N.E. on August 25 to 31.

EDALEEN DAIRY

LOCATED ONE MILE SOUTH OF ALDERGROVE BORDER

HOMO MILK $1.99 gal.

2% MILK $1.59 gal.

1% MILK $1.55 gal.

FRUIT DRINKS $1.10 gal.

WHIPPING CREAM 85¢ pint

APPLE JUICE Filtered $2.15 gal.

ICE CREAM French Vanilla, Vanilla, Peach $1.49 1/2 gal.

CHEESES
MILD CHEDDAR $3.69 2 lb.
MED CHEDDAR $3.79 2 lb.
MOZZARELLA $3.89 2 lb.

...more for your FOOD DOLLAR

OPEN SIX DAYS A WEEK, 8 a.m. to 6 p.m. (CLOSED SUNDAYS)

Otter 4-h Beef club excelled at Maple Ridge. Above are prize-winning members (left) Sandy Vestering, Sheri Jensen, Joe Berg and Kim Wright. See story, page 8.

He didn't like the judgment

WAYNESBORO, Va. - Luke Lockridge felt a $900 US judgment against him in the death of two cattle was ridiculous, but he paid up -- with 90,000 pennies, 263 kilograms of coins.

"This is definitely a first," said a spokesman for the law office of Gordon Poindexter after the payment was delivered.

Lockridge, of Fisherville, Va., was sued by neighbor Charles Blackwell, who alleged two of his cattle died after eating wilted wild cherry leaves that were thrown onto his property when Lockridge mowed a field last July.

Lockridge testified that he didn't mow his field during the period in question and that Blackwell himself had wild cherry trees in the area where his cattle roamed. But he lost.

Can predator smell keep the deer away?

VICTORIA - Can a cougar's smell keep deer from nibbling a young tree's luscious, green shoots?

Langley's Tom Sullivan plans to find out next spring on Texada Island. Here unprotected evergreen seedlings too often become breakfast for browsing deer.

Today, many new seedlings are lost to deer in the province's coastal forest. And it's often the case of one for the deer and one for the forest.

Deer take more than 60 percent of seedlings in some reforested areas.

Two protection methods have been tried - wire fences and plastic, net sleeves - but they are expensive, and the netting can retard the seedling's growth.

Because fresh tree shoots are part of a deer's natural diet, foresters are really putting out "filet mignon for the deer" when they replant a logged area with seedlings raised in greenhouses and tree nurseries, says Sullivan.

"Those nursery seedlings have had a long regime of fertilization. They're pretty tasty."

Now, since cougars eat deer as part of their diet, Sullivan hopes the deer's fear of the big cats will be stronger than their desire to browse in the area.

Through his research project, funded by the federal-provincial Forest Resource Development Agreement, he hopes to identify the right artificial predator smells that will send deer a 'get-out-of-here' fear response through their sensitive noses.

Sullivan has had considerable success using similar compounds against voles, or field mice, in fruit orchards in the Okanagan.

The substance keeps the rodents from venturing into the orchard to nibble the bark on newly-planted fruit trees.

Home gardeners already have many remedies against deer.

"Human hair from the barber shop is supposed to work well," says Sullivan. And there are more exotic prescriptions, such as a sprinkling of blood on the ground, urine and 'lion dung' or other droppings from zoo creatures.

They can be highly effective, but all are short-lived and impractical in reforestation.

Forest conditions require something less expensive, more easily applied, and with staying power.

Sullivan has been trying, for the past year at the University of British Columbia research forest in Maple Ridge, different odors on four deer kept in a one-hectare pen.

He has been experimenting with methods of applying the material to protect seedlings.

Now he has narrowed the field to one particularly promising smell. The compound is called 'essence of cougar feces,' or, in other words, the odor of cougar droppings.

Manufactured in experimental quantities by a Calgary firm, the smelly brown liquid appears to deter deer in the controlled setting of a fenced enclosure.

Ths spring, with FRDA sponsorship, he'll test it in field trials on Texada Island in Georgia Strait near Powell River.

Small clay pellets, absorbent plastic disks and hollow plastic wires have been tried as carriers of the odor for other mammal pests and may be tested with the penned deer.

The choice for the current field trial are glass capillary tubes with 10 milligrams - a few drops - of 'perfume' inside.

"They're a nice device because the tubes don't break and the compound doesn't freeze."

Capillary action keeps the liquid inside and releases the smell slowly over a year or more. The tubes are attached to seedlings with a simple green plastic twist tie.

In the pen, the tubes achieved an 80 percent success rate in keeping deer away.

On Texada Island, where the deer-browsing problem is particularly severe, Sullivan selected three sites where nursery-reared, two-year-old seedlings were planted this spring.

Sullivan established the Applied Mammal Research Institute in Langley and has been doing research and consulting work on mammal pests and natural deterrents for almost a decade.

"It all started with quite a fortuitous incident in 1980.

"We were following the snowshoe hare population, using live traps, when a wolverine came through one night.

"We couldn't catch any hares in this section for months after. That started the ball rolling."

Sullivan speculated that traces of the wolverine's odor persisted in the area, which warned the hares away.

He started by trying natural compounds derived from the animals themselves and that touched off the search for longer-lasting and easily-made artificial predator smells.

YANMAR

Diesel Tractors

Wow. Shuttle Power Shift From Yanmar. Column-mounted for fingertip control. Choose from 14 to 33 HP. Test drive the shuttle shift from Yanmar.

BYPASS EQUIPMENT LTD.
19575 NO.10 HWY.
P.O. BOX 3265
LANGLEY, B.C. V3A 4R8
PHONE: 533-3271

Tractors and Implements More than You Expect

Summer Stock Clearance

TO MAKE ROOM FOR OUR FALL FASHION LINES.

1/2 PRICE
ON DRESSES AND JACKETS.

40% TO 60% OFF
ON PANTS, SKIRTS AND TOPS.

Sale ends August 15, 1988.

INGE'S FASHIONS
LANGLEY MALL 534-7766

Sat., Mon., Tues. 9:30 - 5:30
Wed., Thurs., Fri. 9:30 - 9:00
Sunday 12 noon - 5:00 pm

ASK ANNABELLE

Dear Annabelle,

Several months ago our neighbours of 40 years moved to an apartment in Vancouver. They sold their house to a nice young couple and I don't have any complaints about them except they spend a lot of time in their yard working and lying in the sun. For 40 years I had a very hard time even getting my husband to mow the lawn. To get him out in the yard for any reason was like pulling teeth. Since this young couple moved in I can't get him to stay in the house. He is outside in a jiffy every time he hears them out in their yard. He sits for hours at a time watching them, especially the young woman who sometimes is very scantily dressed. He makes a pretense of doing some yard work but things still look the same to me. Do you think he has a problem or is the old fool in his dotage? Should I complain?

Signed: Too old to compete.

Dear Too,

I really wouldn't worry about him. He is getting a lot of fresh air and possibly a little exercise. As long as he doesn't step over the bounds of his territory you have hothing to fear. Look at it this way - it's a new hobby for him.

Dear Annablle,

Five years ago my husband thought up a new pastime for himself and several of his pals. Twice a year they would have a get-together to celebrate the wine season. Both the start in the Spring and the harvest in the Fall. It was strictly a stag affair and I didn't mind finding something to do away from home for a day or two out of each year. They dedicated their little party to the god Bacchus and after a year to Pan because they made up poems and songs while they were drinking their wine. I thought it harmless that they had a bit of fun and games by themselves but last month I was out back of our property to check on the blackberries and I came across this sort of altar set up underneath the oak tree. There were bits of old candles on top and the remnants of grape leaf vines. He is having another party at the end of October; do you think I should stay home this time just to see what they do? Things appear quite normal now but I have noticed a definite change in him as the dates of his party get closer.

Signed: No cloven hoofs for me.

Dear No,

If this is your husband's only aberration you don't have much to worry about. However, if you do notice a marked change in his personality I would advise you to seek help. As Euripedes said once, "Those whom God wishes to destroy, he first makes mad." Watch him closely and hide the wine.

Danger of hypothermia is not limited to only winter months

Winter is over, but the silent killer still lurks in the Canadian outdoors.

Hypothermia is usually associated with snow and ice, but fishermen, hunters and hikers should be concerned about it year-round.

The condition occurs when the body loses more heat to its environment than it is producing. Once the body cools to a temperature below 34.4 C (94 F) the body's defences against cooling start to fail.

Hypothermia experts in Finland say the temperature at which a human can keep his body temperature constant without clothing or movement is 27 to 28 C. Thus, in a climate like Scandinavia's (or Canada's), the risk of hypothermia is almost always present when outdoors.

WATER WORST

However, hypothermia most often develops at temperatures around or below 0 C, or in the presence of wind and wetness. The combination of cool temperatures and an accidental dunking in cold water can be fatal.

Cooling in water is two to four times more rapid than in dry air.

Quick loss of body heat occurs in water at 16 C, causing death in five hours, according to research done at the University of Oulu in Finland. At 0 C a man can survive only 15 to 30 minutes.

Nobody knows for certain how many Canadian deaths are linked to hypothermia. Keeping track of such deaths is difficult because many drownings are preceded by hypothermia. Another problem is that mental confusion, disorientation and poor co-ordination — all of which can be factors in many accidental deaths — are a direct result of hypothermia.

HARD TO SPOT

Hypothermia is also difficult to recognize. Initially, the body responds to cooling with an increase in shivering. But, as the body core temperature drops below 35 C, shivering decreases.

Confusion and poor co-ordination are accompanied by mood changes, such as depression and introversion. Simple tasks become difficult or impossible to perform. As the body temperature drops further, an irregular heart beat, called cardiac arrhythmia, may appear along with hallucinations. The person may waver into semi-consciousness.

Dr. John Frim of Toronto, who works for the Defence Department, says a person shivering violently but who is reasonably alert may be becoming hypothermic. If shivering is weak or absent and mental confusion is profound, the patient is hypothermic and in serious danger.

Prevention of hypothermia in the outdoors depends on insulated, waterproof clothing. Campers, hikers, hunters and fishermen are advised to carry a change of warm, dry clothing in a waterproof package.

FIND SHELTER

In early stages of hypothermia, the first priorities are to find shelter from the elements, particularly wind, change wet clothing and add any insulation available, sukh as blankets or plastic sheets.

External heat sources such as fires or huddling with a warm person are also recommended. Alcohol should never be used to treat hypothermia.

Severe hypothermia — when someone is unconscious — should be treated in hospital, with field treatment confined to preventing further heat loss. The unconscious individual should be handled extremely gently (and evacuated by skilled medical personnel where possible) to avoid cardiac arrhythmia.

Another form of hypothermia, the kind that follows a sudden dunking in cold water in a boating accident, is especially tricky. Dr. Cameron Bangs, a U.S. hypothermia expert, says the victim should not be permitted to move about. Exercise such as walking pumps the coldest blood back to the heart from the extremities and can be lethal.

The key to preventing hypothermia in most situations is avoiding becoming wet. Proper clothing and a recognition that hypothermia can kill, even at temperatures above freezing, are essential in the Canadian outdoors.

Searching for a child star

Your Winning Image Inc. (agents for Ramona Beauchamp International) and SevenOaks Shopping Centre are conducting a third annual "Search for a Child Star."

Two winners, male and female, between the ages of six to twelve years will be chosen to accept the challenge of a new adventure into a world of fashion shows and the film industry.

Chosen for their enthusiasm, personal energy, and public performance in front of a video camera, the charismatic winners will win a Romona Beauchamp screen kid's course, to prepare them to audition for film and commercials, and to do fashion shows and other photographic assignments.

Previous winners have gone on to work with such names as Chatelaine magazine, fashion shows for multi-national chain stores and T.V. shows.

This is an opportunity that could change a kid's life and all it takes is an entry form and a question period on video.

VITAMINS AND MINERALS

Requirements vary

TORONTO - Children and adults have varying vitamin and mineral requirements, depending on their age and the stage of their lives, nutrition experts say.

Pregnant women are often advised to take a multi-vitamin and mineral supplement containing folic acid, essential for blood and cell formation during the fetus's rapid period of growth.

Because developing babies take nutrition from their mothers, women who have been strict vegetarians -- eating no meat, eggs or dairy products -- for two years or more should supplement their diets with vitamin B12. The vitamin is essential for the development of red blood cells.

Because gastrointestinal tracts are sterile at birth, there are no bacteria in a newborn's colon to produce vitamin K1, a factor in blood coagulation, says a release from the division of Hoffmann-LaRoche. All babies born in Canadian hospitals are given an injection of K1.

Parents planning a home birth are advised to arrange for a vitamin K1 injection because a deficiency can cause uncontrolled bleeding in young babies.

Some breastfed infants may also require vitamin D supplements, especially when access to sunlight is limited. Vitamin D, included in commercially prepared formula but low in human milk, is essential for bone growth.

After six months of age, babies should also be given an iron supplement.

Children allergic to dairy products may need supplements of calcium, vitamin D and riboflavin, while a wheat allergy may lead to a deficiency in vitamin B1.

A Nutrition Canada Survey showed 40 percent of adolescent girls had inadequate iron intake and about 30 percent were deficient in calcium and Vitamin A.

Annual Poster & Frame Clearance
UP TO 60% OFF
Bev's HOUSE OF FRAMES Ltd
CUSTOM PICTURE FRAMING
ART GALLERY
CLEARBROOK TOWN SQUARE
#150 - 32500 SOUTH FRASER WAY
(Next to Safeway)
852-6248
852-6388

Ladybug Travel Service Ltd.
20384 FRASER HWY.,
LANGLEY
534-4411
AMSTERDAM
Longstays
$659
plus tax
August Departures

"FAST FORWARD"

How the VCR was developed

Couch potatoes uprooted to a beach or cottage -- with no satellite dish, no cable and maybe even no TV! -- can take refuge in a new paperback about the rise of the video cassette recorder.

Fast Forward (New American Library of Canada, $6.95) spins a fascinating yarn about the invention and introduction of home video recorders, which have altered everyday life in dozens of ways -- from changing the look of the corner store to almost wiping out drive-in movies.

The book is concerned less with the effects of the VCR than with how it was brought to market: the furious race among the inventors, the clumsy handling of bright ideas, the video retailers' struggle against the Hollywood studios, and the mammoth U.S. legal battle over consumers' privilege to tape copyrighted material.

As author James Lardner says in his foreword, the story has underlying themes about the differences between Japanese and American business.

But mostly, Lardner says, he was drawn to the "low-comedy aspects" of the VCR saga.

The story begins in postwar Japan with a young former military engineer and a visionary business idea.

Masaru Ibuka and his company -- later to become Sony -- had set up shop in a bombed-out Tokyo department store. And though resources were sometimes so scarce that workers had to scavenge the countryside for rice and vegetables, Lardner says the firm never lost sight of his goal: "to combine the hitherto separate disciplines of electronics and mechanics."

Ibuka's experience in the military had turned him against bureaucrats, and he wanted to make products for ordinary consumers.

The public would be a 'stern judge -- but fair," he felt. And in later years, Ibuka was to say that American industry had been spoiled by its heavy commitment to space and defence, where money and complexity were no object."

Ibuka displayed astounding resourcefulness -- his engineers, faced with a shortage of plastic, devised audio tape made of paper -- and a free-wheeling, can-do imagination.

By 1950, his firm put Japan's first tape recorder on the market, and the patent on this became the golden goose used to finance furious research efforts.

Compactness soon joined consumer use as an obsession at Sony, and in 1956 it offered a portable "Babycorder." Soon after it seized the idea of transistors -- being pushed by their American inventors for use in hearing aids -- and created portable radios.

Video was a far more complicated beast, and it was 1956 before the small California firm of Ampex devised a vital early breakthrough in recording technology.

Ampex "basked in the afterglow of its triumph," says Lardner, then botched the marketing. Its first recorder was offered in a 1963 "home entertainment centre" built into a hardwood cabinet and priced at about $30,000.

More firms entered the race to devise a successful home video recorder, and more marketing blunders followed.

In 1967, for example, a technology backed by CBS known as EVR seemed ready to take consumers by storm. Then it was learned that the devices needed to make pre-recorded tapes required more than two years to build. Even then, the tapes were of erratic quality -- and that was the end of EVR.

Cartrivision, another American invention, entered the U.S. market in 1972. It was about three years ahead of Sony, judging by what the recorder could do -- but then all of its pre-recorded tapes began to decompose. The entire inventory sitting in stors and warehouses was defective, and financing to salvage the process -- a mere $10 million -- could not be pulled together.

The video age was finally launched for real in 1976 when Sony put its Betamax on sale -- but then suddently lost its market instinct.

The company with the previously sure-fire sense of consumers' needs gambled that the public wanted tapes of an extremely compact size rather than long recording time.

So while its first Betamax tapes were an hour in length, its Japanese competitors came out with the incompatible VHS format with tapes that ran for two hours.

Consumers were hungry to tape long TV shows, it turned out, and their appetite for Hollywood movies was almost insatiable. In addition, manufacturing advantages made VHS "combat ready for a price war." As a result, VHS sales took off.

Tape length soon grew on both sides of the VHS-Beta struggle, but Sony never recovered its trail-blazing status in the field.

The company moved on to new inventions, like the portable compact disc player, and the world plunged eagerly into home video. These developments are made all the more interesting by Lardner's tangy book.

ALF — The alien life form ALF (c.) has become a fixture of the Tanner home on "ALF," which airs Mondays on NBC. (Clockwise from l.) Max Wright, Benji Gregory, Andrea Elson and Anne Schedeen play the Tanner family.

1518 McCallum Rd., (next to freeway)
859-5019 Abbotsford
TOWNE CINEMA 4

COCKTAIL
HELD OVER TILL AUGUST 11
FRIDAY - THURSDAY
SHOWS AT 7 & 9 P.M.
MATURE
B.C. Warning: Occasional very coarse language, nudity & suggestive scenes.

WHO FRAMED ROGER RABBIT?
HELD OVER TIL AUGUST 9
SHOWS AT 7 & 9 P.M.
WEDNESDAY - THURSDAY
MATURE with B.C. WARNING:
Occasional suggestive language. MATURE

CADDYSHACK 11
AUGUST 5 - 11 FRIDAY - THURSDAY
SHOWS AT 7 & 8:50 P.M.
MATURE with B.C. Warning: MATURE
Occasional coarse language & swearing

THE RESCUE
AUGUST 5-11 FRIDAY - THURSDAY
SHOWS AT 7:10 9:10 P.M.
MATURE with B.C. WARNING:
Occasional violence, coarse language, swearing.

THE CADDYSHACK II
TEE-OFF SATURDAY AUGUST 6
AT WAYSIDE PAR 3.

AIR CONDITIONED COMFORT

RESERVATIONS 856-7044
NATIONAL T.V. & VIDEO
MAKES IT EASY AS...
BUSINESS HAS BEEN GOOD!
TO THANK OUR MANY CUSTOMERS
AUGUST IS
Customer Appreciation Month
ALL REGULAR MOVIES
SUNDAY-THURSDAY $1.00
FRIDAY-SATURDAY $2.00
WITH THIS COUPON RENT ONE NEW RELEASE AT REG. PRICE AND RECEIVE A SECOND MOVIE RENTAL FREE (Expires Aug. 31, 1988)

FREE MEMBERSHIP
(WITH THIS COUPON · EXPIRES AUG. 31, 1988)

WITH THIS COUPON
RENT OR RENT TO OWN A NEW T.V., V.C.R., STEREO, MICROWAVE, VACUUM OR C.D. PLAYER AND WE WILL PAY THE PROCESSING FEE FOR YOU.
(Expires Aug. 31, 1988)

ALL KIDS CARTOONS 99¢ ANY DAY

NEW HOURS
MONDAY THRU SATURDAY
11 a.m. - 10 p.m.
SUNDAY
12 NOON - 8 p.m.

NATIONAL T.V. & VIDEO
Your Friendly Family Video Store
27756 Fraser Highway, Aldergrove
(Next to Safeway)
Countryside Shopping Centre
RESERVATIONS 856-7044

EMPIRE OF THE SUN • LIGHT YEARS • MISSIN IN ACTION III • RIDERS OF THE STORM • POLICE ACADAMY 5 • CIRCLE MAN • 18 AGAIN • FOR KEEPS • HAIR SPRAY • TRAXX

REGULAR DAYTIME PROGRAMMING

MORNING

5:00
HANGIN' IN
5:30
BUSINESS THIS MORNING (THU, MON-WED)
JIMMY SWAGGART
ANIMAL EXPRESS
5:45
WEATHER (MON)
A.M. WEATHER (TUE)
6:00
ABC NEWS
NBC NEWS
ROMPER ROOM
NEWS
HOOKED ON AEROBICS (THU-FRI, TUE-WED)
BODY PULSE (MON)
CBS NEWS
CIRCLE SQUARE
6:14
NEWS
6:19
NBC NEWS
6:30
NEWS
CANADA A.M.
READING RAINBOW
KIDS CLUB CARTOONS
MEN IN ACTION
6:45
NEWS
7:00
GOOD MORNING AMERICA
TODAY
THIS MORNING
SESAME STREET
JEM
JACKPOT
7:30
FLINTSTONES
GHOSTBUSTERS
8:00
CAPTAIN KANGAROO
SCOOBY DOO
TODAYS SPECIAL (THU)
TODAY'S SPECIAL (FRI-WED)
100 HUNTLEY STREET

8:30
MISTER ROGERS
KIDS CLUB CARTOONS
SIZE SMALL ISLAND
8:54
SKITTLE TALES (THU)
8:55
SKITTLE TALES (FRI-WED)
9:00
HARDCASTLE AND MCCORMICK (THU, TUE)
WOK'S UP (FRI)
PROFESSIONALS (MON)
SANDBAGGERS (WED)
GERALDO
SEATTLE TODAY
BODY MOVES
OPRAH WINFREY
CHAIN REACTION
SESAME STREET
LEAVE IT TO BEAVER
POLKA DOT DOOR
9:30
SHELLEY (FRI)
WHAT'S COOKING
LINGO
SERGEANT BILKO (THU-TUE)
NU DAY: THE PERFECT DIET (WED)
READ ALL ABOUT IT (THU)
ACROSS CULTURES (FRI)
WITH IT (MON)
CHALLENGE OF THE UNKNOWN (TUE)
MARINE BIOLOGY (WED)
9:44
READ ALL ABOUT IT (THU)
CANADIAN LITERATURE (FRI)
9:49
EUREKA (TUE)
10:00
FRED PENNER'S PLACE
HOME
WHEEL OF FORTUNE
GUESS WHAT
PRICE IS RIGHT
DONAHUE
BOOMERANG
WIL SHRINER
CLINICAL STUDIES IN NURSING (THU)
WRITE COURSE (FRI)
HEAVY DUTY MECHANICS UPGRADE (MON)
CALLER'S CHOICE (TUE-WED)
KNOTS LANDING (THU, MON-WED)
FORGOTTEN CHILDREN (FRI)
10:15
UNDER THE UMBRELLA TREE (FRI-MON, WED)
10:30
MR. DRESSUP
GROWING PAINS
WIN, LOSE OR DRAW
DEFINITION
PROFILES OF NATURE
WRITE COURSE (FRI)
INTRODUCING BIOLOGY (MON, WED)
CONFLICT AND STABILITY IN EUROPE (TUE)
10:45
FELIX ET CIBOULETTE (WED)
11:00
SESAME STREET
RYAN'S HOPE
SUPER PASSWORD
YOUNG AND THE RESTLESS
CHAIN REACTION
HOMETIME
HAWAII FIVE-0
DOCTOR, DOCTOR (THU, WED)
STARTING A BUSINESS (FRI)
CALLER'S CHOICE (MON)
EGYPT/CAVE DWELLERS STONE AGE (TUE)
JACKPOT
TO BE ANNOUNCED (THU)
FELIX ET CIBOULETTE (FRI-WED)
11:15
COLARGOL (FRI)
CALIMERO (MON)
GRISU LE PETIT DRAGON (TUE)
LA CLASSE DU PROFESSEUR THORPE (WED)
11:30
LOVING
SCRABBLE
DEFINITION
HOUSE FOR ALL SEASONS (THU, WED)
HOUSE FOR ALL SEASONS (FRI-TUE)
CALLER'S CHOICE (THU, TUE-WED)
ROAD TO MAUNA KEA (FRI)
AUTOMATING THE OFFICE (MON)
NEW YOU
L'ESCAPADE (THU)
LES CONTES DE LA FORET VERTE (FRI)
CASPER (MON)
LES GAMINS DE BULGARIE (TUE)
BOUT D'CHOU ET CASSE-COU (WED)

AFTERNOON

12:00
ALL MY CHILDREN
SALE OF THE CENTURY
NEWS
NATIONAL AUDUBON SOCIETY SPECIALS (THU)
MONSTERS, MADMEN, AND MACHINES (FRI)
THE WEST OF THE IMAGINATION (MON)
ASSIGNMENT ADVENTURE (TUE)
NOVA (WED)
PERRY MASON
NEW LITERACY (THU)
PROJECT UNIVERSE (FRI)
WORLD AT WAR (MON)
CONTEMPORARY HEALTH ISSUES (TUE)
SPORTS MEDICINE/ DRUG PROBLEMS/ MUSCLES (WED)
PREMIERE EDITION
12:15
VU DE LA TERRASSE
12:30
CLASSIC CONCENTRATION
NEW LITERACY (THU)
PROJECT UNIVERSE (FRI)
CONTEMPORARY HEALTH ISSUES (TUE)
1:00
MIDDAY
ONE LIFE TO LIVE
ANOTHER WORLD
AS THE WORLD TURNS
CASTLE CONCERTS (THU)
16 DAYS OF GLORY (FRI)
GOOD HEALTH FROM JANE BRODY'S KITCHEN (MON-WED)
DICK VAN DYKE
KOREA (THU)
PERSPECTIVE (FRI)
CPR: YOU CAN SAVE A LIFE (MON)
1:03
IMAGE OF CITY/MATH PEEP SHOW (WED)
1:15
MOVIE (THU-TUE)
LE TEMPS DE VIVRE (WED)
1:30
PRIME TIME FOR PARENTS (THU)
ADVENTURES IN SCALE MODELING (MON, WED)
ROBIN'S NEST (THU, MON-WED)
GEORGE & MILDRED (FRI)
NOVA (THU)
CONTEMPORARY HEALTH ISSUES (FRI)
CALLER'S CHOICE (MON)
SECRET OF JERUSALEM (TUE)
DRIVER'S SEAT (WED)

2:00
GUIDING LIGHT
GENERAL HOSPITAL
SANTA BARBARA
LIFETIME
MAGIC OF OIL PAINTING (THU)
WILD AMERICA (FRI)
MODERN MATURITY (MON)
MOTORWEEK (TUE)
WOODWRIGHT'S SHOP (WED)
QUINCY
CONTEMPORARY HEALTH ISSUES (FRI)
NEVER AGAIN (MON)
PROJECT UNIVERSE (TUE)
WRITE COURSE (WED)
PEOPLE WILL TALK
2:30
FRUGAL GOURMET (THU)
VICTORY GARDEN (FRI)
COLLECTORS (MON)
THIS OLD HOUSE (TUE)
CATS AND DOGS (WED)
BEARS: KING OF THE WILD (THU)
SPOTLIGHT ON SWEDEN (FRI)
REMBRANDT VAN RIJN: SELF PORTRAIT (MON)
PROJECT UNIVERSE (TUE)
WRITE COURSE (WED)
2:45
MON PAYS, MES AMOURS (WED)
3:00
EASTENDERS (THU, WED)
CANADIAN REFLECTIONS (FRI)
CORONATION STREET (MON-TUE)
NORTHWEST AFTERNOON
DAYS OF OUR LIVES
TO BE ANNOUNCED (THU)
SALLY JESSY RAPHAEL (FRI-WED)
LIFETIME
SESAME STREET
MY LITTLE PONY
POLKA DOT DOOR
OPRAH WINFREY
3:15
AUJOURD'HUI EN FRANCE (THU, MON-WED)
3:30
KING OF KENSINGTON
G.I. JOE
RAINBOW
NATURE SANS FRONTIERES
3:44
PORTLAND BILL (THU, TUE-WED)
3:45
PORTLAND BILL (FRI-MON)

4:00
FACTS OF LIFE
WIN, LOSE OR DRAW
SCARECROW AND MRS. KING
NEWS
DONAHUE
WIN, LOSE OR DRAW (THU-FRI)
MAGNUM, P.I. (MON-WED)
3-2-1 CONTACT
SILVER SPOONS
TODAY'S SPECIAL
LAVERNE & SHIRLEY (THU-FRI, TUE-WED)
THE CHARMINGS (MON)
LE PETIT CASTOR
4:30
KIDS OF DEGRASSI STREET (THU)
VIDEO HITS (FRI)
VID KIDS (MON)
SUPERGRAN (TUE)
WONDERSTRUCK (WED)
HOLLYWOOD SQUARES
NEWSCIENCE
GET SMART (THU-FRI)
READING RAINBOW
FACTS OF LIFE
KIMBA THE WHITE LION (THU, TUE)
BELLE AND SEBASTIAN (FRI, WED)
DR. SNUGGLES (MON)
NEWS
LE NATURALISTE EN CAMPAGNE (THU)
LES AIGUILLAGES DU REVE (FRI)
LES SCHTROUMPFS (MON)
LA CLE DES BOIS (TUE)
UN ETE DANS LE GRAND NORD (WED)
4:53
WILLO THE WISP (TUE)
4:54
WILLO THE WISP (THU, MON, WED)
4:55
WILLO THE WISP (FRI)
5:00
VIDEO HITS (THU, MON-WED)
NEWS
GIMME A BREAK!
MISTER ROGERS
THREE'S COMPANY
INDIAN LEGENDS OF CANADA (THU)
BALLET SHOES (FRI)
BRENDON CHASE (MON)
KIDS OF DEGRASSI STREET (TUE)
OWL/TV (WED)
NEWS (THU, MON-WED)
CFL FOOTBALL (FRI)
D'UNE SERIE A L'AUTRE
5:30
THREE'S COMPANY
NEWS
CHEERS (THU-FRI)
GET SMART (MON-WED)
WILD, WILD WORLD OF ANIMALS
WKRP IN CINCINNATI
MOTORWEEK (THU)
WITH IT (FRI)
TIME'S HARVEST (MON)
CALCULUS II (TUE)
TAJ MAHAL (WED)
5:52
BEST FRIENDS (FRI)

Flea market going strong

Were you wondering if there was still a flea market in Langley? There is! It is still at the Langley Civic Centre, sponsored by Langley Family Services, but in the curling rink instead of the ABC rooms!

This means we have more room and we are welcoming farmers with strawberries, raspberries or other crops, and gardeners who have an excess and would like to share it with their neighbors and make a little money too. We have room for more tables, so call 530-2567 if you want to join us Sundays, (9.a.m. to 4 p.m.).

Langley Family Services have completed our first full year of operating the flea market at the Langley Civic Centre and are pleased that it has done well. Besides bringing Langley Family Services some extra revenue, it has returned about twice as much to the community in the form of rent to the civic centre and the Parks and Recreation Commission of Langley.

It has also provided a place for citizens of Langley to get tother and make some money in a neighborly way. Other charities or not-for-profits get an especially warm welcome from Langley Family Services manger, Bev Belynk, and in this way it also benefits the community.

So come out every Sunday 9-4 to the Langley Civic Centre. Find or see exciting treasures or garden produce at the Farmers' Flea Market, and support your community! We even give away a "It's nice to live in Langley" t-shirt as a door prize every week.

TV THIS WEEK

'Shooter' focuses on Vietnam photographers

By Paul Elie

"The only unfortunate thing is that it isn't going to be a series," says David Hume Kennerly of "Shooter," which airs Monday, Aug. 8 on NBC.

David Hume Kennerly

The two-hour movie, a dramatic comedy about combat photographers in Vietnam, is the pilot for a weekly series that, on paper, seemed to have all the components of a hit. The series would come less than a year after the release of a comedy about the war – last year's "Good Morning, Vietnam" – and would feature Noble Winningham, who played the fun-loving Gen. Taylor in that movie. The series would be given the stamp of authenticity by Kennerly, who won a Pulitzer Prize for combat photography. And the series would be about support personnel – people somewhat remote from the conflict. Just like on "M*A*S*H."

But NBC passed on the series, and now Kennerly is describing "Shooter" as a TV movie.

"It's not an obvious pilot," he says. "There aren't yucks, it isn't sitcom humor, you're not going to find it at Bloomingdales. And we shot in Thailand, not at some dune outside of L.A., like some war shows I know."

When Kennerly won the Pulitzer, in 1972, he was 25 and had been in Vietnam less than a year. After the war he returned to the U.S. and took photos for Time and Newsweek. From 1974 to 1976 he served as President Ford's official photographer. Now he is trying to become a full-time producer of TV movies. His first, "The Uli Derickson Story" (co-produced with another ex-journalist, Jim Calio) aired in May.

"I'm still taking photos to a degree, but not as much as I used to," he says. "I'm committed to living out here in California, making movies."

Kennerly says he realizes that other people, journalists especially, regard TV movies as sentimental and exploitative, rivaling Muzak and Reader's Digest as the least challenging forms of entertainment in the culture.

"I don't care what other people think," he says. "Especially TV news people. Everyone is running around in TV news, saying how important they are. Them, disdainful of us? You could do what they do with one camera. So I say, so what about what any of them say about what I'm doing? They should look at themselves first!

"I'm gonna stick it out here," he says. "I think this is an honest profession, as honest as any other."

SELL IT
FAST
IN THE STAR
856-8303

Gabby's
COUNTRY CABARET
THIS WEEK
ALIBI
AUG. 1 - 6

KELLY'S ALL STAR COUNTRY JAM
from 7 p.m. to Midnight Sunday
Free dance lessons Monday & Thursday
Monday - East Texas Dancing - Couples 8:30 p.m.
Thursday - Line Dancing
20297 Fraser Highway Fully Licenced 533-3111

AUGUST 4, 1988

DAYTIME MOVIES

AFTERNOON

1:15
(26) "Embrasse-moi cherie" (1953, Comedie) Kathryn Grayson, Howard Keel.

DAYTIME SPECIALS

AFTERNOON

12:00
(9) NATIONAL AUDUBON SOCIETY SPECIALS Cliff Robertson narrates photographer and conservationist Tui De Roy's portrait of wildlife on the Galapagos Islands. (R) (In Stereo)
12:15
(26) VU DE LA TERRASSE Au programme: Festivals, theatre, loisirs, spectacles, activites familiales, gastronomie, bouffe et cocktails d'ete. (Reprise)
2:30
(18) BEARS: KING OF THE WILD
4:30
(26) LE NATURALISTE EN CAMPAGNE Un couple nous communique sa passion pour la nature et les animaux.
5:00
(25) D'UNE SERIE A L'AUTRE

EVENING

6:00
(2) (6) (8) NEWS
(4) ABC NEWS
(5) NBC NEWS
(7) CBS NEWS
(9) NIGHTLY BUSINESS REPORT
(13) M*A*S*H Charles Winchester is unhappy with his surroundings at the 4077th and Frank receives psychiatric treatment to get over his love affair with Hot Lips. (Part 2 of 2)
(18) NATIONAL GALLERY Featured: artist James Whistler's exploration of methods for drawing.
(29) MR. WIZARD
(26) VU DE LA TERRASSE Au programme: Festivals, theatre, loisirs, spectacles, activites familiales, gastronomie, bouffe et cocktails d'ete.
6:30
(4) (9) NEWS
(7) JUSTICE BROWN REPORT
(9) MACNEIL/LEHRER NEWSHOUR
(13) TAXI Latka's habit of changing personalities prompts Elaine and Alex to take him to a psychiatrist where Latka assumes Alex's personality.
(18) PLANNING YOUR RETIREMENT Examines the importance of a sound financial plan for the retiree.
(29) FT FASHION TELEVISION
7:00
(2) FACTS OF LIFE Jo, homeless and unemployed in California, fortuitously meets up with "Night Court" co-star Richard Moll. (R) (Part 1 of 2)
(4) (9) WHEEL OF FORTUNE
(5) ENTERTAINMENT TONIGHT
(6) CAMPBELLS James is called back to Scotland to receive a substantial inheritance. (R)
(7) NEWLYWED GAME
(8) ENTERTAINMENT TONIGHT Burt Lancaster's new miniseries. (In Stereo)
(13) A-TEAM Face and B.A. set out to rescue the passengers of a hijacked plane. (Part 1 of 3)
(18) BRAIN Case histories of a man who underwent a frontal lobotomy and a stress-ridden professional illustrate this examination of personality and emotions.
(29) LES NOUVELLES
7:30
(2) CAVANAUGHS Pop and his brother resume their life-long feud as they recall their boyhood rivalry over a young woman.
(4) (9) JEOPARDY!
(5) NFL PRESEASON FOOTBALL Phoenix Cardinals at Seattle Seahawks.
(6) DATING GAME
(7) MAJOR LEAGUE BASEBALL Seattle Mariners at Oakland A's.
(8) CAMPBELLS James is called back to Scotland to receive a substantial inheritance. (R)
(9) WORLD OF SURVIVAL Host John Forsythe travels to Arizona to track rattlesnakes.
(13) MOVIE "Superman I" (1978, Science-fiction) Christopher Reeves, Gene Hackman. Un enfant venu d'une autre planete et dote de pouvoirs extraordinaires se transforme en justicier.
8:00
(2) RASKY'S GALLERY: POETS, PAINTERS, SINGERS AND SAINTS "Stratasphere" A portrait of Canadian soprano Teresa Stratas, featuring rehearsals for her role as Mimi in Giacomo Puccini's "La Boheme" at the Metropolitan Opera. (R)
(3) MOVIE ★★ "Impulse" (1984, Suspense) Tim Matheson, Meg Tilly. An innocent couple is caught up in the chaos of a town whose residents have begun acting without logic or rational thought.
(6) HOTHOUSE Dr. Makter puts his job as staff psychiatrist in jepoardy because of his emotional attachment to a teen-age patient. (Part 2 of 2)
(8) COSBY SHOW Rudy writes a fairy tale in which members of her family portray the characters in the story. (R)
(9) SOLDIERS: A HISTORY OF MEN IN BATTLE The combat engineer must clear a path for his own army and create obstacles that impede the advance of the enemy.
(13) MOVIE ★★½ "Zebra in the Kitchen" (1965, Comedy) Jay North, Martin Milner. A young boy releases all the animals in the city zoo to protest the caging of his pet lion.
(18) NATURAL WORLD This segment examines the problems of running a wildlife preserve in a crowded country.
(29) VIDEO GALLERY
8:30
(8) DIFFERENT WORLD Denise hopes to solve her latest financial quandary without assistance from home. (R)
(29) EXPOSE
9:00
(5) SIMON & SIMON A.J. risks his life to protect a high-school flame from her ex-convict former boyfriend.
(8) CHEERS Carla seeks help from Frasier when her fear of flying leads Eddie, who's working out of town, to believe she is ashamed of his job. (R)
(4) MYSTERY! "The Return of Sherlock Holmes" Holmes and Watson probe the disappearance of the butler and the maid of an old friend with kingly connections. (R)
(18) CROSS CURRENTS Documentation of the Christian right-wing movement's growth. (Part 2 of 2)
(29) ADDERLY Adderly's assigned to cover the wedding of a senator's daughter.
9:30
(2) EXECUTIVE STRESS Caroline's success as editorial manager is tempered by Donald's (Peter Bowles) lack of support.
(8) CHANNEL 99 Comedy. Marilu Henner stars as a determined manager who is struggling to make her failing TV station a success.
10:00
(2) NATIONAL
(4) HOTHOUSE Dr. Makter puts his job as staff psychiatrist in jepoardy because of his emotional attachment to a teen-age patient. (Part 2 of 2)
(5) (9) NIGHT HEAT O'Brien finds himself attracted to a beautiful designer who is the top suspect in a murder case. (R)
(9) DAY THE UNIVERSE CHANGED "A Personal View by James Burke" How Darwin's theory of evolution was used by three societies -- 19th-century capitalist America, Nazi Germany and Soviet Russia -- to shape their diverse ideologies.
(13) BOB NEWHART Bob decides to follow his own advice of honesty in all relationships.
(18) JOURNEY INTO THAILAND
(29) MUSIC TO SEE III
(26) LE TELEJOURNAL
10:20
(26) LE POINT
10:25
(3) JOURNAL
10:30
(5) SEAHAWKS POSTGAME
(7) PEOPLE'S COURT
(13) DOCTOR IN THE HOUSE Dick applies for a job as senior house surgeon.
(18) SPICE OF LIFE A look at garlic, a member of the lily family.
10:40
(26) METEO
10:45
(26) MOVIE ★★ "La Gitane" (1985, Comedie) Valerie Kaprisky, Claude Brasseur. Un petit banquier de province, qui trouve les femmes qui l'entourent ne lui causent que des problemes, a un seul amour; sa voiture, qui est un jour volee par une gitane.
11:00
(2) (4) (5) (7) NEWS
(6) (8) CTV NEWS
(9) MOVIE ★★★ "Shall We Dance" (1937, Mystery) Fred Astaire, Ginger Rogers. A pair of dancers are forced into marriage because of public opinion.
(12) M*A*S*H Nurse Cooper can't cope with the operating room and Radar gets a tattoo.
(29) SPORTSPAGE
11:20
(6) (8) NEWS
11:30
(4) NIGHTLINE
(5) TONIGHT SHOW Scheduled: actor Paul Reiser. With host Johnny Carson. (In Stereo)
(12) HONEYMOONERS Installing a phone against Ralph's objections, Alice wins him over until he overhears someone else's conversation.
(21) SPORTS NITE
11:33
(7) NORTHWEST WEEKEND SPORTS
11:37
(2) WIRED From London, Eng. and New York, performances by rock musicians.
11:45
(7) MATT HOUSTON Matt's father (David Wayne) is the next victim on a crazed hospital orderly's (Lou Ferrigno) list.
12:00
(4) POLICE STORY A narcotics officer's (Gabe Kaplan) outrageous investigative methods lead him to a psychiatrist. Norman Fell co-stars.
(12) BENNY HILL Benny goes on safari.
(29) LAVERNE & SHIRLEY While visiting Laverne's grandmother in New York, Shirley finds romance and Laverne gets "engaged" to Squiggy. (Part 1 of 2)
12:05
(6) BLACK FOREST CLINIC The Brinkmanns joyfully welcome a new baby; Dr. Basler and Mischa are involved in a demonstration against pollution in the Black Forest.
(8) SIMON & SIMON Rick and A.J. are hired to find out who's stealing confidential files from the office of their rival Myron Fowler. Guests: John Schuck, Jerry Stiller.
12:30
(5) LATE NIGHT WITH DAVID LETTERMAN Scheduled: comic Don Rickles; singer Basia. (In Stereo)
(12) TWILIGHT ZONE An advance scout for a Martian colony lands on Earth.
(21) LATE NIGHT WITH DAVID LETTERMAN
12:45
(7) NIGHT HEAT O'Brien and Giambone investigate the murder of a fashion designer's assistant. (R)
1:00
(4) NEWS (R)
(9) MACNEIL/LEHRER NEWSHOUR
(13) MOVIE ★★★ "The Rat Race" (1960, Comedy) Tony Curtis, Debbie Reynolds. A female dancer and an aspiring musician, both broke, work out a plan whereby they divide the same room.
1:05
(5) SIMON & SIMON The Simon brothers uncover a phony kidnapping scheme when a TV star disappears.
1:10
(8) BLACK FOREST CLINIC A member of the clinic's staff is arrested for theft and embezzlement.
1:30
(5) NEWS
(29) MOVIE ★★½ "Rough Cut" (1980, Adventure) Burt Reynolds, David Niven. A British socialite lures an international jewel thief out of retirement to help her steal $30,000,000 in diamonds.
1:55
(7) MOVIE ★★½ "Blind Justice" (1986, Drama) Tim Matheson, Lisa Eichhorn. A photographer is left helpless when a minor arrest snowballs into further arrests for increasingly serious crimes he's never committed. (R)
2:00
(5) ENTERTAINMENT TONIGHT Burt Lancaster's new miniseries. (In Stereo)
(9) NEWS
2:10
(6) MOVIE ★★★ "The Thing" (1982, Horror) Kurt Russell, Richard Dysart. Members of a scientific research team in the Antarctic confront an alien life-form that is capable of taking over the men's minds.
(8) MOVIE ★★½ "Best Friends" (1982, Comedy) Burt Reynolds, Goldie Hawn. Two screenwriters who have a solid personal and professional relationship overextend their friendship by getting married.
3:00
(13) HANGIN' IN
3:15
(7) NIGHTWATCH

CHANNEL 99

In "Channel 99," a series pilot airing THURSDAY, AUG. 4 on NBC, Susan McDowell (Marilu Henner) attempts to turn around the fate of a small UHF station in Elmira, New York. Dennis Dugan (l.) and Kevin McCarthy co-star.

CHECK LISTINGS FOR EXACT TIME

MARQUEE

MIDNIGHT RUN (R – Universal) Starring Charles Grodin and Robert De Niro. ★★★

By J.T. YURKO

Robert De Niro is notorious for the intensity he has brought to every role, from the homicidal Travis Bickle in "Taxi Driver" to the troubled boxer Jake LaMotta in "Raging Bull." So it's almost a relief to see him in a comedy. And "Midnight Run," a new film by Martin Brest ("Beverly Hills Cop") that stars De Niro and Charles Grodin, is a good comedy, providing each of them with his best role in years.

De Niro plays Jack Walsh, a Los Angeles-based bounty hunter sent to bring back accountant Jonathan Mardukas (Grodin) from New York. Mardukas is no ordinary criminal. When he discovered that his firm was a front for the mob, he decided to embezzle $15 million and give the money to charities. The Feds want him for questioning, and when he jumps bail Walsh hops on his tail. There begins a cross-country free-for-all with Walsh and Mardukas trying to elude the local police, the FBI, mob hit men and a bounty hunter eager to beat Walsh to the $100,000 reward.

Grodin's laid-back manner is perfect for the easygoing accountant, who is more concerned that Walsh is a heavy smoker than that he's the target of every mob assassin from New York to Las Vegas. This is a situation-oriented comedy – there aren't that many funny lines – so Grodin makes the most of face and body expressions, even though he spends most of the film in handcuffs.

De Niro is wise enough to know that comedy should look easy no matter how much work goes into it. He never breaks character, and he makes the role seem effortless. His exchanges with the beleaguered special agent Alonzo Mosely (Yaphet Kotto) are among the film's best scenes.

George Gallo's script does a nice job of mixing character with places and chases; even so, the film loses steam towards the end. But the pairing of De Niro and Grodin pays off in two superb performances and one enjoyable film.

ASK TONI

I really enjoyed seeing Joanna Cassidy in "Who Framed Roger Rabbit" and I remember her from "Codename: Foxfire." Has she starred in any other series? — L.O., Jacksonville, Fla.

Cassidy was a regular on the "Shields and Yarnell" variety show in 1977. She appeared on the series "The Roller Girls" (1978), "240-Robert" (1979-80), "The Family Tree" (1983) and "Buffalo Bill" (1983-84). "Codename: Foxfire" aired in 1985.

(Send your letters to Ask Toni, United Feature Syndicate, 200 Park Ave., Room 602, New York, N.Y. 10166. Due to the large volume of mail, personal replies cannot be given.)

21025 - 48th AVE.
LANGLEY
newlands Bunkers
CALENDAR OF COMING EVENTS
DAILY BUFFET
MONDAY TO FRIDAY
★ We also offer 3 specials ★

Open Saturday for lunch with an A La Carte Menu from 11:30 a.m. to 2:30 p.m.
Reserve now for lunch or dinner
Phone 533-3288
JOIN US FOR LUNCH SATURDAY
ASK ABOUT OUR PRIVATE DINING ROOMS
LUNCHEON BUFFET $6.75 MON. - FRI. 11:30 a.m.-2:30 p.m.
EVENING DINING A LA CARTE MENU Wednesday thru Saturday 5:30 - 9:30 p.m.
THURSDAY ETHNIC CHINESE
LIVE ENTERTAINMENT IN OUR LOUNGE Richard King Band
newlands
PLEASE RESERVE 533-3288

AUGUST 5, 1988

DAYTIME MOVIES

AFTERNOON

1:15
26 "Sarah" (1978, Drame) Tatum O'Neal, Christopher Plummer. Apres la mort accidentelle de ses parents, une adolescente americaine est recueilli par sa tante en Angleterre.

DAYTIME SPORTS

AFTERNOON

1:00
9 16 DAYS OF GLORY Japanese judo champion Yasuhiro Yamashita, Moroccan hurdler Nawal El-Moutawakil, the U.S. men's gymnastics team and West German swimmer Michael Gross.
5:00
21 CFL FOOTBALL Calgary Stampeders at Hamilton Tiger-Cats.

DAYTIME SPECIALS

MORNING

10:00
21 FORGOTTEN CHILDREN

AFTERNOON

12:00
9 MONSTERS, MADMEN, AND MACHINES Gil Gerard hosts this retrospective of science fiction movies that begins with the 1902 film "A Trip to the Moon" and touches on other notable films such as "King Kong," "The Andromeda Strain" and more.
12:15
26 VU DE LA TERRASSE Au programme: Festivals, theatre, loisirs, spectacles, activites familiales, gastronomie, bouffe et cocktails d'ete. (Reprise)
4:30
26 LES AIGUILLAGES DU REVE
5:00
26 D'UNE SERIE A L'AUTRE

EVENING

6:00
2 6 8 NEWS
4 ABC NEWS
5 NBC NEWS
7 CBS NEWS
9 NIGHTLY BUSINESS REPORT
12 M*A*S*H Col. Potter asks a wounded psychiatrist to counsel some of the team because their morale is low.
18 PHOTOGRAPHIC VISION The nature of the documentary photograph; the electron microscope to produce unusual photographs.
26 VU DE LA TERRASSE Au programme: Festivals, theatre, loisirs, spectacles, activites familiales, gastronomie, bouffe et cocktails d'ete.
6:30
4 5 NEWS
7 JUSTICE BROWN REPORT (Live)
9 MACNEIL/LEHRER NEWSHOUR
12 TAXI Jim's psychic powers thrust him into the world of network television when he predicts a TV show will be a hit.
18 LIVING BODY "Breath of Life"
7:00
2 MOVIE ★★½ "The Devil and Max Devlin" (1981, Comedy) Elliott Gould, Bill Cosby. A man condemned to Hades strikes a deal whereby he'll be sent back to Earth if he can convince three people to swear their souls to the Devil. (R)
4 WHEEL OF FORTUNE
5 SEAHAWKS LIVE

MR. BELVEDERE

While her daughter needs diet pills to lose weight, Marsha (Ilene Graff) takes them to stay awake while she studies for an exam, on "Mr. Belvedere." The ABC series airs FRIDAY, AUG. 5. (Rebroadcast)

CHECK LISTINGS FOR EXACT TIME

6 CHECK IT OUT Derek announces his plans to give up college in order to work full time at Cobb's. (R)
7 NEWLYWED GAME
8 ENTERTAINMENT TONIGHT Actor Jimmy Smits ("L.A. Law"). (In Stereo)
12 A-TEAM The A-Team is convicted of murdering Col. Morrison. (Part 2 of 3)
18 JOY OF GARDENING
26 LES NOUVELLES
7:15
5 ENTERTAINMENT TONIGHT
7:30
4 JEOPARDY!
5 EVENING Featured: the Clio Awards, advertising's highest honor; also, a trip to Texas where we meet canine border cops Rocky and Barco.
6 DATING GAME
7 PEOPLE'S COURT
8 CHECK IT OUT Derek announces his plans to give up college in order to work full time at Cobb's. (R)

9 WORLD OF SURVIVAL
18 AUTOMANIA The automobile's social and economic cost in Third World countries.
26 BASEBALL DE LA LIGUE Expos de Montreal contre Cardinals de St Louis.
8:00
4 PERFECT STRANGERS Twinkacetti moves in with Larry and Balki when his wife throws him out of their home. (R)
5 TV'S BLOOPERS AND PRACTICAL JOKES Robert Klein presents a "Streets of New York" segment; Ernest Borgnine and Nell Carter are practical joke victims. (R)
6 COSBY SHOW Rudy writes a fairy tale in which members of her family portray the characters in the story. (R)
7 SEAFAIR FRIDAY NIGHT
8 MOVIE ★★½ "A Case of Deadly Force" (1986, Drama) Richard Crenna, John Shea. Based on a true story. Inspired by a young black woman's appeal, father-and-son lawyers launch a three-year probe into the shooting death of her husband by police officers.
9 WASHINGTON WEEK IN REVIEW
12 MOVIE ★★½ "Spike's Gang" (1974, Western) Lee Marvin, Gary Grimes. A trio of thrill-seeking farm boys join forces with a notorious bank robber.
16 SIX WIVES OF HENRY VIII A shy and devout girl, she eventually bears Henry a weakling son, Edward, and dies on the childbed.
21 BEAUTY AND THE BEAST
8:30
4 FULL HOUSE Joey considers abandoning his career as a comic after he bombs on stage. Phyllis Diller guest stars. (R)
6 DIFFERENT WORLD Denise hopes to solve her latest financial quandary without assistance from home. (R)

9 WALL $TREET WEEK "The View From the Corn Belt" John N. Knapp, Securities Counselors of Iowa chairman, joins guest host Frank Cappiello.
9:00
2 TENDER IS THE NIGHT (R) (Part 2 of 6)
4 MR. BELVEDERE While studying for an exam, Marsha begins to rely on diet pills to stay awake. (R)
5 BLACKE'S MAGIC Alex and Leonard pose as British toy magnates to con a corrupt toy king who set a competitor's company ablaze. (R)
6 MR. BELVEDERE
7 SEAFAIR PARADE
9 EVENING AT POPS Guests: singer Dionne Warwick and jazz pianist Dave Grusin. (In Stereo)

23 AIRWOLF While investigating the death of a friend's father, the Airwolf team discovers that a deadly virus is being manufactured for subversive purposes.
9:30
4 I MARRIED DORA For the sake of his two children, widower Peter Farrell weds his Central American housekeeper. (R)
5 AIRWAVES
26 PARADISE RESTORED An account by Don Taylor of the latter part of the life of poet John Milton.
10:00
2 NATIONAL
4 20/20 Scheduled: an interview with Kirk Douglas, who talks about his personal life and his children.
5 MIAMI VICE The detectives become embroiled in a chilling case involving the cryogenically frozen body of a famous reggae singer. (R) (In Stereo)
6 MOUNT ROYAL Danille discovers that Andre is involved in black-market art; Stefanie is injured during a photo session. Guest stars Genie Award winner Shelia McCarthy. (R)
8 MIAMI VICE The detectives become embroiled in a chilling case involving the cryogenically frozen body of a famous reggae singer. (R)

9 SUMMER NIGHT MUSIC "Cool Runnings: The Reggae Movie" Highlights from the 1983 Reggae Sunsplash Festival, including performances by Rita Marley, Gil Scott-Heron, Melody Makers, Musical Youth and Third World. (In Stereo)
26 BOB NEWHART Bob is reluctant to join a convention of psychologists when his first literary venture is a failure.
26 20/20
26 LE TELEJOURNAL

10:20
26 LE POINT
10:25
26 JOURNAL
10:30
18 DOCTOR IN THE HOUSE Loftus attempts to save St. Swithin's from demolition.
26 LES NOUVELLES DU SPORT
10:45
26 NOS ESPOIRS 88 Tableau complet des sports devant etre presentes aux Jeux d'ete de Seoul. (Reprise)
10:50
23 MOVIE "Le Professionnel" (1981) Jean-Paul Belmondo, Robert Hossein. Rentre en France, un ex-prisonnier fait savoir a ceux-ci qu'il a l'intention de remplir sa mission en profitant d'une visite officielle d'un president d'Afrique a Paris.
11:00
2 4 5 7 NEWS
6 8 CTV NEWS
12 M*A*S*H Charles Winchester records a letter to his wealthy father begging him to use his influence to get him out of the unit.

21 SPORTSPAGE
11:20
6 8 NEWS
11:30
4 NIGHTLINE
5 TONIGHT SHOW Host: Johnny Carson. (In Stereo)
9 MOVIE ★★★★ "Passport to Pimlico" (1949, Comedy) Stanley Holloway, Paul Dupuis. Unhappy with postwar rationing, a group of Londoners gratefully honor an old charter stating that their neighborhood is actually part of the Duchy of Burgundy.
12 HONEYMOONERS When Ralph and Ed start their own business, it appears doomed to failure until they get an unexpected windfall.
23 SPORTS NITE
11:33
7 HAWK NEWS Seattle Seahawk news.
11:37
2 GOOD ROCKIN' TONITE Interviews with and videos by Honeymoon Suite, Cinderella, Georgia Satellites; videos by George Michael, Talking Heads, Terence Trent D'Arby, Neil Young; winners of the Eddie Murphy trivia contest.
11:45
7 MATT HOUSTON A frustrated secret admirer (Marjoe Gortner) sets out to kill C.J.
12:00
4 STAR SEARCH
12 WWF SUPERSTARS OF WRESTLING
26 LAVERNE & SHIRLEY Not-so-wonderful surprises continue to happen while the girls are visiting in New York City. (Part 2 of 2)
12:05
6 IT'S GARRY SHANDLING'S SHOW Garry tries to revitalize his mom's social life by arranging a date with a widowed doctor.
8 MOVIE ★★½ "Firefox" (1982, Adventure) Clint Eastwood, Freddie Jones. A burned-out pilot is recruited by American Intelligence to go undercover as a businessman in Moscow to steal the Soviets' newest supersonic fighter plane.
12:30
5 LATE NIGHT WITH DAVID LETTERMAN Scheduled: Father Guido Sarducci. (In Stereo)
26 LATE NIGHT WITH DAVID LETTERMAN
12:35
6 MOVIE ★★★ "Alien" (1979, Science Fiction) Tom Skerritt, Sigourney Weaver. Oscar-winning special effects highlight this tale of a malevolent creature that stalks the crew of an interstellar mining ship on its return voyage to Earth.
12:37
23 MAN FROM U.N.C.L.E. Solo's investigation of the deaths of a Norwegian village's entire population -- from old age -- is hampered by a hero-worshipping boy (Kurt Russell).
12:45
7 MOVIE ★★½ "That Secret Sunday" (1986, Drama) James Farentino, Parker Stevenson. Several controversies enshroud a newspaper's ongoing investigation into the deaths of two sisters during and after a party held by off-duty policemen. (R)
12:55
9 MACNEIL/LEHRER NEWSHOUR
1:00
4 AVENGERS A heavily tranquilized and injured Tara sits in her wheelchair mourning beside Mother's grave.
12 PROGRAM YOURSELF FOR SUCCESS
1:30
5 FRIDAY NIGHT VIDEOS Michael Douglas and Danny DeVito feature videos from George Michael ("Monkey"), Huey Lewis ("Perfect World"), Billy Ocean ("Colour of Love") and Elton John. (In Stereo)
23 MOVIE ★★★½ "Murder on the Orient Express" (1974, Mystery) Albert Finney, Ingrid Bergman. Belgian sleuth Hercule Poirot investigates the murder of an American industrialist aboard a luxurious and famous train.
1:55
9 NEWS
2:00
4 NEWS (R)
12 MOVIE ★★½ "The Delicate Delinquent" (1957, Comedy) Jerry Lewis, Martha Hyer. A rookie cop finds that his days are never dull when he deals with the delinquent teen-agers he grew up with.

2:30
5 NEWS
2:45
7 NEWS
2:50
6 MAGNUM, P.I. Jessica Fletcher (Angela Lansbury in her "Murder She Wrote" role) helps a woman who thinks she's about to be killed.
8 MAGNUM, P.I. Magnum's hired to protect a woman who's living in a fantasy world.

3:00
5 ENTERTAINMENT TONIGHT Actor Jimmy Smits ("L.A. Law"). (In Stereo)
3:30
5 EVENING Featured: the Clio Awards, advertising's highest honor; also, a trip to Texas where we meet canine border cops Rocky and Barco.
3:55
6 SIMON & SIMON A.J. and Rick are hired by a marathon runner who thinks she's being followed.
8 SIMON & SIMON

An "insect jamboree"

Bugs got you baffled? Insects got you infatuated? Creepy-crawlies got you crazed? Jimminy crickets! Did you know that in two square miles of park land there are more insects than people in the world?

Join the buzzing, whizzing, swimming, flying creatures at GVRD Park's **Insect Jamboree** natural history program on Sunday, August 7 at 2 p.m. at Campbell Valley Regional Park in Langley.

Bring your family and friends to the Visitor Centre for an insect-friendly afternoon of slide shows, games and a guided "Insect Quest". Meet giant green "Greta Grasshopper" and search for grasshoppers, beetles, ants and butterflies.

See displays of exotic creatures like "walking stick" insects, Praying Mantis, and "copycat" insects. Find out what insect sings but doesn't have a voice, or one that hears but doesn't have ears. Antsy about ants? Never! Their sense of organization amazes the most efficient 20th century manager.

Make your own butterfly net at home with a coathanger and pantyhose, then bring it along with a jar and magnifying glass.

"Insect Jamboree" is the third of four free weekend nature programs at Campbell Valley Regional Park. Don't miss "Teas and Tarts" August 21.

From Highway 1 take the Langley 200th Street exit and travel southbound for 14.5 km. Turn east on 8th Ave. which leads you to the park entrance. Information: 420-3031.

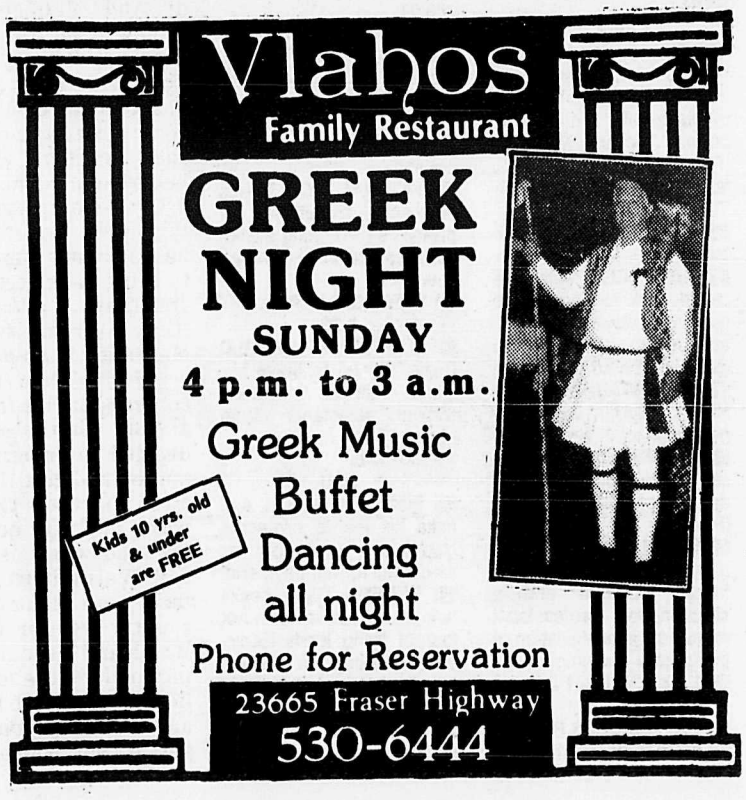

SATURDAY

SATURDAY

AUGUST 6, 1988

MORNING

5:00
2 ANIMAL EXPRESS
5:30
2 AGRICULTURE U.S.A.
5:45
2 NEWS
6:00
2 RAINBOW EXPRESS Guest: John Jacob, president of the National Urban League.
6 SUMMER SPORTS SERIES
9 TRAVEL, TRAVEL!
10 KIDS CLUB CARTOONS
13 CIRCLE SQUARE
6:30
2 BOOMERANG
3 ALVIN AND THE CHIPMUNKS
7 WEEKEND NORTHWEST
9 BRAVESTARR
12 VISIONARIES
13 FABLES OF THE GREEN FOREST
26 HERCULES
6:53
13 JEREMY Jeremy is a little bear who lives in the Green Wood.
7:00
2 LITTLE WIZARDS
3 DISNEY'S ADVENTURES OF THE GUMMI BEARS
5 POLKA TIME
7 HELLO KITTY'S FURRY TALE THEATER
8 ZIG ZAG
9 SESAME STREET
13 TRANSFORMERS
26 TALES OF THE WIZARD OF OZ
7:07
13 HATTYTOWN TALES
7:19
13 GRAN
7:24
13 SIZE SMALL
7:30
2 POUND PUPPIES
3 SMURFS
6 NEW SCIENCE
7 JIM HENSON'S MUPPET BABIES
8 ASTROBOY
12 JIM HENSON'S MUPPET BABIES
21 SMURFS
7:49
13 WE LIVE NEXT DOOR
8:00
4 MY PET MONSTER
6 WORLD TOMORROW
8 ASTROBOY
9 THE WEST OF THE IMAGINATION James Whitmore narrates this look at how artists portray the American West. First up: the frontier visions of painters George Catlin and Alfred Jacob Miller.
26 DEMETAN, LA PETITE GRENOUILLE
8:04
13 KIMBA THE WHITE LION
8:30
4 FLINTSTONE KIDS
6 JERRY FALWELL
8 POPPLES
13 ELEPHANT SHOW
26 BELLE ET SEBASTIEN
9:00
2 EASTENDERS (R)
4 REAL GHOSTBUSTERS
5 ALF
7 PEE-WEE'S PLAYHOUSE
8 BRAVESTARR
9 BRADSHAW ON THE FAMILY
12 BUGS BUNNY AND ROAD RUNNER
13 HORSE IN THE HOUSE Things become seriously amiss as Melanie and Orbit become unwitting pawns in a vicious rivalry between two ambitious jockeys.
21 PEE-WEE'S PLAYHOUSE Live action / animated series featuring comedian Pee-wee Herman's unique brand of humor.
26 NILS HOLGERSSON
9:22
13 WILLO THE WISP
9:30
5 MUSIC MAGIC Guests: Seattle Times music critic Melinda Bargreen discusses what makes music good, and why some kinds are better than others; pianist Sarah Chen performs Bach and Chopin.
8 IT IS WRITTEN
8 KIDS' WEEK
8 LADY LOVELYLOCKS AND THE PIXIETAILS
10 KIDS OF DEGRASSI STREET Connie goes out of her way to impress a boy, while Lisa goes on a date with Griff without her parents' consent.
10 GHOSTBUSTERS
10 NOUVELLES AVENTURES DE POPEYE
10:00
2 UPSTAIRS, DOWNSTAIRS
4 BUGS BUNNY & TWEETY SHOW
7 JIM HENSON'S FRAGGLE ROCK
8 10 PAUL HANN AND FRIENDS (R)
10 POPEYE AND SON
9 WE ARE FAMILY Profiles three homosexual families.
12 POPEYE
13 MEIOSIS/CLONE OF FROGS Sexual reproduction of animals and plants is explained.
13 TEDDY RUXPIN
26 LES HERITIERS La vie de jeunes artisans a travers le monde.
10:30
3 NEW ARCHIES
6 8 EXTRA! EXTRA! (R)
7 DENNIS THE MENACE
13 TEDDY RUXPIN
26 SALUT SANTE
11:00
2 SUPERGRAN A seedy group of filmmakers arrives in Chisleton to produce a "cops and robbers" movie. (R)
3 ANIMAL CRACK-UPS
5 BASEBALL Red Sox at Tigers or Expos at Cardinals. (Live)
6 8 ROCKETS (R)
7 TEEN WOLF
9 FRENCH IN ACTION "Encore de la Variete, Encore de la Richesse"
12 NASCAR RACING: NASCAR GRAND NATIONAL CHARLOTTE 300
13 CALLER'S CHOICE
21 EWOKS
26 GRAND PRIX CYCLISME DES AMERIQUES
11:30
2 WONDERSTRUCK Topics: robotics; the discovery of dinosaur eggs n Alberta; colour blindness. (R)
4 HEALTH SHOW
6 8 SWISS FAMILY ROBINSON The Robinsons contemplate leaving the island when a meteorite lands close to their treehouse. (R)
7 GALAXY HIGH
9 FRENCH IN ACTION "Revue Defile"
13 SPOTLIGHT ON SWEDEN
21 MR. WIZARD

AFTERNOON

12:00
2 SPORTSWEEKEND Canadian Olympic Track and Field, Diving trials, from Ottawa. (Live)
4 WEEKEND SPECIAL "Read Between the Lines" Members of the Harlem Globetrotters stage an exhibition basketball game to benefit an adult reading center. (R) (Part 2 of 2)
6 ALL STAR WRESTLING
7 MOVIE ★★ "Mountain Charlie" (1982, Western) Denise Neilson, Dick Robinson. A young woman's life in the Rocky Mountain wilderness of the 1860s is menaced by desperados and wild animals.
8 CANADA IN VIEW
9 TONY BROWN'S JOURNAL
12 COUNTDOWN TO QUITTING, A STOP SMOKING BREAKTHROUGH
13 GREECE 478-336 B.C.
21 100 HUNTLEY STREET
26 LA SEMAINE PARLEMENTAIRE A OTTAWA
12:30
4 MUPPETS Guest: Sylvester Stallone.
8 WHAT'S COOKING
9 NEWTON'S APPLE Host Ira flatow discusses alcoholism, air molecules and air pressure, and the physics of a roller coaster.
8 MINDPOWER
8 TIME'S HARVEST A group of Vietnamese refugees living in Baltimore tries to adapt to a new life in the United States.
8 MOVIE ★★ "D'hier a demain" (1986) Keith Carradine, Nick Mancuso. Quatre amis intimes, copains depuis l'ecole secondaire, se retrouvent chaque semaine pour une partie de carte.
1:00
2 SEA HUNT A glamorous writer challenges Mike to an underwater race. (R)
6 ISLAND COUNTRY GARDEN
9 SUMMER SPORTS SERIES
9 SCIENCE JOURNAL Reports on the week's events in science, medicine and technology. Today's topics: artificial heart research; safety of blood supply; Aegis radar system; international space ventures.
13 CHILD OF NEW ZEALAND
26 STAMPEDE WRESTLING
1:25
26 NOS ESPOIRS 88 Tableau complet des sports devant etre presentes aux Jeux d'ete de Seoul.
1:30
2 T AND T A vicious killer escapes from prison seeking revenge on those responsible for putting him there. (R) (In Stereo)
6 IDA CLARKSON SHOW
9 INNOVATION Compares how New York City and Tokyo are attempting to solve their transportation problems.
12 FISHING THE WEST
13 HOW AN AIRPLANE FLIES A look at the theory and physics of low speed flight.
26 LA TRAVERSEE DU LAC ST-JEAN
2:00
4 SENIORS GOLF U.S. Open. Third round, from Medinah, Ill. (Taped)
5 RUNAWAY WITH THE RICH AND FAMOUS Bobby Vinton in Poland; the Caribbean island Aruba; hotels in Bangkok, Thailand. (R)
7 WINDSURFING Curacao International Windsurfing Championship.
8 SWING SENSATION
9 JOY OF PAINTING "Mountain at Sunset"
12 PROGRAM YOURSELF FOR SUCCESS
21 MAPLE LEAF WRESTLING
2:30
5 SPECTACULAR WORLD OF GUINNESS RECORDS A wire-walking stunt; a basketball-balancing record; the world's tallest woman. (R)
6 TRAVEL, TRAVEL!
8 POLKA TIME
9 VICTORY GARDEN The restored vegetable garden and heirloom crops at Monticello, Thomas Jefferson's Virginia estate.
13 STARTING A BUSINESS A group of specialists and advisors explore the types of assistance needed by an entrepreneur.
26 GRAND PRIX CYCLISME DES AMERIQUES
3:00
2 SATURDAY REPORT
5 YOU CAN'T TAKE IT WITH YOU Alice announces she's moving into a Manhattan apartment; Grandpa wants to turn an armory into a shelter for the homeless. (R)
6 SWING SENSATION
7 THIS WEEK IN BASEBALL Highlights of Major League action are shown.
8 ALL STAR WRESTLING
9 ROD AND REEL
12 LONE RANGER THEATRE "Trackers/Truth" The Lone Ranger and Tonto uphold justice in these two Western adventures culled from the popular television series starring Clayton Moore and Jay Silverheels.
8 RESCUED BY THE ARMS OF LOVE
3:30
8 THIS WEEK IN PARLIAMENT
8 THROB Sandy helps Meredith when she has an attack of agoraphobia.
9 WEEKEND REPORT
9 PGA GOLF Federal Express St. Jude Classic. Third round, from the Colonial Country Club in Cordova, Tenn. (Taped)
9 FLOYD ON FRANCE Cooking fish on a trawler and visiting Brittany's seafood markets and restaurants.
9 PERSPECTIVE Lethal insecticide to kill insects instills safety requirements.
4:00
2 CANADIAN GARDENER Topic: starting late-season crops.
3 WIDE WORLD OF SPORTS Olympic Trials. U.S. Olympic Trials in women's gymnastics, from Salt Lake City. (Taped)
3 ENTERTAINMENT THIS WEEK Interview: Marie Osmond. (In Stereo)
5 WIDE WORLD OF SPORTS Players G.M. Challenge Auto Racing from Cayuga, Ont.; Royal Bank Equestrian Challenge from Spruce Meadows in Calgary. (Taped)
3 WIDE WORLD OF SPORTS Players G.M. Challenge auto racing; Royal Bank Equestrian Challenge from Spruce Meadows in Calgary. (Taped)
9 FRUGAL GOURMET Two methods of baking pumpkin and a soup. (In Stereo)
13 RAINBOW
26 MIDDLE EAST A description of the sectarian contrasts in Middle Eastern religions, and the political significance of these differences in Iranian, Iraqi and Lebanese conflicts.
4:15
13 JEREMY
4:30
2 LAND AND SEA Fishing off the coast of historic Cape Race.
9 GREAT CHEFS OF THE WEST Barbecue recipes including brisket and ribs; smoked duck with pecan stuffing; exotic game pate.
12 LEAVE IT TO BEAVER Wally runs for sophomore class president.
13 OWL/TV
21 NEWS
26 CONNAISSANCE DU MILIEU Dans les iles de l'estuaire du St-Laurent on observe quatre types de pingouins qui si sejournent pour plusieurs semaines.
5:00
2 CFL FOOTBALL British Columbia Lions at Winnipeg Blue Bombers. (Live)
5 NEWS
7 CBS NEWS
9 THIS OLD HOUSE The house's heating plan and framing for the breezeway.
12 MOVIE SHOW Reviews of recently released movies.
13 CANADIAN SHORT STORIES A girl agrees to play a prank on the town peddler to gain acceptance by her peers.
26 LE DEFI MONDIAL
5:30
5 NBC NEWS
7 NEWS
9 FIGHT BACK! WITH DAVID HOROWITZ
12 THREE'S A CROWD
13 BRENDON CHASE
21 PROFILES OF NATURE A harp seal pup's first few days of life.

Now is the time to plan your year abroad

Interculture Canada, the country's leading intercultural exchange organization, has launched its tenth annual recruitment campaign for students aged 15 to 18 interested in studying abroad for one full school year.

This non-profit, charitable organization encourages young people to join its yearly class of international students by planning, as of today, the educational adventure of a lifetime - in any one of 30 different countries.

Denise Otis, the coordinator for Interculture Canada's Sending Program, continues to marvel at the results of such an exchange. "July is the month many of our students return," she explains, "and again they've come home with such a wealth of knowledge, skills and first-hand experiences. I just wish all students were aware of the possibility to study abroad."

Placements in countries such as Australia, New Zealand, Japan and Brazil, among others, are the organization's current priority. These countries have a school calendar which begins in the winter, making it necessary for students to apply to these countries by September 25th. Departure for these winter destinations will take place between January and March 1989, depending on the country.

It's an opportunity not to be missed," concludes Ms. Otis. "Not only do our students develop more self-confidence through the experience, but by living with a carefully chosen host family, they also get a real and lasting taste of life in a completely different part of the world, which is an education in itself."

Interculture Canada, a member of AFS Intercultural Programs, is part of the world's largest network of international student exchange programs operating in over seventy countries. Participation fees are comparable to the amount normally spent on an adolescent over an 11-month period. Financial assistance is available.

For more information please contact Interculture Canada, 59 St. Jacquest Street, Suite 700, Montreal, Quebec H2Y 1K9 or call toll-free 1-800-361-1879.

The Woodshed
RESTAURANT
CLASSIC, AFFORDABLE DINING
20227 - 56 AVE., LANGLEY 533-0111

Weekly Dinner Specials
FULL MENU AVAILABLE
Try Our Lunch Specials FROM $3.99
BANQUET FACILITIES AVAILABLE FOR EVERY OCCASION UP TO 60 PEOPLE
Open 7 days a week for lunch & dinner
Mon.-Thurs., Sun. 11-10 pm; Fri., Sat. 11-11 pm
When in Abbotsford visit our WOODSHED - 2752 ALLWOOD ST.

UNITED OPTICAL
KNOWN FOR OUR REPUTATION OF QUALITY

One-hour to one-day service on single-vision lenses.
CLEARBROOK TOWN SQUARE 859-7115
Beside Safeway
MEADOWFAIR SHOPPING CENTRE 859-3993
No. 16 - 31940 South Fraser Way
Lab On Premises

Old Style FISH & CHIPS
EAT IN OR TAKE OUT
856-2211
Only in Aldergrove at 27237 Fraser Hwy.

SATURDAY EVENING

EVENING

6:00

4 ABC NEWS
5 D.C. FOLLIES Guest: John Ratzenberger ("Cheers"). (R)
6 8 NEWS
7 NFL PRESEASON FOOTBALL Los Angeles Raiders at San Francisco 49ers. (Live)
9 NOVA Examines efforts to reduce the likelihood of airplane fires and improve survivability. (R)
12 WILD, WILD WEST West and Gordon are assigned to escort the Sultan of Ramapur and his sacred white elephant, a gift to President Grant.
18 SPICE OF LIFE A look at garlic, a member of the lily family.
21 EXPOSE
26 LE TELEJOURNAL

6:05

26 LA VIE SECRETE DES ANIMAUX

6:30

4 NEWS
5 SEAHAWKS IINSIDER
18 JOY OF GARDENING
21 FT FASHION TELEVISION
26 SAMEDI DE RIRE

7:00

4 IN SEARCH OF THE WOW WOW WIBBLE WOGGLE WAZZIE WODDLE WOO! Fantasy in which composer/performer Tim Noah takes us on a musical tour of the universe through the mind of an imaginative teen-ager.
5 LIFESTYLES OF THE RICH AND FAMOUS Glenn Ford; Dionne Warwick; Rubik's Cube creator Erno Rubik.
6 LIFESTYLES OF THE RICH AND FAMOUS Glenn Ford; Dionne Warwick; Rubik's Cube creator Erno Rubik. (R)
8 LOTTO NIGHT IN B.C.
9 NATIONAL AUDUBON SOCIETY SPECIALS Cliff Robertson narrates photographer and conservationist Tui De Roy's portrait of wildlife on the Galapagos Islands. (R) (In Stereo)
12 WONDERFUL WORLD OF DISNEY "On Vacation with Mickey and Donald" A series of animated shorts starring Mickey Mouse, Donald Duck, Goofy and Pluto.

18 DOCTOR, DOCTOR
21 VERDICT A conflict of blame arises when a young boy is struck by a car while crossing the street to buy an ice cream cone. Stars Elizabeth Lennie and Irene Pauzer.

7:30

8 227
12 PHOTOGRAPHIC VISION The controversial approach of photojournalist Ross Baughman and the ethical dilemmas of the journalist are explored.
21 FT FASHION TELEVISION
26 MOVIE "Le Chanteur de jazz" (1980, Comedie) Neil Diamond, Laurence Olivier. Un jeune chantre de synagogue s'adonne egalement a la musique de variete et de rock en compagnie de ses amis noirs.

8:00

2 ROAD TO SEOUL Tornado class sailing; tennis player Helen Kelesi; men's marathon.
4 SUPERCARRIER The Georgetown crew embarks on a China Sea mission to evacuate island tribesmen who have lost their homes. (R)
5 FACTS OF LIFE Jo, homeless and unemployed in California, fortuitously meets up with "Night Court" co-star Richard Moll. (R) (In Stereo) (Part 1 of 2)
6 MOVIE ★★ "Child's Cry" (1986, Drama) Lindsay Wagner, Peter Coyote. A social worker becomes emotionally involved in the case of a 6-year-old boy suffering personality dysfunctions associated with child abuse.
8 SPENSER: FOR HIRE (R)
9 WILD AMERICA A visit to the North American plains to observe the pronghorn antelope and other animals indigenous to the region.
12 MOVIE ★★½ "One-Eyed Jacks" (1961, Western) Marlon Brando, Karl Malden. After escaping from prison, a bandit seeks revenge on his former partner, who has since gone straight and become the sheriff of a small California town.
18 JOURNEY INTO THAILAND Keith Adam retraces the epic march made by their people who came form China, migrating south over rugged mountains.
21 SOUTHLANDS HORSE SHOW

8:30

2 WAYNE & SHUSTER Tonight's skit: a satirical look at table tennis. (R) (Part 2 of 2)
5 227 An arrogant clergyman leads his church choir in a singing competition against Mary's group. (R) (In Stereo)
9 ARTHUR C. CLARKE'S WORLD OF STRANGE POWERS Topic: bending metal.

18 AUTOMANIA The automobile's social and economic cost in Third World countries.

9:00

2 WOJECK Wojeck probes into the cause of a mummy's death and the mysterious illness of a woman who's trying to preserve her youth. (R)
4 OHARA Shaver and Ohara are drawn into a murderous art-fraud scheme. (R) (In Stereo)
5 GOLDEN GIRLS While Dorothy worries about the age difference between her son and his betrothed, the mother of the bride worries about the racial difference. (R) (In Stereo)
7 48 HOURS "In the Wild" In a visit to Yosemite National Park, "48 Hours" looks at the issues facing parks and the conflicts between recreational users and preservationists.
8 FAMILY TIES
9 MOVIE ★★ "Hellfire" (1948, Western) William Elliott, Marie Windsor. A gambler, beset with guilt at the fact that a clergyman's life was sacrificed for his own, decides to make his peace with God by erecting a church.
18 HORIZON A look at how scientists in the USSR and the West realized that the fall-out from a nuclear exchange would not be just of the radiactive kind.
21 RAGS TO RICHES Rose and a visiting Russian boy cause a commotion when they sneak away for a fun-filled day.

9:30

5 AMEN (In Stereo)
8 AMEN The Rev. Gregory's attempt to reconcile the first couple he ever married results in a lawsuit against him. (R)

10:00

2 SAIL WEST
4 HOTEL A plumber at the St. Gregory is offered a modeling position; a father is confronted by his deceased daughter's female lover. (R)
5 HUNTER Hunter and McCall are invited to dinner by a multimillionaire who's convinced he's about to be murdered. (R) (In Stereo)
6 HUNTER Hunter and McCall are invited to dinner by a multimillionaire who's convinced he's about to be murdered.
7 BLACK SHEEP SQUADRON When it comes around to the requalifying tests, the Black Sheep squadron members fail miserably.
8 NIGHT HEAT O'Brien finds himself attracted to a beautiful designer who is the top suspect in a murder case. (R)
9 HOLLYWOOD Two silent-screen legends -- the glamorous, durable Gloria Swanson and the movies' greatest lover, Rudolph Valentino -- are profiled.
18 NFB THEATRE Scheduled: a look at a Canadian revival of the buffalo, an animal that has withstood ice ages, disease and near annihilation by man.
26 16 DAYS TO TIMBUKTU A journey through Mali in West Africa.
26 LE TELEJOURNAL

10:20

26 LES NOUVELLES DU SPORT

10:30

2 THIS WEEK IN B.C.

10:35

26 LA POLITIQUE FEDERALE

10:45

26 MOVIE "Le Coureur de marathon" (1976, Espionnage) Dustin Hoffman, Laurence Olivier. Un coureur de jogging remarque a peine un spectaculaire accident de la circulation.

11:00

2 NATIONAL
4 5 7 NEWS
6 8 CTV NEWS
9 ALIVE FROM OFF CENTER "Bite and Smile" satirically looks at TV advertising; Julien Temple's farcical segment from the film "Aria"chronicles marital infidelity. Fourth season hosts: Ann Magnuson and William Wegman.
12 GEORGE & MILDRED George prepares for his confrontation with Mildred when he resigns from his job.
21 SCTV

11:15

2 NEWS

11:20

6 8 NEWS

11:30

2 SPORTSLINE
4 HARDCASTLE AND MCCORMICK The judge enters his inherited racehorse in a race already fixed by a rich woman.
5 SATURDAY NIGHT LIVE Host: Charlton Heston. Musical guest: Grammy Award-winning musician Wynton Marsalis. (R) (In Stereo)
7 SIMON & SIMON A.J. risks his life to protect a high-school flame from her ex-convict former boyfriend. (R)
9 GENBAKU SHI: KILLED BY THE ATOMIC BOMB
12 ON THE BUSES
21 SATURDAY NIGHT LIVE (Live)

12:00

2 SPITTING IMAGE
12 NU DAY: THE PERFECT DIET

12:05

5 MOVIE ★★½ "Rocky III" (1982, Drama) Sylvester Stallone, Burgess Meredith. World heavyweight champion Rocky Balboa suffers a personal crisis when a younger, hungrier fighter challenges him for his crown.
8 MOVIE ★ "Stroker Ace" (1983, Comedy) Burt Reynolds, Loni Anderson. A stock-car racer makes a bad deal with an unscrupulous fried chicken franchiser and becomes romantically involved with a pretty public relations woman.

12:30

2 SECRET AGENT Drake's investigation of stolen secrets leads to an unconventional woman in Lisbon.
4 GEORGE SCHLATTER'S COMEDY CLUB
7 SHE'S THE SHERIFF Money-hungry Max proposes to Hildy's wealthy sister (Patti Deutsch).
9 NEWS
12 COSSMAN'S SECRETS

1:00

4 MOVIE ★★★ "Island of Dr. Moreau" (1977, Science-Fiction) Burt Lancaster, Michael York. Based on a story by H.G. Wells. A demented scientist perfects a method to convert jungle animals into human savages.
5 ALMOST LIVE Guests: Supersonic star Xavier McDaniel; king of the gamblers, Amarillo Slim.
7 FOREVER LEAN
9 DOCTOR WHO The Doctor lands on present-day Earth and discovers a scientist running experiments on a 12 million-year-old human skull.
26 ROCKFILE

1:30

26 IT'S A LIVING

2:00

2 NEWS
7 DOM DELUISE SHOW
8 KEEP ON ROCKING Jerry Lee Lewis, Chuck Berry, Bo Diddley and Little Richard perform in this film recorded at the 1969 Toronto Peace Fetival.

2:05

6 MAGNUM, P.I. Magnum falls for a TV reporter while working on a suspected arms deal case.

2:10

9 MAGNUM, P.I. A deaf witness to a robbery-murder incident is pursued by the culprit.

2:30

7 MOVIE ★★ "B.A.D. Cats" (1980, Drama) Asher Brauner, Steve Hanks. Members of a specialized police team bend the rules and procedures slightly in their zeal to capture car thieves.

2:45

4 ABC NEWS

3:00

4 NEWS (R)
12 MOVIE ★★½ "Call to Danger" (1972, Drama) Peter Graves, Clu Gulager. A justice department investigator executes a daring plan to rescue a kidnapped mobster scheduled to testify before a federal committee.

3:10

6 SIMON & SIMON The Simons work on a case of international espionage when a technical writer hires them to search for a top-secret file.

3:15

8 SIMON & SIMON A.J. and Rick witness the kidnapping of a man they are investigating.

SUPER-CARRIER

As the Georgetown is on a mission to evaculate island tribesmen, Donald (Michael Stuart Sharrett) is given a pregnant native girl as his property, on ABC's "Supercarrier." The series airs SATURDAY, AUG. 6. (Rebroadcast)

CHECK LISTINGS FOR EXACT TIME

Cow reincarnation of farmer's mother

By Fred Sleeves

For Mother's Day, a loving son bought his mom a big bell to hang around her neck. But it wasn't an insult or a joke. He couldn't think of anything else to get for the woman - who is a real live cow!

"She didn't like the bell, so I took it off," says farmer Michael Wennikar. "I guess she doesn't like being reminded of her incarnation."

Michael is certain his deceased mom Elizabeth has been reborn as a cow.

"She has Mother's eyes and turns her head in the same way when she looks at me," explains the 36-year-old bachelor.

"But the thing that convinces me is when she moos whenever I'm doing something wrong.

"Mother was always watching over me, and quick to yell if I was making a mistake. She was always right, and so is ... my new mother. I don't like calling her a cow."

Michael remembers putting feed products in the barn at his farm near Birmingham, England, when he accidentally left a can of gasoline inside near his mother the cow.

"I had taken the can from the truck in a box with other supplies and didn't realize it," Michael recalls. "When I was leaving. I heard mooing.

"I went back inside to see if there was any trouble and saw the can. The gasoline was sitting in the sunlight and could have blown up.

"Mother was warning me. She knows I've always been a bit absent-minded."

There have been other warnings, including the time the cow began mooing when Micahel's wallet dropped out of his pocket in the pasture.

Michael soon noticed the resemblance and realized the cow is a reincarnation of his mother, who died just four years ago from a heart attack.

"It's great to have Mother back again," Michael says. "My life had been miserable, but now she's helping me through it."

A neighbor, Trevor Ferguson, confirms Michael is very serious about his belief, but adds, "Except for this, Mikey's always been very level-headed and normal.

"We humor him - it seems harmless."

TV PUZZLE

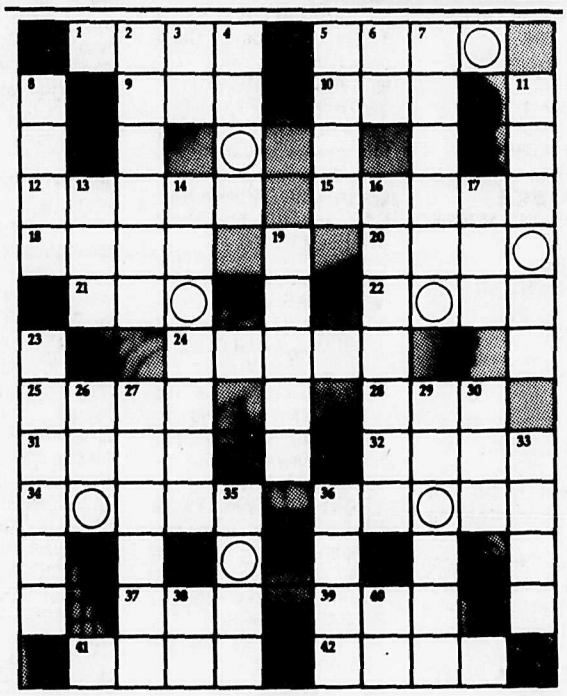

ACROSS

1 "The — Lightning" (clue to puzzle answer)
5 Paper measure
9 Clever
10 "— the ramparts we watched"
12 Mary on "227"
15 "And the — are not cloudy all day" (clue to puzzle answer)
18 Fencing weapon
20 Jason's ship
21 Spanish queen
22 Anon
24 "— Midnight"
25 Derek on "Jake and the Fatman"
28 Japanese sash
31 Center
32 Impolite
34 Dashiell Hammett detective
36 "— Hours"
37 Chick Johnson's — Olsen
39 Madigan on "Supercarrier"
41 Sale condition
42 Scotland —

DOWN

2 She was Julie on "The Love Boat"
3 "— the Creek"
4 Miss Kett
5 Reggie on "MacGyver"
6 Estrada monogram
7 Captain Banks on "Sidekicks"
8 "One Day at a —"
11 James and Pamela
13 "The Hairy —"
14 "Hothouse" star
16 Vivian Baker on "Moonlighting"
17 Self
19 Eve on "HeartBeat"
23 Sam on "Cheers"
26 Race component
27 Actor Luis —
29 Walter on "Crime Story"
30 Food fish
33 Martha on "Aaron's Way"
35 Rams' mates
36 He's Matlock
38 Roman 51
40 Young adult: abbr.

Kentucky Fried Chicken®

EAT IN TAKE OUT
PARTY PAKS CATERING
- PARTIES & BANQUETS

Summer Hours: 11 am to 10 pm every day
Aldergrove 856-7500

Summertime fun

HOLIDAY-TIME FUN FOR THE YOUNG AND YOUNG AT HEART

Up in the air next week

The U.S. Navy's Blue Angels will soar to new heights at this year's Abbotsford Airshow, Aug. 12-14. Other precision teams will include Canada's Snowbirds, Team America and the F-4 Phantoms.

Tickets are now on sale at VTC outlets at $25 per carload (maximum of six passengers.

Several other craft will be featured in the air, and in static displays on the ground. The 'Formula Shell Route' will provide easier access this year with more gates , rapid access routes and parking for 7,000 cars per day.

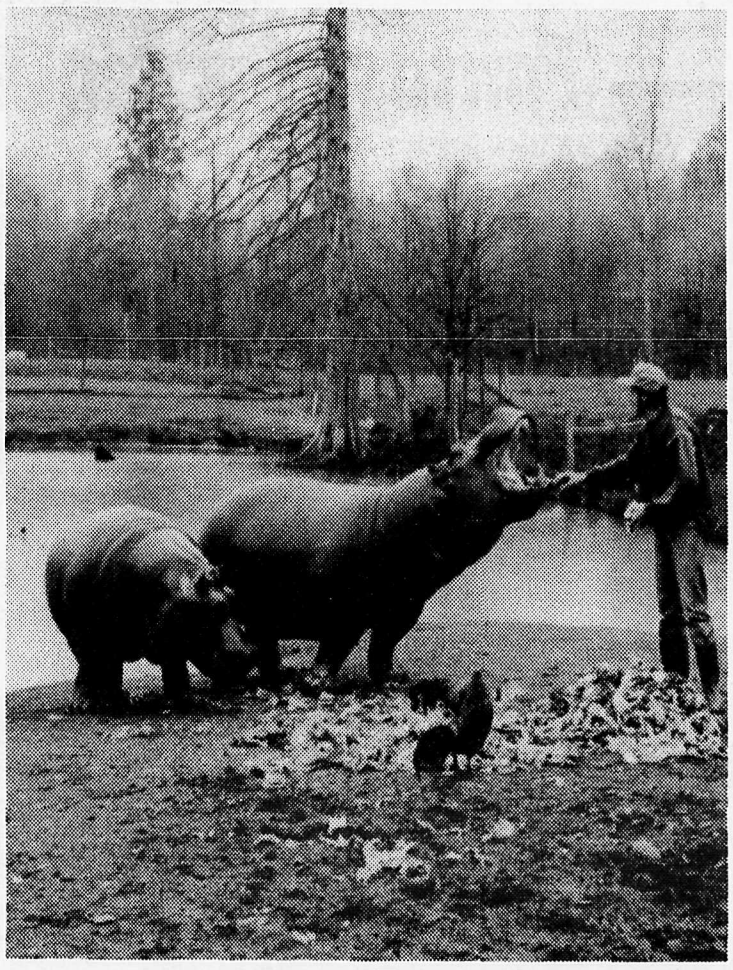

Down to earth

From giant hippos to the popular new attraction of Vietnamese pot-bellied pigs, the Vancouver Game Farm now features over 100 species of exotic wildlife in a natural setting. What better way to spend a day with the kids?

Tour the site by foot or in your car, watch the animals feeding or at play, and then sit down to a picnic lunch yourself.

New animals are added each year through breeding and acquisition from other zoological parks, both for your enjoyment and the purpose of maintaining species which are in danger of becoming extinct otherwise.

OVER 100 SPECIES OF WILDLIFE

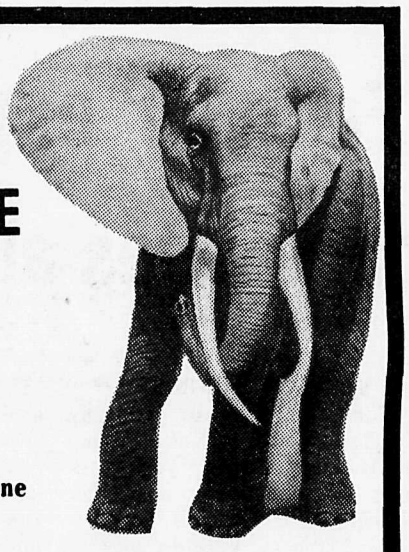

- Bring your friends
- Open daily from 8:00 a.m. to Dusk

A place of fun for everyone

vancouver game farm

5048 - 264th Street, Aldergrove, B.C.
½ mile south of Hwy. 1 at 264th St. Exit

Tel. 856-6825

The W.C. Blair Recreation Centre
Gives You A
BUS BONUS!

Throughout August, a **valid** bus transfer saves you $1.00 off your wave pool admission!

We're open
6 a.m. - 10:30 p.m. Mon. - Fri.
6:30 a.m. - 10:30 p.m. Sat.

And now we're more accessible via Bus No. 506 & 511
Come & visit the pride of Langley!

W.C. BLAIR RECREATION CENTRE
TEL: 530-WAVE
22200 FRASER HIGHWAY LANGLEY B.C.

Canadian youth are less fit

(NC)—Many youth—about 70 percent—believe that fitness comes naturally and that at their age they do not need to make a special effort to be active. In fact many youth leave high school in worse physical shape than when they started—startling but true. In fact, there's more:

•Of all teenagers who start high school, 30 percent do not graduate. Of those who remain, only 15 - 25 percent opt to take physical education after grade nine—only 3 percent of this group are girls. As an example, of 1000 students,150 to 250 are enrolled in a physical education program after grade nine—only 30 of these are girls.

•Almost one-third of the 18 to 24 age group is now unemployed. Self-improvement is unimportant for many in this group. These youth are substantially less fit than students and employed youth. Their activities are primarily listening to music and being with friends.

•Until the age of 18, males are more active than females. At age 18 to 19 the activity level of males drops off very quickly. There is a gradual, constant decline in the activity level of females beginning at age 12 to 13. By age 19, females are generally less active than males.

The Biblical Gardens are one of the feature attractions of Richmond's Fantasy Garden World.

'Fantasy' experience captivates all tastes

by SYLVIA LANGMANN

The ambience of Fantasy Garden World invades your senses the moment you cross over the drawbridge and walk through the castle gates.

The European Village's look is centuries-old, with its clean cobbled streets and friendly shopkeepers in traditonal costumes. Visitors can browse in this section at any time, as there is no admission charge to the village itself.

The gates beckon all to enter one of North America's most beautiful gardens. Vibrant colors and wonderful scents entice as you walk along the paths past aviaries of exotic birds and rose gardens.

The jewel of the gardens is the Crystal Palace, a glass conservatory which hosts elegant banquets for large parties. For a quiet afternoon tea and muffin, the luxurious Gazebo Teahouse is nestled in the garden.

The Biblical Gardens are an ideal spot for both spiritual reflection and appreciation of art. Magnificient sculptures depict the life of Christ amid a garden of brilliant colors.

The beauty is enhanced by the streams and fountains. Solitude and rest can be found on the many benches hidden under the groves of trees.

The Children's Petting Zoo and the rides are a highlight for the vivacious -- the train ride was so much fun that my family went around twice. One of its biggest joys for the kids was the ride through the tunnel, where the track goes through the centre of Mr. and Mrs. Claus' home at the North Pole. The snow glistens on the walls of the elves' workshop as they labor at making candles and toys, and Rudolph's nose truly glows as he stands among the white Christmas trees -- an amazing sight in the middle of summer.

In keeping with this festive spirit, the Coevorden castle also brings the beauty of Christmas year-round to the gardens. This is the replica of Captain George Vancouver's Dutch birthplace, which Lillian Vander Zalm moved to the site at great expense and amid much fanfare.

Within, you can see snowflakes falling from the ceiling and exquisite angel ornaments are on display. The many gift shops and restaurants cater to various tastes and provide much enjoyment. However, it's the architecture, the view of the grounds from the turrets and towers, and the pleasant walkways which are the central attraction for all ages. One can truly escape from the present and find ageless beauty.

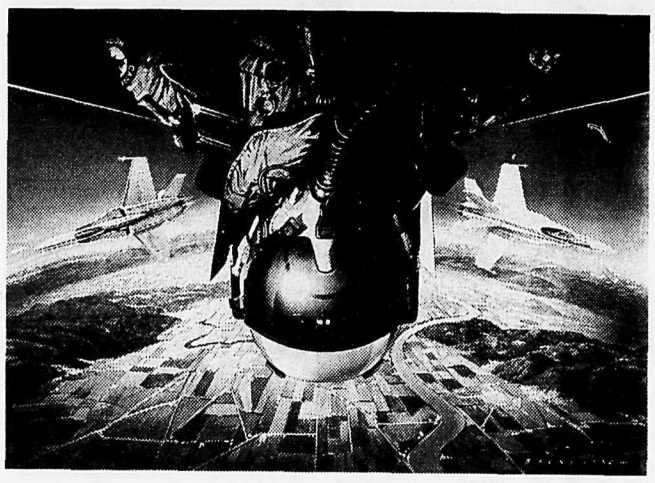

THE ABBOTSFORD AIRSHOW
AUGUST 12, 13, 14

Thrill to — ■ Canadian Armed Forces Snowbirds ■ United States Navy Blue Angels ■ Team America ■ Top Gun Squadron ■ Craig Hosking's Inverted Pitts Special ■ Bud Granley's Glasair ■ Joann Osterud's Hyperbipe and so much more.

Gate Admission **$30.00**, Formula Shell Route **$25.00** per carload (max. 6 people) available only in advance at VTC/ Ticketmaster. Frontline Reserved Box Seating **$10.00** per person.

THE FLIGHT CONTINUES

"A Paradise"
Fantasy Garden World

• An Unforgetable Experience • Seeing is Believing • Year Round Fun
Phone (604)271-9325

THE EUROPEAN VILLAGE
Picture yourself in old Europe. Visit the 20 unique shoppes and restaurants. Enjoy European music and entertainment strolling the cobblestone streets.

COERVORDEN CASTLE
Learn about Captain George Vancouver's ancestral home - now a Christmas Fantasy Castle with decorations from around the world.

THE BIBLICAL GARDEN
A beautiful garden with scenes of life-size statues depicting the life of Christ. Truly inspirational.

THE "BOTANICAL" GARDEN
Come see Vancouver's most beautiful floral display. See the Carillon, Garden Chapels, Gazebo Tea House, and Bird Aviaries, all set amongst the beautiful floral gardens. Sunday Brunch in the Garden Conservatory 10:30 a.m. till 2:30 p.m.

THE "CHILDREN'S FARM"
A fun park for small children complete with rides and animals for children to 14 years of age and "big kids" too!

THE PLANTLAND
A garden centre experience.

• Open Year Round • Easy to Get To - Phone [604] 271-9325
Going south on Highway 99, take Steveston Highway exit,
Going north on Highway 99, take Steveston Highway exit right after the tunnel.

$1 DISCOUNT COUPON $1
THIS COUPON WORTH $1.00 DISCOUNT
for ENTRY TO MAIN GARDEN or CHILDREN'S PARK
Only 1 coupon per entry. Coupon good until Sept. 15, 1988

10% off with this ad
WEST WIND BALLOONS
530-1633
106-20270 Industrial Avenue
LANGLEY, B.C. V3A 4K7

Cloverdale has much to offer the entire family

by SYLVIA LANGMANN

Cloverdale is a quaint little town which has revitalized its core in recent years, and now offers a wealth of interesting things to do and see on a pleasant summer day.

It features a theme of the "good ole days" with the Historic Transportation Centre greeting visitors at the town's eastern gate. The bright, spacious buildings entice you with 60,000 sq. ft. of early 20th century flight and ground transportation exhibits.

Antique stores line the main street, where one can get "lost in time" for many hours in the numerous rooms and passageways of the two barns. Excellent bargains can be found in the antique and collectible boutiques.

The raceway and Cloverdale Exhibition Grounds are well-known for their many events. Their annual exhibition, held this coming weekend, will exceed all previous years' efforts and promises "endless entertainment for everyone."

The nearby Surrey Museum has displays of local history and artifacts, dating back to the Salish Indian nation. It is affiliated with the historic Stewart Farmhouse and Hooser Weaving Centre, at 13723 Crescent Road (Elgin Heritage Park), and their free exhibits are well worth a visit.

The lower mainland can also boast of a local, home-grown winery, where grapes are fermented to perfection. Ste. Michell's guided tours are very popular, allowing the public to taste the age-old traditions of Europe.

Before heading home, stop at Bert's Pub in the picturesque Clydesdale Inn for lunch, dinner or a tasty snack. Enjoy the live, first-class entertainment in the Tudor-style building or sit in the outdoor patio, where friends gather to "shoot the breeze."

This is only a brief overview of all that Cloverdale has to offer. Explore for yourself or with the family, and do let us know what pleasures you discover in this town. Pleasures such as these should be shared.

Seniors' day kicks off exhibition

Cloverdale Exhibition will open August 5 with a Seniors day. All facets of the Fair will be ready, two trains will be available for on-grounds transportation, and seniors are encouraged to plan a cull day, at the fair.

A special afternoon free show is planned in the new Bowl at 3 p.m. The show features entertainer of the year Kenny Shaw, the Rusty Rowdies senior dancers under the direction of Loiday Moore, Don Bryan the ventriloquist, Alex Exilir Juggling Artist and the entertaining singing group Terilyn and the Hen Pals.

The all new Horticultural show in and around the Products building will feature at 1:30 p.m. speaker Barbara Raynor of D.I.G.A. - Disabled Independent Gardeners Association. Barbara will be dealing with joint immobility, using gardening as a useful hobby.

On Saturday, Ben MacDonald, director of U.B.C. Botanical Garden will speak at 2 p.m. and on Sunday, Brian Minter from Minter Gardens will speak at 2 p.m.

West Coast Amusements carnival will be in operation all three days with both kiddy rides and rides for adults, together with several food operators serving a variety of foods.

Fireworks will light up the sky on Friday and Saturday nights at 10 p.m. Pyrodyne Canada is the company providing and setting up the fireworks this year. This company provided fireworks for the Olympic Games in Calgary, the Calgary Exhibition Stampede and the Vancouver Sea Festival.

Model display of yesteryear's style

What's 18 feet long, bright yellow, covered with wild flowers, famous, and living in Cloverdale at the Historic Transportation Centre? None other than John Lennon's Rolls Royce.

To kids, it's known affectionately as the Yellow Submarine. To adults, it's a garish social statement - the flower power movement of the 1960s thumbing its nose at the British establishment. To everyone in British Columbia, it's the wonderful Expo legacy donated to them by millionaire businessman and Expo magic maker Jim Pattison. He is reputed to have paid $2.3-million American to bring it from a New York auction house to this Province.

This almost unrecognisable 1965 Phanton V Rolls is only one of over 100 cars, trucks, bikes, cycles, buses, trolley cars, planes, rail cars and steam engines that make up British Columbia'a newest museum. Located on No. 10 Highway in the former Surrey Co-op building, the Centre shows with pride its unique collection of transportation artifacts from the past. "It's the 'Planes, Trains and Automobiles' show of our province," says executive director Sue Morhun.

Kids, grandparents and parents alike will enjoy the Rolls along with the first Loomis Armoured truck (complete with two bullet holes), the oldest biplane still flying in the province, a 1909 Brass T, (one of just 900 ever made and covered with its original brass accoutrements) plus much, much more. Most of the exhibits have been lovingly and accurately restored by museum craftsmen. You can see some of that work happening in the open viewing area fronting the restoration shop.

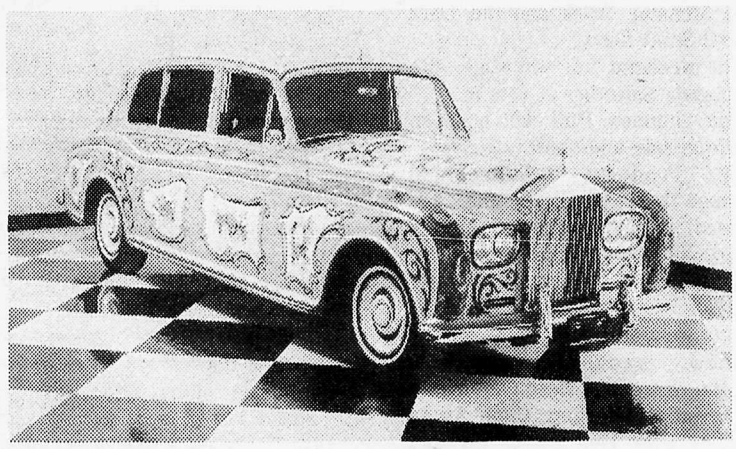

The late John Lennon's famous 'Yellow Submarine.'

With 60,000 square feet of exhibits under two roofs, the Centre keeps people entertained at least an hour before they head outdoors to enjoy the yard exhibits or slip into the theatre to chuckle at failed transportation technological wonders. "It's a show for everyone," added Morhun. "Cool on a hot day, great on a rainy day and, best of all, the kids love it."

With advance notice, guided tours can be arranged for groups and there's a special rate for both seniors and young people. It's the Yellow Submarine fans who get the special treatment at the Centre. Ask for the coloring pages, the exhibit quiz and the special buttons that together will round out a transportation museum experience unequalled in the Pacific Northwest.

"You might say you get a chance to visit your car's ancestors. We think it's a super thing to do for summer holidays." Morhun concluded.

PARK ONCE & WALK TO
10 ANTIQUE STORES
CLOVERDALE
SURREY
open week ends too!
ALL ON 176 ST. at NO. 10 HWY.

Visit your car's Ancestors
at the
Historic Transportation Centre
CLOVERDALE, B.C.
Planes, trains, automobiles, steam engines, restoration shop, theatre, gift shop
- 10 a.m. - 5 p.m. daily -
17790 No. 10 Highway, Cloverdale
574-4191

Endless Entertainment for Everyone!
AT THE CLOVERDALE EXHIBITION
AUG. 5th & 6th
2 SHOWS
7:30 P.M.
THE IRISH Rovers®
® REGISTERED TRADE MARK
Tickets available at all V.T.C. & C.B.O. outlets
280-4444 or 576-9461 Charge by Phone
$8.00 (Advance Ticket includes Grounds Admission)
R.P.M.
MUD DRAGS
Exciting Side By Side, timed Drag Race in the Mud.
August 6th and 7th - 2 p.m.
Admission $10.00
(Advance Tickets includes Grounds Admission)
Tickets Available at all V.T.C. & C.B.O. outlets 280-4444 or 576-9461 Charge by Phone
Cloverdale Exhibition
CLOVERDALE FAIRGROUNDS - 176th ST. & 60th AVE., CLOVERDALE
• Fireworks • Mud Drag Races (Sat. & Sun. 2 p.m. daily) • Petting Zoo
• Midway • Canadian Armed Forces • Outhouse Races • Monster Trucks

Exhibition event round-up

Cloverdale Fairgrounds in 1988 will host the Surrey Farm Fair's Centennial Exhibition. Directors and staff have made a great effort to produce an exhibition with something for everyone.

The new Bowl will have its first use since Rodeo with presentation of the Irish Rovers at 7:30 p.m. on August 5 and 6, including the popular Kenny Shaw. At 2 p.m. on Saturday and Sunday they will hold Mud Drag Racing for two hours and the superior free attraction on the grounds will be the Motor Sports show featuring the Monster Truck and the Dare Devil Stunt Show.

The weekend fun will start with a parade Saturday at 11 a.m.

The Shannon Hall will host an antique sale and show.

The Products Building will house the revitalized and enlarged Horticultural and Flower Show with exhibits from the Surrey Parks Board and other outside exhibitors, as well as the usual competitive show.

The Ice Arena will be the home of the casino and beer gardens.

Cloverdale Curling Club Arena will host the Home Arts, Cooking and Antique Exhibit, as well as commercial exhibitors.

The carnival will be moved to a central location just east of the Curling Rink.

The Petting Zoo will be in the regular little triangle on 62 Avenue and all nine pens will be full of animals for children. This area too, will feature seven hours daily of face painting, midway tickets and various contests put on by the Surrey Parks and Recreation branch. There will be pony rides and kiddy rides nearby, as well as the Surrey Fire Department's display.

The Exhibition will also host a complete line of livestock. Barn A will be the home of the dairy show, Barn B will house goats, the Agriplex will be used for the 4-H exhibits and in the western end, the poultry show.

The new barn will have beef cattle, sheep and their Big and Little Show, which is a little bit of a "secret" at this time.

CLOVERDALE EXHIBITION SCHEDULE

Friday, August 5	9:00a.m.	Holstein Judging •
	9:30 a.m.	4-H Judging • Goat Judging •
	10:00 a.m.	All Building and Exhibits Open •
	10:30 a.m.	Jersey Judging •
	12:00 Noon	Beer Gardens Open • Casino • Petting Zoo Opens (Kiddyland) • Midway Opens • Surrey Museum Opens • Surrey Fire Department Display Opens (Kiddyland) •
	1:00 p.m.	Surrey Parks & Recreation Centre Opens (Kiddyland) • Clown Uppets (Kiwanis Bandstand) • Otter 4-H Lamb Judging • 4H Holstein Calves • 4H Jersey Calves • Dogs & Sport, Feature Area •
	2:00 p.m.	Clown Uppets (Kiwanis Bandstand) •
	3:00 p.m.	Free Special Seniors Show-The Bowl • The Taptastics (Kiwanis Bandstand) •
	4:00 p.m.	The Taptastics (Kiwanis Bandstand) • Dogs & Sport, Feature Area
	4:30 p.m.	Surrey Museum Closes •
	5:00 p.m.	The Hen Pals (Kiwanis Bandstand) • Langley 4H Holstein Achievement •
	5:30 p.m.	Langley Woolcraft Achievement •
	6:00 p.m.	The Hen Pals (Kiwanis Bandstand) •
	7 & 8:00 p.m.	Don Bryan Ventriloquist (Kiwanis Bandstand) •
	7:30 p.m.	Official Opening-The Bowl • Irish Rovers-The Bowl
	8:00 p.m.	Don Bryan Ventriloquist (Kiwanis Bandstand) • 4H Auction (Lower Clubhouse) Petting Zoo Closes • Surrey Parks & Recreation Centre Closes • Motor Sport Show •
	9:00 p.m.	Alex Exilir Juggler (Kiwanis Bandstand) •
	10:00 p.m.	Fireworks Display • Exhibit Buildings Close
	12:00 Midnight	Beer Gardens, Casino and Midway Close
Saturday, August 6	9:00 p.m.	Aberdeen Angus Judging • Sheep Judging
	9:30 p.m.	4H Horses Judging • Guernsey • Ayrshire
	10:00 a.m.	All Buildings and Exhibits Open
	10:30 a.m.	4H Rabbit Judging
	11:00 a.m.	Parade Downtown Cloverdale • Short Horn Judging • Terilyn and the Hen Pals (Kiwanis Bandstand)
	12:00 Noon	Terilyn and the Hen Pals (Kiwanis Bandstand) • Beer Gardens Opens • Casino Opens • Midway Opens • Petting Zoo Opens (Kiddyland) • Surrey, Parks & Recreation Centre Opens (Kiddyland) • Surrey Museum Opens
	1 and 2:00 p.m.	Lisa Brokop (Kiwanis Bandstand) • 4H Swine Judging Dogs and Sport, Feature Area
	1:30 p.m.	All 4H Dairy Showmanship • 4H Sheep Judging
	2:00 p.m.	Mud Drag Racing-Bowl • Simmental Judging
	3, 4, and	Dogs & Sport, Feature Area
	4:30 p.m.	Hereford Judging • Surrey Museum Closes
	5:00 p.m.	The Clown Uppets (Kiwanis Bandstand)
	5:30 & 7:30 p.m.	The Motor Sport Show, Feature Area
	6:00 p.m.	The Ken Shaw Show
	7, 8, & 9:00 p.m.	Don Bryan Ventriloquist (Kiwanis Bandstand)
	7:30 p.m.	The Irish Rovers-The Bowl
	8:00 p.m.	Prize Meat Auction • 4H Appreciation Night • Petting Zoo Closes • Surrey Parks & Recreation Centre Closes
	10:00 p.m.	Fireworks Display • Exhibit Buildings Close
	12:00 Midnight	Beer Gardens, Casino,and Midway Close
Sunday, August 7	10:00 a.m.	All Building and Exhibits Open • 4H Round Robin Showmanship
	11:00 a.m.	Terilyn and the Hen Pals (Kiwanis Bandstand)
	12:00 Noon	Terilyn and Hen Pals (Kiwanis Bandstand) • Beer Gardens Opens • Casino Opens • Midway Opens • Petting Zoo Opens (Kiddyland) • Surrey Parks & Recreation Centre Opens (Kiddyland) • Surrey Museum Opens • Outhouse Races
	1:00 p.m.	Lisa Brokop (Kiwanis Bandstand) • Dogs & Sport, Feature Area
	2:00 p.m.	Mud Drag Races-Bowl • Lisa Brokop (Kiwanis Bandstand)
	3:00 p.m.	Clown Uppets (Kiwanis Bandstand)
	4:00 p.m.	Clown Uppets (Kiwanis Bandstand) • Dogs & Sport, Feature Area
	5:00 p.m.	Clown Uppets (Kiwanis Bandstand)
	5:30 & 7:30 p.m.	Motor Sport Show, Feature Area
	6:00 p.m.	The Ken Shaw Show (Kiwanis Bandstand)
	7:00 p.m.	Don Bryan Ventriloquist • Livestock Release
	8:00 p.m.	Don Bryan Ventriloquist (Kiwanis Bandstand) • Petting Zoo Closes • Surrey Parks & Recreation Centre Closes
	8:30 p.m.	Fun Auction (Curling Rink)
	9:00 p.m.	Don Bryan Ventriloquist (Kiwanis Bandstand)
	10:00 p.m.	Exhibit Buildings Close
	12:00 Midnight	Beer Gardens, Casino and Midway Closes

Need help motivating your teenager?

(NC)—"Choices and Challenges", a report published by the Canadian Council on Children and Youth, notes that teenagers are looking for adventure and challenge in their activities. They want less-stuctured programs providing more options and less long-term commitment.

Often the games, dance and movement activities of early school years are replaced by sports activities involving teams and competition in many secondary school programs. To broaden these programs, a variety of activities popular with teenagers should be considered.

These include:

•outdoor pursuits like canoeing, camping, bicycling, cross-country skiing, sailing and back-packing;

•current fads such as aerobic dance and weight training;

•martial arts such as kung fu, judo, karate;

•racquet sports;

•recreational swimming;

•new and cooperative games;

Fun, participation and a chance to learn skills during activity will keep teenagers coming back for more. Few of them will be active simply because it's good for them. Physical activity is purposeful, but it must be meaningful too.

Sound silly to you? Don't you believe it, the kids love it!

Get thee to a Winery.

Ste-Michelle 1988 Discovery Tours.

Modern winemaking is a fascinating combination of the innovations of research and the honoured practices of tradition. Ste. Michelle is pleased, once again, to open their doors during the summer months for guided tours, and a chance to get to know some of our select wines a little better.

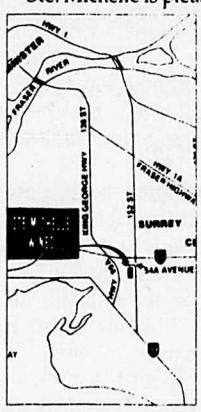

Three tours daily, at 12:15 p.m., 1:30 p.m. and 3 p.m.
Monday through Friday... to September.
You can visit our Wine Store – Monday to Friday, 10 a.m. and 4:30 p.m. – throughout the year.
We're just off Hwy. 10 on 152nd Avenue in Surrey.
Call 576-6741 for further information.

Come – watch splendour in the making!

Ste-Michelle WINES

RED BARN ANTIQUES
" TWO BARNS FULL "
FINE IMPORTED ANTIQUES & CANADIANA IN CLOVERDALE

SPECIALIZING IN ADVERTISING, JUKEBOXES AND NEON

BARN I
576-8737
5553 - 176 St.
SURREY

BARN II
576-2228
5723 - 176 St.
SURREY

Bert's Pub presents live music
four nights Wednesday-Saturday

Aug. 3 - 6 ..... Bolero Bros.
Aug. 10 - 13 ..... Pure Zone
Aug. 17 - 20 ..... Rockminoff
Aug. 24 - 27 ..... Savoir Faire

ON HOT SUMMER DAYS
enjoy a refreshing beverage on Bert's Pub Patio

Be sure to try our dining room specials!

Saturday & Sunday breakfast special:
Eggs benedict only '5"
DAILY LUNCHEON SPECIAL: soup and sandwich — only '3"
Banquet facilities are available for up to 55 people.

Enjoy our chef's nightly dinner specials and homemade desserts

The Clydesdale Inn
17630 No. 10 Highway (56 Avenue), Cloverdale 576-2826

SURREY PARKS & RECREATION COMMISSION

SURREY MUSEUM & ARCHIVES
17679 - 60th Avenue, Cloverdale, Surrey
Open Daily -
12 noon to 4:30 p.m.
(Local history displays, Northwest Coast Indian basketry, Historic Photographs)
FREE ADMISSION

HISTORIC STEWART FARMHOUSE
13723 Cresent Road, Surrey
Restored 1894 Heritage House
FOR INFORMATION CALL 574-5744

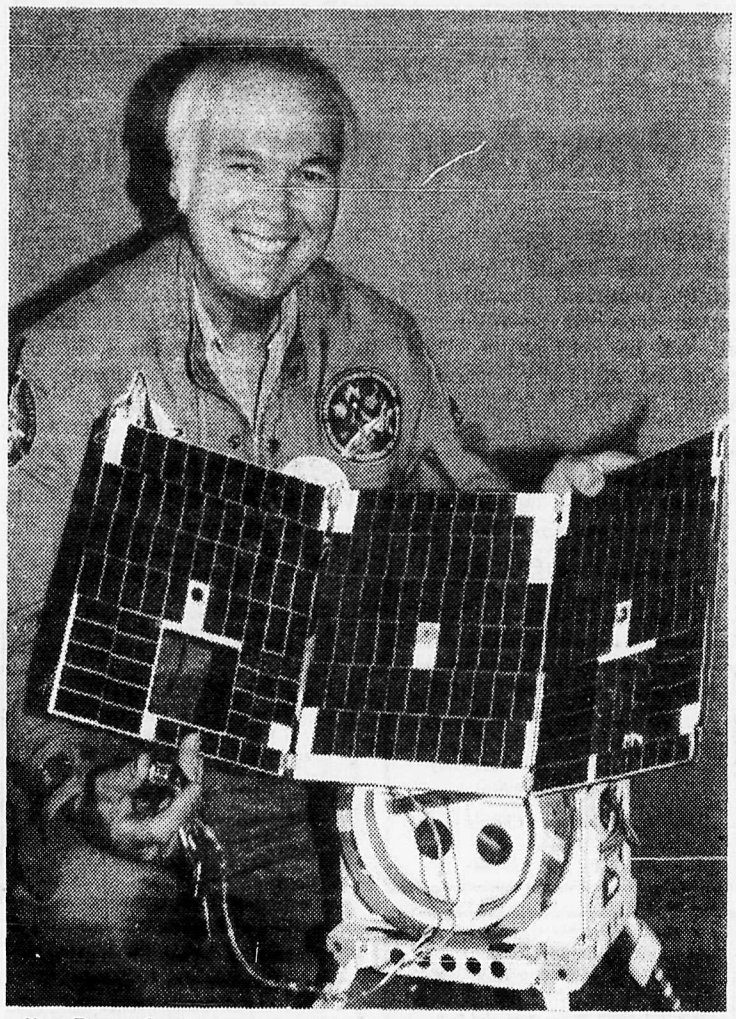

Jim Bernath displays a piece of solar powered equipment for use on the moon. Bernath is holding a display of space gear in the SevenOaks Mall through until Saturday, August 6.

Display is really 'spaced out'

By MARK JOHNSON

Jim Bernath's display of space exploration equipment is unique.

There are other displays of this equipment, but Bernath offers a hands-on demonstration, where people cannot only see, but also feel items used in outer space.

He has astronaut's ice cream, part of a Russian spaceship, a heat tile from the space shuttle and even a meteorite.

"It's all hands-on," says Bernath, "You can hold a 'visitor' from outer space in the palm of your hand."

He says that the display is not a distant, fact-filled exhibit, but rather an interesting one with a human feel to it. Bernath tries to give the exhibit a user-friendly touch.

"This is my stuff about NASA," he says.

The piece of the Russian spaceship is melted and gnarled, but Bernath claims that "there isn't another item in Canada that's been touched by more hands."

His display will be at SevenOaks Shopping Centre until this Saturday where you can touch and see different space paraphernalia.

Bernath discovered his current livelihood by accident. In 1981, he was in the United States on vacation when he took some pictures of the first space shuttle takeoff and they turned out so well, that people were asking to buy them.

So he started a tiny exhibit, with his photos, and over the years, acquired his equipment from various sources.

People would come up to Bernath while he was exhibiting and they would offer him pieces of equipment to help him along.

"It's just been growing every day," he says, "I've been lucky."

Many winners in Lip Sync '88

On July 23, over 2,000 people laughed, cried and cheered as 13 entries vied for the $3,100 prize money at the SevenOaks Great Lip Sync Finals.

First prize of $250. in the 12 & under solo category went to 11 year old **Angela Weldon** who, for a few brief minutes was Tina Turner. **Darren Fairbrother** received $200. for his performance of Buddy Holly's "That"ll be the day." Six year old **Amanda Feader** gave it her all as she danced and mimed her way through "YES" from the Sound Track from Dirty Dancing. She won $150. for her superb effort. A fourth prize of $100. was created in ths category and went to little **Angela Creed** for her adorable performance of Shirley Temple's "Animal Crackers in my soup".

In the 13 & over solo, **Lloyd Serson** won $250. and the hearts of the young and not so young ladies in the crowd, for his fabulous and believable interpretation of "Yankee Rose" by David Lee Roth. This young man has star appeal! **Onna Sheltons** did a tantalizing Annie Lennox number, "I need a man" and walked off with $200. Jerry Lewis Great Balls of Fire" won **Donna Masse** $150.

What would a concert be without Michael Jackson (**Sharyl Hitchens, Denise Simpson, Ronda Foden, Jo-Anne Dickie and Becky Foden**) were there to perform "Bad" for us and won $350. in the 12 & under group. **Chelsea Simcoe** (age 6) **Chelsea Clark** (age 6) and **Courtney Janzen** (age 7) brought tears to the eyes of many with their Cyndi Lauper number "Girls just wanna have fun". They won $300. The Fat Boys placed third for "Wipeout", (**Buffy Coelen, Laurie Whitehill, Keri Roberts, Rachel Schmet and Kari Baker**) receiving $250.

The 13 & over group category was the toughest to judge. In the end **Byron Wiebe and Chris Teichroeb** won for the Blues Brothers "Everybody Needs Somebody to Love" by one point, scoring a perfect score of 150. The audience and judges loved them. Lip Synching just doesn't get any better! Bruce Springsteen and the E. Street Band put on an incredible performance and scored 149 points. (**Dean Wautier, Shawn McKee, Tim Letkeman, Steve Labish, Ron Clift and Mike Spencer**) as Bruce made his entrance by jumping through the American Flag. Even Uncle Sam was there to toss a few treats to the kids. Nice touch guys. Centre Manager, **Susan Black**, said there's no question, "We'll do it again next year".

AUCTION AND SALE FOR INTERNATIONAL RELIEF

MATSQUI - The Relief and Auction Sale committee of Mennonite Central Committee is again planning a full-day fund raising event to raise money for the international program of MCC.

The sale will be held at the Central Fraser Valley exhibition park in Abbotsford on September 10. The day begins at 7 a.m. with breakfast and doors to exhibits opening at 8:30 a.m. Food services reflecting various ethnic recipes will be available throughout the day.

Other features include an auction of quilts, new items donated by businesses, handcrafted items including a grandfather clock and a cedar canoe.

Baked goods, fruit, vegetables, crafts, meat and cheese will also be sold.

Since expenses for the sale are covered from other sources, like special fund raising banquets, 100 percent of the proceeds raised on that day will go towards the international program. Last year approximately $140,000 was collected.

GROUP OBSERVES

Edgar F. Kaiser, chairman of the Kaiser Substance Abuse Foundation, and Tom Rust, chairman of the Vancouver Foundation have announced that 38 grants to help community groups and school districts will be given out to assist the communities in preparing for a new comprehensive health program being developed by the Ministry of Education.

The Fraser Valley area has been given a grant for a CounterAttack Youth Leadership Conference. Funds are still requested as part of a regional substance abuse program. The conference agenda will include a presentation and discussion of the 1989 Health-Guidance curriculum program.

COMMUNITY BINGO PALACE
19615 Willowbrook Dr., Langley
530-8330

BIGGEST DAY BINGOS

SUMMER SIZZLERS

Special gifts & prizes

Week of AUG. 8 - 14 1988

We usually give away

$1000 on BONANZA

$200 - $400 ODDS 'N' EVENS

$100 on both sets of booklets

DROP IN & WIN!

Langley Family Services - 59111
Langley Stepping Stones - 66037
Valley Therapeutic Equestrian - 59219
Aldergrove Minor Hockey - 58974

L.F.V.C.P. Aux. - 55966
Big Brothers - 59215
Langley Crisis Line - 59006

NORTHWEST WASHINGTON FAIR
LYNDEN, WA

RIDE THE FREE SHUTTLE BUS FROM PARKING DOWNTOWN EVERY 15 MINUTES

★ TWO FREE GRANDSTAND SHOWS DAILY!
★ HORSE EVENTS TUES.SAT. 1 PM AND 7 PM!
★ ENTERTAINERS FOLLOW AT 2 PM AND 8 PM!
★ KID'S DAY – AUG. 16 $6.00 RIDE ALL DAY, 12 YRS. & UNDER
★ FAMILY DAY – AUG. 17 $6.00 RIDE ALL DAY, PER PERSON
★ ALL OTHER DAYS – $8.00 RIDE ALL DAY, PER PERSON

TRACTOR PULL MON. AUG. 15 1 P.M. & 7 P.M.

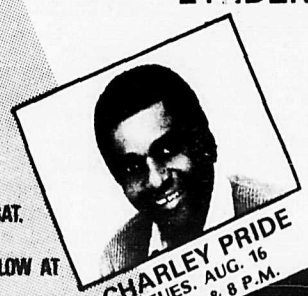
CHARLEY PRIDE TUES. AUG. 16 2 P.M. & 8 P.M.

DEMO DERBY WED. AUG. 17 2 P.M. & 8 P.M.

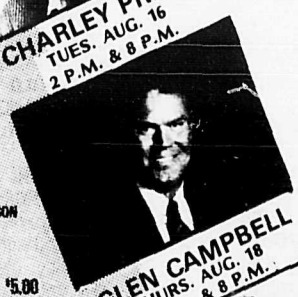
GLEN CAMPBELL THURS. AUG. 18 2 P.M. & 8 P.M.

THE GUESS WHO FRI. AUG. 19 2 P.M. & 8 P.M.

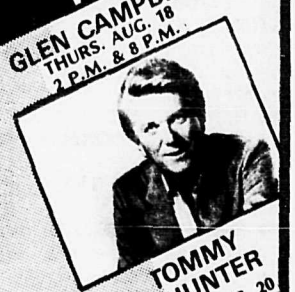
TOMMY HUNTER SAT. AUG. 20 2 P.M. & 8 P.M.

AUGUST 15-20

ADMISSION
GENERAL 13 years & older $5.00
SENIORS 62 years & older $3.50
CHILDREN 6-12 years $2.50
TOTS 5 years & under ..... FREE!
SEASON PASSES AVAILABLE

★ RESERVE SECTION ★
1200 RESERVED SEATS FOR ENTERTAINERS. IN ADDITION TO OUR FREE GRANDSTAND

TICKET PRICE: $5.50 PER SEAT
(GATE ADMISSION EXTRA)
AVAILABLE AT NORTHWEST WASHINGTON FAIR OFFICE, LYNDEN

FOR TICKET INFORMATION PHONE (206) 354-4111 VISA

SUNDAY

SUNDAY

AUGUST 7, 1988

MORNING

5:30
(4) TOWN MEETING Topic: faith healing. Guests include those who claim to have been healed by faith healing and physicians and skeptics who contest such miraculous cures.

5:45
(12) WITH THIS RING

6:00
(5) EUCHARIST
(6) FILM FILL
(8) TRAVEL, TRAVEL!
(12) SUNDAY MORNING
(21) CIRCLE SQUARE

6:30
(4) THIS IS THE LIFE
(5) NORTHWEST AFTERNOON Topic: 1000 years of Christianity in the Soviet Union. Despite the official policy of atheism, Christians throughout the USSR continue to follow their faith.
(6) TRAVEL, TRAVEL!
(7) WEEKEND NORTHWEST
(8) ADVENTURES DOWN UNDER
(18) FABLES OF THE GREEN FOREST
(21) HERCULES

6:53
(18) JEREMY Jeremy is a little bear who lives in the Green Wood.

7:00
(4) YOUNG UNIVERSE
(5) SUNDAY TODAY
(6) (8) JIMMY SWAGGART
(7) CASEY TREAT
(21) CAPTAIN NEMO

7:07
(18) HATTYTOWN TALES

7:18
(18) GRAN

7:24
(18) SIZE SMALL

7:30
(4) REAL TO REEL
(7) MUSIC AND THE SPOKEN WORD
(12) ANCHOR
(21) TALES OF THE WIZARD OF OZ

7:49
(18) WE LIVE NEXT DOOR

8:00
(4) BOOMERANG
(6) KENNETH COPELAND
(7) SUNDAY MORNING
(8) WORLD TOMORROW
(9) SESAME STREET
(12) DUCKTALES
(21) GHOSTBUSTERS
(26) TAO TAO Une maman panda raconte a son fils les belles histoires de la foret.

8:03
(18) BELLE AND SEBASTIAN

8:30
(2) CANADIAN GARDENER (R)
(4) MUPPETS Guest: Victor Borge.
(5) MEET THE PRESS
(8) ORAL ROBERTS
(12) DUCKTALES
(18) ADVENTURES OF THE LITTLE PRINCE
(21) GHOSTBUSTERS
(26) ALICE AU PAYS DES MERVEILLES Les aventures insolites d'Alice et de son ami le lapin Benny Bunny.

8:52
(18) ADVENTURES OF PARSLEY

9:00
(2) CORONATION STREET
(4) ED HUME ON GARDENING
(5) COMPTON REPORT
(6) WHAT'S COOKING
(8) SEARCH
(9) MISTER ROGERS
(12) DAY OF DISCOVERY
(18) CANADIAN SHORT STORIES A girl agrees to play a prank on the town peddler to gain acceptance by her peers.
(21) THUNDERBIRDS
(26) LE JOUR DU SEIGNEUR

9:30
(4) LORNE GREENE'S NEW WILDERNESS
(5) NFL PRESEASON FOOTBALL Phoenix Cardinals at Seattle Seahawks.
(6) TERRY WINTER SHOW
(7) MATT HOUSTON Matt looks for a Marilyn Monroe look-alike in his search for clues to the murder of one of his employees.
(8) ROBERT SCHULLER
(9) BOOMERANG
(12) ROBERT SCHULLER
(18) INDIAN LEGENDS OF CANADA This legend tells of how two people lose each other's love through their stubborn pride and jealousy.
(26) EWOKS

10:00
(2) MOVIE ★★★ "The Small Voice" (1948, Mystery) Howard Keel, Valerie Hobson. A young couple are forced to hide gangsters at their country house. (R)
(4) HEROES: MADE IN THE U.S.A.
(6) ORAL ROBERTS
(8) IT IS WRITTEN
(9) 3-2-1 CONTACT
(18) DRIVER'S SEAT Featured: BMW 3251 Cabiolet and Saab 900 Cabriolet.
(21) 100 HUNTLEY STREET
(26) RENCONTRES

10:30
(4) VIEWPOINT
(5) JOHN BURNS
(7) SPECIAL EDITION KIDS' WEEK
(8) SWING SENSATION
(9) OWL/TV Elephants at the San Diego Wild Animal Park; gyroscopes; designing cars of the future; computers. (In Stereo)
(12) WORLD TOMORROW
(18) TONIC FOR THE THAMES
(21) TEDDY RUXPIN
(26) PROPOS ET CONFIDENCES

11:00
(4) THIS WEEK WITH DAVID BRINKLEY
(6) ISLAND COUNTRY GARDEN
(7) SEAFAIR HYDROPLANE RACE (Live)
(8) ZIG ZAG
(9) READING RAINBOW James Coco narrates "Perfect the Pig," about the high-flying adventures of a special pig.
(12) ERNEST ANGLEY
(18) CHARTRES CATHEDRAL An analysis of the elements which form Chartres, a cathedral of glorious fusion of faith, intellect, engineering and architecture.
(21) MAJOR LEAGUE BASEBALL Montreal Expos at St. Louis Cardinals. (Live)
(26) CINEMA Cinema a communiquer.

11:30
(6) 50 PLUS
(8) SYBERVISION
(9) AMERICAN INTERESTS
(18) SPOTLIGHT ON SWEDEN Explores the many uses of underground rock, detailing the possibilities of using underground space for projects such as a subterranean garbage-disposal plant.

AFTERNOON

12:00
(2) MEETING PLACE Rev. John W. Moses officiates at services from St. Paul's United Church in Halifax. (R)
(4) AUTO RACING International Race of Champions. Twelve drivers compete in identically prepared automobiles, from Riverside, Calif. (Taped)
(6) CANADA IN VIEW
(8) WORLD VISION
(9) MCLAUGHLIN GROUP
(12) NU DAY: THE PERFECT DIET
(18) EARLY VICTORIAN ENGLAND/HENRY MOORE An examination of Victorian England with its contrasts of morality, hyprocrisy, splendor and squalor. A portrait of sculptor Henry Moore is also featured.

12:30
(5) GREATEST SPORTS LEGENDS
(6) NEWSCIENCE
(9) UPON REFLECTION Guest: George Shultz.
(12) KENNETH COPELAND

1:00
(2) SPORTSWEEKEND Scheduled: Formula One Grand Prix of Hungary auto race, from Budapest; Cheltenham Equestrian from England. (Taped)
(4) BASKETBALL U.S. Olympic Team vs. NBA All-Stars. From Providence, R.I. (Taped)
(8) SPORTS SPECIAL Ultimate Yacht Race No. 2. From San Francisco. (Taped)
(5) FOR THE RECORD
(6) TERRY WINTER SHOW
(9) WASHINGTON WEEK IN REVIEW
(12) NOVA
(26) PROGRAMME A COMMUNIQUER

1:30
(6) MOVIE ★★ "Lovesick" (1983, Comedy) Dudley Moore, Elizabeth McGovern. A married psychiatrist is reduced to seeking professional help from the spirit of Sigmund Freud when he becomes obsessed with a beautiful nymphomaniac.
(8) MAJOR LEAGUE BASEBALL Kansas City Royals at Toronto Blue Jays. (Taped)
(9) WALL $TREET WEEK "The View From the Corn Belt" John N. Knapp, Securities Counselors of Iowa chairman, joins guest host Frank Cappiello.
(12) SUNDAY LINE

2:00
(5) SPORTSWORLD Drag Racing. Scheduled: NHRA Summer Nationals Drag Racing, from Englishtown, N.J. (Taped)
(9) FOUR LIVES: PORTRAITS OF MANIC DEPRESSION Mental illness -- its effects and methods of treatment.
(18) AGE OF ENLIGHTENMENT
(21) WORLD FASTBALL CHAMPIONSHIP (Taped)
(26) GRISU LE PETIT DRAGON

2:15
(26) ANIMATION ILLIMITEE

2:30
(12) FOREVER LEAN
(18) ADULT YEARS Issues of leadership, personality and group dynamics are discussed by women who participated in a wilderness experience.
(26) LEGENDES INDIENNES DU CANADA

3:00
(4) SENIORS GOLF U.S. Open. Final round, from Medinah, Ill. (Taped)
(5) ROAD TO SEOUL An in-depth look at the athletes as they prepare physically, mentally and emotionally for the intense competitiveness of the 1988 Summer Olympics in South Korea.
(9) VICTORY MUSIC Tacoma's Victory Music organization is featured.
(12) CAPTAIN POWER AND THE SOLDIERS OF THE FUTURE
(18) CALCULUS II
(26) LE PLUS GRAND MUSEE DU MONDE

3:30
(2) CANADIAN REFLECTIONS (R)
(5) WILD KINGDOM The dilemma in China's Yangtze Delta, caused by humans and animals claiming the same natural habitats and resources, is investigated.
(6) POLKA TIME
(9) ADAM SMITH'S MONEY WORLD
(12) LEAVE IT TO BEAVER Wally has trouble getting his school sweater back after loaning it to a girl.
(18) PERSPECTIVE New methods of breeding animals that will increase productivity.

4:00
(2) OUT YOUR WAY WITH WAYNE ROSTAD Entertainer Cosmo Filane; a llama farm; the only resident of a once-thriving mining town. (R)
(5) POZNER IN AMERICA Soviet TV commentator Vladimir Pozner hosted this Donahue-style talk show while visiting the Seattle area. (Part 2 of 5)
(6) SWING SENSATION
(9) BODYWATCH Examines how familial relationships can cause as well as cure the dysfunctional family.
(12) SAINT Simon discovers the horrible results of a research scientist's experiments in an underground labyrinth in Wales.
(18) RAINBOW
(26) VIDEO GALLERY
(26) PREMIERE EDITION

4:05
(26) LA SEMAINE VERTE

4:14
(18) JEREMY Jeremy is a little bear who lives in the Green Wood.

4:30
(2) HYMN SING Musical selections include: "Jesus Loves the Little Children" and "A Child's Prayer". (R)
(6) (8) QUESTION PERIOD
(9) LIVING BODY How the body can make adjustments within fractions of a second.
(18) ELEPHANT SHOW
(26) CAPTAIN NEMO

5:00
(2) SPIRIT BAY Mary arrives in Spirit Bay to visit her cousin Mavis and to write an article on an old Indian recipe. (R)
(4) (7) NEWS
(6) LITTLEST HOBO Hobo tries to iron out the problems encountered by a farmer (Simon Oakland) and his newly arrived mail-order bride (Barbara Gordon). (R)
(8) LITTLEST HOBO
(9) INSIDE
(12) WILD, WILD WEST The receipt of a newspaper that predicts the death, in their presence, of a famed magician, puzzles West and Gordon.
(18) HORSE IN THE HOUSE Melanie and Orbit are drawn into the devious plans of the jockey, with the fate of Otterby's stable hanging in the balance.
(21) DROIDS
(26) SECOND REGARD Actualites religieuses.

5:23
(18) WILLO THE WISP

5:30
(2) EDISON TWINS Gayle (Samantha Follows) goes overboard to lose weight while training for an important pre-Olympic race. (R)
(4) ABC NEWS
(5) NBC NEWS
(6) NEWS
(7) CBS NEWS
(8) STRANGE BUT TRUE
(18) BALLET SHOES
(21) EWOKS

I have a bet riding on this question. Did Linda Evans play John Forsythe's niece on "Bachelor Father" years ago on TV, or was Audra Barkley on "Big Valley" her first role? — G.P., Irwin, Pa.

Linda Evans

Evans started working in TV in 1960, while still a student at Hollywood High School: She appeared in an episode of "Bachelor Father" called "A Crush on Bentley." Bentley Gregg was played by John Forsythe, her present "Dynasty" co-star. The role of Audra on "Big Valley," though, was Evans' big break and her first regular series role. Kelly Gregg, Bentley's niece on "Bachelor Father," was played by Noreen Corcoran.

FOR SAFETY'S SAKE

Preschool puppet show

ALDERGROVE - The "Binkley and Doinkel Road Show", a safety program including a puppet show for ages three to six, will be held at the Aldergrove Mall at 10:30, Wednesday, August 17. This 30-minute show is provided by the federal government and sponsored by the Fraser Valley Regional Library. Pick up free tickets at the library anytime after August 4, or call the Aldergrove Library at 856-6415.

WORSHIP IN CHURCH

Immanuel Lutheran Church
3272 - 272 St., Aldergrove
856-4710
Rev. Paul Phillips
Family Study Hour 9:15 a.m.
Worship Service 10:30 a.m.

ANGLICAN CHURCH
St. Alban's Otter
Morning Prayer, Holy Eucharist
Church School 9:30 a.m.
Evening Prayer, 1st Sunday, 7:30 p.m.
St. Dunstan's Aldergrove
Morning Prayer,
Holy Eucharist 8 & 11 a.m.
Church School 11 a.m.
271 St. & Fraser Hwy. Rev. David Reuss

Evangelical Free Church
26982 Fraser Hwy.
(Upper Floor)
Corner of 270 St. & Fraser Hwy.
[West of The Stallion]
Worship & Children's Church 10:30
Rev. Abe Unrau
850-0368 534-3848

Bradner Presbyterian Church
5275 Bradner Road
Morning Worship 10:30
Sunday School 10:30
Youth Group: Wed. eves. 7-9 p.m.
Pastor David Webber
856-4187

Christian Science Society
7221 - 198B St., Langley
11:00 Sunday Service
11:00 Sunday School
8 p.m. Wednesday Evening Meeting
ALL ARE WELCOME

Hillside Community Church
2013 - 248 Street
[2.2 miles south of Fraser Hwy.]
Sunday School 10:00 a.m.
Worship Service 11:00 a.m.
Bible Study, Wed. 7:30 p.m.
Pastor Vic Peters 856-6113 or 856-5811
Come and grow with us!

ALDERGROVE Seventh-Day Adventist Church
Invites you to worship with them each Saturday
Bible Study - 9:15 a.m.
Worship Service - 11:00 a.m.
26245 - 28th Ave. 856-5830
Pastor: Ken Wiebe
Asst. Pastor: Dan Froese

ALDERGROVE UNITED CHURCH
2623 - 272 St. 856-8675
Hymn Sing 10:45
Formal Worship 11:00

You will find someone who cares at
CALVARY BAPTIST CHURCH
2948 - 272 Street
856-8117 856-0985
Sunday school 9:45
Morning worship 11:00
Evening service 6:30
Mid week Bible Study
7 p.m. Wednesday

ALDERGROVE BAPTIST CHURCH
28163 Swensson Ave., Aldergrove 856-1413
Pastor Monte Vigh
SUNDAY SERVICES
Bus transportation provided. Nursery facilities available.
9:45 a.m. - Bible School (nursery to senior classes)
11:00 a.m. - Worship Service 6:30 p.m. - Evening Service
YOUTH ACTIVITIES:
Pioneer Girls Christian Service Brigade & Young Peoples
A FAMILY OF FAMILIES. COME GROW WITH US.

Aldergrove Alliance Church
FAMILY BIBLE SCHOOL — 9:45 a.m.
MORNING SERVICE — 10:45 a.m.
EVENING SERVICE — 6:30 p.m.
Nursery Room Available.
Our Church is located beside
Alderbrook RV Park at 26245-28 Ave.
Pastor: Rev. James Peetoom - 856-1211

COUNTY LINE CHRISTIAN FELLOWSHIP
26460 - 52 Ave.
George Penner Pastor
Sunday 10 a.m. Praise & worship. Nursery available.
11 a.m. Preaching Teaching -- Sunday School (Preschool - Grade 9)
Tuesday 7:00 p.m. Youth Meet - John Pedersen - Youth Pastor
Wednesday 7:30 p.m. "Spiritual Warfare" - Teaching Video - Dean Sherman
August 8 - 12 - Special Childrens Program - Puppets & Praise
9:30 - noon - Ages 5 - 12 - Free - Register - Phone 856-7717
29-3

SUNDAY EVENING

6:00

2 **MOVIE** ★★½ "The Richest Cat in the World" (1986, Comedy) Ramon Bieri, Steven Kampmann. Jealous relatives plan a catnapping when they learn that their uncle has left the bulk of his vast estate to his unusually intelligent feline. (R)

3 **TOWN MEETING** The Family Independence Program is designed to bring down the welfare rolls, but will it force more people into poverty? Policy experts, welfare moms and the studio audience share their views.

5 **ALMOST LIVE** Guest: governor Booth Gardner and Armadillo Queen Sheri Lockwood.

6 7 8 **NEWS**

9 **UPSTAIRS, DOWNSTAIRS** Lady Marjorie makes plans to visit New York to see Elizabeth, while James turns his attention to his father's secretary.

12 **STAR TREK** Captain Kirk plays a game of death with a maniacal alien who plans to use the Enterprise as a space toy.

13 **NEW PACIFIC** How marriage rituals of the Pacific reflect social attitudes.

21 **TEDDY RUXPIN**

26 **LE VAGABOND**

6:30

21 **INSPECTOR GADGET**

26 **PROGRAMME A COMMUNIQUER**

7:00

4 **MOVIE** ★★ "Sunday Drive" (1986, Comedy) (Part 2 of 2) Tony Randall, Ted Wass. Identical cars spell trouble when a retired Army major and an artist preparing for a crucial job interview find themselves unknowingly switching vehicles. (R)

5 **RAGS TO RICHES** Diane's pleasant thoughts about a gala 16th-birthday party are replaced by concern when the Cuban Missile Crisis occurs. (R) (In Stereo)

6 **SPENSER: FOR HIRE** (R)

7 **60 MINUTES**

8 **TO BE ANNOUNCED**

9 **LAWRENCE WELK SHOW** "County Fair" Songs include "Something Stupid" (the Lennon Sisters), "Pennsylvania Polka" (Bobby and Cissy), "These Boots Were Made for Walkin' " (Lynn Anderson).

12 **STAR TREK: THE NEXT GENERATION** Picard and the away team face deadly computerized weapons on the planet Minos as they investigate the disappearance of the U.S.S. Farragut. (R)

13 **NATIONAL GEOGRAPHIC** A Masai warrior who serves as a ranger in Tanzania's Serengeti National Park visits his tribal home where families still cling to ancient traditions and rituals.

21 **60 MINUTES**

26 **SAMEDI DE RIRE**

8:00

2 **STREET LEGAL** The stresses of being a defense lawyer cause Carrie to suffer an emotional breakdown. (R)

4 **MACGYVER** MacGyver heads south after receiving a desperate message to help Jack Dalton. (R) (In Stereo)

5 **FAMILY TIES** A grieving mother tries to replace her late daughter with Mallory. (R) (In Stereo)

6 8 **W5** Genetic fingerprinting to solve crimes; an expert on beluga whales; artist Norval Morrisseau and his battle with alcoholism. (R)

7 **MURDER, SHE WROTE** Jessica's caught in a game of deadly politics when a close friend's campaign is threatened by scandal. (R)

9 **NATIONAL AUDUBON SOCIETY SPECIALS** Dennis Weaver narrates this look at alternative cost-effective methods of raising crops that benefit both farmers and the environment. (R) (In Stereo)

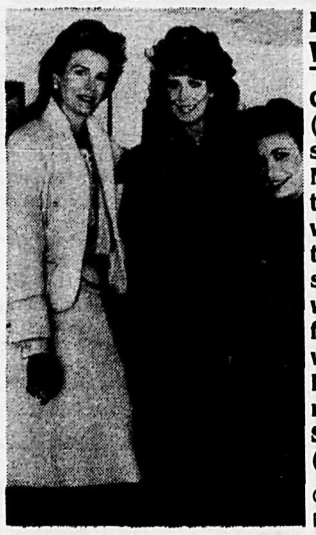

HOLLYWOOD WIVES

Candice Bergen (l.), Joanna Cassidy (c.) and Mary Crosby play three women who stand beside the saints and sinners of Hollywood's rich and famous, in "Hollywood Wives." Part one of the ABC miniseries airs SUNDAY, AUG. 7. (Rebroadcast)

CHECK LISTINGS FOR EXACT TIME

12 **MOVIE** ★★½ "Take Your Best Shot" (1982, Comedy) Robert Urich, Meredith Baxter-Birney. An unemployed Hollywood actor tries to revitalize his sagging career and salvage his failing marriage.

13 **OUT OF THE FIERY FURNACE** An examination of ancient sites shows how early man recognized and extracted metals from stone. (Part 1)

21 **MURDER, SHE WROTE**

26 **LE TELEJOURNAL**

8:20

26 **LES BEAUX DIMANCHES**

8:30

5 **MY TWO DADS** Cory is prodded by his older brother to prove his manhood by kissing Nicole. (R) (In Stereo)

9:00

2 **RETURN OF SHERLOCK HOLMES** Sherlock investigates the disappearance of a prize racehorse and the death of its trainer.

3 6 8 **MOVIE** "Hollywood Wives" (1985, Drama) (Part 1 of 2) Candice Bergen, Stefanie Powers. Jackie Collins' best-selling novel inspired this account of the behind-the-scenes manipulations of actors, directors and other would-be members of the Hollywood elite. (R)

5 **MOVIE** ★★½ "Blood Vows: The Story of a Mafia Wife" (1987, Drama) Melissa Gilbert, Joe Penny. A fashion designer's marriage takes an ususual turn when she discovers that her lawyer husband is also a member of an underworld family. (R) (In Stereo)

7 **MOVIE** ★★½ "A Case of Deadly Force" (1986, Drama) Richard Crenna, John Shea. Based on a true story. Inspired by a young black woman's appeal, father-and-son lawyers launch a three-year probe into the shooting death of her husband by police officers. (R)

9 **MASTERPIECE THEATRE** "Goodbye Mr. Chips" Based on James Hilton's 1934 novella about a schoolmaster at a turn-of-the-century British boys' school. First up: the bachelor Mr. Chipping arrives at Brookfield School. (R) (Part 1 of 3)

13 **STATE OF THE ART** Explores the process of creativity of five artists.

21 **MOVIE** ★★½ "Blood Vows: The Story of a Mafia Wife" (1987, Drama) Melissa Gilbert, Joe Penny. A fashion designer's marriage takes an ususual turn when she discovers that her lawyer husband is also a member of an underworld family.

10:00

2 **CBC NEWS**

9 **FRESH FIELDS** William attempts to explain to Hester why he has come home from work smelling strongly of perfume.

13 **60 MINUTES**

18 **NATURAL WORLD** This segment examines the problems of running a wildlife preserve in a crowded country.

10:25

2 **VENTURE**

10:30

9 **NEVER THE TWAIN** Simon and Oliver's decision to buy cheap airline tickets results in one more flight than they bargained for.

10:40

26 **LES NOUVELLES DU SPORT**

10:55

2 **NATION'S BUSINESS**

26 **LA POLITIQUE PROVINCIALE**

11:00

2 4 5 7 **NEWS**

6 8 **CTV NEWS**

9 **GOOD NEIGHBORS** As the Goods' savings dwindle, Margo and Jerry think Tom will be increasingly tempted to earn extra money.

12 **CBS NEWS**

21 **RESCUED BY THE ARMS OF LOVE**

11:05

26 **MOVIE** "Tit-Coq" (1952, Drame) Gratien Gelinas, Monique Miller. L'amour impossible d'un soldat canadien, orphelin de pere et de mere, qui desire connaitre les joies d'un veritable foyer.

11:15

13 **PACIFIC ISSUES**

11:20

6 8 **NEWS**

11:30

2 **SPORTSLINE**

4 **MOVIE** ★★★ "Desperate Characters" (1971, Drama) Shirley MacLaine, Kenneth Mars. A middle-aged New York couple try to maintain their home amid the squalor and advancing decay of the city.

5 **GEORGE MICHAEL'S SPORTS MACHINE**

7 **CBS NEWS**

9 **MOTHER AND SON**

12 **GEORGE & MILDRED** Mildred arouses George's jealousy when he sees her in a car with a strange man.

11:45

7 **PEOPLE MAGAZINE** Host Sandy Hill brings the pages of People Magazine to TV featuring Pix & Pans, Chatter and stories on Princess Diana and the Duchess of York.

12:00

2 **MOVIE** ★★½ "Man on the Run" (1949, Mystery) Derek Farr, Joan Hopkins. An Army deserter desperately seeking his freedom becomes implicated in even deeper trouble. (R)

7 **D.C. FOLLIES** Guest: John Ratzenberger ("Cheers"). (R)

9 **MYSTERY** "Return of Sherlock Holmes" A pair of nonidentical bloodstains provide Holmes with a vital clue in his search for a stolen government document whose publication could lead to war. (R)

13 **BREAKTHROUGH '88: FOLIPLEXX**

21 **TYCOON: THE STORY OF A WOMAN** Struggling to save her firm from a takeover by a large construction company, Davinia (Lynette Davies) discovers that her husband willed money to his mistress. (Part 2 of 5)

12:05

6 **THINK AND GROW RICH**

8 **BLACK FOREST CLINIC**

12:30

5 **MOVIE** ★★ "Harry and Walter Go to New York" (1976, Comedy) Elliott Gould, James Caan. At the turn of the century, two vaudeville actors try to crack the world's most impenetrable safe.

12 **SUNDAY LINE**

12:35

6 **BLACK FOREST CLINIC**

12:45

7 **FACE THE NATION**

1:05

8 **SIMON & SIMON**

1:15

7 **MOVIE** ★★½ "At the Earth's Core" (1976, Science-Fiction) Peter Cushing, Doug McClure. Based on an Edgar Rice Burroughs novel. A Victorian inventor and his adventurer-protege penetrate Earth to its center, where they discover a region inhabited by prehistoric creatures.

1:30

12 **MOVIE** ★★★ "After the Thin Man" (1936, Mystery) William Powell, Myrna Loy. Nick and Nora Charles try to locate a missing friend in Chinatown.

1:35

6 **SIMON & SIMON** A friend who saved Rick's life in Vietnam is killed by members of a street gang.

2:00

4 **ABC NEWS**

2:10

8 **MOVIE**

2:15

4 **NEWS**

2:30

5 **NEWS** (R)

2:40

6 **MOVIE** ★★ "Stuntman" (1968, Adventure) Gina Lollobrigida, Robert Vilaro. Stuntmen use their special skills to retrieve a priceless Indian statue.

3:05

7 **NIGHTWATCH** (Joined in Progress)

4:00

12 **COUSTEAU ODYSSEY** Jacques and Philippe Cousteau explore Easter Island, the site of an ancient society that exploded in violence and cannibalism.

Was the late Bob Crane on the old Donna Reed show? This has been a matter of some contention in our family. Can you tell us — was he or wasn't he? — R.M., Grand Rapids, Mich.

Crane, who played the clever Col. Hogan on "Hogan's Heroes," played Dr. Dave Kelsey on "The Donna Reed Show" from 1963 to 1965 (the series aired from 1958 to 1966). Crane left to star in "Hogan's Heroes," which aired from 1965 to 1971. Before his success as an actor, Crane worked as a drummer, a disc jockey and a talk-show host. He was murdered in 1978, and his death is still a mystery.

ANSWER

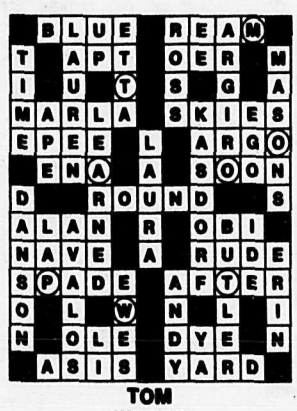

TOM WOPAT

Bible camp focusses on Jesus

"Jesus Loves Me" is the theme of Vacation Bible school at St. Dunstan's Church, Aldergrove. The community is invited to attend the classes for five through twelve year olds, August 8-12.

Vacation Bible school is in session from 9:30 a.m. to noon each day. St. Dunstan's Church is located at 3027 271st St. Transportation is available from St. Alban's Church, Otter, by prior arrangement; phone 856-8612.

Students will participate in Bible stories, art activities, music, service projects, recreation and worship, all centered on five themes: Jesus loves all people Jesus cares for us in sad times, Jesus brings us joy, Jesus helps people in need, Jesus' love is forever.

Jesus Loves Me is a unique and important learning opportunity for children. It aims to provide a learner-centered, fun-filled and happy occasion for all who participate.

Registration for vacation Bible school is now underway. For more information, phone 856-8612.

VACATION BIBLE SCHOOL
at
HILLSIDE COMMUNITY CHURCH
2013 - 248th Street
August 8-12 9:30 - Noon
for more information call 856-6113

SEEING IS BELIEVING!

'61 Studebaker Hawk	$2,995
'65 Fairlane	$1,295
'65 Austin Cambridge AT	$1,995
'66 Beaumont	$5,995
'68 Beaumont	$5,495
'71 Maverick	$995
'72 Colt Wagon AT	$1,795
'72 Lincoln MK IV	$1,895
'72 Fury 4 Dr.	$1,695
'72 Mustang	$3,495
'72 Ford LTD. 4 Dr.	$1,695
'73 Satellite	$1,695
'73 Impala Wagon	$1,495
'73 Datsun 610 4 Dr.	$1,495
'74 Astro Wagon	$1,695
'74 Fury III 4 Dr.	$1,495
'74 Mustang	$1,795
'74 Coronet	$895
'75 Newport	$1,895
'75 Ford LTD. 4 Dr.	$995
'75 Pinto	$1,895
'76 Capri, 4 spd	$3,995
'76 Arrow	$1,495
'76 Granada, auto	$2,495
'76 Toyota Corolla	$1,695
'77 Volare Wagon	$3,995
'77 Aspen	$2,995
'77 Monarch, 4 Dr.	$1,995
'77 Ford LTD Wagon	$1,395
'77 Olds Omega 2 Dr.	$2,995
'78 Honda Civic	$2,995
'78 Fairmont Wagon	$3,995
'78 Fury 4 Dr.	$1,695
'78 Volare Wagon	$3,495
'78 Chrysler LeBaron	$3,995
'78 VW Rabbit, diesel	$3,495
'79 Honda Civic	$2,995
'79 Mercury Colony Park, Wagon, loaded	$5,995
'79 Monza	$5,995
'79 Thunderbird, Air	$4,995
'79 Alliance Wagon	$3,495
'79 Marquis, 4 Dr.	$4,995
'80 Lincoln MK V, Bill Blass, loaded	$11,995
'80 Camaro, loaded	$6,995
'80 AMC Spirit	$4,495
'80 Horizon, 4 Dr.	$3,295
'80 XR7, moonroof	$5,995
'80 Thunderbird	$5,995
'80 Monte Carlo	$4,995
'81 LeSabre, 2 Dr.	$6,995
'81 Toyota Celica	$6,995
'81 Trans Am	$6,995
'81 Escort	$3,695
'81 Chrysler LeBaron Wagon	$6,495
'81 Crown Victoria	$4,995
'81 Zephyr Wagon	$3,995
'82 Cadillac, loaded	$12,995
'82 Datsun 210	$4,495
'82 Marquis 4 Dr.	$6,995
'82 Mercury LN7	$4,995
'82 Ford Exp.	$4,995
'82 Honda Civic, AT	$5,995
'83 Lincoln Towncar, loaded	$14,995
'83 Chrysler New Yorker, loaded	$11,995
'83 Acadian	$4,995
'83 Grand Prix, Air	$8,995
'83 Horizon, 4 Dr.	$5,995
'83 Nissan Sentra	$5,995
'83 Turismo	$5,495
'83 Buick Skylark, Air	$7,495
'83 Pontiac 6000, loaded	$10,995
'83 Honda Civic	$5,995
'83 Buick Century, Air	$6,995
'83 Alliance, 4 Dr.	$5,495
'83 Firebird	$12,995
'83 AMC Concord, Wagon	$6,995
'84 Cadillac, loaded	$16,995
'84 Fiero	$8,995
'84 Charger	$6,495
'84 Celebrity 4 Dr., Air	$7,995
'84 AMC Eagle Wagon 4x4	$6,995
'84 Yamaha Virago M/Cyc, red	$3,295
'85 Hyundai Pony	$6,295
'85 Topaz 2 Dr., white	$8,995
'85 Tempo 4 Dr., silver	$8,995
'85 Merkur XR4TI 2 Dr., red, air, sunroof	$17,995
'85 Firebird, T-roof, loaded	$13,995
'85 Dodge 600, 4 Dr., Air	$11,495
'85 Lincoln Continental, loaded	$19,995
'85 Fiero, moonroof	$10,995
'85 Topaz, 4 Dr., gold, Air	$8,995
'85 Datsun 200SX, moonroof	$9,995
'85 Chrysler LeBaron, turbo	$9,495
'85 Chrysler LeBaron, Air	$8,995
'85 Escort Wagon	$7,995
'85 Spectrum 4 Dr.	$6,995
'85 Topaz 4 Dr., grey	$6,995
'86 Ford LTD, 4 Dr., blue, Air	$11,495
'86 Tempo 4 Dr., blue	$10,995
'86 Tempo 4 Dr., red	$9,995
'86 Tempo 4 Dr., silver	$9,995
'86 Tempo, red	$9,995
'86 Tempo, blue	$9,950
'86 Tempo, charcoal, Air	$10,995
'86 Tempo, blue, Air	$10,995
'86 Firefly	$7,495
'86 Taurus, silver, Air	$13,995
'86 Taurus, red, V6, Air	$13,495
'86 Mustang 2 Dr., blue	$10,995
'86 Topaz 4 Dr.	$10,495
'86 Buick Century 4 Dr., Air	$10,995
'86 Taurus, 4 Dr., blue, 6	$11,995
'86 Buick Somerset 2 Dr.	$9,995
'86 Grand Am 4 Dr., white, Air	$12,995
'86 Hyundai Pony	$6,995
'87 Nissan Sentra	$9,995
'87 Topaz, white, Air	$11,995
'87 Tempo, gold, Air	$11,995
'87 Topaz, white, Air	$11,495
'87 Topaz, red "all wheel drive", Air	$13,995
'87 Tempo, red, Air	$11,495
'87 Tempo, red, Air	$11,495
'87 Chrysler New Yorker, loaded	$17,995
'87 Taurus 4 Dr., blue, V6, loaded	$15,995
'87 Taurus 4 Dr., beige, Air	$12,995
'87 Taurus 4 Dr., blue, Air	$12,995
'87 Buick LeSabre, 4 Dr., V6, Air	$16,995
'87 Dodge Aries 4 Dr., silver	$10,995
'87 Fiero 2 Dr., red, sunroof	$11,995
'87 Taurus, charcoal, V6, loaded	$15,995
'87 Tracer	$9,995
'87 Topaz 4 Dr., blue, Air	$10,995
'87 Tracer 2 Dr., black	$10,495
'87 Topaz 2 Dr., black, Air	$10,995
'87 Escort	$8,995
'87 Tempo 2 Dr., blue	$9,995
'87 Escort, moonroof	$7,995
'88 Mustang Conv. White GT, loaded	$29,987
'88 Lincoln Towncar, loaded	$27,995
'88 Taurus Wagon, loaded	$17,995
'88 Tempo 4 Dr., charcoal	$11,995

— TRUCKS —

'73 Ford F250 P/U	$1,695
'73 Chev 30 Step Van	$4,995
'74 Ford F250 P/U	$2,295
'74 GMC 35 Van	$1,295
'76 Chev 20 P/U, Camper	$4,495
'77 Toyota Landcruiser	$4,495
'77 GMC 25 P/U	$3,495
'79 Ford E250 Van	$6,995
'79 GMC 15 Van	$6,695
'80 Chev 10 P/U 4x4	SOLD
'80 Suzuki 4x4	$4,695
'81 Ford E250 Van	$4,995
'81 Courier P/U	$4,495
'81 Dodge D250 P/U	$4,495
'83 GMC 25 Van	$8,995
'83 Aro Romania 4x4	$4,695
'83 Datsun D2000 P/U 4x4	$6,995
'83 Chev Blazer 4x4	$9,495
'83 Toyota SR5 P/U, canopy	$5,995
'84 Dodge D150 P/U	$6,995
'84 Ranger P/U, diesel	$6,995
'84 Ranger P/U	$6,495
'85 GMC Jimmy 4x4	$11,995
'85 Dodge D150 P/U 4x4	$8,995
'85 Toyota SR5 Van	$6,995
'85 Ford F150 P/U XL	$10,995
'85 Ford F150 P/U	$8,495
'85 GMC 15 P/U	$8,995
'86 Ford E350, 15 pass., loaded	$17,995
'86 Ranger P/U	$7,995
'86 Ranger S/Cab	$12,995
'86 Ford E150 Van	$11,995
'87 Chev 10 Van	$11,995
'87 Ford Bronco Wagon, Air	$16,995
'87 Ford F150 P/U XL 4x4	$14,995
'87 Ranger P/U	$8,995
'87 Dodge D250 P/U 4x4	$11,995
'87 GMC S15 P/U Ext Cab	$11,995
'87 Chev 10 P/U	$11,695
'87 Ranger P/U 4x4	$11,995
'87 GMC S15 P/U	$8,995
'87 Ranger P/U, canopy	$10,995
'87 Ford Bronco Wagon	$17,995
'87 Ford F250 P/U, propane XLT, Supercab	$15,995
'87 Ranger P/U	$8,995
'87 Ford F150 P/U 4x4	$13,995
'88 Ranger P/U S/Cab	$14,995
'88 Ford F150 P/U	$12,495
'88 Ford F150 P/U 4x4	$15,995
'88 Ford Ranger P/U	$9,995

LOU ISFELD LINCOLN MERCURY
32562 South Fraser Way, Abbotsford
853-0711 533-2323
Dealer License 6225

MONDAY EVENING

AUGUST 8, 1988

DAYTIME MOVIES

AFTERNOON

1:15

(25) "Le Lion du Desert" (1981, Drame) Anthony Quinn, Oliver Reed. Dans le desert de Lybie, un instituteur organise avec des bedouins la resistance contre les occupants italiens.

DAYTIME SPECIALS

MORNING

11:30

(13) **AUTOMATING THE OFFICE** A consultant assists an office manager in setting up a new system for international teleconferences.

AFTERNOON

12:15

(25) **VU DE LA TERRASSE** Au programme: Festivals, theatre, loisirs, spectacles, activites familiales, gastronomie, bouffe et cocktails d'ete. (Reprise)

5:00

(25) **D'UNE SERIE A L'AUTRE**

EVENING

6:00

(2) (6) (8) **NEWS**
(4) **ABC NEWS**
(5) **NBC NEWS**
(7) **CBS NEWS**
(9) **NIGHTLY BUSINESS REPORT**
(12) **M*A*S*H** Everyone is in an uproar when they find out that their emergency supply of light bulbs turns out to be an ice cream churn.
(13) **PLANNING YOUR RETIREMENT** Examines the importance of a sound financial plan for the retiree.
(21) **MR. WIZARD**
(25) **VU DE LA TERRASSE** Au programme: Festivals, theatre, loisirs, spectacles, activites familiales, gastronomie, bouffe et cocktails d'ete.

6:30

(4) (5) **NEWS**
(7) **JUSTICE BROWN REPORT**
(9) **MACNEIL/LEHRER NEWSHOUR**
(13) **TAXI** Louie does more than comfort a friend of Zena's who has boyfriend troubles.
(13) **FALKLAND ISLANDS INTERIM CONSERVATION ZONE**
(21) **FT FASHION TELEVISION**

7:00

(2) **THEN AND NOW**
(4) (21) **WHEEL OF FORTUNE**
(6) **SEAHAWKS LIVE**
(8) **LIVE IT UP** Etiquette for a houseguest and a host; French rock group, the Box; a pasta-taste test. (R)
(9) **NEWLYWED GAME**
(9) **ENTERTAINMENT TONIGHT** Emilio Estevez's new movie Western "Young Guns." (In Stereo)
(13) **A-TEAM** Murdock escapes from the Veteran's Hospital to save Face, B.A. and Hannibal from execution. (Part 3 of 3)
(2) **WESTLAND** A look at how sports fishermen and other groups are responsible for declining fish stocks.
(25) **LES NOUVELLES**

7:30

(4) **DANGER BAY** A visiting Czechoslovakian student decides to defect and stay with the Roberts. (R)
(6) (8) **JEOPARDY!**
(7) **EVENING** Veteran Hydroplane driver Steve Reynolds talks about the accident he survived, and the impact it has had on his life.
(8) **DATING GAME**
(9) **MAJOR LEAGUE BASEBALL** Seattle Mariners at California Angels.
(9) **LIVE IT UP** Etiquette for a houseguest and a host; French rock group, the Box; a pasta-taste test. (R)
(9) **WORLD OF SURVIVAL**
(13) **LIVING BODY** "Life Under Pressure"
(25) **MOVIE** ★★ "Le Milliardaire" (1960, Comedie) Marilyn Monroe, Yves Montand. Un milliardaire apprend qu'on veut le parodier dans un spectacle et se presente incognito a l'audition.

8:00

(2) **NEWHART** Dick and Joanna are stunned when Larry and his brothers announce plans to adopt a child. (R)
(4) (5) (8) **MOVIE** "Hollywood Wives" (1985, Drama) (Part 2 of 2) Candice Bergen, Steve Forrest. While Gina attempts to seduce her way into the leading role in Neil Gray's film, Elaine finds her plans to revive her husband's career threatened by infidelity and legal problems. (R)
(5) **ALF** ALF believes that he scared Willie's uncle to death. (R) (In Stereo)
(9) **ASSIGNMENT ADVENTURE** Ron and Valerie Taylor study the great white and tiger sharks to determine why these species attack humans.
(12) **CHIEFS** In 1924, Will Henry Lee (Wayne Rogers), a farmer newly appointed as the first police chief of the small Southern town of Delano, is faced with investigating the mysterious deaths of two runaway youths. Charlton Heston, Keith Carradine and Paul Sorvino also star. (Part 1 of 3)
(13) **AT THE WHEEL** An extensive look into the death and destruction caused by accidents on our roads and highways. Tonight: Beginning at the Baltimore Shock Trauma Unit, accident victims are followed through months of treatment as they learn to cope with their injuries. (Part 1 of 4)
(21) **MY TWO DADS**

8:30

(2) **DEGRASSI JUNIOR HIGH** Joey plans to find out if a new student is as "fast" as everyone says: Arthur phones a radio talk-show host for advice. (R)
(5) **HOGAN FAMILY** (In Stereo)
(21) **HOGAN FAMILY**

9:00

(2) **KATE & ALLIE** Allie tries to meet Paul Newman, who supposedly is in the neighborhood making a film. (R)
(5) **MOVIE** "Shooter" (1988, Drama) Noble Willingham, Alan Ruck. Premiere. A group of young combat photographers, working for the International Press Bureau, experience war firsthand in the streets of Saigon and the jungles of Vietnam. (In Stereo)
(9) **AMERICAN MASTERS** "Andre Kertesz of the Cities" A profile of photographer Andre Kertesz, focusing on how New York City, Budapest and Paris influenced his art.
(13) **TROUBLES** A look at how Ireland came to be partitioned in 1921.
(21) **MOVIE** ★★½ "First Monday in October" (1981, Comedy) Jill Clayburgh, Walter Matthau. Based on the play by Jerome Lawrence and Robert E. Lee. A liberal Supreme Court Justice clashes with the first female member of the nation's highest court.

9:30

(2) **DESIGNING WOMEN** (R)
(25) **VIDEO CLUB** Magazine d'information video-musique illustrant les diverses tendances de la culture et de la musique d'aujourd'hui.

10:00

(2) **NATIONAL**
(9) **P.O.V.** A 1985 Oscar-nominated documentary chronicling how weekly demonstrations by Argentinian mothers eventually led to the toppling of the dictatorship.
(13) **BOB NEWHART** Carol announces that she is going to marry an unpublished poet with bad feet.
(13) **CROSS CURRENTS** Documentation of the Christian right-wing movement's growth.
(25) **LE TELEJOURNAL**

10:20

(25) **LE POINT**

10:25

(2) **JOURNAL**

10:30

(7) **PEOPLE'S COURT**
(12) **DOCTOR IN THE HOUSE** Duncan starts dating a nurse whose estranged husband is a doctor at the hospital.

10:35

(25) **METEO**

10:40

(25) **LES NOUVELLES DU SPORT**

10:45

(25) **REILLY L'AS DES ESPIONS** (Partie 11)

11:00

(2) (4) (5) (7) **NEWS**
(6) (8) **CTV NEWS**
(9) **MOVIE** ★★★ "The Trouble With Angels" (1966, Comedy) Rosalind Russell, June Harding. Two new students at a parochial boarding school attempt to outwit the Mother Superior.
(12) **M*A*S*H** Klinger and Father Mulcahy risk their lives to recover stolen medical supplies from a nearby bombed-out school.
(21) **SPORTSPAGE**

11:20

(6) (8) **NEWS**

11:30

(4) **NIGHTLINE**
(5) **TONIGHT SHOW** Guest host: Garry Shandling. (In Stereo)
(12) **HONEYMOONERS** Spurred by his wife, Ralph attempts to regain his lost youth, and ends up trying to show off at a roller-skating rink.
(21) **SPORTS NITE**

11:33

(7) **MATT HOUSTON** The police are unable to help Matt when he deals with members of the syndicate.

11:37

(2) **THREE'S COMPANY** Furley learns that the man Jack and Janet fixed up with Terri is a convicted murderer. (R)

12:00

(4) **POLICE STORY** Two Internal Affairs officers investigate a colleague's (Claude Akins) fatal shooting of a prostitute. (Part 1 of 2)
(12) **BENNY HILL** Benny is a henpecked husband with an eye for a pretty girl.
(21) **LAVERNE & SHIRLEY** When Shirley finds out that Carmine is dating other girls, she decides to play the field herself.

12:05

(6) **SIMON & SIMON** A.J.'s former fiancee is found in Mexico, drugged and suffering from amnesia.
(8) **BLACK FOREST CLINIC**

12:07

(2) **MOVIE** ★★★ "The Extra Day" (1956, Drama) Richard Basehart, Simone Simon. Small-time actors get their big chance when a film studio sends out an SOS for fill-ins to complete the shooting of a movie. (R)

12:30

(5) **LATE NIGHT WITH DAVID LETTERMAN** (R) (In Stereo)
(12) **WINNING AT LOSING**
(21) **LATE NIGHT WITH DAVID LETTERMAN**

12:33

(7) **HUNTER** Hunter's pursuit of a parolee is halted when the thief turns State's evidence against an organized crime boss. (R)

12:55

(9) **MACNEIL/LEHRER NEWSHOUR**

1:00

(4) **POLICE STORY** Policemen band together to aid an officer (Claude Akins) charged with murder. (Part 2 of 2)
(12) **MOVIE** ★★½ "Battered" (1978, Drama) Karen Grassle, LeVar Burton. Three women attempt to cope with the physical abuse and mental torment meted out by their husbands.

1:05

(8) **SIMON & SIMON**

1:10

(6) **BLACK FOREST CLINIC** A young doctor must deal with tension in his relationship with his father, who is a successful surgeon and head of the clinic where they both work.

1:30

(5) **NEWS**
(21) **MOVIE** ★★★ "Death Wish" (1974, Drama) Charles Bronson, Hope Lange. After three hoodlums murder his wife and brutalize his daughter, an enraged New Yorker decides to take the law into his own hands.

1:43

(7) **MOVIE** ★★ "Copacabana" (1985, Musical) Barry Manilow, Annette O'Toole. Manilow's hit song inspired this campy tale of a struggling songwriter, the showgirl he loves and the sinister owner of a 1940s Havana nightclub. (R)

1:55

(9) **NEWS**

2:00

(4) **NEWS** (R)
(5) **ENTERTAINMENT TONIGHT** Emilio Estevez's new movie Western "Young Guns." (In Stereo)

2:10

(6) **MOVIE** ★★½ "Bad Seed" (1985, Suspense) Blair Brown, David Carradine. The mother of a bright 9-year-old girl makes the gradual, horrifying discovery that her child is a cold-blooded murderer, perhaps the result of inherited evil.
(8) **MOVIE**

2:30

(5) **EVENING** Veteran Hydroplane driver Steve Reynolds talks about the accident he survived, and the impact it has had on his life.

3:00

(12) **HANGIN' IN**

3:05

(7) **NIGHTWATCH** (Joined in Progress)

ALF

A surprise appearance from ALF proves to be too much for Willie's visiting Uncle Albert (Elisha Cook Jr.) in the "We're So Sorry, Uncle Albert" episode of "ALF," airing MONDAY, AUG. 8 on NBC. (Rebroadcast)

CHECK LISTINGS FOR EXACT TIME

HOROSCOPE

F. D. Smith

Week of Aug. 7-13, 1988

ARIES
(March 21-April 20)
By the end of the week, a new chapter will start in your personal life. You will be in charge of this one.

TAURUS
(April 21-May 20)
Keep your attention focused on home and home-related matters. For it is there that you now benefit greatly.

GEMINI
(May 21-June 20)
Collect your facts and follow your brand of intuition. Calls and special meetings will certainly favor your efforts now.

CANCER
(June 21-July 22)
The stage is set this week for the start of a whole new financial game plan.

LEO
(July 23-Aug. 22)
Look to the end of the week for new beginnings in your life. Whatever you touch may just turn to gold.

VIRGO
(Aug. 23-Sept. 22)
See how late-breaking developments affect or influence you. Then, you'll know just what it is that you have to structure.

LIBRA
(Sept. 23-Oct. 22)
This turns out to be not only an extremely active week, but also one that you'll enjoy very, very much.

SCORPIO
(Oct. 23-Nov. 22)
Over the next two weeks, you will be totally consumed with your work and your income. Time is on your side now.

SAGITTARIUS
(Nov. 23-Dec. 21)
Your plans for the future are required. And you must develop them at this time if you want to keep pace.

CAPRICORN
(Dec. 22-Jan. 19)
Revitalization is felt in all areas of your life. Know that this will continue long after the week is over with.

AQUARIUS
(Jan. 20-Feb. 18)
A new agreement or arrangement is likely at this time. And all that's required is your involvement, interest and spirit.

PISCES
(Feb. 19-March 20)
You may be asked to help someone else during this cycle. Consider it, since you will be at the controls.

Nakamichi

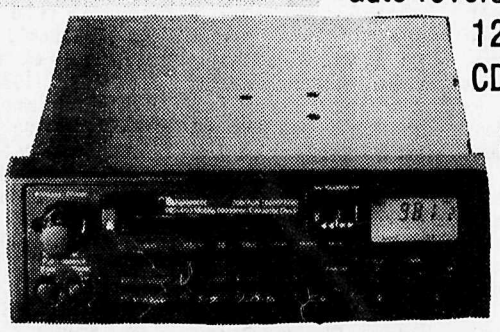

RD-450 AM/FM CASSETTE with Dolby B&C, music search, auto-reverse, 12W x 12W, CD input.

$895

VALLEY
SOUND ODYSSEY
The Car Stereo Professionals
2448 Clearbrook Rd., Clearbrook 850-0657

WILWAY Lumber Sales Inc.
Your Complete Building Supply Centre
THIS WEEK'S SPECIAL
25 ft. SOAKER HOSE

to clear $6.00
28728 FRASER HIGHWAY, ALDERGROVE
856-5144 or 533-3477

TUESDAY EVENING

AUGUST 9, 1988

DAYTIME MOVIES

AFTERNOON

1:15

(3) "Le Lion du Desert" (1981, Drame) (Partie 2) Anthony Quinn, Oliver Reed. Dans le desert de Lybie, un instituteur organise avec des bedouins la resistance contre les occupants italiens.

DAYTIME SPECIALS

AFTERNOON

12:15

(3) **VU DE LA TERRASSE** Au programme: Festivals, theatre, loisirs, spectacles, activites familiales, gastronomie, bouffe et cocktails d'ete. (Reprise)

5:00

(3) **D'UNE SERIE A L'AUTRE**

EVENING

6:00

(2) (5) (8) **NEWS**
(4) **ABC NEWS** ▢
(5) **NBC NEWS** ▢
(7) **CBS NEWS** ▢
(9) **NIGHTLY BUSINESS REPORT** Scheduled: the Money File.
(12) **M*A*S*H** Winchester and Hot Lips get food poisoning from an imported can of pheasant and Hawkeye is reprimanded for fighting.
(19) **MCGILL AND YOU** Scientists from the McGill University reveal some of the mysteries of gene-splicing and the study of insects.
(29) **MR. WIZARD**
(3) **VU DE LA TERRASSE** Au programme: Festivals, theatre, loisirs, spectacles, activites familiales, gastronomie, bouffe et cocktails d'ete.

6:30

(4) (9) **NEWS**
(7) **JUSTICE BROWN REPORT**
(9) **MACNEIL/LEHRER NEWSHOUR**
(12) **TAXI** Alex and his father, who's back in town to pay a visit, both date the same girl.
(19) **LANDSCAPES** A rolling hilly land cradling small lakes where wild gallinaceous birds alight.
(21) **FT FASHION TELEVISION**

7:00

(2) **SARA** Stuart's late-night rehearsals for a reunion rock concert take their toll on his usual daytime pursuits.
(4) (21) **WHEEL OF FORTUNE** ▢
(5) (8) **ENTERTAINMENT TONIGHT** Actress Jamie Lee Curtis ("A Fish Called Wanda"). (In Stereo)
(6) **LAST FRONTIER** John Stoneman and the foundation team study the fish and marine life in Mexico's Sea of Cortez. (R) ▢
(7) **NEWLYWED GAME**
(12) **A-TEAM** The A-Team arranges an exhibition football game to free a famous biochemist in East Berlin. Guest: Joe Namath.
(18) **TROUBLES** A look at how Ireland came to be partitioned in 1921.
(29) **LES NOUVELLES**

7:30

(2) **GOLDEN GIRLS** Sophia encourages Dorothy and Stan to pretend that they're still married - at least until her clergyman brother leaves town. (R) (In Stereo) ▢

(4) (21) **JEOPARDY!** ▢
(5) **EVENING** Scheduled: a look at how the dazzling special effects in "Who Framed Roger Rabbitt" were achieved; also, Gloria Estefan from Miami Sound Machine.
(6) **DATING GAME**
(7) **PEOPLE'S COURT**
(8) **LAST FRONTIER** John Stoneman and the foundation team study the fish and marine life in Mexico's Sea of Cortez. (R) ▢

BASEBALL

Baseball play-by-play announcer Vin Scully (r.) will join broadcast partner Joe Garagiola on TUESDAY, AUG. 9, as NBC airs a game between NL East rivals the New York Mets and the Chicago Cubs.

CHECK LISTINGS FOR EXACT TIME

(9) **WORLD OF SURVIVAL**
(3) **INSOLENCES D'UNE CAMERA** Les reactions des gens face a diverses surprises du quotidien.

8:00

(3) **ADRIENNE CLARKSON'S SUMMER FESTIVAL** "Our Unknown Superstar" This portrait of violinist Ida Haendel traces her career and features performances in Warsaw, London, Montreal, Helsinki, Venice and Jerusalem.
(5) **WHO'S THE BOSS?** Mona turns down her suitor's marriage proposals, but has second thoughts when his young ex-wife arrives on the scene. (R) (In Stereo) ▢
(7) **MAJOR LEAGUE BASEBALL** New York Mets at Chicago Cubs. (Taped)
(6) **FAMILY TIES** Displeased with the chauvinism being taught to Andrew, Eylse tells her son about the Keatons' past male-female battles.
(7) **CBS SUMMER PLAYHOUSE** Two comedies: "Whattley by the Bay" A newsman (Richard Gilliland) returns home to a seaside community; "Sniff" Robert Wuhl stars as an unsuccessful reporter who acquires a talented dog.
(8) **MATLOCK** Matlock must defend an infuriated investor when he's accused of murdering the slick owner of a bogus company. (R) ▢
(9) **NOVA** Archaeologists uncover evidence about a mysterious and advanced seafaring culture that made its home on the northern Atlantic coasts of the United States and Canada. (R) ▢
(12) **CHIEFS** At the end of World War II, Billy Lee (Stephen Collins) and Sonny Butts (Brad Davis) return to Delano; when Billy, a politician and ally of Hugh Holmes (Charlton Heston), protests Sonny's abusive behavior as a policeman, Sonny tries to redeem himself by reopening the murder cases left unsolved 20 years before. (Part 2 of 3)
(13) **BEST OF THE NATIONAL GEOGRAPHIC SPECIALS** Profiles of the Scandinavian warriors who attacked the coasts of Europe and the British Isles from the ninth to 11th century. Host: Mike Farrell.
(31) **WHO'S THE BOSS?** Mona turns down her suitor's marriage proposals, but has second thoughts when his young ex-wife arrives on the scene.
(26) **ERREUR SUR LE BEBE** (Partie 1)

8:30

(11) **FULL HOUSE** Jesse decides to leave the gang for a place of his own. (R) (Part 1 of 2) ▢
(21) **PERFECT STRANGERS**

9:00

(11) **MOONLIGHTING** While David sits in his prison cell, the gang at the Blue Moon is celebrating Maddie's pregnancy. (R) (Part 2 of 2) ▢
(6) **CHEERS** Carla seeks help from Frasier when her fear of flying leads Eddie, who's working out of town, to believe she is ashamed of his job. (R) ▢
(7) **CIRCUS OF THE STARS** In the 12th annual event, Kirk Douglas, Merv Griffin, Delta Burke and Cesar Romero serve as ringmasters, while celebrities, including Bronson Pinchot and Marla Gibbs, perform authentic circus acts. (R) ▢
(8) **MOONLIGHTING** (R) ▢
(9) **STRUGGLES FOR POLAND** Archival films, not seen since the end of World War II, chronicle the workings of the Polish government-in-exile and Poland's army. (Part 5 of 9) ▢
(18) **OUT OF THE FIERY FURNACE** An examination of ancient sites shows how early man recognized and extracted metals from stone. (Part 1) ▢
(21) **WISEGUY** Sonny's upcoming marriage to a gangster's daughter could ignite a bloody gang war. (Part 1 of 2)
(26) **DALLAS** ▢

9:30

(6) **CHANNEL 99** Comedy. Marilu Henner stars as a determined manager who is struggling to make her failing TV station a success. ▢

10:00

(2) **NATIONAL** ▢
(4) **THIRTYSOMETHING** Michael becomes jealous of Elliot when an important client makes it clear that he prefers working with Elliot. (R) ▢
(6) **THIRTYSOMETHING** Michael becomes jealous of Elliot when an important client makes it clear that he prefers working with Elliot.
(8) **MOUNT ROYAL** Rob uncovers a smuggling operation involving illegal refugees; Katherine hears startling news about an old friend while in Paris for a reunion. (R) ▢
(9) **INSIDE**
(12) **BOB NEWHART** Emily's plans for a Thanksgiving dinner go downhill when Bob's mother and Emily's father begin insulting each other.
(13) **STATE OF THE ART** Explores the process of creativity of five artists.
(21) **WISEGUY** An angered Sonny Steelgrave accuses Vinnie of betraying him to his rival. (Part 2 of 2)
(26) **LE TELEJOURNAL** ▢

10:20

(26) **LE POINT**

10:25

(2) **JOURNAL**

10:30

(13) **DOCTOR IN THE HOUSE** Dick loses confidence in his abilities as a doctor.

10:40

(26) **METEO**

10:45

(26) **MOVIE** "Chewing-Gum Rallye" (1976) Michael Sarrazin, Tim McIntire. Plusieurs fous de la route participent a un rallye automobile clandestin entre New York et Los Angeles dont le trophee est un appareil distributeur de boules de gommes.

11:00

(2) (4) (5) (7) **NEWS**
(6) (8) **CTV NEWS** ▢
(9) **MOVIE** ★★★ "Here Comes the Navy" (1934, Comedy) James Cagney, Pat O'Brien. A Navy man tries to even a grudge.
(3) **M*A*S*H** Alarmed at the poor physical condition of his unit, Col. Potter decides to hold a M*A*S*H Olympics.
(3) **SPORTSPAGE**

11:20

(6) (8) **NEWS**

11:30

(9) **NIGHTLINE** ▢
(3) **TONIGHT SHOW** Guest host: Garry Shandling. (In Stereo)
(3) **HONEYMOONERS** Over Ralph's objections, Alice adopts a puppy, with the result that Ralph inadvertently feeds dog food to his boss.
(3) **SPORTS NITE**

11:33

(7) **MATT HOUSTON** Suffering from head injuries sustained in a car accident, a disoriented C.J. faces trumped up prostitution charges in a small desert town. Guest star: Jamie Rose.

11:37

(2) **THREE'S COMPANY** Larry becomes overprotective of his sister when he lets Jack show her around town. (R) ▢

12:00

(4) **POLICE STORY** An ex-cop volunteers his services in a robbery investigation, but no one knows he's on a mission of revenge.
(2) **MINDPOWER**
(3) **LAVERNE & SHIRLEY** Laverne discovers that the guy she's dating is mixing robbery with romance.

12:05

(5) **FEED MY PEOPLE**
(9) **BLACK FOREST CLINIC**

12:07

(2) **MOVIE** ★★★★ "Gilbert and Sullivan" (1953, Biography) Robert Morley, Maurice Evans. The great light-opera team composes many immortal works. (R)

12:30

(5) **LATE NIGHT WITH DAVID LETTERMAN** (In Stereo)

(9) **MACNEIL/LEHRER NEWSHOUR**
(3) **LATE NIGHT WITH DAVID LETTERMAN**

12:33

(7) **DIAMONDS** Mike and Christine's old agent needs protection from a woman who has conned him into stashing away his money and faking his own death. (R)

12:35

(6) **SIMON & SIMON** A disabled rights activist hires the Simons to find out who's sabotaging her $1 million malpractice suit.

1:00

(4) **NEWS** (R)
(12) **MOVIE** ★★★ "The Last Detail" (1974, Drama) Jack Nicholson, Otis Young. As they escort a young sailor to military prison in Massachusetts, two career Navy men become determined to show their naive charge a good time along the way.

1:05

(8) **SIMON & SIMON**

1:30

(5) (9) **NEWS**
(3) **MOVIE** ★★ "Scalawag" (1973, Adventure) Kirk Douglas, Mark Lester. Based on a story by Robert Louis Stevenson. A one-legged vagabond searches for a fortune in gold with a drunken parrot as his only clue.

1:40

(5) **BLACK FOREST CLINIC**

1:43

(7) **MOVIE** ★★ "Once Upon a Spy" (1980, Drama) Ted Danson, Mary Louise Weller. A computer genius is reluctantly lured into service by a manipulative spy and finds himself facing the world's most dangerous criminal. (R)

2:00

(5) **ENTERTAINMENT TONIGHT** Actress Jamie Lee Curtis ("A Fish Called Wanda"). (In Stereo)

2:10

(8) **MOVIE**

2:30

(5) **EVENING** Scheduled: a look at how the dazzling special effects in "Who Framed Roger Rabbitt" were achieved; also, Gloria Estefan from Miami Sound Machine.

2:40

(6) **MOVIE** ★★ "Between the Darkness and the Dawn" (1985, Drama) Elizabeth Montgomery, Dorothy McGuire. Rendered comatose by a rare disease, a young woman revives 20 years later to a complicated and unfamiliar environment.

3:00

(2) **HANGIN' IN**

3:05

(3) **NIGHTWATCH** (Joined in Progress)

3:30

(2) **RISKING IT ALL**

4:00

(2) **HEADLINE NEWS**

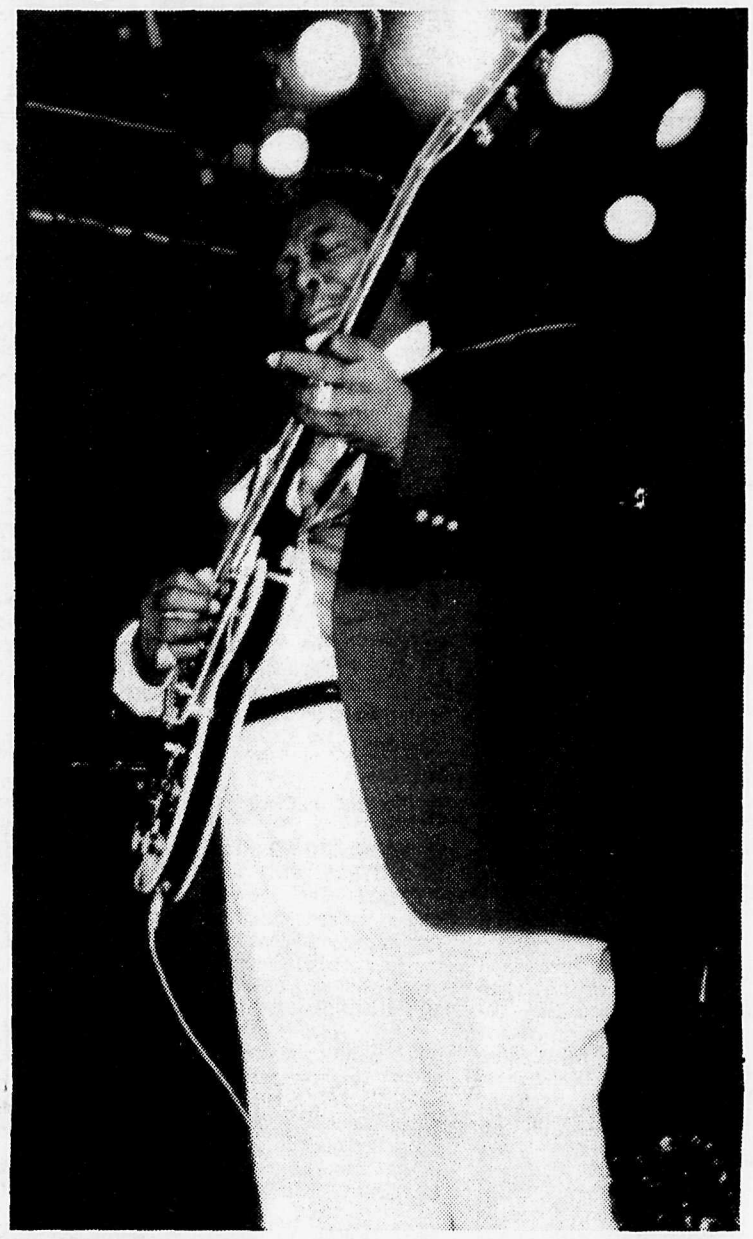

B.B. King, a legend in his own time, put on a fantastic performance at 86 Street Music Hall last Thursday night.

The brilliant bluesman and his 'sidekick' Lucille - a vintage Gibson 335 guitar - proved they still have what it takes.

The fountain of youth... is the well running dry?

NC)—Remember when you were a child; running around all day, playing tag, riding your bike, climbing, jumping and swinging? You were probably fit without really trying. Your muscles were strong and toned. You didn't need to exercise and probably never gave it much thought.

Today, children are different. The percentage of Canadian youth reaching recommended fitness levels drops dramatically from a 96 percent level at age 13 to a 40 percent level by 17.

There are fewer opportunities for daily activity for our youth now than 20 years ago. Gym class is optional in most high schools. And there is increasing pressure to take on a heavier academic load. While lifestyles may be different in the 80's because we have access to new technology, when it comes to physical activity, youth today have the same needs as their parents had years ago.

Fitness is not just a lot of sweat and strain, but can be an enjoyable social activity which will make our youth look and feel better. Currently, physical activity is not perceived as the "cool" thing to do by our youth. Social and economic factors have combined to put even more pressure on our 16 to 24 year olds than ever before. As a result, they are less able, in terms of physical capability and general sense of confidence and self-worth, to deal with that pressure.

Music is the way to reach young people today, according to Terry David Mulligan, popular radio and television personality. He says "Today's kids don't look up to sports stars like they do musicians. I truly believe one of the keys to turning fitness into a happening thing lies in the music."

Pop music stars are becoming obsessed with physical well-being, not just looking good, but feeling good. Charles Curtis, a Vancouver fitness consultant works with entertainers such as Mike Rena and Paul Dean of Loverboy, former Payolas Paul Hyde and Bob Rock and international superstar Bryan Adams. Curtis recently remarked that, "fitness has become extremely important to rock musicians, particularly in this video-oriented age." For many the turn to fitness is a matter of professional survival in a competitive marketplace.

Fitness Canada research shows that many of today's young people watch at least three hours of rock videos on television weekly and listen to the top music on radio several hours every day. The obvious means of reaching this group was the production of a rock music video and corresponding radio tape designed to motivate rather than preach that physical activity is good for health. "City of Kids"...a moving video, released initially in 1986 by Fitness Canada, is a professional production, with the same appeal to youth as other rock videos watched during the week. Scenes of dancing, cycling, martial arts and weight training are some of the lively screen cut-ins. The underlying message is clear — fitness is not only fun and invigorating, but social. As well, it shows that fitness does not necessarily involve team and competitive sports.

WEDNESDAY EVENING

WEDNESDAY

AUGUST 10, 1988

DAYTIME SPECIALS

AFTERNOON

12:15
(26) VU DE LA TERRASSE Au programme: Festivals, theatre, loisirs, spectacles, activites familiales, gastronomie, bouffe et cocktails d'ete. (Reprise)

5:00
(26) D'UNE SERIE A L'AUTRE

5:30
(18) TAJ MAHAL This documentary traces the historical and romantic motivations leading to the building of this architectural masterpiece.

EVENING

6:00
(2) (6) (8) NEWS
(4) ABC NEWS ▢
(5) NBC NEWS ▢
(7) CBS NEWS ▢
(9) NIGHTLY BUSINESS REPORT
(12) M*A*S*H The 4077th is busy looking after wounded Korean civilians when a shiny 1948 Chevrolet pulls into camp.
(18) CLINICAL STUDIES IN NURSING
(21) MR. WIZARD
(26) VU DE LA TERRASSE Au programme: Festivals, theatre, loisirs, spectacles, activites familiales, gastronomie, bouffe et cocktails d'ete.

6:30
(4) (5) NEWS
(7) JUSTICE BROWN REPORT
(9) MACNEIL/LEHRER NEWSHOUR
(12) TAXI Louie threatens to sever all ties with his mother when she announces her intention to remarry.
(21) CFL FOOTBALL Saskatchewan Roughriders at Calgary Stampeders. (Live)
(26) BASEBALL DE LA LIGUE

7:00
(2) MAJOR LEAGUE BASEBALL Pittsburgh Pirates at Montreal Expos. (Live)
(4) WHEEL OF FORTUNE ▢
(5) (8) ENTERTAINMENT TONIGHT Chuck Norris' new movie "Hero and the Terror." (In Stereo)
(6) STRANGE BUT TRUE
(7) NEWLYWED GAME
(12) A-TEAM The A-Team uncovers a plot to assassinate an attorney general.
(18) SPANISH CIVIL WAR The civil war prompted an experiment in workers' self management. Unions took control of factories and distribution of essential goods.
(26) LES NOUVELLES

7:30
(4) (21) JEOPARDY! ▢
(5) EVENING Topics: this weekend's Elliott Bay Jazz Festival. Favorite body parts: what do men and women see as the ideal figure in the opposite sex.
(6) DATING GAME
(7) MAJOR LEAGUE BASEBALL Seattle Mariners at California Angels.
(8) MAJOR LEAGUE BASEBALL Toronto Blue Jays at New York Yankees. (Taped)
(9) WORLD OF SURVIVAL
(26) BASEBALL DE LA LIGUE

8:00
(4) GROWING PAINS ▢
(5) J.J. STARBUCK E.L. "Tenspeed" Turner and J.J. track down the killer of a special friend. (R) (In Stereo)
(6) CAGNEY & LACEY
(9) 16 DAYS OF GLORY The People's Republic of China team's successes; the women's high jump competition between two previous Olympic medalists; American track and field star Edwin Moses. ▢
(12) CHIEFS Tyler Watts (Billy Dee Williams), appointed in 1962 as Delano's first black police chief, does not allow the prejudice against him to discourage his investigation into the unsolved crimes that have haunted the town for 40 years. (Part 3 of 3)
(18) HORIZON Author Dr. Richard Dawkins ("The Selfish Gene") discusses how natural selection favors cooperation in nature.
(21) GROWING PAINS

8:30
(4) HEAD OF THE CLASS ▢
(21) HEAD OF THE CLASS

9:00
(4) HOOPERMAN A wino, a gay yuppie, a teen-age runaway and a lady wrestler are among the characters who show up at the station on Christmas Eve. (R) (In Stereo) ▢
(5) FUNNY PEOPLE (In Stereo)
(6) MOONLIGHTING (R) ▢
(9) MOYERS: GOD AND POLITICS The 10-year schism within Southern Baptist denominations over the issue of biblical interpretation. (R) (Part 2 of 3) ▢
(18) PALACE OF DREAMS

9:30
(4) SLAP MAXWELL STORY Slap is overjoyed to be taking Judy to her high-school reunion until he learns her true love is there. (R) (In Stereo) ▢
(21) HEAD OF THE CLASS

10:00
(2) NATIONAL ▢
(4) SPENSER: FOR HIRE (In Stereo) ▢
(5) ST. ELSEWHERE Craig tries to recapture his youth while Fiscus deals with turning 30. (R) ▢
(6) MAGNUM, P.I. The dim-witted fiancee of a client insists on helping Magnum solve his latest case.
(9) MOYERS: GOD AND POLITICS A profile of the Christian Reconstruction movement, which fosters political activism in order to make the Bible the common source for governing all aspects of life. (Part 3 of 3) ▢
(12) BOB NEWHART Bob gets kicked out of the all-women consciousness-raising group he has formed.
(21) ST. ELSEWHERE Craig tries to recapture his youth while Fiscus deals with turning 30.
(26) LE TELEJOURNAL ▢

10:20
(26) LE POINT

10:25
(2) JOURNAL

10:30
(7) PEOPLE'S COURT
(8) STRANGE BUT TRUE
(12) DOCTOR IN THE HOUSE It appears that a typhoid epidemic has broken out at the hospital.

10:40
(26) METEO

10:45
(26) MOVIE "J.W. Coop" (1972, Western) Cliff Robertson, Cristina Ferrare.

11:00
(2) (4) (5) (7) NEWS
(6) (8) CTV NEWS ▢
(9) MOVIE ★★½ "Trent's Last Case" (1953, Mystery) Michael Wilding, Margaret Lockwood. A detective discovers that the death of a financier was not a suicide after all.
(12) M*A*S*H Col. Potter is told that new military money is being issued in hopes of confusing the counterfeiters.
(21) SPORTSPAGE

11:20
(6) (8) NEWS

11:30
(4) NIGHTLINE ▢
(5) TONIGHT SHOW Guest host: Garry Shandling. (In Stereo)
(12) HONEYMOONERS Ralph gives advice to a prospective bridegroom and almost breaks up a honeymoon.
(21) SPORTS NITE

11:33
(7) MATT HOUSTON Matt regards C.J.'s newsman fiance's involvement with a kidnapping with suspicion. Simon MacCorkindale guest stars.

11:37
(2) THREE'S COMPANY A rumor spreads that Carol and Bob's marriage is on the rocks. (R) ▢

12:00
(4) POLICE STORY Bad luck clings to two unsuccessful detectives until an attacker of elderly women gives them the opportunity to prove themselves.
(12) BENNY HILL Go aboard ship with Benny in charge.
(21) LAVERNE & SHIRLEY Laverne and Shirley decide to attend a night school anatomy class.

12:05
(6) SIMON & SIMON The Simons are hired to find the daughter of a popular newscaster who has mob connections.
(8) BLACK FOREST CLINIC

12:07
(2) MOVIE ★★ "Mr. Ten Percent" (1967, Drama) Charlie Drake, George Baker. A construction worker submits a play to a scheming impresario eager to stage a flop and capitalize on the financial loss. (R)

12:30
(5) LATE NIGHT WITH DAVID LETTERMAN (In Stereo)
(9) MACNEIL/LEHRER NEWSHOUR
(12) TWILIGHT ZONE A gunman for hire learns that his quarry has already been killed.
(21) LATE NIGHT WITH DAVID LETTERMAN

12:33
(7) DIAMONDS Mike and Gianetti investigate the suspicious death of an old high-school chum. (R)

1:00
(4) NEWS (R)
(12) MOVIE ★★½ "Birds of Prey" (1972, Drama) David Janssen, Ralph Meeker. While on his job reporting traffic conditions from the air, a pilot sees an armored-car holdup.

1:10
(6) BLACK FOREST CLINIC
(8) SIMON & SIMON

1:30
(5) (9) NEWS
(21) MOVIE ★★½ "Something Short of Paradise" (1979, Romance) David Steinberg, Susan Saradon. Two young New Yorkers learn about love and the vicissitudes of a one-to-one relationship.

1:43
(7) MOVIE ★★ "Survivor" (1987, Science Fiction) Chip Mayer, Richard Moll. After witnessing Earth's nuclear destruction from outer space, an astronaut returns to a planet ruled by barbaric warriors. (R)

2:00
(5) ENTERTAINMENT TONIGHT Chuck Norris' new movie "Hero and the Terror." (In Stereo)

2:10
(6) MOVIE ★½ "Earth's Final Fury" (1980, Adventure) (Part 1 of 2) Paul Newman, Jacqueline Bisset. An erupting volcano on a South Seas island threatens the lives of a wildcatter, a hotel magnate and hundreds of others at a newly opened vacation resort.

2:15
(8) MOVIE

2:30
(5) EVENING Topics: this weekend's Elliott Bay Jazz Festival. Favorite body parts: what do men and women see as the ideal figure in the opposite sex.

3:00
(12) HANGIN' IN

3:05
(7) NIGHTWATCH (Joined in Progress)

3:30
(12) RISKING IT ALL

4:00
(12) HEADLINE NEWS

WISEGUY

After an outraged Sonny Steelgrave (Ray Sharkey, l.) accuses Vinnie of betraying him to his archrival, he learns the devastating truth, in the conclusion of a two-part "Wiseguy," airing WEDNESDAY, AUG. 10 on CBS. (Rebroadcast)

CHECK LISTINGS FOR EXACT TIME

'Tis the season for safe cycling

Most North Americans sometimes think of bicycles as rather expensive toys. Unlike Europeans, we do not consider them to be road vehicles. Consequently, we launch our children from trikes and training wheels onto our streets with little more than the warning to be careful and to look both ways.

With the onset of spring and warm weather, now is the time to consider a few preliminary steps you should take to make biking safer and more fun.

A split second of inattention can have tragic results. In fact more than 8,000 Canadians wind up in hospital each year as a result of bicycle mishaps. More than 100 die.

The size of the bike affects balance and ability to reach the steering and braking controls and pedals. You should be able to reach the ground comfortably with the ball of your foot while sitting upright on the seat.

Parents should supervise the selection of a bicycle for a child and periodically inspect the bike to see that it is in good working order. Check the tires for wear and tear. Also check wheel spokes, chain, lights, and horn. Make sure the bike is well oiled and tighten any loose nuts and bolts. Try the brakes on both wet and dry surfaces before allowing the bike to be taken onto the street.

Safety associations across the country urge that no child should be permitted to drive on roadways until he or she has mastered all aspects of the bicycle and demonstrated this mastery for the parents. Skills that must be taught include safe starting, the ability to drive in a straight line near the righthand curb, rules about right-of-way, turning corners, hand signals and rapid stopping.

Cyclists are considered drivers under the law and traffic rules, signs and signals apply to them just as they do to the motorist.

Be safe, be seen

Bicycles are not always easy for motorists to see and high-flying flags are a good idea at any time. At night the bike must have lights, reflective tape and reflectors as required by law, and the rider should wear light-colored clothing.

COMICS PRESENTED BY
R & M TIRELAND BFGoodrich
NEW AND USED TIRES WHEEL ALIGNMENTS
26827 Fraser Highway Ray & Maynard Shillinglaw 856-5011

BLONDIE

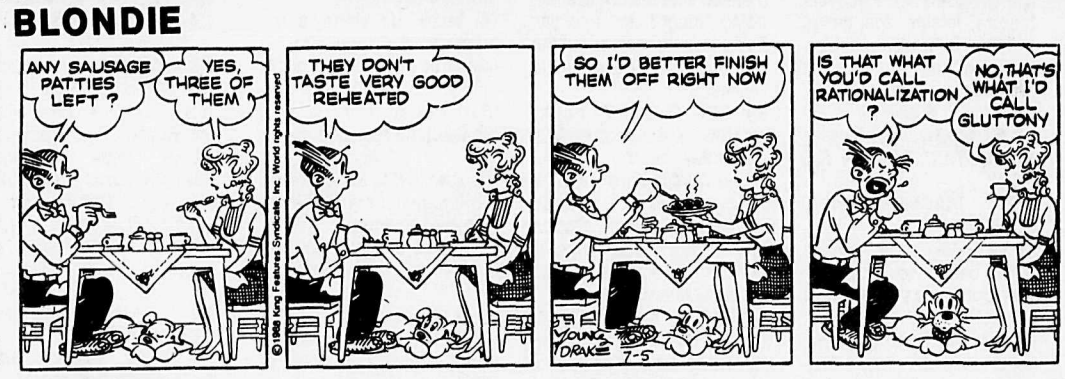

HAGAR

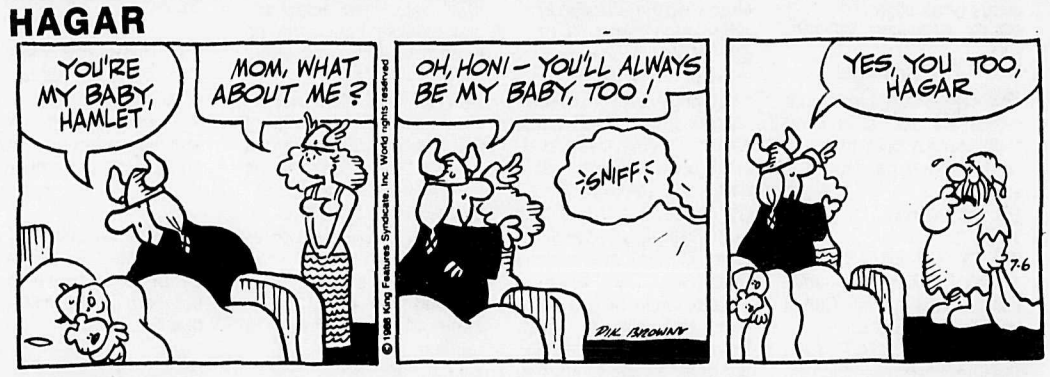

SHOE

THE OUTCASTS

Arctic tours may appeal to those bored with the beach

Cold weather, travel by dogsled, spending maybe 20 minutes at the North Pole after paying thousands of dollars for the privilege...

The Arctic is definitely not the most popular holiday destination on Earth.

But there are a number of guided tours to the Far North that may appeal to those curious about the area, bored with baking on a beach down south, or ready for an offbeat -- and off the beaten track -- kind of holiday.

This year's batch of tours -- most are in the summer -- includes a visit to the North Pole, kayaking in the fiords of Greenland, hiking on Ellesmere Island, canoeing in the Northwest Territories and dogsledding across the sea ice off Baffin Island.

Prices range from $1,200 per person for two weeks of hiking around Baffin Island to roughly $10,000 for an eight-day North Pole tour out of Edmonton.

The cost covers food, accommodation, guides, transportation, equipment -- everything except travellers' clothing.

So what do you get for your money on, say, a trip to the North Pole?

Special Odysseys, based in Medina, Wash., has been taking groups of no more than 14 people to the Pole once a year for 10 years and expects to put its 100th client there in April.

Travellers fly to Resolute Bay from Edmonton and on to Eureka, a weather station at the 80th parallel, for a night, then board a Twin Otter for the flight across some 1,000 kilometres of polar ice-cap to the Pole.

How long they actually spend at the Pole depends on the weather.

Last year, the group was there for about 40 minutes, says tour operator Skip Voorhees. "It was pretty warm -- somewhere around 25 below (Fahrenheit), but there was a bright sun."

Tour members spend the rest of the week based in the Inuit settlement of Grise Fiord on the south coast of Ellesmere Island, where they go for snowmobile rides with Inuit guides up the face of a 700-metre glacier and ride sleds across the ice at the mouth of the fiord.

They can sleep in igloos, but that's optional. Otherwise, accommodation is in a building with showers down the hall.

Ecosummer Expeditons of Vancouver offers a similar trip for about $6,500 at the end of April; the package does not include the cost of travel to Resolute Bay, which partly accounts for the lower price compared with Special Odysseys' $10,000 trip.

Various other tours are available, mainly from operators specializing in so-called adventure travel.

Black Feather Wilderness Adventures of Toronto, for instance, has been taking tourists to the North for the past decade. This summer it offers two-week hiking trips to Baffin Island and Ellesmere Island, canoeing expeditions on the Nahanni River, N.W.T., and kayaking in the fiords of Greenland.

Black Feather limits its troups to a maximum of 10, with two guides. "It's really important in a fragile environment to have small groups," says spokesman Wendy Grater.

Travellers sleep in tents, Grater says. Temperatures usually range from a high of 10 to 15C and a low near freezing.

Special Odysseys has week-long dogsled trips off Baffin Island, a June wildlife trip to Pond Inlet, N.W.T., and, in August, a 13-day wildlife tour.

Ecosummer, another veteran operator of northern trips, offers two-week hiking or kayaking trips to both Ellesmere Island and Baffin Island; as well, it has photographic and art expeditons to Ellesmere, one of them accompanied by artist Toni Onley.

Ecosummer also has a couple of trips to the Antarctic: for $6,800 out of Punta Arenas at the bottom of Chile, it runs a week-long kayaking expedition to the Antarctic peninsula each January, and in November it has a 12-day climbing-skiing trip, for $21,000, in the Ellsworth mountain range.

Next January, it's planning a two-week art workshop trip to the Antarctic with Onley and a separate photo expedition there with photographer Freeman Patterson; each will cost $7,850 out of Punta Arenas.

If given enough notice, the operators can also provide private tours for groups requiring their own itineraries.

Arthritis? Help is near at hand!

Food processors, electric can openers, automatic juicers -- such handy helpers have become the mainstay of the modern kitchen. But for people with disabilities, these small appliances can be an important aid to food preparation, says The Arthritis Society.

"People with arthritis, for example, often have limited use of their hands," says Lynda McCloy, Director of Occupational Therapy with the Society's B.C. and Yukon Division. "Energy-saving devices in the kitchen can help to protect painful joints and keep people independent."

When buying small appliances, there are some factors that people with disabilities should consider. Does the appliance have a heat-resistant handle? Are controls conveniently located and easy to use? Is the appliance easy to clean? Can parts and accessories be easily removed? Is there space within easy reach for the appliance to be stored and used?

"Last but not least, make sure your new appliance is used to its fullest advantage," says McCloy. "Experiment with new recipes that can be made with your kitchen helper, and think of ways it can be used to make different kitchen tasks easier. Arthritis shouldn't be a barrier to the joy of cooking."

For more information about arthritis, please contact Danda Humphreys, The Arthritis Society, B.C. and Yukon Division, 895 West 10th Avenue, Vancouver, B.C. V5Z 1L7, (604) 879-7511, local 310 or 314.

FREE CLASSIFIEDS TO STAR SUBSCRIBERS ARE JUST ONE OF THE REASONS MORE PEOPLE READ THE STAR!

That's right — one free 15-word classified each week to all subscribers (non-business ads, please).

Call 856-8303 today to get your subscription started. ($12 per year, half-price for seniors).

Classifieds 856-8303 / 5212

1. ANNOUNCEMENTS

In Memorium

We cannot make your sorrow less,
or ease the loss you bear,
But it may help a bit to know
We understand and care.
For over 25 years
Valley Garden Center & Florist
534-8313 or 533-1551

Community Events

PLANNED PARENTHOOD - (Langley Branch). Confidential birth control and family planning clinic. Information and counselling available for birth control and pregnancy. Clinic located in Langley Family Services Building at 5339-207 St., Langley. PLEASE NOTE CHANGE IN CLINIC HOURS effective April 7, 1988. Thursday eves. 7 p.m.-9:30 p.m. No appointment required. FIRST-TIME CLIENTS arrive by 7:15 p.m. 13-tf

Old Time dances. Aldergrove OAP Hall, 273 St. Every Saturday, 8 p.m. 37-tf

SENIOR DROP-IN CENTER
27247 Fraser Hwy., Ald.
Phone 856-3271
Open Mon. to Sat.
all seniors welcome
10 a.m. to 4 p.m.
BINGO
Everybody Welcome
Every Friday
Doors open 6 p.m.
Games start 7 p.m.

Rockhound meeting. Fraser Valley Rock & Gem club meets every 2nd Friday, Aldergrove O.A.P. Hall, 7:30 p.m. Visitors welcome. **888-5225, 534-6996.** tf

Community Events

The Valley Therapeutic Equestrian Assoc. needs VOLUNTEERS. For information call **888-1262.** 30-tf

Farmer Dell Preschool is holding a casino at the great Canadian Casino Co. 20371 - 56 Ave. Thurs. Fri. Sat. Aug. 4,5,6, from 6 p.m. - 2 a.m. Look for the yellow awnings. 31-1

SCIENCE OF MIND has returned to the Masonic Hall, 33860 Pine St., Abbotsford, Sundays 7:30 p.m. "As you think, so you are!" Info. **859-9042.** 42-tf

ALDERGROVE FOOD BANK
Please send donations to:
2623 - 272 St., Box 428,
Aldergrove, B.C. V0X 1A0
51-tf

Jackman Manor staff and residents wish to thank all the volunteers who have helped us this year. We urgently need more volunteers for crafts, cards and games, walks and other summer time activities. Please call Mina. **856-4161.** 28-4

Overeaters Anonymous meets Langley Family Services Building, 207 St., Langley. Mondays, 7:30 p.m. **681-3644.** 51-tf

Are your hurting? God cares and so do we. The Christian Life Assembly Singles Society invites you to our weekly meeting at the Christian Life Assembly, 21277 - 56 Ave., Langley. Thursday, 7:30 p.m. **530-7344.** 21-tf

Afternoon Bridge. New Horizons bridge club meets in OAP hall, 273 St. Mondays 12-3. All welcome, any level of skill or age. Admission $1. Free coffee. Prizes. 9-tf

GREAT PLACE TO BUY SELL TRADE OR RENT **the Classifieds!**

Classified Directory

1. ANNOUNCEMENTS
Births
Cards of Thanks
Coming Events
Community Events
Engagements/Weddings
In Memorium
2. PERSONALS
3. LOST & FOUND
4. LEGALS
5. BUSINESS SERVICES
Miscellaneous
Accounting/Bookkeeping
Professional Misc.
6. COMMERCIAL SERVICES
Miscellaneous
Building/Construction
Concrete/Asphalt
Gravel Sales
Landscaping
Tractor Work
7. RESIDENTIAL SERVICES
Miscellaneous
Brickwork
Electrical
Painting
Plumbing
Stucco/Drywall
8. MISCELLANEOUS SERVICES
Daycare/Preschool
Lessons
Locksmithing
Photography
Security
9. TRAVEL
10. AUCTION
11. SITUATIONS WANTED
Daycare/Babysitting
Handyman/Maintenance
Miscellaneous
12. JOBS AVAILABLE
13. RENTALS
For Rent
Room & Board
Shared Accommodation
Wanted to Rent
14. FOR SALE
Appliances
Building Supplies
Fuel
Furniture
Garage Sales
Garden/Nursery Supplies
Hay
Home Entertainment
Livestock
Meat/Produce
Miscellaneous
Musical Instruments
Pets
Poultry
Topsoil/Manure
15. WANTED
Miscellaneous Wanted
Swap
16. REAL ESTATE
Apartments/Condos
Business Opportunities
Homes for Sale
Mobile Homes
Property for Sale
Property Wanted
17. MACHINERY/EQUIPMENT
18. BOATS
19. AUTOMOTIVE
Auto Supplies
Campers/Trailers
Cars
Motorcycles
R.V.'s
Trucks
Vans

Advertiser Agreement

It is agreed by any advertiser requesting space that liability of the Central Fraser Valley Star in event of failure to publish an advertisement or in event that errors occur in publishing of an advertisement, shall be limited to the amount paid by the advertiser for that portion of the advertising space occupied by incorrect space occupied by incorrect item only, and that there shall be no liability in any event beyond amound paid for such advertisement. No responsibility is accepted by the newspaper when copy is not submitted or verified in writing.

Phone your ad to: **856-8303** or **856-5212.**

Central Fraser Valley Star, Box 220, Aldergrove, B.C. V0X 1A0.

Classified Advertising Rates per August 1, 1982

Weekly rate: first 20 words - $2.95 minimum charge; 12 cents per word for each additional word. Box Numbers - $2.25 extra.

Deadlines for classified ads are 2:00 p.m. Monday and for Too Late to Classify 12:00 noon Tuesday.

The classified telephone numbers are **856-8303** or **856-5212.**

OFFICE HOURS

Office hours for The Star are 9 a.m. to 5 p.m. Monday through Friday.

Coming Events

Ladies Auxiliary
BINGO
every Tuesday night, 7 p.m.
in the Legion Hall
Come & enjoy yourself. tf

Afternoon Bridge Club *meets weekly in the O.A.P. hall on 273 Street, Aldergrove, on Fridays, except the 2nd Friday of the month when the club plays on the Thursday before. Play is at 7:30 p.m. All are welcome at any level of skill or age. Admission* ***$1. 856-4562.*** 33-tf

LaLeche League of Aldergrove/Langley. Mothers who wish breast feed their babies will find encouragement and info. at the Aldergrove LaLeche meeting 3rd Wed. of each month, 7:30 p.m. Nursing babies welcome. For info. call Andrea **856-7235.** or Lorraine Furness **530-1508.** 15-tf

Vacation Church School, Aug. 8-12. 9:30 a.m.-11:30 a.m. Aldergrove United Church. Children 4-12 welcome. 2623 - 272 St., Aldergrove, B.C. 30-2

2. PERSONALS

Tarot readings by Louise. **856-0644.** 30-4

Single, white female enjoys outings, social drinker, enjoys good company seeks gentleman with means to enjoy same, height 5-10, I'm 5-3. No squelchers, am over 50. **856-3564** 31-4

Do you have a drinking problem? If so, and you wish to stop - Alcoholics Anonymous can assist you. Write Box 782, Aldergrove or phone **856-8580.** 14-802545-tf

In Al-Anon people who know what it's like to live with an alcoholic share their experience, strength and hope. **856-3067, 856-3135, 856-7498.** Meeting held Tues., 8 p.m. in Aldergrove. 9-799549-tf

Single male 45 seeking female 30-40 for relationship. Send phone no. and picture to Box 1688, Aldergrove. 29-4

HERBALIFE
Independent Distributor
Call me for products
856-7746 583-2498 tf

Problems? Personal, family, marriage. For confidential counselling call Valley Counselling Services. **853-9476.** 48-tf

Troubled? For counselling services call **534-4854.** Mon.-Fri. 9-6. 5339 - 207 St. Langley. 6-4868-tf

PREGNANT?
A free pregnancy test. Results in 30 min. No appointment needed. Tues. Wed. Thurs. Fri. 7-9 p.m. Sat. 10-12:30. 20510 Fraser Hwy. Langley. **533-3736.** 27-799549-tf

Personalized weight loss service that will work for you. **533-4854.** mon.-Fri. 9-6. 6-tf

Lions Bingo. Every Monday at Elks hall, Aldergrove. Early birds 7:00. Regular bingo 8:00. Cash prizes & door prizes. 44-tf

HYPNOTHERAPY
• Weight • Smoking
• Confidence • Phobias
Langley Hypnosis Centre
534-7591 26-15218-tf

3. LOST & FOUND

FOUND - Black & tan, male under 1 yr. Labrador-Shepherd Cross. Found near 0 Ave. & 256 St. on July 19. **856-2626.** 30-2

Lost, tiny, short hair cat, black, white socks, white under chin. Lost vic. 276 & 31A Ave. **856-0284.** 30-2

LOST! A white budgie. Vicinity of 29th Ave. & 264th St. **856-1581.** 30-3

LOST! - Two white geese. HONK! HONK! *Around 268 St., Please phone* **856-4318.** 29-4

LOST! 1 brown & tan ferret. Vic. 268 St. & 32 Ave. Aldergrove. If seen or found please call **856-4708.** 29-4

LOST - 7 month-old Pitbull X, light brown. Very gentle & friendly, answers to "Biff". Sadly missed! Lost vic. 272 & 264 St. Aldergrove. **856-2372.** 29-4

3. LOST & FOUND

LOST - Long-haired, female Persian cat. White with silver tips. Wearing red collar with I.D. tag. Vicinity 267 St. & 30A Ave., Aldergrove. Child heartbroken. Reward. **856-4508.** 30-2

IF YOU HAVE LOST OR FOUND an animal, or are looking for a new pet, please give us a call. **856-4600** or **888-0626.** Open daily. 28-tf

Male Persian, grey. Lost in vicinity of 268th & Fraser Hwy. **856-8287.** 3073 - 268 St., Aldergrove. 28-4

4. LEGALS

NEED LEGAL AID?
Information & Referral
530-5811
33-tf

5. BUSINESS SERVICES

PHOTOCOPIES
6¢ any size you copy
856-0402
SPECIALTY PRINTING
27109 Fraser Hwy., Aldergrove 32-tf

CARE DATA SERVICES
Word Processing - WORDSTAR
Editing & typing all types of letters, resumes, proposals, manuscripts, documents
Computerized Bookkeeping BEDFORD to Balance Sheet; Income Statement
Fax Services
Photocopying
Call Janice - 856-2076
Days or eves. to 10:00 p.m.

BUSINESS INFORMATION CENTRE
NEED BUSINESS INFORMATION
Call the CHAMBER OF COMMERCE *Business Information Office. We have information, booklets and brochures on most aspects of business from Small Business Loans to Manufacturing Opportunities.*
Call **856-8383** or drop in at
27030B Fraser Hwy., Aldergrove
15-95844-tf

THE ALDERGROVE
JEWEL BOX
Aldergrove Centre Mall 856-5555
•Repairs •Remounts
•Custom Work Done on Premises
SAME DAY REPAIRS

Word Processing, reports, resumes, spread sheets and mail merges. Reasonable rates. Call Theresa. **856-5653.** 26-tf

6. COMMERCIAL SERVICES

Building/Construction

DO YOUR TEXTURED CEILINGS LOOK TIRED AND YELLOW?
Stains or water marks can be professionally painted, giving you a bright, roomy, white home. Call Dave for a free estimate. **534-9996.** 12-tf

PETERSEN CONSTRUCTION
Scandanavian
Quality construction - Over 20 years experience. Specializing in all phases of construction. No job too big or small. References and free estimates.
856-7964.

Concrete/Asphalt

Additions. Renovations. All concrete work. 25 years exp. Don. **596-9652.** 801139-tf

Concrete/Asphalt

For placing & finishining concrete Phone George Froese.
530-9979
852-5770

All types *of concrete work. Floors, driveway, sidewalk. Commercial, residential. Free est. John J. Bruinsma.* ***856-6001.*** *20-tf*

Landscaping

Attention small farm holdings - we do brush cutting and rototilling. Reasonable rates. Also pressure washing. Phone John Bruinsma. **856-6001.** 28-tf

Empar Construction Ltd. *Bobcat rental with tracks and 12" post hole auger for all your landscaping needs.* ***856-8181.*** 24-tf

Tree topping. Dangerous tree removal, pruning and removal. Free estimates. Insured. Ask for Stan. **856-1041.** 22-tf

Summer is here! Dependable garden and lawn maintenance.
Bark mulching, brush cutting, evergreen pruning, lawn and garden installations, lawn fertilizing and cutting, tree spraying and weed control. **Free estimates.** Jeff's Estate Gardening Service. **856-4609.**
105948-tf

Tractor Work

NEIL'S CLEARING & EXCAVATING
3/4 Yd. Excavator, basements, driveways, trenching, land clearing, burning, grapple & buckets.
856-6335. 23-tf

G.BALL EXCAVATING
Mini Excavator articulating bucket, ditching, trenching, sloping grades, back-filling, etc. Residential or commercial.
Bus: 644-3474
Res: 856-8373

KARL DEGLAN BULLDOZING
Land clearing & Burning
Logging
Land Levelling & Excavating
Demolition
Loading & Hauling
CAT D6 & D8 CAT 931 & 955 wide trucks. - Excavator & Trucks.
KARL 856-5032. MOODY 534-4674.

WAYNE'S
CUSTOM ROTOTILLING & FIELD ROTOVATING SMALL GARDENS TO FIELD WORK
852-3997

ALTRAC CONTRACTING LTD.
• Building • Grading
• Fencing •Bulldozing
• Clearing • Riding Arenas
• Ditching • General Maintenance
• Septic Fields
One of the Lowest Machinery Rates in the Lower Mainland.
GIVE US A CALL - WE DO IT ALL!
WARREN ANDERTON - 856-8676.
17-11133-tf

GODDARD TRUCKING & EXCAVATING
Truck & Transfer & Tandem Dump Hire.
Gravel Sales, Excavations.
Hitachi UH045 Excavator.
JD. 350 Wide Track with hydraulic blade.
George or Terry - 534-3863
9-21343-tf

BEDARD EXCAVATING
TOPSOIL FOR SALE
• loading & levelling • light excavation
• J.D. 350 track loader • backhoe service
856-7116 45-80840-tf

7. RESIDENTIAL SERVICES

Want a clean house? After you've tried the rest, try the best! **856-1007, 856-0341.** 23-tf

Sundecks, carports, renovations, free estimates. **856-5023.** 30-2

7. RESIDENTIAL SERVICES

Appliance repairs (fridge, stove, washer, dryer, etc.) Very reasonable rates. Call Roger at **854-6709.** 30-4

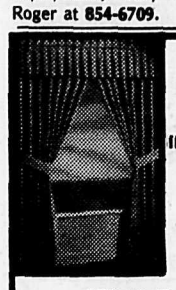

GEM INTERIORS
FREE
IN HOME ESTIMATES
856-4088
DRAPERIES
TRACKS
BLINDS
CARPETS
27243 Fraser Hwy.

WATER
DRILLING • FILTERS • PUMPS
SALES & SERVICE
VALLEY WATER SERVICES
856-6657
45-20363-tf

JOHN'S WINDOW CLEANING SERVICE
Commercial - Residential
856-3064
12-tf

TRISTAR
Home Improvement Services
ROOFING: DUROID TAR & GRAVEL & SHAKES
GUTTERS: 4" GUTTERS, 5" GUTTERS, FASCIA GUTTERS
FAST, RELIABLE SERVICE
GUARANTEED WORK SINCE 1980
574-4611 12-tf

SEWING MACHINE & VACUUM SERVICE
REPAIRS TO ALL MAKES
27242 Fraser Hwy.
856-6776

SPECIAL INTRODUCTION OFFER FOR SEWING MACHINE SERVICE
Clean, adjust timing & tension, stitch off $24.95
Cherre Belle 856-9084

Electrical

Electrician - Government certified. All electrical jobs. John. **852-1975.** 23-tf

Painting

Interior/Exterior decorating. 20 years experience. Reasonable rates. Prep work properly done. Guarantees quality finish. Satisfied customers. **856-9049.** 28-4

8. MISC. SERVICES

Lessons

Susan's Singing Studio. 856-3053. register now for lessons with a qualified teacher. Bachelor of Music. 31-4

Limited Enrolment available for piano and theory lessons in September. Beginners and Conservatory. Christine's Music. Weekdays & weekends. **856-8608.** 25-tf

DAY TRIP--LILLOOET BY TRAIN & BUS
One date only! September 15th. Travel to Lillooet by B.C. Rail and return by bus. $35.00 per person, $30.00 for seniors.
MT. RUSHMORE - YELLOWSTONE PARK
Departs September 3 for 17 scenic days. An unforgettable tour. See Yellowstone Park, Mt. Rushmore, Crazy Horse Mountain, Salt Lake City, and much, much more!
From $855 per person, double accommodation.
ARIZONA CANYONS & DESERTS
Departs September 24 for beautiful Arizona! Travel to Grand Canyon, Phoenix, and Tucson. Return via Laughlin, Nevada's newest resort, Las Vegas, and Reno.
from $889 per person, double accommodation for 17 days

Coming up -- Reno for 8 days, Okanagan for 4 days, Edmonton Mall for 7 days and Portland Xmas Shopper for 3 days.
Call us for a brochure or more information on any tour.
DOGWOOD TOURS
530-6337
30-5

Security

Security bars & gates. Misc. welding. Free estimates. **856-7062.** 30-4

RAY'S SECURITY PATROL SERVICE
Commercial - Residential - Special Events
24 hour service. Licensed & bonded.
859-7565 11-tf

9. TRAVEL

WAYNE IS BACK
AND SO ARE HIS LOW PRICED VALUE PACKED TOURS

This Week's Travel Bargains

EXCLUSIVE TO BON VOYAGE
10 DAY BIG BAND CARIBBEAN CRUISE
from $2194 CDN at par
Two sharing including return air. Depart Vancouver Nov. 9. Spend 1 night in Ft. Lauderdale, Florida. Cruise to Curacao, Venezuela, Grenada, Martinique, U.S. Virgin Islands, Bahamas. During the cruise you will be entertained by singer Connie Haines and the Big Band sounds of Roger James. The price represents a saving of over $500 per couple.

EXCLUSIVE TO BON VOYAGE
RIO DE JANEIRO
from $1279 CDN
SHARING TWIN
5 nights hotel (extra nights available). Return air from Vanc., return airport trans., in Brazil, daily Brazilian breakfast. Hotel taxes & service charge. Locally hosted. **SOLD OUT TILL AUGUST 31.**

Bon Voyage
TRAVEL SERVICE
530-5855

10. AUCTION

Fraser Valley Auctions will be conducting another Langley Municipality Sale.

The sale will be held Saturday, August 6th at 12 P.M. at FRASER VALLEY AUCTIONS 21801 - 56th Ave., Langley, B.C.

The following will be on the auction block: 1 - 1 ton dump truck, 6 - 3/4 ton trucks, International flat deck with crane. Assortment of small equipment.

The following will be on the auction block: 1 - 1 ton dump truck, 6 - 3/4 ton trucks. International flat deck with crane. Assortment of small equipment.

11. SITUATIONS WANTED

Daycare/Babysitting

UPSTREAM babysitting. Equal exchange of hours, non-profit. **856-7680.** 30-tf

A high school student is available for summer baby sitting. Lots of experience. Refs. available. Ask for Dave. **856-2329.** 30-4

Daycare/Babysitting

If you are looking for sitters, if you've tried the rest, call the best. Ask for Dave. **856-2329.** 28-4

Handyman/Maintenance

Sewing and alterations. Specializing in oversize clothes & children's clothes. 856-4674. 31-4

Painting & Wallpapering. Interior and exterior. Excellent work. Phone Joan the Painter. **888-0604 - 856-5529.** 8-tf

1 man to work with 5 ton 21' flatdeck on weekends or after hours. Good rates. Phone **856-6410.** 29-4

Work wanted. Part time, full time. Cottonwood or firewood cutting by contract. Have own equipment. **534-0303.** 28-4

Miscellaneous

Boy looking for work, cutting grass, weed-eating and yard work. Phone Eric at **856-8332.** 30-4

2 young men to help with haying. Phone Jeff **856-7107** or John **856-7518.** 31-4

Work wanted - Very honest, very hard working thorough housekeeper. Exc. Refs. $8. per hour. $6. for seniors or handcapped. **533-4353.** 30-2

2,000 p.s.i. pressure washing unit. Will do commercial, home, and machinery cleaning **888-0788.** 30-4

12. JOBS AVAILABLE

I need someone to cut my lawn. Phone **856-5686.** 30-2

Couple to watch R.V. park while owner is away in return for free pad & utilities. **856-4524.** 30-3

ADVERTISING SALES REP REQUIRED

Aldergrove's most successful newspaper has an immediate opening for an experienced Advertising Sales Consultant to service a wide range of customers.

Interested candidates should forward resumes to SYLVIA LANGMANN, Advertising Sales Manager, Box 220, Aldergrove, B.C. V0X 1A0.

NEEDED - STUDENT TEACHERS WANTED FOR SEPT. $5.00 per hour. Instruction and exams given to eventually become professional, fully qualified teachers. Salary negotiable according to your ability to teach a class. All those semi-professional students wanting to become qualified dance instructors, please send resume to Box 1539, Aldergrove, B.C. V0X 1A0. 106228 28-3

Raspberry pickers wanted. Good wage, plus bonus. Gas allowance. Mothers, children welcome. **856-2733.** 23-tf

7 OAKS HAIR STYLIST. Fulltime. Must have experience. $250 per week guaranteed plus commission. 7 Oaks Coiffures, 7 Oaks Shopping Centre. **853-8371.** 106117 19-tf

You may be eligible for help with resumes, job search, career counselling. Contact Aldergrove Outreach between 9 a.m. and 3 p.m. **856-9332.** 17-tf

Wanted - full or part time waitress required for Chinese restaurant. Apply in person to Temple Restaurant, 2985 - 272nd St., Aldergrove. **856-4195** or **856-4196.** 106262 31-2

Young girl aged 15-17 interested in occasional evening babysitting. **856-7073.** 31-4

Wanted - part-time dental hygenist in busy and congenial dental office. **856-5121.** 31-3

Raspberry pickers wanted. $4.50 per flat. Clean field. 15 years of age or older preferred. No Sunday calls. Phone **856-6186.** 106256 30-2

Wanted - raspberry pickers for small raspberry farm. Heavy crop. Bradner area. **856-7874.** 29-3

13. RENTALS

For Rent

ALOHA R.V. PARK
ALOHA has large pads available for all kinds of RVs - Open all year.
All services & cable T.V. to each site
5 minutes from B.C.'s largest shopping centre and public pool.
Store and bus across the road.
856-2366. 23-12

2 bdrm. house Aldergrove avail. immed. Stove, fridge, dishwasher, no pets. $525/mth. **530-8111.** 30-2

½ side-by-side duplex available immediately, central Aldergrove. 2 bdrm. $450 per mo. Phone **856-7680.** 31-2

For rent Sept. 1. - 1 bdrm. apt. Aldergrove. Heat, rugs, drapes, fridge, stove. Over 50 yrs. preferred. **856-9854.** 31-4

Wanted - 3 bedroom house in the country $500 monthly by Oct. 1st. N/S. Phone **856-1483.** 106265 31-1

Couple looking to rent house on acreage. ND-NS. Good refs. for Sept. 1 or later. Contact Bob's Barbershop, 27264 Fraser Hwy. Aldergrove. **583-1158.** 31-2

Basement suite for rent on acreage. $415/mth. Utilities included. Single mother welcome. Pets welcome. **856-8621.** 30-3

Wanted to rent. Couple looking to rent house on acreage. N.D. - N.S. Good refs. Call **581-1158.** 30-3

Guildford area. For rent, clean 1 bdrm. bsmt. suite, close to Freeway. $450 per month. Incl. Hydro & cable. No kids or pets. **856-9639.** '30-2

Blue Star Motel. 1 & 2 bdrm. furnished housekeeping units. All utilities incl. Special weekly & monthly rates. **856-8125.** 26-796501-tf

3 bdrm. townhouse for rent. 6 appl. 2 baths. Close to shopping & schools. $575/mth. Avail. Aug. 1. **856-4775.** 30-2

Shared Accommodation

Bedroom & sitting room for rent. Share kitchen & bath. Pet welcome. **856-1612.** 30-3

Wanted to Rent

Wanted to rent - 3 bdrm. house, Abbotsford, Aldergrove area. Have outdoor pets. Personal references. Max. $550 per month. **856-0678.** 29-3

Wanted 3 - 4 bdrm. home, preferably on acreage. A.S.A.P. **856-6974.** 28-4

Responsible single mother with 2 children looking for basement suite or other, between 32A & 25B Ave. **856-9231.** 28-4

Couple looking to rent house on acreage. Call **856-7358** or **1-524-5936.** 29-4

Storage space required in central Aldergrove for gardener's equipment. Secure, with easy access preferred. **856-4609.** 29-4

3 bdrm. house for family with 3 children. Reasonable rent. Excellent refs. For Sept. 1st. **856-6640.** 29-4

14. FOR SALE

Appliances

Fawcett electric stove. Everything works. $50. **856-3497.** 29-2

Speed Queen dishwasher. Works perfect. $200. **530-9393.** 31-2

Washer & dryer. $100.00. **888-5803.** 106251 29-2

Building Supplies

Used building materials for sale. **856-6192.** 28-4

Fuel

LIMITED OFFER
Hemlock mill ends. 3 cords, only $99.00. All clean & bone dry. Excellent for airtights & inserts, etc. Call **533-9663.** 14-tf

WARM GREETINGS from TIMBERLAND FIREWOOD
Maple and birch $80/cord
Alder $70/cord
Full cords, cut, split and delivered
No seasoned wood
Call 856-5214

Fuel

Wood for sale. Seasoned $70/cord. Unseasoned $60/cord. Hardwood split & piled in cords. No delivery. **856-9809.** 29-4

Kiln dried & air dried fir, hemlock shavings or sawdust. 4, 6 or 8 unit load delivery. Also hog fuel. **533-5433.** 4-tf

Quality, clean kiln dried mill ends. No cedar, no sawdust, no chemicals. 1½ cord (bulk fill) delivered. **533-5433.** 4-tf

Furniture

Single water bed. $75. obo. Phone after 5 p.m. **856-4453.** 31-2

Single & double bed. Kitchen table, 4 chairs. Antique drop leaf table. Couch & loveseat. Must sell. Reasonably priced. Open to offers. **856-8245.** 30-4

Garage Sales

New mirror, matching shelf. Vacuum, bird cage, new Nissan am/fm radio, light fixture. Many garage sale items **856-2832.** 30-4

Flea Market every Sunday, 9-4 p.m. Langley Civic Centre, 42 Ave. & 207 St. Sponsored by Langley Family Services. Table rentals. Reasonable. **530-2567.** 37-105045-tf

Garden/Nursery Supplies

Mushroom manure for sale. 2795 Cottonwood Rd. (south of Fraser Hwy. at Super-Save Garage). **856-5638.** 30-4

Bark Mulch, top soil, manure, sand & gravel, delivered. **581-5457.** 24-tf

TRUCKING
Mushroom manure, topsoil, all types of gravel, crushed rock & sand.
Levelling, light clearing, backhoe, post pounding & fencing.
534-1637 30-tf

Hay Sales

Free standing hay U-cut. Approx. 10 acres 272 and 270 Streets, Aldergrove. Ready immediatley. **856-4395.** 30-2

Baled hay in field. Asst. prices. **856-5341.** 30-4

18 acres of standing hay for sale. 30709 Burgess East. $.75 per bale. **856-7141.** 29-4

10 acres. Free standing hay - no charge. U-bale. **856-2769.** 30-2

CUSTOM HAY - 856-2674. 30-3

Excellent hay for sale. No rain. $2. per bale. **856-7236.** 30-4

1st cut local Timothy mix $1. per bale, in barn. Call after 4 p.m. **856-6275.** 29-3

U-Cut silage. over 4 acres $15 large wagon. **856-8894.** 28-4

Excellent quality hay. Baled Tuesday, July 19 - and in barn - $2. per bale. **530-5918.** 29-3

Livestock

Wanted - good reliable horse for young rider. Will go to good home. **530-3004.** 31-2

Wanted - bred beef cow. Also Massey Ferguson tractor with front end loader & open cab. $4,500. **530-5918.** 31-3

Reg. 3/4 Arab mare. Arab-Saddlebred 2 year old filly. $1,000. each. **533-4978.** 28-4

ECONOMY SHAVINGS
HEMLOCK & CEDAR
SAWDUST & SHAVINGS
576-8177 26-15214-tf

Horse Shoeing & trimming. Graduate farrier - 20 years experience. Practical & corrective. Prompt service. Bob. **530-3582.** 106092-tf

Good quality Black Angus & Hereford heifers and Angus bull, 2 years. **888-4369.** 30-2

Purebred Arab gelding. Grey, 5 years old. Sired by Quilchena Parada, $800. **856-4373.** 30-2

Bonded livestock buyer. Hauling arranged. Cliff E. Davidson. **856-6488.** 30-4

PUREBRED ARABIAN MARE
Professionaly trained English
Reasonably priced
856-7746
29-tf

Livestock

R.J. Caplette's

QUALITY
Bedding & Bark
530-2021

HEMLOCK BARK MULCH
$50 a unit

No. 1 QUALITY HEMLOCK BEDDING SAWDUST
$100 a load

ATTENTION - Horse owners. Horse Heaven pasture - 20 acres with shelter. Will feed if you supply feed $60 per month. **533-2329.** 28-4

Silver Pharoah, beautiful top quality 1987 fillies, 1 colt, 1988 colt for sale. Stud service available. **856-1658.** 28-4

HORSE & TACK SALE
Aug. 14, 1988
Tack 12:00 p.m.
Horses 2:00 p.m.
Fraser Valley Auctions
21801 - 56 Ave., Langley
PHONE AHEAD TO BOOK IN YOUR HORSE
534-3241

HIGH COUNTRY HORSESHOES LTD.
WESTERN WEAR & SADDLERY
ALSO CARRY USED TACK
20560 Langley ByPass
530-0761

ALL BREEDS BEEF SALE
Tuesday, Aug. 16th at 7 p.m.
at FRASER VALLEY AUCTIONS
FEATURING
COW-CALF PAIRS & YEARLINGS
All cattle to be weighed before sold.
Our nightime sales enable customers who work during the day to attend and watch their cattle sell for themselves.
All consignments welcome.
Please phone for more information
FRASER VALLEY AUCTION
21801 - 56th Ave., Langley
534-3241

Eamor Western saddle. suede seat, light weight, valued at $700. Will trade together with '73 Dodge Coronet. $1,000. combined. For decent Ford pickup. **533-7281.** 28-4

1 Purebred Standardbred horse for sale. Good riding. **856-4981.** 29-4

Tall T.B. chestnut mare (The Scotsman X Rhonda Does by Round Table Jr.) 4 yrs. Good disposition & conformation. $1,000 to good home. **856-4084**, After 11 a.m. 29-2

Livestock

WESTLAND FEEDS
- HAY
- GRAIN
- PET FEED
- TACK

2212-272nd Street,
Aldergrove, B.C.
856-9011 534-4110
Mon. - Sat.
9 - 6:00 p.m.
Sun. 10 - 4:00 p.m.

Stidham 2-horse trailer. 6'2" high. New brakes and floor. $3,000. **856-4681.** 29-3

Purebred Toggenburg goat. & Alpine. Stud service. Also milking stock for sale. *Enquiries welcome.* **856-8850.** 29-4

Cottonwood Stables has 2 Thoroughbreds for sale. 1 chestnut mare, 7 yrs old. 1 bay gelding, 3 years. 1 new Barnsby all purpose saddle. **856-3205.** 29-4

Lambs ready for butcher and 2 ewes ready to lamb. **856-5217.** 30-2

For sale - male Pygmy goat (has horns) Excellent breeeder $60. **856-1732.** 30-2

Meat/Produce

U-Pick blueberries. 6580 - 267 St., Aldergrove. **856-4069.** 29-3

PRICE FARMS
Raspberries
NO PESTICIDES
U-Pick or We-Pick
4726 - 248th St. Aldergrove
2 km N. Fraser Hwy.
856-2941

Pick your own strawberries from chemically clean weed free fields at Arneson's Berryland. Corner of East Badger & Line Road, Lynden, Washington. **206-354-4020.** Canadian Money at par. Now just $.40 per lb. Closed Sundays. South on 13 through Aldergrove Customs to Hwy. 546 (East Badger Road) - (Notice little chapel) - then east 3 miles to Line Road. Starting June 20th. Open Hours 9 a.m. - 9 p.m. Morning radio report KARI Radio 550 AM dial. 7:30 & 8:00 a.m. Please bring your own containers. 106180 24-tf

Farm fresh broccoli - $.35 per lb. 3315 Lefeuvre Road. **856-3554.** 31-4

Meat/Produce

Blueberries for sale. U-pick 4 litre containers $3. Ready pick 4 litre containers $4.75. 26097 - 84th Ave., Langley. **856-6817.** 28-4

Blueberries - no spray. Adults only. **856-4793.** 25955 - 48 Ave., Aldergrove. 30-2

Transparent apples for sale. **856-6185.** 30-4

FORMERLY CONNORS FARMS
RASPBERRIES
U-PICK, READY PICKED & WHOLESALE
Acres of delicious quality berries plentiful & clean fields. Bring own containers. Take 264 Exit off 401 Freeway. Follow west on 56th Ave. Then north on 248th Street or off Fraser Hwy. take 248th Street north until gate at 6030 - 248th Street & follow yellow signs. Open daily. 8 a.m. - 8:30 p.m. **856-4107** or **581-1145.** 106200 26-4

Miscellaneous

Lovely cedar lawn chairs and end tables - well made, stained or unstained. Phone **856-3247.** 31-4

G.E. electric stove $55. 4 month old Aracauna rooster $3. **856-4844.** 31-2

Chesterfield & chair. Lawn mower, wine machine equipment, complete. Radial arm saw, antique chair. **856-5099.** 31-3

Arborite kitchen table, extra leaf, 4 chairs, $70. **856-7800.** 31-2

Couch & chair, gold & green. $125. New electric meat slicer (stainless steel) $50. Electric typewriter $100. **856-6692.** 31-3

Swimming pool 3' x 12' above ground, with pump, liner & solar cover, all accessories used for 3 months last year $475. **856-7795.** Eves. 31-3

G.E. 2-speed record player with 2 separate speakers, works great, ideal for kids $20. **856-8451.** 31-1

Toro riding mower 5 h.p. $250. 10" table saw, not working $100. **856-4980.** 31-3

Pulsating garden sprinkler 5 ft. stand $20. - 44 in. square dome skylight, hinged aluminium frame $45. **856-2772.** 31-3

Gas furnace 6 years old $250. **534-1131.** 31-4

Dry suit exc. cond. Wardell make. Please call **850-0765.** 31-4

Canning jars, quarts $3.50, pints $2.50. **856-9844** or **856-8536.** 31-2

Cabinet radio & record player. Good cond. $40. single bed, clean $25. 1/4 elec. motors $10. kit. chairs $15. ea. **856-2663.** 31-2

Small propane fridge. 3 burner propane stove. Small propane heater. Small electric heater. Port-a-potty. Suitable for campers. **856-3086.** 30-2

Riding lawnmower. Craftsman. 1986 model. 8 h.p. $1,200. Like new. **856-4836.** 30-3

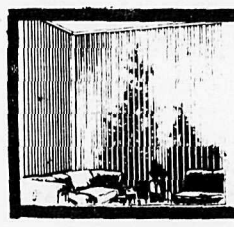

LEVOLOR BLINDS
GUARANTEED LOWEST PRICES
Telephone Quotations Welcome
856-6280 ALDERGROVE — VISA MasterCard — **644-1551** VANCOUVER
Sheers Draperies Bedspreads Floor Coverings

***magic touch* INTERIORS**

LIFE CYCLES
"... for the ride of your life."
27257 Fraser Hwy., Aldergrove, B.C.
856-3171
VISA

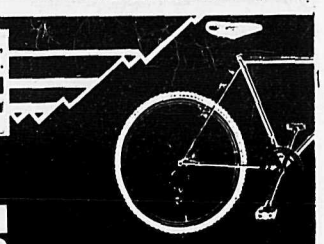

CLOSING OUT SALE!
BIKES • ACCESSORIES • CLOTHING
REDUCED UP TO 50%
DON'T MISS THE BARGAINS! EVERYTHING MUST GO!
Closed Monday
Tues.-Sat. 9 to 5
LIFE CYCLES "... for the ride of your life." 27257 Fraser Hwy., Aldergrove, B.C. 856-3171

Miscellaneous

UNDER NEW OWNERSHIP
BOB'S BARBER SHOP
formerly Bud's
HOURS:
TUES.-FRI. 9 - 5
SATURDAY 8 - 4
CLOSED MONDAYS
27264 Fraser Hwy.

WANT TO BUY
OLD-FASHIONED FURNITURE
ESTATE LOT
BASEMENT LOT
Jewelry, Furniture, Clocks, Tools, kitchen Gadgets, Dishes
BARON ANTIQUES
888-5830

Playpen 26 x 40 - $15. Dorel car seat - $10. Umbrella stroller - $10. Queen size bed & box spring, mattress & dark wood headboard - $100. obo. 3 Ford rims 16" 8 bolt $50 ea. or $125 for 3. **856-9297.** 30-2

1 - 30" Almond stove. 1 Almond fridge. Both 7 years young. $300. each or $550 for the pair. Call **856-3064.** 30-2

1 set each of 8 sherry glasses - $20. a set. 4 sherbet glasses - $16. a set. 8 sherbet glasses - $32. a set. **856-2198.** 30-4

Boys BMX bike 20" wheels. Very good cond. $65. **856-4860.** 30-3

Asst. jam & jelly jars. Quart sealers & ½ gallon sealers. **856-0457.** 30-2

Riding lawn mower. Phone **856-7323.** 30-2

4 all-season steel belted tires & white spoke rims. Fit ½ ton Ford. 2p235/75 2 Lt 235/75. **856-5242.** 30-4

King size water bed. C/W shelf headboard $150. 1969 Parisienne 4 dr. Good condition. $800. obo. **856-5444.** 30-2

FRED'S CUSTOM SCREENS
365 - 264 Street, Aldergrove
WINDOW SCREENS AND STORM WINDOWS
All Types & Sizes
at the Best Affordable Price in the Valley
Fred Pfander Ph. 856-2401 30-6

R & M PAINTING - Interior, Exterior, Ceilings. Prep. work properly done. All work guaranteed. OAP rates. Ross **856-3885.**

Interested in a color TV? We have just purchased several RCA 20" portable color TVs from a major hotel in B.C. All TVs are in excellent condition and come with a full 1 year warranty on parts and labour. Price $195.00 each while supply lasts. We also have 100 used TV converters at $20 each. **533-3060.** 106207 27-5

OTTER MARINE
PARTS & SERVICE
for chainsaws, lawnmowers, garden tractors & outboards.
Reconditioned equipment for sale.
3548 - 248 St., Aldergrove
856-4666

4 wicker bar stools, with backs $25. each. **856-0272.** 28-4

Hand-made crafts for all occasions.
Children's 2nd Debut Clothing.
Crafts on consignment.
RAINBOW ROOM
Open Tues.-Sat.
Landmark Mall
856-0082

HERBALIFE
Independent distributor
Call me for products
856-7746 tf

• TV - STEREO REPAIRS •
DONE PROPERLY!
T.V.s BOUGHT & SOLD
REBILT COLOR T.V.s $150.00 & UP
D & A ELECTRONICS
DAY 530-1028 NITE 530-2024
PHONE ANYTIME! 29-tf

Miscellaneous

Kirby vacuum cleaner, with attachments & shampoos. **856-5309.** 30-4

Slumber magic bed. hospital bed like new - half price. **856-8153.** 30-3

Moving or cleaning house? Turn unwanted household goods, tools, knick knacks, appliances into cash. **856-0272.** 30-4

Electric lawnmower. Runs good. $50. **856-2850.** 30-3

Baby dresser with change table $30. Ivory wood crib with mattress $75. Avocado electric stove. $75. **856-3780.** 30-2

2 bicycles 14". Good condition. $35. each. **856-6762.** 30-4

Mattress, box spring in frfame. Sealy Orthopedic $75. **856-7046.** 30-3

Anybody want to trade toys - also antiques and collectibles for sale. **856-6885.** 30-2

For sale - electric sheep shears $150. Male grey cockatiel and cage $35. **856-8764.** 29-3

Bed chesterfield. Very clean. $125. Male cockateil $20. Bird cage $50. Bumper pool table $125. **853-7227.** 28-4

Walnut wall unit $300. obo. 4' all glass showcase with lock $300. obo. **853-1601.** 21 tf

Full size garden swing needs some upholstery repair, otherwise good condition $65. Phone after 6 p.m. **856-6224.** 29-4

For the wine or juice maker - 18 - 4 litre glass bottles, $.50 per bottle. **856-8039.** 29-4

Freezer. Non-working condition. $10. **534-0810.** 29-3

Several dozen quart & pint sealers. Exc. cond. $3.50 per dozen. **859-4679.** 29-3

Quality Amway products. We deliver the best! Ask for Sean **856-4324.** 29-4

10 h.p. Ariens 32" ride-on lawn mower, exc. shape, $1,200. obo. **856-2192.** 29-4

High quality leather pump: "MaudFrizon" 7½ AA deep purple patterned with suede heel. $40. 3½" high. **534-9286.** 29-3

GET YOUR
MARY KAY
FROM Sylvia Faye 856-7533

Fuel tank on stand. **856-7549.** 29-4

Moving - double waterbed, excellent conditon. $275. obo. Sony stereo system, brand new, cabinet included $485. **856-1838.** 29-4

Pheasants & purebred Angora rabbits for sale. **856-4981.** 29-4

Musical Instruments

Series 9800 Dolphin, Hammond organ. $950. **856-9378.** 29-2

Pets

Well made all wire rabbit cages complete with feeder and water bottle. $15. each. **534-6553.** 30-4

Golden Retriever - 20 months old, with papers. $150. **856-2682.** 30-2

Excellent farm dog requires good home. Male, Lab-Shepherd cross, 8 months. **856-2626.** 31-2

Purebred Golden Retreiver, no papers, female, 10 months old, loves attention, $250. obo. **530-5918.** 31-3

Pet Angora rabbit with cage $10. **856-8446.** 31-4

Purebred German Shepherd pups $175. - 3 avail. Papers. **856-5791.** 31-4

Free cute male kittens. Black & white, to good home. **856-8167.** 31-2

Beautiful baby cockatiels. Some cages $25 and up. Phone **856-4298.** 30-4

Two 2-year turtles. Approx 7" in diameter. With colored rocks, turtle book & food. Asking $60. **856-3504.** After 5 p.m. 30-3

Cute grey & white bunnies for sale $4. Approx. 7 weeks old. **856-1560.** 30-2

Kittens for free to good home. Housebroken. Eating meat. Call Mrs. Ball **534-5825.** 29-4

Free kittens - grey and black Tabby. **856-4644.** 29-4

KITTENS - Free to good homes. Black, golden and multi-colored. Long-haired. **856-7549.** 29-4

Pets

aldergrove KENNELS
• Boarding and Grooming
• Special Winter Rates
• Floor Heated Kennels
Aldergrove Kennels
856-2448
26306-56th Ave. at 264th Exit
Off the Freeway, Aldergrove

Birds for sale. Fancy budgies, hand-fed love birds & cockatiels. **856-2758.** 28-4

Extra love? Check for dogs & cats for pets at the F.V.S.P.C.A., 10 a.m. - 4 p.m. Mon. Sun., closed holidays. 20302 - 98 Ave. **888-0626, 856-4600.** 17-801496-tf

Valley Pet Grooming

WHILE SUPPLIES LAST!
Each new customer will receive a FREE choice of flea spray, soap or powder with one regular priced grooming.
HOURS: OPEN 9 a.m.
27114 Fraser Hwy., Aldergrove, B.C. 856-7099

Free Doberman cross puppies. **856-8396.** 29-4

Lhasa-Apso puppies, shots, $250. & up. Can't be registered. **856-0518.** 29-4

Persian kitten $50-$100. Siamese, also Balenese $50. - 3/4 Maltese pups. $200. shots - dewormed. **856-0213.** 29-4

Opening special. Dog grooming, pickup & delivery, $29.99. After 6 p.m. **856-2889. - 291-7268.** 28-4

Lilac crowned Amazon 4½ years. Very tame and loves attention. Large cage included $695. **852-2243.** 28-4

Chocolate Seal Point Siamese kittens, $50. 2 months. Ready to go. **856-9507.** 30-3

Miscellaneous Wanted

Wanted - FARM to buy - have cash downpayment. Want to pay up to $85,000. Aldergrove or Abbotsford area. **534-4507.** 29-4

16. REAL ESTATE

Homes for Sale

3 bedroom house on five acres. Corner 248 St. & 50 Ave. Good barn $130,000. Phone owner to view. **856-5591.** No agents. 30-2

4 room cabin Green Lake (Cariboo) leased land, possible option to buy land. $11,900. **856-3533.** 28-4

Beautifully treed 20 acres in the Okanagan. 20 miles from Vernon. Fantastic valley view. Reasonably priced. After 6 p.m. **856-7746.** 12-tf

WANTED - small country home. Prefer with acreage A.S.A.P. by N/S working couple. No pets. No children. **856-2161.** 106259 30-4

Century 21 PARIS REALTY LTD.
CENTURY 21 PARIS REALTY LTD.
YOUR FULL-TIME
ALDERGROVE REALTOR
FREE HOME EVALUATIONS.
CALL US AT 856-2525
27233 Fraser Hwy., Aldergrove

10 acres with older home. Close to town. Easy access to Freeway. **856-3871.** 30-4

BILTRITE HOMES
856-5965
May we build for you?
5 yrs. Home Warranty Plan

17. MACHINERY & EQUIPMENT

Snapper 8 h.p. riding lawn mower 30" cut. $475. Good cond. **856-1035.** 30-2

HIGHLAND EQUIPMENT LTD.
Construction Equipment
SALES - SERVICE - RENTALS - TRANSPORT
3180 - 262 St., Aldergrove
Phone 856-6911
530-6411

LAREDO EQUIPMENT
LAWNMOWERS - CHAINSAWS
TRIMMERS
HUSQVARNA
SNAPPER
ECHO
Power Thatcher
SALES - SERVICE - RENTALS
19835-56th Ave., Langley
530-9771

For sale - 1 crane, 1 winch, 1 Murphy engine, 2 storage tanks. Call **856-3335.** 29-4

Farm equipment

For sale - Kuhn hay titter, good cond. $550. **856-6139.** 30-2

1972 Toyota Corolla Good running Bushog bale loader. **856-2669** or **856-4888.** 30-4

Milking machine in good running order $450. **856-3970.** 31-2

18. BOATS

CLIPPER CANOES
Buy factory direct from western Canada's largest manufacturer of canoes. Complete selection of accessories at our large showroom. (Rentals) Box 115 - 2142 West Riverside, Abbotsford. **853-9320.** 17-803472-tf

Must sell. 22 ft. sailboat in nice condition. Reasonable offer accepted. **856-2945. 856-4725.** 30-2

16 ft. Frontiersman fiberglass canoe. 3 paddles incl. $300. **856-6972.** 30-2

16' Reinall 65 h.p. Upholstery needs work. Rebuilt motor. $3,000. obo. Trailer included. **859-1697.** 30-2

FIRST & SECOND MORTGAGES
90% FINANCING AVAILABLE
ANTRIM INVESTMENTS LTD.
20410 Douglas Crescent, Langley, B.C. V3A 4B4
Office 530-2301
856-7639 Eves.

ARNOLD & ASSOCIATES
British Columbia Land Surveyors
Phone 856-0511

18. BOATS

12' aluminium boat 5 h.p. Game Fisher motor $750. A-1 hitch for a van. **859-7434.** 30-3

19. AUTOMOTIVE

Auto Supplies

7' wide x 8' long flatdeck, wood with metal frame $200. **856-9355.** 31-2

1 Pair of Dayton Super Stag tires 11-15 LT on Chevy 6-bolt rims, 15 inch by 10 inch wide. Less than 1000 miles on pair. $150. Phone Mark. **535-0849.** 45-tf

For sale - G.M. motor rear end, transmission, suspension, 1 set of Hayes rear ends. Call **856-3335.** 29-4

1977 Dodge 318 auto. $300. obo. 16' split rims $20. each. **856-8088.** 31-2

BREATHING IS A FACT OF LIFE
Support Your Lung Association

REBUILT CARBURETORS
for all imports
Phone 534-5317
Competitive Prices

BRAKE PADS, KITS, ROTORS
— Low Prices —
for all imports
Phone 534-5317

2 super elastic, supreme, steel belted radial tires, mud & snow are on rims. Size 165R13 - $150. obo. **856-7942.** 29-3

6 compartment ½ - ¾ ton utility truck box comes with step bumper & 4 X 8 deck. $500. obo. Call **852-6527.** 29-4

TOMLYN'S DOGGY SALON
VISA
OVER 10 YEARS EXPERIENCE
DOWNTOWN ALDERGROVE

• PROFESSIONAL ALL-BREED GROOMING
• FLEA & MEDICATED BATHS
• NO TRANQUILIZERS
• EACH VISIT INCLUDES NAILS & EARS CLEANING & ANAL GLANDS RELIEVED
TUE. - SAT.
856-3386
2905A - 272nd STREET, ALD.

Blue & Gold Macaw 4½ years. Large wrought iron cage & parrot stand incl. $1,795. **852-2243.** 28-4

West Highland Terrier X pup, 3 months, white, male. $50. **856-0791.** 29-3

Poultry

Roosters & laying hens for sale. $2. each. **856-7401.** 31-2

Muscovy ducks & ducklings $2.75-$6.00. Fancy chickens, some roosters. Attractive birds $4-$8. Quail $2. each. **856-0473.** 31-2

Topsoil/Manure

Weed free muschroom manure. $55. for a load of 13 yards. Free delivery within 10 miles. Phone **856-8877.** 29-4

Black top soil - 6 yard loads. **856-7116.** 22-tf

15. WANTED

Miscellaneous Wanted

Scale suitable for recording weight of a weight control group. Good cond. lb. scale. **856-9459.** 31-3

Girls bike for 10 year old. Good condition. **856-6175.** 30-2

1 Go Cart. Reasonable price. Call Dave. **856-1484.** 30-2

Young man wants - anything that runs to get to school. Will work around yard and help to pay for it. **856-3058.** 28-4

Turn your quality used childrens clothing and toys into cash. Also baby furniture. **856-3977.** Terry, after 5:30 **856-5678.** 28-4

Looking for a home? Selling a home? Try:
Green Acres
Target Realty. Home of the 3½ commission. 534-9277.

Mobile Homes

1974 3 bdrm. mobile home in country park. Will sell on terms. Please phone Mrs. Gentry. **853-8515** or **859-9827.** 29-4

WANTED - to buy 14' wide mobile in good cond. to be moved on to property. **856-4912.** 29-2

17. MACHINERY & EQUIPMENT

218 Industrial motor good cond. $1,500. Portable sawmill with 60" head saw. **856-1344** or **854-6794.** 31-2

Wisconsin winch 14 h.p. 700 ft. of cable $250. **856-4967.** 30-3

Case Tractors
Parts and Service
at
Bypass Equipment Ltd.
19575 Langley Bypass,
Box 3265, Langley, B.C.
533-3271 28-tf(T)

Radial arm saw, near new. Complete with stand & assorted blades $495. **856-2048.** 29-4

Subscribers to The Aldergrove Star get value ...

NO CHARGE PERSONAL CLASSIFIEDS

Monday - Friday: 9 a.m. to 5 p.m.

856-5212

DEADLINE: For Thursday edition ... Classified: **Monday, 2 p.m.**
Too Late to Classify: **Tuesday, noon**

- Limit of one free 15-word ad per issue - you must be a subscriber. (Private businesses are not included in this offer.)
- Any additional words should be on an additional sheet of paper. There is a 12¢ charge per extra word. (Pre-payment required)
- Your ad is most effective when you include a price.

SUBSCRIBERS: Use this form to plan your ad before you call ... or clip and mail.

The Aldergrove Star, P.O. Box 220, Aldergrove V0X 1A0
Classified Section _____ No. of weeks _____
_____ _____ _____ _____ _____
_____ _____ _____ _____ _____
_____ _____ _____ _____ _____
Your Name _____ Phone _____
Address _____

NON-SUBSCRIBERS: To receive the Aldergrove Star every week, fill out the form below - and if you wish, attach your first free classified ad.

Name _____ Phone _____
Mailing Address _____
_____

Under 65 yrs.:
☐ 1 Year - $12.00 ☐ 2 Years - $15.00

65 & Over:
☐ 1 Year - $6.00 ☐ 2 Years - $9.00

☐ 1 Year $24.00 for Overseas & U.S.A.

☐ Cheque ☐ VISA Card
☐ Money Order VISA No.: _____ Expiry Date: _____

Campers/Trailers

1969, 22 ft. Scamper. Self-contained, full awning. Can be seen at Fort Langley campground lot J-1. $2,800. obo. Phone **888-7857.** After 5 p.m. 29-4

Utility trailer, all steel frame 5' x 7' x 2'. Electric lights, 15" tires. $400. obo. Or trade for electric start riding lawn mower or older pickup of equal value. **856-0248.** 106252 29-3

1969 Kustom Coach. No leaks, no rot, very good cond. 19', sleeps 5, bathroom, shower, full kitchen. Days **645-0891** Evening **534-5788.** 106263 31-2

Tent-Trailer for rent, openings for Aug. & Sept. $125 per week. **856-1268.** 31-4

1976 Ford 3/4 ton, 10½' camper. $3,250. Lincoln 300 amp welder $1,250. **888-5169.** 31-4

1980 - 9½' Security camper, 3 way frdige, stove, furnace, bathroom, toilet with holding tank & vanity, 4 jacks. $3,400. obo. **856-2582.** 31-4

8' Camper, sleeps 4 - 3 burner stove C/W oven, good heater. Extra insulation. Specially priced at $785. Phone eves. **856-1733.** 28-4

Camper - 4 burner stove, ice-box, good condition. **856-2705.** 30-2

1978 Featherlite 12' camper all fiberglass const. Fridge, stove, furnace, toilet, 12 volt converter. $2,800. **856-1622.** 30-3

Cars

1982 Acadian 4 dr. H/back, 4 spd. standard $1,800. **856-2862.** 30-4

1976 Rabbit, 2 dr. very reliable. 4 cyl. standard, radials, AM-FM cassette. App. 40 mile/gal. Asking $700. **856-4508.** 30-2

1966 Volkswagon - recent work done, runs good. Offers. **856-7299.** 30-3

1969 Cortina Auto. 1600 motor. 2 dr. Good cond. $350. **Also standard Cortina $350.** or will sell both for $600. **856-8189.** 30-3

1981 Rabbit diesel - 2 dr. H.B. Good shape, $3,400. **853-2874.** 30-2

1974 V.W. Bug well maintained. Good condition. Runs good. $1,700. obo. **856-4946.** 30-2

1965 Acadian station wagon. Brand new rebuilt 350 motor. Over $5,000 invested. Must be seen. $2,800. obo. **854-6307.** 30-4

1965 Corvair $1,300. 1973 Ambassador $700. 1974 Dodge Van $300. **856-3139.** 30-4

1977 Firebird new motor. Good cond. Must be seen to be appreciated. $3,195. obo. **856-4898.** 30-3

1973 Toyota Celica. Auto. Phone **856-7220.** Asking $2,000 or best reasonable offer. 30-4

1972 Buick Skylark. Good cond. PS. PB. Asking $700. obo. **856-2769.** or **856-2890.** 30-2

1972 Cougar Ford V-8 351. Runs well n brakes, master cylinder, good tires. $400. **856-2889.** 30-4

CAPT'N CRUNCH
SCRAP CAR REMOVAL
YARD CLEAN-UP
Dead Cars Wanted
For Demolition Derby
853-3074 8-95292-tf

1973 Oldsmobile Toronado, on propane, A/C all other options $1,500. **856-9811.** 31-2

1972 Maverick 6 cyl. stand. P.S., runs great $350. obo. **856-0489.** 31-4

1975 Valiant V-8, 318, one owner 78,000 miles, original, some rust. $1,300. obo. **856-6992.** 31-4

1981 Mercury Zephyr. 4 dr. 4 cyl. Auto. PS PB, air cond. very clean $3,900. take trade. **826-5619.** 31-4

1974 Dodge Sport 2-door hardtop, slant 6, 3 speed, floor shift, runs well, sacrifice $550. obo. **856-8752.** 31-4

1984 Toyota Turcel 4 dr. H.B. 5 spd. 136,000 km. $4,600. obo. **888-1031.** 31-2

1969 Dart Swinger 318 motor, will sell motor separate. **856-8346.** 31-2

1956 Ford Sedan delivery, rebuilt 312, dual 4's, Accel camp pistons plus 2 door wagon for parts $2,200. obo. **856-6762.** 30-4

Cars

1977 Honda Civic hatchback. 4 spd. std. AM radio. Good cond. Asking $1,400. obo. **856-7802.** 12-tf

Scrap cars wanted. Bradner Salvage. **856-8378.** 9-793059-tf

1969 Nova Chevy II, new brake cylinders all around. Runs good. $250. firm. **856-7635.** 28-4

Enjoy shiftng gears? Affordable luxury, gas economy, good car stereo. Buy my 1981 Skylark. $3,200. **856-9419.** 30-4

1974 Celica parts wanted and for sale or trade **856-7509.** 28-4

1974 Fiat X19. Exc. cond. Targa top. California car. $1,900. **856-4868.** 29-4

1976 Camaro Rally Sport P St. P.B. 4 spd. tilt steering 350 cubic in motor runs great. Much more $3,500. **856-7200.** 28-4

1965 Malibu convertible - new paint, silvery blue with dark blue leather-velour upholstery. V-8 auto. console with bucket seats. (motor & transmissin from '82 Buick) PS PB AM-FM cassette. Radial tires, power top. **856-4832.** 28-4

1973 Citation vacation trailer. Sleeps 6, fridge, stove. $3,000. obo. **856-1903. 530-5545.** 30-2

1976 Toyota Celica G.T. 5 spd. H.B. recently painted. Good cond. $2,850. obo. **856-9872.** 28-4

1976 Toyota S.W. for sale. Runs good, needs some work. $350. Phone **856-3840.** 28-4

1975 Honda. Mechanic's special. Radials, all parts to make run. $425. **856-9419.** 29-4

First Class family car - Dodge Dart, 1976. Most amenities. No rust. One owner. **856-8372.** 29-4

Motorcycles

1974 - 550 Honda 4 cyl. Good cond. $250. Ask for Ray. **856-2712.** 29-3

1982 Kawasaki dirt bike, new tires, good cond. $450. obo. **856-1126.** 30-2

1980 Honda 750 motorcycle. Excellent condition. $1,095. **530-3279.** 29-3

1979 Hnda CX 500 Deluxe. only 17,000 KM. Exc. cond. Full ferring and saddle bags. A must see $1,050. **856-6744.** 28-4

1984 Honda Ascot 500. Water cooled. Exc. cond. Must sell $1,500. obo. **856-9507.** 28-4

1978 KZ650 custom Kawasaki. Header, accessories, 12,000 orig. miles. Exc. cond. $1,050. **856-550** 28-4

R.V.'s

PUBLIC AUCTION
BONDED
EVERY SUNDAY 1 PM
CARS, TRUCKS, VANS, BOATS, TRAILERS
THURSDAY 6:30 PM
*7 DAYS A WEEK *BUY *TRADE *SELL *CONSIGN
MOTO-WEST MOTORS LIMITED
533-1777
22314 FRASER HWY., LANGLEY
D.L. D8095

1977 - 23 ft. Prowler Trailer. Clean, rear bath with tub, loads of storage, double sink, stove & over new awning, sleeps 6. Asking $6,500, phone **856-4408.** 106264 31-1

3/4 ton GMC 4 x 4 with folding camper, under 20,000 miles. $9,500. Will sell separately. **534-7986.** 31-3

1979 Ford Vanamera, fully camperized. Raised roof, Captains chairs, bed-sofa, air cond. retractable awning, $12,000. **856-8769.** 31-4

Trucks

1983 Chev Blazer Tahoe 4 x 4. V-6, white, 5 spd. AM/FM casette. PS. PB. Tinted glass, mags, $9,195. **856-7328.** Aldergrove. 29-4

1979 Ford 150 Supercab, 92,000 country miles, economical, 6 cylinder, 4-speed manual. $3,900. Clean. **856-6264.** 30-2

1973 Mazda P.U. w/canopy, $400. obo. 1977 Dodge Aspen Stn. Wag. $1,000. obo. **856-6574.** 30-2

MIKES
SCRAP METAL REMOVER
Trucks and Cars
Leave Message Phone: 530-4531

Vans

BRADNER SALVAGE
SCRAP CAR REMOVAL
YARD CLEAN UP
We Buy, Sell, Trade
856-8378

1976 Volkswagon Rabbit H.B. Runs good. 4 spd. $550. 1977 Dodge Van $2,600 - finished inside. **856-1046.** 30-4

TOO LATE TO CLASSIFY

1977 Volkswagon Diesel Rabbit $2,500. obo. **856-6825.** 31-3

August 5 - 6. 10 a.m. to 4 p.m. - 3510 - 268 St., Aldergrove. Almost new Electrolux shampooer, near new boys bike. 31-1

***To all former customers of* ALDERGROVE PHOTOHOUSE!!!** All negatives and prints are available for a donation of $5.00 and up. After Sept. 1, 1988 all negatives, prints left will be destroyed. For info. phone John at **856-4448.** Leave message. 106167 - 31-4

1977 Honda 750K ferring, saddle bags, crash bars, throttle lock, ready for touring. $1,050. obo. **856-6346.** 31-3

GARAGE SALE - Closet organizers, queen size bedspread, double bedspread with drapes, single bedspread with drapes and sham, winter chaints, dollhouse, books, clothes, shoes & miscellaneous. Saturday August 7th - 26458 - 29B Ave. 10 A.M. 106270 31-1

FOUND - Saturday - 2 brand new chairs, lost out of moving truck. 56th Ave., Aldergrove between 224-232 St. Bonnie **856-3283** or Rita **856-3269.** 31-2

Weaner pigs. $50. **856-8100.** 31-1

Seven-year-old Half Arabian gelding. Well trained. Well mannered. Reasonable. **856-2086.** 106229 31-3

Bachelor suite for rent. Fridge, stove, private entrance. Partly furnished. No pets. N.S. $350/mo. Incl. all utilities. EVes. **856-8545.** 31-4

4' x 27" mirror for a dresser $10. Cast iron F/P grate $10. Arborite kitchen table only, $20. Hostess chair $5. **856-6640.** 31-4

LOST - White cockatiel 264th St. & 29th Ave., Aldergrove. #19, Alderbrook R.V. Park. **856-4524.** 31-2

Bicycles BMX - boys bicycle, ladies bicycle 10 speed. Any offers? **856-5700** 31-4

GARAGE SALE - Aug. 6, 9 to 5. 29484 Sunvalley Cres., Aldergrove. Off of Ross Rd. south. 31-1

Pair of Persian cats $50. pair of Siamese cats $75. **856-4992.** 31-4

LOST - men's glasses. Left on table in South Otter Park, July 31. **856-5233.** 31-3

Want to rent Garage or barn, any cond. with electrical. Willing to repair - to $200/month. 31-4

For sale - Used bathroom tub, toilet, sink, Harvest Gold, excellent condition. Also vanity, medicine cabinet, coffee table, lamp, 6'9" x 15' drapes & rod, bamboo blinds, spring horse, call **856-9490.** 106269 31-1

1970 Mazda truck - runs but rusty and needs battery $225. **856-2850.** 31-2

FOUND - Friday eve. 2 dinette chairs. Fell off truck. Owner please contact **856-3269.** 31-2

Farm equipment for sale, Garden trailer $195. 3 pt. hitch trip scoop $95. Ferguson pull type double disc $100. **856-8347.** 31-4

Purebred German Shepherd pup $100. No papers. **534-6440.** 31-4

1981 - 35' Travelair trailer. 2 tip outs, winter package, everything in as new condition. $16,000. obo. **856-1807.** 31-4

Mother of 3 will babysit in my home, days, evenings, night. On 13th AVe., Aldergrove. **856-6190.** 31-2

Free kittens. 2 white Manx. Male & female. 1 Tortoise shell with tail. **856-4993.** 31-2

Clean GMC 400 Turbo trans. 396 cubic, new exhaust, good rubber, trailer hitch, runs great. **856-3464.** 31-4

LOST - Small, black female spayed cat. Friendly. Lost in vic. 273 & Fraser Hwy. **856-6419.** 31-4

Seven Dutch Dwarf rabbits 8 weeks. 4 female, 3 males. Beautiful rabbits black cage available $3.00 each. obo. **853-8673.** 31-1

□□□□□□□□□□□□□□□□□□□□

Full blood Simmental bred heifers, all good breeding. **856-8902.** From 6:30 to 8:30 a.m. Eves. from 8 to 10 p.m. 31-4

Pete and his 1-ton truck would like to work for you. General hauling and clean-up. **852-0520.** 31-4

Want to rent - NS ND Christian family desires 3-4 bdrm. home in country. Mt. Lehman, Aldergrove, Langley. Excellent references. **852-9429.** 31-4

1974 Ford Maverick, straight 6 cyl. Runs but best for parts. $250. **859-9090.** 31-1

Recliner chair $25. obo. Arborite dining table & 6 chairs $65. obo. desk & swivel chair $85. obo. **856-7294.** 31-2

J & S Interiors. Complete drywall renovat -ions. Home & commercial. Call John **856-9508.** 31-4

Clean BMC 400 Turbo trans. 396 cu. sunroof, new exhaust, good rubber, snow chains, trailer hitch, electric brakes, runs great. **856-3464.** 31-4

Camperized Ford van. Van not running, inside camperized. Good shape. $350. **856-0327.** 31-1

OBITUARY

HEATH - On July 29, 1988 in Langley, B.C. Robert George Noah "Bob" Heath, aged 69 years, late of Aldergrove. Veteran of W.W.II, served in the Canadian Navy, member of Masonic Lodge, Abbotsford, member of R.C. Legion 265, Aldergrove, past member of the Elks Lodge.

Survived by his loving wife Kay; two daughters, Mrs. Donna and husband Owen Burdett, Aldergrove; Mrs. Ann and husband Howard Willey, Calgary; two sons, Alan and wife Gilda, Langley and Bob and wife Pat, Saanich, Vancouver Island; 9 grandchildren; one sister, Olive; six brothers, Stuart, Fred, Gordon, Gar, Bill, Ralph; numerous nieces and nephews.

Funeral service Thursday, August 4 in the Chapel of Henderson's Langley Funeral Home at 1 p.m. Reverend D. Reuss and Reverend A. Nash officiating. Cremation. I lieu of flowers, donations to the Canadian Diabetes Assn, Box 3373, Langley, B.C. V3A 4R7.

Weavers' sale

to August 7 - Langley Weavers & Spinners Guild Summer Sale & exhibit in C.N. Station in Fort Langley - held in conjunction with the Fur Brigade Days and everyone is warmly welcomed.

Potholes and pocketbooks

By Ann M. Smith

Much like everything else these days, the cost of running a local government has risen dramatically. Public services such as garbage collection, water treatment and street and park maintenance are putting tremendous financial strains on many local government bank accounts. The much-needed revenue just isn't there anymore.

Consider the options. The easiest solution for municipalities has been to raise whatever revenue is required by clobbering small business and homeowners through increased local taxes. Such a solution, however, isn't always attractive to local government officials because of the obvious political drawbacks associated with such moves. Also, turning to big brother at the provincial and federal levels for a larger allowance has traditionally been a favorite remedy for many municipalities. Enormous provincial and federal deficits, however, have made this alternative increasingly uncertain. Although municipalities have traditionally had to rely heavily on these transfer payments from other government levels—approximately 50 per cent of all revenue comes from these sources—this particular money pit is also running dry. Ottawa and the provinces have usually responded with flat denials and are now telling local governments across the country to begin considering other alternatives to control municipal spending.

This very serious shortage of funds and shrinking inability to tap the money trees of small business, homeowners, Ottawa and the provinces has forced many local governments to consider other options.

Contracting out municipal services to the private sector is one of the most appealing alternatives available. Supporters of privatization believe that municipal governments should act in the best interests of the tax-paying public by searching for the best value money can buy. Current market conditions including sky-high labor costs for public municipal services, for example, are clearly not providing taxpayers with the best possible dollar value. Contractors, on the other hand, are able to provide the same services while operating under a much tighter budget. A study of 106 Canadian municipalities on the cost of contracting out garbage collection seems to prove this. The results showed that in municipalities where exclusive private collectors were employed, the price of taking garbage away was $28.02 per household. Public collection, on the other hand, cost $42.29 per household.

And support for privatization is running high in many sectors of the economy. A recent survey conducted by the Canadian Federation of Independent Business, for example, asked, "should municipal governments contract out more local services?" An overwhelming 84 per cent were in favor of the privatization scheme, only 9 per cent were opposed and 6 per cent were undecided.

But perhaps the most compelling argument in support of privatization—and the reason groups like CFIB have joined the debate—is the benefit of injecting competition into the system. Monopolizing public services has proved ineffectual time and again.

One need look no further than this country's pathetic postal service to see the damage that can result from a government-run monopoly situation.

Funds for specialty lumber plant

MAPLE RIDGE - As many as 36 new jobs are expected to be created as a result of a $2.15-million federal-provincial loan to Elk Wood Specialties Ltd. for the establishment of a specialty lumber manufacturing plant here.

Elk Wood Specialties is majority-owned by the Emachu Corporation, a major Japanese distributor of forest products.

"This loan, under the Canada - British Columbia Industrial Development Subsidiary Agreement, will help Elk Wood to create up to 36 new long-term jobs, increase its annual export sales to $13.5-million by 1991, and provide yet another market for B.C. specialty lumber," said Bill McKnight, federal minister of western diversification.

The Emachu Corporation plans other development projects in British Columbia.

Fears of plant closings under free trade not justified

TORONTO - The fear that the Canada-U.S. Free Trade Agreement will result in closings of plants and branches is not justified, according to a recent survey of senior business executives in Canada and the United States. The survey, conducted by Torne Ernst & Whinney, Canada's firm of chartered accountants, together with management consulting firm Stevenson Kellogg Ernst & Whinney and Ernst & Whinney UJ.S., explored attitudes of business leaders to the free trade agreement.

The survey sample included senior executives of 2000 of the largest public and private U.S. companies, and 1400 of the largest private and public Canadian firms. Questionnaires were completed by 517 chief executive officers, chief operating officers, chief financial officers, and other senior executives -- 208 in the U.S. and 309 in Canada. Survey results were tabulated by Canadian Facts, a Toronto-based market research firm.

The survey suggested 19 specific actions that businesses might take as a result of the free trade agreement, ranging from "increasing exports" to "closing plants". Canadian executive rated "reacting to new competition" at the top of the list, followed by "entering new markets", Establishing new supply sources", "creating jobs", and "increasing exports". U.S. business leaders chose "increasing exports" as number one, followed by "reacting to new competition", "increasing profitability", "entering new markets" and "reorganizing distribution networks".

"Closing plants" was well down on the list for both. Less than 10 percent of Canadian and U.S. respondents saw plant closings as a likely result of the agreement.

"Offering new products or services" and "making product design changes" also ranked relatively low, as did "lower product prices", although on the latter issue, Canadians were more optimistic than Americans.

Only 16 percent of the U.S. firms had performed studies of the impact of free trade on their businesses, while 27 percent of Canadian respondents had done so.

Overall, the survey showed that the awareness and knowledge of the free trade agreement is considerably higher among Canadian executives than among their U.S. counterparts. Also, smaller companies tend to have less awareness than larger firms.

According to the survey, businesses in both countries support the free trade agreement, but more so in Canada.

The greater awareness of free trade issues in Canada was reflected in the survey response rate -- 22 percent in Canada as compared with 10 percent in the U.S.

Generally, the response of executives was that the overall impact of free trade on their business operations would be very positive, with Canadian respondents tending to be more enthusiastic than U.S. executives. In both countries, the survey revealed the strong belief that exports of both countries would increase.

An interesting sidelight of the survey was the significant difference in the sources from which the Canadian and U.S. executives received their information about free trade. While in both countries the primary source is print media, in Canada, government publications, trade associations, and other professional organizations provide more information than in the U.S.

Right-handers live longer, says psych

VANCOUVER - UBC psychologist Stanley Coren has some bad news for southpaws.

Dr. Coren and University of California professor Diane Halpern have completed studies that suggest left-handers die earlier and are more prone to accidents than right-handers.

"What we found was that after the age of 35, left-handed people were abut two percent more likely to die than right-handed people of the same age," says Coren. "In samples of 85-90 year olds it's almost impossible to find a left-handed person."

The researchers' findings are the result of an analysis of the records of 2,300 deceased major league baseball players listed in the Baseball Encyclopedia.

Coren has two theories about why right-handers live longer. "birth traumas such as breathing difficulties, premature birth, prolonged labour and low birth weight are twice as common in left-handers as right-handers. It's possible that this group enter the world with a survival disadvantage."

Studies done in the United States suggest these birth traumas could be linked to medical problems frequently experienced by left-handers.

"Left-handed people are two to three times more likely to suffer from auto-immune diseases (in which the body's immune system attacks itself) than right-handers," says Coren. "They also suffer more frequently from severe allergies, sleep disorders and asthma."

Coren also believes left-handers are more accident prone.

He recently polled 1,898 UBC students to find out if they had suffered an accident requiring serious medical attention during the last five years.

"Forty-four percent of the 180 left-handers polled had suffered one or more accidents requiring medical attention. Of the 1,718 right-handers in the study only 36 percent had been involved in similar accidents," says Coren. "That's a significant difference.

"If left-handers have more accidents, chances are that some will be fatal and others will cause serious health problems."

FREE CLASSIFIEDS TO STAR SUBSCRIBERS ARE JUST ONE OF THE REASONS MORE PEOPLE READ THE STAR!

That's right — one free 15-word classified each week to all subscribers (non-business ads, please).

Call 856-8303 today to get your subscription started. ($12 per year, half-price for seniors).

Canadian trade share foreseen

BELLINGHAM - Northern Washington's biggest and newest shopping centre opened Aug. 3 at the intersection of Interstate 5 and Meridian Street.

Grand opening festivities continue until Sunday for the 60 stores in the first phase of the 120-store Bellis Fair development. Floor area is 900,000 sq. ft. on the 84 acre site. Their five "anchor" stores include Sears and Bon Marche (now open), and Mervyn's, JC Penney and Target (open in fall of 1988).

Developers, General Growth of California Inc. anticipate that about 25 percent of their trade will be with Canadian customers. Bellis Fair is less than a 20 minute drive from Aldergrove and will be a serious competitor for merchants from Abbotsford to Langley. The nearest comparably-sized shopping centre is Surrey's Guildford.

Bellis Fair also features a six-screen Cineplex Odeon theatre and 600-seat food court. The 100,00 sq. ft. Bon features a million-dollar inventory of shoes, alone. There are 3,900 parking stalls.

Woman feared hiding with granddaughter

Police are searching for a 58-year-old woman who has disappeared with her three-year-old granddaughter.

Langley RCMP are trying to trace Patricia Maconnell, who has apparently gone into hiding with her son's daughter after a lengthy custody battle.

Maconnell, who according to her family is on medication for a disorder which leaves her disoriented if untreated, was last seen July 25 in Langley.

"We're actively attempting to locate the pair," said Cpl. Bush Halpenny Monday. "We're concerned for the child's welfare because of the medication."

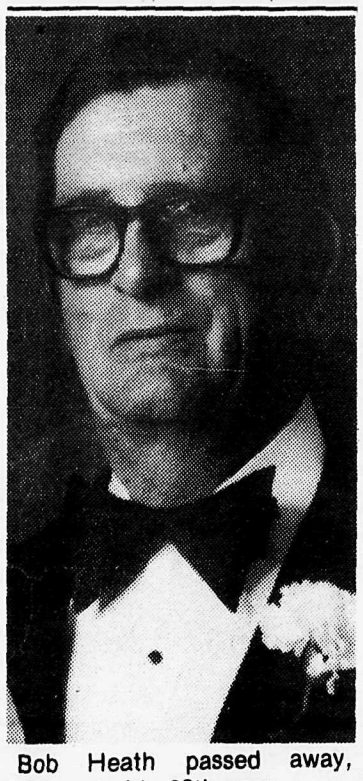

Bob Heath passed away, Friday, in his 69th year.

Heath laid to rest

ALDERGROVE - The community lost one of its "pioneering" local businessmen, on July 29, when Robert G. Heath passed away.

Heath retired in early 1974, after establishing R.G. Heath Realty and the area's first notary public office. He was one of the most successful realtors in the Lower Mainland, with a wide reputation for honest and fair dealings.

He is survived by wife, Kathryn Margaret "Kay" (nee Church), four children and nine grandchildren.

He was born in Killarney, Manitoba in 1918, and came to Bradner in 1933 when his family took up residence here. Following service in the Atlantic Command during World War II, he married Kay after his discharge from the Canadian Navy in 1946.

The couple contributed in many active ways to the communities of Bradner and Aldergrove over the years. He took over his father's insurance business in 1947 and founded Aldergrove Real Estate and Insurance Co. He moved his family to Aldergrove in 1963.

The last 14 years of retirement were largely spent on travel throughout the continent.

"It was an onlgoing dilemma to keep up with his full and active ifestyle, and to try and track him down at any time of the year was a formidable task!" said a family spokesperson.

"Bob's sudden passing left his family and friends realizing that Aldergrove had lost a man whose life had played a vivid part in the progress of our small but intimately active town. His memory will be dear to us all."

BCRIC earns . . . for a change

VANCOUVER - B.C. Resources Investment Corp. earned $9.4 million or seven cents per share before extraordinary items in the six months ended June 30.

Including extraordinary items, principally income tax recovery, total earnings in the period were $17.8 million or 15 cents per share.

In the 1987 six-month period, B.C. Resources had a loss of $1.8 million before extraordinary items and net earnings of $7.6 million (five cents per share) after the items.

Sales revenues rose to $175.9 million from $133.8 million last year.

The company said both of its consolidated subsidiaries contributed to the substantial increase in this year's sales. Westshore Terminals' revenues were up by more than 40 percent over the 1987 period, while revenues of Westar Timber increased by close to 30 percent.

However, net losses were reported by the two unconsolidated subsidiaries, Westar Mikning Ltd. and Westar Petroleum Ltd. The latter company benefitted in July through the sale of non-producing properties for $17.4 million.

SPEND IT, SAYS ERNIE

By OPAL THOMAS

Not much doing around the Pensioners Hall these days. Everyone is away fishing or visitng or just home gardening these warm days.

The bridge players still play Monday afternoons and Friday nights and the Wednesday and Saturday dances are still going strong.

The hall looks so nice after the clean-up and paint day! The names Mr. Van Dipen and Jeanne Schneider were missed on the list of volunteers. Dick Lockhart has planed off the door to make it close properly and painted it since the work day. He also supplied the paint. The paint for the walls was donated by Selina Davies. Many thanks to all. That feeling of co-operation and pride in our project is what makes it such a nice place to be.

Prize winners at the Saturday dance were Peter (the fiddler) Kebalo, Mildred Bennett, Agnes Minty and Olive Draper.

The Spot dance winners were Emily Franklin and Frank Muff. Hazel Pedersen & Roy Lockhart.

The 53rd anniversary of Opal and Tim Thomas was celebrated with the Anniversary Waltz and many handshakes and hugs and kisses.

Ernie says "To die poor is sad. To die rich is stupid!" Sooo! Spend it!!

NEW LANDMARK CENTRE
IN THE HEART OF ALDERGROVE
27256 FRASER HIGHWAY

THE NEW
"A CUT ABOVE 88"
under new ownership
Licenced Accredited Instructor and Trained Stylist
SPECIAL
THE REAL SPIRAL PERMS for $85
exceptions on longer hair
Mon., Tues., Sat. 9 - 5
Wed. - Thurs. 9 - 9
27256 Fraser Hwy., Aldergrove
NEW LANDMARK CENTRE
856-1991

BOWS 'N' BANGLES
"AND SCULPTURED NAILS"

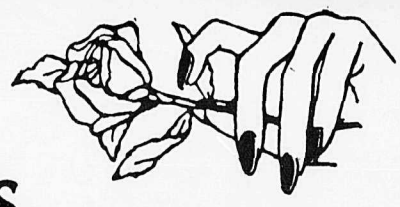

- Nail Art
- Fashion Accessories
- Snakeskin
- Fish Leather Earrings

GRAND OPENING
Aug. 2 Aug 4, 5, 6
Sation Polish $3.99
½ price on Belts
Sculptured Nails or Tips Reg. Price $35.00
Don't know what sculptured nails are?
Come in anytime and we'll show you!
We'll even apply one nail free for you to take home & try!
LANDMARK CENTRE
#106 - 27256 Fraser Hwy.
Aldergrove, B.C.
Hours: Tues. - Sat. 9 - 5
eves by appointment only
856-9667

RAINBOW ROOM
Having a Birthday? Wedding?
WE HAVE IT ALL!
Handmade crafts for all occasions.
Custom order or choose from what we have.
IN THE NEW LANDMARK MALL
27256 Fraser Hwy.,
856-0082

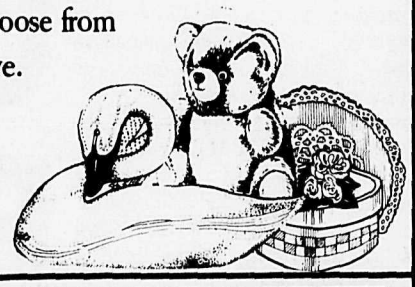

Electrolysis by Jackie
Member of T.A.P.E.B.C.
Permanent Hair Removal
Bus: 856-1974 Res: 530-2668
Free Consultation
$9.00 - 15 mins. $27.00 - 45 mins.
$18.00 - 30 mins. $34.00 - 60 mins.
By Appointment Only
New Landmark Centre
107-27250 Fraser Hwy.,
Aldergrove

Congratulations to Bows 'n' Bangles
on your grand opening from the management and staff of The Aldergrove Star.