WITNESSES?

Fatal hit and run claims youth

LANGLEY - RCMP are searching for another hit and run driver, following a fatal collision on the Fraser Highway, Thursday night.

Craig Paul, 15, of Langley succumbed as result of injuries received when the bicycle he was riding was struck from behind.

Police said Paul was riding in the 22300-block of Fraser Highway, west-bound, on March 3, when he was hit by a west-bound vehicle at about 7:15 p.m. The vehicle, described as a dark-colored, older model, small import car, fled the scene.

Paul was found laying on the north shoulder with undetermined injuries. He was transferred to Royal Columbian hospital via ambulance, where he expired early the next day, at 2:25 a.m.

Police request anyone with information related to this crime to call the Langley detachment, 534-4184. Police are still seeking information on the hit and run accident, Feb. 25, which resulted in serious injuries to another Langley youth, Sean George Christie. He was walking in the 8500-block of 200 Street shortly after midnight when he was struck by a small, dark-colored car or pickup truck.

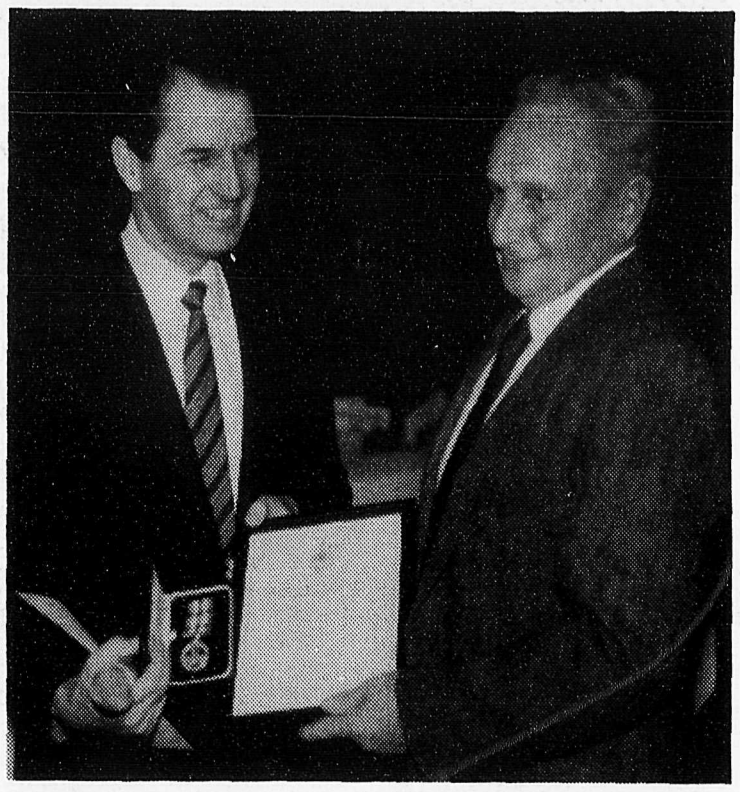

HONORABLE MENTION - Aldergrove firefighter Walt Makela was one of five from this zone to receive federal "Exemplary Service" awards from MP Bob Wenman, Saturday night.

Mayor John Beales observed that Aldergrove's hall is one of the district's first-established zones, during his insightful speech on the history of firefighting in Langley. Aldergrove chief Jim Ferguson took delivery of the hall's new $208,000 pumper truck two weeks ago, as part of the municipality's upgrading program.

The Aldergrove STAR

"Illegitimus non carborundum"

VOL. 30 No. 10 THURSDAY, MARCH 10, 1988 30 CENTS

Established 1957 3089 - 272 Street, Aldergrove, B.C. Call 856-8303 or 856-5212

Development bylaw delayed

MURRAYVILLE - A decision on "one of the most important bylaws" ever brought forward by township council was delayed once again Monday night.

Administrator Jim Godfrey begged councilors to consider the 1987 amendment to the township's subdivision and development control bylaw as soon as possible.

Amendment would effectively half subdivision of lands unless it could be proven without a doubt that the new lots could produce a minimum of 2,500 litres of potable groundwater per day.

Some councilors fear that this requirement is not enough; others that it is too strict. They have been debating for several months whether or not the new bylaw would put a total stop to development in Langley.

Quoting from Vancouver water use statistics, Ald. Muriel Arnason claims that 2,500 litres a day per household is an insufficient supply. She would like to see the minimum set at 13,000 litres a day.

Other councilors feel that it should be up to developers to decide on whether or not a planned new subdivision has a sufficient supply of ground water.

The problem is, however, that once a well source proves insufficient, property owners come to council begging, pleading and demanding that municipal water be supplied to their street. In many cases the cost of installing the supply lines is prohibitive, and the property owners must suffer the consequences of an earlier error by having to install their own reservoirs and having water trucked in on a regular basis.

"Bylaw should have been passed long ago," Godfrey told council members this week.

He added that in Langley the problems were compounded by the fact that council here has approved of one and two acre subdivisions in semi-rural neighborhoods. In other municipalities, he said, no lots smaller than five acres in size are allowed in areas outside of fully-serviced urban boundaries.

Was municipality's welcome transitory?

By RUDY LANGMANN

MURRAYVILLE - Welcome to B.C. Transit.

Langley township has been included in the Vancouver regional transit service area, effective April 1.

Perhaps there is something significant about the date, perhaps not.

Be that as it may, township councilors in effect cried 'whoa' Monday night.

They still haven't heard from the office of the corporate secretary to B.C. Transit, whether or not Langley will get -- as several aldermen put it -- "service as good as, or better" than other metropolitan areas.

Aldermen this week found it "disappointing" and "regrettable" that the fanfare of welcome from secretary Bob Lingwood did not include any clear reference to Langley's requests for tax exempt status for Aldergrove and other special concessions sought.

"I guess it is a fait accompli, but I find it regretable," said Ald. Terry Thorne. "We have been receiving lip service and not much else. I am somewhat disappointed." Other councilors agreed.

Ald. Aubrey Searle suggested Langley write Lingwood and make it clear that Langley is **not** a member of B.C. Transit until after the local council has been allowed to take part in the "finalizing process." Again, other aldermen nodded agreement.

Letters will also be sent to Langley's two MLAs, expressing these same sentiments.

Only reference in Lingwood's letter of February 25 to council's requests was a paragraph that councilors should "be advised that B.C. Transit will consider these matters and keep you informed of developments."

Because of the token service to Aldergrove and the eastern part of Langley township, the local council had sought tax freedom on the one-cent-a-litre-of-gasoline transit surcharge from 244 Street east.

Before bus service starts in Langley on July 4, local consumers of natural gas will begin paying a monthly surcharge on their hydro bills in order to help finance B.C. Transit's Skytrain and bus service in the metro area.

Superstitious hiring methods challenged

MURRAYVILLE - A civil libertarian admonished municipal officials here Monday night to stop using a graphologist to help select new employees.

Dale Beyerstein, a philosopher at UBC, told councilors that there is no evidence whatsoever to the claim that a person's character traits can be determined by studying his or her handwriting.

"Stop using this pseudo-scientific method," Beyerstein urged.

The university lecturer sharply criticized the claims of a graphologist who has been retained by various lower mainland municipalities for the past 20 years. The handwriting "expert" works for $150 "a shot."

Currently there are eight people in Vancouver walking around under a cloud of suspicion, Beyerstein said. They were "picked" by the graphologist as "possible pedophiles" after he presented a claim to the Vancouver school board, that he could pick child abusers from handwriting samples submitted to him by the board. There was no shred of evidence that the "accused" were indeed pedophiles, Beyerstein said.

Municipalities in the lower mainland are now discarding this method of "art, not science" in their job selection process, Beyersten added. He urged Langley to follow suit.

After the presentation, Ald. Muriel Arnason moved that the services of Erin Prince be terminated, but there was no seconder to her motion. Instead, council voted to ask the opinion of administration.

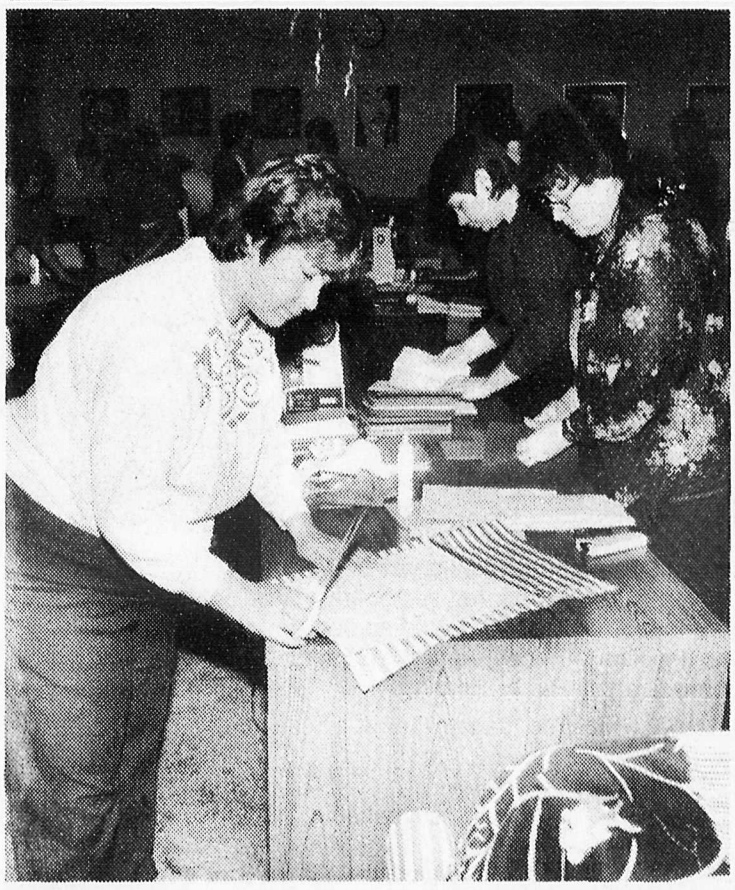

HELPING HANDS - Paulette Howe and many other parents have participated in the parents as partners in publishing workshops presented by the Langley school district. As part of that workshop, Howe and three other Shortreed parents made 100 cloth-bound covers for the books their children will write.

(Please see story, page 36)

Driver charged

WHITE ROCK - RCMP have charged a 19 year old Langley man with impaired driving causing death, following a weekend fatality here.

Edward Chapman, 57, of Surrey was struck and killed while walking along Marine Drive.

No deductions

LANGLEY - A 32 year old man who paid child support after his common-law marriage ended has learned that he cannot deduct the payments from his income tax.

Revenue Canada has demanded up to $1,000 in back taxes from Wade Jowett, 32. He was told that such payments by former common-law spouses are not tax deductible, except in Ontario. They are allowed in the case of legally-dissolved marriages.

"I think it's total discrimination against someone because they've never been married," said Jowett.

Second Class Mail Registration No. 1270

LEGISLATIVE LIBRARY
Parliament Buildings,
Victoria, BC
V8V 1X4 014019 12-87

Neighbors down on the dumps

TRASHY SCENE - North Ross Road residents are not pleased with this dump site in the farming area. Most of the rubble is from demolished buildings, hauled to the site for landfill.

The neighbors are concerned because the lack of inspection on the site has resulted in the dumping of some noxious wastes, resulting in possible contamination of local creeks.

MOUNT LEHMAN - A group of residents living on north Ross Road are angry with a neighbor who has been dumping a variety of refuse in the back of his ten acre property.

Peter Stappler of 5192 Ross Road has the required permits from Matsqui municipality and the waste management branch of the environment ministry, but now has applied to expand the scope of his landfill operation.

On Dec. 31, his Anica Contracting Ltd. company applied for permission to increase quantities, expand the area and allow additional types of waste. Specifically, he's requested an annual limit of 9,800 cubic metres at the existing site, and a neighboring property at 5106 Ross Road which he recently purchased. He's also asked for authorization to accept asphalt waste.

His neighbors charge that he has already abused his privileges and they won't accept any more until he plays fair.

"We wouldn't mind a bit if it was clean fill he was dumping," said Joanne Morberg. "But it's been ungoverned. There have been loads of chicken carcasses, cedar stumps, styrofoam egg cartons, even drywall. If landfills like Jackman Road (Langley's municipal dump) don't accept this type of waste, there is no good reason we should."

She and husband, Ray, have a broiler chicken farm at 5046 Ross Road. Other neighbors are all farm-oritented properties, too, and are in the Agricultural Land Reserve.

"Farming is what we're all about here," agrees Bob Groves. His five acres between Stappler and Morberg are only used for hay, while he works on plans to build a home here.

Darryl Cherry's 40 acre dairy farm also abutts the Stappler property, as does Dirk Patter's 40 acre beef and dairy farm.

To compound the situation, the area being filled sits atop a tributary of the Norrish and Shorebrook Creeks, and leachates are flowing into these fish-spawning creeks. Morberg showed The Star several spots in the creek, Monday afternoon where thick crud had gathered.

"On Friday, there was a 1300-foot long slick of oily material along the creek," said Morberg.

Residents have repeatedly complained since last spring to the municipal hall, waste management branch and fisheries, but the response has been lacklustre.

"They seem to give the run-around," observed Ray Morberg.

Joanne said that Allan Chor, an officer of waste management's industrial section, did respond to her Feb. 18 letter of complaint. He told her that the branch is in the process of laying several charges, against Anica Construction Ltd., but was not prepared to say what these charges would be.

The Morbergs can't understand how Anica is able to dump into the waterway, especially since government restrictions demanded that their chicken barn had to be set back a certain distance and also forbade them from putting a culvert in the creek for access to the back of their five acres.

Shelly Todd and husband, Murray own five acres next to Morberg at 4956 Ross Road. She told The Star that she was among the residents who demanded mayor David Kandal investigate the problem, when he addressed a meeting at Bradner hall three weeks ago.

"We were allowed to talk to Kandal after the meeting and he told us to write our concerns down," said Todd. "But he hasn't got back to us, and the trucks (with waste) are still coming, albeit less frequently in the past couple of weeks."

The Star reporter observed two Matsqui municipal trucks dumping loads at the front of the Stappler property during the hour spent in the area. The property is the 30 acre parcel currently in the new application, and upon walking over to the site it was discovered that good-sized chunks of asphalt from roads and roofing were among the dirt fill.

"When I told a good friend about it, he said he was here dumping rotting cedar stumps just two weeks ago. He told me that when he took it to Jackman dump, they refused to take it, but they did refer him to this dump," said Joanne incredulously.

"He said there was no one there when he arrived, just an 'honor' barrel for him to drop his $5 contribution in."

Stappler has a big cat which he uses to cover over the trash, sometimes as late as 10 or 11 p.m., but it has been less active lately. The boggy ground, which curiously sits at a higher elevation than his neighbors to the south, offers them an unsavory view of several hundred square metres of assorted trash, as well.

The waste management branch points their finger at the municipality for allowing the zoning for the "secondary dump site" while the municipality says a dump comes under waste management's jurisdiction.

The neighbors point out that people who point their finger inevitably have three more fingers pointing back at themselves. They want the government to stop passing the buck and simply do something about an obnoxious situation.

LAND SURVEYOR

G.C. Emerson ● 530-8733

Langley School District 35
offers information to interested parents, students and teachers about an Alternative Elementary School....

What would an alternative school offer?
A positive learning atmosphere where:

- *learning happens through active involvement
- *multi-grade, multi-age classroom groupings are encouraged
- *evaluation is non-competitive
- *a sense of belonging and mutual respect is fostered
- *learning is prompted by school-based themes
- *theories of Adler and Dreikurs are valued

Langley Discovery School
Information Night
Tuesday, March 15
7:30 p.m.
Milner Education Centre, 6656 Glover Road, Langley

For more information, please phone 534-7891 Local 225

Province of British Columbia

PUBLIC NOTICE

ROYAL COMMISSION ON EDUCATION

(Public Inquiries Act, R.S.B.C. 1960, Chapter 315)

Barry M. Sullivan, Q.C.

has been appointed as Commissioner with a general mandate to review education in the province of British Columbia.

FINAL DATE FOR SUBMITTING BRIEFS APRIL 1, 1988

The Commissioner wishes to thank the persons in all areas of the Province who have submitted briefs. They have been well-prepared and contain excellent points of view pertaining to education. The Commissioner would appreciate receiving further valuable public input. The final deadline is Friday, April 1, 1988 for submitting written briefs, or making a verbal submission at a Public Hearing.

All representations to the Commission must be made either at a hearing, or by a written brief, or by letter, addressed to the Secretary.

Telephone (24 Hours)
Call collect
(0) 660-4010

On behalf of the Commission:

Mr. John Walsh, Secretary
Royal Commission On Education
#350 - 900 Howe St.,
Vancouver, B.C. V6Z 2M4

Legal tug of war for towing contract

MURRAYVILLE - There is money in hauling cars out of ditches and away from accident scenes.

That became abundantly clear to a casual observer Monday night as two towing companies battled it out in council chambers.

Last month, municipal councilors awarded the lucrative municipal towing contract to a company that was the high bidder after tenders were received and opened by the township.

Two Aldergrove towing companies hired a lawyer and tried to have this decision overturned before the contract was signed.

Alder Towing and its associate, Inland Towing lost their bid, as councilors once again were split on the issue. Mayor John Beales once more voted in favor of the contract going to Clover Towing.

But this was not until after the rivals had bashed each other before a live audience in council chambers.

Ib Moller, the principal of Clover, told councilors that Alder Towing's storage yard was "not adequate," that they could not come up with a $25,000 letter of credit, and that they did not have enough trucks of adequate capacity to handle the job.

Moller praised his own company's performance, equipment, facilities and drivers, and added that the extra cost did not mean that much, since towing bills in most cases were paid for by ICBC.

The counsel for Alder Towing had argued that his client had been in the business for 12 years and were quite capable of handling the contract.

Moller, a former aldermanic running mate of councilors John Campbell and Terry Thorne, said he was not aware of Alder Towing having a yard in Aldergrove, but if they did, this was "too far away" from Langley to be effective.

"We should not be in the towing business," tried Ald. John Scholtens. "Besides, I find it despicable to watch these people bash each other in public."

Scholtens added that "If I have an accident, I would like to decide who is going to tow my car."

Campbell said Moller's bid was "not significantly higher" than that submitted by Alder Towing, and he would rather see the contract going to an established firm than "someone who hasn't yet proven himself." He admitted that Clover was "not the lowest bidder," but added that they were "the best bidder."

"We don't really have a bidding process then, do we?" asked Scholtens. "The whole performance is questionable."

Scholtens suggested that the bidding process then became a bit of a farce, and asked how justification could be found to let tenders in the first place.

"There was only one clear winner," said Campbell.

Like before, aldermen Scholtens, Steve Ferguson and Muriel Arnason voted against awarding the contract to Clover. Councilors Campbell, Thorne and Aubrey Searle in favor. Beales broke the stalemate by voting with the latter three.

Shortly after that, the entrance door to council chambers was heard to slam shut.

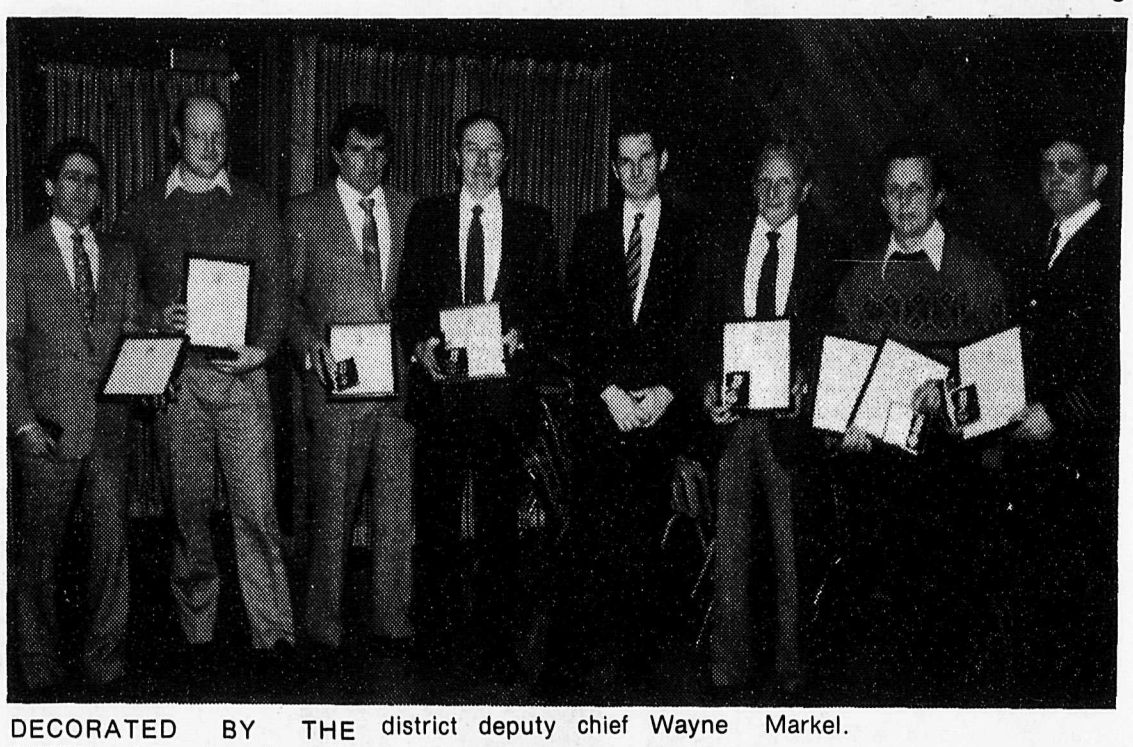

DECORATED BY THE QUEEN - Seven Langley district firefighters were presented with the federal "Exemplary Service" award for more than 20 years service, Saturday night at the Civic Centre. The medals and certificates were handed out by MP Bob Wenman on behalf of the Queen, and the men are allowed to wear the medals in public as well as add the distinctive intitials, C.D., to their names.

Five of the men are from Aldergrove Zone 3. From left, they are Blair Currell, Howard Williams, Don Waines, Ernie Bird, Wenman, Walt Makela, Zone 4's Carel Jongs and district deputy chief Wayne Markel.

'Optimistic'

MURRAYVILLE - A municipal alderman has been appointed by Mayor John Beales to represent township council on the newly revitalized Aldergrove development committee.

Beales chose Ald. Aubrey Searle to represent council on the Aldergrove chamber of commerce special committee.

"We feel that the attendance of a council member would be vital in the expedient planning and ultimate implementation of our plans," says committee chairman and local businesswoman Trudi Campen. "We have high hopes for Aldergrove, and hope you share our optimistic views."

At a recent meeting of the committee plans for a landscaped open mall and a farmers market separating the Aldergrove Centre mall and the Fraser Highway businesses was proposed.

Committee meets on the third Wednesday of each month at the Aldergrove chamber office on Fraser Highway.

In other business, Beales urged aldermen to attend the Aldergrove chamber's spring ball in the Bradner hall on Saturday, March 12.

Fashion show

Monday, March 14th

DOORS OPEN 6 P.M.

BUFFET DINNER 6:30 P.M.

SHOW STARTS AT 8 P.M.

Sunrise Golf & Racquet Club

5640-188 Street

(On No. 10 Hwy. near the power lines)

Tickets are $16.00 per person

For reservations call

534-7766 or 574-0411

Inge's Fashions

LANGLEY MALL 534-7766

Mon., Tues., Sat. 9:30 -5:30

Wed., Thurs., & Fri. 9:30-9:00

Sunday Noon - 5:00

GOSLING'S — A DEPENDABLE PLACE TO SHOP!

SUPER BUY!!

SECTIONAL SUITE

SUPER BUY! SPECIAL

$398

Grange PLAZA

SUPER MATTRESS & BOX SPRING BUY!

Daily Delivery In Your Area

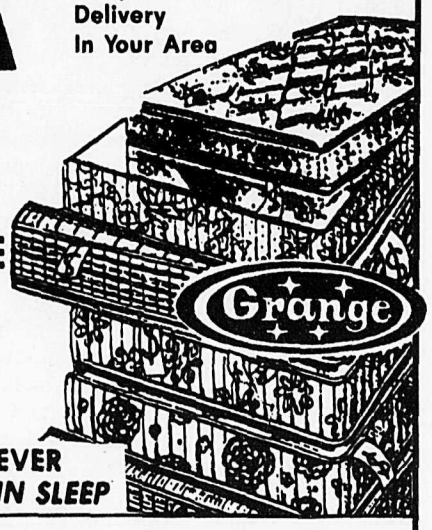

$198 SINGLE PAIR

$248 DOUBLE PAIR

$298 QUEEN PAIR

OUR BEST VALUE EVER

THE GREATEST VALUE IN SLEEP

DOUBLE PEDESTAL DESK

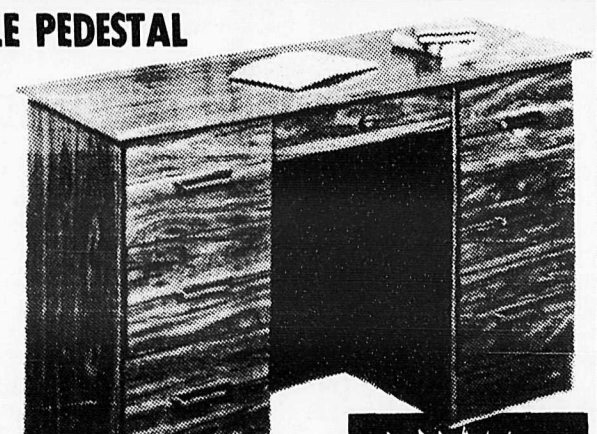

•7 drawer

•20"x48"

$100

853-4401

Gosling's of Abbotsford

2556 Montrose Ave.

100% Locally Owned and Operated

Absence makes the heart grow fonder

MONTREAL - More than one-half of Canadians believe former prime minister Pierre Trudeau's government was better than that of Prime Minister Brian Mulroney, an Angus Reid poll suggests.

The survey, commissioned for Southam News, indicates 52 percent of Canadians believe the Trudeau government was better than Mulroney's.

Twenty-three percent of respondents said they believe Mulroney's government is better. Nineteen percent said they believe the two governments were about the same, while six percent were unsure.

Trudeau announced on February 29 four years ago that he would resign as prime minister and Liberal leader.

The feeling that Trudeau's Liberals were better was highest in Ontario, with 57 percent, followed by Atlantic Canada with 55 percent, Quebec with 52 percent and British Columbia with 49 percent.

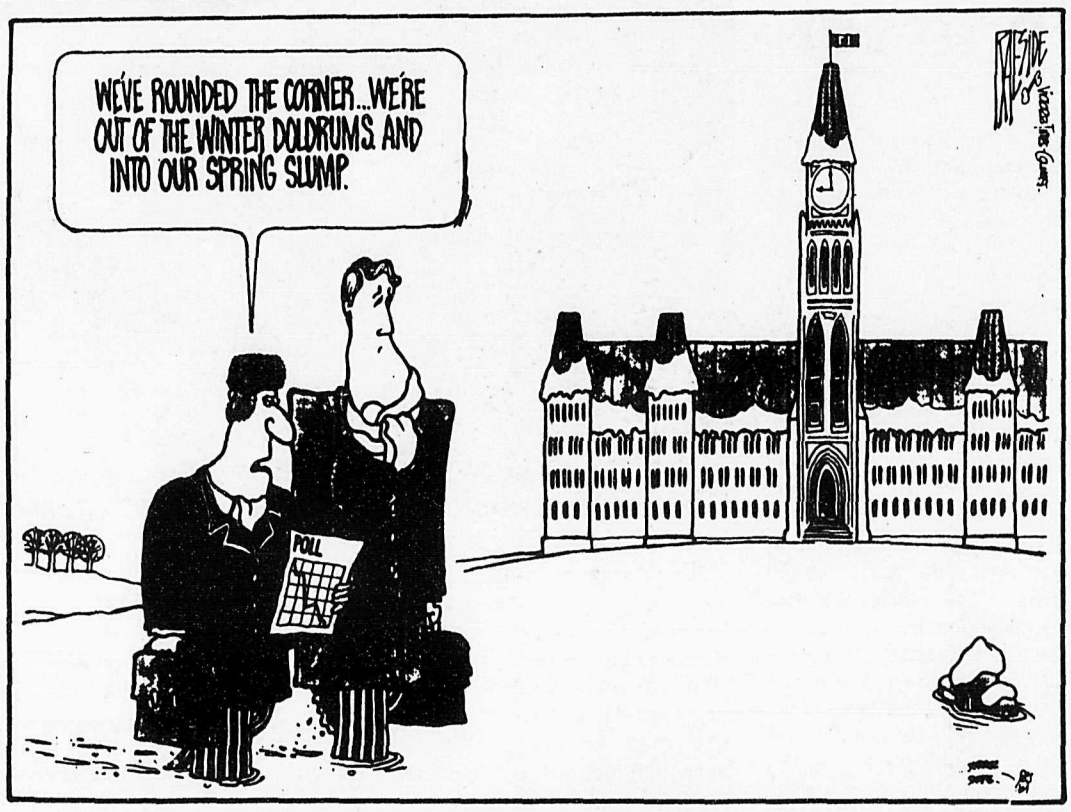

Comment

History as it might be

By David Sommerville

(The following extracts are taken from the imaginary textbook, Canada: 1980 to 2020, published in 2025.)

Historians and political scientists generally agree that the September 4, 1988 federal election was a critical turning point in Canada's history. The Progressive Conservative party with its huge majority under Prime Minister Brian Mulroney was reduced to a paper-thin minority government. Opposition leader John Turner was replaced three months later by Paul Martin, who had been elected in a safe Montreal seat. In February, 1989 the government fell after its budget was defeated and the Liberal Party was returned to government in the subsequent general election.

The PC government's collapse in the 1988 election has been attributed mainly to its passage of Bill C-72, which sought to impose compulsory bilingualism nationally. The debate over the act and its passage brought to the surface tensions and resentments that had been festering for years. The Act, which compelled virtually every federal government service to become bilingual, sanctioned state discrimination against Canada's unilingual English-speaking majority. These Canadians found it impossible to obtain employment with the Federal government and those already employed were denied promotions or advancements regardless of merit. The best jobs in the federal government's bureaucracy, agencies, boards and Crown corporations were reserved for the bilingual elite, most of whom were drawn from Quebec.

In the two years preceding the election, the PC government had alienated many Ontario voters because of its freer trade agreement with the US. This meant that the government had to depend mainly on Quebec and the western provinces for support. The draconian language law, however, cost the PCs the support of hundreds of thousands of unilingual Canadians in the West who strongly resented the imposed status of second-class citizens.

The Reform Party of Canada won 22 per cent of the popular vote and 16 seats in the four western provinces where it was based. The party's breakthrough was due to its fierce opposition to Bill C-72 and its promotion of an elected Senate with equal representation from the provinces. Because the RPC split the vote with the PC party in 28 other constituencies, 23 NDP and 5 Liberal MPs were elected.

To make matters worse, after stormy and heated debate over the Act 37 PC MPs voted against it. That alienated many Quebeckers who subsequently made the PCs pay at the polls: the party returned only 24 MPs in the 1988 election, less than half its previous total.

The PC MPs who were elected in scattered pockets in Ontario and the Maritimes made up the rest of the party's minority government.

After the 1989 election, the PCs were returned to the political wilderness where they had spent most of the twentieth century.

(David Somerville is president of The National Citizens' Coalition.)

LETTERS TO THE EDITOR

Leave judging to the experts

Editor, The Star, Sir,

I am a pro-life person, but in fairness to the judges of the Supreme Court of Canada who recently issued judgments resulting in the striking down of Canada's abortion law, I must protest against the message contained in your editorial, "Non-elected rulers", on February 25.

The tenor of your message is that Canada has, by our Constitution of 1981, caused to be transferred from the Parliament of Canada to the judges the power to make and amend our federal laws. With deference, this is simply not so.

The Parliament of Canada normally makes our federal statutes. The function of our judges is simply to declare what the words of the statutes mean, and to apply those meanings to the facts of the cases that come before them (Those judicial duties apply also to the Canadian Constitution of 1981, which, like the old BNA Act, happens to be a creature of statute of the Parliament of the United Kingdom.)

Our judges do not make or amend our statute law. Only Parliament does that, within the limits now imposed upon it by our Constitution. If, in the opinion of the judges, the Constitution does not allow a statute, or a section of a statute, passed by Parliament to exist, then, whether they personally agree to disagree with the principle of the enactment, they have no alternative but to declare that legislation invalid. Provisions for amendment of the Constitution, difficult though they may be, are contained in the document itself.

Parliament has been "hoist with its own petard". A monster was created in 1981 at the instigation of the Trudeau government. The country must now regret, if not repent, at leisure. We previously had a workable constitution in the form of the BNA Act. It has been substantially altered into a document which has created a field day for Canadian lawyers and probably a haven for our criminals. It is only a matter of time before practically any commonsensible piece of legislation will be subjected to invalidation because our judges are obliged to find that it infringes on the "rights" of someone under our new Constitution, no matter how ridiculous the result may be.

Let us not blame the judges for this state of affairs. The real culprit was the Liberal government of the day.

I don't know whether you are correct when you say that the prime minister has unrestricted power to appoint judges of the Supreme Court of Canada. I do know, however, that he does not exercise such a power without careful consultation with appropriate people such as the Chief Justice and leading barristers and solicitors who are the most competent to be judges of the suitability of any prospective candidate for a judicial appointment because they are personally familiar with his or her character and probity and with his or her performance in court or in other legal forums. I would hate to think that the adjudication of my legal rights depended, as they would in the case of Supreme Court appointments in the United States, on a judge whose appointment must be ratified by a multitude of politicians who may have no practical and personal knowledge of his or her competence to carry out the judicial function.

I am thankful also that, unlike certain judges in the state courts of our neighbor to the south, our judges are not the subjects of elections. No practice could be more dangerous to the independence and disinterestedness of our judiciary than a system which renders as judge subject to the whim of the electorate at the end of his or current term. If a judge in Canada is guilty of misconduct or is clearly incompetent, he or she can be impeached or dismissed, according to the proper procedure for his level of court.

I suspect that like Shakespeare's Dick Butcher, you would be happy to dispose of all lawyers. For my part, although I have enormous confidence in the competence of my butcher, my baker and my candlestick maker in their respective fields, I would prefer that my judges be persons trained learned and practiced in our law, such as it is. Good judging, like any other profession or trade, is a task for experts, not for amateurs.

JOHN W. WALSH
Aldergrove

No better than Cliff Olson

Editor, The Star, Sir,

The abortion issue is white-hot in Canada, and particularly in British Columbia. To a large extent Mother Mass Media is gathering all the pro-abortionists to her cold heart and encouraging them to spread her icy claim to the "right to choose". Pro-lifers are vehemently torn apart by journalists such as Denny Boyd and Nicole Parton of the Vancouver Sun.

Two prominent pro-lifers are Premier Vander Zalm and the minister of health, Peter Dueck. But Mother Media turns her back against objectivity and chooses only to ridicule their words. Some journalists, like Trevor Lautens, do slip through her grasp -- thank goodness! Yet the heavy bias is still present in the large newspapers as a whole, and Vander Zalm-Dueck-bashing seems to be the main aim of all these "pro-choice" journalists and media personnel. Then clearly to be for choice is to be for all choice-makers except those who find it in their hearts to choose life (without exception).

Again, it would seem that the title "pro-choice" is a misnomer when applied to "pro-abortionists". What choice does the child within the womb have left when his-her mother or father or both choose to abort him-her? None.

We are no better than Clifford Olson if we kill little children to cover up for our sexual irresponsibility. Shall we call Olson a pro-choicer?

YVONNE SCHORTEMEYER
Surrey

This group doesn't 'tackle'

Editor, The Star, Sir,

With reference to your article of March 3, 1988, "Group Tackles Youth Crime":

A Susan Simmons of a group called "Parents for Youth" is quoted as saying that a staff member of Langley Family Services is a director of the group.

Langley Family Services is not associated with this group. Two staff members were invited to the first meeting to give information with respect to our youth program.

Thank you for allowing me to clarify this matter.

BETTY McLURG
Langley Family Services

Bringing thanks

Editor, The Star, Sir,

My name is Kerri Power and I am a grade 7 student from Langley Meadows elementary.

Our class iw working on an idea entitled, "Project Thanks." The purpose of this project is to encourage people to thank someone who has influenced them in a positive way. On March 15, people throughout our community will write a letter, make a phone call, or visit a friend to say, "Thank you."

We would like your support in "Project Thanks." With your help we can reach many more people in our area. Please help us make "Project Thanks," a great success. If you need more information please contact our school. Phone: 530-4101. Ask for Mr. Krahn, the principal, or Mr. Ivany, our grade 7 teacher.

KERRI POWER
2244 Willoughby Way,
Langley

Growth costs money

LANGLEY - Memorial Hospital is a growing concern. Their $20-million expansion is rapidly nearing completion in our rapidly growing community.

The provincial government is funding the construction costs and certain equipment but the standard formula for purchase of much of the medical instruments is one-third provincial, two-thirds local community.

For this reason, the hospital foundation has launched a campaign to raise $1-million. Programs by hospital auxiliaries and residental blitzes have raised $200,000 and on Monday the foundation launched its corporate campaign to raise the remaining $800,000.

Campaign chairman Stu Carter expressed delight Monday morning at the news that an anonymous donor had started the ball rolling with a $100,000 contribution.

"We are already one-eighth of the way there."

He introduced the committe which would oversee the various aspects of the corporate fundraising. "Many hands make light work," he noted.

Directors include Gayle Martin (vice-chairman), Ed Dubuc (service industry), Reid Pauley (business and industry), Edwina Lounsbury (small business), Norman Severide (professional), Weir Muir (trade and finance), Peter Slack (promotions) and Susie Francis (special events).

He also introduced the campaign's mascot, Dr. Gopher and their motto, "Go for it." This team will be working in the community to meet the target by their deadline of April 22.

Foundation spokesman Tom Markham added that donations would not necessarily be expected in the bank by the deadline. "We are looking for pledges, too, to commit a certain sum of money over a three year period. This could be sent quarterly or annually, so that business cash flow is not dipped into all at once."

There is no doubt that the expansion of the 40 year old hospital is long past due. Dr. Morris Anderson noted, among other statistics, that LMH has experienced annual increases in emergency visits greater than some hospitals treat in total.

Hospital board chairman Don Nundal said a priority was to "bring awareness to the public" of the hospital's value and need. "This is our largest, most important drive, and I'm sure donations will prove it successful."

Statistics cited for the past year include 39,354 emergency visits, 5,112 surgical procedures, 853 baby deliveries, over 300,000 meals served, and 8,995 acute care patients treated.

TOGETHER FOR FUN AND FUNDS - Dr. Gopher helped the Langley Memorial hospital launch their $800,000 corporate campaign to equip the new $20-million expansion, Monday. The directors will be canvassing the business community over the next six weeks.

A limited edition of 50 Dr. Gopher "teddy-bears" will be available for donors at the hospital's gift shop, and if there is demand, a big order of more gophers will be made for these donors, said director Susie Francis.

Hockey training at rink

SURREY - Spring hockey comes to North Delta rec centre next month, when the Lowdermilk Hockey School offers training programs for all age levels.

The one-hour sessions are broken into three sections. Skill development and power skating are 15 minutes each, followed by a half hour scrimmage, running every Sunday from April 10 to May 29.

Sessions for tykes and adults are offered between 2 and 8:30 p.m. Head instructors are Dwayne Lowdermilk, Craig Pollack and Mike Gawryluk, and they promise students will learn as well as have fun. The $95 fee includes European-style jersey (goalies are half-price). To register, call 589-9452.

No more deficits, say councilors

MURRAYVILLE - Councilors here have requested a "full report" on budgeting for the W.C. Blair pool from administration.

The public indoor pool at Murrayville suffered a substantial budget overrun in 1987, its first year of operation. A $50,000 deficit had been forecast, but this grew to more than $100,000 at the end of the fiscal year.

Councilors believe that they now have a handle on the situation after they have watched the facility in operation for more than a year. For 1988 they have forecast a deficit of more than $150,000 to be on the safe side.

Administrator Jim Godfrey Monday night asked councilors to give staff some direction on how to deal with the deficit. Aldermen responded by asking Godfrey for a report on the situation. However, an alderman pointed out that the situation wasn't that bad, since the pool lost less money than any of the township's two ice rinks, and at the same time is used by a broader spectrum of the local populace.

'Grove pageant of age

ALDERGROVE - The search for a young woman to represent this town is once again underway, but with a big difference this year.

It will no longer be the Rose Queen Pageant, it will be the Miss Aldergrove Pageant.

"We are looking for young women who wish to go further with this competition, said local organizer, Eileen Bergen. "We were limited before, but now the competition will work towards entry in the Miss PNE Pageant."

Women, aged 17 to 21, as of June 12, 1988, will be eligible to enter the pageant. Bergen attended a two-day orientation session with PNE officials over the past weekend, and she is now digesting the rules and regulations so she can put together a package for Aldergrove's inclusion in the PNE event. She notes that winners of the Miss PNE Pageant are eligible to enter the national competition.

"We also need local sponsors for our competition," added Bergen.

She said more information on the pageant will be published in coming weeks, but in the meantime she invites contestants and sponsors to register their intent. She asks that people call her at 530-8427 or Faye Filiatrault at 856-7533.

Valley Ball Hockey Association

Registration: Monday & Wednesday March 14-16
Place: Langley Civic Center Arena Lobby 7 - 9 p.m.
Ages: 6 - 18 years old (boys & girls)
Application: coaches & referees are invited to apply

For more information phone Des after 6 p.m. at 534-9776

It looks like you could stand some good news.

Everything must go!

SAVINGS GALORE

DONALDI
SOFA & LOVE SEAT
WAS TAGGED $2,185 NOW $1,095

LANDMARK
SOFA & LOVESEAT
WAS TAGGED $3,195 $1,675

CARLTON
SOFA & LOVESEAT
WAS TAGGED $4,495 NOW $2,785

BROOKS
SOFA & LOVESEAT
WAS TAGGED $3,150 NOW $2,468

Designers Furniture Liquidators

20505 FRASER HWY.
LANGLEY, B.C.
PHONE 534-3951

PUBLIC NOTICE
GIGANTIC FURNITURE CLEARANCE SALE
EVERYTHING MUST GO!

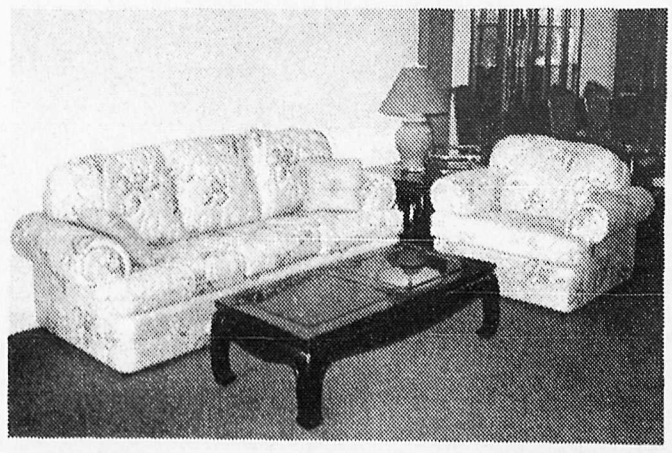

★CHECK & COMPARE THESE ARE JUST A FEW OF THE FANTASTIC FURNITURE SAVINGS.

Blues battle for a win

ALDERGROVE - The Dawson Brill Blues atom house team battled the Sabil Insurance team here in a very exciting playoff game last Tuesday night.

The first period was end-to-end which set the pace for the rest of the game. The Blues got the first point on the board when Robert Macaulay fired one in the top corner with the assist going to Brad Puffer. Then less than two minutes later Ben Kirk picked an open spot in the net and got his first goal of the game with the assist going to Bruce Puffer. The Sabil team kept the pressure on all through the first period and it finally paid off for them when Aarron Rokstad put one away with the assist going to Jordi Kelaway to end the period 2-1 for the Blues.

The rest of the game was very entertaining hockey with chances for both teams but the only other goal to be scored in the game came in the second period when Ben Kirk again picked up a pass from Bruce Puffer and beat the Sabil goalie for a two point night. Graham Gillies played excellent for the Blues turning away 20 shots. This was one of the best games of the season for the Blues and they can look forward to the rest of the playoffs.

Experts at defense

By JUDY GRANT

ALDERGROVE - Valley Gravel Sales, Atom rep team is a strong defensive team, at penalty killing and scoring short-handed goals. Seldom do the opponents score. This is due largely to the team's all out effort and determination. The defenseman's stick control and ability to clear the puck is first class. The ability to anticipate passes has also resulted in breakaways and short-handed goals for the Aldergrove lads.

This was what happened last Monday as Aldergrove visited Langley for an exhibition game. The game was unruly and lacking direction. Despite this, Aldergrove came out the winners, 3-1.

The game was scoreless until the middle of the second period with goals from both teams. During the third period Aldergrove put on the pressure to score two unanswered goals while short-handed. The first goal by Brian Grycan, then Grycan shot past the Langley defense to assist Jamie Aylan with goal number two. Again Brian outmaneouvred the opposition to sink the last goal.

Thursday night, the first consolation play-off (Aldergrove just missed the cutoff) saw a determined North Delta team slip past us for a final score of 4-3. This was fast, end-to-end hockey with both teams giving their best. Goals from Aldergrove were Travis Brown assist to Kalum Iverson, Brian Grycan (2) assists Duane Peters, Gordie Anderlini, Jamie Aylen and Brown.

License nixed

MURRAYVILLE - Township aldermen have voted against granting a liquor license to an Aldergrove bowling alley.

"I am not a great bowler, -- and not a great drinker either, for that matter -- but I have never seen a bowling alley where they served liquor," Ald. Aubrey Searle commented.

Council refused to endorse the application by Alder Lanes to the provincial liquor control branch.

Fireflys scorch Surrey

By JENNIFER GRAY

SURREY - In Cloverdale Sunday morning, the Aldergrove West Pro Energy Fireflys played Surrey. The home team took the first goal but the Fireflys came back and scored six goals. Two more goals were scored by each team to bring the score to 8-3 to end the first period.

In the second period the goals went back and forth a little more than during the first period with Aldergrove scoring the first goal. The final score was 17-10 for the Fireflys.

The team played a very good passing game. Aldergrove goals were scored by Sherri Harty, 4, Michelle Bettles, 3, Heather Gray, 3, Heidi Letkeman, 3, Marla Wilson, 2, Erin Henthorne and Shannon Bettles. These goals were assisted by Petra Mach, 2, Maria Mach, 2, Shannon Bettles, 2, Marla Wilson, 2, Heather Gray 2, Sherri Harty, Shannon Waters, Amy Russenholt and Erin Henthorne. It was a well-earned victory.

Alder Lanes league bowling

BANTAMS

THT Sharp Shooters 1035, THS Sharp Shooters 544, MHT Steven H. 301, MHS Jason 214, LHT Frances 321, LHS Frances 221, MHA Jason 132, LHA Frances 116.

I.O.F. 6:45 Monday, Feb. 22

THT Gamblers 3608, THS Gamblers 1326, MHT Rick K. 865, MHS Ray G. 338, LHT Lana K. 782, LHS Jackie G. 316, MHA Rick K. 215, LHA Joanne G. 190.

TUESDAY COFFEE
Feb. 23.

THT Corner Pins 3538, THS Valley Cats 1303, LHT Isabella 757, LHS Isabella 380, LHA Vicki 192.

TUESDAY 7 - 9

THT Couch Potatoes 3623, THS Couch Potatoes 1332, MHT Norm H. 796, MHS Norm H. 360, LHT Cathy S. 807, LHS Cathy S. 356, MHA Chris D. 222, LHA Cathy S. 228.

WEDNESDAY LADIES
Feb. 24

THT Lamplighters 3487, THS Wipe Outs 1297, LHA Lulu J. 185, LHT Annette W. 716, LHS Annette W. 309.

THURSDAY MEN'S
Feb. 25

THF Dack's 3433, THS Dack's 1009, MHA Ryan D. 252, MHF Richard W. 1198, MHS Barry S. 393.

THURS. NIGHT MIXED
Feb. 18

THT Mr. Ed's 3574, THS Mr. Ed's 1306, MHT Burt M. 920, MHS Burt M. 391, LHT Linda L. 770, LHS Jane D. 326, MHA Burt M. 219, LHA Jane D. 201.

Feb. 25

THT Mr. Ed's 3574, THS Mr. Ed's 1306, MHT Burt M. 920, MHS Burt M. 391, LHT Linda L. 770, LHS Jane D. 326, MHA Burt M. 219, LHA Jane D. 201.

JRS. & SRS.

THT Jetsets 3761, THS Jetsets 1320, MHT Kevin 672, MHS Kevin 274, LHT Kathy 561, LHS Kathy 223, MHA Kevin 177, LHA Kathy 139.

SUNDAY FUN
Feb. 21

THT Bad Bowlers 3539, THS High Flyers 1294, MHT Ryan 890, MHS Dale 355, LHT Laura 671, LHS Laura 295, MHA Ryan 242, LHA Edna 186.

Seniors' bowling

M. Demkes	460
A. Verrault	402
R. Engebretson	492
F. Healey	424
J. Mills	528
F. Ried	475
E. Thiessen	499
H. Wilczynski	473
R. Taylor	408
T. Wharton	507
P. Soroclan	407
L. McEvoy	410
J. Hackey	444
E. Burchmore	450
J. Mueller	437
W. Wilczynski	507
G. Wiebe	480
G. Mills	422
B. Ferguson	471
P. Samec	646
C. Taylor	491
H. Boers	541
S. Jude	557
E. Windover	483

Ball hockey starts at Civic Centre

LANGLEY - The Valley Ball Hockey Association will be going into their fourth year of competition and registration evenings will be held at the Langley civic center arena lobby on Monday and Wednesday, March 14 and 16 from 7-9 p.m. Boys and girls ages 6-18 may sign up for the season, starting April 16 and running through until early July when provincial playoffs in the highest age groups will be held.

Registration fees vary between $40 and $55 depending on age level. The majority of the games will be played at the Langley civic arena.

Required equipment mandatory: helmet and face mask, hockey gloves and a regular hockey stick. Also recommended are shin, knee and elbow pads. The coaches strive to give equal playing time to every player. The sport is very competitive and fun for everyone. As well as excellent conditioning for other sports.

Some openings for coaches are available. The assocition also needs referees, of 12 years of age and over. A referee clinic sponsored by B.C. Ball Hockey Association will be held before the start of the season.

For more informatin, call Des after 6 p.m. at 534-9776.

Ladybug Travel Service Ltd.
20384 FRASER HWY., LANGLEY
534-4411
AMSTERDAM
From $799.00
Departures between April 1 - May 20
Book by 31st of March

E & G AUTOMART LTD.
26665 FRASER HWY. ALDERGROVE, B.C.
PAINT ANY CAR
$349.00
ANY COLOUR
2 YEAR GUARANTEE
Minor Rust and Dents Included
Two Day Service
856-4131
Light Trucks $399.00
Serving the Fraser Valley since 1976

Howdy!
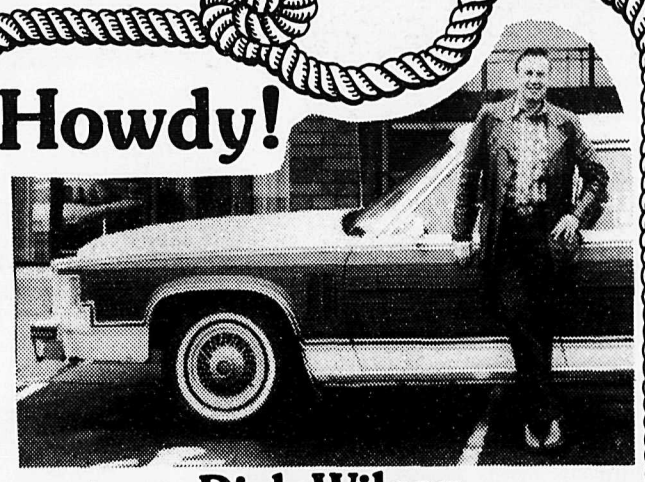
Dick Wilson
(formerly of Sunshine Texaco)
wishes to invite all his friends and customers to
DICK WILSON'S AUTO CORRAL
2121 CLEARBROOK Rd.
859-9830
All vehicles Clean and Completely Mechanically Checked
Dealer No. 5107

Aldergrove Saddlery Ltd.
Quality Equipment & Supplies
Birthday Sale!
ONE DAY ONLY
SAT., MARCH 19
Courbette Saddlery rep will be on hand at 10 a.m.
27153 Fraser Highway, Aldergrove 856-2919

CULTURED CLASSES - Phing-Chii Shih (left) shares her Chinese heritage with the kindergarten children in Bonnie Hartup's class at Wix-Brown elementary school. The children made Chinese decorations, discussed Chinese customs and sat down for 'Chinese tea.'

Parent involvement valuable for kids in the schools

LANGLEY - Throughout the school district, schools are benefitting from the involvement of thousands of parents. Parents are making a significant contribution to the schools that is appreciated by teachers, principals and trustees.

Wix-Brown elementary school with its active group of parent volunteers is typical of most Langley schools. Principal Percy Pavey said that he values the support and interest of all parents, including those who attend school events, help their students with school work or assist directly at the school. 'We want to be partners with all of our parents,'' he said.

Parents at Wix-Brown participate actively in classrooms, coaching and tutoring on a regular basis by listening to the children read and by helping the children with spelling and mathematics.

They also help by providing extra help for special events, student baking and cooking, and special art projects.

For Chinese new years, both kindergarten classes celebrated by making decorations with a Chinese theme, by talking about China and its customs and by serving and eating Chinese foods. Both classes were assisted by parent helpers whose interest and knowledge helped the children to learn more about unfamilar customs.

"The extras provided by parents has a direct value to the students,'' Pavey said, "We get additional help that we wouldn't have normally, in all areas, including curricular and extra-curricular activities.''

Parents at Wix-Brown also participate in fund-raising activities to provide extra equipment and treats such as special activities and cultural events to the students.

Pavey wants parents to feel comfortable in the school, he wants them to feel that they can come to him with their concerns and that they will be fairly dealt with.

"If we make parents feel welcome in the school, they will learn more about the school and develop a better understanding of what we are doing. Through that understanding comes support for what we are trying to do,'' he said.

More cash for schools

LANGLEY - The school district is among the beneficiaries of budget increases to the provincial education ministry.

They have received the fiscal framework for next school year, and "it provides a significant increase over this year.'' The total increase is $3,198,808 for 1988-'89 school year.

Major changes include a 2.8 percent teacher salary increase as well as a new formula to establish "average'' salaries. There is also provision for substitute teachers, increase in teacher allocations, increase in special education funding, provision for curriculum equipment support and improvement in benefits to reflect current costs.

The board has not received the cost-sharing statement, expectred in mid-April, so the actual local tax impact cannot yet be calculated. However, the increase in the fiscal framework "will lessen the amount to be raised locally.''

On this basis, the board has submitted a $66,634,341 total budget to the ministry, and the board notes that this will provide "improvements in many areas that have been held back during the past years.''

This total breaks down to $57,861,410 for operating budget, $408,878 for shareable capital, $562,000 for non-shareable capital (equipment), $305,000 for ten new furnished portable classrooms and $7,497,053 for debt services.

This was passed unanimously by trustees, Monday night.

District superintendent Emery Dosdall said the board chose to submit this budget increase because the board has the authority to reduce it if the cost-sharing statement proves the increase would result in excessive hikes to local property taxes.

"We can always reduce it, but we are not allowed to increase it (after the proposed budget has been submitted to the education ministry),'' said Dosdall.

DON'T WAIT

FACTORY REBATES - DEALER DISCOUNTS

MAKE *NOW* THE TIME TO BUY

WE HAVE OVER $5 MILLION OF VEHICLE INVENTORY...
CLEARING NOW!

Examples:

NEW '88 TOPAZ
Stock #881029

SALE PRICED AT
$9,630.00
30 TOPAZ'S IN STOCK — Different makes, models & colours

NEW'88 SABLE GS
Stock #882001

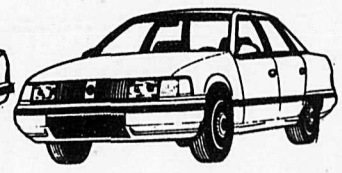

SALE PRICED AT
$15,477.00
15 SABLE'S IN STOCK — Different colours, options, models

NEW '88 RANGER
Stock #889080

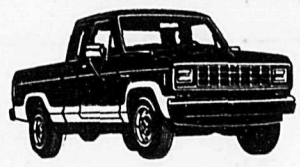

SALE PRICED AT
$8,293.68
OVER 60 RANGERS IN STOCK — Different models, options & colours

NEW '88 F150
Stock #889120

SALE PRICED AT
$11,677.00
45 F SERIES IN STOCK - Different options and equipment

NEW '88 AEROSTAR
Stock #889930

SALE PRICED AT
$12,888.00
20 AEROSTARS IN STOCK
Different options and equipment

NEW '88 - NOW IN STOCK

"LINCOLN CONTINENTAL"
(Must be seen to be appreciated!)
PLUS TOWN CARS, MARK VII, SCORPIOS

LARGE SERVICE DEPT., PARTS DEPT. & BODYSHOP TO TAKE CARE OF ALL YOUR MOTORING NEEDS!

All vehicles not exactly as illustrated.
Factory rebates already deducted from prices shown.

LOU ISFELD
LINCOLN MERCURY
Abbotsford
853-0711 Dealer License 6225 533-2323

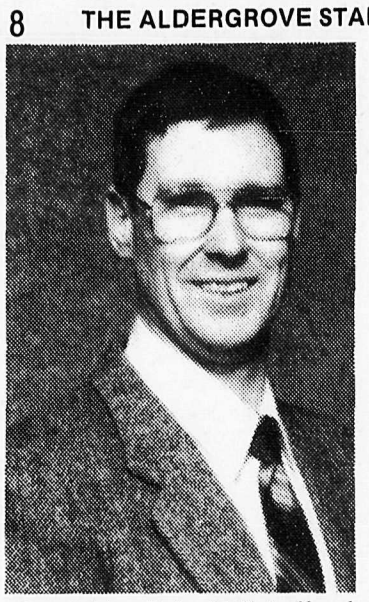

Constable Bob Halishoff of the Matsqui municipal police was honored by members of the Fraser Valley Real Estate Board at their annual general meeting for his involvement in the production of Puppets on Patrol. Halishoff's brainchild is a child-safety, crime-awareness program for children in the communities of Matsqui, Abbotsford, Delta, Mission and soon to be in Langley.

According to outgoing president Ken Johnson, Halishoff was responsible for introducing the board to Puppets on Patrol in the fall of 1985. A member accompanied him to Spokane, Washington where the program had been successfully presented in local elementary schools.

Program uses puppets to communicate safety messages to children from kindergarten to grade six.

Investors scared by GATT ruling

VANCOUVER - Investment plans for fish processing facilities on the B.C. coast are being reviewed as a result of a GATT ruling that threatens the future of the industry, a spokesman says.

Mike Hunter, president of the Fisheries Council of B.C., spoke to Vancouver Rotary Club about the difficulties posed by a finding last fall by a panel of the General Agreeement on Tariffs and Trade (GATT).

The panel found that certain regulations which require that Canadian sockeye and pink salmon, and herring, be fully processed in Canada are inconsistent with Canada's GATT objectives.

If implemented, the ruling would see U.S. companies buying fish in Canada for processing in the U.S. The industry estimates up to 3,000 jobs could be lost in fish processing in B.C.

"It is not hard to imagine," Hunter said, "that decisions on new investment in Canada in technology, equipment and training are being carefully reviewed."

Hunter said the Canadian government "has been less than encourageing in giving substance to its assurances that secure access to Canadian fish for processing and job creation here at home will continue.

"If this accident is allowed to happen, we face the spectre of having U.S. companies accessing raw Canadian resources for rocessing in the U.S.A., then having that product compete with remaining Canadian production in world markets.

"We favor the idea of free trade, but not in raw resources. Free trade in fish products, we believe, should start when the commodity is stabilized by having been processed."

Hunter said the council continues to urge Ottawa to be firm in dealing with the GATT and the U.S.A. by making clear that the processing of Canadian resources in Canada is a firm and lasting policy designed to generate maximum benefits for Canadians.

"Primary processing abroad significantly reduces those benefits," he said.

Bylaw critic

MURRAYVILLE - Councilors here were accused by one of their own Monday night of "acting in an arbitrary manner."

When aldermen decided to go along with a recommendation amending the business licence bylaw, Ald. Muriel Arnason charged that it would be "discriminatory" to impose substantial annual fees on some drinking establishments, and not on others.

Bylaw change means that pubs, neighborhood pubs and lounges will have to pay an additional $2,200 in municipal license fees every 12 months. Recreational lounges will pay $150, and restaurants between $100 and $1,500 yearly, depending on their number of seats.

Service organizations, such as the Legion, will pay nothing.

Two aldermen voted against the bylaw.

Inspection changes hands

VICTORIA - The health ministry will take over responsibility for all food inspections, effective April 1.

The agriculture ministry is presently performing inspections of meat-packing, and dairy and fish processing.

Agriculture minister John Savage said the transfer is an efficiency move, as the health ministry presently has jurisdiction over restaurant inspections, and is mandated to oversee all health and food safety matters in the province.

Federal spending increases

OTTAWA - Highlights of federal spending estaimates tabled in the Commons:

- Spending in the fiscal year starting April 1 estimated at $132.25 billion, up nearly eight percent from the $122.6 billion the government said last year at this time it would spend in the current fiscal year and up five percent from the $125.3 billion it actually spent.
- Federal employment in the coming year of 231,164 so-called "person years," the equivalent of one employed person for a full year, down 0.8 percent or 1,961 person years and the lowest level since 1973-74.
- An $860-million increase to $11.2 billion in defence spending in the coming year, an amount that does not include anticipated costs for such items as nuclear-powered submarines.
- A $26-million increase in funds for the Canadian Broadcasting Corp., for a total of $907.2 million in 1988-89, an increase almost entirely to meet negotiated increased salaries and benefits for employees.

Expensive times ahead

MURRAYVILLE - Garbage dumps are a thing of the past, says a Langley alderman.

"Eventually, incineration, recycling, and composting is the answer" Ald. Aubrey Searle told his fellow township concilors here Monday night. Even the new "superdump" at Cache Creek is obsolete before it is begun, Searle added.

Another councilor, Ald. John Campbell suggested that getting rid of garbage "doesn't cost (the consumer) enough."

Added Campbell, "It should perhaps cost $100 (per garbage pickup), and then, maybe, people would do something about it."

It will be expensive to dispose of garbage when the day comes that landfills are a thing of the past and refuse will be burned in incinerators, said Mayor John Beales.

45th ANNUAL MEETING OF
MOUNT LEHMAN CREDIT UNION
at
will be held at Bradner Community Hall, Bradner, B.C.
ON MARCH 24, 1988 Everyone Welcome

MOUNT LEHMAN CREDIT UNION

STATEMENT OF EARNINGS AND RETAINED EARNINGS FOR THE YEAR ENDED DECEMBER 31, 1987

	1987	1986
FINANCIAL INCOME		
Loan interest	$ 709,116	$ 581,104
Investment and cash resource income	139,906	89,764
	849,022	670,868
FINANCIAL EXPENSE		
Interest on deposits of members	580,254	442 995
Interest on borrowed money	995	271
	581,249	443,266
FINANCIAL MARGIN	267,773	227,602
OTHER INCOME	26,611	23,242
	294,384	250,844
OPERATING EXPENSES		
Salaries and related costs	107,078	99,955
Data processing	34,736	30,186
Depreciation	4,067	3,713
Insurance protection on savings and loans	10,586	9,353
Occupancy	8,868	9,091
Office and administration (schedule)	41,464	40,499
Provision for losses on loans	10,070	10,498
	216,869	203,295
EARNINGS FROM OPERATIONS	77,515	47,549
DISTRIBUTION TO MEMBERS	8,401	8,522
EARNINGS BEFORE PROVISION FOR INCOME TAXES	69,114	39,027
PROVISION FOR INCOME TAXES		
Current	12,032	5,000
Deferred	9,200	4,200
	21,232	9,200
NET EARNINGS FOR THE YEAR	47,882	29,827
RETAINED EARNINGS, beginning of year	161,084	131,257
RETAINED EARNINGS, end of year	$ 208,966	$ 161,084

BALANCE SHEET HIGHLIGHTS	1987	1986
Total Loans	$7,540,999.	$5,772,270.
Total Deposits	9,341,343.	7,801,967.
Total Assets	9,589,403.	7,993,279.

ALL DEPOSITS ARE FULLY GUARANTEED

MOUNT LEHMAN CREDIT UNION
serving the Mt. Lehman, Bradner and Jubilee areas since 1942
5889 Mt. Lehman Rd., Mt. Lehman **856-7761**

ARNOLD & ASSOCIATES
British Columbia Land Surveyors
Phone 856-0511

FINANCIAL CONSULTING
HANTKE, COFFEY, REDEKOP & CO.
Accountants
27318 Fraser Hwy.
P.O. Box 1359
Aldergrove, B.C. V0X 1A0
Telephone 856-5154 — 530-1600

ROBERT B. KEARL
BARRISTER & SOLICITOR
of
Nundal, Cherrington, Easingwood & Kearl
prefers
PERSONAL INJURY CLAIMS AND GENERAL LITIGATION
9067 Church St., Fort Langley • 888-5811
FREE INITIAL CONSULTATION

YOUR COMPLETE TECHNICAL STORE...
- 2080 ZEROXING
- BLUE PRINTING
- DRAFTING SERVICES
- ENGINEERING SUPPLIES

FASTECH SERVICES LTD.
5718 GLOVER ROAD
533-5657
S.H. (STEW) McIVOR

CHILD TAX CREDIT SPECIAL

When you claim only a Child Tax Credit, H&R Block will prepare your tax return for a special low price. Because we guarantee the accuracy of your tax return, you can be sure you'll get the biggest refund you're entitled to.

There's no need to be confused over the talk of tax law changes. The specialists at H&R Block always have the answers you need.

H&R BLOCK
THE INCOME TAX SPECIALISTS
2991-272nd St.
Aldergrove
Open 9 AM - 6 PM Weekdays
9 AM - 5 PM Saturdays
Phone 856-4942
NO APPOINTMENT NECESSARY

ASK ANNABELLE

Dear Annabelle,

Recently I was working underground, which I have to do quite often due to the nature of my job. Well, to cut a long story short a fellow worker came up to me and said, "Isn't it amazing? Here we are, 200 feet underground, with nothing to support the thousands of pounds and tons of rock and water and debris that could come crashing down on top of us at any moment. We must be insane. "Well, I had to agree and ever since then I haven't been able to go back to work. What can I do?

Signed: Quiverying in my steel-toed boots.

Dear Quivering,

There has not been a major mine disaster in this part of the world for many years, if ever. Your job is no more dangerous than that of a policeman, fireman, fishery or forest worker. Pull yourself together and get back to work. If you can't, see your doctor or change jobs.

Dear Annabelle,

What do you do about a husband who refuses to cut his toe nails? I have one and he is driving me up the wall, if not to another bedroom. My legs are scarred from being cut by his nails when he turns over. He is always cold and lies close in bed. My legs look like I have been rolling in barbed wire most of the time. Is there a solution to my problem?

Signed: Too young to be scarred.

Dear Too,

Go to the drugstore and purchase a pair of toe nail clippers. Present them to your husband with the ultimatum that if he doesn't use them you will move to another bedroom. Be firm. If you are really nice you even might suggest you cut his nails for him. That may do the trick.

Did you hear about the skeleton that was so honest he came out of the closet?

BENDING OUT OF SHAPE?

The universe is unfolding . . .

By ERNEST CLUETT

ALDERGROVE - Everything must be in its appointed orbit in B.C. Anti-abortionists are screaming at the abortionists. Naturally everyone is screaming at the government. Real estate operators who must have been sitting on their brains when they solemnly declared that with the government tax, home buyers would not buy, and ruin would ensue. As several agents have made half a million dollar plus in one year, they have swept their prediction out of the door and there is nothing but praise all around. The TV cameras are still zooming in on the downtrodden. Indians and their spiritual homes. Five years ago the elders were very anxious over the future of their heritage; none of the younger generation were interested in learning about their past and the elders despaired of ever getting any interest in their heritage. However, reporters and TV crews changed all that and today all Indians are lands claims experts who half the time don't know what they are talking about. The IWA is talking strike. The post office and the teachers have similar things on their minds. B.C. Resources is down in price to 81 cents so everything is just fine in B.C.

If you have a lot of money to invest, try Mexico. Term deposits earn with interest paid monthly after Mexican taxes have been deducted 30-85 days 90.20 percent, 90-175 days 95.25 percent, 180-265 days 96 percent. With interest paid at maturity after Mexican taxes paid, 1 month 93.25 percent, 3 month 94.30 percent, 6 months 96 percent. This applies to U.S. funds. Canadian funds for some reason are not welcome.

As the next meeting date of the pensioners falls on Good Friday, April 1, the date is now set for Friday, April 8.

Hilda Goodison has lent me a copy of The Star dated Wednesday, January 28, 1976. It had pictures of the over "80" inaugural tea. The over 90 members were pictured. Mrs. Robinson 94, Mrs. Smee 96, Harold Endacott 92, and Charley McDowell 93. The hall seemed very small in those days. I wonder why the celebration was not carried on.

At the OAP meeting it was decided to send $200 to Meals on Wheels. The two scholarships were to be funded. The regional meeting will be April 20. Al Rankin, Steve Galigan and Marie Coolbrith will be delegates. Delegates to the '88 convention will be Maudie and Hugh McPherson, Opal Thomas, Muriel Cluett, Roy Lockhart and Steve Galigan. This will be held the third week in June.

To celebrate the purchasing of the hall, a pot luck supper will be held on Wednesday, March 23 at 5 p.m.

I see by Hilda's paper, there was a Senior Citizens Recycling center at 27100 Fraser Highway. The co-ordinator had enough money but needed a better workshop location. I wonder where that one went to. Also in 1976, club. T-bone, porterhouse steaks were $1.49 a pound and roasts were $1.20 per pound.

At the weekly dance, prize winners were Florence Deguire, Edie Bartholemew, Dan Walsh, and Selena Davies. Gwen and Any Keay and Hazel Petersen and Fred Metsger won the spot prizes.

Doris says marrying a gal for her beauty is like buying a house for its paint.

HERE TO SERVE - A new $1,000 reclining wheelchair was donated to the MSA Hospital last week by Aldergrove Legion ladies' auxiliary president Margaret Gervan and secretary Beryl Martinot. Head nurse Goosen, R.N. accepted the gift on behalf of the hospital.

Gervan noted that the amount is an annual gift to MSA, and a matching amount also goes to Langley Memorial Hospital each year. The gifts are proceeds from the auxiliary's weekly bingo night.

SPRING TEA PLANNED

By BETTY BUSTIN

ALDERGROVE - Jackman Manor auxiliary held their monthly meeting Thursday, March 4. Vice president Dorreen Amyot chaired the meeting because president Martha Merick was away ill. Plans were made for the spring tea on April 9. Iris Anthony had the Easter baskets made with the assistance of Hilda Harris. Draw prize was won by Irene Bray.

SOMETHING SPECIAL
HAIR DESIGN

Easter Perm Special
March 1 to April 2, 1988
$29.95
TRY OUR MINI-COLORS!
856-1444
27026 Fraser Hwy., Aldergrove
[Next to Kentucky Fried Chicken]

Custom Made Drapery & Sheers
FREE IN HOME QUOTATION
106 - 20631 Fraser Highway
530-8477 530-1968

DR. BRIAN VALLEE, N.D.
would like to inform you of the closing of his Aldergrove office.
We look forward to serving you in the
Abbotsford Office at
2388 McCallum Rd.
859-3311

W. EVAN HENRY, R.M.T.
REGISTERED MASSAGE THERAPIST
Announces the opening of his new practice
ASTORIA CLINIC
at 32110 Astoria Cresc., Clearbrook, B.C.
• Full Body Massage • Back Massage
PHYSICIAN'S REFERRALS ACCEPTED
BABYSITTING AVAILABLE Telephone 850-7377

G. ALAN MAJOR
KEN HARALDSEN
Barristers & Solicitors
Conveyancing
Wills & Estates
Incorporations
Personal Injury
Civil, Criminal &
Matrimonial Litigation
20491 Fraser Highway,
Langley, B.C.
530-0422

OK USED CARS

1987 OLDS CUTLASS BROUGHAM
fully loaded, air, tilt, cruise, etc., only 19,000 km. # 706432

1984 CHEV CAPRICE
fully loaded, very clean 50,000 miles. # 800641

1981 OLDS OMEGA
auto, ps, pb, radio, very clean. # 707661

1986 CAMARO Z28
5 spd., am-fm cass., pw, pdl, tilt, cruise, etc. # 801001

1986 BUICK CENTURY
air, tilt, cruise, etc. # 871022

1983 CHRYSLER LE BARON
loaded, air, tilt, cruise, etc. # 707222

1986 OLDS 98
fully loaded inc. air, tilt, cruise, power seats, # 802981

1983 CADILLAC
Coupe de Ville, all options, only 80,000 kms. # 880101

1981 BUICK REGAL
2 dr., one owner, 65,000 km. # 801921

1978 TOYOTA CORONA
4 dr., 6 cyl., 4 spd. Very clean. # 802311

PRESTON CHEVROLET OLDSMOBILE
19990 Langley Bypass, LANGLEY
PHONE
534-4154
Dealer Licence No. 6053

BUT CAN THEY HOLD ON?

Angry farmers feel snubbed by milk board

By KURT LANGMANN

LANGLEY - As far as a group of independent dairy farmers are concerned, the B.C. Milk Board has thrown down the gauntlet.

As wars go, it's not much -- the four dairymen from the upper Fraser Valley have as much chance as Bambi would versus Godzilla -- but their lawyer suggests that the moral issue at stake is significant.

Len Krahn, Peter de Groot, Ton de Groot and John Verdonk are producers who believe in the system of supply management, but also believe that the present mechanism is not only an abuse of free enterprise, but an abuse of authority.

Their lawyer, Neil Van Duffelin will be going to bat for them in court with the contention that the milk board has "maliciously and deliberately conspired" against his clients, for no apparent reason.

The five dairymen (one has since abandoned the cause) opted out of the marketing system in 1983, when the B.C. government itself opted out of the federally-imposed limitations on production. Within a year, the province was back on side with the feds, but the five producers had found their own market with the sale of their milk to Tony Scardillo, for exclusive use in the production of cheeses.

They reasoned that since none of their milk was competing in the liquid milk market, and Scardillo was unable to get the quantities he needed through the milk board, there should be no conflict, with their fellow B.C producers. The vast majority of B.C. milk products have historically been imported from Ontario and Quebec, the two provinces with the bulk of the national milk share quota.

The B.C. Milk Board felt otherwise, and pursued litigation to the B.C. Supreme Court and Court of Appeals. They won the case, and in 1986 the board demanded $3-million in levies as well as $45,000 in legal fees from the five men. This was over and above their own legal fees of about $70,000.

The five men were disappointed but accepted defeat gracefully. At this point the milk board came on as the forgiving winners. The board told the five men that they only had to sign a waiver, agreeing to get out of the business and to drop further legal action, and the board, in turn, would forgive the $3-million. The five dairymen did this in July, 1986, and paid the board the $45,000 for legal fees. During the court proceedings, the board had also indicated that they would continue to pursue all other non-licensed producers.

Within a month, however, came the final, outrageous indignity.

On Aug. 1 of 1986, the milk board gave, at no charge, an entirely new class of milk licence to three other dairymen. This "cottage industry licence" allowed the three men to process their own milk into products to be sold on the site of their own farms.

One of these men was a cousin of agriculture minister John Savage, although it should be pointed out that Savage was not a minister at that time.

This was exactly the sort of special dispensation the five dairymen had fought for, and paid dearly in money and sweat for, during all those years of uncertainty and hardship. Naturally, they were livid with anger.

"At this point, my clients said all bets were off," said Van Duffelin.

They continued shipping to an independent processor and as the milk board was unable to get an injunction forbidding such, the board satisfied itself by taking 97 cents of every dollar the four men earned from dairies between October, 1987 and January of 1988.

When Scardillo went out of business last year, only Bari was left as a possible dairy market for the four remaining independents represented by Van Duffelin, but he notes that there is considerable pressure on Bari to stop processing milk from the "illegal" mavericks.

Dairyland is providing Bari with about two shipments per week, and will add another two shipments if they stop processing the independent milk. Bari needs more than this to keep at full production, but they're offered no guarantees that they will be allowed to buy any more, hence the desire to buy from the independents.

Presently, the four dairymen pay Bari to process their daily production of 6,000 litres into Italian-style cheeses, which the men arrange to sell, but the milk board is expected to find a way to plug this legal loophole.

"There is a way out," said Van Duffelin. "It's easy. The milk board should create a new licence category for these men which would allow them to produce milk only for ethnic-type cheeses. That's all they ever really wanted, and since no one else is fulfilling this market in B.C. -- a market already existing but under-supplied -- there would be no conflict."

If it's good enough for the "cottage industry" the precedent is already there, suggests Van Duffelin.

He said he understands that premier Bill Vander Zalm is sympathetic to the plight of Bari and Van Duffelin's clients. He also believes that the supply management is on the agenda at this week's provincial-federal free trade conference in Saskatoon, and he is anxious to hear what may come out of that.

Vander Zalm did threaten to pull out of the federal marketing system last year because of B.C.'s poor share, but has since softened his stance.

B.C. dairymen presently have only about four percent of the national MSQ, yet the province contains about ten percent of the population. While almost 100 percent of liquid milk is produced here, almost all milk products from butter to ice cream are imported from the east.

"B.C. is required to give a year's notice if we wish to pull out. However, in 1983, we didn't give any notice," observed Van Duffelin.

But whatever the gameplan is, he said his clients can't wait much longer.

U.S. public supports free trade

TORONTO - A large majority of the U.S. public strongly supports the concept of free trade between Canada and the United States, a new poll suggests.

The poll, commissioned by the Toronto Globe and Mail and conducted by Environics Research Group Ltd., indicates that while a majority of Americans were not aware of the specific free-trade agreement signed Jan. 2, those polled supported the objective of free trade between the two countries.

Results of the poll show that 90 percent of Americans surveyed supported free trade. Seven percent were opposed, while three percent had no opinion.

It also indicated that 74 percent of Americans surveyed believed both countries will benefit equally from the free-trade pact.

However, only 39 percent were aware their government has negotiated a free-trade agreement with Canada.

The poll was conducted from Jan. 19-31 among a nationwide telephone sampling of 1,000 U.S. adults. The margin of error is estimated to be plus or minus three percentage points, 19 in 20 times.

A comparison of the poll results with data from 1985 and 1986 surveys shows there is growing support and increasing awareness of free trade among Americans.

The proportion of Americans surveyed who support free trade increased from 81 percent in an Environics survey conducted in June 1985, to 83 percent in a September 1986 survey, and then to 90 percent in the latest poll.

In December, a Globe-Environics survey of 2,045 adult Canadians indicated that 57 percent of those surveyed supported the concept of free trade with the United States. Thirty-two percent were opposed to free trade and 10 percent were undecided.

Although support for free trade is higher in the United States than in Canada, awareness of the free-trade accord is higher among Canadians.

Ninety percent of Canadians in the December survey were aware an agreement had been negotiated between the two countries.

The Public Legal Education Society and
LANGLEY CONTINUING EDUCATION
Present

ICBC & PERSONAL INJURY LAW

A FREE ONE EVENING COURSE
MONDAY, MARCH 14, 1988, 7 to 10 P.M.
at
Langley Secondary School
21405 - 56th Ave., Langley
Pre-register by phoning 533-4227

There IS a difference between being IN business and DOING business

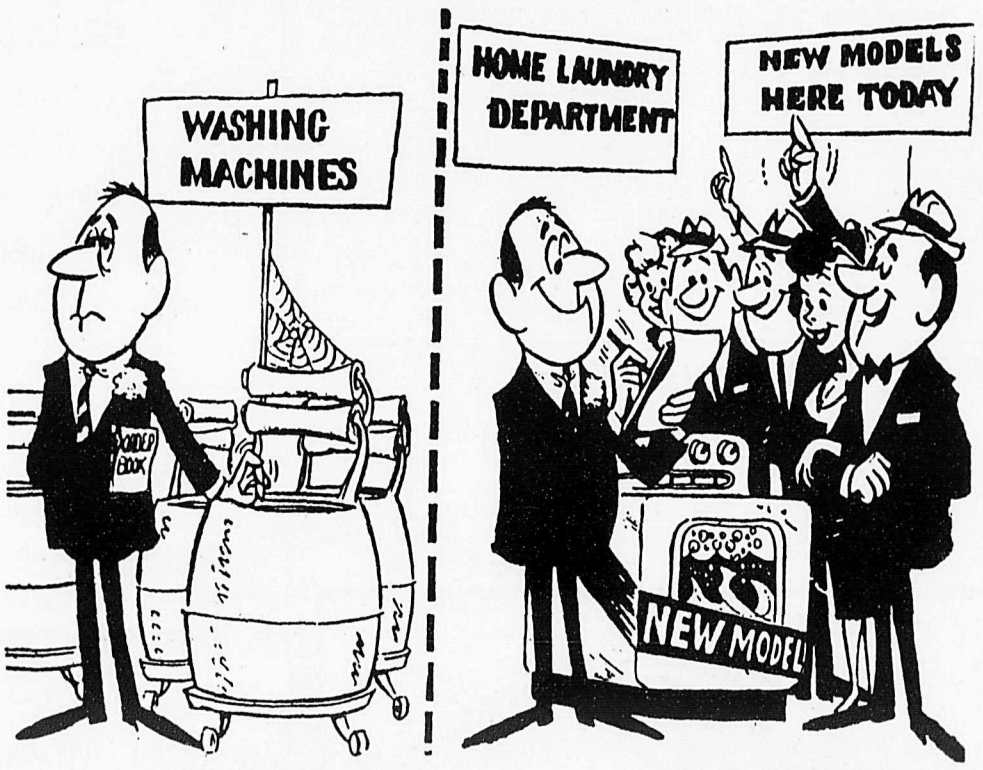

. . . IN BUSINESS **. . . DOING BUSINESS**

And that difference shows up in your profits.

When you're IN business, you have things to sell.

When you're DOING business, you're selling those things and making money. You know that you have to DO business to STAY in business.

That's where your advertising comes in.

A directory listing is fine . . . it tells people you're in business. But, a newspaper ad shows your customers what you have that's new, different and exciting. It shows them that you have what they want when they want it. It is an up-to-date reminder with a specific appeal that can be changed or altered to match the buying patterns of your customers.

It not only TELLS them . . . it SELLS them, too! And, when your customers are SOLD, you're doing business.

When you have something to SELL . . . Use the advertising medium that knows the difference between TELLING and SELLING. Use the advertising columns of

The Aldergrove Star — The paper people read!

Medicine-midwifery conflict reflects wider concerns

BURNABY - The current conflict between medicine and midwifery reflects concerns about intrusions by the state into areas of a personal nature, according to a Simon Fraser University professor.

Brian Burtch, a criminologist, is studying the controversy over the autonomous practice of midwifery, which began in B.C. in the early '70s and has endured despite legal prohibition.

"The new midwifery is a form of community midwifery rooted in home birth and intensive prenatal and postnatal care," says Burtch.

"Community midwives are excluded from the provincial Medical Services Plan, lack hospital privileges and are more likely than medical personnel to be tried for criminal negligence if difficulties arise in birthing.

"Despite this, midwives provide an attractive option for a significant number of women who are concerned about the complex issues involved in maternal and infant well-being, control over their own bodies (which extends to their own pregnancies and childbirths) and generally the erosion of personal liberties."

The new midwifery goes far beyond the traditional role of the midwife in history. Community midwives act as labor coaches in hospital settings, conduct prenatal classes, and monitor pregnancies. Today, midwives tend to work in places where medical and nursing services are available. They attract a diverse clientele, which covers a considerable range in family incomes, occupations and urban-rural residences. The new midwives make use of modern medical technology.

Today, the midwife is invariably literate and often well-educated, unlike the traditional 'granny' midwives who served the rural and urban poor in areas with few or no medical services.

"In some instances, resistance to state-sponsored intervention in family concerns, including parental choices in birth attendence, and the medical monopoly over childbirth, is, in its pure form, a struggle against both bureaucracy and professional regulation," says Burtch.

There are not established schools of midwifery as such, in Canada, but nurse-midwives who have trained in Great Britain, United States, and other countries, do practice in this country.

Some community midwives are able to work with sympathetic physicians to screen out high-risk patients, and transfer patients to hospital during labor or after delivery, Burtch said.

A World Health Organization study of 210 nations showed only nine made no provision for midwifery services. Canada, one of the nine, was the only major industrialized nation without established midwifery services.

"Community midwives are unregistered practioners under current B.C. legislation," says Burtch. "In light of their outlaw status, few openly advertise their services. Most prefer to find clients through word of mouth or other referrals."

"This made finding midwives to take part in research, a slow and sometimes difficult process."

Burtch discovered most midwives began as apprentices, later become primary caregivers and, in most cases, entering into partnership with another midwife. Most prefer to have at least one other midwife present during labor and delivery," he said.

Studies indicate that home birth compares favorably with hospital delivery in terms of morbidity and infant mortality, but Burtch notes women choosing home birth may be a healthier population to begin with.

"The significance of the community midwifery movement can be linked with other attempts to decentralize institutionalized processes, including the management of death in hospices or at home, the victims' movement in criminal justic, and efforts to minimize formal management of conflicts generally," says Burtch.

"The growing pressures for legal recognition, continued political lobbying for skilled midwifery servcies, consumer preferences for continuity of care, and sensitivity of the government to women's issues may induce the state to expand the role of the qualified midwife and to legalize midwifery as an autonomous occupation, separate from medicine."

B.C. lawyers going broke in alarming numbers

VANCOUVER - Lawyers in British Columbia are going bankrupt at an alarming rate, despite a partial recovery from the economic recession of the early 1980s, says the Law Society of B.C.

"Starting off 1988 we have indications there are seven already who may be going bankrupt," Bryan Ralph, the society's deputy secretary, said. "I thought we were going down for a bit but now we're up again."

But financial failure apparently hasn't stopped would-be lawyers from scrambling for the limited spots in B.C.'s law schools, even though many of the recent bankruptcies are newcomers to the profession.

Last year 18 B.C. lawyers declared bankruptcy. That's down from a high of 34 in 1986, but Ralph said before the recession hit in 1981, only one or two lawyers a year filed for bankruptcy.

The problem is so serious the law society scheduled a meeting to review bankruptcy guidelines. It wants to ensure the public maintains confidence in the province's 6,000 lawyers.

Many lawyers were hit by what Ralph called a "double-whammy." The recession knocked the bottom out of many lawyer's personal investments while their professional incomes shrank with their caseload.

A dearth of openings at established law firms forced many graduating law students, some dragging school debts of up to $30,000, to push out into private practice on their own.

"You're sort of behind the eight-ball before you even get started," said Ralph.

Lawyers in B.C., along with their Alberta colleagues, were hit hardest in Canada by the recession. In Alberta, 27 lawyers in the 4,100-member legal fraternity went bankrupt in 1985.

But the profession in Alberta, unlike B.C., appears to have recovered. There are no bankruptcies on the horizon this year, said Joe Oman, deputy secretary with the Law Society of Alberta in Calgary.

Canadian Bar Association figures show B.C. lawyers had the lowest median incomes in Canada for 1986 -- $38,000 a year.

New partnership

NORTH OTTER - A new partnership was signed last week between Burger King and D.W. Poppy secondary school.

Burger King's focus in this "partnership in education" will be on working with the school to help train the students in the special education classes at the school.

ALDERTOW SYSTEMS LTD.
d.b.a. ALDERGROVE TOWING

wish to thank all the many business-people and citizens who gave us their support in our recent bid for the City of Langley and Municipality of Langley 'towing contract.'

THE CORPORATION OF THE TOWNSHIP OF LANGLEY

1988 ROAD CRACK SEAL PROGRAM

CONTRACT NO. FT 810

INVITATION TO TENDER

Sealed Tenders in separate envelopes marked "Tender for 1988 ROAD CRACK SEAL PROGRAM" will be received by the undersigned at the offices of The Corporation of the Township of Langley not later than 10:00 A.M. local time on March 22, 1988.

The work involves:

The filling of 83,000 lineal feet of cracks in Township with crack seal material.

The lowest or any Tender may not necessarily be accepted by the Municipality and the Municipality will not be responsible for any costs incurred by a Tenderer in preparing his Tender.

Insurance (or proof thereof) shall be provided by the Tenderer where so requested in the Tender Documents.

Tenderers are required to submit with their Tender either a certified cheque or Bid Bond in the amount of ten percent (10%) of the Tender Price. The successful Tenderer will be required to provide a Labour & Materials Payment Bond and Performance Bond, each in the amount of fifty percent (50%) of the Contract Price. A consent of surety from the Bonding Company stipulating that required bonds will be provided on award of contract must accompany the Tender. Tenders not containing a consent of surety will be rejected.

Tenders shall be for the entire Work as required by the Tender Documents. Partial Tenders will not be accepted.

All inquiries regarding this tender shall be directed to Rick Walters, Engineering Department - 534-3211, local 286.

Plans and specifications may be obtained from the undersigned on or after March 15, 1988 for a non-refundable payment of $25.00.

Keith Fletcher
The Corporation of the Township of Langley
4914 - 221st Street
Langley, B.C.
V3A 3Z8

10-1

Families are Langley Family Services commitment

We would like to honor the

FAMILY

with an award for the photograph that best expresses the spirit of the family.

Whether your family consists of 1 or 100 send an 8" x 10" print, black and white or color to

LANGLEY FAMILY SERVICES
5339 - 207th St.,
Langley, V3A 2E6
by April 15, 1988

RULES OF PHOTO CONTEST

1. All photographs become the property of Langley Family Services and may be used for publicity purposes.

2. Photographs will be 8" x 10", black and white or color. Original work [taken by the entrant] and entrants must be residents of Langley, Fort Langley or Aldergrove [within the Municipal boundaries of Langley].

3. Photographs will be judged on content [that which best expresses the spirit of the family] not photographic excellence.

4. Deadline for receipt of entries is April 15, 1988.

5. Winner will be announced and prizes given in May, 1988 "Family Month".

6. Decision of the judges will be final. Judges are: Marion Wells, President, Langley Family Services; Marlene Grinnel, Chairman, Langley School Board; Catherine Oborne, Director, Langley Arts Council.

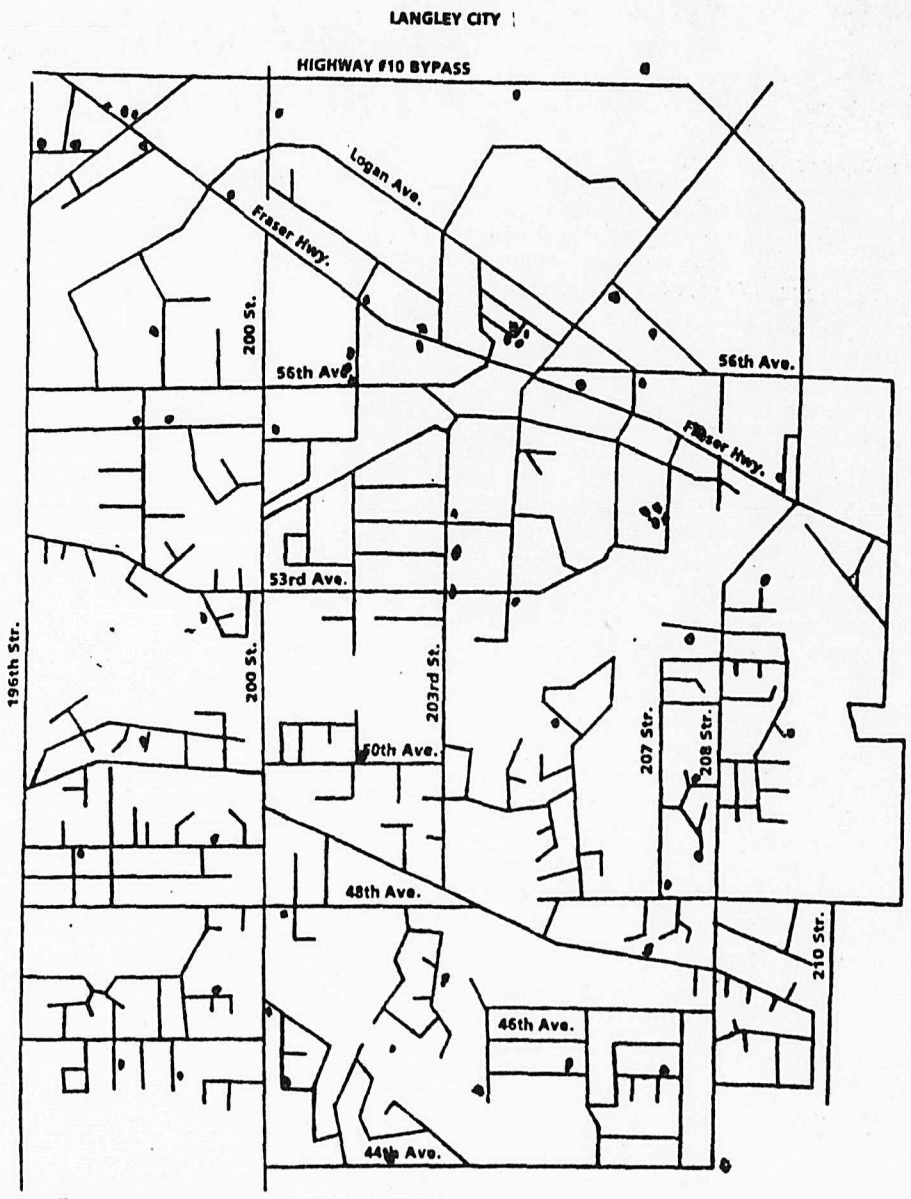

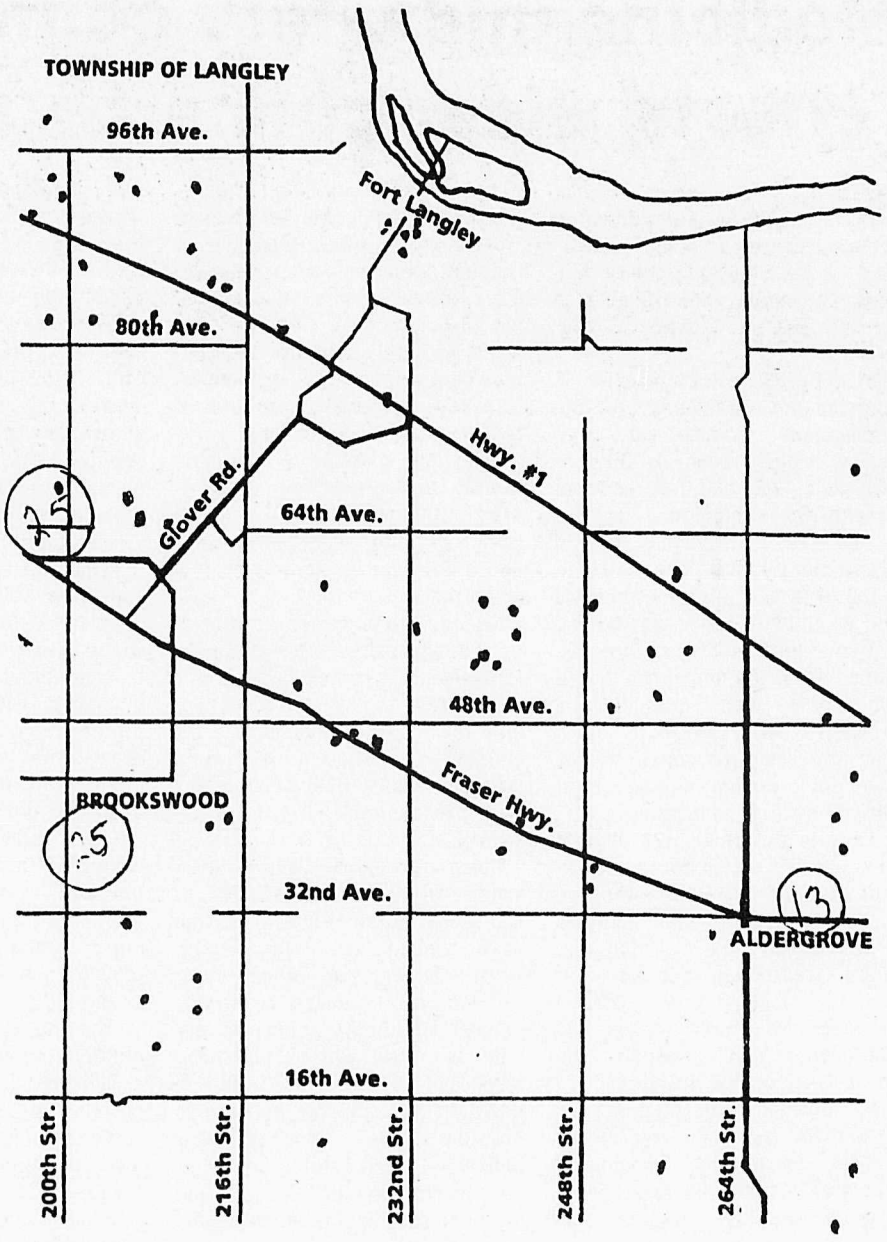

February B&E's and thefts

LANGLEY - RCMP have released the break and enter and theft statistics for the area gathered during the month of February.

The maps above show the location of each crime marked with a dot. Where several have occurred, the total number is indicated.

In Langley municipality, 77 cases of B&E's and theft were reported, along with 39 thefts from vehicles and eight thefts of vehicles. This compared with 26 B&E's and thefts in Langley city, as well as 24 thefts from vehicles and six thefts of vehicles.

Police ask that any one with information regarding these crimes call the Langley detachment, 534-4184.

They are also seeking information on two suspicious vehicles for which they have received partial descriptions. These are a Plymouth Volare, red, B.C. licence WD? ??3, and an older Dodge car, light grey with a turquoise door.

Over the last two months there have been several thefts from vehicles parked near the Willowbrook Six theatre. Victims have usually been parked in the unlit areas. Police remind the public to lock cars and put valuables inside the trunk.

There have also been several complaints of a "cat burglar" in north Langley over the past two weeks, who has primarily been taking purses. Police remind residents to lock premises and to report any suspicious vehicles in the area to police.

Volunteers are always welcome to join the community's Observe and Report Patrol, a branch of Citizens' Crime Watch in Aldergrove and Langley. Members report impaired drivers or other criminal activities to RCMP, via CB radios in this successful program. For information, call constable Chafe, 534-4184.

Burglar held on sex assault

BRADNER - Matsqui Police have arrested a 24 year old man on charges of sexual assault, after he allegedly broke into a home in this area.

Charged is Alan Luke Holmans of Bradner.

Police said the suspect had burglarized a home near Bradner Road and Fraser Highway on the afternoon of March 2. He was inside the house when the resident entered at 2 p.m.

After the sexual assault, Holmans allegedly fled in the victim's car.

The 28 year old victim suffered minor injuries, and was taken to MSA hospital where she was examined and released.

Police arrested Holmans a few hours later, at 5:30 p.m. Police are still investigating and said additional charges may be laid.

Massive crash injures seven

LANGLEY - A six-vehicle crash on 200 Street last Thursday evening resulted in injuries to seven persons.

RCMP said five motorists were stopped in the southbound lane of the 7600-block of 200 Street, March 3. They were awaiting the lead vehicle's left turn, when a southbound tractor-trailer unit struck the last vehicle, ramming it forward into the four others at 6:32 p.m.

Seven people were taken to Langley Memorial hospital with varying injuries, but none were considered serious injuries. The accident is still under investigation by police.

Murder charges

VANCOUVER - A 29 year old woman has been charged with second degree murder in the Feb. 28 beating death of an Abbotsford man.

Glenn Neil Jensen, 51, was knocked down and kicked in the head, at Hastings and Carrall Streets. He later died in hospital.

Margarita Macrae appeared in Vancouver Provincial Court on the charge, Friday.

Assailant held

LANGLEY - A 24 year old man was taken into custody, Saturday, following an overnight break and entry, and sexual assault of a Langley woman, said RCMP. The unidentified man is set to appear in Langley Provncial Court this week.

Adoption 'triangle'

VANCOUVER - "**The Adoption Triangle**" will be the topic of a two day workshop directed toward professionals and members of the public to be held March 11-12, from 9 a.m. to 4 p.m. at the Justice Institute, 4180 West 4th Avenue.

This workshop will profile the concerns and issues of each part of the triangle: the adoptee, the adoptive parent and the birth parent, and will present ways to integrate perspectives when working with clients and families.

Each of the resource people bring both professional expertise and personal experience with adoption to the workshop: **Bruce Harris** is a social worker and adoptive parent; **Claire Marcus** is an author of two books on the topic and is an adoptee and **Patricia Roles** is a social worker and birth parent.

Fee for the two day workshop is $75. To register, contact the Justice Institute at 228-9771, local 311.

THE CORPORATION OF THE TOWNSHIP OF LANGLEY

PROPOSED WATER SYSTEM

NOTICE is hereby given that the Council of The Corporation of the Township of Langley proposes to pass a bylaw (Langley Township Water System Establishment Bylaw 1988 No. 2568) to establish a system of water works for the supply and distribution of water in the Municipality.

To adopt the Water System Establishment Bylaw, it will be necessary to repeal existing bylaws being Bylaw Nos. 1025, 1207, 1283, 1312, 1351, 1355, 1391, 1538, 1616, together with all amendments, extensions and enlargements to said Bylaws and the "Langley Water Area Consolidation By-Law 1980" No. 1916 with amendments thereto, which consolidated the water areas.

The charges for the operation, maintenance and repayment of debt under the proposed Water System Establishment Bylaw will be the same as are prevailing at the present time under the current Water Bylaws.

The proposed Water System Establishment Bylaw will be an improvement by allowing for the extension of services by local improvements which cannot be done under the existing Water Bylaws. The proposed Water System Bylaw will also provide increased flexibility to expand the Township's water system.

The repeal of the Bylaws, as set out above, will require the approval of the Minister of Municipal Affairs.

Any submissions respecting the repeal of the existing bylaws, as set out above, must be filed with the Clerk no later than March 25, 1988.

DATED at Langley, British Columbia, this 8th day of March, 1988.

Rod Edwards
Municipal Clerk
The Corporation of the Township of Langley
4914 - 221 Street
Langley, British Columbia
V3A 3Z8

10-2

WILDE COMEDY - Algernon (Russell Roberts) and Cecily (Corinne Hebden). -Glen Erikson photo

B.C. welcomes 'Earnest' back

The Importance of Being Earnest is returning to British Columbia on the final leg of its successful national tour. Oscar Wilde's classic comedy runs at the Surrey Arts Centre theatre March 12 to 15, and returns to the Arts Club Theatre's Granville Island Stage for a limited run from March 23 through 26.

A charming mix of wit and wisdom, with undertones of critical social comment, was tagged by Wilde himself as "a trivial comedy for serious people". Algernon Moncrieff and Jack Worthing pursue - and are pursued by -- their fiancees, Gwendolen Fairfax and Cecily Cardew, but the course of true love does not run smoothly. Their romance is thwarted by mistaken identities, fictitious relatives and the indomitable Lady Bracknell, but Algernon and Jack are prepared to go to extreme lengths to prove their love and establish The Importance of Being Earnest.

Showtimes at the Surrey Arts Centre are Saturday, March 12 at 5 p.m. (2 for 1) and 8:30 p.m.; Sunday, March 13 at 2 p.m.; Monday, March 14 and Tuesday, March 15 at 8 p.m. Tickets are available from the Surrey Arts Centre box office at 596-1515.

At the Arts Club Theatre's Granville Island Stage showtimes are Wednesday, March 23 at 8 p.m.; Thursday, March 24 at 5 p.m. (2 for 1) and 8:30 p.m.; Friday, March 25 at 8 p.m.; and Saturday, March 26 at 6 and 9:30 p.m. For ticket information and reservations, call the box office at 687-1644.

'WRITE YOUR OWN TICKET' A BIG HIT

LOS ANGELES - Restauranteur Jerome Rowitch is so confident that people will pay a fair price for a fine meal that he has begun letting customers write their own tabs.

Rowitch's Sculpture Gardens Restaurant, tucked away in the seaside Venice district, offers gourmet food and a romantic atmosphere with such amenities as live classical music during dinner.

There's just one problem: In a city bursting with restaurants, the Sculpture Gardens has gone largely unnoticed.

That will change, Rowitch hopes, once people learn they can name their price for a plate of asparagus and shrimp in raspberry vinaigrette, followed by leg and saddle of rabbit in Cabernet sauce with Dalmation sage and fresh vegetables.

Suggested prices are on the menu. So far, Rowitch said, only three people have paid less, with the average customer paying $7.50 more.

No one has tried yet to pig out and then fork over a dollar. The worst case has been a $50 meal that was had for $38.

the club cabaret (formerly Fun Palace Cabaret)

Rock all this week with STREET TALK Thurs.-Sat. Until March 12

love or money Mon.-Sat. March 14-19

ROCK SUNDAYS FROM 7-12 P.M.

Corner of Pauline St. & S. Fraser Way, Abbotsford 853-3384

Gabby's COUNTRY CABARET

THIS WEEK BOOTLEG

KELLY'S ALL STAR COUNTRY JAM
from 7 p.m. to Midnight Sunday

Free dance lessons every Monday & Thursday

Monday - East Texas Dancing - Couples 8:30 p.m. Thursday - Line Dancing

20297 Fraser Highway Fully Licenced 533-3111

Ball tickets still on sale

BRADNER - There is still time to buy tickets to Saturday night's dinner and dance at the community hall here.

Organizers, the Aldergrove Chamber of Commerce have sold the majority of tickets to the semi-formal affair, but will have a few available today and Friday.

Local favorites, the big-band Harry Mayfield's Music Makers will return to ths year's event, a fund-raiser for the local chamber office. They will perform from 9 p.m. to 1 a.m.

The $20 ticket includes the three-course dinner at 7 p.m. Cocktails will be served from 6:30 p.m.

Bradner hall is located at Bradner and Haverman Roads, north of Fraser Highway. For tickets, call the chamber office, 856-8383.

Models needed

ABBOTSFORD - Male and female models are needed to volunteer for Fraser Valley College's annual spring fashion show which will be held on Saturday, April 9.

The show is one of the highlights of the annual Applied and Decorative Arts open house. Models will be wearing original outfits created by apparel design students.

Auditions for volunteer models will take place Tuesday, March 15 at 7 p.m. in the Abbotsford campus lecture theatre.

For more information contact Wendy Eakins at 853-7441 local 233.

Something for Canada Post ?

WEST LAFAYETTE, Ind. - The object was to build a machine that could put a postage stamp on an envelope, and the entry from **Theta Tau** fraternity won handily -- taking 33 steps and involving dolls, eggs and a mousetrap.

The not-so-simple contraption was an entry in the 1988 **Rube Goldberg** Machine Contest held at Purdue University.

The annual competition, named for the cartoonist who specialized in drawing outlandishly complicated machines to perform simple tasks, drew six student teams.

The machines had to successfully complete the task in under five minutes, using at least 25 steps, said **Mike Barrett** of Highland, Ind., a student organizer.

The Theta Tau machine's 33 steps included a miniature mailman that braved rain, snow and an attacking dog; fluid that was forced from a jar and into a tube spelling **Letterman**; a doll of Indiana University basketball coach **Bob Knight** that was dunked in a vat of green fluid; a sledge smashing an egg; a bubbling jar of antacid, and marbles and a mousetrap.

"We started planning at the start of the semester, and spent 400 to 500 hours working on details of the project," said **Steve Zellers** of Indianapolis, a senior in mechanical engineering and spokesman for the winning team.

For the device's grand finale, the envelope was shot into a mailbox, which interrupted an electric eye and tripped circuits that closed the mailbox door and flipped up a flag.

1518 McCallum Rd., (next to freeway) 859-5019 Abbotsford

TOWNE CINEMA 4

OFF LIMITS
Mar. 11-17 Fri.-Thurs. 7 & 9 P.M.
B.C. Warning: Restricted - Frequent violence, coarse language

MASQUERADE
Mar. 11-17 Fri.-Thurs. 7 & 9 P.M.
B.C. Warning: Restricted - Some nudity, suggestive scenes, occasional violence.

MOVING
Starring Richard Pryor
Mar. 11-17 Fri.-Thurs. 7 & 9 P.M.
B.C. Warning: Mature, Some very coarse language & swearing

VICE VERSA
Mar. 11-17 Fri.-Thurs. 7 & 9 P.M.
B.C. Warning: Mature, Some coarse language & swearing

REMEMBER EVERY TUESDAY, ALL SEATS $3.00

Fashions
PRESENTED BY
INGE'S FASHIONS
Monday, March 14
DINNER — FASHION SHOW
Doors open 6:00 p.m.
Dinner 6:30 p.m.
Fashion Show to Follow
Advance Tickets only $16.00 each

SUNRISE PUBLIC GOLF & RACQUET CLUB
5640 - 188th St., Surrey
PHONE 574-0411
Tickets Available at Sunrise Golf & Racquet Club or Inge's Fashions in the Langley Mall
(33b-1)

TV THIS WEEK

'Broken Angel' depicts father's living nightmare

By Paul Elie

"The movie seeks to illustrate the axiom 'Do you know where your child is?'" says William Shatner of "Broken Angel," an ABC movie airing Monday, March 14. "To call it 'inspirational' is overreaching, I think. But we do hope someone learns something from it."

William Shatner

Indeed, "Broken Angel" would seem to have no value if not an instructive one. Shatner and Susan Blakely play Chuck and Catherine Coburn, who repair their broken marriage, then learn that their missing daughter, Jaime (Erica Eleniak) belongs to a youth gang. The lesson: She is a victim of their neglect, a casualty of supposedly benign suburban society.

"The discovery sends them into a hell of knowledge in terms of the ramifications of their daughter's secret," Shatner says. "It's a living nightmare."

For Shatner, the best thing about the TV movie was its setting – a suburb not far from his Los Angeles mansion.

"It was shot within blocks of my home," he says. "And the production offices were right down the street. I could literally walk to work in the morning."

Twenty years after "Star Trek" completed its original run, Shatner, 56, remains one of TV's most typecast actors. His work in the series "T.J. Hooker" and in TV movies won't dispel the notion that he *is* James T. Kirk, the sober, broad-shouldered commander of the Starship Enterprise.

Don't feel sorry for him, though. "Star Trek" has been a long, surprisingly lucrative voyage. No one ("least of all me," Shatner says) imagined that "Star Trek: The Motion Picture" (1979) would spawn three sequels: "The Wrath of Khan" (1982), "The Search for Spock" (1984) and "The Voyage Home" (1986). And no one could have predicted that Shatner would direct the forthcoming "Star Trek V," taking over from fellow typecast victim Leonard Nimoy, who directed "The Search for Spock" and "The Voyage Home."

"There are two parts to it," Shatner says of the recurring Kirk role. "In the case of privacy, there are things I haven't been able to do. But the other part is the good part: I get to direct a $30 million motion picture. And I get to do other projects because I'm popular."

And there's that mansion. "All in all, I've got the most exciting, extraordinary life that a human being could have," Shatner says.

WIN! WIN! WIN!

With The

Breakfast Club on AM 800 Radio

LISTEN AT:

8:15, 9:10, 10:10 & 11:10 A.M.

FOR YOUR LUCKY CLUB NUMBER

ENTER AT:

RICKY'S RESTAURANTS, IMPACT FOODS & AM 800 RADIO

530 - HITS

REGULAR DAYTIME PROGRAMMING

MORNING

5:00
5 GOOD COMPANY (THU-FRI)
7 NIGHTWATCH (MON)
12 CHIPS

5:20
7 NIGHTWATCH (WED)

5:30
5 BUSINESS THIS MORNING (MON-WED)
6 STUDY IN THE WORD (THU-FRI)
6 JIMMY SWAGGART (MON-WED)
8 JIMMY SWAGGART

5:45
9 WEATHER

6:00
4 ABC NEWS
5 NBC NEWS
6 8 ROMPER ROOM
7 NEWS
9 HOOKED ON AEROBICS
12 CBS NEWS
21 CIRCLE SQUARE

6:30
5 NEWS
6 8 CANADA A.M.
9 POLKA DOT DOOR
12 KIDS CLUB CARTOONS (THU-MON, WED)
12 THIS MORNING (TUE)
18 CRITICAL ANALYSIS OF TEACHING (THU)
18 PROCESS OF NURSING (FRI)
18 HEAVY DUTY MECHANICS UPGRADE (MON)
18 NURSING ADMINISTRATION (TUE)
18 UPGRADING FOR ELECTRICIANS (WED)
21 MEN IN ACTION

6:45
4 NEWS

7:00
4 GOOD MORNING AMERICA
5 TODAY
7 THIS MORNING (THU-MON, WED)
9 SESAME STREET
12 JEM
18 MIDDLE CHILDHOOD AND ADOLESCENCE (THU)
18 HEALTH CARE AND EPIDEMIOLOGY (FRI)
18 WORLD AT WAR (MON, WED)
18 READING IN THE SCHOOL (TUE)
21 LOVE ME, LOVE ME NOT

7:30
12 FLINTSTONES
18 JUMP OVER THE MOON (FRI)
21 100 HUNTLEY STREET

8:00
9 CAPTAIN KANGAROO
12 SCOOBY DOO
18 TODAY'S SPECIAL

8:25
26 LES ANGES DU MATIN (THU-FRI, TUE-WED)

8:30
9 MISTER ROGERS
12 KIDS CLUB CARTOONS
18 SIZE SMALL ISLAND
21 IT FIGURES

8:55
18 JAMES THE CAT (THU-FRI)
18 GRAN (MON)

9:00
4 GERALDO
5 GOOD COMPANY
6 BODY MOVES
7 OPRAH WINFREY
8 SECOND HONEYMOON
9 SESAME STREET
12 LEAVE IT TO BEAVER
18 POLKA DOT DOOR
21 700 CLUB

9:15
26 LES ANGES DU MATIN

9:30
2 FOCUS NORTH (THU)
2 SKI BASE (FRI)
2 WESTERN GARDENER (MON)
2 PACIFIC REPORT (TUE)
2 BEST YEARS (WED)
6 WHAT'S COOKING
8 TO BE ANNOUNCED (THU)
8 LINGO (FRI-WED)
12 ROPERS (THU-MON, WED)
12 TOO CLOSE FOR COMFORT (TUE)
18 READ ALL ABOUT IT (THU)
18 ACROSS CULTURES (FRI)
18 WITH IT (MON)
18 CHALLENGE OF THE UNKNOWN (TUE)
18 TOTTIE: THE STORY OF A DOLL'S HOUSE (WED)

9:44
18 CANADIAN LITERATURE (FRI)

9:45
18 READALONG (THU)
18 ACROSS CULTURES (WED)

9:55
18 WILLO THE WISP (MON)

10:00
2 FRED PENNER'S PLACE
4 WHO'S THE BOSS?
5 WHEEL OF FORTUNE
6 GUESS WHAT
7 PRICE IS RIGHT
8 LIFETIME (THU-FRI)
8 THAT'S LIFE (MON-WED)
9 INSTRUCTIONAL PROGRAMMING
12 WIL SHRINER
18 SOCIOLOGY (THU)
18 FACES OF CULTURE (FRI)
18 CALLER'S CHOICE (MON, WED)
18 CONTEMPORARY ART IN CANADA (TUE)
21 KNOTS LANDING

10:15
2 UNDER THE UMBRELLA TREE (FRI-MON, WED)
26 INIMINIMAGIMO

10:30
2 MR. DRESSUP
4 HOME
5 WIN, LOSE OR DRAW
6 DEFINITION
8 WHAT'S COOKING (MON-WED)
18 GROWING YEARS (THU)
18 FACES OF CULTURE (FRI)
18 BASIC ELECTRICITY AND DC CIRCUITS (MON)
18 CALLER'S CHOICE (TUE)
18 AC CIRCUITS (WED)
26 PASSE-PARTOUT

11:00
2 SESAME STREET
4 RYAN'S HOPE
5 SUPER PASSWORD
6 7 YOUNG AND THE RESTLESS
8 ANOTHER WORLD (THU-FRI)
8 GUESS WHAT (MON-WED)
12 HAWAII FIVE-0
18 WORK OF HEART/ CIRCULATION OF HUMAN BODY (THU)
18 ADVANCED STUDY TECHNIQUES (FRI)
18 WRITE COURSE (MON)
18 UNDERSTANDING HUMAN BEHAVIOR (TUE)
18 READING IN THE SCHOOL (WED)
21 JACKPOT
26 LE PETIT CASTOR (THU)
26 JUMEAU JUMELLE (FRI)
26 CANDY (MON)
26 BOUT D'CHOU ET CASSE-COU (TUE)
26 DEMETAN, LA PETITE GRENOUILLE (WED)

11:30
4 LOVING
5 SCRABBLE
8 THAT'S LIFE (FRI)
8 DEFINITION (MON-WED)
18 WRITE COURSE (MON)
18 UNDERSTANDING HUMAN BEHAVIOR (TUE)
21 NEW YOU
26 A PLEIN TEMPS

AFTERNOON

12:00
2 4 ALL MY CHILDREN
5 SALE OF THE CENTURY
6 7 21 NEWS
8 NEWS (FRI-WED)
9 INSTRUCTIONAL PROGRAMMING (THU, MON-TUE)
12 PERRY MASON
18 TURNAROUND: A STORY OF RECOVERY (THU)
18 NEW LITERACY (FRI)
18 COMPUTERS IN EDUCATION (MON)
18 DIAGNOSIS AND REMEDIATION IN MATH (TUE)
18 AUTOMATING THE OFFICE (WED)
26 PREMIERE EDITION

12:15
26 DEMONS DU MIDI

12:30
5 CLASSIC CONCENTRATION
8 PRE-OLYMPIC NEWS (THU)
18 NEW LITERACY (FRI)
18 EFFECTIVE CLASSROOM MANAGEMENT (MON)

1:00
2 MIDDAY
4 21 ONE LIFE TO LIVE
5 6 ANOTHER WORLD
7 AS THE WORLD TURNS
8 TO BE ANNOUNCED (THU-FRI)
8 ANOTHER WORLD (MON-WED)
12 DICK VAN DYKE
18 CONTEMPORARY HEALTH ISSUES (THU, TUE)
18 BUSINESS OF MANAGEMENT (FRI, WED)
18 MARKETING (MON)

1:15
26 AU JOUR LE JOUR

1:30
12 MY THREE SONS
18 INTRODUCING BIOLOGY (THU, TUE)
18 ENGLISH LITERATURE I (FRI)
18 MARKETING (MON)
18 EARTH EXPLORED (WED)

2:00
2 7 GUIDING LIGHT
4 GENERAL HOSPITAL
5 SANTA BARBARA
6 LIFETIME
8 GUESS WHAT (THU-FRI)
8 GENERAL HOSPITAL (MON-WED)
9 COLLECTIBLES (THU)
9 WILD AMERICA (FRI)
9 MODERN MATURITY (MON)
9 MOTORWEEK (TUE)
9 ADVENTURES IN SCALE MODELING (WED)
12 I LOVE LUCY
18 PROCESS OF NURSING (THU)
18 EFFECTIVE STUDY TECHNIQUES (MON)
18 ENGLISH 121 (TUE)
18 MECHANICAL UNIVERSE (WED)
21 PEOPLE WILL TALK

2:15
26 MOVIE (THU-TUE)
26 LE TEMPS DE VIVRE (WED)

2:30
8 DEFINITION (THU-FRI)
9 FRUGAL GOURMET (THU)
9 VICTORY GARDEN (FRI)
9 MAGIC OF OIL PAINTING (MON)
9 THIS OLD HOUSE (TUE)
9 CATS AND DOGS (WED)
12 ANDY GRIFFITH
18 FIRE POWER (THU)
18 CALCULUS I (FRI)
18 MECHANICAL UNIVERSE (WED)

3:00
2 EASTENDERS (THU, WED)
2 CANADIAN REFLECTIONS (FRI)
2 CORONATION STREET (MON-TUE)
4 NORTHWEST AFTERNOON
5 6 DAYS OF OUR LIVES
7 SALLY JESSY RAPHAEL
8 DONAHUE (THU-FRI)
8 LIFETIME (MON-WED)
9 SESAME STREET
12 MY LITTLE PONY
18 POLKA DOT DOOR
21 OPRAH WINFREY

3:30
2 KING OF KENSINGTON
12 G.I. JOE
18 RAINBOW

3:44
18 HATTYTOWN TALES (THU-FRI)

3:45
18 HATTYTOWN TALES (MON)
26 AUJOURD'HUI EN FRANCE (WED)

4:00
2 FACTS OF LIFE
4 WIN, LOSE OR DRAW
5 WIL SHRINER
6 NEWS
7 DONAHUE
8 PRE-OLYMPIC NEWS (THU-FRI)
8 DONAHUE (MON-WED)
9 3-2-1 CONTACT
12 DIFF'RENT STROKES
18 TODAY'S SPECIAL
21 KNIGHT RIDER
26 FELIX ET CIBOULETTE

4:30
2 WHAT'S NEW? (THU)
2 VIDEO HITS (FRI)
2 SHARON, LOIS & BRAM'S ELEPHANT SHOW (MON)
2 OWL/TV (TUE)
2 WONDERSTRUCK (WED)
4 HOLLYWOOD SQUARES
8 CAMPBELLS (THU)
8 CHECK IT OUT! (FRI)
9 SQUARE ONE TELEVISION
12 SILVER SPOONS
18 KIMBA THE WHITE LION (THU, TUE)
18 BELLE AND SEBASTIAN (FRI, WED)
18 ADVENTURES OF THE LITTLE PRINCE (MON)
21 NEWS
26 L'INTRIGUE (THU)
26 LES SCHTROUMPFS (FRI)
26 LE PETIT VAMPIRE (MON)
26 MINIBUS (TUE)
26 AU JEU (WED)

4:55
18 DANGERMOUSE

5:00
2 VIDEO HITS (THU, MON-WED)
4 5 7 21 NEWS
6 FAMILY TIES
8 COSBY SHOW (THU)
8 NEWS (MON-WED)
9 MISTER ROGERS
12 FACTS OF LIFE
18 INDIAN LEGENDS OF CANADA (THU)
18 BUTTERFLY ISLAND (FRI)
18 BRENDON CHASE GETAWAY (MON)
18 KIDS OF DEGRASSI STREET (TUE)
18 OWL/TV (WED)
26 D'UNE SERIE A L'AUTRE

5:30
2 THREE'S COMPANY
6 NEWS
8 DIFFERENT WORLD (THU)
8 CHEERS (MON-WED)
9 NIGHTLY BUSINESS REPORT
12 WKRP IN CINCINNATI
18 CANADIAN CONSTITUTION (THU)
18 SOCIOLOGY (FRI)
18 CALLER'S CHOICE (MON)
18 USING LITERATURE WITH CHILDREN (TUE)
18 DIAGNOSIS AND REMEDIATION IN MATH (WED)

THURSDAY EVENING

MARCH 10, 1988

DAYTIME MOVIES

AFTERNOON

2:15

(26) ★★ "Le Sherif et les Extra-Terrestres" (1979, Comedie) Bud Spencer, Cary Guffey. Un sherif local d'une village de Georgie aux Etats-Unis rencontre un jeune garcon qui lui affirme etre un extra-terrestre.

DAYTIME SPECIALS

AFTERNOON

5:00

(26) **D'UNE SERIE A L'AUTRE** Les parents de Carole exercent sur elle de fortes pressions pour l'inciter a devenir championne de course a l'ecole.

EVENING

6:00

(2) (6) **NEWS**
(4) **ABC NEWS**
(5) **NBC NEWS**
(7) **CBS NEWS**
(8) **CHEERS** Rebecca agrees to hold a raffle to improve business at Cheers.
(9) **MACNEIL / LEHRER NEWSHOUR**
(12) **M*A*S*H** Both Charles and Klinger develop romantic liaisons while forgetting their troubles at Rosie's Bar.
(18) **HEALTH CARE AND EPIDEMIOLOGY**
(21) **INSPECTOR GADGET**
(26) **BONJOUR DOCTEUR** (Sous-titre)

6:30

(4) **NEWS**
(5) **TOP STORY** (Live)
(7) **JUSTICE BROWN REPORT** (Live)
(8) **NIGHT COURT** On Halloween, Dan believes he's sold his soul to the devil, and Harry gets locked inside a safe. (R)
(12) **BARNEY MILLER** A sniper fires on Wojo who complains of being a target right outside the precinct.
(18) **EFFECTIVE CLASSROOM MANAGEMENT** "Understanding Behavior/ Misbehavior - Part III"
(21) **VID KIDS**
(26) **AUTOROUTE ELECTRONIQUE**

7:00

(2) **THEN AND NOW**
(4) (21) **WHEEL OF FORTUNE**
(5) **ENTERTAINMENT TONIGHT** Interview with actor Steve Guttenberg ("Three Men and a Baby"). (In Stereo)
(6) **CAMPBELLS** The Campbells provide a haven for an Indian who is being pursued by members of his own tribe.
(7) **NEWLYWED GAME**
(8) **NIGHT HEAT** O'Brien and Giambone enter the world of child pornography to search for a runaway girl whose father was killed while looking for her.
(9) **FREEDOM'S GLORY: THE RESTORATION OF THE LITTLE JENNY**
(12) **WONDERFUL WORLD OF DISNEY** "Davy Crockett, Indian Fighter" Working for Gen. Andrew Jackson, frontiersman Davy Crockett (Fess Parker) tracks down a supposedly hostile Indian chief.
(18) **CPR: YOU CAN SAVE A LIFE** The basic techniques of how to use CPR.
(26) **LES NOUVELLES**

7:30

(2) **WAY WE ARE** An 11-year-old girl helps her piano teacher deal with the sudden death of her husband. Stars Georgie Collins and Nikky Jansen.
(4) (21) **JEOPARDY!**
(5) **EVENING** Featured: the growing trend for older women and younger men to pair up; Ichabod Caine shares Northwest weekend tips for the family.
(6) **DATING GAME**
(7) **PEOPLE'S COURT**
(18) **WETLAND** A look at the various wetlands in Canada.
(26) **LANCE ET COMPTE 2** Suzie rentre au Canada. Marc Gagnon l'accueille et tente de lui remonter le moral. Jacques Mercier veut ebranler la confiance de Gilles Guilbeault. (Sous-titre)

Shari Belafonte-Harper stars as Julie Gillette on "Hotel." After a two-month hiatus, the ABC series returns on a new night, THURSDAY, MARCH 10.

8:00

(2) **DAUGHTERS OF THE COUNTRY** "Mistress Madeleine" During the Riel Rebellion in 1850s Manitoba, a Metis woman struggles with the conflict between her brother and her white husband, and eventually with being replaced by a new, white wife. Stars Mireille Deyglun and Harry Daniels.
(4) **PROBE** Austin attempts to solve the mysterious death of a friend killed in a nuclear accident.
(5) **COSBY SHOW** Theo comes home late from a cross-country meet and the Huxtable "family court" convenes to find out why. (R) (In Stereo)
(6) **WHAT A COUNTRY!** Nikolai's held for contempt of court after being struck by a hit-and-run driver.
(7) **48 HOURS** A look at America's "lost generation" of runaway children and efforts to bring them home. With reporters Dan Rather, Harold Dow, Victoria Corderi and John Blackstone.
(8) **MACGYVER** MacGyver's infatuation with a mystery woman may prove fatal.
(12) **MOVIE** ★★ "Brotherly Love" (1985, Drama) Judd Hirsch, Karen Carlson. Inexplicable occurrences lead an industrial designer to suspect that his vengeful, psychopathic twin brother is trying to harm him and his family.
(18) **NATURAL WORLD** "Battle of the Leaves" Leaves are waging a silent but bitter war waged on an unimaginably vast scale, extending over most of the worlds surface.
(21) **TGIF**

8:06

(9) **ABOARD THE QUEEN ELIZABETH II**

8:30

(5) **DIFFERENT WORLD** Jaleesa gets help from her roommates in overcoming her stage fright in speech class. (In Stereo)
(6) **MR. BELVEDERE** Heather is confused when her boyfriend expresses a desire to join a monastery.
(8) **POST-OLYMPIC NEWS**
(21) **EXPOSE**
(26) **ROCK** Serie dramatique poignante traitant de la deliquance et de la prostitution juveniles. (Sous-titre)

9:00

(2) **TOMMY HUNTER** Guests: Gary Morris, Dottie West, Mel Tillis, Donna Dunlop. (R)
(4) **HOTEL** Peter McDermott must decide if he'll sell the hotel to Charles Cabot, and two couples swap partners.
(5) **CHEERS** Rebecca agrees to hold a raffle to improve business at Cheers. (In Stereo)
(6) (7) **SIMON & SIMON** A 12-year-old boy is shot and a police lieutenant's job is on the line unless the Simons can help.
(8) **IT'S GARRY SHANDLING'S SHOW**
(18) **TELEVISION**
(21) **ADDERLY** Adderly sees an adversary planting a bomb in a downtown restaurant.

9:04

(9) **MYSTERY!** "Inspector Morse" The parishionerrs whom Morse questions about the deaths all appear to be telling less than the whole truth.

9:30

(5) **NIGHT COURT** On Halloween, Dan believes he's sold his soul to the devil, and Harry gets locked inside a safe. (R)
(8) **AMEN** The Rev. Gregory's attempt to reconcile the first couple he ever married results in a lawsuit against him. (In Stereo)
(26) **LE TELEJOURNAL** (Sous-titre)

9:55

(26) **LE POINT**

10:00

(2) **NATIONAL**
(4) **BUCK JAMES** Buck faces racial discrimination charges when he prescribes experimental treatment for a comatose patient who could help save a Hispanic boy's life.
(5) **L.A. LAW** Kelsey defends a psychiatrist who failed to report a murderer's intention to mutilate another patient. (R) (In Stereo)
(6) **NIGHT HEAT** O'Brien and Giambone enter the world of child pornography to search for a runaway girl whose father was killed while looking for her.
(7) (21) **KNOTS LANDING** Patricia's involvement in a witness protection program leads to a dangerous confrontation between Frank and Mack.
(8) **L.A. LAW**
(12) **BOB NEWHART** Bob assumes the burden of a crime that he can't report when a patient confesses to grand larceny.
(18) **JOURNEY INTO THAILAND**

10:10

(9) **MASTERPIECE THEATRE** "The Jewel in the Crown" Before meeting Sarah at a maharanee's party, intelligence officer Guy Perron observes Maj. Merrick interrogating an Indian prisoner of war.

10:25

(2) **JOURNAL**

10:30

(12) **MARY TYLER MOORE** Mary receives a chain letter from her boss.
(18) **MEDICINE MEN**
(26) **MOVIE** "La Chevauchee sauvage" (1975, Western) Gene Hackman, Candice Bergen. En 1908, un journal organise une course a cheval de 1,000 kilometres ou les concurrents se disputent une bourse de deux mille dollars.

11:00

(2) (4) (5) (7) **NEWS**
(6) (8) **CTV NEWS**
(12) **M*A*S*H** The 4077th's evacuation to a nearby cave poses another hazard for Hawkeye, who has a problem Col. Potter is unaware of.
(21) **SPORTS PAGE** Talk-show focusing on major sports issues of the week. Hosted by John Wells.

11:15

(9) **MOVIE** ★★½ "The Student Prince" (1954, Musical) Anne Blyth, Edmund Purdom. While studying at Heidelberg University, a prince falls in love with a common barmaid.

11:20

(6) (8) **NEWS**

11:30

(4) **NIGHTLINE**
(5) **TONIGHT SHOW** Host: Johnny Carson. Scheduled: Chuck Berry, violinist Nadja Salerno-Sonnenberg. (In Stereo)
(12) **TAXI** Alex falls in love with Jim's old girlfriend who shows up at the garage hoping to rekindle their romance.
(21) **SPORTS NITE**

11:33

(7) **MAGNUM, P.I.** TC and Magnum are caught in the middle of a drug dealer's war.

11:37

(2) **MAUDE** Maude and her ex-husband Chester find themselves locked in a file closet. (R)

11:45

(8) **TO BE ANNOUNCED**

12:00

(4) **GETTING IN TOUCH**
(12) **COSMAN $$ SECRETS**
(21) **LAVERNE & SHIRLEY** Laverne discovers that the guy she's dating is mixing robbery with romance.

12:05

(6) **MAGNUM, P.I.** Magnum sets out to find a samurai warrior's stolen artifact.

12:07

(2) **MOVIE** ★★ "Ooh, You Are Awful" (1976, Comedy) Dick Emery, Derren Nesbitt. The mob chases a pair of swindlers from London to Rome in an effort to learn the location of thousands of dollars in missing bonds.

12:15

(8) **MAGNUM, P.I.**

12:30

(4) **HART TO HART**
(5) (21) **LATE NIGHT WITH DAVID LETTERMAN** (In Stereo)

12:33

(7) **NIGHT HEAT** Kirkwood gets involved with a battered wife who has nowhere to go for help. (R)

1:00

(12) **MOVIE** ★★★½ "The Gazebo" (1960, Comedy) Glenn Ford, Debbie Reynolds. A TV writer bungles the murder of his wife's blackmailer.

1:02

(9) **MACNEIL / LEHRER NEWSHOUR**

1:10

(6) **SIMON & SIMON** A TV-game show host hires the Simons to investigate corruption on the show.

1:20

(8) **SIMON & SIMON**

1:30

(4) (5) **NEWS**
(21) **MOVIE** ★★ "Killer Force" (1975, Adventure) Peter Fonda, Telly Savalas. A security officer and his sidekick attack a desert mining camp for a beautiful woman and $20 million in diamonds.

1:43

(7) **MOVIE** ★★ "The Coming" (1981, Fantasy) Susan Swift, Tisha Sterling. Witches take revenge on their persecutors. (R)

2:00

(5) **ENTERTAINMENT TONIGHT** Interview with actor Steve Guttenberg ("Three Men and a Baby"). (In Stereo)
(9) **NEWS**

2:15

(6) **MOVIE** ★★½ "Footsteps" (1972, Drama) Richard Crenna, Joanna Pettet. A "do-or-die" football coach is hired by a small college to shape up its team.

2:25

(8) **MOVIE**

2:30

(5) **EVENING** Featured: the growing trend for older women and younger men to pair up; Ichabod Caine shares Northwest weekend tips for the family.

3:00

(12) **U.S. PRO SKIING**

3:05

(7) **MOVIE** ★★½ "Child Bride of Short Creek" (1981, Drama) Conrad Bain, Christopher Atkins. In a remote Arizona community, a Korean War veteran clashes with his polygamous father over the girl they both intend to marry.

3:30

(12) **HEADLINE NEWS**

4:55

(7) **NIGHTWATCH**

CABLE VIEW

HBO's 'Suzi's Story' is a bed's-eye view of AIDS

By Denise Gorga

Chances are you won't watch "Suzi's Story," which airs Wednesday, March 16 on HBO. You'll eyeball the first three minutes, mumble "too serious" and flick the remote to something more entertaining – "Divorce Court," say, or an MTV video. After all, you say, serious television belongs on PBS. And the AIDS special is fast becoming an overcrowded genre.

Suzi Lovegrove

Yes, "Suzi's Story" is difficult to watch – but for a different reason: It's hard to watch a human being waste away on a TV screen and think to yourself that that could be you. This Australian production is not an hour's worth of statistics, but a bed's-eye view of what AIDS does to a victim's body and spirit.

As the special opens, 29-year-old Suzi Lovegrove is a talented dancer, a happy wife and the mother of a baby boy, Troy. But not long after giving birth she learns that both she and the baby have AIDS (she was infected five years earlier during a casual affair). Her husband, Vince, has not contracted the virus.

Suzi is a brave woman. "Lord, I shake, rattle and roll," she says mockingly of the spasms caused by an AIDS-induced neurological disorder. And the Lovegrove family – Vince, Troy and Holly, Vince's 11-year-old daughter from a previous marriage – kiss and touch and share without apparent fear of the virus.

Along with bedside interviews with Suzi, the special follows two months of the Lovegroves' daily life, showing that AIDS families are as much victims as the patients themselves. We see Suzi walking convulsively, supported by Vince; 19-month-old Troy receiving an eight-hour blood transfusion of gamma globulin; the family gathered around the TV to watch videotaped "goodbyes" to Suzi from faraway relatives; Vince talking to Holly about the prejudice they might encounter because Suzi and Troy have AIDS.

"I wish I could say I know how you feel," Suzi tells Vince. "But I'm wearing the other shoe." She died last June.

"Suzi's Story" is a daring venture for TV – cable or otherwise. It moves and teaches without overdramatizing. Even if few of us can get up the nerve to watch it, at least we can find solace in the fact that someone had the guts to tell it.

21025-48th AVE.
LANGLEY

newlands Bunkers

CALENDAR OF COMING EVENTS

NOW OPEN

Bunkers

For your dining pleasure

Bunkers! for truly fine dining, and dancing

WEDNESDAY
&
THURSDAY NIGHT SPECIAL:
PRIME RIB
$9.95

Irish or Not!
newlands
GOLF & RACQUET CLUB
INVITES YOU TO AN
IRISH PUB NIGHT
FEATURING
MILLER & CO.
FROM THE UNICORN PUB
FRIDAY, MARCH 18th
$10.00 PER PERSON COVER
(TICKETS IN ADVANCE) 533-3288
DOORS OPEN AT 7:30 P.M

JOIN US FOR LUNCH SATURDAY
ASK ABOUT OUR PRIVATE DINING ROOMS.

LUNCHEON BUFFET
MON.-FRI.
11:30 a.m.-2:30 p.m.
THURSDAY ETHNIC
March 10th - GERMAN
$6.75

EVENING DINING
A LA CARTE MENU
Wednesday thru Saturday
5:30-9:30 p.m.

SUNDAY BUFFETS
BRUNCH
10:30 a.m.- 2:30 p.m. $9.95
EVENINGS
5:30 p.m.- 9:00 p.m. $10.95

LIVE ENTERTAINMENT
IN OUR LOUNGE
LIVE MUSIC

newlands
PLEASE RESERVE
533-3288

FRIDAY EVENING

MARCH 11, 1988
DAYTIME MOVIES
AFTERNOON
2:15
(26) ★½ "Capitaine Malabar dit la bombe" (1982, Comedie) Bud Spencer, Jerry Calla. Un capitaine sans emploi entreprend d'enseigner la boxe a un jeune homme, etant lui-meme un ancien champion.

DAYTIME SPORTS
MORNING
9:30
(2) **SKI BASE**

DAYTIME SPECIALS
AFTERNOON
5:00
(26) **D'UNE SERIE A L'AUTRE** Le jeune Kevin occupe ses nuits a peindre des fleurs de macadam. Une travailleuse sociale l'accuse de vandalisme et tente de mettre un terme a son activite.

EVENING
6:00
(2) (6) **NEWS**
(4) **ABC NEWS** ▢
(5) **NBC NEWS** ▢
(7) **CBS NEWS** ▢
(8) **MIAMI VICE** A convicted rapist is rehabilitated and released, and Trudy believes the victim will seek revenge. ▢
(9) **MACNEIL / LEHRER NEWSHOUR**
(12) **M*A*S*H** B.J. tries to organize a present-day, stateside gathering of 4077th families.
(18) **CONTEMPORARY ART IN CANADA**
(21) **INSPECTOR GADGET**
(26) **GENIES EN HERBE**
6:30
(4) **NEWS**
(5) **TOP STORY** (Live)
(7) **JUSTICE BROWN REPORT** (Live)
(12) **BARNEY MILLER** Wojo expresses his fear of flying just as he is about to accompany a prisoner on a flight to Cleveland.
(18) **LANDSCAPE AS HISTORY** "Across the Great Divide"
(21) **VID KIDS**
(26) **VIDEO CLUB**
7:00
(2) **BEST YEARS** Topics: a theatre group discusses the issues of aging; marketing executives discover what it's like to be old; the new technology of computers. ▢
(4) (21) **WHEEL OF FORTUNE** ▢
(5) **ENTERTAINMENT TONIGHT** Stevie Wonder talks about his new album. (In Stereo)
(6) **CHECK IT OUT!** Bannister and Leslie form a weight-loss franchise. ▢
(7) **NEWLYWED GAME**
(8) **SIMON & SIMON** A 12-year-old boy is shot and a police lieutenant's job is on the line unless the Simons can help.
(9) **ON STAGE AT WOLF TRAP**
(12) **WONDERFUL WORLD OF DISNEY** "Daniel Boone" When Daniel (Dewey Martin) embarks on a little-known Indian trail leading to Kentucky, he ends up confronting the Shawnee.
(18) **JOY OF GARDENING**
(26) **LES NOUVELLES**
7:30
(2) **WAYNE & SHUSTER** Tonight's skit: a mock-u-mentary on the history of communications. (R) ▢
(4) (21) **JEOPARDY!** ▢
(5) **EVENING** Featured: Pilot Leroy Roberts, from one of America's most-decorated World War II flight wings; Emma Freud, Sigmund's great-granddaughter, interviews her British talk-show guests in bed.
(6) **DATING GAME**
(7) **PEOPLE'S COURT**
(18) **DRIVER'S SEAT**
(26) **MONSTRES ET MERVEILLES**
8:00
(2) **RED SERGE** Abe's attempts to teach a young Mountie a dice game is interrupted by the arrival of Sioux warriors. (R) ▢

On CBS's "Dallas," airing FRIDAY, MARCH 11, a frightened April (Sheree J. Wilson) succumbs to thugs who pressure her to reveal the real identity of Nicholas Pearce.

(4) **PERFECT STRANGERS** Balki and Larry are handcuffed together forcing Larry to bring Balki to an important meeting with a publisher. ▢
(5) **HIGHWAYMAN** (Premiere) (In Stereo) ▢
(6) **COSBY SHOW** Theo comes home late from a cross-country meet and the Huxtable "family court" convenes to find out why. (R) ▢
(7) (21) **BEAUTY AND THE BEAST** Vincent falls into the hands of an anthropologist who subdues him for examination in a university lab. (R)
(8) **POST-OLYMPIC NEWS**
(12) **MOVIE** ★★½ "Killing at Hell's Gate" (1980, Suspense) Robert Urich, Deborah Raffin. While they ride a raging river in an isolated wilderness area, two couples are terrorized by a pair of snipers.
(18) **NAPOLEON & LOVE** Napoleon is in Egypt when he learns of Josephine's infidelity: divorce uppermost in his mind, he seeks consolation with Pauline.
(26) **MOVIE** "Pouvoir intime" (1986, Drame) Pierre Curzi, Jacques Godin. Un haut fonctionnaire du gouvernement engage son homme de main dans un complot pour attaquer un camion blinde specialise dans le transport de l'argent et pour y recuperer des documents. (Sous-titre)
8:06
(9) **WASHINGTON WEEK IN REVIEW** ▢
8:30
(2) **FRONT PAGE CHALLENGE**
(4) **FULL HOUSE** Jesse takes off for a romantic trip to Lake Tahoe, but soon discovers that he misses the gang back home. ▢
(6) **DIFFERENT WORLD** Jaleesa gets help from her roommates in overcoming her stage fright in speech class. ▢
8:38
(9) **WALL $TREET WEEK**
9:00
(2) (7) **DALLAS** April reveals Nicholas' identity; Cliff turns to pills to calm his frayed nerves. ▢
(4) **MR. BELVEDERE** Heather is confused when her boyfriend expresses a desire to join a monastery. ▢
(5) **MIAMI VICE** A convicted rapist is rehabilitated and released, and Trudy believes the victim will seek revenge. (In Stereo) ▢
(6) **SONNY SPOON** Sonny re-enlists in the Marines to help find an AWOL buddy who may have ties to a missing policewoman. (In Stereo) ▢
(8) **CAGNEY & LACEY**
(18) **BEST OF THE BEST** A story of an enigmatic meeting between an alcoholic man of letters and a seedy, self-styled poet called Spooner.

(21) **AIRWOLF** The Airwolf team must find a foreign resident's general, who has disappeared with millions in U.S. aid.
9:10
(9) **DIONNE WARWICK IN LONDON** Singer Dionne Warwick is joined in performance by Diahann Carroll, Vic Damone and Gregory Hines. Selections include "Walk on By" and "Say a Little Prayer for You".
9:30
(4) **THE THORNS** Edmund is getting "ripped off" by a wealthy classmate at school. ▢
10:00
(2) **NATIONAL** ▢
(4) (21) **20/20** Scheduled: the bizarre tale of Walker Rayley, a Dallas minister who takes the Fifth Amendment after his wife is strangled by an unknown assailant and left in a coma. ▢
(5) **SONNY SPOON** Sonny re-enlists in the Marines to help find an AWOL buddy who may have ties to a missing policewoman. (In Stereo) ▢
(6) **MOUNT ROYAL** Andre must decide whether to replace a church with low-cost housing; Stefanie announces her pregnancy to Katherine; Rob witnesses an underworld murder. ▢
(7) **FALCON CREST** Richard seeks professional assistance from Dr. Everdene to help Maggie battle her drinking problem. ▢
(8) **FALCON CREST**
(12) **BOB NEWHART** Emily's protective instincts are aroused by a 70-year-old odd but friendly recluse.
(26) **LE TELEJOURNAL** (Sous-titre)
10:25
(2) **JOURNAL**
(26) **LE POINT**
10:30
(12) **MARY TYLER MOORE** When Lou takes Mary and Rhoda to a movie, he sees his son-in-law with a woman who is not his daughter.
11:00
(2) (4) (5) (7) **NEWS**
(6) (8) **CTV NEWS** ▢
(12) **M*A*S*H** The sinister Col. Flagg shows up at the 4077th again, convinced that Hawkeye is a communist sympathizer.
(21) **SPORTS PAGE** Talk-show focusing on major sports issues of the week. Hosted by John Wells.
(26) **MANON** Fred La Porte a decide de partir pour la Floride. (Sous-titre)
11:20
(6) (8) **NEWS**
11:30
(4) **NIGHTLINE** ▢
(5) **TONIGHT SHOW** Host: Johnny Carson. Scheduled: actor Judge Reinhold, musician Leon Redbone, "Tonight" producer Fred deCordova. (In Stereo)
(9) **MOVIE** ★★½ "These Wilder Years" (1956, Drama) James Cagney, Barbara Stanwyck. A wealthy businessman attempts to find the son he abandoned 20 years before.
(12) **TAXI** On the eve of the biggest fight of his career, Tony's girlfriend announces she may be expecting his baby.
(21) **SPORTS NITE**
(26) **TO BE ANNOUNCED**
11:33
(7) **NORTHWEST WEEKEND SPORTS** (Live)
11:35
(26) **MOVIE** "Vision fatale" (1984, Drame) (Partie 1 de 2) Gary Cole, Karl Malden. La police militaire alertee par telephone, accourt chez le capitaine Jeff Mac Donald. Elle y decouvre les cadavres de la femme et de deux filles de l'officier lui-meme blesse. (Sous-titres codes pour les malentendants)
11:37
(2) **GOOD ROCKIN' TONITE** Interviews with and videos by Aerosmith, Strange Advance, OMD, videos by AC/DC, Bananarama, Robert Plant and Billy Ocean.
11:45
(7) **MAGNUM, P.I.** Magnum teams up with another investigator to search for a missing girl.
(8) **TO BE ANNOUNCED**
12:00
(4) **STAR SEARCH**
(12) **WRESTLING** WWF Superstars of Wrestling.
(21) **LAVERNE & SHIRLEY** After Shirley is injured in a fall, she undergoes a complete personality change.
12:05
(6) **MOVIE** ★★★ "Women in Love" (1970, Drama) Glenda Jackson, Alan Bates. Ken Russell's Oscar-winning adaptation of D.H. Lawrence's controversial novel of two sisters in 1920s England and the complexities of their relationships with men.
(8) **MOVIE** ★★ "In Tandem" (1974, Drama) Claude Akins, Frank Converse. An independent trucker comes to the aid of an orange-grower who tenaciously clings to his land in spite of pressures to release it to land developers for an amusement park.
12:30
(5) (21) **LATE NIGHT WITH DAVID LETTERMAN** (In Stereo)
12:45
(7) **KOLCHAK, THE NIGHT STALKER** A creature appears to its victims as a trusted friend and leads them to their grotesque deaths. (R)
1:00
(4) **GETTING IN TOUCH**
(9) **MACNEIL / LEHRER NEWSHOUR**
(12) **MINDPOWER**
1:30
(4) **AVENGERS**
(5) **FRIDAY NIGHT VIDEOS** (In Stereo)
(21) **MOVIE** ★★½ "Private Sessions" (1985, Drama) Mike Farrell, Maureen Stapleton. While trying to deal with his recent divorce and fulfill his responsibilities as a single parent, a maverick psychologist attempts to help a self-destructive woman and a taxi driver who fears for his sanity
1:35
(8) **MAGNUM, P.I.** Magnum's effort to help a pair of former vaudevillians avoid eviction backfires.
2:00
(9) **NEWS**
(12) **RECORD GUIDE**
2:30
(5) **NEWS**
(12) **MOVIE** ★★★½ "The Desperate Hours" (1955, Suspense) Humphrey Bogart, Frederic March. A group of escaped convicts hold a terrified family captive in their own home.
2:35
(6) **MAGNUM, P.I.** Magnum meets a 13-year-old basketball whiz who's a pawn in her foster parents' con game.
2:40
(8) **SIMON & SIMON** A rookie cop hires the Simons to find out if her veteran partner is on the take from a gangster.
2:55
(7) **MOVIE** ★★ "Waikiki" (1980, Suspense) Dack Rambo, Steve Marachuk. Two private detectives track down a killer on the Hawaiian island of Oahu, fearing a policewoman may be the next victim.
3:00
(4) **NEWS** (R)
(5) **ENTERTAINMENT TONIGHT** Stevie Wonder talks about his new album. (In Stereo)
3:30
(5) **EVENING** Featured: Pilot Leroy Roberts, from one of America's most-decorated World War II flight wings; Emma Freud, Sigmund's great-granddaughter, interviews her British talk-show guests in bed.
3:40
(6) **SIMON & SIMON** A.J.'s life is in danger when he's drawn into an obsessive woman's web of illusion.
4:55
(7) **NEWS**

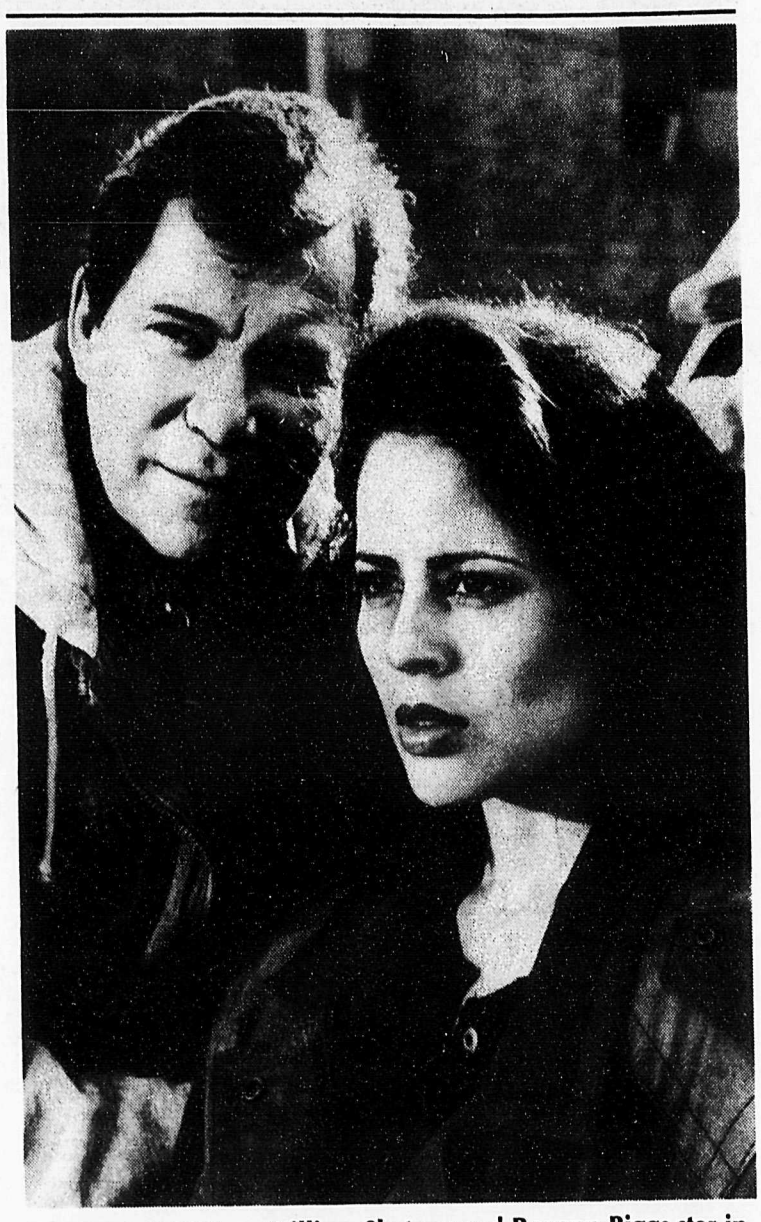

BROKEN ANGEL — William Shatner and Roxann Biggs star in "Broken Angel," an ABC movie about a man who learns that his missing daughter belongs to a youth gang. It airs Monday, March 14.

Vlahos
Family Restaurant

Open every day
11 to 11
Special Lunch
everyday
$3.95

NEW MENU

Roast Lamb	7.95
Top Sirloin Steak	7.95
New York Steak	7.95
Chopped Sirloin Steak	5.95
Beef Livers	5.95
Shishkebob	7.95
Prime Rib	8.95
Pepper Steak	7.95
Teriyaki Tidbits	7.95
Chicken Parmigiano	7.95
Chicken Cordon Bleu	8.95
Veal Parmigiano	7.95
Veal Cutlet	6.95
Veal Cordon Bleu	8.95
Salmon Filet	7.95
Souvlaka Beef or Pork	7.95
B.B.Q. RIBS	8.95

Fully Licenced
Phone for reservation:
23665 Fraser Highway
530-6444

SATURDAY

MARCH 12, 1988

MORNING

5:00
12 ANIMAL EXPRESS
5:30
12 AGRICULTURE U.S.A.
5:45
4 NEWS
6:00
4 RAINBOW EXPRESS
6 8 FAMILY BROWN COUNTRY
12 KIDS CLUB CARTOONS
21 CIRCLE SQUARE
6:30
4 BOOMERANG
5 FOOFUR
6 TOURISM
7 WEEKEND NORTHWEST
8 TOURISM IS YOUR BUSINESS
12 VISIONARIES
18 FABLES OF THE GREEN FOREST
21 EWOKS
6:55
18 PARSLEY AND HERBS "Herbs I"
7:00
4 LITTLE CLOWNS OF HAPPYTOWN
5 FRAGGLE ROCK
6 POLKA TIME
7 HELLO KITTY'S FURRY TALE THEATER
8 ZIG ZAG
9 SESAME STREET
12 TRANSFORMERS
21 CARE BEARS
7:10
18 PORTLAND BILL "Changeable Weather"
7:20
18 SIMON IN THE LAND OF CHALK DRAWINGS
7:25
18 SIZE SMALL ISLAND
7:30
4 POUND PUPPIES
5 SMURFS
6 NEWSCIENCE
7 JIM HENSON'S MUPPET BABIES
8 ASTROBOY
12 JIM HENSON'S MUPPET BABIES
21 SMURFS' ADVENTURES
26 COLARGOL Le tresor est de nouveau entre les mains des bandits.
7:45
26 CALIMERO
8:00
4 MY PET MONSTER
6 WORLD TOMORROW
8 ASTROBOY
9 TEACHING READING COMPREHENSION
18 KIMBA THE WHITE LION
26 PASSE-PARTOUT
8:30
2 SESAME STREET
4 LITTLE WIZARDS
6 JERRY FALWELL
8 POPPLES
9 ECONOMICS U$A
18 ELEPHANT SHOW
26 TOM ET JERRY
9:00
4 REAL GHOSTBUSTERS
5 8 ALF
7 PEE-WEE'S PLAYHOUSE
9 ECONOMICS U$A
12 BUGS BUNNY AND ROAD RUNNER
18 WIND IN THE WILLOWS *When Badger tells toad that he's a terrible bridge player, he takes up billiards instead.*
21 PEE-WEE'S PLAYHOUSE Live action / animated series featuring comedian Pee-wee Herman's *unique brand of humor.*
26 BELLE ET SEBASTIEN
9:20
18 ROBIN AND ROSIE
9:30
2 THIS WEEK IN B.C.
5 ALVIN AND THE CHIPMUNKS
6 IT IS WRITTEN
7 MIGHTY MOUSE: THE NEW ADVENTURES

8 LADY LOVELYLOCKS AND THE PIXIETAILS
9 VOICES & VISIONS Jane Alexander reads from Emily Dickinson's poems and letters in this profile of the reclusive poet.
21 GHOSTBUSTERS
26 NILS HOLGERSSON
9:31
18 KIDS OF DEGRASSI STREET When Ida enters a children's filmmaking festival, the judges misunderstand *her film about litter in* the park.
10:00
2 SPORTSWEEKEND Scheduled: Labatt Brier (Men's Canadian Championship) from Chicoutimi, *Que. (Live)*
4 BUGS BUNNY & TWEETY SHOW
5 COLLEGE BASKETBALL Southeastern Conference Tournament Semifinal. From Atlanta. (Live)
6 8 PAUL HANN AND FRIENDS
7 CBS SPORTS SPECIAL NCAA Basketball Championship Preview. (Taped)
12 POPEYE
18 HANDLE ON HEALTH
21 GHOSTBUSTERS
26 LA BANDE A OVIDE
10:30
4 FLINTSTONE KIDS
6 8 EXTRA, EXTRA
9 FRENCH IN ACTION "Attention: Ecoles III"
18 STARTING A BUSINESS
21 MY PET MONSTER
26 L'AUTOBUS VOLANT DU PROFESSEUR POOPSNAGLE Les aventures du professeur Poopsnagle.
10:45
7 COLLEGE BASKETBALL Big East Semifinal. From Madison Square Garden in New York. (Live)
11:00
4 ANIMAL CRACK-UPS
6 8 ROCKETS
9 FRENCH IN ACTION "A La Recherche D'une Invitation I"
12 BIONIC SIX
18 COMPUTERS IN EDUCATION
21 TEDDY RUXPIN
26 MOVIE "La Flute a six schtroumpfs" (1975, Fantaisie) Dessins animes. Johan et Pirlouit se font ravir, par le mechant Torchesac, la flute a six trous qui a l'extraordinaire pouvoir de faire danser les gens des qu'ils en entendent le son.
11:30
4 MUPPETS
6 8 SWISS FAMILY ROBINSON A young African boy believes his three-year search for his father is over upon arriving on the island. (R)
9 DINING IN FRANCE
12 NASCAR RACING Winston Cup Goody's 500.
18 OBSERVING CHILDREN
21 TEDDY RUXPIN

AFTERNOON

12:00
4 HEALTH SHOW Kathleen Sullivan reports on health and medical topics of *current interest.*
5 ORLANDO TENNIS CLASSIC From Grand Cypress Resort in Florida. (Live)
6 ALL-STAR WRESTLING
8 CANADA IN VIEW
9 TONY BROWN'S JOURNAL
18 EFFECTIVE STUDY TECHNIQUES
21 100 HUNTLEY STREET
12:30
4 RAINBOW EXPRESS
8 RENOVATION ZONE
9 NEWTON'S APPLE Host Ira Flatow examines the science of facial reconstruction.
12 COSMAN $$ SECRETS
26 UNIVERS DES SPORTS
12:45
7 CBS SPORTS SPECIAL NCAA Basketball Championship Preview.
1:00
2 SPORTSWEEKEND Scheduled: World Cup Skiing, men's downhill, from *Vail Colo.; Husky World* Women's Downhill Skiing, from Rossland, B.C.; the Read Report. (Live)
4 VIEWPOINT
6 ISLAND COUNTRY GARDEN
7 COLLEGE BASKETBALL Iowa at Indiana or Ohio State at Michigan. (Live)
8 ADVENTURES DOWN UNDER
9 HOMETIME
18 BASIC HEALTH SCIENCE
21 BONAVENTURE TRAVEL
1:30
4 SUPER CHARGERS
5 PGA GOLF Honda Classic (Third Round). From Coral Springs, Fla. (Live)
6 IDA CLARKSON SHOW
8 POLKA TIME
9 AUTOMANIA A look at the image makers who dictate an automobile's style and shape.
12 THIS WEEK IN HOCKEY
21 TO BE ANNOUNCED
2:00
4 LORNE GREENE'S NEW WILDERNESS
8 SWING SENSATION
9 JOY OF PAINTING
12 MINDPOWER
18 EDUCATION IN THE SMALL COMMUNITY
21 PGA GOLF Honda Classic (Third Round). From Coral Springs, Fla. (Live)
26 LES HEROS DU SAMEDI Tournoi national enregistre au Colisee de St-Jean a St-Jean.
2:30
4 MAKE THAT SPARE Top professional bowlers Earl Anthony, Brian Voss and Walter Ray Williams Jr. compete to convert a series *of difficult spares for a total* of $50,000 in prize money, from Buckeye Lanes in North Olmsted, Ohio. (Taped)
6 RENOVATION ZONE
8 TRAVEL, TRAVEL!
9 VICTORY GARDEN The Philadelphia Flower Show; a visit to a Singapore orchid grower.
3:00
2 SATURDAY REPORT
4 PRO BOWLERS TOUR $270,000 Trustcorp PBA National Championship. From Imperial Lanes in Toledo, Ohio. (Taped)
5 WORLD CUP SKIING American Ski Classic. From Vail, Colorado.
6 ADVENTURES DOWN UNDER
7 RISKING IT ALL
8 ALL-STAR WRESTLING
9 ROD AND REEL
12 MOVIE ★★½ "Snow White and the Three Stooges" (1961, Comedy) Carol Heiss, The Three Stooges. A trio of bunglers *do their best to protect a fair* maiden.
18 BEYOND THE MECHANICAL UNIVERSE
21 WAR YEARS
26 LA SEMAINE PARLEMENTAIRE A OTTAWA
3:30
2 THIS WEEK IN PARLIAMENT
6 NEWS
7 HOME TOUR
9 GREAT CHEFS OF CHICAGO
18 BEYOND THE MECHANICAL UNIVERSE
26 LE VAGABOND
4:00
2 SKI BASE
5 THROB Sandy must choose between a fun-loving man and a romantic guy.
6 WIDE WORLD OF SPORTS (Live)
7 MATT HOUSTON A book convention sets the scene for premeditated murder, with all guests suspect.
8 WIDE WORLD OF SPORTS (Taped)
9 THIS OLD HOUSE MARATHON In this special series of "This Old House" episodes, host Bob Vila and a team of craftspeople will show you how to convert a basement into an airy family room.
18 RAINBOW
21 MIDDLE EAST
26 D'HIER A DEMAIN Le Bresil est temoin d'une nouvelle ruee vers l'or dans la region de Serra Pelada.
4:15
18 WE LIVE NEXT DOOR
4:30
2 DOCTOR, DOCTOR
4 WIDE WORLD OF SPORTS (Taped)
5 CELEBRATE THE DIFFERENCES
18 OWL/TV
21 NEWS
5:00
2 NHL HOCKEY Edmonton Oilers at Vancouver Canucks. (Live)
5 NEWS (Live)
7 BLACK SHEEP SQUADRON *Japanese commandos* zero in on the squadron with the purpose of capturing Pappy's distinguished visitor.
12 MOVIE SHOW Reviews of recently released movies.
18 *FIVE TIMES DIZZY* "Move to Smith Street" With the help of most of the residents of Smith St Mareka's dream of getting a goat for Yaya comes true.
26 HOCKEY Les Whalers de Hartford contre les Canadiens de Montreal.
5:30
5 NBC NEWS
12 THREE'S A CROWD Jack, Claudia and Bradford believe Vicky is pregnant.
18 BRENDON CHASE GETAWAY
21 PROFILES OF NATURE *The migration of grey seals.*

DAVID COPPERFIELD

Illusionist David Copperfield faces a flying buzzsaw and performs other amazing feats on "David Copperfield: Bermuda Triangle Challenge," a CBS special airing SATURDAY, MARCH 12.

CHECK LISTINGS FOR EXACT TIME

ASK TONI

I've read many of Louis L'Amour's western novels. What can you tell me about him? Where can I write to him? – A.K.S., Ft. Myers, Fla.

L'Amour, 80, was born in Jamestown, N.D., and now lives in Los Angeles. He has received a Congressional Gold Medal in recognition of contributions to society through his historically based works. He has written more than 100 books, including 86 novels and 14 short-story collections. The most recent is "A Trail of Memories: The Quotations of Louis L'Amour," which was compiled by his daughter Angelique. He receives mail in care of Bantam Books, 666 Fifth Ave., New York, NY 10103.

When did Kenny Price of "Hee Haw" die? How old was he? – J.H., Pana, Ill.

Price died on Aug. 5, 1987. He was 56. I'll bet you didn't know that the 300-pound singer was known as "The Round Mound of Sound"!

HOROSCOPE

Week of March 13-19, 1988

ARIES
(March 21-April 20)
After the final touches are put on confidential issues and assignments, you're able to enjoy life again.

TAURUS
(April 21-May 20)
New people and situations make their way into your existence this week. Be aware of those that will matter to you the most.

GEMINI
(May 21-June 20)
A new dimension within your general working environment occurs. But what is needed now is your sense of clarity and insight.

CANCER
(June 21-July 22)
Look to the future for the answers that you're searching for. They can be found in new ideas and all forms of communications.

LEO
(July 23-Aug. 22)
Ferret out the truth as far as your financial involvements are concerned. This is not the time to accept murky explanations.

VIRGO
(Aug. 23-Sept. 22)
Plan ahead, even if it's one day at a time. Alliances and agreements are featured.

LIBRA
(Sept. 23-Oct. 22)
This is the week to introduce new methods and procedures into your work. Others will welcome them and you will benefit.

SCORPIO
(Oct. 23-Nov. 22)
Ease into this important week, for love and romance are certain to be felt.

SAGITTARIUS
(Nov. 23-Dec. 21)
Sidestep the tendency now to see people and places as you'd like them to be. Your base of operations is involved.

CAPRICORN
(Dec. 22-Jan. 19)
Getting what you want is your number one priority this week. It can quietly become a reality at this point.

AQUARIUS
(Jan. 20-Feb. 18)
A substantial increase is possible. However, you must be careful that others are not aware of all your activities now.

PISCES
(Feb. 19-March 20)
This is a superb week, for the new moon (new starts) now occurs in your own birth sign. All projects are favored.

EUROPEAN PLATTER FEST
Sunday, March 13 - 1:30 to 8 p.m.
BORSCHT & SOUP POTS ARE ON! HUGE PLATTER!
$6.49 (Seniors & Disabled $5.50)
FRESH & SIZZLING with a choice of four European dishes (choice of five combinations).
ROULADEN (real potato pancakes) PEROGIES
CHICKEN in thick creamy mushroom sauce. Included are all-you-can-eat European salads, hot vegetable bar and desserts.
Wednesday, 2 for 1 Includes salad, soup, vegetables and dessert. 4:30 to 8:30 p.m.
Thursday — All Hamburgers Half Price!
Farmer's Delight $2.99
Thick slices of farmer's sausage, golden European pan fries, 2 eggs, homemade muffin and toast. 9:30 to 1 p.m.
$1.99 DAY
Seniors & Disabled - Mondays & Fridays
Cafe Europa International
27125 Fraser Hwy, Aldergrove
Phone: 856-0622

UNITED OPTICAL Quality Eye Wear
KNOWN FOR OUR REPUTATION OF QUALITY

Simply Beautiful Eyewear
CLEARBROOK TOWN SQUARE
Beside Safeway
859-7115
MEADOWFAIR SHOPPING CENTRE
No. 16 31940 South Fraser Way
859-3993

SATURDAY EVENING

6:00

4 ABC NEWS
5 ENTERTAINMENT THIS WEEK
6 8 NEWS
7 CBS NEWS
12 WILD, WILD WEST West is assigned to foil a mad inventor who threatens to kill 5,000 people in an explosion
18 YOUNG OFFENDERS
21 DEAR AUNT AGNES When the kids do things to go along with the crowd, Aunt Agnes must remind them to be themselves.

6:30

4 7 NEWS
18 JOY OF GARDENING
21 FT FASHION TELEVISION A look at the fast approaching union of the fashion and the music industries, with fashion videos of each season's latest from the world's top designers.

7:00

4 TO BE ANNOUNCED
5 6 LIFESTYLES OF THE RICH AND FAMOUS Joan Collins; Jerry Lewis; game show host Wink Martindale; the Gatlin Brothers; socialite Marylou Whitney in Saratoga, N.Y.; a Bavarian castle
7 SHE'S THE SHERIFF Hildy is hospitalized with a bullet wound.
8 LOTTO NIGHT IN B.C.
9 BUDDY HOLLY AND THE CRICKETS -- A TRIBUTE The Crickets, Carl Perkins, Duane Eddy, John Fogerty, Brian Setzer, Marshall Crenshaw, Joe Ely and others salute rock 'n' roll legend Buddy Holly.
12 MOVIE ★★ "Monkey's Uncle" (1965, Comedy) Annette Funicello, Tommy Kirk. A campus whiz-kid is called upon to save the college football team and to invent a man-powered flying machine.
18 DOCTOR, DOCTOR
21 ME AND MAX

7:30

7 IT'S A LIVING The restaurant staff performs in "Little Red Riding Hood" when a children's theater group is plagued by chicken pox.
8 DOLLY Dolly is joined by guests Randy Travis, Rich Little, Nell Carter and Tyne Daly.
18 MONEYSWORTH A consumer series that offers valuable advice and information about money.
21 VIDEO GALLERY
26 GRAND AIR Magazine des loisirs de plein air, de la chasse, de la peche et de la nature.

8:00

2 HE SHOOTS, HE SCORES Suzie and Patrick decide to get married; Russian hockey star Boris Vassifief dsappears.
5 FACTS OF LIFE A co-worker of Jo's suffers career burnout and threatens to commit suicide. (In Stereo)
6 FAMILY TIES To earn extra money, Alex takes a job as a department-store Santa.
7 21 MAGIC OF DAVID COPPERFIELD: THE BERMUDA TRIANGLE Illusionist David Copperfield challenges the Bermuda Triangle with special guest star Lisa Hartman.
18 JOURNEY INTO THAILAND
26 GENIES EN HERBE

8:30

5 227 Mary and Rose win the temporary services of a refined butler. (In Stereo)
6 8 MOVIE ★★★ "Pale Rider" (1985, Western) Clint Eastwood, Michael Moriarty. A mysterious stranger rides into a western mining town and brings much-needed relief to gold prospectors being harrassed by an unscrupulous land baron.
18 DRIVER'S SEAT
26 LE TELEJOURNAL (Sous-titre)

8:35

26 IMPACT Magazine d'information, entrevues et discussions.

9:00

2 LIES FROM LOTUS LAND
5 GOLDEN GIRLS Al buys a boad and asks Rose to accompany him on a cruise around the world. (In Stereo)
7 TOUR OF DUTY
9 SHAKE, RATTLE & ROLL This all-star salute to the music of the '50s and '60s features performances by CHubby Checker, the Coasters, the Drifters, Brenda Lee and Carl Perkins.
12 MOVIE ★★½ "Blow Out" (1981, Suspense) John Travolta, Nancy Allen. A sound technician becomes involved in a murder mystery when he witnesses the assassination of a political figure.
18 NAKED BREAST An examination of the breast, its evolution, sexuality and the physiology of the most understudied part of the human anatomy.
21 WISEGUY

9:30

2 SHELLEY
5 AMEN The Rev. Gregory's attempt to reconcile the first couple he ever married results in a lawsuit against him. (In Stereo)
26 SAMEDI DE RIRE Invite: Michel Barrette.

10:00

2 NEWS
5 HUNTER (In Stereo)
7 WEST 57TH
18 N.F.B. PRESENTS
21 EQUALIZER A foreign diplomat, accused of kidnapping his son, uses his diplomatic status as a front, but McCall thinks he has more than his son to hide.

10:30

26 LE TELEJOURNAL (Sous-titre)

10:50

26 LES NOUVELLES DU SPORT

11:00

2 NATIONAL
4 7 NEWS
5 NEWS (Live)
6 8 CTV NEWS
12 FAWLTY TOWERS
21 SCTV

11:05

26 LA POLITIQUE FEDERALE

11:15

2 NEWS
26 MOVIE "Vision fatale" (1984, Drame) (Partie 2 de 2) Gary Cole, Karl Malden. Freddy Kassab met tout en oeuvre pour faire juger et condamner son gendre qui entretemps s'est installe en Californie ou il jouit d'une excellente reputation de medecin competent et devoue. (Sous-titres codes pour les malentendants)

11:20

6 8 NEWS

11:30

2 SPORTSLINE
4 HART TO HART
5 SATURDAY NIGHT'S MAIN EVENT Pro wrestling from the Capital Center in Landover, Md.: Hulk Hogan vs. King Kong Bundy; Strike Force vs. the Bolsheviks; Jake "the Snake" Roberts vs. Sika, the Wild Samoan. (In Stereo)
7 DOM DELUISE SHOW Dom and Betty White reminisce about the good ole days; both Blanche and Dom dread the thought of marriage.
9 ROCK AND ROLL: THE EARLY DAYS The roots of rock and roll are traced through the careers of Bill Haley, the Everly Brothers, Fats Domino, Buddy Holly, Bo Diddley, Elvis Presley and others.
12 ON THE BUSES
21 SATURDAY NITE MAIN EVENT

12:00

2 HARDCASTLE AND MCCORMICK
7 MOVIE ★★ "In the Matter of Karen Ann Quinlan" (1977, Drama) Brian Keith, Piper Laurie. Having accepted the reality that their daughter is terminally ill, the Quinlans attempt to have her life-support equipment removed.
12 COSMAN $$ SECRETS

12:05

6 MOVIE ★★½ "The Terry Fox Story" (1983, Biography) Eric Fryer, Robert Duvall. Based on the true story of a young athlete who, despite having lost a leg to the disease, runs a "Marathon of Hope" across Canada in a successful bid to raise money for cancer research.
8 MOVIE ★★★ "Kiss of the Spider Woman" (1985, Drama) William Hurt, Raul Julia. In a Latin American prison, an emotional relationship evolves between a homosexual prone to flights of cinematic fantasy and his cellmate, a political radical.

12:30

4 GEORGE SCHLATTER'S COMEDY CLUB
9 TELEVISION A look at the evolution of music, talk and game shows as well as the rise and fall of variety programs.

1:00

4 POLICE STORY
5 ALMOST LIVE
12 DOCTOR WHO The Doctor returns to Peladon after fifty years and finds the planet ravaged by the spirit of a sacred monster.
21 TALES FROM THE DARKSIDE A husband (Lou Jacobi) with back pain and a nagging wife (Peggy Cass) go to a doctor who suggests an unusual form of treatment.

1:30

9 TELEVISION This look at TV's potential examines whether it has fulfilled its promise and the development of public television.
21 MOVIE ★★★½ "Murder on the Orient Express" (1974, Mystery) Albert Finney, Ingrid Bergman. Belgian sleuth Hercule Poirot investigates the murder of an American industrialist aboard a luxurious and famous train.

2:00

4 POLICE STORY
5 7 NEWS

2:05

6 MAGNUM, P.I. Threats are made against a young tennis star's life.

2:35

8 MAGNUM, P.I. Higgins and a former British secret agent solve a murder.

3:00

4 ABC NEWS

3:10

6 SIMON & SIMON The Simons are baffled when a murder they witnessed seems unsolvable.

3:15

4 NEWS

3:30

12 MOVIE ★★ "Fighting Mad" (1976, Drama) Peter Fonda, Lynn Lowry. A lone man is pitted against a corrupt corporation when his farm is threatened by a strip mining operation.

3:40

8 SIMON & SIMON A determined young man prods the Simons into finding his father's killer.

GRACE KELLY

"Grace Kelly: The American Princess," airing WEDNESDAY, MARCH 16 on PBS, is a one-hour profile of the actress who left Hollywood to become Princess Grace of Monaco. (Check local listings.)

CHECK LISTINGS FOR EXACT TIME

Chad Allen of 'Our House' is a teen and a twin

By Toni Reinhold

How old is Chad Allen of "Our House"? Where can I write to him? - N.W., Norwalk, Ohio

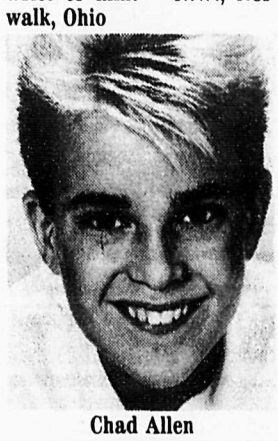

Chad Allen

Allen, who portrays David Witherspoon on the Sunday-night comedy "Our House," is 13, and has a twin sister, Charity. He receives mail in care of the series at 3970 Overland Ave., Culver City, CA 90232.

In what city does "The Cosby Show" take place? Where is it filmed? - R.M.S., Cleveland, Ohio

The Huxtables are said to live in Brooklyn Heights, an elegant residential neighborhood in New York City. The series was once filmed at studios in Brooklyn, but is now filmed in Astoria, in the neighboring borough of Queens.

Whatever happened to the character of Daisy on "All My Children"? - M.M.M., West Shokan, N.Y.

Daisy Cortlandt, who hasn't been in the "All My Children" story line during the past few months, is living in South America and globetrotting. Representatives of the soap say that Daisy may return. But Gillian Spencer, who plays the character, is also a story consultant for the soap, and she has said that she prefers writing to acting.

(Send your letters to Ask Toni, United Feature Syndicate, 200 Park Ave., Room 602, New York, N.Y. 10166. Due to the large volume of mail, personal replies cannot be given.)

MARQUEE

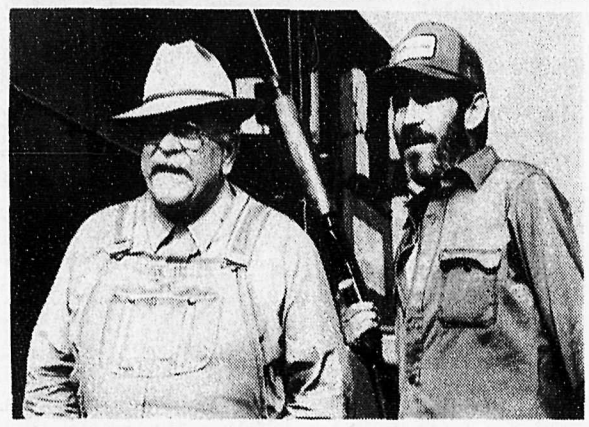

END OF THE LINE *(PG - Orion)* Starring Wilford Brimley and Levon Helm. ★★

By J.T. YURKO

What a cast! Wilford Brimley, Levon Helm, Mary Steenburgen, Kevin Bacon, Clint Howard. And Holly Hunter, since "Broadcast News" the hottest actress around. What's she doing billed way down in a film about railroad workers in Arkansas?

Well, why not? The executive producer of "End of the Line" is actor Mary Steenburgen. She is a native Arkansan, and so is 26-year-old director Jay Russell. This is Russell's first film, and in Hollywood, as anywhere else, it pays to have friends in high places. So Steenburgen arranged the financing of the film, and even brought a few friends along to work cheaply. Thus the impressive supporting cast.

So much for the behind-the-scenes story. As for the scenes themselves, "End of the Line" has enough down-home charm to make Conway Twitty and Loretta Lynn stand up and applaud. But the rest of us might just let this one go by.

The real stars are Brimley and Helm, who play Will Haney and Leo Pickett. Like most men in their little town, and like their daddys before them, Will and Leo work for the railroad. But the railroad is about to close and become an air-freight company. So they decide to protest by "borrowing" a train and driving to Chicago to address their grievances to the head of the railroad.

Our not-too-dynamic duo forget about things like gas and track clearances, but that makes for several misadventures. And in Chicago they are as out of place as overalls at a debutante ball. Of course, there are gags to be gathered from the situations, though.

Brimley and Helm are fine as the two adventurers, but the supporting cast - including Hunter - does little but create atmosphere. And given the script's down-home caricatures - the corporate heads, for instance, are presented as idiots in Italian suits, easily hornswaggled by the Butch and Sundance of the South - Arkansas atmosphere isn't enough.

Kids Style Cut Special

AGE 6 - 12 $6.95
AGE 5 & UNDER 4.95
EVERY SERVICE INCLUDES:
• Shampoo
• Conditioning Rinse
• Precision Cut
• Style/Finish
• No Hidden Extras
©1987 FANTASTIC SAM'S INTERNATIONAL

IN STORE SPECIALS
Kids (age 6-12) STYLE CUT 6.95
EXPIRES APRIL 1ST. COMPARE AT $10.00
Kids (age 5 & under) STYLE CUT 4.95
EXPIRES APRIL 1ST. COMPARE AT $8.00

Fantastic Sam's
The original family haircutters.
NO APPOINTMENT NECESSARY
OPEN 7 DAYS A WEEK
HOURS:
Mon.-Fri. 9-9
Sat. 9-6
Sun. 10-5
FANTASTIC SAM'S
PLACE 56
20256 - 56th Ave.,
Langley
530-1920
GET THE FANTASTIC DIFFERENCE
EACH SALON INDEPENDENTLY OWNED AND OPERATED

Crazy about petition

OTTAWA - Canadians have gone crazy over peititions in the 1980s, sending them to Ottawa on paper towels, plywood boards and even on bits of paper stuffed in a baby's crib.

Among other things, petitions -- the total this decade is 8,659 and counting -- have urged the government to work for peace, return the death penalty and open a post office in the Lakeview Pharmacy in Saskatoon.

It's a stark contrast to the 96 petitions Ottawa received in the 33 years after the Second World War -- an average of about three a year.

Unlike some flash-in-the-pan fads, there's no sign the popularity of petitions is waning.

More than 7,400 petitions came to Ottawa in the last three years, according to figures from the clerk's office that handles them.

"It just started at one point and there was no stopping it," says Jean-Guy Lafreniere, a Commons clerk.

The deluge has created a lot of work for petitions clerk Clairette Bourque who has the unenviable task of reading them.

"Sometimes, I have the impression I've seen the signature of everybody in Canada," says Bourque, who is happy to move this month to another job in the clerk's department.

Bourque doesn't count the names on the petitions. Nor does she check whether there really is a Jane Smith in Brantford, Ont. or a John Doe in Kelowna, B.C.

She just ensures that petitions conform to rules introduced in 1985. They require petitions to be typed, written or printed on paper of usual size, thus eliminating boards, cribs and a lot of the creativity of earlier petitions.

Before the new rules came into force, one unusual petition was written on boards cut in the shape of crows. It was about the Crow rate for rail shipments of grain.

Bourque also checks that the petitions are addressed to the Commons and contain a prayer asking the government to take action on a matter under its control.

The subject of the petition must be on every sheet of paper. It has to contain at least 25 signatures with addresses, with three of them on the front page.

If petitions don't pass muster, MPs can't table them in the House.

Opposition MPs are fond of petitions, partiularly when they oppose government policies.

New Democrat MP John Rodriguez says petitions are a good way Canadians have of telling Ottawa what they think.

"I think the government is taking its electoral chances in its hands if it ignores them," he says.

However, he concedes that petitions usually have to be part of a national lobbying effort if they're to change the government's mind.

Under the new rules, the government must table in the Commons a response to a petition within 45 days. The response usually explains government policy and discusses petitioners' concerns.

After a moment in the spotlight, petitions go into storage. Most are kept in file cabinets in a walk-in vault in the basement of the Parliament Buildings.

Floodplain study okayed

MATSQUI - An engineering study to determine the feasibility of providing drainage and irrigation to 6,000 acrs of Matsqui Prairie floodplain has received $93,720 under the federal-provincial agriculture agreement.

Joint 50-50 funding for the project was announced by federal agriculture minister John Wise and B.C. minister of agriculture and fisheries John Savage. The funds are provided under ARDSA, the agri-food regional development subsidiary agreement.

"The project will allow us to determine the costs of providing improved drainage to 6,175 acres of land and irrigation for 2,610 acres," said Savage. "As well, the drainage and irrigation of the Matsqui Prairie floodplain could provide partial irrigation to another 800 acres."

Added Wise, "A viable irrigation and drainage project would mean increased productivity on the land -- higher production of grass, corn, vegetables, blueberries and other berries."

Farmers have expressed interest in converting up to 400 acres of forage land into higher value crop production.

The one-year feasibility study will be conducted by U.M.A. Engineering Ltd.

Canada Camper
RV Rentals Ltd.

GO NOW FOR THE SUN!
[it won't get cheaper]

MARCH/APRIL SUPERSPECIAL:
* CANOE RENTAL FREE!! [up to 4 weeks with your motorhome/camper rental]
* 3% OFF the total rental price [book prior 03.31]
* SPECIAL PRICES for 3 weeks and over

27515 - 31st Avenue, Aldergrove
Call 856-1533 10-3

Education week:

WEEK 3 - **March 14.** Brookswood Secondary - **Play to Learn Education Forum,** 6-9:30 p.m. **March 14-18.** South Carvolth Elementary - **Exploration Room** (demonstration of new mathematics and science equipment,) 1-2 p.m. **March 15.** Topham Elementary - **Grandparent's Day,** senior citizens welcome. South Carvolth Elementary - **Open House,** 9 a.m.-noon. Otter Elementary - **Open House,** 9:15-11:50 a.m.; **Science Fair,** 12:30-2:30 p.m., 5:30-7:30 p.m. Bradshaw Elementary - **"How Computers are Used in our School,"** 7 p.m. **March 16.** Glenwood Elementary - **"Supportive Communications,"** 7-8:30 p.m. **March 17.** Alice Brown Elementary - **Open House,** 9:10 a.m.-noon; **Demonstration Lessons** (computer lab, physical education, music education,) 1-3 p.m. Bradshaw Elementary - **Open House,** 9-10:30 a.m. North Otter Elementary - **Open House,** 8:45-10:10 a.m., 12:30-2:30 p.m. **March 18.** Murrayville Elementary - **Open House,** a.m.; **Science Fair,** p.m. Shortreed Elementary - **"Tea and Tour"** for grandparents and seniors. County Line Elementary - **Family Fun Night,** 7 p.m.

Schoen duo in concert here

ABBOTSFORD - The Central Valley Academy of Music Society presents the Schoen Duo in concert on Friday March 11, 8 p.m. at St. Matthew's Anglican Church (2010 Guilford at Marshall Rd.)

The duo, Kathleen Schoen, flute, and Thomas Schoen, violin, both have Bachelor of Music degrees from U.B.C. and have recently returned to B.C. from a year of studying and freelancing in Toronto. They are both experienced performers, and are currently on faculty teaching flute and violin at the Central Valley Academy of Music.

Their program on March 11 will feature works for flute and violin by Mozart, Rossini, Telemann and Hindemith, a virtuoso showpiece by Molique, and a unique tribute to grand opera with excerpts from Rigoletto, Carmen, La Boheme and others.

Tickets are available from the C.V.A.M.S. office (in the education wing of Bakerview Church), and at various other locations. Admission is $5. - $4. for students and seniors. For more information please call 852-3242.

YOUR COMMUNITY CENTRE . . . is now under way.

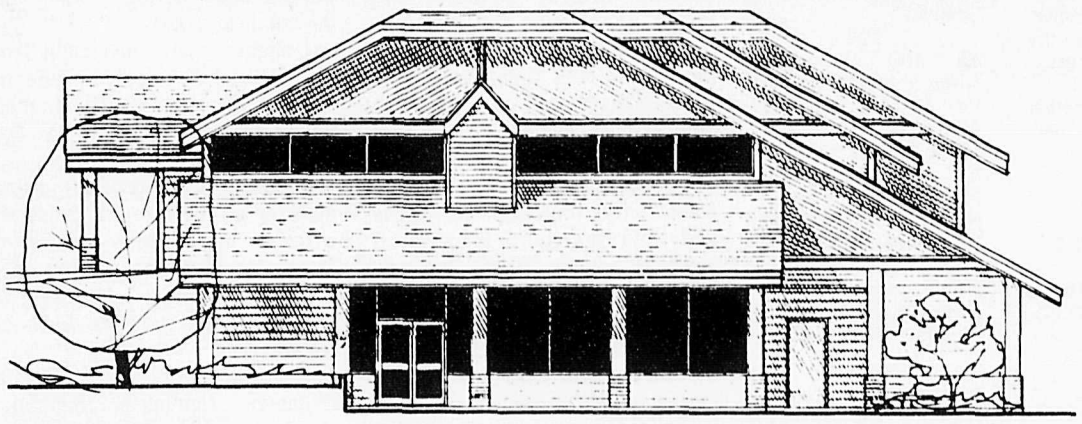

A JOINT PROJECT OF . . .

The Kinsmen Club of Aldergrove
The Government of British Columbia
The Township of Langley
in co-operation with . . .
The Fraser Valley Regional Library
School District No. 35 (Langley)
and the People of Aldergrove

THE FACILITY

As a multi-purpose Community Centre, it will contain . . .
- A large dividable hall with enough room for 250 people for dances, receptions, etc. and approximately 400 people for theatre-style seating for meetings and conferences.
- Separate smaller meeting room for clubs and organizations.
- Kitchen, bar and office facilities.
- Day care facility.
- Youth activity centre.
- Arts, crafts and adult education area.
- The Aldergrove Library.

All of these facilities will be made available to the public and the plans allow for future expansion as needed.

FOR FURTHER INFORMATION - CALL 856-2899

TOTAL PROPOSED COSTS (excluding library) . . .	$450,000.00
Expo Legacy Grant	$150,000.00
Township of Langley Grant . . .	$150,000.00
Total	$300,000.00
Balance to be raised by the community . . .	$150,000.00*

* ABOUT ONE-THIRD OF THIS AMOUNT HAS ALREADY BEEN DONATED BY INDIVIDUALS AND CORPORATIONS.

THIS IS YOUR COMMUNITY CENTRE . . . YOUR DONATIONS ARE VITAL . . .

Much of the work has been done already. Our dream is becoming a reality, but the time has come for the people of our community to dig deep and make a commitment toward the completion of the project.

NAME: _____

MAILING ADDRESS: _____

PHONE: _____ AMOUNT ENCLOSED: _____

CLIP COUPON AND MAIL TO:
The Kinsmen Community Centre
P.O. Box 765 Aldergrove, B.C. V0X 1A0

YOUR DONATIONS ARE TAX DEDUCTIBLE . . .

Whether in cash, cheque, (or materials and services if you are in a position to provide them), you may deduct your donation from your taxable income. If you wish to use **VISA** or **MASTERCARD** please call the information number.

NOTE
For tax receipt, please make your cheques payable to:
"Langley Parks & Recreation Foundation"

THE SPONSORSHIP PROGRAM . . .

We feel that donations of any amount should be given appropriate recognition. We have therefore devised a system to recognize the community-minded citizens who help to complete the dream.

A. $10-$49 - Receipt for income tax purposes.
B. $50-$99 - **'Square Footer' Certificate** and tax receipt.
C. $100-$999 - **'Centre Plaque'**, certificate and tax receipt.
D. $1000 and over - **Honour Wall Recognition**, personalized plaque and tax receipt.

SUNDAY

MARCH 13, 1988

MORNING

5:30

4 TOWN MEETING

5:45

12 WITH THIS RING

6:00

5 EUCHARIST

6 ADVENTURES DOWN UNDER

7 WEEKEND NORTHWEST

8 FAMILY BROWN COUNTRY

12 SUNDAY MORNING

21 CIRCLE SQUARE

6:30

4 THIS IS THE LIFE

5 NORTHWEST ENCOUNTER

6 TOURISM IS YOUR BUSINESS

7 CASEY TREAT

8 JOHN BURNS MINISTRIES

18 FABLES OF THE GREEN FOREST

21 CAPTAIN NEMO

6:53

18 PARSLEY AND HERBS "Herbs 10"

7:00

4 YOUNG UNIVERSE

5 SUNDAY TODAY

6 8 JIMMY SWAGGART

7 MUSIC AND THE SPOKEN WORD

9 SESAME STREET

21 DROIDS

7:08

18 PORTLAND BILL: THE FISHING MATCH

7:19

18 SIMON IN THE LAND OF CHALK DRAWINGS

7:24

18 SIZE SMALL ISLAND

7:30

4 REAL TO REEL

7 SUNDAY MORNING

12 ANCHOR

21 EWOKS

26 TAO TAO Une maman panda raconte a son fils les belles histoires de la foret.

8:00

2 MUNSTERS

4 BOOMERANG

6 KENNETH COPELAND

8 WORLD TOMORROW

9 SESAME STREET

12 JIMMY SWAGGART

18 BELLE AND SEBASTIAN

21 GHOSTBUSTERS

26 PASSE-PARTOUT

8:30

2 SWITCHBACK

4 MUPPETS

5 COMPTON REPORT

8 ORAL ROBERTS

18 DR. SNUGGLES

21 GHOSTBUSTERS

26 ALICE AU PAYS DES MERVEILLES Les aventures insolites d'Alice et de son ami le lapin Benny Bunny.

8:54

18 WILLO THE WISP

9:00

4 GARDENING WITH ED HUME

5 MEET THE PRESS

6 LARRY JONES

7 NBA BASKETBALL Atlanta Hawks at Boston Celtics. (Live)

8 SEARCH

9 MISTER ROGERS

12 DAY OF DISCOVERY

18 COME MIDNIGHT MONDAY After arriving in a small country town, Tim Forsythe joins forces with his aunt and a local boy, Squeak Hoolihan, to save an old locomotive.

21 GHOSTBUSTERS

26 LE JOUR DU SEIGNEUR

9:30

2 WESTERN GARDENER

4 HEROES

5 RUNAWAY WITH THE RICH AND FAMOUS A tour of Ireland; a cruise to St. Thomas in the U.S. Virgin Islands; the French Riviera; the Hotel Cipriani in Venice, Italy.

6 TERRY WINTER SHOW

8 12 ROBERT SCHULLER

9 BOOMERANG

18 INDIAN LEGENDS OF CANADA "Invisible Man" This legend explains how an invisible man shows the origin of the rainbow.

21 CARE BEARS

10:00

2 SPORTSWEEKEND Scheduled: Finals of the Labatt Brier (Canadian Men's Championship), from Chicoutimi, Que. (Live)

4 THIS WEEK WITH DAVID BRINKLEY

5 COLLEGE BASKETBALL ACC Championship Game. From Greensboro, N.C. (Live)

6 ORAL ROBERTS

8 IT IS WRITTEN

9 3-2-1 CONTACT

18 CALLER'S CHOICE

21 TEDDY RUXPIN

26 RENCONTRES Impregne de la pensee de maitres hindous, Gilles demeure un specialiste de la litterature americaine et un occidental qui se nourrit des grands mystiques chretiens.

10:30

6 JOHN BURNS MINISTRIES

8 BRAVESTARR

9 SQUARE ONE TELEVISION The Small Kids utilize mathematical prowess to beat the Big Kids in a football game.

12 WORLD TOMORROW

18 COLOUR AN INTRODUCTION "Black Between White" Examines thfe richness and subtlty of chomatic blacks, whites and greys, and the creation of tones by breaking colour with its complementary.

21 TEDDY RUXPIN

26 BALANCHINE Document biographique sur la vie et l'oeuvre de Georgre Balanchine.

11:00

4 COLLEGE BASKETBALL Southeastern Conference Championship. (Live)

6 ISLAND COUNTRY GARDEN

8 ZIG ZAG

9 READING RAINBOW Raul Julia narrates "Mystery on the Docks," about an opera-loving cook who tries to stop a famous singer's kidnapping.

12 ERNEST ANGLEY

18 ADULT YEARS

21 INSPECTOR GADGET

11:30

6 FAMILY BROWN COUNTRY

7 COLLEGE BASKETBALL Big East Championship. (Live)

8 SYBERVISION

9 EDITORS

18 AGE OF ENLIGHTENMENT

21 EWOKS

AFTERNOON

12:00

5 SPORTSWORLD (Live)

6 CANADA IN VIEW

8 FORGOTTEN CHILDREN OF THE 80'S

9 MCLAUGHLIN GROUP

12 OPEN HOUSE

18 ENGLISH 121 "Introduction to Drama I"

21 100 HUNTLEY STREET

12:30

6 NEW SCIENCE

9 UPON REFLECTION Richard Andrews, director of the Henry Art Gallery, discusses the roles of art galleries within a university and community.

12 KENNETH COPELAND

26 TENTATIONS "Danse et musique" Les diverses tendances de la culture des jeunes a Montreal.

1:00

2 SPORTSWEEKEND Scheduled: Husky World Ladies' Super Giant Slalom Skiing, from Rossland, B.C. (Live)

4 COLLEGE BASKETBALL PAC 10 or Big 8 Conference Championships. (Live)

5 21 PGA GOLF Honda Classic (Final Round). From Coral Springs, Fla. (Live)

6 4 THE RECORD

8 TERRY WINTER SHOW

9 WASHINGTON WEEK IN REVIEW

18 MASS COMMUNICATIONS IN CANADA

26 LA GRANDE VISITE Magazine culturel.

1:30

6 MOVIE ★★★ "Scared Straight! Another Story" (1980, Drama) Cliff DeYoung, Stan Shaw. A juvenile probation officer becomes involved with a program run by hard-line convicts to scare juvenile offenders into going straight.

7 CBS SPORTS SUNDAY (Live)

8 LET'S TALK SMALL BUSINESS

9 WALL $TREET WEEK

12 SUNDAY LINE

18 TIME'S HARVEST

2:00

2 MEETING PLACE Rev. Hans Uittenbosch officiates at services from the Seafarers' Center, the Christian Reformed Church's ministry to seafarers, in Montreal.

8 TRAVEL, TRAVEL!

9 WORLD BEAT Whether America's perceived inaction plays a role in the increase of violent incidents involving Palestinians living in Israel.

26 TCHAOU ET GRODO

2:30

7 NCAA BASKETBALL CHAMPIONSHIP SELECTION SHOW The 64 teams and pairings for the NCAA Basketball Championship tournament are announced in Kansas City, Mo. (Live)

8 MOVIE ★★½ "Special People: Based on a True Story" (1984, Drama) Brooke Adams, Liberace. A dedicated woman attempts to transform a group of mentally handicapped young Canadian adults into a successful professional puppet troupe, the Famous People Players.

9 VISTAS A troubled Vietnam veteran returns to his old neighborhood after being hospitalized for two years.

12 NATURAL WEIGHT LOSS

18 ANTHROPOLOGY OF MODERN LIFE

26 LIVRE OUVERT Serie pour promouvoir le gout de la lecture chez l'enfant. (Sous-titres codes pour les malentendants)

2:45

26 NICOLE ET PIERRE Entoure des marionnettes pour initier les enfants au sens des valeurs humaines et spirituelles.

3:00

2 DOCTOR, DOCTOR

4 HARDCASTLE AND MCCORMICK McCormick sees a group of little men burying something on St. Patrick's Day.

5 AMERICAN SKI CLASSIC

2 MOVIE ★★ "The Phantom Kid" (1983, Western) Michael Tough, Susan Stacey. Children play all of the characters -- the good guys, bad guys and barmaids -- in this otherwise-standard western adventure.

9 TAKE CHARGE

12 CAPTAIN POWER AND THE SOLDIERS OF THE FUTURE

18 APICULTURE

21 FISH ON

26 PAYSAGES POLITIQUES Discussions sur des questions d'interet national, abordees a partir de leurs implications regionales.

3:30

2 MOVIE ★★½ "House of Fear" (1939, Mystery) William Gargan, Irene Harvey. A detective methodically stalks a killer who has left a pall over a Broadway theater.

6 RENOVATION ZONE

9 ADAM SMITH'S MONEY WORLD

12 LEAVE IT TO BEAVER

18 GROWING YEARS

21 WORLD ALIVE

26 TRAITS D'UNION

4:00

4 SEA HUNT The FBI hires Mike to get evidence on an international drug ring.

5 YOU CAN'T TAKE IT WITH YOU A greedy company rejects Paul's educational toy and demands that he create a more violent one.

6 SWING SENSATION

9 WONDERWORKS "Anne of Green Gables" An elderly brother and sister seeking a young boy to help with farm chores end up with a talkative little girl. (Part 1 of 4)

12 BIG VALLEY A group of Irish immigrants tries to settle on Barkley land not knowing that it was sold to them illegally.

18 RAINBOW

21 EWOKS

26 PREMIERE EDITION

4:05

26 LA SEMAINE VERTE

4:15

18 PARSLEY AND HERBS "Herbs I"

4:30

4 T AND T Decker's accused of embezzling funds from a hockey association.

5 D.C. FOLLIES

6 8 QUESTION PERIOD

7 LAW AND HARRY MCGRAW

12 LEAVE IT TO BEAVER Beaver tries to live up to Wally's reputation when he joins a basketball team.

18 ELEPHANT SHOW

21 TEDDY RUXPIN

5:00

2 DURRELL IN RUSSIA A look at a rare black stork and a children's conservation school within the Berezina Reserve in Belorussia. (R)

4 5 NEWS

6 8 JAZZ AT THE CAPITAL Host Lisa Yacheson presents highlights of the 15th Annual Canadian Stage Band Festival in Ottawa.

12 WILD, WILD WEST West and Gordon take on a band of counterfeiters who have robbed the mint of plates used to print money.

18 WIND IN THE WILLOWS

21 INSPECTOR GADGET

26 SECOND REGARD Actualites religieuses.

5:06

9 WONDERWORKS "Anne of Green Gables" Anne accidentally gets her best friend drunk at a tea party, causing Diana's mother to forbid the friendship. (Part 1 of 2)

5:20

18 ROBIN AND ROSIE

5:30

2 EDISON TWINS Tom, Annie and Nick witness a lawbreaker leaving the scene of a crime. (R)

4 ABC NEWS

5 NBC NEWS

7 CBS NEWS

18 BUTTERFLY ISLAND

21 GHOSTBUSTERS

A YEAR IN THE LIFE

Strong-minded Joe Gardner (Richard Kiley, r.) enjoys a close relationship with his grandson David (Trey Ames) on "A Year in the Life." The NBC series airs WEDNESDAY, MARCH 16.

CHECK LISTINGS FOR EXACT TIME

POP ALBUM REVIEW

Everything clicks

By KURT LANGMANN

Robert Burton of Calgary may have started late in life on his recording career, but the 37 year old certainly did everything right on his Attic Records debut, called **Robert Burton** and first single **(She found her) Hero Tonight.**

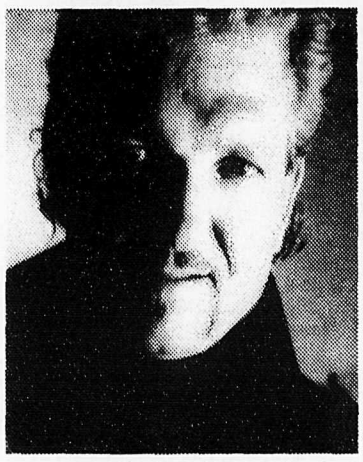

Robert Burton

Everything just clicks into place. Super production, great songs and an ultra-hot band help Burton's voice take command. Those of you who admire Mark Knopfler and Dire Straits will be very comfortable listening to this mature and intelligent Canadian alternative.

He didn't pick up a guitar and music until age 21, and in the intervening years worked as a public works supervisor and heavy equipment operator.

"I like to write with a lot of noise around me," he said, laughing. "Sometimes I write songs sitting on my tractor at work."

He also spent nine years as a solo act in coffee houses, folk festivals, etc., until he put together the Jellyroll band in 1980, playing Muddy Waters and Peggy Lee tunes. CBC shot a documentary on him in 1981, and in 1985 he took first prize in the R&B category of the Canadian Songwriting contest with **That Man.**

The last two years he concentrated on getting his songs, style and band just right. It's paid off well -- look for his album and upcoming concert tour. He's only just begun.

When **Kathy Mattea's** debut Mercury album came out over a year ago, I predicted she was going to be big. It was a fine traditional-flavored country album, and sure enough, **Walk the Way the Wind Blows** did very well across the continent.

Her new album, **Untasted Honey** builds on her strengths as a song stylist with a fresh, clear voice. She brings unabashed emotionalism without ever descending to drippy sentimentality.

Fine songs like **Goin' Gone, The Battle Hymn of Love** and **Untold Stories** are aided and abetted by Don Williams' producer, Allen Reynolds and Hot Rize's singer, Tim O'Brien, among many others. This young West Virginia woman is intense and yet controlled, and will continue to be an important part of country music's regeneration.

Book of records

LONDON - What do more than 10,000 Edmonton conga dancers have in common with Madonna?

All earn mention in the 1988 edition of the Guinness Book of Records.

So, too, does Robert Gray of Toronto for his rather unusual "funny writing" abilities.

Gray is one of three people listed in this year's record book claiming to be able to write "extemporaneously and decipherably backwards, upside down, laterally inverted (mirror-style) while blindfolded with both hands and feet simultaneously."

The book describes Gray's abilities as outstanding, but admits: "They have not been witnessed in the act by our staff."

The snake of 10,442 conga dancers recorded at the Edmonton Heritage Festival on Aug. 3 is among more than 3,000 new entries in this year's edition, which also includes claims to the world's tallest living human and the smallest dwarf.

At slightly more than eight feet tall, Gabriel Estaveo Monjane of Mozambique replaces Muhammad Aalam Channa of Pakistan as the tallest man.

Channa's claim couldn't stand up after a Japanese TV producer with a horizontally mounted camera showed Channa was only 7 foot 10 and not 8 foot 2¾ as previously believed, the book of records says.

Nelson de la Rosa, 19, of Santo Domingo, Dominican Republic, stands 28.2 inches to measure up as the smallest dwarf.

FOREST HILLS FLORIST

NO. 2, 8790 - 204th St., LANGLEY
WALNUT GROVE PLAZA
North of Freeway, East of 200th St. on 88th Ave.

COME IN AND SEE US FOR ALL YOUR FLORAL & GIFT NEEDS!

★ DELIVERIES ★ GIFT WRAPPING ★ WEDDINGS
★ FRESH ARRANGEMENTS ★ WICKER ★ CARDS
★ SILK ARRANGEMENTS ★ DECORATIVE MIRRORS
★ BRASS ★ CUSTOM DESIGNS ★ FUNERALS

888-2608

FLOWERS & GIFTS FOR ALL OCCASIONS

SUNDAY EVENING

EVENING

6:00

2 **MOVIE** "14 Going On 30" (1988, Comedy) (Part 2 of 2) Steve Eckholdt, Daphne Ashbrook. Premiere. A lovestruck teen-ager utilizes a friend's growth-acceleration invention in an effort to convince his homeroom teacher that her upcoming marriage is a mistake

4 **TOWN MEETING**
5 **ALMOST LIVE**
6 7 8 **NEWS**
12 **BATTLESTAR GALACTICA** Adama learns that against his wishes, half the fleet has been authorized to break away to visit another planet. (Part 3 of 3)
18 **WESTLAND**
21 **MY PET MONSTER**
26 **LE TELEJOURNAL** (Sous-titres codes pour les malentendants)

6:05

26 **SCIENCE-REALITE** Magazine scientifique.

6:12

9 **WONDERWORKS** "Anne of Green Gables" Anne and Diana's friendship is renewed and Anne finds her place in the world when she goes off to college. ☐

6:30

18 **MEDICINE MEN**
21 **CARE BEARS**
26 **LE SENS DES AFFAIRES** Magazine d'actualite economique.

7:00

2 **RACCOONS** The Raccoons work day and night to grant the supposedly dying Cyril Sneer a last wish. (R) ☐
4 **MOVIE** "14 Going On 30" (1988, Comedy) (Part 2 of 2) Steve Eckholdt, Daphne Ashbrook. A lovestruck teen-ager utilizes a friend's growth-acceleration invention in an effort to convince his homeroom teacher that her upcoming marriage is a mistake. (A "Disney Sunday Movie" presentation) ☐
5 **OUR HOUSE** (In Stereo) ☐
6 **TO BE ANNOUNCED**
7 21 **60 MINUTES** ☐
8 **ENTERTAINMENT THIS WEEK** Actor Parker Stevenson talks about "Probe," his new TV detective series. (In Stereo)
12 **STAR TREK: THE NEXT GENERATION** Picard tries to save Wesley, who has been sentenced to death for inadvertently violating a foreign planet's rules.
18 **NATIONAL GEOGRAPHIC** A profile of the performers featured in four Soviet city circuses -- in Moscow, Minsk, Voroshilovgrad and Ashkhabad.
26 **L'AUTOBUS DU SHOW-BUSINESS** Spectacle de varietes anime par Jean-Pierre Ferland.

7:30

2 **BEACHCOMBERS** The Greek woman of Nick's dreams asks for assistance in solving a mystery. (Part 2 of 2) ☐
6 **MOVIE** ★★★ "Pale Rider" (1985, Western) Clint Eastwood, Michael Moriarty. A mysterious stranger rides into a western mining town and brings much-needed relief to gold prospectors being harrassed by an unscrupulous land baron.

8:00

2 **CHASING RAINBOWS** Jake's club succeeds, but his affair with Paula causes embarrassment; Chris' dependence on alcohol increases and he ignores Benny's warnings; Jake and Sally (Lisa Bunting) search for Chris. (Part 5 of 7)
4 **SUPERCARRIER** Richard Jaeckel and Ken Olandt star in this examination of the lives, both personal and military, of the men aboard a U.S. Naval aircraft carrier. ☐
5 **FAMILY TIES** (In Stereo) ☐
6 8 **W5** ☐
7 21 **MURDER, SHE WROTE** Arguments over a piece of historic property lead to murder. ☐
12 **MOVIE** ★★★★ "The African Queen" (1951, Adventure) Humphrey Bogart, Katharine Hepburn. A captain operating in the Congo during World War I is persuaded by a lady missionary to destroy a German gunboat.
18 **OUT OF THE FIERY FURNACE** "Into the Machine Age" The American Industrial Revolution and its effect on daily life in almost every Western country is examined.
26 **LE TELEJOURNAL** (Sous-titres codes pour les malentendants)

8:05

9 **WONDERWORKS** "Anne of Green Gables, the Sequel" Anne (Megan Follows) leaves home to teach at a girls' school in Kingsport where she has difficulty teaching and living. Co-stars Dame Wendy Hiller. Previously aired on the Disney Channel as "Anne of Avonlea". (Part 1) ☐

8:30

5 **DAY BY DAY** (In Stereo)
26 **LES BEAUX DIMANCHES** "Soiree viennoise" Airs interpretes par Colette Boky et John Walker, et avec l'Orchestre Metropolitain du Grand Montreal.

9:00

4 **MOVIE** ★★★ "Pale Rider" (1985, Western) Clint Eastwood, Michael Moriarty. A mysterious stranger rides into a western mining town and brings much-needed relief to gold prospectors being harrassed by an unscrupulous land baron. ☐
5 **MOVIE** (In Stereo) ☐
6 8 **PEOPLE'S CHOICE AWARDS** Live from Hollywood the 14th annual awards ceremony honors the public's favorites in television, motion pictures and music. Nominees include Bill Cosby, Whitney Houston, Michael Jackson, Paul Newman, Dolly Parton and Meryl Streep among others. (Live)
7 **PEOPLE'S CHOICE AWARDS** Live from Hollywood the 14th annual awards ceremony honors the public's favorites in television, motion pictures and music. Nominees include Bill Cosby, Whitney Houston, Michael Jackson, Paul Newman, Dolly Parton and Meryl Streep. (Live)
18 **STATE OF THE ARTS**
21 **MOVIE** "St. Elmo's Fire" (1985) Rob Lowe, Judd Nelson. Several college graduates discover the pitfalls of life while trying to find their place in the world.

9:30

26 **MOVIE** "Les Beaux dimanches" (1986, Drame) Monique Mercure, Guylaine Normandin. Une femme de carriere invite sa fille a passer l'ete chez elle, ou elles auront l'occasion de confronter leurs aspirations sentimentales.

10:00

2 **CBC NEWS** ☐
12 **60 MINUTES** ☐
18 **NATURAL WORLD**

10:25

2 **VENTURE**

10:35

9 **GREAT MOMENTS FROM NATURE** Leopards, polar bears and condors are featured in this retrospective drawn from the first five seasons of "Nature". (In Stereo) ☐

11:00

2 5 7 **NEWS**
6 8 **CTV NEWS** ☐
12 **CBS NEWS**
21 **SILENT TRAGEDY**

11:05

26 **LES NOUVELLES DU SPORT**

11:15

12 **PACIFIC ISSUES**

11:20

6 8 **NEWS**
26 **LA GRANDE VISITE** Magazine culturel. (Reprise)

11:30

2 **SPORTSLINE**
4 **NEWS**
5 **SPORTS MACHINE**
7 **CBS NEWS**
12 **TWO RONNIES** British comedy reminescent of Laugh-In.

11:45

6 **MAGNUM, P.I.** A woman posing as Robin Masters' former teacher is actually a KGB agent who's plotting an assassination.
7 **MOVIE** "Shattered Innocence" (1988, Drama) Jonna Lee, Melinda Dillon. A Kansas teen-ager's dreams of a better life in Los Angeles disintegrate as she becomes a cocaine-addicted porn star. Loosely based on a true story.

12:00

2 **PROFESSIONALS**
4 **MOVIE** ★★ "March or Die" (1977, Adventure) Gene Hackman, Catherine Deneuve. An archaelogist digs for Arab treasure in the Moroccan desert while a hard-headed major tries to control a young legionnaire with romance on his mind.
5 **D.C. FOLLIES**
12 **SUNDAY LINE**
21 **GLOBAL NEWSWEEK**

12:15

8 **MAGNUM, P.I.** Rick's convent-trained sister turns out to be a swinger.

12:20

26 **LA POLITIQUE PROVINCIALE**

12:30

5 **MOVIE** ★★½ "Ode to Billy Joe" (1976, Drama) Robby Benson, Glynnis O'Connor. Based on the song by Bobbie Gentry. A tormented teen-ager's past experiences complicate his first true romance.

12:35

9 **MYSTERY!** "Inspector Morse" The parishionerrs whom Morse questions about the deaths all appear to be telling less than the whole truth. ☐

1:00

12 **MOVIE** ★★★ "My Husband Is Missing" (1978, Drama) Sally Struthers, Tony Musante. A young woman sets off on a pilgrimage to Vietnam in search of her husband, an American pilot missing in action.
21 **CHARLIE'S ANGELS** Although she witnessed a murder, Kris's memory loss may prevent her from recognizing the threat when she's stalked by the killer.

1:10

6 **SIMON & SIMON** Rick's romance with an oddball space princess takes a bizarre turn when her ex-boyfriend, who was connected to a mob informer, disappears.
8 **SIMON & SIMON** A $100,000 contest, sponsored by a liquor company, figures prominently in a murder case.

1:35

9 **NEWS**

1:45

7 **MINDPOWER**

2:00

21 **FAMILY** Buddy's friend Laura, who is visiting for the weekend, reveals herself to be an alcoholic.

2:10

4 **ABC NEWS** ☐

2:15

6 **MOVIE** ★★½ "Where the Lillies Bloom" (1974, Drama) Julie Gholson, Jan Smithers. In order to stay together, a family of orphaned children keep its father's death a secret and tries to support itself by collecting and selling herbs.
8 **MOVIE** ★★ "Letters from Three Lovers" (1973, Drama) June Allyson, Barry Sullivan. Three letters delayed for a year dramatically change the lives of the recipients.

2:25

4 **NEWS** (R)

2:30

5 **NEWS**

2:45

7 **FACE THE NATION**

3:00

12 **COUSTEAU ODYSSEY** "Calypso's Search for Atlantis" Philippe Cousteau attempts to unravel the mystery of Atlantis in the Bahamas, while Captain Jacques Cousteau focuses on Crete in the Aegean Sea. (Part 2 of 2)

3:15

7 **MOVIE** ★★★ "In Name Only" (1939, Drama) Carole Lombard, Cary Grant. A selfish wife whose only concern for her husband is the status and wealth his name brings staunchly refuses him a divorce that would enable him to marry the woman he really loves.

PALE RIDER

A cowboy Good Stranger (Clint Eastwood) sets off dynamite to scare the enemies of struggling miners in the 1985 film "Pale Rider," which airs SUNDAY, MARCH 13 on ABC.

CHECK LISTINGS FOR EXACT TIME

Some rural lonely hearts

From the classified ads of farm newspapers, the lonely hearts of rural Canada cry out for a little company.

"Depressed, single farmer, over 40, non-smoker, desperately needs a true, faithful wife, educated, between 30-38."

"Manitoba farmer, 45, interested in women 30-40. Must be farm woman."

"Lonesome, divorced 33-year-old. South Sask. farmer, father of two. Seeks lady to share the good times and the bad times. Do you hold the key to my heart?"

The personal ads, stuck in the back pages between photos of rock-pickers and promotions for pesticides, are placed mainly by men.

They rarely appear during the busy summer months but can cover several columns during winter, a period that can be especially lonely in the isolation of the countryside.

"January and February are difficult months for farmers anyways," said Lily Walker, a University of Manitoba psychologist who has studied farm stress. "If you're alone it's probably even worse."

Walker said rural people have much less opportunity to meet potential mates in small towns, where popular activities like curling bonspiels tend to be centred around families and couples.

"How many singles nightclubs do you have in a rural area? Not many."

Single women, unless they marry a farmer, are more and more likely to move to a city, where job opportunities are often better, Walker added.

Some farmers, when they park their combines for the winter, will turn to the professional match-making services of the cities.

"If we have 50 inquiries from rural dwellers in the summer, we would have 150 in the winter," said Ken Mathews, director of Personal Encounters, a Winnipeg dating club.

Some clients, men and women alike, drive into town once a week to view potential matches in the company's video service, Mathews said.

They're more interested in marriage than urban city counterparts and many are searching for mates familiar with country living, he added.

There's also an economic side. Studies have estimated a farm wife works about 54 hours a week and contributes an average of $24,000 a year to a farm operation through work and income from off-farm jobs.

University expands

FORT LANGLEY - On Monday, March 14 at 11 a.m., Trinity Western University will break ground for the start of its new $2.5-million library building.

The new library is the first phase of a $10-million university centre to meet the needs of TWU's rapidly-growing student body. In the past five years, enrolment at Trinity Western University has grown from 777 to 1,175 students.

Trinity Western was established in 1962 as a two-year junior college with only 17 students.

WORSHIP IN CHURCH

You will find someone who cares at
CALVARY BAPTIST CHURCH
2948 - 272 Street
856-8117 856-0895

"Real progress has little to do with speed; but much to do with direction"

HILLSIDE COMMUNITY CHURCH
2013 - 248 Street
(2.2 miles south of Fraser Hwy.)
Sunday School 10:00 a.m.
Worship Service 11:00 a.m.
Bible Study, Wed. 7:30 p.m.
Pastor Vic Peters
Phone 856-6113 or 850-1815
Come and grow with us!

ALDERGROVE UNITED CHURCH
2623 - 272 St. 856-8675
Sunday School & Hymn Sing 10:45
Formal Worship 11:00

ANGLICAN CHURCH
St. Alban's Otter
Morning Prayer, Holy Eucharist
Church School 9:30 a.m.
Evening Prayer, 1st Sunday, 7:30 p.m.
St. Dunstan's Aldergrove
Morning Prayer, Holy Eucharist 8 & 11 a.m.
Church School 11 a.m.
271 St. & Fraser Hwy. Rev. David Reuss

Christian Science Society
7221 - 198B St., Langley
11:00 Sunday Service
11:00 Sunday School
8 p.m. Wednesday Evening Meeting
ALL ARE WELCOME

Bradner Presbyterian Church
5275 Bradner Road
Morning Worship 10:30
Sunday School 10:30
Youth Group: Wed. eves. 7-9 p.m.
Pastor David Webber
856-4187

Immanuel Lutheran Church
3232 - 272 St., Aldergrove
856-4710
Rev. Paul Phillips
Family Study Hour 9:15 a.m.
Worship Service 10:30 a.m.

Evangelical Free Church
26982 Fraser Hwy.
(Upper Floor)
Corner of 270 St. & Fraser Hwy.
(West of The Stallion)
Worship & Children's Church 10:30
Rev. Abe Unrau
850-0368 534-3848

ALDERGROVE Seventh-Day Adventist Church
26245 - 28th Ave.
Ph. 856-5830
Invites you to worship with them each Saturday
Bible Study - 9:15 a.m.
Worship Service - 11:00 a.m.
Pastor: Ken Wiebe
Asst. Pastor: Dan Froese

ALDERGROVE BAPTIST CHURCH
28163 Swensson Ave., Aldergrove 856-1413
Rev. Samuel McCallum
Pastor Monte Vigh
SUNDAY SERVICES
Bus transportation provided. Nursery facilities available.
9:45 a.m. - Bible School (nursery to senior classes)
11:00 a.m. - Worship Service 6:30 p.m. - Evening Service
YOUTH ACTIVITIES:
Pioneer Girls Christian Service Brigade & Young Peoples
A FAMILY OF FAMILIES. COME GROW WITH US.

MONDAY EVENING

MARCH 14, 1988

DAYTIME MOVIES

AFTERNOON

2:15
26 "Les Disparues" (1983, Biographie) Melissa Gilbert, Martin Sheen. Devenu missionnaire laique au Salvador, une jeune millionnaire y trouve la mort et devient heroine de la foi et de la justice sociale.

DAYTIME SPECIALS

AFTERNOON

4:30
26 **LE PETIT VAMPIRE** Les aventures d'un jeune garcon vampire, Rudiger, vivant dans un cimetiere avec sa famille.

5:00
26 **D'UNE SERIE A L'AUTRE** Un jeune garcon est preoccupe par la faim dans le monde, l'injustice, la menace nucleaire, la pollution et autres problemes mondiaux. (Sous-titres codes pour les malentendants)

EVENING

6:00
2 6 8 **NEWS**
4 **ABC NEWS**
5 **NBC NEWS**
7 **CBS NEWS**
9 **MACNEIL / LEHRER NEWSHOUR**
12 **M*A*S*H** Hawkeye, B.J. and their medical cohorts find a new way to escape the depressive atmosphere of the war.
18 **ADVANCED STUDY TECHNIQUES**
21 **INSPECTOR GADGET**
26 **LA COUR EN DIRECT** Un juge a la retraite entend des causes reliees a la vie quotidienne.

6:30
4 **NEWS**
5 **TOP STORY** (Live)
7 **JUSTICE BROWN REPORT** (Live)
12 **BARNEY MILLER** A battle of the sexes erupts when Manhattan South takes the credit after Det. Janice Wentworth subdues a would-be assassin.
21 **VID KIDS**
26 **INSOLENCES D'UNE CAMERA** Les reactions des gens face a diverses surprises du quotidien.

7:00
2 **PACIFIC REPORT**
4 21 **WHEEL OF FORTUNE**
5 **ENTERTAINMENT TONIGHT** Interview with actor Don Johnson ("Miami Vice"). (In Stereo)
6 **LIVE IT UP**
7 **NEWLYWED GAME**
8 **ENTERTAINMENT TONIGHT** Interview with actor Don Johnson ("Miami Vice").
9 **GREAT PERFORMANCES** "James Stewart: A Wonderful Life" Johnny Carson hosts this special look into the life and career of Jimmy Stewart.
12 **WONDERFUL WORLD OF DISNEY** "Davy Crockett and the River Pirates" With the help of his sidekick Georgie (Buddy Ebsen) and boatman Mike Fink (Jeff York), Davy (Fess Parker) investigates Indian raids along the river.
18 **NATIONAL GALLERY**
26 **LES NOUVELLES**

7:30
2 **DANGER BAY** When Grant brings a sick seal to the aquarium, he discovers the seal has undergone a brain implant.

4 21 **JEOPARDY!**
5 **EVENING**
6 **DATING GAME**
7 **PEOPLE'S COURT**
8 **TO BE ANNOUNCED**
18 **MONEYSWORTH** A consumer series that offers valuable advice and information about money.
26 **MEDICAMENT DANGER**

8:00
2 **CHASING RAINBOWS** Jake finally attempts to reveal the truth about Billy (David Matheson); alone, Paula turns to an older admirer; the government confiscates Reg's (Lewis Gordon) radio equipment and Chris realizes Reg's worth. (Part 6 of 7)
4 **MACGYVER** A toxic-waste disposal company is suspected of polluting the environment, but the only witness is unreliable. (In Stereo)
5 6 **ALF** (In Stereo)
7 **KATE & ALLIE** Bob panics, fearing his bachelorhood is on the line, when he suspects Allie has marriage on her mind.
12 **MOVIE** ★★ "Country Gold" (1982, Drama) Loni Anderson, Earl Holliman. An established country singer and a young girl who just released her first recording vie for the title of female vocalist of the year.
18 **FOR FUTURE GENERATIONS**
21 **ALFRED HITCHCOCK PRESENTS** An arrogant yet influential food critic (John Saxon) attempts to persuade a reluctant restaurant proprietor to reveal a treasured recipe.

8:30
5 21 **VALERIE'S FAMILY** (In Stereo)
6 **FAMILY TIES**
7 **EISENHOWER & LUTZ** (Premiere) Bud Lutz, a young attorney, who opens an office near a heavily trafficked intersection, finds more action than he bargained for. Tonight: Bud Jr.'s former girlfriend, Kay, offers him a tempting proposition. (Part 1 of 2)
26 **LE REVE CALIFORNIEN** A la demande de Lincoln, Fremont se rend au Missouri afin d'assurer l'ordre et de planifier les operations militaires.

9:00
4 **MOVIE** "Broken Angel" (1987, Drama) William Shatner, Susan Blakeley.
5 21 **MOVIE** (In Stereo)
6 **JAKE AND THE FATMAN** It's a case of mistaken identity when a woman uses her twin socialite sister to cover up her crimes.
7 **NEWHART**
9 **MOVIE** ★★★★ "You Can't Take It With You" (1938, Comedy) Jean Arthur, James Stewart. From the play by George S. Kaufman and Moss Hart; directed by Frank Capra. A woman from a blissfully eccentric New York family falls in love with the son of a wealthy stuffed-shirt banker.
18 **NAPOLEON & LOVE** Napoleon is in Egypt when he learns of Josephine's infidelity: divorce uppermost in his mind, he seeks consolation with Pauline.

9:30
7 **EISENHOWER & LUTZ** Bud Jr. agrees to meet Kay at the Kon Tiki Lounge unaware that his present girlfriend, Megan, is currently waiting tables there. (Part 2 of 2)
8 **LIVE IT UP**
26 **LE TELEJOURNAL** (Sous-titres codes pour les malentendants)

9:55
26 **LE POINT**

10:00
2 **NATIONAL**
6 **CAGNEY & LACEY** Lacey feels inferior when she and Cagney go undercover as wealthy art collectors.
7 **WISEGUY** Susan is arrested for Mel's murder, and Vinnie refuses to pull out of the case because she's pregnant with his child.
8 **SONNY SPOON** Sonny uncovers an insurance scam when he tries to return some bogus jewels that were mistakenly stolen.
12 **BOB NEWHART** Bob and Emily celebrate their wedding anniversary by fantasizing about being married to different partners.
18 **TELEVISION** An eight-part examination of television's first 60 years. First up: a look at the presentation of live events.

10:25
2 **JOURNAL**

10:30
12 **MARY TYLER MOORE** When Rhoda loses her job, Mary is reluctant to help her find another.
26 **AU JOUR LE JOUR** Magazine d'interet familial. (Reprise)

11:00
2 4 7 **NEWS**
5 **NEWS** (Live)
6 8 **CTV NEWS**
12 **M*A*S*H** A clumsy soldier lifts the 4077th's spirits, but Col. Potter remains down in the dumps.
21 **SPORTSPAGE**

11:20
6 8 **NEWS**

11:30
4 **NIGHTLINE**
5 **TONIGHT SHOW** Guest host: Jay Leno. Scheduled: cartoonist Cathy Guisewhite, actor Rob Lowe. (In Stereo)
12 **TAXI** Jim tries to convince his family that he didn't squander his inheritance by buying a run-down restaurant.
21 **SPORTS NITE**

11:33
7 **MAGNUM, P.I.**

11:35
2 **MAUDE** Carol's latest boyfriend provides Maude with greater worries than the national elections. (R)

11:40
9 **MOVIE** ★★★ "Talk of the Town" (1942, Comedy) Cary Grant, Jean Arthur. A Supreme Court judge and a teacher help a man clear himself of an arson charge.

12:00
4 **HOWARD COSELL: SPEAKING OF EVERYTHING**
12 **MINDPOWER**
21 **LAVERNE & SHIRLEY** Laverne and Shirley decide to attend a night school anatomy class.

12:05
2 **RUMPOLE OF THE BAILEY** Rumpole defends a teacher charged with corrupting one of his 15-year-old female students.
6 **MAGNUM, P.I.** TC and Magnum are caught in the middle of a drug dealer's war.
8 **MAGNUM, P.I.** The ownership of Robin's Nest is on the line when a softball team led by Magnum battles with a team owned by a local tycoon.

12:30
5 21 **LATE NIGHT WITH DAVID LETTERMAN** (R) (In Stereo)

12:35
7 **HUNTER** Hunter and McCall track a ruthless criminal who kills his two partners after a $6 million armored truck robbery. (R)

1:00
4 **GETTING IN TOUCH**
12 **MOVIE** ★★★ "Fun with Dick and Jane" (1977, Comedy) George Segal, Jane Fonda. A married couple uses crime as a way back to financial prosperity after the husband loses his high-paying job as an aerospace engineer.

1:10
8 **SIMON & SIMON**

1:20
6 **SIMON & SIMON** A wealthy man hires the Simons to guard a priceless medallion and watch over his two teen-age daughters.

1:30
4 **AVENGERS**
5 **NEWS**
21 **MOVIE** ★ "Klansman" (1974, Drama) Lee Marvin, Richard Burton. The sheriff of a Southern town is caught between the Ku Klux Klan and violent racial tensions when a black man is accused of rape.

1:40
9 **MACNEIL / LEHRER NEWSHOUR**

1:45
7 **MOVIE** ★★ "Malice in Wonderland" (1985, Drama) Elizabeth Taylor, Jane Alexander. A dramatized account of the bitter rivalry between Hollywood gossip columnists Louella Parsons and Hedda Hopper that focuses on the Golden Era of the film capital. (R)

2:00
5 **ENTERTAINMENT TONIGHT** Interview with actor Don Johnson ("Miami Vice"). (In Stereo)

2:15
6 **MOVIE** ★★½ "Get Christie Love!" (1974, Adventure) Teresa Graves, Harry Guardino. A black female undercover agent investigates a huge West Coast drug operation.
8 **MOVIE** ★★ "Message to My Daughter" (1973, Drama) Martin Sheen, Bonnie Bedelia. A lonely young girl finds a new meaning to life when her estranged father gives her a legacy of tapes her dead mother recorded for her 17 years before.

2:30
4 **NEWS**
5 **EVENING**

2:40
9 **NEWS**

3:00
12 **HANGIN' IN** Kate aids an unemployed man's family; Mike plans a canoe trip for overprotected boys.

3:05
7 **MOVIE** ★★ "Premature Burial" (1962, Horror) Ray Milland, Hazel Court. A British gentleman fears that he'll be placed in a grave before he's dead.

3:30
12 **JEFFERSONS** George's former girlfriend (Barbara McNair) arrives at the Jeffersons' doorstep as an unexpected guest with devious plans.

4:00
12 **HEADLINE NEWS**

4:55
7 **NIGHTWATCH**

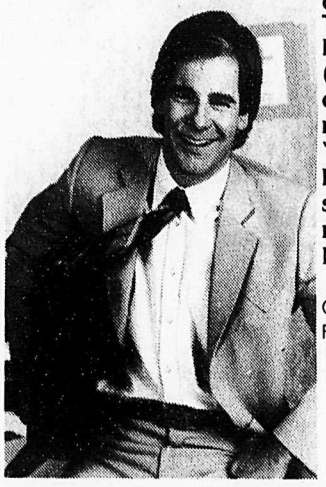

EISENHOWER & LUTZ

Bud Lutz Jr. (Scott Bakula) opens a one-man law firm on "Eisenhower & Lutz," a new CBS series. It premieres MONDAY, MARCH 14.

CHECK LISTINGS FOR EXACT TIME

Elsted has the Bard in his blood

CHILLIWACK - Crispin Elsted, cast as the rambunctious Sir Toby Belch in the upcoming F.V.C. Theatre production of Twelfth Night, can truly be described as a man with Shakespeare in his blood. Fate seems to have taken extraordinary measures to ensure his progressive involvement with the Bard's.

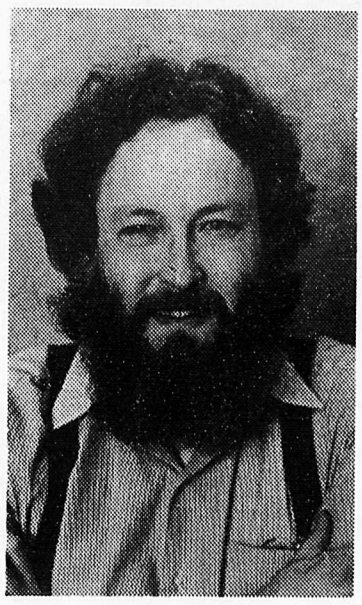

Crispin Elsted

Elsted was born in 1947 in Vancouver. His father, an Anglican clergyman and keen amateur actor, began his son's education by reading him Shakespeare's plays at the tender age of one week old. This early indoctrination continued until about three years of age, when half way through a rendition of a Midsummer Night's Dream, Elsted Jr. took over the reading himself.

It could be said his involvement began even earlier than this as his mother carried him in early pregnancy while playing the role of Viola in a production of Twelfth Night.

It was also in Twelfth Night that he made his stage debut (in the role of Curio) at the age of eight. It was a production directed by his father, who also played the role of Sir Toby Belch.

Elsted then went on to play various roles in high school productions before moving to U.B.C. in 1965 to study English.

During the mid and late sixties he worked as a performer for CBC radio and television and also participated in impromptu renditions of Shakespeare's works with a Vancouver lunchtime theatre group. It was there he was noticed by American producer-director George McKendrick and invited to appear in the United States. This began a period of involvement with several threatre companies in San Francisco, Portland and Seattle.

By this time Elsted had acted in every one of Shakespeare's thirty seven plays.

There then followed two years of post graduate study at King's College in London England, before he returned to Canada in 1978 to teach in the English department at UBC.

In 1977, Elsted and his wife, Jan were bitten by the printing bug. They moved to Mission and founded Barbarian Press, which specializes in publishing limited editions and translations of Belle Lettres.

Elsted is also an accomplished poet and essayist whose works have been published in England and Canada to critical acclaim. He recently received the British Columbia Federation of Writers award for non-fiction for an essay on Italian art.

He also teaches at the Seminary of Christ The King at Westminster Abbey in Mission and is active as a lecturer and voice coach.

Elsted is pleased to be back on stage in Twelfth Night after an absence of almost twenty years. He is enjoying his involvement with the F.V.C. theatre department and looks forward to participating in future Shakespeare productions at the college.

Crispin Elsted can be seen in Twelfth Night, March 17-26 at the Chilliwack Arts Centre. For reservations and information call 792-0025, local 474 or 431.

VHS system of choice

Sony of Canada has said it will continue to market only the Beta format video in Canada, but the parent company's decision to introduce VHS in Europe can only cause concern for consumers looking at Beta.

Sony's Japanese parent introduced Beta in 1975, but the rival Japan Victor Corp. brought out VHS a year later. With VHS tapes offering longer playing time and its backers setting up a better marketing plan, VHS quickly overtook Beta and is now the system of choice for 90 percent of video users worldwide.

Super-VHS, a format offering greater quality through more lines of resolution, has added to the attractiveness of VHS. But Sony says a Beta counterpart called extra definition Beta will be available in Canada this summer.

Consumers already committed to VHS, or those buying a video-cassette recorder for the first time, will not likely be attracted to E.D. Beta, especially since pre-recorded movies on Beta are increasingly hard to find.

But what should current users of Beta do?

In an analysis of the Sony announcement, the Los Angeles Times said: "Beta owners who were considering a switch to E.D. Beta will have to think twice about the entire Beta approach.

"Instead of moving up to E.D. Beta this year, should Beta owners opt for the equivalent, improved Super-VHS, which is already on the market? It's hard to see why that wouldn't be the wise course."

Old Style FISH & CHIPS
EAT IN OR TAKE OUT
856-2211
Only in Aldergrove at 27237 Fraser Hwy.

TUESDAY EVENING

MARCH 15, 1988
DAYTIME MOVIES
AFTERNOON

2:15
(26) "Cher Detective" (1980, Comedie) Brenda Vaccaro, Ron Silver. Le travail d'une femme policier perturbe sa vie privee.

DAYTIME SPECIALS
AFTERNOON

5:00
(26) **D'UNE SERIE A L'AUTRE** Au cours d'un vol de deltaplane, un jeune garcon fait un saut d'un millier d'annees dans l'avenir et atterrit dans une societe primitive.

EVENING

6:00
(2) (6) (8) **NEWS**
(4) **MOONLIGHTING** CC
(5) **NBC NEWS** CC
(7) **CBS NEWS** CC
(9) **MACNEIL / LEHRER NEWSHOUR**
(12) **M*A*S*H** A Congressional aide on a fact-finding tour visits the 4077th.
(18) **MIDDLE CHILDHOOD AND ADOLESCENCE**
(21) **INSPECTOR GADGET**
(26) **L'HEURE DE DISNEY**

6:30
(5) **TOP STORY** (Live)
(7) **JUSTICE BROWN REPORT**
(12) **BARNEY MILLER** The massage parlors lining Second Avenue rub the merchants the wrong way and Detective Wentworth looks into the case despite Wojo's objections.
(21) **VID KIDS**

7:00
(2) **WONDER YEARS** A half-hour comedy series about experience of growing up in America during the turbulent late '60s. Stars Fred Savage, Jason Harvey and Olivia Dabo. CC
(4) **THIRTYSOMETHING** CC
(5) **ENTERTAINMENT TONIGHT** Interview with actress Kelly McGillis. (In Stereo)
(6) **LAST FRONTIER** A study of the tiny creatures living in coral reefs. CC
(7) **NEWLYWED GAME**
(8) **ENTERTAINMENT TONIGHT** Interview with actress Kelly McGillis.
(9) **NOVA** Author David McCullough travels the Panama Canal, recounting the story of this engineering achievement. CC
(12) **WONDERFUL WORLD OF DISNEY** "Goofing Around with Donald Duck" Donald, Goofy and Professor Ludwig von Drake are featured.
(18) **BEYOND THE MECHANICAL UNIVERSE**
(21) **WHEEL OF FORTUNE** CC
(26) **LES NOUVELLES**

7:30
(2) **GOLDEN GIRLS** While Dorothy worries about the age difference between her son and his betrothed, the mother of the bride worries about the racial difference. CC
(5) **EVENING**
(6) **DATING GAME**
(7) **PEOPLE'S COURT**
(8) **LAST FRONTIER** A study of the tiny creatures living in coral reefs. CC
(18) **BEYOND THE MECHANICAL UNIVERSE**
(21) **JEOPARDY!** CC
(26) **ROBERT ET COMPAGNIE** (Sous-titres codes pour les malentendants)

8:00
(2) **CHASING RAINBOWS** Reg is disturbed by Benny's role at the radio station; Jake's friendship with the Wheelers ends; Chris and Jake return to France to confront their wartime memories; Paula finds love amid her success on Broadway. (Part 7 of 7)
(4) (21) **WHO'S THE BOSS?** Problems arise when Tony goes on strike and Angela must handle an important dinner party on her own. (In Stereo) CC

WONDER YEARS

Fred Savage plays a perceptive 12-year-old in "The Wonder Years," a new series about growing up in the late '60s. It airs TUESDAY, MARCH 15 on ABC.

CHECK LISTINGS FOR EXACT TIME

(5) **MATLOCK** (In Stereo) CC
(6) (7) **TRIAL AND ERROR** (Premiere) Comedy. A young, clean-cut attorney is determined to prove himself worthy of his new position at a prestigious law firm.
(8) **MATLOCK** CC
(12) **MOVIE** ★★ "Rita Hayworth: The Love Goddess" (1983, Biography) Lynda Carter, Michael Lerner. Eighteen years in the life and career of the movie queen and sex symbol, tracing her beginnings as a dancer in 1934 through stardom and controversy in the early 1950s.
(18) **VISTA PRESENTS**
(26) **LE PARC DES BRAVES** (Sous-titres codes pour les malentendants)

8:06
(9) **NOVA SPECIAL** "Whale Rescue" Profiles a six-month effort to help three surviving pilot whales return to the ocean after they became beached in Cape Cod Bay in December 1986. CC

8:30
(4) **WONDER YEARS** (Premiere) A half-hour comedy series about experience of growing up in America during the turbulent late '60s. Stars Fred Savage, Jason Harvey and Olivia Dabo. CC
(6) **NIGHT COURT** On Halloween, Dan believes he's sold his soul to the devil, and Harry gets locked inside a safe. (R) CC
(7) **THE DICTATOR** (Premiere) Comedy. Christopher Lloyd stars as a deposed South Seas Island dictator who now runs a Queens, N.Y.
(21) **PERFECT STRANGERS** Larry is so insecure when his brother visits that he gets Balki to help him lie about his position at the newspaper. CC
(26) **DALLAS** Bobby est convaincu que Jeanna s'est enfuie deliberement. JR et Cliff s'entendent pour l'eloigner de Pamela, en lancant celleci sur une fausse piste. (Sous-titres codes pour les malentendants)

9:00
(4) (8) **MOONLIGHTING** CC
(5) (6) **IN THE HEAT OF THE NIGHT** Howard Rollins and Carroll O'Connor star in this drama based on the 1967 Academy Award-winning film. Episode information to be announced. (In Stereo) CC
(7) **COMING OF AGE** (Premiere) Comedy. Dick and Ginny Hale move to a retirement community in Arizona and find it difficult adjusting to their new lives and their new, eccentric neighbors.
(18) **OUT OF THE FIERY FURNACE** "Into the Machine Age" The American Industrial Revolution and its effect on daily life in almost every Western country is examined.
(21) **YEAR IN THE LIFE** (In Stereo)

9:20
(9) **NOVA** The first film ever made documenting how a sperm cell and an egg cell unite to form a baby. CC

9:30
(7) **FRANK'S PLACE** Frank looks into the academic credentials of the colleges trying to recruit a friend's basketball-playing son. CC
(26) **LE TELEJOURNAL** (Sous-titres codes pour les malentendants)

9:55
(26) **LE POINT**

10:00
(2) **NATIONAL** CC
(4) (6) **THIRTYSOMETHING** CC
(5) (21) **CRIME STORY** (In Stereo) CC
(7) **CAGNEY & LACEY** Lacey feels inferior when she and Cagney go undercover as wealthy art collectors. CC
(8) **MOUNT ROYAL** Rob falls in love with a former Haitain refugee haunted by memories of her agonizing past. CC
(12) **BOB NEWHART** Bob attempts to help a group of ex-convicts in their search for honest employment.
(18) **STATE OF THE ARTS**

10:25
(2) **JOURNAL**

10:30
(9) **NOVA** A look at how planes and pilots are adapting to high technology. CC
(12) **MARY TYLER MOORE** When Lou asks Mary to help him find someone to redecorate his living room, Mary suggests Rhoda.
(26) **MOVIE** "L'Atalante, le chalan qui passe" (1934, Comedie) Dita Parlo, Michel Simon. Un marinier epouse une paysanne qui se rejouit a la pensee de visiter bientot Paris.

11:00
(2) (4) (5) (7) **NEWS**
(6) (8) **CTV NEWS** CC
(12) **M*A*S*H** Hawkeye wants to heal a wounded Korean woman whom an ROK officer wants to question.
(21) **SPORTSPAGE**

11:20
(6) (8) **NEWS**

11:30
(4) **NIGHTLINE** CC
(5) **NBC NEWS SPECIAL**
(7) **CBS NEWS SPECIAL** Report on the Illinois primary.
(12) **TAXI** Louie is worried his blind girlfriend will no longer love him if an operation to restore her sight is successful.
(21) **SPORTS NITE**

11:35
(2) **MAUDE** Arthur panics at the thought of spending a weekend alone with Walter. (R)
(26) **MOVIE** "Zero de conduite" (1945, Comedie) Jean Daste, Louis de Gonzague-Frick. Des pensionnaires, qui detestent leur principal, organisent une revolte au dortoir.

11:40
(9) **MOVIE** ★★★ "The Secret Garden" (1949, Drama) Margaret O'Brien, Herbert Marshall. A pair of young people innocently stumble across an abandoned garden on an old estate containing long-hushed secrets.

12:00
(4) **GETTING IN TOUCH**
(5) **BEST OF CARSON** Tonight's guests are Jonathan Winters, Billy Vera and the Beaters and actress Christina Pickles. (R) (In Stereo)
(7) **MAGNUM, P.I.**
(12) **FREEDOM FROM FAT**
(21) **LAVERNE & SHIRLEY** Laverne gets a blind date with Milwaukee's Man of the Year.

12:05
(2) **MOVIE** ★★★½ "Mine Own Executioner" (1947, Drama) Burgess Meredith, Kieron Moore. Personal anxieties undermine a lay psychiatrist's treatment of a disturbed RAF veteran.
(6) **MAGNUM, P.I.** Robin Masters goes into hiding when he learns a party guest plans to murder him.
(8) **MAGNUM, P.I.** A young psychic hires Magnum after she foresees her own murder.

12:30
(4) **HART TO HART**
(12) **ART OF LOOKING YOUNG AND BEAUTIFUL**
(21) **TO BE ANNOUNCED**

12:40
(9) **MACNEIL / LEHRER NEWSHOUR**

1:00
(5) (21) **LATE NIGHT WITH DAVID LETTERMAN** (In Stereo)
(7) **CBS NEWS SPECIAL** Report on the Illinois primary.
(12) **MOVIE** ★★½ "White Line Fever" (1975, Drama) Jan-Michael Vincent, Kay Lenz. A new employee is harassed by fellow workers when he tries to fight corruption in the trucking business.

1:10
(6) **SIMON & SIMON** A.J. and Rick conduct separate investigations into the marital improprieties of their aunt and uncle.
(8) **SIMON & SIMON** A.J. and Rick are hired by a marathon runner who thinks she's being followed.

1:30
(4) **NEWS** (R)
(7) **MOVIE** ★★ "Table for Five" (1983, Drama) John Voight, Richard Crenna. A man who was divorced five years earlier returns to his now-remarried wife to take a more active role in raising his children.
(21) **MOVIE** ★★★ "Posse" (1975, Western) Kirk Douglas, Bruce Dern. A dishonest marshal with political ambitions sees the capture of a gang of outlaws as his ticket to Washington.

1:40
(9) **NEWS**

2:00
(5) **NEWS**

2:15
(6) **MOVIE** ★★½ "The Girl Who Came Gift-Wrapped" (1974, Comedy) Karen Valentine, Richard Long. A "girlie" magazine publisher is given a girl for his birthday.
(8) **MOVIE** ★★★ "Murder Once Removed" (1971, Mystery) John Forsythe, Richard Kiley. A "perfect crime" goes awry when a scheming doctor murders once for love and then has to kill again.

2:30
(5) **ENTERTAINMENT TONIGHT** Interview with actress Kelly McGillis. (In Stereo)

3:00
(5) **EVENING**
(12) **HANGIN' IN** A 16-year-old girl runs away from home; Mike counsels a hypochondriac.

3:30
(7) **MOVIE** ★★★ "Cooley High" (1975, Comedy) Glynn Turman, Lawrence-Hilton Jacobs. Girls, basketball and good times occupy the dreams of three high school boys in the early '60s.
(12) **JEFFERSONS** When her small-town cousin arrives in New York, Florence's joy turns to concern when the 18-year-old decides to stay.

4:00
(12) **HEADLINE NEWS**

Totem choirs invited to Musicfest finals

ALDERGROVE - Members of the local high school's music department are very proud that both the senior chamber choir and junior girls ensemble have received invitations to the Musicfest Canada national finals. This festival is by invitation only and invitations are earned through outstanding performances at regional festivals.

Both of the groups received invitations as a result of their performances in the west Coast Jazz Festival in Victoria held on February 17. The senior choir won the combination class with a score of 91 and the junior girls ensemble came second in their class with a score of 88.

Musicfest Canada is being held this year in Calgary at that city's convention centre. The festival brings together about 8,000 concert band, concert choir, jazz band and jazz choir students who perform for adjudicators and hear professional concerts for a week. To earn an invitation for the festival is an honour in itself, but it is an even more enriching experience to actually go to the festival and hear the other groups from across the country.

Last year Musicfest Canada was held in Ottawa. Some of the same students that participated will be taking part again this year.

Three local groups went last year, bringing home two silver and one bronze award for their school. All students were excellent ambassadors from Aldergrove and also represented British Columbia very well.

Last year parents and students raised about 25 percent of the required funds through special projects and the support of many community organizations and businesses. Students will again this year be seeking financial support. They have planned garage sales, car washes, bake sales and a bottle drive. A spring music concert will also be held at the school.

The secondary music society will also be having their annual "goods and service auction" on Friday, April 22 at 7 p.m. Don't miss these events.

Great Easter hunt

FORT LANGLEY - Drop by the Centennial Museum here on Easter Sunday, April 3, between 1:30 and 4 p.m. to join in the celebration of pioneer work and life. You can churn butter, milk a cow, split shakes, wash and iron clothes - pioneer-style, or spin wool or participate in cross-cut saw races. You can see a working steam engine, Ukrainian egg decorating and quilters at work.

The Great Easter Egg hunt begins at 3:30 p.m. and is open to all children 10 years and under.

There is no charge for activities.

B.C. AUTOMATIC TRANSMISSIONS
ALDERGROVE
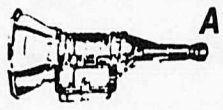
"We also do general repairs"
27515 Fraser Hwy.
856-5181

COMMUNITY BINGO PALACE
19615 Willowbrook Dr., Langley
530-8330
BIGGEST DAY BINGOS
ST. PATRICK'S

POTS 'O' GOLD
March 11 - 17, 1988
Sure 'n' Begorra
It's your lucky day!

Langley Family Services 64921
Valley Therapeutic Equestrian 64658
Langley Stepping Stones 61598
Aldergrove Minor Hockey 64499
L.F.V.C.P. Aux. 60627
Big Brothers 64425
Langley Crisis Line 64511

WEDNESDAY EVENING

MARCH 16, 1988
DAYTIME SPECIALS
AFTERNOON
5:00
(26) **D'UNE SERIE A L'AUTRE** (Sous-titres codes pour les malentendants)

EVENING
6:00
(2) (6) (8) **NEWS**
(4) **ABC NEWS**
(5) **NBC NEWS**
(7) **CBS NEWS**
(9) **MACNEIL / LEHRER NEWSHOUR**
(12) **M*A*S*H** Radar's departure puts Klinger and B.J. in the dumps.
(21) **INSPECTOR GADGET**
(26) **STAR D'UN SOIR** Emission de varietes animee par Pierre Lalonde.
6:30
(4) **NEWS**
(5) **TOP STORY** (Live)
(7) **JUSTICE BROWN REPORT**
(12) **BARNEY MILLER** When Wolo is accused by a suspect of verbal intimidation, the question of who is crazier -- the cops or the public -- arises.
(18) **NURSING ADMINISTRATION**
(21) **VID KIDS**
7:00
(2) **FACTS OF LIFE** A weekend trip to New York sets Natalie on a new life course.
(4) (21) **WHEEL OF FORTUNE**
(5) **ENTERTAINMENT TONIGHT** Interview with Burt Reynolds. (In Stereo)
(6) **CHEERS** Rebecca agrees to hold a raffle to improve business at Cheers.
(7) **NEWLYWED GAME**
(8) **ENTERTAINMENT TONIGHT** Interview with Burt Reynolds.
(9) **MOVIE** ★★★ "The Compleat Beatles" (1982, Documentary) Paul McCartney, John Lennon. Rare footage of early performances, highlights from their career and an in-depth interview with producer George Martin are featured in this history of the legendary rock group.
(12) **WONDERFUL WORLD OF DISNEY** "Race for Survival" When a game warden crashes his plane in East African bush country, his pet greyhound sets out on an adventure-filled search for help.
(18) **MARKETING**
(26) **LES NOUVELLES**
7:30
(2) **NEWHART**
(4) (21) **JEOPARDY!**
(5) **EVENING**
(6) **DATING GAME**
(7) **PEOPLE'S COURT**
(8) **NHL HOCKEY** Vancouver Canucks at Los Angeles Kings.
(18) **MARKETING**
(26) **L'HERITAGE** (Sous-titres codes pour les malentendants)
8:00
(2) **NATURE OF THINGS** A look at the capelin and the puffin in this study of ocean ecology; the logging industry issue in the Stein Valley of British Columbia.
(4) (21) **GROWING PAINS**
(5) **AARON'S WAY** An Amish family moves from a pastoral existence in Pennsylvania to the urban clamor of California. Stars Merlin Olsen and Belinda Montgomery. (In Stereo)
(6) **HIGHWAY TO HEAVEN**
(7) **GARFIELD GOES TO HOLLYWOOD** (Animated) Animated. Jon, Odie and Garfield enter a national television talent-search contest and win a trip to the finals in Tinseltown. (R)
(12) **MOVIE** "Best Revenge" (1983, Adventure) John Heard, Levon Helm. Two Americans are dragged into a world of conspiracy and corruption when they become involved in a Moroccan drug-smuggling plot.
(18) **HORIZON**
8:30
(4) (21) **HEAD OF THE CLASS** When the students perform in Charlie's production of "Grease," Alan's snooty image gets all shook up.
(7) **SNOOPY'S GETTING MARRIED, CHARLIE BROWN** (Animated) Snoopy heads for matrimony when he falls head-over-tail for a French poodle. (R)
(26) **ACTUEL** Reportages traitant de divers aspects de la vie d'aujourd'hui.
9:00
(2) **HOOPERMAN** McNeil's poor vision is a danger to his colleagues, especially Hooperman, who gets involved in a child abuse case.
(4) **HOOPERMAN** McNeil's poor vision is a danger to his colleagues, especially Hooperman, who gets involved in a child abuse case. (In Stereo)
(5) (21) **HIGHWAY TO HEAVEN** (In Stereo)
(6) **IN THE HEAT OF THE NIGHT** Howard Rollins and Carroll O'Connor star in this drama based on the 1967 Academy Award-winning film. Episode information to be announced. (In Stereo)
(7) **JAKE AND THE FATMAN** It's a case of mistaken identity when a woman uses her twin socialite sister to cover up her crimes.
(18) **I CAN JUMP PUDDLES**
9:14
(9) **GREAT MOMENTS WITH NATIONAL GEOGRAPHIC** From the exotic wildlife of the Namib Desert to a daring raft race down the Yukon River, 10 years of National Geographic specials are reviewed. Hal Holbrook hosts.
9:30
(2) **SLAP MAXWELL STORY** Slap and Judy resume their relationship, and Slap writes a juicy piece on his replacement at the Ledger.
(4) **SLAP MAXWELL STORY** Slap and Judy resume their relationship, and Slap writes a juicy piece on his replacement at the Ledger. (In Stereo)
(9) **MOVIE** ★★★ "Elvis -- That's the Way It Is" (1970, Documentary) A behind-the-scenes look at Elvis Presley presents him putting his act together and singing 30 songs.
(26) **LE TELEJOURNAL** (Sous-titres codes pour les malentendants)
9:55
(26) **LE POINT**
10:00
(2) **NATIONAL**
(4) (21) **DYNASTY**
(5) **YEAR IN THE LIFE** (In Stereo)
(6) **UNSOLVED MYSTERIES** Cases include: the disappearance of and agoraphobic woman; the death of a newlywed; an update on an inheritance case. Host: Robert Stack.
(7) **TO BE ANNOUNCED**
(12) **BOB NEWHART** Bob can't resist the psychologist in him even when the Hartleys embark on a seagoing vacation.
10:25
(2) **JOURNAL**
10:30
(8) **FRANK'S PLACE** Frank looks into the academic credentials of the colleges trying to recruit a friend's basketball-playing son.
(12) **MARY TYLER MOORE** Ted falls in love with the daughter of the star of the "Chuckles The Clown Show".
(26) **MOVIE** "Ces Messieurs de la sante" (1934, Comedie) Raimu, Edwidge Feuillere. Un manieur d'argent s'evade de la Sante ou il est emprisonne, devient modeste garcon de magasin sous un faux nom et recommence une nouvelle carriere de financier.
11:00
(2) (4) (5) (7) **NEWS**
(6) (8) **CTV NEWS**
(12) **M*A*S*H** When Klinger tries to financially aid a South Korean girl, her mother misunderstands his motives.
(21) **SPORTSPAGE**
11:20
(6) (8) **NEWS**
11:30
(4) **NIGHTLINE**
(5) **TONIGHT SHOW** Host: Johnny Carson. Scheduled: actor Tom Hulce, jazz musician Dizzy Gillespie. (In Stereo)
(12) **TAXI** Latka is worried that Simka's wacky behavior might cost her the right to remain permanently in America.
(21) **SPORTS NITE**
11:33
(7) **ADDERLY** Adderly's assigned to protect a philanthropist who turns out to be a Nazi war criminal. (R)
11:35
(2) **MAUDE** Maude reluctantly agrees to go on a game show with Vivian. (R)
(9) **MOVIE** ★★★ "Getting Straight" (1970, Comedy) Elliott Gould, Candice Bergen. A former militant returns to college to get a degree and finds himself enmeshed in modern student protests.
12:00
(4) **GETTING IN TOUCH**
(12) **COSMAN $$ SECRETS**
(21) **LAVERNE & SHIRLEY** Laverne goes to Chicago to try out for a role in "West Side Story" with dreams of stardom.
12:05
(2) **MOVIE** ★★★ "The Small Voice" (1951, Mystery) Howard Keel, Valerie Hobson. A young couple are forced to hide gangsters at their country house.
(6) **MAGNUM, P.I.** Magnum's latest client, the president of a family-owned business, believes his nephew is stealing from the company.
(8) **SIMON & SIMON**
12:30
(4) **HART TO HART**
(5) (21) **LATE NIGHT WITH DAVID LETTERMAN** (In Stereo)
12:43
(7) **MOVIE** ★★ "Copacabana" (1985, Musical) Barry Manilow, Annette O'Toole. In the 1940s, a pianist tries to save the showgirl he loves from the clutches of a sinister Havana nightclub owner. (R)
1:00
(12) **MOVIE** ★★½ "Suicide Murders" (1986, Drama) Saul Rubinek, Gerard Parkes. Based on the novel by Howard Engel. A private detective's investigation of a seemingly routine case of infidelity is complicated by the apparent suicide of the unfaithful husband.
1:10
(6) **SIMON & SIMON**
(8) **MAGNUM, P.I.** Magnum's trapped in a dangerous current while on his surf ski.
1:30
(4) **NEWS** (R)
(5) **NEWS**
(21) **MOVIE** ★★½ "Matilda" (1978, Comedy) Elliott Gould, Robert Mitchum. A down-on-his-luck theatrical agent decides to manage a boxing kangaroo.
1:40
(9) **MACNEIL / LEHRER NEWSHOUR**
2:00
(5) **ENTERTAINMENT TONIGHT** Interview with Burt Reynolds. (In Stereo)
2:03
(7) **NIGHTWATCH**
2:15
(6) **MOVIE** ★★★ "The Tenth Victim" (1965, Fantasy) Marcello Mastroianni, Ursula Andress. In a world where homicide is legal, an actress is promised desirable possessions if she can kill 10 people.
(8) **MOVIE** ★★½ "An Eye for an Eye" (1981, Adventure) Chuck Norris, Christopher Lee. A San Francisco cop quits the force to avenge the murder of his partner by members of a drug ring.
2:30
(5) **EVENING**
2:40
(9) **NEWS**
3:00
(12) **HANGIN' IN** A teen-age girl hopes to gain her famous father's love and attention.
3:05
(7) **MOVIE** ★★★ "Walking Tall" (1973, Drama) Joe Don Baker, Elizabeth Hartman. Sheriff Buford Pusser wages a one-man campaign to clean up his Tennessee town.
3:30
(12) **JEFFERSONS** Florence takes a trip down memory lane when she agrees to escort George's 17-year-old assistant to the senior ball.
4:00
(12) **HEADLINE NEWS**

Get a great family snap!

Do you like to take pictures? Are they mostly of your family? Well, now you can take those pictures and win a contest at the same time. There will be first, second and third prizes for photos that show best what the spirit of the family is all about in this contest sponsored by Langley Family Services.

Your photo may show your own family or any other family -- even a family of birds -- as long as it expresses the spirit of family -- that is, a group of people (or animals) that care for and about each other. All of us are part of such a group -- even the family of man -- and there are many ways that this spirit is expressed.

The photos submitted to the contest should be 8 x 10 - color or black and white. The photos become the property of Langley Family Services and may be used for publicity purposes.

Deadline for receipt of photos is April 15. Bring photos to Langley Family Services, 5339-207 Street, Langley. Contestants must be residents of Langley municipality. Photos will not be judged on photographic excellence but on the "Spirit of Family" it shows. Prizes will be awarded in May.

COMICS PRESENTED BY
R & M TIRELAND BFGoodrich
NEW AND USED TIRES WHEEL ALIGNMENTS
26827 Fraser Highway Ray & Maynard Shillinglaw 856-5011

SHOE

HAGAR

CANUK 2086

JELLYBEANS by JOE JENSEN

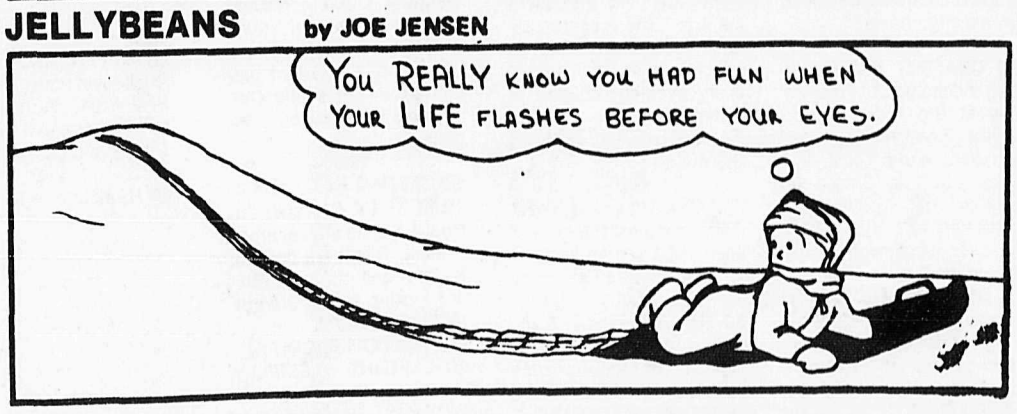

It's Home & Yard Improvement Time

How to hire a renovation contractor

(NC)—Q. When hiring an energy renovation contractor, what steps should I follow?

1. Ask family, friends or colleagues if they can recommend a company or individual. Make a short list of several contractors to consider.
2. One way to ensure the job is completed to your satisfaction is to hire a contractor registered with the Homeowners Warranty Program, which guarantees energy conservation related work through an insured warranty. You can determine which contractors are registered with the program by calling toll free 1-800-268-2319. Also, some franchise contractors have their guarantee backed by a central office.
3. Call your local Better Business Bureau to check the complaint resolution record for each contractor on your list.
4. Get quotes from at least three contractors on your list. Be clear in your own mind exactly what work you want done so the contractors really are bidding on the same job. Each contractor should visit your home to conduct a careful appraisal.
5. Get signed and dated written estimates detailing work to be undertaken and material and labour costs involved. Be sure a mutually satisfactory method of payment is included. Finally, ask each contractor for references from previous customers.
6. After selecting a contractor, the key to a successful job is a clearly written contract which exactly reflects all details of work and price specified in the estimate. Be sure there is a clause outlining the liability insurance carried by the contractor to protect you from legal action in case of injury while the work is in progress. As well, responsibility for cleanup and incidental damage should be clearly stipulated. Read the contract carefully before signing and get your copy before the work begins.
7. Upon completion, check all the work carefully. In addition to protection available under the Homeowners Warranty Program, each province has legislation to help limit your liability should the contractor neglect to pay suppliers, employees or sub-contractors. Check with your provincial department of consumer and commercial relations.

For free advice on your energy efficiency projects, call the toll free Heatline of Energy, Mines and Resources Canada at 1-800-267-9563.

Get detailed estimates

YANMAR
Diesel Tractors
Shift on the Go, Live PTO. Yanmar tractors mean a world of operating ease. Famous Yanmar Diesel power, 3-point hitch, clutchless on-the-go shifting. Test drive a Yanmar.
BYPASS EQUIPMENT LTD.
19575 NO.10 HWY.
P.O. BOX 3265
LANGLEY, B.C. V3A 4R8
PHONE: 533-3271
Tractors and Implements More than You Expect

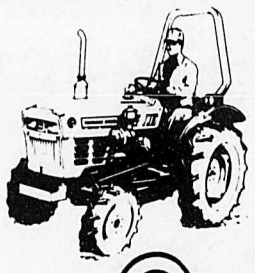

SANDERS TILE
- BELT
- FLOOR
SAWS
TILE CUTTERS
CARPET TOOLS
- IRONS
- KICKERS
EZE
RENT-IT CENTRE
27153 Old Yale Cres.
BEHIND R & M TIRE 856-2919

FAST SAW SHOP
CHAINSAWS
LAWNMOWERS
OUTBOARD MOTORS

856-9500
3175 - 262B ST., ALDERGROVE

Freshen up your home for spring!
CARPET DYEING
NOW
• You can change the colour of your carpets to match your decor
• Renew the original carpet colours
• Put new life in faded or stained carpets
The inexpensive way!
By having your carpets dyed — right on your floor.
For a free estimate call 534-4542
NUCOLOUR CARPET SYSTEMS LTD.
QUALITY CARPET CLEANING & DYEING

DOUG LEANEY

COUNTRY LUMBER
22538 FRASER HWY., LANGLEY
533-4447
Formerly Ellar Lumber

7¼" - 20 TOOTH
CARBIDE BLADE
7.88 ea.

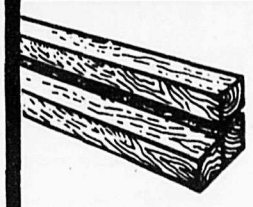

4x4 CEDAR
x 5' Lg.
Reg. $2.95 ea.
2.25 ea.

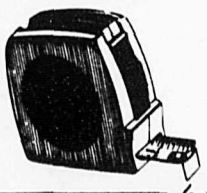

TASK 25 FT. X 1 INCH
POWER LOCK TAPE
Reg. $17.95
SPECIAL 12.00

5 LB's STRAIT-LINE
MARKING CHALK
Reg. $11.49
8.75 ea.
4 LITRE WELDWOOD
PRESTO SET GLUE
Reg. $15.98
11.99 ea.
DISSTON
SANDING SPONGE
Reg. $2.09
1.49 ea.
(32w-1)
OPEN SUNDAYS 10 A.M. - 4 P.M.

Did you know?

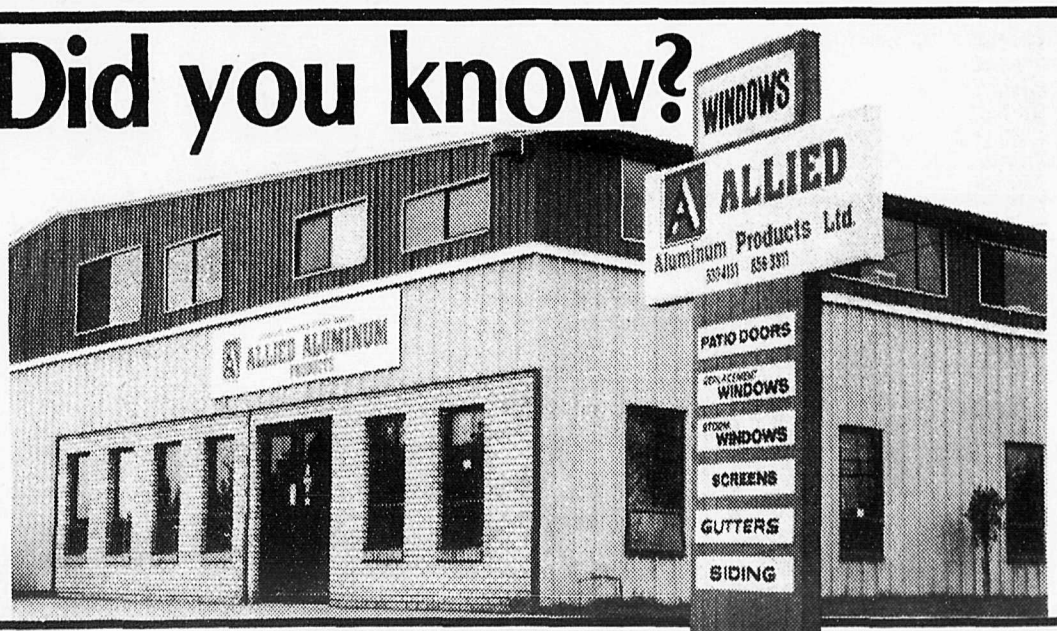

Allied Aluminum is one of the largest manufacturers and installers of aluminum windows, doors, gutters and down pipes and vinyl siding; with over 100 fully trained people on staff, they are qualified to look after all installation requirements on your next project.
Seal of Excellence
ALLIED ALUMINUM PRODUCTS
3193 - 262nd St.,
Aldergrove, B.C.
856-3311 524-1191 530-4131

It's Home & Yard Improvement Time

Buying your new home, hassle-free

(NC) — A fever is spreading across the land and maybe you have got it. If you have decided that you just have to move — you've got it.

It's the new house buying fever and it has been affecting thousands of people since the mortgage rates dipped to their lowest level in almost a decade.

Here are a few steps you should be taking to ensure a hassle-free change in residence.

First, the price. How much can you afford? How much should you afford?

Estimates vary but the general rule is to total up your gross family income and multiply by 2.5. The result is the maximum you should consider paying for a house. A second method is to determine the maximum you can afford in monthly payments — generally agreed to be 25 per cent to 30 per cent of gross monthly income.

In addition, figure in the cost of living in the house — heating, electricity, and repairs, which generally work out to be about 3 per cent of the value of the house — divided by 12 to get the monthly cost.

Next, choose the type of house that is best for you. It really comes down to being honest with yourself.

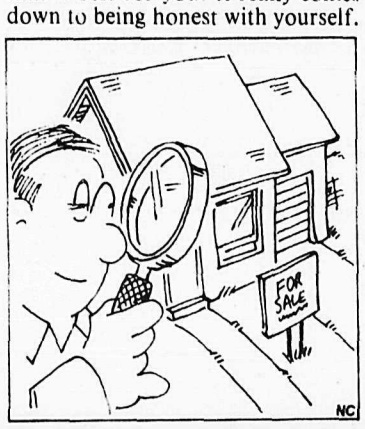

Hate fixing things? Then don't buy an old house no matter how much you like living in the city. Hate commuting? Forget the suburbs no matter how big a house you get for the same money.

When you are shopping for your new home, remember to follow these simple rules:

First, don't be rushed by the seller or your agent. You deserve enough time to think your decision through.

Second, do your homework on the neighborhood making sure it has the things you want.

Third, get an agent who knows the area, understands your needs and will only show you houses that fit those needs.

Fourth, on new homes, check the builder's reputation with the Better Business Bureau; check if the builder is a member of a warranty program, check what the warranty covers and check his records for closing on time.

Fifth, take all documents pertaining to the purchase to your lawyer, before you sign anything, and have him check them over — that is the only way to make sure your legal interests are properly looked after.

Little seasonality in real estate

(NC) — It used to be that everyone thought that the only time to buy or sell a home was in the spring or early summer. Those in the industry now know that Real Estate is a twelve-month-a-year business. And, homeowners are starting to learn the same thing.

While spring is usually the peak period, a strange phenomenon is happening. Spring keeps coming earlier and earlier each year — at least in Real Estate.

Salespeople who were rarely active in January are now making first contacts. February and March are becoming heavy listing months. That's when homeowners put their houses up for sale. Now buyers are making offers when there is still snow on the ground.

Many astute buyers are saying, "Let's go out into the market when the selection is greatest" — when brokers are building their stock of listings for sale. It makes sense.

But where will it end? That's the point. There will always be people looking to jump the gun. As I have said before, buying a house for Christmas is not such a foolish idea. At Christmas time, listings don't disappear but most buyers do. If you want to buy, then you will not be competing with other purchasers and may have an opportunity to make a better deal.

This whole process starts to water down the seasonality factor in Real Estate.

This whole process starts to water down the seasonality factor in Real Estate and debunks the myth of there being a best time to buy or sell during the year.

For a FREE "Moving Checklist", write to Canada Trust Realtor, 320 Bay St., Toronto M5H 2P6. Toll-free 1-800-268-9599.

WAKE UP!
Spring is back

- POSTS
- RAILS
- POLES
- WIRE
- GATES
- HARDWARE
- LANDSCAPING

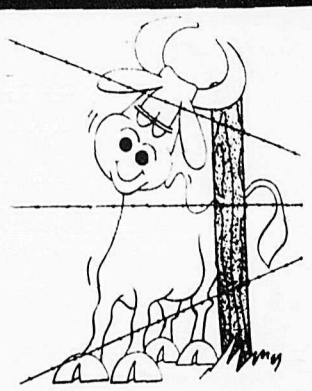

SPECIAL Used Railway Ties 7.50 ea.
while stock lasts
QUALITY COUNTS
DUEL FENCING LTD.
856-2929
24639 FRASER HWY.
Mon. - Fri. 8:30 - 5:00; Sat. 8:30 - 4:00

Gemair offers you
LOW LOW PRICES!!!
FREE installation of any machine purchased during March
Check and compare our prices - we stock all parts required for built-in installations, as well as accessories.
Check our show room for all makes of vacuums
You saw them at the Home Show - now see them at Gemair!
•AIRSTREAM •BEAM •EASY FLO •FILTER QUEEN •FLASH
Gemair Enterprises Ltd.
PHONE 856-6776
27242 FRASER HIGHWAY, ALDERGROVE

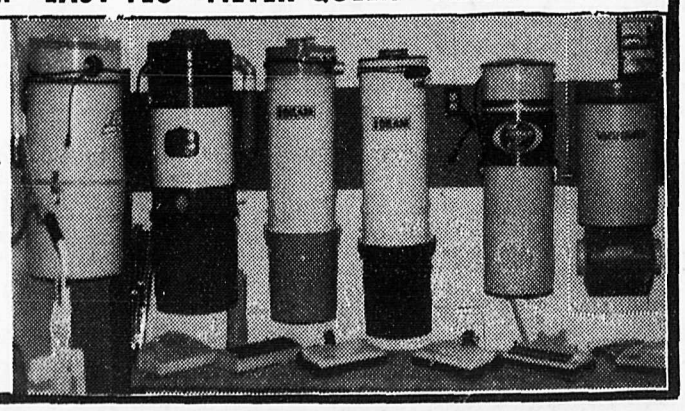

HunterDouglas FULL LIFETIME WARRANTY
Spring Savings
with Flexalum Decor Blinds
HUNTER DOUGLAS FLEXALUM DECOR BLINDS NEVER LOOKED SO GOOD
A nice thing about Hunter Douglas Flexalum Decor blinds is, *they're not just decorative.* They also make the most of natural light.
Made from high quality spring tempered aluminum, to ensure flexibility. Elegant design and an array of bright or subdued colors to enhance any decor.

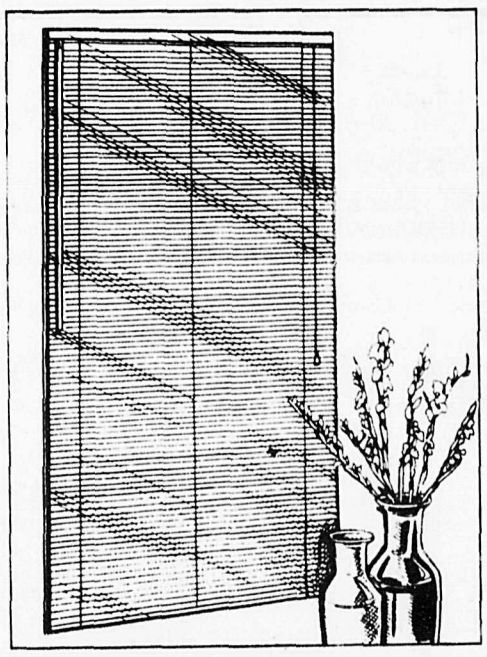

LIMITED TIME OFFER!
Still at 1987 Prices
Minis — Verticals or Duettes
ALL CUSTOM MADE
Sheers • Draperies • Bedspreads
25% OFF Regular Price
HunterDouglas
Flexalum Decor™ Blinds
™A trademark of Hunter Douglas. A Hunter Douglas product.
AVAILABLE AT:
MasterCard VISA
AA BLIND DECORATOR SHOPPE
No. 106 - 20631 Fraser Hwy., Langley, B.C.
Phone 530-1963, 530-8477
206 ST.
FREE IN-HOME QUOTATIONS
AA BLIND
Next to First Heritage Savings Credit Union
FRASER HWY.
SUPPORT YOUR LOCALLY OWNED AND OPERATED DEALER

It's Home & Yard Improvement Time

Taking steps to safeguard your home

Burglary generally happens to people who are not prepared for it.

No home, whether house, apartment or cottage, can be completely burglar-proof. However, according to insurance Bureau of Canada, the security of every home can be improved to the point that a burglar will be frustrated or discouraged in a break-in attempt.

It is most important that door locks are properly mounted, are of good quality and able to be deadlocked. Night chains on doors provide virtually no protection against forced entry and are merely privacy devices to bar immediate access. While it is true that from the standpoint of physical force, a lock should be as strong as the door to which it is attached, the reverse is equally true. Outside doors, therefore, should not be of hollow construction.

Even the best locks and doors can be defeated by a burglary method known as spreading. When building a hew home or cottage, consult your contractor about reinforcing all exterior door frames.

Sliding glass doors or windows can be lifted out of their tracks and this possibility can be eliminated by inserting one or more self-tapping screws in the upper metal track, leaving the heads partially exposed. This will allow the door or window to be moved laterally, but will render it impossible to be lifted out of the track. A square-edged length of wood, placed in the bottom track, will resist lateral forcing when security is desired.

You should know where all the keys for your locks are distributed and never hide tham on door ledges, under door mats or in mail boxes. These are the first places experienced burglars look. If you have lost or mislaid your keys, have the locks changed immediately.

When inspecting your home for weak points, keep in mind that burglars will use ladders, garbage pails, trellises and low roofs to reach windows and doors that are not normally accessible.

Your garage should also be locked not only to prevent theft but to discourage burglars from using your tools and equipment to break into your home.

It is suggested that valuable possessions, such as expensive jewellery, stocks and bonds, be kept in a safety deposit box at your bank, trust company or credit union. Another recommended practice is the marking of driver's licence numbers or social insurance numbers on small value items that are common targets for burglars, by means of a special engraving pencil or invisible ink pen. Ask your insurance agent or local police for advice on this "identification" program.

You should keep a record of numbers and special identifying marks on all valuables, including furniture and appliances.

One of the best things you can do to supplement your insurance coverage and your inventory list is to keep a set of photographs of the interior of your house as a graphic illustration of the contents.

Carpet dyeing new trend

by Doug Leaney

Home decorating has changed considerably in the last few years - with new materials and colours - but what about your carpets?

In the past you either decorated to match your carpet colour or replaced them, at considerable expense.

Now there is another alternative. Having your carpets dyed - at a fraction of replacement cost.

There is a wide range of colour possibilities available and minimum inconvenience (little more than for cleaning). The carpets are dyed right on the floor using modern techniques and safe colourfast dyes guaranteed to last the life of the carpet.

In nearly all instances carpets with outdated colours, including shags, can be changed to much more acceptable colours and make your home more enjoyable to live in and more saleable for the market.

Light colours such as white, off-white, beige, tan etc. with the dark areas that never seem to get clean can be dyed to modern colours including pastels such as grey, dusty rose and powder blue. This makes them much more vibrant and attractive and reduces cleaning costs considerably.

Owners of rental units can also benefit greatly by not having to replace outdated and faded carpets that still have several years wear left.

NUCOLOUR CARPET SYSTEMS LTD. offers a full range of quality carpet services from cleaning only to a full vacuum, clean, shampoo and colour change.

So don't just wonder what we can do for you. Call us at 534-4542 for a free, no obligation consultation and estimate.

PETERSON CONSTRUCTION
Scandanavian
quality construction over 20 years experience. Specializing in all phases of construction. No job too big or small. References and free estimates.
856-7964.

Arnason opposes fee hike

MURRAYVILLE - Ald. Muriel Arnason was the only township councilor voting against a four percent increase in building fees when aldermen Monday night gave first three readings to a bylaw authorizing the item in the 1988 provisional budget.

FREE VALANCE
with purchase of vertical blinds.
50% off Venetians
INTRODUCING FLOOR COVERINGS.
Sale ends March 31st.
Gem Draperies
27243 Fraser Hwy.
856-4088

MARCH Specials
Sale Dates March 7-12

Moss Killer
Coverage 2000 sq. ft. per bag
5.77
20 kg.

Peat Moss
4 cu. ft.
Special 6.88

Rubber Garden Hose
½"x50'. Special 24.97

2 kg
BULB & Bloom Fertilizer
Special
2.74

1047-6
Field Fence
Special 109.44

2"- 3"x 7'
Wood Posts
Special..... 1.54

PRO-FORM
Dog Food
20 kg
9.99

See us first for:
Lawn seed
Forage seed
Seed potatoes
Onion sets
IN STOCK NOW!

PRO-FORM Feeds 16% Dairy Tex
16% Dairy Tex
25 kg.
Special 6.05

PRO-FORM Feeds 16% Rabbit Grower
16% Rabbit Grower
25 kg.
Special 7.50

PRO-FORM Feeds 20% Chick Starter
20% Chick Starter
Crumbles or Mash
25 kg.
Special ... 7.65

PRO-FORM Feeds 22% Duck & Goose Starter
22% Duck and Goose Starter
Crumbles
25 kg.
Special ... 8.65

COAST AGRI PRO HARDWARE
ABBOTSFORD - MATSQUI - ALDERGROVE
464 Riverside Rd., South Ph. 853-4836

LOWER VALLEY PRO HARDWARE
ALDERGROVE - LANGLEY - SURREY
19575 No. 10 Highway Ph. 533-5321

It's Home & Yard Improvement Time

Spa or hot tub? Options to suit every taste

(NC)—The first hot tub in North America appeared in the 1950s in Santa Barbara where some imaginative ex-GIs converted some old wooden wine vats into hot tubs — similar to the hot tubs they had used in Japan. It was the start of the modern hot tub/spa industry which has recently become popular across Canada and the United States.

Today the industry has grown far beyond converted wine tubs, and consumers can find a large number of hot tubs and spas on the market.

What's the difference?

What's the difference between a spa and a hot tub? A *hot tub* is a water-tight wooden container designed to hold 300 to 1,000 gallons of water and one to 12 people. It may be round, oval or rectangular, with straight or slanted sides. Most hot tubs have a heater, pump and filter – called support equipment – to keep the water hot and clean. Many also use hydrotherapy jets, called hydrojets, or air bubblers to create a bubbly water effect.

A *spa* is operated and used like a hot tub. It also uses similar heating and filtering systems.

Spa shells are usually manufactured of either a vacuum formed acrylic material or constructed of concrete or gunite on site.

In the acrylic spa models, which are the most popular in Canada, there are a variety of designs, colours and sizes. Design shapes range from squares and rectangles through rounds, pears, kidneys and octagons. Multi-level seating, recliners and loungers are available features.

Standard colours include blue, brown and black marble, solid blue, bone and sequoia. Spa sizes start with the intimate two person model and go to sizes that will hold 10-12 persons comfortably.

For the hot tubs, you can buy expertly crafted round wooden tubs in a variety of woods — redwood, cedar, mahogany and teak.

Where can you put them?

Most spas and hot tubs can be installed, inspected and ready to use within a couple of weeks. You can put them indoors or out — below ground, partially below ground or completely above ground. You'll find spas and hot tubs on patios, decks and roofs, in family rooms, basements and greenhouses — almost any location conducive to a relaxing soak.

Increasingly popular are the portable or self-contained spas which can be set in the backyard, on a patio or set up indoors. When the time comes to move or change houses, the portable spa can be taken with you. Portable spas utilize compact equipment packages with pump, filter and heater hidden beneath the spa "skirt."

All the owner has to do is have an electrician safely wire the equipment to a power source, fill the unit with water and then turn it on.

Automated controls

Today you can buy your spa or hot tub equipped with electronic control panels. These can be set for continuous 24-hour low-speed heating and filtering and for the automatic startup and shutdown. Control switches for heater, whirlpool or air blower jets are now mounted on the side of the spa and can be operated while soaking.

A new innovation is a remote control, which can be operated from inside the house or even from a car or plane. Such controls turn on the heater, jets and blower. A simpler control is a time clock which can be set to heat up the system and automatically shut it down at preset times and at preset temperatures.

Advances have also been made in the various chemicals to sanitize spa water and keep it clean and fresh.

PHONE FOR PROMPT INSURANCE QUOTATION

HOMEOWNERS, TENANTS CONTENTS & CONDOMINIUM CONTENTS

WITH DISCOUNTS APPLICABLE

CALL DOUG TAYLOR

DOUG TAYLOR SR.
PHONE 856-2818 or 856-1722
D&G TAYLOR AGENCIES
AUTOPLAN & GENERAL INSURANCE
MOUNT LEHMAN
— SINCE 1949 —

CO-OP OTTER CO-OP BUILDING SUPPLIES
3600 - 248 ST., ALDERGROVE 856-2517 or 530-9588

Better buys at YOUR LUMBER BUILDING SUPPLIES SUPERMARKET

FENCING MATERIALS AVAILABLE

THE CEDARSHED ASSEMBLES IN ONE HOUR!*

8' x 6' Garden Shed

•Pre-cut and ready to assemble. 2x4 Hem/Fir framing. 1x4, 6 or 8 floor boards. Large 4 foot door. Cedar bevel siding. Nails extra. Floor size: 68 -7/8" x 96".

*INCLUDING COFFEE BREAK.

YOUR CHOICE:

Pre-cut $295.00

Pre-fab $495.00

Delivery $25. & Assembly $60. (on approved site).

We also carry other styles and sizes — Come in and look!

WILWAY Lumber Sales Inc.

28728 FRASER HIGHWAY, ALDERGROVE
856-5144 or 533-3477
GENERAL PAINT

WE 'DARE YOU' TO TRY A HONDA

And See How
– Easy it is to start
– How quietly it runs
– how efficiently it bags
– How fast it cuts

MODEL HR214SXC

HONDA Power Equipment

• 4 hp, 4 stroke
• Electronic ignition
• Steel and cast aluminum available
• Push and self-propelled

Come and "Test Drive" a Honda at Carter Honda Shop.

YOU'LL BE IMPRESSED

Look for our special Offer in the Vancouver Bonus Book!

CARTER HondaShop

1502 W 3rd. Ave. At the entrance to Granville. Island 736-4547

101 - 20560 No. 10 Hwy. At Langley Bypass 533-3626

HOW TO ENJOY YOUR FREE TIME IN A NEW WAY

There is not one good reason to come to a Garden of eden® solarium and greenhouse supply company..... There are seven!..... says Delaine Mollica of Langley/Aldergrove

1. Elegance of Victorian conservatories that will transform your home into something spectacular.

2. State Of The Art lockable doors, hinged ventilators, lovered vents and anodized bronze aluminum finish.

3. Curved Eves with a Roman architecture atrium look of distinction.

4. Engineered aluminum frames approved by Canadian standards for strength and snow loads.

5. Do-It-Yourself Kits for economical installation by homeowners and contractors alike.

6. Largest Showroom in western Canada showing the product doing what it was designed for.

7. **GUARANTEE**
That Fibeco Industries has set a standard of high quality products and fast friendly customer service. Call us we are flexible.

FIBECO INDUSTRIES INC.

From A Plastic Stop®

Monday-Friday 8:00 a.m.-5:00 p.m.
Saturday 9:00 a.m.-5:00 p.m.

OWNED AND OPERATED BY FIBECO IND. INC.
22470 Fraser Hwy., Langley, B.C.

530-6201

Commercial
Industrial
Residential

Call or write for product catalogue or pricing
Financing available.

Classifieds 856-8303/5212

1. ANNOUNCEMENTS

Coming Events

Everybody Welcome
Every Friday
BINGO
Now offering
3 UP BOOKLET
AT $3.00
Doors open 6 p.m.
Games Start 7 p.m.
SENIOR DROP-IN CENTER
27247 Fraser Hwy., Ald.
Phone 856-3271

Afternoon Bridge. New Horizons bridge club meets in OAP Hall, 273 St. Mondays 12-3. All welcome, any level of skill or age. Admission $1. Free coffee. Prizes. 9-tf

Jackman Manor Seniors Residence urgently requires volunteer bus driver approx. 1½ days every 2 weeks. Class 4 licence nec. Call Mina **856-4161.** 7-4

Aldergrove Bridge Club meets weekly in the OAP hall on 273 St., Aldergrove, on Fridays except the 2nd Friday of the month, when the club plays on the Thursday before. Play is at 7:30 p.m. All are welcome, at any level of skill or age. Admission **$1. 856-4562.** 33-tf

COUNTY LINE SCHOOL
FAMILY FUN NIGHT
MARCH 18, 7 - 9 P.M.
BINGO, RUMMAGE SALE, CRAFTS, CAKE WALK, KIDS GAMES.
EVERYONE WELCOME.
26345 - 62nd AVE.

Coming Events

VALLEY THERAPEUTIC
EQUESTRIAN ASSOCIATION
4th ANNUAL SPRING DANCE
MARCH 19, 1988
LANGLEY CIVIC CENTRE
BAR OPEN 8 p.m. - DANCE 9 p.m.-1 a.m.
MUSIC BY ELMER TIPPY'S BAND
FOOD AND PRIZES
$10.00 EACH -Call 888-1262. 6-6

Community Events

Ladies Auxiliary
BINGO
every Tuesday night, 7 p.m.
in the Legion Hall
Come & enjoy yourself. tf

Rockhound meeting. Fraser Valley Rock & Gem club meets every 2nd Friday, Aldergrove OAP hall, 7:30 p.m. Visitors welcome. **888-5225, 534-6996.** 0-tf

ALDERGROVE FOOD BANK
Please send donations to:
2623 - 272 St., Box 428,
Aldergrove, B.C. V0X 1A0
51-tf

Old Time dances. Aldergrove OAP Hall, 273 St. Every Saturday, 8 p.m. 37-tf

Overeaters Anonymous meets Langley Family Services building, 207 St., Langley. Mondays, 7:30. **681-3644.** 51-tf

Fraser Valley SPCA - Annual general meeting, March 22, 1988 at Aldergrove Secondary School - 26850 - 29th Ave., Aldergrove at 7:30 p.m. 10-1

Community Events

The Valley *Therapeutic Equestrian Assoc.* needs VOLUNTEERS. For info. call **888-1262.** 30-tf

SCIENCE OF MIND has returned to the Masonic Hall, 33860 Pine St., Abbotsford, Sundays 7:30 p.m. "As you think, so you are!" Info. **859-9042.** 42-tf

Children's Choice Series presents magician Bruce Hunt as "Merlin the Magician". A magic show especially designed for the entire family. Saturday March 12th at 1 or 2:30 p.m. Langley Central Fundamental School. (next to A&W) Tickets only $1 are available at Langley Arts Council Outlets or at the door before showtime. 8-3

Planned Parenthood (Langley branch). Confidential birth control & family planning clinic. Information & counselling available for birth control & pregnancy clinic. Located in Langley Family Services building, 5339 - 207 St., Langley. Clinic hours: Thurs. eves. 7:30-9:30. No appt. required. 24-tf

Flea Market at Aldergrove United Church, 2623 - 272nd St., Saturday, March 12, 10 a.m. to 2 p.m. 10-1

LaLeche League of Aldergrove/Langley. Mothers who wish to breast feed their babies will find encouragement and info. at the Aldergrove LaLeche meeting 3rd Wed. of each month, 7:30 p.m. Nursing babies welcome. Info. call Lorraine Furriess **530-1508.** or Andrea **856-7235.** 38-tf

Engagements/Weddings

Needed - amateur photographer for wedding July 23/88. Evening wedding needed approx. 4 hrs. Pls. send best photo, name & number to Box 137, Aldergrove, V0X 1A0. 9-4

2. PERSONALS

You can lose those extra pounds safely and effectively. Guaranteed weight control program. Lose, gain, or maintain with the benefits of good nutrition. Aldergrove, Langley, Clearbrook, Abbotsford Call After 6 p.m. **856-7746.** All other areas Surrey Phone No. **583-2498.** 52-tf

In Al-Anon people who know what it's like to live with an alcoholic share their experience, strength and hope. **856-3067, 856-3135, 856-7498.** Meeting held Tues., 8 p.m. in Aldergrove. 9-799549-tf

Problems? Personal, family, marriage. For confidential counselling call Valley Counselling Services, **853-9476.** 48-tf

Your Colon is the key to your health. Don't delay, find out today what good for you
CANADA PRODUCTS
can do for your weight, health and well being.
Phone 856-6419

2. PERSONALS

HYPNOTHERAPY
•Weight •Smoking
•Confidence •Phobias
Langley Hypnosis Centre
534-7591 26-15218-tf

DRESSMAKING
ALTERATIONS
DESIGNINGS
856-9084

Personalized weight loss service that will work for you. **533-4854.** Mon.-Fri. 9-6. 6-tf

Troubled? For counselling services call **534-7921.** Langley Family Services, 5339 - 207 Street, Langley. 6-4868-tf

PREGNANT?
A free pregnancy test. Results in 30 min. No appointment needed. Tues. 7-9 p.m. Wed. 7-9 p.m. Fri. 10-4 & 7-9 p.m. Sat. 10-12:30 p.m. 20512A Fraser Hwy. Langley (McBurney Lane). **533-3736.** 27-799420-tf

Lions Bingo, every Monday at Elks hall, Aldergrove. Early birds 7:00. Regular bingo 8:00. Cash prizes & door prizes. 44-tf

Are you hurting? *God cares & so do we.* The Christian Life Assembly singles society invites you to our weekly meeting at the Christian Life Assembly, 21277 - 56 Ave., Langley, Thurs., 7:30 p.m. **530-7344.** 13-tf

Do you have a drinking problem? If so, and you wish to stop, Alcoholics Anonymous can assist you. Write to Box 782, Aldergrove or phone **856-8580.** 14-802545-tf

HERBALIFE. Independent Distributor. Call me for products. **856-7746.** Surrey Phone No. **583-2498.** tf

3. LOST & FOUND

LOST - Wednesday evening. Ladies clutch style wallet. Lost or taken near W.C. Blair pool parking lot. 2 valuable diamond rings w/wallet. $100. reward for return of each ring. **533-4353.** 10-4

FOUND - Prescription glasses on 32nd Ave. near Parkside School on Friday, March 4th. Can be picked up at Star office. 10-4

Ball Glove - lost at ball diamond near tennis court at Parkside School, Sunday, March 5. **534-8551, 530-6539.** 10-4

LOST! - 1 female Golden Retriever type puppy. Last seen tied to post outside Kentucky Fried Chicken. **856-4162.** 8-4

If you have lost or found an animal, or are looking for a new pet, please give us a call. **856-4600.** or **888-0626.** Open daily. tf

Lost small male black & white Shelti. Vicinity of 272 & 8th Ave. **856-3089.** 7-4

LOST - Mens black leather toiletry bag containing electric razor & prescription vic. 273 St. or east on Fraser Hwy. Lost Sunday, Feb. 21. Reward. **856-9161.** 9-2

4. LEGALS

GREAT PLACE TO BUY SELL TRADE OR RENT **the Classifieds!**

NOTICE TO CREDITORS
JOSEPH ALPHONSE CYR a.k.a. JOSEPH A. CYR a.k.a. JOSEPH CYR, Deceased, formerly of 27477 - 28th Avenue, Aldergrove, British Columbia.
NOTICE is hereby given that creditors and others having claims against the estate of the above deceased are hereby required to send full particulars of their claim to the Executor, c/o Ronald J. Hall, Barrister & Solicitor, P.O. Box 340, #209, 3100 - 272nd Street, Aldergrove, British Columbia, V0X 1A0 before the 15th day of March, 1988, after which date the estate's assets may be distributed having regard only to the claims that have been received.

4. LEGALS

NEED LEGAL AID?
Information & Referral
530-5811
33-tf

PROVINCE OF BRITISH COLUMBIA
MINISTRY OF
ENVIRONMENT AND PARKS

WASTE MANAGEMENT
FILE NO. AE-8030

LOWER MAINLAND REGION
FILE NO. .....
APPLICATION FOR A PERMIT UNDER THE PROVISIONS OF THE WASTE MANAGEMENT ACT
[Effluent]

THIS APPLICATION is to be filed with the Regional Waste Manager at 15326 - 103A Ave., Surrey, British Columbia. V3N 2M2 "any person who may be adversely affected by the discharge or storage of the waste may within 30 days from the last date of posting under section 3 (a) or publication, service or display under section 4, write to the manager stating how he is affected."

PREAMBLE - The purpose of this application is to serve a dog kennel operation.

1.) I, OLIVIA J. DARBYSHIRE of 27760 Quinton Avenue, Aldergrove, B.C. V0X 1A0 hereby apply for a permit to discharge effluent from 27760 Quinton Avenue, Aldergrove, B.C. and give notice of application to all persons affected.

2) The land upon which the treatment works will be located Lot 11, Section 29, Township 13, New Westminster District, Plan 44048.

3) The discharge will be located at - 27760 Quinton Avenue, Aldergrove, B.C.

4.) The rate of discharge will be: Maximum daily - .45 cubic metres per day. The operating period during which the effluent will be discharged is year round.

5.) The characteristics of the effluent discharged shall be equivalent to or better than typical septic tank quality.

6.) The type of treatment to be applied is typical septic tank with final disposal to tile field.

7.) Dated this 4th day of February, 1988. OLIVIA J. DARBYSHIRE, Telephone No. 856-6553.

A copy of this application was posted at the site in accordance with the Waste Management Regulations on February 4, 1988.

5. BUSINESS SERVICES

I do books. Jean Sawatzky. **856-3497.** 8-4

PHOTOCOPIES
6¢ any size you copy
856-0402
SPECIALTY PRINTING
27109 Fraser Hwy., Aldergrove 32-tf

CARE DATA SERVICES
Serving small businesses Mailing lists, inventory, sales and expense bookkeeping. Editing and typing letters, reports, resumes, proposals, manuscripts.
*** Word Star * Bedford * Photocopying ***
856-2076 10-1

BUSINESS INFORMATION CENTRE
NEED BUSINESS INFORMATION?
Call the CHAMBER OF COMMERCE Business Information Office. We have information, booklets and brochures on most aspects of business from Small Business Loans to Manufacturing Opportunities.
Call **856-8383** or drop in at
27030B Fraser Hwy., Aldergrove
15-95844-tf

Classified Directory

1. ANNOUNCEMENTS
Births
Cards of Thanks
Coming Events
Community Events
Engagements/Weddings
In Memorium
2. PERSONALS
3. LOST & FOUND
4. LEGALS
5. BUSINESS SERVICES
Miscellaneous
Accounting/Bookkeeping
Professional Misc.
6. COMMERCIAL SERVICES
Miscellaneous
Building/Construction
Concrete/Asphalt
Gravel Sales
Landscaping
Tractor Work
7. RESIDENTIAL SERVICES
Miscellaneous
Brickwork
Electrical
Painting
Plumbing
Stucco/Drywall
8. MISCELLANEOUS SERVICES
Daycare/Preschool
Lessons
Locksmithing
Photography
Security
9. TRAVEL
10. AUCTION
11. SITUATIONS WANTED
Daycare/Babysitting
Handyman/Maintenance
Miscellaneous
12. JOBS AVAILABLE
13. RENTALS
For Rent
Room & Board
Shared Accommodation
Wanted to Rent
14. FOR SALE
Appliances
Building Supplies
Fuel
Furniture
Garage Sales
Garden/Nursery Supplies
Hay
Home Entertainment
Livestock
Meat/Produce
Miscellaneous
Musical Instruments
Pets
Poultry
Topsoil/Manure
15. WANTED
Miscellaneous Wanted
Swap
16. REAL ESTATE
Apartments/Condos
Business Opportunities
Homes for Sale
Mobile Homes
Property for Sale
Property Wanted
17. MACHINERY/EQUIPMENT
18. BOATS
19. AUTOMOTIVE
Auto Supplies
Campers/Trailers
Cars
Motorcycles
R.V.'s
Trucks
Vans

Advertiser Agreement

It is agreed by any advertiser requesting space that liability of the Central Fraser Valley Star in event of failure to publish an advertisement or in event that errors occur in publishing of an advertisement, shall be limited to the amount paid by the advertiser for that portion of the advertising space occupied by incorrect space occupied by incorrect item only, and that there shall be no liability in any event beyond amound paid for such advertisement. No responsibility is accepted by the newspaper when copy is not submitted or verified in writing.

Phone your ad to: **856-8303** or **856-5212.**

Central Fraser Valley Star, Box 220, Aldergrove, B.C. V0X 1A0.

Classified Advertising Rates per August 1, 1982
Weekly rate: first 20 words - $2.95 minimum charge; 12 cents per word for each additional word. Box Numbers - $2.25 extra.

Deadlines for classified ads are 2:00 p.m. Monday and for Too Late to Classify 12:00 noon Tuesday.

The classified telephone numbers are **856-8303** or **856-5212.**

OFFICE HOURS
Office hours for The Star are 9 a.m. to 5 p.m. Monday through Friday.

5. BUSINESS SERVICES

Word processing reports, resumes, spread sheets & mail merges. Reasonable rates. Call Teresa **856-5653** 9-4

6. COMMERCIAL SERVICES

Building/Construction

Len's Cement finishing. Foundations, floors, drive-ways, etc. Free estimates. George Froese **530-9979, 852-5770** or Len Froese **585-7152.** 105878 6-4 tf

Additions, Renovations. All concrete work. 25 years exp. Don. **596-9652.** 801139-tf

FENCES - All types. Free estimates. 20 years exp. All work guaranteed. Will also do fence repairs. Jim. **856-4859.** 9-4

DO YOUR TEXTURED CEILINGS LOOK TIRED AND YELLOW?
Stains or water marks can be professionally painted, giving you a bright, roomy, white home. Call Dave for a free estimate. Phone **534-9996.** 25-tf

Mechanical Engineering, drafting & design. **856-4820.** 7-4

R & M PAINTING
INTERIOR & EXTERIOR
CEILINGS
RESIDENTIAL/COMMERCIAL
Prep. work properly done
All work guaranteed
SENIORS RATES
ROSS 856-3885

BILTRITE HOMES
856-5965
May we build for you?
5 yrs. Home Warranty Plan

Concrete/Asphalt

All types of concrete work. Floors, driveway, sidewalk. Commercial, residential. Free est. John J. Bruinsma. **856-6001.** 20-tf

Landscaping

Attention small farm holdings, we do brush cutting and rototilling. Reas. rates. Also pressure washing. Phone John Bruinsma. **856-6001.** 28-tf

It's pruning time - fruit trees, evergreen hedging & shaping. Dormant oil spray. Call Jeff. **856-4609.** 8-4

Landscaping & cedar fencing. Installation and maintenance. **533-7281.** 7-4

Spring is here. Dependable lawn and *garden maintenance. Pruning, spraying,* spring clean-up, liming, fertilizing, power raking, bark mulch, edging and lawn installations. Free estimates. Jeff's Estate Gardening Service. **856-4604.** 105948 tf

Rotovating and manure spreading. **856-2674.** 10-4

WAYNE'S BOBCAT SERVICES
Excavation — Landscaping
Barn Clean Out — General Clean Up
Low Rates
Phone 852-3997

Empar Construction Ltd. Bobcat rental with tracks and 12" post hole auger for all your landscaping needs. **856-8181.** 24-tf

Tractor Work

M & T TRACTOR WORK
BULLDOZING
931 Cat with loader & backhoe
• Excavation • Clearing
• Levelling • Driveways
TRACTOR WORK
• Rotovating • Discing
• Plowing • Harrowing
856-2218

Tractor Work

NEIL'S CLEARING & EXCAVATING
3/4 Yd. Excavator. Clearing, burning, demolition. Grapple & Buckets.
D6 Swamp Cat. **856-6335.** 34-tf

CASH FOR TIMBER
Land clearing, excavating, Hitachi excavator skidder, D-8 & JD 850 & JD 450 track loader.
644-2289 **531-6203**
44-tf

ALTRAC CONTRACTING LTD.
• Building • Grading
• Fencing • Bulldozing
• Clearing • Riding Arenas
• Ditching • General Maintenance
• Septic Fields
One of the Lowest Machinery Rates in the Lower Mainland.
GIVE US A CALL - WE DO IT ALL!
WARREN ANDERTON - 856-8676
17-11133-tf

BEDARD EXCAVATING
• loading & levelling • light excavation
• J.D. 350 track loader • backhoe service
856-7116 45-80840-tf

KARL DEGLAN
Bulldozing • Excavating • Clearing
Burning • Demolition • Loading
Cat D8 & D6 dozers, 955 & 931 LGP loaders, Excavator clearing grapple.
Karl **856-5032** Moody **534-4674**
11-95517-tf

GODDARD TRUCKING & EXCAVATING
Truck & Transfer & Tandem Dump Hire.
Gravel Sales, Excavations.
Hitachi UH045 Excavator.
JD. 350 Wide Track with hydraulic blade.
George or Terry - 534-3863
9-21343-tf

7. RESIDENTIAL SERVICES

Housecleaning - Painting - Wallpapering. House sitting while on holidays - Reasonable rates. **856-8924.** 9-2

Antiques restored. Also French finishing. Call for free est. Dave **859-6988.** 9-4

A-1 Services. Carpet cleaning - living room, dining room, hall, $38.; Upholstery cleaning - sofa & chair, $58.; Car interior cleaning - average size car, $38.; Window cleaning - average size window, inside & out, $4.; Painting - interior & exterior, on estimate; Janitorial services, stripping, sealing, waxing, etc. Also pressure washing. Professional work, satisfaction guaranteed. **859-6812.** 38-105081-tf

Want a clean house? After you've tried the rest, try the best! **856-1007, 856-0341.** 23-tf

WATER
DRILLING • FILTERS • PUMPS
SALES & SERVICE
VALLEY WATER SERVICES
856-6657
45-20363-tf

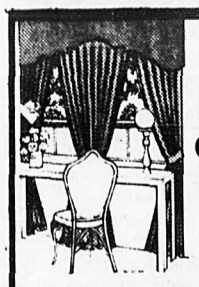

GEM DRAPERIES
Custom Fitted
In-Home Estimate
856-4088
27243 Fraser Hwy.

SPECIAL INTRODUCTION OFFER FOR SEWING MACHINE SERVICE
Clean, adjust timing & tension, stitch off $24.95
Cherre Belle 856-9084

7. RESIDENTIAL SERVICES

TRISTAR
Home Improvement Services
ROOFING — GUTTERS
DUROID TAR & GRAVEL & SHAKES — 4" GUTTERS 5" GUTTERS FASCIA GUTTERS
FAST, RELIABLE SERVICE
GUARANTEED WORK SINCE 1980
574-4611 12-tf

SEWING MACHINE & VACUUM SERVICE
REPAIRS TO ALL MAKES
27242 Fraser Hwy.
856-6776

Mobile sewing machine repair in your home. Tune up $19.95. 10 yrs. exp. Guar. workmanship. **852-2218.** 10-4

Electrical

Tom's Electric
ALL TYPES OF ELECTRICAL INSTALLATIONS & REPAIRS
Residential, Commercial, Industrial
FREE ESTIMATES.
856-1852 or 856-2694
47-tf

D. Thom Electrical. Residential & commercial. No job too small. Free estimate. Dana **856-9437.** 105895 7-4

Painting

R & M PAINTING. Interior & exterior. Ceilings. Residential-Commercial. Prep. work properly done. All work guaranteed. O.A.P. rates. Ross. **856-3885.** 8-4

8. MISC. SERVICES

Jo-Ann's Cleaning. Specializing in cleaning small business offices. **856-4315.** 8-3

HALL'S SALVAGE YARD
Exotic Hardwoods • Cedar, red & yellow
Steel Pipe • Doors, Windows
MUCH MORE
5620 - 198 St., Langley
534-2272
WE BUY & SELL. 30-tf

Lessons

Piano & theory lessons. **856-1930.** 9-4

MUSIC LESSONS
•Piano •Accordion
•Organ •Guitar
LANGLEY MUSIC STUDIOS
27441 - 16 Ave., Aldergrove
856-2941 43-tf

Security

RAY'S SECURITY PATROL SERVICE
Commercial - Residential -Special Events
24 hr. service. Licensed & bonded.
859-7565 11-tf

10. AUCTION

PUBLIC AUCTION
BONDED
EVERY SUNDAY 1 PM
CARS, TRUCKS, VANS, BOATS, TRAILERS, ETC.
Viewing Mon.-Sat. 9 a.m.-9 p.m.
•BUY •TRADE •7 DAYS A WEEK
•SELL •CONSIGN
P.G.R. 680-7350
MOTO-WEST MOTORS LIMITED
533-1777
22314 FRASER HWY., LANGLEY
D.L. D8095

11. SITUATIONS WANTED

Mom will babysit in her home P/T, F/T. Parkside area. **856-3902.** 10-4

11. SITUATIONS WANTED

Daycare/Babysitting

Daycare my home - Full time or part time. Shortreed area. **856-7835.** 9-4

Daycare my home. Full time or part time. Call Linda **856-5960.** 7-4

UPSTREAM babysitting. Equal exchange of hours, non profit. **856-7680.** 30-tf

Loving daycare by mother of 2 in my home. Quiet area vic. 248 & 16th, Aldergrove. Meals provided. Phone **856-3313.** 105955 10-1

Will provide child care. Will consider any age. Vicinity 268th & Fraser Hwy. Prefer my home. Rate negotiable. Joanna **856-8287.** 105943 10-4

Childcare available in my home. Monday - Saturday. Day or evening. Phone **856-1882.** 105928 10-1

Handyman/Maintenance

Painting & Wallpapering. Interior and exterior. Excellent work. Phone Joan the Painter. **888-0604. - 856-5529.** 8-tf

Pete and his 1 ton truck want to work for you. General hauling, clean-up. What have you. **852-0520.** 7-4

Free estimates, carpenter with 25 yrs. exp. Likes to work by the hour or contract. **856-1824.** 10-2

Miscellaneous

Vinyl siding installer w/own trans. & equipment. **856-1929.** 8-4

16 yr. old student looking for partime work. After school & week-ends. To do almost anything. Call between 11 a.m.-4 p.m. Leave message. **856-4762.** 9-4

Mother of 4 will babysit preschoolers anytime, my home. **856-9534.** 8-3

3 ton - 20 ft. dry van & driver for hire. Contract or by hour. Dave. **856-7595.** 9-4

Experienced homemaker available 1 or 2 days (or eves) a week for elderly or infirm. Phone eves. **856-2998.** 7-4

Yard clean-up & mowing lawns. Contact *Gordon after 5 p.m.* **856-1140.** 10-4

12. JOBS AVAILABLE

Wanted - Experienced waitresses over 19 yrs of age. Apply Ocean Park Pizza, Aldergrove after 4 p.m. Driver needed with own car. Apply Ocean Park Pizza. 105873 6-4

OVERSEAS JOBS
ALL OCCUPATIONS • TAX FREE INCOME
ATTRACTIVE COMPANY PAID BENEFITS
CALL (305) 456-6603
Open 7 Days 9 a.m. to 8 p.m. — OR SEND RESUME TO: WORLDWIDE EMPLOYERS — Open 7 Days 9 a.m. to 8 p.m.
1126 SOUTH FEDERAL HWY. SUITE #322
FORT LAUDERDALE, FLORIDA 33316
ADVANCED FEE • FULL REFUND IF NOT PLACED OVERSEAS PER CONTRACT
LICENSED AS AN OVERSEAS EMPLOYMENT AGENCY

Help wanted - Jackman Manor Seniors Residence. Urgently requires volunteer bus driver. Approx 1½ days every 2 wks. Class 4 licence nec. Call Mina **856-4161.** 6-4

You may be eligible for help with resumes, job search, career counselling. Contact Aldergrove Outreach between 9 a.m. and 3 p.m. **856-9332.** 17-tf

Babysitter required for one 6 yr. old boy. My home. Must have references. 3-4 days week, some ½ days. Perm. position. **856-8289** or **856-9237.** 10-4

Babysitter neeeded. Weekday mornings **856-7025.** 105921 9-2

Cashier Counter person. Drop resume off at The Croissantree, West Oaks Mall. 9-2

Aldergrove - 3 bdrm. townhouse. Wall to wall carpets, washer, dryer hookups, 1½ baths. Close to shops & schools. Avail. March 6th. No pets. Phone to view. **856-3543.** *$475. per month.* *105940 tf*

Hard working reliable person to do morning stable work. Must be good with horses. **856-4681.** 10-2

Needed temp. nursery workers for up to 2 monthsa.s.a.p. **856-6408.** 10-1

12. JOBS AVAILABLE

Dispatcher required 1 or 2 days a week. *Exp. not necessary* but must have good telephone manner. Send resume in own handwriting. Box 429, Aldergrove, B.C. V0X 1A0. 10-3

Loving daycare in 32nd Ave. area. Permanent. Prefer N/S. Refs. required. **856-1056.** 105944 10-2

Sitter needed for 3 children, ages 5, 11 mos. and newborn. Occasional evenings or weekend days. Must have references and own transportation. Phone Liz **856-8554.** 105954 10-3

Full time babysitter needed in my home. Call after 6 p.m. **856-5092.** 10-2

13. RENTALS

For Rent

RENT ME - an 8 ft. stork to announce birth arrivals. **856-8330. 856-4795.** 8-4

3 bdrm. townhouse 1½ baths, fenced yard. Across from ball park & school. $450 per mo. Phone Bill, **852-1912.** 6-4

HOMES FOR RENT
or would-be landlords
ALLOW US TO MANAGE RENTALS UNITS FOR YOU
DIVERSE REALTY INV. CO.
2948 - 272 St., Aldergrove
856-2110 or 856-9757

Blue Star Motel. 1 & 2 bdrm. furnished housekeeping units. All utilities incld. Special weekly & monthly rates. **856-8125.** 26-796501-tf

Hall for rent. Suitable for lge. or small meetings, weddings, socials or banquet facilities. Catering & refreshment service avail. Phone hall manager, Aldergrove Elks hall, **856-3566, 856-8948.** 28-tf

22 ft. self-contained travel trailer in RV park w/pool. $325 mo. **856-4524.** 8-4

FOR RENT. 2, 3 & 4 bdrm townhomes. **856-9002.** 19-tf

Small 1 bdrm. house suitable for single person. Utilities incl. $400/mth. Horse *boarding avail.* **856-2889.** 8-4

Beautiful, spacious 2 bdrm. home. Avail. April 1. Mature Adults, refs. **856-5126.** 8-4

For rent - Back half of store. Would make good office. 27265 Fraser Hwy. 8-4

Aldergrove - 3 bdrm. Townhouse, F/P - 5 appl. $465/mth. Barry Howes **530-4111** or **533-1998.** 9-2

3 Bdrm. Duplex for rent. Aldergrove area. **856-2688** or **856-3320.** 105936 10-4

2 Months free rent on 1 year lease at $300 per month. 650 sq. ft. of store or office space. **530-4888.** 105938 10-4

Clean, bright 2 bdrm. basement ste. Aldergrove. Available April 1st. $425/mth. **856-3035.** 105942 10-3

Aldergrove, *3 bdrm. fridge, stove, dishwasher,* F/P, drapes, W/W, 1½ baths. Private fenced yard w/patio $515/mth. **574-7104.** 10-4

40 Acre pasture for rent. New fences, shelter, water, well kept. South Aldergrove area. **856-7581.** 105947 10-2

Available March 15 Large 3 bdrm. trailer with double carport. Private driveway, yard $350/mth. Between 5 p.m. & 9 p.m. **856-7045.** 105950 10-1

1974 3 bdrm. mobile home - for rent or sale in country park. For more information please phone **859-9827** 10-4

Near Aldergrove by the lake. 3 bdrm. mobile on acreage w/shop. Available April 1st. **533-0446.** 10-4

1,000 sq. ft. bldg. w/tall bay doors, work benches, office area, gas heating, washrooms. Perimeter of yd. has wall enclosure. 200 St. frontage. **534-9382.** 10-2

One side of duplex, center of Aldergrove 2 bdrm. large yard. Avail. March 12. Pets welcome $450/mo. **856-7680.** 10-2

Quiet cottage in rural Aldergrove. 2 bdrm. carpeted throughout, clean & attractive. No pets, non-smokers. $425/mo. Avail. April 1. **856-2369.** 10-1

13. RENTALS

Shared Accommodation

Looking for person to share 3 bdrm. townhouse. Washer, dryer, dishwasher, F/P, central vacuum. **856-7959.** 10-2

Wanted to Rent

Family of five, abstainers, require 4 bdrm. house on acreage Aldergrove or Matsqui area before March 31. We will provide own appliances. After 2 p.m. **856-8499.** 8-4

14. FOR SALE

Appliances

Older deep freeze. Good working cond. $90.00. **856-5688.** 9-3

General Electric dryer, 6 yrs. old. $225. **856-1851.** 10-4

Gurney stove, harvest gold. Gd. cond. New pit, new plus $125. obo. **856-1940.** 10-1

Kenmore Washer & dryer $300. G.E. Dble. oven stove $400. **534-8504.** 10-2

1 Coldspot fridge $100. **856-7795.** 10-2

3 kitchen appliances, Westinghouse self-cleaning stove. Westinghouse fridge. Kenmore dishwasher, all avocado green, $500. **859-9493.** 9-4

Speed Queen dryer *exc. working condition* $125. Matching washer free - needs motor. **856-8347.** 9-4

Kitchen wood stove. Enterprise. 3 yrs. old. $500 firm. **533-5846.** 9-2

Older 22 c.f. chest freezer. $200. obo. Phone After 6 p.m. **859-6161.** 8-3

Building Supplies

Used lumber for sale. 2x4, 2x6, 2x8, 2x10, various lengths. **856-6681.** 8-4

1 X 8 cedar channel.**856-1151.** 9-4

Fuel

Firewood for sale $55 per cord. **856-8286.** 10-2

For sale *- Screw type wood splitters.* **597-1708.** 105939 10-2

Quality, clean, *kiln dried mill ends.* No cedar, no sawdust, no chemicals. 1½ cord (bulk fill) delivered. **533-5433.** 4-tf

Kiln dried & air dried fir, hemlock shavings or sawdust, 4, 6 or 8 unit load delivery. Also hog fuel. **533-5433.** 4-tf

Seasoned firewood, alder, maple, birch. Barn stored & hand split. Heaping P.U. load, $85 delivered. **856-8453.** 9-3

Seasoned firewood, birch, alder mix. Wanted, standing cottonwood. **856-6456.** 9-4

$25.00 heaping 3/4 ton pickup load of cedar. Free del. **856-5247.** 7-4

LIMITED OFFER
Hemlock mill ends. 3 cords, only $99.00. All clean & bone dry. Excellent for airtights & inserts, etc. Call **533-9663.** 14-tf

Seasoned mixed firewood. $80. a cord. **856-4981.** 8-4

Furniture

3 end tables, hide-a-bed, Singer sewing antique machine, spinning wheel, girls 7 pce. *white bdrm. ste.* $300. *All reas.* **856-2275.** 10-2

Garage Sales

During Feb. every Sat. & Sunday from 10 to 5, 2121 Clearbrook Rd. **853-6352.** 6-4

Flea Market every Sunday, 9-4 p.m. Langley Civic Centre, 42 Ave. & 207 St. Sponsored by Langley Family Services. Table rentals. Reas. **530-2567.** 37-105045-tf

Garden/Nursery Supplies

COLORADO SPRUCE. U-DIG. $5.00. 3 - 6 ft. - 6643 - 248th Street, Aldergrove, B.C. - **856-9590.** 105914 8-6

Garden/Nursery Supplies

Norway spruce 5-6 footers for $5. ea. Alberta spruce 18" for $5. ea. Blue spruce 5-6 footers $1. ea. 1496 - 268 St., Aldergrove. **856-8095.** 9-3

Mountain Ash*, Horse chestnut, hollies, ivy,* ferns & flowering ground covers and summer shade. **534-4675, 534-3886.** 10-4

Mushroom manure for sale. **856-3874.** 9-4

TRUCKING
Mushroom manure, topsoil, all types *of gravel, crushed rock & sand.*
Levelling, light clearing, backhoe, post pounding & fencing.
534-1637 30-tf

Tree topping *& removal. Free estimates* and insured. Ask for Stan. **856-1041.** 9-4

Horse manure for your gardens $10 per load. **856-0432.** 9-2

Lovely pansies. Plants 40 cents each. Also winter onion plants. **856-6022.** 9-3

LARGE APPLE TREES
U-dig, $10.
GARDEN TIME PLANTS
27441 - 16 Ave.
856-2941

Wayne's custom rototilling. Small gardens to large lots. Gardens $10 & up. **850-1404.** 9-4

Cultured Norwegian *Spruce landscaped* trees 4 ft - 7 ft. Freshly dug. $8 - $10 each. **856-1379.** 9-2

Hay Sales

Local fertilized hay $1.00 & $2.50 per bale. **856-4053.** 10-5

Good local hay for sale. No rain. $2 per bale. Aldergrove **856-2730.** 10-2

Hay for sale, no rain. $.50 - $2.75 per bale. **856-7015.** 10-4

1st cut local hay. No rain. $1 per bale to clear. **856-6164.** 10-4

Hay for sale - no rain. $1.00 per bale. **856-1893.** 5075 - 256th Street, Aldergrove. 105918 8-2

Hay - $1.00 a bale. No rain. **856-3971. 856-3101.** 100589 8-2

Good local Hay for sale. $2.00 per bale. Aldergrove. **856-2730.** 8-2

For sale local good quality hay. 1st & 2nd crop. For inquiry call **856-2223.** 3-10

Excellent quality 1st cut hay. $1.90. Can deliver. **856-6721.** 7-4

Well fertilized hay, no rain. **856-7580.** 7-4

3rd cut Alfalfa $6.50 per bale. Grass mix - alfalfa $5.75 per bale. **856-7276.** 7-4

Sumas Prairie grown timothy & orchard mix. No rain. Eves. **852-4003.** Days **536-9668.** 7-4

Baled hay *for sale at $2.50 per bale.* **856-2210.** 3-8

Hay available *7 days a week.* $.50 to $2.50 per bale. **856-5341.** 7-4

Good local *hay $1.75 and up.* **856-2674.** 7-4

Large bales of new crop hay, no rain. Sell or trade for tractor or beef cattle. **534-6440.** 9-4

Livestock

Purebred Arabian gelding, coming 2 years. Typey, good mover. Good conformation, sensible - disposition excellent. Good bloodlines. After 6 p.m. **856-7746.** 4-tf

Purebred Yorkshire *gilt. $200.* **856-3513.** 9-4

2 young male Pygmy goats for sale. $40. each. **856-4753.** 9-3

Horse Board, 35 acres pasture in beautiful *park setting, extensive equestrian trails.* Aldergrove Lake area. Rates from $100 per month. **856-7581.** 10-2

One large box stall avail. in Brookswood. Daily turnout & personalized care. Near *outdoor ring & horse trails. $50/month.* **534-4507.** 8-4

Livestock

HAVE HORSES?
GOING AWAY ON HOLIDAYS?
For the enjoyment and love of the horse, I'll either come to your barn or short term at my barn.
References offered.
856-1829
105952 10-2

Fresh 2 year old Nubian milking goat. Great tasting milk. 1 bred Nubian. **856-2252.** 9-4

HORSE & TACK SALE
Sunday - March 20, 1988
Tack - 12:00 p.m.
Horses - 2:00 p.m.
FRASER VALLEY AUCTIONS
21801 - 56 Ave. Langley.
Phone ahead to book in your horse - 534-3241. 7-2

3 purebred Arabian stallions at stud. Top bloodlines. Excellent temperments. Afternoons or eves. **856-6331.** 7-4

Registered Quarter-horse mare in foal. Three Bars breeding. Goes English & Western, $1,000. **856-2347.** 8-4

Half T.B. pony 14.1 h.h. Goes Eng. & West. 8 yrs. Chestnut gelding. Exc. on road & trails. Has been shown successfully $1,050. **530-8264.** 10-1

Furry foot farrier service. Shoeing & trimming. **856-6574.** 10-4

FOUND - 1 gilt pig on March 6, 1988. It will be sold 4 days from above date. **856-2801.** 105949 10-1

3 yrd. old Reg'd. Buckskin Q.H. 14.5 h.h. Green broke, not traffic shy. Reasonable offer accepted. **1-462-9505** 10.2

For sale - 1 beautiful Hampshire Ram, 2½ yrs. old. P.B. w/papers. Proven to sire 2-3 lambs $250. **856-8678.** 10-4

8 month old P.B. red boar. **856-6325.** 10-2

Wanted - Pony - Welsh/Shetland cross named "SUGAR" about 20 yrs. Gelding. If you know where he is call **856-2065.** 10-4

7 weaners, 9 weeks, ready now. 6 weaners, 6 weeks. Will be ready end of March $45. each. **856-9844** or **856-8536.** 10-2

COMPETITIVE PRICING
ON ALL
PET FOODS, FEEDS,
AND
DAIRY SUPPLIES
AT
CANWEST DAIRY SUPPLY LTD.
22377 - 48th Ave.,
534-2022
(behind Fraser Hwy. Pay'N'Save)
SHOPPING ANYWHERE ELSE MAKES UDDER NONSENSE

Purebred Arabian mare for sale or lease. Polish sire - Abu Farwa dam side. Reasonable terms. Phone after 6 p.m. **856-7746.** 50-tf

FOR LEASE - Purebred Arabian mares as broodmares or ready for training. Excellent bloodlines. Reasonable terms. Aldergrove location. **After 6 p.m. 856-7746.** 51-tf

CHAMPION ARABIAN STALLION AT STUD
-EL SAMR-
B.C. Highpoint Champion Stallion. True Arabian type, great action, super disposition. Some of his offspring can be seen in Aldergrove. L.F.G. Purebreds $750. Others by P.T. Mare care $5. per day. **ED AND JOYCE PETERSON. 856-7746.** After 6 p.m. 4-tf

Livestock

ECONOMY SHAVINGS
HEMLOCK & CEDAR
SAWDUST & SHAVINGS
576-8177 26-15214-tf

Gurnsey family cow fresh with first calf at foot. $700 for pair. **856-6874.** 9-3

Barn help wanted. Also 1 P.B. Yorkshire Terrier pup for sale. **856-6900.** 8-4

R.J. Caplette's

QUALITY
Bedding & Bark
530-2021
CEDAR HOG FUEL
$40 a load
No.1 QUALITY
HEMLOCK BEDDING SAWDUST
$100 a load
HEMLOCK BARK MULCH
$50 per unit

Double Reg'd. *Arabian mare, 6 yrs. old.* Bay, 15.3 h.h. Sound, no vices. Would do well in hunter division. Has been shown. Trailers & handles well. **856-7509.** 8-4

Silver Pharaoh offers the elite blood of million dollar Arabians at backyard prices. Progeny, sales, stud service, L.F.G. Special discount until April. **856-1658.** 105901 7-4

At Stud - Reg'd. Quarter Horse, sorrel, 15 h.h. Exc. blood lines. Nice disposition. Live foal guaranteed. **856-7538** or **856-3305** After 6 p.m. 7-4

WESTLAND FEEDS
- **HAY**
- **GRAIN**
- **PET FEED**
- **TACK**

2212-272nd Street,
Aldergrove, B.C.
856-9011 534-4110
Mon. - Sat.
9 - 6:00 p.m.
Sun. 10 - 4:00 p.m.

INVESTMENT OPPORTUNITY! Half Polish Purebred Arabian Mare. Black bay. For sale or lease. Excellent bloodlines. Great potential. **856-7746.** tf

WHARFDALE STABLES
PROFESSIONAL BOARDING
BREAKING - TRAINING
ALL BREEDS STALLIONS WELCOME
LESSONS & TRUCKING AVAILABLE
SATISFACTION GUARANTEED
"QUALITY HORSES FOR SALE"
856-5055

Meat/Produce

Local honey for sale. **856-8614.** 7-4

Potatoes for sale. 50 lbs. for $5.00. No spray or chemicals. **856-6674.** 9-2

Meat/Produce

FARMERS
want to sell potatoes, honey flowers? We are interested in organizing a FARMER'S MARKET
Call Marion Smith or Betty McClurg at 534-7921
9-3

Miscellaneous

Bed chesterfield $195. Armchair $40. & Bumper pool games table $175. **856-1304 - 853-7227.** 105946 10-3

Shuffle Board new $65. Air rifle $30. Air rifle $30. Checker plate 3/8" and 1/2" 17.5 cents per pound. Trampoline 10' x 14' cost new $1,000-$1,200. - $450. 345 gal. plastic barrels $13 each. **856-5589.** 105951 10-4

Moving - must sell two super single water beds 1 yr. old. 1 light and 1 med. color wood grain $175 eac. **533-5748.** 10-2

Twin leather coats 1 man's size 46, 1 ladies size 20. **856-6441.** 10-4

Southern Belle wedding dress & hat w/long veil, size 13, used once, exc. cond. *Paid $500 sell for $250.* **856-0458 - 856-3977.** 10-4

2 wicker bar stools, red cushions $20 ea. or 2 for $35. Phone **856-0681.** 10-1

MINN KOTA Electric fishing motor Model 65W $200. **856-6023.** 10-4

9 month old 12 h.p. 38" lawn tractor still under warranty $1,650. **856-5191.** 10-2

Baby crib. Dark walnut finish, all-round *spindles. Exc. cond. $100.* **856-4574.** 10-1

Small chesterfield 68 inches long. Chair 33 inches wide. $40. **856-2462.** 10-3

1973 Chevy P.U. $1,000. obo. Console color TV $125. obo. **856-5700.** 10-4

WANTED - 25 cedar trees - 8-10 ft. tall preferred. **856-2620.** 10-3

L-shaped kitchen cabinets $400. Avocado green Moffat electric stove $50. **856-2787.** 10-4

Rock maple dining ste. $550. Baby clothes, bath tub, Playtex nursers. Maternity clothes. **856-1928.** 10-4

1 foam mattress full size $50. 1 elec. floor polisher in good cond. $25. **853-6397.** 10-2

4-Sale - 2 way 40 channels Citizen band radios w/rechargeable batteries. $350 for pair. **856-1449.** 10-3

R & M PAINTING - Interior, Exterior, Ceilings. Prep. work properly done. All work guaranteed. OAP rates. Ross **856-3885.**

SHAKLEE PRODUCTS - Made as close to nature as possible. Vitamins, bio-degradable cleaners & cosmetics. **856-5027.** 8-4

Apple 11 - Plus close, 64K disc drive, joy stick, monitor, parallel interface card, $499. **856-6620.** 8-4

Strollee car seat w/cover $30. **534-1613.** 8-3

1 gas stove 23" - $100. Chesterfield & chair - $100. Apt. dryer $50. **534-3524.** 9-2

Large chesterfield w/4 cushions & chair, brown $250. Good cond. **856-3358.** 9-4

Drapes 150" x 84" woven natural with blue brown $75 and 12' cafe rod $40. **856-7269.** 6-4

7 X 9 ft. steel sectional garage door. $100. **856-7073.** 9-4.

Kitchen table w/6 chairs. Good cond. $100. obo. **856-6485.** 9-3

3 tier record rack on rollers $15. C & W records $1 ea. 2 large lampshades $20. eac. 4 Volkswagon on rims $20 set. **856-7533.** 9-2

Beaver table saw 8" - $150. **859-2229.** 7-4

Never change light bulbs again!
The Lite Saver saves time, money and as an extra bonus, reduces power costs.

10 for $39.00
[Money back guarantee]
For information call: 852-6005

Miscellaneous

GET YOUR
MARY KAY
FROM Sylvia Faye 856-7533

Barn fans 48" - $50 each. 110 gal. fuel drum w/stand, hose & filter $100. Outdoor high power lighting fixtures $25. **856-4681.** 9-2

MAINLAND PLASTICS
20363 No. 10 Hwy., LANGLEY
533-5525
ALL NEW AND JUST IN TIME FOR SUMMER
-10 ft. car top row or power boats
-16 ft. canoes
-now available - the "SEA RAY"
-We manufacture all models of van tops

To the person who purchased oil furnace on 264 St., you left a part behind. Oil tank for sale. **856-6867.** 9-2

Rebounder [mini trampoline] Evendone. Reg $100, brand new, $30. each. **533-1170.** 9-3

FRED'S CUSTOM SCREENS
365 - 264 Street, Aldergrove
WINDOW SCREENS AND STORM WINDOWS
All Types & Sizes at the Best Affordable Price in the Valley
Fred Pfander Ph. 856-2401
90-6

Single adjustable hospital type bed with vibrator. Like new $550. **856-9610.** 8-4

Used carpets. Good quality. Nothing fancy. It's clean and it's cheap. Approx. $35. per carpet. **574-0034.** 105906 9-4

Girls 3 piece white bedroom suite, mattress & suite in exc. cond. 3 drawers under bed $300. Old, 1940's brown three drawered round mirrored oak dresser $100 firm. 2 red cooper child's helmets size 6 3/8-7 exc. cond. $10. each. Phone **856-3571.** 105911 8-4

Well seasoned firewood, birch & alder $50 PU load. Round iron table white w/glass top, 4 chairs. $125. **856-4373 856-0272.** 8-4

3 oak chairs $20. each. Chesterfield & chair set $75. Portable Singer sewing machine $50. **856-0272.** 8-4

Satelite system 24 channels wire remote, 10 ft. dish. $1,000. **856-8935.** 7-4

Will buy or sell coins, stamps, gold, silver, comics and collectibles. Pat. **853-4711.** 8-4

Golf clubs, 3, 4, 5, 6, 7, 8, 9 and a pitching wedge. 1, 3 and 5 wood. Exc. Cond. $150. obo. **856-2347.** 8-4

Double bed w/head board & frame $40. RCA 26" color TV $250. **856-5918.** 8-4

Matching chesterfield & rocker chair set, frame wooden, w/leather look upholstry $150. Smoked all glass coffee table $125. obo. **856-0272.** 8-4

Bathrm vanity white, complete w/beige sink, 4 drawers. 4' x 22" x 36". Chrome & glass planter/shelf 4' upright $30 stylish patio set, 4 chairs, table glass top, umbrella $125. **856-2048.** 7-4

Like new - Duncan kiln w/stand & furniture kit. $500. **856-3730.** 8-3

300 gal. oil tank. Asking $75. obo. **856-0513.** 7-4

Child's wooden gate for stairway $10. Brass F/P screen $65. 1 unfinished maple night table $25. **856-9493.** 8-4

Miscellaneous

Sculptured nails & tips by Madelaine - nail technician. For appt. call **856-7527.** 8-4

18 gallon fish tank, black wrought iron stand. Asking $45. **853-1658.** 8-4

1967 Barracuda 360 cu 4 BBL Excellent •**General Electric** dryer, 6 yrs. old $450. **856-1851.** 8-4

Atari 130XE computer w/1050 disc drive, has monitor & printer. **856-1698.** 8-4

Want to make some extra money? Buy mini donut machine, complete w/storage shed. After 6 p.m. **856-1378.** 7-4

26" Console T.V. w/converter. $175.00. **856-6442.** 9-2

Girl's antique chest of drawers $75. **533-1732.** 9-2

Chain link fencing. Residential & commercial. 8 yrs. experience. Reasonable rates. Guaranteed work. Mike. **856-8046.** 7-4

9 months old Toro riding mower, w/grass-catcher - new $2500. Sacrifice $1,650. **530-2354.** 8-tf

Exercise & dance wear, ready or custom made. Also costumes. Reasonable rates. Marion. **856-6992.** 9-4

Metal office desk $100. 18" color TV $100. Dresser $30. Dining room table, 2 chairs $50. BBQ $25. **856-2535.** 9-2

Morris electric sewing machine w/3 drawer desk $150. **856-0297.** 9-4

25 cubic ft. freezer $195. Decorator cement patio table & benches $225. obo. **853-7227** or **856-1304.** 9-4

Millers falls 3/8 drill incl. attachments, table saw, skill saw, drill press, planer, sander, etc. $200. **534-5687.** 9-4

Sharp photo copier $145. 1 pr. of Roland speakers $295. Akai 3-way speakers w/stands. $145. **859-6812.** 9-4

Schrader hearth stove, paid $700. Glass doors, etc. Like new $350. **856-7110.** 9-2

Utility type trailer, good for small livestock also. $275. **856-2301.** 9-4

RCA VCR remote control $150. China cabinet or buffet 1940's blonde wood $75. **856-0272.** 9-4

Walnut bedroom suite. Dble. size $175. Kenmore vaccum w/power head $45. Pine - queen waterbed, head board, good cond. **856-0272.** 9-4

Pool table $50. 2 BMX bikes 2 - $50. 10 speed $25. Trainer bike $10. Love seat $250. Many misc. items. **856-9709.** 9-2

Lge. white baby's crib & mattress $85. **856-8268.** 9-4

KEY BIN LOCKSMITHING
27265 FRASER HWY., ALDERGROVE, B.C.
MARCH SPECIAL
HAVE 1 LOCK REKEYED AT REGULAR PRICE & HAVE THE 2nd DONE FREE

Miscellaneous

2 rototillers 5 & 8 H.P. Mahogany dining room suite, table, chairs, china cabinet & buffet. **530-5791.** 9-2

Washer $25. Orange couch $50. Waterbed $350 - new. Oak single bed $75 - new. **856-9709.** 9-2

Ahoy Boat Owners
Get your old convertible top repaired or replaced now.
PLAN AHEAD FOR SUMMER
IVER'S BOAT TOPS
856-2455 days or eves.
1-11b

Pets

Beige & white Collie Lab X puppies. 1 blk. puppy 7 wks. $25. **856-4549.** 9-2

P.B. Min. Pinscher male. $150 or stud service. **856-3204.** 10-4

Stud service for most small dogs, i.e. Maltese, Yorkshire Terriers, etc. & cats, Siamese, Himalyayan, Persians. **856-0213.** 10-4

Extra love? Check for dogs & cats for pets at the F.V.S.P.C.A., 10 a.m. - 4 p.m. Mon. - Sun., closed holidays. 20302 - 98 Ave. **888-0626, 856-4600.** 17-801496-tf

Valley Pet Grooming
★ SUPPLIES
★ CAGES
Reasonable rates.
Large dogs welcome.
Free Pickup & Delivery
27114 Fraser Hwy., Aldergrove, B.C. 856-7099

18 month old red & tan Doberman. This dog needs weekly medication. **856-7514.** 8-4

Obedience Training. Want someone else to train your dog for you?. Exc. care Lots of patience. Lg. or small breeds. Boarding avail. **856-6794.** 6-4

Obedience training. Want someone else to train your dog for you? Exc. care. Lots of patience. Lge. or small breeds. Boarding avail. **856-6794.** 10-4

Reg'd. Alaskan Malamute puppies, 5 wks. old. $300-$400. **533-7281.** 10-4

Male Cockatiel w/new cage $65. Also breeding cage $100. **856-7639.** 9-2

aldergrove KENNELS
• Boarding and Grooming
• Special Winter Rates
• Floor Heated Kennels
Aldergrove Kennels
856-2448
26306-56th Ave. at 264th Exit Off the Freeway, Aldergrove

Well made all wire rabbit cages. Complete w/water bottle & feeder $25. each. **534-6553.** 8-4

LEVOLOR BLINDS
GUARANTEED LOWEST PRICES
Telephone Quotations Welcome
856-6280 ALDERGROVE
644-1551 VANCOUVER
Sheers Draperies Bedspreads Floor Coverings
magic touch INTERIORS

Pets

BIRCH-BARK KENNELS
26436 13th Ave., Aldergrove
FULL BOARDING FACILITIES
PROFESSIONAL GROOMING
Registered Brittany Spaniels
Pointing Dog Training
Obedience Training
Reasonable Rates
856-4321

Chiauha x daschund, 6 months, male, 11" tall. $50. **534-1544.** 8-3

Moving - Must sell 2½ yr. old registerable blonde American Cocker stud. Affectionate & well mannered $100. obo. **856-2536.** 10-4

TOMLYN'S DOGGY SALON
•Professional All Breed Grooming
OPEN TUES. - SAT.
2905A - 272 Street (across from Post Office)
For appointments call: **856-3386**

Yellow lab pup 6/mth. old. Had all shots. With dog house to good home. Loves children. **856-2239.** 8-4

Langley, pet-sitting small & medium dogs only, cats, birds, others, $5, $8, $12 per day. Call Lyse **534-1710.** 9-4

Poultry

Young Silkie roosters. Young Buckskin mare. **856-1702.** 10-2

Wanted - Astralapp rooster or fertilized Astralapp eggs. **856-3131.** 8-4

Bantam chickens, part Silkie, 5 to 6 months old. $2 each. **856-5191.** 9-2

Peaocks for sale. Indian Blues and Black Shoulder and Java Greens. **856-8885.** 8-4

3 Indian black Shoulder peacocks & 1 white one. **856-2741.** 9-2

Peacocks - 2 female hens and 1 male. **856-8506.** 7-4

Barred Rocks for sale, 20 wks. old. 3 roosters $3.50 each, 5 pullets $5.00 each. **856-9465** 8-3

Topsoil/Manure

Weed free mushroom manure $55 per load of 13 yds. Free del. within 10 miles. **856-8877.** 10-4

Turkey manure $45 for 15 yd. load. Local delivery. **856-2431.** 8-4

Horse manure for your gardens. $10 per load. **856-0432.** 9-2

Mushroom manure $40 for 3 yard load, delivered. **856-3221.** 9-2

Weekly mushroom manure $55 for load of 13 yds. Free delivery within 10 miles. Pickup load $10. **856-8877.** 6-4

15. WANTED

Wanted - cash for good used boat approx. 16 ft. or larger for reliable transportation. **856-8182.** 9-3

Wanted - manure for 25 acres pasture. Liquid or chicken. **856-6030.** 9-4

Wanted - riding lawn mowers, old cats & farm tractors in need of repair. **856-2850.** 8-4

Good apt. size washer or spin washer, sink hookup type. Reasonable. **534-9632.** 8-4

British Columbia dairy bottles wanted, dairy tokens, clocks, old postcards, tins & other collectibles. **856-5378.** 7-8

1 childs helmet and childs bike seat. **856-9493.** 9-4

Moving or cleaning house? Turn unwanted household goods, appliances working or not, tools knick-knacks, records, etc. into cash. **856-0272.** 9-4

WANTED - good used merchandise. We buy and consign. Phone **597-2346.** 51-tf

15. WANTED

Knitting machine wanted - **856-8678.** 8-4

Wanted - fridge & stove; very, very, very reasonable. **856-0645..** 7-4

New or used cedar siding to cover 360 sq. ft.. Must be reasonable. **856-5309.** 7-4

Wanted - 17 cedar trees for hedging 3 - 4 ft. tall. Reasonable. Will dig out if needed. **530-6149.** 7-4

Wanted - misc. household items. Kitchen ware, nick nacks, tools and O.P. records, cassette tapes, electrical appl. etc. furniture. Appliances working or not. **856-0272.** 7-4

16. REAL ESTATE

Homes for Sale

40 sub-dividable acres, 4 bdrm. home. Garage, workshop, barn, chicken house, timber, 45 mi. S.E. Kelowna $65,000, trades. **856-6530.** 10-4

Four month old, two-storey home in Woodlands Park. 1325 sq. ft. finished floor space. Must be seen to be appreciated. Builder/owner. **888-1996.** 10-1

Looking for a home? Selling a home? Try:
Green Acres
Target Realty, home of the 3½% commission. 534-9277. 3-tf

2300 sq. ft. 5 bedroom house with in-law suite. Corner acre and gorgeous mountain view in quiet area of quality homes. Close to North Otter Elementary and store. HOT! $107,900. Jana Fronek, Sutton Group Award Realty. **533-3939** or **856-1727.** 105924 9-2

For sale by owner. Newly renovated older type duplex. 2 bdrm. each side, large lot. Revenue $850 with greater potential. $82,900. **856-5918.** 9-4

20 Beautifully treed acres in the Okanagan - 20 miles from Vernon. Beautiful valley view. Reasonably priced. After 6 p.m. **856-7746.** tf

Century 21 PARIS REALTY LTD.
FOR ALL YOUR REAL ESTATE NEEDS NEIGHBOURS HELPING NEIGHBOURS CALL US AT 856-2525
27233 Fraser Hwy., Aldergrove

Mobile Homes

2 bdrm. mobile home 12' x 56' w/8'x16' addition. Spacious pad. Close to all amenities. Asking $13,500. **856-6451.** 7-4

1984 Glen River 14 x 70 - 2 bdrm. 5 appl. $66. month maintenance. **856-1703.** 9-3

Property for Sale

110 Acres Caribou approx. $30,000 worth of spruce - on Hwy. 97. Will sell for $50,000 or trade for property in valley and cash. **856-5001.** 7-4

SELL IT *FAST* IN THE STAR — CALL 856-8303

4.5 acres. Magnificient view. Municipa water. 9 box stall barn w/undercover area. Good house, w/workshop. **856-1658.** 8-4

10 acre lot in Belmont, B.C. All flat land w/pine trees. Power to lot boundary. $18,000. **856-9811.** 8-4

SAVE MONEY?
Buying or selling a home.
John Halliday - **856-5247.**
530-0144, Pager #401. Lakeview Realty 19-tf

Property Wanted

Standing timber wanted. All species. **856-3526.** 10-4

HIGHLAND VILLAGE Valu-Rite Drugs
HIGHLAND VILLAGE SHOPPING CENTRE
56th AVE. & GLOVER RD.
(PLENTY OF PARKING)
MEMBER I.P.I.
Prescriptions: 533-1661
Store: 530-3464

16. REAL ESTATE

16. REAL ESTATE

FEATURE HOME

WHY PAY RENT?

Buy a deluxe Townhouse in one of Aldergrove's nicest developments. 3 bedrooms, fireplace, plus 5 appliances. Central location. Call our office for an appointment to view.

856-2525 or 530-0018

Century 21
27233 Fraser Hwy., Aldergrove
856-4106 • 856-2525
530-0018
PARIS REALTY LTD.

FIRST & SECOND MORTGAGES
90% FINANCING AVAILABLE

ANTRIM INVESTMENTS LTD.
20410 Douglas Crescent, Langley, B.C. V3A 4B4
Office 530-2301 856-7639 Eves.

Property for Sale

20 acre - 4 bdrm. home, 3 big barns. High & dry land. Year round creek. w/water rights. No agents. **856-8750.** 7-4

OKANAGAN - 20 ACRES. Beautifully treed with valley view. 20 miles to Vernon. After 6 p.m. **856-7746.** 5-tf

Recreational river frontage $10,900 small treed acreage. Approx. 1 hour from Kelowna. Vendor financing, excellent terms. Owners **578-8404.** 105913 8-4

Wanted - house with assumable mortgage in range of $60,000 - $70,000. **856-2132.** 7-4

17. MACHINERY & EQUIPMENT

Case Tractors
Parts and Service
at
Bypass Equipment Ltd.
19575 Langley Bypass,
Box 3265, Langley, B.C.
533-3271 28-tf(T)

Farm Equipment

Wanted to buy - tractor running or not. Also wanted, other equip. backhoe, plow, disc, mower, baler. **533-1352.** 8-4

M.H. 44 farm tractor $1,000. Universale crawler, blade and 3 point hitch. Near new portable saw mill **1-792-2732.** anytime. 105945 10-2

Manure spreader 10 ft. side delivery barrel type 600. obo. **856-8088.** 10-1

Fertilizer spreader $50. two furrow plows $45 ea. Hay elevator $100. **856-7325.** 10-1

Farm Equipment

Wanted to buy Chain harrow. Must be in reasonably good cond. **852-4929.** 7-4

Wanted - hay wagon & hay rake in good cond. only. **856-3506.** 10-3

Haybob tedder rake $1,400. **856-7667.** 10-1

18. BOATS

18. BOATS

MAINLAND PLASTICS
20363 No. 10 Hwy., LANGLEY
533-5525
ALL NEW AND JUST IN TIME FOR SUMMER
-10 ft. car top row or power boats
-16 ft. canoes
-now available - the "SEA RAY"
-We manufacture all models of van tops

11 ft. Fibreglass boat. Complete w/flotation tanks, oars. $500. **853-8308.** 7-4

OTTER MARINE & SMALL ENGINE REPAIRS
Parts & service for chainsaws, lawnmowers, garden tractors, outboards.
Reconditioned Chainsaws, Lawnmowers, Outboards, Garden Tractors, Tillers & Shredder For Sale.
3548 - 248 St., Aldergrove
856-4666

18. BOATS

CLIPPER CANOES
Buy factory direct from western Canada's largest manufacturer of canoes. Complete selection of accessories at our large showroom. (Rentals) Box 115 - 2142 West Riverside, Abbotsford. **853-9320.** 17-803472-tf

35 H.P. Evindrude motor. Good cond. **856-3076** or **856-5181.** 8-3

14 ft. aluminum boat 10 H.P. Johnson motor $1,400. **856-6608.** 8-3

14 ft. fibre glass Tryhull boat w/40 H.P. Mercury outboard & trailer. Gd. cond. $1,000. **534-0392.** After 6 p.m. 10-1

19. AUTOMOTIVE

Auto Supplies

1 Pair of Dayton Super Stag tires 11-15 LT on Chevy 6-bolt rims, 15 inch by 10 inch wide. Less than 1000 miles on pair. $150. Ph. Mark **535-0849.** 45-tf

Ford 302 solid lift Cam, new, $100. Stock 302 4 barrel in-take $50. 12" cheater slicks $150 pr. After 5:30 p.m. **850-0578.** 8-4

A1 CHECK RADIATORS
27539 - 31st AVE.
ALDERGROVE, B.C.
856-9333
PERSONAL SERVICE AT A FAIR PRICE

4 - low profile 14" deep dish alum. mags & tires to fit Toyota Corolla or Datsun $100. After 5 p.m. **852-5634.** 10-2

'85 Pontiac 4 dr. sedan as new. Air pdlocks $9100. 66 Volks Beetle $400. World Books 1966, $60. **826-8548.** 7-4

Truck tires - 4 new recaps, radials 11-24-5 and 4 almost new bias 11-22-5 with Dayton rims. **856-9543.** 9-2

Auto Supplies

REBUILT CARBURETORS
for all imports
Phone 534-5317
Competitive Prices

BRAKE PADS, KITS, ROTORS
— Low Prices —
for all imports
Phone 534-5317

1966 Volks 2 dr. Beetle. Runs well. Some rust. $400. 60 World Books, as new $60 Encyclopedia. **826-8548.** 7-4

4 - 14" summer Bias tires $10 each plus 2 - 13" radials on rims $20 each. **856-9789.** 9-2

1973 Ford 302 400 H.P. Has best of parts 900 miles. $900. obo. **850-0578.** 9-4

Wrecking 3 ton Dodge 5 spd. Complete w/P.T.O. 2 spd. rear, 3 winches, low mileage. **856-8452.** 9-2

Campers/Trailers

1976 Boler A-1 condition, hardly used. 3-way fridge, stove, furnace, many extras $3,300. obo. **856-2796.** 9-4

Utility trailer very good cond. All lights working. Worth $650. For fast sale, sell $450, firm. Leave message. **856-4956.** 8-4

8 ft. Camper propane stove, sink. Runs on AC/DC power. Camper Jacks, sleeps 4 $800. obo. **856-0478.** 7-4

Fiber glass canopy $100. **856-5767.** 8-3

1967 Lombardy 15' trailer, ex. camping unit, very clean $1,300. obo. **530-2583, 534-3835.** 10-4

Cars

1974 Maverick, needs some body work, runs well. $650. obo. **856-9534.** 9-4

Cars

MSA FORD SALES LTD.
33033 South Fraser Way
M SA Ford provides:
S huttle service
A ll make parts & service repairs
F ree courtesy cars
O pen Monday thru Saturday
R egistered Technicians
D iscounts for SENIORS
PARTS 859-7661
SERVICE 853-2293
Ford

1977 LTD 2 - 1 owner, 351 V-8 engine. 61,000 miles. Other extras, $2,395. **859-6646. - 534-3224.** 7-4

1979 Chev Belair 4 dr. V8 auto PS PB AM FM cassette deck. Many newer parts. Needs body work. $1295. **856-0348.** 6-4

1975 Pontiac Ventura. 6 cylinder. Exc. running cond. Body rough. Good tires $370. obo. **856-3468.** 8-4

1978 Toyota Corolla $1400. 2-dr. 4 spd. New radial tires, batter, rad., clutch, stereo. Greg. **856-1506. 533-3481.** 8-2

1984 Pontiac Firebird Trans Am - low mileage. Exc. cond. **859-7328.** 8-4

1973 Toyota Corolla 2 dr. 1956 Hillman Mynx 4 spd. 4 dr. 1970 Volvo Stn. Wgn/parts. Make an offer. **856-1039.** 8-4

BERNARD COLLISION ICBC Claims, restoration & custom work. Wanted: '67 & '68 Mustang car parts. **534-0444.** 105755 4-10

1974 V.W. Beetle, rt. door, tf fender, lr fender $150. obo. Also wanted, chain harrow **856-9501.** 9-4

1972 Valiant, runs well $450. obo. **856-9014** 10-4

1981 Fairmont 4 dr. Good cond. P/S P/B air cond. auto cruise, tilt steering $2,450, will trade. **852-8793.** 10-4

Subscribers to The Aldergrove Star get value ...

NO CHARGE PERSONAL CLASSIFIEDS

Monday - Friday: 9 a.m. to 5 p.m.

856-5212

DEADLINE: For Thursday edition ... Classified: **Monday, 2 p.m.**
Too Late to Classify: **Tuesday, noon**

- Limit of one free 15-word ad per issue - you must be a subscriber. (Private businesses are not included in this offer.)
- Any additional words should be on an additional sheet of paper. There is a 12¢ charge per extra word. (Pre-payment required)
- Your ad is most effective when you include a price.

SUBSCRIBERS: Use this form to plan your ad before you call ... or clip and mail.

The Aldergrove Star, P.O. Box 220, Aldergrove V0X 1A0
Classified Section _____ No. of weeks _____
_____ _____ _____ _____ _____
_____ _____ _____ _____ _____
_____ _____ _____ _____ _____
Your Name _____ Phone _____
Address _____

NON-SUBSCRIBERS: To receive the Aldergrove Star every week, fill out the form below - and if you wish, attach your first free classified ad.

Name _____ Phone _____
Mailing Address _____
_____

Under 65 yrs.:
☐ 1 Year - $12.00 ☐ 2 Years - $15.00

65 & Over:
☐ 1 Year - $6.00 ☐ 2 Years - $9.00

☐ 1 Year $24.00 for Overseas & U.S.A.

☐ Cheque ☐ VISA Card
☐ Money Order VISA No.: _____ Expiry Date: _____

Cars

2 - 1952 DeSoto Hemi motor. 1952 Chev 6 cyl. Offers. **854-6307.** 7-4

For sale - 1976 Dodge Dart. Call Maureen. **856-1776.** 7-4

CAPT'N CRUNCH

SCRAP CAR REMOVAL
YARD CLEAN-UP
Dead Cars Wanted
For Demolition Derby
853-3074 8-95292-tf

1975 Dodge Van 1981 Plymouth Reliant. Exc. cond. Call anytime Sun.-Thurs. **856-1133.** 9-4

1980 Mustang, 2 dr. 4 spd. P/S. stereo. Good cond. $2,800. **856-4644.** 10-4

1975 Cordoba, needs motor work, clean, no rust. $300. obo. **856-4867.** 10-2

1978 Silver Chevy Wgn. (Malibu) P.S. P.B., Auto. trans. Economical 6 cyl. engine. Exc. running cond. $3,500. obo. **856-6399.** 10-4

1967 Buick Electra 430 motor, runs, P/W, P/S, asking $100. **856-3835..** 10-4

Must sell - 1979 Parisienne. Exc. cond. Fully loaded - must see. Asking $4,200. obo. **856-2454.** 10-4

1983 Honda Accord LX, 5 spd. 50,000 miles. Good cond. $7,500. 8 ft. canopy for P.U. $100. **856-1047.** 10-2

1975 Dodge Monaco Stn. Wagon $600. **856-3251.** 10-4

1976 Vega. Economy car - must sell, moving. $700. obo. **856-2150.** 10-4

1967 Mustang 289 auto. Interior mint cond. Runs exc. $2,300. 1984 Nissan 4 x 4. Exc. cond., new tires $9,900. **856-2629.** 10-4

1977 Plymouth Volare Premier Stn. Wagon. Slant 6 good running cond. $700. **856-8836.** 10-3

1974 Mercury Rideau 500. For body parts. Also 1977 Honda body parts. **888-5169.** 10-2

1967 Barracuda 360 cu 4 BBL Excellent condition, runs good, fast & sporty. $3,600. obo. **856-3280.** 8-4

1982 Toyota 3/4 ton truck. Factory duals. Flat deck $4,250. obo. **856-1377.** 7-4

1980 Plymouth Wagon, good cond. X-Hydro $2500. R.M. Tire **856-5011.** 8-3

1975 Merc. Bobcat, 4 cyl. 2 dr. auto. Lady driven $600. obo. After 5 pm **852-1960.** 8-4

1986 Oldsmobile Calais 4 dr. 5 spd AM/FM 4 speaker system. Plush interior. Still under warranty. $13,000. **856-5829.** 8-3

1983 Nissan Sentra. 2 dr. 5 spd. near new tires, new brakes. Reliable & economical. Leaving country, must sacrifice $3,500. **856-3730.** 9-2

THE NEW

German Engineering At Its Best

1988 samara

FROM $6995.00 + Tax

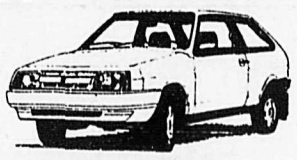

SEE WHY OUR TRADE-INS INCLUDE NEAR NEW JAPANESE CARS, HYUNDAI EXCEL, VW, FORD, CHRYSLER & EVEN CADILLAC

AVAILABLE AT: **WEST OAKS MOTORS LTD.**

2771 Emerson St., Clearbrook Dealer License 8107 **852-9260**

1982 Ford Country Squire Stn. Wagon. Fully loaded. Powered by natural gas & gas. $5,900. **856-3049.** 9-2

1973 Datsun 110 runs well, body rough. Call Tim **856-9587.** 9-2

1980 - 2300 4 cyl. Ford motor, 4 spd. tranny 50,000 km., needs timing belt, $600. obo. **850-0578.** 9-4

Scrap cars wanted. Bradner Salvage. **856-8378.** 9-793059-tf

Motorcycles

1980 Honda HL80 motorcycle $350. 1978 Honda XR80 $325. obo. **856-9355.** 9-2

1979 Suzuki GS 750L. Exc. cond. Needs new battery, $1,000. obo. **856-8568.** 9-2

Motorcycles

1980 Honda 400 c.c. good cond. needs muffler $500. obo. **856-5424.** 8-4

1984 V65 1100 Honda. 88,000 kms. $3400. obo. **852-4890, 858-3206.** 30-tf

1978 Yamaha YZ 125 - $75. obo. **856-0567.** 10-1

1986 Yamaha DT200 licensed on/off road. Liquid cooled engine. Showroom cond. $1,600. **856-9111.** 10-3

1980 400 Honda- will trade for 1/2 ton PU of equal value. **856-5242.** 10-4

1981 Yamaha special 400 cc. Exc. cond. 9,000 km. Rear rack & roll bar $850. Eves. **856-2760.** 10-2

R.V.'s

1979 Okanagan motor home, Ford chassis, canopy, radial tires, 63,000 miles. Exc. shape. $17,200. **856-2192.** 10-4

14' Travel trailer, older but good condition $650. obo. **856-4695.** 10-4

1984 Ford Getaway van 47,500 km. V8, propane powered. exc. cond. $20,000. obo. **856-0674.** 9-3

Trucks

1976 GMC 3/4 ton pickup. 3 x 3, 454 auto, dual exhaust & tanks. Very good cond. $2,500. obo. 11 ft. camper self-cont. $2,500. obo. **856-3971. 856-3101.** 7-4

Canopy for small import p.u. **856-6420.** 9-4

1978 Dodge 1/2 ton 3 spd. Natural gas 7 cents/mile. $2,495. Eves. **856-6623.** 9-3

1980 3/4 ton Chev. X-Hydro suburban, gd. cond. $2,600. R & M Tire. **856-5011.** 8-3

BRADNER SALVAGE

SCRAP CAR REMOVAL
YARD CLEAN UP
We Buy, Sell, Trade

856-8378

33-96700-tf

1983 Mazda P.U. B2000 - $3,000. **856-3107.** 7-4

Oversized aluminum truck canopy for short box pickup $300. obo. **856-4193.** 10-4

1980 Datsun, King cab 4 X 4, runs good, recent engine work, brakes, muffler, $3,000. obo. **856-3427.** 10-4

1976 Kenworth Dump truck. 435 Detroit motor 15 speeds $35,000. **856-5383.** 10-4

1975 Ford Super cab F250 - 390 engine. 4 spd. trans. $750. obo. **856-9388.** 7-4

Vans

1979 GMC VAN, ps, pb, 25,000 miles on rebuilt 350, body exc. shape, AM/FM cass. $4,750. obo. **856-5826.** 8-4

1980 Dodge Ram Van 318 - 4 spd. Finished interior. Exc. cond. $5,500. obo. After 5 p.m. **856-6229.** 9-4

1977 Ford Econoline 3/4 T. van 302 motor P.S. P.B. Good condition, white, radials, $2,150. **796-2640.** 10-3

Too Late To Classify

1 ticket for Dean Martin, Frank Sinatra, Sammy Davis Jr. Show. Tuesday, Mar. 15. Exc. seat on floor. Row 10. **533-1170.** 10-1

1976 Chev. window van 350 engine $450. obo. **856-9587.** 10-2

Fibre glass canopy needs work $75. Spayed Himalayan female cat $40. **856-5767.** 10-3

Washer & Dryer $300. obo. Blue Heeler X Lab 20 mths. old. Free to good home. Beagle X dog 9 mth. old. Free to good home. **856-9729.** 10-4

1974 Toyota Hilux P.U. Runs good. Body good. $750. obo. **856-6461.** 10-1

12 laying hens $2.50 each. **856-1634.** 10-2

1954 - 4 door Ford Fairlane $500. **856-3519.** 10-2

Wanted to buy 3 bdrm. basement home on large lot Aldergrove area. Price range $80-$85,000. **856-2739.** 10-3

Wanted - Kitchen helper for restaurant. Apply **856-3292.** 10-2

Horse manure, will fill your P.U. for $10. **856-4352.** 10-4

Limousin Jersey X cow with bull calf. **856-7236.** 10-4

14 cu. ft. freezer $150. Jacuzzi bathtub, complete w/pump & fittings $250. **856-3131** 10-2

15 ft. Kanuk travel trailer sleeps 4 $825. obo. **856-9552.** 10-1

FOUND - Female kitten, black & white approx. 12 weeks. 248th & 10th, Aldergrove. **856-7873.** 10-1

2 V.W. Bugs for parts. 1964 Valiant, running cond. After 3 p.m. **856-5635.** 10-2

Free to good home - Collie Samoyed female dog 5 yrs. old, very gentle. Good with children. **856-4549.** 10-1

If you're looking for very nice maternity clothing size 14-16 & new-born clothes. I have them. **856-7286.** 10-4

Ducks 4-6 weeks old. $2.50 each. **856-0513.** 10-3

Accounting, bookkeeping, income tax services. Call Ron Hunt. **856-7721.** 10-4

P.B. Black Lab. puppies. Reg'd. $225. Spinning wheel $250. never used. **856-2738.** 10-2

3 bdrm. SXS duplex Aldergrove. Full bsmt, carport, lge. fenced back yard. Walking disttance to schools & shopping. Bright & clean. $600/mth. Avail. April 1. **534-7609** or Eves. **533-2393.** 10-3

14 Barrd Rock 6 red chickens, 3 yrs. old. $25. takes all. **856-4396.** 10-2

6 loads of topsoil. Reasonable price. Provide own truck. **856-2274.** 10-1

12 x 64 Paramount in beautiful Fernridgfe Parks. New carpets, washer, dryer. **534-2576.** 10-4

For sale - tape deck (cassette) Technics - automatic stereo turntable (Sanyo) stereo tuner (Sanyo) all with silver fronts $200. **856-5430.** 10-2

Ladies fast pitch - to play call Pat **530-6539** or Gail **530-4526.** After 5 p.m. 10-2

St. Patrick's Dance Jubilee Hall, North Bradner Rd. March 19th. Music by Midway For tickets **856-6264** or **856-4052.** 10-2

Lost since March 1st. Gray & white long haired male cat. Vic. 32 Ave. near school. **856-1563.** 10-1

Lost - Vicinity of 16th & 272nd. Shepherd Lab X Male, approx. 1 yr. Limps on front paw. **856-4108.** 10-4

LOST - Male cream color Persian cat. 1 yr. old. Aldergrove area vicitinity of 28B & 269. Feb. 29. **856-5061.** 10-4

8' aluminum canopy, Vanguard, 36" high, lift-up door, lights, curtains, sliding windows, great for camping $275. **856-8451.** 10-2

1980 Chevy Citation 4 dr. auto. Exceptionally clean. $2,800. obo. **856-2690.** 10-4

3 Bdrm. double wide with duroid roof, storage shed, drapes and sheers. 4 appliances. Excellent starter home or retirement home. Call Gail **856-1452** or **591-8544.** 105957 10-2

Daycare required Mon-Fri 3 girls, 4, 6, 9. Please call **856-9400**. Call anytime. 105958 10-1

2 Bdrm. 14' wide, large deck, storage shed. Free standing shower and Cleopatra tub. 3 appliances. Good pad rent. Call Gail **856-1452** or **591-8544.** 105956 10-2

Filter Queen vacuum cleaner used or new for sale. For info. **856-3871.** 10-4

Langley Riders Drill team will help celebrate Wester Days at Otter School by performing at 1 p.m. March 25th. 10-2

Obituary

PAUL - suddenly at New Westminster, B.C. March 4, 1988.
CRAIG PAUL - age 15 years late of Langley. Attended D.W. Poppy Senior Secondary School. Member of Venturers of Canada First Murrayville troop.

Survivied by his loving parents Art and Robbie Paul, Langley; 3 brothers, Ian, Ross and David, all of Langley; 3 aunts; 2 uncles and many cousins and friends.

Funeral services were held Tuesday, March 8, 1988 at 1 p.m. from Langley United Church, Reverend David Smith. Interment Langley Lawn Cemetery. In lieu of flowers, donations to the charity of your choice would be appreciated.

Henderson's Langley Funeral Home in charge of servcies.

WESTMAN - Edward Harry Westman, late of Abbotsford passed away March 6, 1988 at age 47 at M.S.A. General Hospital.

Survived by 1 daughter Patricia Westman of Sardis; 1 brother Gib Westman of Langley. Parents Harry and Ina Westman; 2 nephews, and a very, very close friend Alma Redekop.

Mr. Westman was a member of Legion No. 265 Aldergrove, B.C. He was a long-time resident of the Valley and service man for 7 years at Town & Country Apartments.

Funeral services were held on Wednesday, March 9 at 10 a.m. from the Chapel of Woodlawn Funeral Home with Reverend Jack Major officiating. Burial was held at Aberdeen Cemetary. Pall bearers were Bob Sloggett, Val Strijack, Jim Dovon, Ted Ponting, Robert Redekop, Mickey Saunders. Friends wishing to do so may make donations to the Canadian Cancer Society.

KIRCHMYER - passed away February 6, 1988. Phil Kirchmyer age 64 years, late of Aldergrove. Survived by his loving wife Frances; 1 daughter Debby and Joe Wristen, Saskatoon, Sask.; 3 sons Rick and Giesla of Richmond; Terry and Sharon of Clearbrook; Ted of Aldergrove; 7 grandchildren; 4 sisters; 2 brothers; several nieces and nephews.

Pre-deceased by son Randy, 1984.

Funeral service will be held from Chapel of Henderson's Langley Funeral Home Thursday, March 10, at 11 a.m. Pastor Vic Peters officiating. Followed by cremation.

Learn about antiques

FORT LANGLEY - Antique buffs won't want to miss Vic Foster's Antiques for the Amateur program to be held at Langley Centennial Library on Wednesday, March 16 at 7 p.m. Registration is required.

Topics covered in this evening program will include: how to get started collecting antiques, defining and identifying antiques, and reproductions versus antiques.

Foster has been in the antique business for 13 years. He currently operates an antique store in Cloverdale and is looking into the prospect of setting up another business in Gibraltar. Several months of his year are spent travelling to Britain, Europe and New York in search of antiques for sale or trade.

For more information or to register, phone 534-3284.

Live entertainment

ABBOTSFORD - An evening of activities for mature students enrolled at Fraser Valley College is promising to be an event with something for everyone. Planned for Friday, March 11, it will be held at the Abbotsford campus, A building from 7 to 10 p.m. Live entertainment will feature Frances Xavier and John Hough performing in the Great Hall. Other entertainment and activities include the movie "Roxanne: in the theatre; bingo with prizes donated by local merchants; a games room for Pictionary, Trivial Pursuit, chess, cribbage, and card enthusiasts. Snacks will be served in the Great Hall. Admission is just $2 and the evening will coincide with a pub night in the cafeteria.

Volunteers needed

LANGLEY - Big Brothers needs male volunteers both to be big brothers and to help with agency projects and activities.

Big Brothers are adult men of all ages who are matched to boys between the ages of seven and 16 years. The men are asked to be a friend to a boy. They are not expected to be involved with the boy's family or to assume a parental role. The Big Brother program asks volunteers to see their little brother once a week for three or four hours. However, this is flexible depending on the needs of the man and his little brother. Matched Big Brothers partcipate in a thorough admission process.

Little brothers are from father-absent homes and are just like any other children. They have all lost a significant person in their lives and this does leave a gap. Most of the boys enjoy sports and other outdoor activities but also use computers, like music and have widely diversified interests.

Anyone who would like to hear more abut the program should call the office at 530-5055.

Institute meets

PATRICIA - Eight members attended the February meeting of Patricia's Women's Institute, held at the home of W.A. Johnson.

President Wautier read the minutes of the Douglas District board meeting, and various items from this report were discussed. The conference date is April 11, at Coghlan.

Each Institute is to provide a mobile for the childrens' hospitals, and members are asked to donate articles for patients. Also required are items for the bake table, and pot luck for the luncheon. Speaker will be David Freed, director of Rural Organisations and Services. Each member to provide a copy of her 'family tree'.

Our quilt will be on display at Seven Oaks bazaar, Wednesday, March 2. Raffle tickets will be on sale then.

Annual plant, bake sale, and tea will be held April 21, at 1:30 p.m. in Patricia hall. Everyone is welcome.

A letter of thanks was received from Canadian Mental Health for a donation sent to the Gift of Hope program.

Next meeting to be at the home of F.C. Johnston.

St. Patrick's supper

By BETTY BUSTIN

ALDERGROVE - Lions Grove Residents Association held their monthly meeting on March 2 with president Clancey Henderson chairing the meeting. All committees gave their reports. Social conveners Louella Martin and Evelyn Johson asked for volunteers to help on Sunday, March 13 to make the decorations for the St. Patrick Day supper. The menu will be Irish stew with baking powder biscuits and various desserts. This occasion will also be trophy night for winners of the various categories. Whist: First Edie Marrell, second Bea Morris, consolation Alberta Pratt. Crib: First Bea Morris, second Marie Callaghan, consolation Winnie Millar. Shuffleboard: First Wynnie Millar, second Clancey Henderson, consolation Phyllis Wegesser. Special event double knockout shuffleboard: First Wynn Millar, second Hilda Prevost, third Bea Morris. The door prize was won by Audrey Beland.

Parents assist in our schools

LANGLEY - Parents are helping to make our schools friendly, attractive and interesting places to be.

Paulette Howe is a parent helper at Shortreed elementary school.

The thing that immediately strikes you when you walk into Shortreed is the attractive displays of student work on all the walls throughout the school. If you peek into the classrooms, you will see posters, charts and student work on every wall and hanging from the ceilings. Some of these displays are the work of parent helpers like Howe.

Howe enjoys helping to make her childrens' school a cheerful place. Her interest in arts and crafts is an interest she can share with the teachers and with the children.

You will also see in the school, children quietly and happily working in their classrooms, in the library, in the gym and in the hallways. If you look closer, you will see that throughout the school, working with the children and assisting in many other ways are many parents like Howe.

Joanie Proske is a grade four teacher at Shortreed. She cannot place a value on the work that parent helpers contribute to her classroom. "I've had parents spend time that I don't have, listening to individual students practice their reading, sharing their special interests and abilities with the children and going on field trips. Parent helpers are good on field trips because they know the students and they know what I expect of the students," she said.

Howe's children are in grades four and seven. She has been assisting at the school since she helped out at fun night the year her oldest child started kindergarten. Since then Howe has served as hot dog day coordinator, as treasurer of the PTH and now as president of the PTG. She has listened to children read, marked routine student work, accompanied classes on field trips, collected money for spellathons and mathathons, cooked with the students, painted with the students, made costumes for Christmas concerts and just been a friend to the students.

Now Howe spends a half day a week at the school, helping wherever she is needed. "I'm involved because I enjoy it, I want to know what's going on, I like to get to know the kids," she said, "I've been here a long time and still feel enthusiastic enough to come in, I feel very comfortable here."

Proske said she likes to find out the parents' strengths and interests because she knows that parents have a great deal to offer to enrich the life of the school. "I try to give them varied and interesting things to do so that they will keep coming," she said.

Accused acquitted

NEW WESTMINSTER - County Court jury has found Arthur Mark Antonius not guilty of charges of sexual assault on a 14 year old girl.

Antonius, 23, of Abbotsford was acquitted after his defense lawyer pointed out the differences between the girl's testimony and her statement to police when the assault allegedly occured last May.

Aldergrove centre MALL

ALDERGROVE CENTRE MALL

- SABIL INSURANCE 856-4144
- HAMMERMILL RESTAURANT 856-5633
- RADIO SHACK 856-4014
- DELI-GROVE 856-6328
- SUPER VALU 856-5101
- ALDERGROVE CENTRE MALL LAUNDROMAT 856-9935
- CJ SPORTS 856-8336
- SAANS STORE 856-5377

SEE COMPU-PORTRAITS IN MALL TILL MARCH 12, 1988. A NEW CONCEPT IN COMPUTERIZED PHOTOGRAPHY.

WINNERS OF KIDS PHOTO CONTEST WILL BE ANNOUNCED IN THE MALL AT 2 P.M. SATURDAY MARCH 12, 1988.

BRING YOUR FRIENDS FOR AN AFTERNOON OF OLD TIME COUNTRY MUSIC ON SATURDAY, MARCH 12, 1988. TIME: 2 - 5 P.M. MUSIC BY: THE TOE TAPPERS

TUESDAY, MARCH 15, 12:45 - 1:15 P.M. PARKSIDE SCHOOL CHOIR SONGS FROM "GOING WEST" 1:15 - 2:30 P.M. ALDERGROVE SECONDARY STAGE BAND & CHOIR

SWAP MEET EVERY SUNDAY - TABLES $3.00

- SUZANNE'S 856-6666
- JAY'S BURGERS 856-9456
- TD BANK 856-5141
- VILLAGE CRAFTS
- BUSY BEE CLEANERS 856-1200
- PAYLESS DRUGS 856-7000
- LORENCE'S HAIR DESIGN 856-5402
- KIDS KORNER 856-4145
- SHAMROCK TICKET SALES 856-0388

3100 - 272nd ST., ALDERGROVE • 856-4650

Stedmans

SUPER SALE 15% OFF DAYS

Monday, March 14th to Saturday, March 19th, save **15% off** the regular retail price on all merchandise with the exception of cigarettes and candy.

SAVE 15% off

SAVE 15% off

SAVE 15% off

Stedmans

Aldergrove Centre Mall
The Family Store with that Hometown Feeling

JUST SAY "CHARGE IT!" USE YOUR HANDY STEDMANS CARD.

MasterCard VISA