Our 30th Year of Service to Langley & Matsqui

The Aldergrove STAR

"Illegitimus non carborundum"

VOL. 29 No. 34 THURSDAY, AUGUST 27, 1987 30 CENTS

Established 1957 3089 - 272 Street, Aldergrove, B.C. Call 856-8303 or 856-5212

Valley's Only FREE CLASSIFIED ADS!

Work on the new community centre finally began last Thursday morning.

Bird clears hall grounds

ALDERGROVE - Land-clearing for the Aldergrove Kinsmen Community Centre got underway Thursday morning.

Ernie Bird, inside a huge Cat D9G, pushed over the stands of alders on the 29 Avenue property, west of the secondary school, while his son, Douglas pushed the toppled trees away with the comparatively smaller JD450-C. Ernie's Trucking employee Emil Roe completed the work crew, as he bucked up the trees into cordwood.

Kinsmen spokesman Wayne Boylan said that the clearing services, which were donated, were valued at about $1,500. He added that T.W. Caplette Trucking donated the use of a low bed trailer and truck to haul the big Cat to and from the site, and this was valued at another $500.

Donations for the community project have started coming in, as the Kinsmen have launched their fund-raising program. They now have an information line, as Carole Bergunder of CNC Office Assistance has donated six months of answering service, valued at $250. The number to call for inquiries or pledges is 856-2899.

Cash donations have recently come in from Lorraine Sorenson ($10), Aldergrove Minor Hockey Association ($1,000), Mr. and Mrs. Steve Omelaniec ($100) and Erwin A. Fricke ($100).

"We wish to gratefully acknowledge these donations and we congratulate all of the individuals involved for their community spirit," said Boylan.

Construction of the recreational facility is scheduled to begin in late September - early October, with completion of the first phase expected in March, 1988.

SAYS BOYLE

Calling extension will take time

MURRAYVILE - Negotiations with B.C. Tel are coming along just fine, says Ald. Patrick Boyle. He is one of three township representatives who have met a couple of times with senior executive officers of the telephone company in recent months.

"They have been very helpful," Boyle says.

Boyle, fellow Ald. Len Fowler, and Langley's new economic development commissioner have met with B.C. Tel to discuss the possibility of toll-free calling between Aldergrove and Greater Vancouver.

But although things seem to be going to his satisfaction, Boyle says a solution to the dilemma is still a long ways off, and is going to cost a considerable amount of money.

So far, he says, the local delegates have "created a co-operative environment with B.C. Tel."

The way Boyle sees it, the fight is not with B.C. Tel but rather with the Canadian Radio-television and Telecommunications Commission.

"They are as autonomous and powerful as the supreme court of Canada," he says.

Boyle adds that B.C. Tel will "help us make the most effective presentation to the CRTC.

"But it is going to take a long time to prepare a first-class presentation. It is a very serious undertaking, and the cost (of preparing) is going to be considerable."

Ald. Muriel Arnason is not a member of this negotiating team, but she has different ideas of what is going to work and what not.

"Going to Ottawa is the only way," she says. Boyle and Fowler find her ideas "rather annoying."

Last week, an Aldergrove man did exactly what Arnason suggests. Steve Ferguson left for Ottawa with a scroll of more than 3,000 names under his arm, determined to lobby politicians and senior civil servants for an end to the 10-year-old dispute. Ferguson says he has met only with a positive response to his petition from local telephone subscribers.

Two killed in auto mishaps

LANGLEY - Two men died in separate motor vehicle accidents here over the weekend.

William John MacLeod, 71, of Maple Ridge was seriously injured when another driver crossed the centre line of Glover Road, striking MacLeod's vehicle, at 6:57 p.m., Aug. 21. He was rushed to Royal Columbian Hospital, where he passed away due to his injuries.

RCMP are investigating the crash, which occurred near Rawlison Crescent and have not released the name of the other driver. MacLeod was alone in his vehicle.

A single motorcycle crash late Saturday night took the life of Richard Grenville Adam, 21 of Langley. Adam lost control of his bike in the 20700-block of 56 Avenue at 11:23 p.m., Aug. 22, and side-swiped a cement utility pole.

Adam and his female passenger fell off the bike which continued to roll for another 50 yards before it was stopped by another utility pole. Adam and his passenger were taken to Langley Memorial Hospital where he succumbed to his injuries at 12:39 a.m., Aug. 23. The unidentified passenger suffered minor injuries and was released from LMH the next morning.

Other weekend accidents claimed the lives of two men. Troy Wayne Litzenberger, 17, of Clearbrook drowned late Sunday, about 30 metres from shore at Cultus Lake, and Charles Joseph Bowman, 45, of Vancouver, died Friday afternoon after his home-built ultralight craft crashed into a powerline and burst into flames, five kilometres west of Mission.

QUOTA INCREASE POSSIBLE

Winds of change for dairy business

By KURT LANGMANN

ALDERGROVE - There's something afoot in the B.C. dairy industry, and once the agriculture ministry has completed its review of the current marketing system some major changes are expected.

Agriculture minister John Savage is expected to release his findings in the fall. The study was commissioned by premier Bill Vander Zalm, who has expressed sharp criticism of the national milk quota system.

The premier has chastised the federal system, which he said only allowed B.C. to produce about five percent of the country's milk even though B.C. contains about ten percent of Canada's population. While most of the so-called fluid milk sold in B.C. grocery stores is produced here, a great deal of the industrial milk used for butter, cheeses and other products is imported from central Canadian producers.

Some analysts are predicting that B.C. will up its share of the national quota by another four percent, which would mean another 20,000 producing cows would be brought into the system.

Canada Customs officials are also beginning to strictly adhere to the federal dairy products duty charged at the border. Officers have usually not bothered with the paperwork involved in collecting the 17.5 percent duty from people who bring small amounts back from the U.S. groceries, but in the past two weeks officers have followed the letter of the law in virtually every case.

Thomas Low, spokesman for the Fraser Valley Milk Producers' Association said he recently wrote the federal agriculture minister, John Wise, with their concerns. Low said B.C. consumers spend up to $200,000 a day on U.S. dairy products, which are considerably cheaper than comparable B.C. products.

"Our wish is to not allow dairy products into Canada at all, but that's difficult in this climate of free trade," said Low. The FVMPA, which distributes Dairyland and Armstrong products, represents 75 percent of B.C.'s 1,350 milk producers. They say part of the reason for cheaper U.S. milk is an American government subsidy of their milk producers, and have expressed fears of wide-scale "dumping" of excess milk on the Canadian market.

Another aspect of the story is the remarkable growth of the new Meadow Fresh brand of milk and products, produced and marketed by the Scardillo company in Burnaby. These products have generally displaced the Dairyland and Palm labels in convenience stores throughout the lower mainland and Fraser Valley.

Bold signage touts their sharply competitive pricing and a fleet of shiny, new trucks delivers the product daily. This is to the delight of store operators, who say that they're making money on their milk sales for the first time ever.

"It's the best thing to happen here in a long time," commented Tim McGowan, owner of Aldergrove's Hasty Market. "Back in Ontario, milk has always been a money-maker for the stores, but out here there's never been any margin for us. It's always been a sort of loss-leader, if you wanted to compete."

He said he's selling Meadow Fresh at prices below the Palm product he used to sell, and Scardillo allows him a profit. Best of all, adds McGowan, he's had nothing but compliments on the quality of the goods.

"Milk, homo or two percent, is milk, but in the other products they're using more cream and our customers say they can taste the difference. The creams, cottage cheeses, et cetera, are much richer and customers are choosing to stick with the brand," said McGowan.

Tony Scardillo, who initially started out with a cheese processing plant has been at the centre of a stormy controversy over his raw milk supply. He has been buying from a group of valley dairy farmers who hold no quotas or licences from the B.C. Milk Board. The board has taken these producers to court to restrain them from supplying non-quota milk, and Glen Valley producer Grant Tocher has been at the forefront of this battle.

Tocher took his fight all the way to the Supreme Court of Canada, but recently lost his case as based on his constitutional right to produce.

Strangely enough, the milk board has fought long and hard against Tocher and a half-dozen similar farmers in Chilliwack, but is now sitting quietly. Although they could now enforce legal

Please see page 3

Second Class Mail Registration No. 1270
Postage Prepaid, Aldergrove, B.C. V0X 1A0

Cl ?

TOWN TALK

By MICHELE BRUNORO

This week's question: Will you be attending the PNE this year? What is your favorite attraction at this fair?

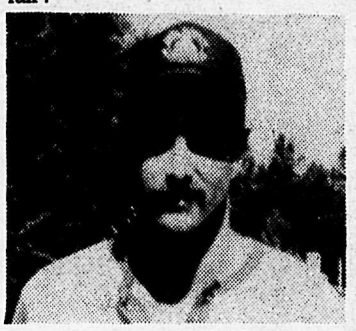

Wes: Yes, I will be attending as I'll be working security there. My favorite attraction at the PNE is the miniature golfing.

Roy: Though I will be attending the Pacific National Exhibition, I don't know what part of it is my favorite since I haven't been there for years.

Fran: No, I won't be attending. My favorite part of the PNE is the flower show.

Gordon: I don't know if I will visit the PNE this year, but seeing the animals is certainly my favorite attraction.

Dwayne: Hopefully I'll get to attend the PNE this year. I think the best part of it is the smash-up derby event.

Dan: Yes, I will be going to the PNE. The Miss PNE pageant is my favorite attraction.

Heart transplant a success

EDMONTON - An Aldergrove woman celebrated her 48th birthday in the University of Alberta Hospital, after receiving a heart transplant on the night of Aug. 17.

Liny Van Olffen's six-hour operation was termed a success by the hospital. Dr. Dennis Modry performed the operation at western Canada's leading organ transplant facility.

Van Olffen had been wearing a pacemaker to control her heartbeat since 1983, but her condition had deteriorated last year and her physician had recommended a transplant. She got a bed in the hospital on Feb. 20 and was subsequently accepted into the program in March.

Her husband, Conrad, and their daughters, Irma and Marieke are elated with the results. "This is the best birthday present all of us will ever have," said Irma. "It's a gift we're so grateful for; there are no words to say thank you."

OR THE DOGHOUSE

Department 'in the red'

MURRAYVILLE - Even if you don't own a dog, it still costs you.

Langley township's dog licensing and control department runs in the red to the tune of $37,000.00 annually. This deficit is picked up by the general taxpayer.

Some aldermen thought it "a drastic increase", but councilors voted this week to increase the license fees for male and female dogs from $15 to $25 starting next year. That way, they hope, the deficit will be cut back.

An alderman questioned if refunds would be available to people who get rid of their pet during the license period.

"I know a man who had to get rid of his dog because his wife was allergic to dog hair," said Ald. Muriel Arnason.

"It would have been far cheaper for him to get rid of his wife," quipped Ald. Patrick Boyle.

SEWING SALE

FREE LESSONS with each purchase. Design your own savings. Ask about our no interest payment plan.

SINGER

SPECIAL PNE PRICE ON THE NEW SINGER *DEBUTANTE™

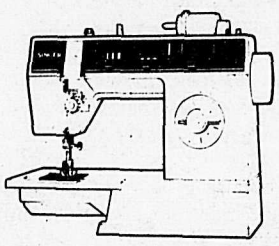

The Debutante™ Machine Model 6212
5 popular stitches • Built-in buttonholer • Drop-in bobbin • Adjusts to various fabric thicknesses • Free arm for sewing sleeves • Built-in carrying handle

Reg. 429.95 SAVE $130.00

SPECIAL $299

OUR PFAFFS ARE SEW AFFORDABLE!

SAVE BIG ON NEW PFAFF MACHINES

SAVE UP TO 33%

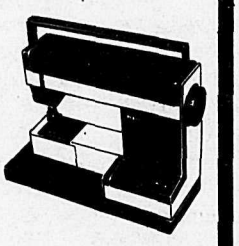

Advanced Pfaff features make it easy for beginners to succeed on the very first try.

Dual feed, an exclusive Pfaff feature.

Dual feed makes it easy to match plaids, patterns and stripes. It is also useful for controlled sewing of several layers of cloth. You'll also enjoy using dual feed to create attractive quilts and professional looking lined garments, such as parkas.

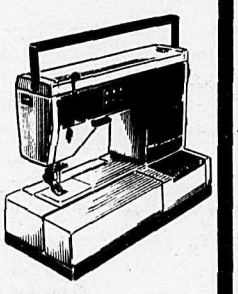

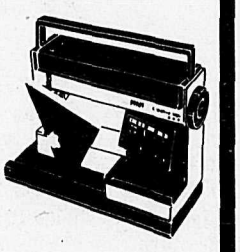

HURRY FOR BEST SELECTION

PFAFF®

BIG SAVINGS!

Singer Ultralock™ Model 14U64A

- Sews overlock, flatlock and mock safety stitches plus rolled hems
- Seams, overcasts and trims fabric all in one easy operation
- Singer-exclusive free arm and lay-in threading
- Built-in sewing light
- Accepts standard sewing machine needles
- Professional results at home in half the time

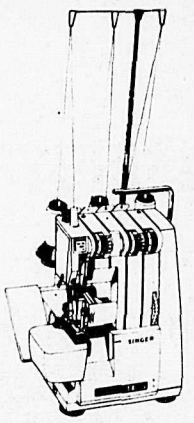

Reg. $999.95

SAVE 25% $749.00

BABYLOCK SERGERS

The Original & still the best built
- Rolled Edge
- No Attachment Needed
- Easy Adjustable Width

SEW LIKE A PRO!
- 5 top models to choose from
- 3 & 4 thread & combination models
- 1987 models in stock

YOUR SERGER SPECIALISTS

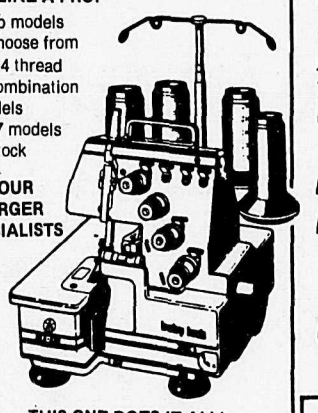

THIS ONE DOES IT ALL!

Buy or Rent to Own Only $50 Monthly

FREE INSTRUCTIONS

SCISSOR SHARPENING CLEARBROOK STORE ONLY..... 99¢

Free lessons with each purchase!

SINGER APPROVED DEALER

*A Trademark of The Singer Company

SEWING MACHINE TUNE-UP

Here's what we do . . .
- Adjust tension
- Check timing
- Check and lube motor
- Blow out and lube entire machine
- Do electrical safety test

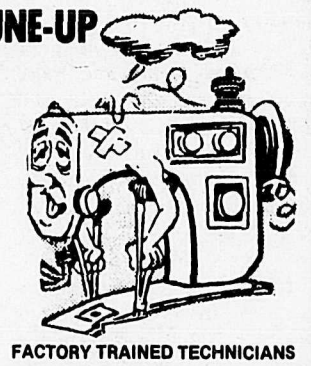

ONLY $39.95 CLEARBROOK STORE ONLY

FACTORY TRAINED TECHNICIANS
Work of All Types and Brands of Machines

TOEWS

"Quality products and dependable service since 1950"

2506 Clearbrook Rd., Clearbrook 859-1801

West Oaks Mall 859-9199

HOURS:
Wed. & Thurs. 9:30 a.m. to 9 p.m.
Friday 9 a.m. to 9 p.m.

ASK ABOUT OUR NO INTEREST PAYMENT PLAN

Fowler has a 'vision'

MURRAYVILLE - Reminiscent of the late Martin Luther King Jr., a local alderman says he has "a dream."

Granted, Ald. Len Fowler's clairvoyance is of a different nature. Not as grandiose, perhaps, but nevertheless of importance to people in Langley.

Fowler would like to transform Fort Langley into a first-rate tourist destination for visitors from near and afar.

"The time for Fort Langley has come," he says.

The local councilor has been doing some sightseeing himself, recently visiting the small town of La Conner on the Swinomish Channel in Washington state. Fowler liked what he saw.

He refers to La Conner as "a unique riverside town" that could be easily duplicated on the banks of the lower Fraser River.

It just so happens that the township of Langley owns a considerable number of foreshore properties along the Fraser in Fort Langley. These could be developed by private enterprise according to a masterplan prepared by the township and Fort Langley's economic enhancement committee, Fowler says.

"It's a vision," he says.

"We could leave it to private enterprise to put in leasehold improvements."

La Conner is widely visited by Canadian tourists who arrive by car or by boat. It is a town of small shops, boutiques and antique stores, and its main street is always bustling with people.

Installation of new concrete culverts in Bertrand and West Creeks was underway in three separate projects. Most work is complete but exercise caution in the 6600-block 264 Street, as it is still in progress. A cyclist lost control on the hill here, Saturday, and broke some bones when he hit a concrete curb at full speed.

TALL TIMBERS DEVELOPMENT

Stalemated again at council

MURRAYVILLE - As was expected, the Jimmy Goodbrand Tall Timbers housing development proposal was brought forward once again in council chambers Monday night.

But as for township councilors, it was still a 'Mexican standoff.'

Proponents of the project, aldermen Patrick Boyle and Len Fowler, supported by Mayor Elford Nundal, were battled to a stalemate by aldermen John Scholtens, John Rennie and Muriel Arnason.

Ald. Aubrey Searle was not at the meeting. For almost an hour, the proposed North Otter residential subdivision was again the subject of heated debate, although councilors at an earlier meeting had decided that it could only be brought back when all seven members were present.

The meeting did not resolve anything. All the same tired old arguments were used by both sides, and finally it was decided to go through the procedure once more at the Monday, July 31 meeting, or whenever all council members would next be present.

Emotions once again ran high. Boyle said he wished Lewis Carroll was still alive and in the audience as this would give him background material for the second volume of Alice in Wonderland. He also likened Scholtens to the March Hare.

Scholtens said he was personally turning "colder and colder" toward the idea of a 35-home small lot subdivision in an area that is without proper sewer and water facilities. It would eventually come back to haunt council if approval was granted, he said.

Scholtens also said it would create a visible double standard with big developers in one corner and "plain little people" wishing to subdivide (but not being allowed to do so) their own two, five or 10-acre parcels, in the other.

Boyle tried to create a new committee to work for the development, but was unsuccessful.

"We have enough problems already in this municipality," Scholtens said. "On paper it is a beautiful development, but it is 20 years early."

The latest Goodbrand project has been constantly denounced by four of the current aldermen and by immediate neighbors who say it would create problems with water supply and sewage that would eventually have to be solved at the considerable expense of all Langley taxpayers.

Recently, the township had to spend $450,000 to improve a water system in another residential subdivision that was approved some years ago under similar circumstances.

"The more I hear, the cooler I get (toward the Goodbrand development)," Scholtens said.

The pro-development side of council has recently been supported vociferously by local MLA Carol Gran.

Letting her voice be heard from Victoria, Gran said she had watched "with a great deal of sadness and shock" the Goodbrand development being turned down after a public hearing and just prior to the final reading of the municipality's bylaw.

Gran is a former Langley township alderwoman, and while she was still on council the project received preferential treatment.

Now the power base on council seems to have shifted slightly.

Langley man kills two, then takes his own life

PORT HARDY - A Langley man killed two men last Thursday morning before he turned his shotgun on himself.

Wallace Luthje, 45, a commercial fisherman from Langley, had been drinking earlier that night at the Seagate Hotel and was evicted for rowdiness. He reappeared at 1 a.m. with a shotgun, shouted "surprise!" to the bartender and panic ensued.

When John Glen Williams, 35, attempted to throw a chair at Luthje, the gunman opened fire and Williams fell dead. Shortly after this, another man, David O'Brien Brotchie, 39, was killed by Luthje in the hotel's parking lot.

Both victims were rushed to hospital where they were pronounced dead on arrival. Both were also commercial fishermen, although their deaths were not considered to be premeditated or motivated by any other reason than that they had been in Luthje's path at the time.

Luthje then fled into the woods, where he held police off for hours until he shot himself in the head. Luthje leaves behind a wife and two children.

Two of Luthje's friends, Brian Molloy and John Jones, attempted to persuade him to give himself up to police. Molloy said Luthje was suffering from the mixed effects of taking painkillers for a back problem and excessive drinking that night.

Milk marketing to grow?

From front

injunctions against these producers, they have done nothing to stop them from supplying Scardillo with milk, now being sold under the Meadow Fresh label.

Neil Van Duffelen, legal counsel for the group of Chilliwack producers, is somewhat mystified by the inaction of the milk board, but suspects it may have something to do with the current government review of the quota system.

"There is something cooking, and I hear we're going to see some major changes," said Van Duffelen. "In the meantime, what's the milk board got to gain by stopping these farmers? Scardillo's selling his products and if he can't get milk from these farmers where's he going to get it from? Ontario or Quebec?

"Besides, if B.C. does go for another four percent of the national quota we're going to need a lot more cows and viable farms. They're going to need these farmers."

Hamilton Farms
400 feet north of Fraser Hwy. on LeFeuvre Rd., Aldergrove 856-6068
DIRECT FROM THE OKANAGAN
Canning Tomatoes 29¢ lb.
Bartlett Pears 27¢ lb.
FOR 20 POUNDS OR MORE
OPEN 9 a.m. to 8 p.m. EVERY DAY
Good selection of fresh fruit & vegetables.

WE HAVE THE BEST SELECTION FOR THE WHOLE FAMILY!
FULL SIZE SETS MATTRESS AND BASE
With 4 Legs
$168.00
EXCELLENT VALUE HERE!
Grange
MATCH BY Grange
TWIN SIZE SETS MATTRESS AND BASE
With 4 Legs
$128.00
SAVE WITH THIS LOW PRICE!
Gosling's of Abbotsford
2556 Montrose Ave.
100% Locally Owned and Operated
853-4401
COME TO THE ACTION SPOT
WE ACCEPT MASTERCARD VISA & AMERICAN EXPRESS

Coming soon: B.C.'s end-of-summer sale

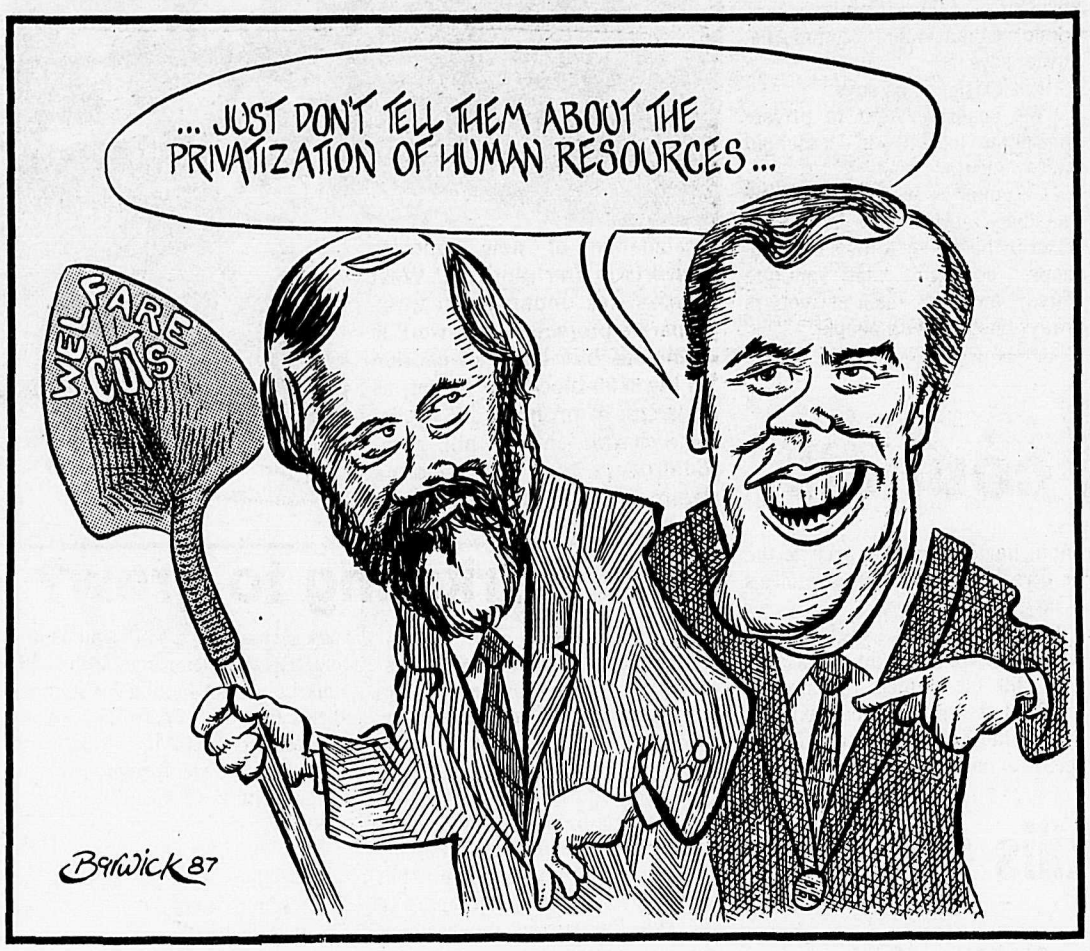

VICTORIA - Want to buy a ferry? How about Vancouver's domed stadium? Or would you prefer your own hospital or hydroelectric dam?

If you're in the market for any of these things -- or a whole lot more -- the British Columbia government wants you to come and see if the price is right.

Premier Bill Vander Zalm has decided that selling some of British Columbia's Crown corporations -- with an estimated $3.8 billion in revenue and $17 billion in assets -- may be the salvation for a provice still strugging out of the recession.

With customary bravado, the Social Credit premier says the privatization program will be in place by 1988 and "it will be the envy of Canada."

Everything from B.C. Ferries' 38-vessel fleet to B.C. Rail to hospitals, universities and prisons could be sold or have their services contracted out.

The NDP Opposition was outraged when Vander Zalm facetiously suggested he might even consider selling the provincial legislature.

Stephen Rogers, intergovernmental affairs minister, and some of his staff have been to Britain to see how Margaret Thatcher's Conservatives sold their Crown-owned companies.

Two committees -- one made up of B.C. business people (who will be allowed to bid on Crown corporations or government services) and another made up of legislature members -- have been studying financial statements and auditors' reports on every function of government to determine whether the private sector could do it better and more cheaply.

The premier expects the plan to be controversial, "although we're not looking for controversy," he says.

Vander Zalm, a millionaire businessman, dreams of a privately operated business and professional training institute, backed by the millions of dollars he says the government now spends each year sending bureaucrats on courses to learn how to run Crown corporations.

Although privatization may be the new provincial buzzword, it is not a new theme for the Socreds. However, the party, which has ruled this province for all but three of the last 35 years and created most of the 40-odd Crown corporations, does not have an enviable record in selling government assets.

There have been small successes, the government says, with contracting out court reporting services and cafeterias in government buildings. There was also the sale in 1983 of Beautiful B.C. magazine, published by the government to promote tourism.

But in 1984, when former premier Bill Bennett's government sold the general insurance division of the Insurance Corp. of British Columbia -- the division had been created by the NDP -- the province lost millions.

An attempt in 1983 to sell the government's computer service company, B.C. Systems Corp. -- the third-largest computer service bureau in Canada -- was a dismal failure.

When not a single buyer could be found, the government wrote off most of the $79 million in assets and liabilities and began contracting out its data processing to a private company.

But Vander Zalm says the problems arise "when a government sort of does a bit of privatization just so they look good or appear to be doing something that may be popular with the people."

The ever optimistic premier says his government is looking at it "in a much bigger way." Winners will be sold, as well as losers -- with perhaps some incentive to make them more attractive.

Everybody's welcome to the clearance sale. So save those pennies and get the cheque-book ready. British Columbia's end-of-summer sale could start soon.

'I'll sing it for you'

Questions and remarks you would rather not hear, thanks:

What say we split the check down the middle?

There's a small problem with one of the starboard engines.

Did I say two cupfuls? I meant teaspoons.

Oh, bad luck! The favorite just lost her rider!

Mommy, is that man over there going to have a baby too?

"Wayne," I said, "you don't hold your stick right. Here, let me show you."

Could I see your ticket stubs, sir?

You won't mind if I borrow your toothbrush.

OK, OK, break it up! Who's the trouble-maker that owns the blue Mustang?

This passport has expired.

When I said $140, that was just for the frames, of course.

At the end of dinner, I'll ask you to say a few words.

If you read the small print, you'll see the policy doesn't cover flooding.

Don't worry. A root canal should do the trick.

As far as I can make out, he's saying the only thing left on the menu is calf's brains.

So, in the absence of Bruce Springsteen, we have our own Charlie Bates and his Olde-Tyme Rhythm Boys.

How do you like this punker hair-do?

No cards, thanks. I'll play these.

I hope you didn't drink out of that bottle.

Guess what, Daddy! Our new neighbors are these three guys with big motorbikes and neat helmets with spikes on top.

For today's sermon, I have chosen as my text "And the sons of Eliphaz were Teman, Omar, Zepho, Gatam and Kenaz."

As you know, Julie, we're always concerned about our employees' welfare.

Sorry for dropping in unannounced, but the duke and duchess wanted a peek at a Canadian home.

Would you mind watching Killer while I go into the store?

Then for dinner you have grapefruit again but all the yogurt you can eat.

Let's see now. A leaky tap, a new shower head, a blocked sink. I make it $463 exactly.

She's amazing for her age. How old? Oh, I'd say close to 50.

It's all about this guy that turns into a lobster.

Let's keep the reception small. No more than 250 guests.

The Ford Hotel? Take the second left at Malton Street, go past Dimpfelmayer's, left again at Ramoosan's -- sorry, that should have been the second RIGHT at Malton Street -- and keep on for, oh, a coupla blocks till you see what looks like an old barn, then ...

May I speak frankly?

For a change, I tried this recipe for cuttlefish simmered in its ink.

I've a good mind to tell that big cop to button his lip.

Here, let me straighten your lovely necklace.

That fake blonde over there. Why does she keep waving to you?

Hi! My name's Terry and I'm calling on behalf of Ace Marketing Services.

Mommy, what are all these funny red spots?

Who left the bath running?

Or put another way, in addition to inertial cues, which the animal might detect during artificial displacement ...

I'll sing it for you.

And of course you remember this little lady!

How much dough do you have on you?

Doctor just stepped out. He should be back in half an hour at the latest.

I guarantee it. This little baby's gonna put IBM right outa business.

Freda and I were chuckling over those pictures of you as a baby.

Guess what, Mom! Mrs. Kelly's wearing the exact same dress as you!

I don't understand this deduction -- $2,500 for your dog's medical expenses.

We provide a supportive environment for talented people to self-maximize.

Go ask your father.

Around town in a circle

By ALAN RANKIN

I am always looking for bargains. I've come to the conclusion that there are more bargains here than in Abbotsford. The merchants in Aldergrove should be supported. They are trying to compete with outside super markets, some of them selling inferior goods. We like to think of our merchants as people having a high degree of integrity.

Ran into Mabel today. She is a girl who works in a big chain store in Langley. "I can tell you there are not many bargains in that place," she said. "The manager is one of those guys running around in circles all day, super duper, if you know what I mean. I get dizzy watching him.

"My boyfriend is a carrier driver in a sawmill, one of those guys driving like a bat out of Hell, picking up piles of lumber and shouting at the top of his voice! Of course Pete isn't like that, at least not in the house. He's always telling me that I should get more education, says the politicians are a buncha' crooks," Mabel said.

"I'm sure Pete must be quite a guy. Many of those sawmill workers don't like politicians. If they had their way they'd put them all to work digging ditches," I said.

It does seem that workers have a very poor understanding of politicians. Maybe if politicians were workers themselves, there would be better feelings about them.

Well I will still look for bargains, genuine bargains and I'm sure I'll find them in Aldergrove.

Work stress causes fatigue

CHICAGO - Most working women feel they are under a lot of stress and many say they are chronically tired, according to a new survey.

"Working women have the equivalent of two full-time jobs," says researcher Marigold Edwards, associate professor of health education at the University of Pittsburgh.

"The feeling of needing to meet everyone's demands weighs very heavily."

The survey questioned 600 American women aged 18 to 59 on their nutrition and health. It was commissioned by Miles Laboratories, which makes a vitamin supplement for women.

Fifty-seven percent of the women questioned said they thought they were under a lot of stress, and more than one-third reported chronic fatigue.

High levels of stress have been linked to such problems as headaches, sleep disorders and depression, said Edwards.

The largest percentage of women reporting major stress were aged 35 to 44, but stress was found to be a factor in a majority of women's lives, regardless of age. The survey claims a margin of error of four percentage points.

High stress levels were reported by 57 percent of women aged 18 to 34, 61 percent of women 35-44, and 54 percent of those 45-59.

There were regional variations. In the West and South, over 60 percent of the women surveyed said they were under a lot of stress, compared with 49 percent in the Northeast.

"Northeastern women are used to living frenetic lives, with having to deal with a lot of tensions and pressures because that's the lifestyle in the East," explained Abby Bloch, a nutritionist with the Memorial Sloan-Kettering Cancer Centre in New York City.

"Women in the South and West haven't yet developed the coping methods that the women in the Northeast have," Bloch said.

Bloch said the survey also indicated many women are victims of nutritional misinformation. Seventy-two percent of those questioned believe vitamin pills can prevent minor illnesses.

"A lot of women think, 'I'm stressed and not eating well, so I'm going to take high-potency multivitamins, and it'll fix me up'," Bloch said. "That's not the solution to their stress."

A season to improve

Soccer season is underway as Aldergrove United Soccer Club is preparing to improve on what was, for them, a disappointing season at the senior level.

For the first time in six years an Aldergrove team did not represent the Valley zone in the provincial cup; and the Aldergrove division 1 team was unsuccessful in their drive to recapture the B.C. summer games gold medal, losing in a shootout in the semi-finals.

The only hardware collected this past season was the division 1 league championship, as the premier "Olys" lost in a shootout in the Bradner cup final and failed, by a single point, to win their fifth consecutive league championship.

The rapidly improving div. 3 team finished third and are optimistic about finishing higher this year; while division 2, in the midst of a youth movement, need only time and a veteran leader to emerge as a powerhouse in their division. The women's team is re-organizing under coach Bob Whitehouse and needs to add a few more players to a very impressive nucleus.

Aldergrove has introduced an impressive crop of new talent in the off season with wins in the summer recreational league and on the tournament tour in Mt. Lehman and Penticton. With an impressive list of returning veterans and some key new additions the future of the club looks promising indeed as players participate in open tryouts Tuesday and Thursday evenings at Parkside field in Aldergrove.

Kurt the jeweller is open to new designs.

Your ideas encouraged

If you're thinking of having some jewellery custom designed or repaired, consider dropping into Kurt's. Kurt of "Kurt's Jewellery Ltd.", along with his partner Mel, opened his store only two months ago at the new Langley location.

Kurt works with all sorts of metals and stones. He makes rings, pendants, and hand-crafted earrings. He uses all precious and semi-precious stones such as diamonds, rubies, sapphires and emeralds, as well as opals, freshwater pearls, tiger's eye, and all birthstones. Most of Kurt's chains are Italian, such as the tri-silver ones, and some are Canadian. However, he says that 99 percent of the rings in his store are his own designs and he has approximately 200 to 250 in stock, including a large selection of men's rings.

Kurt originally started in Austria as an apprentice for four years, then in Germany for two years. He then went to Toronto and worked for various companies for seven years. When he finally came to Vancouver, Kurt opened his own store in the Cariboo Shopping Centre, which he was at for eight years before he came to the Langley location. He said he chose Langley because it is a growing community and there were no other goldsmiths in the area when he came.

Kurt "recommends that people come in with their own ideas", then he can work from there. He says he gets inspired from very different and wild shapes, and the reason he never gets caught up in the same-design-styles is because of the inspiration from his customers.

Come in now for the last week of Kurt's "August Silver Sale" or for your custom-designed jewellery. Kurt says "to come in and get your jewellery cleaned and inspected for free while you wait."

BACK TO SCHOOL

SCHOOL OPENING INFORMATION

Langley School District
22259 - 48th Avenue
Langley, B.C.
V3A 3Z7 534-7891

How to Register

Kindergarten

Kindergarten opening times vary during the first week of school. Please contact the school for details. To attend Kindergarten children must have attained their fifth birthday on or before December 31, 1987. Proof of age must be presented at the time of registration.

Elementary

Opening Day
Tuesday, September 8, **for 1 1/2 hours.**
Most elementary school offices will be open from Monday, August 31 to Friday, September 4. Parents of students new to the school should register their children at this time. A copy of each child's June 1987 report card is required.

Secondary

Opening Day
Wednesday, September 9, **all day.**
Administrators and counsellors will be available in secondary schools from Monday, August 31 to Friday, September 5. New students are strongly urged to register prior to the first day of school.

School Boundaries

To learn in which school's catchment area you live, call the Langley School Board Office, 534-7891.

Transportation

Bus transportation is provided for students living outside the walk limits set by the ministry of Education and the Langley Board of School Trustees. Walk limits - the distance from home to school - are 3.2 km for students in grades K-7, and 4.8 km for students in grades 8-12. Transportation is also provided for students enrolled in District Special Education programs. For bus route details, contact your local school or the Langley School Board Office, 534-7891, local 330.

Further school opening details are contained in **Learning in Langely**, a publication of the Langley School District which has been circulated throughout the community.

Working Together for Student Success

KURT'S
JEWELLERY LTD.

NOW OPEN IN LANGLEY!

COME IN NOW FOR YOUR CUSTOM DESIGNED JEWELLERY

(all work done on premises)

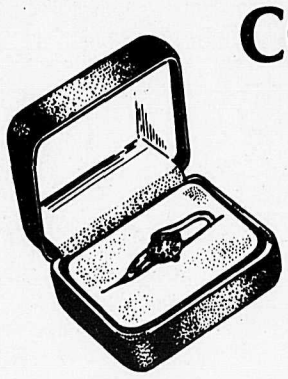

FREE cleaning & inspection while you wait

FOR ONE MORE WEEK ONLY!

SAVE 30% ON ALL SILVER

534-8700

20358 Fraser Hwy., Langley

THE CORPORATION OF THE TOWNSHIP OF LANGLEY

Notice of Public Hearing: Proposed Zoning Bylaws

NOTICE is hereby given that the Municipal Council of the Township of Langley will meet and hold a Public Hearing on August 31, 1987 at 7:30 p.m. in the Municipal Hall Council Chamber, 4914 - 221st Street, Langley, B.C. V3A 3Z8 to consider the bylaws outlined in this Notice of Public Hearing.

AT THE PUBLIC HEARING all persons who believe their interest in property is affected by the proposed bylaws shall be afforded a reasonable opportunity to be heard or to present written submissions respecting matters contained in the bylaws that are the subject of the hearing.

A. BYLAW NO. 2512 **APPLICATION NO. 87-21**

Township of Langley Zoning Bylaw 1987 No. 2512 involves a number of minor "fine tuning" amendments to Township of Langley Consolidated Zoning Bylaw No. 2500. Since adoption of the Consolidated Zoning Bylaw 1987 No. 2500, actual use of it has revealed a number of mapping and text inconsistencies. These should be rectified to enable the bylaw to be properly administered. Fine tuning is required as follows:

1. By amending Section 302.2 (2) by adding the words "or mobile home" after the words "one single family dwelling". Inclusion of this use in the SR-2 zone corrects an inadvertant omission.

2. By amending Section 802.5 (2) by adding the word "P-2J" after the word "P-2I". Inclusion of "P-2J" corrects an inadvertant omission.

3. By rezoning Lot 1, North East ¼ Section 14, Township 7, Plan 72138, N.W.D., as shown delineated on Schedule "A" (Map No. 1) attached to and forming part of this Bylaw from Neighbourhood Commercial Zone C-4 to Neighbourhood Commercial Zone C-5. This adjustment rectifies a drafting error in compiling the zoning map sheets for property located at 2381 - 208th Street, Langley.

4. By rezoning Lots 1 and 2, South West ¼ Section 6, Township 11, Plan 73158, N.W.D., as shown delineated on Schedule "B" (Map No. 2) attached to and forming part of this Bylaw from Community Commercial Zone C-2 to Suburban Residential Zone SR-1. This adjustment rectifies a drafting error in compiling the zoning map sheets for property located at the southeast corner of 216'A' Street and 48'A' Avenue in Murrayville.

5. By rezoning the most northerly 66.88 m by 45.27 m portion of Lot 5, South East ¼ Section 35, Township 7, Plan 9340, N.W.D. as shown delineated on Schedule 'C' (Map No. 3) attached to and forming part of this Bylaw from Service Station Zone C-6 to Community Commercial Zone C-2. This adjustment rectifies a drafting error in compiling the zoning map sheets for property located at 4025 - 208th Street, Langley.

6. By rezoning an area bounded by 270th Street on the west, 272nd Street on the east, 34th Avenue on the north and the northern property line of the Parkside Elementary School and Aldergrove Park on the south, as shown delineated on Schedule "D" (Map No. 4) attached to and forming part of this Bylaw from Residential Zone R-1B to Residential Zone R-1A. This will allow a minimum lot size of 371.6 m2 instead of 464.5 m2 to reflect the minimum lot size permitted in the Subdivision Bylaw prior to the adoption of the Township of Langley Zoning Bylaw 1987 No. 2500.

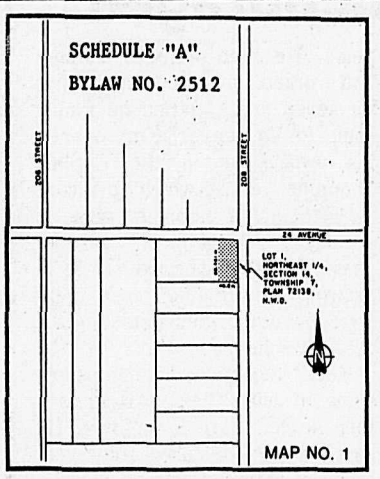

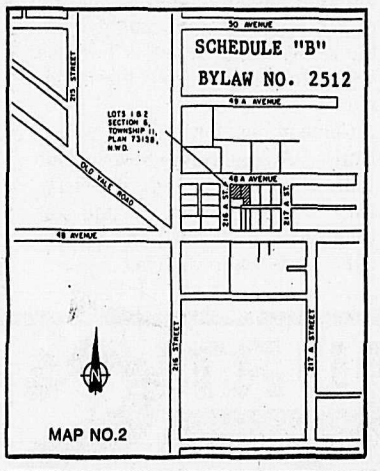

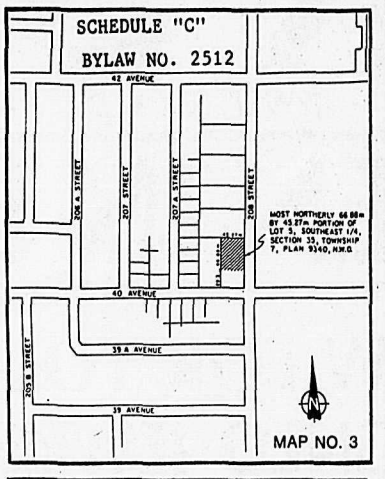

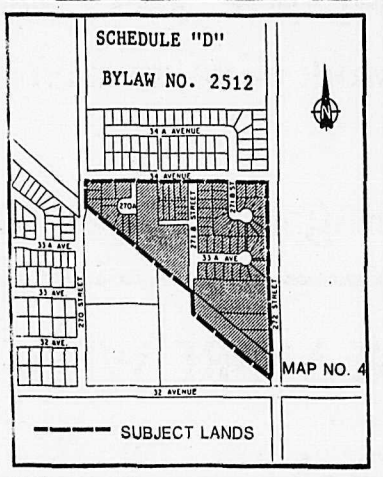

AND TAKE FURTHER NOTICE that copies of Township of Langley Zoning Bylaws 1987 No. 2512, No. 2510 and No. 2514 may be inspected at the office of the Clerk, Municipal Hall, 4914 - 221st Street, Langley, B.C. V3A 3Z8 on regular working days, between the hours of 8:30 a.m. to 4:30 p.m. Further inquiries may be directed to the Township of Langley Community Development Department (telephone 534-3211 local 262).

ROD EDWARDS
Municipal Clerk

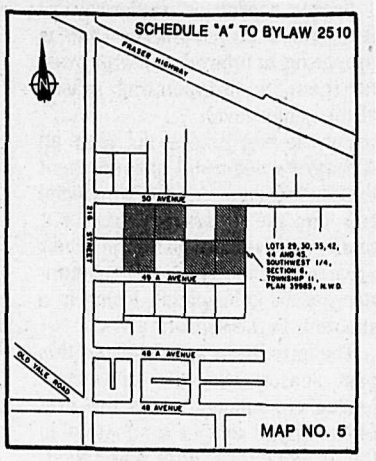

B. BYLAW NO. 2510 **APPLICATION NO. 87-9**

APPLICANTS:
Madiana Ried
7224 Inlet Drive, Burnaby, B.C. V5A 1C4
Paul Emil and Fern Adelaide Sabourin
21659 - 50th Avenue, Langley, B.C. V3A 3T3
Henry and Joan Irene Biggs
21764 - 50th Avenue, Langley, B.C. V3A 3T3
Edith Helen Lingholt and Constance Grace Kotzian
8350 - 208th Street, Langley, B.C. V3A 6Y3
Edwin Otto and Fern Marie Nelson
21725 - 49A Avenue, Langley, B.C.
John and Heddie Driegen
21761 - 49A Avenue, Langley, B.C.
Agent:
Paul Emil Sabourin
21696 - 50th Avenue, Langley, B.C. V3A 3T3

LOCATION: East of 216th Street adjacent to 50th Avenue and 49A Avenue

LEGAL: Lots 29, 30, 35, 42, 44 and 45 all of the South West Quarter of Section 6, Township 11, Plan 39985, New Westminster District

PROPOSAL: Bylaw No. 2510 proposes to amend the Township of Langley Zoning Bylaw No. 2500 by rezoning the subject lots shown on Schedule 'A' (Map No. 5) from Suburban Residential Zone SR-1 (3716 m2 or .92 acre minimum lot size) to Residential Zone R-1D (650 m2 or 6996.6 ft2 minimum lot size)

PURPOSE: Rezoning Bylaw No. 2510 will permit the subdivision of the subject lands into an ± 18 lot single family subdivision. An 'advancing history' development agreement resolving servicing cost contribution matters will be entered into prior to consideration of final reading of the Bylaw.

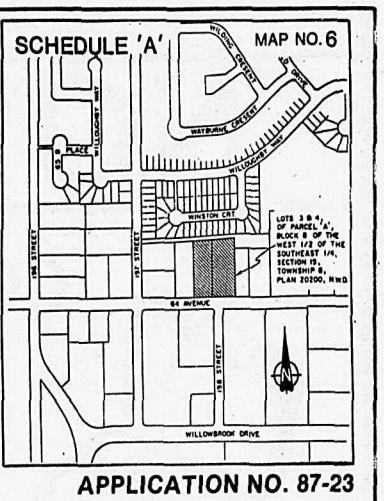

C. BYLAW NO. 2514 **APPLICATION NO. 87-23**

APPLICANTS:
Lancan Developments Ltd.
2020 - 777 Hornby Street, Vancouver, B.C.
AGENT:
Pan West Financial Inc.
Suite 230 - 1090 West Georgia Street
Vancouver, B.C. V6E 3V7

LOCATION: 19797 - 64th Avenue

LEGAL: Lots 3 and 4 of Parcel 'A', Block 8 of the West Half of the South East Quarter of Section 15, Township 8, Plan 20200, N.W.D.

PROPOSAL: Bylaw No. 2514 proposes to amend the Township of Langley Zoning Bylaw No. 2500 by rezoning the subject lots shown on Schedule 'A' (Map No. 6) from Suburban Residential Zone SR-1 to Multiple Family Residential Zone RM-2

PURPOSE: Bylaw No. 2514 will permit a 40 unit, strata title, adult oriented, 2 storey garden apartment complex. An 'advancing history' development agreement resolving road dedication and upgrading, building appearance and landscaping matters will be entered into prior to consideration of final reading of the Bylaw. Accompanying the rezoning bylaw is a development variance permit application proposing to relax the side yard setbacks for those garden apartment units abutting the interior side lot lines.

33-2

Old ball record is hard to beat

ALDERGROVE - It's a baseball record that's yet to be beat and a local man has fond memories of the game which took place just over 35 years ago.

No one has been able to match the outstanding pitching since that May 13, 1952 game between the Bristol Twins and the Welch Miners. In that remarkable nine-inning Appalachian League game, 19-year-old Twins' pitcher Ron Necciai struck out 27 Miners. That story recently resurfaced in the June 1 issue of Sports Illustrated, and it brought back a pile of pleasant memories for Phil Filiatrault.

Filiatrault was first baseman for the Twins and became a close friend to Necciai during that season of minor league baseball.

Although he's now 55, and a father and grandfather several times over, Filiatrault remains a big fan of the game, although he confines it to coaching the little leagues. He's a financial planner and lives in Aldergrove with his wife, Faye, a beauty and fashion consultant.

Phil, originally from Maillardville, was attending St. John's College in Edmonton when he was drafted by Pittsburgh Pirates scouts. He didn't arrive at their tryout camp until the third day of the three-day session, but he beat out 200 other hopefuls by running 60 yards in 6.2 seconds.

They asked Phil (6'2" and 185 lbs.) to report to training camp in Anaheim, California and after three weeks assigned him to another three weeks' training in Florida. Phil was then assigned to the rookie team in Bristol, Virginia.

"I had a lot of raw talent," he recalled. "I could run like a deer and I could throw. That's what the Pirates liked. They thought they could develop fielding and hitting. They gave me a $400 signing bonus, a new glove and some good spikes."

Phil said he roomed with Necciai and the two often socialized, although the lifestyle was a far cry from the style and glamor now afforded to baseball's superstars. Necciai always had to be careful with what he ate, or the high-strung, ulcer-ridden young man would have his stomach up in flames, so to speak.

Although the right-hander set a new record, and is called one of the three greatest pitchers of all time (along with Christy Mathewson and Dizzy Dean), Necciai quickly burned out on the mound. He's now a successful businessman.

Phil met Faye in Bristol, her hometown, and they were married in September of that year. "I hit a few homeruns and they had a nice custom in Bristol. When you hit one out of the park, they passed around the hat and filled it with silver. You might get $50 or $60. I made enough to buy my wife's wedding rings."

For his second season he went to Kingsport, Tennessee, of the Mountain States League, but in 1954 the league collapsed.

Said Phil, "Two things happened in the early '50s. Television and cars came in and so many of the ball parks did not have parking lots. People stayed at home to watch the game of the day on TV."

He was then picked up by Class A Cape Canaveral and finished the 1954 season hitting .321. In his three years of play the minor leagues were devastated, shrinking from about 350 teams to 200. He wanted to join the Vancouver Capilanos but they also dropped out of the Western International League in 1955.

He returned to the lower mainland that year with a new career as a flying instructor, and has enjoyed a number of different occupations over the years, but he still remembers those days in the diamond with a great deal of fondness.

"I was very lucky. We had very good coaches in Maillardville. Tony Boileau and his brother, Togo, they helped a lot. That's what I would like to say, that Maillardville got its name in that box score."

Cyclists ready to compete

WHITE ROCK - Cyclists are now registering for the eighth annual Tour de White Rock, set for Sept. 5-6. The event, which features stage and road races, is sanctioned by the Bicycling Association of B.C. and is expected to once again feature some of the sport's better-known luminaries.

Racing starts Saturday noon with the one-kilometre Remax Hill Climb, followed by the 1321 Criterium at 5 p.m. A public barbecue and dance will be held that evening at 7:30 p.m.

On Sunday at 10 a.m. the Hans Stieda Memorial Road Race will begin from the Semiahmoo Park on Marine Drive.

For registration or information call White Rock parks and recreation offices, 531-9111 or race director Peter Reid, 261-4491.

ALDERGROVE TEAM WINS BIG PRIZE

On the weekend of August 22 and 23, the Aldergrove R.J. Sports womens soccer team travelled to Mission to play in the Rennie and Reg Phillips Memorial 7-a-side soccer tournament.

On Saturday, the round robin portion was played with Aldergrove finishing the day with a record of 2 wins, 2 ties and no losses, scoring 14 goals for and 2 against.

Sunday morning saw the girls playing the Chilliwack Stray Cats for first place in the round robin portion, Aldergrove emerging with a 5-2 victory.

In the semi-final game against Rainbow Stars, Aldergrove was victorious with a 5-0 win, advancing to the "A" final against the Stray Cats, who provided stronger competition than the earlier meeting, however Aldergrove prevailed 2-0 with goals coming from Karen Edgar and Sherry Antone. Sherry was the tournament MVP and shared the scoring title with teammate Fern Gabriel. Nancy Clark won an all-star tropy and keeper Teresa Anderson was top keeper, being beaten only four times in seven games. An excellent start for the newly formed team and a great way to prepare for the upcoming 7-a-side tournament in Ferndale on the Labor Day weekend. Other players of note were Lianne Scanks, Wendy Teague, Mary Coombes, Chris Schaufert. Final stats - Won 5, tied 2, goals for 26, goals against 4.

ALDER LANES
5-PIN BOWLING
856-2034
JOIN A FALL LEAGUE -- STARTS SEPT. 8th
LADIES:
Tues. 9:15 a.m., Wed. 9:45 a.m.
"FREE BABYSITTING & COFFEE"
MENS:
Money League, Thurs. 9:00 p.m.
MIXED:
Mon. 6:45 p.m., Mon. 9:00 P.M., Tues. 7:00 p.m., Wed. 7:00 p.m., Thurs. 6:45 p.m., Sun. 7:00 p.m.
GOLDEN-AGERS:
Wed. 12:30 p.m. starts Sept. 2, Sat. 12:30 p.m.
YOUTH BOWLING:
Sat. 10 a.m. starts Sept. 12

SOCCER PLAYERS & COACHES WANTED

Aldergrove Soccer Club welcomes players and coaches at all age levels.

Coaches needed for Div. 1, 2 and 4 gold and Div. 5 youth as well as senior mens at all levels.

Players needed for Div. 1 born 1970-71, Div. 3 born 1973, Div. 4 born 1974 and Div. 7 born 1977, as well as senior mens, all divisions, and senior womens.

Contact Norm Williams:
856-8167

Back to School
We're Ready For You!
WORKWEAR WORLD
Sale prices in effect thru 6 PM Saturday Sept. 5/87
1st QUALITY
Levi's
RED TAB JEAN SPECTACULAR
ALL PARTICIPATING LOCATIONS WILL AWARD A LEVI WARDROBE WORTH OVER $60.00 RETAIL VALUE! THERE WILL BE A WINNER IN EACH STORE! NO PURCHASE IS NECESSARY! JUST ENTER TO WIN AT YOUR LOCAL STORE. DRAW WILL TAKE PLACE SATURDAY SEPT. 5 87 ENTER AS OFTEN AS YOU WISH! BUT HURRY!
ENTER TO WIN! NO PURCHASE NECESSARY! OVER $8000 WORTH OF (RETAIL VALUE)
Levi's
RED TAB JEANS, JACKETS AND SHIRTS TO BE GIVEN AWAY!
1st QUALITY
Levi's
RED TAB BOYS JEANS
• SUPER RED TAB STRAIGHT LEG STYLING JUST LIKE THE BIGGER PEOPLE!
• CHOOSE BLEACH, STONEWASH BLACK
• SIZES 7-14
STUDENT SIZES 26-30
24.99
Sale 20.99 each
1st QUALITY
MEN'S AND WOMEN'S
Levi's
RED TAB SUPER • SLIM 531 JEANS
MEN'S SIZES 26-36
LADIES 24-32
• LEVI'S FAMOUS SUPER SLIM JEANS FOR GUYS AND GALS
• CHOOSE FROM BLEACH, STONEWASH BLACK OR GREY
Sale 29.99 each
1st QUALITY
MEN'S
Levi's
RED TAB 501 BUTTON-FLY JEANS
• ORIGINAL XX DENIM
• CHOOSE FROM STONEWASH, BLEACH AND BLACK
• FAMOUS 501 FIT
• HURRY IN!
• SIZES 26-36
Sale 32.99 each
Levi's
RUGBY SHIRTS
FOR BACK TO SCHOOL
Langley & White Rock only!
EVERY Levi's RED TAB PURCHASE EARNS YOU Levi's CASH!
THIS YEAR AT BACK TO SCHOOL, YOU CAN SAVE TWICE ON YOUR Levi's RED TAB JEAN PURCHASE! WITH EVERY 1st QUALITY RED TAB JEAN YOU BUY AT OUR INCREDIBLE BACK TO SCHOOL SALE PRICES, WE WILL GIVE YOU $5.00 Levi's CASH. GOOD TOWARDS YOUR NEXT Levi's RED TAB JEAN PURCHASE ANYTIME SEPTEMBER 8th THRU OCTOBER 3rd! Levi's CASH IS VALID TOWARDS 1st QUALITY REGULARLY PRICED JEANS ONLY. ONLY ONE Levi's CASH VOUCHER PER JEAN PURCHASED! (SEE STORE FOR DETAILS)
Levi's CASH 5 DOLLARS OCTOBER 3rd 1987
WORKWEAR WORLD Canada's Workwear Store
LANGLEY 20211 - 56th Avenue 533-1647
WHITE ROCK 15169 - 16th Avenue 536-5221

Aldergrove resident, Anita Siek has won a special award for her garden in the tenth annual Fraser Valley Real Estate Board residential garden contest.

Six locals named top gardeners

SURREY - Six Langley residents are among 45 valley gardeners chosen to win an award by the judges of the Fraser Valley Real Estate Board residential garden contest.

Langley winners are Mr. and Mrs. Stemson for "best use of small space", Richard Boulter for "best use of large space", Marlene Leaney for "best city lot size garden" and Fay Jonasson for "best new garden".

Special award winners are Mr. and Mrs. Dalm and Anita Siek of Aldergrove.

High calibre entertainment promised

By FLORA GREENOUGH

ALDERGROVE - Nothing is too good for the enjoyment of our Aldergrovians who will be visiting the fair this year. Tina Nikkel has spared nothing in her selection of talent and versatility. Not musical, but by popular demand, the Cameo Clowns will be back to please the kids with face painting and entertainment for the kids of all ages. These two young people please everyone, whether they are juggling or chasing each other or painting faces.

Also appearing are the Starlighters; old-time music at its best, played the way we like to hear it.

Dance fans will enjoy the Rockin' Wheelers Teen Square Dance Club, the only teenage square dance group in the Central Fraser Valley when they perform at the 75th Fall Fair. This group is a family-oriented group and if you like what you see and hear at the Fair you can get more information on joining this fine group by phoning Elaine Mitchell at 852-1488 or Dave or Barb Black at 859-6577.

Bill Fernandes delighted the crowds at Expo; now he will delight you with his guitar and voice. Bill writes much of his own music in a variety of tempos. Whether you like rock, country or old time, you're in for a treat.

Fair-goers can enjoy the skirl of bagpipes when Carrie McIntosh of Abbotsford pipes in our dignitaries for the opening ceremonies at 2 p.m., Sept. 12. If that isn't enough of a treat, young Carrie will play the pipes in accompaniment to her three sisters while they dance. The pipes sound absolutely beautiful in the arena, so don't miss the musical treat.

The final time slots for the above have not been finalized as there are other performances still wanting in and we are still placing them. The schedule will be posted at the door of the arena if I don't get it into the paper.

October of 1922 saw the formation of the Otter Farmers Institute and in that year they donated their first silver cup for presentation at the Fall Fair of that year. Since then the Aldergrove Agricultural Association and the Otter Farmer's Institute, now known as Otter Co-op, has been working together. We have been supporting each other to help make Aldergrove the place it is today. It is with great pride that on this, our 75th anniversary year, that we also salute the Co-op and are pleased that they will be in attendance at the Fair. Their support over the years has been greatly appreciated and without support like theirs our association couldn't undertake this annual task.

See you all at the Fair, Sept. 12 and 13.

Lorence's Hair Design

856-5402
ALDERGROVE CENTRE MALL
3100 - 272 Street

When did elegance get so complicated? It's not. Elegance is simple. It is found in the body that moves with purpose and poise, or the neck that is proud of the head it carries. It is natural, simple and true.

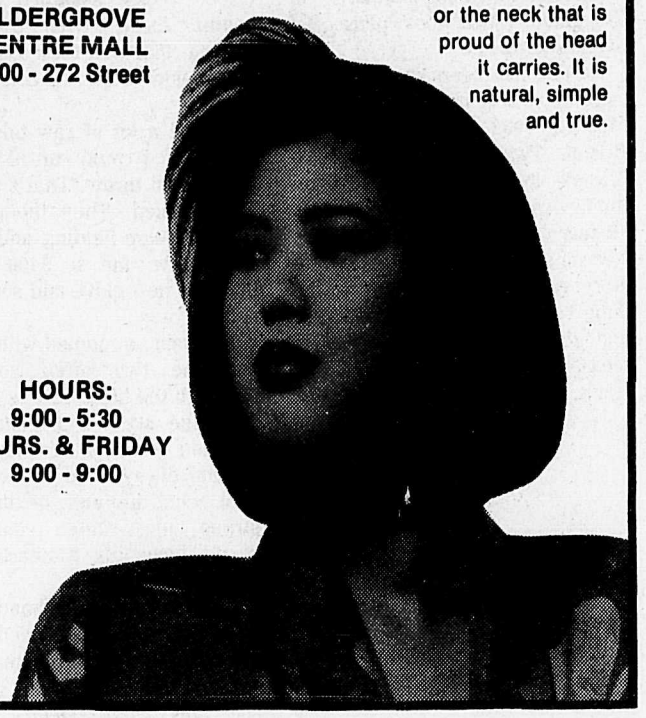

HOURS:
9:00 - 5:30
THURS. & FRIDAY
9:00 - 9:00

How Do They Look?

SOON IT'S TIME TO RETURN

Now's the time to help the students in your family to look their best.

Busy Bee's prompt, reliable, friendly service, done in air conditioned comfort, assures you they are 'Looking Good'!

busy bee cleaners

Aldergrove Centre Mall 856-1200

WORSHIP IN CHURCH

CALVARY BAPTIST CHURCH
2940 - 272 St., Aldergrove
(across from Post Office)
9:45 Bible School 11:00 Morning Worship
7:00 Evening Family Service
Wednesday Bible Study 7:00 p.m.
Pastor William E. Brown
856-8117 Res. 826-4559
Helping you with Christ's message.
7-21315-tf

ANGLICAN CHURCH
St. Alban's Otter
Morning Prayer, Holy Eucharist
Church School 9:30 a.m.
Evening Prayer, 1st Sunday, 7:30 p.m.

St. Dunstan's Aldergrove
Morning Prayer, Holy Eucharist 8 & 11 a.m.
Church School 11 a.m.
271 St. & Fraser Hwy. Rev. David Reuss

Immanuel Lutheran Church
3232 - 272 St., Aldergrove
856-4710
Rev. Paul Phillips
Family Study Hour 9:15 a.m.
Worship Service 10:30 a.m.

ALDERGROVE UNITED CHURCH
2623 - 272 St. 856-8675
Sunday School & Hymn Sing 10:45
Formal Worship 11:00

Christian Science Society
7221 - 198B St., Langley
11:00 Sunday Service
11:00 Sunday School
8 p.m. Wednesday Evening Meeting
ALL ARE WELCOME

Bradner Presbyterian Church
5275 Bradner Road
Morning Worship 10:30
Sunday School 10:30
Youth Group: Wed. eves. 7-9 p.m.
Pastor David Webber
856-4187 or 856-3166

Evangelical Free Church
26982 Fraser Hwy.
(Upper Floor)
Corner of 270 St. & Fraser Hwy.
(Just west of Smitty's)
Worship & Children's Church 10:30
Rev. Ingmar Jacobsen Pastor
856-1985 or 574-0811

ALDERGROVE BAPTIST CHURCH
FELLOWSHIP OF EVANGELICAL BAPTIST CHURCHES IN CANADA
28163 Swensson Ave., Aldergrove
856-1413 Rev. Samuel McCallum
SUNDAY SERVICES
Bus transportation provided. Nursery facilities available.
9:45 a.m. - Bible School (nursery to senior classes)
11:00 a.m. - Worship Service 6:30 p.m. - Evening Service
Listen to Bible Reflections 8:30 p.m. Sunday on CFVR Radio
A FAMILY OF FAMILIES. COME GROW WITH US.

Aldergrove centre MALL

- SABIL INSURANCE 856-4144
- HAMMERMILL RESTAURANT 856-5633
- PACIFIC JEWELLERY 856-9101
- DELI-GROVE 856-6328
- RUBY TUESDAY'S LUNCH BAR 856-0727
- COUNTRY INNS LAUNDROMAT 856-9935
- WILKINSON'S FURNITURE, T.V. & APPLIANCE STORE
- CJ SPORTS 856-8336
- SUPER VALU 856-5101

WATCH FOR
FALL FAIR EVENTS
COMING WEEK OF SEPT. 8-13
★ Spinning & weaving demo ★
Square dancers
Hillbilly Band

- SUZANNE'S 856-6666
- JAY'S BURGERS 856-9456
- TD BANK 856-5141
- VILLAGE CRAFTS
- BUSY BEE CLEANERS 856-1200
- PAYLESS DRUGS 856-7000
- LORENCE'S HAIR DESIGN 856-5402
- KIDS CORNER 856-4145
- SHAMROCK TICKET SALES 856-0388
- SAANS STORE 856-5377

3100 - 272nd ST., ALDERGROVE • 856-4650

Fletchers
Sausage Sticks
500 G.
ALL VARIETIES
$2.19

Chuck
Blade Steak
Cut from Canada GR. A Beef
Bone In
$1.49 LB.

Reg. or diet
Pepsi or 7-Up
750 ML.
PLUS DEPOSIT
78c

Kraft
Miracle Whip
Reg.or Light
$2.78 1 L.

Weston's
Bread
Homemade style • white
• 60% wholewheat
570 G. Loaf
$1.09

Foremost
Cottage Cheese
Creamed • 2%
500 G. Tub
$1.39

SuperValu
FRESH IN EVERY WAY
OPEN SUNDAYS
10 a.m. to 6 p.m.
PRICES IN EFFECT
UNTIL SUNDAY, AUGUST 30, 1987
We reserve the right to limit quantities
ALDERGROVE CENTRE MALL

Aldergrove Hawks cop divi sional title.

Hawks claw Chilliwack Stars

ALDERGROVE - A local under-16-year-old squad reigned supreme this past weekend at the third annual Chilliwack Youth Soccer Tournament in competition against four other premier teams.

In Saturday's opening game, the Hawks defeated the host Chilliwack Stars 2-0 on goals by Mike Dougherty and Trevor Griffith. Unfortunately, the Hawks lost a starting midfielder, Scott Falk, for up to six weeks when the player suffered rib injuries as a result of an unintentional high kick.

The opponents for the afternoon game were the Mission Dynamos who had won their opening game as well. Dennis Chong provided the Hawk offense in this game, scoring both Aldergrove goals in a 2-1 victory.

This set up a Sunday morning confrontation between the Hawks and Lautaro of Vancouver, the only two undefeated teams left in the division. It was no contest as the Hawks put on a hard running, hard checking and excellent ball control exhibition of soccer and defeated the Vancouver side by a well deserved 6-0 score. Chad Derbyshire connected on four goals -- two on penalty kicks -- with singles coming from Jeff Ring and Dennis Chong.

Excellent officiating kept the game in control although it could have got out of hand as the score mounted.

After the morning victory, which assured 'Grove of the tournament title, disaster struck early in the final game. Winger Trevor Griffith suffered a broken arm when tackled going for net. With two players now out from injuries and Pat O'Hanley unable to play as a result of a red card suspension issued in the previous game, the tired and short handed Hawks fell 2-1 to the Maple Ridge team who were playing their first game of the day. Chad Derbyshire notched his fifth goal of the day in the loss.

Other members of the team are Rennie Arpots, Brendon Connelly, Charlie Funk, Rob Giesbrecht, Chris Miller, Rick Moraal, Joe Wright, Darren Ring, and Steve Farina.

Local soccer fans can watch the Hawks and many other top juvenile soccer teams during the Langley Tournament of Champions scheduled for the Labor Day weekend.

Ringette starts with preschool

New Beginner Programs

"Preschool skate with ringette" is a pilot project sponsored by Langley Ringette. The intent of the organizers is to provide a low-cost learn to skate program for preschool age girls and boys. There will be two 10 week sessions. The first weekly session will start on Monday, Sept. 21, 10:45 a.m. and the second session will start in January.

This new program will not replace the present bunny program. The bunnies (7 years and under) will continue to practice Thursday evening and play selected games. Langley Ringette is attempting to restructure the bunny program to allow the new player to develop skating and ringette skills while challenging the more developed player by increasing the number of games played.

Deb Program

A committee for district debs met this summer to set forth the deb district concept in British Columbia. According to a report from B.C. Ringette, the province is divided into zones and each zone will form one or more teams. Players within a region may tryout for the district team in that region. Players not making the team may move back to their association.

Players register with their association and must indicate a desire to try out for the district team.

Langley, Port Coquitlam, and Aldergrove are in one zone, namely Zone 3.

Acting president, Linda Taylor states, "Langley Ringette encourages all deb players to try out for the district team. For those that wish to play at a more recreational level, Langley intends to form a program for them as well." Taylor further comments, "Unfortunately, the debs are very slow to register and with the increased demand on the ice and limited supply we fear that the programs will fail unless the debs soon indicate they want to play."

Power Skating

Langley Ringette's power skating session will begin on August 31. In the past Langley has held a ringette school that attempted to cover all the basics of ringette. It attracted many younger players but very few older players. In an attempt to offer a challenge to players in all age groups, power skating instructor Dwaine Lowdermilk was selected to supervise the week-long program. The emphasis will be on skating skills. To register contact Marilyn at 888-2046 or Linda at 856-6976. The session starts Monday, Aug. 31. The fee is $30.

Registrations for all Langley Ringette programs will be accepted on Monday, Aug. 31, 6-8 p.m. at the Civic Centre during Langley Ringette power skating sessions. Nonskaters are welcomed in all age groups. Aldergrove ringette players are welcome to participate in the power skating and preschool sessions. To register for the 1987-88 season, players must reside in their region. The boundary for Langley Ringette is west of 240 and east of the Langley-Surrey border.

Kinsmen elect head

CAMBRIDGE, Ont. - Ron Hefler of Wellington, N.S., owner-operator of an auto repair service centre, has been elected the 67th national president of the Association of Kinsmen Clubs. The election took place at Kinsmen's national convention in Windsor, Ont., where it was announced that during the past year the more than 1,100 Kinsmen and Kinette clubs across Canada donated a record $27,508,051 in service funds to their communities.

Pee-wee hockey times booked

Ice time has been booked at the Langley arena for pee-wee aged boys. Although essentially these will be tryouts for the Rep teams, all 12 and 13 year old boys are invited to attend.

Individual ice time payments can be made at the arena but only those boys registered in the Aldergrove Minor Hockey Association will be allowed on the ice. A registration table will be at the arena.

Ice times are: Sun., August 30, 11 a.m. to 12:15 p.m.; Sat., Sept. 5, 9:15 to 10:45 a.m.; Sun., Sept. 6, 9:15 to 10:45 a.m.; Mon., Sept. 7, 8:00 to 9:30 p.m.; Sat., Sept. 12, 11 a.m. - 12:15 p.m. and 8:00 to 9:30 p.m.; Sun., Sept. 13, 10:15 to 11:30 a.m.; Wed., Sept. 16, 8:00 to 9:15 p.m.; Sun., Sept. 20, 8:45 to 10:15 a.m.

PRESTON CHEVROLET OLDSMOBILE LTD.

GREAT SUMMER USED CAR VALUES

1986 CHEV NOVA
5 speed, radio, etc., etc.
Only 26,000 km
$9,995
Stk. No.705541

1986 CAMARO
Z28, auto., p.s.
p.b., t. roof, etc, etc.
$16,995
Stk. No. 871071

1981 FORD LTD
Wagon, wood grain
auto., p.s. p.b. air, etc.
Stk. No. 871091
$7,595

1985 OLDS 88
Royale Brougham
Fully equipped
$14,995
Stk. No. 871141

1982 CELEBRITY
6 cyl. auto,
p.s. p.b., etc.
Stk No. 870631
$6,595

1986 CHEVETTE
4 dr. radio,
4 speed AM/FM
$6,795
Stk. No. 704211

'83 CADILLAC SEDAN DE VILLE
Fully loaded, 58,000 miles, A-1 condition
$15,495
Stk. No. 704961

1985 OLDS CUTLAS
4-door automatic. A-1 condition, p.b., p.s., radio, etc., etc.
$10,995
Stk. No. 870931

1984 CUTLASS SUPREME
2 dr., auto., p.s., p.b., etc.
$10,495
Stk. No. 706351

1982 BUICK REGAL
2 Dr., 2 Tone, auto, S. BR
Very nice car
$7,995
Stk. No. 861173

1983 DATSUN SENTRA
2 dr., 5 spd., radio, etc.
$4,995
Stk. No. 705312

1986 BUICK CENTURY
Fully loaded
Only 26,000 km.
$16,495
Stk. No. 870881

CADILLAC SALES AND SERVICE

PRESTON CHEVROLET OLDSMOBILE LTD

534-4154

Dealer Licence No 8053

19990 LANGLEY BY-PASS, LANGLEY, B.C. V3A 4Y1

Zoning is the key

MURRAYVILLE - Questioned by Ald. John Scholtens, municipal planner Kurt Alberts Monday night confirmed that it really makes little difference as far as the township is concerned if a local property is located within or outside of the agricultural land reserve.

Properties, in the final analysis, are subject to local zoning and planning regulations, Alberts said.

"You are saying that it makes no difference if (a property) is in or out of the ALR?" Scholtens asked.

"That's right," said Alberts.

A rezoning request submitted by Superior Paving Ltd. of 23633 Fraser Highway sparked off the inquiry.

Councilors ruled against the zoning change and instead decided to "encourage" Superior to relocate in an already zoned and serviced industrial area.

Lease considered too cheap

MURRAYVILLE - Justification for leasing space at the Langley municipal airport for 12 cents annually a square foot was questioned Monday night by a township councilor.

Ald. Patrick Boyle said he was not sure, but the deal sounded awfully cheap to him.

It was recommended by the airport advisory committee that the municipality enter into a five-year lease agreement with Prairie Roots Holdings Ltd. The township would receive 12 cents a foot in compensation, and the lease would be renewable for a second five-year term in September 1992 at the same rate.

Rental is just for the site. Lease holders own their own buildings used as hangars, for business offices and a coffee shop.

united optical
lunettes cartier MOD. 978
Simply Beautiful Eyewear
Eye Exams Arranged
Meadowfair Shopping Centre
No. 16-31940 South Fraser Way
Lab On Premises 859-3993

COVER YOUR COSTS

Property long-term investment

You've got some money that you want to invest, and you remember what your grandfather always told you: buy land.

So you consider land with a building on it -- real estate, a solid performer and traditional hedge against inflation.

"Most people feel that real estate is one of the best forms of investment over the long term," says Alan Silverstein, a frequent writer on real estate issues.

"I'm distinguishing between investment and speculation, because you can get burned in the short run. But if you've got staying power, you should do well with real estate."

In Vancouver's speculative market of the early 1980s, for example, the average price of a single-family home tumbled to $116,500 in 1982 from a high of $164,500 in 1981, a 29-percent plunge. The average price in the first three months of 1987 was $139,000.

Still, "history has shown that real estate will prove over 10 or 15 years to be equal to or better than almost any other investment," says David Higgins, vice-president of Royal LePage, the country's largest realtor.

Real estate is one of the most common investments Canadians make. Sixty percent of households own their own homes, and for many the equity is their major asset.

You can make that equity work for you, even while you're still living in the home, by refinancing -- bumping up the mortgage. The money could be used as a down payment on a second house or a cottage, which could be rented out for part of the year.

The rental income subsidizes the mortgage payments on the second property, while any costs associated with the investment can be deducted against taxable income. Deductible expenses include interest paid on funds borrowed to buy or improve the rental home, taxes, insurance, maintenance and repair, and even auto costs if you can prove you use your car to manage the investment.

If you increase your mortgage on your home to get a down payment on another one, you can even deduct the additional interest payments.

However, you'll need a letter from the bank showing you used the money for a capital investment, says Keith Laushway, a senior taxation manager for Peat Marwick Mitchell and Co. chartered accountants.

Laushway also warns of a trap. Some people remortgage their old house -- which they intend to keep as a rental property -- for a down payment on a new, perhaps bigger, home in which they'll live.

In that case, the tax benefits don't apply because Revenue Canada does not allow a deduction for interest paid on a principal residence.

To avoid that problem, the accountant says, you have to sell the old house and use the proceeds as down payment on your new home and your rental property.

Another tax advantage is the $500,000 capital gains exemption which, in most cases, will shelter money you make on the increasing value of the rental house.

Again, there's a catch. Revenue Canada won't allow the exemption if assessors believe you bought the property just to make a profit by flipping it.

There are two criteria Revenue Canada uses to judge: your intention at the time of purchase and how long you hold on to the property.

If you advertise for renters, set up an account book, perhaps do some improvements, then get an offer you can't refuse three months after buying, your profits may well be exempt, says Lyman MacInnis, a partner in Touche Ross chartered accountants. "If you hold on to it for a year, you're probably OK."

A third tax break involves setting up a self-directed Registered Retirement Savings Plan with property as your investment. In such an arrangement, all rental income is tax-exempt, while the deductions still apply.

There is, of course, the underside of investing in property. Rental income rarely covers all the expenses, including the mortgage, so buyers must be prepared to put more money into their investment than just a down payment, Higgins says.

But after you've built up some equity, income should cover your costs.

Come in and see our 1988 Allegro Mountain Bikes...

- GROUND CONTROL
- THUNDER ROAD
- SILVER BULLET
- BLACKCOMB A.T.B.
- GLACIER

We also carry scooters ...

50% off ALL CYCLING JERSEYS.

25% off ALL OTHER CLOTHES. (Excluding gloves and shoes)

CAP'S

Now open Mondays 12-5:30
Tuesday to Saturday 9-5:30
Fridays 9-9

Lots of free parking!
5667 GLOVER RD. 534-7718

RED TAG CLEARANCE SALE

	REGULAR	RED-TAG
MOUNTAIN BIKES		
Raleigh Bighorn	$270.00	$239.95
Norco Bigfoot	$379.95	$349.95
Fiori San Marino	$489.95	$429.95
ROAD BIKES		
Raleigh Super Record	$215.00	$179.95
Nishiki Rally	$229.95	$199.95
Nishiki Landau Tri-A	$749.95	$649.95
BMX BIKES		
C.W. California Freestyler	$479.95	$299.95
Diamond Back Hot Streak	$299.95	$219.95
Raleigh FS 2000	$275.00	$249.95

Sale ends Sept. 5/87

CAP'S official sponsor of the Vancouver International Triathlon.

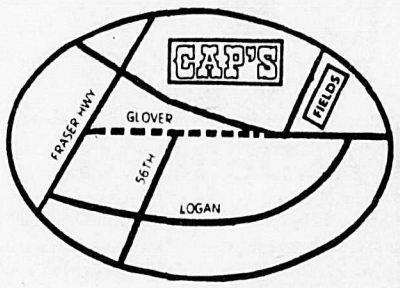

Farming is not 'hellish'

By ERNEST CLUETT

ALDERGROVE - It must be a great surprise to all you retired farmers and farmers wives (I am sure the most of our retirees are in that category) that your occupation has been described as "hellish". This statement comes from the president of the Farm Workers. It was only a few years ago that his efforts were supported by the Labour Federation and several union leaders, who figured berry farmers should supply all workers with a minimum wage, flush toilets in the field, plus hot and cold running water.

These absurd demands died a natural death, but no doubt succeeded in many old established farms going out of business. Today nearly all of these farms and other vegetable farms have been taken over by Canadians of East Indian origin. Perhaps it is these farms with their large pools of labour that the Farm Workers' president described as concentration camps. Our family's experience at strawberry picking when cash was in very short supply was that the work was "hellish" on the back, the pay was modest, but the late Angus McQuaig and his wife were the best bosses anyone could wish for.

The Choral Group resume duties Sept. 14 at the OAP hall at 7 p.m. If you can carry a tune in a bucket, come and join in.

The peaceful summer atmosphere of Pioneer Park has ended. Ed Laird has returned from his tour of eastern Canada. He was kept in line on the trip by his wife Doreen.

Lillian Kercher is back in hospital. Her hip replacement is still not behaving as it should. All good wishes for a speedy recovery.

It is with regret we learn of the passing away of Susan Corbett. Our sympathy goes out to the family.

The first fall meeting of the OAPO number 71 takes place in the hall at 273 Street and 30 Avenue on Friday, Sept. 4 at 1:30 p.m.

The blood donors clinic is set for Thursday, Sept. 3 starting at 2 p.m. in the OAP hall.

The Jackman Manor Auxiliary meeting in the Lions Grove rec hall is also Sept. 3.

Tim Thomas is under the weather with a leg infection.

At the weekly dance the spot prize went to Ken and Frieda Cowan. The door prizes went to Evelyn Johnson and Ann Christholm. Visitors were Elizabeth Crawford and Betty O'Brien. The birthday of Mary Pickett was suitably celebrated.

Doris says she is pushing 145 pounds but I guess she must be pulling the other 30.

Agri-Fair to Rainbow, Otter 4-H glistens

By LYNN INGEBERG

ALDERGROVE - The start of the fair season for Otter 4-H beef club was at Agri-Fair with Sherri Jensen and Kim Wright attending. Sherri earned a white ribbon for senior showmanship and red ribbons for the heifer and beef classes. Kim earned blue ribbons for junior showmanship and beef class. Haney Fair followed with only Kim in attendance. She earned a white ribbon in junior showmanship and a red ribbon for the beef class.

Otter Beef achievement day was at Surrey fair with Joe Berg earning grand champion and Lynn Ingeberg reserve champion for junior showmanship. Chad Rattenbury and Kim Wright followed with blue ribbons. For senior showmanship, Sandy Henderson earned the grand championship with Tanya Ziyone taking the reserve. Chantel Scott, Lauren Henderson, Sherri Jensen, Shawn Ingeberg and Kevin Fowler all earned blue ribbons. Sherri Jensen's heifer won the grand championship, with Lauren Henderson's heifer placing in the reserve spot for the heifer class. Joe Berg's heifer was in the blue ribbon row with Shawn Ingeberg and Chantel Scott's heifers receiving red ribbons. For the steer class, Tanya Ziyone placed grand champion with Chad Rattenbury in reserve with his steer. Following in the first row were Sherri Jensen, Lauren Henderson, Sandy Henderson and Kevin Fowler. In the second row were Joe Berg, Lynn Ingeberg, Kim Wright and Shawn Ingeberg.

For the open 4-H show Sandy Henderson was grand champion for senior showmanship, with Sherri Jensen earning reserve. Lauren received a blue and Shawn a red ribbon. In the intermediate class, Kevin earned a blue, Chantel a red, and Tanya a white ribbon. Upholding Otter's standards, Joe Berg was the reserve grand champion for the junior class. Kim and Chad followed with blue ribbons and Lynn earned a red ribbon.

In the steer class, Chad's animal was the reserve grand champion for this fair. Joe, Lynn, Kim, Tanya, Sandy, Lauren, Sherri and Kevin had their animals in the blue ribbon row, with Shawn's in red row. For the heifer class, Sherri and Lauren placed in the blue ribbon row, with Shawn, Chantel and Joe in the red row. Otter Beef came in third for the steer interclub.

On to the Rainbow Fair in Chilliwack with Otter Beef placing three members out of the top four in junior showmanship. Joe Berg once again pulled in the grand champion junior showmanship with Kim Wright in Reserve and Lynn Ingeberg holding down fourth spot in that first blue ribbon row. Chantel Scott and Tanya Ziyone received blue ribbons with the intermediate class. Shawn Ingeberg, Sherri Jensen and Lauren Henderson all received red ribbons for senior showmanship. In the steer class, Tanya and Sherri received blue ribbons, with Lynn, Joe, Lauren, Kim and Shawn receiving red. Heifer class saw Lauren and Sherri receiving blue ribbons with Chantel and Joe receiving red ribbons for their animals placings. The club earned fourth place for steer interclub, and fifth for their educational display portraying that 4-H is a family affair.

Most recently, the Wright's home was the location for a meeting to discuss the agenda for the PNE - '87 Love A'Fair.

Try-outs for soccer team open to college students

CLEARBROOK - Members of the Fraser Valley College Cascades men's soccer team are holding their tryout camp at Grant Park in Clearbrook this week. Camp will be held from 6:30 to 8:30 p.m. each weekday evening on August 24, 25, 26, 27; and on August 31, September 1, 2, and 3. In addition, there will be a full inter-squad game on Saturday, August 29, from 10 a.m. till noon, also at Grant Park.

Any student enrolled in 60 percent or more of a full-time course load in any college program or department is eligible to participate.

In addition to players, coach Scott Fast is also looking for team managers and video operators.

Anyone interested in playing intercollegiate soccer for Fraser Valley College in the fall is urged to turn out for the Cascades. Interested players should contact Fast through the faculty receptionists on either the Chilliwack campus 792-0025, or the Abbotsford Campus 853-7441.

Golly Gee DENIS is 40
Love Mom & Dad

FALL CLEARANCE
OF ALL OUR NEW VEHICLES
Topazs, Tracers, Cougars, Grand Marquis, Scorpios, Merkurs, Lincolns, Rangers and All F Series Trucks (pickups, supercabs, diesels)

EXAMPLES

NEW '87 TOPAZ - Air Conditioned - Tinted Glass
Power Locks, AM-FM Stereo Premium Sound, And Much More.
$9997

'87 TRACER
Our New Smaller Car For '87
$7827

OVER 200 USED CARS & TRUCKS
— IN STOCK —
ALL OF OUR VEHICLES ARE PRICED TO SELL

LOU ISFELD LINCOLN MERCURY
32562 South Fraser Way, Abbotsford, B.C.
Dealer Licence 6225
Langley 533-2323 Vancouver 525-8737
Abbotsford 853-0711
WE NEED TWO SUPER SALESMEN NOW
— ONLY THE BEST NEED APPLY!

Because you never stop learning...
LANGLEY EDUCATION CENTRE

Tutorial Correspondence Program

- Complete specific academic Grade 10, 11, and 12 courses at your own pace
- Instructors are available during convenient Centre hours for assistance

Adult Basic Education

- A personalized program to upgrade specific skills or attain Grade 8 through 12 equivalency

ALDERGROVE BRANCH
27084 FRASER HWY.
856-9773

34-65365-4

DESIGNING WOMEN — (Clockwise from top center) Jean Smart, Delta Burke, Dixie Carter and Annie Potts star in "Designing Women." After a tumultuous first season, the series has finally found a home airing Mondays on CBS.

Smart is exceptional in 'Designing Women' cast

By Paul Elie

As "Designing Women" gears up for its second season on CBS, Jean Smart still feels somewhat out of place.

The Monday-night series is set in Atlanta, and gains much of its on-air personality from the barbed Southern wit of its four main characters. But Smart, who plays office manager Charlene Frazier, grew up in Seattle. She is the only cast member whose accent is not authentic.

"I'm *surrounded* by Southerners," she says. "And it's not just the cast. The head writer, the producer, the associate producer, the costumer ... I'm definitely tokenism."

Still, Smart feels she understands the regional aspect of the series. "There's something wonderfully romantic and off-center about Southerners, a combination of the traditional and the offbeat," she says. "That's something that the series shares."

The show has been noted for the interplay between the cast members – Smart, Dixie Carter, Annie Potts and Delta Burke. Unlike ensemble shows such as "L.A. Law," which emphasize different plots and characters from week to week, the ensemble format of "Designing Women" requires the four actresses to literally share the stage.

"As far as TV goes, I'd rather be in an ensemble situation," Smart says. "It's a lot of responsibility to carry a show by yourself. If it goes down the tubes, you get all the blame.

"Usually in a series there's a lead girl who's very beautiful and very straight, and a sidekick who's chubbier and funnier," she says. "One of the things I like about our series is that the four characters are very different. Charlene is sort of gullible, naive, traditional and on the old-fashioned side. And that's always the way I've thought of myself. I come across as much stronger, mainly because I'm tall and have a deep voice. But actually I'm real old-fashioned."

In the course of last season the series was canceled, brought back and lost in a scheduling shuffle. It aired on Mondays, Thursdays and Sundays before returning to Mondays, where it has recently surged in the ratings. Smart is looking forward to a less chaotic second season.

"I'm just hoping that they'll leave us in this time slot," she says. "Before, nobody could find us. My mother couldn't find us! And I don't think that there are many shows that people will look for."

Carr's work remembered

CALGARY - Landscape artist Emily Carr, whose compelling canvasses offered a unique vision of British Columbia's forests and shorelines, will be honored in Victoria on September 11.

A permanent historic plaque will be affixed at the house where she was born at 207 Government Street.

Miss Carr, the fifth of five daughters born to an English couple, Richard and Emily Carr, spent her early years in the house her father built on what was then Carr Street. The street name changed at the turn of the century.

Her playground was the garden. "We had an orchard and a great tin-lined apple room, wonderful strawberry beds and raspberry and currant bushes, all from imported English stock, and an Isebella grape vine which Father took great pride in," she wrote.

Upon her father's death, the land the family had was subdivided. Others subsequently built houses around them and 207 Government Street lost its orchard. When she was 18, she went to San Francisco to study art. She struggled to make a living teaching art in Vancouver and Victoria and tried to make ends meet by operating an apartment-boarding house in Victoria.

Her interest in art was renewed in 1927. Lawren Harris of the Group of Seven encouraged her and later 50 of her canvasses were shown in an exhibition of West Coast Indian art in the National Gallery.

Miss Carr wrote several books and she won the governor general's award for non-fiction in 1941. She died in the spring of 1945, aged 73.

Records help societies

VANCOUVER - The Vancouver Folk Music Festival society is holding their annual sale of records, tapes and CD's over the Labor Day weekend. The event features some of the more esoteric and difficult to find albums on the Festival, Rounder and Flying Fish company labels, and is a fundraiser for the annual festival at Jericho Beach.

Dates are Sept. 4-7, from 10 a.m. to 6 p.m. at their offices, 3271 Main Street.

The Vancouver Record Collectors' Association will hold their 15th show and sale, Sept. 13, 11 a.m. to 5:30 p.m. at Kitsilano Community Centre gym, 2690 Larch Street. Real rarities, as well as more common categories from the '50s to the '80s will be available. The average price is $3 to $4, but the sky's the limit on the collector's items. Last April's show had 50 tables to choose from, in all styles imaginable.

The association uses proceeds to issue their History of Vancouver Rock series, with the fourth, covering the late '60s just released.

The Folk Festival fall concert series will return to the Vancouver East Cultural Centre, beginning Sept. 13, 8 p.m. with Utah Phillips. Red Clay Ramblers perform Sept. 27, 8 p.m. and the Topp Twins play Oct. 11 and 12, 8 p.m. Tickets are $8 to $10. For reservations call 254-9578.

1518 McCallum Rd., (next to freeway)
859-5019 Abbotsford
TOWNE CINEMA 4

STAKEOUT
HELD OVER TIL SEPT. 3, 6:55 & 9 P.M.
B.C. WARNING: Violence and occasional very coarse language and nudity.
14 yrs limited

LOST BOYS
AUG. 28 TO SEPT. 3, 7 & 9 P.M.
B.C. WARNING: Some violence, occasional swearing.
14 YEARS LIMITED

LA BAMBA
HELD OVER TIL SEPT. 3, 7 & 9 P.M.
B.C. WARNING: Occasional nudity, very coarse language.

ROBOCOP
AUG. 28 TO SEPT. 3, 7 & 9 P.M.
B.C. WARNING: Frequent gory violence.

The WEST COUNTRY HOTEL 530-5121
20222 - 56TH AVENUE, LANGLEY, B.C.
ENTERTAINMENT In The Pub Thurs., Fri. & Sat. LES VOLUME
ENTERTAINMENT In The Piano Lounge POPULAR PIANIST JAMES ROBERTS Thurs., Fri. & Sat. "A pleasurable evening for you & your friends"
In The Pub DAILY LUNCHES $2.95 to $3.25
•50 air cond. rooms •Banquet facilities •Dining Room & Coffee Shop

Gabby's COUNTRY CABARET
FEATURING: Back Seat Driver
GABBY'S 8:00 - 2:00 MON. - SAT.
FREE DANCE LESSONS EVERY THURSDAY
20297 Fraser Highway 533-3111 Fully Licensed

Writen works invited

WHITE ROCK - If you have a flair for creative writing, here is an opportunity to test your ability.

Entries are now being accepted in the 13th annual Cecilia Lamont literary contest, sponsored by the White Rock and Surrey Writers Club.

The contest is open category - poetry, short stories, fiction or true life, historical, or general articles.

Maximum prose is 500 to 1000 words. Poetry, 35 lines.

Two independent adjudicators will assess work for publishing possibilities. Worthy entries will be selected, and featured in future publications by the club.

Awards include the Lamont trophy, cash prizes, and honorable mention certificates. Manuscripts should be typewritten, double spaced, with top detachable page to contain author's name, address and telephone number.

Participants may submit as many entries as they wish, but an entry fee of $3 must be submitted with each entry. Cheque or money order payable to the White Rock and Surrey Writers Club. Deadline for contest is October 31. Mail entries to The Committee, 13245 Marine Drive, Surrey, B.C. V4A 1E6. Manuscripts will be returned with self addressed stamped envelope. Presentation of awards will take place at the Centennial arena in White Rock on January 19. All winners will be notified.

BONO'S ASTRO-VUE

© Lillian Bono

Week of August 30-Sept. 5, 1987

ARIES
(March 21-April 20)
Visits to places of entertainment will keep you going. Take advantage of your good luck and ask for a raise.

TAURUS
(April 21-May 20)
Pick up the pieces of an interrupted relationship that promises to be interesting and totally absorbing.

GEMINI
(May 21-June 20)
You're at a career peak and need to move ahead. Aspects favor your rise to success.

CANCER
(June 21-July 22)
Keep regular hours and don't overwork. Use common sense or you may need a rest.

LEO
(July 23-Aug. 22)
Safeguard your health by taking that long-needed rest. Good news comes from an old friend.

VIRGO
(Aug. 23-Sept. 22)
Property matters will be brought to your attention. A temporary state of affairs will have to be reached before all money matters are finalized.

LIBRA
(Sept. 23-Oct. 22)
Collaborate with someone who is willing to share ideas that yield dividends. You could receive some special recognition.

SCORPIO
(Oct. 23-Nov. 22)
You will enjoy the company of important people as your social life flourishes. Some romance may be thrown in as well.

SAGITTARIUS
(Nov. 23-Dec. 21)
Children's affairs and all forms of recreation will take up much of your time. Tact may be required when dealing with those you were once close to.

CAPRICORN
(Dec. 22-Jan. 19)
This is a banner time for your career. Get together with your partner or employer and go over a work schedule that is convenient for both of you.

AQUARIUS
(Jan. 20-Feb. 18)
Take care of personal items of value. Select a new vacation spot and meet another set of people.

PISCES
(Feb. 19-March 20)
Income will increase, but you will be spending more for wardrobe items. Balance your budget and be realistic about housing costs.

PLEASE HELP US SAVE YOUR LIFE

MEDICAL ALERT CARD
FOR MEDICAL INFORMATION SEE REVERSE SIDE
Henderson's has records on file in case of emergency please call (604) 530-6488
Langley HENDERSON'S FUNERAL HOMES LTD Chilliwack Hope

We want you to have one, FREE!

In a time of emergency, minutes count. That's why it's important to carry a Medical Alert Card. We certainly hope an emergency never happens. But, just in case, you should be prepared. We urge you to call. Free Medical Alert Card and Emergency Record Guide

CALL US AT.
HENDERSON'S FUNERAL HOME
530-6488 20786 Fraser Hwy., Langley
PLEASE HELP US SAVE YOUR LIFE

CLIP & MAIL FOR MORE INFO.
Please tell me how I can get your MEDICAL ALERT CARD
NAME:.....
ADDRESS:.....
CITY:.....
POSTAL CODE:.....
PHONE:.....
Send to: P.O. Box 1208, Aldergrove

REGULAR DAYTIME PROGRAMMING

MORNING

4:55
7 HOME SHOPPING GAME (FRI)

5:00
12 CHIPS (MON-WED)

5:10
7 NIGHTWATCH (TUE)
7 HOME SHOPPING GAME (WED)

5:20
7 NIGHTWATCH (THU)

5:25
7 NIGHTWATCH (FRI)

5:30
6 8 JIMMY SWAGGART

5:40
7 NIGHTWATCH (WED)

5:45
5 BEFORE HOURS
9 A.M. WEATHER

6:00
4 ABC NEWS
5 NBC NEWS
6 8 ROMPER ROOM
7 NEWS
9 HOOKED ON AEROBICS
12 CBS MORNING NEWS (THU, FRI)
12 CBS NEWS (MON-WED)
21 CIRCLE SQUARE

6:30
5 NEWS
6 8 CANADA A.M.
9 POLKA DOT DOOR
21 IT'S A NEW DAY

6:35
12 CARTOONS

6:45
4 NEWS

7:00
4 GOOD MORNING AMERICA (THU, FRI)
4 GOOD MORNING AMERICA (MON-WED)
5 TODAY
7 CBS MORNING NEWS (THU, FRI)
7 CBS NEWS (MON-WED)
9 SESAME STREET (R)

7:30
7 MORNING PROGRAM
12 MY LITTLE PONY 'N' FRIENDS
21 100 HUNTLEY STREET

8:00
9 CAPTAIN KANGAROO (R) (THU, FRI)
9 CAPTAIN KANGAROO (MON-WED)
12 SCOOBY DOO
18 TODAY'S SPECIAL

8:30
9 MISTER ROGERS (R)
12 CARTOONS
18 SIZE SMALL (MON, THU, FRI)
18 SIZE SMALL COUNTRY (TUE, WED)
21 IT FIGURES

9:00
4 HOUR MAGAZINE
5 GOOD COMPANY
6 BODY MOVES
7 OPRAH WINFREY
8 FAMILY BROWN COUNTRY
9 SESAME STREET (R)
12 JEFFERSONS (MON-THU)
12 WHAT'S NEW IN THE KITCHEN (FRI)
18 POLKA DOT DOOR
21 700 CLUB

9:15
26 LES ANGES DU MATIN (MON-WED)

9:30
6 WHAT'S COOKING (R)
8 JOYS OF COLLECTING
12 HANGIN' IN (MON-THU)
18 READ ALL ABOUT IT (THU)
18 HARRIET'S MAGIC HATS (FRI)
18 WITH IT (MON)
18 ACROSS CULTURES (TUE)
18 GIVE AND TAKE (WED)

9:45
18 THIS IS MY HOME (THU)
18 LIVING TOMORROW (FRI)
18 CANADIAN LITERATURE (TUE)
18 SELF INCORPORATED (WED)

10:00
2 FRED PENNER'S PLACE
4 WHO'S THE BOSS? (R)
5 WHEEL OF FORTUNE (MON-THU)
6 GUESS WHAT (R)
7 PRICE IS RIGHT
8 WHAT WILL THEY THINK OF NEXT?
9 BOOMERANG
12 MOVIE
18 TOURISM IS YOUR BUSINESS (THU)
18 FILM PRODUCTION TECHNIQUES (FRI)
18 CALLERS CHOICE (MON)
18 HEAVY DUTY MECHANICS UPGRADE (TUE)
18 AC CIRCUITS (WED)
21 DYNASTY

10:15
2 CURIOUS GEORGE (TUE, THU)
2 FRIENDLY GIANT (MON, WED, FRI)
26 INIMINIMAGIMO (MON-WED)

10:30
2 MR. DRESSUP
4 BARGAIN HUNTERS
5 SCRABBLE
6 DEFINITION (R)
8 WHAT'S COOKING (R)
9 WILD, WILD WORLD OF ANIMALS
18 THEORIES AND CONCEPTS IN NURSING (THU)
18 CALCULUS I (MON)
18 EMMETT SMITH STORY (TUE)
18 AC CIRCUITS (WED)
26 LES CONTES DE LA FORET VERTE (MON-WED)

11:00
2 SESAME STREET
4 RYAN'S HOPE
5 SUPER PASSWORD
6 7 YOUNG AND THE RESTLESS
8 GUESS WHAT (R)
9 PROFILES OF NATURE (MON, TUE, THU, FRI)
9 RIVER JOURNEYS (WED)
18 TONIC FOR THE THAMES (FRI)
18 ENVIRONMENT GAME (MON)
18 CALLERS CHOICE (TUE)
18 OFFSHORE (WED)
21 NEWLYWED GAME
26 CANDY (MON)
26 QUATRE AMIS FANTASTIQUES (TUE)
26 DEMETAN, LA PETITE GRENOUILLE (WED)

11:15
26 CALIMERO (THU)
26 MON AMI GUIGNOL (FRI)

11:30
4 LOVING
5 SALLY JESSY RAPHAEL
8 DEFINITION (R)
9 LIFE AROUND US (MON, TUE, THU, FRI)
18 SPIRIT OF ROMANTICISM / CAESAR AND CLEOPATRA (THU)
18 IBEX OF EIN GEDI (FRI)
18 HANDLE ON HEALTH (MON)
18 WATER IN BIOLOGY (TUE)
18 ISLANDERS: A WAY OF LIFE (WED)
21 NEW YOU
26 PACHA (THU)
26 ORZOWEI, L'ENFANT DE LA FORET (FRI)
26 FRONTIERE (MON-WED)

AFTERNOON

12:00
2 4 ALL MY CHILDREN
5 6 DAYS OF OUR LIVES
7 21 NEWS
8 BRIAN GAZZARD
9 SOAPBOX WITH TOM COTTLE (THU)
9 NATURE OF THINGS (FRI)
9 ADVENTURE (MON)
9 NATURE (TUE)
9 NOVA (WED)
12 PERRY MASON
18 THIS LAND (FRI)
18 CALLERS CHOICE (MON-WED)
26 PREMIERE EDITION

12:10
26 FARIBOLES (THU, FRI)

12:15
26 LES DEMONS DU MIDI (MON-WED)

12:30
8 CHAIN REACTION
9 HUMAN FACE OF THE PACIFIC (THU)
18 RELIGIOUS QUEST (THU)
18 YUKON CANADA'S LAST FRONTIER (MON)
18 MATTER OF TASTE (TUE)
18 CALLERS CHOICE (WED)
26 AVIS DE RECHERCHE (THU, FRI)

1:00
2 MIDDAY
4 21 ONE LIFE TO LIVE
5 8 ANOTHER WORLD
6 BEAT GOES ON
7 AS THE WORLD TURNS
9 MOVIEMAKERS
12 QUINCY
18 RELIGIOUS QUEST (THU)
18 TIME FOR THOUGHT IN TSUBAME (FRI)
18 BLACK TO GREEN (MON)
18 IMAGES FOR TOMORROW (TUE)
18 HORSES (WED)
26 REFLETS D'UN PAYS (THU, FRI)

1:15
26 AU JOUR LE JOUR (MON-WED)

1:30
6 BODY MOVES
9 SPOONFUL OF LOVIN' (THU)
9 NINETY YEARS OF TOMORROWS (FRI)
9 BLIND TOM: THE STORY OF THOMAS BETHUNE (MON)
9 MICROWAVES ARE FOR COOKING (TUE, WED)
18 JOHNNY LINGO (THU)
18 VANCOUVER: A CITY OF CHOICE (FRI)
18 IMAGES FOR TOMORROW (MON)
18 IN THE HEART OF CEDAR (TUE)
18 GREEK LYRIC POETRY (WED)

2:00
2 MOVIE (THU, FRI)
2 GUIDING LIGHT (MON-WED)
4 8 GENERAL HOSPITAL
5 SANTA BARBARA
6 LIFETIME
7 GUIDING LIGHT
9 COLLECTORS (THU)
9 WILD AMERICA (FRI)
9 MODERN MATURITY (MON)
9 MOTORWEEK (TUE)
9 JOY OF PAINTING (WED)
12 I LOVE LUCY
18 ANDREW J. RUSSELL (THU)
18 NOVA (FRI)
18 CANADA IN WORLD WAR I (MON)
18 CALLERS CHOICE (TUE, WED)
21 PEOPLE WILL TALK
26 CINEMA (THU)
26 HISTOIRE DE LA MARINE (FRI)

2:15
26 CINEMA (MON, TUE)
26 LE TEMPS DE VIVRE (WED)

2:30
9 FRUGAL GOURMET (THU)
9 VICTORY GARDEN (FRI)
9 MAGIC OF OIL PAINTING (MON)
9 AUTOMANIA (TUE)
9 FLOWER SHOP (WED)
12 ANDY GRIFFITH
18 SMOKING AGAINST YOUR WILL (THU)
18 CALLERS CHOICE (MON)
18 LAND MUST PROVIDE (TUE)
18 MIDLAND COUNTY (WED)

3:00
2 CORONATION STREET (MON, TUE)
2 HERITAGE THEATRE (R) (WED)
4 NORTHWEST AFTERNOON
5 HOLLYWOOD SQUARES
6 ANOTHER WORLD
7 MAGNUM, P.I.
8 LIFETIME
9 SESAME STREET (R)
12 SHE-RA: PRINCESS OF POWER
18 POLKA DOT DOOR
21 OPRAH WINFREY
26 REGARDS SUR LA NATURE (FRI)

3:30
2 MUPPETS (R) (MON-WED)
5 CARD SHARKS
12 G.I. JOE
18 RAINBOW / SIMON IN THE LAND OF CHALK DRAWINGS
26 ROQUET BELLES OREILLES (FRI)

3:45
26 AUJOURD'HUI EN FRANCE (WED)

3:50
18 BUBBLIES / BARBAPAPA

4:00
2 FACTS OF LIFE (R)
4 $1,000,000 CHANCE OF A LIFETIME
5 8 DONAHUE
6 NEWSCIENCE
7 PEOPLE'S COURT (MON-THU)
7 21 NEWS (FRI)
9 READING RAINBOW
12 FLINTSTONES
18 TODAY'S SPECIAL
21 KNIGHT RIDER (MON-THU)
26 FRAGGLE ROCK (THU, FRI)
26 FELIX ET CIBOULETTE (MON-WED)

4:30
2 KIDS OF DEGRASSI STREET (THU)
2 VIDEO HITS (FRI)
2 EDISON TWINS (MON)
2 OWL / TV (TUE)
2 WONDERSTRUCK (WED)
4 JEOPARDY!
6 GIMME A BREAK!
7 21 NEWS (MON-THU)
7 BASEBALL (FRI)
9 3-2-1 CONTACT
12 DIFF'RENT STROKES
18 KIMBA THE WHITE LION (TUE, THU)
18 FABLES OF THE GREEN FOREST (FRI)
18 DR. SNUGGLES (MON)
18 BELLE AND SEBASTIAN (WED)
26 LES HERITIERS (THU)
26 DEMETAN, LA PETITE GRENOUILLE (FRI)
26 IL ETAIT UNE FOIS..LA VIE (MON)
26 MINIBUS (TUE)
26 AU JEU (WED)

5:00
2 VIDEO HITS (MON-THU)
4 5 6 NEWS
7 21 NEWS (MON-THU)
8 NEWS (THU)
8 CANADA CUP HOCKEY (WED, FRI)
8 FACING AIDS (MON, TUE)
9 MISTER ROGERS (R)
12 DICK VAN DYKE (THU, FRI)
12 THREE'S COMPANY (MON-WED)
18 HARRIET'S MAGIC HATS (THU)
18 WITH IT (FRI)
18 LIVING TOMORROW (MON)
18 KIDS OF DEGRASSI STREET (TUE)
18 OWL / TV (WED)
21 CFL FOOTBALL (FRI)
26 HISTOIRE DU RIRE (THU)
26 HISTOIRES D'HIER ET D'AUJOURD'HUI (FRI)
26 D'UNE SERIE A L'AUTRE (MON-WED)

5:15
18 READ ALL ABOUT IT (THU)

5:30
2 THREE'S COMPANY (R)
8 GET SMART (THU)
9 NIGHTLY BUSINESS REPORT
12 FACTS OF LIFE
18 MOTORWEEK (MON-THU)
18 MCGILL AND YOU (FRI)

THURSDAY EVENING

AUGUST 27, 1987

DAYTIME CHILDREN'S SHOWS

6:00

6 8 ROMPER ROOM Young bowlers; learning about camping. (R)

4:00

9 READING RAINBOW Trinka Hakes Noble's "Meanwhile Back at the Ranch" is narrated by actor-singer-songwriter Hoyt Axton. From Arizona: an Old West show and a look at cowboys and Western ranching.

4:30

2 KIDS OF DEGRASSI STREET Samantha eagerly awaits the arrival of her city-slicker cousin whom she hopes to impress with her sophistication. (R)

DAYTIME MOVIES

10:00

12 ★★★½ "Butterflies Are Free" (1972, Drama) Goldie Hawn, Edward Albert Jr. A young blind man gains new hope and independence with help from a scatterbrained young actress.

2:00

2 ★★ "Suspect" (1960, Drama) Tony Britton, Peter Cushing. Government chemists discover a traitor in their midst.

26 ★★½ "Kenny Rogers, *le joueur*" (1980, Comedie) Kenny Rogers, Christine Belford. Un joueur professionnel est reconnu pour son habilete, son sang-froid et sa perspicacite.

EVENING

6:00

2 6 8 NEWS

4 ABC NEWS

5 NBC NEWS

7 CBS NEWS

9 MACNEIL / LEHRER NEWSHOUR

12 MARY TYLER MOORE *Upon meeting an old boyfriend* and his fiancee, Mary sets off an unexpected chain of events.

18 AGE OF ENLIGHTENMENT

21 EXPOSE Topic: raising kids in the 80's.

26 A PREMIERE VUE Festival des films du monde - Montreal 1987.

6:30

4 7 NEWS

5 TOP STORY

12 TAXI Tony returns to the boxing game as manager *of a young heavy*weight.

18 ADULT YEARS

21 LOVE ME, LOVE ME NOT

26 GENIES EN HERBE Serie internationale France/Canada enregistree a Strasbourg, France.

7:00

2 BEST YEARS

4 21 WHEEL OF FORTUNE

5 8 ENTERTAINMENT TONIGHT Actor Michael Caine. In stereo.

6 CAMPBELLS Neil comes to Rebecca's rescue when a prospective suitor displays malicious behavior. (R)

7 NEWLYWED GAME

9 WILD, WILD WORLD OF ANIMALS The family relationships of wild monkeys off the coast of Japan.

12 WONDERFUL WORLD OF DISNEY "The Adventures Of Gallegher" Gallegher (Roger Mobley) tries to clear his friend Brownie who's accused of murder.

18 ENTERPRISE: CHEFS SPECIAL A former chef describes the process involved with establishing his own business.

26 NOUVELLES

7:30

2 BEACHCOMBERS Nick attempts to rescue two seriously-injured hydro workers after a violent storm leaves broken power lines in its wake. (R)

SLEDGE HAMMER!

Sledge (David Rasche, center) must explain to Capt. Trunk (Harrison Page, l.) why Dori (Anne-Marie Martin) has suffered a concussion, in ABC's "Sledge Hammer!" The "Desperately Seeking Dori" episode airs THURSDAY, AUG. 27.

CHECK LISTINGS FOR EXACT TIME

4 21 JEOPARDY!

5 EVENING Lottery winners; a look at the 1958 movie "The Blob."

6 7 DATING GAME

8 CAMPBELLS Neil comes to Rebecca's rescue when a prospective suitor displays malicious behavior. (R)

9 WORLD OF SURVIVAL

18 ENTERPRISE: BUYOUT A look at the first few months of a company that has been purchased by its employees.

26 CINEMA ★★★½ "Audela de la gloire" (1980, Drame) Lee Marvin, Mark Hamill. L'epopee d'un escadron d'infanterie et de son chef intrepide pendant la Seconde Guerre mondiale.

8:00

2 MOVING PICTURE: ANN DITCHBURN Choreographer Ann Ditchburn narrates this dance fantasy featuring animation, optical wizardry and a company of young dancers from The National Ballet of Canada. (R)

4 SLEDGE HAMMER! Dori Doreau undergoes a bizarre personality change. In stereo. (R)

5 COSBY SHOW As a result of horseplay with her brother, Rudy gets hurt. In stereo. (R)

6 SCARECROW AND MRS. KING

7 SCARECROW AND MRS. KING Lee's injected with a deadly strain of bacteria during a mugging. (R)

8 COSBY SHOW As a result of horseplay with her brother, Rudy gets hurt. (R)

9 UPSTAIRS, DOWNSTAIRS The servants are horrified when Rose announces her intention to marry a young Australian and accompany him home. (R)

12 MOVIE ★★★ "Don't Go Near The Water" (1957, Comedy) Glenn Ford, Gia Scala. During World War II, the commander of a naval public relations unit on a South Pacific island has a difficult time keeping his outfit of landlubbering misfits from splitting apart at the seams.

18 DEATH TRAP The evolution of carnivorous plants is traced.

21 SPORTSWEEK

8:30

4 THE CHARMINGS The car that Eric buys for Snow White turns out to be a lemon. (R)

5 ART OF BEING NICK "Family Ties" co-star Scott Valentine reprises his role as Nick Moore in this pilot that finds him traveling to New York to pursue his art career. In stereo.

8 FAMILY TIES Alex reflects on his past and attempts to define his own life following the accidental death of a close friend. Emmy Award-nominated episode (directing, writing, technical direction). (Part 1 of 2) (R)

9:00

2 HE SHOOTS, HE SCORES After recovering from an injury, Pierre ambitiously returns to hockey, and tries to confront his hometown girlfriend as his relationship with Lucie intensifies. (R)

4 OUR WORLD From the Fall of 1946: World War II troops return; the Republican landslide in the congressional elections; the end of the big-band era; also, talks with Woody Herman and Harold Russell. (R)

5 CHEERS Woody's parents insist that their son return to Indiana to escape the "decadence" of Boston. Emmy Award-nominated episode (editing). In stereo. (R)

6 CAGNEY & LACEY A teen-age robbery suspect shoots Lacey while she and Cagney are in pursuit of the youth and his accomplice. (R)

7 MOVIE ★★½ "Man, Woman And Child" (1983, Drama) Martin Sheen, Blythe Danner. A man's happy family life is disrupted by the death of a woman with whom he had a brief affair and his discovery that their romance produced a son.

8 CHEERS Woody's parents insist that their son return to Indiana to escape the "decadence" of Boston. Emmy Award-nominated episode (editing). (R)

9 MYSTERY! "Adventures of Sherlock Holmes II: The Resident Patient" The disappearance of a patient during a consultation and the death by hanging of his benefactor cause Dr. Trevelyan to seek Sherlock Holmes' help. (R)

18 THE CHRISTIANS: PRINCES AND PRELATES The Council of Constance was called in the decide who was to be head of the church in 1414.

21 EQUALIZER

9:30

5 8 NIGHT COURT A paternity suit names Dan as the father of a precocious 10-year-old. (R)

10:00

2 NATIONAL

4 21 20 / 20 Scheduled: a report on G.I.F.T. (Gamete Intra-Fallopian Transfer), the latest and most successful form of artificial fertilization; an allegedly sexually abused teen-ager who hired a schoolmate to kill her father.

5 8 HILL STREET BLUES Reprise of the series finale. A nighttime fire guts the precinct; Buntz is suspended on charges of stealing cocaine. Emmy Award nominated episode (sound mixing). (R)

6 NIGHT HEAT A neighborhood's inhabitants refuse to reveal what they know about a young girl's murder. David Carradine guest stars.

9 MASTERPIECE THEATRE "The Jewel in the Crown" Tension between Hindus and Moslems heightens on the eve of Indian independence, as a train carrying Perron, Sarah and Susan is attacked; the fate of Hari Kumar remains a mystery. (Part 14 of 14) (R)

12 HONEYMOONERS Ralph tries hypnotism on Alice as a means of getting money from her. (Part 1 of 2)

18 STORY OF AFRICA: LEGACY *The problems and* successes of the newly liberated African states is explored.

26 LE TELEJOURNAL

10:20

26 LE POINT

10:25

2 JOURNAL

10:30

12 ON THE BUSES

10:40

26 A PREMIERE VUE Festival des films du monde - Montreal 1987. (R)

11:00

2 4 5 7 NEWS

6 8 CTV NEWS

9 MOVIE ★★★½ "Summer Wishes, Winter Dreams" (1973, Drama) Joanne Woodward, Martin Balsam. A middle-aged man decides to treat his wife to a European vacation in an effort to revive their dying marriage.

12 CANNON Cannon is hired to investigate fatal attacks by killer dogs.

21 SPORTS PAGE

11:10

26 CINEMA ★★ "La Morte saison des amours" (1960, Drame) Francoise Arnoul, Daniel Gelin. Un ecrivain et sa femme decident de frequenter un couple dont l'union ne tient qu'a des interets materiels.

11:20

6 8 NEWS

11:30

4 NIGHTLINE

5 TONIGHT SHOW Host: Johnny Carson. In stereo.

21 NEWS

11:35

2 MAUDE Maude and Vivian go back to college for their 30-year reunion. (R)

7 SEAHAWKS TRAINING CAMP REPORT

11:45

7 MOVIE ★★★ "Pope John Paul II" (1984, Drama) Albert Finney, Michael Crompton. The life and career of Karol Wojtyla is traced from his activist days in Poland to his installation as Pope in 1978. (R)

12:00

4 THE AVENGERS The disappearance of four special agents leads Emma and Steed to a perplexing investigation laced with subversive elements.

12 DISCOVER

21 LAVERNE & SHIRLEY The girls are shocked to discover that their old club has become a tough gang.

12:05

2 MOVIE ★★★ "Tovarich" (1937, Comedy) Claudette Colbert, Charles Boyer. A regal couple sets out from Russia to France carrying 40 million francs for the czar. (R)

6 MOVIE ★★ "Live For Life" (1967, Drama) Yves Montand, Candice Bergen. A man encounters his girlfriend while on a second honeymoon with his wife.

8 MOVIE ★★ "Standing Tall" (1978, Drama) Robert Forster, Chuck Connors. A cattle rancher is subjected to a terror campaign when he refuses to merge his spread with that of a powerful and ruthless man.

12:30

5 21 LATE NIGHT WITH DAVID LETTERMAN Scheduled: Yue Sai Kan (China's leading TV personality), comic Jeff Altman. In stereo.

12 MOVIE ★★★ "The Rainmaker" (1956, Romance) Burt Lancaster, Katharine Hepburn. A con man posing as a rainmaker not only ends the drought in a small Southwestern town, but also brings needed romance and confidence to a spinster.

1:00

4 NEWS

1:30

5 NEWS

21 MOVIE ★★★ "The Harvey Girls" (1946, Musical) Judy Garland, John Hodiak. The standards and men of an 1870s Western town are altered by a group of young girls. Songs include "The Atchison, Topeka And The Sante Fe."

2:00

5 MUSIC CITY U.S.A.

2:05

8 MOVIE ★ "Saturday The 14th" (1981, Comedy) Richard Benjamin, Paula Prentiss. A couple discovers that the house they've inherited is being occupied by vampires, ghosts and assorted monsters.

2:15

7 MOVIE ★★ "The Bridge Of San Luis Rey" (1944, Drama) Lynn Bari, Francis Lederer. Based on the story by Thornton Wilder. Five people fall to their deaths when a bridge collapses in Peru.

2:30

12 CNN NEWS

4:25

7 ALL IN THE FAMILY Edith finds old lottery tickets she has totally forgotten about.

Business trade show next month

VANCOUVER - The B.C. Business Information Show and concurrent seminars take place Sept. 14-16 at the new B.C. Enterprise Centre, formerly the B.C. Pavilion at Expo.

It is co-sponsored by the Federal Business Development Bank and the provincial Ministry of Economic Development, and is endorsed by the B.C. Chamber of Commerce and the Vancouver Board of Trade.

Forty exhibitors will offer 51 booths, showing the latest technology in communications equipment and other products and services. Thirty-five different seminars will cover a variety of topics.

Admission is $5 at the door. For information, call 736-3331.

Native Indians honored in museum exhibits

FORT LANGLEY - Starting Sunday, August 30, the Langley Centennial Museum and National Exhibition Centre will be hosting two exhibitions honoring the achievements of Canada's native Indians. **Chronicles of Pride** features *paintings by Vancouver* artist, Patricia Logie.

Logie's portraits are complemented by a series of photographs by White Rock artist, Karie Garnier. Titled **Our Elders Speak**, Garnier's photographs are tribute to the Indian elders from southwestern British Columbia.

The exhibitions run until September 12.

Restauranteurs protest

VANCOUVER - The B.C. Restaurant and Food Services Association is appealing the findings of the recent liquor policy review committee, with the distribution of a petition calling for the right of customers to purchase liquor without an accompanying meal.

Last month the committee released 99 recommendations on government liquor policy, including that restaurants should continue to serve food with drinks, and that a 60-40 food to liquor ratio be established for sales. Association spokesman Les Weinstein said these proposals were out of date and would hurt the tourism aspect of the industry.

21025-48th AVE. LANGLEY

newlands Bunkers

CALENDAR OF COMING EVENTS

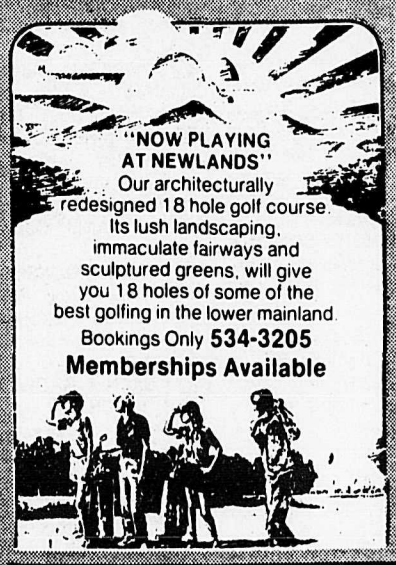

"NOW PLAYING AT NEWLANDS"
Our architecturally redesigned 18 hole golf course. Its lush landscaping, immaculate fairways and sculptured greens, will give you 18 holes of some of the best golfing in the lower mainland.
Bookings Only 534-3205
Memberships Available

Enjoy some Fine Dining this weekend. Now serving in Newlands Bunker's Dining Room Our exquisite NEW Ala Carte Menu. Complimented by a beautiful course view.

Please call us for reservations at 533-3288

If you and your guest would enjoy a little dancing after dinner or a quiet drink around the fireplace, have us reserve you a table in our Lounge.

Let Newlands' finest aerobic instructors keep you summer slim.
Pick up our new summer schedule from the Pro Shop
For further fitness information call Gabe at 534-3205

LUNCHEON BUFFET
MON.-FRI.
11:30 a.m.- 2:30 p.m.
Thursday Ethnic
Aug. 27th is Mexican
$6.75

EVENING DINING A LA CARTE MENU
Thursday thru Saturday
5:30-9:30 p.m.

SUNDAY BUFFETS
BRUNCH 10:30 a.m.- 2:30 p.m. $9.95
EVENINGS 5:30 p.m.- 9:00 p.m. $9.95

LIVE ENTERTAINMENT IN OUR LOUNGE
FRI. & SAT. 9 p.m.- 1 a.m.
AUG. 28 & 29
"NEON CITY" (4-1c)

newlands PLEASE RESERVE 533-3288

FRIDAY EVENING

AUGUST 28, 1987

DAYTIME SPECIAL
1:30
9 NINETY YEARS OF TOMORROWS This documentary captures the life and accomplishments of Floyd Schmoe.

DAYTIME CHILDREN'S SHOWS
6:00
6 8 ROMPER ROOM Learning about hockey. (R)
4:00
9 READING RAINBOW "My Little Island" by Frane Lessac and J.B. Lippincott; Caribbean culture.

DAYTIME SPORTS
4:30
7 BASEBALL Seattle Mariners at New York Yankees (Live)
5:00
8 CANADA CUP HOCKEY Canada vs. Czechoslovakia, from Calgary, Alta. (Live)
21 CFL FOOTBALL Edmonton Eskimos at Saskatchewan Roughriders

DAYTIME MOVIES
10:00
12 ★★★ "Gidget" (1959, Comedy) Sandra Dee, Cliff Robertson. During summer vacation, a girl chases sun, surf and romance.
2:00
2 ★★ "The Weak And The Wicked" (1953, Drama) Diana Dors, Glynis Johns. A woman gambler who goes to prison finds a reason to make a better life for herself when she is released.

EVENING
6:00
2 6 NEWS
4 ABC NEWS
5 NBC NEWS
9 MACNEIL / LEHRER NEWSHOUR
12 MARY TYLER MOORE Guilt plagues Mary when a handsome priest confides to her that he is going to leave the Church and she suspects it's all because of her.
18 REALITIES
26 A PREMIERE VUE "Festival des films du monde - Montreal 1987"
6:30
4 NEWS
5 TOP STORY
12 TAXI The pretty new cabbie, immediately attracted to Alex, proves to be more than he can handle.
18 REALITIES
26 CAP DANGER "Appel de detresse" L'avion a bord duquel voyage le Dr Grant Roberts atterrit en catastrophe.
7:00
2 TED KNIGHT SHOW (R)
4 WHEEL OF FORTUNE
5 ENTERTAINMENT TONIGHT Comic Martin Mull. In stereo.
6 THRILL OF A LIFETIME A woman travels over the prairies on a railway handcart; a teen-age boy cooks for the military; a woman becomes a journalist for "Live It Up"; childhood friends are reunited after 20 years. (R)
9 WILD, WILD WORLD OF ANIMALS The bird "rook" that is said to hold court and deliver death sentences on fellow rooks.
12 WONDERFUL WORLD OF DISNEY "The Adventures Of Gallegher" Gallegher (Roger Mobley) and Brownie join the town's first woman reporter in uncovering a swindling operation.
18 CORAL ISLAND: PIRATE PROBLEMS The boys sight a ship only to find blood thirsty pirates.
26 NOUVELLES
7:30
2 GOLDEN GIRLS A Latin youth that Dorothy is tutoring is threatened with deportation. (R)
4 JEOPARDY!
5 NFL PRE-SEASON FOOTBALL Detroit Lions at Seattle Seahawks (Live)
6 DATING GAME
7 CBS NEWS
9 WORLD OF SURVIVAL
18 SIX WIVES OF HENRY VIII "Jane Seymour" A shy and devout girl, she eventually bears Henry a weakling son, Edward, and dies on the childbed.
26 MOZART "Requiem" 1788, Mozart est fatigue, *pauvre, prematurement* vieilli, il s'eteint le 5 Decembre 1791, laissant inacheve son magnifique "Requiem". (6e de 6)
8:00
2 STARMAN Jenny and Starman are reunited but George Fox is determined to make their reunion short-lived. (Part 2 of 2) (R)
4 6 WEBSTER Webster delivers a tribute to the World War II veteran for whom his elementary school was named. (R)
7 CBS SUMMER PLAYHOUSE Two stories: In "Reno and Yolanda," a professional dance team enters a $10,000 dance contest; in "Day to Day," three sisters live together despite their vastly different lifestyles.
8 THRILL OF A LIFETIME A woman travels over the prairies on a railway handcart; a teen-age boy cooks for the military; a woman becomes a journalist for "Live It Up"; childhood friends are reunited after 20 years. (R)
9 WASHINGTON WEEK IN REVIEW
12 MOVIE ★★★ "The Missouri Breaks" (1976, Western) Marlon Brando, Jack Nicholson. A hired assassin stalks the headwaters of the Missouri River in Montana after a gang of horse thieves.
21 SILVER SPOONS Kate's grandmother becomes lost in New York City.
8:30
4 MR. BELVEDERE As Kevin approaches his 18th birthday, he decides it's time to lose his sexual innocence. (R)
6 227 Pearl meets Mr. Right in a singles bar. In stereo. (R)
8 POST-GAME NEWS
9 WALL $TREET WEEK "Picking Bankrupt Stocks" Guest: publisher George Putnam III (The Turnaround Letter).
21 TGIF
9:00
2 7 DALLAS Parmalee provides additional proof that he's Jock Ewing; Donna continues her lobbying duties in Washington, D.C. (R)
4 MAX HEADROOM Edison flees from the authorities after being framed on criminal charges. Emmy Award-nominated episode (make-up). In stereo. (R)
6 SPENSER: FOR HIRE
8 A BARE TOUCH OF MAGIC World-class magician Shimada, the smoke-eating Carrizini and an exciting "execution" by guillotine as well as beautiful showgirls and dazzling magical feats are featured.
9 GREAT PERFORMANCES "Dance Black America" Geoffrey Holder narrates this dance festival that celebrates 300 years of black American dance featuring the Alvin Ailey American Dance Theater, Garth Fagan's Bucket Dance Theater and the Charles Moore Dance Theater. (R)
18 PHOTOGRAPHIC VISION: ARTISTIC EXPRESSION Some of the artists who were innovative in their use of the photographic medium are profiled.
21 NIGHT LIGHTS
26 DOCUMENTAIRES CANADIENS "Caffe Italia" Au coeur de la "Petite Italie" montrealaise, c'est pres d'un siecle d'histoire qui nous est racontee.
9:30
18 CAMERA: ELECTRIC PARADISE Some of the more sophisticated filmakers are profiled.
21 FT FASHION TELEVISON
10:00
2 NATIONAL
4 STARMAN *Jenny and* Starman are reunited but George Fox is determined to make their reunion short-lived (Part 2 of 2) (R)
6 CHEERS Woody's parents insist that their son return to Indiana to escape the "decadence" of Boston. Emmy Award-nominated episode (editing). (R)
7 ADDERLY Adderly's accused of working as an agent for the Soviet Union.
8 NIGHT HEAT A neighborhood's inhabitants refuse to reveal what they know about a young girl's murder. David Carradine guest stars.
12 HONEYMOONERS Alice learns about Ralph's plan to use hypnotism to get money from her. (Part 2 of 2)
18 WHEN I GROW TOO OLD TO DREAM How Alzheimer's Diseasee effects not only the victims but their families as well.
21 CRIME STORY Luca becomes convinced that his own people are out to get him. Emmy Award-nominated episode (hairstyling). In stereo. (R)
26 LE TELEJOURNAL
10:20
26 LE POINT
10:25
2 JOURNAL
10:30
5 SEATTLE SEAHAWKS POST-GAME
6 NIGHT COURT A paternity suit names Dan as the father of a precocious 10-year-old. (R)
9 BLIND TOM: THE STORY OF THOMAS BETHUNE A dramatized profile of musical prodigy Thomas Bethune, a blind Civil War-era slave. Vaughn Tyree Jelks and Darius Lawrence portray Bethune at different ages.
12 ON THE BUSES
10:40
26 A PREMIERE VUE "Festival des films du monde - Montreal 1987" (R)
11:00
2 4 5 7 NEWS
6 8 CTV NEWS
9 MOVIE ★★★ "Getting Straight" (1970, Comedy) Elliott Gould, Candice Bergen. A former militant returns to college to get a degree and finds himself enmeshed in modern student protests.
12 CANNON Cannon is a suspect in the murder of a mobster's girlfriend.
21 SPORTS PAGE
11:10
26 CINEMA ★★½ "Des *nerfs d'acier*" (1980, Drame) Lee Majors, Jennifer O'Neil. Un entrepreneur se tue en portant secours a un ouvrier atteint de vertige au sommet d'un edifice en construction.
11:20
6 8 NEWS
11:30
4 NIGHTLINE
5 TONIGHT SHOW Host: Johnny Carson. Scheduled: actress Shelley Winters, comic Tom Parks, nose flutist Abbe Jay. In stereo.
11:35
2 IT'S ONLY ROCK 'N' ROLL A performance by Level 42 and interviews with the Ramones and Pat Metheny.
7 SEAHAWKS TRAINING CAMP REPORT
11:45
7 IN PERSON FROM THE PALACE Host Bobby Colomby introduces performances by Debbie Gibson, Richard Marx, Dwight Yoakam and Curiosity Killed the Cat.
21 NEWS
12:00
4 STAR SEARCH TO STARDOM Host Ed McMahon *welcomes* "Star Search" alumni back to perform and talk about their careers. Among those appearing are recording artists Sam Harris and Sawyer Brown, comic actors Rosie O'Donnell ("Gimme a Break!") and Sinbad, and spokesmodel-actress Tracey Ross ("Ryan's Hope"). In stereo. (R)
12 WWF SUPERSTARS OF WRESTLING Paul Orndorff goes against Iron Mike Sharpe in a featured bout. The Strikeforce duo of Rick Martel and Tito Santana meets Tiger Chung Lee and Steve Lombardi in tag team action. Another featured tag team match has Demolition vs. Siva Afi and Scott Casey. (Taped)
12:05
2 GOOD ROCKIN' TONITE Interviews and videos by Suzanne Vega ("Luka"), Alison Moyet ("Weak in the Presence of Beauty"), Chrissie Hynde & The Pretenders ("If There Was a Man") and Siouxsie & The Banshees ("The Passenger"); videos by Dionne Warwick, Marianne Faithfull and Bananarama; winners of the "Back to the Beach" trivia contest.
6 MOVIE ★★★½ "The Alamo" (1960, Western) John Wayne, Richard Widmark. The Battle of the Alamo is waged by heroes who fight to free Texas from Mexico.
8 MOVIE ★★★½ "The Graduate" (1967, Comedy) Dustin Hoffman, Anne Bancroft. While being urged to date a neighbor's daughter, a young college graduate is having an affair with her mother.
12:30
5 21 LATE NIGHT WITH DAVID LETTERMAN Scheduled: actor Crispin Glover, singer Alison Moyet. In stereo.
12:40
9 MACNEIL / LEHRER NEWSHOUR
12:45
7 MOVIE ★★½ "Spacehunter: Adventures In The Forbidden Zone" (1983, Science Fiction) Peter Strauss, Molly Ringwald. In the 22nd century, a space mercenary and the punkish waif he finds on a distant planet set out to rescue three space maidens from a villainous cyborg.
1:00
4 NEWS
12 THE NEUROPSYCHOLOGY OF WEIGHT CONTROL
1:30
5 FRIDAY NIGHT VIDEOS In stereo.
12 THE ART OF LOOKING YOUNG AND BEAUTIFUL
21 MOVIE ★★★ "Anna Karenina" (1935, Romance) Greta Garbo, Fredric March. Based on the story by Leo Tolstoy. A Russian lady of the Imperial Court falls in love with a dashing Army officer.
2:00
12 RECORD GUIDE
2:05
8 MOVIE ★★ "Target Eagle" (1984, Adventure) Maud Adams, George Peppard. Spanish police hire a mercenary to stop a band of international drug smugglers who are also supplying terrorists with materials to build nuclear weapons.
2:30
5 NEWS
12 MOVIE ★ "The Last Porno Flick" (1974, Comedy) Michael Pataki, Frank Calcagnini. Two Los Angeles cabbies try to raise the funds necessary to make their own X-rated movie.
2:45
7 MOVIE ★★★ "Caught" (1949, Suspense) James Mason, Barbara Bel Geddes. A young woman is terror-stricken when she realizes her new husband is a psychopath.
4:30
12 CNN NEWS
4:40
7 ALL IN THE FAMILY Archie is asked to try out when there is an opening on the Cannonballers bowling team.

CRIME STORY

Stephen Lang (l.), Dennis Farina (center) and Anthony Denison star in the NBC series "Crime Story." It airs FRIDAY, AUG. 28.

CHECK LISTINGS FOR EXACT TIME

Britco wins contract

OTTAWA - Britco Structures Ltd. of Langley has been awarded a $229,220 contract for the Commonwealth heads of government meeting in Vancouver from October 13-17.

The contract is for the rental of 53 new trailers to be used for delegations to the meeting.

KEY BIN **LOCKSMITHING**
and original LOCAL CRAFTS
27265 FRASER HWY.
NEXT DOOR TO LUGANO INN
COMBINATION LOCKS $2 ea.
10% off all sweaters (hand-made)
SEVERAL INDOOR SPECIALS

MORGAN County
LICENSED INN
YOUR
FRIENDLY MEETING PLACE
THIS WEEK'S ENTERTAINMENT
SHOT IN THE DARK
NOW OPEN FOR
SUNDAY BRUNCH
11-2
ALL YOU CAN EAT $6.95
BUFFET
SUNDAYS
FROM 3:30
$6.95 ALL YOU CAN EAT
(children $4.95)
WE CATER ALL OCCASSIONS
OPEN FOR DINNER
7 DAYS A WEEK
WILL SPONSOR MIXED SOFTBALL TEAM. PLEASE CALL
22867 FRASER HWY. **534-9410**

Old Style ICE CREAM BAR
NOW OPEN
next door to Old Style Fish & Chips
27235 FRASER HWY.

Old Style FISH & CHIPS
EAT IN OR TAKE OUT
856-2211
Only in Aldergrove at 27237 Fraser Hwy.

SATURDAY

AUGUST 29, 1987

MORNING

5:10
7 HOME SHOPPING GAME

5:30
12 AGRICULTURE U.S.A.

5:45
4 NOTE OF FAITH / NEWS HEADLINES

6:00
4 RAINBOW EXPRESS Featured: Counselor Margarita Suarez and Sehome High students discuss their self-esteem program along with drug abuse, sexuality and peer pressure.
5 GARDENING WITH ED HUME
6 MCGOWAN
7 WEEKEND NORTHWEST
8 FILM FILL
12 CARTOONS
21 CIRCLE SQUARE

6:30
4 BOOMERANG
5 FLASH! A MAGAZINE FOR KIDS
6 8 UP HOME TONIGHT
7 KIDS ARE PEOPLE TOO
18 FABLES OF THE GREEN FOREST
21 FRIGHTENSTEIN

7:00
4 WUZZLES
5 KISSYFUR
6 RENOVATION ZONE
7 BERENSTAIN BEARS
8 MCGOWAN
9 SESAME STREET (R)
18 JEREMY / PARSLEY AND HERBS

7:30
4 CARE BEARS FAMILY
5 DISNEY'S ADVENTURES OF THE GUMMI BEARS
6 IN SHAPE FOR LIFE
7 WILDFIRE
8 DESTINATIONS
18 SIZE SMALL
21 LAUREL AND HARDY

8:00
4 FLINTSTONE KIDS
5 21 SMURFS
6 WORLD TOMORROW
7 12 JIM HENSON'S MUPPET BABIES
8 ASTROBOY
9 WONDER OF WESTERN AUSTRALIA
18 KIMBA THE WHITE LION

8:30
6 JERRY FALWELL
8 ROBOTECH
18 BELLE AND SEBASTIAN
26 CASPER

9:00
4 REAL GHOSTBUSTERS
7 PEE-WEE'S PLAYHOUSE
8 ROBOTECH
9 CONFOLENS FOLK FESTIVAL Traditional dances from varied cultures are performed at this gathering in France of folk dance troupes from around the world.
12 BUGS BUNNY AND FRIENDS
18 WIND IN THE WILLOWS / ROBIN AND ROSIE
26 LES CONTES DE LA FORET VERTE

9:30
2 DENE SERIES
4 POUND PUPPIES
5 ALVIN AND THE CHIPMUNKS
6 IT IS WRITTEN
7 TEEN WOLF
8 ASTROBOY
18 ADVENTURES OF THE LITTLE PRINCE
21 INSPECTOR GADGET
26 CANDY

10:00
2 WESTERN GARDENER
4 BUGS BUNNY & TWEETY SHOW
5 BASEBALL Regional coverage of Atlanta Braves at St. Louis Cardinals or California Angels at Baltimore Orioles. (Live)
6 IDA CLARKSON
7 PGA GOLF NEC World Series of Golf, from Firestone Country Club in Akron, Ohio. (Live)
8 ZIG ZAG
12 JEM
18 MATTER OF TASTE
21 INSPECTOR GADGET
26 WOODY LE PIC

10:30
2 PAR 27
4 EWOKS
8 PAUL HANN AND FRIENDS Guest: magician Tom Kubinek. (R)
12 CARTOONS
18 KOREA: LAND OF TRADITION
21 DROIDS
26 L'ESCAPADE

11:00
2 MUPPETS Guest: John Denver. (R)
4 WEEKEND SPECIAL "The Contest Kid" A shrewd youngster, with a knack for finding giveaway contests, wins the services of a high-toned valet. (R)
6 SHAKE IT UP
8 YOU CAN'T DO THAT ON TELEVISION The kids take a satirical look at luck. (R)
9 DEAF MOSAIC
12 SHE-RA: PRINCESS OF POWER
21 CAPTAIN NEMO
26 UNIVERS DES SPORTS

11:30
2 WONDERSTRUCK Topics: ways of dating ancient artifacts; piglets taking milk from a machine; food requirements for warm-blooded and cold-blooded animals. (R)
4 AMERICAN BANDSTAND Guests: ABC ("When Smokey Sings").
8 LET'S GO Topic: the circle show. Host: Janis Dunning. (R)
9 HOUSE FOR ALL SEASONS
12 I LOVE LUCY Ricky complains that Lucy is constantly changing her mind.
18 OIL WELL
21 NEWS FROM ZOOS

AFTERNOON

12:00
2 SPORTSWEEKEND Opening ceremonies of the World Track And Field Championships, plus coverage of the men's shot put and the women's marathon, from Rome; Ron Lancaster and the CFL; Le Mans race information; and coverage of the Canadian Derby (Live), from Edmonton, Alta.
4 HEALTH SHOW
6 WRESTLING
7 NFL PRE-SEASON FOOTBALL New England Patriots at Minnesota Vikings (Live)
8 IN SHAPE FOR LIFE
9 TONY BROWN'S JOURNAL
12 COSMAN $ SECRETS
18 CALLERS CHOICE
21 100 HUNTLEY STREET

12:30
4 HEROES: MADE IN THE U.S.A.
8 POLKA TIME
9 NEWTON'S APPLE Causes of headaches; egg-balancing during the vernal equinox; a visit to an inventors fair; a baby lion. (R)
18 BEYOND THE SPEED OF SOUND
26 CINE-FAMILLE ★★ "Les Malheurs de Sophie" "Mascarade"

1:00
4 MOVIE ★★½ "A Fire In The Sky" (1978, Suspense) Richard Crenna, Elizabeth Ashley. Based on a story by Paul Gallico. An astronomer is horrified to learn that a huge comet is on a collision course in direct line with Phoenix, Ariz.
5 TRACK AND FIELD World Championships, from Olympic Stadium in Rome. Scheduled events include finals in women's marathon and men's shot-put. (Same-day tape)
6 ISLAND COUNTRY GARDEN
8 RENOVATION ZONE
9 JAPANESE WOMAN Explores the status of Japanese women in their own society.
12 FISHING THE WEST "San Juan River Rainbows" Guide John Flick casts for the large and abundant rainbows in one of New Mexico's best trout streams.
18 CALLERS CHOICE
21 MAPLE LEAF WRESTLING

1:30
6 DESTINATIONS
8 CREATIVE HANDS
12 THE NEUROPSYCHOLOGY OF WEIGHT CONTROL
18 PHOTOGRAPHIC VISION

2:00
6 POLKA TIME
8 SPORTS IN REVIEW
9 HOMETIME Installing a redwood privacy fence with planters and latticework.
12 B.C. ALBERTA VARIETY TALENT SHOW
18 REALITIES
21 STAMPEDE WRESTLING

2:30
6 CREATIVE HANDS
9 VICTORY GARDEN The remaining two finalists in the 1987 Victory Garden Contest are featured.
18 REALITIES
26 LES HEROS DU SAMEDI "Gymnastique rythmique"

3:00
2 SATURDAY REPORT
5 PAC 10 COLLEGE FOOTBALL PREVIEW Highlights of last year, a look at the upcoming season and features on USC linebacker Marcus Cotton, UCLA running back Gaston Green and others. Host: Bill Flemming.
6 NEWSCIENCE
7 RISKING IT ALL
8 ALL-STAR WRESTLING
9 ART OF WILLIAM ALEXANDER
12 HE-MAN AND MASTERS OF THE UNIVERSE
18 ENERGY EFFICIENT HOUSING
21 NEWS

3:30
2 HERITAGE THEATRE John Cameron makes a promise to his dying wife that he won't let her body remain in the inhospitable country of Cariboo where he had made his fortune. Stars Ken Pogue.
4 LORNE GREENE'S NEW WILDERNESS
5 ENTERTAINMENT THIS WEEK A visit with young actor River Phoenix ("Stand by Me") and his siblings Rainbow, Summer, Liberty and Leaf. In stereo.
6 WEEKEND REPORT
7 HOME TOUR Featured: The Demery Five housing development.
9 GREAT CHEFS OF NEW ORLEANS
12 TRANSFORMERS
18 ENERGY EFFICIENT HOUSING
26 UNIVERS INCONNUS "Les Pharaons"

4:00
2 NATIVE NASHVILLE NORTH
4 WIDE WORLD OF SPORTS Scheduled: Little League World Series Championship Game, from Williamsport, Pa. (Taped)
6 8 WIDE WORLD OF SPORTS Rothmans-Porsche Challenge, Player's Challenge race number six, from Calgary, Alta.; U.S. Outdoor Diving Championships, from Bartlesville, Okla.; U.S. Long Course Swimming Championships, from Clovis, Calif. (Taped)
7 SEATTLE MARINERS SPECIAL
9 FRUGAL GOURMET Pasta with olives, pan-fried ravioli and pasta Bagnicotta are prepared. (R)
12 MOVIE ★★½ "The Trouble With Girls" (1969, Musical) Elvis Presley, Marlyn Mason. A traveling showman runs into all sorts of trouble while staying in a Midwestern town.
18 RAINBOW / JEREMY
21 FT: FASHION TELEVISION

4:30
2 COUNTRY REPORT
5 CELEBRATE THE DIFFERENCES
7 BASEBALL Seattle Mariners at New York Yankees (Live)
9 GREAT CHEFS OF THE WEST
18 BELLE AND SEBASTIAN
21 THE BAND
26 D'HIER A DEMAIN "Histoire de l'aviation: le mur du son"

5:00
2 CFL FOOTBALL Ottawa Roughriders at Hamilton Tiger-Cats (Live)
5 NEWS
9 AUTOMANIA
18 KIDS OF DEGRASSI STREET

5:30
5 NBC NEWS
9 SNEAK PREVIEWS Hosts Jeffrey Lyons and Michael Medved look at what's new at the movies. In stereo.
18 TOM GRATTANS WAR
26 DURRELL EN RUSSIE "Sous le soleil de minuit" Dans la vallee de Bikadah, a environ 4000 kilometres de Moscou, le soleil brille autant a minuit qu'a midi.

Visions Interiors
Specializing in all your decorating needs
• Vertical Blinds • Custom Drapery
• Venetian Blinds • Drapery/Hardware
• Pleated Shades • Bedding/Quilts
• Carpets/Lino • Custom Furniture
530-3174 5568 - 204th St., Langley, B.C.

HAPPY'S CRAFT & YARN
FINAL WEEK
CLOSING OUT SALE
UP TO 40% OFF ON MOST ITEMS!
FINAL CLEARANCE SATURDAY 31st
27272 FRASER HWY., ALDERGROVE
856-4555

KERI'S DANCE STUDIO
Register Now!
Ages 4 yrs. and up - Also adults.
ACCREDITED TEACHER
10 years teaching experience. Full member S.D.T.A.
SCOTTISH OFFICIAL BOARD COMPETITION STANDARD
2281 Rosewood, Abbotsford
Res. 852-8787 - Studio 852-8648

Gem Draperies Presents
50% off Vertical, Venetians & Pleated Shades
Sale on In-stock White Sheers
$13.95 yd. & up
DUTCH LACE CURTAINS AVAILABLE
draco GEM DRAPERIES
27243 Fraser Hwy. 856-4088

Dairy Queen*
We treat you right!™
BRING IN THIS COUPON & PURCHASE ONE BAG OF
DILLY BARS OR BUSTER BARS
AT OUR REGULAR PRICE & RECEIVE A SECOND BAG FREE!
Valid until SEPT. 31
YOUR LAST COUPON OF THIS YEAR
STOCK UP YOUR FREEZER
ALDERGROVE DAIRY QUEEN ONLY
Countryside Shopping Mall

Mercedes-Benz
PROUDLY ANNOUNCING THE RE-OPENING AT A
NEW LOCATION
MERCEDES SERVICE & REPAIR SHOP
ALSO REPAIRS BMW, VOLVO, PEUGEOT
Factory Trained Certified Mechanic
SPECIALIZING IN MERCEDES
EUROPE'S AUTO
19977 FRASER HWY., LANGLEY
• Minor & Major Enginework
• Automatic & Standard
• Transmissions, Clutch
• Brakes
• Suspensions
• Axels
533-2727
Factory recommended services.
Winterizing tune. Mechanical. ICBC Claims.
All types of cars, fuel injection systems repairs.
NORTH 200 ST. FRASER HWY.

SATURDAY EVENING

EVENING

6:00

4 ABC NEWS

5 NFL PRE-SEASON FOOTBALL New York Jets at New York Giants (Live)

6 8 NEWS

9 COLLECTORS How U.S. Customs agents identify and evaluate imported antiques; a tour of a customs warehouse.

12 WILD, WILD WEST West is attacked while guarding a precious cargo of smallpox vaccine and loses his memory from a blow on the head.

18 CAMEROON PANORAMA

26 A PREMIERE VUE Festival des films du monde - Montreal 1987.

6:30

4 NEWS

9 FOCUS B.C. "Izzard - Master Impressionist"

18 MOTORWEEK

21 FT: FASHION TELEVISION

26 LE MONDE MERVEILLEUX DE DISNEY "Un trophee pour Donald" On promet a Donald le Canard un trophee si personne ne se plaint de lui durant...une semaine!

7:00

4 WHEEL OF FORTUNE

6 JACK OF HEARTS An eleven-year-old girl who hopes to be cast in the leading role of her ballet recital, is humiliated when she loses the part to her chief rival. Stars: Renee Gershovitz, Patricia Phillips.

8 LOTTO NIGHT

9 NATURE How wildlife copes with the challenge of cold weather by storing food, building layers of fat, hibernating or merely fleeing to a warmer climate. (R)

12 WONDERFUL WORLD OF DISNEY ★★★ "Big Red" (1962, Adventure) Walter Pidgeon, Gilles Payant. A Canadian orphan finds work with a wealthy kennel owner and embarks on a series of adventures with a champion Irish setter.

18 DOCTOR, DOCTOR: HEART ATTACK / STROKE / SAFE SEX

21 BASEBALL Montreal Expos at Los Angeles Dodgers (Live)

7:30

4 FRONT RUNNERS Featured: Oahu lifeguard, model, actor John Quincy Adams; music with Brad "Banjo Boy" Roth.

6 8 CHECK IT OUT! Marlene undergoes a metaphysical overhaul. (R)

7 THIS WEEK IN BASEBALL Highlights of Major League action are shown. Host: Mel Allen.

18 PORTRAITS OF POWER: EISENHOWER / YEARS OF CAUTION Eisenhower becomes President and has to deal with cold war tensions and trouble in South East Asia.

26 CINEMA ★★½ "Josey Wales, hors-la-loi" (1976, Western) Chief Dan George, Clint Eastwood. Un ancien soldat sudiste devient justicier apres que des cavaliers de l'armee nordiste aient sauvagement extermine sa famille.

8:00

2 TED KNIGHT SHOW Garfield the cat and his creator Jim Davis stop by Henry's office. (R)

4 MOVIE ★★★½ "On Her Majesty's Secret Service" (1969, Adventure) George Lazenby, Diana Rigg. Agent 007 finds himself caught up in attempts to foil a nefarious enemy plot to victimize Britain by means of germ warfare. (R)

6 8 MOVIE "Rocket Boy" (1987, Comedy) Dave Thomas, Rick Moranis. A mild-mannered video store clerk leads a double life as an interstellar crime fighter.

7 MOVIE ★★½ "Many Happy Returns" (1986, Comedy) George Segal, Ron Leibman. The owner of a sporting-goods store declares war on the Internal Revenue Service after falling victim to an unscrupulous tax auditor. (R)

9 WILD AMERICA A look at prairie ecosystems and the status of proposed national land preserves to protect the Great Plains and Tallgrass Prairie.

18 LOVELAW: LIMITS OF FIDELITY A look how fidelity is regarded in different countries.

8:30

2 GROWING PAINS OF ADRIAN MOLE (Premiere) The further adventures of Adrian Mole (Gian Sammarco) who is now 15 years old. Tonight: Grandma Mole (Beryl Reid), Adrian and his friends all take a stand against the Falklands War; Bert Baxter (Bill Fraser) is thrown out of the British Legion; both Doreen Slater and Adrian's mother are pregnant.

9 ZOO 2000 A whalewatch off Baja California and a visit to Australia's loggerhead turtles.

9:00

2 RUMPOLE OF THE BAILEY

5 GOLDEN GIRLS A Latin youth that Dorothy is tutoring is threatened with deportation. In stereo. (R)

9 ADVENTURE Award-winning cameraman Leo Dickinson films Welsh climber Eric Jones' ascent of the north face of the Eiger, a treacherous mountain in the Swiss Alps.

12 MOVIE ★★½ "Emperor Of The North Pole" (1973, Adventure) Lee Marvin, Ernest Borgnine. A tough railroad guard matches wits and wills with a crafty hobo determined to hitch a ride.

18 DICKENS OF LONDON: DREAMS / MAGIC Dicken's introduces his own weekly publication "Master Humphrey's Clock", but soon his mental state is the cause for concern.

9:30

5 227 Pearl meets Mr. Right in a singles bar. In stereo. (R)

10:00

2 WOK'S UP

5 SISKEL & EBERT & THE MOVIES Scheduled: a look at the movie ratings system. (R)

6 LIFESTYLES OF THE RICH AND FAMOUS

7 WEST 57TH

8 HUNTER Dee Dee falls in love with the suspect in a murder case.

9 NATURE OF THINGS Early aircraft flights; today's military and commercial planes.

21 PAUL ANKA

26 LE TELEJOURNAL

10:20

26 LES NOUVELLES DU SPORT

10:30

2 THIS WEEK IN B.C.

21 NIGHT LIGHTS

10:35

26 A PREMIERE VUE Festival des films du monde - Montreal 1987. (R)

11:00

2 NATIONAL

4 5 7 NEWS

6 8 CTV NEWS

9 AUSTIN CITY LIMITS Rockin' Sidney performs "My Toot Toot"; the Neville Brothers perform "Midnight Key to the City," "Wake Up" and "Never Needed No One Like I Needed You." In stereo. (R)

12 TWO RONNIES

21 SCTV

11:05

26 CINEMA ★★½ "Les Fourgueurs" (1979, Drame) Dom DeLuise, Suzanne Pleshette. Des membres de la police de Miami montent un piege pour prendre des voleurs en flagrant delit.

11:15

2 NEWS ("Provincial Affairs" precedes the news).

11:20

6 8 NEWS

11:30

2 SPORTSLINE

4 HART TO HART Jennifer's father, a government agent in World War II, is targeted for murder.

5 21 SATURDAY NIGHT LIVE "Cars" lead vocalist Ric Ocasek ("Keep On Laughin'," "Emotion in Motion") joins host Rosanna Arquette. In stereo. (R)

7 IT'S A LIVING Amy seeks Dot's help when she breaks up with her boyfriend. (R)

12 TWILIGHT ZONE Modern National Guardsmen maneuvering at Little Big Horn find ominous signs of impending Indian attack.

12:00

7 KEYS TO SUCCESS

9 BATTLE FOR CASSINO The battle for Italy during World War II, from the first Allied landings in 1943 to the capture of Rome in 1944.

12 COSMAN $ SECRETS

12:05

6 MOVIE ★★★½ "The Train" (1965, Drama) Burt Lancaster, Paul Scofield. A French leader attempts to save his country's art treasures after a German officer smuggles them out of the country.

8 MOVIE ★★½ "The Pursuit Of D.B. Cooper" (1981, Adventure) Treat Williams, Robert Duvall. A thief skyjacks a plane and parachutes to safety over Oregon with a fortune in stolen money.

12:30

4 MOVIE ★★½ "Satan's School For Girls" (1973, Mystery) Roy Thinnes, Kate Jackson. A young woman enrolls in a private school for girls to investigate the suicide of her sister.

7 MOVIE ★★ "Timerider" (1982, Science Fiction) Fred Ward, Belinda Bauer. A motorcyclist unwittingly travels through a time warp and winds up among 19th-century Western outlaws.

1:00

5 ALMOST LIVE Featured: Kenny Easley of the Seattle Seahawks.

12 DOCTOR WHO

21 PUTTIN' ON THE HITS

2:00

5 NEWS

2:05

4 ABC NEWS

8 MOVIE ★★ "The Sell Out" (1976, Adventure) Richard Widmark, Oliver Reed. A double agent, pursued by American and Russian intelligence agents and desperate to escape from Jerusalem, turns to a retired spy for help.

2:20

4 NEWS

2:25

7 NEWS

3:00

12 MOVIE ★★★½ "Carrie" (1952, Drama) Laurence Olivier, Jennifer Jones. When a young girl runs away with a married man, the two meet very different fates.

JAMES BOND

George Lazenby stars for the first and last time as James Bond in "On Her Majesty's Secret Service," airing SATURDAY, AUG. 29 on ABC. Diana Rigg co-stars as Bond's first and last wife.

CHECK LISTINGS FOR EXACT TIME

TV TRIVIA

By Julie Pappenheimer

1. **Where did "The Ghost and Mrs. Muir" take place?**
2. **What was the name of the Muirs' house?**
3. **Who played Mrs. Muir?**
4. **How old were Mrs. Muir's children?**
5. **What was the family dog's name?**
6. **Who was Captain Daniel Gregg?**
7. **Who was Claymore?**
8. **When did the show last air?**

1. New England
2. Gull Cottage
3. Hope Lange
4. 8 and 9 years old
5. Scruffy
6. A ghost in the house
7. Owner of the house
8. 1970

Gravel pit can proceed

MURRAYVILLE - One of the gravel pits in the Glen Valley area is not stopped by the current moratorium on gravel pits in Langley township, councilors here were told Monday night.

Administrator Jim Godfrey said Norjay Developments can proceed with their operation.

Other gravel pit operators who are affected by the moratorium include B & B Contracting, Breaks Gravel Sales, Mainland Sand and Gravel, Bree Aggregates, Valley Rite-Mix Ltd. and Knight Developments.

Agricultural "land enhancement projects" under the new municipal soil removal bylaw are being discussed with two ratepayer groups, the North East Langley and South Coghlan associations, and with representatives of various provincial and federal government departments.

Godfrey said the township has invited a response to the new bylaw no later than September 18.

No more cheques

VICTORIA - About 1,500 people were cut off welfare because they didn't pick up cheques during the recent letter carriers' strike. About 2,300 welfare cheques were not claimed during the mail strike.

But hundreds of cheques were re-issued because those welfare recipients had a reason for not picking up their cheques.

About 1,500 did not have good reasons and were cut off.

Fraser Valley Beermaker Supplies

WINE SUPPLIES FOR ALL YOUR SUMMER FRUIT!

20201 - 56 Ave., Langley
534-7622

BEER, WINE & LIQUEUR KITS
— Also Equipment Rentals —

FRONT BRAKE SPECIAL
calipers extra $68 most cars
NEW RADIAL TIRES from $35
FREE FRONT END CHECK
R & M TIRE LTD.
26827 Fraser Hwy., Aldergrove 856-5011

SATELLITE DESCRAMBLERS
Get all the scrambled video cypher Channels with "NO MONTHLY FEES" including:
* the Movie channel
* H.B.O.
* E.S.P.N.
* Showtime
& MANY MORE
FULL SATELLITE SYSTEMS FROM $999
Advance Video & Computers
20193 - 56 Ave., Langley
534-1982

EZ LOADER
BOAT TRAILERS
THE FACTS
☐ Deep Dip Galvanizing including wheels & axles
☐ Fender steps*
☐ Tail light steps*
☐ Self-adjusting ribbed roller system or adjustable bunk system
☐ Bearing protectors
☐ Dual safety chains
☐ Waterproof tail light
☐ Transom tie-down brackets
*[most models]
FREE BOAT TRAILER SAFETY INSPECTION
BY APPOINTMENT ONLY - PLEASE CALL
WESTWIND MARINE
SALES SERVICE PARTS
RING 533-5233
106 - 20551 HWY. 10, LANGLEY, B.C. V3A 5E8

Flawless, and flawed pop

By KURT LANGMANN

Kings Record Shop
Rosanne Cash
(CBS Records)

Johnny's daughter has another winner this year. Her pipes are in excellent form, the production and arrangements are flawless without being heartless, and the songs, well, these are some of the best tunes anyone could ask for.

Her versions of John Hiatt's The Way We Make A Broken Heart, and her father's early '60s hit, Tennessee Flat Top Box are brightly delivered with some fine guitar picking and exquisite harmonies. Rosanne goes for major dramatic touches on a couple of ballads and rocks out on a couple others. I Don't Have To Crawl, penned by her hubbie and producer, Rodney Crowell, is great but I still think Emmylou Harris's version is superior.

Vine Street Live
Marlena Shaw - Nina Simone
(Verve Digital)

Of these two records, Shaw's is the exciting and Simone's is a big disappointment. Recorded live at L.A.'s prestigious jazz club on direct to digital, both records are flawless, which serves Shaw well but highlights Simone's vocal failings.

Shaw, backed by the Buddy Montgomery Trio, is a cheeky story-teller (in her introductions to the songs) and a torch on a variety of Mercer-Lerner-Loewe-Rodgers & Hammerstein classics. Her updated version of Carole King's Go Away Little Boy is some nine minutes long and has become her signature tune, a sort of personal testimony as one critic called it.

Simone is a gifted, classically-trained pianist but is no longer the 'high priestess of soul' that she once was.

Holly Near

Don't Hold Back
Holly Near
(Attic Records)

Holly has made over a dozen records, most of them more deserving of major record label distribution than this, her latest effort. She is highly intelligent, has a great voice filled with emotion, and is a keen songwriter ... which makes it hard to understand why she would bother with this sort of condominium-lifestyle pop.

There are some good moments, such as All I Can Give Is Goodbye, but the duet with Kenny Loggins, The Promise is too sappy to bear. Fans are better off buying one of her older records on her Redwood label.

STAKEOUT *(R – Touchstone)* Starring Emilio Estevez and Richard Dreyfuss. ★★★

Dreyfuss, Estevez are busy

By J.T. YURKO

Richard Dreyfuss is a busy man these days, and judging by the success of his films, he might be a lot busier. He scored big as a harried businessman in "Down and Out in Beverly Hills" and as a frustrated aluminum siding salesman in "Tin Men." Now he's right up front and right on the money in "Stakeout," a comedy-drama that features his best performance to date.

Dreyfuss plays Chris Lecce, a detective who's just about down and out in Seattle. He's a good cop at heart, but he's lost a little of the edge of his younger days. He and his partner, Bill Reimers (Emilio Estevez) are assigned to the most boring of detective duties – a round-the-clock stakeout. But the subject of their surveillance turns out to be inviting – Maria McGuire (Madeleine Stowe). She's the ex-girlfriend of an escaped convict (Aidan Quinn), and the FBI thinks he's headed her way.

He is, of course, and his impending visit gives the film its drama. At the same time, Lecce enters into an incognito romance with McGuire, providing some hilarious moments. And though Reimers does little but play practical jokes, he's everything a movie buddy should be.

Director John Badham ("Saturday Night Fever," "WarGames") knows how to milk each scene for all it's worth. From the ads, for instance, one might judge the film to be a comedy, but the opening scene is a harrowing prison escape, as brutal as any prison break ever filmed. And after presenting its lighter moments, the film climaxes with a chilling chase in a wood mill.

In this respect the film is much like "48 HRS.," which also began with a violent prison break but, thanks to Eddie Murphy, often approached comedy. As that film and the recent "The Squeeze" and "Beverly Hills Cop II" have shown, to achieve just the right balance of comedy and drama is a difficult task indeed. With "Stakeout," Dreyfuss and Badham succeed.

after a great year of sales....
CARTER
HONDA
introduces
their used motocross inventory!

★ 1985 Honda CR125 Excellent condition $1499
★ 1986 Kawasaki KX125 $1599
★ 1987 Kawasaki KX125 Mint • Great Price $1999
★ 1985 Yamaha YZ250 .. $1650
★ 1986 Honda CR125 .... $1650
★ 1979 Honda XR250 3 Month Warranty $1099
★ 1982 Kawasaki KD80 .... $499
★ 1979 Honda CR80 ..... $649
★ IN STOCK NOW 1987 CR250 ★

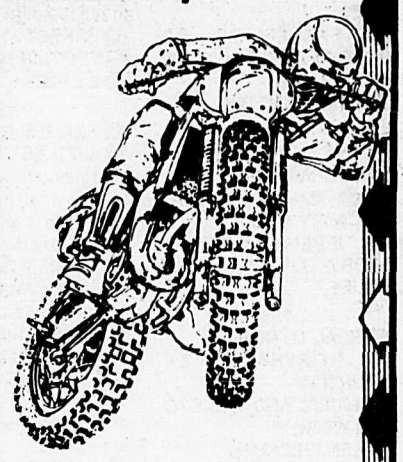

ALL USED MOTOCROSS BIKES ARE IN RACE READY CONDITION

Drop in and see our new selection of our non-current new Hondas!!!

1502 W. 3rd
(at entrance to Granville Island)
736-4547
SAVINGS NOW

CARTER HondaShop

101-20560
Langley Bypass
Langley, B.C.
533-3626
SERVICE ALWAYS

AM800
ALL HIT RADIO

For the Summer
of your life

SUNDAY

AUGUST 30, 1987

MORNING

5:45
12 WITH THIS RING

6:00
4 TOWN MEETING Featured: a discussion on elder abuse and why it is often ignored.
6 DESTINATIONS
8 FILM FEATURE
12 SUNDAY MORNING
21 CIRCLE SQUARE

6:30
5 CELEBRATE THE DIFFERENCES
6 FILM FILL
7 WEEKEND NORTHWEST
8 JOHN BURNS MINISTRIES
18 FABLES OF THE GREEN FOREST / PADDINGTON BEAR
21 FRIGHTENSTEIN

7:00
4 THIS IS THE LIFE
5 EUCHARIST
6 8 JIMMY SWAGGART
7 CASEY TREAT
18 JEREMY / TOTTIE: STORY OF A DOLL'S HOUSE

7:30
4 REAL TO REEL
5 NORTHWEST ENCOUNTER
7 MUSIC AND THE SPOKEN WORD
12 LEN ERICKSEN
18 SIZE SMALL
21 LAUREL AND HARDY

8:00
4 BOOMERANG
5 MUSIC MAGIC
6 KENNETH COPELAND
7 SUNDAY MORNING
8 WORLD TOMORROW
9 SESAME STREET (R) ▢
12 JIMMY SWAGGART
18 KIMBA THE WHITE LION
21 SMURFS' ADVENTURES

8:30
4 YOUNG UNIVERSE
5 GARDENING WITH ED HUME
8 ORAL ROBERTS
18 BELLE AND SEBASTIAN
21 THUNDERCATS ▢
26 ALICE AU PAYS DES MERVEILLES

9:00
2 SESAME STREET (R) ▢
4 VIEWPOINT ON THE NEWS
5 NFL PRE-SEASON FOOTBALL Detroit Lions at Seattle Seahawks (Taped)
6 LARRY JONES
8 SEARCH
9 MISTER ROGERS (R)
12 DAY OF DISCOVERY
18 KIDS OF DEGRASSI STREET
21 THUNDERCATS ▢
26 LE JOUR DU SEIGNEUR Messe celebree a l'eglise Ste-Cecile a Rimouski.

9:30
4 BUSINESS WORLD
6 TERRY WINTER
7 MATT HOUSTON
8 RENOVATION ZONE
9 BOOMERANG
12 ROBERT SCHULLER ▢
18 TOM GRATTANS WAR
21 EWOKS

10:00
2 THIS WEEK IN B.C.
4 COLLEGE FOOTBALL Iowa vs. Tennessee in the Mazda Kickoff Classic, from Giants Stadium in East Rutherford, N.J. (Live)
6 ORAL ROBERTS
8 ROBERT SCHULLER ▢
9 3-2-1 CONTACT ▢
18 CALCULUS II
21 INSPECTOR GADGET
26 TCHAOU ET GRODO

10:30
2 DOCTOR, DOCTOR
6 CASEY TREAT
7 BASEBALL Seattle Mariners at New York Yankees (Live)
8 DESTINATIONS
9 OWL / TV Raising rabbits; Dr. Zed looks at optical illusions; a new beak for an injured pelican; the Hoot Club builds an inflatable spaceship. (R) ▢
12 WORLD TOMORROW
18 KOREA: LAND OF TRADITION
21 DROIDS
26 LIVRE OUVERT ▢

10:45
26 NICOLE ET PIERRE

11:00
2 SPORTSWEEKEND Scheduled: Same-day coverage of the World Track and Field Championships, from Olympic Stadium in Rome, Italy; Breeders' Stakes (Live) from Woodbine Race Track in Toronto. Post time is 4:25 EDT.
6 UP HOME TONIGHT
8 IT IS WRITTEN
9 READING RAINBOW Buddy Ebsen narrates the story of Paul Bunyan, hero of tall tales. (R) ▢
12 ERNEST ANGLEY
21 CAPTAIN NEMO
26 L'ENJEU

11:30
6 FOR THE RECORD
8 LITTLEST HOBO Hobo is reunited with an old friend who has just become the owner of a winning lottery ticket. (R) ▢
9 BLIND TOM: THE STORY OF THOMAS BETHUNE A dramatized profile of musical prodigy Thomas Bethune, a blind Civil War-era slave. Vaughn Tyree Jelks and Darius Lawrence portray Bethune at different ages.
18 CALLERS CHOICE
21 NEWS FROM ZOOS
26 COMMUNAUTES CULTURELLES

AFTERNOON

12:00
5 TRACK AND FIELD World Championships, from the Olympic Stadium in Rome, Italy. Scheduled events include finals in women's high jump, men's javelin and men's and women's 100-meter dash. (Same-day tape)
6 CANADA IN VIEW
8 SILENT TRAGEDY
9 MCLAUGHLIN GROUP
12 LEN ERICKSEN
18 NOVA
21 100 HUNTLEY STREET
26 LA SEMAINE VERTE

12:30
6 CREATIVE HANDS
9 UPON REFLECTION
12 KENNETH COPELAND

1:00
6 RENOVATION ZONE
8 TERRY WINTER
9 WASHINGTON WEEK IN REVIEW ▢
18 PORTRAITS OF POWER
21 BASEBALL Montreal Expos at Los Angeles Dodgers (Live)
26 RENCONTRES Invite: Amin de Tarrazi, president international de la Societe St-Vincent-de-Paul.

1:30
4 GOLF U.S. Amateur Championship, final round, from Jupiter Hills Club in Jupiter, Fla. (Same-day tape)
6 DEMPSEY & MAKEPEACE Dempsey sets out to determine the connection between a New York police commissioner and a London robbery ring. (Part 1 of 2)
7 PGA GOLF (Joined In Progress) NEC World Series of Golf, final round, from Firestone Country Club in Akron, Ohio. (Live)
8 BASEBALL Oakland A's at Toronto Blue Jays (Taped)
9 WALL $TREET WEEK "Picking Bankrupt Stocks" Guest: publisher George Putnam III (The Turnaround Letter).
12 SUNDAY LINE
18 PORTRAITS OF POWER
26 CINEMA ★★★★ "Geant" (1956, Comedie) (1e de 2) Elizabeth Taylor, Rock Hudson. Un magnat du petrole donne une parcelle de terrain a l'un des ses employes.

2:00
2 MEETING PLACE Rev. John McLaverty and Rev. John Stevenett officiate at services from Spring Garden Baptist Church in Willowdale, Ont. (R)
9 WOZA ALBERTI: AN OSSIE AND RUBY SPECIAL Ossie Davis and Ruby Dee introduce this BBC documentary examining a satirical play about a modern-day Messiah arriving by plane in Johannesburg. (R) ▢
18 REALITIES

2:30
6 DEMPSEY & MAKEPEACE Dempsey goes undercover to capture a police commissioner who's protecting a drug-trafficking group. (Part 2 of 2)
12 THE NEUROPSYCHOLOGY OF WEIGHT CONTROL
18 REALITIES

3:00
2 GOLD TRAILS & GHOST TOWNS
4 THIS WEEK WITH DAVID BRINKLEY ▢
5 COLLEGE FOOTBALL PREVIEW: TOP 10 A look at the top 10 collegiate teams as selected by the Football Writers Association. Host: Bill Flemming.
7 RISKING IT ALL
9 INNOVATION An examination of sugar and sugar substitutes.
12 HE-MAN AND MASTERS OF THE UNIVERSE
18 SPOTLIGHT ON SWEDEN

3:30
2 ADVENTURE B.C.
5 PROS AND CONS
6 ENTERTAINMENT THIS WEEK A visit with young actor River Phoenix ("Stand by Me") and his siblings Rainbow, Summer, Liberty and Leaf. In stereo.
7 ARMCHAIR QUARTERBACK: PREVIEW OF THE NFL'S 68TH SEASON John Madden and Pat Summerall give their outlooks for the 1987 NFL season with special interviews and features. (Taped)
9 ADAM SMITH'S MONEY WORLD "Olé! Boom at the Border, Trouble in the Heartland" Guests: Sen. Phil Gramm (R-Texas), IUEW President William Bywater, Production Sharing International President Cameron Clark, professor Jorge Castaneda. (R)
12 TRANSFORMERS
18 BIBLE AS LITERATURE (PART 1)
26 KATPULTI, MARIONNETTES INDIENNES La tradition du Katpulti remonte a deux mille ans, ce theatre de marionnettes indiennes est un art de la rue.

4:00
2 CANADIAN REFLECTIONS
4 HART TO HART Jonathan and Jennifer encounter murder and romance when a Soviet ballet troupe is in town.
5 RUNAWAY WITH THE RICH AND FAMOUS Deborah Shelton in Thailand; Larry Manetti in Hawaii; Ireland's Ashford Castle; vacations on the island of Bali. (R)
9 EVENING AT POPS Cellist Yo-Yo Ma's performance includes Kreisler's "Liebesfreud," "The Swan" from Saint-Saens' "Carnival of the Animals" and excerpts from Haydn's Concerto in C Major for Cello and Orchestra.
12 BATTLESTAR GALACTICA Starbuck is marooned and imprisoned on a mysterious planet where the prisoners serve terms for the crimes of their ancestors.
18 RAINBOW / JEREMY
21 EWOKS
26 LA GRANDE VISITE (Debut) Magazine culturel.

4:30
2 HYMN SING Musical selections include: "Psalm of Assurance," "The City Is Alive O God" and "Ticket to the Promised Land." (R)
5 THROB Sandy, Blue and Meredith set out to audition for the Grand Ole Opry. (R)
6 8 QUESTION PERIOD
7 BLACK SHEEP SQUADRON When it appears that the homefront morale needs a lift, a movie star strolls in to take Pappy's place.
18 BELLE AND SEBASTIAN
21 INSPECTOR GADGET

5:00
2 BROTHERS BY CHOICE Brett returns home with a hopeless feeling after trying to convince Scott to join him. (Part 5 of 6) (R) ▢
4 5 NEWS
6 LITTLEST HOBO Hobo is reunited with an old friend who has just become the owner of a winning lottery ticket. (R) ▢
8 CANADA CUP HOCKEY Canada vs. Finland, from Copps Coliseum in Hamilton, Ont. (Live)
9 NOVA Questions raised by recent genetic studies, including man's possible development from a single ancestor are explored. ▢
12 STAR TREK An alien capable of absorbing all pain from others leads Kirk, Spock and McCoy into a laboratory of death.
18 WIND IN THE WILLOWS / ROBIN AND ROSIE
21 INSPECTOR GADGET
26 SECOND REGARD

5:30
2 EDISON TWINS Annie and Lance become trapped inside a cave while searching for fossils. (R) ▢
4 ABC NEWS ▢
5 NBC NEWS
6 WEEKEND EDITION
7 COVER STORY Paul McCartney is profiled. (R)
18 CORAL ISLAND
21 THUNDERCATS ▢

B.C. AUTOMATIC TRANSMISSIONS
ALDERGROVE

"We also do general repairs"
27515 Fraser Hwy.
856-5181

Helpful rules to keep your young people safe

LANGLEY - Most parents want to educate their children about sexual abuse, but they don't know how. These guidelines will help parents to teach their chidren how to keep safe. Remember, you can't tell a child too much. Knowledge doesn't stimulate inappropriate behaviour - ignorance does. Parents who talk openly with their children will be "askable" parents, and children will feel free to bring their worries and concerns to them in the future.

- An unattended child is a child at risk. Arrange with your child an alternative place to wait if you are delayed. Suggest a well-lit store or inside an arena or school.

- Always, where possible, have children walk in pairs or groups.

- Children should always travel home using the same route.

- Use a secret family code. Children should never go with anyone, unless they are able to give the child the code. Once the code has been used, it should be changed.

- Don't allow your young child to go to a public washroom unattended.

- Check your babysitter's credentials thoroughly. In your absence they are guardians of your treasure.

- Tell your child it is not rude to ignore an adult who is seeking directions on the street. Another adult could be asked for more accurate directions.

- Tackle the subject of sexual abuse prevention with the same honest, matter of fact manner you would attach to road safety. Remember, the only time a child will ask you about sexual abuse is after it has happened. Open the subject and your child will remember that you are askable.

- Introduce your child to a hot and cold situation. First describe a situation which is cool - "imagine you are walking home from a friend's house ..." then make it warm - "you hear footsteps and think someone is following you ..." Request the child to make the situation cool again and suggest that it would be appropriate to cross the street. Now make the situation warmer by indicating that the footsteps also have crossed the street. Suggest that the child cross the street for a second time, then the situation is hot. Ask for ways to cool down the situation. You might help with ideas such as going into a lighted store, going into neighbour's house, looking quickly for a Block Parent or because it's a hot situation they might yell.

- Discuss with your child the difference between fact and fiction so that they may understand the nature of taking an oath. (This may be necessary for a court appearance).

- If you suspect that an abuse has taken place,

a) Do encourage your child to talk about it.

b) Do establish in the child's mind that he-she is not to blame.

c) Do NOT correct the child's story, listen to the original words, even those which are babyish or family words.

d) Do NOT suggest or modify what the child is trying to say. Your ideas might confuse the truth.

e) Do NOT show horror or anger, however if caught by surprise and unable to control your emotions, be clear that your anger is meant for the offender, NOT the child.

- When you are aware of an incident of sexual abuse, call the police or the child welfare authorities immediately. Ensure that a social worker, a police officer and someone supportive to the child to present when the evidence is given.

Questions to be discussed between you and your child

- Does your child know what to do if lost?

- Have you ever discussed peer pressure with your child?

- Have you ever discussed with your child what abnormal behaviour is?

- Have your ever discussed when your child should get out of a friend's car?

- Have you ever discussed with your child what should be done if they find themselves at a questionable party?

- Have you ever taken a walking tour of your neighborhood?

- Have you physically checked out the facilities your child attends?

a) Day care or school

b) Sports facilities

c) Social area

- Does your child know when to reject adult authority?

- Have you ever discussed emergency procedures with your child?

- Does your child carry personal identification and medical information?

- Is your child prompt?

- Are you prompt?

- Do you know if your child is a follower?

- Do you know if your child is a wanderer?

- Can you account for your child's whereabouts hourly?

- Have you discussed with your child who might be the best people to approach if he or she needs help?

- Have you ever done any public transportation training with your child?

- Do you know specifically how much money your child has to spend?

- In the precence of your child, do you display a positive attitude towards police and the law?

- Is your home a gathering place for kids?

a) Have you thought of why?

b) Do you know whose house is a gathering place for kids?

- Do you know the telephone numbers and addresses of your child's friends?

- Have you met the parents of your child's friends?

- Do you feel you

a) Listen to your child?

b) Spend enough time with your child?

- Does your child know how and where to reach you at any time?

If you discuss the listed questions with your children, you will both have a better understanding of each other. The key point that should be recognized is "communication". If you talk to your child your child will talk to you.

SUNDAY EVENING

EVENING
6:00

2 MOVIE ★★ "Little Spies" (1986, Adventure) Mickey Rooney, James Tolkan. A gang of local children joins forces with a reclusive World War II veteran to rescue their dog from a nasty kennel owner. A "Disney Sunday Movie" presentation.
4 TOWN MEETING
5 ALMOST LIVE
6 NEWS
7 CBS NEWS
9 ALL CREATURES GREAT AND SMALL SPECIAL A veterinarian returns to his Yorkshire home at the end of World War II, finding relationships with his loved ones changed and re-adjustment difficult. Stars: Christopher Timothy, Robert Hardy.
12 WILD, WILD WEST West and Gordon encounter voodoo rites and a diabolical biologist and his throng of robot-like slaves.
18 ENERGY EFFICIENT HOUSING
21 CARE BEARS FAMILY
26 SCIENCE-REALITE (Debut) Magazine scientifique.

6:30

7 NEWS
18 ENERGY EFFICIENT HOUSING
21 EWOKS
26 A PREMIERE VUE Festival des films du monde - Montreal 1987.

7:00

4 DISNEY SUNDAY MOVIE "Disney's Fluppy Dogs" Animated. Five adorable dog-like creatures from another dimension wind up on Earth and valiantly search for the way home. (R)
5 OUR HOUSE Kris wins a radio-station contest that enables her and Gus to visit an Air Force base. (Part 1 of 2) In stereo. (R)
6 COSBY SHOW As a result of horseplay with her brother, Rudy gets hurt. In stereo. (R)
7 21 60 MINUTES
12 PERRY MASON Mason is hired by a South African diamond company to defend one of its employees on a murder charge.
18 NATIONAL GEOGRAPHIC: FLIGHT OF WHOOPING CRANE Explore the whooping crane's struggle to survive while we follow them on a migratory flight.
26 SUPERSTAR Invites: Francis Cabrel, Pierre Bertrand.

7:30

6 FAMILY TIES Alex reflects on his past and attempts to define his own life following the accidental death of a close friend. Emmy Award-nominated episode (directing, writing, technical direction). (Part 1 of 2) (R)
9 CAMP THAT LOVE BUILT Story of a camp where all the children attending have cancer.

8:00

2 SEEING THINGS After lecturing at Heather's alma mater, Louie investigates at the exclusive private school when the former headmaster is killed. (R)
4 MOVIE ★★★★ "Close Encounters Of The Third Kind" (1977, Science Fiction) Richard Dreyfuss, Francois Truffaut. Directed by Steven Spielberg. An Indiana power company lineman's growing obsession with a UFO sighting leads him to Wyoming in search of answers. (R)
5 FAMILY TIES Alex reflects on his past and attempts to define his own life following the accidental death of a close friend. Emmy Award-nominated episode (directing, writing, technical direction). In stereo. (R)
6 SPENSER: FOR HIRE
7 21 MURDER, SHE WROTE Jessica investigates the murder of one of Cabot Cove's most illustrious citizens. (R)
8 PERFORMERS Featured: Ray Charles.
9 NATURE A base-to-pinnacle exploration of the climatic zones and ecological habitats of Kenya's Mount Kilimanjaro. (R)
12 RICH LITTLE AND THE GREAT PRETENDERS II Impressionist Rich Little welcomes Thom Bresh and Julie Dees.
18 STORY OF FASHION: REMEMBRANCE OF THINGS PAST A look back at the beginnings of 20th century fashion.
26 LE TELEJOURNAL

8:30

8 FAMILY TIES
26 LES BEAUX DIMANCHES "Les Grands Esprits" Dialogues entre des personnalites prestigieuses de diverses epoques.

9:00

2 FIRST AMONG EQUALS Andrew Fraser is now a government minister; Raymond returns from a successful American trip; Charles has an opportunity to be noticed in the House of Commons. (Part 7 of 10)
5 MOVIE ★★½ "Under Siege" (1986, Drama) Peter Strauss, Hal Holbrook. The president and his advisers are stalemated over how to retaliate against unidentified, foreign-inspired terrorist attacks in the United States. In stereo. (R)
6 MOVIE "The Return Of Sherlock Holmes" (1986, Mystery) Margaret Colin, Michael Pennington. After 85 years in frozen suspension, the famed detective is revived by a descendant of Dr. Watson and immediately becomes involved in a murder case in Boston.
7 MOVIE ★★½ "Blind Justice" (1986, Drama) Tim Matheson, Mimi Kuzyk. A photographer is left helpless when a minor arrest snowballs into further indictments for increasingly serious crimes he has never committed. (R)
8 GEORGE BURNS IN CONCERT The gravel-voice songs and enduring humor of the octogenarian comedian are captured in a 1981 performance at Ontario's Hamilton Place.
9 MASTERPIECE THEATRE "All for Love" A spinster, posing as the wife of a headwaiter, suffers from a growing obsession with an imaginary son. Written by Elizabeth Taylor. (R)
12 PUNCHLINE COMEDY SPECIAL
18 CROSS CURRENTS: IRAN / A REVOLUTION BETRAYED A look at the Iranian revolution and its tragic aftermath.
21 MOVIE ★★ "See You Monday" (1980, Drama) Carole Laure, David Birney. Two young Toronto women share the secrets of their romantic interludes.

9:30

12 TOO CLOSE FOR COMFORT Monroe befriends a 15-year-old boy who was picked up for shoplifting.
26 CINEMA ★★ "Le Quatrieme pouvoir" (1985, Drame) Nicole Carcia, Philippe Noiret. Un reporter de la presse ecrite et l'animatrice vedette d'un journal televise se retrouvent, plusieurs annees apres avoir vecu une liaison malheureuse.

10:00

2 CBC NEWS
9 GOOD NEIGHBORS After discovering that suburban time doesn't fit an agricultural community, Tom and Barbara switch to nature's clock.
12 60 MINUTES
18 THE CHRISTIANS: PRINCES AND PRELATES The Council of Constance was called in to decide who was to be head of the church.

10:25

2 VENTURE

10:30

8 STRANGE BUT TRUE
9 FAWLTY TOWERS Basil and Sybil decide to take a short vacation while their hotel is undergoing renovation.

11:00

2 4 5 7 21 NEWS
6 8 CTV NEWS
9 MOTHER AND SON A comedy focusing on the trials and tribulations of an elderly widow (Ruth Cracknell) and her divorced son (Garry McDonald).
12 CBS NEWS

11:15

12 PACIFIC ISSUES

11:20

6 8 NEWS
26 LES NOUVELLES DU SPORT

11:30

2 SPORTSLINE
4 MOVIE ★★½ "The Grass Is Always Greener Over The Septic Tank" (1978, Comedy) Carol Burnett, Charles Grodin. A New York City couple pack up their three children and move to what they think is the easy life of the suburbs.
5 GEORGE MICHAEL'S SPORTS MACHINE
7 WAYNE CODY'S LOCKER ROOM
9 AGONY A family battle erupts when Laurence and Jane must decide whether Michael will be raised as a Jew or a Christian.
12 DAVE ALLEN

11:35

26 A PREMIERE VUE Festival des films du monde - Montreal 1987. (R)

11:45

7 CBS NEWS

12:00

2 MOVIE ★★½ "Sherlock Holmes And The Scarlet Claw" (1944, Mystery) Basil Rathbone, Nigel Bruce. Sherlock Holmes and his trusty sidekick set out for the remote wilds of Canada in search of an evil swamp creature.
5 THANKS FOR CARING CARE celebrates 40 years as an international charity organization with an entertainment special featuring celebrity appearances and performances. Includes: Dick Clark, Whoopi Goldberg, Lena Horne, Rich Little, Loretta Lynn, Reba McEntire, Melba Moore, Lou Rawls, Ben Vereen and Pia Zadora. Hosts: William Shatner, Robert Guillaume, Morgan Fairchild. (Taped in July)
7 FACE THE NATION
9 WE'LL MEET AGAIN Peter and his father struggle to understand each other; Ruby brings bad news to Mac and Sally.
12 TWILIGHT ZONE Old Ben has the strange power to change himself into anything, or anyone, he wants.

12:05

6 MOVIE ★★½ "Tamahine" (1964, Comedy) Nancy Kwan, John Fraser. When a young Polynesian girl's father dies, she is sent to England where her uncle is headmaster of an exclusive boys' school.
8 MOVIE ★★½ "The Return Of Maxwell Smart" (1980, Comedy) Don Adams, Sylvia Kristel. A bumbling secret agent faces his most dangerous adversary in an arch-villain who plans to launch missiles that will disrobe the entire human population.

12:30

7 MOVIE ★★★ "Macbeth" (1948, Drama) Orson Welles, Jeanette Nolan. Based on Shakespeare's play. The greed and ambition of a man and his wife lead them to tragedy in 11th-century Scotland.
12 MOVIE ★★★ "Alfie" (1966, Comedy) Michael Caine, Shelley Winters. An aimless, amoral young Englishman cruelly exploits the women he becomes intimately involved with.

1:10

4 ABC NEWS

1:25

4 NEWS

1:50

6 MATT HOUSTON A schizophrenic woman falls in love with Matt, endangering his life.

2:05

8 MOVIE ★★½ "Mickey Spillane's Mike Hammer: More Than Murder" (1984, Drama) Stacy Keach, Don Stroud. The Manhattan private detective sets out to prove that his friend, a police captain accused of a drug-related murder, has been framed.

2:20

7 NEWS

2:50

7 NIGHTWATCH

CLOSE ENCOUNTERS

Roy Neary (Richard Dreyfuss) is driven to build a model of a mountain that proves to be the key to a cosmic mystery, in "Close Encounters of the Third Kind." It airs SUNDAY, AUG. 30 on ABC.

CHECK LISTINGS FOR EXACT TIME

UNDER SIEGE

President Maxwell Monroe (Hal Holbrook, foreground) and F.B.I. Director Garry (Peter Strauss) clash over the proper course of action to follow when the United States is threatened, in "Under Siege," airing SUNDAY, AUG. 30 on NBC.

'Paris by Night' is both a trick and a travesty

By Frank Lovece

Panning George Burns is like panning, well, God. But Showtime's abysmal "Paris by Night with George Burns," which airs Sunday, Aug. 30, would bring out the heretic in just about anyone. This 50-minute special has but one saving grace – it makes one hope for Mr. Burns' continued good health, so this garbage will not be his final work.

George Burns

The central notion of this travesty is a supposed "night on the town" that hits such hot spots as the Folies Bergere and the Moulin Rouge. But from the first frame, there are problems. First, for years these spots have been nothing but tourist traps, like those American theme bars that serve umbrellas in your drinks. Second, we don't see more than a glimpse of any stage show. Thrown into the middle of a bastardized ballet or an 1890s period piece, we jump from show to show without any notion of what they're about. And the cameras seem to be positioned just left of London, so far away that even the loveliest ladies look like ants.

But the special's most obvious sin – and its most unforgivable one – is dishonesty. Its director and producer, Marty Passetta, is the longtime director and producer of the Academy Awards and other TV specials, although his bland, straightforward style has never done anything to advance the form. Here, he has filmed scenes of Burns and two ostensibly French showgirls in a studio, then inserted them in nightclub settings to suggest that the special was filmed in Paris. Shots of George *et femmes* riding in a convertible against a backdrop of a Parisian night are similarly contrived.

Burns was indeed in Paris at some point, as a sadly ineffective standup routine at the Lido nightclub demonstrates. He is impossible to dislike, but it was painful to see his five-minute bit tacked onto the end of this debacle. It was even more painful to see him go along with Passetta's faked scenes of him tooling around Paris.

It takes a special kind of contempt to try to palm off such phoniness as the real thing. One wonders why Passetta took the trouble. Paris or no Paris, this show isn't worth the videotape it's shot on.

La Champenoise
NEWEST FRENCH CUISINE RESTAURANT
CLOSED SUNDAY & MONDAY FOR SUMMER MONTHS ONLY
20408 Fraser Hwy., Langley
For reservations call
530-6202

BINGO EVERY NIGHT
Bingo-go Emporium
Evening Bingo
New Program
8 page Booklets
plus
4 Specials
plus
3 Walk-ins
Doors open at 5:30
Games start at 6:15
NITE OWL BINGO FRIDAY & SATURDAY DOORS OPEN 10 p.m. - GAMES START 10:45
WALK-IN BINGO MONDAY TO FRIDAY DOORS OPEN 10 a.m. - GAMES START 10:30
PLAY 7/21 SATURDAY & SUNDAY AFTERNOON DOORS OPEN 11 a.m. - GAMES START 12:30
34252 MARSHALL RD.
852-6660
THIS ADVERTISEMENT IS PAID FOR BY LOCAL CHARITIES
• Clean padded seats
• Non-smoking section
• Canteen service at table

MONDAY EVENING

AUGUST 31, 1987

DAYTIME SPECIALS
1:30
9 BLIND TOM: THE STORY OF THOMAS BETHUNE A dramatized profile of musical prodigy Thomas Bethune, a blind Civil War-era slave. Vaughn Tyree Jelks and Darius Lawrence portray Bethune at different ages.

5:00
8 FACING AIDS Seven women who have the AIDS disease discuss how they are coping with the prospect of death. (Part 1 of 3)

DAYTIME CHILDREN'S SHOWS
6:00
6 8 ROMPER ROOM The children learn about the four seasons. (R)

8:00
9 CAPTAIN KANGAROO (Season Premiere)

4:00
9 READING RAINBOW Barbara Feldon shares today's feature book, "The Life Cycle of the Honeybee," by Paula Hogan. A visit to a bee farm. (R)

4:30
2 EDISON TWINS Annie seeks the aid of her friends as she attempts to break the speed-record for bicycles. (R)

DAYTIME MOVIES
10:00
12 ★★½ "Heller In Pink Tights" (1960, Comedy) Anthony Quinn, Sophia Loren. A seductive female performer's romantic and larcenous escapades make life difficult for a struggling theatrical troupe touring the Old West.

2:15
26 ★★★ "A la recherche du paradis" (1979, Aventure) Jan Rubes, Jun Henshaw. Trois individus se mettent a la recherche d'un endroit ideal de liberte et de paix.

EVENING
6:00
2 6 8 NEWS
4 ABC NEWS
5 NBC NEWS
7 CBS NEWS
9 MACNEIL / LEHRER NEWSHOUR
12 MARY TYLER MOORE Lou moves into Rhoda's old apartment and takes over Mary's private life.
18 NOVA
21 VIDEO GALLERY
26 RACHEL ET REJEAN INC. (Debut) Le fameux tandem de detectives de l'agence Rachel et Rejean Inc. enquetent sur le vol des bandes maitresses du disque devant marquer le retour de Gloria Glamour.

6:30
4 NEWS
5 TOP STORY
7 JUSTICE - BROWN REPORT
12 TAXI Elaine enlists the help of a woman's organization when Louie stoops to spying on her in the ladies' room.
21 LIONS PLAYBOOK
26 INSOLENCES D'UNE CAMERA Les reactions des gens face a diverses surprises du quotidien.

7:00
2 WESTERN GARDENER
4 NFL PRE-SEASON FOOTBALL St. Louis Cardinals at Chicago Bears (Same-day tape)
5 8 ENTERTAINMENT TONIGHT Jerry Lewis talks about his Labor Day telethon. In stereo.
6 LIVE IT UP Searching for lost treasure along Canada's east coast; the diet craze among adolescents; Calgary's National Square Dancing Celebration. (R)
7 NEWLYWED GAME
9 WILD, WILD WORLD OF ANIMALS Wildlife detectives make animal tracks meaningful to earliest man.
12 WONDERFUL WORLD OF DISNEY ★★★ "Bon Voyage" (1962, Comedy) (Part 1 of 2) Fred MacMurray, Jane Wyman. A pleasure cruiser bound for Europe becomes the scene of memorable moments for a family from the Midwest.
18 ENTERPRISE: CALIFORNIA CRUDE The Sun Oil Company bids on southern California offshore oil leases.
21 WHEEL OF FORTUNE
26 NOUVELLES

7:30
2 AIRWAVES (R)
5 EVENING
6 7 DATING GAME
8 LIVE IT UP Searching for lost treasure along Canada's east coast; the diet craze among adolescents; Calgary's National Square Dancing Celebration. (R)
9 WORLD OF SURVIVAL
18 ENTERPRISE: ON KEY The owner of a small business has trouble meeting the growing demands for an innovative electric bass guitar.
21 JEOPARDY!
26 LA LOI DE LOS ANGELES La vie professionnelle et privee des avocats travaillant dans une importante etude de Los Angeles.

8:00
2 KATE & ALLIE Allie plans a menu for her ex-husband's anniversary party. (R)
5 6 ALF ALF gets Brian into trouble at school when he tells the youngster that there are 11 planets in the solar system. In stereo. (R)
7 MICHAEL JACKSON... THE MAGIC RETURNS A celebration of Michael Jackson's career highlighted with the Martin Scorsese-directed video for "Bad," the title song from his latest album.
8 MACGYVER MacGyver and a paid assassin launch separate searches for a double agent. (R)
9 EVENING AT POPS The New York-based one-ring Big Apple Circus visits Boston to share its tent with the Pops Orchestra in a blend of music, animal acts and aerial feats. In stereo. (R)
12 MOVIE ★★★ "Cactus Flower" (1969, Comedy) Ingrid Bergman, Goldie Hawn. A middle-aged bachelor finds a more meaningful love when he devises a plan to marry his mistress.
18 PORTRAITS OF POWER: MAHATMA GANDHI / SOUL FORCE Gandhi's dream of independence becomes a a reality.
21 MY SISTER SAM

8:30
2 HANGIN' IN (R)
5 21 VALERIE Mark's exotic pet dies while in David's care. In stereo. (R)
6 FAMILY TIES Alex reflects on his past and attempts to define his own life following the accidental death of a close friend. Emmy Award-nominated episode (directing, writing, technical direction). (Part 2 of 2) (R)
7 KATE & ALLIE Allie plans a menu for her ex-husband's anniversary party. (R)
18 PORTRAITS OF POWER: ELIZABETH II / YEARS OF CHANGE A look at Queen Elizabeth II, a symbol of national unity.

9:00
2 7 NEWHART Michael's future as a network producer hinges on his ability to deliver quality programming. (R)
5 YEAR IN THE LIFE Grandson David trains Joe for a marathon bicycle race; Anne suspects that Glen is having an affair. Stars Richard Kiley, Wendy Phillips and Scott Paulin. (Part 2 of 3) Concludes next Monday. In stereo. (R)
6 8 MOVIE ★★½ "Lovesick" (1983, Comedy) Dudley Moore, Elizabeth McGovern. A married psychiatrist finds himself falling in love with a patient.
9 AMERICAN MASTERS "Maurice Sendak: Mon Cher Papa" This profile of the children's book illustrator explores how Mozart influenced his creativity.
18 WOMEN'S BODY POLITIC: WHO'S IN CHARGE? The lives of five residents of Aurora House who share a common illness, drug and alcohol dependency are explored.
21 MOVIE ★★½ "Alligator Shoes" (1981, Drama) Garry Borris, Ronalda Jones. The arrival of an attractive relative precipitates a crisis in a close-knit Acadian family living in Toronto.

9:30
2 7 DESIGNING WOMEN Mary Jo's divorced father is smitten with Charlene. (R)
26 LE TELEJOURNAL

9:55
26 LE POINT

10:00
2 NATIONAL
4 WHEEL OF FORTUNE
7 CAGNEY & LACEY The death of her alcoholic father plunges Christine into an emotional tailspin. Emmy Award-nominated episode (writing, editing). (Part 1 of 2) (R)
9 ON STAGE AT WOLF TRAP This performance by Windham Hill recording artists, fuses classical, folk, rock and jazz into a style defying categorization, features acoustic guitarist Will Ackerman, singer-songwriter Michael Hedges and the sextet Shadowfax. (R)
12 HONEYMOONERS Ralph loses the Raccoon Lodge's money. (Part 1 of 2)
18 DEATH TRAP The evolution and mechanisms of carnivorous plants are explored.

10:25
2 JOURNAL

10:30
4 JEOPARDY!
12 PHIL SILVERS

10:35
26 AU JOUR LE JOUR

11:00
2 4 5 7 NEWS
6 8 CTV NEWS
9 MOVIE ★★★ "J.W. Coop" (1972, Drama) Cliff Robertson, Geraldine Page. Having endured a 10-year prison sentence, an ex-con becomes a Western rodeo star.
12 CANNON Cannon is hired when a Hollywood publicist is charged with killing a producer.
21 SPORTS PAGE

11:20
6 8 NEWS

11:30
4 NIGHTLINE
5 BEST OF CARSON
21 NEWS

11:35
2 SPORTSWEEKEND Taped highlights of the World Track and Field Championships, from Olympic Stadium in Rome, Italy.
7 SEAHAWKS TRAINING CAMP REPORT

11:45
7 SIMON & SIMON

12:00
4 MONDAY SPORTSNITE
12 BLUE BLOCKER
21 LAVERNE & SHIRLEY

12:05
6 MOVIE ★ "Saturday The 14th" (1981, Comedy) Richard Benjamin, Paula Prentiss. A couple discovers that the house they've inherited is being occupied by vampires, ghosts and assorted monsters.
8 MOVIE "Murder By The Book" (1987, Drama) Robert Hays, Catherine Mary Stewart. A popular detective novelist consults his fictional alter ego when faced with the real-life mystery surrounding a young woman's kidnapping.

12:30
5 TRACK AND FIELD Highlights of World Championships, from Rome.
12 MOVIE ★★½ "Babe" (1975, Biography) Susan Clark, Alex Karras. Babe Didrickson Zaharias, the world's greatest woman athlete, wages a heroic battle against cancer.
21 CHARLIE'S ANGELS

12:55
7 SALVAGE-1 A salvage crew attempts to tow an iceberg to a drought-stricken island off the California coast. From the 1979-80 ABC adventures series. (R)

1:00
4 NEWS
9 MACNEIL / LEHRER NEWSHOUR

1:30
5 NEWS

1:35
6 MOVIE ★★ "A Bullet For Joey" (1955, Drama) George Raft, Edward G. Robinson. The FBI enlists the aid of a former gangster in rescuing a kidnapped atomic scientist.

2:05
8 MOVIE ★★½ "Dixie: Changing Habits" (1983, Comedy) Suzanne Pleshette, Cloris Leachman. After her third arrest, the flamboyant madam of a New Orleans bordello is sent to a convent for 90 days of rehabilitation.

2:15
7 MOVIE ★★★ "Cheers For Miss Bishop" (1941, Drama) Martha Scott, William Gargan. A Midwestern schoolteacher dedicates her entire life to her profession.

2:30
12 CNN NEWS

4:10
7 ALL IN THE FAMILY Archie is bedridden with a painful backache and Mike is sure it is psychosomatic.

4:40
7 HOME SHOPPING GAME

MICHAEL JACKSON

The career of Michael Jackson is highlighted in "Michael Jackson ... The Magic Returns," a special airing MONDAY, AUG. 31 on CBS.

CHECK LISTINGS FOR EXACT TIME

Ely cruises back in real southern style

VANCOUVER - West Texas rock 'n' roll firebrand Joe Ely (pronounced Eelee) brings his blend of Texas kineticism - honky tonk, R&B, rockabilly and Tex-Mex pulsed with vitality - to Vancouver for two nights only. His current high energy band includes hot young guitarist David Grissom and former Rolling Stones tenor saxophonist Bobby Keys. Performances are Sept. 4-5, 8 p.m. at Town Pump, 66 Water Street.

From his initial inking with MCA in 1977, Joe Ely's support outside Lubbock, Texas came from the rock press until the Clash introduced him to their fans during their American and U.K. tour in 1980. Upon returning home he released his fifth album, Musta Notta Gotta Lotta, which Time magazine placed in its 10 best pop records pick for 1981. Without an album since 1984, Ely continued to tour both as a soloist and with his rock band to rave critical reviews. At long last 1987 brought the release of his brand new album Lord Of The Highway on the independent label Hightone, distributed in Canada by BMG (RCA).

Toting a hot new album and a great band, Ely is revved and ready to give audiences samplings of Texan raw materials. "He can shift gears quickly, moving from a rockabilly rave-up to a woozy West Texas waltz to a beer-soaked barrelhouse rocker," quotes BAM, the Bay Area Magazine. Don't miss this one.

Tickets available at all VTC outlets.

Joe Ely

SELL IT FAST IN THE STAR - CALL 856-8303 or 856-5212

Owen appointed FVRL manager

ABBOTSFORD - Gordon Ray, executive director of the Fraser Valley regional library has announced the appointment of G.W. Brian Owen as technical services manager for the library system.

One of Owen's major responsibilities at the Fraser Valley library will be the management and future development of the library's GEAC integrated library automation system. His other responsibilities include management of operations that involve the ordering, cataloguing, processing and distribution of books and other library materials to all member libraries.

The Cult return to the PNE Theatre Stage this Saturday with their relentless brand of raw, lean rock and roll. Their style recalls early Led Zeppelin, with a vengeance.

During a recent radio interview with the Cult in Toronto, Robert Plant even called in with some compliments, friendly barbs and the comment that with all the comparisons being drawn he would work "at sounding more like me on record than the Cult do." The band is currently riding high on the L'il Devil single, and the Electric album is still selling fast. Show tickets at VTC outlets.

CORRECTION
In last week's
ALDERGROVE VACUUM & SEWING MACHINES
advertisement we inadvertently omitted the telephone number.
The number should have read
856-9311
We apologize for any inconvenience

TUESDAY EVENING

SEPTEMBER 1, 1987

DAYTIME SPECIAL
5:00
8 FACING AIDS A discussion of the controversies surrounding AIDS and whether or not doctors should respect patient confidentiality. (Part 2 of 3)

DAYTIME CHILDREN'S SHOWS
6:00
6 8 ROMPER ROOM Miss Fran and Do Bee travel aboard a Via Rail train to Saint John, N.B. (R)
4:00
9 READING RAINBOW Sada Thompson narrates "Keep the Lights Burning, Abbie" by Peter and Connie Roop. Also, an historic Maine lighthouse, life aboard an ocean-going schooner, ship-in-the-bottle art. (R)
4:30
2 OWL / TV A Los Angeles street gang cleans up the neighborhood; making a hot-air balloon; Bonapart explains how we hear; a scarecrow contest. (R)

DAYTIME MOVIES
10:00
12 ★★★ "Mildred Pierce" (1945, Drama) Joan Crawford, Ann Blyth. A woman and her selfish daughter struggle over the man they both love.
2:15
26 ★★ "Aeroport: Charter 2020" (1979, Drame) Georges Marchal, Alexandre Rignault. Apres 40 ans d'absence, un avion nolise revient en France.

EVENING
6:00
2 6 8 NEWS
4 ABC NEWS
5 NBC NEWS
7 CBS NEWS
9 MACNEIL / LEHRER NEWSHOUR
12 M*A*S*H In order to raise money to send his Korean houseboy to medical school, Hawkeye sets up a raffle with the prize being a weekend in Tokyo with one of the nurses.
18 NOVA
21 NEWMAKERS
26 ESCALADE (Debut) A l'aide de des, des concurrents cherchent a avancer le plus possible sur un tableau de 48 cases.
6:30
4 NEWS
5 TOP STORY
7 JUSTICE - BROWN REPORT
12 TAXI Louie prepares for the coming of the end of the world and asks Elaine to join him in his new bomb shelter.
21 LOVE ME, LOVE ME NOT
7:00
2 FACTS OF LIFE (R)
4 21 WHEEL OF FORTUNE
5 8 ENTERTAINMENT TONIGHT Actor Danny Glover ("The Color Purple"). In stereo.
6 LORNE GREENE'S NEW WILDERNESS With help from mankind, a month-old elephant races across the flooded desert of Southwest Africa to find his missing family. (R)
7 NEWLYWED GAME
9 WILD, WILD WORLD OF ANIMALS The various senses animals depend on to survive.
12 WONDERFUL WORLD OF DISNEY ★★★ "Bon Voyage" (1962, Comedy) (Part 2 of 2) Fred MacMurray, Jane Wyman. A pleasure cruiser bound for Europe becomes the scene of memorable moments for a family from the Midwest.
18 ENTERPRISE: LIFE AFTER DEATH A multi-million dollar venture to market low-cost crematoria is explored.
26 NOUVELLES

NIGHT HEAT

On CBS's "Night Heat" airing TUESDAY, SEPT. 1, Detectives O'Brien and Giambone (Scott Hylands, l. and Jeff Wincott) come up against an entire neighborhood that refuses to help solve a young girl's murder.

CHECK LISTINGS FOR EXACT TIME

7:30
2 DANGER BAY Dunbar allows a famous rock star to film a video at the Aquarium. (R)
4 21 JEOPARDY!
5 EVENING
6 7 DATING GAME
8 LORNE GREENE'S NEW WILDERNESS With help from mankind, a month-old elephant races across the flooded desert of Southwest Africa to find his missing family. (R)
9 WORLD OF SURVIVAL
18 ENTERPRISE: DIAMOND GAME A look at how diamonds are mined, graded, cut, polished and marketed.
26 RADIO-CANADA TOUT PRET, TOUT PRES Un avant-gout de la saison 1987-1988: les teleromans, les varietes, les Beaux Dimanches, l'information, les emissions pour les jeunes, les sports.
8:00
2 POLITICS OF FOOD Though Brazil is a leader in exporting sugar cane, soybeans and cocoa, many farming families are malnourished and living in shanties. (Part 3 of 4)
4 21 WHO'S THE BOSS? Tony enters the boxing ring, for charity, against a typing teacher from Brooklyn. In stereo. (R)
5 MATLOCK Matlock defends a doctor charged with the murder of a much-hated physician. In stereo. (R)
6 LIFESTYLES OF THE RICH AND FAMOUS Raquel Welch; King Taufaahau Tupou IV from Tonga in the South Pacific; actor Al Waxman ("Cagney & Lacey"); the jewel-making House of Chaumet.
7 SIMON & SIMON The Simons stumble onto an FBI investigation when they're asked to steal back top-secret American files from the Yugoslavian consulate. (R)
8 MOVIE ★★★½ "The China Syndrome" (1979, Drama) Jack Lemmon, Jane Fonda. A TV news crew witnesses an accident at a nuclear power plant and find their attempts to expose it thwarted by both the station and the nuclear power authorities.
9 NOVA This profile of Sigmund Freud examines the controversy surrounding the theories postulated by the creator of modern psychoanalysis. (R)
12 MOVIE ★★★ "The Quiller Memorandum" (1966, Suspense) George Segal, Alec Guinness. British Intelligence hires an American to locate the headquarters of a Neo-Nazi organization.
18 NATIONAL GEOGRAPHIC The mysteries of and critical new discoveries about the most physically inaccessible of all the body's organisms -- the human mind -- are explored.
26 LE PARC DES BRAVES (Debut) Marie Rousseau negocie avec Pierre-Paul pour le convaincre de regagner son foyer.
8:30
4 21 GROWING PAINS Ben develops a crush on his 12-year-old baby sitter. Emmy Award-nominated episode (lighting direction). (R)
26 DALLAS "Certains oui, d'autres non" La paix etant revenue dans son menage, J.R. exprime a Sue Ellen le desir d'avoir un second enfant.
9:00
2 RETURN OF SHERLOCK HOLMES More than a lady's honor is at stake when an Italian vendetta and the destruction of six busts of Napoleon become interwoven. (R)
4 MOONLIGHTING Maddie tells David that she's going out on the town with an old friend (Mark Harmon). (R)
5 MOVIE ★★½ "Daniel" (1983, Drama) Timothy Hutton, Mandy Patinkin. Based on E.L. Doctorow's novel "The Book Of Daniel." A graduate student probes the events surrounding his parents' execution as Russian nuclear spies. In stereo.
6 7 HOUSTON KNIGHTS Lundy and La Fiamma clash once again when they learn they are each connected to the same con man. (R)
9 ONE VILLAGE IN CHINA Medical and religious practices in Long Bow are examined in this profile of Dr. Shen Fasheng. (Part 2 of 3)
18 LOVELAW: WOMEN AND DIVORCE A look at how women from different cultures cope with the break-up of a marriage.
21 EQUALIZER Three drug-crazed thugs terrorize night riders on the subway. (R)
9:30
26 LE TELEJOURNAL
9:55
26 LE POINT
10:00
2 NATIONAL
4 SPENSER: FOR HIRE Spenser travels to Gloucester, Mass., to investigate the mysterious death of a veteran seaman. (R)
6 SPENSER: FOR HIRE
7 NIGHT HEAT A neighborhood's inhabitants refuse to reveal what they know about a young girl's murder. David Carradine guest stars.
9 SILICON VALLEY A look at the people who work in the area. (Part 2 of 3)
12 HONEYMOONERS Ralph needs a win at the racetrack to get back the Raccoon Lodge's money. (Part 2 of 2)
18 ELIZABETH R "Shadow In The Sun" Elizabeth's hand is sought by kings and princes.
21 NEW MIKE HAMMER Kidnappers swipe a Seeing Eye dog as part of a plan to abduct the daughter of a powerful arms manufacturer. Directed by Stacy Keach. (R)
10:25
2 JOURNAL
10:30
8 DADS
12 PHIL SILVERS
10:35
26 CINEMA ★★ "Europe 1951 ou Son grand amour" (1952, Drame) Ingrid Bergman, Giulietta Masina. Une femme de la haute societe, frappee par un grand malheur, decouvre l'egoisme de la vie futile et luxueuse qu'elle a menee jusqu'alors.
11:00
2 4 5 7 NEWS
6 8 CTV NEWS
9 MOVIE ★★★ "The Hireling" (1973, Drama) Robert Shaw, Sarah Miles. After suffering a nervous breakdown, a recently widowed woman hires a chauffeur.
12 CANNON Cannon investigates the mysterious disappearance of a plane carrying three million dollars in securities.
21 SPORTS PAGE
11:20
6 8 NEWS
11:30
4 NIGHTLINE
5 TONIGHT SHOW Host: Johnny Carson. Scheduled: David Letterman. In stereo.
21 NEWS
11:35
2 SPORTSWEEKEND Taped highlights of the World Track and Field Championships, from Olympic Stadium in Rome, Italy.
7 SEAHAWKS TRAINING CAMP REPORT
11:45
7 U.S. OPEN TENNIS HIGHLIGHTS Same-day early-round highlights from the USTA National Tennis Center in Queens, N.Y.
12:00
4 THE AVENGERS
12 BENNY HILL Benny portrays a German professor.
21 LAVERNE & SHIRLEY Frank and Edna get married.
12:05
6 MOVIE ★★★★ "The Apartment" (1960, Comedy) Jack Lemmon, Shirley MacLaine. Hoping to get a promotion, a young insurance man lends his apartment to senior executives.
8 MOVIE ★★★ "Winter Kills" (1979, Drama) Jeff Bridges, John Huston. A member of an important and wealthy American family endangers his life when he investigates a conspiracy involved in the politically motivated assassination of his half-brother.
12:15
7 T.J. HOOKER Hooker's reunion with his children is interrupted when he's called upon to solve the murder of a young policeman. (R)
12:30
5 TRACK AND FIELD Highlights of World Championships, from Rome.
12 MOVIE ★★★ "Dirty Mary, Crazy Larry" (1974, Adventure) Peter Fonda, Susan George. A thrill-seeking young girl joins a speed-crazy fugitive in a dangerous escape from a determined lawman.
21 CHARLIE'S ANGELS The Angels are hired to protect a top Presidential aide during a Colorado skiing competition. (Part 1 of 2)
12:50
9 MACNEIL / LEHRER NEWSHOUR
1:00
4 NEWS
1:25
7 MOVIE ★★★½ "Chisum" (1970, Western) John Wayne, Forrest Tucker. A cattle rancher battles the growing influence of a villainous land baron in 1870s New Mexico. (R)
1:30
5 NEWS
2:05
8 MOVIE "Blue Murder" (1985, Drama) Jamie Spears, Terry Logan. With the help of a reporter, a homicide detective searches for a killer crusading against pornography.
2:30
12 CNN NEWS
2:35
6 MOVIE ★★ "Matt Houston" (1982, Drama) (Part 1 of 2) Lee Horsley, Pamela Hensley. A private detective is hired to prove a woman innocent of murdering her billionaire father. From the series "Matt Houston."
2:45
7 MOVIE ★★★ "Copacabana" (1947, Comedy) Groucho Marx, Carmen Miranda. By way of a costume change and a clever agent, a singer manages to get two jobs at the famous Manhattan spot.
4:40
7 ALL IN THE FAMILY When a swastika is found on their front door, the Bunker household goes into a frenzy.

TV NOSTALGIA

By Tom Eisenmann

Donny Osmond is having a tough time finding work these days, but the '70s sure kept him busy. With the help of impresario Mike Curb (later the lieutenant governor of California), Donny became a teen heartthrob, a singing star and, with his younger sister Marie, the co-host of a variety show that aired on ABC from 1976 to 1979. While "Donny and Marie" launched Marie's career as a country-music star, the show spelled disaster for the rock 'n' roll half of the duo. Donny's career, like the variety-show format, soon went down the tubes.

"Donny and Marie" consisted of limp comedy skits interspersed with peppy singing and dancing by the co-hosts and other members of the Osmond brood. Often the skits made fun of Donny's wholesome, clean-cut image. Each week's show featured performances by a troupe of ice dancers called the Ice Vanities (later the Ice Angels, then replaced by the Disco Dozen in the show's final season). Paul Lynde was a frequent guest. The show always concluded with Donny and Marie singing cheesy medleys of current pop and country hits linked by the refrain "She's a little bit country, and he's a little bit rock 'n' roll."

Since Donny was 18 years old and Marie only 16 when the show first aired, they tried at first to attract a youthful audience. But in the show's second season a new production team oriented it toward more adult entertainment.

As the show wound down in its third season, it was renamed "The Osmond Family Show," and Donny and Marie were downplayed in favor of the rest of the family's talents.

Question: What brother team, best known for producing Saturday cartoons, also produced "Donny and Marie"?

Answer: Sid and Marty Kroft.

FINAL
Clearance
August 22 - 31.
60%
OFF
Regular Price
Summer Fashion
Pants, Skirts, Sweaters,
Blouses, Jackets & Dresses

Inge's Fashions
Sunday 12-5
Mon. & Tues. 9:30-5:30
Wed., Thurs., & Fri. 9:30-9:00
534-7766 LANGLEY MALL

WEDNESDAY EVENING

SEPTEMBER 2, 1987

DAYTIME CHILDREN'S SHOWS

6:00

6 8 ROMPER ROOM Making winter bird feeders; why animals hibernate. (R)

4:00

9 READING RAINBOW Georgia Engel narrates Ruth Heller's "Chickens Aren't the Only Ones"; the return of giant loggerhead turtles to a Melbourne, Fla., beach. (R)

4:30

2 WONDERSTRUCK Topics: how laser beams are used to uncover fingerprints; dung beetles; why certain metal objects revert to their original shapes; history at the bottom of the ocean. (R)

5:00

18 OWL / TV

DAYTIME SPORTS

5:00

8 CANADA CUP HOCKEY Canada vs. U.S., from Copps Coliseum in Hamilton, Ont. (Live)

DAYTIME MOVIE

10:00

12 ★★★½ "Boys Town" (1938, Drama) Spencer Tracy, Mickey Rooney. Father Flanagan's Boys Town is disrupted by a seemingly heartless new arrival.

EVENING

6:00

2 6 NEWS
4 ABC NEWS
5 NBC NEWS
7 CBS NEWS
9 MACNEIL / LEHRER NEWSHOUR
12 M*A*S*H When Henry Blake is transferred to Tokyo, Hawkeye launches a wild campaign to get him back.
18 RELATING CONCEPTS THROUGH FRAMEWORK
21 PRESS CONFERENCE
26 STAR D'UN SOIR (Debut) Invites: Nicole Martin, Gilbert Sicotte, Guy Fournier.

6:30

4 NEWS
5 TOP STORY
7 JUSTICE - BROWN REPORT
12 TAXI Louie puts a damper on the celebration when Bobby announces he's finally landed a TV series role.
21 LOVE ME, LOVE ME NOT

7:00

2 MOVIE ★★★★ "Mary Poppins" (1964, Fantasy) Julie Andrews, Dick Van Dyke. The newest nanny for a stuffy English banker's children is a magical young woman who brings happiness and a sense of adventure to the Banks household. Winner of five Academy Awards, including Best Actress.
4 21 WHEEL OF FORTUNE
5 ENTERTAINMENT TONIGHT Actress Pam Dawber. In stereo.
6 PET PEEVES Getting uninterrupted sleep; celebrity peeves from comic Roger Abbott and columnist Alan Fotheringham. (R)
7 NEWLYWED GAME
9 WILD, WILD WORLD OF ANIMALS The revolutionary studies of animal behavior conducted by Nobel Prize winner Dr. Konrad Lorenz.
12 WONDERFUL WORLD OF DISNEY "The Nashville Coyote" A country singer trying to make it in the music business finds an unlikely companion in a wild coyote.
18 ENTERPRISE: ONE MAN'S MULTINATIONAL Travel across Thomas Bata's empire and see the scope of his multinational operation.
26 NOUVELLES

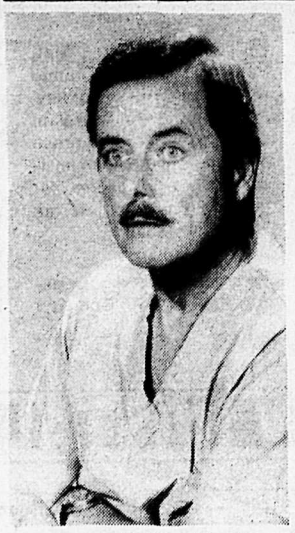

ST. ELSEWHERE

William Daniels stars as the competent but nitpicking Dr. Mark Craig in the "Women Unchained" episode of NBC's "St. Elsewhere," airing WEDNESDAY, SEPT. 2.

CHECK LISTINGS FOR EXACT TIME

7:30

4 21 JEOPARDY!
5 EVENING
6 7 DATING GAME
9 WORLD OF SURVIVAL
18 ENTERPRISE: ROOM AT TOP A look at the Westin Hotel chain as they plan the opening and survival of their $125 million New England flagship in Boston.
26 JOSHUA, HIER ET AUJOURD'HUI Le jeune Joshua fait l'apprentissage de la vie entre une mere danseuse exotique et un pere boxeur. (1e de 4)

8:00

4 21 PERFECT STRANGERS Larry and Balki are anxious to spend a weekend skiing with Jennifer and Mary Anne. (Part 1 of 2) (R)
5 HIGHWAY TO HEAVEN A teen-ager turns his drug-using father (Robert Culp) in to the police. In stereo. (R)
6 HIGHWAY TO HEAVEN
7 NEW MIKE HAMMER Kidnappers swipe a Seeing Eye dog as part of a plan to abduct the daughter of a powerful arms manufacturer. Directed by Stacy Keach. (R)
8 PET PEEVES Getting uninterrupted sleep; celebrity peeves from comic Roger Abbott and columnist Alan Fotheringham. (R)
9 NATIONAL AUDUBON SOCIETY SPECIALS Dennis Weaver narrates this look at alternative cost-effective methods of raising crops that benefit both farmers and the environment.
12 MOVIE ★★½ "Hornet's Nest" (1970, Drama) Rock Hudson, Sergio Fantoni. An American GI, aided by a group of Italian orphans, blows up a Nazi dam project.
18 CROSS CURRENTS: FOUR HORSEMEN / YOU CANNOT CALL THIS PEACE The tragedy of war bears witness to the price that civilians pay in these brutal conflicts.

8:30

4 21 HEAD OF THE CLASS Eric refuses to participate in an academic competition against Soviet students. (R)
8 NEWS
26 ACTUEL (Debut) Des reportages traitant de divers aspects de la vie d'aujourd'hui.

9:00

4 MACGYVER MacGyver and a paid assassin launch separate searches for a double agent. (R)
5 21 BRONX ZOO An outspoken priest protests against Danzig's policy of dispensing contraceptives to students. In stereo. (R)
6 HUNTER
7 MAGNUM, P.I. As his 40th birthday approaches, Magnum becomes involved in a baffling extortion case. (R)
8 BLUE LINE Just when he meets a terrific girl and begins to prepare for a running marathon, a shy teenager's life is shaken by unexpected problems. Music by David Bowie.
9 ORIGINS
18 DICKENS OF LONDON: NIGHTMARE / ANGEL Dicken's decides the world must be told of the plight of London's poor children and begins to work on "A Christmas Carol".

9:30

26 LE TELEJOURNAL

9:55

26 LE POINT

10:00

2 NATIONAL
4 8 HOTEL While filming a movie at the hotel, a Hollywood crew helps promote Christine as a congressional candidate. (R)
5 21 ST. ELSEWHERE Shirley Daniels (Ellen Bry) returns to St. Eligius -- this time as a patient with a pelvic disorder who's accused of yet another murder. (R)
6 JACK AND MIKE Jackie begins receiving flowers and phone calls from a secret admirer. (R)
7 EQUALIZER Three drug-crazed thugs terrorize night riders on the subway. (R)
12 HONEYMOONERS Ralph and Alice have a hard time moving out of their apartment.

10:25

2 JOURNAL

10:30

12 PHIL SILVERS

10:35

26 CINEMA ★★★ "La vraie nature de Bernadette" (1972, Drame) Micheline Lanctot, Donald Pilon. La femme d'un avocat imbue de theories naturistes et libertaires quitte son foyer pour s'en aller vivre a la campagne avec son jeune fils.

11:00

2 4 5 7 NEWS
6 8 CTV NEWS
9 MOVIE ★★★★ "A Star Is Born" (1937, Drama) Janet Gaynor, Fredric March. Feeling his own popularity slipping as his young wife's career is on the rise, a big-name star turns to the bottle for comfort.
12 CANNON Cannon is hired to track down an escaped convict who may have been framed for murder.
21 SPORTS PAGE

11:20

6 8 NEWS

11:30

4 NIGHTLINE
5 TONIGHT SHOW Host: Johnny Carson. In stereo.
21 NEWS

11:35

2 MAUDE Maude's up to her libido in sexual fantasies over a handsome government ecologist. (R)
7 SEAHAWKS TRAINING CAMP REPORT

11:45

7 U.S. OPEN TENNIS HIGHLIGHTS Same-day early-round highlights from the USTA National Tennis Center in Queens, N.Y.

12:00

4 THE AVENGERS
12 BENNY HILL Benny demonstrates how people communicated before Mr. Bell and his telephone.
21 LAVERNE & SHIRLEY The girls try to reconcile Lenny and Squiggy after the guys have a terrible fight.

12:05

2 MOVIE ★★★½ "G-Men" (1935, Drama) James Cagney, Ann Dvorak. Despite his underworld connections, a man joins the FBI to fight syndicate crime. (R)
6 MOVIE ★★★ "The Story Of Three Loves" (1953, Drama) Pier Angeli, Kirk Douglas. A ballerina, a governess and a circus performer find romance.
8 MOVIE ★★ "The Fighter" (1983, Drama) Gregory Harrison, Glynnis O'Connor. An unemployed mill worker, hoping to earn some extra money, puts his marriage and his life on the line when he tries his luck at amateur boxing.

12:15

7 HOT SHOTS An entrepreneur and a mystery woman are murder victims. (R)

12:30

5 TRACK AND FIELD Highlights of World Championships, from Rome.
12 MOVIE ★★★ "W.W. And The Dixie Dancekings" (1975, Comedy) Burt Reynolds, Art Carney. A charming rogue robs Southern gasoline stations while attempting to manage a talented but luckless country-western music group.
21 CHARLIE'S ANGELS The Angels try to rescue a top presidential aide who has been captured by members of an international reform group. (Part 2 of 2)

1:00

4 NEWS
9 MACNEIL / LEHRER NEWSHOUR

1:25

7 MOVIE ★★ "Robbers Of The Sacred Mountain" (1982, Adventure) John Marley, Simon MacCorkindale. A scoop-hungry journalist follows an archaeologist and his daughter on their search for legendary gold treasure in the Mexican jungle. (R)

1:30

5 NEWS
21 MOVIE ★★ "Crime And Passion" (1976, Drama) Omar Sharif, Karen Black. A romantically involved couple set out to cheat a rich, and dangerous, financier.

2:05

8 MOVIE ★★ "Witches' Brew" (1980, Comedy) Lana Turner, Richard Benjamin. A college professor's wife uses the black arts to help her husband's career.

2:30

12 CNN NEWS

2:35

6 MOVIE ★★ "Matt Houston" (1982, Drama) (Part 2 of 2) Lee Horsley, Pamela Hensley. A private detective is hired to prove a woman innocent of murdering her billionaire father. From the series "Matt Houston."

2:45

7 MOVIE ★★½ "Cry Vengeance" (1954, Drama) Mark Stevens, Martha Hyer. An ex-con detective declares vengeance upon those responsible for his prison term.

4:30

7 ALL IN THE FAMILY Concerned about getting old, an encounter with an old buddy convinces Archie that looks aren't everything.

Movie Ratings

Outstanding	★★★★
Excellent	★★★½
Very Good	★★★
Good	★★½
Not Bad	★★
Fair	★½
Poor	★

COMICS PRESENTED BY
R & M TIRELAND BFGoodrich
NEW AND USED TIRES WHEEL ALIGNMENTS
26827 Fraser Highway Ray & Maynard Shillinglaw 856-5011

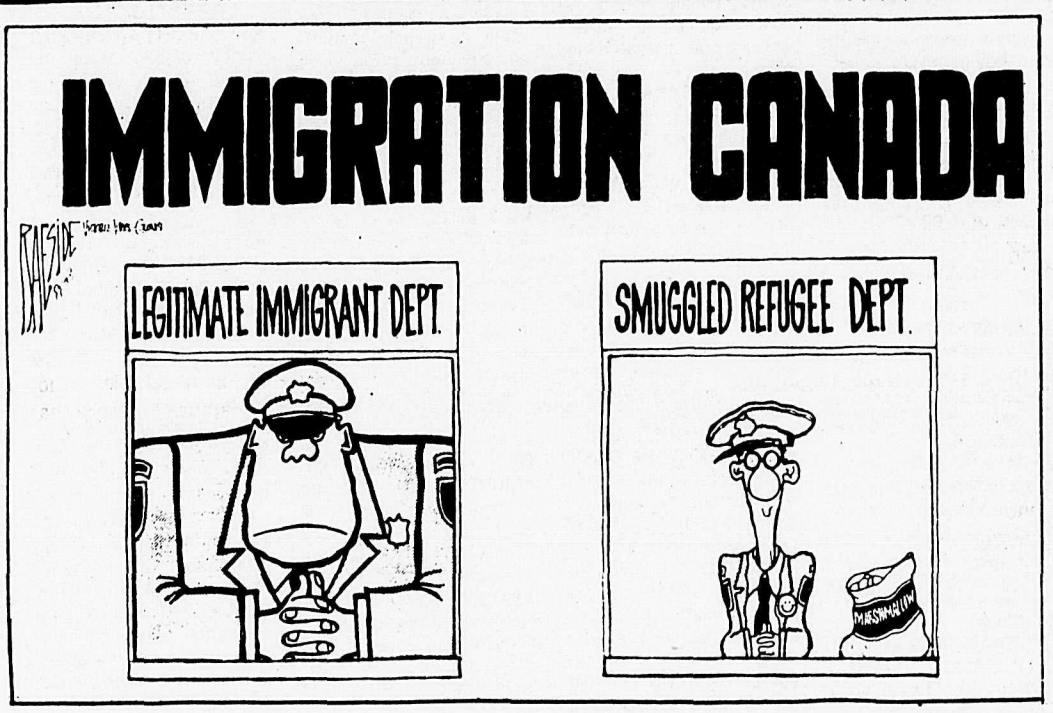

BROOMHILDA

UNTIL FURTHER NOTICE THERE WILL BE NO BROOM-HILDA COMIC STRIP. THIS DRASTIC STEP IS BEING TAKEN TO CALL ATTENTION TO THE DEPLORABLE WORKING CONDITIONS OF CARTOONISTS EVERYWHERE.

CHANCES FOR AN EARLY SETTLEMENT REMAIN DIM AS BOTH SIDES REMAIN FAR APART DESPITE ROUND-THE-CLOCK BARGAINING SESSIONS—

High job placement experienced

ALDERGROVE - The local Outreach office has had a remarkably successful first year of operation, and the federal government funded operation has had its contract extended for another year.

There won't be any increase in funding, however, so the sole paid staff person, Maureen Fortune will continue to work the half-week she is paid for, with volunteers making up the other half. Donna Armitstead, program co-ordinator for the Aldergrove and Langley offices will also continue her hunt for financial support from local businesses and service clubs.

Armitstead takes satisfaction in results which show the Aldergrove and Langley offices have a higher job placement rate than other Outreach offices in the province.

In its first year, the Aldergrove office has registered 222 persons, of which about 150 are currently active in one stage or another of their process. Fortune has helped place 68 persons in jobs and another 76 are now enrolled in education or training programs.

Fortune, who was a counsellor with Canada Employment for 20 years, noted, "We have a lot of programs we can offer. I doubt if there's someone we can't help."

The Aldergrove Adult Basic Education Centre, at 27084 Fraser Highway, will start up again in September and the two offices often work together. Outreach is housed within the Aldergrove Chamber of Commerce offices at no charge and the phone service is donated by Aldergrove Kinsmen and Kinettes.

"People who need our services should register early, because many of the programs begin in September," added Fortune. Many of their clients have special needs to be addressed to get out of the long-term unemployed situation, and these include the handicapped, women on assistance and young people.

Maureen Fortune

The Aldergrove Outreach offers such programs as career exploration, their Job Club and Job Search, although they are unable to provide group counselling as they do in Langley. Fortune will refer clients needing this to Langley Outreach, however.

Outreach's priority is long-term support, such as that given to Sherry Funk, who worked at the Aldergrove Outreach office this summer under the Challenge 87 student program. "It will be 30 months for me by the time I'm finished," said Funk.

Funk, a local single mother, received counselling, worked as an Outreach volunteer, received training and work experience over the summer and is now enrolled in further education this fall.

Fortune said she makes regular calls to local businesses, letting them know about available programs such as Job Trac, but says most local unemployed must look further afield than Aldergrove for jobs. She says the limited public transportation can make this difficult, but Aldergrove is limited for job possibilities.

A sizable chunk of Fortune's client list are women, particularly single mothers, and she works with the local social services office on a number of cases. The King Training Centre, operated by Abbotsford school district, is offering more job re-entry programs for local people, including training for occupational activity aides to work in long-term care facilities for the elderly.

Fortune is ready and able to help men in their job search, too. Class and work experience is offered over 26 week sessions, and is geared for those men who've been on assistance for more than a year.

She said there's much more available than can be listed here. If you're interested, call Aldergrove Outreach at 856-9332 or stop by 27030B Fraser Highway. It's their job to help you find a suitable job.

LAND SURVEYOR
G.C. Emerson • 530-8733

AT FANTASTIC SAM'S
Fantastic Kid's Cuts

GET THE FANTASTIC DIFFERENCE
$7.95
KIDS CUT
AGE 11 & UNDER
FEATURING HELENE CURTIS PRODUCTS

EVERY SERVICE INCLUDES:
• Shampoo • Conditioning Rinse
• Precision Cut • Style/Finish
• No Hidden Extras
NO APPOINTMENT NECESSARY

HOURS:
Mon-Fri 9-9
Sat 9-6
Sun 10-5

FANTASTIC SAMS
Place 56
20256 - 56th Ave
Langley, B.C.
530-1920

Fantastic Sam's
The original family haircutters.
MasterCard VISA HELENE CURTIS

GET THE FANTASTIC DIFFERENCE
EACH SALON INDEPENDENTLY OWNED AND OPERATED

EDALEEN DAIRY
9593 Guide Meridian, Lynden, Wash. 98264
1 MILE SOUTH OF THE ALDERGROVE BORDER CROSSING

FRUIT DRINKS $1.00 gallon

French Vanilla, Vanilla
★ Flavour of the Month ★
Butter Brickle
ICE CREAM $1.49

MILD OR MEDIUM CHEDDAR CHEESE $3.99 2 lb.

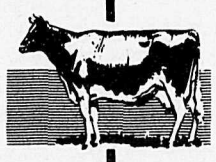

YOGURT
half pints 3 FOR $1.05

2 % MILK $1.65 gallon

1% MILK $1.59 gallon

$1.00 Canadian equals 75¢ U.S.

...more for your FOOD DOLLAR

YOUR COMPLETE TECHNICAL STORE...
• 2080 ZEROXING
• BLUE PRINTING
• DRAFTING SERVICES
• ENGINEERING SUPPLIES
FASTECH SERVICES LTD.
5718 GLOVER ROAD
533-5657
S.H. (STEW) McIVOR

AIR CANADA
RED TAG FARES
Edmonton ..... from $159.
Montreal ..... from $329.
Ottawa ..... from $329.
Halifax ..... from $488.
Winnipeg ..... from $243.
Regina ..... from $191.
Calgary ..... from $144.
and many more ...
[Certain restrictions apply]
Ladybug TRAVEL SERVICE LTD.
20384 Fraser Highway, Langley
534-4411

Thirty young local dance students came home from Oregon's 5th annual Seaside dance festival laden with trophies and awards. Under the direction of instructor Dawn Madsen, they competed in various tap and jazz groups, trios, duos and solos with much success. The students are aged five to 16 years.

Local economy draws interest

LANGLEY - Township council has appointed nine area residents to the newly established Economic Development Commission. The commission will provide council with advice on policy directions and municipal objectives for economic development.

R.W. (Rob) Telfer, who is a chartered accountant and past-president of the Langley Chamber of Commerce, will serve as chairman. He has been a partner with the Touche Ross accounting firm for sixteen years and serves on two national business issues committees with Touche Ross. He says he expects being on the commission will be "a challenging role" and he looks forward to serving the community.

The two other chambers of commerce active in the municipality will also have members on the commission. Ken Barrell, a director of the Aldergrove Chamber of Commerce and president of Sun Disposal Corporation of Aldergrove has been appointed. Nine years ago, Barrell took over a small, one-truck solid waste disposal business, changed the name to Sun Disposal in 1981, and expanded the firm so that it is the largest and fastest growing residential and commercial hauler in the Fraser Valley.

The Fort Langley Chamber of Commerce member is J. Donald Reid. He has owned and operated his machine shop and service station in Fort Langley since 1945. A director of the Fort Langley Chamber of Commerce, Reid is also active in the Lions Club.

Other members of the commission represent the agricultural, manufacturing, and service-tourism economic sectors, together with a representative from the educational community and two representatives from the community-at-large.

Area dairy farmer and cattle breeder Bruno Giacomazzi has been appointed as the agricultural community's representative. Giacomazzi has held a number of executive positions with the B.C. Holstein Association, the B.C. Broiler Growers Association, and various committees of the PNE. He is also active in the 4-H organization and is the building chairman for the Fraser Valley Italo-Canadian Society.

The president of Britco Structures Ltd., Rick McClymont, will represent the manufacturing sector. McClymont is an accountant and received his education at UBC. The growing Langley manufacturing firm of portable and modular buildings recently celebrated its tenth anniversary.

The service-tourism sector representative appointed to the commission is Langley realtor Dougal Shewan. Shewan holds an MBA from UBC and is a managing partner in Langley-based Titus Realty.

The educational community representative is Dr. Bruce Traub, director of special program development and personnel at Trinity Western University. Traub holds his Masters and Doctorate degrees from Ohio State University in the field of psychology. He has also been associated with Westmount College in Santa Barbara, California, and was president of Mountainview Bible College before joining TWU in 1986.

The community-at-large representatives are Lynn Jackson, manager of the Canada Employment Centre in Langley, and B.P. Industries owner Terry Thorne. Thorne is also a member of Langley Township's Advisory Planning Commission.

The nine voting members of the commission will be joined by council's ex-officio representative, Alderman T. Patrick Boyle. Boyle, who was a senior executive with MacMillan Bloedel before serving on council, says he is pleased with the scope of talent the new commissioners bring to the advisory body.

Boyle, who was chairman of the selection committee, also had praise for the many other area residents who applied to serve on the commission. "I am happy to see so much interest in the economic future of Langley," he said, "and I hope those who applied, but who did not get appointed, will not lose their enthusiasm."

The first meeting of the commission will be held on September 15. Among other items, the commission will be reviewing the terms-of-reference for the Langley township economic development strategy.

Council praises highways dep't.

MURRAYVILLE - An "excellent job" is being done in Fort Langley by the provincial highways department, township councilors say.

They will be sending a letter to the department, complimenting the province on the reconstruction of Glover Road through downtown Fort Langley.

Grandma's Delight

— Quality Used Children's Clothing —
Toys & Furniture

50% OFF
ALL IN-STORE STOCK
with this coupon
or say you saw it in the Star

27105 Fraser Hwy. 856-3977

LANGLEY CHRYSLER

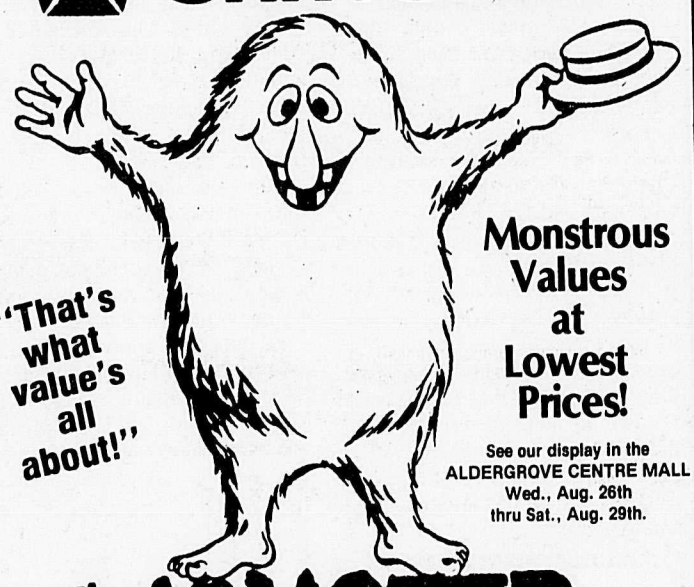

"That's what value's all about!"

Monstrous Values at Lowest Prices!

See our display in the ALDERGROVE CENTRE MALL Wed., Aug. 26th thru Sat., Aug. 29th.

MONSTER SALE

NEW '87 D50 P.U.
Cloth seats, 2 litre, 5 spd., step bumper, am/fm stereo, p.s., & more. No. C72020.
Lease at 198.00 per mo. over 48 mo. O.A.C.

NEW '87 COLT 3 DR. H.B.
Standard shift, rear wiper washer. No. 73240
Lease at 176.00 per mo. over 48 mo. O.A.C.

NEW D150 P.U.
4 spd. overdrive, 6 cylinder, p.s., p.b., heavy duty G.V.W. No. C70770
Lease for only 205.00 per mo. over 48 mo. on O.A.C.

NEW '87 TURISMO
2.2 litre auto., reclining buckets & more.
Lease at 197.00 per mo. over 48 mo. O.A.C.

NEW '87 DAKOTA P.U.
8' box, V6, auto., dual mirrors, step bumper, p.s., p.b., canopy & more. No. C72480
Lease at only 225.00 per mo. over 48 mo. O.A.C.

NEW '87 ARIES LE 4 DR.
2.5 auto., p.s., p.b., rear defrost and more. Bucket seats.
Lease at 216.00 per mo. over 48 mo. O.A.C.

'87 VOYAGER S.E.
7 pass., demo semi-loaded. No. 70820
Buy at only 18,488

NEW '87 LANCER SPORT
4 dr. hatchback, console, auto., 2.5 turbo, p.w. and more.
Lease at only 265.00 per mo. over 48 mo. O.A.C.

NEW '87 RAIDER 4x4
Off road package. Tinted glass, cass., mag wheels, 2.6 litre, & much more. No. C72500
Lease at 320.00 per mo. over 48 mo. O.A.C.

NEW '87 SHADOW
5 Dr. hatchback, 5 spd. console, 2.2 EFI, rear defrost, mirrors, all season radials. No. 73650.
Lease for only 212.00 per mo. over 48 mo. O.A.C.

NEW '87 MINI RAM VAN
3.0 V6 fuel injected automatic. Buckets, am/fm stereo, p.s., p.b. No. C72730
Lease for only 275.00 per mo. over 48 mo. on O.A.C.

NEW '87 RELIANT STATION WGN.
2.5 litre auto., p.s., p.b., tinted glass, all windows, rear wiper/washer & more.
Lease at 251.00 per mo. over 48 mo. O.A.C.

NEW '87 COLT VISTA
7 pass., 4 wheel drive, roof rack, stereo, and more. No. C73450
Lease at only 325.00 per mo. over 48 mo. O.A.C.

NEW '87 CARAVELLE 4 DR.
Cloth seats, 2.5 auto., remote mirrors, int. wipers and much more.
Lease at 260.00 per mo. over 48 mo. O.A.C.

NEW '87 2 WD RAMCHARGER
p.s., p.b., p.w., p. locks, trailer tow equipped. No. C70420
Buy at only 19,488

NEW '87 DAYTONA
2.2 Turbo, p.w., p. locks, cruise, cassette, mag wheels, auto. & more.
Lease at only 280.00 per mo. over 48 mo. O.A.C.

LANGLEY CHRYSLER
20188 Fraser Hwy., Downtown Langley
ACROSS FROM SAVE-ON-FOODS 534-5355
WE CAN HANDLE YOUR ICBC CLAIMS (34 1)

Young farmers on tour

By TRACY LUNDQUIST

CLEARBROOK - The Otter 4-H swine club attended the Central Fraser Valley Agri-fair, from July 23 to 25. The club members showed their animals on Friday.

Placing for showmanship were: Amanda Dodd and Cori Pazdzierski (grand champion), Shawn Lowney and Celine Pazdzierski (reserve), Tanya Carr, Amanda Dodd, Tracy Lundquist, Celine Pazdzierski, Suzanne Pazdzierski and Swen Weitschies (first placings), Danny Lawson, Chris Lowney, Kent Lundquist, Cori Pazdzierski and Tanya Skolos (second placings).

Placing for market hog were: Swen Weitschies (grand champion), Suzanne Pazdzierski (reserve), Danny Lawson, Chris Lowney, Cori Pazdzierski, Suzanne Pazdzierski and Swen Weitschies (first placings), Tanya Carr, Amanda Dodd, Shawn Lowney, Kent Lundquist, Tracy Lundquist, Celine Pazdzierski and Tanya Skolos (second placings).

Placing for breeding gilt were: Tanya Carr (grand champion), Chris Lowney (reserve), Tanya Carr, Danny Lawson, Chris Lowney, Shawn Lowney, Cori Pazdzierski, Tanya Skolos and Swen Weitschies (first placings), Amanda Dodd, Kent Lundquist, Tracy Lundquist, Celine Pazdzierski, Suzanne Pazdzierski (second placings).

The swine club also attended the Surrey Fall Fair from August 5 to 9, and the Chilliwack fair on August 13 to 16. Educational display placed third at the Agri-fair.

At the Surrey fall fair, members showed their animals on August 8, and placings were:

Senior Showmanship

Brian Anderson and Tanya Carr (grand champion), Sue Pazdzierski and Tanya Skolos (reserve), Brian Anderson, Tanya Carr, Kent Lundquist, Celine Pazdzierski, Suzanne Pazdzierski, Tanya Skolos and Swen Weitschies (first placings), Amanda Dodd, Tracy Lundquist (second).

JUNIOR SHOWMANSHIP

Cori Pazdzierski (grand champion), Shawn Lowney (reserve), Shawn Lowney, Cori Pazdzierski (first), Danny Lawson, Darren Lawson, Chris Lowney (second).

MARKET HOG

Swen Weitschies (grand champion), Brian Anderson (reserve), Brian Anderson, Tanya Carr, Cori Pazdzierski and Swen Weitschies (first placings), Amanda Dodd, Danny Lawson, Darren Lawson, Chris Lowney, Shawn Lowney, Kent Lundquist, Tracy Lundquist, Sue Pazdzierski (second placings) and Celine Pazdzierski and Tanya Skolos (third placings).

BREEDING GILT

Tanya Carr (grand champion), Chris Lowney (reserve), Tanya Carr, Danny Lawson, Chris Lowney, Shawn Lowney, Cori Pazdzierski, and Tanya Skolos (first), Amanda Dodd, Kent Lundquist, Tracy Lundquist, Sue Pazdzierski and Swen Weitschies (second), and Darren Lawson and Celine Pazdzierski (third).

PAIR OF HOGS

Tanya Carr (grand champion), Chris Lowney (reserve), Tanya Carr, Amanda Dodd, Danny Lawson, Chris Lowney, Shawn Lowney, Kent Lundquist, Tracy Lundquist, Cori Pazdzierski, Sue Pazdzierski and Tanya Skolos (first), Darren Lawson, Celine Pazdzierski and Swen Weitschies (second).

Educational display placed fourth.

The judge for this event was Gil Amundson of Aldergrove.

At the Chilliwack Rainbow fair placings were

SENIOR SHOWMANSHIP

Tanya Carr (grand champion), Swen Weitschies (reserve), Brian Anderson, Tanya Carr, Sue Pazdzierski, Tanya Skolos and Swen Weitschies (first), Amanda Dodd, Kent Lundquist, Tracy Lundquist, Celine Pazdzierski (second).

JUNIOR SHOWMANSHIP

Cori Pazdzierski (grand champion), Shawn Lowney (reserve), Darren Lawson, Shawn Lowney, Cori Pazdzierski (first), Danny Lawson, Chris Lowney (second).

MARKET HOG

Tanya Carr (grand champion), Shawn Lowney (reserve), Tanya Carr, Shawn Lowney, Kent Lundquist, Celine Pazdzierski, Cori Pazdzierski and Sue Pazdzierski (first), Brian Anderson and Swen Weitschies (third).

BREEDING GILT

Shawn Lowney (grand champion), Tanya Carr (reserve), Tanya Carr, Chris Lowney, Shawn Lowney and Tracy Lundquist (first), Danny Lawson, Darren Lawson, Kent Lundquist, Celine Pazdzierski, Cori Pazdzierski, Sue Pazdzierski and Tanya Skolos (second), Amanda Dodd (third).

PAIR OF HOGS

Danny Lawson, Chris Lowney, Shawn Lowney, Kent Lundquist and Cori Pazdzierski (first placings), Tanya Carr, Amanda Dodd, Darren Lawson, Tracy Lundquist, Celine Pazdzierski, Sue Pazdzierski and Tanya Skolos (second), Swen Weitschies (third).

The judge for this event was Elaine Armstrong of Abbotsford.

The club's educational display placed third.

Wooly champs

By SHANE WILLOUGHBY

Langley Lamb and Woolcraft attended the Maple Ridge fair from July 31 to August 2. In woolcrafts, Stacey Apostoluk (senior) and Lana Willoughby (junior) received grand champion and Nichole Ouellette (senior) received reserve.

In the barn Stacey received grand champion intermediate showman with Shane Willoughby taking reserve. Sandi Vestering received top overall grand champion senior showman with Cathy Bayer in reserve. Cathy also received champion yearling. Our club placed reserve champion in interclub showing.

SIX DIFFERENT 4-H PROJECTS IN ROUND ROBIN

SURREY - At this year's Surrey Farm Fair, Woodland's 4-H rabbit club won many ribbons. In showmanship ages 4-11 years, Jullian Boisjoli won first, Scott Hutchinson first, and Heidi Canavese second. In showmanship ages 12-13 years, Karen Becker won first, Scott Froom first, Kathleen Sulivan first, Stormy Froom second, Michelle Streifel second, Bradley Hutchinson second, and Michael Weys second. Showmanship ages 14 years and over, Laura Canavese won first, Vincent Froom first, and Heather Kitching first. The grand champion showman was Karen Becker. The reserve champion showman was Scott Froom.

For project rabbits in commercial does, Vince Froom won first, Susan Becker first, Kathleen Sulivan second, and Scott Hutchinson second. In commercial bucks, Stormy Froom won first and Scott Froom first. In fancy does Margarita Angelatos first, and Laura Canavese second. In fancy bucks Bradley Hutchinson first, Jullian Boisjoli first, Margarita Angelatos second, Heidi Canavese second, and Michael Weys second. In Angora does, Heather Kitching won first. In Angora bucks, Karen Becker won first and Michelle Streifel second. The champion doe belongs to Margarita Angelatos and the reserve champion doe, Vince Froom. The champion buck belongs to Bradley Hutchinson and the reserve champin buck Karen Becker.

There are 36 4-H members who participated in the round robin where six different projects were judged -- rabbits, sheep, goats, swine, dairy and beef. Woodland's members who received ribbons in the round robin were: in juniors Karen Becker second and Scott Hutchinson sixth. In seniors, Vince Froom won 10th.

For information regarding Woodland's Rabbit Club, call the leader, Alice McKay at 581-7666 or Sharon Becker at 588-2986, Dianne Froom at 856-3108.

HONDA Power Equipment

CARTER HondaShop

HONDA Power Equipment

SEASON END

FINAL 10 DAYS

LAWNMOWER SPECIAL

SAVE UP TO $100 ON A HONDA QUALITY LAWNMOWER

Don't Delay

While Existing Stocks Last

VANCOUVER
Under the Granville Bridge, at 4th Ave.
736-4547

NEW TOLL FREE NO. 800-663-7468

CARTER HondaShop

LANGLEY
20560 Langley By-pass
533-3626

[THIS OFFER EXPIRES SAT., SEPT. 5, 1987]

SAVINGS NOW — SERVICE ALWAYS

Dealer #7713

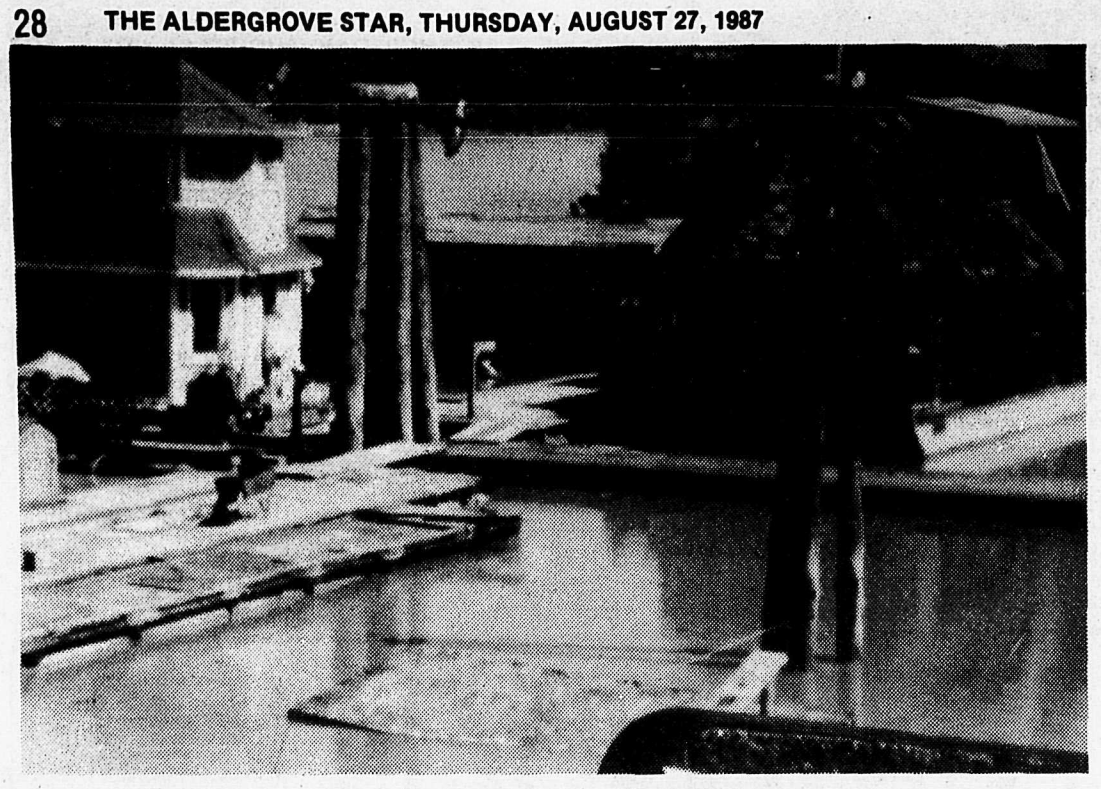

A different lifestyle

By RAE PURCELL

A residential marina?

How many people have dreamed of getting away from it all, living a Robinson Crusoe type of existence on their own little island?

Monte Grant and Marilyn Sparks may have just the answer.

They are the proud proprietors of a residential marina at Grant's Landing on the Fraser River.

Follow 208 Street north from 96 Avenue over the dyke, onto the flood plains, alongside cranberry fields and past Allard Crescent to Louis Road, named after a pioneer Langley family. Turn right, pass the climbing blackberry bushes and a stack of timbers. A small sign mounted in front of a cleared lot announces your destination. A row of locked storage sheds line the east side of the crushed-rock parking area and a number of cars sit idle on either side of huge cedar logs.

Stroll out on the short pier bordered with wide leatherette seats, some showing signs of wear from exposure to the elements. Large planters sporting greenery and flowers dot the upper deck. A tall red leaf maple is visible at the end of the walkway. A closer look reveals that the tree has urged its roots through the container into the muddy waters of the Fraser. Rows of colored lights drape high along stout beams.

Take a minute to overview the twenty houseboats anchored below. For each of the owners, these floating homes represent their own little islands.

A sloped ramp leads down the side of the pier which was built by Grant about ten years ago. The structure is designed to accommodate a seventeen-foot water change. This figure was determined by taking the peak river runoff which averages eight feet, adding a seven foot tide level and tacking on an allowance for leeway.

If you wish to take a closer look, please exercise extreme caution with children. The policy of the marina is "No children" because of the danger involved to youngsters who are not river-wise.

The total river frontage in use is four hundred and fifty feet and will eventually provide moorage facilities for forty permanent residences. There are two more houseboats presently under construction on the property directly behind.

The homeowner is responsible for the design and construction of each dwelling which ensures a variety of styles. The majority are two storey buildings, but no two are alike. One resident of eight years duration has a concrete basement five feet six inches in depth. The base was formed and poured in Ladner, while the house portion -- which was slated for demolition in New Westminster -- was bought, moved and secured to the foundation to become a houseboat. Other platforms are foam-filled concrete barges and some use extensive wood and foam compositions.

A well-maintained boat named "The Brocton" houses a family of four who have spent the last ten years in their floating environment. The vessel has been berthed at the marina a little over a year. Monte Grant, who has been living here for the past fifteen years, lives in a large house occupying a corner space which he has built up by hauling mounds of dirt to create gardens with trees, shrubs, vines and an abundance of flowers. The size of his houseboat acts as a buffer for smaller residences.

Prices are wide-ranged. One of the units, presently owned by a woman attending McGill University, is listed at an asking price of $70,000. The only other one on the market has a list price of $42,000.

Moorage rates are $225 monthly. There are no lease agreements, however, terms can be discussed and arranged for mortgage purposes.

Water is supplied from a twenty-four foot dug well and is piped to the berths in mains wrapped with heat tape to prevent freezing. Each unit is responsible for refuse disposal, although negotiations that include a sewage treatment plant are underway with the municipality.

Woodburning heaters with electrical backup are most common while two of the houses have elected for propane hookup.

What is described as a massive anchorage system for an operation of this size includes 'dolphins' (made up of five pilings) sixty feet apart and single pilings -- all connected by log raft walkways and all working in unison. A 'sheer system' -- a triangular shaped type of breakwater -- diverts debris back into the Fraser.

Extreme winds, which can produce swells to a maximum of two feet, cause the houses to 'bob'. A rippling effect is noticeable from the wake created by fishboats when the river is opened for commercial fishing.

The inhabitants of this community are a homogenous group made up of mixed ages: very young couples, singles, and middle-aged people, the latter party covering a broad span of years.

An item of interest which is not a part of the marina, is the sight of a large barge beached on the shore downriver and highly visible from the pier. This skeleton, c. 1929, used to be a Seaspan workshop which plied the waters of the coast providing a valuable service for sea-going vessels and communities inaccessible by road. Three camp mobiles lashed to the upper deck accommodated the crew. An early version of houseboating.

Only in Langley, you say?

Artists on study tour

ALDERGROVE - The Aldergrove Art Club has had a pleasant summer with a field trip to Chemainus to see the murals and an outdoor painting and sketching day with a potluck lunch at Williams Park. The fall session will begin Sept. 2 with registration at the OAP hall for the winter art lessons.

This year we will have two teachers, Laura Armbruster for oils and Gerry Thompson for water colors. They will teach on alternate Wednesday afternoons from 1-4 p.m. New members welcome. There will be a limit to numbers in each class.

Custom Made Drapery & Sheers

FREE IN HOME QUOTATION

106 - 20631 Fraser Highway

530-8477 530-1968

SUNSET TOURS & TRAVEL

- 4 DAY SPOKANE CHRISTMAS SHOPPING — Departs Nov. 26 & Dec. 3
- 13 DAY NEVADA MADNESS — Jackpot, Laughlin, Las Vegas, Reno — Departs Sept. 20, Oct. 25 & Nov. 15
- 19 DAY ARIZONA FALL SPLENDOR — Reno, Las Vegas, Phoenix, Tucson, Sedona, Page, Grand Canyon, Bryce Canyon, Salt Lake City & More. — Departs Oct. 4

DELUXE RENO COACH TOURS

- 7 DAY REGULAR Sept. 26 — Double/Twin $229.00 p/p
- 8 DAY REGULAR Oct. 3 — D/T $239.00 p/p
- 7 DAY REGULAR Oct. 3, 10 & 17 — D/T $229.00 p/p
- 5 DAY EXPRESS Oct. 8 [Thanksgiving] — D/T $159.00 p/p

SEE YOUR TRAVEL AGENT OR CALL

533-2714

20440 Douglas Crescent, Langley

PAMPER YOURSELF, TOUR WITH US

DAY TRIPS GALORE

A&V PRODUCTS

(Al & Verna Thomas)

Phone 534-1268

- lawn, garden & patio furniture
- made from western red cedar

22340 Fraser Hwy., Langley

ROBERT B. KEARL

BARRISTER & SOLICITOR

of

Nundal, Cherrington, Easingwood & Kearl

prefers

PERSONAL INJURY CLAIMS AND GENERAL LITIGATION

9067 Church St., Fort Langley • 888-5811

FREE INITIAL CONSULTATION

La Fleur Total Body & Beauty Care Clinic

SKIN CARE
Fantasy make-up
Electrolysis
Ear piercing
Waxing
Body treatments
Facials

HAIR CARE
Cuts
Blow drys
Colors
Streaks
Perms
Shampoo & sets

50% off SUNTAN BEDS

•GUARANTEED Inch loss with SLIM & TONE.

10 sessions $129.95

NO. 108, 20218 FRASER HWY. (SUNDEL SQUARE), LANGLEY • 533-5321

ALDERGROVE - Janice Polito, New Jersey educator and musician, shows Mun Hope her album Keep the Flame Burning, during her visit to Aldergrove and Langley. Polito discovered a new way of life, during Hope's speaking tour in New Jersey schools. The local evangelist speaks at the International Family Conference to be held at Ruth Morton Memorial camp grounds, Point Roberts, August 29 to Sept. 2.

Rodeo hustlers still sought

CLOVERDALE - Two thieves took more than their share of bucks at this year's Cloverdale Rodeo.

The two men, observed in a corridor near the accounting office on the fairgrounds, entered through an unlocked window when a lone clerk -- tallying the May 18 (a Monday) receipts -- left for a brief coffee break at approximately 10:30 p.m. The two men scooped up $40,000 in five Royal Bank bags and moments later were seen leaving the area.

One suspect is described as white, in his 20's, blond hair, cut in a short military style, approximately 2.4 metres in height, 63-72 kg, and wearing a light blue shirt and jeans. The second man is described as in his 20's, 72-85 kg, with short brown hair and wearing jeans and a jean jacket.

Anyone having knowledge relating to these men, the money or having seen discarded Royal Bank bags, should contact Crimestoppers at 669-TIPS (8477). Crimestoppers will pay up to $2,000 for the arrest of an individual or individuals involved in crime. Callers do not have to reveal their identity or appear in court.

SCHOOL DISTRICT NO. 34 (ABBOTSFORD)

PRE-REGISTRATION OF PUPILS

Elementary School pupils (K-7) **new to School District No. 34 [Abbotsford]** are asked to register at the Elementary school in their attendance area on September 2nd or 3rd from 9:00 a.m. to 12:00 noon. Pupils must be five (5) years of age by December 31, 1987 to be eligible for Kindergarten. Parents should provide birth certificates at registration as proof of age.

Junior and Senior Secondary school pupils (8-12) **new to School District No. 34 [Abbotsford]** are asked to register at the Secondary school in their attendance area on September 1st, 2nd, or 3rd from 9:00 a.m. to 3:00 p.m.

French Immersion pupils are asked to register at Centennial Park Elementary (K-7), Margaret Stenersen Elementary (K-5) or Clearbrook Elementary (K-5).

Full School opening information with times and attendance areas will be published in the Abbotsford, Sumas, and Matsqui News Advertiser edition of August 29th.

BUS PASSES AND WALK LIMITS

Secondary students will be issued school bus passes during 1987. Regular passes will be provided to students outside the walk limits. Temporary passes will be provided to students attending schools outside their areas after October 15, 1987, provided there is seat space available. Board of School Trustees Policy D3.5 "Conveyance of Pupils Between School and Residential Areas":

A) Grades 1 - 12 pupils living MORE THAN TWO MILES from the nearest school by the shortest possible road will be transported where practical, or the parents will be provided with transportation assistance.

B) Grades 1 - 12 pupils living WITHIN 1 1/2 MILES OF THE BUS STOP will walk to that bus stop.

C) Where bus loads and time permit, free transportation may be extended within the above mentioned limits, priority being given to younger children and/or those living at the greatest distance from schools.

Parents should note that busing is not necessarily provided with cross boundary permits.

Complete details and pick up times will be published in the Abbotsford, Sumas, and Matsqui News Advertiser edition of August 29th. 34-20819-1

Hope for the family

POINT ROBERTS, Wash. - Twenty-eighth annual international conference to strengthen family life will be held here with Mun Hope as speaker.

Public rallies will be held nightly at 7:45 p.m. Saturday through Wednesday, August 29 to Sept. 2, in the Ruth Morton Memorial camp grounds, on Julius Road.

Morning sessions will be held at 10 a.m. Monday, Tuesday and Wednesday, Aug. 31, Sept. 1 and 2.

There will be three sessions on Sunday, at 11 a.m., 3 p.m. and 7:45 p.m.

All meetings are open to the public and admission is free. Conference director Mun Hope has spoken at rallies throughout the United States and Canada, participating in the Soldier Field Memorial day rally of 65,000.

The education and television facility boards in mid-western states have endorsed his moral and spiritual leadership in their schools, colleges and universities.

Among those assisting with the conference arrangements in the Fraser Valley are Jerome Wall of Cloverdale, A.D. Letkeman of Otter, Mandy Storey-Cooper of Aldergrove, G. Joiner and C. Gough of Abbotsford.

Property can be theft protected

ALDERGROVE - Kids as well as adults are invited to have their bicycles stamped with a family member's driver's licence number at no charge.

The first stamping session of the year will take place just before school starts, Sept. 5, 9:30 a.m. to noon at the Civic Centre. Experts will stamp the identifying number in seven places on each bike to deter thieves and make tracing of the owner easier. The free service is provided by RCMP and local service clubs.

The sessions will be held monthly with locations rotating between the Civic Centre, Aldergrove Legion and Fort Langley Community Hall.

Having problems in the garden?

VANCOUVER - Up to your gumboots in gardening problems? Today, you can talk to an expert in person at the CBC plaza on Hamilton Street.

From noon to 2 p.m., Thursday, Aug. 27, CBC Radio invites the public to their rooftop garden for a special live broadcast of their popular Almanac gardening show. Brian Minter of Minter Gardens will answer your most perplexing problems.

Host Lucie McNeill and Minter ask you to bring your limp leaves, spindly stems or blemished blossoms for expert analysis. The plaza is at 700 Hamilton Street near West Georgia viaduct, call 662-6608.

ARNOLD & ASSOCIATES
British Columbia Land Surveyors
Phone 856-0511

PERSONAL INJURY LAW — INSURANCE CLAIMS
JOSEPH M. PRODOR
MEMBER OF THE LAW SOCIETIES OF ALBERTA, BRITISH COLUMBIA & SASKATCHEWAN
CIVIL TRIALS
No Charge for Initial Consultation
WEEKEND & EVENING APPOINTMENTS UPON REQUEST
534-7907 (CALL COLLECT)
BAYTREE CENTRE - C204 - 20651 56TH AVE., LANGLEY, B.C. V3A 3Y9

FINANCIAL CONSULTING
HANTKE, COFFEY, REDEKOP & CO.
Accountants
No. 11—20461 Douglas Crescent
Langley, B.C. V3A 4V6
Telephone 530-5361
27318 Fraser Hwy.
P.O. Box 1359
Aldergrove, B.C. V0X 1A0
Telephone 856-5154 — 530-1600

AMERICAN EXPRESS Travel Service
— OFFERED FOR ALDERGROVE —
COMPLETE TRAVEL SERVICES
533-5305
Suite 104 - 20316 - 56th Avenue, Langley, B.C.

GEORGE THE COBBLER
5574 - 204th St.,Langley
530-3411

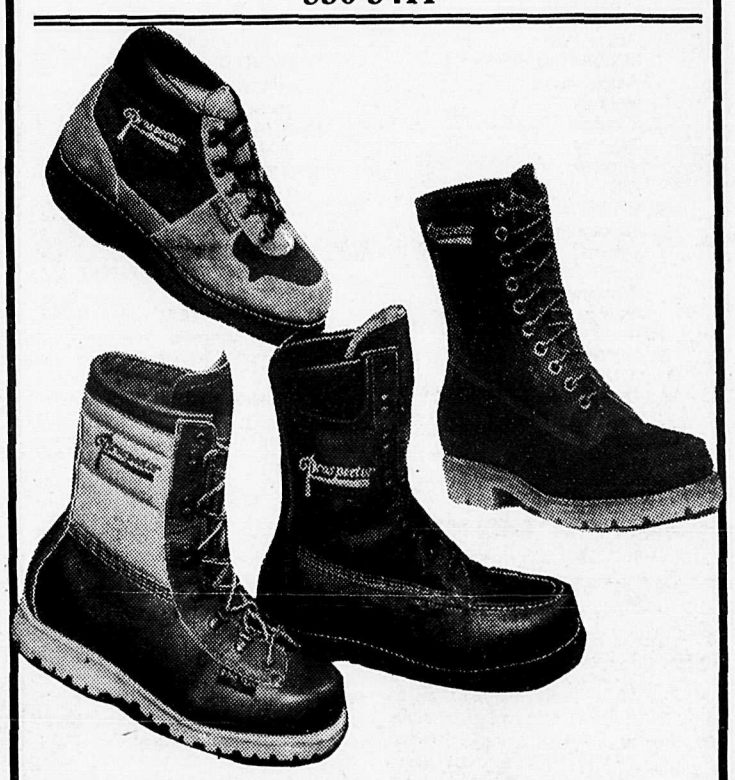

PROSPECTOR OUTDOOR BOOTS
Gore-Tex Sock Construction, Cambrelle Linings, Thinsulate Insulation, Thermal-R Insulation, Vibram Soles, Water Resistant Frontier Leathers, Water Repellent 1,000 Denier Nylon Goodyear Welt Construction.

Classifieds 856-8303/5212

1. ANNOUNCEMENTS

Births

Larry & Lucy Smale are pleased to announce the arrival of their first grandson, Derrick Brandon Pedersen, 8 lbs. 4 oz. at Grace hospital, Vancouver, on Aug. 12, 1987. Baby brother for Danielle. Proud parents are Tracy and Karston Pederson. Pateral grandparents Knud & Birthe Pedersen. All of Aldergrove. 34-1

Community Events

Help our feline friends. P.A.W.S. is raising funds to expand cat facility. Saleable items needed, will pick up. 589-0472. 33-4

Hall for rent. Suitable for lge. or small meetings, weddings, socials or banquet facilities. Catering & refreshment service avail. Phone hall manager, Aldergrove Elks hall, 856-3566, 856-8948. 28-tf

Planned Parenthood (Langley branch). Confidential birth control & family planning clinic. Information & counselling available for birth control & pregancy clinic. Located in Langley Family Services building, 5339 - 207 St., Langley. Clinic hours: Thurs. eves. 7:30-9:30. No appt. required. 24-tf

Old Time dances, Aldergrove OAP hall, 273 St., every Saturday, 8 p.m. 37-tf

Science of Mind, back at Friendship House, 2478 McCallum Rd., Abbotsford, Sundays, 7:30 p.m. "As you think, so you are." Info. 859-9042. 27-tf

Rockhound meeting. Fraser Valley Rock & Gem club meets every 2nd Friday, Aldergrove OAP hall, 7:30 p.m. Visitors welcome. 888-5225, 534-6996. 10-tf

Community Events

Are you hurting? God cares & so do we. The Christian Life Assembly singles society invites you to our weekly meeting at the Christian Life Assembly, 21277 - 56 Ave., Langley, Thurs., 7:30 p.m. 530-7344. 13-tf

The Valley Therapeutic Equestrian Assoc. needs VOLUNTEERS. For info. call 888-1262 30-tf

LaLeche League of Aldergrove. Mothers who wish to breast feed their babies will find encouragement & info. at the Aldergrove LaLeche meeting 2nd Tues. of each month, 7:30 p.m. Nursing babies welcome. Info. call Jennifer 856-1582, Colleen 534-6496. 38-tf

Lions Bingo, every Monday at Elks hall, Aldergrove. Early birds 7:00, regular bingo 8:00. Cash prizes & door prizes. 44-tf

Aldergrove Bridge Club meets weekly in the OAP hall on 273 St., Aldergrove, on Fridays except the 2nd Friday of the month, when the club plays on the Thursday before. Play is at 7:30 p.m. All are welcome, at any level of skill or age. Admission $1. 856-4582. 33-tf

Afternoon Bridge. New Horizons bridge club meets in OAP hall, 273 St., Mondays at 1:00. All welcome, any level of skill or age. $1. admission, free coffee. Prizes. 9-tf

The group "Living with Cancer" meets 2nd Thursday of every month, 7:30 at MSA hospital. Info. Dawn Sterritt, 853-2201, pager 292. 40-tf

Entering our 7th year, Faith Fellowship in Langley, is now offering the services of a qualified tutor to give individual instruction to dyslexic students. This is just part of the program offered in a Christian atmosphere. Our staff emphasizes Bible principles based on a Christian curriculum. For more info. please call Mrs. Jo McLeod, 888-4967, Mr. Tim Bergen, 589-0795, School (as of Sept. 8), 530-1606. 34-104988-2

Coming Events

Registration for the Abbotsford "Twisters" gymnastics takes place Sept. 8 & 9, 5-7 p.m. for new members and Sept. 1 & 2, 5-7 p.m. for current members. For more info. phone 850-8500. 34-104984-3

Fitness testing for boys & girls, aged 6-10, scheduled between Sept. 2-11. Phone Abbotsford Gymnastics for your free evaluation. Appts. only. 850-8500. 34-8014983-3

Ladies Auxiliary
BINGO
every Tuesday night, 7 p.m.
in the Legion Hall
Come & enjoy yourself. tf

Engagements/Weddings

The children of Fred & Marg Philps invite friends to an open house in celebration of their parent's 40th wedding anniversary. To be held at the Mt. Lehman Community hall, 6418 Mt. Lehman Rd. on August 30, from 2-4 p.m. No gifts please. 33-2

In Memorium

John Harold Albert Massey of Surrey/Aldergrove. Thanks for the memories. With deepest feelings. Family & friends. 34-2

2. PERSONALS

Personalized weight loss service that will work for you. 533-4854 Mon.-Fri., 9-6. 6-tf

In Al-Anon people who know what it's like to live with an alcoholic share their experience, strength and hope. 856-3442, 856-2892. Meeting held Tues., 8 p.m. in Aldergrove. 9-799549-tf

Problems? Personal, family, marriage. For confidential counselling call Valley Counselling Services, 853-9476. 48-tf

Do you have a drinking problem? If so, and you wish to stop, Alcoholics Anonymous can assist you. Write to Box 782, Aldergrove or phone 856-8580. 14-802545-tf

Needed car pool to Fraser Valley College starting Sept. 856-1928. 33-4

PREGNANT?
A free pregnancy test. Results in 30 min. No appointment needed. Tues. 7-9 p.m.; Wed. 7-9 p.m.; Fri. 10-4 & 7-9 p.m.; Sat. 10-12:30 p.m. 20512A Fraser Hwy., Langley (McBurney Lane). 533-3736. 27-799420-tf

Overeaters Anonymous meets Langley Family Services building, 207 St., Langley, Mondays 7:30. 856-4817, 534-5030. 51-tf

Troubled? For counselling services call 534-7921. Langley Family Services, 5339 - 207 St., Langley. 6-4868-tf

SUCCESS TUTORING
Grades 1-12. Individual instruction.
Phone 856-5529. 41-tf

2. PERSONALS

ALDERGROVE FOOD BANK
Please send donations to:
2623 - 272 St., Box 428,
Aldergrove, B.C. V0X 1A0
51-tf

HYPNOTHERAPY
•Weight •Smoking
•Confidence •Phobias
Langley Hypnosis Centre
534-7591 26-15218-tf

Sewing & alterations. All work guaranteed & fast service. Call Ann 856-8935. 34-4

3. LOST & FOUND

Found. Small boys bike. If you can prove ownership you can take it away. Call Jerrilyne 856-1907. 33-4

LOST: Beagle female, black tan and white, red collar, lic. #6751, vicinity of 272nd and Sanitary land fill, $100 Reward. 856-9716 31-4

Lost. Adult female cat, calico with white. Disappeared Aug. 22 from 62 Ave. 856-9487. 34-4

Lost. Appaloosa gelding pony, white with dark spots on rump. Very fat, approx. 40" tall. Lost Interprovincial & Baynes. 856-1363 34-4

Found. Cocker Spaniel with 2 collars. Black with gold markings. Well mannered. 856-0818. 34-4

Reward offered for chocolate brown Norco Mtn. Bike. Last seen outside of Aldergrove Market. 856-4851. 31-4

Lost, brown-beige sleeping bag, either 272 st. or Fraser Hwy. If found call 856-4088 or 856-6511. 32-4

Found. Female doberman. 856-4961. 33-4

Lost. Reward for tall orange & white neutered male cat. Lost vic. 272 St. - Lefeuvre, near 60 Ave. 856-4048. 33-4

4. LEGALS

NEED LEGAL AID?
Information & Referral
530-5811
33-tf

"NAME ACT" [Section 5[1]]
NOTICE OF APPLICATION
FOR CHANGE OF NAME

NOTICE is hereby given that an application will be made to the Director of Vital Statistics for a change of name, pursuant to the provisions of the "Name Act" by me: HELEN MAE ROBBINS of 2639 Lefeuvre Rd., in Aldergrove, B.C., V0X 1A0 as follows:

To change my name from ROBBINS, HELEN MAE TO ROBBINS, NICOLE DANIELLE MAE.

Dated this 17th day of August, A.D. 1987.

Signed: H. Robbins. 34-1

5. BUSINESS SERVICES

Word Processing - Reports, resumes, letters - all letter quality and reasonable rates. Phone Theresa 856-5653. 28-tf

PHOTOCOPIES
6¢ any size
you copy
856-0402
SPECIALTY PRINTING
27109 Fraser Hwy., Aldergrove 32-tf

GREAT PLACE TO BUY SELL TRADE OR RENT **the Classifieds!**

5. BUSINESS SERVICES

?
BUSINESS INFORMATION CENTRE
NEED BUSINESS INFORMATION?
Call the CHAMBER OF COMMERCE Business Information Office. We have information, booklets and brochures on most aspects of business from Small Business Loans to Manufacturing Opportunities.
Call 856-8383 or drop in at
27030B Fraser Hwy., Aldergrove
15-95844-tf

Accounting/Bookkeeping

Typing, Bookkeeping, ask for Darlene. 856-5013. 31-4

PRECISION ACCOUNTING SERVICES - specializing in small business. 856-0300. 32-4

6. COMMERCIAL SERVICES

Building/Construction

DO YOUR TEXTURED CEILINGS LOOK TIRED AND YELLOW?
Stains or water marks can be professionally painted, giving you a bright, roomy, white home. Call Dave for a free estimate. Phone 534-9996. 25-tf

ALEXANDER CONSTRUCTION
Consult Us For Your Written Estimate.
NEW HOMES • RENOVATIONS
SKYLIGHTS • SUNROOMS
Including: Framing, finishing, drywall & concrete work.
856-4991 13-tf

Peterson Construction. 25 yrs. exp. Specializing in additions, alterations, new homes, barns & sundecks, etc. 856-7964. 11-798328-tf

Essential Builders Ltd.
Will finish basements, build sundecks, garages or repair any part of structure of home. All work is guaranteed. Free estimates.
Ph. 856-4512 46-tf

Renovations & new construction. Campers rebuilt. Exp. workmanship guaranteed. Ask for Gord, 856-0341. 17-tf

Brick Work, block work, natural and cultured stone, residential and commercial. 856-3558. 31-4

Additions, renovations, all concrete work. 25 yrs. exp. Don 596-9652. 45-801139-tf

HOME IMPROVEMENTS
SUNDECK RESTORATIONS
Permanent fibreglass installations
Sundecks • Patios • Carports • Garages
We fibreglass trailer roofs
100% Waterproof • 10 Year Guarantee
Aluminum Roofs - 50 Year Guarantee
H.B. INSTALLATIONS - 826-1401 34-5

Concrete/Asphalt

All types of concrete work. Floors, driveway, sidewalk. Commercial, residential. Free est. John J. Bruinsma, 856-6001. 20-tf

CONCRETE
Placing, finishing & forming.
No job too small. 853-7679. 24-tf

Landscaping

Empar Construction Ltd. Bobcat rental with tracks and 12" post hold auger for all your landscaping needs. 856-8181. 24-tf

Attention small farm holdings, we do brush cutting and rototilling. Reas. rates, also pressure washing. Phone John Bruinsma. 856-6001. 28-tf

Classified Directory

1. ANNOUNCEMENTS
- Births
- Cards of Thanks
- Coming Events
- Community Events
- Engagements/Weddings
- In Memorium

2. PERSONALS
3. LOST & FOUND
4. LEGALS
5. BUSINESS SERVICES
- Miscellaneous
- Accounting/Bookkeeping
- Professional Misc.

6. COMMERCIAL SERVICES
- Miscellaneous
- Building/Construction
- Concrete/Asphalt
- Gravel Sales
- Landscaping
- Tractor Work

7. RESIDENTIAL SERVICES
- Miscellaneous
- Brickwork
- Electrical
- Painting
- Plumbing
- Stucco/Drywall

8. MISCELLANEOUS SERVICES
- Daycare/Preschool
- Lessons
- Locksmithing
- Photography
- Security

9. TRAVEL
10. AUCTION
11. SITUATIONS WANTED
- Daycare/Babysitting
- Handyman/Maintenance
- Miscellaneous

12. JOBS AVAILABLE
13. RENTALS
- For Rent
- Room & Board
- Shared Accommodation
- Wanted to Rent

14. FOR SALE
- Appliances
- Building Supplies
- Fuel
- Furniture
- Garage Sales
- Garden/Nursery Supplies
- Hay
- Home Entertainment
- Livestock
- Meat/Produce
- Miscellaneous
- Musical Instruments
- Pets
- Poultry
- Topsoil/Manure

15. WANTED
- Miscellaneous Wanted
- Swap

16. REAL ESTATE
- Apartments/Condos
- Business Opportunities
- Homes for Sale
- Mobile Homes
- Property for Sale
- Property Wanted

17. MACHINERY/EQUIPMENT
18. BOATS
19. AUTOMOTIVE
- Auto Supplies
- Campers/Trailers
- Cars
- Motorcycles
- R.V.'s
- Trucks
- Vans

Advertiser Agreement

It is agreed by any advertiser requesting space that liability of the Central Fraser Valley Star in event of failure to publish an advertisement or in event that errors occur in publishing of an advertisement, shall be limited to the amount paid by the advertiser for that portion of the advertising space occupied by incorrect space occupied by incorrect item only, and that there shall be no liability in any event beyond amound paid for such advertisement. No responsibility is accepted by the newspaper when copy is not submitted or verified in writing.

Phone your ad to: 856-8303 or 856-5212.

Central Fraser Valley Star, Box 220, Aldergrove, B.C. V0X 1A0.

Classified Advertising Rates per August 1, 1982

Weekly rate: first 20 words - $2.95 minimum charge; 12 cents per word for each additional word. Box Numbers - $2.25 extra.

Deadlines for classified ads are 2:00 p.m. Monday and for Too Late to Classify 12:00 noon Tuesday.

The classified telephone numbers are 856-8303 or 856-5212.

OFFICE HOURS

Office hours for The Star are 9 a.m. to 5 p.m. Monday through Friday.

Landscaping

Summer time lawn & garden special. *Weeding, edging, mowing, bark mulching,* liquid fertilizing, insect spraying, pruning & shaping. Free est. Call Jeff Huntington **856-4609, 530-1592.** 33-4

Tractor Work

NEIL'S CLEARING & EXCAVATING
3/4 Yd. Excavator. Clearing, burning, demolition. Grapple & Buckets.
D6 Swamp Cat. **856-6335.** 34-tf

KARL DEGLAN
Bulldozing • Excavating • Clearing
Burning • Demolition • Loading
Cat D8 & D6 dozers, 955 & 931 LGP loaders. Excavator clearing grapple.
Karl **856-5032** Moody **534-4674**
11-95517-tf

BEDARD EXCAVATING
• loading & levelling • light excavation
• J.D. 350 track loader • backhoe service
856-7116 45-80840-tf

310 Track Loader or wheelbarrow and shovel.

Gravel driveway repairs with road mulch, crusher chips, crushed rock, pea gravel.

Backfill, light clearing loading. **534-1248.** 31-4

CASH FOR TIMBER
Land clearing, excavating, Hitachi excavator skidder, D-8 & JD 850 & JD 450 track loader.
644-2289 **531-6203**
44-tf

GODDARD TRUCKING & EXCAVATING
Truck & Transfer & Tandem Dump Hire.
Gravel Sales. Excavations.
Hitachi UH045 Excavator.
JD. 350 Wide Track with hydraulic blade.
George or Terry - 534-3863
9-21343-tf

Beautiful cedar fence, custom built for you. Cemented in ground, treated 4x4 posts, tongue & groove fitted 1x6 cedar boards. All materials included, delivered & installed. 6 ft. fence, $10. pr. foot. Have the job done right the first time. Call Harry, days **856-1767** or **591-6119** eves. 20-tf

M & T BULLDOZING
931 Cat with Loader
•Excavation •Clearing
•Levelling •Driveways
TRACTOR WORK
•Custom Haying, cut, rake & bale
•Rotovating •Post Pounding
•Plowing
856-2218 - Ted 34-4

ALTRAC CONTRACTING LTD.
• Building • Grading
• Fencing • Bulldozing
• Clearing • Riding Arenas
• Ditching • General Maintenance
•Septic Fields,
One of the **Lowest Machinery Rates** in the Lower Mainland.
GIVE US A CALL - WE DO IT ALL!
WARREN ANDERTON - 856-8676
17-11133-tf

7. RESIDENTIAL SERVICES

Take time to relax!

Call DUSTY'S DUSTER'S MAID SERVICE
#206 - 27126 Fraser Hwy. **856-8702**

Lge. clean moving van, fully equipped, for hire with two men. $39. pr. hr. *No mileage* or hidden charges. Have the job done right the first time. Call Harry the Mover, **856-1767** days, **591-6119** eves. 20-tf

JOHN'S WINDOW CLEANING SERVICE
Commercial - Residential
856-3064
12-tf

7. RESIDENTIAL SERVICES

Anteater Pest Control
ANTS, BEES, FLEAS, ETC.
WASP'S NEST REMOVAL OUR SPECIALTY
24 HOUR ANSWERING
856-4027
OVER 10 YEARS EXPERIENCE 27-8

TRISTAR
Home Improvement Services
• ROOFING • ADDITIONS
• SIDING • SOLARIUMS
• WINDOWS • CARPENTRY
• GUTTERS • PAINTING
FAST, RELIABLE SERVICE
GUARANTEED WORK SINCE 1980
574-4611 12-tf

CUSTOM DRAPERY
FULL ESTIMATE - IN-HOME
27243 Fraser Hwy.
856-4088

Want a clean house? After you've tried the rest, try the best! **856-1007, 856-0341.** 23-tf

Tree topping, falling & removal. Free est. & insured. Ask for Stan, **856-1041.** 24-tf

VALLEY POWER WASHING
Residential, commercial & farm washing service. Free estimates. Phone **534-0651.**
31-tf

VACUUM SALES & SERVICE
REPAIRS TO ALL MAKES
27242 Fraser Hwy.
856-6776

Guaranteed Amway *products for every need* are just a phone call away. We deliver. Ph. **856-0445.** 37-tf

WEST FRASER CONCRETE
READY MIX CONCRETE
Placing, finishing & pumping services available
EVES. DAYS
574-0278 538-2211

QUICKIE DISPOSAL SERVICE
All residential pick up.
Probably the lowest price in town.
call:
856-6857 ANYTIME

CALL BOB
Mountain High Garage Door
Repair - Service - Electric Openers
Formerly (Bob's Door)
530-5418 2-tf

WATER
DRILLING • FILTERS • PUMPS
SALES & SERVICE
VALLEY WATER SERVICES
856-6657
45-20363-tf

DAVE'S WINDOWS & GUTTER CLEANING
Average home - $30.00
POWER WASHING
House wash, average home, windows incl. - $85.00
Roof cleaning, moss control.
Free estimates. Licenced & insured.
Commercial & Residential.
530-4521 12-tf

7. RESIDENTIAL SERVICES

A-1 Services. Carpet cleaning - living room, *dining room, hall,* $38.; *Upholstery cleaning* - sofa & chair, $49.95; Car interior cleaning - average size car, $38.; Window cleaning - average size window, inside & out, $3.; Painting - interior & exterior, on estimate; *Janitorial services, stripping, sealing, waxing,* etc. Also pressure washing. Professional work, satisfaction guaranteed. **859-6812.**
24-tf

Electrical

D. Thom Electrical residential and commercial. **856-9437.** 31-4

Electrician, gov't. certified. All electrical jobs. Call days or eves. until 9 p.m. Bill **853-1046** or John **852-1975.** 39-tf

DINGWALL ELECTRIC
Service & Wiring
18 yrs. exp. - 7 yrs. Elec. Insp.
Residential • Commerical • Industrial
For service or free estimate
Phone 530-9285
7-21006-tf

Tom's Electric
ALL TYPES OF ELECTRICAL INSTALLATIONS & REPAIRS
Residential, Commercial, Industrial
FREE ESTIMATES.
856-1852 or 856-2694
47-tf

Painting

Interior/exterior decorating. 20 yrs. exp. Reas. rates. Prep. work properly done. Guarantees, quality finish & satisfied customers. Call David **856-9049.** 34-4

8. MISC. SERVICES

Typing & bookkeeping. Call Darlene **856-5013.** 33-3

Skin care & glamour make-up. Complimentary facials. Call eves. Carrie **530-9768.** 33-2

2 exp. house cleaners will clean from ceilings to floor. You supply cleaners & vacuum, we supply elbow grease. Call Liz **856-8801** or Kathy **856-5299.** 33-2

HALL'S SALVAGE YARD
Exotic Hardwoods • Cedar, red & yellow
Steel Pipe • Doors, Windows
MUCH MORE
5620 - 198 St., Langley
534-2272
WE BUY & SELL. 30-tf

Sewing and Alteration specializing in small to extra large sizes for adults. **856-4674** 31-4

OVERWEIGHT?? That's ok. If that's what you want. If not, call **856-7746** 31-4

Daycare/Preschool

Responsible mother of 2 will do daycare, full *time or after school. Close to Parkside* school. Snacks & lunch provided. **856-4244.**
33-4

Pre-school , register now at Central Heights Church. 1661 McCallum Road. **852-1001.** 32-5

Lollipop Family Daycare. Licensed, open 7am - 6pm, *Mon-Fri, 2-12 yrs. Seperate activity* room. **856-0645.** 31-4

Daycare Mon.-Fri. $12.00 per day. **856-1511.**
32-4

Lessons

Dawn's School of Dance
Jazz
Tap
Ballet
• All Ages •
For Registration and Information call
Dawn at 574-0256 eves.
Studio located at:
2585 - 216 Street, Langley

Lessons

MUSIC LESSONS
Students 7 to 70 learn:
•PIANO
•ORGAN
•ACCORDIAN
•GUITAR
Individual lessons
Classical or Pop
LANGLEY MUSIC STUDIOS
27441 - 16th Ave.,
Aldergrove
856-2941

Learn to play the keyboard. Organ lessons, North Otter area. **856-1645.** 33-4

Only a few avail. times left for piano & theory lessons for Sept. Call Christine's *Music, 856-8608.* 33-4

Piano teacher avail. for Sept. Ask for Teresa **856-7401.** 33-4

Piano and Theory lessons. 856-1930. 32-4

Security

RAY'S SECURITY PATROL SERVICE
Commercial - Residential - Special Events.
24 hr. service. Licensed & bonded.
859-7565. 11-tf

10. AUCTION

AUCTION
Every Wed. 6 P.M.
Furniture, Tools & Misc.
Consign Now
AARROW AUCTION
597-2346
Unit #10-13550 - 77 Ave.

CENTRAL AUCTION
Sun., Aug. 30, 1:30 p.m.
Mon., Aug. 31, 7:30 p.m.
Good dining & bedroom suites, occasional furniture, china cabinets, stain glass, clocks, coins, stamps, china & glass & much more.
Viewing Saturday 1-7 p.m. &
Sale Days from 10:30 a.m. til sale time.
Central Auction
20560 Langley Bypass, Langley
534-8322
(Please note: There will be no sale held *on Monday, Sept. 7).* 34-1

PUBLIC AUCTION
BONDED
EVERY SUNDAY 1 PM
CARS, TRUCKS, VANS, BOATS, TRAILERS, ETC.
Viewing Mon.-Sat. 9 a.m.-9 p.m.
•BUY •TRADE •7 DAYS A
•SELL •CONSIGN WEEK
P.G.R. 680-7350
MOTO-WEST MOTORS LIMITED
533-1777
22314 FRASER HWY., LANGLEY
D.L. D8095

11. SITUATIONS WANTED

Daycare/Babysitting

Parkside Licensed Daycare. Pre-registration required. Mon. - Fri., 7 a.m. - 6 p.m. Vic. 272 St. & 32 Ave. near Parkside Centennial elem. Ages 0-12 yrs. openings avail. **856-7774.** 34-4

Reliable mother will provide daycare in her home. Baby welcome. **856-1882.** 33-2

Looking for sitters? If you've tried the rest, call the best. **856-2329,** ask for Dave. 33-4

Responsible Christian *girl eager to babysit* nights and weekends, 264 St and Freeway area. Call Holl **856-0444.** 31-4

Grandmother - Mature, reliable, bondable. Aldergrove area. By day, week or month. Exc. refs. Apt. 211 - 27264 - 30 Ave. 33-4

Reliable Babysitter for weekends and week days. Red Cross Certificate. Ask for Heather. **856-8050.** 31-4

Will babysit before & after school or full days. Coghlan area. **856-4964.** 34-3

Responsible mother will babysit in her home. Parkside area. **856-1644.** 34-4

Daycare/Babysitting

We all need a break. Bring your children to a *reliable sitter. Exc. refs.* Call Pat **856-1238.**
34-3

Block Parent & mother of 2 children attending Parkside school, will care for your *children starting in Sept.* Lunches & snacks incl. **856-5021.** 34-4

UPSTREAM babysitting. Equal exchange of hours, non profit. **856-7680.** 30-tf

Parkside licenced Daycare has opening for 1 child 5 years and under. Open 7 a.m. - 6 p.m. Mon. to Fri. Fenced play area, clean 1/2 acre, vic. 272 St. and 32 Ave. Near Parkside Centennial. **856-7774.** 32-4

Handyman/Maintenance

Handyman special. Cement work, carpentry, renovations, roofing, siding, fencing, painting. Quality guaranteed. **856-6437, 534-5425.**
11-tf

Responsible single male N/D, age 58, will care for your home or property in return for accommodation. Ph. **852-4038.** 34-2

Painting & wallpapering. Interior & exterior. Excellent work. Phone Joan the Painter, **888-0604.** 14-tf

Man and 1 ton available for general haul and clean up. **852-0520.** 32-4

Do you need your house cleaned when moving in or out, or just general house work? *Nicole 856-7562.* 32-4

Miscellaneous

Furniture refinishing & restoration. Hand crafted quality, custom work, reas. rates. *Free est.* **856-9395.** 33-4

Sewing alterations & repairs. Call after 6 p.m. **856-1126.** 33-4

12. JOBS AVAILABLE

Wanted: Live-in housekeeper for senior citizen. Abbotsford area. **853-1242.** 32-3

Full Time nanny housekeeper required daytime Mon. - Fri. for 1 child, $35 per day. Experience and references required. **888-0186** after 6pm.

You may be eligible for help with resumes, job search, career counselling. Contact Aldergrove Outreach between 9 a.m. and 3 p.m. **856-9332.** 17-tf

Wanted Mature reliable babysitter for 4 yr old. Tues - Friday. 8:15 am - 4:30 pm. Some house keeping. Start Sept. Ref. required. **856-9443** after 5 pm. 31-4

Retired Furniture finisher required. Will be paid reasonable renumeration, as percentage of company sales. Call Dave **859-6988.** 31-4

Mature reliable woman needed to babysit two girls in my home, full time. After 6 p.m. **856-5092.** 34-1

Loving childcare required 1 or 2 nights pr. wk. Refs. Possibly some days. **856-5073.**
34-105001-1

Wanted: part time nanny for two girls, also part time house cleaning, good wages. **856-7862** 31-4

Nanny for two girls, ages 10 and thirteen, must have car. Wage $5.00 per hour. **856-7862.** 32-4

Mature help wanted on mink farm. Prefer exp. **856-6783.** 34-2

Exp. mushroom farm laborer, handyman, truck driver. Class 3 licence with air required. **534-2622.** 34-2

Mature person *required to babysit 2* children, 18 mths. & 5 mths. Approx. 10 days pr. mth., our home Mt. Lehman area. Lge. modern home on acreage. Own transportation, refs., interview required. **856-6924.** 34-1

Langley Home Support Service invites applicant from exp. homemakers to assist in the homes of the elderly and where a crisis *has occured. Starting wage* $5.25 pr. hr. increasing to $6.08 of the 6 mth. probation. Application forms may be picked up at the office when an interview will be arranged at #202 - 27231 Fraser Hwy., Aldergrove.
34-104989-2

Would like to engage anyone with exp. in the command & preparation of putting on a moving sale. Offers. **859-5996.** 34-2

Babysitter wanted, occasional days & eves. **856-6410.** 34-2

Part time driver, swamper required for local disposal service. Must have valid B.C. drivers licence. Must know Aldergrove, Langley & surrounding area. Wages neg. Call Gary after 6 p.m. **856-6857.** 33-4

12. JOBS AVAILABLE

Can't find a job?
Money woes got you down?
WE CAN HELP!!!
Sell subscriptions for the Aldergrove Star
Call today:
856-8303 or 856-5212

NOON SUPERVISORS

School District No. 35 (Langley) requires mature individuals to assist with student supervision during the lunch break at the following schools:

James Kennedy Elementary
Glenwood Elementary
Langley Prairie Elementary
H.D. Stafford Secondary
County Line Elementary
Alice Brown Elementary
Langley Central Elementary

We are also accepting applications for this position at any other school although vacancies may not currently exist.

The rate of pay is $7.30 per hour.

If you are interested, please complete an application form, stating the school where you would prefer to work, at the Administration Office, 22259 - 48th Avenue, Langley by September 2nd.

34-65363-1

Required immed. Responsible mature person for babysitting 2 children in my home. For further info. call **856-3994.** 34-104980-1

13. RENTALS

Beautiful 2 bdrm. ste. for rent. **856-1497.** 34-2

Barn for rent. 4800 sq. ft. Suitable for poultry, etc. S. Bradner area. **856-6772.** 34-2

1 bdrm. bsmt. ste. Fridge, stove, heat, cable. Prefer quiet working female. $300. **856-7320.** 34-3

3 bdrm. house, Springfield subdivision, Aldergrove. Avail. Sept. 1. $625. pr. mth. **856-2110, 530-5069.** 34-1

Lovely 2 bdrm. twnhse. Fenced yard, front & rear entrance, ample parking. $375. pr. mth. 3136 - 268 St. **596-5145.** 34-104987-2

Blue Star motel. 1 & 2 bdrm. furnished housekeeping units. All utilities incl. Special weekly & monthly rates. **856-8125.** 26-796501-tf

Room for rent. Incl. utilities & laundry facilities, plus kitchen & bathroom privileges. Downtown Aldergrove. $200. pr. mth. **856-0341** eves. 17-tf

2 bdrm. trailer in country vic 272 and Freeway. Util. incl. $500.00 per month. **856-2889.** 32-4

Newly redecorated 1 bdrm. apt. in 4-plex. Yard & parking. 232 St. & Fraser Hwy. $350. pr. mth. Avail. Sept. 1. No pets. **859-6928.** 33-2

3 bdrm. twnhse. 1½ baths, w/w, washer & dryer hookup. Close to park, schools & shopping. Avail. Sept. 1. $475. pr. mth. No pets. **856-2297.** 33-tf

1 bdrm. ste. with lge. living rm., kitchen, bathroom, F/P. Avail. to couple in exchange for daytime care of a 6, 5 & 3 yr. old. Sitter required Sept. 1. Suite mid. Oct. Apply to Box 315, c/o Aldergrove Star. 33-105000-4

500 sq ft showroom space, plus additional 250 sq ft office space, etc., $300 per month. Avail now. Located at 27157 Fraser Hwy., Aldergrove. **530-4888** anytime. 27-tf

Lge. deluxe 1 bdrm. ste. W/W, drapes, matching colored appl. Mature, over 30 preferred. $300. pr. mth. **856-3150.** 33-4

House for rent. For more info. call **856-8739.** 32-4

Pad for rent. Suitable for travel trailer or mobile home. All hook-ups ready. Avail. immed. **856-8125.** 4-803353-tf

Pasture for rent in south Aldergrove. **438-4793.** 22-tf

Looking for working person to rent room in 3 bdrm. home on horse farm. $250. plus ⅓ utilities. **856-7352.** 31-tf

For Rent

Aldergrove, Parkside town homes. 3 bdrm, 5 appli., fp from $525 per month. Close to shopping, schools and park. No pets. See managers. #18 26970-32 Ave., Aldergrove 31-4

For rent. 2, 3, & 4 bdrm. townhomes. **856-9002.** 19-tf

Room & Board

Room & board. $300. pr. mth. Avail. Sept. 1. **856-6759.** 33-4

Shared Accommodation

2 rooms, share kitchen, bath & laundry fac. Prefer lady. Horse board avail. **856-1612.** 34-3

Wanted to Rent

Wanted. 2 bdrm. bsmt. ste. by adults, N/S, N/D. $300. - $350. pr. mth. Refs. avail. **856-3719.** 34-3

Responsible family needs 3 bdrm. or larger home. N/S, N/D. Prefer Aldergrove & immed. area. **856-6295.** 33-4

Resp. adult with 1 child requires 2 bdrm. bsmt. ste. or similar for Sept. 1. Prefer utilities incl. Aldergrove or Langley. **856-4946.** 33-2

Very responsible adult, N/S, N/D, wants 1 bdrm. bsmt. ste. in home. Close to shopping. Self-contained only. Please call, Mon. - Fri., **856-0333.** 18-tf

14. FOR SALE

Appliances

White Kenmore washer/dryer, $600. obo; avocado Moffat deluxe stove, $275. obo; dble. bed & headboard, spring & mattress, $60. **856-7190.** 34-1

30'' Kenmore stove, $75. **856-5762.** 34-2

Harvest gold Inglis fridge & stove with hood fan, and built-in Kitchenaide dishwasher. New cond. $969. **534-6440.** 33-4

Gibson 17.5 cu. ft. fridge, dble. door. $200. **856-5963.** 33-2

For sale. Fridge, $220., stove $180. **856-3833** 33-2

Apt. size washing machine. Good working cond. $100. obo. **856-7860.** 33-2

Inglis dishwasher, almost new $400, cost $700. **856-1918.** 32-4

Fuel

Seasoned firewood for sale. Wanted to buy standing timber. **856-1787.** 34-4

Seasoned firewood. Alder, birch or maple. Hand split & ready to burn. Heaping P.U. load from $75. del. **856-8453.** 34-4

Cheap firewood U-cut, $35. per cord. Mostly large alder, some maple. Seasoned and standing wood. Last chance before rain. **856-8894.** 32-4

Dry firewood, mixed birch and alder. U-haul $75 per cord. $90 del. **856-2242.** tf

$25.00 - Heaping ¾ ton p.u. load of cedar. Free del. **856-5247.** 32-4

Kiln dried & air dried fir, hemlock shavings or sawdust. 4, 6 or 8 unit load delivery. Also hog fuel. **533-5433.** 4-tf

LIMITED OFFER
Hemlock mill ends. 3 cords only, $100. All clean & bone dry. Excellent for airtights & inserts, etc. Call **533-9663.** 14-tf

Good quality wood, birch, alder and maple. Seas. $70 a cord, unseas. $60 a cord. **856-9809.** 32-4

Quality, clean, kiln dried mill ends. No cedar, no sawdust, no chemicals. 1½ cords (bulk fill) delivered, $65. **533-5433.** 4-tf

Furniture

ABBY FURNITURE MANUFACTURING LTD.
PINE & OAK FURNITURE
QUALITY WORKMANSHIP
Also custom work: -
Bunk beds, stereo units, dining room furniture, bedroom suites, etc.
31088 Peardonville Rd., Clearbrook
859-7110

Furniture

Hide-a-bed, almost new, $350. Call after 9 p.m. **859-8587.** 33-2

Kinkaid upright piano, red mahogany finish, white padded bench. $1,500. **852-3100** 32-4

1 Craftmatic adj. single size bed, with vibrator, exc. cond. $550. **856-9610.** 32-4

Oak and Brass dinette, 4 cane back chairs, 2yrs old, exc cond., very solid and attractive set, $345. **856-3465.** 31-4

We buy & consign good used furniture
AAROW AUCTION
13550 - 77 Ave.
Phone 597-2346
Pick up available

Table & china cabinet, 4 vinyl covered swivel chairs on shepherd casters. **856-9610.** 34-4

Garage Sales

Garage sale Sat., Aug. 29, 9-4 p.m. No early birds. 23179 - 16 Ave., Langley. 34-104981-1

Everything reduced. Lge. wooden frames, $2.; hide-a-bed, $100. Aug. 29 & 30, 10-4. 27149 - 28B Ave., Ald. 34-1

Yard sale Aug. 29 & 30, 10-3 p.m. Washer, TV & misc. items. 2724 Station Rd. No early birds. 34-1

Moving sale. Some antiques, TV, misc. shop items, etc. Aug. 29 & 30, 10-4. No early birds. 27760 Quinton Ave. (North on Lefeuvre from Fraser Hwy.) 34-1

Big garage sale Sat. & Sun., Aug. 29-30, 10-4. 2877 - 270A St. (corner 28B). Rain or shine. 34-1

Moving sale. Aug. 29 & 30, 10-4. No early birds. 19621 - 8 Ave., Langley. 34-1

Garden/Nursery Supplies

TRUCKING
Mushroom manure, topsoil, all types of gravel, crushed rock & sand.
Levelling, light clearing, backhoe, post pounding & fencing.
534-1637 30-tf

Attn. flower lovers. Join the world of oriental lilies. 8''-10'' flowers you can grow in your own garden. Come see 70 varieties in bloom & order bulbs. **534-4729.** 33-4

Tired of chemicals? Try the natural choice - Ultra Kelp 100% natural organic fertilizer. Avail. at Otter Co-op Garden Centre, Highland Nursery, Sunshine Nursery & Garden Centre, Valley Garden Centre (Langley), Shaw's Feed & Seed (White Rock) & Koco Florist & Garden Centre (White Rock). It takes so little to do so much! Flack's Bakerview Kelp Products Inc., 2640-248 St., Aldergrove. Ph. **856-7465.** 26-tf

Hay Sales

Local fertilized hay. $1.25, $1.50 & $2. pr. bale. **856-4053.** 34-4

TIROL ALFALFA CUBES
Alfalfa cubes are an excellent source of protein & fibre for horses. You can eliminate waste and maximize your feed dollars with cubes.
Ask for Tirol alfalfa cubes at your local feed store or call **792-1768** for further information. 5-21025-tf

Good first cut hay. $1. pr. bale. No rain. **856-4910.** 33-3

Last year's hay for sale. **856-2741.** 33-2

Good quality 1st cut hay, $1.50 pr. bale. **856-3388.** 33-2

Exc. quality hay for sale, $2 and $2.50 per bale. **856-0409.** 32-4

Hay for sale 1st cut $2.00, second cut $2.50, in field $2.25. **856-1678.** 32-4

10 acres of hay suitable for horses. **856-5146.** 32-4

Home Entertainment

Bada Video Recorder, wireless remote, $150. firm. **856-5424.** 32-4

CALL 856-8303 ACTION · PACKED CLASSIFIEDS

Livestock

Reg. ¾ Arabian young mare sired by regional top 5 champion stallion El Ferado. Top confirmation, very smooth & flashy. Show quality. **856-7617.** 34-3

Pleasure horse Morgan X T.B. mare. Good on road & trails. Very friendly, makes great pet. $700. obo. **856-0513.** 34-2

Wanted to free lease. Trained, well mannered gelding. Will give exc. home. **856-1607.** 34-4

Quality sport horses for sale. Reas. prices. All breeds, all disciplined. Ph. **856-1612, 856-9666.** 34-104986-4

Reg. Red Wattle hogs for sale. See our Red Wattle sow & litter display at the PNE or come to the farm. Boars avail. for cross breeding. **856-8998.** 34-2

Wanted to buy. All types of horses & ponies. Also selling saddle horses & ponies. **856-6596** or message at **888-6648.** 40-tf

Reg. Pinto mare, 14.2 h.h.; reg. Kanata pony, 13.2 h.h. Both have been shown in pony club. **856-5843.** 2-tf

Horse boarding. pasture & stalls. Glen Valley. Hay & feed. $100. pr. mth. Scenic farm with trails. **856-9432.** 44-tf

HORSE SHOEING
Trimming & teeth floating service.
Phone anytime, **856-5055.** 8-tf

Q.H. mare, 14.2 h.h., dble. reg., goes eng. & west., must sell; Pinto mare, 14.2 h.h. & at side 10 mth. old colt. **856-5843.** 26-tf

Reg. T.B. mare. 6 yrs., quiet disposition, good riding horse or broodmare. $650. obo. **856-1556.** 33-2

Furry foot farrier service. Hot & cold shoeing. Call Neil at **856-6574.** 33-4

Elegant P.B. reg. Arabian bay mare. Gentle & pretty. Prefer kind 4-H or pony club home. $750. obo. 3 saddles for sale. **856-8676.** 33-4

7/8 Arabian chestnut mare. 16 h.h., 11 yrs., good with kids, easy catch & loader. $500. obo; 5 shepherd cross lab pups, exc. guard or hunter, $50. obo. **856-7286.** 33-3

Horse boarding. Boxstalls & daily pasture turnout, wood fences, riding arena, exc. care. **856-9412.** 33-4

Open Hereford heifer. Leads on rope, make good cow. Approx. 780 lbs. Asking $650. **856-8843.** 34-2

Bay T.B. mare, 12 yrs., 14.2 h.h. Trained western or english. Sell with or without western tack. Donna **530-2458.** 34-2

Let Ultra Kelp help put you in the winner's circle. More & more serious horsemen are turning to Ultra-Kelp, the ''natural'' choice. Available at feed, pet & tack shops. Flack's Bakerview Kelp Products Inc., 2640 - 248 St., Aldergrove, B.C. Ph. **856-7465.** 26-tf

Western saddle, good cond., hand worked, c/w girth, stirrups & blanket, $250. obo. Laura **856-0513.** 33-2

D'artagnon. Reg. ½ Trakehner ½ T.B. geld. 8 yrs., 16.2 h.h.; Finale, ½ Trakehner ½ T.B. mare, 5 yrs., 15.2 h.h. **856-7304, 856-2326.** 33-2

WHARFDALE STABLES
Professional breaking, training lessons.
Full board or pasture.
Satisfaction guaranteed.
PHONE:
856-5055 tf

ECONOMY SHAVINGS
• Hemlock Sawdust • Hog Fuel
• Kiln Dry Shavings • Cedar Shavings
576-8177 26-10214-tf

Wanted for free lease. Approx 15 H. quiet well schooled quarter horse or part quarter horse for green rider wanting to go into 4-H. Exc. home with other well mannered, gentle horses. **856-0432.** 32-3

Attention Best Contacts. **CUSTOM BUYER.** Bonded livestock dealer. **LIVESTOCK HAULING.** Cliff Davidson **856-2801.** 17-803458-tf

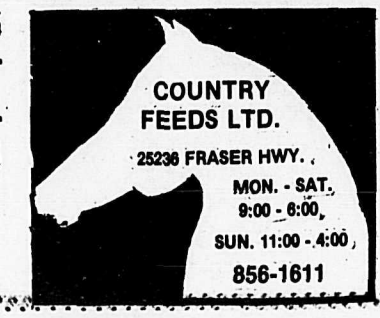

Livestock

Pretty Grey 3 yr. old Arabian gelding, green broke, good on roads and trails. Quiet disposition, gentle and sound. $700 o.b.o. **856-1556.** 32-3

11 yrs. old registered thoroughbred bay gelding, 12 year old Palomino mare, both well trained and excellent on roads. $800 ea. o.b.o. **856-4367.** 32-3

Reg. quarter horse mare, black, 9 yrs. Broke to ride, although not suitable for beginner. Goes Eng. and West. $2,000. **856-5770.** 32-4

Yearling Simmental bull, $950.00. ¾ 2 yr. old Limosine bull, $1,150.00. **856-6874.** 32-3

Meat/Produce

Organic unsprayed fruit & vegetables. Local & Okanagan. **856-2984.** 34-4

Blackberries fresh picked, no sprays. 65 cents pr. lb. To place order phone **856-4549.** 34-3

Local fresh vegetables. Carrots, beets, cucumbers, corn. No Sunday calls **856-5724.** 34-4

Crab apples. You pick, 10 cents pr. lb. **856-7929.** 33-3

Sweet corn now ready at McMann's, 988 - 224 St., **534-7347.** 33-2

Organic grown veg. New pototoes, 25 cents, cabbage, 35 cents, beets, 35 cents, beans 80 cents, pickling cukes, 40 cents you pick, 55 cents prepicked. **856-3388.** 33-3

McMann Meats. Custom cutting experts. Prices charged on shrunk weight. All beef weighed when picked up. 988 - 224 St., Langley, **534-7347.** 33-2

Jubilee corn, 856-6314. Phone in orders. Tomatoes later. 32-3

Miscellaneous

Hockey equip., pee-wee, bantam, for sale. **856-1229.** 34-2

2 cute Manx kittens; guitar; Melita coffee maker; high chair; 3 in 1 baby buggy. **856-1702.** 34-1

Pool for sale. 5 ft. x 20 ft. with pump, cover, etc. $350. **533-3874** after 5 p.m. 34-1

1981 18 ft. flatdeck trailer with tandem axle, elec. brakes & rembvable sides. $3200. **856-8982.** 34-4

Garden mulcher, elec. or gas. **853-6397.** 34-3

1964 Pontiac, rebuilt, motor original, $2500. obo; shower tub kit, new, $15.; Hammond organ, $200. **856-5430.** 34-1

2 vinyl couches, chesterfield & chair, end tables, coffee table, 2 mounted Chevette snow tires. **856-2021.** 34-4

Used bathtub, exc. cond., $25. **534-7168.** 34-4

Used color TV, good working order, 21'' ptble. Electrohome, $100. **530-1529.** 34-4

Very lge. antique oak desk. **856-6168.** 34-3

Bed end, elec. adding machine (Olivetti), coffee table & mirrors. **856-6185.** 34-4

Willis piano & bench in exc. cond. **856-1361.** 34-2

Upright Piano, exc cond, $500. **856-4941** 31-4

Two girl's Raleigh bikes, good cond., asking $50 each. **856-1494.** 31-4

Olivetti Electric typewriter, $60; lots of plant pots, various sizes, 2 tricycles, $10 each. **856-1502.** 31-4

1940 Plymouth Coupe, taxidermy sale, dble wooden bed and foot board, wicker hanging chair, wooden chairs, oak desk, antique table, chairs and buffet. **856-9395.** 31-4

Discover the Interesting Woman You Are
Good looks mean good skin care. For a free 'looks good' **Mary Kay** facial at home,
Call 856-7533

For sale Colonial love seat, $80. Wooden student desk, $50. 2 small table lamps $10. pr. Metal book shelf $10. Original painting, $40. **856-0445.** 32-3

Hitachi 20'' ptble. color TV with 2 ext. antennas, $90. firm, good cond. **888-6059.** 33-2

Bunk beds for sale, $150. **856-7488.** 33-4

Miscellaneous

English riding hat, size 6¾, never worn $25. English jumping saddle, $100.00. 856-1560. 32-3

MOVING? In-or-out? Let us sell your excess furniture, tools & misc. goods. Call us today, 597-2346. AArow Auctions (formerly Able). Unit #10 - 13550 - 77 Ave. Open daily. 2-tf

2 lazy boys, 1 vinyl $60 o.b.o.; 1 brown plaid cloth $65 o.b.o. Good cond. 1 plywood table, $35 o.b.o. 856-2523. 32-4

Anyone wishing to buy Fuller Brush products, vacu-scent, dust cleaners, waxes, (DCW), stain sprays, degreasers (Fulsol), please call 856-4849. Cleaning products avail. 32-7

Ives-way model 210 automatic can sealer, complete, as new. $45.00. 856-8030. 32-3

1974 Dodge Monaco, p.b., p.s., gd. cond. $500. Size 9 wedding gown, complete $150.00. 1-14" summer tire on rim, $10.00. 856-8462. 32-4

Miscellaneous

FRED'S CUSTOM SCREENS
365 - 264 Street, Aldergrove
WINDOW SCREENS AND STORM WINDOWS
All Types & Sizes
at the Best Affordable
Price in the Valley
Fred Pfander Ph. 856-2401
30-6

Sanyo auto reverse AM/FM cassette deck, pair of Co Axle speakers incl., $125. obo. 856-3468. 26-tf

28 new birch cupboard doors. Build your cupboards to fit doors. Cost $900. new, $275. takes all. 852-6890. 33-4

Skateboard for sale. Hotoi hammerhead with tracker truck Kryptonic pro-lite wheels, $125. obo. 856-5018. 33-3

SUNRISE PUBLIC GOLF & RACQUET CLUB
5640 - 188th Street, Surrey, B.C.
and
UP Radio
presents

Hawaiian Gala

September 18, 1987

Door and Bar Open 6:30 Dining 7:00 p.m.

Show and Dance to follow

Menu

Roast of Pig
Hip of Beef
MAHA MAHA • BBQ *Salmon*
A great array of salads, fresh fruits and pastries

Grand Prize Draw at Midnight

For a Trip for two to Hawaii Return air fare and accommodation

Admit one couple - $135.00
Includes Dinner & Refreshments

For further information
Call **574-0411**

Miscellaneous

Remington 30-06 rifle, pump action, mint cond. 856-4068. 33-2

Speed Queen ptble. dishwasher, butcher block top, $249.; truck caddy, $75.; mini-satellite dish, 90 channels, $1200. obo. 856-5235. 33-3

For sale. TRC 458 CB radio. 856-5242. 33-4

Post hole auger, 3 pt. hitch, $350.; lge. brown eggs, $1.25 pr. doz.; 51 Hillman rear axle, $100. 856-4870. 33-2

English hard hat, size 6 7/8; western powder blue hat, size 7¼; burgundy show chaps; show outfits. 530-0219. 33-4

Cartop carrier, $10. new; 2 Dodge rims, $5. ea. or 2 for $7.50; blender, $10. 853-3627. 33-2

Post pounder, $35.; 3x7 solid door, $10.; Massey baler needle #40905, $75. and a #134119, $75. 856-2489. 33-2

2 industrial elec. fans, 38"x30", $250.; little smaller, $200. obo. 856-3260. 33-3

Black berries. Fresh picked, exc for wine or jelly. To place order call, 856-4549. 31-4

Mini-versal gym, c/w exercise charts. New $80., sell for $50. firm. As new cond. 856-9639 eves. 33-tf

Homelite chainsaw XL, 14"; rolls of chicken wire, etc., sizeable amount, $50.; 300 egg cartons, $5. 856-5190. 33-3

Desk, $25.; desk lamp, $10.; 2 elec. heaters, $15. ea.; oriental painting, $10.; toaster oven, $20.; new wall clock, $15. 856-6640. 33-4

Good used teens clothing for sale. Jeans, dresses, etc. Call after 5 p.m. 856-7390. 33-3

4 Plymouth hubcaps, $20.; pink bathroom sink, $22.; 8x5 thermo pane window, $60. 856-2832. 33-4

Aerobic rebounder, H.D. springs, 40" circumference, $75. 856-7044. 33-4

Simplicity 16 HP garden tractor, hydro static drive with 8 attach., exc. cond., $6900. 856-6923. 33-4

Hospital bed, head elevation, mattress to fit, $75. 856-7030. 33-2

100 40x48 4-way pallets, $4. ea. 856-2132. 33-3

3 in 1 carriage, $75.; toddler carseat, $15.; bike baby seat, $15.; infant sled, $5. 856-4558. 33-4

Misc. household items. Furniture, dishes, appliances, antiques, auto access., easy lift trailer hitch, garage sale items. 856-2832. 33-3

2 tires on 5-bolt rims, E78x14, $25. ea. firm; Barbie etc. stickers, 5 cents ea.; Hibachi & coals, $5.; hockey game, $10.; 4½ ft. Xmas tree, $15.; ladies coats, sizes 12-16. 856-4477 33-3

RCA color cabinet TV, $100.; 1982 alto sax, paid $800., sell $400.; Kenmore elec. stove, $100.; dble. laundry tub, $40. 854-6307. 33-4

Pool table, 4x8, & access.; climbing spurs & belts (Klein). Aug. 22 barn sale, 5322 - 244 St. & 52 Ave. 856-2288. 33-4

Hot tub with pump & filters, 6-8 persons, 7x7 hexagon, $2500.; 30x30 fibreglass shower insert, $200.; Silvercrest stroller, grey & burgundy, exc. cond., $100. 856-6923 33-2

Silverware Heritage Bros. Reflections pattern 13 piece setting, with box. Wedding present, never used. $650. 856-8894. 32-4

Ford 3 pt. hitch sickle mower. $475. 2 elec. fences. $45. Good cond. 856-4423. 32-3

Large Norfolk pine, $30. o.b.o. Wood fired hot water boiler. $300. o.b.o. 856-4842. 32-3

Large farm fresh eggs, $1.25 doz. 859-0501. 32-4

Colonial hardwood single bed, Shepherd casters, box sp.ing and mattress, gd. cond. $175. 856-6241. 32-4

Miscellaneous

MORGAN Cabaret
LICENSED INN
Watching the Game?
"FREE POPCORN"
BREAKFAST $1.25
SAT. FROM 11:00 to 2:00
Open for Lunch
Now from 11:00 a.m.
22867 Fraser Hwy
534-9410 tf

Green drapes, red drapes, sheers, cast iron stove, made into lamps, various college books, cowhide, old underwood typewriter, gas boy duel vac. pump, plant stand, sink and toilet. 856-9395. 31-4

Double Stainless steel corner sink with strainers. Asking $45, new condition. 856-3904 31-4

MAINLAND PLASTICS
20363 No. 10 Hwy., LANGLEY
533-5525
ALL NEW AND JUST IN TIME FOR SUMMER
-10 ft. car top row or power boats
-16 ft. canoes
-now available - the "SEA RAY"
-We manufacture all models of van tops

Custom made barbecue for large gathering, $50. 856-8474 31-4

WE NOW OFFER PERSONALIZED & SUPERVIZED
MAID SERVICE
All cleaners and cleaning products supplied by our staff
INEXPENSIVELY CLEANED By
EDENVALE PROFESSIONAL CLEANING SPECIALISTS
854-5309
"We'll do it all for you, from floor to ceiling"

Yamaha clarinet, $200; Tenor saxophone, $300; Wifa figure skates, sz 5, $100, sz 8 and 1-halfA, $75. 856-6161 33-4

One dune buggy rail, $75. obo. 856-5645. 8-tf

4'x4' brown dble. glazed alum. window & screen; brown alum. screen door, 32x80. Two for less than the price of one, $150. 530-2354. 22-tf

Aerobic re-bounder, heavy duty springs, 40 in. circumference. $75.00. 956-7044. 32-4

Wooden window frames, 62"x51", 39"x59½", 59½"x38½", 26"x32½", 29½"x39", 45"x24". Name your price. 856-5645 Sylvia. 16-tf

MOVING???
Turn unwanted furniture, tools, appliances, and misc. household goods into cash!!!
CALL 597-2346. 9-t

ELECTROLUX
at
Aldergrove Centre Mall
FREE Pick-Up and Delivery
on all parts, supplies & repairs
WE TAKE TRADES
Phone 859-1951
After 8:00 P.M t-f

3"x27"x72" camping foam, some cat claw damage, $7.; 75" long sleeping bag, $18. 856-2198. 29-tf

Miscellaneous

HOBBY BREWS
BEER 25¢
AN IDEA WHOSE TIME HAS COME
CLASSES AVAILABLE
PHONE 533-5222
- Over 60 Varieties of Beer
- Over 30 Varieties of Wine
- Over 40 Varieties of Liqueur Extracts

19563 Fraser Hwy., Langley
Next to London Drugs 37-tf

Creative Circle kits and other crafts for sale. Various prices. Be a Creat Circle hostess. 856-9378 31-4

Rattan glass top kitchen table and 4 matching chairs with cushions. Exc. cond. $400. o.b.o. 856-8861. 32-3

Vilas bdrm. ste., 22-102 series bed, 2 nite tables & dble. dresser, $1200.; Kitchenaide ptble. dishwasher, white, $175.; Westinghouse continuous clean oven, green, $150. 856-9560. 33-105006-2

Bulk Honey for sale. Organically grown. $1 per lb. 856-8937 31-4

YESTERYEARS ★ SPECIALS ★

ANTIQUE 1920's 9 pce walnut d.r. totally restored $2395
OAK HALL STAND, with seat $249
Good selection of CANADIANA .... $20 - $600
Solid pine deluxe ROLL TOP DESK $495
Solid maple BUFFET & HUTCH ... $375
CARVED MORRIS CHAIR C. 1880 ..... $249
New 7 Pce. PINE BEDROOM $619
OAK OFFICE FURNITURE .. $99 - $1200

"WE BUY, SELL & TRADE"
20382 Fraser Hwy. 534-5757

Ahoy Boat Owners!
Get your old convertible top repaired or replaced now.
Plan ahead for holidays
Iver's Boat Tops
856-2455 days or eves. 1-tfb

Musical Instruments

Thomas organ, solid state, band box playmate, $495. 853-4419. 16-tf

5 pce. beginners drum set, $120.00. 534-9286. 32-3

Pets

P.B. Sheltie puppies. Sable & white. 856-7227. 34-2

Canaries for sale. 856-2776. 34-4

Beautiful healthy baby cockatiels. Greys & fancies. 856-4298. 34-4

Springer Spaniel pups. Black & white & brown & white. P.B., registered. Male & female. $300. Exc. markings. 534-6261. 34-104985-2

Reg. Doberman puppies. Champion sired, show & pet stock. Cropped or natural. $200. & up. 856-6794. 34-4

P.B. Brittany. Good pet, hunting or guard dog. Reg., trained in obedience. $250. Call Laura 856-0513. 34-2

DOG OBEDIENCE
VALLEY DOG TRAINING CLUB
Classes begin Sept. 17. Beginner & advance classes. For registration & information please call 530-6593, 530-7279. 34-104998-3

Sheltie puppies. Reg., innocs., & tattoo. Well bred, ideal family pets & companions. $200. 534-9681. 34-3

HIGHLAND VILLAGE **Valu-Rite Drugs**
HIGHLAND VILLAGE SHOPPING CENTRE
56th AVE. & GLOVER RD.
(PLENTY OF PARKING)
Prescriptions: 533-1661 MEMBER I.P.I. **Store: 530-3464**

Pets

Free black & white male kitten; angora rabbits, $10. & up, asst. colors. After 6 p.m. **533-1766.** 34-2

Gorgeous Springer Spaniel female puppies. Reg., liver & white. Great companions. Eves. **856-7336.** 34-4

Free to good home. 1 white kitten. **856-9575.** 33-2

2 reg. Persian kittens. 1 red male, 1 torti female. Must sell. **856-9280.** 33-2

For sale white silky's or will trade for Angora rabbit. **888-0525.** 32-3

Free 6 mth. old white cross Lab pup to good home with room to run. Good with children, nice pup. **856-9820.** 33-4

TOMLYN'S DOGGY SALON
We will be
CLOSED FOR HOLIDAYS
from
SEPT. 1st - 9th
2905A - 272 Street
(across from Post Office)
For appointments call **856-3386**

Doberman Pups, 1 black and tan, 1 rare and beautiful Isabella champ stock. Price included cropped ears, all shots, $400 and up. **853-5098.** 31-4

Extra love? Check for dogs & cats for pets at the F.V.S.P.C.A., 10 a.m. - 4 p.m. Mon. - Sun., closed holidays. 20302 - 98 Ave. **888-0626, 856-4600.** 17-801496-tf

Sam needs a good home. Large spayed female, well trained 10 months old. Good with children, had all shots. Free to loving home. **856-8105.** 32-4

Free to good home, 8 year spayed golden retriever X, good companion for older person. **856-3506.** 32-4

Persian kittens & P.B. Siamese kittens. 1st shots & dewormed. $50. - $250. **856-0213.** 33-4

3 Female canaries, $15 each; 1 male canary, $30; 1 pair Latino Lovebirds, $150 pair; 1 pair Albino Lovebirds, $150 pair. **856-5636** 31-4

Cocker Spaniel puppies for sale, $75 obo. Call Jean at **856-7855** 31-4

Shepherd Cross. 6yrs, free to good home with acreage, good watch dog. After 5 pm, **856-1929** 31-4

BIRCH-BARK KENNELS
26436 13th Ave.,
Aldergrove
FULL BOARDING FACILITIES
PROFESSIONAL GROOMING
Registered Brittany Spaniels
Pointing Dog Training
Obedience Training
Reasonable Rates
856-4321

Very well made all wire rabbit cages. Complete with feeder and water bottle, $30. **534-6553.** 31-4

Wanted: Small breed puppy that will stay tiny for 10 yr old girl. Free or reasonable. **796-3116.**

Poultry

Rooster. Young Buff Orpington, $4. **856-8825** 34-3

Lge. 4 mth. old Barred Rock rooster, $5. **856-8574.** 34-1

Variety of ducks & chicks, $4. & up; quail, $3. ea.; geese, $10. & up. **856-0473.** 34-2

Laying chickens & roosters. Some cross with silkies. Fancy guppies, 50 cents ea. **530-0219** 34-3

White laying hens, exc. layers. $3.00 per bird. **856-5342.** 32-4

Topsoil/Manure

Weed free mushroom manure. $55 a load of 13 yds. Free del. within 10 miles. **856-8877.** 32-4

15. WANTED

Miscellaneous Wanted

Wanted. 100 railroad ties, reas.; galvanized farm gate. **856-4254.** 34-4

Wanted. F.P. insert for 24½"x34" opening by 1½ ft. deep. Urgently needed, reas. please. **856-7286.** 34-3

Needed. 4 drawer filing cabinet, prefer letter size. **856-0333.** 34-3

Wanted. 30" gas range. **856-7638.** 34-2

Wanted. Metal garden shed, 5x7 or 6x8 preferably. **856-4735.** 33-4

Wanted. Hockey skates, mens size 8, also mens med. black hockey pants. **856-8576.** 33-2

Wanted. Good used tires. **856-5011.** 33-4

Wanted old corregated steel panels, old snake rail fence rail. **856-6264.** 32-3

CASH! CASH! CASH!
For stamps, coins, old jewellery, old-style cameras - all types, dog tags, advertising cans, pocket watches - working or not, old jars, old figurines, railroad items, gold of any nature, military items, old-style Indian artifacts, old tokens, all types of nick-nacks. ANY COLLECTOR'S ITEM! Will make house-calls anywhere in Greater Vancouver and out to Hope.
The Relic Hutch Antiques
20197 - 56 Ave., Langley
Phone 530-2227

WANTED
Furniture, tools, appliances, misc. household goods.
CALL 597-2346
bring it to Aarow Auction, 13550 - 77 Ave., #10. Pick-up available. 9-tf

Swap

Will trade 1976 Chev Impala for ½ ton truck of equal value. **856-5242.** 33-4

16. REAL ESTATE

Homes for Sale

Looking for a home? Selling a home? Try:
Green Acres
Target Realty, home of the 3½% commission. **534-9277.** 3-tf

By owner. Priced right for quick action. 3 bdrms. up., 2 bdrms. in completely finished downstairs, separate entrance, 2 F.P.'s, wood burner, 1 lge. woodshed, 1 alum. shed. Nice neighborhood. Dead end street. $86,900. 27052 - 34A Ave., Aldergrove. **856-4072.** 1-tf

By owner. 1750 sq. ft. bsmt. home on 1 ac. in area of quality homes. 1½ yrs. old, owner built, close to school. No agents. **856-5455.** 33-2

9.4 acre farm for sale. 4 bdrm., parklike setting, fenced & cross fenced. Lge. barn, glass greenhouse. **856-1264.** 33-2

For sale by owner, good starter home or investment. 15 yr. old condo in Aldergrove. Close to school, park and shopping. Recently remodeled, carpets, floors, drapes, fresh paint and cabinet faces. 4 appl. negotiable. $42,900 o.b.o. **856-6489.**

For sale. 3 level twnhse. in adult park completely finished. Incl. all appl., drapes, blinds, screen windows, built-in vac, gas F.P. **856-9503.** 33-3

3 bdrm. basement home, en suite, stove, fridge, alum. siding, f.p., 1180 sq. ft. Close to all amenities. $82,500. **534-6653** or **530-0545.** 32-3

By owner- Clearbrook area, 1,600 sq. ft. on main floor, family room, 3 large bedrooms, plus den. Full basement, with 2 bdrm. in-law suite. 100' x 104' corner lot. 31791 Old Yale Rd. View by appointment. No agents. $80,000. **853-8136.** 32-3

4.5 acres, magnificant view. Municipal water, 9 box stall barn. With undercover area. Good house, workshop. **856-1658.** 32-3

Mobile Homes

For sale. Cute & cosy 12x56 mobile home in adult court. 3 appl., carport & extra building. Good starter or retirement home. Asking $18,500. Ph. after 5:30 p.m. **856-7463** 34-104997-2

Fully furnished mobile home in senior park. Close to shopping Good starter. **856-6483 or 856-3210.** 31-4

14x70 Atco 2 bdrm. plus end ste., fam. rm., lge. kitchen, appl., metal shed, 9x37 canopy, porch, carpeted. Exc. cond. **852-1795.** 33-4

Property for Sale

3 bdrm. 1900 sq. ft. home close to 200 St. Freeway exit. $121,900. **888-1268.** 34-4

By owner. Well kept split level. Dble. garage, 6 yrs. old, 3 lge. bdrms., enste., 2½ baths. **856-0645.** 34-4

5 acre parcels, cleared acreage near freeway between Aldergrove & Langley for sale by owner. **856-6032.** 34-4

Cosy home on 1 acre lot off 244 St. & 52 Ave. Beautiful trees. Call weekends or after 7 p.m. **856-4302.** 34-2

By owner. Exc. type 1800 sq. ft. back-split on potentially subdiv. acre, north Otter area. $139,900. **856-1568.** 33-3

1 acre bldg. lot for sale by owner. Beautiful view of North Shore mtns. & southern exposure. High & dry. Located on Fraser Hwy. between Langley & Aldergrove. $57,500. No agents. **856-2131, 856-9872.** 33-4

40 acres with new 1734 sq. ft. house, full bsmt., dble. garage. North of Freeway on Ross. Ph. owner **856-8557.** 33-4

SAVE MONEY?
Buying or selling a home.
John Halliday - **856-5247.**
530-0144, pager #401. Lakeview Realty 19-tf

Property Wanted

Wanted. Level bldge. lot, ¼ to ½ acre between Langley & Abbotsford. No agents. **856-9872.** 33-4

17. MACHINERY & EQUIPMENT

1100 Ford tractor, 4WD, 200 hrs. $5500. obo. **856-6164.** 34-4

OTTER MARINE & SMALL ENGINE REPAIRS
Parts & service for chain-saws, lawnmowers, garden tractors, outboards.
Reconditioned Chainsaws, Lawnmowers, Outboards, Garden Tractors, Tillers & Shredder For Sale.
3548 - 248 St., Aldergrove
856-4666

1947 Allis Chalmers tractor runs $500.00, 1949 Allis Chalmers taactor, recond motor, mower $1100.00. **856-9501.** 32-4

H.D. loader off 1020 J.D. Good cond. **856-6690.** 33-4

Wanted 1 draw bar for older, 30 H.P. Massey Ferguson tractor, plus i scrapper blade for 3 point hitch. **856-3506.** 32-4

17. MACHINERY & EQUIPMENT

Case Tractors
Parts and Service
at
Bypass Equipment Ltd.
19575 Langley Bypass,
Box 3265, Langley, B.C.
533-3271 28-tf(T)

18. BOATS

CLIPPER CANOES
Buy factory direct from western Canada's largest manufacturer of canoes. Complete selection of accessories at our large show-room. (Rentals). Box 115 - 2142 West River-side, Abbotsford. **853-9320.** 17-803472-tf

MAINLAND PLASTICS
20363 No. 10 Hwy., LANGLEY
533-5525
ALL NEW AND JUST IN TIME FOR SUMMER
-10 ft. car top row or power boats
-16 ft. canoes
-now available - the "SEA RAY"
-We manufacture all models of van tops

K & C Thermoglass Deep V, reduced, must sell, engine and leg rebuilt, 60 hrs. on both. Trailer and canvas, net and rod holders. 5,600.00 o.b.o. Call **530-9723.** 32-4

CANOE RANCH
People Powered Paddling Products
56-0202
Rentals, Sales, Trades, Repairs
Farwest Gortex rainwear.
27726 Fraser Hwy., Aldergrove, B.C. -tf

Like new 1984 Mariner 30 HP motor on a 14 ft. Misty River fishing boat with a Roadrunner trailer. Very few running hours. Asking $4800. **856-9360.** 33-4

14 ft. canoe, good shape, $225. obo. **856-2301.** 34-2

1975 19½ ft. Glasply, 115 Merc outboard, full top head, sleeps 4, depth sounder, Roadrunner trailer. $8500. **856-9355.** 34-1

For sale or trade. 1973 24 ft. Rienell boat, new motor & leg. Value $9500. Will trade for near equal value single wide trailer. **856-0410.** 34-4

Scott-McCulloch 40 HP outboard motor & controls. Been in storage 5 yrs. As is $150. **856-0489.** 34-2

14 ft. F.G. boat, motor & trailer, $600. **856-3756.** 34-2

19. AUTOMOTIVE

Auto Supplies

2 all season 15" steel belt tires. Fits GM cars. $50. **856-5242.** 34-4

Wanted. Grill parts & drivers rear view for 1978 Mercury Z7. **856-4660.** 34-2

Auto Supplies

Stock 302 4 barrel manifold & carb, $100.; high performace 508 lift 289 deg. duration, solid lift cam for 302 289 Ford, $100. After 5:30 p.m. **856-6026.** 33-2

1 pair of Dayton Super Stag tires 11-15-LT on Chevy 6-bolt rims, 15 inch by 10 inch wide. Less than 1000 miles on pair. $150. Ph. Mark **535-0849.** 45-tf

For sale. Lots of parts for 1970 Corona Mark II. **535-0849.** 17-tf

Check Radiators Ltd.
CLEANING REPAIRING RECORING
27539 - 31st Ave.
Aldergrove
856-9333
Personal Service At A Fair Price

New tires, 175R-14 radials, $38.; 950R16.5 radial truck, $110. **856-5011.** 33-2

Datsun 510 auto. trans., $40.; windshield, $30.; chromed rear bumper for import truck, $15.; rims, $3. ea. **856-1936.** 33-4

NEW & RECONDITIONED BATTERIES
SPECIAL
Torque Starter Battery - **$40.**
BATTERY EXCHANGE
#12 - 31088 Peardonville Rd., Abbotsford
852-2772 13-21248-tf

Campers/Trailers

Camper in good shape. 3 burner stove & sink. $900. obo. **856-0476.** 34-4

31 ft. 1978 Sundowner travel trailer. Storm windows, tub & shower, sliding door, air cond., lge. windows, fully equipped. Exc. cond. in & out. **534-7168.** 34-3

Okanagan trailer. 13 ft., like new, fridge, stove, furnace. See to appreciate. $3000. obo. **856-3134.** 34-3

9½ ft. camper. 3-way fridge, 3 burner stove, furnace, porta-potti, sleeps 5. Camper jacks & stablizers. $1500. firm. **856-6586.** 33-tf

13' Boler. Fridge, stove, furnace, new carpet and drapes, new paint, like new, $3,200 obo. **856-3134.** 31-4

15 ft. trailer for camping, Vanguard older model in good cond. $1100 o.b.o. **856-4571.** 32-3

Camper door $110. **856-1560.** 32-3

12 x 50 Safeway trailer, 2 bedrm., 3 appliances, CSA approved woodstove. $6800. Phone **856-5783.** 32-4

30 ft. travel trailer, good cond., $6500. **856-8190.** 33-3

1976 23 ft. Diplomat minihome. 440 rebuilt Dodge motor & tranny. Asking $15,900. **856-3221.** 14-tf

1980 Lextra HT tent trailer. Perfect cond, sleeps 4-5, exc for small car, electric and water hook up, ice-box, stove, heater, $2,500, cash. **856-7949** 31-4

18ft Travel trailer, sleeps 6, 2 way fridge, furnace, sink, electric brakes, porta-potti, 10x10 cabona with canopy, good cond, $3,500. **856-6301.** 31-4

Older 13 foot trailer with ice box, stove, sink, furnace, new upholstery and carpet. Must sell or trade for what have you. $950. **856-6857.** 31-4

Cars

One TRC 458 CB for sale. **856-5242.** 31-4

For sale. 1976 Pinto. Rebuilt Mustang eng., new muffler, radiator. Some rust, dents. Economical trans. $900. obo. **856-6822.** 33-4

1976 Honda Civic, like new rubber and paint, re-built motor, $1,100. **856-1133.** 31-4

2 cars, 1965 Malibu convert., completely re-built, new paint. $4,900 o.b.o. 1981 Citation X11, loaded $3400 o.b.o. **856-4832 or 533-2223.** 32-4

FIRST & SECOND MORTGAGES
90% FINANCING AVAILABLE
ANTRIM INVESTMENTS LTD.
20410 Douglas Crescent, Langley, B.C. V3A 4B4
Office **530-2301** **856-7639** Eves.

OPEN THURSDAY - SUNDAY
1:00 - 4:00
Adult oriented townhouse in choice location ½ block to shopping. Features 3 bedrooms & basement. This unit overlooks landscaped garden and gazebo and includes 5 "like new" appliances. Unit 84, 27272 - 32 Ave., Aldergrove
TO VIEW CALL J. METZGER
856-6572 or **530-0231**
Wolstencroft Realty

LADA SALES PARTS SERVICE
Imports & Domestics
particularly Toyota & Honda
IT'S NEW
German engineered Samara. 4WD, 5 speed. Up to 60 MPG. Room for 5. Sharp, sporty styling. **$6495.**
WEST OAKS MOTORS LTD.
2771 Emerson St., Abbotsford
852-9260 Dealer Licence #8107

GREAT PLACE TO BUY...SELL TRADE OR RENT **the Classifieds!**

Cars

1974 Triumph TR6. New black paint, white top convert. New carpets, brakes, 4 spd., AM/FM. Immac. cond. $3975. obo. 856-2065 34-3

1980 Suzuki 4WD. Soft top. 72,000 kms. $3300. 856-6984. 34-2

1973 Ambassador. New brakes, new paint, runs good. 856-4517. 34-4

1984 Renault Encore. 88,000 kms., one owner, immac. cond. $5000. obo. 856-9857. 34-2

Dunebuggy with extra block for motor & trans. $200. 856-7544. 34-4

1986 Toyota Camry. Auto., AM/FM cassette stereo, exc. cond. $13,800. 888-4342. 34-2

1975 MG. Newly rebuilt engine & trans. Exc. cond. 856-7107. 34-4

1973 Chev Impala 2 dr. H.T. 350 auto., exc. running cond. $450. obo; boys 10 spd. bike, $75. 856-5767. 34-2

1974 Firebird, good running cond., $600.; 1976 Impala, $300. Call Ross 856-2800. 34-3

1978 Honda Civic. New rebuilt eng. with 12 mth. warranty. Good body & int. $2250. obo. 856-4574. 34-2

1972 TR6. Nice shape, runs well. Good rubber & top. Must sell. $2700. obo. 856-6967. 34-2

1972 Pontiac Ventura II. Runs. For parts or whole, $250. obo. 856-6633. 34-2

1970 Mercury Montego, 6 cyl., $700. 856-1318. 34-3

1970 Toyota Corolla. 856-6566 31-4

1974 Fiat X19, exc. cond. $1800. 1975 Astre, 4 spd. no rust, runs well. $350 o.b.o. 856-4868. 32-4

1972 Ford Mercury. Runs good, $300. 856-3817. 31-4

1977 Ford Grenada 302, ps, pb; 1967 Pontiac Parisienne, good 327 engine; 1959 GMC half ton. 856-4417 31-4

1972 Chevelle Nomak wagon - very reliable, $400 obo. after 5 pm: 856-3320 31-4

Cars

1976 Toyota Corona station wagon, 4 cyl., 4 spd., high mileage, runs good, minor body rust, needs battery. $700 o.b.o. 856-9388.32-4

1974 Chev. station wagon, $300 o.b.o. 856-7311. 32-4

1964 Pontiac 2 door, hard top, radial tires, rebuilt 283 , orig. paint, burgundy in color. $3,000. 856-5430. 32-3

70 Mustang 302 auto., p.s., p.b., California car, sound body, good running cond. Must sell. $1,785. 856-5477. 32-3

CAPT'N CRUNCH
SCRAP CAR REMOVAL
YARD CLEAN-UP
Dead Cars Wanted
For Demolition Derby
853-3074 8-95292-tf

1976 Cadilac Fleetwood, loaded 500 motor, 18-20 mpg, $2,300. 856-6185. 31-4

'46 Chev, 78,000 orig. miles. Good body and interior. Extras, no rust. 534-8407. 32-4

1978 Cougar. 302 V8, good tires & brakes, good looking car. $1250. 856-1196. 33-4

1976 Ford Torino wagon, new tires, trans., etc. $650. 1977 V.W.Rabbit, $2200. Phone 856-0462. 32-3

All parts from 1976 Chev ¾ ton. 350 motor, 9.50x16.5 tires, etc. 856-8566. 33-4

1979 Subaru. Good cond., front wheel drive, low mileage. Asking $999.99. 853-1905. 33-4

1975 Gremlin X, 6 cyl. auto. Cheap, reliable transportation. $500. obo. 856-9223. 33-2

1968 Mercury 4 dr. 390 motor. $300. Phone 8 p.m. 859-2944. 3-tf

1978 DODGE COLT
4 speed. Good cond. in & out. $1,200 obo. 859-6161 after 6 p.m. 27-tf

1974 Super Beetle, new motor, clutch, brakes, etc. $2600. 856-0398. 32-3

Cars

1977 Olds Toronado. Loaded, all options incl. air. 1 owner. 856-7980. 33-4

Auto. trans. for 74 Duster 318, $150.; also 54 Pontiac 2 bbl carb, $100. View at 27964 LeDunne Ave., off S. Lefeuvre Rd., Aldergrove. 33-3

1976 Dodge Aspen S.W. 6 cyl. In good clean cond. With extras. 28 MPG. $1500. obo. 856-6581. 33-2

1974 Toyota Corolla. Runs good, little rust, $500. 856-7362. 33-3

1971 Plymouth Fury. Runs good. In decent cond. $250. obo. 856-6873. 23-tf

1980 Omega 4 dr. V6, good cond., auto., p.s., p.b., radio, cassette, new brakes. Take older car or truck. $3500. 852-8793. 33-tf

1958 VW Beetle. Exc. cond., no rust, perfect restoration project, $1800. Other VW parts. 856-2777 Lawrence. 33-4

1973 Ventura. 80,000 miles. Diamond tuft int., new paint, tires, brakes, exhaust, steering. Lots of chrome. $3300. obo. 856-7656. 33-4

1975 Rabbit 4 dr. auto. Good running cond. Mag wheels, $1150. 533-0239. 33-2

Scrap cars wanted. Bradner Salvage. 856-8378. 9-793059-tf

1978 Ford Fiesta, 4 spd., standard, low miles, new clutch, tires and brakes. $900 o.b.o. 856-9239. 32-4

MSA FORD SALES LTD.
33033 South Fraser Way
M SA Ford provides:
S huttle service
A ll make parts & service repairs

F ree courtesy cars
O pen Monday thru Saturday
R egistered Technicians
D iscounts for SENIORS

PARTS 859-7661
SERVICE 853-2293

Motorcycles

1979 Suzuki GS750L. Exc. cond., needs battery. $1000. or trade for small car or truck. 856-8568. 33-2

1979 Honda CX 500 deluxe, mint cond. full saring and bags. Only 14,000 km. Garage kept. Shaft drive water cooled. $1,400. 856-6744. 32-4

1984 V65 1100 Honda. 88,000 kms. $3400. obo. 852-4890, 856-3206. 30-tf

250 Yamaha dirt bike. Exc. running cond. $400. obo. 856-3468. 26-tf

1971 Yamaha 250 cc Enduro; 1971 Yamaha 60 cc, runs good; 1972 Kawasaki 90, converted to trail. $200. ea. 856-5791. 27-tf

2 - 1975 Yamaha 80's for sale. Good cond. Low mileage. $500. per. obo. 856-8922 after 5 p.m. 34-1

R.V.'s

1983 31'
PACE ARROW
As new - on board
Generator, roof and dash
air, full awning
$62,500

1984
SUNCOACH
6,000
Orig. miles, immaculate
$23,500

'79 DODGE
VAN CONVERSION
Immaculate
SALE PRICE
$13,500

BRAND NEW
'87 GOLDSTREAM II
Fully self contained,
7 year warranty
$34,800

ISLANDER R.V.
20363 #10 BYPASS
LANGLEY, B.C.
533-4420
D.L. 8336

Motorhome, 18½ ft., 1984-85. 15,000 kms. Okanagan Ford Ranger, V6 XLT, p.b., p.s., cruise, tilt, CB radio. Sleeps 4. Kept under cover, like new. $20,000. 859-2229. 33-4

25 ft. Winnebago Class A motorhome. New Michelin tires. Sleeps 6. Roof air, power plant, awning. New paint. 27,000 miles on engine. Exceptionally good cond. throughout 533-0140 anytime or 856-9639 eves. 33-tf

Public Notice
R.V. PRICE WAR!
Aldergrove Dealer
Fights Back with
Rock Bottom Prices
•KUSTOM KOACH •CIMARRON
•WILDERNESS •YUKON
Over 100 units in stock
New and Used
Financing up to 10 yrs.
Sales - Parts - Service

KUSTOM KOACH
LEISURE SALES
534-8820
26875 Fraser Highway,
Aldergrove
OPEN 7 DAYS A WEEK

Trucks

1980 Chev P.U.'s. 2 avail. High miles but well maintained. Good rubber, good running cond. $1600. ea. Call after 6 p.m. 856-3024. 34-2

1973 Ford ¾ ton. Good shape. 856-7260, 856-6980. 34-4

Trucks

Ford Ranger XLT 1983, p.s., p.b., tilt steering, exc. clearance, V-6 engine. $5900 o.b.o. Phone 888-5292 or 530-0342. Ask for Lee or Susette. 32-4

2 backsliders for small truck. $25 each. 856-9576. 32-3

1970 Datsun P.U. Good running gear and canopy. $300. 856-6773. 32-4

1981 Datsun diesel with matching canopy. Good shape. $4500. 856-1579 after 6:30 p.m. 33-3

1979 GMC 4x4. 6" spring kit, 33" tires, 350 4 spd. $3500. or trade. 530-3159. 33-2

1975 Ford 5 ton 5+2. 391 cu. in. motor. $3800. obo. 534-1286. 33-2

BRADNER SALVAGE
SCRAP CAR REMOVAL
YARD CLEAN UP
We Buy, Sell, Trade
856-8378
33-96700-tf

'73 P.U., new rubber, rusty but runs good. $750 o.b.o. 856-6459 after 6 p.m. t.f.

1973 3 ton Ford, complete with 20 ft. box, 5 speed, speed axle, for immed. sale, $5,000. Phone Red at 853-4401.

K5 Blazer 4x4. All black, air, tilt, cruise, stereo, new paint, new front end, new tires and mags, $5,500. Phone RON 533-4420 31-4

1967 Chev half-ton, 327, ps, pb, good running cond., needs paint, $850 obo. 856-1494. 31-4

John Deere 400, gas front loader, 3 pt hitch, tiller, $5500. 856-8678. 31-4

Vans

1973 VW Westphalia with pop top, sink, icebox, sleeps 4. Exc. cond. $3500. obo. 856-3280. 33-4

1977 Dodge Van, ps, pb, v-8 auto, partially *camperized, sun roof, 4 captains swivel* chairs, $2000 obo. 856-1209. 31-4

1980 GMC Van, 350 motor, ¾ ton, a.t., p.s., p.b., 73,000 km, camperized, stove, fridge, furnace, sleeps 4, extras $8500 o.b.o. 856-8796. 32-2

Too Late To Classify

PROFESSIONAL WEIGHT CONTROL CLINIC
Lose 3-4 lbs. per week on a program that is:
- EASY TO FOLLOW
- INDIVIDUALLY DESIGNED
- AND **AFFORDABLE!!!**

INCLUDES:
- **3 weeks weight loss time**
- **8 weeks stabilization**
- **3 months maintenance**

Total cost: $98.00

206 - 20216
Fraser Hwy.,
Langley

533-4854
Ask for Maureen

Garage sale. Aug. 29 & 30, 9-5 p.m. French doors, bifolds, furniture, misc. 26533 - 28A Ave. 534-4389 or 856-5472 or call 888-1210 bus. hrs. Cancelled if raining. 34-104972-1

Water delivery. Weekends only. 1100 gal. 856-9221. 34-1

Wanted to rent. 2 bdrm. bsmt. ste., Aldergrove or Langley area. 856-4946, 856-7514. 34-4

Std. 10 spd. Eliminator, $60. obo; mid-size 5 spd. Eliminator, $60. obo; oval pool cover, 16x33, Sears brand, $80. 856-2769. 34-1

Subscribers to The Aldergrove Star get value ...

NO CHARGE PERSONAL CLASSIFIEDS 856-5212

Monday - Friday: 9 a.m. to 5 p.m.

DEADLINE: For Thursday edition ... Classified: **Monday, 2 p.m.**
Too Late to Classify: **Tuesday, noon**

- Limit of one free 15-word ad per issue - you must be a subscriber. (Private businesses are not included in this offer.)
- Any additional words should be on an additional sheet of paper. There is a 12¢ charge per extra word. (Pre-payment required)
- Your ad is most effective when you include a price.

SUBSCRIBERS: Use this form to plan your ad before you call ... or clip and mail.

The Aldergrove Star, P.O. Box 220, Aldergrove V0X 1A0
Classified Section _____ No. of weeks _____
_____ _____ _____ _____ _____
_____ _____ _____ _____ _____
_____ _____ _____ _____ _____
Your Name _____ Phone _____
Address _____

NON-SUBSCRIBERS: To receive the Aldergrove Star every week, fill out the form below - and if you wish, attach your first free classified ad.

Name _____ Phone _____
Mailing Address _____
_____

Under 65 yrs.:
☐ 1 Year - $12.00 ☐ 2 Years - $15.00

65 & Over:
☐ 1 Year - $6.00 ☐ 2 Years - $9.00

☐ 1 Year $24.00 for Overseas & U.S.A.

☐ Cheque ☐ VISA Card
☐ Money Order VISA No.: _____ Expiry Date: _____

TOO LATE TO CLASSIFY

Boys clothes, sizes 5-7, 25 cents & up; 8 wooden closet doors, 24"x78" with half louvres, $30. ea.; 3 ft. stereo console. **533-1170.** 34-3

Yard sale. Sat. & Sun., Aug. 29 & 30. Starting 10 a.m. 25013 - 59 Ave., Ald. 34-1

Artist's 2 bdrm. home. Exc. cond. with many extras. For sale by owner. **856-7553.** 34-1

1983 Ford F250 4x4 diesel, XL model. 4 spd., Warren winch & bumper. 82,000 kms. Mint cond. **854-5198.** 34-2

1 mature person wanted for lge. 1 bdrm. ste. Partly furnished, in country. $325. inc. **856-8303.** 34-1

Lollipop family daycare. Gov't. licenced. Open Mon. - Fri., 7 a.m. - 6 p.m. **856-0645.** 34-1

Transportation special. 1966 Valiant. Clean, slant 6, 30 MPG, radio & tape deck, 4 new radial tires. $595. firm. **856-4242.** 34-2

Mature mother of 4 will babysit in my home. Walk to kindergarten or preschool. Reas. rates. **856-0284.** 34-1

Rooster for sale. **856-7358.** 34-1

Peter Rabbit Preschool now taking registration for September. For further info. call Sherry Goldney **856-9014.** 34-104975-3

1977 Pontiac Laurentian. Good cond., clean. Call Brian or Joan. If answering service answers please leave message. **856-6527.** 34-1

1979 Omni. Good cond. $2000. **856-2646.** 34-2

The Bus Stop Preschool (formerly Petrie's) invites you & your child to an open house Sept. 5, 2-6 p.m. 26995 - 28 Ave. Accepting registrations now. **856-8406.** 34-2

Delivery boys with own car needed & dishwasher. **856-7767.** 34-104977-2

Avail. Sept. 1. 1100 sq. ft. home with bsmt. 2 bdrms. up, 2 bdrms. down, fridge, stove, F.P., garage. 1 year lease. Call Fraser Valley Property Maintenance, **533-3511,** 9 a.m. - 5:30 p.m. 34-104978-1

For sale. VW Rabbit. Bodyman special. Rolled once. Running gear exc. cond. $650. obo. **856-1582,** leave message. 34-2

1982 Kirby vacuum, all attach., $400. obo. **856-5686.** 34-1

Massey 35 tractor with allied loader, dble. acting cylinder, good tires. Good running order. **856-2218.** 34-2

Fisher Price scoot around for ages 18 mths. - 3 yrs. Brand new, still in box. $25. **530-7726.** 34-2

1975 8 passenger Ford station wagon, good cond. $450. **856-7322.** 34-2

Wanted. Apprentice for beauty salon. **856-3428.** 34-2

3 doors & casings, $12. ea.; 2 alum. windows, 2½ ft. x 5 ft., $35. ea. **533-2184.** 34-1

For rent. 2 bdrm. bsmt. ste. in Aldergrove. F.P., appliances. $400. pr. mth. incl. heat & light. Refs. **856-6383, 856-3239.** 34-2

For sale. Recliner, humidifier, TV; 1972 Chrysler, $750. or trade for ¾ ton. **856-8193.** 34-1

1984 Honda ATC 200X. Exc. cond. $1250. obo. **856-5011, 856-4192** eves. 34-2

3 yr. old Q.H. mare for sale, reg. buckskin, $1000.; waterbed frame with Searepedic mattress, $400.; 2 dressers, one dble. chest of drawers; single bed & 4 ft. bed well constructed; chesterfield & chair, $50.; Sears wringer washer. **1-462-9505** early a.m. or eves. 34-104974-3

Loveseat & chair, $50.; Siamese X Burmese kittens, $25.; 2 motorbikes for parts. **856-5700.** 34-2

8 lambs, $75. - $85.; 4 ewes, $45. & $50.; 4 pigs, 200 lbs. & over, $180. ea.; 5 60-lb. pigs, $60. ea. **856-6538.** 34-2

Reg. Appaloosa geld. National champion. $2500. obo. **856-5383.** 34-3

Wrecking 1961 Valiant 4 dr. Good body parts & chrome. Auto. push button transmission. **856-9508.** 34-1

Wanted. 3 bdrm. home. Urgent & reas. **856-5714.** 34-1

For sale. 1976 Pinto. Rebuilt Mustang eng., V6, new muffler, radiator, some rust, dents. Economical trans. $900. obo. **856-6822.** 34-3

1979 Datsun 510. 4 spd., 2000 cc eng., super shape. $1200. Call Wayne **856-7208** days, **856-5339** eves. 34-3

Exercise bike, nearly new, $100.; 32 cup coffee perculator, $15. **530-8986.** 34-3

Moving. Selling all. Fridge, stove, kingsize waterbed, sofa, loveseat, rocker, bureaus, washer & dryer, etc. No calls between 4-6 p.m. **856-1502.** 34-1

Toyota 4 dr. Corona, runs well, everything works, good radial tires. $300. obo. Call **856-5645.** 34-4

For rent. Bachelor ste. Senior citizen's bldg. $130. pr. mth. Abbotsford area. **853-0333.** 34-4

Obituary

McKAY - Passed away in Vancouver General hospital on Aug. 22, 1987, Donald McKay of Mouat Drive, Clearbrook, in his 43rd year. Predeceased by his father Douglas in 1980 and brother Alan in San Francisco in 1986, he is survived by his wife Pat, son Jason, daughter Lainie and mother Lilian. Also by his sisters Jeannie, Judy, Julie and Marnie, nieces, nephews, aunts, uncles and cousins and close friend Barry.

Memorial service will be held today, Thursday, August 27 at Chapel of First Memorial, 2808 Mt. Lehman Road, with Rev. Ben Taylor officiating. Cremation at North Shore.

Senior staff exempted

MURRAYVILLE - A new municipal bylaw will exempt 11 senior staff members from filing affidavits under the Financial Disclosure Act.

And Ald. Muriel Arnason does not like it.

Instead of the written disclosures, senior township employees will now be subject to a 'Code of Ethics' bylaw.

This code, Arnason says, is "very weak."

Other councilors say that civic servants are entitled "to a certain amount of privacy", and, besides, they do not make political decisions, but only recommend to council.

Local politicians will still have to file the disclosures. The act was brought into effect a few years ago as a safeguard to eliminate or at least cut down on conflict of interest situations where a politician or senior executive could take personal advantage of confidential knowledge.

DRIVE PROTECTED

Join Moshe and Norma Paz on their

Grand Opening

AUG. 26,27 & 28 ('til 6 pm)

We're Moshe and Norma Paz, the new owners and operators of Paz Foods and Deli. We and our staff are looking forward to meeting you soon and hope you can come on in during our Grand Opening and introduce yourself to the kind of value, service and selection you can expect from us. We'll be out in full force to welcome you with free coffee, pop, donuts and pepperoni.

PRIZES

Enter our draw
You could win
Microwave Oven
Colour T.V.
VHS - VCR
Mountain Bike
Cordless Phone
Gasoline
and much more

GIVEAWAYS

While quantities last, balloons, key chains, pens, fridge magnets, with every fuel purchase.

TREASURE CHEST

With every fuel purchase, you get a chance to open our Treasure Chest and win travel mugs, gas coupons, hats, belt buckles, pop, chips, ice cream treats and more.

In our convenience store we will have specials on pop, bread, deli meats, potato chips and more.

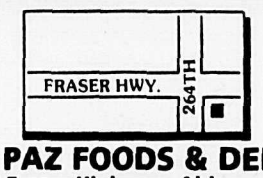

PAZ FOODS & DELI
26426 Fraser Highway, Aldergrove, B.C.
856-0664

PETRO-CANADA®

® Marque de commerce de Petro-Canada Inc. – Trademark