LET'S BE SOCIABLE

'Aliens' worry alderman

MURRAYVILLE - A township alderman says it would be nice to meet informally with aldermen from Langley city instead of "bumping into him or her and realizing that it is not some alien from Matsqui, but rather an alderman from the city."

Ald. John Scholtens' remark Monday night made it clear that he is one politician who feels himself more attracted to the west than to the east.

Scholtens and Ald. Muriel Arnason wanted an informal Christmas party of members of the two Langley councils. Ald. Aubrey Searle, on the other hand, would rather have seen "a structured, much more productive meeting." There is absolutely no antagonism between members of the two councils, the former Langley city mayor said.

Arnason wanted the get together to mend some fences between the two local governments, and what better time than Christmas to forgive and forget past indiscretions?

However, with Christmas only 10 days away, the party would not be organized. It was postponed instead to some time in early or middle January.

Arnason scores big

MURRAYVILLE - A committee of council has been appointed by newly elected Mayor John Beales to review council's in camera meetings policy.

Aldermen Muriel Arnason, John Campbell and Aubrey Searle were selected by Beales this week to serve on this special committee.

"The committee must give prime consideration to the fact that only litigation, employee relations and land management will be discussed in camera," Beales said.

"Will the committee be meeting in camera?" joked Ald. John Scholtens.

It was a major victory for Arnason, who has long been fighting for more open government. A clear policy on the matter was promised by Beales during the recent election campaign.

Arnason fought a losing battle with the previous council and was continuously ignored when she charged that many items discussed behind closed doors had absolutely no justification for not being public knowledge.

It's that time of year and the jolly old gent himself has been receiving thousands of childrens' letters addressed to Santa at the North Pole.

In B.C. and the Yukon, Santa Claus has had plenty of help this year in the processing of the reply letters sent to the children. Hundreds of Canada Post employees have volunteered their time to ensure all letters which have a return address receive a special reply.

The Aldergrove STAR

"Illegitimus non carborundum"

VOL. 29 No. 50 THURSDAY, DECEMBER 17, 1987 30 CENTS

Established 1957 3089 - 272 Street, Aldergrove, B.C. Call 856-8303 or 856-5212

Planning board folds

MURRAYVILLE - Four members of Langley township's advisory planning committee have quit, saying that there "is not enough meat" in the cases they have been asked by council to consider during the past year.

As a result, the committe has been disbanded.

Mayor John Beales says the functions previously carried out by the advisory committee will now be dealt with by the township's economic and industrial development commissioner.

But, he adds, "if a demand shows, we will reinstitute (the advisory planning committee) right away."

Committee of volunteer appointees was formed some years ago to provide input to council on developments that could cause problems of one sort or another. Councilors, however, always made it a point that they were not bound by the committee's recommendations, and indeed, in many cases seemed to ignore the suggestions altogether.

Waterflow standards debatable

MURRAYVILLE - It was with some apparent misgivings that council members here this week approved of a policy change recommended by municipal staff.

"The intent is admirable," said Ald. Aubrey Searle. "But ...."

He added that he would like council to defer a decision on "this very important issue that will have a major impact on development in Langley."

The policy will demand that there is a proven source of potable groundwater of no less than 13,000 litres per day for each building lot in the township before a building permit is approved.

Municipal administrator Jim Godfrey said he felt "the volume is reasonable," but added that "no, we don't know how many can meet the standards."

Godfrey said that "some kind of control" had to be introduced in order to curtail development that would later put a strain on municipal finances through increased demands for city water.

"I hope we are fully aware of what we are doing here this evening," said Searle.

Councilors should be prepared to amend or repeal the policy at a later date if it proved to put a total halt on development, he said.

Valley's Only FREE CLASSIFIED ADS!

'Enormous' fee increase

MURRAYVILLE - Development fees will go up to $1,800 from the current $500, and that is "an enormous increase", says veteral Ald. Muriel Arnason.

She voted contrary this week to a new municipal bylaw that would authorize the rise in application fees submitted by developers. For multiple residential development, the fees would increase by 260 percent.

"It is contrary to what we are trying to do (encourage development in Langley township), Arnason said.

She added that it would be "no problem for large developers, but it will hurt the small developer."

However, Ald. John Scholtens said it had to be "user pays" since council could not expect the general taxpayer to subsidize time spent by municipal staff in processing applications.

Planner Kurt Alberts told council that applications for multiple family developments such as apartments and townhouse "consume most of staff's time."

The report and bylaw were approved with only Arnason voting contrary.

Metro growth slows down

VANCOUVER - The rate of population growth in the metropolitan area, which has been declining for the last 20 years, is expected to continue to do so for the next half century, according to a study prepared by the GreaterVancouver regional district's development services department.

In the year 2036 planners forecast that the rate will be down to 1 percent, and even that small increase will be the result of migration into the area.

About the year 2015 the number of deaths in the region will exceed the number of births.

The study was carried out in order to forecast sewerage and drainage facilities that might be required to the year 2036 and included all 19 municipalities and electoral areas within the GVRD as well as Langley township, Langley city, Pitt Meadows and Maple Ridge.

Total population of the area is expected to increase by about 523,000 over the next 50 years, to 1.9 million.

"The substantial slowing of growth after the turn of the century is the result of the region's age profile. By 2011 the large baby boom generation has begun to age into the higher mortality years. This group is followed by much smaller generations with low birth rates. As a result, the number of deaths in the region begins to exceed the number of births.

"At this point, Greater Vancouver must rely solely on net migration for growth. Even with net migration the region's population becomes virtually stable by 2036 since the number of deaths is forecast to rise while the number of births falls." states the GVRD study.

The report points out that levels of migration are somewhat speculative.

Fifty years from now the city of Vancouver's population is expected to be about what it is today; there will be a slight increase on the North Shore; a moderate increase in Burnaby-NewWestminster; significant increase in Richmond and dramatic increases in Coquitlam, Port Moody, Surrey, Langley city and township and Pitt Meadows-Maple Ridge.

Computer is his life-saver

ALDERGROVE - Gordon Heather of Aldergrove is a fighter. Though progressively debilitated from multiple sclerosis for the last 15 years, Gordon maintains an active interest in the world around him.

When the disease claimed his voice two years ago, the Kinsmen Rehabilitation Foundation of British Columbia provided Gordon with an Apple computer communication system, "which has been a life-saver," according to his wife.

The foundation also set up an environmental control system which enables Gordon to turn on the radio, television, telephone, lights and adjust his electric bed.

"We're more than happy with the support we've received from the Kinsmen," according to Mrs. Heather, "It's been a godsend!"

Second Class Mail Registration No. 1270
Postage Prepaid, Aldergrove, B.C. V0X 1A0

LEGISLATIVE LIBRARY
Parliament Buildings,
Victoria, BC

Town Talk

by MICHELE BRUNORO

This week's question: What do you like best about Christmas?

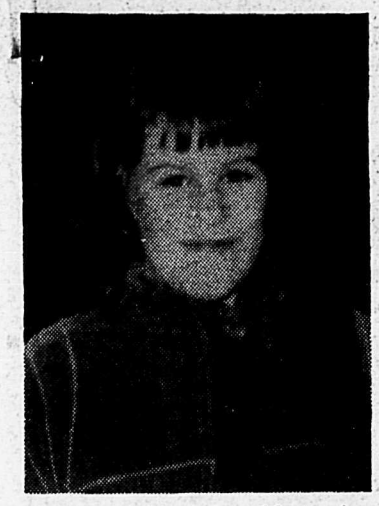

Monique: I like being able to give presents to my friends and family.

Rachelle: The best thing about Christmas is being able to give presents.

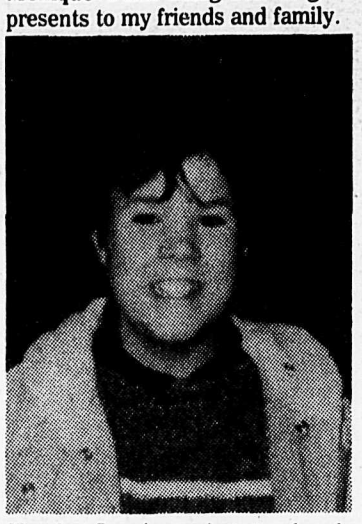

Mandy: I enjoy going to church with my family on Christmas Eve.

Mathew: At Christmas, I love to get toys!

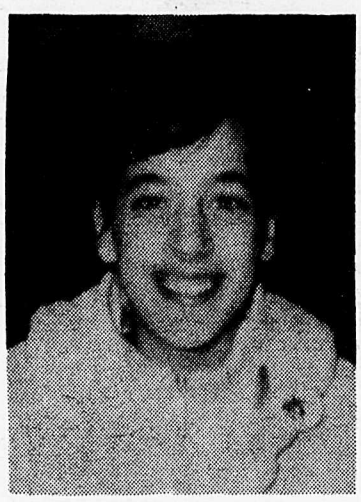

Nicole: I like getting presents!

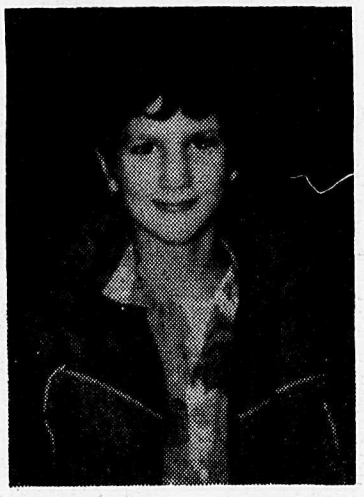

Landon: I enjoy getting presents and being with my family at Christmas.

Strong measures called for

VANCOUVER - Stronger measures will be needed to combat high unemployment in two years if the government doesn't rush into its decentralization and privatization programs, Premier Bill Vander Zalm says.

He blames external factors such as the stock market crash for changes in the economy which require stern measures and a totally different approach.

Vander Zalm says he would rather risk being a one-term premier and be remembered as a leader who took chances but made some mistakes instead of taking only popular initiatives.

"I would sooner go down as someone who did a lot, made some mistakes, than to go down as a premier who did nothing and simply followed through and did the political things popular at the time," Vander Zalm says.

"I would much prefer to take initiatives now ... than to face it two years down the road when we are faced with a 15 percent unemployment rate. I don't want that sort of thing."

Weather cause of deficit

MURRAYVILLE - The W. C. Blair swimming pool here is operating at a deficit and Ald. Aubrey Searle says this is "a fact of life, and there is not much can be done about it."

When the pool was opened in late 1985, municipal council of the day decided to let the YM YWCA operate the public owned facility.

Recreation director Darch Oborne blames the large shortfall in operating budget on the "abnormal (1987) summer which lasted practically to the end of October." Because of the balmy west coast weather, attendance at the indoor pool was way down, he says.

At the Brookswood civic arena, the curling rink and lounge are operated by the local curling club under contract with the two Langley councils. On top of lease payments, the curlers are to pay 45 percent of the revenue they take in, to the two governments.

This week councilors advised management of the club that they cannot use portions of the revenue for equipment purchases without the prior approval by township and city.

"They must proceed according to the contract," said municipal administrator Jim Godfrey.

Otherwise, Godfrey added, it would cut into the township's revenue.

10,000 study approved

MURRAYVILLE - Councilors here have approved the spending of $10,000 on a study of ground water resources in the Salmon River Uplands of North Otter.

The municipality now owns two wells in the area and a third will soon come on stream.

Survey will include privately owned wells in the community, but there is no inference that private systems would be taken over by the municipal government, says staff engineer Bill Lakevold.

FOOD FOR THOUGHT - County Line Brownies visited the Aldergrove Food Bank last week to deliver their seasonal contribution to the cause.

ARTS FESTIVAL NEXT SPRING

KIMBERLEY - This Kootenay town has been chosen as the location for the 1988 B.C. Festival of the arts.

The festival features four days of competition, workshops and performances including up to 1,350 winners of regional competitions held throughout the province.

The Festival will be held in the spring.

ITS CHRISTMAS AT
HARVEST MOON FARMS
CHRISTMAS TREES CUT OR DUG
DIRECT FROM GREENHOUSE POINSETTIA
$2.50 - $20.00 ALL SIZES
TROPICALS CHRISTMAS CACTUS WREATHS
Aldergrove Town · Harvest Moon · Fraser Hwy. · Bradner · Mt. Lehman · Hwy. No. 1 Freeway
28563 FRASER HWY. 856-6074

Christmas time for
MANICURE/PEDICURE
Heart's Desire Studio
856-7533

YOUR COMPLETE TECHNICAL STORE...
• 2080 ZEROXING
• BLUE PRINTING
• DRAFTING SERVICES
• ENGINEERING SUPPLIES
FASTECH SERVICES LTD.
5718 GLOVER ROAD
533-5657
S.H. (STEW) McIVOR

Lorence's Hair Design
for men and ladies
856-5402
ALDERGROVE CENTRE MALL
3100 - 272 Street
Christmas Stocking Stuffer
Joico & Redken Products

CENTRAL FRASER VALLEY REGIONAL DISTRICT
CENTRAL FRASER VALLEY REGIONAL HOSPITAL DISTRICT
OFFICES AT
26982 FRASER HIGHWAY,
ALDERGROVE, B.C.
WILL BE CLOSED
DECEMBER 29, 30, 31 1987
FOR THE HOLIDAYS

It all began 35 years ago

ALDERGROVE - Everyone has heard of the Kinsmen Mothers March, but what is it all about?

Every January, tens of thousands of volunteers canvass the province for funds to help the physically disabled. All donations are used to provide services and equipment (including specialized technical aids for the severely disabled) to assist the mobility and independence of the disabled people of British Columbia.

It all began in 1944 when Vancouver Kinsmen began raising funds to combat the polio epidemic that was sweeping the country. All provincial clubs rallied support to purchase equipment and to provide travel expenses for the many polio victims.

In 1953, the Kinsmen organized the first province-wide appeal for funds, a one-hour "porch light" blitz called the "Mothers' March on Polio", and raised $143,000.

With the discovery of the Salk vaccine in 1955, the threat of polio was relieved by mass vaccinations, much of which were paid for by the Polio Fund which had been organized by the Kinsmen. The B.C. Kinsmen also recognized the need of the many polio victims who were left severely disabled for life and formed the Kinsmen Rehabilitation Foundation of B.C. Today, the foundation provides a wide range of services and equipment for the disabled.

The annual March involves over 30,000 volunteers throughout the province, collecting door to door in their own neighborhoods during the two-week campaign. This year, $1.5-million is required in order to maintain the current level of services provided by the foundation to disabled people in British Columbia.

35 years ago, when B.C. Kinsmen rallied to the need of the victims of the polio epidemic, no one realized the impact their generosity and hard work would have on the field of rehabilitation.

Today, men and women march for a common cause -- to help provide mobility and independence for the many disabled people of British Columbia.

Hamilton Farms
400 feet north of Fraser Hwy. on LeFeuvre Rd., Aldergrove
856-6068

Spartan apples
33¢ lb.

OPEN 9 a.m. to 6 p.m. EVERY DAY
Good selection of fresh fruit & vegetables.

Custom Made Drapery & Sheers
FREE IN HOME QUOTATION
106 - 20631 Fraser Highway
530-8477 530-1968

SHOP GOSLING'S – THE ACTION SPOT FOR GOOD VALUES!

HI-SPEED DUBBING

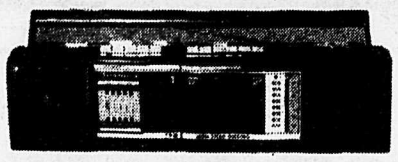

CANDLE AM/FM STEREO RADIO with DUAL CASSETTE
SPECIAL $88

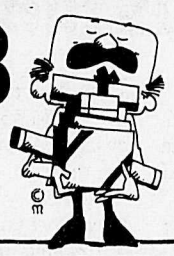

Features
- 4 band graphic equalizer
- Continuous play
- One touch recording
- Auto stop
- Soft eject doors

A SELECTION OF CEDAR LINED CHESTS by Huppé

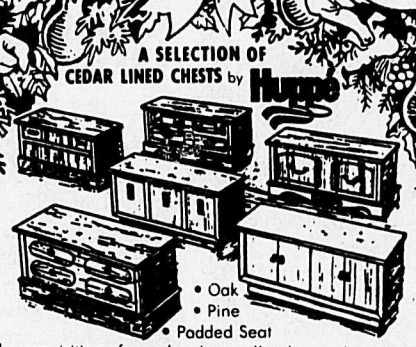

- Oak
- Pine
- Padded Seat

The acquisition of a cedar chest will enhance the look of your home. The models illustrated are just a few of the many styles of Huppé cedar chests available.
Priced from $259.95

VICTORIAN PLANT STAND
Brass Finish
$9.95

INDIVIDUAL TV TRAYS

Full Size (similar)
$5.95

EXCLUSIVE TO GOSLING'S BY:
Grange

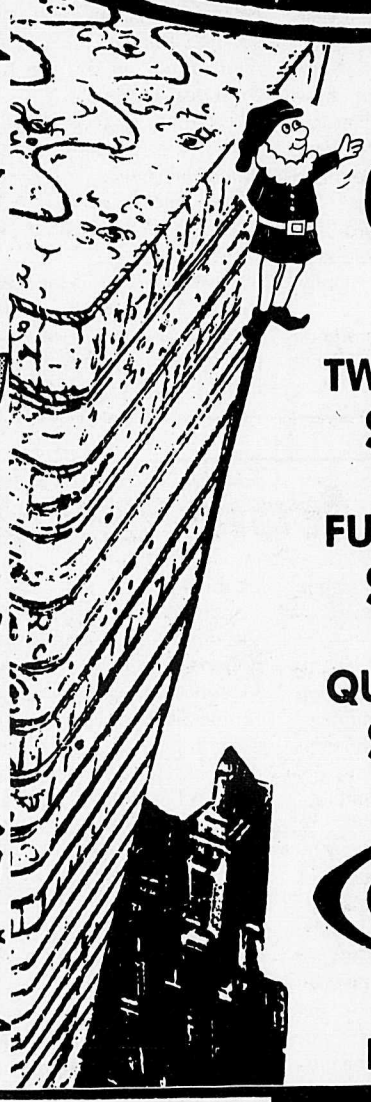

BACK GUARD
QUALITY AT SPECIAL PRICES!

TWIN SIZE
$298.00 The Set

FULL SIZE
$348.00 The Set

QUEEN SIZE
$398.00 The Set

Grange
THE GREATEST NAME IN SLEEP

HITACHI
20" MONITOR STYLE COLOR TELEVISION with REMOTE CONTROL

UNIFIED REMOTE READY

FEATURES:
- 20 function wireless remote
- Audio/Video input jacks
- "Luminar" Color Commander
- Cable ready tuner
- On screen display
- Sleep timer

SUPER BUY! $588

SUPER BUY
TOSHIBA MICROWAVE OVEN
with features:
- 9 power levels/0.6 cu. ft.
- Jet defrost
- Wave guide and stirrer fan (for better microwave distribution)
- Digital clock
- Deluxe cookbook

Limited Quantities!

SUPER BUY! $248

WE ACCEPT MASTERCARD, VISA & AMERICAN EXPRESS

COME TO THE ACTION SPOT
Gosling's of Abbotsford
2556 Montrose Ave.
100% Locally Owned and Operated
853-4401

STUCK FOR IDEAS? WE HAVE GIFT CERTIFICATES!

Word war: world war

It looked like lots of fun.
Somehow it didn't seem
like war at all.
--from John Gray's Billy Bishop
Goes to War.

In some respects the musical version of Canada's First World War flying ace was right. Only those who had been at the front knew the horrendous truth. The families, friends and prospective recruits at home based their view of the war on what they were told by a controlled press and the writers of government-organized propaganda.

The First World War was something of "a gigantic con game" in which winning was the prize, and lies one of the most powerful weapons - on both sides.

The reality of that long-ago conflict and its British, Canadian and American propaganda machines is the top of Simon Fraser University English professor Peter Buitenhuis' new book, The Great War of Words, published by UBC Press.

It's a story which had been largely lost to present day literary consciousness. Buitenhuis came across it during research on Henry James, one of his major academic interests.

"There was a moment when I realized that what I was doing had never been done before. It had been covered up by an avalanche of time. I caught fire," he recalls.

In 1974 Buitenhuis spoke at the University of Toronto on his discoveries about the involvement of writers of the stature of Rudyard Kipling, J. M.Barrie, John Galsworthy and even James in the production of propaganda disguised as literature or personal opinion in pamphlets or articles. The then president of the university, Claude Bissell, suggested there was a book to be written on the subject.

And after 10 more years of intensive research in sources ranging from the British Library, the Library of Congress, the National Archives of Canada and Simon Fraser's Bennett library special colections, the book has been published to critical acclaim.

The book opens on a secret meeting of 25 of Britain's leading authors in the office of the national health service. The records of what eventually grew into a war propaganda bureau are largely missing. The office was closed shortly after the armistice and the records uncharacteristically were lost or destroyed rather than neatly filed.

While the young men of Britain were enthusiastically rushing off to be battlefield cannon fodder, the writers, with the notable exception of George Bernard Shaw and Bertrand Russell and a few others, enthusiastically went to war with their pens.

The pens were very persuasive. What they were writing was fiction far removed from fact. Dispatches from the front were tailored for home consumption. Buitenhuis quotes J. M. Barrie's revealing line, "Surely they wouldn't deceive the mothers."

Canadian journalist Max Aitken, later Lord Beaverbrook, justified the war effort saying it was the making of Canada as a nation.

By the time the Second World War came round it was more difficult to control the news from the front lines. There were reporters on the scene at major battles and there was film to capture the image. Years later reports such as Mary McCarthy's from Vietnam accompanied by daily, on the spot, television coverage helped change the thinking of the people of the United States about that war.

Buitenhuis follows the writers into the postwar period. Kipling, the imperialist and patriot, was profoundly disillusioned. His book, The Irish Guards, a realistic history of the Great War, was a way of coming to terms with the death of his son who was killed while serving with the regiment.

The traditional detachment and integrity of writers was the first casualty of the war. It was left to the yhounger ex-soldier novelists and poets, the ones who knew the reality of war, to regain that independence.

High returns mean risk

by RON PARK

The crash of the world stock markets has emphasized once again a basic dictum that should guide all investors:

High income returns mean high risks.

Nobody is going to pay you significantly above going interest rates for the use of your money unless they are 1) desperate for cash, or 2) engaged in an enterprise that really does generate profits well in excess of the interest rate you are being paid.

If it's the latter case, it still poses a risk for your money because high-income ventures can run out of steam when others enter the field in search of those high returns. Then not only interest but also capital may end up being unpaid.

Many people lost money in the crash and survived because they were not playing with borrowed money. Those who were hurt were those who had borrowed money to get rich quick, and then were unable to meet their obligations when their brokers called in the loans.

We are all familiar with the fable about the tortoise and the hare. Slow and steady in the investment business more often than not does win the race.

When can you take risks? I would say it is when:

- You have the money in the bank to do so.
- You have dependable future income big enough to cushion any losses.

It certainly is not the time to take risks when you are nearing retirement with no savings, or even a small nest egg, and limited future income. That is not the time to try to get rich quick.

Don't be misled into risky investments by stories of how some people tripled their money in the stock market. Some people have and those are the ones you are most likely to hear about. People don't like to talk about their bad decisions which lost money. It's like betting on the horses and buying lottery tickets. You hear about the people who won money, not about those who lost.

Those are the stories that should be told before you plunge into that 'sure thing'.

Criteria for investor immigrants studied

VICTORIA - Criteria for acceptance of investor immigrants to British Columbia are being proposed for comment and discussion by the provincial minister of economic development, Grace McCarthy.

"British Columbia welcomes and encourages investor-immigrants as they can significantly contribute to the economic development of the province," says McCarthy. "Our proposed new criteria will allow investment in a broader range of economic sectors and maximize the potential for attracting investment funds in British Columbia from this source.

According to federal guidelines, under the investor category an immigrant must:

o have a net worth of $500,000.
o have demonstrated business skills.
oinvest at least $250,000 for a minimum of three years in a project, business or syndicate providing significant economic benefit to the province.

That's quite a twist

The latest twist to the privatization story is as logical as it is unexpected, and the possibilities are awesome.

Premier Vander Zalm wants to minimize government by selling off its possessions and contracting out its services. Fair enough.

He is not, as some of his opponents contend, just trying to provide his rich free-enterprise supporters with the opportunity to make more fat profits.

He is obviously enthusiastic about the idea of employees in various government operations getting together to perform the same services on contract.

This, of course, provokes a knee-jerk trade union reaction that the workers are being forced to buy their jobs, and there is an element of truth in that contention.

It is also true, however, that there are real benefits when businesses are owned by the employees.

And there is little doubt that a part of the premier's enthusiasm for down-sizing government involves the down-sizing of the powerful public service unions.

What he apparently didn't anticipate (and neither did anyone else), was that one logical way for workers to combine to go into business is through those same public service unions.

When the premier was first told that the B.C. Government Employees Union proposed to bid for the highway maintenance contract, his reaction clearly showed an element of enthusiasm.

He obviously felt some gratificiation that the BCGEU leaders were seeing the light, and the logic of that reaction is supported by the hostility and concern with which other union leaders received the news.

But what can be done with the highways maintenance contract can be done with other government services.

The possibility emerges of the Hospital Employees Union owning and operating the health care system, the Electrical Workers Union owning and operating B.C. Hydro, the B.C. Teachers Federation owning and operating the schools, and the province being governed not by the premier, the cabinet or the legislature, but by the B.C. Federation of Labour.

Nothing, we feel sure, could be farther from what the premier originally had in mind.

Agassiz Advance.

LETTER

Zalm takes power from people

Editor, The Star, Sir,

I don't know how many remember the letter to the editor some time ago under the same heading. This was when Vander Zalm was minister of municipal affairs, after tabling his new land act which his colleagues would not support, he left politics calling them all gutless. Now the shoe is on the other foot and if they show any guts and speak up they loose their cabinet posts. They are too greedy to take that chance, and have all become chair-warmers with a loud "yes sir".

The province is to be broken up into eight "economic regions" each with one million dollars to spend, each of which is under the direction of a cabinet overseer, or "secretary of state" who reports to Vander Zalm and the cabinet directly.

The Socred government is introducing amendments to the Municipal act to facilitate privatization of municipal services in business districts.

The legislation which will be put to the coming legislative session will establish powers for municipalities to create "business improvement areas" (BIAs) within any area of a municipality on commercial or industrial zoned land.

The BIAs will be administered by a corporation with a board of directors appointed by the municipal council. Upon establishment, the BIAs will be granted a budget to be spent on "services," primarily marketing or promoting the business area, and "works," involving the "improvement, beautification or maintenance of streets, sidewalks or municipally owned land, buildings or structures."

The BIA board of management "can determine which works and services should be undertaken and how much money should be spent on them."

Under the scheme, part or all of the normal functions of municipal departments would be delegated to the BIA management board. Municipal councils would retain control over the annual budgets and expenditure of funds and could set conditions on how services or works will be contracted.

The legislation also stipulates that the BIA budget be in part or whole recovered by a local business tax levied by the municipal council on recommendation of the BIA board of management.

The draft legislation containing the amendments to the municipal act has been circulated to all B.C. municipalities by the provincial ministry of municipal affairs with indication that the legislation will be brought to the current session of the legislature.

TED HANSEN

Aldergrove.

THE KID'S A GENIUS - Put a pair of wheels under Allan Dyck (No. 2) and the local boy is almost unbeatable as he proved to a capacity crowd at Saturday night's indoor motocross at Cloverdale's Agriplex. Dyck, Canada's number two rider, on a Carter Honda machine went on to win every event by a good margin.

Organizers said that the next indoor meet has been set for Jan. 16 at the same location.

Marvellous Meatheads

ALDERGROVE - The Tween A team travelled to West Vancouver last Saturday to play what proved to be their game of the year.

The Tweens out-hustled, out-checked, and out-shot West Van. Although the score ended with a tie, the Meatheads knew they had played an exciting game.

Scoring for Aldergrove were Singbeil with one, Mutter with two, Pybus with three. Assists went to Stookbrocks, Borg and Lusk.

The defense of Christiansen, Hilts and Sutherland played an almost flawless game. Tricia Batt played her usual or as some say unusual game.

The team has one more league game, next Saturday at home against Richmond, before travelling to Victoria for a tournament in the New Year.

Paul Grant starts them off

by JUDY GRANT

ALDERGROVE - After a slow start the Atom A1 Rep (Valley Gravel Sales) hockey team, pulled together to tie Port Moody 3-3.

The Geoff Robinson, Paul grant and Tyson Unruh line connected for two of the three goals. Paul Grant started the ball rolling, with some hard, fast skating to beat the goalie for Aldergrove's first goal, followed by Lonnie O'Krane outmanouvering the opposition for a perfect second goal. Next Geoff Robinson put one in to tie up the game. Unruh picked up two assists by setting up the first and last goals, with Brian Grycan assisting O'Krane's goal.

The game ended early when one of the Aldergrove players was taken to hospital after receiving a hard check to the head and neck. Fortunately the injury was not serious, but very uncomfortable. Hopefully coaches, parents and hockey players will work harder to prevent this situation from happening again.

Sunday, Aldergrove was out played by a strong team from Seattle in an exhibition game. Aldergrove did well to hold the score down to 4-1. Goal tenders Eric Cadieux and Andrew Caldwell stopped 45 shots as both played an exceptional game. The lone goal came from Travis Brown assisted by Josh Beaulieu.

Special Fitness Offer:
2nd Year Membership only
$1.00
1st year membership $199
Aerobics
Spring wooden floor
Nautilus equipment
Weight room
Circuit room
Sportswear
Whirlpool & saunas
Personalized fitness programs
ALL INCLUDED
FOR THE FIRST 25 CALLS!!
Act fast - Call Now
#1 Fitness Centre in the Valley
CEDAR PARK FITNESS
Open 7 days a week — Co-ed
2642 Cedar Park Place, Clearbrook
Call now, 853-7155
Established 1976
VISA

GIESBRECHT'S CHRISTMAS TREE FARM
Premium Quality Douglas Fir, Grand Fir, Pine, Spruces,
LIVING or FRESH CUT
OPEN TIL 9 P.M. DAILY
5871 - 248th St., Aldergrove

EXCELLENT CHRISTMAS GIFTS
BRIEFCASES
Excellent selection now on sale. Makes an ideal gift for husband or business associate.
• Executive Planners
• Cross, Shaeffer & Parker Pens
• Portfolio Cases for the Professional
Don't forget to get your 1988 diaries now.
TOWNLINE OFFICE SUPPLIES
ST. ANDREWS PLAZA
20611 Fraser Hwy.
530-8020
PLENTY OF FREE PARKING!

CHRISTMAS COUNTERATTACK
1977-1987
ROADCHECK BLITZ
DECEMBER 8TH - JANUARY 3RD

Public Notice
$160,000
Worth of fine designer furniture is still available **but only** until the sale of the building is finalized, or sooner. *No sensible offer refused. *Large stock of mattresses still must be sold!
NOW IS THE TIME
We are open only on a week to week basis to sell off the remaining inventory.

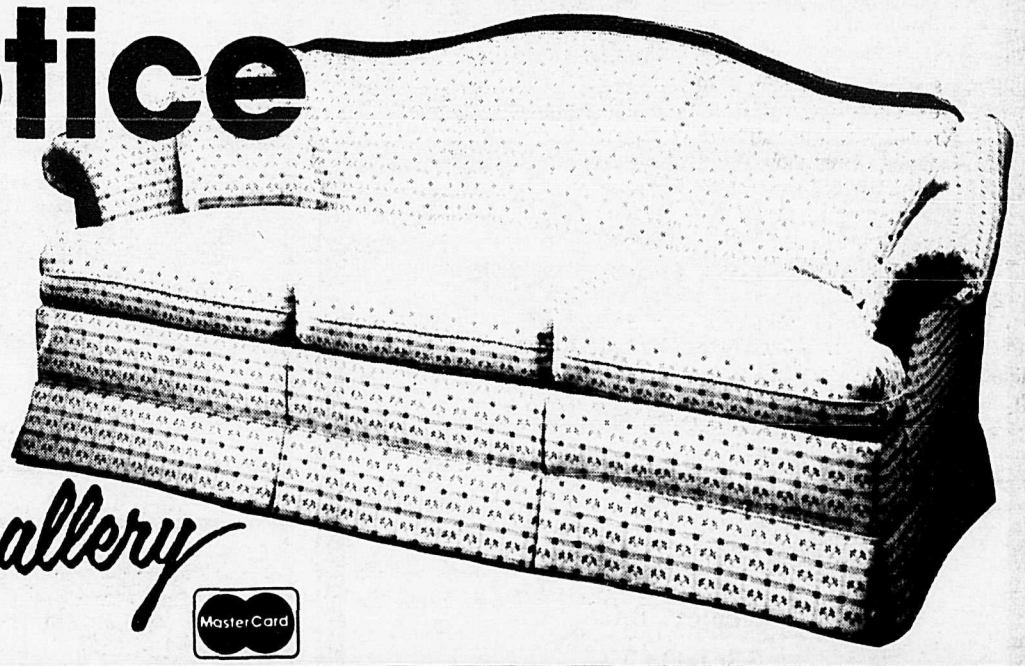

Monarch furniture gallery
VISA
20505 Fraser Hwy., Langley
MasterCard
LANGLEY

Firefly's glow hot

by GEORGE GRAY

ALDERGROVE - Saturday morning at the Aldergrove arena, means ringette and this week it was the West Pro Energy, Novice, Fireflys hosting Abbotsford.

The locals jumped out to an early lead as Heather Gray threw the opening free pass to Shannon Waters and after a couple of slick moves she laid it up for Heidi Letkeman who banged the ring past a startled Abby netminder. Just two minutes later, however, it was Abby's turn to sneak one past Josh Letkeman in the Aldergrove net and it was 1-1. After five minutes of back-and-forth play, Erin Henthore took a pass from the corner from linemate Erin Miller and made a nice high shot past the Abby goalie and Aldergrove was back in the lead 2-1. It took yet another five minutes of good play by both teams until the next goal was to materialize and this one was set up by stalwart defender Willow Unruh as she slipped a pass to Maria Mach who made some great moves and scored. The clock wound down to just nine seconds in the period when Heidi took a pass from Heather and Sheri Harty and put it high over the keeper's shoulder to put the Fireflys up 4-1.

The second period was to open as a carbon copy of the first as Heather passed in from the free pass circle to Shannon who in turn set up Heidi, and it was 5-1. The replay of the first continued as Abby made some nice moves of their own and burnt Josh to make it 5-2 Aldergrove. Next on the agenda was Amy Russenholt who took a lead pass from Heidi and put it into the corner of the net and it was 6-2. The Abby players were no quitters and seconds later they came back to make it 6-3, and quickly made it 6-4 as they continued their assault on the Aldergrove net. The Fireflys put a strong defensive wall up and pressed Abby deep in their own end. Heather stole the ring, made a slick move to the front of the net, and tucked it up under the crossbar to make it 7-4. It was with two minutes remaining when Alisha Marrington, playing her best game of the year, passed the ring to Heidi who drove it by the goaltender to make it 8-4. With just seconds left, it was Petra Mach sliding a lead pass to Sheri Harty who put on the jets and skated by two Abby defenders, with a good hard forehand shot planted the ring into the back of the net. Final score Fireflys 9-4 over a good little Abbotsford team who regardless of the score were in the game all the way.

With just a week between games it is great to see the young players improve. Red, white and blue sticks and not to forget goaltending are all coming along, and the team is looking forward to next March and their trip to the Provincials in Prince George.

Bruins lose

ALDERGROVE - Pee Wee B's lost to Abbotsford in the MSA arena Sunday night.

The Aldergrove Bruins started off with a quick goal from Chris Macaulay unassisted. And then Matt Kennedy found the spot with Curtis Nicholls getting the assist. Abbotsford could only come back with one to end the period 2-1 for the Bruins.

The second period saw Abbotsford get four goals before the Bruins could find the net when Joel Ashman got one with the assist going to Shawn Wasylkiewicz and Jeremy Bartell. This ended the period with the Bruins being down by two.

The third period was all Abbotsford. They stuck three more goals behind the Bruins netminder to end the game 8-3.

Dawson Brill outplays Delta

ALDERGROVE - The Dawson Brill Atom house team played hard and came away with a win here over North Delta Sunday.

The first period was played end-to-end with both teams having good chances to score. Dawson Brill came up with the only goal of the period when Craig Arseneault slid one past the Delta goalie on a nice pass from Nolan Thomasson to end the period 1-0.

Brad Puffer started the second period off getting his first of the night unassisted in the first minute of play. Less than a minute later Delta got that one back. Puffer teamed up with his brother and put his second one past the Delta goalie with the assist going to Bruce Puffer. The Puffers again teamed up to get another one. This time Bruce found the spot with the assist going to Brad. At this point Aldergrove had Delta going around in circles. Brad got his hat trick of the night on a great passing play again from Bruce. Delta had many chances to score, but Graham Gillies played excellent and only let one more puck find its way into the net to end the period 5-2.

Brad Puffer again showed his hockey talent in the third, scoring his fourth of the night on a well executed passing play started by Ben Kirk. Rick Adam put the final nail in Delta's coffin with a minute left to play on a nice pass from Ben Kirk. The shots on goal were 23 each in this very exciting hockey game, that ended 7-2 for Dawson Brill.

Petite A's cop 8-7 win

ALDERGROVE - On Saturday night, Aldergrove Petite A's travelled to South Delta arena to do battle with a much improved Delta squad. The two teams traded goals back and forth all during the game, and with less than two minutes on the clock, the game tied, Aldergrove's Jennie Maksymetz went off for two minutes for tripping. However, the team rallied and with one person short, Christy Nikkel broke in from the blue line to score the winning goal.

The strong play of new goaltender, Robin Gray, enabled Aldergrove to squeak out the win. The combination of Lindsay Adam, Rachelle Lauzon, and Donna Alary, showed great tenacity in checking Delta's team, as was evident when usually mild-mannered Lindsay Adam played very agressive and received two penalties.

The new line of Christy Nikkel, Dyan Bettles, and Krystal Godard resulted in all the scoring as Christy Nikkel scored five goals including her winner, while Dyan Bettles added three, with Krystal assisting.

The team had a superb effort from their defence, Jenny Maksymetz, Debbie Haber, Nikki Christensen, and Suzanne Sullivan, who helped to protect the goalie and clear the zone.

With the team's much improved effort, it will be enjoyable to watch their last game before the Christmas break, played Saturday, December 19, at 10:3; in Aldergrove.

Tweens tumble

ALDERGROVE - The local Tween team travelled to North Vancouver Monday to play the powerful North Shore Winter Club.

Aldergrove lacked the scoring punch they have become famous for.

The team was missing two players and Deanne Bettles filled in a much needed spot. They lost the game, but not the battle.

Bank opens branch

VANCOUVER - The Abbotsford branch of Bank of British Columbia, a division of Hongkong Bank of Canada, has relocated its premises to Clearbrook Town Centre at the corner of South Fraser Way and Tretheway Street. Manager Gordon Huston said. "The bank's decision to move premises was based on the need for larger facilities in a location which would serve better both Abbotsford and Clearbrook customers."

ARNOLD & ASSOCIATES
British Columbia Land Surveyors
Phone 856-0511

COMPUTER ACCOUNTING
HANTKE, COFFEY, REDEKOP & CO.
Accountants
No. 11—20461 Douglas Crescent
Langley, B.C. V3A 4V6
Telephone 530-5361
27318 Fraser Hwy.
P.O. Box 1359
Aldergrove, B.C. V0X 1A0
Telephone 856-5154 — 530-1600

G. ALAN MAJOR
KEN HARALDSEN
Barristers & Solicitors
Conveyancing
Wills & Estates
Incorporations
Personal Injury
Civil, Criminal &
Matrimonial Litigation
20491 Fraser Highway,
Langley, B.C.
530-0422

EDALEEN DAIRY
9593 Guide Meridian, Lynden, Wash. 98264
1 MILE SOUTH OF THE ALDERGROVE BORDER CROSSING
CHEDDAR CHEESE
MILD $3.79
2 lb. block
MILK
2% $1.65
gallon
EGGS
1 doz. Medium 65¢
1 doz. Large 68¢
1 doz. Jumbo 77¢
WHIPPING CREAM
1 Pt. 85¢
ICE CREAM
French Vanilla, Vanilla
★ Flavour of the Month ★
Peppermint
1/2 gallon $1.49
EGG NOG
89¢ quart
$3.25 for 1 gallon
$1.00 Canadian equals 75¢ U.S.
...more for your FOOD DOLLAR

SLAY THAT DRAGON, SIR RICHARD - Langley Memorial hospital director Richard Holinaty had a bit of fun with Langley Soroptimists last week in the new wing of the facility. The representatives of the business women's club, Gayle Martin and Susie Francis were actually there to donate over $3,000 worth of new equipment to the new emergency ward, now under construction. The money was generated by the club's Dracula Castle, erected last Hallowe'en inside Willowbrook.

Don't fall by the wayside

by DR. BOB YOUNG

"I'll start my diet right after Christmas, Doc." Sometimes patients make this statement as early as September! I'm a generous soul, but sometimes I feel that these people are not well motivated.

Christmas is a dangerous time for those with weight problems. Two or three Tom and Jerrys doing the 'tree' can blow the calorie allotment for the whole day. And there are still the chocolates, nuts, cookies, cracker dips, and all the rest. We have not even got to dinner yet - another million calories.

There can be no holiday season for the serious weight watcher. The body gobbles up all those little morsels like Pac Man and if care is not taken it can be mid-February before the weight gets back to its November level.

There is some hope. The moderately weak-willed may be able to survive on oranges and carrot sticks instead of candies and chips. The Christmas dinner need not be twice as big as the average meal, and maybe tradition can be broken by serving a salad instead of mashed potatoes, gravy, and turkey stuffing.

If climate and conditions permit, get out of the house and exercise. Walk, cross country ski, or shovel out the drive-way. Go curling or skating. Here on the west coast, where I live, we can go sailing or golfing, but I won't mention this.

With luck, getting out will get you away from the food at home. Exercise will help burn off the calories already eaten - but a candy cane equals 15 minutes cross-country skiing, the plum pudding 45 minutes of skating. And avoid exercising in the cold with alcohol in your system as this can lead to hypothermia.

One of the problems with the holiday season is the fact that there is often so much food around. The Christmas dinner probably does not do as much harm as the leftovers. Eating out on Christmas day may be the answer for some dieters.

There is always good news. If you do fall by the wayside during the season you will at least be providing work for fitness centers, nutritionists, and maybe even your doctor, come spring!

ANNUAL CHRISTMAS SAVINGS
30% - 70% off
selected Collector's Plates
50% OFF
-PLATE FRAMES
-PRINTS & LITHOS
-GIFT ITEM TABLE
[Vases, candleholders, Rockwell figurines, bells, etc.
Now in stock: "Grampa's Gift" - first in Rockwell's Golden Moments" series. Issue price: $34.90
Bradford Exchange Dealer
Rick's Velvet Interiors Inc.
2603 West Railway, Abbotsford, B.C. Ph. 853-1601

Heart's Desire offers:
Aromatherapy
Ear Piercing
856-7533
Gift Certificates available

COME FLY WITH US!
AIRFLOW ULTRALIGHT AVIATION LTD.
GIFT CERTIFICATES
$25
Spectrum Beaver dealer for the Lower Mainland
For that first flight in a two place ultralight. Valid anytime — the perfect gift for any season or any reason!
2 LOCATIONS
KING GEO. HWY. (99A)
2 km South of Hwy 10
SURREY — 596-7452
26326 — 88 AVE.
(Mailing Address)
BOX 1082, FORT LANGLEY, 856-4300
Also available at
Hall's Quality Meats, Aldergrove

MURPHY'S
CHRISTMAS TREE FARM
DOUGLAS FIR NOBLE FIR
NORWAY SPRUCE
'CUT TREES ONLY'
Holly, Pine & Cedar boughs
Swags, wreaths and table decorations also available
5988 248th STREET,
ALDERGROVE 856-2268
HOURS: OPEN DAILY
9 A.M. to 9 P.M. (Including Sundays)

TUNE-UP
RUSH IN FOR THE
NISSAN
FALL & WINTER SPECIALS
IF YOU RUN INTO CAR TROUBLE COME IN AND SEE US!
LICENSED FACTORY TRAINED TECHNICIANS ON DUTY 6 DAYS A WEEK
★ LARGE SERVICE BAYS ★ WARRANTY REPAIRS ★ TOP QUALITY NISSAN PARTS
NEW 1 YEAR /20,000 km.
EFFECTIVE OCTOBER FIRST, 1987
PARTS & ACCESSORIES WARRANTY
Good news Nissan vehicle owners. The warranty on all genuine Nissan replacement parts has been greatly extended. Now instead of 90 days/6,400 km, you'll get a full 1 Year/20,000 km warranty.
From Alternators to Carburetors. From Floor Mats to Body Parts. If it's a genuine Nissan replacement part you can be sure of original factory specifications, ready availability and a NEW 1 Year/20,000 km warranty.
Remember we supply REBUILT CARBS for ALL IMPORTS! Please call for installed prices.
WE HANDLE ICBC CLAIMS
Wolfe's LANGLEY NISSAN
CALL NOW AND MAKE AN APPOINTMENT TODAY!
20367 LANGLEY BYPASS (HWY NO. 10) LANGLEY, B.C.
Dealer No.8461
SALES SERVICE 534-7957
PARTS 534-5317

WE HONOUR ALL COMPETITOR'S COUPONS

SuperValu FRESH IN EVERY WAY

frozen • grade A • assorted sizes
young turkey
• regular brand
kg 3.02 lb. 1.37

regular or diet
soft drinks
• 7-Up • Sprite
• Pepsi Cola • diet Pepsi Free
• Coca Cola • Coke Classic
750 mL bottle •plus deposit 78¢

McLaren
sweet gherkins, onions, cherries or olives
375 mL kent jar 1.99

California • Canada no. 1 grade
King's Ruby seedless grapes
kg. 1.74
lb. 79¢

Del Monte
pineapple
398 mL tin 88¢

B.C. grown • Canada no. 1 grade
brussels sprouts
kg 86¢
lb. 39¢

SuperValu
butter
454 g print 2.49

SuperValu
FRESH IN EVERY WAY

OPEN SUNDAYS
10 a.m. to 6 p.m.

Prices in effect until Sunday, December 20

ALDERGROVE CENTRE MALL We reserve the right to limit quantities

WELCOME NEW FACES - Chamber of Commerce president Tom Dixon (centre) welcomed newly elected directors at last week's annual general meeting. They are (left) Shelley Gould, Ron Stockton, Dixon, Kay Squires and Ken Barrell. Officers for the 1988 term will be elected in January.

Candlelight communion

BRADNER - A special candlelight communion service will be held at Bradner Presbyterian Church at 5275 Bradner Road on Christmas eve, December 24 at 7 p.m. The public is invited.

Lions give to charity

ALDERGROVE - At the last meeting of the Lions Club, it was decided to donate $1,000 towards the purchase of the hall for the OAPs, and a further donation of $1,000 to Langley Community Services for Christmas hampers for distribution in Aldergrove. Another $500 was donated towards the purchase of a car for the CNIB at Maple Ridge.

The Aldergrove Lions have lost, as a result of his death, a charter member who devoted much of his time and effort to local projects. This was Mr. Walter Fowles. Among his more recent activities was to be chairman of the committee for exchange of international students. His untimely death will cause him to be sorely missed by all his friends and associates, and especially his family. The Aldergrove Lions have established a trust of $1,000, the interest from this fund is to be donated to the Aldergrove Girl Guides, in memory of Walter Fowles.

Football league receives grant

A grant of $2,000 from the B.C. Lottery Fund to the Associated Football Leage of Langley was announced today by provincial secretary Elwood Veitch. The grant will assist with the purchase of equipment for the group.

Langley's MLA's Carol Gran and Dan Peterson joined Veitch in making the announcement. "The league has been active in the community for at least 10 years," said Gran. "They are very enthusiastic about involving 16 and 17 year olds in the league and this will now be possible with the lottery grant assistance."

"Amateur sport plays a key role in the development of our young people," added Peterson. "I am pleased that the province is supporting such worthwhile community initiatives."

Merry Christmas
to all our friends and customers

WILWAY Lumber Sales Inc.
28728 FRASER HIGHWAY, ALDERGROVE
856-5144 or 533-3477

Belles lose championship

ALDERGROVE - Last Friday was the kick off for the Jr. Belle B winter game playoffs and Aldergrove played Langley to a 5-2 loss. The following day they played Poco to a 8-4 win and then travelled to Chilliwack for another 10-3 win.

The championship game was set for 6:30 in Port Coquitlam.

The girls played a valiant game against the undefeated Langley team but were unable to get the ring past Langley's goalie. The final score was 10-3 for Langley.

In other ringette play, Aldergrove's West-Pro Energy novices played Abbotsford on Saturday to a 9-4 win. The Lions Grove Petite A's travelled to Delta and won 8-7 in a fantastic game.

Hall's Meatheads Tween A's were on the road again, this time to Northwest Vancouver. They managed a 6-6 tie this time out. The Kinsmen Deb A's played Poco Sunday evening and had a resounding win against the Poco team. The final outcome was 15-5.

League standings

STANDING - NOVICE
December 6, 1987

	G.	W.	L.	T.	F.	A.	P.
Bills Auto Body	6	5	1	0	32	12	10
C. J. Sports	6	3	3	0	23	35	6
Trojan Electric	6	2	4	0	30	26	4
Firefighters	6	2	4	0	13	26	4

LIFE IS WORTH SEEING

Toys assist your child's development

(NC)—Your child is learning to see from the moment of birth and parents should consider the developmental needs of their child when purchasing toys. The Ontario Association of Optometrists offers the following tips on toys:

- For babies up to five months of age, coloured mobiles and crib gyms will help to stimulate their sense of sight.
- Toddlers and older children will benefit from toys and play activities that help develop or enhance their general eye movement skills, eye-hand coordination skills necessary for writing and sports, shape and size discrimination skills required for reading and, visualization and visual memory skills needed for comprehension.
- Select well-made toys that are appropriate to the child's age and level of maturity.
- Provide protective eyewear with chemistry sets, hobby kits, workshop kits and sports equipment.

It pays to care

Parents are encouraged to assist their children in developing their visual skills, and to develop good safety habits to protect these miraculous windows to the world, through creative play activities.

Have a WHEELY good CHRISTMAS with a bike from CAP'S

SCOOTERS from $79.95
Lay away for Christmas
(with a $20.00 deposit)

MOUNTAIN BIKES from $129.95

(Don't forget, DOUBLE YOUR DEPOSIT on selected bicycles and scooters)

CHRISTMAS HOURS
MON. & TUES. 9:00 to 5:30
WED. to FRI. 9:00 to 9:00
SAT. 9:00 to 5:30
SUN. 11:00 to 5:00
DEC. 21, 22 & 23 9:00 to 9:00
DEC. 24 9:00 to 4:30

CAP'S
Lots of free parking!
5667 GLOVER RD. 534-7718

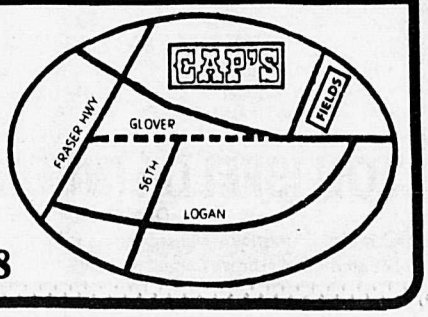

1977-1987
CHRISTMAS COUNTERATTACK
POLICE ROADCHECKS
ROADCHECKS - DECEMBER 8TH - JANUARY 3RD

ROUND THE TREE - Courtenay Drury, Carla Ananza and Raymond Lee, all 7 year olds, are giving parent Angie McCulloch food for Parkside elementary's Christmas hamper project. The students, parents and staff are all contributing to a brighter Christmas for four Aldergrove families.

It's a family affair

ALDERGROVE - Taking Christmas to the community is a family affair at Parkside elementary school here.

The students, parents and staff have adopted four families through the Langley Christmas Hamper Bureau.

The children are doing their part by collecting canned goods and non-perishable items for the hampers.

Vic Ewert, principal, said, "The staff will be passing the hat to raise funds to purchase a gift for each of the children in the four families."

The PTG will also be making a cash contribution for the purchase of gifts.

Coordinating this event is parent, Angie McCulloch, who said, "I think the children feel proud that they are helping others at Christmas. Last year we adopted just two families. We collected so much that this year we decided to adopt four families."

The parent teacher group has been preparing all year for this event. Parents have been collecting cash register tapes from Super-Valu and Safeway which have been exchanged for vouchers. The vouchers will be used to purchase turkeys, fresh vegetables and fruit for the hampers.

The Parkside senior choir also particiated in a community carol sing at a benefit concert for the Langley food bank at the United Church. They also visited and sang to the residents of Jackman Manor and Lions Grove.

Parkside students are only one example of 'students reaching out to the community at Christmas.' All over Langley, students are performing for the community in malls and seniors' homes, are adopting families for the bureau and are collecting goods for Christmas hampers.

Bureau's phenomenal success

LANGLEY - The Christmas Hamper Bureau reports that public response to the various "toy drives" has been truly phenomenal.

"We have more than we need (for inclusion in the food hampers given to the needy in the district)," said co-ordinator Iris Mooney. "If anyone needs toys to put in their hampers or give to someone else deserving they may come by Douglas Hall, Friday, Dec. 18 between 10 a.m. and 2 p.m. and select a toy -- a limit of two per child."

Donations to the Hamper Bureau continue to grow, as well. As of Dec. 11, 407 of the 500 needy families had been "adopted" by various community groups and individuals, and $2,838 of the $10,000. budget for the other families helped directly by the Bureau had been raised.

Aldergrove contributors include Legion branch 265 (adopted 17 families), Aldergrove secondary (4), United Church (5), Baptist Church (1), Canada Customs staff (1), Kinettes (21), Lions (10), Gary Kenwood (1), Rich Coleman (2). These are in addition to those published last week, and the long list of others in the municipality and city of Langley.

This is the final week to get involved with the Bureau, as they target the Dec. 19 date for delivery of hampers in the community. For information on the Bureau, call Mooney at 534-2330.

Volunteers essential

ALDERGROVE - A brand new year -- a chance to give a gift of independence to British Columbia's physically disabled people!

Mothers' March week is January 15 to 31. Kinsmen Mothers' March dollars equip the disabled with the wheelchairs, crutches and technical aids that enable these people to live as full and vital a life as possible.

Vallee to meet caucus

ALDERGROVE - Dr. Brian Vallee, president of the Association of Naturopathic Physicians of B.C. will be meeting with the Social Credit caucus on Thursday, December 17, to impress upon them the necessity of keeping naturopathic medicine within the Medical Services plan.

Vallee says he is "pleased with the positive response" that he has received from the individual MLA's who are supportive of complimentary practioners.

May the best of everything fill your home this happy holiday. Thanks for your good will.

Merry Christmas from Red and the folks at

COME TO THE ACTION SPOT

Gosling's of Abbotsford

2556 Montrose Ave.

100% Locally Owned and Operated

YAMAHA MOTOR CANADA LTD.

is pleased to announce the appointment of FRASER WAY SUZUKI as Yamaha motorcycle & A.T.V. dealer for Langley and surrounding area.

Tony & Judy Cox are Langley residents, doing business in Langley, & supporting Langley riders.

WE WISH THEM EVERY SUCCESS FOR THE FUTURE.

101 - 6070 - 200th St., Langley • 530-0313

(21b-1)

LEASING

EXPERT BODY WORK

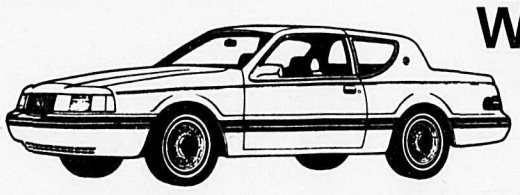

COUGAR

COURTESY CARS AVAILABLE

- Repairs to all vehicles
- Ft. w.d. specialists
- All work conditionally guaranteed
- Windshield installments
- Modern bake oven
- 6 bay body shop
- Unibody and frame machine

LOU ISFELD LINCOLN MERCURY

Dealer License 6225

Gerald Florence, Manager

Located across from Canadian Tire

853-6919

SURREY - Little Theatre will hold auditions next week for their February production of the British comedy Breath of Spring. Director Virginia Bell is looking for men and women of various ages, preferably with British accents, as well as backstage and technical help.

Times are Dec. 20-22 at 7:30 p.m. at their Playhouse, 7027 -184 Street. Call 594-4785.

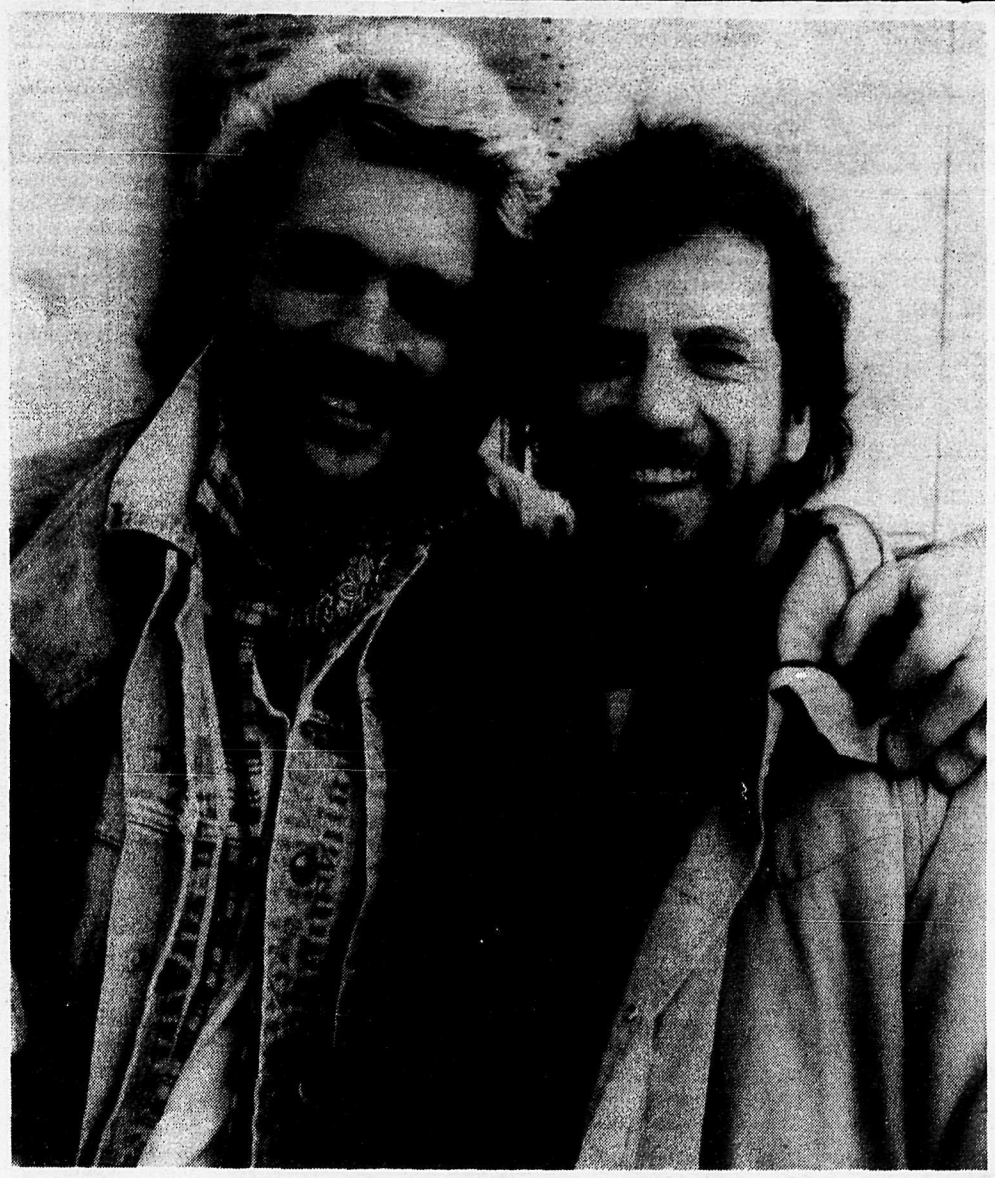

CHRISTMAS COMES TO WILLOW CREEK — Former "Dukes of Hazzard" stars John Schneider (l.) and Tom Wopat are reunited in "Christmas Comes to Willow Creek," a CBS movie airing Sunday, Dec. 20.

Schneider: 'Willow Creek' is not a 'Dukes' reunion

By Wendy Wallace

"This movie was important for both Tom Wopat and me," says John Schneider of "Christmas Comes to Willow Creek," a CBS movie airing Sunday, Dec. 20. "It was an opportunity for us to show what we were capable of doing besides the Duke boys. People will now be able to look at us more seriously than they did before."

As Bo and Luke Duke of the CBS series "The Dukes of Hazzard," Schneider and Wopat became TV's best-known duo before taking their last ride in the supercharged General Lee in 1985. Now, the holiday drama reunites the two actors as new characters.

They portray Ray and Pete, feuding brothers who are asked by their old friend Al (Hoyt Axton) to bring a truckload of gifts to the remote and economically hard-hit town of Willow Creek, Alaska. Only their compassion for the wheelchair-bound friend, who usually makes the trip himself, can persuade the two to endure four days together in the cab of an 18-wheeler.

Adding to their difficulties are Pete's teenage son Mike (Zachary Ansley), who detests his father, and Jessie (Kim Delaney), a woman the two brothers are still arguing over.

"It's hard to take all those elements and make it realistic," Schneider admits. "But it comes off very well. Every time you think it's over, something comes in to brighten it up again. And it keeps getting better, so the story ends on an uplifting note."

Schneider is aware that many viewers will expect the movie to be a thinly disguised "Dukes" reunion. But he says that just the opposite is true.

"I'm proud to say that we've avoided the Duke characters," he says. "On the set, we started the 'Duke patrol' – whenever we slipped into old habits, we would cut, or one or the other would be instructed to keep them out at all costs. When people see us in this, they'll know the relationship is real and different."

Schneider has devoted much of his time to his career as a country music singer, and recently completed a tour with the group Alabama. ("Sold out everywhere we went," he says.) He also has acting projects in the works with his Trail's End production company.

"I don't want Tom and myself to appear as bookends," he says of his reunion with Wopat. "We're good friends, but we're as different as two people can be. But there's something about us. It's probably the best working relationship I've ever had."

TV NOSTALGIA

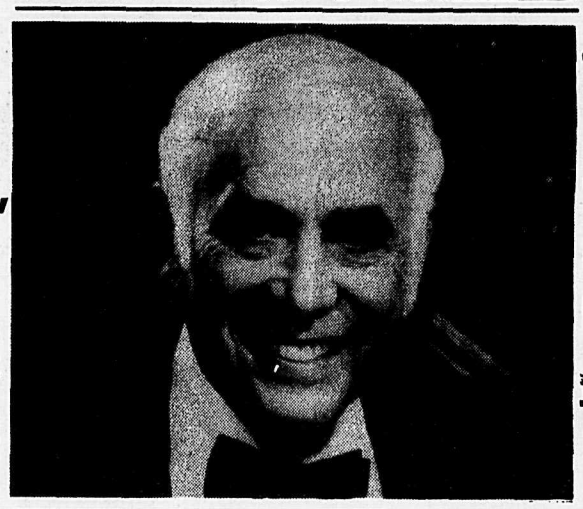

By Evan Levine

Fevered imaginations got more than they bargained for with "Candid Camera," which aired on network TV from 1948 to 1967, and later aired in syndication. The show's premise couldn't be simpler: How would the average citizen react when confronted with a bizarre situation? Well, let's just take along the old hidden camera and find out!

Host Allen Funt conned hundreds of people, forcing them into embarrassing situations. Diners were served impossibly small portions, vending machines talked back to customers, suitcases were filled with concrete. Voyeurism sank to new depths as viewers shamelessly ogled innocent victims. The phrase "Smile, you're on 'Candid Camera'!" became etched in the national consciousness.

One of Funt's most remarkable stunts was his unapproved trip to Russia. He managed to smuggle 90,000 feet of film into and out of the Soviet Union, undetected by the border guards, who apparently thought all American tourists brought cameramen and massive amounts of film on vacation. But Funt received a taste of his own medicine when he played out the suitcase ploy for the Soviets. In this gag, a pretty young woman asks for help carrying her bags; she picks up one, which is empty, and an unsuspecting male picks up the other, which is filled with 200 pounds of cement. This time, to Funt's amazement, a massive Russian blithely picked up the heavy bag and trotted off without saying a word.

"Candid Camera" set the pace for a series of shows which served as candid cameras into our private lives. We watched people choose blind dates ("The Dating Game," 1966-70) and reveal secrets of their newly married lives ("The Newlywed Game," 1967-71). And new versions and variations of these shows appear in syndication each year. Embarrass thy neighbor is back. So hey – next time a midget wrestler offers you a free trip to Trenton, smile: You may be on "Candid Camera."

Question: Which Miss America winner served as a co-host in 1966 and 1967?

Answer: Bess Myerson

1518 McCallum Rd., (next to freeway)
859-5019 Abbotsford
TOWNE CINEMA 4

THREE MEN AND A BABY
DEC. 18-23 -- 7 & 9 p.m.
MATURE B.C. Warning: Some swearing.

PLANES, TRAINS AND AUTOMOBILES
DEC. 18-23 -- 7 & 9 p.m.
MATURE B.C. Warning: Some very coarse and suggestive language.

NUTS
DEC. 18-23 -- 7 & 9 p.m.
14 Yrs. B.C. Warning: Some very coarse and suggestive language and occasional violence.

BATTERIES NOT INCLUDED
DEC. 18-23 -- 7 & 9 p.m.
MATURE Occasional violence and swearing.

CLOSED DEC. 24
OPEN DEC. 25th

Gabby's
COUNTRY CABARET
THIS WEEK
PAT CONROY BAND
FREE DANCE LESSONS EVERY THURSDAY
LINE DANCING Monday East Texas Dancing, Couples 8:30 p.m.
20297 Fraser Highway Fully Licensed 533-3111

Gabby's
COUNTRY CABARET
NEW YEAR'S EVE BASH!
with the NORM JONES BAND
Includes Party Pack and Meal
$16.00 per person
Tickets available at Gabby's or Langley Hotel
20297 Fraser Highway Fully Licensed 533-3111

The WEST COUNTRY HOTEL 530-5121
20222 - 56TH AVENUE, LANGLEY, B.C.
BOOK NOW FOR THAT SPECIAL CHRISTMAS OCCASION!!!!
- For catering for the festive Season, be sure to check our banquet facilities
- lunch specials in the pub
$2.75 - $3.75
ENTERTAINMENT In The Piano Lounge
Thurs., Fri. & Sat.
"A pleasurable evening for you & your friends"
•50 air cond. rooms
•Banquet facilities
•Dining Room & Coffee Shop

MARQUEE

THREE MEN AND A BABY *(PG – Buena Vista)* Starring Steve Guttenberg, Tom Selleck and Ted Danson. ★★

By J.T. YURKO

The title of "Three Men and a Baby" tells you everything you need to know about the film. Take three amiable bachelor roommates, place them in the Taj Mahal of New York penthouses, then add the active ingredient: a baby girl cute enough to melt the heart of an Eskimo Scrooge.

Tom Selleck, Steve Guttenberg and Ted Danson play the three amigos, Peter, Michael and Jack, all of them swinging American males. These guys would never turn a single woman away from their door, and little Mary is no exception. They find her on their stoop, with a note attached indicating that one bachelor's night of pleasure has paid its dividend. Soon the three men are godfathers, with their careers and social lives giving way to nightly feedings and dirty diapers.

The plot demands that the three bachelors consider the baby a nuisance at first, but are eventually overcome by her charm and their own paternal drives. But these guys are wealthy enough for the child to be no burden economically. And gags such as the scene in which the baby wets the silk sheets are lightweight farce at best. So when Mary's mother (Nancy Travis) comes to reclaim her, it is no surprise that all three men want to make a long-term commitment. And the domestic tale takes a largely unnecessary twist when the package from heaven gets mixed up with a package of heroin intended for some drug dealers.

Selleck, Danson and Guttenberg convey enough charm to overcome the film's lack of a believable plot. Director Leonard Nimoy directs with restraint that is, depending on your point of view, a light touch or a lack of style: There are no glaring errors, but no inspired bits either. His biggest mistake may have been agreeing to direct in the first place. The French film "Three Men and a Cradle," on which this film is based, was a very funny movie. This one doesn't come close.

UNITED OPTICAL Quality Eye Wear

KNOWN FOR OUR REPUTATION OF QUALITY

Simply Beautiful Eyewear

CLEARBROOK TOWN SQUARE
Beside Safeway
859-7115

MEADOWFAIR SHOPPING CENTRE
No. 16-31940 South Fraser Way
859-3993

SOMETHING SPECIAL HAIR DESIGN

We do it all... just call
856-1444
27026 Fraser Highway, Aldergrove
(NEXT TO KENTUCKY FRIED CHICKEN)

HAIRCARE FOR EVERY AGE

Enter our Christmas draw and win a HAIR MAKE-OVER

JOICO stocking stuffers available

REGULAR DAYTIME PROGRAMMING

MORNING

5:00
5 GOOD COMPANY
12 CHIPS
26 TO BE ANNOUNCED (TUE-WED)

5:15
26 MONTREAL CE SOIR (THU)

5:30
6 8 JIMMY SWAGGART

5:45
9 WEATHER

5:55
4 NOTE OF FAITH

6:00
4 ABC NEWS
5 NBC NEWS
6 8 ROMPER ROOM
7 NEWS
9 HOOKED ON AEROBICS
12 CBS NEWS
21 CIRCLE SQUARE

6:15
26 STAR D'UN SOIR (THU)

6:30
5 NEWS
6 8 CANADA A.M.
9 POLKA DOT DOOR
12 KIDS CLUB CARTOONS (THU, MON-WED)
12 ABRA KADABRA (FRI)
18 CALLER'S CHOICE (THU)
18 HEAVY DUTY MECHANICS UPGRADE (WED)
21 MEN IN ACTION

6:45
4 NEWS

7:00
4 GOOD MORNING AMERICA
5 TODAY
7 THIS MORNING (THU, MON-WED)
7 MORNING PROGRAM (FRI)
9 SESAME STREET
18 CALLER'S CHOICE (THU, WED)
18 ADVANCED STUDY TECHNIQUES (FRI)
21 NEW YOU

7:15
26 HERITAGE (THU)

7:30
12 MY LITTLE PONY
18 CALLER'S CHOICE (THU, WED)
21 100 HUNTLEY STREET

8:00
9 CAPTAIN KANGAROO
12 SCOOBY DOO
18 TODAY'S SPECIAL

8:15
26 ACTUEL (THU)

8:30
9 MISTER ROGERS
12 KIDS CLUB CARTOONS
18 SIZE SMALL ISLAND (THU-FRI, TUE-WED)
18 SIZE SMALL COUNTRY (MON)
21 IT FIGURES
26 LES ANGES DU MATIN (TUE-WED)

8:54
18 EDWARD AND FRIENDS (WED)

8:55
18 EDWARD AND FRIENDS (THU-TUE)

9:00
4 GERALDO
5 GOOD COMPANY
6 BODY MOVES
7 OPRAH WINFREY
8 SECOND HONEYMOON
9 SESAME STREET
12 LEAVE IT TO BEAVER
18 POLKA DOT DOOR
21 700 CLUB

9:15
26 LES ANGES DU MATIN

9:30
2 GOLD TRAILS AND GHOST TOWNS (THU)
2 SKI BASE (FRI)
2 BEST OF WESTERN GARDENER (MON)
2 PACIFIC REPORT (TUE)
2 DOCTOR, DOCTOR (WED)
6 WHAT'S COOKING
8 LINGO
12 TOO CLOSE FOR COMFORT (THU-MON, WED)
18 READ ALL ABOUT IT (THU)
18 SALUT (FRI)
18 YOU CAN'T GET THERE FROM HERE (MON)
18 ACROSS CULTURES (TUE)
18 GIVE AND TAKE (WED)

9:40
18 SALUT (FRI)

9:45
18 READALONG (THU)
18 CANADIAN LITERATURE (TUE)
18 SELF INCORPORATED (WED)

9:50
18 EUREKA (FRI)

9:55
18 WOMBLES (FRI)

10:00
2 FRED PENNER'S PLACE
4 WHO'S THE BOSS?
5 WHEEL OF FORTUNE
6 GUESS WHAT
7 PRICE IS RIGHT
8 THAT'S LIFE
9 INSTRUCTIONAL PROGRAMMING (THU-FRI)
9 UN BALLO EN MASCHERA (MON)
9 WONDERWORKS (TUE)
9 MOVIE (WED)
12 WIL SHRINER
18 CREE WAY (THU)
18 MECHANICAL UNIVERSE (FRI)
18 PERSPECTIVE (MON, WED)
18 AGE OF ENLIGHTENMENT (TUE)
21 KNOT'S LANDING

10:15
2 UNDER THE UMBRELLA TREE (FRI-MON, WED)
26 INIMINIMAGIMO

10:30
2 MR. DRESSUP
4 MR. BELVEDERE
5 SALLY JESSY RAPHAEL
6 DEFINITION
8 WHAT'S COOKING (FRI-WED)
18 THEORIES AND CONCEPTS IN NURSING (THU)
18 MECHANICAL UNIVERSE (FRI)
18 INTRODUCING BIOLOGY (MON, WED)
18 CALLER'S CHOICE (TUE)
26 PASSE-PARTOUT

11:00
2 SESAME STREET
4 RYAN'S HOPE
5 SUPER PASSWORD
6 7 YOUNG AND THE RESTLESS
8 GUESS WHAT
9 IN SEARCH OF LOVE WITH LEO BUSCAGLIA (TUE)
12 HAWAII FIVE-0
18 WRITE COURSE (FRI)
18 CALLER'S CHOICE (MON-TUE)
18 YUKON PLACER MINING (WED)
21 JACKPOT
26 LE PETIT CASTOR (THU)
26 L'ILE DES RESCAPES (FRI)
26 CANDY (MON)
26 BOUT D'CHOU ET CASSE-COU (TUE)
26 DEMETAN, LA PETITE GRENOUILLE (WED)

11:30
4 LOVING
5 SCRABBLE
8 DEFINITION
18 SPOTLIGHT ON SWEDEN (THU, MON-WED)
18 WRITE COURSE (FRI)
21 NEW YOU
26 A PLEIN TEMPS (THU-FRI)
26 TRAQUENARDS (MON-WED)

AFTERNOON

12:00
2 TO BE ANNOUNCED (THU)
2 ALL MY CHILDREN (FRI-WED)
4 ALL MY CHILDREN
5 6 DAYS OF OUR LIVES
7 8 21 NEWS
9 MOVIE (TUE)
9 NOVA (WED)
12 PERRY MASON
18 BACTERIA/BADGERS WORLD (THU)
18 COMING BACK ALIVE (FRI)
18 WORLD WAR I (MON)
18 AN ARTIST AND PARKINSON'S DISEASE (TUE)
18 WORLD WAR II (WED)
26 PREMIERE EDITION

12:15
26 DEMONS DU MIDI (THU)
26 LA CHAMBRE DES DAMES (MON-WED)

12:30
9 MOVIE (MON)
18 DIFFUSION & OSMOSIS (THU)
18 RIVAL WORLD (FRI)
18 WORLD WAR II (MON, WED)
18 CANADA IN WORLD WAR I (TUE)
26 DEMONS DU MIDI (FRI)

1:00
2 MIDDAY (THU-FRI, TUE-WED)
2 CORONATION STREET (MON)
4 21 ONE LIFE TO LIVE
5 8 ANOTHER WORLD
6 NEWS
7 AS THE WORLD TURNS
9 INSTRUCTIONAL PROGRAMMING (FRI)
9 KODO: HEARTBEAT DRUMMERS OF JAPAN (WED)
12 DICK VAN DYKE
18 CRYSTAL CLEAR (THU)
18 EFFECTIVE STUDY TECHNIQUES (FRI)
18 CROSS-COUNTRY SKI SCHOOL (MON)
18 ISLANDERS (TUE)
18 JUST FOR ME (WED)

1:15
26 AU JOUR LE JOUR (THU-FRI)
26 THERESE HUMBERT (MON-WED)

1:30
2 MIDDAY (MON)
9 SAY IT WITH SIGN (THU)
9 WILD, WILD WORLD OF ANIMALS (TUE)
12 MY THREE SONS
18 EARTH EXPLORED (THU)
18 TONIC FOR THE THAMES (MON)
19 REMBRANDT VAN RIJN: A SELF PORTRAIT (TUE)
18 TRANSONIC FLIGHT (WED)

2:00
2 7 GUIDING LIGHT
4 8 GENERAL HOSPITAL
5 SANTA BARBARA
6 LIFETIME
9 KOVELS ON COLLECTING (THU)
9 WILD AMERICA (FRI)
9 MODERN MATURITY (MON)
9 MOTORWEEK (TUE)
9 RADIO COLLECTOR (WED)
12 I LOVE LUCY
18 CALLER'S CHOICE (THU)
18 SOUTH (FRI)
18 OF TIMES TOMBS AND TREASURES (MON)
18 OTHELLO IN 5,4,3, (TUE)
18 OIL WELL (WED)
21 PEOPLE WILL TALK

2:15
26 MOVIE (THU-TUE)
26 LE TEMPS DE VIVRE (WED)

2:30
9 FRUGAL GOURMET (THU)
9 VICTORY GARDEN (FRI)
9 ROD AND REEL (MON)
9 THIS OLD HOUSE (TUE)
9 PETS & PEOPLE (WED)
12 ANDY GRIFFITH
18 CROSS-COUNTRY SKI SCHOOL (THU)
18 LAND MUST PROVIDE (FRI)
18 CALCULUS II (WED)

3:00
2 HERITAGE THEATRE (THU-FRI, WED)
2 CORONATION STREET (MON-TUE)
4 NORTHWEST AFTERNOON
5 WIL SHRINER
6 ANOTHER WORLD
7 MATT HOUSTON
8 LIFETIME
9 SESAME STREET
12 FLINTSTONES (THU, MON-WED)
12 MOVIE (FRI)
18 POLKA DOT DOOR
21 OPRAH WINFREY

3:30
2 TO BE ANNOUNCED
12 G.I. JOE (THU, MON-WED)
18 RAINBOW (THU-TUE)
18 RAINBOW CHRISTMAS (WED)

3:45
26 AUJOURD'HUI EN FRANCE (WED)

4:00
2 FACTS OF LIFE
4 WIN, LOSE OR DRAW
5 DONAHUE
6 DAILY EDITION
7 PEOPLE'S COURT
8 DONAHUE (THU-MON, WED)
8 GET SMART (TUE)
9 3-2-1 CONTACT
12 JEM (THU, MON-WED)
18 TODAY'S SPECIAL
21 KNIGHT RIDER
26 FELIX ET CIBOULETTE

4:30
2 WHAT'S NEW? (THU)
2 VIDEO HITS (FRI)
2 SHARON, LOIS & BRAM'S ELEPHANT SHOW (MON)
2 OWL/TV (TUE)
2 WONDERSTRUCK (WED)
4 HOLLYWOOD SQUARES
7 21 NEWS
8 NHL HOCKEY (TUE)
9 SQUARE ONE TELEVISION
12 DIFF'RENT STROKES (THU, MON-WED)
18 KIMBA THE WHITE LION (THU, TUE)
18 BELLE AND SEBASTIAN (FRI, WED)
18 ADVENTURES OF THE LITTLE PRINCE (MON)
26 L'INTRIGUE (THU)
26 LES SCHTROUMPFS (FRI)
26 IL ETAIT UNE FOIS...LA VIE (MON)
26 MINIBUS (TUE)
26 AU JEU (WED)

4:55
18 DANGERMOUSE

5:00
2 VIDEO HITS (THU, MON-WED)
4 5 7 21 NEWS
6 GIMME A BREAK
8 NEWS (THU-MON, WED)
9 MISTER ROGERS
12 THREE'S COMPANY (THU-FRI, TUE-WED)
12 YES, VIRGINIA, THERE IS A SANTA CLAUS (MON)
18 INDIAN LEGENDS OF CANADA (THU)
18 BALLET SHOES (FRI)
18 DRAMARAMAS (MON)
18 KIDS OF DEGRASSI STREET (TUE)
18 OWL/TV (WED)
26 D'UNE SERIE A L'AUTRE (THU, MON-WED)
26 D'UNE SERIE A L'AUTRE (FRI)

5:25
18 WILLO THE WISP (FRI)

5:30
2 THREE'S COMPANY
6 NEWS
8 CHRISTMAS STORY (THU)
8 CHRISTMAS COMES TO PACLAND (FRI)
8 TO BE ANNOUNCED (MON, WED)
9 NIGHTLY BUSINESS REPORT
12 SILVER SPOONS
18 HOPE FIGHTING CANCER (THU)
18 VALLEYS IN TRANSITION (FRI)
18 LAND MUST PROVIDE (MON)
18 PLANNING YOUR RETIREMENT (TUE)
18 STARTING A BUSINESS (WED)

TRY THE STAR CLASSIFIEDS FOR A QUICK SALE!
856-8303

ANSWER

	B	R	A	T		A	L	S	O
C		O	L	E		B	W	I		P
A		B		D		B		M		E
F	R	E	D	S		E	B	O	N	Y
E	E	R	Y		R		O	N	E	S
	S	T	N		A		N	E	V	E
F			A	L	D	A	S			R
R	O	M	S		A		A	D	D	
A	C	C	T		R		L	A	S	S
M	A	C	Y	S		A	L	L	O	W
E		A		A		W		L		A
D		L	I	D		E	V	A		T
	E	L	S	A		D	I	S	H	

EDWARD WOODWARD

THURSDAY EVENING

DECEMBER 17, 1987

THE THREE KINGS

Stan Shaw (l.), Jack Warden and Lou Diamond Phillips play three men who believe they're the three wise men of legend in "The Three Kings." The ABC movie airs THURSDAY, DEC. 17.

CHECK LISTINGS FOR EXACT TIME

DAYTIME MOVIES
AFTERNOON
2:15
(26) "Nous, les femmes" (1954, Film a sketches) Alida Valli, Ingrid Bergman. Les confidences de quatre vedettes montrent bien que, derriere la star, se cache toujours la femme.

DAYTIME SPORTS
AFTERNOON
2:30
(18) **CROSS-COUNTRY SKI SCHOOL**

DAYTIME SPECIALS
MORNING
9:30
(2) **GOLD TRAILS AND GHOST TOWNS** Ghost towns in British Columbia during the gold rush are explored through vintage photographs and an in-studio discussion from Colona, BC.

AFTERNOON
5:00
(26) **D'UNE SERIE A L'AUTRE** La concretisation des theories d'Einstein est confiee a Oppenheimer. Quand Einstein apprend que les savants nazis font fausse route, il tente en vain de stopper le projet americain de fabriquer une bombe atomique. (Partie 4 de 4)
5:30
(8) **CHRISTMAS STORY** Household pets Goober the dog and Gumdrop the mouse try to deliver a last-minute letter to Santa in time for Christmas.

EVENING
6:00
(2) (8) **NEWS**
(4) **ABC NEWS**
(5) **NBC NEWS**
(6) **NEWSHOUR**
(7) **CBS NEWS**
(9) **MACNEIL / LEHRER NEWSHOUR**
(12) **M*A*S*H** When Hawkeye's parents are notified that he's dead, he finds it no easy matter to establish that he's alive.
(18) **IN THE HEART OF CEDAR**
(21) **INSPECTOR GADGET**
(26) **IL ETAIT UNE FOIS L'HOMME**
6:30
(4) **NEWS**
(5) **TOP STORY** (Live)
(7) **JUSTICE BROWN REPORT** (Live)
(12) **TAXI** The cabbies continue fantasizing while waiting for Herve Villechaize of "Fantasy Island" to pick up the envelope he left in Tony's cab.
(18) **ANNA TICHO: ARTIST**
(21) **VID KIDS**
(26) **AUTOROUTE ELECTRONIQUE**
7:00
(2) **BEST YEARS**
(4) (21) **WHEEL OF FORTUNE**
(5) (8) **ENTERTAINMENT TONIGHT** Actor-director Henry Winkler. (In Stereo)
(6) **CAMPBELLS** Emma takes a liking to a young frontiersman who visits the community with his father.
(7) **NEWLYWED GAME**
(9) **WILD, WILD WORLD OF ANIMALS** A visit to the Okefenokee Swamp, the most varied and richest swampland in the U.S.
(12) **WONDERFUL WORLD OF DISNEY** "The Illusion of Life" The animation process is demonstrated with a look at the making of such classics as "Bambi," "Pinocchio," "Snow White and the Seven Dwarfs" and "Fantasia." Host: Hayley Mills.
(18) **WOMEN AND POLITICS**
(26) **LES NOUVELLES**
7:30
(2) **OUT YOUR WAY**
(4) (21) **JEOPARDY!**
(5) **EVENING** Featured: wind surfer Robby Naish; Tatiana Thumbtzen, who won the chance to dance with Michael Jackson in his new video.
(6) **YOGI'S FIRST CHRISTMAS** (Part 2 of 5)
(7) **DATING GAME**
(8) **CAMPBELLS** Emma takes a liking to a young frontiersman who visits the community with his father.
(9) **WORLD OF SURVIVAL**
(18) **HAIL THE CONQUERING HERO**
(26) **MOVIE** ★★ "Toby" (1985, Drame) Winston Rekert, Yannick Bisson. Apres l'accident d'avion de son pere, un jeune homme doit s'occuper de l'entrainement des chiens de course pour le championnat provincial.
8:00
(2) **MOMENTS IN TIME** A young man "David McFarlane", afflicted with Down syndrome, struggles to attain his independence.
(4) **SLEDGE HAMMER!** "They Call Me Mr. Trunk" Sledge unwittingly brings in a suspect contaminated with a deadly virus. (In Stereo)
(5) **COSBY SHOW** Cliff takes Rudy and her friends to see a vaudeville show. Bill Irwin and Carl Ballantine guest star. (In Stereo)
(6) (8) **COSBY SHOW** Cliff takes Rudy and her friends to see a vaudeville show. Bill Irwin and Carl Ballantine guest star.
(7) **TOUR OF DUTY** Lt. Goldman and an Army nurse, with whom he had an affair prior to being sent to Vietnam, are reunited.
(9) **BEYOND 2000**
(12) **MOVIE** "Babes in Toyland" (1961, Fantasy) Tommy Sands, Annette Funicello. The evil Mr. Barnaby menaces a pair of young lovers in his efforts to control all of Toyland.
(18) **EDGE OF THE COLD** A study of MacQuarie Island's abundant wildlife and marine growth.
(21) **TGIF**
8:30
(4) **CHARMINGS** Scrooge-like Lillian sets out to ruin everybody's Christmas by denouncing Santa's existence. (In Stereo)
(5) **DIFFERENT WORLD** Whitley is less than enthusiastic about spending the holidays with her newly divorced father and his girlfriend. (In Stereo)
(6) (8) **DIFFERENT WORLD** Whitley is less than enthusiastic about spending the holidays with her newly divorced father and his girlfriend.
(21) **EXPOSE**
9:00
(2) **TOMMY HUNTER** Guests Crystal Gayle and the Gatlin Brothers perform a variety of Christmas songs including "Christmas Country Style", "The First Noel" and "Sweet Baby Jesus".
(4) **MOVIE** "The Three Kings" (1987, Comedy-Drama) Jack Warden, Stan Shaw. Three mental patients take their roles in the hospital's holiday pageant too seriously when they embark on a search for the true Christmas spirit. (In Stereo)
(5) **CHEERS** Rebecca presents everyone with gifts when they have to work on Christmas Eve. (In Stereo)
(6) **SHARI ULRICH: THE TALK AROUND TOWN CONCERT** Shari Ulrich celebrates her career as an entertainer in this concert, taped at the North Vancouver Centennial Theatre.
(7) **SIMON & SIMON** A starry-eyed flight attendant draws the Simons into a case involving the murder of her colleagues.
(8) **CHEERS** Rebecca presents everyone with gifts when they have to work on Christmas Eve.
(9) **MYSTERY!** "Agatha Christie's Miss Marple" Long-hidden secrets are revealed. (Part 2 of 2)
(18) **CROSS CURRENTS**
(21) **FUNNY THING HAPPENED ON THE WAY TO THE OLYMPICS**
9:30
(5) **NIGHT COURT: LET IT SNOW** A Christmas Eve blizzard strands the staff in the courtroom with a group of defendants. (In Stereo)
(8) **NIGHT COURT: LET IT SNOW** A Christmas Eve blizzard strands the staff in the courtroom with a group of defendants.
(26) **LE TELEJOURNAL** (Sous-titre)
9:55
(26) **LE POINT**
10:00
(2) **NATIONAL**
(5) **L.A. LAW** Sifuentes' love for a woman is tested when he defends her after she shoots her brutal husband. (In Stereo)
(6) **NIGHT HEAT** Giambone goes to great lengths to find the person who killed his first partner. (R)
(7) (21) **KNOTS LANDING** Furious that Charles Scott stood her ukp for dinner, Abby rejects his romantic overtures.
(8) **L.A. LAW**
(9) **ADAMS CHRONICLES** After a period of reforming and managing the Union Pacific Railroad, Adams loses the battle for control to Jay Gould. Charles Francis II then, like his brother Henry, withdraws from public life. (R) (Part 13 of 13)
(12) **HONEYMOONERS** In order to save money, the Kramdens and the Nortons move in together.
(18) **JOURNEY INTO INDIA** A historical look at the Moghul dynasty from Babur, conqueror of India, to Shah Jahan, builder of the Taj Mahal.
10:25
(2) **JOURNAL**
10:30
(12) **SERGEANT BILKO**
(18) **SPICE OF LIFE** How the Arabs' introduction of Saffron into Spain led to its use throughout Europe in the Middle Ages.
(26) **METEO**
10:35
(26) **LANCE ET COMPTE 1** C'est la grande finale qui oppose le National a ses rivaux, les Bruins de Boston. Pierre Lambert et Marc Gagnon devront unir leurs efforts pour remporter la victoire. (Sous-titre) (Partie 13 de 13)
11:00
(2) (4) (5) (7) **NEWS**
(6) (8) **CTV NEWS**
(9) **MOVIE** ★★ "The Tartars" (1962, Adventure) Orson Wells, Victor Mature. During the Middle Ages Tartars tangle with fierce Vikings in brutal Asian battles.
(12) **CANNON** Cannon is hired to investigate fatal attacks by killer dogs.
(21) **SPORTS PAGE** Talk-show focusing on major sports issues of the week. Hosted by John Wells.
11:20
(6) (8) **NEWS**
11:30
(4) **NIGHTLINE**
(5) **TONIGHT SHOW** Host: Johnny Carson. Scheduled: former "Tonight Show" host Jack Paar. (In Stereo)
(21) **SPORTS NITE**
11:33
(7) **NIGHT HEAT** A member of a youth-league basketball team is implicated in a street-gang murder. (R)
11:35
(26) **MOVIE** "Le Jour ou la bulle eclata" (1981) Richard Crenna, Robert Vaughn. Histoire dramatisee du krach de 1929 et de sa repercusion dans la vie d'individus de tous les rangs de la societe.
11:41
(2) **MAUDE** Both Maude and Vivian receive an affectionate postcard from the same man. (R)
12:00
(4) **GETTING IN TOUCH**
(12) **DISCOVER**
(21) **LAVERNE & SHIRLEY** When Shirley is caught half-dressed with Squiggy, the brewery emplouees believe she's a "fun date".
12:05
(6) **HILL STREET BLUES**
(8) **CHRISTIAN CHILDREN'S FUND**
12:11
(2) **MOVIE** ★★ "Dulcima" (1971, Drama) John Mills, Carol White. A young housekeeper covets the stashed fortune of her miserly employer, a seemingly impoverished old farmer.
12:25
(9) **MACNEIL / LEHRER NEWSHOUR**
12:30
(4) **AVENGERS** A group of women is intent on destroying all men.
(5) (21) **LATE NIGHT WITH DAVID LETTERMAN** Scheduled: comic Richard Lewis, novelty songwriter Julie Brown, blues guitarist B.B. King. (R) (In Stereo)
(12) **MOVIE** ★★★ "Reap the Wild Wind" (1942, Adventure) Susan Hayward, John Wayne. An octopus creates trouble for residents of the Florida Keys in the 1860s.
12:35
(8) **HILL STREET BLUES**
12:45
(7) **MOVIE** ★★½ "The Return of Joe Forrester" (1975, Drama) Lloyd Bridges, Jim Backus. A veteran plainsclothes cop returns to uniform duty to help solve a series of robberies and rapes in a rundown neighborhood. (R)
1:10
(6) **MOVIE** ★★★ "Victory" (1981, Adventure) Sylvester Stallone, Michael Caine. During World War II, Allied POWs see their ticket to freedom in a match between their soccer team and the German National Team in Paris.
(26) **TO BE ANNOUNCED**
1:30
(4) **NEWS** (R)
(5) **NEWS**
(21) **MOVIE** ★★★★ "Judgment at Nuremberg" (1961, Drama) (Part 2 of 2) Maximilian Schell, Spencer Tracy. The proceedings of the Nazi war crimes trials explore the responsibility of the individual toward society.
1:35
(8) **MAGNUM, P.I.** Higgins' flamboyant half brother may be involved in a plot to assassinate a visiting dignitary.
2:00
(5) **ENTERTAINMENT TONIGHT** Actor-director Henry Winkler. (In Stereo)
2:05
(7) **MOVIE** ★★½ "Uncle Harry" (1945, Suspense) George Sanders, Ella Raines. A man murders his nagging sister, and his troubled conscience forces him to try to pay for his crime.
2:30
(5) **EVENING** Featured: wind surfer Robby Naish; Tatiana Thumbtzen, who won the chance to dance with Michael Jackson in his new video.
(12) **HANGIN' IN**
2:40
(8) **MOVIE** ★★★ "The Happy Ending" (1969, Drama) Jean Simmons, John Forsythe. Disappointments, challenges, heartbreak and humiliation follow an unfulfilled woman's decision to end her marriage after 16 years.
3:00
(5) **MUSIC CITY, U.S.A.**
(12) **CNN NEWS**
3:50
(7) **NIGHTWATCH**

Not much improvement

MURRAYVILLE - An application to exclude 95 acres of farmland at 22901 Zero Avenue from the provincial land freeze has been denied by municipal council.

Medas Developments Ltd. of Langley wanted to subdivide the parcel into 22 rural lots.

In the application it was pointed out that the property "is not viable as a farm (and) would be better used as smaller parcels; has no topsoil."

In the summer of 1986, a gravel removal permit was issued. The applicants then wanted to "upgrade and level the land through soil removal (with the) intent to improve the property for farming." The topsoil removed during the process was to be spread on top of the land after the gravel had been removed.

"It is too bad," says Ald. Muriel Arnason. "They took off the topsoil, and they never replaced it."

BRIAN MOORE
mazda
CLUTCH SPECIAL
Honda, Mazda, Nissan & Toyota
$250.00
includes clutch, disk, pressure plate, release bearing & labor
19602 FRASER HWY
533-4191

Tried us yet??? Filet $9.95
FREE ESCARGOT
with all steak dinners
Monday - Thursday
LIVE MUSIC SATURDAY NITES
THE HAMMERMILL RESTAURANT
ALDERGROVE CENTRE MALL 856-5633

newlands Bunkers
21025-48th AVE. LANGLEY
CALENDAR OF COMING EVENTS
NOW OPEN
Bunkers
For your dining pleasure
Bunkers! For truly fine dining, and dancing
Come and enjoy Bunker's exquisite new Ala Carte Menu, to be complimented only by our picturesque scenery and golf course, viewed from our dining solarium.
Should you enjoy some dancing after dinner or perhaps a quiet drink by the lounge fireplaces, have us reserve you a lounge table with your dinner reservations.
All "Inclusive Sports" Membership.
Offers you one of the finest, complete fitness facilities in the lower mainland.
- Daily membership services include:
- Unlimited use of fitness facilities, 7 days a week.
- Daily towel and locker room service.
- Sauna, Jacuzzi, Showers.
- 10 Raquetball, 3 Squash courts
- Supervised weight room (Global Systems)
- Aerobics (22 Classes weekly).
- Clubhouse lounge, and our beautiful glassed in dining room, with picturesque course view.

Call us and ask about our low initiation and monthly fees
534-3205
Non member drop in fees available.
It's time to book your CHRISTMAS PARTY!
Ask about our Private Rooms & Group Party Menus
LUNCHEON BUFFET
MON.-FRI. 11:30 a.m.- 2:30 p.m.
THURSDAY ETHNIC DEC. 17th "GREEK" $6.75
EVENING DINING A LA CARTE MENU
Thursday thru Saturday 5:30-9:30 p.m.
SUNDAY BUFFETS
BRUNCH 10:30 a.m.- 2:30 p.m. $9.95
EVENINGS 5:30 p.m.- 9:00 p.m. $10.95
LIVE ENTERTAINMENT
FRI. & SAT. 9 p.m.- 1 a.m.
LOUNGE DECEMBER 17 - 20th HOWE SOUND
DINING ROOM DECEMBER 18 & 19th TERRY VINCENT
newlands
PLEASE RESERVE 533-3288

DECEMBER 18, 1987

DAYTIME MOVIES
AFTERNOON
2:15
26 "Les Dernieres fiancailles" (1973, Drama) Gagnon, Marthe Nadeau. Armand et Rose Tremblay ont connu une union qui dure depuis cinquante ans, mais voila que les jours d'Armand sont comptes et Rose le sait fort bien.
3:00
12 "G.I. Joe -- The Movie" (1987, Adventure) G.I. Joe's Special Task Force finds its mission to preserve peace and freedom threatened by Golobulus, the supreme ruler of the villainous Cobra Organization.

DAYTIME SPORTS
MORNING
9:30
2 SKI BASE

DAYTIME SPECIALS

MORNING
10:15
2 UNDER THE UMBRELLA TREE Puppets. A free-lance artist and her animal friends live in an apartment which also contains a giant umbrella tree.

AFTERNOON
5:00
26 D'UNE SERIE A L'AUTRE Sylvestre Dubois a perdu son emploi de physicien dans une grande entreprise. Sa femme vient d'ouvrir un cabinet de dentiste mais sa clientele est reduite. Pour arrondir les fins de mois, il accepte, a l'insu de sa femme, de s'engager comme homme de menage.
5:30
8 CHRISTMAS COMES TO PACLAND

EVENING
6:00
2 8 NEWS
4 ABC NEWS
5 NBC NEWS
6 NEWSHOUR
7 CBS NEWS
9 MACNEIL / LEHRER NEWSHOUR
12 M*A*S*H The 4077th turns up a sick helicopter pilot who doesn't want to quit and a twice-wounded GI who does.
21 INSPECTOR GADGET
26 GENIES EN HERBE
6:30
4 NEWS
5 TOP STORY (Live)
7 JUSTICE BROWN REPORT (Live)
12 TAXI Alex embarks on a series of macho stunts when his courage is questioned by a beautiful woman.
18 PLANNING YOUR RETIREMENT "Aging"
21 VID KIDS
26 VIDEO CLUB
7:00
2 LIES FROM LOTUS LAND
4 21 WHEEL OF FORTUNE
5 8 ENTERTAINMENT TONIGHT Actor Sean Connery. (In Stereo)
6 GEORGE AND THE STAR (Animated) In an effort to get a real star for the top of his Christmas tree, a little man builds a spaceship and rockets into space. (R)
7 NEWLYWED GAME
9 WILD, WILD WORLD OF ANIMALS Communication between dolphins and humans is explored.
12 WONDERFUL WORLD OF DISNEY "A Disney Christmas Gift" A collection of animated films including "The Night Before Christmas" and "Once Upon a Wintertime" as well as scenes from "Bambi" and "Peter Pan".
18 JOY OF GARDENING
26 LES NOUVELLES
7:30
2 GOLDEN GIRLS Blanche agrees to pose in the nude for a suave European sculptor.

BEAUTY AND THE BEAST

On CBS's "Beauty and the Beast," airing FRIDAY, DEC. 18, Catherine (Linda Hamilton) learns that the wrong man is being prosecuted for the murder of a police officer.

CHECK LISTINGS FOR EXACT TIME

4 21 JEOPARDY!
5 EVENING Featured: Paul Dorpat, author and photographer of "Seattle Now and Then;" upscale toys in this year's F.A.O. Schwarz catalog.
6 YOGI'S FIRST CHRISTMAS (Part 3 of 5)
7 DATING GAME
8 GEORGE AND THE STAR (Animated) In an effort to get a real star for the top of his Christmas tree, a little man builds a spaceship and rockets into space. (R)
9 WORLD OF SURVIVAL
18 AUTOMANIA
26 MOVIE "Supergirl" (1984, Science-fiction) Faye Dunaway, Helen Slater. Une adolescente, dotee de pouvoirs extraordinaires, part a la recherche de l'Omegaherde, une sphere energitique necessaire a la survie de sa planete .
7:53
9 EVENING EDITION
8:00
2 NOT MY DEPARTMENT The staff at DRIT is informed that the department's Christmas party will have to be held after the holiday.
4 TECH TAKES OVER Featured: A report on the high-tech revolution reshaping the Northwest's economy, and a hard look at whether or not our educational system is letting us get left behind in the technology race.
5 MOVIE ★★★★ "The Sound of Music" (1965, Musical) Julie Andrews, Christopher Plummer. Rodgers and Hammerstein's story of the convent-trained Von Trapp family governess who wins the heart of the children's father and whose courage leads them across the Alps in their 1938 flight to freedom. (R)
6 8 DOLLY Mac Davis, Burl Ives and the Peppercorn Players make appearances.
7 BEAUTY AND THE BEAST A hearing-impaired girl from the tunnel world is the sole witness to the murder of a police officer and her testimony could jeopardize her life.
9 WASHINGTON WEEK IN REVIEW
12 MOVIE ★★★ "Red River" (1948, Western) John Wayne, Montgomery Clift. A young man and his stepfather quarrel over the route of their cattle drive.
18 I, CLAUDIUS Claudius is advised to continue playing the idiot while plans are made for his marriage; Livia attempts to insure Tiberius's succession to the throne.
21 LIFE AND ADVENTURES OF SANTA CLAUS Animated. Raised by the Immortals from boyhood, Santa Claus chooses to return to the mortal world to minister to children.
8:30
2 FRONT PAGE CHALLENGE
9 WALL $TREET WEEK
9:00
2 7 DALLAS
4 6 MR. BELVEDERE George and Marsha's hopes for a traditional family gathering appear doomed when everyone makes alternate plans for the holidays.
8 SCARECROW AND MRS. KING The Stetsons' California honeymoon turns into a nightmare when Amanda's shot.
9 GREAT PERFORMANCES "Christmas With Flicka" Mezzo-soprano Frederica von Strade and two children celebrate a day of traditional Austrian holiday activities. Singer Melba Moore and conductor Julius Rudel are also featured. (In Stereo)
18 CAROLS FOR CHRISTMAS From England's St. Edmundsbury Cathedral, the Royal College of Music Chamber Choir performs holiday classics, illustrated with Christmas images from the Metropolitan Museum of Art in New York.
21 A CHILD'S CHRISTMAS IN WALES Sir Michael Redgrave narrates this dramatization of Dylan Thomas's poem describing his boyhood in Wales, performed by the National Theatre of the Deaf.
9:30
4 6 PURSUIT OF HAPPINESS Dave's plans to co-author a scholarly article with Professor Duncan fall through.
26 LE TELEJOURNAL (Sous-titre)
9:55
26 LE POINT
10:00
2 NATIONAL
4 21 20/20
6 HOT SHOTS Amanda and Jason search for the missing founder of a wargames resort.
7 8 FALCON CREST Angela and Emma throw a surprise engagement party after learning that Maggie has accepted Richard's proposal.
9 CHRISTMAS CALENDAR
18 BOAST OF KINGS The architectural history of the Chapel of King's College, Cambridge University, is examined.
10:25
2 JOURNAL
10:30
12 SERGEANT BILKO
26 METEO
10:35
26 TEMPS D'UNE PAIX Mme Fournier maintient son interet pour l'education de Juliette a qui elle demande de lui faire sa lecture chaque apres-midi. (Sous-titre)
11:00
2 4 5 7 NEWS
6 8 CTV NEWS
9 MOVIE ★★★½ "Young Bess" (1953, Drama) Jean Simmons, Stewart Granger. The history of Elizabeth I, headstrong daughter of King Henry VIII, is traced from her youth through her assumption of the British throne.
12 CANNON Cannon is a suspect in the murder of a mobster's girlfriend.
21 SPORTS PAGE Talk-show focusing on major sports issues of the week. Hosted by John Wells.
11:05
26 MOVIE ★★★★ "Bonnie et Clyde" (1967, Drame) Warren Beatty, Faye Dunaway. Un repris de justice et une jeune serveuse sont poursuivis par la police de plusieurs Etats americains.
11:20
6 8 NEWS
11:30
4 NIGHTLINE
5 TONIGHT SHOW Host: Johnny Carson. (In Stereo)
21 SPORTS NITE
11:33
7 NORTHWEST WEEKEND SPORTS (Live)
11:41
2 IT'S ONLY ROCK 'N' ROLL
11:45
7 TOP OF THE POPS Performances by Squeeze ('Hourglass'), Eric Carmen ('Hungry Eyes'), Debbie Gibson ('Shake Your Love').
12:00
4 STAR SEARCH (In Stereo)
12 WWF SUPERSTARS OF WRESTLING
21 LAVERNE & SHIRLEY Shirley is promoted to official tester at the brewery.
12:05
6 MOVIE ★★ "Crunch" (1979, Comedy) John Vernon, Norman Fell. Two opposing high school football teams enter into a series of zany misadventures.
8 MOVIE "Pygmalion" (1983) Peter O'Toole, Margot Kidder. Peter O'Toole is Prof. Higgins, Margot Kidder is Eliza Dolittle and John Standing is Col. Pickering in this performance of George Bernard Shaw's classic comedy chronicling the professor's efforts to make Eliza presentable to society.
12:11
2 GOOD ROCKIN' TONITE
12:30
5 21 LATE NIGHT WITH DAVID LETTERMAN Scheduled: Billy Crystal, saxophonist David Sanborn. (In Stereo)
12:45
7 KOLCHAK, THE NIGHT STALKER A motorcycle driven by a headless rider attempts to run Kolchak down. (R)
12:55
9 MACNEIL / LEHRER NEWSHOUR
1:00
4 GETTING IN TOUCH
12 RECORD GUIDE
26 TO BE ANNOUNCED
1:30
4 AVENGERS Emma joins a harem when she and Steed investigate an enterprise that caters to the fantasies of wealthy clients.
5 FRIDAY NIGHT VIDEOS Hosts Judy Tenuta and Emo Philips introduce selected holiday videos including Bing Crosby and David Bowie's version of "The Little Drummer Boy". (In Stereo)
12 MOVIE ★★ "Farewell to the Planet of the Apes" (1974, Science-Fiction) Roddy McDowall, Ron Harper. With the help of Galen the chimp, astronauts Burke and Virdon build a glider to escape from the gorilla police.
21 MOVIE ★★★ "Summer Stock" (1951, Musical) Judy Garland, Gene Kelly. A troupe of actors participates in daily farm chores in exchange for the use of a Connecticut barn to act in.
1:55
7 TO BE ANNOUNCED
2:00
7 MOVIE ★★★★ "Victory at Sea" (1955, Adventure) The World War II naval exploits of the Allies are reviewed.
2:05
6 8 HILL STREET BLUES
2:30
4 NEWS (R)
5 NEWS
3:00
5 ENTERTAINMENT TONIGHT Actor Sean Connery. (In Stereo)
3:10
6 MAGNUM, P.I. A Frenchman arrives in Hawaii to supposedly search for an heir of a vast fortune.
8 MAGNUM, P.I. Magnum's job as a hotel detective is complicated by the presence of an eavesdropping prostitute and a cat burglar.
3:30
5 EVENING Featured: Paul Dorpat, author and photographer of "Seattle Now and Then;" upscale toys in this year's F.A.O. Schwarz catalog.
12 HANGIN' IN
3:55
7 NEWS (R)
4:00
12 CNN NEWS
4:15
8 SIMON & SIMON

Best Christmas pageant

ABBOTSFORD - Thirty children aged 4 to 15, are featured in The Best Christmas Pageant Ever, this weekend at the Abby Arts Centre in three performances. It is a production of the Valley Musical Theatre Guild.

Children take the roles of angels, shepherds, wise men, choir singers, etc. The story revolves around a group of "town terrors" named the Herdmans, who descend upon the community church just in time to volunteer for all the lead parts in the traditional Christmas story.

Needless to say, no one is quite sure of what will happen in the little town caught in the midst of the bedlam, but the surprising outcome will please theatre-goers of all ages and tastes.

Performance times are Dec. 18 at 7 p.m. and Dec. 19 at 2 and 7 p.m. Tickets are $2 child, student or senior, and $4 adult. They are on sale at Pharmasave, Nifty Gifts, Thea's Children's Wear, Country Bumpkin and the Arts Council office, or call 854-6282 for reservations.

Sedaka still going strong

VANCOUVER - Countless hit singles, platinum and gold records sales and a thirty year history as one of popular music's pioneering innovators -- these are the credentials of Neil Sedaka, who will bring his show to the Orpheum this Sunday evening, Dec. 20.

Sedaka has just released a new album, My Friend (Polydor Records) featuring 16 of his favorite tunes, as a tribute to his late songwriting partner Howard GREENFIELD (with whom he wrote over 500 songs). Highlights include Love Will Keep Us Together and Breaking Up Is Hard To Do, and some previously out-of-print hits like The Hungry Years.

Neil Sedaka

Sedaka started his big hits in 1959 at age 18 and worked in the famous Brill Building alongside Neil Diamond and Carole King, who in the '60s could take credit for most of the top-40 tunes, and the '70s were also kind to Sedaka. As he is also an alumnus of the Julliard School of Music, his concerts often feature some of his classical music influences.

I feel I have to be courageous, try new sounds, take chances," said Sedaka. "You have to be willing to change with the times and keep up if you expect your songs to appeal to each new generation (but) I still write to please myself and to top my last songs."

His Orpheum appearance will be the last of the City Nights concert series of 1987. Tickets on sale VTC outlets, including Willowbrook and Sevenoaks.

20369 - 56th Ave.
Langley, B.C.
534-2129

Laselle's
of Langley

Perm Special 24.95
Colours 19.50
Streaks 29.95
Sun Glitzing 24.95
Adult Cuts 6.00
Children 4.00 Under 11
Intro Ear Piercing $12.50
Vavoom Perm strictly body - includes everything $19.50

FREE CONSULTATION BY SHERRY FOR GEL NAILS
NAIL ART AVAILABLE

DECEMBER 19, 1987

MORNING
5:00
12 ANIMAL EXPRESS
5:30
12 AGRICULTURE U.S.A.
5:45
4 NEWS
6:00
4 RAINBOW EXPRESS Featured: Remarkable graduates of the Washington Leadership Institute's Governors' School, which involves its participants directly in community service and civic life. (R)
5 GARDENING WITH ED HUME
6 8 FAMILY BROWN COUNTRY
7 WEEKEND NORTHWEST
12 KIDS CLUB CARTOONS
21 CIRCLE SQUARE
6:30
4 BOOMERANG Persistence pays off when Norbert perseveres and puts together the pieces of a particularly perplexing puzzle.
5 FOOFUR
6 TOURISM
7 KIDS ARE PEOPLE TOO
8 TOURISM IS YOUR BUSINESS
12 M.A.S.K.
18 FABLES OF THE GREEN FOREST
21 EWOKS
6:55
18 NODDY
7:00
4 CARE BEARS FAMILY
5 GUMMI BEARS
6 POLKA TIME
7 HELLO KITTY'S FURRY TALE THEATER
8 ZIG ZAG
9 SESAME STREET
12 KIDS CLUB CARTOONS
21 CARE BEARS
7:10
18 HATTYTOWN TALES
26 AVENTURES DE L'OURS COLARGOL Theatre de marionnettes.
7:20
18 EDWARD AND FRIENDS
7:25
18 SIZE SMALL
26 CALIMERO
7:30
4 LITTLE CLOWNS OF HAPPYTOWN
5 21 SMURFS
6 BEAT GOES ON
7 12 JIM HENSON'S MUPPET BABIES
8 ASTROBOY
26 AVENTURES DE L'OURS COLARGOL Theatre de marionnettes.
7:45
26 CALIMERO
7:50
18 FREE TO FLY
8:00
4 MY PET MONSTER
6 WORLD TOMORROW
8 ASTROBOY
9 MOVIE ★★ "Snowman" A boy builds a snowman that comes to life and takes him on an amazing adventure.
18 KIMBA THE WHITE LION
26 PASSE-PARTOUT

8:30
2 SESAME STREET
4 POUND PUPPIES
6 JERRY FALWELL
8 POPPLES
9 CASTLE CONCERTS
18 ELEPHANT SHOW
26 TOM ET JERRY
9:00
4 LITTLE WIZARDS
5 ALF
7 NFL TODAY NFL pregame show hosted by Brent Musburger with Irv Cross and Jimmy "The Greek" Snyder.
8 LADY LOVELYLOCKS AND THE PIXIETAILS
9 CITIES
12 BUGS BUNNY AND ROAD RUNNER
18 WIND IN THE WILLOWS When Rat, Badger, and Toad organize a paper chase, Toad doesn't play fair.
21 PEE-WEE'S PLAYHOUSE Live action / animated series featuring comedian Pee-wee Herman's unique brand of humor.
26 BELLE ET SEBASTIEN
9:20
18 ROBIN AND ROSIE
9:30
2 THIS WEEK IN B.C.
4 REAL GHOSTBUSTERS
5 ALVIN AND THE CHIPMUNKS
6 IT IS WRITTEN
7 NFL FOOTBALL Green Bay Packers at New York Giants. (Live)
8 BRAVESTARR
18 KIDS OF DEGRASSI STREET Rachel learns of incriminating evidence about her opponent in the school election.
21 GHOSTBUSTERS
26 NILS HOLGERSSON
10:00
2 WESTERN GARDENER
4 FLINTSTONE KIDS
5 JIM HENSON'S FRAGGLE ROCK
6 8 PAUL HANN AND FRIENDS Guest: songster John Prisland.
9 NEW SOUTHERN COOKING HOLIDAY SPECIAL Favorite holiday memories and favorite seasonal southern recipes are shared by Craig Claiborne, Paul Prudhomme, and others.
12 VISIONARIES
18 PHOTOGRAPHIC VISION
21 SELFISH GIANT
26 LA BANDE A OVIDE
10:30
2 OPEN ROADS
4 BUGS BUNNY & TWEETY SHOW
5 NEW ARCHIES
6 8 EXTRA, EXTRA
12 GHOSTBUSTERS
18 CONTEMPORARY HEALTH ISSUES
21 MY PET MONSTER
26 L'ENFANT VENU D'AILLEURS
11:00
2 WHAT'S NEW? (R)
4 GOLF Seniors PGA Mazda Champions. From Sandy Bay, Jamaica. (Live)
5 MUSIC MAGIC Featured: Alex Eppler plays Russia's best-known folk instrument, the Balalaika; "The Metaphonics" create music from pieces of metal from junk yards; a MacIntosh computer scores music just like a human composer.
6 SWISS FAMILY ROBINSON
8 ROCKETS
9 HANUKKAH Ed Asner explains the significance of the religious holiday.
12 SHE-RA: PRINCESS OF POWER
18 RESOURCE REVIEW
21 THE CHRISTMAS MESSENGER In an adaptation of an Oscar Wilde story, a mysterious stranger presents his message to the world.
26 UNIVERS DES SPORTS
11:30
2 WONDERSTRUCK (R)
5 I'M TELLING!
6 ROCKETS
8 SWISS FAMILY ROBINSON
9 HOUSE FOR ALL SEASONS
12 BIONIC SIX
18 CHOICES
21 TEDDY RUXPIN

AFTERNOON
12:00
2 SPORTSWEEKEND (Live)
5 GARDENING WITH ED HUME
6 ALL STAR WRESTLING
8 CANADA IN VIEW
9 TONY BROWN'S JOURNAL "Black and White Images: How They Work"
12 TO BE ANNOUNCED
18 RIVER PLANET EARTH
21 100 HUNTLEY STREET
26 MOVIE "Tete d'horloge" Cinque etudiants proposent a un financier de lui vendre l'heure.
12:30
5 NFL LIVE NFL pregame show hosted by Bob Costas, with Ahmad Rashad, Paul Maguire and Frank Deford. (Live)
8 RENOVATION ZONE
9 NEWTON'S APPLE
12 COSSMAN'S SECRETS
18 EARLY VICTORIAN ENGLAND "Henry Moore"
12:45
7 COLLEGE BASKETBALL North Carolina at Illinois. (Live)
1:00
4 COLLEGE BASKETBALL Kansas at North Carolina State. (Live)
5 NFL FOOTBALL Kansas City Chiefs at Denver Broncos. (Live)
6 ISLAND COUNTRY GARDEN
8 CREATIVE HANDS
9 TELEVISION NEWS PHOTOGRAPHY: THE 1986 NPPA AWARDS A look at the winning entries in the 1986 National Press Photographers' Association competition held at Fargo, N.D. Host: award-winning photographer-reporter Ed Fillmer.
21 MAPLE LEAF WRESTLING
1:30
6 IDA CLARKSON SHOW
8 POLKA TIME
12 FISHING
18 CALLER'S CHOICE
2:00
8 SWING SENSATION
9 ROCKSCHOOL
12 THIS WEEK IN HOCKEY
18 CALLER'S CHOICE
21 STAMPEDE WRESTLING
2:30
6 RENOVATION ZONE
8 TEN PIN BOWLING
9 VICTORY GARDEN A report from the eastern garden; a public garden in Christchurch, New Zealand.
12 WEIGHT CONTROL
18 WOMEN AND POLITICS
26 HEROS DU SAMEDI Enregistre a Quebec.
3:00
2 SATURDAY REPORT
4 POLICE STORY
6 CREATIVE HANDS
7 RISKING IT ALL
8 ALL-STAR WRESTLING
9 TASTE OF ADVENTURE This visit to Virginia includes a horseback ride through the Shenandoah Valley and the limestone formations in Luray Caverns.
12 HE-MAN AND MASTERS OF THE UNIVERSE
18 EPILEPSY
21 WAR YEARS
3:30
2 THIS WEEK IN PARLIAMENT
6 WEEKEND REPORT
7 THIS IS THE NFL
9 GREAT CHEFS OF SAN FRANCISCO
12 TRANSFORMERS
26 LA SEMAINE PARLEMENTAIRE A OTTAWA Jean-Yves Michaud resume les travaux de la Chambre des communes.
4:00
2 SKI BASE
4 HARDCASTLE AND MCCORMICK Hardcastle is framed, and McCormick must face the legal world to free him.
5 RUNAWAY WITH THE RICH AND FAMOUS Cloris Leachman in Switzerland; Sherman Hemsley in Martinique; Perth, Australia.
6 8 WIDE WORLD OF SPORTS Scheduled: Part Seven of "Road to Calgary" explores preparation and training for Men's Slalom and Women's Speed Skating events; Player's Challenge Auto Racing West Final, from Calgary, Alta.; Skate for Gold looks at past performances of the Canadian National Figure Skating team. (Taped)
7 AMERICA'S TOP 10 CHRISTMAS Vintage performance clips and music videos of holiday songs from the past and present. Features "White Christmas" (Bing Crosby), "Rudolph the Red-Nosed Reindeer" (Gene Autry) and "Do They Know It's Christmas?" (Band Aid). Host: Casey Kasem.
9 FRUGAL GOURMET Preparation of a pizzelle and various waffle recipes using bananas, chocolate and peanut butter.
12 POPEYE
18 RAINBOW
21 VIETNAM "The 10,000 Day War" President Nixon is determined to reach peace through pressure.
26 TO BE ANNOUNCED
4:15
18 NODDY
4:30
2 DOCTOR, DOCTOR
5 SPECTACULAR WORLD OF GUINNESS RECORDS
9 GREAT CHEFS OF THE WEST
12 LEAVE IT TO BEAVER Beaver decides to go into the chinchilla business.
18 OWL/TV
21 NEWSWEEK
5:00
2 NHL HOCKEY Hartford Whalers at Edmonton Oilers. (Live)
4 HART TO HART After snapping out of a seven-year coma, a frightened girl suffers flashbacks of her parents' murders... much to the killer's dismay.
5 NEWS
7 A CHILD IS BORN A holiday special that features children's own versions of the Christmas story and traditional music sung by the Mormon Tabernacle and Salt Lake Children's choirs.
9 THIS OLD HOUSE A progress report on the exterior's paint work; a plastering demonstration; a hard-wired security system; replacing sash cords.
12 HOCKEY: USA VS USSR
18 FIVE TIMES DIZZY "Move to Smith Street"
26 HOCKEY Sabres de Buffalo contre Canadiens de Montreal.
5:30
5 D.C. FOLLIES
7 MR. KRUEGER'S CHRISTMAS A lonely janitor (Jimmy Stewart) finds happiness at Christmas through the love of a little girl.
9 FIGHT BACK! WITH DAVID HOROWITZ
18 DRAMARAMAS
21 CONNECTING Topic: rights and responsibilities.
5:55
18 WILLO THE WISP

FAME

For Sydney Walsh, every moment is important

By Paul Elie

The word on "Hooperman," which airs Wednesdays on ABC, is that ace series creator Steven Bochco has squeezed an hour drama into the half-hour format of situation comedy.

Sydney Walsh

Large casts and complex plots, the trademarks of Bochco's "Hill Street Blues" and "L.A. Law," have been trimmed to fit into 22 minutes. And since John Ritter carries nearly every scene, the supporting characters usually get less air time than the commercials.

But Sydney Walsh, who plays pushy policewoman Mo Demott, isn't clamoring for more lines.

"Are you kidding? I work from 4:30 a.m. till 8 p.m., five days a week," she says. "*I* don't think my role is too small."

As Demott, Walsh never stops propositioning her partner, Rick Silardi (Joe Bian), who is gay. Their crackling squad-car exchanges aren't scenes, really, but unguarded moments.

"I have to seize the moment, do it, nail it and sell it," she says. "Every move, every line is important. If it's just rolling my eyes, it's important."

She says such moments are a crucial element of the Bochco style.

"With Bochco, A is not just A, A is also B and C," she explains. "Someone dies, and then the camera cuts to a joke. The serious parts are underscored by the comedy."

A native of Brooklyn, Walsh studied at Williams College and Harvard University's summer drama program before moving to Los Angeles in 1985. She starred in the slasher film "Nightmare on Elm Street II" (1985), then appeared in the TV movies "An Early Frost" (1985) and "Desperado" (1987), which brought her more recognition than she expected.

"I was on line at the cash machine one morning when this woman came up to me," she says. "She says, 'Are you Sydney Walsh who was in the movie last night? You were wonderful! I love you! I've seen everything you've done!' It was unbelievable. *I* haven't seen everything I've done."

Since Demott is always shown in dress blues, her hair pinned up, the series hasn't turned Walsh into a celebrity. "I'm never recognized," she says, pointing to her long hair and cowboy boots. "I mean, would you recognize me?"

NOTICE TO WESTERN CABLESYSTEMS SUBSCRIBERS IN THE ALDERGROVE AREA

As of November 20, you can now call a toll-free phone number to cablevision service department.

The number is 856-9821

This service will be available to you Monday through Saturday, 8 a.m. - 10 p.m.; Sundays, 2:30 p.m. - 10 p.m. If you require cable-related information during non-business hours, please call collect 590-2292 and an operator will take your message.

For enquiries of accounts or administration, continue to call collect 588-9331, during the hours of 9 a.m. - 5 p.m., Monday through Friday.

WESTERN CABLESYSTEMS LTD.
thanks you for your co-operation.

EVENING

6:00

4 ABC NEWS
5 THROB
6 8 NEWS
7 CBS NEWS
9 LIVING BODY
18 COLOUR AN INTRODUCTION
21 KIDS OF DEGRASSI STREET Griff feels responsible when Danny, the crossing guard, suddenly dies.

6:30

4 7 NEWS
5 MOVIE "Snow White And The Seven Dwarfs" A musical adaptation of the classic tale, written by KING's Greg Palmer with music and lyrics by Chad Henry.
9 AMATEUR NATURALIST
18 JOY OF GARDENING
21 FTV

7:00

4 WHEEL OF FORTUNE
6 BEST CHRISTMAS PAGEANT EVER A mischievous family causes problems in their church's Christmas play.
7 SHES THE SHERIFF Hildy poses as a hit woman to help nab a syndicate killer.
8 LOTTO NIGHT IN B.C.
9 NATURE This exploration of Palestine, or the Holy Land, focuses on parts of the modern-day countries of Egypt, Israel and Jordan which are located within the Great Rift Valley. (R) (In Stereo) (Part 1 of 2)
18 DOCTOR, DOCTOR
21 DOFASCO CHRISTMAS The DoFasco Choir presents a program of traditional holiday carols.

7:30

4 CHRISTMAS IN THE NORTHWEST Featuring a unique view of Christmas in the Pacific Northwest, set to the music of local performers Brenda Kutz, Megan Hunt, Pam Cramer, Walt Wagner, Danny Deardorff, Lorraine Bayes and the Total Experience Choir.
7 IT'S A LIVING Amy's shocked to learn that her pen pal is an ex-convict who's planning a robbery.
8 YOGI BEAR'S ALL-STAR COMEDY CHRISTMAS CAPER Animated.
18 MONEYSWORTH A consumer series that offers valuable advice and information about money.
21 VIDEO GALLERY
26 IL ETAIT UNE FOIS L'HOMME

8:00

2 GARFIELD CHRISTMAS SPECIAL Jon, Odie and Garfield travel "over the river and through the woods" to the family farm for an old-fashioned Christmas.
4 OHARA Ohara and Shaver take to the hills in pursuit of a cagey bank robber. (In Stereo)
5 BOB HOPE SPECIAL "NBC Investigates Bob Hope" Guests: Morgan Fairchild, Tony Randall, Brooke Shields, Reba McEntire, the Associated Press All-American Football Team, Tournament of Roses Queen Julie Jeanne Myers and Orange Bowl Queen Lillian Wilkoszynski. From Ft. Lauderdale, Fla. (In Stereo)
6 MOVIE ★★ "Firebird 2015 AD" (1981, Adventure) Darren McGavin, Doug McClure. In a world where cars are banned because of oil shortages, illegal driving enthusiasts still try to race.
7 MOVIE ★★ "Trail of the Pink Panther" (1982, Comedy) Peter Sellers, David Niven. Following the disappearance of bumbling French police detective Inspector Clouseau, a TV reporter interviews friends, family and enemies to put together a profile of his life.
8 AMEN
9 WILD AMERICA Woodpeckers' destruction of tree trunks in their quest for food and shelter.

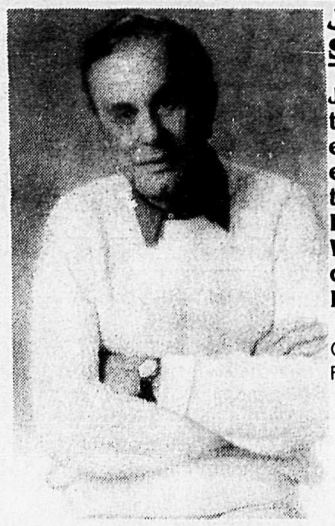

JACK PAAR SPECIAL

Jack Paar returns to NBC for an evening of comedy and conversation in "Jack Paar Is Alive and Well!" The special airs SATURDAY, DEC. 19.

CHECK LISTINGS FOR EXACT TIME

12 WONDERFUL WORLD OF DISNEY "Baseball Fever" Features include "Casey at the Bat," "Slide, Donald, Slide" and Goofy as an unlikely sports expert in "How to Play Baseball".
18 JOURNEY INTO INDIA The Indian army's links with the British army.
21 FTV
26 GENIES EN HERBE Rencontre entre l'ecole secondaire Saint-Sacrement a Terrebonne et l'ecole secondaire Le-Triolat a Sherbrooke.

8:30

2 WAYNE & SHUSTER
8 227
9 DEGRASSI JUNIOR HIGH Caitlin encourages Rick, a school tough who becomes involved with the school's Environmental Action Committee.
18 AUTOMANIA
21 MY TWO DADS (In Stereo)
26 LE TELEJOURNAL (Sous-titre)

8:35

26 IMPACT

9:00

2 WAY WE ARE
4 SABLE Painful childhood memories haunt Sable (Lewis Van Bergen) when he's reunited with his critically ill stepmother. With Ken Page.
5 GOLDEN GIRLS Blanche agrees to pose in the nude for a suave European sculptor. (In Stereo)
8 SIMON & SIMON
9 WORLD OF AUDUBON Lonnie Lege's dedication of patrolling the Audubon sanctuaries around the world is profiled.
12 MOVIE ★★½ "Enigma" (1982, Suspense) Martin Sheen, Brigitte Fossey. The CIA engages an East German refugee to steal a scrambling device from the KGB in East Berlin.
18 HORIZON
21 AIRWOLF The Airwolf crew trace a radioactive cloud to a Soviet reactor, but when they travel to the U.S.S.R. to offer assistance they are arrested for espionage. (Part 1 of 2)

9:30

2 SHELLEY
5 AMEN Members of the choir quarrel over the selection of a Christmas carol for the city's annual song competition. (In Stereo)
26 JUSTE POUR RIRE

10:00

2 WHICH WAY TO CARNEGIE HALL The highs and lows of being a child prodigy.
4 HOTEL Former employees Dave and Megan Kendall return to the hotel for the holidays; Peter and Christine get stranded in a rustic hotel.
5 6 JACK PAAR IS ALIVE AND WELL In-studio guests include Debbie Reynolds and Jackie Mason; also, film footage of Jack Paar interviewing Fidel Castro, Robert Kennedy, Judy Garland, Groucho Marx and more. (In Stereo)
7 WEST 57TH
8 NIGHT HEAT Giambone goes to great lengths to find the person who killed his first partner.
9 NATURE OF THINGS
18 NFB THEATRE: HARDER THAN IT LOOKS Featuring the examination of the national security problems of Canada and other countries around the Artic.
21 ADDERLY Adderly helps a retired agent adjust to civilian life.

10:30

26 LE TELEJOURNAL (Sous-titre)

10:50

26 LES NOUVELLES DU SPORT

11:00

2 NATIONAL
4 5 7 NEWS
6 8 CTV NEWS
9 MOVIE ★★★ "It's a Wonderful Life" (1946, Fantasy) James Stewart, Donna Reed. A man's guardian angel diverts him from suicide and shows him what his hometown would be like if he were never born.
12 FAWLTY TOWERS
21 EVENING AT THE IMPROV Host: Fred Willard. Featured comics: the Fireside Theater, Harry Anderson, Jerry Seinfeld, Billy Riback.

11:05

26 LA POLITIQUE FEDERALE

11:15

26 MOVIE "Pile ou Face" (1980, Drame) Philip Noiret, Michel Serrault. Une femme se tue en tombant d'une fenetre, et bien que l'affaire soit classee comme un accident, un inspecteur soupconne le mari de la victime de l'avoir poussee.

11:20

6 WEEKEND EDITION
8 NEWS

11:22

2 NEWS

11:30

2 SPORTSLINE
4 HART TO HART The Harts discover that a novelty telegram company is a front for a burglary ring.
5 SATURDAY NIGHT LIVE (In Stereo)
7 CAROLS OF CHRISTMAS Featured: The Mormon Tabernacle Choir and the percussion and brass ensemble of The Mormon Youth Symphony perform traditional Christmas favorites.
12 ON THE BUSES

12:00

7 DEMPSEY & MAKEPEACE Dempsey and Makepeace investigate a suspected terrorist hideout.
12 COSSMAN'S SECRETS
21 SATURDAY NIGHT LIVE (In Stereo)

12:04

2 HARDCASTLE AND MCCORMICK

12:05

6 MOVIE ★★★½ "Tender Mercies" (1982, Drama) Robert Duvall, Tess Harper. A former country singer, his life and career ruined by alcoholism, falls in love with a Texas motel owner and decides to make a comeback.
8 GARRY SHANDLING

12:30

4 GEORGE SCHLATTER'S COMEDY CLUB

12:40

8 MOVIE

1:00

4 MOVIE ★½ "Shadow of the Hawk" (1976, Adventure) Jan-Michael Vincent, Marilyn Hassett. An aged medicine man's grandson and a young female journalist undertake a quest to stop an evil sorceress.
5 ALMOST LIVE Featured: bodybuilder champion/cover girl, Rachel McLish; comic, Jerry Seinfeld.
7 DOM DELUISE SHOW
12 DOCTOR WHO After the Doctor arrives on the planet Peladon, he uncovers a murderous plot aimed at stopping the king from joining the Galactic Federation.

1:05

26 TO BE ANNOUNCED

1:30

7 MOVIE ★★★ "New York, New York" (1977, Musical) Liza Minnelli, Robert DeNiro. During the big band era, a dedicated musician finds his devotion torn between his music and his songstress wife.
21 TALES FROM THE DARKSIDE A disconnected phone in a vacant aprtment sparks fear in an aspiring actress when it seems to have a life of its own.

2:00

5 NEWS
21 PUTTIN' ON THE HITS (In Stereo)

2:05

6 IT'S GARRY SHANDLING'S SHOW Grant's first date is a disaster when the girl falls for chaperone Garry instead.

2:40

6 MAGNUM, P.I. A novelist becomes involved in Magnum's latest investigation.

2:50

4 ABC NEWS

3:00

12 MOVIE ★★★★ "Monkey Business" (1931, Comedy) Marx Brothers, Thelma Todd. Four zany stowaways get mixed up with gangsters and angry crewmen as they race from stateroom to stateroom aboard an elegeant ocean liner.

3:05

4 NEWS (R)

3:10

8 MAGNUM, P.I.

3:35

4 NOTE OF FAITH

3:45

6 SIMON & SIMON A.J. and Rick witness the kidnapping of a man they are investigating.

4:15

8 SIMON & SIMON

4:30

7 MOVIE ★½ "Paranoia" (1969, Drama) Carroll Baker, Lou Castel. A lonely widow becomes attracted to a college student who treats her to some perverted pastimes in a Roman hideaway.

DEAR ANNABELLE

Dear Annabelle,

My girlfriend (I'll call her Carol) and I have been friends since grade school. After high school Carol moved back to Edmonton for two years. Last month she moved back to Clearbrook with her boyfriend and said she was engaged. They plan to have a big church wedding right after Easter and she has asked me to be her maid of honor. Everyone is very happy for Carol except me. Every time we see each other and her boyfriend is there, he tries to come on to me. When he and I are alone he keeps making little hints about why don't we get together because he feels we could really hit it off. Annabelle, I have never given him any encouragement and am very worried that if he is like this now, (trying to two-time Carol) what will he be like after they are married? I know she would be terribly hurt if I told her what he is doing behind her back and might accuse me of being jealous. If the marriage turns out to be a disaster, would I be to blame?

Signed Mary Ann.

Dear Mary Ann,

You are in a very difficult situation. If you are really sure that this man is a two-timer and you feel that the marriage wouldn't work, tell Carol as gently as possible. If you aren't sure, say nothing and if the marriage founders maybe she will have the strength of character to straighten it out herself. If you friend Carol has her eyes open she may spot herself what her Romeo is doing. There is still lots of time left before the wedding.

Dear Readers,

Here is a great recipe for another Christmas treat that doesn't take a long time to make and after trying it the other day I think it's the only way to eat mincemeat.

Bottom layer: 1¼ cups flour, ¼ cup rolled oats, ½ cup butter or margarine and ¼ cup brown sugar. Mix together until crumbly. Place 4 of mixture in 9 x 9 pan and press down.

Blend 1 cup mincemeat until smooth. (I don't have a blender so I whipped it for awhile with my hand mixer.) Spread mincemeat over bottom layer and spread remaining mixture, pressing lightly over mincemeat. Bake at 350 for 25 to 30 minutes or until lightly golden. Enjoy, it's delicious.

Waiting list worries doctors

VANCOUVER - The B.C. Medical Association has distributed public petitions to the waiting rooms of doctors which are critical of the province's health ministry and its funding priorities.

The petition reads: "Our health-care plan is my number one priority. I urge you to review your priorities, to eliminate long waiting lists and medicare deficiencies which have been caused by your budget policies."

BCMA president Dr. David Jones said their members are concerned about the waiting lists for heart operations and hip and knee replacement surgery, funding at Vancouver Children's hospital, critical-care nursing shortages, the diverting of ambulances from the nearest hospital, and the implied threat of emergency ward closures. "The government is not responding positively and quickly enough to this deplorable situation," said Jones.

Family Services honors helpers

LANGLEY - Family Services honored 150 at their annual volunteer appreciation night, Nov. 30, and they extend season's greetings to all supporters and clients in the city and township.

For the holidays they will close at noon, Dec. 24 and re-open their doors on Dec. 29 to 31. They will be closed again on Jan. 1 to 3.

The Crisis Line will continue as usual, noon to midnight, during the holidays, and their Food Bank will be open Wednesdays, 12:30 to 4 p.m.

LFS is located at 5339 - 207 Street, call 534-7921.

BINGO EVERY NIGHT

★JACKPOTS UP TO $1000 GIVEN AWAY NIGHTLY!
★GOOD NEIGHBOUR GAMES
★EVENING BINGO
★NITE OWL BINGO
★WALK-IN BINGO
★DAY BINGO - EXCELLENT PRIZES
★MIDNIGHT BINGO - DECEMBER 23

Closed: December 24, 25 & January 1
Open on Boxing Day

Bingo-go Emporium

34252 MARSHALL RD.
852-6660

• Clean padded seats
• Non-smoking section
• Canteen service at table

THIS ADVERTISEMENT IS PAID FOR BY LOCAL CHARITIES

Countryside
SHOPPING CENTRE

The Countryside never looked better

ALDERGROVE - Residents of this community have seen a lot of improvements to the Countryside Shopping Centre over the past year, and can expect much more from the ambitious owners and shopkeepers over the coming year. The Centre has weathered the tougher economic times we all shared earlier in the decade, but that's in the past and confidence and strength are the operating words now.

The Centre's owners have invested big dollars in new landscaping and facades, and have convinced the provincial highways ministry to install traffic control lights at the Fraser Highway and 276 Street intersection. This long-overdue stoplight will be installed in the spring, according to the ministry.

A little bit of the country in downtown Aldergrove.

Victor Durman and Malcolm Booth, owners of the Centre have also seen to the installation of a very pretty Christmas lighting system. Those who drive by at night or day will feel the spirit of the season, as the colors glow and lights twinkle (unfortunately The Star's cameras couldn't really do them justice).

The owners have shown that they really care about their investment in our community and they promised to continue to show their good faith. They are actively seeking new tenants for the Centre, too, of course, and this will come because the Centre does have a lot going for it these days.

The location is convenient, parking is plentiful, and shoppers can stroll in comfort under the awnings. But the biggest drawing card is the variety of established, respected stores and services already in place.

Although Safeway is technically the owner of their own store they do participate in the Centre's joint promotions and efforts, for their mutual benefit. Safeway is also a

Please see page 19

Remember - If You Drink, Don't Drive.

Accident Report

Coming home, I drove into the wrong house and collided with a tree I don't have.

Atwater
YOUR INSURANCE DEPARTMENT STORE
WHITE ROCK • ALDERGROVE • NORTH VANCOUVER

Season's Greetings from the Staff.

Countryside Shopping Centre
27514A Fraser Hwy.
856-4711 534-2811

ALDERGROVE

Prices effective til Sat., Dec. 19, 1987.

SAFEWAY

KRAFT
PARKAY MARGARINE
Limit 2 per customer at this low price
1.36 Kg/ 3 lb. $1.98

RUSSET POTATOES
B.C. grown.
Canada No. 1.
20 lb. bag $2.89

CAESAR'S
BLOODY CAESAR COCKTAIL
1.36 Litre $1.68

ASSORTED FRUIT PIES
FROM OUR IN-STORE BAKE SHOP
8" size $1.99

TURKEY DRUMSTICKS
FROZEN
69¢ lb. / $1.52 Kg

SCHWEPPES DRINKS
•Club Soda •Ginger Ale •Tonic Water
750 mL 2 FOR 99¢ plus deposit

McLARENS KENT JAR
•Sweet pickled Onions •Midget Gherkins
•Stuffed Manzanilla olives
•Maraschino Cherries
375 g $1.99

IMITATION CRAB
$3.99 lb. / $8.80 Kg

We reserve the right to limit sales to retail quantities.

We wish you and your family all the best for a happy and prosperous new year.

ALDERGROVE SAFEWAY STORE: FRASER HWY. AT 276 STREET

SAFEWAY
CANADA SAFEWAY LIMITED

Countryside
SHOPPING CENTRE

CPM PHOTO FINISHING

OUR **REGULAR SIZE PRINTS**
ARE NOW **4" x 6"**
NO ADD-ON CHARGES
3½ x 5" still available.

FREE 5" x 7" PRINT
with each film processed,
until the end of December.

Countryside Shopping Centre

NEW YEAR'S DAY
CHAMPAGNE BREAKFAST
Glass of champagne with
EGGS BENEDICT
from 11:00 to 3:00
$6.25

Countryside Shopping Centre, Aldergrove 856-3333

IMPORTED GIFTS

-DELFTS BLUE CERAMICS
-LINEN TABLECLOTHS
RUNNERS & PLACEMATS

-GIFTWEAR -SILVER PLATTERS, COOK-WEAR, BRASS, COPPER
-IMPORTED BABY CLOTHES
-IMPORTED DOLLS & WICKER BUGGIES

IMPORTED
CHRISTMAS CHOCOLATES COOKIES
STOLLEN
Baking supplies - Spices, Marzipan

SAUSAGES & CHEESES
Order Christmas Platters Early
CHRISTMAS GIFT BASKETS

LUNCH COUNTER: Home made soup & kaiser with sausage & cheese $2.25

Countryside Deli
27556 FRASER HWY., ALDERGROVE Phone 856-3711

CORRECTION

The Aldergrove Safeway Store will be open from 9 a.m. to 6 p.m. on New Year's Eve, Thursday, December 31, 1987

This is a correction to the Christmas shopping hours published in the Dec. 10 issue of the Aldergrove Star.

SAFEWAY
CANADA SAFEWAY LIMITED

Here's ho
whose con
share the

THE ROYAL B
OF CANADA

Talk to the Royal Bank about switch

(West-Moore is a Sta
and occasional con

COUNTRYSI
HEALTH
FOODS

- Beer & Wine-making supplie
- Avalon Milk
- Juicers
- Sterilized Beerbottles & Win

Countryside Shopping Cen
856-3990
#18 - 27514A Fraser Hw

FOR LEASIN
INFORMATIO
CALL JIM COX
MARLIN LOEP
RE/MAX
SPIRIT WES
REALTY LTD
Suite 105 -
33255 S. Fraser Way,
Abbotsford Ph. 853-2111

Countryside
SHOPPING CENTRE

We're brightening

Enjoy the shops and services that are now

ryside
CENTRE

Countryside
SHOPPING CENTRE

ping that all our friends,
fidence we treasure, will
many blessings of Christmas.

ANK
Countryside Shopping Centre,
Aldergrove
Ph. 856-3344

ng your mortgage -- we're ready to listen.

The Countryside never looked better

From page 17

major attraction for shoppers, with a reputation for value and service in this province that few other grocery chains can match.

Manager Don Lapierre and assistant manager Fred Lacey both affirm that Safeway has seen consistent growth in this community, and their service has expanded over the years in acknowledgement. Variety of products has expanded, and shopping hours have been extended; they have an open ear for suggestions from their customers, too.

Next door, Countryside Delicatessen offers old-world delights, local specialty items and a lunch counter. You can choose a variety of meats and cheeses, or have a sandwich and coffee made up for you while you sit at a cafe-style table.

Elizabeth and Sonya also offer European chocolates and candies for the festive season, along with all the other treats all great delis have in store.

Alder Guardian Drugs has developed a good standing with a selection of goods at often unbeatable prices. When you see a special, hurry on down before everyone else beats you to the door.

Art and Donna make sure their doors are open seven days a week, so that emergency needs can be met, as well as simple convenience for everyday needs.

For a pleasant meal in comfortable and stylish surroundings, the Coachman Restaurant is your ticket. Bruce and Chuck endeavour to offer the largest possible menu choices and daily specials. The kids are welcome, too, and there's a special menu just for them, at budget prices. It's a large restaurant so there's always room, however, as it's never empty they must be doing something right for local tummies.

For fast food, the Dairy Queen reputation cannot be outdone. There seems to be one in every town in the continent, but ours is extra special. Chris and Bea know the DQ business inside-out from their years operating the Williams Lake DQ franchise, and they also bring a commitment to community involvement that is truly admirable -- they're winning new friends every day, and these friendships will be lifelong.

Another old friend is Marna Blades of Atwater Insurance. Her stake in our town goes way back, long before Countryside was even a gleam in an architect's eye. Marna's friendly but ever-businesslike attitude gives customers the assurance of competent insurance services. Get her to check your policy for oversights or loopholes or pricing, and you'll be sure that she'll do the legwork a broker should do.

CPM Photo may be a new kid on the block, but Rod McKenna has years of experience in the photo business. Whether you want just a film roll or frame, or the services of a pro photographer he is your main man here.

Countryside Health Foods stocks the staples like vitamins and supplements, dried and refrigerated foods, as well as brew your own beer and wine kits for those folks who like it natural.

Video Stop can rent out a video player or films and J.F.Expressions Hair will take care of the top of your head.

Last, but certainly not least is the Royal Bank branch at the far end of the Centre.They are one of our oldest institutions in Aldergrove, and chose to move to the Centre's modern facilities when it first opened. Like Safeway, they are a cornerstone of the Centre and another good reason to do business at Countryside.

All of these business-people are here to serve you year-round, not just at Christmas, and they have nothing but optimism for the future.Drop by and see them and what they have to offer -- and be sure to exchange best wishes for Christmas and the New Year!

r reader
tributor)

A SHINING STAR

by Mary Pan West-Moore.

A shining star
From high above,
Descended to Earth,
and entered by heart.

It filled the empty space,
by blossoming out,
With God's own Love.
And that was the start.

It formed a little seed.
The roots began to grow.
The plant started to form,
And the leaves grew full.

Then the lovely flower
Began to bloom.
It was so beautiful
It banished all my gloom.

After the flowering,
Many seeds were sown.
It's simply overpowering,
How my heart has grown.

I planted a little seed
In someone else's heart,
to grow and bloom
and overpower the doom.

The flower began to grow,
To take its lovely form.
Of God's Eternal Love,
To weather any storm.

So I pass along
A little Star that fell,
That took root
In my empty heart,
And in yours as well.

So Merry Christmas
Shining Stars,
That light up every face,
To beautify and purify
The human race.

Dairy Queen

From Wednesday Dec. 16
until Dec. 31
CHRISTMAS SPECIALS

SINGLE BURGER & SMALL FRIES & REGULAR SOFT DRINK $2.60

DOUBLE BURGER & REGULAR FRIES & REGULAR SOFT DRINK $3.60

DAIRYQUEEN Christmas Carol song sheets can be picked up at by community groups at the
ALDERGROVE DAIRY QUEEN
Countryside Shopping Centre

My Mom's smart, she shops Guardian Drugs

KLEENEX HUGGIES
• Supertrim 66, 48, 32, 28's
• Thick 66, 48, 33, 30's
10.69

LITTLE SWEETHEART DIAPERS
• Newborn 52's
• Medium 42's
• Large 33's
7.99

MEN'S COLOGNES • Aegean 3.7 oz • Player • Hunter • Prince — 8.99	CHRISTMAS CRACKERS 8½" Assorted Box of 10 Red & White — 3.99
MASTER HIGH GRADE Video Tape VHS T-120 — 4.88	APPEARANCE Bubble Bath 1 litre — 1.99
TRAC II, ATRA or ATRA PLUS BLADES 9's — 3.79	KODAK FILM • CVR - 15 • CB 110 - 24 • CA 135 - 24 — 3.49

ALDER GUARDIAN DRUGS
Countryside Shopping Centre

up the Countryside.

available at Countryside Shopping Centre.

SAFEWAY
ROYAL BANK
DAIRY QUEEN
C.P.M. PHOTO
VIDEO STOP
COUNTRYSIDE DELI
COUNTRYSIDE HEALTH FOOD • PAYLESS DRUGS
J.F. HAIR EXPRESSIONS • ATWATER INSURANCE
COACHMAN RESTAURANT

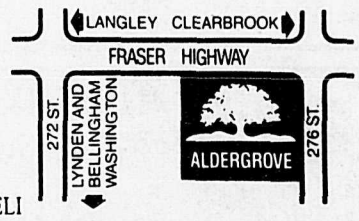

Reflections on Christmases past

by HARRY SQUIRES

The Christmas season is once more upon us, and families are planning to gather together to spend a joyous time, enjoying traditions that have been handed down through generation after generation.

Washington Irving (1783-1859) an American author whose father was a Scot and mother English, resided in England in the early 1800's, and wrote some of the best descriptions of Christmas customs practiced in that country. These give us a good insight as to how the festivities took place and was enjoyed.

The Christmas dinner that would be given at the Manor House would most likely consist of a roasted pig's head with a lemon or orange in its mouth, peacock, (either roasted or in a pie,) a roast of beef, a roast of pork, a leg of ham, or any other game or fowl that was available. Vegetables, potatoes, and of course, a selection sweetmeats or as known today, desserts, such as mince pie, jam and lemon curd tarts, heavy fruit cake, trifle, and the traditional Christmas pudding.

All of this would be prepared without the convenience of electric or gas cooking stoves, microwave ovens and such. The lighting in the homes was by wax candles or oil burning lamps. Imagine the hours of work to prepare a dinner like this! All the family and guest that were invited had to travel by coach, horse-back, or walk according to how far they had to travel. Walking a few miles to spend Christmas with family or friends was common place.

Charles Dickens, the Victorian author, wrote many classic books in which he described the hardships of the poor, needy and destitute, and most of his books portrayed a message of reform to the government and people of the day. He also gave glowing accounts of Christmas and the meaning of Christmas, when all men should open their hearts to those not so fortunate, especially at Christmas time. How many of us will watch his "Christmas Carol" this year on TV and will it arouse in our hearts that feeling of goodwill that we really would like to have foremost in ourselves all year round?

Let all of us enjoy this festive season, rejoice in what we have. Look back, and reminisce the happy memories we enjoyed with friends and relatives, perhaps no longer with us. Look forward then, to the future of mankind, and hope that the traditions of Yuletide that have become a solid part of life over the centuries will remain for centuries to come.

Everlasting Light

A Christmas Carol for a Dark World

SUNDAY, DEC. 20
EAST ALDERGROVE M.B. CHURCH
ROSS RD.
(Between Fraser Hwy. & Freeway)
3:00 p.m. and 7:00 p.m.

An Invitation

to join us as the East Aldergrove M.B. Church choir presents the Christmas Musical 'Everlasting Light.' May the Love of Him whose birthday we celebrate bring a new light to your Christmas!

United Way does it again

VANCOUVER - It's another campaign victory for United Way of the Lower Mainland, when results anticipated from continuing employee and mail campaigns come in later this month.

That's the message from campaign chairman Barbara Rae, who announced December 9 that an estimated $11,624,585 would be raised when all donations and pledges are completed.

"Our target of $11,616,755 was the minimum needed by our 86 member agencies and Red Cross to continue providing their services to 500,000 lower mainland people, and we've just made it. Our very grateful thanks go out to all who have helped so far. We can be proud of our community." Rae said.

Overdue books will cost more

ABBOTSFORD - The Fraser Valley regional library has taken action to combat the growing problem of overdue library materials. Executive director Gordon Ray says that effective January 1, fines on overdue adult library materials will increase from 10 cents to 15 cents per day, per item with a subsequent 50 percent increase in maximum fine amounts per item and total fines charged.

Fines on children's materials will remain unchanged at 5 cents per item per day.

Ray pointed out that overdue materials continue to be a serious problem for the library with over 1,300 overdue notices mailed out each week. The present overdues processing operation costs about $110,000 a year, money that could be better spent on books.

"With one of the smallest per capita book collections in the province (1.46) it is of prime importance that library materials are returned on time so that they may quickly be made available to others. This is not presently being achieved," Ray said.

"In 1986 circulation rose by four percent and fines income rose by 14 percent, meaning that the overdues problem continued to increase. We estimate that at any one time some 31,000 volumes are overdue representing an investment in real dollars of $450,000 that is not being properly utilized.

"The aim of this change is to start reducing the amount of overdue materials and to make them available to all library users.

WORSHIP IN CHURCH

CALVARY BAPTIST CHURCH
2940 - 272 St., Aldergrove
(across from Post Office)
9:45 Bible School 11:00 Morning Worship
7:00 Evening Family Service
Wednesday Bible Study 7:00 p.m.
Pastor Chuck Brocka
856-8117 Res. 826-4559
Helping you with Christ's message.
7-21315-tf

ALDERGROVE UNITED CHURCH
2623 - 272 St. 856-8675
Sunday School & Hymn Sing 10:45
Formal Worship 11:00

ANGLICAN CHURCH
St. Alban's Otter
Morning Prayer, Holy Eucharist
Church School 9:30 a.m.
Evening Prayer, 1st Sunday, 7:30 p.m.
St. Dunstan's Aldergrove
Morning Prayer, Holy Eucharist 8 & 11 a.m
Church School 11 a.m.
271 St. & Fraser Hwy. Rev. David Reuss

Christian Science Society
7221 - 198B St., Langley
11:00 Sunday Service
11:00 Sunday School
8 p.m. Wednesday Evening Meeting
ALL ARE WELCOME

Bradner Presbyterian Church
5275 Bradner Road
Morning Worship 10:30
Sunday School 10:30
Youth Group: Wed. eves. 7-9 p.m.
Pastor David Webber
856-4187 or 856-3166

Immanuel Lutheran Church
3232 - 272 St., Aldergrove
856-4710
Rev. Paul Phillips
Family Study Hour 9:15 a.m.
Worship Service 10:30 a.m.

Evangelical Free Church
26982 Fraser Hwy.
(Upper Floor)
Corner of 270 St. & Fraser Hwy.
(Just west of Smitty's)
Worship & Children's Church 10:30
Rev. Ingmar Jacobsen Pastor
856-1985 or 574-0811

ALDERGROVE BAPTIST CHURCH
28163 Swensson Ave., Aldergrove
856-1413 Rev. Samuel McCallum
SUNDAY SERVICES
Bus transportation provided. Nursery facilities available.
9:45 a.m. - Bible School (nursery to senior classes)
11:00 a.m. - Worship Service 6:30 p.m. - Evening Service
Listen to Bible Reflections 8:30 p.m. Sunday on CFVR Radio
A FAMILY OF FAMILIES. COME GROW WITH US.

SUCCESSFUL BUSINESS IS A CINCH IF YOU USE THE INCH

1. In times of uncertainty, consumers are careful and a little reluctant to spend. They want to be sure before they buy; they want information. One of the main ways they get information about products, services, prices and values is from advertising. Yours or somebody else's.

2. Maybe you figure other retailers in your line are going to cut back their advertising, so it's safe for you too. Right? Wrong. You're in competition for the consumer's dollar with every other retailer in town, no matter what he sells. People have only so many dollars to spend and if they don't spend them for what you sell, they spend them for something else.

3. Whether business is good or bad, you have to get your share of whatever business is around. Cutting back your advertising puts you at a disadvantage at the very moment you need an edge. Increasing your advertising gives you the edge.

4. You can't do much about most factors in the marketplace - rent, labor costs, price of merchandise, what the competition will do. But one thing you do control is your own promotion. Remember that advertising is not just a cost of doing business. It's a proven sales tool that returns many times your investment in store traffic and sales.

5. Here's a hard fact to chew on. Over any given period, a company that advertises below the industry average has sales that are below the industry average.

6. Advertising is "news" about products and services. most shoppers look for this kind of news in the pages of the newspaper in plush times, retailers often experiment with other media. But when the going gets tough, they concentrate their efforts in the newspaper because it provides an immediate payoff at the cash register.

Choose the **only** newspaper published within Langley township. Accept no substitutes!

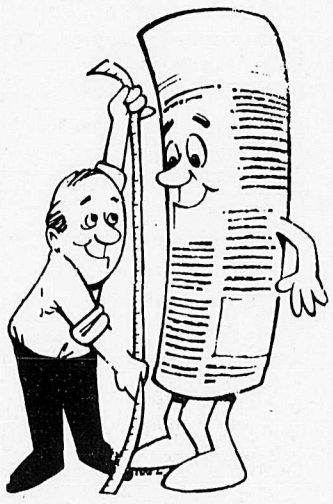

The Aldergrove Star
"Illegitimus non carborundum"
3089 - 272nd Street, Aldergrove
856-8303 or 856-5212

Delightful performances

by RAE FEHR

Hats off to the Aldergrove Secondary Junior and Senior Drama Club for their delightful and captivating performances of two short stories, the nights of Dec. 2, 3, and 4.

The New Canadian Kid - presented by the seniors casted Chris Allen as Nick, a "homelander" new to Canada; Lori Rippin as his mother, wanting only what's best for her family but who becomes frustrated at feeling alienated; Elizabeth Hughs as Mench, a Canadian school girl who befriends Nick, teaches him English and teams up with him to get even with the school bully Mug - played very convincingly by Murray Pybus.

One minute one was beside oneself with laughter, the next a lump would form in your throat and your heart would go out to the new immigrants in their struggle to be accepted and yet to hold on to their identity.

A picture is worth a thousand words and what the cast said with gestures and adlibbing was what tied the whole play into one of the most enjoyable 45 minutes for all that was present. When the curtain fell it left you wanting more.

The Neighbors - presented by the juniors casted Christy Maksymiw as Grandma, Lara Brodie as Mrs. Abel, Randy Rippin as Ezra, Sascha Keane as Peter, Tia Wautier as Inez, Susan Klassen as Mis' Moran, Shannon Fehr as Mis' Trot, and Nayda Thomasson as Mis' Ellsworth.

This delightful play featured neighbors who put aside their complaints and ailments and busy work to come to the aid of a friend. Mis' Moran forgot "how lucky she was just to be alive", laid down her cane and joined Mis' Trot who took time out from chasing buffalo bugs and Mrs. Abel who put her ironing aside to canvass the neighborhood for hand-me-downs.

Grandma had a purpose to life once again; Ezra kept his opinions of women folk to himself and Peter and Inez put courting aside to pitch in.

One was taken back to where neighbors were just that and eager to help those who needed it. Through the comedy of it all came the true meaning of a friend.

A special thanks goes out to the people behind the scenes who kept the stage set and everything running smoothly.

Many, many thanks to the tremendous direction of Mrs. S. Anderlini who showed the talent and gave us parents the pride in our children as they reach for their goals.

Singers at school

BROOKSWOOD - The secondary school here will host theFirst Capital Chorus barbershop group in a concert, Friday, Dec. 18, 8 p.m. in the auditorium, 20902 - 37A Avenue.

Admission by donation (minimum $2 please) and all proceeds will help purchase equipment for the hearing and speech impaired students at special classes held at Uplands and Mountain View schools.

The ideal gift for any child

by BARBARA EMERSON

A Christmas gift for children that offers hours of fun, adventure, magic, and education, and won't break in the first few hours, does exist. It is free, easy to wrap, comes already assembled, and will be used and useful throughout an entire lifetime, without batteries. It is a library card from the Fraser Valley Regional Library.

Visit your local branch of the Fraser Valley Regional Library and pick up a card for your child. Library cards make great stocking stuffers and are sure to bring a smile on Christmas morning.

While you are visiting your branch library look for these children's Christmas books. Nothing captures the warmth of the holiday season like sharing a good story. The following classic Christmas tales are always worth reading and re-reading.

A Child's Christmas in Wales by Dylan Thomas captures a young boy's view of a Christmas full of relatives, food, and boyhood delights. Charles Dickens' **A Christmas Carol** is the story of the miserly Scrooge who hated Christmas until one Christmas Eve when three ghosts show him the true meaning of Christmas. And of course no holiday season is complete without at least one reading of "A Visit from Saint Nicholas" by Clement Moore.

Some new classics to try are: **The Best Christmas Pageant Ever** by Barbara Robinson and **The Polar Express** by Chris Van Allsburg. The first, is a riotously funny story about the Herdmans, "the absolutely worst kids in the history of the world", and how they transform their town's Christmas pageant. The second, **The Polar Express**, captures all the magic of the childhood belief in Santa Claus.

Look for these and other Christmas books for the whole family at your local branch of the Fraser Valley Regional Library.

Perm/Body
PERM SPECIAL
EXTENDED UNTIL DEC. 18
Special
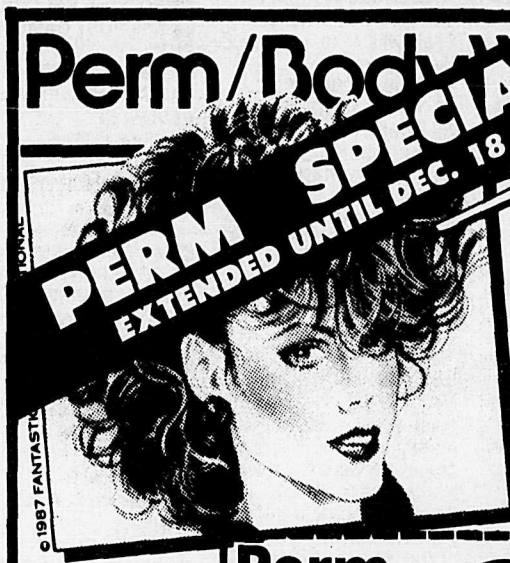
29.95
COMPARE AT $40.00
EVERY SERVICE INCLUDES:
• Shampoo
• Precision Cut
• Style/Finish
• No Hidden Extras
© 1987 FANTASTIC SAMS
Perm Special 29.95
Expires 12/15/87 with coupon only
COMPARE AT $40.00
Hooray! We now have 15 Fully Licensed Stylists to serve you!!
Fantastic Sam's
The original family haircutters.
OPEN 7 DAYS A WEEK HOURS: Mon., Tues. 9-6 Wed.-Fri. 9-9 Sat. 9-6 Sun. 10-5
FANTASTIC SAM'S Place 56
20256-56th Ave., Langley
530-1920
GET THE FANTASTIC DIFFERENCE
EACH SALON INDEPENDENTLY OWNED AND OPERATED

YOUR COMMUNITY CENTRE . . . is now under way.

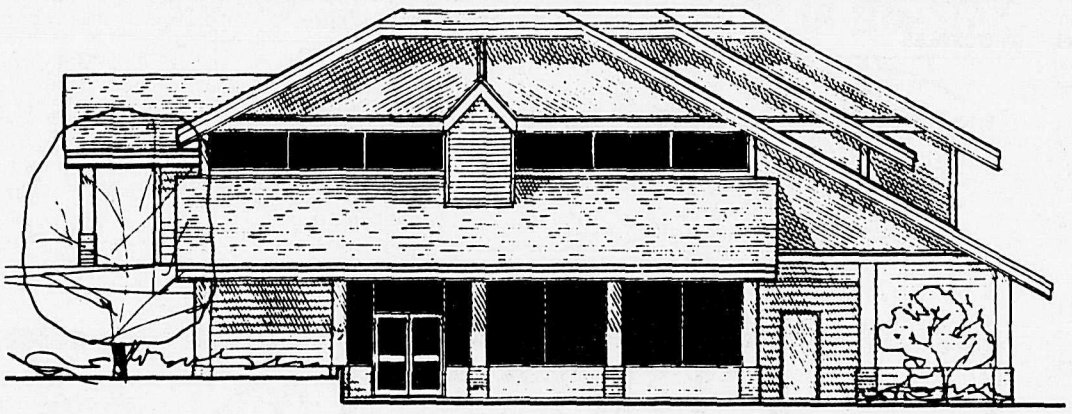

A JOINT PROJECT OF . . .

The Kinsmen Club of Aldergrove
The Government of British Columbia
The Township of Langley

in co-operation with . . .

The Fraser Valley Regional Library
School District No. 35 (Langley)

and the People of Aldergrove

THE FACILITY

As a multi-purpose Community Centre, it will contain . . .

- A large dividable hall with enough room for 250 people for dances, receptions, etc. and approximately 400 people for theatre-style seating for meetings and conferences.
- Separate smaller meeting room for clubs and organizations.
- Kitchen, bar and office facilities.
- Day care facility.
- Youth activity centre.
- Arts, crafts and adult education area.
- The Aldergrove Library.

All of these facilities will be made available to the public and the plans allow for future expansion as needed.

FOR FURTHER INFORMATION - CALL 856-2899

TOTAL PROPOSED COSTS (excluding library) . . .	$450,000.00
Expo Legacy Grant	$150,000.00
Township of Langley Grant . . .	$150,000.00
Total	$300,000.00
Balance to be raised by the community . . .	$150,000.00*

* ABOUT ONE-THIRD OF THIS AMOUNT HAS ALREADY BEEN DONATED BY INDIVIDUALS AND CORPORATIONS.

THIS IS YOUR COMMUNITY CENTRE . . . YOUR DONATIONS ARE VITAL . . .

Much of the work has been done already. Our dream is becoming a reality, but the time has come for the people of our community to dig deep and make a commitment toward the completion of the project.

NAME: _____

MAILING ADDRESS: _____

PHONE: _____ AMOUNT ENCLOSED: _____

CLIP COUPON AND MAIL TO:

The Kinsmen Community Centre
P.O. Box 765 Aldergrove, B.C. V0X 1A0

YOUR DONATIONS ARE TAX DEDUCTIBLE . . .

Whether in cash, cheque, (or materials and services if you are in a position to provide them), you may deduct your donation from your taxable income. If you wish to use VISA or MASTERCARD, please call the information number.

NOTE:
For tax receipt, please make your cheques payable to:
"Langley Parks & Recreation Foundation"

THE SPONSORSHIP PROGRAM . . .

We feel that donations of any amount should be given appropriate recognition. We have therefore devised a system to recognize the community-minded citizens who help to complete the dream.

A. $10-$49 - Receipt for income tax purposes.
B. $50-$99 - 'Square Footer' Certificate and tax receipt.
C. $100-$999 - 'Centre Plaque', certificate and tax receipt.
D. $1000 and over - Honour Wall Recognition, personalized plaque and tax receipt.

DECEMBER 20, 1987

MORNING
5:30
4 TOWN MEETING Featured: Ken Shram hosts a look at today's breakneck pace of technological advancement, and how America may be on its way to becoming the next technological dinosaur. (R)
5:45
12 WITH THIS RING
6:00
5 EUCHARIST
6 CREATIVE HANDS
8 UP HOME TONIGHT
12 SUNDAY MORNING
21 CIRCLE SQUARE
6:30
4 THIS IS THE LIFE
5 NORTHWEST ENCOUNTER
6 SWING SENSATION
7 WEEKEND NORTHWEST
8 JOHN BURNS MINISTRIES
18 FABLES OF THE GREEN FOREST
21 CAPTAIN NEMO
6:53
18 NODDY
7:00
4 YOUNG UNIVERSE
5 SUNDAY TODAY
6 8 JIMMY SWAGGART
7 CASEY TREAT
21 DROIDS
7:10
18 HATTYTOWN TALES
7:24
18 SIZE SMALL
7:30
4 REAL TO REEL
7 MUSIC AND THE SPOKEN WORD
12 ANCHOR
21 EWOKS
26 TAO TAO Une maman panda raconte a son fils les belles histoires de la foret.
7:51
18 FREE TO FLY
8:00
2 MUNSTERS
4 BOOMERANG Featured: Libby and Norbert help Marni decorate the Christmas tree, and they all discuss the meaning of the special holiday.
6 KENNETH COPELAND
7 SUNDAY MORNING
8 WORLD TOMORROW
9 SESAME STREET
12 JIMMY SWAGGART
18 BELLE AND SEBASTIAN
21 GHOSTBUSTERS
26 PASSE-PARTOUT
8:30
2 SWITCHBACK
4 MUPPETS Guest: Florence Henderson.
5 COMPTON REPORT
8 ORAL ROBERTS
18 DR. SNUGGLES
26 ALICE AU PAYS DES MERVEILLES Les aventures insolites d'Alice et de son ami le lapin Benny Bunny.
8:55
18 WOMBLES
9:00
4 ROAD TO CALGARY A preview of the 1988 Olympics.
5 MEET THE PRESS
6 LARRY JONES
8 SEARCH
9 MISTER ROGERS
12 DAY OF DISCOVERY
18 FIVE TIMES DIZZY "Move to Smith Street"
21 REMARKABLE ROCKET Animated. Oscar Wilde's story about a group of fireworks who personify human strengths and weaknesses as they prepare to be set off at a royal wedding.
26 LE JOUR DU SEIGNEUR
9:30
2 UPSTAIRS, DOWNSTAIRS
4 SEA HUNT A glamorous writer challenges Mike to an underwater race.
NFL LIVE NFL pregame show hosted by Bob Costas, with Ahmad Rashad, Paul Maguire and Frank Deford.
6 TERRY WINTER SHOW
7 NFL TODAY NFL pregame show hosted by Brent Musburger with Irv Cross and Jimmy "The Greek" Snyder.
8 ALF
9 BOOMERANG
12 ROBERT SCHULLER
18 INDIAN LEGENDS OF CANADA "The Winter Wife"
21 THE HAPPY PRINCE Animated. Christopher Plummer narrates Oscar Wilde's classic story.
10:00
4 LORNE GREENE'S NEW WILDERNESS
5 NFL FOOTBALL Seattle Seahawks at Chicago Bears. (Live)
6 ORAL ROBERTS
7 TO BE ANNOUNCED
8 ROBERT SCHULLER
9 3-2-1 CONTACT
18 PHOTOGRAPHIC VISION
21 NFL FOOTBALL San Francisco 49ers at Atlanta Falcons.
26 RENCONTRES
10:30
2 WESTERN GARDENER (R)
4 BOOMERANG CHRISTMAS Featured: After the gang wraps presents and makes a batch of gingergread Christmas cookies, Norbert falls asleep and dreams about a giant gingerbread man who pops out of the oven and sings and dances.
6 JOHN BURNS MINISTRIES
8 ZIG ZAG
9 OWL/TV This program takes a look at the world's best sheep dog; Bonapart goes to the dentist; new life is given to an old wool mill; and the HOOT Club creates a dragon with eighteen feet.
12 WORLD TOMORROW
18 CONTEMPORARY HEALTH ISSUES
26 MOVIE "Divine Sarah" Monique Leyrac. La vie de Sarah Bernhardt racontee et interpretee par Monique Leyrac.
11:00
2 THIS WEEK IN B.C. (R)
4 REAL TO REEL CHRISTMAS SPECIAL
6 BEAT GOES ON
8 IT IS WRITTEN
9 READING RAINBOW Sada Thompson narrates "Keep the Lights Burning, Abbie" by Peter and Connie Roop. Also, a historic Maine lighthouse, life aboard an ocean-going schooner, ship-in-the-bottle art.
12 ERNEST ANGLEY
18 TRANSONIC FLIGHT
11:30
2 DOCTOR, DOCTOR (R)
4 THIS WEEK WITH DAVID BRINKLEY
6 FAMILY BROWN COUNTRY
8 IN SHAPE FOR LIFE
9 EDITORS
18 SPIRIT OF THE RENAISSANCE Explores the intellectual and artistic climate of Florence during the 14th and 15th centuries.

AFTERNOON

12:00
2 MEETING PLACE Rev. Brant Loper officiates at services, celebrating the fourth Sunday in Advent, from Maplewood Presbyterian Church in Chateauguay, Que.
6 CANADA IN VIEW
8 WORLD VISION
9 MCLAUGHLIN GROUP
12 ART OF LOOKING YOUNG AND BEAUTIFUL
18 ENGLISH 120
26 L'HOMME QUI AIMAIT LES OISEAUX L'histoire de John Bax, un des plus grands photographes ornithologues au monde.
12:30
4 BUSINESS WORLD
6 NEW SCIENCE
9 UPON REFLECTION
12 KENNETH COPELAND
1:00
2 MUSIC ON A SUNDAY AFTERNOON A recital and conversations with pianist Vladimir Harowitz; a profile of conductor Otto Klemperer; pianist Glenn Gould performs Bach and Beethoven.
4 MOVIE ★★½ "Tell Me My Name" (1977, Drama) Arthur Hill, Barbara Barrie. A confrontation with her illegitimate daughter forces a woman to examine her life.
5 NFL FOOTBALL: TEAMS TO BE ANNOUNCED Regional coverage of Cleveland Browns at Los Angeles Raiders or Indianapolis Colts at San Diego Chargers. (Live)
6 FOR THE RECORD
7 NFL POST GAME WRAPUP
8 TERRY WINTER SHOW
9 WASHINGTON WEEK IN REVIEW
18 JEAN LITTLE
21 100 HUNTLEY STREET
26 LA GRANDE VISITE Magazine culturel.
1:30
6 8 TO BE ANNOUNCED
7 CBS SPORTS SUNDAY: YEAR IN REVIEW A look at the major sporting events of 1987. (Taped)
9 WALL $TREET WEEK
12 SUNDAY LINE
18 CALLER'S CHOICE
2:00
9 CANDIDATES '88 WITH MARVIN KALB
18 YUKON PLACER MINING
21 TEDDY RUXPIN
26 TCHAOU ET GRODO
2:30
4 COUNTDOWN TO '88 Featured: A look at how the 1988 Winter Olympics are taking shape.
12 ART OF LOOKING YOUNG AND BEAUTIFUL
18 IN THE HEART OF CEDAR
21 TEDDY RUXPIN
26 LIVRE OUVERT Serie pour promouvoir de gout de la lecture chez l'enfant. (Sous-titre)
2:45
26 NICOLE ET PIERRE
3:00
4 SENIORS PGA GOLF Mazda Champions. From Sandy Bay, Jamaica. (Taped)
7 CHRISTMAS WORLD The Mormon Youth Symphony and Chorus are featured in a joyous and inspirational celebration of the universal goodwill of the holiday season.
9 GROWING A BUSINESS "Employees"
12 THE BEAR WHO SLEPT THROUGH CHRISTMAS Animated. A young bruin goes in search of Christmas and finds some unusual adventures along the way.
18 MOVIE "Huckleberry Finn" (1972, Drama) An adaptation of Mark Twain's classic about a boy and a runaway slave on the Mississippi River in 19th-century America.
21 CAPTAIN NEMO
26 PAYSAGES POLITIQUES Discussions sur des questions d'interet national, abordees a partir de leurs implications regionales.
3:30
6 ENTERTAINMENT THIS WEEK Christmas movie releases and television specials; carols sung by Maureen McGovern; celebrity wish lists. (In Stereo)
9 ADAM SMITH'S MONEY WORLD
12 TRANSFORMERS
18 CALCULUS II
21 HERCULES
26 TRAITS D'UNION
4:00
2 COUNTRY CANADA A story of a Lake Winnipeg fishery.
5 SEAHAWK POST GAME
7 MOVIE ★★½ "Never, Never Land" (1981, Drama) Petula Clark, Christian Henson. A 9-year-old girl escapes her loneliness by fantasizing about adventures with Peter Pan.
9 NOVA Archaeologists uncover evidence about a mysterious and advanced seafaring culture that made its home on the Northern Atlantic coasts of the United States and Canada.
12 CAPTAIN POWER AND THE SOLDIERS OF THE FUTURE
18 RAINBOW
21 EWOKS
26 PREMIERE EDITION
4:05
26 LA SEMAINE VERTE
4:15
18 NODDY
4:30
2 HYMN SING Musical selections include: "Ev'ry Valley" and "O Come, O Come Emmanuel".
6 8 QUESTION PERIOD
12 LEAVE IT TO BEAVER Larry shows Beaver his sister's diary.
18 ELEPHANT SHOW
21 TEDDY RUXPIN
5:00
2 MISTER DRESSUP SPECIAL DAY Mr. Dressup, Casey and Finnegan are whisked away by a magical umbrella on a journey to solve a mysterious puzzle.
4 5 NEWS
6 8 LITTLEST HOBO (R)
9 WONDERWORKS "Miracle at Moreaux" Based on a true story about World War II France, a heroic nun (Loretta Swit) harbors a group of Jewish children fleeing from the Nazis.
12 WILD, WILD WEST West and Gordon investigate the murder of a scientist who had been studying a rash of destructive tidal waves.
18 WIND IN THE WILLOWS Toad is accused of causing an uproar with his motorbicycle.
21 INSPECTOR GADGET
26 SECOND REGARD Actualites religieuses.
5:20
18 ROBIN AND ROSIE
5:30
2 FEDERAL PARTY LEADERS INTERVIEW Peter Mansbridge and David Halton meet with Liberal party leader John Turner to discuss events of the past year.
4 ABC NEWS
5 YOU CAN'T TAKE IT WITH YOU
6 NEWS
7 CBS NEWS
8 BROTHERS BY CHOICE Brett returns home with a hopeless feeling after trying to convince Scott to join him.
18 PATCHWORK HERO
21 GHOSTBUSTERS
5:55
18 WOMBLES

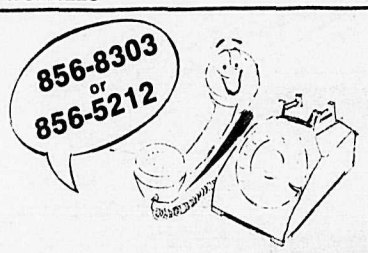

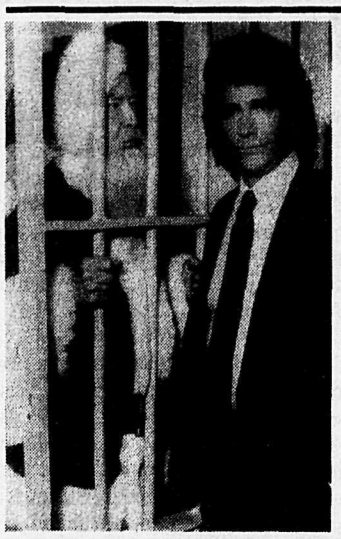

HIGHWAY TO HEAVEN

Jonathan (Michael Landon, r.) defends an unusual client — Santa Claus (guest star Bill Erwin) — in the "With Love, the Claus" episode of NBC's "Highway to Heaven," airing WEDNESDAY, DEC. 23.

CHECK LISTINGS FOR EXACT TIME

Arrants has conjured up a past for Dr. Lassiter

By Marie Michaels

The introduction of Dr. Steven Lassiter on "The Young and the Restless" last January reaquainted fans of the soap with Rod Arrants.

Arrants had appeared on "Y&R" for six months in 1973, playing a stable boy named Jeff. So it was no surprise when fans celebrated his return as Lassiter.

In truth, though, he is best known to soap viewers for the roles he has played in between his two "Y&R" stints. He attracted attention for his portrayal of Austin Cushing on "Lovers and Friends" and the spinoff "For Richer, for Poorer," then enjoyed a six-year run as Travis Sentell on "Search for Tomorrow." The roles of Andre Shuman on "Dallas" and corrupt police chief Richard Cates on "Days of Our Lives" further broadened his audience.

Creating Dr. Lassiter, he says, was like starting from scratch.

"It was a right-into-the-frying-pan experience," Arrants recalls. "I had all the dialogue, because Eileen Davidson (who plays psychiatric patient Ashley Abbott) was mute for a couple of months."

Arrants didn't know anything about Lassiter's background, so he conjured up a history for the character. "I've given Steven a past," he says. "He comes from New England, from a fairly well-off background. He's a Vietnam veteran and has a real decent set of values. Whether there's a flaw in Steven's character in relation to Leanna (a former patient, played by Barbara Crampton), I don't know."

While he has created Lassiter's past, the future is up to the "Y&R" writers. "I don't know how the Steven-Leanna story line is going to go," he says. "I'm about as well informed as the fans in Des Moines about what's going to happen."

Arrants is married to actress Patricia Estrin, who he met on "Lovers and Friends" (she played Megan Cushing). They share their home with Arrants' son, Dylan, and Estrin's son, Zachary, both from from previous marriages.

Dylan, now in his first year at UCLA, is following in his father's footsteps. "He studied acting this past summer, got a manager and was signed by my own agent," Arrants says proudly. "He's already going out on auditions."

CHRISTMAS DINNER

Many lower mainland families will go without this holiday season unless you help.

Support the AM 800 Food Bank Fund by sending your tax deductible contribution to:

AM 800 CHRISTMAS FOOD BANK FUND

Suite 201 - 20627 Fraser Highway, Langley

Thank-you

Thanks to: RJ Enterprises Silkscreening
ABC Restaurants
Hart's Cameras

EVENING

6:00

2 MOVIE "Not Quite Human" (1987, Science Fiction) (Part 1 of 2) A scientist's plans to perfect the teen-age android he has created by sending it to high school are threatened by villainous rivals and colleagues. A "Disney Sunday Movie" presentation.

4 BEST CHRISTMAS PAGEANT EVER A mischievous family causes problems in their church's Christmas play.

5 ALMOST LIVE

6 NEWSHOUR

7 8 NEWS

9 UPSTAIRS, DOWNSTAIRS Confined to a wheelchair, James recuperates at Eaton Place; Richard aids Virginia Hamilton's son in a court-martial proceeding.

12 BATTLESTAR GALACTICA A space fleet headed by the only surviving battlestar, the Galactica, undertakes an epic voyage to reach Earth. (Part 1 of 3)

18 INSIDE THE OLYMPICS

21 MY PET MONSTER

26 LE TELEJOURNAL (Sous-titre)

6:05

26 SCIENCE-REALITE Magazine scientifique.

6:30

18 SPICE OF LIFE India's skill of mixing culinary spices.

21 CARE BEARS

26 LE SENS DES AFFAIRES Magazine d'actualite economique.

7:00

2 CHRISTMAS RACCOONS Cyril Sneer and his son Cedric plan to take over Evergreen Lake in order to build a Cyril Dome. Narrated by Rich Little.

4 MOVIE "Not Quite Human" (1987, Science Fiction) A scientist's plans to perfect the teen-age android he has created by sending it to high school are threatened by villainous rivals and colleagues. A "Disney Sunday Movie" presentation.

5 OUR HOUSE Gus welcomes his first family Christmas in years, but Molly chooses not to participate. (R) (In Stereo)

6 8 FAMILY TIES

7 21 60 MINUTES

9 LAWRENCE WELK SHOW "Tribute to Glenn Miller"

12 STAR TREK: THE NEXT GENERATION "Q", the mysterious life-form, puts the crew on trial for the human race's prior crimes and mistakes. (R) (Part 2 of 2)

18 VISTA PRESENTS A look at the individuals who were instrumental in the launching of the computer age.

26 A PLEIN TEMPS Josette enferme Hugo et Mike dans son mensonge. (Sous-titre)

7:30

2 BEACHCOMBERS A miracle is needed when a young woman prematurely gives birth in an isolated cabin.

6 CLAYMATION CHRISTMAS CELEBRATION The California Raisins are joined by dinosaurs Herb and Rex in this musical salute to Christmas. From Academy Award winner Will Vinton, creator of the Claymation animation technique.

8 FIFTEEN

26 LE TELEJOURNAL (Sous-titre)

8:00

2 WAYNE & SHUSTER Comics Johnny Wayne and Frank Shuster perform a skit satirizing the TV series "The Equalizer".

4 SPENSER FOR HIRE Spenser is emotionally devastated when he wounds an apparently innocent teen-ager during a shoot-out. (In Stereo)

5 FAMILY TIES (In Stereo)

6 8 W5

7 21 MURDER, SHE WROTE While Jessica is recording one of her novels for the Mystery Books for the Blind series, a murder occurs. (R)

9 NATURE The salty waters of the Dead Sea are explored. (R) (In Stereo) (Part 2 of 2)

12 LIFEQUEST: THE FIGHTING EDGE Individuals suffering from threatening conditions of the immune system share their stories in this report that includes discussions with physicians and other medical experts. Host: Merlin Olsen.

18 TRIUMPH OF THE WEST Even China, the oldest most self-confident civilization, succumbs to the influence of Western ideas and then must choose between capitalism and communism. Host: John Roberts.

26 BEAUX DIMANCHES "Vie d'artiste" Gala du 50e anniversaire de l'UDA (Union des artistes).

8:30

5 MY TWO DADS (In Stereo)

9:00

2 GORDON PINSENT SINGS THOSE HOLLYWOOD SONGS Gordon Pinsent, joined by Kerrie Keane, Jeff Hyslop and Peter Appleyard, performs songs from Hollywood musicals including "Putting on the Ritz", "Fascinating Rhythm" and "Tea for Two".

4 DOLLY Mac Davis, Burl Ives and the Peppercorn Players make appearances. (In Stereo)

5 MOVIE "Teen Wolf" (1985, Comedy) Michael J. Fox, James Hampton. A high school student discovers that a family curse is turning him into a werewolf. (In Stereo)

6 8 MOVIE

7 21 MOVIE "Christmas Comes to Willow Creek" (1987, Drama) John Schneider, Tom Wopat.

9 MASTERPIECE PIECE THEATRE "Sorrell and Son" Kit is sent home from school because the snobbish headmaster is disdainful of Sorrell's career. (Part 2 of 5)

12 IT'S SHOWTIME AT THE APOLLO Highlights from previous shows. (In Stereo)

18 WHAT WILL SURVIVE US IS LOVE Sir Laurence Olivier celebrates his 80th birthday with family and friends at his home in Sussex, England.

10:00

2 CBC NEWS

4 BUCK JAMES An overburdened Buck finds it difficult to enjoy the Christmas season until a holiday miracle occurs.

9 AHIMSA: NON-VIOLENCE The impact of Indian civilization of Jainism, a little-known 3,000-year-old religion whose precepts inspired the Dalai Lama and the late Mahatma Gandhi. Narrator: Lindsay Wagner. (In Stereo)

12 60 MINUTES

18 EDGE OF THE COLD A study of MacQuarie Island's abundant wildlife and marine growth.

10:25

2 VENTURE

10:30

26 LES NOUVELLES DU SPORT

10:45

26 LA GRANDE VISITE Magazine culturel. (Reprise)

10:55

2 NATION'S BUSINESS

11:00

2 4 5 7 NEWS

6 8 CTV NEWS

9 MOTHER AND SON

12 CBS NEWS

21 GLOBAL NEWSWEEK

11:15

12 PACIFIC ISSUES

11:20

6 WEEKEND EDITION

8 NEWS

11:30

4 MOVIE ★★★½ "Eleanor and Franklin" (1976, Drama) Jane Alexander, Edward Herrmann. Eleanor Roosevelt recalls the private moments of her life with FDR.

5 SPORTS MACHINE

7 WAYNE CODY'S LOCKER ROOM

9 TO THE MANOR BORN Audrey upbraids Richard for not sponsoring a charity event.

12 TWO RONNIES British comedy reminescent of Laugh-In.

11:37

2 SPORTSLINE

11:45

7 CBS NEWS

26 LA POLITIQUE PROVINCIALE

12:00

2 SANDBAGGERS

5 MOVIE ★★★★ "The Late Show" (1977, Mystery) Lily Tomlin, Art Carney. A seasoned private eye encounters blackmail and murder when he comes out of retirement to locate a cat belonging to an offbeat female client.

7 FACE THE NATION

9 MYSTERY! "Agatha Christie's Miss Marple" Long-hidden secrets are revealed. (Part 2 of 2)

12 MILLION DOLLAR SECRETS

21 ALL-STAR SALUTE TO FORDS' THEATRE

12:05

6 HILL STREET BLUES

8 MAGNUM, P.I.

12:30

7 MOVIE ★★★★ "Man of Conquest" (1939, Drama) Richard Dix, Joan Fontaine. Sam Houston faces great personal tragedies and triumphs in developing the state of Texas.

1:00

12 MOVIE ★★½ "Shaker Run" (1985, Drama) Cliff Robertson, Leif Garrett. A deadly virus, developed by a subversive New Zealand political organization, is stolen by a concerned scientist who's hired two American stunt car drivers to deliver it to the CIA for safe keeping.

21 FAMILY

1:10

6 SIMON & SIMON

8 HILL STREET BLUES

1:30

4 ABC NEWS

1:45

4 NEWS (R)

2:10

7 NEWS (R)

2:15

4 NOTE OF FAITH

6 8 MOVIE

2:20

5 NEWS

2:40

7 NIGHTWATCH

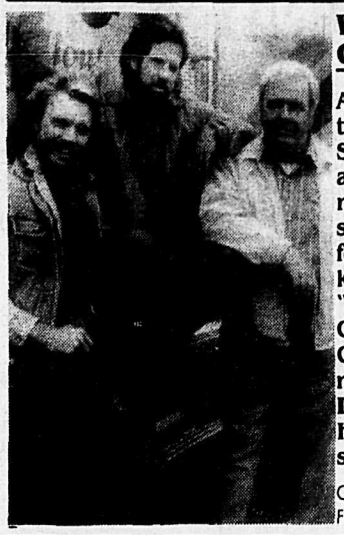

WILLOW CREEK

A feud between two brothers (John Schneider, l., and Tom Wopat, c.) may mean a disastrous Christmas for a small Alaskan town in "Christmas Comes to Willow Creek," a CBS movie airing SUNDAY, DEC. 20. Hoyt Axton co-stars.

CHECK LISTINGS FOR EXACT TIME

SELL IT *FAST* IN THE STAR CLASSIFIEDS — CALL 856-8303 or 85856-5212

Speeding heads "top 20" list

Speeding, failing to obey traffic signals, and seat belt infractions are leaders in a Motor Vehicle Department compilation of the 20 most frequent traffic violations. There are no surprises on the list but it makes most interesting reading.

The full list, in diminishing order of frequency, follows:

1. Speeding
2. Failing to obey traffic signal
3. Seat belt infraction
4. Speeding in school zone or playground
5. Driving without licence or insurance in possession
6. Failing to stop at intersection
7. Driving without having obtained driver's licence
8. Driving with over 80 mg of alcohol
9. Improper lane use
10. Improper turns
11. Failing to yield right-of-way
12. Driving without insurance
13. Driving with undue care and attention
14. Improper passing
15. Following too close
16. Driving too fast for road and weather conditions
17. Undue care involving a pedestrian
18. Improperly equipped vehicle
19. Loud and unnecessary noise from a motor vehicle
20. Driving without reasonable consideration

Support Centre, buy a tree

by PAT MacCARTHY

ALDERGROVE - When you buy your Christmas tree at All Seasons Nursery, you also have a chance to support the Aldergrove community centre. They will donate $1 to it when you purchase your tree.

On January 9 or 10, for a small fee, the Kinsmen will be able to dispose of your tree. Watch for more information in this paper.

For every purchase of a movie poster, Harts Video will match your $1 donation. Proceeds from this will also benefit the community centre.

For more information, call the Community Centre Hotline at 856-2899 or 856-9519.

Persons wishing to donate money should make their cheque payable to Langley Parks and Recreation. Address is:

The Kinsmen Community Centre,
P. O. Box 765,
Aldergrove, B C. V0X 1A0

Temple Restaurant
QUALITY CHINESE FOOD

We will be
CLOSED
DECEMBER
25, 26, 27, 28
for holidays

Merry Christmas and see you again on Dec. 29, 1987!

2985, 272nd STREET
ALDERGROVE, B.C.

RESERVATION: 856-4195
856-4196

HELP THE FRASER VALLEY SPCA BUILD A NEW SHELTER

☐ CHEQUE ☐ VISA No. _____

AMOUNT _____ Expiry date _____

NAME _____

ADDRESS _____

_____ PHONE _____

Send to Fraser Valley SPCA, 34312 Industrial Way, Abbotsford, B.C. V2S 4N2 Telephone 856-4600 or 850-1584

MONDAY EVENING

DECEMBER 21, 1987

DAYTIME MOVIES
AFTERNOON
12:30
9 ★★★½ "Here Comes Mr. Jordan" (1941, Comedy) Robert Montgomery, Claude Rains. A young man returns in another man's body after dying before his time.
2:15
26 "Ca peut pas etre l'hiver on a pas eu d'ete" (1980, Drame) Charlotte Boisjoli, Jacques Galipeau. Devenue veuve a cinquante-sept ans, une femme reagit en prenant en main son destin.

DAYTIME SPORTS
AFTERNOON
1:00
18 **CROSS-COUNTRY SKI SCHOOL**
2:30
9 **ROD AND REEL**

DAYTIME SPECIALS
MORNING
9:30
18 **YOU CAN'T GET THERE FROM HERE**
10:00
9 **UN BALLO EN MASCHERA**
10:15
2 **UNDER THE UMBRELLA TREE** Puppets. A free-lance artist and her animal friends live in an apartment which also contains a giant umbrella tree.

AFTERNOON
12:15
26 **LA CHAMBRE DES DAMES** En avril 1246, Florie, fille de Mathilde et d'Etienne Brunel, maitre orfevre a Paris, epouse Philippe Thomassin. (Partie 1 de 10)
1:15
26 **THERESE HUMBERT** Therese Humbert invente l'existence d'un testateur americain qui lui aurait legue une importante somme d'argent. (Sous-titre) (Partie 1 de 4)
5:00
12 **YES, VIRGINIA, THERE IS A SANTA CLAUS** Eight-year-old Virginia O'Hanlon struggles to reaffirm her faith in the spirit of Christmas.
26 **D'UNE SERIE A L'AUTRE** Samuel Chapdelaine accueille sa fille qui revient de voyage. Francois Paradis rentre du chantier en compagnie des freres Chapdelaine. (Sous-titre) (Partie 1 de 4)

EVENING
6:00
2 8 **NEWS**
4 **ABC NEWS** ▢
5 **NBC NEWS** ▢
6 **NEWSHOUR**
7 **CBS NEWS**
9 **MACNEIL / LEHRER NEWSHOUR**
12 **M*A*S*H** B.J. writes home to his wife reporting Klinger's escape attempts and one of Frank's goof-ups.
18 **CALLER'S CHOICE**
21 **INSPECTOR GADGET**
26 **RACHEL ET REJEAN INC** Sophie recoit des menaces de mort. (Sous-titre)
6:30
4 **NEWS**
5 **TOP STORY** (Live)
7 **JUSTICE BROWN REPORT** (Live)
12 **TAXI** When his girlfriend finds a new guy, Louie is devastated and schemes to get her back.
21 **VID KIDS**
26 **INSOLENCES D'UNE CAMERA** Les reactions des gens face a diverses surprises du quotidien.
7:00
2 **PACIFIC REPORT**
4 **NFL FOOTBALL** Dallas Cowboys at Los Angeles Rams. (Live) ▢
5 8 **ENTERTAINMENT TONIGHT** (In Stereo)
6 **LIVE IT UP** ▢
7 **NEWLYWED GAME**
9 **WILD, WILD WORLD OF ANIMALS** A look at the elaborate tasks performed by insects.
12 **MOVIE** "Toby Tyler, or Ten Weeks with a Circus" (1960, Drama) (Part 1 of 2) Kevin Corcoran, Henry Calvin. After running away from home, a young orphan gets the chance to realize his dream of becoming a circus performer. A "Wonderful World of Disney" presentation.
18 **BOX OF DELIGHTS** Returning home from Christmas, Kay Harker is caught in a web of intrigue and magic as two men kidnap an old man with a mysterious box.
21 **WHEEL OF FORTUNE** ▢
26 **LES NOUVELLES**
7:30
2 **BABAR AND FATHER CHRISTMAS** Babar the elephant sets out to search for Father Christmas when the children of Celesteville don't receive any reply to their letters addressed to him.
5 **EVENING**
6 7 **DATING GAME**
8 **LIVE IT UP** ▢
9 **WORLD OF SURVIVAL**
21 **JEOPARDY!** ▢
26 **DES DAMES DE COEUR** Le mariage de Claire semble menace. Francois recoit un appel de Veronique. (Sous-titre)
8:00
2 **KATE & ALLIE** ▢
5 6 **MOVIE** ★★½ "The Little Match Girl" (1987, Drama) Keshia Knight-Pulliam, Rue McClanahan. A homeless child plays a key role in restoring the Christmas spirit to a wealthy and divided 1920s New England family. (In Stereo) ▢
7 12 **GARFIELD CHRISTMAS SPECIAL** (Animated) Jon, Odie and Garfield travel "over the river and through the woods" to the family farm for an old-fashioned Christmas. ▢
8 **MACGYVER** ▢
9 **MAKING OF A CONTINENT** A look at the formation of the North American continent by wind, glaciers and prehistoric seas. (R) ▢
18 **N.F.B. PRESENTS**
21 **ROCKY MOUNTAIN CHRISTMAS WITH FRANK MILLS** Frank Mills welcomes guests Toni Tennille, Carroll Baker and Shari Lewis.
8:30
2 **DEGRASSI JUNIOR HIGH** Wheels has to deal with his feelings about his adoptive parents and questions his identity when his biological father suddenly shows up. (R) ▢
7 12 **CLAYMATION CHRISTMAS CELEBRATION** The California Raisins are joined by dinosaurs Herb and Rex in this musical salute to Christmas. From Academy Award winner Will Vinton, creator of the Claymation animation technique. ▢
26 **LA LOI DE LOS ANGELES** La vie professionnelle et privee des avocats travaillant dans une importante etude de Los Angeles.
9:00
2 **NEWHART** Michael's future as a network producer hinges on his ability to deliver quality programming. (R) ▢
6 8 **JAKE AND THE FATMAN**
7 **NEWHART** Dick helps Joanna overcome her fear of eye doctors and patches up a squabble between George and Stephanie. (R) ▢
9 **EVENING AT POPS** The Vienna Boys Choir and the Tanglewood Festival Chorus join conductor John Williams and the Boston Pops Orchestra to perform Christmas music. Songs include "Adeste Fideles," "Silent Night" and "The Little Drummer Boy". (R) (In Stereo)
12 **MOVIE** ★★★½ "The Yearling" (1946, Drama) Gregory Peck, Jane Wyman. A young boy's attachment to an orphaned fawn relieves the loneliness of his harsh life in the Florida wilderness.
18 **I, CLAUDIUS** Claudius is advised to continue playing the idiot while plans are made for his marriage; Livia attempts to insure Tiberius's succession to the throne.
21 **MOVIE** ★★★ "An American Christmas Carol" (1979, Fantasy) Henry Winkler, Dorian Harewood. A miserly Depression-era American is given the chance to see his past, present and future lives by a trio of ghostly Christmas visitors.
9:30
2 7 **DESIGNING WOMEN** The Sugarbaker women reminisce about past family Christmases and Mary Jo's son announces he's stopped believing in Santa Claus. ▢
26 **LE TELEJOURNAL** (Sous-titre)
9:55
26 **LE POINT**
10:00
2 **NATIONAL** ▢
4 **CHUCK KNOX SHOW**
5 **CHRISTMAS IN WASHINGTON** Marilyn McCoo, Jack Jones, 10-year-old violinist Stefan Milenkovic, the Vienna Boys Choir and the U.S. Naval Academy Glee Club join host Barbara Mandrell for this holiday special. (In Stereo)
6 7 **CAGNEY & LACEY** The detectives investigate reports that a woman is practicing witchcraft. (R) ▢
8 **HOT SHOTS** An amnesiac is suspected of killing the kindly owner of a failing shoe factory. ▢
9 **IN SEARCH OF LOVE WITH LEO BUSCAGLIA** Author and lecturer Leo Buscaglia profiles people including actor Mike Farrell and foster parents the Lamermayers, who have enriched their own lives by sharing generously with others.
18 **CROSS CURRENTS**
10:25
2 **JOURNAL**
10:30
26 **METEO**
10:35
26 **MOVIE** "Au Nom du Pape Roi" (1977) Nino Manfredi, Carlo Bagno. En 1867, a Rome, un mouvement revolutionnaire conteste le pouvoir temporel du Pape.
11:00
2 4 5 7 **NEWS**
6 8 **CTV NEWS** ▢
9 **MOVIE** ★★★ "That Forsyte Woman" (1950, Drama) Errol Flynn, Greer Garson. Based on a novel by John Galsworthy. A member of a staid Victorian family becomes scandalously attracted to her niece's fiance.
21 **SPORTS PAGE** Talk-show focusing on major sports issues of the week. Hosted by John Wells.
11:20
6 8 **NEWS**
11:30
4 **NIGHTLINE** ▢
5 **BEST OF CARSON** From December 1986. Dolly Parton, comic Ritch Shyder and consumer advocate David Horowitz with host Johnny Carson. (R) (In Stereo)
12 **HONEYMOONERS** The Kramdens and the Nortons gather in the Kramden apartment to share the joys of Christmas.
21 **SPORTS NITE**
11:33
7 **HUNTER** Hunter's pursuit of a parolee is halted when the thief turns state's evidence against an organized crime boss. (R)
11:37
2 **MAUDE** Walter fears that his annual Christmas party will be ruined by a women's rights activist. (R)
12:00
4 **MACGYVER** When Nikki becomes a target for terrorists, MacGyver learns a secret from her past. (In Stereo) ▢
12 **CONSUMER CHALLENGE: MDR VITAMINS**
21 **LAVERNE & SHIRLEY** When Carmine finds another girlfriend, Shirley gets depressed and vows never to date again.
12:05
6 8 **HILL STREET BLUES**
12:07
2 **RUMPOLE OF THE BAILEY**
12:30
5 21 **LATE NIGHT WITH DAVID LETTERMAN** Scheduled: actress Goldie Hawn, comic Bob Sarlatte, Minnie Black (gourd collector). (In Stereo)
12 **MOVIE** ★★★ "Somebody Up There Likes Me" (1956, Biography) Paul Newman, Everett Sloane. Rocky Graziano, a New York slum boy, rises to fame as a championship boxer.
12:35
26 **TO BE ANNOUNCED**
12:45
7 **MOVIE** "Tuareg: The Desert Warrior" (1983, Adventure) Mark Harmon, Luis Prendes. A Middle Eastern warrior seeks vengeance when two guests of his tribe fall prey to a vicious army patrol. (R)
12:55
9 **MACNEIL / LEHRER NEWSHOUR**
1:00
4 **GETTING IN TOUCH**
1:10
6 8 **MAGNUM, P.I.**
1:30
4 **AVENGERS** Steed investigates too many clues and alibis in a murder case.
5 **NEWS**
21 **MOVIE** ★★½ "Take Me Out to the Ball Game" (1949, Musical) Frank Sinatra, Gene Kelly. Two entertainers become involved with a pretty girl who owns a baseball team and gamblers who try to stop her team from winning the pennant.
1:55
9 **NEWS**
2:00
5 **ENTERTAINMENT TONIGHT** (In Stereo)
2:05
7 **MOVIE** ★★★ "Caught" (1949, Suspense) James Mason, Barbara Bel Geddes. A young woman is terror-stricken when she realizes her new husband is a psychopath.
2:15
6 8 **SIMON & SIMON**
2:30
4 **NEWS** (R)
5 **EVENING**
12 **HANGIN' IN**
3:00
12 **CNN NEWS**

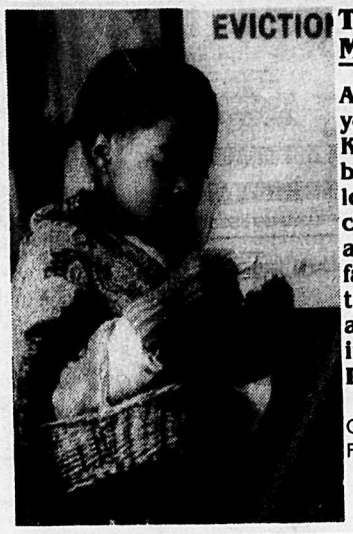

THE LITTLE MATCH GIRL

A homeless youngster (Keshia Knight Pulliam) brings the gifts of love and reconciliation to a rich and powerful family in "The Little Match Girl," an NBC movie airing MONDAY, DEC. 21.

CHECK LISTINGS FOR EXACT TIME

BONO'S ASTRO-VUE

F. D. Smith

Week of Dec. 20-26, 1987

ARIES
(March 21-April 20)
In the event that you have to take a stand, be certain that it is innovative and imaginative. Sidestep the argument now.

TAURUS
(April 21-May 20)
Outlines, concepts and special formats blend beautifully with people and places at a distance. You may even have reason to celebrate.

GEMINI
(May 21-June 20)
Skip over the grand plan and head straight for the facts and the details. These are extremely important now in money matters.

CANCER
(June 21-July 22)
What you structure now in the way of special agreements will carry over into the new year. Therefore, be certain that they are sound.

LEO
(July 23-Aug. 22)
Being of help to someone else is threaded throughout this week. Be careful that this doesn't affect other close ties.

VIRGO
(Aug. 23-Sept. 22)
Matters of an intensely personal nature are woven into the fabric of this week. Expect the unusual as part of the pattern.

LIBRA
(Sept. 23-Oct. 22)
Your basic security takes your attention away from other involvements. And before you can go back to them, your home needs attention.

SCORPIO
(Oct. 23-Nov. 22)
Let others know the depths of your thoughts and feelings this week. Otherwise, everyone will be cast into an uncertain position.

SAGITTARIUS
(Nov. 23-Dec. 21)
Focus on money and income, as well as the potential for an increase in earnings. You do have the skill. Use it!

CAPRICORN
(Dec. 22-Jan. 19)
This can be one week during which you step into the center of the stage. Do give that winning performance.

AQUARIUS
(Jan. 20-Feb. 18)
Plan and meet with those individuals who have your interests at heart. This will be easier to arrange than you imagine.

PISCES
(Feb. 19-March 20)
The ability to get on with your life seems to be an issue now. Wait, for time and Lady Luck are on your side.

© 1987 United Feature Syndicate

CHRISTMAS COUNTERATTACK
DRINKING DRIVING ROADCHECKS
ROADCHECKS – DECEMBER 8TH – JANUARY 3RD

Old Style FISH & CHIPS
EAT IN OR TAKE OUT
856-2211
Only in Aldergrove at 27237 Fraser Hwy.

LAND SURVEYOR
G.C. Emerson • 530-8733

B.C. AUTOMATIC TRANSMISSIONS
ALDERGROVE
"We also do general repairs"
27515 Fraser Hwy.
856-5181

TUESDAY EVENING

DECEMBER 22, 1987

DAYTIME MOVIES AFTERNOON

12:00

9 ★★★ "Pat and Mike" (1952, Comedy) Spencer Tracy, Katharine Hepburn. A shady New York City sports promoter transforms a talented physical education teacher into the queen of the athletic world.

2:15

26 "L'Assassinat du Pere Noel" (1941, Policier) Harry Baur, Renee Faure. Un vieil homme se laisse prendre au jeu de son imagination en racontant a des enfants les aventures extraordinaires qu'il aurait vecues dans sa jeunesse.

DAYTIME SPORTS AFTERNOON

4:30

8 **NHL HOCKEY**

DAYTIME SPECIALS MORNING

11:00

9 **IN SEARCH OF LOVE WITH LEO BUSCAGLIA** Author and lecturer Leo Buscaglia profiles people including actor Mike Farrell and foster parents the Lamermayers, who have enriched their own lives by sharing generously with others.

AFTERNOON

12:15

26 **LA CHAMBRE DES DAMES** Au retour d'une visite, Florie et Clarence sont attaquees par Artus et ses compagnons. Florie est sauvee grace a l'intervention de Guillaume. (Partie 2 de 10)

1:15

26 **THERESE HUMBERT** Afin d'etayer sa credibilite, Therese veut marier sa soeur Marie au plus jeune des neveux Crawford. (Sous-titre) (Partie 2 de 4)

5:00

26 **D'UNE SERIE A L'AUTRE** Trois pretendants se disputent le coeur de Maria. Une grande secheresse sevit au Lac-St-Jean. (Sous-titre) (Partie 2 de 4)

EVENING

6:00

2 **NEWS**
4 **ABC NEWS**
5 **NBC NEWS**
6 **NEWSHOUR**
7 **CBS NEWS**
9 **MACNEIL / LEHRER NEWSHOUR**
12 **M*A*S*H** The 4077th receives two bottles of scotch for secret surgery and a tank to scare off snipers.
18 **BEHIND THE VEIL**
21 **INSPECTOR GADGET**
26 **ESCALADE** Jeu questionnaire.

6:30

4 **NEWS**
5 **TOP STORY** (Live)
7 **JUSTICE BROWN REPORT** (Live)
12 **TAXI** Alex crashes his daughter's elegant wedding reception and drunkenly confronts his ex-wife.
21 **VID KIDS**

7:00

2 **SLAP MAXWELL STORY** Comedy. Dabney Coleman portrays an egocentric sportswriter. Tonight: Slap's encounter with his editor (Brian Smiar) leads to an emotional exit from the newspaper. (R)
4 21 **WHEEL OF FORTUNE**
5 **ENTERTAINMENT TONIGHT** (In Stereo)
6 **LAST FRONTIER**
7 **NEWLYWED GAME**
9 **WILD, WILD WORLD OF ANIMALS** Featured is the exotic wildlife of Hawaii.
12 **MOVIE** "Toby Tyler, or Ten Weeks with a Circus" (1960, Drama) (Part 2 of 2) Kevin Corcoran, Henry Calvin. After running away from home, a young orphan gets the chance to realize his dream of becoming a circus performer. A "Wonderful World of Disney" presentation.
18 **BOX OF DELIGHTS** Kay manages to escape Abner's evil gang and discovers their hideout with the help of the Box.
26 **LES NOUVELLES**

7:30

2 **HOOPERMAN** A wino, a gay yuppie, a teen-age runaway and a lady wrestler are among the characters who show up at the station on Christmas Eve.
4 21 **JEOPARDY!**
5 **EVENING**
6 7 **DATING GAME**
8 **LAST FRONTIER**
9 **WORLD OF SURVIVAL**
26 **ROBERT ET COMPAGNIE** Philippe s'est trouve du travail pour le temps des Fetes. Paul, Robert et Helene s'occupent des preparatifs de leur reveillon. Louis-Joseph vit une journee mouvementee. (Sous-titre)

8:00

2 **FIFTH ESTATE**
4 21 **WHO'S THE BOSS?** Tony's afraid that his Christmas gift for Angela won't compare to her boyfriend's expensive present. (R) (In Stereo)
5 **MATLOCK** Ben Matlock defends a man accused of killing his vindictive ex-wife at a Christmas party full of Santas. (In Stereo)
6 **J.J. STARBUCK** (In Stereo)
7 **HOUSTON KNIGHTS** A Mexican policeman involves Lundy and LaFiamma in his search for a missing infant north of the border.
8 **MATLOCK** Ben Matlock defends a man accused of killing his vindictive ex-wife at a Christmas party full of Santas.
9 **NOVA** "Riddle of the Joints" (Cable Premiere) A look at rheumatoid arthritis.
12 **MOVIE** ★★ "Underground Aces" (1980, Comedy) Dirk Benedict, Frank Gorshin. Parking attendants wreak havoc at a swank Beverly Hills hotel.
18 **VISTA PRESENTS**
26 **LE PARC DES BRAVES** Les journaux predisent l'invasion des Allies en territoire occupe par les Allemands. (Sous-titre)

8:30

4 21 **GROWING PAINS** Ben brings home a vagrant girl for the holidays. (R)
26 **DALLAS** Bobby perd de plus en plus la vue. Il delegue ses pouvoirs a Donna Krebbs. JR n'apprecie guere la situation. (Sous-titre)

9:00

2 **CHRISTMAS SPECIAL: TO TOUCH THE FACE OF GOD**
4 **MOONLIGHTING** Maddie, David and Ms. Dipesto spend the holiday season searching for a special baby. (R)
5 **J.J. STARBUCK** (In Stereo)
6 7 **JAKE AND THE FATMAN** McCabe investigates the apparent burglary-related death of a wealthy businessman who was slain in his home. (R)
8 **MOONLIGHTING**
9 **KODO: HEARTBEAT DRUMMERS OF JAPAN** A profile of a troupe of young musicians and dancers whose performances blend traditional and contemporary Japanese drumming syles.
18 **TRIUMPH OF THE WEST** Even China, the oldest most self-confident civilization, succumbs to the influence of Western ideas and then must choose between capitalism and communism. Host: John Roberts.
21 **SANDLER AND YOUNG CHRISTMAS SPECIAL**

9:30

26 **LE TELEJOURNAL** (Sous-titre)

9:55

26 **LE POINT**

10:00

2 **NATIONAL**
4 **THIRTYSOMETHING** Reprise of the series premiere. Michael and Hope's love life suffers when their infant daughter keeps them occupied at night. (R)
5 21 **NBC NEWS SPECIAL**
8 **LAW & HARRY MCGRAW** Harry reluctantly agrees to babysit his bookie's (Harry Guardino) 11-year-old granddaughter (Soleil Moon Frye), unaware that he will soon be forced to prove the man innocent of murder.
9 **COACH!** A series of interviews define the important role coaches Joe Paterno (Penn State) and Roland V. Massimino (Villanova) play in preparing their players for the future.
12 **HONEYMOONERS** Ralph has to change his sleeping habits when he works the night shift; Ralph loses Alice's money in a jelly bean contest.
18 **WHAT WILL SURVIVE US IS LOVE** Sir Laurence Olivier celebrates his 80th birthday with family and friends at his home in Sussex, England.

10:25

2 **JOURNAL**

10:30

12 **SERGEANT BILKO**
26 **METEO**

10:35

26 **MOVIE** "La Kermesse heroique" (1935, Comedie) Francoise Rosay, Jean Murat. En 1616, un armee espagnole se dirige sur une ville de Fladre.

11:00

2 4 5 7 **NEWS**
6 8 **CTV NEWS**
9 **MOVIE** ★★★★ "The Happy Years" (1950, Comedy) Darryl Hickman, Leo G. Carroll. In the late 1800s, a devilish young lad pulls off a number of pranks and capers in a boys' boarding school.
12 **CANNON** Cannon investigates the mysterious disappearance of a plane carrying three million dollars in securities.
21 **SPORTS PAGE** Talk-show focusing on major sports issues of the week. Hosted by John Wells.

11:20

6 8 **NEWS**

11:30

4 **NIGHTLINE**
5 **BEST OF CARSON** From December 1986. Steve Martin, singer Sandi Patti and musician Joseph Gabriel with host Johnny Carson. (R) (In Stereo)
21 **SPORTS NITE**

11:33

7 **DIAMONDS** Mike and Christine are hired to locate a diamond that has fallen into the hands of a fence. (R)

11:37

2 **MAUDE** Arthur makes Walter a generous offer in hopes of brightening the Findlays' Christmas. (R)

12:00

4 **GETTING IN TOUCH**
12 **ART OF LOOKING YOUNG AND BEAUTIFUL**
21 **LAVERNE & SHIRLEY** After someone steals Shirley's poodle skirt and Laverne's sweater, the girls become police decoys.

12:05

6 **HILL STREET BLUES**
8 **MAGNUM, P.I.**

12:11

2 **MOVIE** ★★½ "The Punch and Judy Man" (1962, Comedy) Tony Hancock, Sylvia Syms. A seaside resort puppeteer attempts to revive his collapsing marriage to a devout social climber by establishing himself as an important citizen.

12:30

4 **AVENGERS** Steed investigates a hospital where two doctors are capable of producing dual personalities in their patients.
5 21 **LATE NIGHT WITH DAVID LETTERMAN** Scheduled: entrepreneur Donald Trump, comic Mike MacDonald, trash-to-treasures woman Irma Dreyfus. (In Stereo)
12 **FREEDOM FROM FAT**

12:35

26 **TO BE ANNOUNCED**

12:45

7 **MOVIE** ★★★ "The Loneliest Runner" (1976, Drama) Brian Keith, Lance Kerwin. An Olympic athlete looks back upon his teenage years, when his promising running career was nearly sidetracked by his chronic bed-wetting. (R)

12:50

9 **MACNEIL / LEHRER NEWSHOUR**

1:00

12 **MOVIE** ★★½ "The Kentuckian" (1955, Adventure) Burt Lancaster, Diana Lynn. A man and his son fight their way across the Kentucky Territory into Texas.

1:10

6 **MAGNUM, P.I.**
8 **SIMON & SIMON**

1:30

4 **NEWS** (R)
5 **NEWS**
21 **MOVIE** ★★½ "In Possession" (1985, Horror) Carol Lynley, Christopher Cazenove. Apparitions seen on a Brighton holiday two years ago return to haunt a couple on their way to a business commitment in Botswana.

1:50

9 **NEWS**

2:00

5 **ENTERTAINMENT TONIGHT** (In Stereo)

2:05

7 **MOVIE** ★★½ "Cry Vengeance" (1954, Drama) Mark Stevens, Joan Vohs. An ex-con detective declares vengeance upon those responsible for his prison term.

2:15

6 **SIMON & SIMON**
8 **HILL STREET BLUES**

2:30

5 **EVENING**

3:00

12 **HANGIN' IN**

3:20

6 8 **MOVIE**

3:30

12 **CNN NEWS**

3:50

7 **NIGHTWATCH**

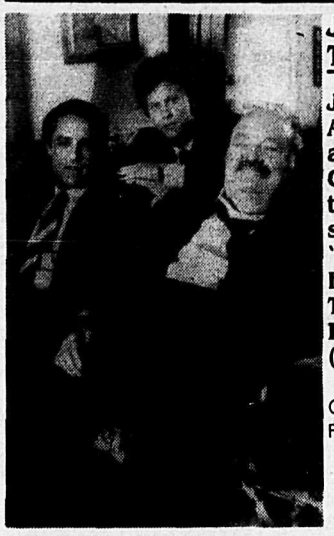

JAKE AND THE FATMAN

Joe Penny (l.), Alan Campbell (c.) and William Conrad star in a two-hour episode of CBS's "Jake and the Fatman," airing TUESDAY, DEC. 22. (Rebroadcast)

CHECK LISTINGS FOR EXACT TIME

TV PUZZLE

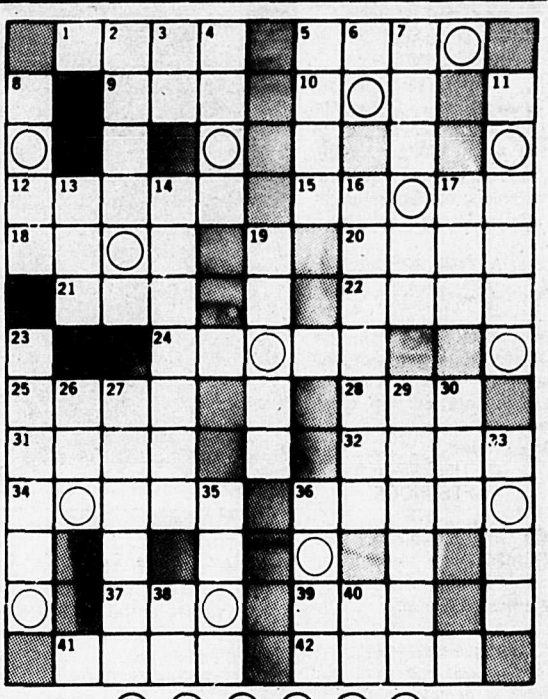

ACROSS

1 Spoiled child
5 "The Sun — Rises"
9 Corrida cheer
10 Brit. West. Ind.
12 Gwynne and MacMurray
15 "— and Ivory"
18 Scary: var.
20 Washington bills
21 Depot: abbr.
22 Firn
24 Robert and Alan
25 Gypsy boys
28 Total
31 Calculation: abbr.
32 Young girl
34 Belonging to actor Bill on "Maude"
36 Permit
37 Cover
39 — Marie Saint
41 Ms. Lancaster
42 Platter

DOWN

2 Actor Vaughn (clue to puzzle answer)
3 Mr. Pacino
4 Danson and Shackelford
5 Singer Lane
6 Joannie on "Eight Is Enough": init.
7 Actress Signoret
8 — au lait
11 "Crazy Like a Fox" co-star
13 A thing, in law
14 Evans/Forsythe series
16 Andy on "Family Ties"
17 Carson City is its cap.
19 "M*A*S*H" character
23 Provided a border for
26 Order of Comm. Artists
27 Stepfanie Kramer role (clue to puzzle answer)
29 Hagman/Gray series
33 Series for Steve Forrest
35 Kate on "Family"
36 Venerated
38 Exists
40 Roman six

See answer page 12.

Vlahos
Family Restaurant
Specializing in authentic
GREEK FOOD
Can accomodate 200 people for a CHRISTMAS OR NEW YEAR'S PARTY
Book early for Reservations

23665 Fraser Highway
530-6444

1977-1987
CHRISTMAS COUNTERATTACK
ROADCHECK BLITZ
ROADCHECKS - DECEMBER 8TH - JANUARY 3RD

WEDNESDAY EVENING

DECEMBER 23, 1987

DAYTIME MOVIES
MORNING
10:00
9 ★★★★ "The Inspector General" (1949, Musical) Danny Kaye, Walter Slezak. During the 1800s in France, a town fool does a convincing masquerade as an Inspector General.

DAYTIME SPECIALS
MORNING
10:15
2 **UNDER THE UMBRELLA TREE** Puppets. A free-lance artist and her animal friends live in an apartment which also contains a giant umbrella tree.

AFTERNOON
12:15
26 **LA CHAMBRE DES DAMES** Dame Mathilde fait un pelerinage a Tours. Les Brunel et Philippe s'elancent a la poursuite d'Artus. Durant une absence de Philippe, Guillaume s'introduit dans la demeure de Florie. (Partie 3 de 10)
1:00
9 **KODO: HEARTBEAT DRUMMERS OF JAPAN** A profile of a troupe of young musicians and dancers whose performances blend traditional and contemporary Japanese drumming syles.
1:15
26 **THERESE HUMBERT** Le mariage manque de Marie inquiete de plus en plus les creanciers qui exigent le fruit de leurs investissements. (Sous-titre) (Partie 3 de 4)
5:00
26 **D'UNE SERIE A L'AUTRE** Laura, la mere de Maria, est gravement malade. (Sous-titre) (Partie 3 de 4)

EVENING
6:00
2 8 **NEWS**
4 **ABC NEWS**
5 **NBC NEWS**
6 **NEWSHOUR**
7 **CBS NEWS**
9 **MACNEIL / LEHRER NEWSHOUR**
12 **M*A*S*H** The 4077th becomes an impromptu orphanage when heavy shelling forces Korean children to seek shelter at the camp.
18 **THEORIES AND CONCEPTS IN NURSING**
21 **INSPECTOR GADGET**
26 **STAR D'UN SOIR** Emission de varietes animee par Pierre Lalonde.
6:30
4 **NEWS**
5 **TOP STORY** (Live)
7 **JUSTICE BROWN REPORT** (Live)
12 **TAXI** Alex reluctantly agrees to accompany Jim home to his family reunion.
21 **VID KIDS**
7:00
2 **OLDEST ROOKIE: BEST MEN** (R)
4 21 **WHEEL OF FORTUNE**
5 **ENTERTAINMENT TONIGHT** (In Stereo)
6 **AIRWAVES**
7 **NEWLYWED GAME**
8 **ENTERTAINMENT TONIGHT**
9 **WILD, WILD WORLD OF ANIMALS** A look at the wildlife living in the arid badlands of South Dakota.
12 **WONDERFUL WORLD OF DISNEY** "Lefty" When a gymnast with one arm injures her leg, she is advised by her doctor to quit gymnastics. Based on a true story.
18 **BOX OF DELIGHTS** Kay must act quickly to save his friend as Abner summons powerful forces to retrieve the Box and wreck Christmas celebrations.
26 **LES NOUVELLES**
7:30
4 21 **JEOPARDY!**
5 **EVENING**
6 **TO BE ANNOUNCED**
7 **DATING GAME**
8 **HAMILTON'S QUEST**
9 **WORLD OF SURVIVAL**

HOOPERMAN

At the department's Christmas party, Hooperman (John Ritter) discovers that a wino (Seymour Cassel) has taken his final swig, on ABC's "Hooperman," airing WEDNESDAY, DEC. 23.

CHECK LISTINGS FOR EXACT TIME

26 **L'HERITAGE** (Sous-titre)
8:00
2 **NATURE OF THINGS: THE LIVING ARCTIC** A look at the wildlife of the Arctic. This program won the 1971 Wilderness Award.
4 21 **PERFECT STRANGERS** Homesick Balki yearns to celebrate a traditional Mypos Christmas. (R)
5 **HIGHWAY TO HEAVEN** Santa Claus goes on trial for protesting a department store's promotion of toy weapons during Christmas. (In Stereo)
6 **CHEERS** Rebecca presents everyone with gifts when they have to work on Christmas Eve. (In Stereo)
7 **TOP OF THE POPS**
8 **HIGHWAY TO HEAVEN**
9 **DISCOVER: THE WORLD OF SCIENCE** Topics include: learning from dolphins, exploring underground Egyptian tombs, obesity.
12 **MOVIE** ★★★ "The Last Sunset" (1961, Western) Rock Hudson, Kirk Douglas. A woman is pursued by three men during a Mexico-to-Texas cattle drive.
18 **HORIZON**
8:30
4 21 **HEAD OF THE CLASS** Charlie learns that his students are "accidentally" sabotaging one another's science-fair projects. (R)
6 **WHAT A COUNTRY!**
26 **ACTUEL** Reportages traitant de divers aspects de la vie d'aujourd'hui.
9:00
2 **OLDEN DAYS COAT** A young girl learns to better appreciate the spirit of Christmas after she is transported back in time by a magical blue coat. Also stars Doris Petrie and Kate Parr. (R)
4 **HOOPERMAN** A wino, a gay yuppie, a teen-age runaway and a lady wrestler are among the characters who show up at the station on Christmas Eve. (In Stereo)
5 **MOVIE** "Christmas Eve" (1986, Drama) Loretta Young, Trevor Howard. Adter years of estrangement from her grandchildren, a wealthy eccentric goes to extreme lengths to reunite her family in time for Christmas. (R) (In Stereo)

6 **NIGHT COURT: LET IT SNOW** A Christmas Eve blizzard strands the staff in the courtroom with a group of defendants. (In Stereo)
7 **OLDEST ROOKIE**
8 **MAGNUM, P.I.**
9 **TRUE GIFT OF CHRISTMAS**
18 **JANE EYRE**
21 **DYNASTY** Adam, Fallon and Steven take their turn at running Blake's business; Sammy Jo makes a startling discovery.
9:30
2 **PRIME MINISTER'S INTERVIEW** Peter Mansbridge and David Halton meet with Prime Minister Brian Mulroney to discuss the events of the past year.
4 **SLAP MAXWELL STORY (REPRISE OF THE SERIES PREMIERE)** Reprise of the series premiere. Slap's encounter with his editor leads to an emotional exit from the newspaper. (In Stereo)
6 **LAUGHING MATTERS**
26 **LE TELEJOURNAL** (Sous-titre)
9:55
26 **LE POINT**
10:00
2 21 **NATIONAL**
4 **DYNASTY** Adam, Fallon and Steven take their turn at running Blake's business; Sammy Jo makes a startling discovery.
6 **THIRTYSOMETHING** Reprise of the series premiere. Michael and Hope's love life suffers when their infant daughter keeps them occupied at night. (R)
7 **EQUALIZER**
8 **BUCK JAMES**
9 **MOYERS: GOD AND POLITICS** A profile of the Christian Reconstruction movement which fosters political activism in order to make the Bible the common source for governing all aspects of life. (Part 3 of 3)
12 **HONEYMOONERS** Alice doesn't realize that Ralph's calls to single women are for a friend who needs help getting a date. (Part 1 of 2)
10:25
2 21 **JOURNAL**
10:30
12 **SERGEANT BILKO**
26 **METEO**
10:35
26 **TO BE ANNOUNCED**
10:45
26 **TRAQUENARDS**
11:00
2 4 5 7 **NEWS**
6 8 **CTV NEWS**
9 **MOVIE** ★★★ "Stars in My Crown" (1950, Drama) Joel McCrea, Ellen Drew. A minister is forced to preach his first sermon in a back-country town with the help of a six-gun.
12 **CANNON** Cannon is hired to track down an escaped convict who may have been framed for murder.
21 **SPORTS PAGE** Talk-show focusing on major sports issues of the week. Hosted by John Wells.

11:15
26 **PREMIERE EDITION**
11:20
6 8 **NEWS**
11:30
4 **NIGHTLINE**
5 **BEST OF CARSON** Host: Johnny Carson. (R) (In Stereo)
21 **SPORTS NITE**
26 **LA CHAMBRE DES DAMES** Dame Mathilde fait un pelerinage a Tours. Les Brunel et Philippe s'elancent a la poursuite d'Artus. Durant une absence de Philippe, Guillaume s'introduit dans la demeure de Florie. (Partie 3 de 10)
11:33
7 **ADDERLY** (R)
11:37
2 **MAUDE** Maude's Christmas celebration turns out quite differently than she expected. (R)
12:00
4 **GETTING IN TOUCH**
12 **DISCOVER**
21 **LAVERNE & SHIRLEY** Lenny and Squiggy set up a bachelor pad in the girls' building.
12:05
6 **HILL STREET BLUES**
8 **SIMON & SIMON**

12:07
2 **MOVIE** ★★ "Two Left Feet" (1963, Drama) Michael Crawford, Nyree Dawn Porter. A teen-ager becomes infatuated with a seductive waitress but his persistent pursuit leads him only to frustration.
12:30
4 **AVENGERS** Steed investigates when Russian agents disappear into thin air.
5 21 **LATE NIGHT WITH DAVID LETTERMAN** Scheduled: comic Dana Carvey, author Bob Greene; also, stupid human tricks. (In Stereo)

9 **MACNEIL / LEHRER NEWSHOUR**
12 **MOVIE** ★★½ "The Shakiest Gun in the West" (1968, Comedy) Don Knotts, Barbara Rhoades. While traveling West, a dentist meets up with a former bandit who uses her past to help track down illegally sold weapons.
26 **THERESE HUMBERT** Le mariage manque de Marie inquiete de plus en plus les creanciers qui exigent le fruit de leurs investissements. (Sous-titre) (Partie 3 de 4)
12:45
7 **MOVIE** ★★ "Matt Helm" (1975, Adventure) Tony Franciosa, Val Bisoglio. A private detective becomes involved with the black market supplying munitions to a mercenary group in Africa. (R)
1:10
6 **SIMON & SIMON**
8 **HILL STREET BLUES**
1:30
4 **NEWS** (R)
5 9 **NEWS**
21 **MOVIE** ★ "Last Video and Testament" (1984, Horror) Deborah Raffin, David Langton. Conspirators plot to murder a high-tech company magnate by playing on his claustrophobia and heart condition.
26 **LE TEMPS DE VIVRE**
2:00
5 **ENTERTAINMENT TONIGHT** (In Stereo)
2:05
7 **MOVIE** ★★½ "Christmas Eve" (1947, Drama) George Raft, Ann Harding. On Christmas Eve, the three adopted sons of a wealthy spinster learn that her real nephew is developing a sinister plot against her.
2:15
6 8 **MOVIE**
2:30
5 **EVENING**
12 **HANGIN' IN**
3:00
12 **CNN NEWS**
26 **AUJOURD'HUI EN FRANCE**

3:15
26 **FELIX ET CIBOULETTE**
3:45
26 **AU JEU** Des enfants de 10 a 12 ans rivalisent d'habilete dans divers jeux.
3:50
7 **NIGHTWATCH**
4:15
26 **D'UNE SERIE A L'AUTRE** Laura, la mere de Maria, est gravement malade. (Sous-titre) (Partie 3 de 4)

COMICS PRESENTED BY
R & M TIRELAND BFGoodrich
NEW AND USED TIRES WHEEL ALIGNMENTS
26827 Fraser Highway Ray & Maynard Shillinglaw 856-5011

HAGAR THE HORRIBLE

SHOE

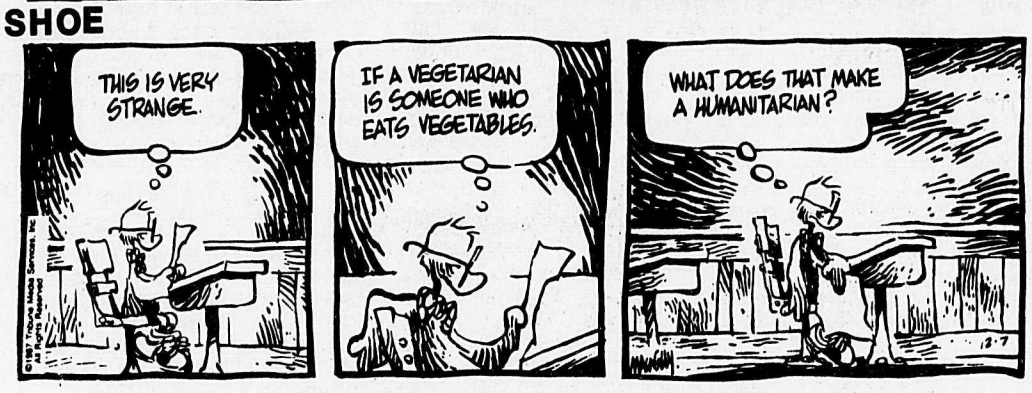

CANUK 2086

My dear old mamie!

by ERNEST CLUETT

ALDERGROVE - It happened in the Lions Grove minstrel show put on by Lou Martin. The show practices were straight forward and the refreshments afterwards excellent. However, all good things end sometime. The opening evening was preceded by getting ready which meant being daubed by an enthusiastic young lady with black greasepaint. I ended up resembling a resident of Alabama via the African Gold Coast with a jet black hue. That was fine.

The trouble started upon arrival at home when it was necessary to have a transformation back to the white race again. My wife advised me to use hot water and soap, lots of soap, and no trouble would be encountered. So following her advice faithfully, as all good husbands should, I filled up the wash basin with ultra-hot water, stripped off and went to work.

After several minutes of energetic application of hot water and soap I regarded the efforts in the mirror and found to my dismay the black hue had spread over a greater area, and the basin was tattle-tale grey. A frantic application of a face cloth didn't alleviate the problem one iota, it merely turned the face cloth black. A quick sortie to the kitchen for the pot scrubber and some energetic scrubbing certainly didn't make my face the answer to a maiden's prayer, but it sure got the scrubber black. It would seem I would have to apply more grease paint and emigrate to Alabama or become a member of a minority race in Aldergrove.

However, the dawn dawned! If that gal on television could get her glass sparkling clean in her husband's overworked dishwasher, perhaps it might work! A quick foray to the kitchen and a return to the bathroom with a bottle of dishwashing liquid, a name brand by the way. My idea worked, the grease floated away and I ended up with a face as clean or soft as a baby's bottom, if a baby's bottom had whiskers. Pot scrubber, face cloth and sink became sparkling clean. The situation was solved and I can still reside in Aldergrove.

At the weekly dance, prize winners were Del Rasmussen, John Mortson, Mary Peprawa and Meriam Schaefer. Spot prize went to Omer and Marguerite Charles.

There will be no dance on Saturday, December 26, or Wednesday, December 30. The charge for the New Years Eve dance will be $6 per person.

Doris says she was given a fancy bathing suit for Christmas. On reading the makers' label, it says "Dry Clean Only.".

The Carols of Christmas, an evening of Christmas music with Joan Danby and Friends takes place in the Langley United Church on December 20, at 7:30 p.m.

This is the third year this seasonal event takes place. Joan will perform many old and new Christmas solos while the ensemble under the direction of Nancy Wolchok will perform a selection of carols.

The accompanists for the evening will add to the program by playing organ and piano duets. They are Donna McTaggart and Alex Robinson.

Donations to the Langley food bank will be received.

Valley people graduate

BELLINGHAM - Twenty-three Canadians were among the 178 graduates who earned their masters degrees and were awarded diplomas at the conclusion of spring and summer quarters, 1987 at Western Washington University.

John H. Gaiptman and Stanley E. Petersen of Abbotsford received masters of education degrees. Other lower mainlanders were Surrey residents Sharon Erickson and Ralph A. May and White Rock residents Rod Clifford and Patricia Koretchuk who also received masters of education degrees.

Unemployment takes dip

OTTAWA - The seasonally adjusted unemployment rate fell to 8.2 percent in November, its lowest level in just over six years and down from 8.4 percent in October.

However, the actual number of unemployed, not taking into account any adjustment for the traditional increase in unemployment in late fall, rose to 1,024,000, up from one million in October.

Nonetheless, the actual number of jobless was 149,000 fewer than a year earlier and it was the fourth consecutive monthly drop in the seasonally adjusted jobless rate.

The continuing decline in the jobless rate suggests there was no immediate impact on employment from the Oct. 19 stock market crash.

THE GIANT

By ALAN RANKIN

I'm a worker in a factory, I'm a toiler in the ranks,
I'm the one who curses loudly at the Big Shots and the banks.
I'm the one who keeps wheels turning,
I'm the one who leads them all,
I'm the one who brings new learning,
Big and broad and strong and tall.
I'm a striker, I'm a picket, I'm a symbol of us all,
Of the ones who hate the phonies, and will bring about their fall.
I'm the one who hails the new life,
Hears the ringing of the bell,
Ending war and needless slaughter,
Which makes life on earth a Hell.
I'm a worker, I'm a farmer, I'm the sailor on the sea,
I'm the spanner of new planets for all mankind to see.
I'm the traveller with a message,
And the message shouts for Peace-
Calling on all the nations,
"Scrap your arms to make wars cease!"
I'm a writer, I'm a speaker, I'm a singer for the cause,
I'm a woman, I'm a mother, and for war I've no applause.
I'm a fiery fervent fighter,
And the one who loves you all--
Loves the cause that makes life brighter,
That brings Peace and Joy to all.

"Welcome to Preston Chevrolet where we guarantee you a great deal on a great selection of new and used cars and trucks!"

SANTA IS GIVING AWAY A MICROWAVE FOR THE FIRST 30 USED CARS OR TRUCKS SOLD.

* Applicable to retail sales only.
OFFER GOOD UNTIL DEC. 31st or 30 PURCHASES
NO SUBSTITUTES

QUALITY PRE-OWNED VEHICLES

1981 OLDSMOBILE 98 REGENCY
Fully equipped. One owner. Very clean. Stk. No. 871432
Sale Price $8,995

1984 PONTIAC BONNEVILLE 4 DR.
Fully equipped. Only 76,000 kms. Very clean. Stk. No. 871121
Sale Price $11,995

1984 CADILLAC ELDORADO BARRITZ
Fully loaded. One owner. Very clean. Stk. No. 706031
Sale Price $23,495

1983 CHRYSLER LEBARON
2 dr., air cond., p.w., ptl, cruise, etc., etc. Very clean. Stk. No. 707222
Sale Price $8,495

1985 BEAUVILLE VAN
5 pass., air cond., p. windows, etc. Only 69,000 miles. Very clean. Stk. No. 801271
Sale Price $11,995

1986 PLYMOUTH VOYAGEUR
8 pass. van. Auto., p.s., p.b., radio. Only 32,000 kms. Stk. No. 871302
Sale Price $13,995

DECEMBER SALE ON CAMAROS
7 TO CHOOSE FROM — 1980 TO 1986
COME IN & MAKE AN OFFER

PRESTON CHEVROLET OLDSMOBILE
Cadillac SALES AND SERVICE
19990 Langley Bypass, LANGLEY
Ph. 534-4154
Dealer Licence No. 8053
(21-1)

TREAT YOUR PET

WITH A STOCKING STUFFER FROM DARE'S

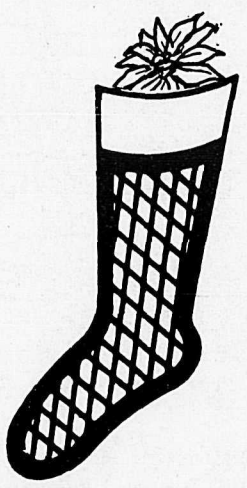

WE ALSO HAVE:
BIRDS & FISH
FRESH & SALT WATER SUPPLIES
GOLD FISH & FEEDERS

DARE'S PET SUPPLIES
3084 - 272nd St., Aldergrove
856-7757

Wishing all our friends and customers a very

Merry Christmas

and a

A Happy & Prosperous New Year

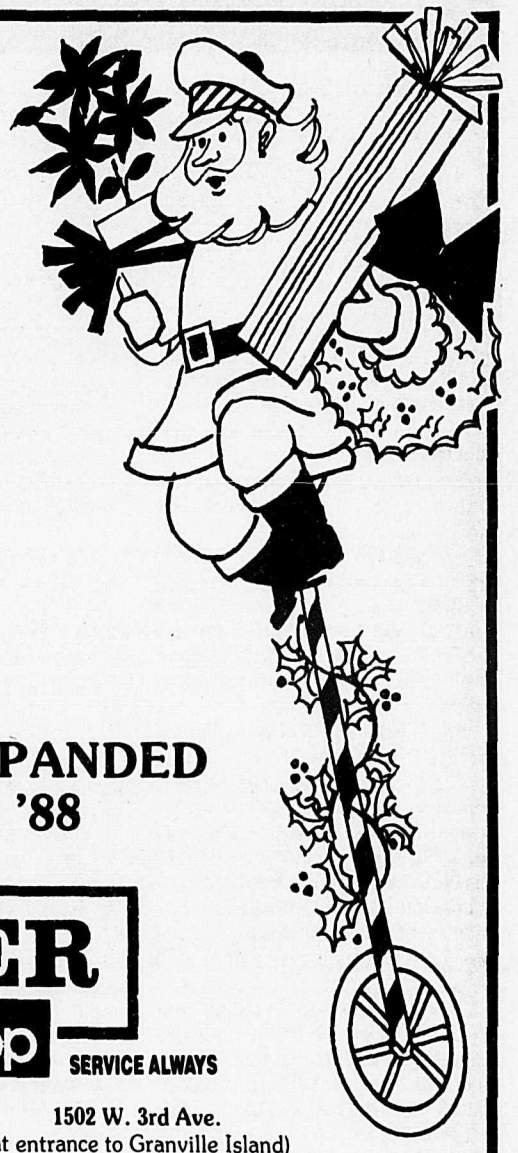

CHECK OUT OUR EXPANDED SHOW ROOM IN '88

CARTER HondaShop
SAVINGS NOW SERVICE ALWAYS

101 - 20560 No. 10 Hwy. (Langley Bypass) 533-3626

1502 W. 3rd Ave. (at entrance to Granville Island) 736-4547

Chamber offers regrets over postponement

ALDERGROVE - The annual Chamber Ball, which was scheduled for Dec. 12 at Bradner hall had to be postponed, virtually at the last minute. Spokesman Jag Singh explained, "The timing was simply unfortunate, what with so many people having company Christmas parties during December, we could not sell enough tickets to ensure a real turn-out."

While most people who purchased tickets in advance were provided with refunds, six or seven persons could not be contacted in time. A notice was placed on the door of the hall, explaining the circumstances and offering apologies.

Singh said, "The event will be re-scheduled for some time in either February or March, but to those who were inconvenienced, we extend our sincere apologies and trust that we shall be able to make it up to them the next time."

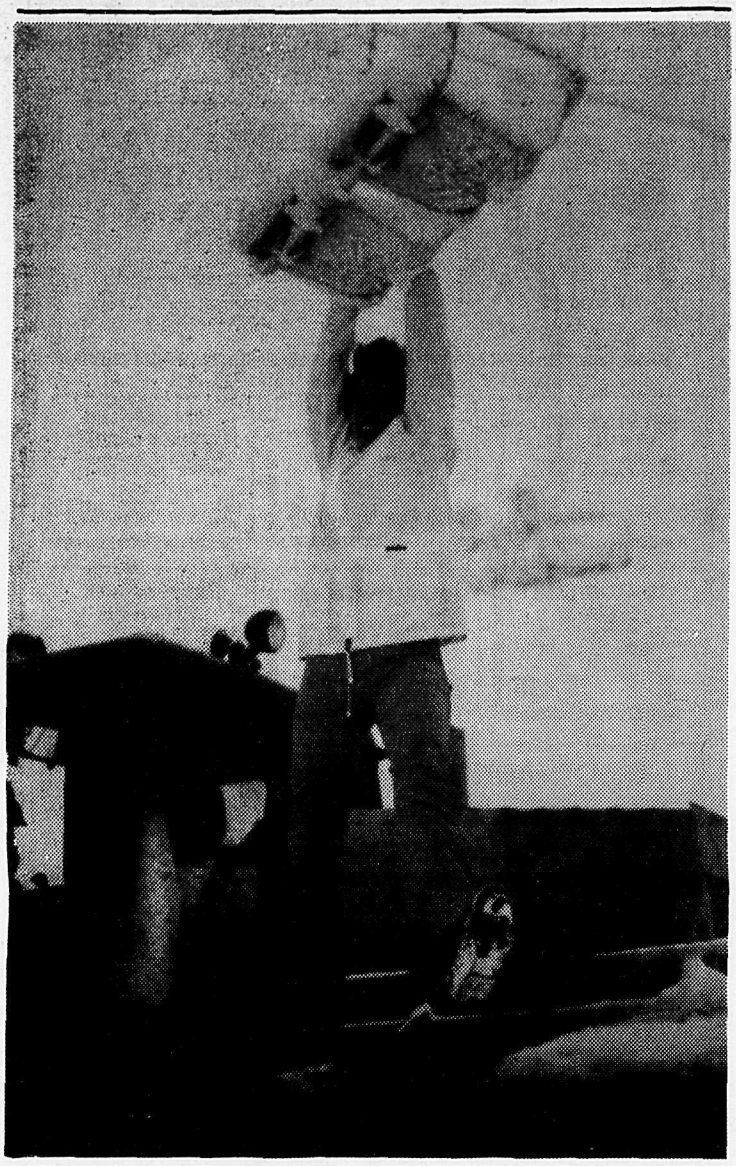

WE HAVE SNOW - All conditions are "go" at Hemlock Valley's ski resort, with plenty of white stuff on the hills and new trails and services installed. The resort owners have made great progress in season pass sales already this year, and are expecting record crowds on the slopes.

League bowling at Alder Lanes

BANTAMS
No.v 28.

THT Bluejays 1991, THS Runaways 1968,MHT Steven H. 301, MHS Jason 214, LHT Frances 321, LHS 221, MHA Jason 141, LHA Frances 113.

JRS. & SRS.
Nov. 28.

THT Scorpions 3579, THS Scorpions 1260, MHT Kevin 672, MHS Kelly 266, LHT Kathy 480, LHS Kathy 200, MHA Kevin 178, LHA Kathy 122.

I.O.F. 6:45 MONDAY
Nov. 30.

THT Handicaps 3539, THS Handicaps 1247, MHT Norm H. 817, LHT Chris D. 688, LHS Edna H. 295, MHA Norm H. 215, LHA Chris D. 187.

TUESDAY COFFEE
Dec. 1.

THT Corner Pins 3538, THS Valley Cats 1303, LHT Isabella 757, LHS Isabella 380, LHA Vicki 197.

TUESDAY 7 - 9

THT Couch Potatoes 3623, THS Couch Potatoes 1332, MHT Paul H. 772, MHS Paul H. 319, LHT Cathy S. 786, LHS Cathy S. 356, MHA Chris D. 215, LHA Cathy S. 228.

WED. LADIES
Dec. 2.

THT Wipe Outs 3455, THS Tinkleballs 1206, LHA Annette W. 181, LHT Annette W. 716, LHS Annette W. 309.

THURS. MENS 9-11P.M.
Dec. 3.

THF W.B.'s 3280, THS W.B.'s 912, MHA Richard W. and Ryan D. 246, MHF Richard W. 1198, MHS Barry S. 393.

THURS. NIGHT MIXED
Dec. 3

THT Mr. Ed's 3574, THS Mr. Ed's 1306, MHT Howard C. 834, MHS 342, LHT Linda L. 770, LHS Jane D. 326, MHA Larry M. 219, LHA Jane D. 196.

SUNDAY FUN
Nov. 29.

Bad Bowlers 3559, THS High Flyers 1294, MHT Ryan 890, MHS Dale 355, LHT 671, LHS Laura 295, MHA Ryan 244, LHA Edna 190.

Seniors' bowling

D. Howard	426
R. Engebretson	478
T. Wharton	408
K. Madsen	441
R. Henderson	421
M. Demkes	493
P. Soroclan	400
C. Goodman	497
V. Moore	464
F. Reid	496
E. Burchmore	405
H. Boers	534
S. Jude	631
G. Weibe	417
C. Taylor	568
T. Hansen	436
E. Reinke	416
N. Wilczynski	557
P. Samec	603
A. Reid	431
S. Winkworth	507
F. Wix	439

British Columbia Lung Association Christmas Seal chairperson for the Aldergrove area, Margaret Gervan, reports that with eight weeks to the campaign's end, contributions have already reached $3,374. By January 31, it is expected that the Aldergrove campaign goal of $4,560 will be realized. Money raised is used to fund vital lung disease research and health education programs.

Playwrights encouraged

BELLINGHAM - Western Washington University's Theatre is accepting scripts written by students, faculty and Bellingham residents.

There is no criteria for length or subject matter, and all scripts are accepted. Each script will be read and considered for performance in the order it is received.

Playwrights should submit scripts by January 5 to Western's theatre dance department in the Performing Arts Center, room 395.

How to talk to your dentist

(NC)—Your dentist is more than just a fixer of teeth. He or she is a caring health professional, with the information and advice you need to keep your teeth good for life. So on your next dental visit, do more than just open wide. Talk to your dentist, and find out what you can do to improve your level of dental care.

Your number one questions should be about your home care. Are you brushing and flossing properly and really getting your teeth clean each day? A surprising number of people don't. And that can lead to serious problems.

In a checkup your dentist can tell precisely how well you're cleaning your teeth, and what you need to do to improve. He or she can advise you on how to floss to get your teeth clean below the gum line. How to fine-tune your brushing techniques. How to select the kinds of toothbrush, floss, and other dental care products that are best for your mouth. All you need to do is ask.

You might also want to talk to your dentist about *plaque*. Plaque is an invisible bacterial film that builds up on your teeth every day. It's the source of gum disease, the major cause of adult tooth-loss. The way to keep your mouth plaque-free is with a conscientious program of home care and regular professional cleaning.

The point about plaque is that everybody's mouth is different. In some people plaque builds up quickly. In others it builds up slowly. Your dentist can tell how plaque builds up in your mouth, and how regularly you need check-ups and cleaning to keep it under control.

Just as there are questions to ask your dentist, there is information you should be providing, too. Have there been changes or problems in your dental health lately — any sensitive teeth, or sores in your mouth, or pain in your jaw? Tell your dentist about them.

And don't forget to mention changes in your general health. Have you been ill lately? Are you taking any medications? Are you pregnant? You should let your dentist know.

You should also talk to your dentist if you're anxious or nervous about having dental work done. Dental anxiety is acutally quite common among adults. Once you tell your dentist about how you feel, he or she will be able to help you relax and be more at ease in the chair.

In short, as a dental patient you too have a job to perform. Asking questions and discussing your concerns with your dentist is an important part of keeping your teeth strong and healthy for a lifetime.

DECEMBER BLOWOUT

NEW BRONCO II
XLT - Captain chairs, air cond., tilt, cruise, power windows, power locks, AM/FM stereo cassette, clock, luggage rack, rear wiper washer, defroster, swing away tire carrier, raised white letter tires, floor console, 2.8 litre EFI engine, auto O/D trans,, light group, interval wipers, privacy glass, deluxe 2 tone paint, power steering, power brakes.
Sugg. List $21,386.00
Blowout 879727
$18,387

TAURUS

Blowout 878509
$10,997

NEW! '88 AREOSTAR
Automatic

Blowout 889916
$15,487

E-150 VAN

Blowout
$9,888

'87 TEMPO
Air Conditioning

Blowout
$8997

F-250 S/C
Diesel 4x4

Blowout
$16,887

MERKUR

Blowout
$17,887

NEW F250
Reg. $16,146

Blowout 879239
$13,887

NEW '88 RANGER
5 speed

Blowout
$8687

NOT EXACTLY AS ILLUSTRATED

LOU ISFELD LINCOLN MERCURY
32562 South Fraser Way, Abbotsford
Dealer License 6225
OVER 500 VEHICLES IN STOCK

Bruins split two games

ALDERGROVE - Pee Wee AAA Bruins saw their record go to 6-2-4 this week after splitting a pair of games.

Saturday evening the Bruins thrashed Hastings 7-1 as both Wade Van Pelt and Warren Borg had hat tricks. Kevin Haber had a goal and two assists. Gordie Zazelenchuk and Jason Flint both contributed two assists from their blueline position. The game was never in doubt and only a late third period goal spoiled Michael Bennett's shutout bid as he made 25 saves in the win.

Maple Ridge showed why they are now in first place as they soundly beat the Bruins 5-1 in a Sunday morning encounter. Duncan Peeman felt the brunt of the haphazard play of teammates as he stopped 25 of the 30 shots directed at him in the first two periods. Bennett, in an attempt to shake up the lethargic Bruins, played the third period. Warren Borg had given Aldergrove a 1-0 lead but Maple Ridge dominated the game and were full value for their win.

The Bruins now find themselves in third place behind both Maple Ridge and West Vancouver, the latter entertaining Aldergrove this Tuesday evening.

The final game before the holidays and the Chilliwack Christmas tournament will be Saturday night as the Allied Aluminium Products sponsored Bruins host Port Coquitlam.

Tweens travel to Island

ALDERGROVE - The Tween team, sponsored by Halls Meats saw action on Vancouver Island last Sunday. The girls played a Victoria team in what was an excellent game.

Victoria was first to score answered by Aldergrove. The Aldergrove girls never looked back as they tallied up six goals, two by Mutter and Pybus, one by Lusk and Singbeil. Not only did Aldergrove outscore their opposition, they also outhustled them. Forwards Borg and Stookbrooks along with a defense of Sutherland, Hilts, Christensen and Williams played with such enthusiasm, they plain outdid Victoria. Tricia Batt played her usual good game in nets.

The team appreciated the good hosting of the Victoria team. They also thank team manager Patty Stookbrooks for her hard work.

It was a great trip, including the support of parents and fans.

The team's latest victory was demonstrated by the light steps of its players. Watch out Seagulls.

To parents of my sport

I've always been bothered by some of the parents attitudes at games and tournaments. I wonder if parents put us kids in sports for their own entertainment instead of for ours? In a ringette game between Aldergrove and Langley this weekend, I learned that this is exactly why parents have us kids out there. I got to be a fan.

While the girls were on the ice the fans (parents) played their own game in the stands and the corridors. They not only viciously criticized and harrassed the opposing players and coaches, they verbally attacked their own coaches and players as well. They bitterly argued with fellow fans in the stands. And of course, they yelled at the referee. In other words, they acted like immature fools.

Meanwhile the girls were playing their hearts out. Their attitudes towards one another was competitive but friendly. At the end of the game they shook hands and enjoyed casual conversation in each others dressing rooms. Their behavior was exemplary.

The coaches, bless them, deserve more than a pat on the back. They managed to stay calm and positive in such a difficult and stressful situation. I'm sure glad that these people coach us kids, rather than those "fools" in the stands.

If you ask any of us kids in this or any other sport why we play, we will tell you because it is fun and we make lots of friends. I do not know any kid who would tell you, "because I like to see my parents angry and frustrated." Parents and organizers have the nerve to keep asking why we kids decide not to play once we get around 15 years of age.

Well, I have stated my feelings, but I doubt it will make any difference. In case it does, I have a few suggestions to parents.

1. Let me play the game.
2. Cheer me on.
3. Let my coach do the coaching.
4. Learn the rules (Maybe then you will understand the ref's calls.) Better yet, learn to ref. I know they always need more.
5. Stop acting immature. You would ground me for a month if I acted the way you did in public.

Thank you, from a Junior Ringette player.

ROBERT B. KEARL
BARRISTER & SOLICITOR
of
Nundal, Cherrington, Easingwood & Kearl
prefers
PERSONAL INJURY CLAIMS AND GENERAL LITIGATION
9067 Church St., Fort Langley • 888-5811
FREE INITIAL CONSULTATION

LAST MINUTE SHOPPING
Sale price in effect till December 24/87
Pick up a copy of our flyer for more specials

FERRERO ROCHER Chocolates 200 g 3.99

SONY Cassette Tapes plus Free Calculator HF90 4's 9.99

CLAIROL Soft Massage Cushion 13.99
CLAIROL Benders Heated Flexible Shapers 34.99

PROCTOR SILEX 12 Cup Coffee Maker A652 32.99

TRACER ELECTRIC SHAVER 39.99
TRACER RECHARGEABLE SHAVER 59.99
BEAUTY SET HP 2620 59.99
1200 WATT HAIRDRYER CURLING IRON & HOT BRUSH HPS 2286 27.99
ELECTRONIC MAKE UP MIRROR HPS 2312 59.99

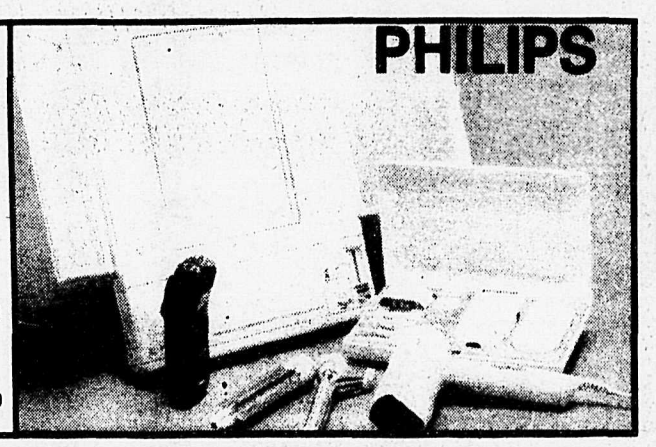

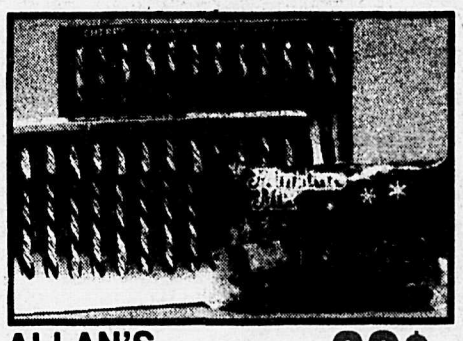
ALLAN'S Candy Canes 12's 99¢
Miniature Mix 400 g 1.19

MAGAZINE RACK BRASS PLATED 12.99

DOUBL*GLO Stardust Tree Skirt with Glitter 32" x 40" 1.79
CHESLOW 18" Plush Stocking 1.49
DOUBL*GLO Icicles 1000 Strands 39¢
NOMA Tree Stand 5.99

HIGHLAND VILLAGE Valu-Rite Drugs
Monday - Friday 9 a.m. - 9 p.m.
Saturday 9 a.m. - 6 p.m.
Sunday 12 noon - 5 p.m.
#2-20555 56th Ave., Langley
Ph: 530-3464
Independent Pharmacists Program I.P.P.

CHRISTMAS COUNTERATTACK
1977-1987
POLICE ROADCHECKS
DECEMBER 8TH - JANUARY 3RD

Classifieds 856-8303/5212

1. ANNOUNCEMENTS

Births

EMES - Born December 7, 1987 at MSA Hospital, Abbotsford, RUSSEL DOUGLAS EMES, 7 lbs. 3 oz.
Proud parents are Russel Timothy & Catherine Lisa (nee Pomerleau) Emes. Proud Grandparents are Russ & Barb Emes and Bob & Sheilah Pomerleau. 50-2

ENNS - Barry and Karen (nee Cooper) are pleased to announce the birth of their first child, DERYK WILLIAM, born December 14, 1987 at 3:51 p.m. weighing 6 lbs. 9 oz. Proud Grandparents are Harold & Nadia Cooper and Bill & Sharon Enns. Equally proud Great-Grandparents are Steve & Verage Omelaniec from Aldergrove and Arron & Margaret Enns of Penticton. Many thanks to Dr. Wolchuk and nursing staff at Langley Memorial Hospital. 50-2

Community Events

Old Time dances, Aldergrove OAP hall, 273 St., every Saturday, 8 p.m. 37-tf

Afternoon Bridge. New Horizons bridge club meets in OAP hall, 273 St., Mondays, 12-3. All welcome, any level of skill or age. $1. admission, free coffee. Prizes. 9-tf

Lions Bingo, every Monday at Elks hall, Aldergrove. Early birds 7:00, regular bingo 8:00. Cash prizes & door prizes. 44-tf

Do you like a challenge? Do you have 3-4 hrs. pr. wk. to spare? Have you ever thought how satisfying it would be to be a volunteer? Come and see us at the Extended Care Unit, MSA general hospital or phone the volunteer coordinator, Extended Care Unit, **853-2201**, local 114. 47-4

Community Events

Planned Parenthood (Langley branch). Confidential birth control & family planning clinic. Information & counselling available for birth control & pregnancy clinic. Located in Langley Family Services building, 5339 - 207 St., Langley. Clinic hours: Thurs. eves. 7:30-9:30. No appt. required. 24-tf

SCIENCE OF MIND has returned to the Masonic Hall, 33860 Pine St., Abbotsford, Sundays 7:30 p.m. "As you think, so you are!" Info. **859-9042.** 42-tf

Aldergrove Bridge Club meets weekly in the OAP hall on 273 St., Aldergrove, on Fridays except the 2nd Friday of the month, when the club plays on the Thursday before. Play is at 7:30 p.m. All are welcome, at any level of skill or age. Admission $1. **856-4562.** 33-tf

The Valley Therapeutic Equestrian Assoc. needs VOLUNTEERS. For info. call **888-1262.** 30-tf

Rockhound meeting. Fraser Valley Rock & Gem club meets every 2nd Friday, Aldergrove OAP hall, 7:30 p.m. Visitors welcome. **888-5225, 534-6996.** 0-tf

LaLeche League of Aldergrove. Mothers who wish to breast feed their babies will find encouragement & info. at the Aldergrove LaLeche meeting 3rd Wed. of each month, 7:30p.m. Nursing babies welcome. Info. call **534-6496.** 38-tf

ALDERGROVE - The 1922 Royal Westminster Regiment Abbotsford Cadet Corps, in order to financially sustain itself must rely on donations from the public and organizations such as local Legion Branches.

This year, they will be selling Christmas trees from their parking lot behind the Aberdeen elementary school.

The lot will be open from 10 a.m. to 9:30 p.m. every day. On Christmas eve, they will be closing at 12 noon.

Coming Events

PUBLIC BINGO
OPEN TO ALL AT
SENIORS' DROP-IN
27247 FRASER HWY. Phone 856-3271
EVERY FRIDAY EVENING
Doors open 6:00 p.m.
Games start 7:00 p.m.
Full Card of 29 Games. License no. 63728 tf

ALDERGROVE FOOD BANK
Please send donations to:
2623 - 272 St., Box 428,
Aldergrove, B.C. V0X 1A0
51-tf

Are you hurting? God cares & so do we. The Christian Life Assembly singles society invites you to our weekly meeting at the Christian Life Assembly, 21277 - 56 Ave., Langley, Thurs., 7:30 p.m. **530-7344.** 13-tf

Ladies Auxiliary BINGO
every Tuesday night, 7 p.m.
in the Legion Hall
Come & enjoy yourself. tf

ALDERGROVE MINOR HOCKEY TEAM Japan Christmas trees for sale starting Dec. 9th week-nights 5 - 9 p.m. Weekends 10 - 9 p.m. at the Aldergrove Arena.

Engagements/Weddings

2. PERSONALS

Problems? Personal, family, marriage. For confidential counselling call Valley Counselling Services, **853-9476.** 48-tf

Give yourself a Christmas present! A few pounds less to carry around. Program is easy, safe and effective. **856-7746** in Aldergrove or **583-2498** in Surrey. 50-tf

COMPANIONSHIP WANTED: Older widower, W. European, healthy, good dresser, no smoker or drinker, like to meet respectable lady of late 60-70+. Reply to Box no. 306, The ALDERGROVE Star.

Overeaters Anonymous meets Langley Family Services building, 207 St., Langley, Mondays, 7:30. **681-3644.** 51-tf

SUCCESS TUTORING
Grades 1-12. Individual instruction.
Phone **856-5529.** 41-tf

In Al-Anon people who know what it's like to live with an alcoholic share their experience, strength and hope. **856-3442, 856-2892.** Meeting held Tues., 8 p.m. in Aldergrove. 9-799549-tf

PREGNANT?
A free pregnancy test. Results in 30 min. No appointment needed. Tues. 7-9 p.m.; Wed. 7-9 p.m.; Fri. 10-4 & 7-9 p.m.; Sat. 10-12:30 p.m. 20512A Fraser Hwy., Langley (McBurney Lane). **533-3736.** 27-799420-tf

2. PERSONALS

Do you have a drinking problem? If so, and you wish to stop, Alcoholics Anonymous can assist you. Write to Box 782, Aldergrove or phone **856-8580.** 14-802545-tf

HERBALIFE. Independent Distributor. Call me for products. **856-7746.** Surrey Phone No. **583-2498.** tf

DRESSMAKING
ALTERATIONS
DESIGNINGS
856-9084

Wanted Ride leaving Aldergrove between 6-6:30 a.m. to 16th 204th returning at 3:30 or 4 p.m. Mon. - Friday from Dec. 15 to July 15 incl. will help pay expenses. **856-7052.** 48-4

HYPNOTHERAPY
•Weight •Smoking
•Confidence •Phobias
Langley Hypnosis Centre
534-7591 26-15218-tf

Personalized weight loss service that will work for you. **533-4854** Mon.-Fri., 9-6. 6-tf

Troubled? For counselling services call **534-7921.** Langley Family Services, 5339 - 207 St., Langley. 6-4868-tf

3. LOST & FOUND

Found 1 boys yellow bike vic. of Shortreed Elementary. **856-5462.** 49-2

Found Nov. 8 1 tan colored Shepherd pup with collar. **856-9111.** 49-2

Found Grey & white male tabby with white reflecting collar. **856-6487.** 49-2

Found - male cat sandy-colored tabby, friendly, by Parkside school. **856-8797.** 49-2

Found Ferret Dec. 9. Vic. 24th & 256th. **856-3576** or **856-9333.** 50-4

Found. Sum of money. Reply to P.O. Box 566, Aldergrove, B.C. V0X 1A0. Please state amount, time & location. 50-1

Reward. Missing since Feb. Black female short haired cat, 4 white feet, white mustache & throat, some white on stomach. Leave message, **856-8317, 534-0965.** 47-4

4. LEGALS

NOTICE
TO: Laurie Galen Tabert.
Your vehicle, a 1956 Mercury P.U. Alberta plates JDF868, Serial # 1831018TK33840 will be sold for towing & storage & costs to recover costs of the same at Aldergrove Towing, 2519 - 267th St., Aldergrove, Phone 856-5669. 50-2

NEED LEGAL AID?
Information & Referral
530-5811
33-tf

MINISTRY OF ENVIRONMENT AND PARKS
Notice of a Minor Amendment to Permit No. **PE-4449** issued under the provisions of the Waste Management Act. S.B.C. 1982, c.41, ikn the name of **VALLEY RITE-MIX LTD.**

Take notice that a minor amendment to Permit No. **PE-4449** for an effluent discharge from a gravel washing operation located at 1049 Lefeuvre Road, Matsqui, has been issued.
The amendment consists of:
1. Change of name from "Goodbrand Ready Mix & Aggregates Ltd." to the above name.
2. Revise address, site plan and legal description.
3. Specify standard clause which prohibits overflow from the infiltration pond.
A copy of the amended Permit may be viewed at 15326-103A Avenue, Surrey, British Columbia, V3R 7A2, (telephone: 584-8822), during normal business hours.
Dated at Surrey, December 8, 1987.
H. Y. Wong,
Regional Waste Manager

5. BUSINESS SERVICES

PHOTOCOPIES
6¢ any size
you copy
856-0402
SPECIALTY PRINTING
27109 Fraser Hwy., Aldergrove 32-tf

BUSINESS INFORMATION CENTRE
NEED BUSINESS INFORMATION?
Call the CHAMBER OF COMMERCE Business Information Office. We have information, booklets and brochures on most aspects of business from Small Business Loans to Manufacturing Opportunities.
Call **856-8383** or drop in at
27030B Fraser Hwy., Aldergrove
15-95844-tf

Word Processing - Reports, resumes, letters, all letter quality and reasonable rates. Ph. Theresa **856-5653.** 28-tf

Accounting/Bookkeeping

Bookeeping & accounting services for small & med. size businesses. Complimentary get-acquainted meeting, house calls. **856-7721.** 48-4

6. COMMERCIAL SERVICES

Building/Construction

Essential Builders Ltd.
Will finish basements, build sundecks, garages or repair any part of structure of home. All work is guaranteed. Free estimates.
Ph. 856-4512
46-tf

Tile setting & rock facing work. Reasonable rates. All work guaranteed. Discount for seniors. **534-6359.** 49-2

Additions, renovations, all concrete work. 25 yrs. exp. Don **596-9652.** 45-801139-tf

DO YOUR TEXTURED CEILINGS LOOK TIRED AND YELLOW?
Stains or water marks can be professionally painted, giving you a bright, roomy, white home. Call Dave for a free estimate. Phone **534-9996.** 25-tf

Concrete/Asphalt

All types of concrete work. Floors, driveway, sidewalk. Commercial, residential. Free est. John J. Bruinsma. **856-6001.** 20-tf

Landscaping

Fencing, landscaping & maintenance. Free est. **533-7281.** 47-4

Attention small farm holdings, we do brush cutting and rototilling. Reas. rates. Also pressure washing. Phone John Bruinsma. **856-6001.** 28-tf

Empar Construction Ltd. Bobcat rental with tracks and 12" post hole auger for all your landscaping needs. **856-8181.** 24-tf

It's pruning time. Fruit trees, deciduous trees, evergreen, hedging & shaping, Dormant oil spray. Call Jeff. **856-4609.** 50-4

Tractor Work

GODDARD TRUCKING & EXCAVATING
Truck & Transfer & Tandem Dump Hire.
Gravel Sales. Excavations.
Hitachi excavator.
JD. 350 Wide L with hydraulic
George or Jerry - 534-3863
9-21343-tf

Classified Directory

1. ANNOUNCEMENTS
Births
Cards of Thanks
Coming Events
Community Events
Engagements/Weddings
In Memorium
2. PERSONALS
3. LOST & FOUND
4. LEGALS
5. BUSINESS SERVICES
Miscellaneous
Accounting/Bookkeeping
Professional Misc.
6. COMMERCIAL SERVICES
Miscellaneous
Building/Construction
Concrete/Asphalt
Gravel Sales
Landscaping
Tractor Work
7. RESIDENTIAL SERVICES
Miscellaneous
Brickwork
Electrical
Painting
Plumbing
Stucco/Drywall
8. MISCELLANEOUS SERVICES
Daycare/Preschool
Lessons
Locksmithing
Photography
Security
9. TRAVEL
10. AUCTION
11. SITUATIONS WANTED
Daycare/Babysitting
Handyman/Maintenance
Miscellaneous
12. JOBS AVAILABLE
13. RENTALS
For Rent
Room & Board
Shared Accommodation
Wanted to Rent
14. FOR SALE
Appliances
Building Supplies
Fuel
Furniture
Garage Sales
Garden/Nursery Supplies
Hay
Home Entertainment
Livestock
Meat/Produce
Miscellaneous
Musical Instruments
Pets
Poultry
Topsoil/Manure
15. WANTED
Miscellaneous Wanted
Swap
16. REAL ESTATE
Apartments/Condos
Business Opportunities
Homes for Sale
Mobile Homes
Property for Sale
Property Wanted
17. MACHINERY/EQUIPMENT
18. BOATS
19. AUTOMOTIVE
Auto Supplies
Campers/Trailers
Cars
Motorcycles
R.V.'s
Trucks
Vans

Advertiser Agreement

It is agreed by any advertiser requesting space that liability of the Central Fraser Valley Star in event of failure to publish an advertisement or in event that errors occur in publishing of an advertisement, shall be limited to the amount paid by the advertiser for that portion of the advertising space occupied by incorrect space occupied by incorrect item only, and that there shall be no liability in any event beyond amound paid for such advertisement. No responsibility is accepted by the newspaper when copy is not submitted or verified in writing.

Phone your ad to: **856-8303** or **856-5212.**

Central Fraser Valley Star, Box 220, Aldergrove, B.C. V0X 1A0.

Classified Advertising Rates per August 1, 1982
Weekly rate: first 20 words - $2.95 minimum charge; 12 cents per word for each additional word. Box Numbers - $2.25 extra.

Deadlines for classified ads are 2:00 p.m. Monday and for Too Late to Classify 12:00 noon Tuesday.

The classified telephone numbers are **856-8303** or **856-5212.**

OFFICE HOURS
Office hours for The Star are 9 a.m. to 5 p.m. Monday through Friday.

Tractor Work

KARL DEGLAN
Bulldozing • Excavating • Clearing
Burning • Demolition • Loading
Cat D8 & D6 dozers, 955 & 931 LGP loaders. Excavator clearing grapple.
Karl **856-5032** Moody **534-4674**
11-95517-tf

Tractor Work: 310 track loader, light clearing, loading, backfill, levelling fill & hog fuel. **Gravel Driveway Repair:** road mulch, chips, crushed rock, 3/8 torpedoe. **534-1248.** 45-105160-4

Mini Backhoe Service
Light Levelling • Post Pounding
Augering & Fencing • Rotovating
Plowing • Discing • Harrowing
Manure & Fertilizer Spreading
Phone 856-9743 or 856-2738

ALTRAC CONTRACTING LTD.
- Building
- Fencing
- Clearing
- Ditching
- Grading
- Bulldozing
- Riding Arenas
- General Maintenance

*Septic Fields
One of the **Lowest Machinery Rates** in the Lower Mainland.
GIVE US A CALL - WE DO IT ALL!
WARREN ANDERTON - 856-8676
17-11133-tf

Mini backhoe service, light levelling, post pounding, augering & fencing, rotovating, plowing, discing, harrowing, manure & fertilizer spreading. Phone **856-9743** or **856-2738.** 47-105173-2

NEIL'S CLEARING & EXCAVATING
3/4 Yd. Excavator. Clearing, burning, demolition. Grapple & Buckets.
D6 Swamp Cat. **856-6335.** 34-tf

BEDARD EXCAVATING
- loading & levelling
- light excavation
- J.D. 350 track loader
- backhoe service

856-7116 45-80840-tf

CASH FOR TIMBER
Land clearing, excavating, Hitachi excavator skidder, D-8 & JD 850 & JD 450 track loader.
644-2289 **531-6203**
44-tf

7. RESIDENTIAL SERVICES

Flooring installation lino, carpet & tile. 10 yrs. experience. All work guaranteed. East of Port Mann only please. **856-5499. or 533-2779.** 50-4

Interior/Exterior decorating. 20 yrs. exp. Reas. rates. Prep. work properly done. Guaranteed, quality finish, satisfied customers. David **856-9049.** 50-4

SEWING MACHINE & VACUUM SERVICE
REPAIRS TO ALL MAKES
27242 Fraser Hwy.
856-6776

12-tf

Tree topping, falling & removal. Free est. & insured. Ask for Stan, **856-1041.** 24-tf

A-1 Services. Carpet cleaning - living room, dining room, hall, $38.; Upholstery cleaning - sofa & chair, $58.; Car interior cleaning - average size car, $38.; Window cleaning - average size window, inside & out, $4.; Painting - interior & exterior, on estimate; Janitorial services, stripping, sealing, waxing, etc. Also pressure washing. Professional work, satisfaction guaranteed. **859-6812.** 38-105081-t.

Interior/exterior decorating. 20 yrs. exp. Reas. rates. Prep. work properly done. Guaranteed, quality finish, satisfied customers. David **856-9049.** 46-4

CALL BOB
Mountain High Garage Door
Repair - Service - Electric Openers
Formerly (Bob's Door)
530-5416 2-tf

7. RESIDENTIAL SERVICES

Want a clean house? After you've tried the rest, try the best! **856-1007, 856-0341.** 23-tf

WATER
DRILLING • FILTERS • PUMPS
SALES & SERVICE
VALLEY WATER SERVICES
856-6657
45-20363-tf

GEM DRAPERIES
Custom Fitted
In-Home Estimate
856-4088
27243 Fraser Hwy.

TRISTAR
Home Improvement Services
ROOFING: DUROID TAR & GRAVEL & SHAKES
GUTTERS: 4" GUTTERS, 5" GUTTERS, FASCIA GUTTERS
FAST RELIABLE SERVICE
GUARANTEED WORK SINCE 1980
574-4611 12-tf

Electrical

DINGWALL ELECTRIC
Service & Wiring
18 yrs. exp. - 7 yrs. Elec. Insp.
Residential • Commerical • Industrial
For service or free estimate
Phone 530-9285
7-21006-tf

Electrician, gov't. certified. All electrical jobs. Call days or eves. until 9 p.m. Bill **853-1046** or John **852-1975.** 39-tf

Tom's Electric
ALL TYPES OF ELECTRICAL INSTALLATIONS & REPAIRS
Residential, Commercial, Industrial
FREE ESTIMATES.
856-1852 or 856-2694
47-tf

Class "A" Electrician available for all types of electrical work. Including pole replacement & powerlines. Free estimates. **856-6676. 533-5082.** 48-4

8. MISC. SERVICES

J & R Excavating all types of backhoe work. Commercial & residential. All types of backhoe work. **856-3975.** 48-4

HALL'S SALVAGE YARD
Exotic Hardwoods • Cedar, red & yellow
Steel Pipe • Doors, Windows
MUCH MORE
5620 - 198 St., Langley
534-2272
WE BUY & SELL. 30-tf

Daycare/Preschool

Parkside Licensed Daycare has 2 openings for ages 2-5 years. Nutritious snacks, arts, crafts, playtime, storytime, fenced yard. **856-7774.** 49-4

Lessons

Christine's Music has openings for serious piano & theory. Students on Saturdays and weekdays. Beginners welcome. **856-8608.** 50-4

SACRIFICE
Sell out
Computers
Hardware, Software
No reasonable offer refused. **856-5773.** 49-2

MUSIC LESSONS
- Piano
- Organ
- Accordion
- Guitar

LANGLEY MUSIC STUDIOS
27441 - 16 Ave., Aldergrove
856-2941 43-tf

Security

RAY'S SECURITY PATROL SERVICE
Commercial - Residential - Special Events
24 hr. service. Licensed & bonded.
859-7565 11-tf

9. TRAVEL

Marlin Travel
MOVING DAY DEC. 19/87
TO
19533 FRASER HIGHWAY
(BESIDE VAN CITY SAVINGS)
LONDON CENTRE MALL
CHRISTMAS TRAVEL VOUCHERS
MAKE GREAT STOCKING STUFFERS
(ANY $ DENOMINATION)
530-8838
Marlin Travel Marlin Travel Marlin Travel

10. AUCTION

PUBLIC AUCTION
BONDED
EVERY SUNDAY 1 PM
CARS, TRUCKS, VANS, BOATS, TRAILERS, ETC.
Viewing Mon.-Sat. 9 a.m.-9 p.m.
•BUY •TRADE •7 DAYS A WEEK
•SELL •CONSIGN
P.G.R. 680-7350
MOTO-WEST MOTORS LIMITED
533-1777
22314 FRASER HWY., LANGLEY
D.L. D8095

11. SITUATIONS WANTED

Daycare/Babysitting

Loving Mom of 15 mo. old seeks daycare position of 1 or 2 children, any age. **856-5869.** 49-4

Mother of 3 will babysit flexible hours. Fenced yard, lunch & snack incl. $10.50 per day. Flo, **856-9864.** 49.2

Young experienced Gramma with grown children would love to babysit yours of any age. Loving care given. **856-5233.** 48-3

Mother will babysit pre-school children, Mon. - Sat. Live at 248 & 57 area. **856-3283.** 48-4

UPSTREAM babysitting. Equal exchange of hours, non profit. **856-7680.** 30-tf

Responsible Christian girl avail. to baby-sit nights & weekends. Call Holly. **856-0444.** 50-4

Daycare, Ages 2-5, 7 a.m. - 6 p.m. Vic. 272 St. & 32 Ave. 5 yrs. Exp. **856-7774.** 48-4

New Years our home 6 p.m.-10 a.m. Grandpa & Grandma will babysit $25 per child or family rates. **856-8317.** 50-2

2 Babysitters w/ RedCross babysitting Cert. for early eves & wkends. **$2.50 per hr. Ask for Vanessa or Carmen. 856-8262** 48-4

Loving mother of 2 will babysit, my home, weekdays (one child). **$15. pr. day. Cash only. 856-4477.** 47-4

Handyman/Maintenance

1 man to work on weekends or after hours with 5 ton truck. Haul anything. **856-6410.** 47-4

Painting & wallpapering. Interior & exterior. Excellent work. Phone Joan the Painter. **888-0604.** 14-tf

Miscellaneous

Painting-Papering. 18 yrs. exp. Pat Dunn. **856-0583.** 49-2

Sewing & alterations specialize in small to extra large sizes for adults. **856-4674.** 49-4

Experienced housekeeper with good references. Phone **856-7656.** 50-3

Carpenter with 25 yrs. exp. for framing & renovations. Also plumbing, wiring, stucco, gyproc filling. **888-4369, 856-6091.** 47-4

Moving or cleaning house? Turn your unwanted goods, nick nacks, dishes, tools, furniture, appliances working or not, into cash. Pickup avail. **856-0272.** 47-4

12. JOBS AVAILABLE

Sitter wanted one day each week. Fri. 9-5 your home. We supply food $2 per hour. non-smoker. Companion to your child. Ph. eves. **856-5645.** 50-4

Wtd. immed. mature women to babysit 2 children 18 months & 4 years. Needs own vehicle. Gina. **856-3345.** 49-4

Exp. Waitress over 19 yrs. of age and delivery boy. Apply after 4 p.m. at Ocean Park Pizza, Aldergrove. 49-2

Cleaning Person needed 6 hrs. weekly, 3 nights per week. Reply to Box 311, c Aldergrove Star. 50-2

You may be eligible for help with resumes, job search, career counselling. Contact Aldergrove Outreach between 9 a.m. and 3 p.m. **856-9332.** 17-tf

Mature Reliable babysitter needed in my home fulltime for two girls. Aft. 6:00 **856-5092.** 48-4

Urgently needed. Reliable babysitter for 2 young boys. Must have own transp. **856-5957.** 48-4

Mature lady to clean appliances 3 days per week 6 hrs. per day. Apply Aldergrove Appliances Centre. **856-4418.** 48-3

12. JOBS AVAILABLE

Wanted - reliable person to do morning stable work. Must be good with horses. **856-4681.** 49-2

Babysitter nanny for 2 children 2 & 5 years in our home. Must have own transportation. **856-1314.** 49-4

HAIR STYLIST immed. required. Full time, with some experience. Sevenoaks Coiffures, **853-8371.** 46-105156-tf

13. RENTALS

For Rent

2 months free rent on 1 yr. lease at $300. per mth. 650 sq. ft. of store or office space. **530-4888.** 38-tf

HOMES FOR RENT
or would-be landlords
ALLOW US TO MANAGE RENTAL UNITS FOR YOU
DIVERSE REALTY INV. CO.
We've moved to
27265 FRASER HWY.,
next door to Valley Travel
856-2110

Cute cozy 2 bdrm. mobile home in mobile home park. Storage shed, covered front porch, fenced yard. $410. pr. mth. Avail. now or Dec. 1. **856-7763** anytime. 47-3

3 or 4 Bdrm. house on outskirts of Langley, Aldergrove or Surrey. Needed by Jan. 31. No more than $600/mth. Have pets need fenced yard. **1-936-2784.** 48-4

Room for rent. Incl. utilities & laundry facilities, plus kitchen & bathroom privileges. Downtown Aldergrove. $200 per mth. **856-0341.** eves. 17-tf

Hall for rent. Suitable for lge. or small meetings, weddings, socials or banquet facilities. Catering & refreshment service avail. Phone hall manager, Aldergrove Elks hall, **856-3566, 856-8948.** 28-tf

For Rent: 1 bdrm. s.c. basement suite, private ent., country setting, furn. or unfurn. Suit working or retired gentleman. Preference given to person interested in gardening. Refs reqd. No pets. $300 p.mo. plus util. **856-4687** or Box 308, Aldergrove. 49-2

Executive 3 bdrm. duplex plus unfinished basement Abbotsford area, adults only $750-mth. Drive by 3527 Dunsmere Way to view call Diverse Realty. **856-2110.** 49-2

Blue Star Motel. 1 & 2 bdrm. furnished housekeeping units. All utilities incld. Special weekly & monthly rates. **856-8125.** 26-796501-tf

FOR RENT. 2, 3 & 4 bdrm. townhomes. **856-9002.** 19-tf

1 Bdrm. house near Abbotsford. Incl. cable, fridge, stove. Very clean $365/mth. avail. Jan. 1. **853-3474.** 50-2

New 3 bedroom house in quiet area **$800.** per month, lease or lease to purchase. **533-2746.** 48-4

Small but nice 2 bedroom mobile home in Aldergrove. Carpeted, new furnace, sundeck, available Dec. 12. $440.00 month without utilities. Damage deposit required. **856-8049.** 50-2

FRASER VALLEY COLLEGE

TRAINING AND JOB OPPORTUNITIES FOR YOUNG PEOPLE

Fraser Valley College is taking applications for a proposed Job Entry program in these areas:
- Medical Office Assistant
- Dental Receptionist
- Automotive Detailer

Applicants must be:
- 15 to 24 years old
- unemployed or working no more than 20 hours a week
- have little or no work experience
- out of school for at least 3 months
- legally entitled to work in Canada

Tuition will be paid and a living allowance will be provided by the Federal Government Job Entry Program. Basic Training and on-the-job experience will be provided. The program length will be approximately six months.

For more information or to make an appointment for an interview phone 853-7441, local 30

For Rent

2 Bdrm. older house, fenced acreage $475-mth. 594-4320. 49-2

Live at the lake near Aldergrove. 3 bdrm. mobile on acreage. 533-0446. 49-4

6 Bdrm. house within walking distance to stores & schools in Aldergrove. No pets. References. $500-mth. 859-3311. 49-2

Bsmt. ste. for rent. Single mother welcome. $340. pr. mth. Call after 7 p.m. 856-8621. 48-3

Room & Board

Room & Board. 856-0585. 49-4

Shared Accommodation

Looking for roommate to share beautiful furnished apt., Aldergrove. VCR, microwave incl. $175. plus ½ utilities. N/S, working person preferred. 856-9359 days, 856-1171 eves. & weekends. 47-4

Well maintained home to share with responsible N/S working person. $250-mth. includes util. 856-2535. 49-3

Wanted, single female or male to share lge. fully furnished home in Abbotsford with single male & female. Incl. washer, dryer, dishwasher, Microwave, VCR. $340-mth. Avail. immed. 859-8049. 49-2

In Aldergrove - 2 bdrm. apartment to share with single person. $150/mth. & 1/2 of hydro & cable. Leave message at 856-4131 after 6:00. Ask for Mike. 48-4

Responsible, caring individual to share comfortable house on acreage. Aldergrove area, single parent welcome. 856-0863. 49-3

Wanted to Rent

Mother of 2 desperately needs 2 - 3 bdrm. house for Jan. 1/88. Reas. rent. Exc. refs. Karen 856-7528. 50-3

Very responsible senior (F), searching for ground level furnished apt. or ste. from Jan.-March '88. Close to all amenities. Refs. avail. 856-0333. 47-4

Wtd. to rent secure garage or barn to store 3 vehicles for reasonable price. Call Dave after 6 p.m. 856-8956. 48-4

Working family of 3 want to rent house or trailer $400 mth. 853-0362. 49-2

14. FOR SALE

Appliances

2 Gas Stoves one Moffat, the other an Enterprise. Offers. 856-6814. or 856-1039. 50-2

Interested in a Colored TV? RCA 20" color TV's with 1 yr. warranty, parts & labor $195 each while supply lasts. 533-3060. 49-3

Bar fridge for sale. 4 cu. ft. Exc. cond. $150. 856-6444. 48-4

Speed Queen washer & dryer, exc. cond., $85.; Inglis elec. hot water tank, $70. 856-2998. 47-4

13 cu. ft. fridge. Harvest gold. One door, right hinge, good cond. $225. obo. 574-7104. 47-4

Building Supplies

Complete set of kitchen cabinet doors, up & down. Various sizes. Re-finished including hardware. 856-4254. 49-4

Fuel

LIMITED OFFER
Hemlock mill ends. 3 cords, only $99.00. All clean & bone dry. Excellent for airtights & inserts, etc. Call 533-9663. 14-tf

Seasoned alder firewood, $75. pr. cord. 856-2242. 47-4

Seasoned mixed firewood for sale. $90. pr. full cord. 856-4981. 47-4

Fuel

Seasoned fire wood alder - birch mixed $90 cord. del. 856-6456. 48-4

Seasoned $50 a cord. You pick up 533-0446. 48-4

Firewood for sale. Split dry mixed alder, under cover, $90 per cord. 856-2639. 48-4

Seasoned Firewood alder & birch. Barn stored & hand split Heaping PU load $85. 856-8453. 48-4

Seasoned Birch $95. a cord. Birch & alder $90. per cord. Delivered. $5.00 less you pick up. 856-3242. 50-4

Firewood for sale. Split & delivered. 856-1787. 50-4

Seasoned firewood. Measured cords $100. del. 856-2674. 48-3

Quality, clean, kiln dried mill ends. No cedar, no sawdust, no chemicals. 1½ cord (bulk fill) delivered. 533-5433. 4-tf

Kiln dried & air dried fir, hemlock shavings or sawdust, 4, 6 or 8 unit load delivery. Also hog fuel. 533-5433. 4-tf

Furniture

***Glass & Brass** dinette set 1 yr. old.* $100. obo. 856-0786. 50-2

2 Mates beds W/mattress, 1 pine, 1 white, drawers incl. $50. each. 856-8149. 50-2

Garage Sales

DON'T WASTE
your valuable time on a garage sale. Call us. 597-2346. Pick up available. 40-105114-tf

Flea Market every Sunday, 9-4 p.m. Langley Civic Centre, 42 Ave. & 207 St. Sponsored by Langley Family Services. Table rentals. Reas. 530-2567. 37-105045-tf

Garden/Nursery Supplies

TRUCKING
Mushroom manure, topsoil, all types of gravel, crushed rock & sand. Levelling, light clearing, backhoe, post pounding & fencing.
534-1637 30-tf

Xmas Trees Spruce - U-cut or dig. 3,4,5 ft. some taller. $5 ea. From Dec.12. 856-1568. 48-3

STEPHENS TREE FARM. Tag your Xmas tree now for best selection and freshness!. Bushy pines & Norway spruces. Dug or cut. One mile south of Fraser Hwy. East off Bradner Rd. at 28988 Simpson Rd. 856-6026. 48-3

Christmas Trees, Noble firs, Douglas fir, spruce, various sizes & prices. 24408 - 50th Ave. R.R.3, Aldergrove. 856-8286. 50-1

CHRISTMAS TREES
you cut or dig
at
GARDEN TIME PLANTS
27441 16 Ave., Aldergrove
856-2941

Hedging cedars. Pyrimidalis. Call after 6 p.m. 856-8566. 47-4

BEST VALUE AT FARM PRICES
Premium Quality Cut & U-Cut Cultured Trees
OPEN DAILY 9 A.M. TO DUSK
14th Ave. & 256th St.
856-7319

Tired of chemicals? Try the natural choice - Ultra Kelp 100% natural organic fertilizer. Avail. at Otter Co-op Garden Centre, Highland Nursery, Sunshine Nursery & Garden Centre, Valley Garden Centre (Langley) Shaw's Feed & Seed (White Rock) & Koco Florist & Garden Centre (White Rock). It takes so little to do so much! Flack's Bakerview Kelp Products Inc., 2640-248 St., Aldergrove. Ph. 856-7465. 26-tf

Christmas trees. Douglas fir, Scotch pine $2.50 per ft. Cut or dig your own. 28468 Starr Rd. North Bradner. 856-7670. 49-2

Cultured Xmas trees $15. U-cut or dig. 27565 43rd Ave. 856-4517. 49-3

Hay Sales

2nd & 3rd cut alfalfa. Also alfalfa & grass mix. We sell for less. 856-7276. 49-4

Hay Sales

Good local hay for sale. $2.50 & $2.75 per bale. Aldergrove. 856-2730. 50-4

Alfalfa for sale. Alfalfa orchard Timothy mix hay. Grown in south Okanagan. $135. pr. ton delivered. Approx. 18 tons pr. load. Call 499-2826 eves. 47-5

Local Hay Timothy mix $2.25. Surge dairy equipment, pump, holding tank, etc. 2 door fridge. 856-9889. 49-4

Top Quality Highland hay. 1st & 2nd cut. $2.00 per bale. 856-6164. 48-4

Excellent quality 1st cut hay. $2.00. Limited amt. of 2nd cut $2.55. Can del. 856-6721. 49-3

Good feeder hay, $1.50 pr. bale delivered, min. 200 bales. Reduction for lge. amounts. 856-8143, 856-0420. 48-3

New crop large bales of hay. $2.50 per bale. Del. Cedar shavings $20. p.u. load. 534-6440. 49-4

1st cut $1.75 fine, green 2nd cut $2.75. no rain. 888-5402. 49-3

Local Hay big bales $1.75 and up. 856-2674. 49-9

Exc. quality alfalfa, picked up $150. a ton, $7.95 pr. 100 lb. bale; good grass hay, lge. bales, $2.50 pr. bale. 856-0272. Deliv. avail. 47-4

Abby Hay Company for alfalfa. Ton & bale sales. Please phone 856-0272. $150. pr. ton, $7.95 pr. 100 lb. bale. Exc. quality, delivery avail. 47-4

TIROL ALFALFA CUBES
Alfalfa cubes are an excellent source of protein & fibre for horses. You can eliminate waste and maximize your feed dollars with cubes.
Ask for Tirol alfalfa cubes at your local feed store or call 792-1768 for further information. 5-21025-tf

Local Hay 1st & 2nd crop $.50 - $2.50 a bale avail. 7 days. 856-5341. 49-4

Good local hay $2.00 per bale. 856-4228. 49-3

Local fertilized hay $1.50 a bale. 856-4053. 49-4

Livestock

WANT A SUPER COMPANION?
Yearling stud colt. Purebred Arabian. Spiritied, intelligent & loving. Action to burn. Excellent performance and/or endurance potential. After 6 p.m. 856-7746. 50-tf

Custom made shipping boots for hauling horses. Quilted nylon shell W/velcro closing. Choice of red or blue. Set of 4. $60. per set. 856-5770. 50-4

3 yr. old Quarter horse filly. 3 yr. old Quarter horse filly in foal. Will deliver. Make exc. youth or Pony Club prospect. $500. each. obo. Call eves. 856-8240. or mornings. 50-4

Farrier service. Furry Foot. Shoeing, trimming. 856-6574. 48-4

15" western saddle. Good cond. Asking $200. 856-6047. 47-4

Healthy 6 wk. old weaner pigs for sale. $45. ea. 856-8769. 47-4

Wanted. Back issues of horse magazines, especially Horse Sense. Will pay if reas. 856-0432. 47-4

Farrier Norm Boucher AFA Certified. 530-0972. 49-4

WESTLAND FEEDS
SUPER SPECIAL!!
HOG GROWER
....20 kg.
only **4.75**
Offers expires Dec. 27.1987
2212-272nd Street, Aldergrove, B.C.
856-9011 534-4110
Mon. - Sat.
9 - 6:00 p.m.
Sun. 10 - 4:00 p.m.

Livestock

Reg'd. polled Hereford stock for sale, also some grade. 856-2301. 49-2

Wanted to buy. All types of horses & ponies. Also selling saddle horses & ponies. 856-6596 or message at 888-6648. 40-tf

Horse Boarding, pasture & stalls. Glen Valley. Hay & feed. $100 pr. mth. Scenic farm with trails. 856-9432. 44-tf

Let Ultra Kelp help put you in the winner's circle. More & more serious horsemen are turning to Ultra-Kelp, the "natural" choice. Available at feed, pet & tack shops. Flack's Bakerview Kelp Products Inc., 2640 - 248 St., Aldergrove, B.C. Ph. 856-7465. 26-tf

P.B. Red Wattles boars & gilts from Saskatchewan. Exc. breeding stock. Del. could be arranged. Phone collect after 6 p.m. 306-823-4493 or write to P.O.Box 311, Neilburg, Sask. S0M 2C0. 49-2

15" Eamore saddle, like new, $650. obo. 533-7281. 47-4

40 Acres of rolling hills, fenced, clean & well kept. Pasture avail. to qualified person only. No bldgs. & living quarters. Suitable for cattle. 574-0034. 50-2

Purebred Arabian mare for sale or lease. Polish sire - Abu Farwa dam side. Reasonable terms. Phone after 6 p.m. 856-7746. 50-tf

Flashy 4 yr. old reg. T.B. mare. 15.2 h.h., chestnut. Would make good pony club or 4H project. Asking only $850. 530-8264. 46-4

Small horse barn with 2 boxstalls. To be moved. Asking $1800. Incl. disassembling & reassembling. 596-3802. 47-4

Hampshire ram, 2½ yrs., $150. Reg'd. 856-8678. 47-4

ECONOMY SHAVINGS
HEMLOCK & CEDAR
SAWDUST & SHAVINGS
576-8177 26-15214-tf

COMPETITIVE PRICING
ON ALL
PET FOODS, FEEDS,
AND
DAIRY SUPPLIES
AT
CANWEST DAIRY SUPPLY LTD.
22377 - 48th Ave.,
534-2022
(behind Fraser Hwy. Pay'N'Save)
SHOPPING ANYWHERE ELSE MAKES UDDER NONSENSE

Meat/Produce

For sale honey $1.25 lb. 856-7549. 49-2

B.C. grain fed pork sides; homemade sausage; suckling pigs avail. 856-1152. 48-4

Government inspected lamb, cut, wrapped & frozen. $2.85 per lb. 856-6591. 50-2

Edenvale farm fresh organic produce. Bulk orders; carrots .40; potatoes .20; beets .40; cabbage .25; leeks .75. 856-3388. 47-4

Miscellaneous

MOVING?
Turn your unwanted goods into cash. Tools furniture, misc.
Phone 597-2346
Pick up available.
40-105112-tf

Exercise machine for running or walking $40. obo 856-3770. or 856-6759. 50-3

Mini-versal gym, c/w exercise charts. New $80., sell for $50. Firm. As new cond. 856-9639. eves. 33-tf

2 Bunk beds c/w mattress, guard rail & ladder $180. K2 skies, 135 an c/w poles & bindings $50. Nordica ski boots, 5 buckle, S2-6 $15. 856-2752. 48-3

Cedar wood hope chest. never used. call from 7 p.m. 856-4212 - 856-2608. 49-4

For Sale like new 1 pr. skis made in Austria $60. obo. 533-3860. 49-3

Miscellaneous

Ahoy Boat Owners
Get your old convertible top repaired or replaced now.
Plan ahead for Winter
IVER'S BOAT TOPS
856-2455 days or eves. 1-tfb

A Christmas Gift she will love, a dacor convertible countertop barbecue. exc. cond. $400. obo. after 5 p.m. 856-6744. 48-4

Typewriter as new, Smith-Corona elec. portable w-case & manual. $125. 856-5732. 49-4

Queensize electric blanket with dual controls & bag. $80. 856-3564. 48-4

Queen waterbed base. Exc. cond. $35. 856-0437. 49-2

RELIC HUTCH ANTIQUES
TWO EDISON CYLINDER GRAMAPHONES - in top condition - one built in horn, one outer horn, one tall gramaphone.
2 TALL OAK TELEPHONES
20197 - 56th Avenue

Dalecraft Dining room suite. Bedroom suite. Living Rm. suite. Misc. items. Viking. washer & dryer. Small kitchen appliances. 853-2084. 48-4

Painted Korean 8 leaf folding screen, high class art work, (moveable partition) 14 ft. x 6 ft. high, nature scape with galligraphics on back; $3500.00. 530-6344. 49-4

1 New Skate sharpener. $125 obo. 1 excellent livestock utility trailer $395. obo. 856-3506. 48-3

Sansui tuner $125. Sharp photo copier $225. Disco mixing board $125. 859-6812. 49-4

Crafts, antiques, collectibles, craft supplies. Skating outfits & much more. 5683 - 176th, Cloverdale. 574-3223. 49-4

35 Mil. SLR Camera "Konica" $100.00. Snowmobile suit (small) $45.00. Head skis, poles, bindings $80.00. 856-5430. 49-2

Stroller $35. Car seat $35. Baby changer $40. All like new. 856-2202. 49-4

T.V.Rotary antenna 60' telescopic tower $250. obo. 534-6339. 49-3

Orgatron 4 and bench, 6 tones, 5 rhythms, 18 cords of major, minor and 7th, 37 keys. $300. obo. 856-9248. 49-4

Three single cattle drinkers, float control, $15 ea. 2 wheel garden cart new $99, asking $45. 852-4929. 48-3

Craftmatic adjustable bed with vibrator. As new $550.00. 856-9610. 49-4

Used carpets - nothing fancy. Good quality, it's clean & it's cheap. $35. approx. per carpet. 574-0034. 50-2

Hotwater tanks gas $40. Elec. $50. Larger apt. size Speed Queen spin dry avocado $90. 856-2998. 49-4

Electric sewing machine, zig-zag, reverse, nice cabinet $50. obo. 856-8530. 48-2

2 good Pink Floyd tickets. Best offer. 856-1143. 47-4

Crib & Mattress. Good cond. $50. 856-9508. 48.4

Lge. Avon collection. 10 folding wooden chairs new $10 each. Singer portable sewing machine $60. Elec heater $15. Antique wood chairs. 856-0272. 48-4

1 Radial arm saw. Good cond. $325 856-6443. 48-4

Christmas time for
MANICURE/PEDICURE
Heart's Desire Studio
856-7533

Girls Canopy bed mattress, box spring, canopy & spread incl. $100. Santa suit for rent. Girl guide uniform size 10-12. $10. 888-4342. 48-3

Drapes, all insulated backing 1 pr. off-white & gold. 10 ft. wide. 5 pr. solid orange 16 ft. and 10 ft. $15. per - matching orange sheers $10 per pair. 856-6743. 50-2

Solid wood dinette set $250. with small buffet, electronic table top Pont game can be coin operated $300. solid wood bar $75. 854-6307. 48-4

Waterbed frame, Queensize, new cond. $40. 856-0437. 48-4

Miscellaneous

1 Pair of ladies Wifa figure skates. Size 7. $70.00. obo. Excellent cond. 856-4791. 48-3

5 ft. artificial Christmas tree w/lights $10.00. 856-1540. 48-4

Men's/Boys 26 in. Rawleigh bike. H.D. 3 spd. leather seat, rat trap, basket, $60. Cash. 856-6640. 48-4

CAFE EUROPA

OPEN
CHRISTMAS BOXING &
NEW YEARS DAY

11 a.m. to 6.30 p.m.

for breakfasts &
Semi Smorgasbord dinner

CAFE EUROPA
27125 Fraser Highway
Aldergrove
For pre-Christmas parties
Phone:
856-0622

Diamond earrings white gold, 11 diamonds, appraised in 1983 $650. will sell for $500. 2 diamond stick pins appraised for $240. sell $150 each, firm. 856-7286. 50-4

For sale various styles of ladies shoes. Sizes 7 to 9. A good deal for your Christmas footwear. 856-9292. 50-2

Vanity & sink 17 x 20. New Electrolux shampooer. Kirby vacuum cleaner. Tri-light lamp. Lots of holly. 856-8652. 50-2

Ski's, head racing 203 cm w/marker M30 bindings $100. Ski boots, Raichle Boys 6 - 6 ½. 140. 856-8954. 50-4

9" National Table saw with extension HD ½ H.P. Motor $225. obo. Rebuilt electric shaver $12. 852-2267. 50-3

Free Standing Acorn wood burning stove. Complete. As new $250. obo. 853-4827. 50-4

Akai stereo receiver computer controlled. Model AA-R22. Exc. cond. still under warranty. $250. obo. 856-9820 50-2

Gold Drapes 19 ft. $75. Nursery drapes $25. Piano $600. obo. Boy's Micron skates size 1 - $25. 856-1268. 50-2

2 Mobile Home axles C/W springs, wheels and tires - 14.5 x 8. One set with electric brakes $350. obo. (604) 856-0874. 50-4

WANTED anyone having information on a REMOTE CONTROL ROBOT named ROBIE JR. & Multi adapter which is used for walkman's & stereos stolen Dec. 10th were Christmas presents. Please call 856-5112. 50-2

White Single bed frame W/head board, foot board, base and one IKEA Bed storage box $50. 530-6149. 50-4

Ladies Three speed bike $135. won Safeways by pensioner, unused. Swap for best recliner. 856-3191. 50-2

Merry Christmas & Happy New Year

N & P Thrift Shop
3083 - 271 St., Aldergrove, B.C. V0X 1A0
Behind the Big D. Restaurant

Thanks for all your donations - they were very much appreciated
Support the Cancer Society
Phone: 856-4040 Free Pick up

Just in time for Christmas 4 x 8 pool table, new felt, balls, queue's & access. $200. obo. Loveseat brown w/off white checks, like new. $100. obo. 581-8758. 50-4

Miscellaneous

Rugger Metal frame back pack. Brand new $45. 856-5309. 50-4

FRED'S CUSTOM SCREENS
365 - 264 Street, Aldergrove
WINDOW SCREENS AND STORM WINDOWS
All Types & Sizes
at the Best Affordable Price in the Valley
Fred Pfander Ph. 856-2401
30-6

Hanging wicker chair with stand, good cond., $75. obo. 534-9286. 47-4

Incredible savings on new 87 Uniden 6600 satelite system complete with V.C.11 .de-scrambler, 10' C/Ku mess and all electronics or now for Christmas, only $2699.00. 856-4574. 48-3

Nordica men's ski boots used once, new cond. $100. obo. men's 12 spd. $100. obo. 856-6629. 48-3

MAINLAND PLASTICS
20363 No. 10 Hwy.,
LANGLEY
533-5525

ALL NEW AND JUST IN TIME FOR SUMMER
-10 ft. car top row or power boats
-16 ft. canoes
-now available - the "SEA RAY"
-We manufacture all models of van tops

2 Snow tires W/rims like new 205-15 $60. each. 888-0525. 50-2

Wood heater stove Orley designed exc. cond. window, reas. 856-4486. 50-4

Where are you? I lost the number for the $65. Potters' wheel. 530-0597. 50-1

Estate Sale Dec. 18th - 19th. 9 - 5 p.m. 240th & Lougheed Hwy West of Bruce's Market. Furn. appliances, clothing, fruit jars. GMC Van seats. Lovely buckskin mare, etc. 1-462-9505. 50-1

1/2 H.P. deep well pump & tank 115 volt $250. Bell & Howell slide cube projector. New $125. 533-5082. 50-1

New G.E. Coffee perculator $24. Bathroom sink $22. New ladies size 16-18 clothes & knitting yarn. 856-2832. 48-4

Large rock maple table 2 leaves, 6 chairs $950. Lge. air line dog cage $60. Play pen $30. 533-1140. 49-2

Teddy Bears perfect Christmas presents soft and cuddly. Approx 14" tall. Lovingly hand knit by residents of Jackman Manor only $8.00 each. Eves. 856-2850. 48-3

Insact portable sewing machine $85. baby walker $15. crib $65. girls red Rawleigh 5-spd. bike, exc. cond. $50. 856-0272. 48-4

Beginner weight set $50. 856-5161. 48-3

White French Provincial style single mate bed w/3 drawers. No headboard. No mattress $40. 530-6149. 48-4

Milk Cans for sale. 576-2868. 48-3

Copytron Photo-copier Nashua 1220 - $100. As is 530-1529. 48-4

Forced air F-P insert for std. F-P $150. Canopy for import truck long-box $350. Both like new. 856-0272. 49-4

1 Pr. Large Excel Junior ski boots, size 3 $30. 856-8774. 49-2

6 Ft. artificial real looking Xmas tree. Good cond. $80. 856-6249. 49-3

G.E. Microwave oven for sale. excellent shape $100 cash. 856-1505. 49-4

Miscellaneous

Get your MARY KAY from Sylvia Faye Heart's Desire Studios 856-7533
Gift Certificates Available

Solid maple bunk beds with mattresses $165. Twin bedspreads brown & rust $30. Fiberglass stall shower w-glass door $50. 856-7313. 49-4

White portable dishwasher Kenmore, good cond. $175. Large console color TV 26" RCA very good cond. $295. Old wood cabinet stereo, still working $40. 856-7516. 49-3

Used carpets nothing fancy - good quality. *It's clean & it's cheap! $35. per carpet.* 574-0034. 49-2

White single bed frame with headboard, footboard, base & one Ikea bed storage box, $50. 530-6149. 47-4

Car cover, fits cars 16 ft. long bumper to bumper, indoor or outdoor was $100. used twice $49.00. 856-8020. 49-2

Holt custom camperette with 9½ ft. F.G. boat. Good cond. $550. obo. 856-5791. 46-105168-4

Hammond electric organ model 122. bench, music rack, top condition $850. Phone 888-6059. 50-2

McClary frost free 2 door fridge, green in color. very good cond. $150. firm. 856-8469. 50-2

Large dry walnuts. 856-2223. 50-2.

Back packing boots VASQUE. Exc. cond. Ladies size 7. $75.00. 856-7958. 50-2

Commodore 64 computerW/joy stick — games $130. Oster food centre & juicer $150. Both exc. cond. 856-1489. 50-1

Canopy 76 x 50 $75. Solid door 3 x 7 $20. Air hose 50 ft. ½" $35. Box trailer $150. 856-2489. 50-2

Shaklee Products Complete line vitamins & protein, biodegradable cleaners, personal care & cosmetics. 104354-tf

Portable dishwasher very good cond. $150.

Portable dishwasher very good cond. $150. Green occasional chair $50. 856-6154. 50-2

Compact rowing machine, rarely used. $65. firm. 530-5403 - 530-9309. 50-2

Seamstress will do sewing & alterations. Jeans hemmed, $2.50 ea. 856-1670. 47-4

Two 8'x7' overhead garage doors; one 8'x8' overhead garage door; one 2'x2' heavy duty fan. 856-3513 after 5 p.m. 47-4

Sanyo auto reverse AM/FM Cassette deck, pair of Co Axle speakers incl. $125. obo. 856-3468. 26-tf

Free used poultry equipment for sale. 10-cow stanchions $10 each. 4 - 195x14 radials on GM rims $75. 856-7688. 48-3

1920's McClary Regina wood cookstove $500. Canadian-built home comfort parlor stove $200. Eves: 826-8194. 50-4

Fisher fireplace insert complete with fan assembly, electric hot water heater, electric baseboard heaters. 856-7124. 48-4

Start Stamp collecting - a very fine hobby for the young & old. So let me help you get started. 856-7176. 48-3

Uncle Arther Bible story books. 1 set new cond. $100. 856-8392. 48-4

Girls blue 3 spd. bike $30. Hoover upright vacuum $35. 3 portable typewriters $35. ea. Brass light fixture $20. 856-0272. 48-4

Cast Iron woodstove $150. 16" sidewalk bike $15. New ladies leather dress shoes size 8½. $25. 856-2576. 50-1

HIGHLAND VILLAGE **Valu-Rite Drugs**

HIGHLAND VILLAGE SHOPPING CENTRE
56th AVE. & GLOVER RD.
(PLENTY OF PARKING)
MEMBER I.P.I.

Prescriptions: 533-1661

Store: 530-3464

Musical Instruments

Beautiful Hammond organ, orig. cost $5000. Fully loaded, sacrifice for $3000. obo. 530-2354. 43-tf

Yamaha Console organ $550. Girls 2 wheel bike $100. 534-8707. 49-4

Electronic organ. Farfica Silver 404. Purchased 1985 new, never used. Due to illness, selling ½ price. 856-9610. 47-4

Pets

Tiny Chihauhau 2½ lbs. - 3 yrs. female, friendly, paper trained. Owner moving to apt. $185. obo. 856-8723. 50-4

Poodle X pups. Real cute all males. Ready for Christmas $35. Budgies & cage $10. 856-5881. 50-2

Free to good home. Very friendly male pet rabbit. 534-6553. 50-3

BIRCH-BARK KENNELS
26436 13th Ave.,
Aldergrove

FULL BOARDING FACILITIES
PROFESSIONAL GROOMING
Registered Brittany Spaniels
Pointing Dog Training
Obedience Training
Reasonable Rates
856-4321

Pets Placement Service. Helping pets find new homes. List your pets & personally meet people wanting to adopt. 856-0394. 47-4

Extra love? Check for dogs & cats for pets at the F.V.S.P.C.A., 10 a.m. - 4 p.m. Mon. - Sun., closed holidays. 20302 - 98 Ave. 888-0626, 856-4600. 17-801496-tf

P.B.Samoyed Male w/papers. 1 1/2 yrs old. Excellent temperment $100. 856-7365. 48-4

P.B. Yorkshire Terrier pups. Horse boarding, lessons, training, indoor arena. 856-6900. 49-4

P.B. Pekingese pups, male or female, $225. Taking deposits now. 856-5963. 47-4

Cock-a-poo X puppies. Will be ready for Xmas, Will be small. $150. 856-0873. 47-4

Attention Christmas shoppers. Do you want to give your family something very special? Give a P.B. CKC reg'd. Alaskan Malamute puppy. Male & females. 823-6333. 47-4

P.B.Collie puppies no papers 856-8653. 49-3

Obedience training. Want someone else to train your dog for you? Excellent care, lots of patience. Lge. or small breeds. Boarding avail. 856-6794. 50-4

To give away female Siamese cat spayed & declawed. Approx 4 yrs. Best w/ adults. 856-7235. 50-2

Free to good homes. 2 Shepherd Husky X. 1 male neutered 1 yr. 1 female spayed 1½ yr. Love attention & children. 534-1955 or 856-4499. 50-4

Valley Pet Grooming
★ SUPPLIES
★ CAGES
Reasonable rates.
Large dogs welcome.
Free Pickup & Delivery
27114 Fraser Hwy., Aldergrove, B.C. 856-7099

Christmas Puppies. Blk. Lab. 8 wks. old $40 each. Cash only please. 856-7811. 48-4

Free Dog Shepherd cross. Needs good family home. 6 mths. old. 856-8211. 49-2

Himalayan Persian kittens 6 wks. old. Litter trained, 1 female 4 males $150. 856-7101. 49-3

Australian Shepherd pups $200.00. Schipperke pups $400.00. 534-9689. 49-4

Neutred Corgi male X. Has had all shots & loves kids. Must sell $25. 856-6857. 48-4

Sable & white spayed female Sheltie 3 yrs. $150. 856-4362. 50-2

For Sale Large cockateil cage. $50. 856-5767. 49-2

Miniature Daschund pups. Also 1 6yr. old female. 1-467-9796. 49-4

Pets

Avoid Disappointment
BOOK EARLY FOR CHRISTMAS
Will be open Mon. Dec. 21/87.
Greetings
TOMLYN'S
DOGGY SALON
2905A - 272 Street
(across from Post Office)
OPEN TUES. - SAT.
For appointments call:
856-3366

Poultry

2 pairs of Indian fantail pigeons. 1 pr. $15. or both for $25. 856-4981. 46-4

Peas & Lentil mix 100 lbs. $12. Corn 100 lbs. $10. Wheat 100 lbs. $8. 856-8135. 50-2

1 Big Beautiful dark brown Leghorn rooster $10. 1 Buff Orpington cross rooster $5.00. 2 Buff Orpington hens $3.00. 856-1448. 49-2

115 hens - 19 months old, still laying $1.50 each. 856-2017. 49-2

Wanted - 1 mature female Lady Amhearst Pheasant. Will pay $10-$12. 856-4981. 49-3

Topsoil/Manure

Weed free mushroom manure, $55. load of 13 yds. Free delivery within 10 miles. 856-8877. 47-4

15. WANTED

Miscellaneous Wanted

Wanted - Free rocks, stones, broken chunks of cement etc. for fill. 856-6475. 48-4

Wanted! Mens goalie's left-handed catchers glove with cheater. $100 - $150. 856-2536. 50-2

Wanted. Double bed box spring & mattress. Also need apt. size fridge. approx. 24". 856-8268. 50-2

Wanted to buy: Large pressure canner. 852-4950. 49-4

Wanted Commodore 64 computer, fish tank approx. 10-15 gal. call after 6 p.m. 856-7994 or 856-5342. 49-3

Wanted Lge. cockatiel cage. Reasonable. 856-5499. 50-4

Wanted Approx. 10' long baseboard heater 220 volt, 1500 to 3000 watts. 856-3836. 49-2

WANTED
Good used merchandise
597-2346
Pick up available.
40-105112-tf

Wanted. Wire folding cage for lge. dog. 856-4680. 47-4

Wanted. Size 6 ladies Wifa skates. 856-7628. 47-4

Wanted cattle squeeze phone evenings between 6 & 7 p.m. 856-8902. 48-4

Low pressure steam boiler, oil fired, 1 H.P. compressor for walk-in cooler, spawn drilling machine for 5' bed. 856-3759. 48-4

16. REAL ESTATE

Homes for Sale

Century 21 PARIS REALTY LTD
Serving Aldergrove in our 25th year.
THINKING OF BUYING OR SELLING?
Call us Now -- 856-2525 tf
27233 Fraser Hwy., Aldergrove

Large home on commercial lot central to downtown Aldergrove. Recently appraised at $65,000. Asking $58,000. Seller able to assist in financing. 859-3311. 49-2

SAVE MONEY?
Buying or selling a home.
John Halliday - 856-5247.
530-0144, Pager #401. Lakeview Realty
19-tf

Homes for Sale

Looking for a home? Selling a home? Try:

Green Acres

Target Realty, home of the 3½% commission. **534-9277.** 3-tf

Mobile Homes

Willing to trade $30,000 14 x 70 1979 Atco Mobile home as downpayment on basement house. Value to $60,000. **852-1795.** 50-3

1974 3 bdrm. mobile home. Will sell with low down payment or will rent. **853-8515,** Tues. - Thurs., 4-6 p.m. 47-4

12 x 50 Mobile Home. To be moved. 2 bdrms. 3 appliances. CSA approved. Wood stove. $6800. **856-5783.** 48-4

Property for Sale

4.5 Acres, magnificient view. Munic. water, 9 box-stall barn w/undercover area, good house, workshop. **856-1658.** 50-4

FOR SALE By owner. 4 individual small reed acreages. Beautiful building site. 2 with year round stream Langley, Aldergrove area. **856-1497.** 48-4

17. MACHINERY & EQUIPMENT

Universal Tractors
Parts/Sales/Service
at
Bypass Equipment Ltd.
19575 Langley Bypass,
Box 3265, Langley, B.C.
533-3271 28-tf(T)

Wanted to buy older tractors running or not running & other farm implements. **533-1352.** 49-4

OTTER MARINE & SMALL ENGINE REPAIRS
Parts & service for chainsaws, lawnmowers, garden tractors, outboards.
Reconditioned Chainsaws, Lawnmowers, Outboards, Garden Tractors, Tillers & Shredder For Sale.
3548 - 248 St., Aldergrove
856-4666

17. MACHINERY & EQUIPMENT

For Sale 2 Industrial electric fans 36x30 $250. A little smaller $200. obo. **856-3260.** 48-3

18. BOATS

22 ft. Swiftsure boat 302 Ford fresh water cooled. Full stand up canvas 2-70 Volvo leg, head, cold water ice-box $6250. obo. **856-7554.** 49-3

CLIPPER CANOES
Buy factory direct from western Canada's largest manufacturer of canoes. Complete selection of accessories at our large showroom. (Rentals) Box 115 - 2142 West Riverside, Abbotsford. **853-9320.** 17-803472-tf

MAINLAND PLASTICS
20363 No. 10 Hwy., LANGLEY
533-5525
ALL NEW AND JUST IN TIME FOR SUMMER
-10 ft. car top row or power boats
-16 ft. canoes
-now available - the "SEA RAY"
-We manufacture all models of van tops

19' FQ Sailboat. Fixed keel. cuddy cabin. seven sails. $3000. obo. **856-4316.** 48-4

1982 Roadrunner trailer, model RLG 5400. Hydra-vac brakes, elec. winch. Like new. Offers to $3800. **534-6397.** 37-tf

19. AUTOMOTIVE

Auto Supplies

Engines for sale. 283 H.P. Chevy motor $250. obo. 350 H.P. Chevy Motor $350. obo. very good cond. Call after 12 noon. **856-8153.** 50-3

Auto Supplies

2 Radial Steel traction snow tires on rims P225/75 R14. $75. each **856-2468.** 50-4

1091 Dodge Ram Charger parts right side only, firewall to tailgate. Good glass no rust $200. obo. **856-3151.** 50-6

1969 Ford Galaxy 500 XL 390 V8 automatic, buckets, for parts. **856-9811.** 50-2

350 Chev engine, 4 spd. Chev truck trans., also 5 spd. truck trans., also Chev 5 bolt axle. **856-8566** after 6 p.m. 47-4

Wrecking 1985 Capri. Parts for sale. **856-0770.** 49-2

Datsun 510 auto-trans. $40. Windshield $30. Many other parts. **856-1936.** 49-4

1 Pair of Dayton Super Stag tires 11-15 LT on Chevy 6-bolt rims, 15 inch by 10 inch wide. Less than 1000 miles on pair. $150. Ph. Mark **535-0849.** 45-tf

1965 Mustang body parts, $1 & up. **856-2551.** 47-4

For Sale. Lots of parts for 1970 Corona Mark 11. **535-0849.** 17-tf

Wrecking 1973 'olds Delta 88. Gd. running $455. Can be heard running. **856-8816.** 49-2

2 - B78x13 studded snow tires $30. 4 - B78x13 summer tires $40 or all for $60. **856-7210.** 50-4

Campers/Trailers

8 ft. Overhead camper tri-pod jack, stove, ice-box, sink. New 12 gal. water tank, 10 yrs. old. $500. **856-3974.** 48-4

9½ ft. camper. 3-way fridge. 3 burner stove, furnace, porta-potti, sleeps 5. Camper jacks & stabilizers. $1500. firm. **856-6586.** 33-tf

13 ft. Okanagan 3 way brakes, furnace, stove new paint, new drapes, carpet, electric brakes. Beautiful cond. $2800. obo. **856-3134.** 48-4

Cars

1976 Toyota Corolla SR5. Exc. running cond. $900. obo. **530-1588.** 50-2

1975 Vega. 78,000 original miles. auto. solid body burns oil. $300. **856-0359.** 50-1

1978 Honda Civic new tires, new paint, recently built motor. $2195. obo. **859-9460.** 49-3

1972 Ford Montego Stn. Wagon excellent cond. motor, transmission & rear-end. Gd. body. $250. After 6 p.m. **826-3141.** 49-4

CAPT'N CRUNCH
SCRAP CAR REMOVAL
YARD CLEAN-UP
Dead Cars Wanted
For Demolition Derby
853-3074 8-95292-tf

1975 Chrysler Cordoba. Fair cond. needs some work on motor $800. obo. or for parts. **856-2191.** 50-4

1981 Oldsmobile Cutlass Brougham. Exc. shape. Call after 5 p.m. **856-9534.** 50-2

1964 Volks Wgn. Beatle $500. **856-6693.** 50-2

Cars

1972 Valiant w/new trans, mufflers, tires. Asking $475. 2 color TV's work good. $150 each. **856-7107.** 50-4

1978 Chevette 2 dr. exc. running cond. 4 spd. new brakes. exc. tires. well maintained $1500. obo. After 5 p.m. **856-7742.** 48-4

1971 Toyota Corolla. 5 spd. runs good. some rust. $300.00. **856-2850.** 49-2

1975 Ford Pinto 2300 engine, good trans mission, gd. body, recent front brakes & rotors done. $700. **856-2990 or 576-2570.** 49-4

1975 Honda Civic Exc. body, interior, motor brand new re-built with 1-yr. warranty $1800. **856-4533.** 48-3

1966 Ford Fairlane 500. Must be seen to be appreciated $1200.obo. **856-7475.** 48-4

1975 Volvo $2495.00. **856-4373.** 49-2

1972 Toyota Celica. Exc. cond. 4 spd., new brakes, good tires. $1200. obo. **856-3506.** 47-4

1976 Volvo stn. wagon. Low mileage, p.s., p.b., AM/FM, tapedeck, air cond. 4 spd., fuel injected. $3675. **856-2679.** 43-tf

Scrap cars wanted. Bradner Salvage. **856-8378.** 9-793059-tf

MSA FORD SALES LTD.
33033 South Fraser Way
M SA Ford provides:
S huttle service
A ll make parts & service repairs
F ree courtesy cars
O pen Monday thru Saturday
R egistered Technicians
D iscounts for SENIORS
PARTS 859-7661
SERVICE 853-2293

1978 DODGE COLT
4-speed. Good cond. in & out. $1200. obo. **859-6161** after 6 p.m. 27-tf

1977 Buick Regal black 2 door auto - air. gd. running cond. $999. obo. **856-3871.** 48-4

1981 Subaru 4WD stn. wagon. Exc. cond. Cassette, new tires. Moving overseas, must sell. $4800. obo. **888-3969.** 47-4

1971 VW Bug. New tires, rebuilt eng. $600. **856-3756.** 47-4

1975 Ford Maverick; 1973 Datsun. **859-8036** Bernie. 47-4

1973 Mercury Marquis. Black, exc. running cond. Phone Gayle **856-1452.** 49-2

1977 Malibu Classic V8. P.S. P.B. A.C., good cond. $1600. obo. **856-8048.** 49-4

1976 Dodge Charger. Immaculate cond. $1000. obo. **856-2873.** 49-2

1985 Dodge Colt 4 speed 70,000 km like new. $4600. **530-6860 - 856-3993.** 50-2

1977 Datsun V210, new valves, rings, speakers $400. **856-0489.** 48-4

1976 Chev Impala $500. 2 C.B.'s 449 & 458 complete with cables mikes, antennas, the works. **856-5242.** 50-4

White & Blue 1967 Ford Fairlane 350-400 H.P. 302 ready for tubing has brackets 12" slicks & more $2,000. **850-0578.** 49-2

FIRST & SECOND MORTGAGES
90% FINANCING AVAILABLE
ANTRIM INVESTMENTS LTD.
20410 Douglas Crescent, Langley, B.C. V3A 4B4
Office **530-2301** **856-7639** Eves.

17. MACHINERY & EQUIPMENT

For sale Saw Maddrell for tractor. **856-7323.** 50-3

2 & 3 drum yarder, rock box, 262 Cummins engine, 12x24 tires, 931 track pads, TD9 & TD14 motors. **856-6482.** 47-4

Honda G.200 water pump complete with suction hose $400. **856-3921. 856-6243.** 48-4

Subscribers to The Aldergrove Star get value ...

NO CHARGE PERSONAL CLASSIFIEDS

Monday - Friday: 9 a.m. to 5 p.m.

856-5212

DEADLINE: For Thursday edition ... Classified: **Monday, 2 p.m.**
Too Late to Classify: **Tuesday, noon**

- Limit of one free 15-word ad per issue - you must be a subscriber. (Private businesses are not included in this offer.)
- Any additional words should be on an additional sheet of paper. There is a 12¢ charge per extra word. (Pre-payment required)
- Your ad is most effective when you include a price.

SUBSCRIBERS: Use this form to plan your ad before you call ... or clip and mail.

The Aldergrove Star, P.O. Box 220, Aldergrove V0X 1A0
Classified Section _____ No. of weeks _____
_____ _____ _____ _____ _____
_____ _____ _____ _____ _____
_____ _____ _____ _____ _____
Your Name _____ Phone _____
Address _____

NON-SUBSCRIBERS: To receive the Aldergrove Star every week, fill out the form below - and if you wish, attach your first free classified ad.

Name _____ Phone _____
Mailing Address _____
_____

Under 65 yrs.:
☐ 1 Year - $12.00 ☐ 2 Years - $15.00

65 & Over:
☐ 1 Year - $6.00 ☐ 2 Years - $9.00

☐ 1 Year $24.00 for Overseas & U.S.A.

☐ Cheque ☐ VISA Card
☐ Money Order VISA No.: _____ Expiry Date: _____

THE NEW **1988 samara**
FROM **$6495.00** + Tax
German Engineering
At Its Best . . .
AVAILABLE AT:
WEST OAKS MOTORS LTD.
2771 Emerson St., Clearbrook Dealer License 8107 **852-9260**

1977–1987
A DECADE DOWN A SAFER ROAD
COUNTERATTACK DRINKING DRIVING
ROADCHECKS – DECEMBER 8TH – JANUARY 3RD

Cars

White & blue 1967 Fairlane. 350-400 H.P. 302. Ready for tubing, has brackets, 12" slicks & more. $3200. obo. **850-0578** after 6 p.m. 47-4

Motorcycles

1981 Kawasaki LTD 550. Exc. cond. Windshield. 16,000 kms. $1000. obo. **574-4295.** 47-4

1978 Honda XR75 $250. **856-9355.** 49-2

Susuki 185 Motorcycle street or dirt bike. excellent cond. Brand new back tire. Re-built engine. $350. obo. **856-2248.** 50-1

250 Yamaha dirt bike. Exc. running cond. $400. obo. **856-3468.** 26-tf

1984 V65 1100 Honda. 88,000 kms. $3400. obo. **852-4890, 858-3206.** 30-tf

R.V.'s

25 ft. Winnebago Class A motorhome. New Michelin tires. Sleeps 6. Roof air, power plant, awning. New paint. 27,000 miles on engine. Exceptionally good cond. throughout. **533-0140** anytime or **856-9639.**eves. 33-tf

Trucks

1975 Chev 3/4 ton P.U. Runs well. $650. obo. **856-4048.** 50-2

BRADNER SALVAGE
SCRAP CAR REMOVAL
YARD CLEAN UP
We Buy, Sell, Trade
856-8378
33-96700-tt

1976 Toyota P. U. 4 cyl. 4 speed, new tires, brakes. Good condition. $1250. obo. **856-3100.** 50-1

1973 VW Westfalia Icebox, sink, sleeps 4, 4 speed. good condition inside and out. $3350. obo. **856-3280.** 48-4

1934 Ford Stake bed P.U. Show cond. very clean & custom. Must be seen. $8,000. obo. **856-9459.** 50-4

1979 Ford Courier 4 cyl. 4 spd. clean truck $1350. Firm. May take part trade. **856-1622.** 48-3

1977 Chev 3-4 ton P.U. runs well. As is. $950. **856-4880.** 49-2

1973 Datsun P.U. w/home made wood canopy. $650. obo. **856-4863.** 50-4

1976 F250. 460 eng., 4 spd. Incl. 2 new back tires. Asking $500. **856-5037.** 47-4

Vans

1975 Dodge sports van. 12 seater, good body, good mechanically. Phone **277-3239 or 856-3735.** 49-3

1975 GMC VAN partly camperised $350. Automatic good running cond. $2200. obo. **852-3578.** 49-3

1975 Ford club wagon window van. 360 motor, good tires & running cond. Some rust. $1400. obo. **856-8628.** 47-3

1968 Dodge Van camperised, good cond. runs well. $950. **534-7101.** 49-2

1974 Ford Van. Good cond. **530-8134.** 48-4

1974 Dodge Van 6 cyl. 3-4 box side door. Gd. tires reliable. $700. obo. 1975 Maverick 6 cyl. 4 dr. $500. obo. **856-3139.** 49-3

TOO LATE TO CLASSIFY

For sale wood bunk beds. no mattress. $30.00. 54" Bed spring $5.00. **856-5643.** 50-2

Wanted mature caring woman to care for four-year old my home preferred. Eves. - Sat. 20 hrs. per week. Must have refs. **856-8046.** 50-3

2 Bedroom house on fenced acreage **594-4320.** 50-2

40 Laying hens $2.50 each. **856-7964.** 50-2

2 Snow tires W/rims gd. cond. Will fit Mazda or Toyota truck or car $45 pr. **856-2279.** 50-2

1978 Honda XR75 Motorcycle $250.00. **856-9355.** 50-3

1981 Pontiac Phoenix 4 door, auto. V6 stereo. P.S. P.B. good tires, 96,000 km. $3,000. **856-5495.** 50-1

Business Opportunity. Hair Salon must sell immed. Business salon downtown Langley. 6 stations. Owner likes to stay on. Partnership avail. **534-8942.** 50-4

Bell and Howell binoculars 8 x 40 wide angle. $50. Also WW11 Zeiss 8 x 40 $50. **856-9658.** 50-1

Jennair single unit counter top grill converts to range $300. obo. $750. new, asking $300. obo. **856-2286.** 50-2

Qualified pre-school teacher and mom of three will babysit full or part-time. **856-2576.** 50-4

1982 Reliant Stn. Wagon P/S. P/B. Stereo, roof rack, 2.6 litre engine. new tires, asking $5,150. obo. **856-6234.** 50-4

Wanted - Anvil. 856-2802. 50-4

1979 GMC ¾ ton P.U. Premium cond. in every respect. $3,600. obo. During day ask for Niel After 5 p.m. **856-3264.** 50-3

1973 Ford ¾ ton good shape, V-8 auto. **856-7260.** 50-4

Box of assorted "Shortie" drapes, $20.00 firm; garment bag suitcase, 2 outside compartments $10.00. **856-8451.** 50-2

30" Moffat self-cleaning elec. range W/new timer clock. Good cond. $250. **856-6267.** 50-2

Purebred American Cockerspaniel puppies for sale. Parents can be viewed. Excellent pet & excellent with children. $200.00. **856-2213.** 50-2

OBITUARY

McALLISTER Mrs. Helen, Dorothy, Margaret, late of Mission, B. C. passed away on Dec. 10, 1987 at age 68 at Royal Columbian Hospital, New Westminster.

Mrs. McAllister will be sadly missed by loving relatives and many close friends. Predeceased by her husband Herbert in 1972. Survived by son Ken and Linda McAllister of Bradner, 8 grandsons Ken, Mike, Danny, Jeremy, Joel, Ryan, Jason, Jeremy. Funeral services will be held Wednesday, December 16, at 1:00 p.m. from Woodlawn Funeral Home, Clearbrook. Pastor George Penner officiating. Interment Aberdeen Cemetery. Pallbearers Larry Martin, Ken McAllister Jr. Danny McAllister, Mike McAllister, Jeremy McAllister and Murray Ferg. Woodland Funeral Home in charge of arrangements.

DOUBLE-SPEAKERS AWARE

When a nanny's not a nanny

A prize for the most egregious instance of public doublespeak has been announced by the Canadian Council of Teachers of English. Each year at its annual meeting, the CCTE will award their booby prize to Canada's most offensive doublespeaker.

Dr. Richard Coe, of Simon Fraser University, says in a sense, credit for the new award goes to Fred Doucet.

"Faced with the apparent contradiction of Brian Mulroney paying his nanny with taxpayers's money shortly after having criticized Pierre Trudeau for paying his nanny with taxpayers' money, Doucet, then Mulroney's senior advisor, denied that Mulroney's nanny was a nanny. She was, he said, only a staff member who "interfaces with the children in an habiutual way."

The CCTE responded by establishing a Commission on Public Doublspeak. the CCTE says English teachers in Canada have "a special interest and responsibility in the preservation of language as a medium of thought and communication," and a special interest and responsibility for dealing with public doublespeak.

"Doublespeak is an abuse of language," says commission chairman Coe, an English professor at Simon Fraser. "It stops short of out-and-out lies, for which one might be held legally or politically responsible."

Most commonly, it takes the form of gobbledygook, as when auditors in the Sudbury office of Revenue Canada received a memo explaining that production quotas were not production quotas but "materiality of adjustments in relationship to assigned work."

Doublespeak is often used to avoid responsibility. "An operating anomaly" was the phrase used by Western Co-operative Fertilizers Ltd. while admitting a gas leak from its Calgary plant had caused the noxious cloud of toxic, ammonium-based gas which sent a dozen people to hospital with burning eyes, noses, and throats as well as chest tightness, nausea, and diarrhea.

Similarly, Eastern Airlines announced it was in a "flight overload situation" instead of directly admitting it had sold too many tickets on a flight to Toronto.

"Sometimes doublespeak seems to be a bad habit of bureaucrats and professionals, who squeeze as many big words and as much jargon as possible into every sentence," Coe asserts.

"Jargon has its place," he says, "but when it is addressed to people who don't know what it means, jargon becomes doublespeak."

Coe notes that there has been a lot of talk about "functional illiteracy" lately. "One reason people cannot read well enough to function in our society is because corporate and government bureaucrats, as well as many professionals, write things that are unnecessarily hard to read. Documents supposedly addressed to the general public are often above Grade 12 reading levels."

Doublespeak is not usually a matter of linguistic incompetence, according to Coe. "Most doublespeak has been carefully and skillfully worded so it will be misinterpreted in ways that serve the interests of the doublespeakers, if only by making what they are saying sound more impressive than it really is."

Thus it was doublespeak when Robert de Cotret, president of the Treasury Board, described the federal budget in 1987 as "the third year in a row that this government has tabled a set of main estimates where the growth rate has declined. No government has been able to make this claim in almost two decades. We can be justifiably proud of this record, as it demonstrates clearly our sustained commitment to controlling the spending and reducing the deficit."

As one journalist noted, "Ordinary listeners would take from that the idea that federal spending is going up slower and slower the longer the Conservatives stay in power. "By talking about "main estimates," de Cotret avoided mentioning that the growth rate of total federal spending has been rising.

Often doublespeak is a matter of misnaming. The government of B.C. recently announced that it will use the term "wilderness areas" to designate sites where it will allow development of mineral and hydrocarbon resources -- this despite the ordinary definition of wilderness as land preserved in its wild or natural condition.

"Doublespeak is not "just semantics," says Coe, who specializes in the study of rhetoric and literacy. "In addition to whatever deception may occur in each individual case, doublespeak damages our language, damages the words we use to think and communicate."

The CCTE's attack on public doublespeak will be twofold, according to Coe. First the commission will encourage the study of doublespeak and the development of curricular materials. "The long-term solution is to educate the public so they are not fooled by doublespeak. Then it will be in no one's interest to use it."

Second, the commission will publicize doublespeak by awarding an annual booby prize to Canada's most egregious doublespeaker and a more positive prize to a Canadian who significantly counters public doublespeak. Similar annual prizes are awarded in Britain and the United States. The first awards will be announced at the CCTE's national meeting this summer in St. John's, Newfoundland.

"Public laughter," Coe concludes, "is a wonderfully effective antidote to public doublespeak."

Big earthquake coming to B.C.?

By Hugh Westrup

A major earthquake, equal to the one that devastated San Francisco in 1906, may soon hit the upper west coast of North America, according to American and Canadian researchers.

Not long ago, scientists thought that British Columbia and Washington and Oregon states were free of major seismic activity. But recent studies suggest that an enormous geological strain is building up there, which may find its release in a sudden, violent shift in the Earth's crust.

No earthquake has been recorded in the B.C.-Pacific Northwest area since the European settlers arrived. But new evidence dug from the ground suggests that the region was rattled by a series of quakes in prehistoric times.

Dr. Herb Dragert, a geophysicist at the Pacific Geoscience Centre in Sidney, B.C., is one Canadian looking into the possibility of an impending earthquake in the region. His recent measurements show that an upward bulge is developing in Vancouver Island. The bulge runs up and down the length of the island. It is similar to one that is also growing in the Olympic Peninsula of Washington state.

Dr. Dragert says the bulge could well be the sign of pre-earthquake activity in the Earth's crust. Just west of Vancouver Island (and Washington and Oregon) lies a 'subduction zone' where two huge pieces of the Earth's crust form a junction. One of these pieces of crust, the Juan de Fuca plate, is plunging beneath the other, the North American plate.

Junctions like the Juan de Fuca-North American one are located in many places around the globe. At each, a great deal of seismic activity has occurred, including some of the biggest quakes in recorded history—in Colombia in 1906; in Chile in 1960; and in Alaska in 1964.

Quakes occur because the process of subduction is a discontinuous, jerky affair. One crustal plate gets caught against the other, and an enormous strain builds up until the zone finally jerks loose. Dr. Dragert says the bulge in Vancouver Island is a strong sign that strain is indeed building up there, causing the island's surface to warp.

Meanwhile, Dr. Dragert's colleague, Dr. Garry Rogers, has found other evidence suggesting that, even though no recorded history of a major west coast quake exists, the region has been rocked by major tremors many times. Dr. Rogers' research covers Tofino beach, a stretch of the West coast of Vancouver Island.

Tofino beach has a peculiar terraced look, which suggests that it has been suddenly lifted from its current position every few hundred years, making way for the formation below of a new 'terrace'. Dr. Rogers thinks maybe regular earthquakes lifted Tofino beach repeatedly, and molded it into it unusual shape.

Other researchers in the U.S. have also delved into the geological past and unearthed evidence of earthquake activity there. For example, samples of the earth's crust from Washington state show that the crust there has a distinctive layered look which has accumulated over the last 7,000 years. The layers form an alternating pattern of lowland soils and thick layers of mud.

Scientists examining the crust say the Washington coast appears to have repeatedly sunk underwater and been covered in mud before rising again.

The cause of the regular sinking of the coast may have been a number of earthquakes spaced several hundred years apart, says Dr. Dragert. (The great subduction earthquakes in Alaska in 1964 and Chile in 1960 submerged large portions of coastline beneath the water, where they drowned in mud.

Other evidence shows that the ocean floor of the Pacific Northwest has experienced several giant mudslides over the last several thousand years, These slides also may have been set off by a cycle of major quakes.

Dr. Dragert says it is extremely difficult to say when the mudslides occurred, or the Tofino beach was lifted, or the Washington coast dropped. However, if scientists can prove that these events coincided, they will have excellent evidence of a recurring, large-scale natural phenomenon, probably an earthquake cycle, he says.

If a quake is indeed in the offing, he doesn't now have enough data to predict when it will happen, Dr. Dragert says. He compares the current research to trying to predict a crime on the basis of a loaded gun.

"We have established that there is a gun—there is plate subduction going on. Other evidence indicates that the gun has probably been fired at repeated intervals. Now we have to establish when the gun was last fired and when will it be fired again," he says.

He does add that the 'gun' will not be triggered by earthquakes in Los Angeles. "There is no connection between the quakes in California and the one we are likely to have," he says.