UNSCRUPULOUS POLITICIANS?

Timbers flare

MURRAYVILLE - "Can't we protect innocent developers from unscrupulous politicians?" asked Ald. John Scholtens.

And that raised the volatile ire of one of his colleagues.

"That kind of criticism is not warranted," said Ald. Patrick Boyle, calling for Mayor Elford Nundal to censure Scholtens.

Once again, it was the Goodbrand Tall Timbers development that made tempers flare.

Through his agent, Triffo Engineering, Jimmy Goodbrand had asked that the controversial Salmon River Uplands rezoning application be withdrawn.

"What does that mean? Can it come right back after council changes (on November 21)?" asked Scholtens.

Municipal administrator Jim Godfrey confirmed that this indeed might happen. If the rezoning was not rejected by council now, he said, the application could be resubmitted anytime after the election.

"It is essentially council's decision," Godfrey said.

Scholtens said the majority of council found the development to be "so wrong" and said it was equally wrong that the developer had been encouraged by "unscrupulous politicians."

"He (Goodbrand) has now spent a lot of effort and money, and all for naught," Scholtens said.

He did not single out any local or provincial politicians, but it was rather plain to whom he was referring.

Mayor Elford Nundal and aldermen Boyle, Len Fowler and a reluctant Aubrey Searle kept the development plans going after a hot-tempered public hearing had rejected the concept. And from Victoria, former Langley alderwoman and now member of the legislative assembly Carol Gran added her support to the pro-development faction.

Boyle was clearly upset, but Scholtens refused to eat his words. The matter was not pursued.

In the end, councilors accepted a recommendation from the special Tall Timbers subdivision review committee that no further development be allowed in the uplands until an official community plan has been developed for the area.

Our 30th Year of Service to Langley & Matsqui

The Aldergrove STAR

"Illegitimus non carborundum"

VOL. 29 No. 40 THURSDAY, OCTOBER 8, 1987 30 CENTS

Established 1957 3089 - 272 Street, Aldergrove, B.C. Call 856-8303 or 856-5212

Not fit for assault trial

NEW WESTMINSTER - Daniel Patrick Walters, 21, has been found unfit to stand trial on charges of sexually assaulting a 71 year old Matsqui woman.

A County Court jury heard testimony from two psychiatrists that indicated that Walters was unable to instruct his legal counsel. His schizophrenia was attributed to the use of the drug, LSD.

Judge Thomas Fisher ordered Walters to be held for treatment "at the pleasure of the lieutenant-governor" at the Forensic Psychiatric Institute in Port Coquitlam. He will be held there until he is deemed fit to stand trial.

Star closed Monday

ALDERGROVE - The offices of The Star will be closed Thanksgiving Monday, Oct. 12.

Advertising deadlines are as follows: Classified ads close Oct. 9, at 2 p.m.; display ads close Oct. 9, at 5 p.m.; and too late to classify ads close Oct. 13, at noon.

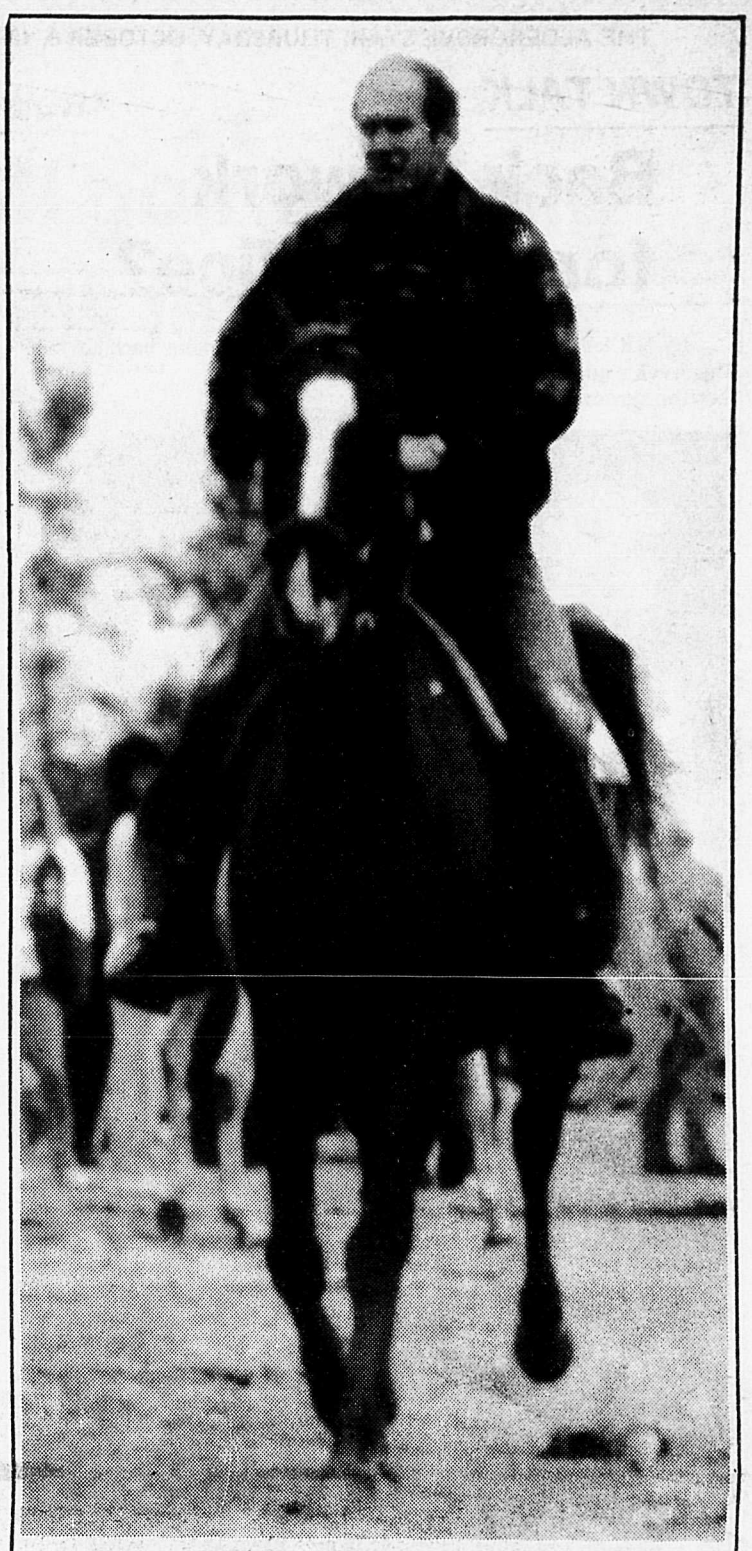

RIDING TO VICTORY

A competitor in the 49th to Fraser relay race hits the trail for his share of the event. See page 5.

Less secrecy urged by REAL

ALDERGROVE - The Regional Electors of Aldergrove and Langley (REAL) held their annual policy conference on October 3, and positions were taken on many local issues. Sandra Hulbert, Renee Poley, and Derrill Thompson, REAL's aldermanic candidates attended as did the school board candidates incumbent Rosemary Bolster and Susan Dodd.

Discussion was held on the need for better long-range planning along with far more public input on zoning changes.

"The public is concerned that too much is being discussed in secret by the current council. Behind closed doors is not where the decisions should be made," said Poley.

"There does not appear to be a comprehensive plan for the future of development in Langley," said Hulbert. "Residents are worried that future development is affecting their water supply and these concerns need to be effectively addressed."

"It appears that council is being controlled by developers and we need to put an end to that and put the average residents' concerns to the forefront," said Thompson.

Other issues addressed included increasing transit services throughout Langley with particular emphasis being placed on the lack of transit to Aldergrove.

The transportation of dangerous goods through Langley was the basis of a previous meeting of REAL and the policy conference confirmed the candidates desire for better public awareness of what dangerous goods travel through Langley.

Incumbent trustee Bolster explained to the meeting how she had been instrumental in the phasing out of user fees in Langley's schools and how she would continue to work towards expanding special programs to make the schooling of Langley's children among the best in the province.

Candidate Dodd vowed that she would continue to work towards lowering pupil-teacher ratios and towards meaningful community involvement in education.

Premier re-thinks tax promise

VANCOUVER - Premier Bill Vander Zalm says he will have to reconsider his promise to reduce the provincial sales tax by one percent because of "some considerable opposition" to the idea from his caucus.

The sales tax was chopped by one percentage point -- from seven to six percent -- in the Social Credit budget last March. The speech also promised an additional cut to five percent before the fiscal year ends next March 31.

Each percentage point cut from the sales tax costs the government close to $250 million and Vander Zalm said the prospect of losing another $250 million has some of his caucus worried.

Valley's Only FREE CLASSIFIED ADS!

Found guilty of assault

NEW WESTMINSTER - Last week, a 24-year-old Langley man, Robert John Anderson of 2 - 19720 - 56 Avenue, was found guilty in county court here of assault causing bodily harm.

The eight-man, four-woman jury deliberated for six hours following a five-day trial. Anderson was convicted of an assault which occurred last May 7 in Langley city. At that time, he punched a cyclist, Dean McBride off his bike at Production Way and Fraser Highway.

As a result of the attack, McBride suffered a broken neck in two places and is still making a recovery.

Bread and flowers suggested by alderman

MURRAYVILLE - There is an old Chinese saying that if a poor man has only two coins he should buy bread for one and flowers for the other, Ald. John Scholtens told his colleagues here Monday night.

"Bread to live, and flowers to give him a reason to live," Scholtens said.

He added, "It does not matter how poor we (as a municipality) are, we should still have some beauty."

There were diverging opinions among councilors.

Ald. Muriel Arnason, being a practical soul, expressed belief in a utilitarian philosophy.

"(Tax) money should be used for essentials only," she urged. "We should reassess our values."

Arnason claimed that the municipality could save about $400,000 by not landscaping medians along highways in Langley and by not moving the Aldergrove public library from the mall to the new community centre ... "a move which the people of Aldergrove don't want anyhow."

All this money, she said, would be better spent on "basic, fundamental needs" such as sewer and water installations.

"Architectural landscaping is for rich communities, and we are talking big money," Arnason said.

However, other council members said the township should "set an example." It is necessary to make the community look attractive in order to encourage people to shop locally, Ald. Aubrey Searle said.

"We should make the area more attractive," agreed Ald. Len Fowler.

Two contracts to landscape highway medians costing a total of $170,000 were approved.

Police to protect visitors

LANGLEY - Security for the upcoming Commonwealth Conference in Vancouver has led to reassignment for close to half of local RCMP staff, who will be assisting RCMP and Canadian Security and Intelligence Service staff in measures to protect visiting ministers and officials.

It is considered one of the largest single security efforts made in Canadian history. British prime minister Thatcher and Indian prime minister Gandhi are considered the prime targets of terrorists based in Northern Ireland and the Punjab state, respectively, although both groups are known to have sympathizers in Canada.

Second Class Mail Registration No. 1270
Postage Prepaid, Aldergrove, B.C. V0X 1A0

LEGISLATIVE LIBRARY
Parliament Buildings,
Victoria, BC
V8V 1X4 014019 12-87

TOWN TALK

Back to work for post office?

By MICHELE BRUNORO

This week's question: Do you think that the government should legislate postal workers back to their jobs?

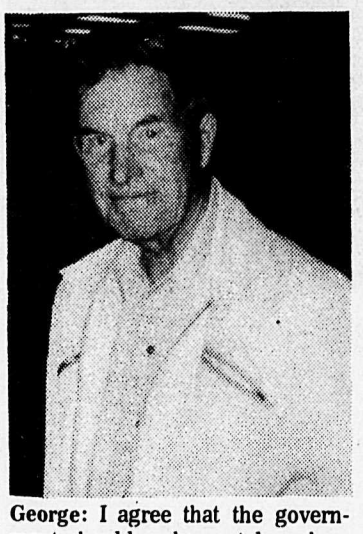

George: I agree that the government should make postal workers go back to their jobs. I don't believe any worker should strike.

Gail: Postal workers have a responsibility to the public to keep the mail moving. Therefore, I believe the government should legislate postal workers back to their jobs.

Rachelle: Because postal workers are providing a service to the public, they shouldn't be allowed to strike. If it becomes necessary they should be legislated back to work by the government.

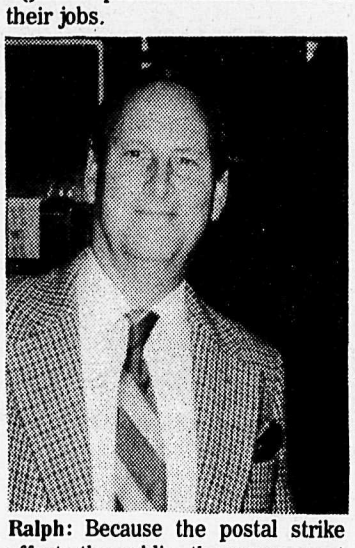

Ralph: Because the postal strike affects the public, the government must intervene reasonably. The government has a responsibility to meet the needs of the public.

Kerry: Unions can only strike for so long. There have been so many strikes lately, that its become the government's responsibility to get employees back to work.

----: The government shouldn't bother to legislate postal workers back to their jobs. As long as other people can replace striking postal workers, the mail will keep going.

Arresting officers commended by board

MATSQUI - The Police Board has commended the officers who arrested Bruce Michael Bird, after the 38 year old convict terrorized a couple in their home and stole their rifles and car. Bird was arrested without incident and has since been sentenced to 12 years on the charges.

Chief Jim Stewart singled out Const. Amar Kingra, the force's dogmaster, for persuading Bird, at gunpoint, to surrender. Bird was under the influence of an intoxicant, allegedly solvents, and tried to reach for a rifle when discovered in a bush area.

Star readers may remember that Kingra was featured earlier this year in a story about Fraser Valley College's criminology program, of which Kingra is a graduate.

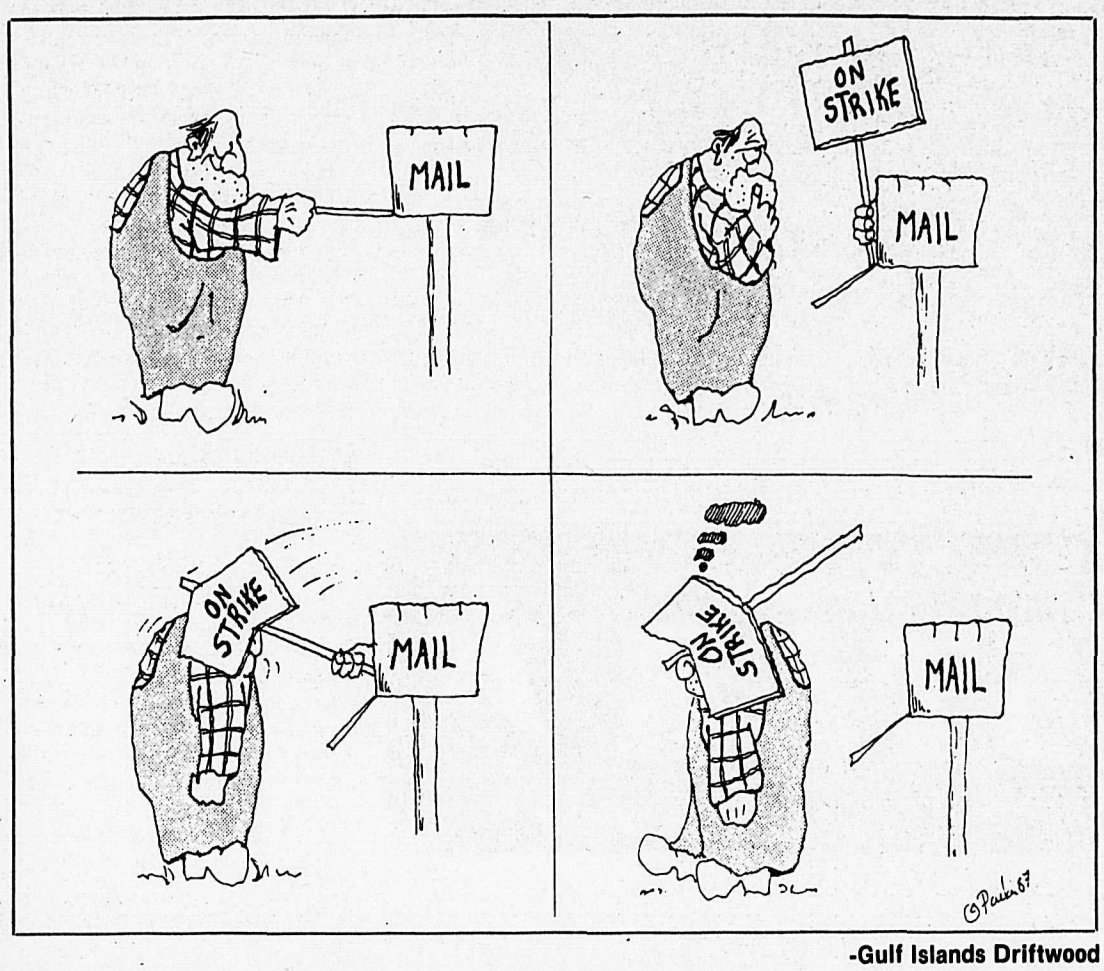

-Gulf Islands Driftwood

G. ALAN MAJOR
KEN HARALDSEN
Barristers & Solicitors

Conveyancing
Wills & Estates
Incorporations

Personal Injury
Civil, Criminal &
Matrimonial Litigation

20491 Fraser Highway,
Langley, B.C.
530-0422

Province of British Columbia

ROYAL COMMISSION ON ELECTORAL BOUNDARIES

Order in Council No. 690

The Lieutenant Governor-In-Council has amended the mandate of the Commissioner. Part of the amendment provides that the Commissioner is to recommend the appropriate number of single member electoral districts for the Legislative Assembly.

In order to assist the Commissioner in carrying out his mandate, public input is necessary. To assist the public hearing process, the Commissioner intends to make a preliminary ruling as a guide prior to commencing public hearings as to the appropriate number of single member electoral districts for the Legislative Assembly.

The preliminary ruling will not be final. No decision on a recommendation as to the appropriate number of single member electoral districts for the Legislative Assembly will be made until public hearings have been held throughout the Province and the interim report is published by the Commissioner.

In order to assist the Commissioner in making the preliminary ruling, written submissions are invited and are requested to be submitted to the office of the Commissioner by November 16, 1987. Forward written briefs to:

The Honourable Judge Thomas K. Fisher
Commissioner
580 - 625 Howe Street
VANCOUVER, BRITISH COLUMBIA
V6C 2T6

Public hearings will be held in Victoria, British Columbia on November 23 and 24, 1987, solely on the issue of the appropriate number of single member electoral districts for the Legislative Assembly. These hearings will commence at 10:00 a.m. at the Chateau Victoria Hotel, Parrot Room, 740 Burdett Avenue, Victoria, B.C. Any persons wishing to make an oral submission are asked to give advance notice to the Commission office at 660-4169.

A schedule of public hearings to be held in locations throughout the Province will be advertised after the preliminary ruling has been made. At these public hearings the Commissioner will hear submissions on all aspects of the mandate including the appropriate number of single member electoral districts and the boundaries for all electoral districts in the Province.

All enquiries should be directed to Mr. Terry Julian, Chief Administration Officer, at 580 - 625 Howe Street, Vancouver, B.C., V6C 2T6. Telephone: 660-4169.

New Fraser bridge is a long way off

FORT LANGLEY - At a meeting held earlier this month at the office of the Fort Langley chamber of commerce, members of the Langley, Fort Langley (including West Langley), and Maple Ridge chambers discussed the concept of a new crossing over the Fraser River.

The engineering reports imply that the bridge could be an exact copy of the Port Mann with extremely high easements. A drafted route would cross the river at 216 Avenue where most of the land is owned by the GVRD parks department. Some land has already been bought on the Maple Ridge side of the river, yet it is still uncertain whether this location will be used, acting president Steve Ferguson said.

According to the provincial department of highways, the bridge is a very long term plan and could take up to 10 years to build.

Plan(t)s deferred

MURRAYVILLE - Recommendation was that a subdivision application submitted by Happy Plants Ltd. of 21475 - 36 Avenue be turned down.

"It is so obviously unacceptable," commented Ald. John Scholtens Monday night in council chambers.

Aldermen, however, decided to defer the application after Happy Plants' solicitor Don Nundal had requested a delay in petitioning council for the 35 acres to be excluded from the agricultural land reserve.

The applicants wanted to split the property into two 17½-acre parcels in order to dissolve a family trust.

Witnesses sought

MATSQUI - Police are looking for witnesses to a hit and run fatality, Sept. 29 at 30069 Huntingdon Road. Narinder Mahal, 23, was found outside his home at 1:30 a.m. that day.

Police say Mahal was intoxicated at the time of death and died from internal bleeding after being hit by a vehicle.

Mulroney taken to court

KITCHENER, Ont. - John Ruffolo is returning to small claims court but this time it's to sue Prime Minister Brian Mulroney -- for $90.

Ruffolo says he filed a claim against Mulroney for what he claims was the prime minister's failure to improve postal service as promised during the 1984 election.

He said the money will compensate him for the "aggravation" and time he has spent on the complaints.

"In consideration of my vote, Brian Mulroney promised to me to improve postal service," Ruffolo said. "He was negligent and breached the promise."

Last month, Ruffolo won approval in small claims court to ask Canada Post to recognize his right to door-to-door postal delivery. He's claiming $136.80, the cost of travelling to a group mailbox 600 metres from his home in the southwestern Ontario city of Kitchener.

A court date hasn't been set yet, he said.

Passenger injured

COUNTY LINE - A single motor vehicle crash in the 6500-block of 264 Street, shortly after 4 p.m., Oct. 4, resulted in serious injuries to the unidentified passenger of a late-model black Hyundai.

A resident of the area witnessed the car travelling up the S-curved hill at excessive speed and heard the car crash through two wooden fences at the top of the hill. Apparently some of the fencing struck the passenger in his face, but police said on Tuesday that he appeared to be recovering.

Charges are pending against the driver.

IMPROVED IMAGE SOUGHT

Bank still going strong under new leadership

ALDERGROVE - "There is talk that we have closed. We haven't, and we're not going to," said the new president of the local Food Bank, Barbara Worwood.

The group will continue to operate from the basement of the United Church on 272 Street, where they have been giving out about 200 bags of foodstuffs each month over the past years. Worwood said she would like to see the group grow or evolve, however.

"We have about 12 volunteers, and we need more. I want to ask users to help, too. I think the users should be putting something back into the community, and it's also time for new blood and energy at the executive level."

She said retiring organizers "have been doing a really good job for a lot of years, but I can understand that it's time for them to move on to other things.

"We have not seen an end to the need for the Food Bank. We need some industry in Aldergrove to get people working and off welfare.

"People aren't coming to abuse it, they need it. The majority are single-parent families, and some are two-parent families and singles.

"They haven't been coming as much over summer, because many are supplementing with their own gardens, but with Christmas coming up we want to make a big push for donations," said Worwood.

She commented that most donations have been cash and they would like to see more food and garden produce donations come in. The group gives out the bags on Tuesdays from 1 to 3 p.m., and will arrange pickup of donations if the donor is unable to deliver.

Worwood said donors can leave a message for her at the church, phone 856-8675, and she will look after it. She added that the Food Bank will now have a jar for donations from users, although their donations will not be compulsory and are not expected to raise much.

Worwood said she does volunteer counselling at Langley Family Services and would like to see a community resource centre established in Aldergrove to offer counselling, health and lifeskills support.

In the meantime, she wants to "improve the image" of the Food Bank and will work to organize a group similar to the Abbotsford area Gleaners.

The Gleaners pick in farmers' fields at the end of the season, on the basis of about half the pickings going to the picker and the other half to the Food Bank. The Gleaners, not necessarily Food Bank users, pay an annual $7 registration fee. "I'd like to see that happen here, where anyone can get involved," said Worwood.

She invites any interested persons to their general meetings, held the first Friday of each month at the Food Bank at 1 p.m.

Hamilton Farms
400 feet north of Fraser Hwy. on LeFeuvre Rd., Aldergrove
856-6068
Granny Smith apples 39¢ lb.
oranges 29¢ lb.
OPEN 9 a.m. to 8 p.m. EVERY DAY
Good selection of fresh fruit & vegetables.

Benjamin Moore paints
10% DISCOUNT
on All Benjamin Moore Interior Paints
Sale ends Oct. 31, 1987
25% DISCOUNT on All Wallpaper Books
A.A. Blind Decorator Shoppe
106 - 20631 Fraser Hwy., Langley
530-1968 or 530-8477

UNDER LABOUR

New Zealand undergoes conservative revolution

By DAVID SOMERVILLE

New Zealanders have undergone one of the most radical economic transformations in the western world over the past three years.

In 1984 they broke with the past and elected the Labour government of Prime Minister David Lange. Those who thought they would get interventionist, big government solutions to their problems, however, were in for a surprise. Under Roger Douglas, the government's finance minister, there has been sweeping tax reform, spending cuts, deregulation and privatization.

When the Kiwis finally got an opportunity over the summer to pass judgement on this radical conservative change, they did so by giving the Labour government an increased majority. Just what has "rogernomics" accomplished?

Overnight, the financial industry was de-regulated and exposed to foreign competition. Fixed exchange rates and foreign exchange controls were completely removed. Nine commercially-oriented government departments, such as forestry, electricity and government property were converted to independent, limited liability corporations. The corporations were told to function as if they were in the private sector without subsidies, loan guarantees or tenure for civil servants.

The resulting changes have ranged from the modest to the spectacular. In the newly created forestry corporation, white collar workers were reduced from 2,000 to 550, blue-collar workers were reduced from 3,000 to 200 and NZ$70 million was paid out in severance. Contractors were increased from 3,000 to 3,100. After the six month shake out period ended, a NZ$100 million loss had been changed to a NZ$50 million profit.

The top personal income tax rate was cut from 66% to 48% and the top corporate tax rate was increased from 45% to 48%. A value added tax of 10% was levied on everything sold — including food.

Perhaps the most sensitive change was the government's decision to put a means test on old age pension payments. Any recipient of such payments with an income of more than NZ$15,000 now has a special surtax of 35% on the pension payments.

All this, of course, has had a dramatic result on the deficit which, proportionately, was about as large as Canada's in 1984. This fiscal year, the New Zealand government is projecting a budget surplus of NZ$300 million, the first surplus since 1967.

LETTERS TO THE EDITOR

From one 'old boy' to another?

Editor, The Star, Sir,

We become incensed when we witness "politicians" talking from both sides of their mouth to get their way and to make promises if only to get elected. We dislike, as well, any hint that a group is favored by council over another. Simply, regardless of party affiliation, once elected a politician must consider the well-being of all residents. This is one strong reason why we dislike "slates" in municipal election. Indeed, the independent, in most cases, will better represent all residents.

So, when we see someone of the calibre of Muriel Arnason being criticized by some who have no right to do so, we become a little disenchanted. Ms. Arnason displayed courage and wisdom by proposing all residents are entitled to the same treatment and courtesies by council. So, when some alderpersons brand her idea as "ridiculous", "destructive of the public hearing process" and "crazy", we wonder at the motives of these people.

The whole issue centres around implications that Mr. Goodbrand is receiving preferential treatment. The whole mess certainly bears some scrutiny and forthcoming answers.

It seems this same group has been favoring "in-camera" meetings and received some criticism for doing so. As well, wasn't it Ald. Fowler who when being requested to ban train whistles, was most unresponsive saying, "Those trains were here long before the community of Fort Langley ever existed." Now, this same Ald. Fowler is endorsed by retiring Mayor Nundal.

We wonder, now that our cynicism is whetted, is the new Right Vote slate just a clever way of perpetuating a status-quo that will see certain special interest groups granted favor over equal treatment to all Langley residents? We must ask isn't it time to elect independents, who in turn will represent us equally? Maybe it is time for major change at city hall and not just a passing of the gavel from one old boy to another in the network?

We like the idea of each area of Langley having representation on council and do encourage candidates to come forth accordingly. Unfortunately, our cynicism comes to the forefront again as we say "apathy will win the election" as voters stay home rather than becoming involved in controlling their destiny and voting for an independent candidate.

GEORGE F. EVENS

Langley.

Jessica now home and well

Editor, The Star, Sir,

Thank you for printing the article about my daughter Jessicca going to Sweden for an operation. Jessicca's grandfather heard the sound on the side of her head when she was about a year old. Dr. Parker works at the McCallum medical building in Abbotsford and he referred us to a neurology specialist at Childrens Hospital in Vancouver. They did the more extensive tests there. The doctor from Paris, however, had nothing to do with the shunt. That was put in by another doctor at Childrens Hospital.

We are now home. Jessicca was gone from her room most of the day on Oct. 1 because they gave her an anesthetic early in the morning and the surgery was completed by 4 p.m. Swedish time. There were no complications and Jessicca was released from the hospital on Friday, Oct. 2.

KELLY DEEGAN

Aldergrove.

Alas! More levels of government to pay for?

Premier Vander Zalm hasn't given enough information for anyone to form a definite opinion about his plan for decentralizing the provincial government, but it is hard to be optimistic.

The most probable result, considering past history, is that it will just create another layer of bureaucracy.

Once upon a time there was only one government in British Columbia, at Victoria, where Governor Douglas used to reply to messages from his agents at centres like Port Douglas and Yale by writing a note on a corner of their letters.

After B.C. joined Canada, the federal government came into the picture. There were also municipal governments wherever there was a concentration of people and the province continued to administer the "unorganized territory."

For a long time municipal bureaucracies did not grow very large. As recently as the 1960's there were only two people in Kent municipal office.

When regional districts were set up the province was relieved of much of its responsibility in the unorganized areas, and again there wasn't much bureaucracy. Fraser-Cheam had a staff of one for the first two or three years.

Now, however, municipalities and regional districts have much larger staffs, partly because of additional services and regulations but partly to deal with the other layers of government.

If the premier had eliminated regional districts and cut a lot of the restrictions imposed on municipalities he might have achieved a considerable degree of simplification and reduced cost.

With what he has done, there will be a branch of the provincial government in each area as well as the regional and municipal governments, and the central government in Victoria will still be there. It will probably work out to five layers of government instead of four.

Agassiz-Advance

They like library service, not taxes

Most Fraser Valley Regional Library patrons have a high level of satisfaction with the system, and a sizeable proportion believe that the current level of library taxation is just about right.

Nevertheless, there are a few surprises for the library board and administration in a report recently produced by Professional Environmental Recreational Consultants Ltd. (PERC), based on a survey of households from throughout the region, from Hope to the coast.

The first is that many people feel the library is there mainly to serve children, rather than all sections of the community.

"The Fraser Valley Regional Library should consider repositioning itself within the public market place as a provider of service to the entire community, particularly to singles, seniors and adult couples," says the report.

Another unexpected result is that most library-using households (57 percent) said they were satisfied with the opening hours. There was no particularly strong demand for Sunday opening .... the report indicates that, of those who wanted to see longer hours, there was a fairly even split between more weekday evenings, Sunday openings and Monday openings.

Most households (71 percent) support continued funding to provide the current level of library services. Only 17 percent of households favored higher taxes for better library services. However, an even smaller number (four percent) wanted to see fewer library services in order to cut taxes.

That didn't stop survey respondents from having plenty of suggestions of how to improve service.

There were 1,095 requested improvements in adult materials, and the large majority of them were for better fiction, non-fiction, reference materials and popular titles and best-sellers.

There were also many suggestions on how to improve children's reading materials, as well as an upgrading in audio-visual services.

Invited to suggest new services, the highest demand was for videotapes (requested by 26 percent of households using the library); provision of computer software (18 percent); access to computer data bases (17 percent); typewriters (20 percent); computers (18 percent).

About 70 percent of respondents reported that at least one person in their household had used the Fraser Valley Regional Library within the past year. More than one-third (38 percent) use the libraries between one and four times a month. About 29 percent use them less than once a month.

About two-thirds of respondents (65 percent) cited recreational reading as their most popular use of the library. Next came how-to or self-help information.

Clearing the road

Wright or Wrong: As Will Rogers suggested, one sure way to end traffic jams would be to license only those cars that have been paid for.

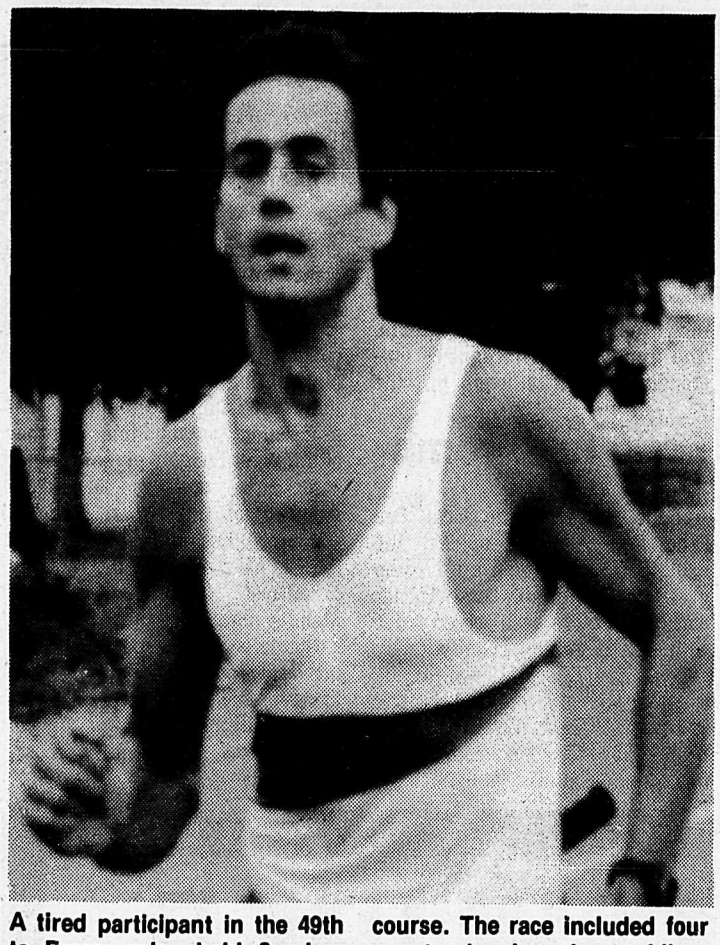

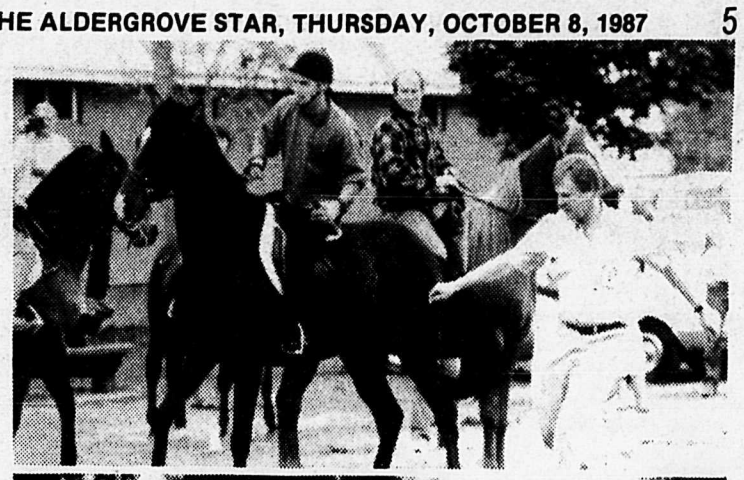

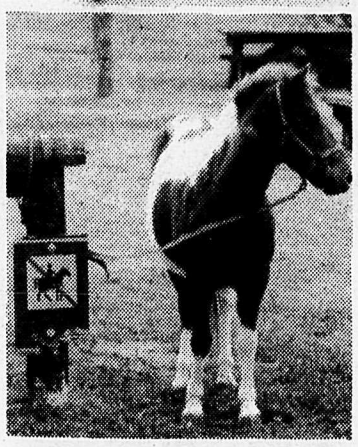

A tired participant in the 49th to Fraser relay held Sunday, makes his way through the seven mile jogging leg of the course. The race included four events: jogging, horse-riding, cycling and canoeing.

A test of fire

ALDERGROVE - The local fire department sent a crew of its finest on a grueling adventure, last weekend.

The 49th to Fraser Relay can put away any ordinary team.

Hard work and dedication was displayed by the nine smoke-eaters who set a harrowing pace.

Starting out was Spud Henderson running the seven miles in 53 minutes and 20 seconds, passing the baton to Sparky Waines aboard friend Flicka, who literally ate up the equestrian trails.

The next leg was Dutch Luypen on his two wheeler. Support staffer and mechanic Hustle Hopkins spurred him on.

The last leg, but not the least exhausting, saw Baldy Koning and Paddle Ferguson maneouvering their craft down the mighty Fraser with style and charisma. Support staffers Circles Quiring and Chubby Kydd did an excellent job of keeping spirit and morale up.

When interviewed after their fierce presentation, coach Mutter muttered how well his team did, and spoke enthusiastically about the great support of the ladies, "without whom we would not have made it."

The team returned to the fire hall for a pot luck feast. A good time was still in store for everyone.

SUNSET TOURS & TRAVEL

- 13 DAY NEVADA MADNESS — Departs Nov. 15
- 4 DAY SPOKANE CHRISTMAS SHOPPING — Departs Nov. 26
- 3 DAY LEAVENWORTH — Depart Dec. 15
- CHRISTMAS ON THE BEACH — Depart Dec. 23

DELUXE RENO COACH TOURS

7 DAY REGULAR — Oct. 17, Nov. 3

D/T $229.00 p.p.

SEE YOUR TRAVEL AGENT OR CALL
533-2714
20440 Douglas Crescent, Langley
PAMPER YOURSELF, TOUR WITH US

Raising Your First Roof?

Get A FIRST Rate Mortgage at FIRST Heritage Savings

10.45%* One Year Mortgage

OFFER AVAILABLE FOR LIMITED TIME ONLY.

FREE APPRAISALS

For First-Time Home-Owners at

First Heritage Savings CREDIT UNION

McMillan
102—2618 McMillan Road,
Abbotsford, B.C. V2S 5W4
853-9695

Minter Street
2670 Minter Street,
Clearbrook, B.C. V2T 3K2
853-6434

Sevenoaks
209—32900 South Fraser Way,
Clearbrook, B.C., V2S 5A1
853-4451

*Rates subject to change without notice

Tiny tots on ice.

Basics taught

ALDERGROVE - At the local ice rink, tiny tot skating for the preschool and kindergarten student consists of 20-minute mini sessions taught by a professional coach. These sessions import the very basics of skating in a relaxed and fun atmosphere. Other sessions are also available.

Times are Thursdays from 9:00-9:20 a.m., 9:25-9:45 a.m., 2:00-2:20 p.m., or 2:25-2:45 p.m.

Fee is only $25 for the season from Sept. 28 to March 25, 1988, 24 weeks. This is a good deal at only $1 a session. It concludes with an ice carnival to show grandma and grandpa what they learned. For further information, call 856-7217 or 856-3920 or at the arena.

Alder Lanes bowling league scores

BANTAMS
Sept. 19.
THT Strikers 1814, THS Strikers 993, MHT Steven H. 301, MHS Jason 170, LHT Frances 217, LHS Jennifer H. 144, MHA Steven H. 134, LHA Frances 95.

JRS. & SRS.
Sept. 19.
THT Goonies 3403, THS Scorpions 1163, MHT Kevin 579, MHS Kevin 242, LHT Amber 368, LHS Kathy 145, MHA Kevin 179, LHA Amber 118.

SUNDAY FUN
Sept. 20.
THT Headpins 3201, THS Headpins 1106, MHT Ryan 639, MHS Ryan 232, LHT Edna 543, LHS Edna 215, MHA Dale 257, LHA Edna 181.

IOF 6:45 MONDAY
Sept. 21.
THT Teddy Bears 3305, THS Teddy Bears 1213, MHT Doug B. 662, MHS Doug B. 288, LHT Joanne G. 640, LHS Edna H. 295, MHA Rick K. 210, LHA Edna H. 194.

TUESDAY COFFEE
Sept. 22.
THT Strikers 3383, THS Strikers 1180, LHT Vicki 636, LHS Lil B. 268, LHA Vicki 200.

TUESDAY 7-9
THT Couch Potatoes 3623, THS Couch Potatoes 1332, MHT Paul H. 772, MHS Paul H. 319, LHT Cathy S. 749, LHS Cathy S. 277, MHA Paul H. 226, LHA Cathy S. 235.

WED. MORNING LADIES
Sept. 23.
THT Wipe Outs 3270, THS Wipe Outs 1148, LHT Lu-Lu J. 627, LHS Aurora M. 251, LHA Adele T. 193.

THURS. NIGHT MIXED 6:45
Sept. 24.
THT Mr. Ed's 3573, THS Mr. Ed's 1306, MHT Howard C. 834, MHS Howard C. 314, LHT Lynne M. 685, LHS Lynne M. 280, MHA Howard C. 232, LHA Jane D. 201.

THURS. MENS 9-11
Sept. 24.
THF Sand Baggers 3049, THS Furballs 886, MHF Dan W. 1092, MHS Barry S. 393, MHA Tim 246.

OAP bowling

D. Howard	414
D. DeMarco	412
D. Cross	494
K. Madsen	458
Y. Rankin	401
L. McEvoy	426
I. Boyce	401
M. Demkes	431
R. Engebretson	471
J. Mills	498
V. Moore	501
D. Demkes	414
E. Reinke	424
D. Perry	407
T. Hansen	458
S. Winkworth	446
J. Mueller	466
G. Mills	522
H. Boers	406
E. Burchmore	411
P. Samec	483
F. Wix	441

FLOWERDEW AWARD

Tregunna wins trophy

MURRAYVILLE - This year, Langley's parks and recreation commission has awarded the Eric Flowerdew trophy to Bessie Tregunna. The trophy award recognizes outstanding contributions to the enhancement of lifestyles in the community. Les Clay, chairman of the commission, this week provided a rendition of Tregunna's contributions to the community, highlighting her involvement with the West Langley community hall association, as founding member of the West Langley parent teacher association, and as an active member of the West Langley Golden Agers and Fort Langley OAPO. Clay introduced Tregunna to Mayor Nundal and council Monday night.

Nundal made the presentation of the trophy to Tregunna and asked that representatives of the Flowerdew family, friends and guests applaud the recipient's accomplishments.

Reps take romp

ALDERGROVE - The local Pee Wee Rep A team opened the exhibition season with a 6-1 romp over Port Coquitlam. Jesse Turner and Brad Peters each scored twice with singles going to Gordy Zazelenchuk and Dustin Unrah. Wade Good picked up a couple of assists. The Allied Aluminum sponsored Bruins play their next home game this coming Saturday at 6:45.

VANCOUVER to LONDON, return from $599

FIESTA CRUISES

S.S. Canada Star - & New Orleans 12 days From $1399

S.S. Bermuda Star - California & Mexico 13 days From $1599

Ladybug TRAVEL SERVICE LTD.
20384 Fraser Highway, Langley 534-4411

Laselle's of Langley
20369-56th Langley, B.C.
534-2129

★ Super Cut, Super Price
Adults - $6., Under 11 - $4.
★ Perms $24.95 complete
★ "Sunglitz" - New Streaking
INTRODUCTORY SPECIAL - $24.95
★ Sculptured Nails, $24.95
★ Acrylic Coating, $24.95
★ 17 Tanning Sessions, $29.95
★ 8 Tanning Sessions, $14.95

ENTER OUR FREE DRAW
(1 COUPON WITH SERVICE)

1st PRIZE: One of every service in salon
2nd PRIZE: Complete Perm service
3rd PRIZE: 17 Tanning Sessions

COUPON
NAME _____
ADDRESS _____
PHONE _____
Draw Date: Oct. 12/87 Thanksgiving ALDERGROVE STAR

SUPER SAVINGS
Thurs., Fri. & Sat.

1981 BUICK PARK AVE. ~~$9995~~
Loaded!
SALE PRICE..... $8200

1984 LINCOLN MARK VII ~~$19,995~~
Loaded!
SALE PRICE..... $18,400

1986 FORD TAURUS ~~$13,495~~
6 cyl., air.
SALE PRICE..... $12,345

1985 CHRYSLER LASER ~~$9995~~
Turbo loaded.
SALE PRICE..... $8750

1985 COLONY PARK WAGON ~~$15,995~~
9 Pass. - loaded.
SALE PRICE..... $14,187

1986 FORD F150 4x4 ~~$14,995~~
SALE PRICE..... $13,477

1980 CHEV ¾ TON ~~$5995~~
CAMPER SPECIAL
SALE PRICE..... $4287

These are just a few examples of the 200 used cars and trucks in stock.
PRICED TO SELL!

'88's See our all new line of Lincoln, Mercury and Ford Trucks now on display '88's

LOU ISFELD LINCOLN MERCURY
Dealer License 6225
32562 South Fraser Way, Abbotsford
853-0711 533-2323
YOUR FORD SUPER STORE

Mild mannered girls out ... Ms. Hyde appears

ALDERGROVE - At Parkside, on Oct. 4, the Aldergrove R.J. Sports womens soccer team, sponsored by North Fraser Farms, took to the field to play Vancouver's Dave's F.C. The way they played was very reminiscent of the classic by R.L Stevenson, Dr. Jekyll and Mr. Hyde, with the mild-mannered Jekyll playing the first half.

The Vancouver girls were quicker off the mark and quicker to the ball, although it was Aldergrove's Karen Edgar who opened the scoring, on a great pass from Leah Ellis. Dave's girls came right back with a super through ball to tie it up only to have Nancy Clark score the go-ahead goal from the spot after Blondine Loewen was fouled in the penalty area.

The final few minutes of the first half saw Aldergrove showing flashes of what they can do, and in the second half the aggressive Mr. (Ms) Hyde came to the fore. The onslaught started with full back Marilyn Gabriel putting a long ball through to Karen Edgar who touched the ball on to Brenda Gabriel who made no mistake. Just to prove it was no fluke, moments later the same combination struck again for goal number four, Gabriel - Edgar - Gabriel. Then to hammer the point home Marilyn put through a ball to Sarah Hanon who finessed goal number five.

Aldergrove allowed Vancouver to get back in the game with their second, before Sarah Hanon counted her second of the day, and Aldergrove's sixth. Sherry Antone finished the scoring by taking a breakaway pass, dribbling past the hapless goalkeeper and tapping into an open net.

Two halves of soccer, two different teams, but everyone agreed that the second team was the one they wanted to see again! Dr. Jekyll is history!

Outstanding players -- Obviously Marilyn Gabriel and sister Brenda, together with Sarah Hanon and especially Brenda Jones, at sweeper, and Kathy Fuller who moved forward to centre fullback and looked great in her new position. It was also good to see keeper Teresa Anderson having some work to do, looking good doing it. Next practice Wednesday at 7:30 at the high school. Next league game, Wednesday, Oct. 14 at 8:00 at Bradner. Current record - Three wins, 0 losses, goals for 20, goals against 2.

Scoring - 4 goals Sarah Hanon and Karen Edgar, 3 goals Nancy Clark, Brenda Gabriel and Sherry Antone, 1 goal Blondine Loewen, own goals - 2.

BRING THE CURTAIN DOWN

Open Sunday 12-4
Open Thanksgiving Day 12-4

Make room in your home for solid cherry or oak ... that lasts a country furniture and we'll ... style you can have to. ... e look of solid These are ... n have a look units that ... er come this Vilas, Rox...

THE PRICE OF A LIFETIME

MUST SELL — Lamps, accessories and paintings 60% off

MUST SELL — Stanley, Gordons, Drew, Martinsville, Flexsteel, Lazy-Boy, Barcalounger, Roxton, etc.

MUST SELL — Traditional, contemporary and country styles - dining room suites, bedroom suites, upholstered furniture, occasional tables and curio cabinets and recliners.

MUST SELL — $1 million worth of furniture

MUST SELL — Huge assortment of mattresses

MUST SELL — We've sold a lot, we've got a lot more to sell. We're transferring stock in from our Langley warehouse.

THE LEASE IS UP. ITS OVER.

STORE HOURS:
Mon. - Sat. 9:30 - 5:30
Sunday 12 - 4

Monarch furniture gallery

20505 Fraser Highway, Langley (take 200th St exit) 534-3251

VISA MasterCard

LANGLEY STORE ONLY!

Court building to expand

MATSQUI - Provincial funding of $700,000 has been approved for expansion of the provincial court facility here.

The courts will expand into the present Matsqui Police building. Tenders for a new $2-million police facility will soon be called by the municipality.

FROM ALDERGROVE SECONDARY

Students go missing

ALDERGROVE - After all heads were counted at Aldergrove High, it was found that a few sheep have gone astray.

The enrolment summaries for September 30, state that the high school's enrolment is now at 894 which is down 15 students from the September 15 summaries.

The school has now fallen 90 students short of the projected enrolment for the year.

The school board members could not give any explanation as to why these students were 'missing' and there does not seem to be any prominent reason.

Despite this major shortfall, only one teacher, Lucille Yoshioka, will be affected by staff reductions.

Fortunately, she will be relocated at Stafford secondary in Langley.

Aldergrove secondary has dropped from 950 students at the beginning of the 1986 school year, to 894 this year.

Stafford nominations

LANGLEY - Since 1980, the Langley chamber of commerce has offered the H.D. Stafford Good Citizen Award to a deserving resident of the Langley area.

Award honors the memory of the late Harold Stafford, and recipients of the award to date are: Norma Bishop (1980), Al Agrignon (1981), Len Nicholas (1982), Robert Thompson (1983), John A. (Jock) McKinnon (1984), Betty Cox (1985), and Rosette McDonald (1986).

This year the award will be presented at the December 8 general dinner meeting. Nomination forms are available at the chamber office and will be accepted until 5 p.m. Wednesday, November 25.

Aldergrove centre MALL

- SABIL INSURANCE 856-4144
- HAMMERMILL RESTAURANT 856-5633
- PACIFIC JEWELLERY 856-9101
- DELI-GROVE 856-6328
- RUBY TUESDAY'S LUNCH BAR 856-0727
- ALDERGROVE CENTRE MALL LAUNDROMAT 856-9935
- WILKINSON'S FURNITURE, T.V. & APPLIANCE STORE
- CJ SPORTS 856-8336
- SUPER VALU 856-5101

START MAKING YOUR HALLOWEEN MASKS TODAY AND ENTER OUR CONTEST

THREE AGE GROUPS: 5-7 yrs., 8-11 yrs., 12 & over

The best mask in each age group will win a cash prize.

All entries must be at the Mall no later than Tues., Oct. 27, 1987.

Prizes to be awarded Sat., Oct. 31 at 1 p.m.

SWAP MEET [Free tables for month of October] [First come, first serve]

- RADIO SHACK 856-4014
- SUZANNE'S 856-6666
- JAY'S BURGERS 856-9456
- TD BANK 856-5141
- VILLAGE CRAFTS
- BUSY BEE CLEANERS 856-1200
- PAYLESS DRUGS 856-7000
- LORENCE'S HAIR DESIGN 856-5402
- KIDS CORNER 856-4145
- SHAMROCK TICKET SALES 856-0388
- SAANS STORE 856-5377
- ELECTROLUX

3100 - 272nd ST., ALDERGROVE • 856-4650

Valley Garden Centre

20811 Fraser Highway Downtown Langley

534-3813 Florist 533-1551

Florist's Corner

Register now for our Fall Seminars in Fresh and Silk Flower Arranging For details call Janice or Denise at 533-1551

Remember that Thanksgiving Day is this Monday, October 12, and that we send flowers worldwide.

WINTER BLOOMING HEATHER

Large plants in a 1 gal. pot

$3.98 ea. or 2/$5.98

Sterilized POTTING SOIL

16 L. bag Reg. $3.98 ea.

NOW 4 bags for $9.98

FREE BONSAI DEMONSTRATION

THIS SATURDAY & SUNDAY

10 a.m. - 5 p.m.

Come & watch Bonsai expert YOSHI ANSAI (Japanese trained) transform common outdoor plants into unique Bonsai specimens.

Don't forget - October is Bulb Month

DAFFODIL BULBS

100 for $9.98

Bulk Department

16 x 16" or 18" round EXPOSED AGGREGATE STEPPING STONES

Your choice $3.49 ea.

3"x5"x8½' treated LANDSCAPE TIES

Only $4.49 ea.

Above items are while stock lasts only

Newcomer to seek school trustee's office

LANGLEY - Newcomer to the area, Kay Johnson, stated her intentions of running independently for a position as a trustee on the Langley school board last Monday night.

Although she is new to Langley, she is not new to the educational system.

She served on the Castlegar (school district no. 9) school board for the past three years during what she says were very tough years for the provincial school system.

Johnson's last two years were spent as chairperson of the board and she has also served on a teacher negotiation committee.

She says she has been around the system awhile and feels it would be a "shame to waste that experience and knowledge."

The former trustee says she is running as an independent because "education has been used as a political football ... used by all parties, not just one."

She plans to become involved with the school board as she was in Castlegar before moving.

Kearl retires from board

MURRAYVILLE - School trustee Robert B. Kearl has announced he will not be seeking re-election to the Langley school board.

Kearl has served two terms on the board for a total of four years.

"I appreciate all those I have served with and thank the citizens of Langley for the opportunity to serve," he said.

The trustee said the main reason for his decision is to allow him to, "Spend more time with my family while they are still young."

He is a partner in the Nundal Cherrington Easingwood and Kearl firm of barristers and solicitors.

Ferguson enters the race for council

ALDERGROVE - Steve Ferguson, a long time resident of the Fraser Valley, has announced that he will enter the November 21 township aldermanic race.

An active member of the community, Ferguson is currently second vice president of the Otter Home and Farm Co-op serving previously as member relations chairman and at present on the finance committee. He represents the co-op as a delegate to Federated Co-operatives Limited and as a delegate to the B.C. Central Credit Union.

Ferguson is currently acting president of the Fort Langley and district chamber of commerce in charge of fund raising, tourism, chamber staff, travel information, the Fraser bridge committee, and also a member of the municipal Fort Langley enhancement committee.

Together with his wife, Sharon, Ferguson is a member of St. Joseph's church and also a member of the Langley Memorial Hospital Society.

He is also a past member of the Langley Rugby Club and helped Walley Miley (current coach of the Langley rugby club) with the North Delta secondary school rugby program this past spring.

By profession, Ferguson is a special counsellor graduating from the University of B.C. in 1979. He has since studied reality theory and control theory psychology, and has worked four out of the last five summers for the continuing education department of the Langley school board. He is currently under contract with the Delta school district.

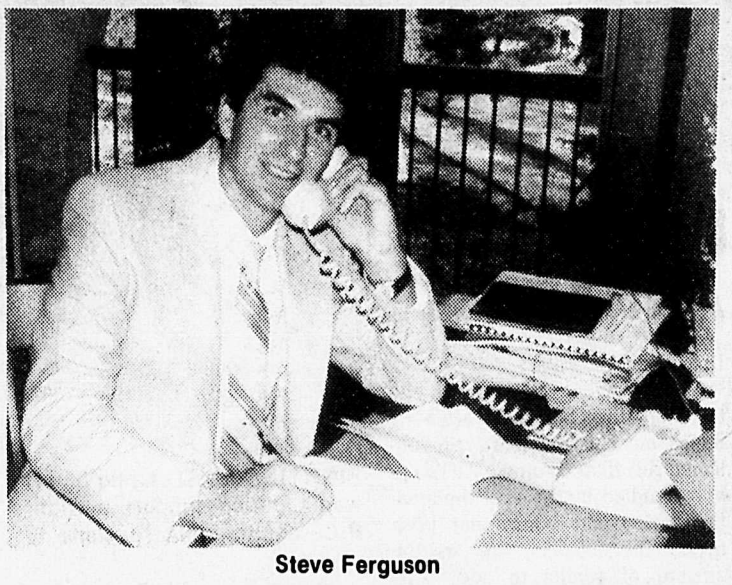

Steve Ferguson

Ferguson is also known in the municipality for presenting a 3,000 name petition requesting toll free calling from Aldergrove to Vancouver, to representatives of the CRTC in Hull, Quebec. "In entering this race," Ferguson says, "I plan to bring a commitment to the people of the township of Langley to work hard for all residents in whatever area they live."

Scholtens remains an 'indie'

MURRAYVILLE - John Scholtens has declared his intentions to seek re-election as an independent alderman. "I emphasize independent because (that way) I can be more responsive to the community's needs."

Scholtens is a supporter of the orderly development of Langley according to the community plan concept.

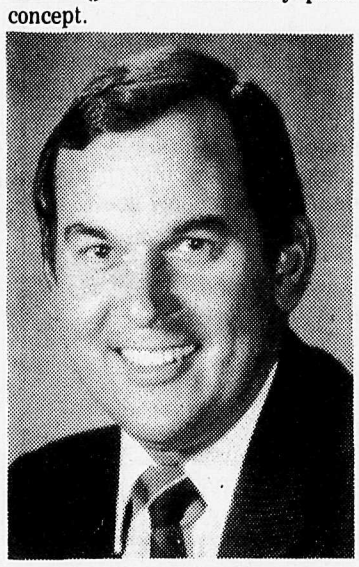

John Scholtens

"If there is no community plan in place, then there should be no development for that area, period. A case in point was the large urban development being proposed for the Salmon River Uplands (Tall Timbers). I was instrumental in defeating that proposal because no community plan was in place. On the other hand, I pushed for the Walnut park land aquisition, the development of a community centre and other recreational facilities for Walnut Grove. I also pushed for the development of the Walnut Grove commercial core, all according to the community plan."

Scholtens also helped bring about the Brookswood Fernridge community plan, for orderly development of that area.

Scholtens has given his support to the development of the Aldergrove community centre, helping to make this facility become a reality.

Scholtens says he will continue to support and encourage industry and commerce to develop in suitable areas of Langley in order to relieve the tax burden on homeowners and to provide local jobs.

He was first elected to township council in 1986, and is currently chairman of the municipal parks and recreation department, the Walnut Grove centre committee, the Langley Memorial Hospital expansion committee, and the LMH strategic planning committee. He is a member of the parks and recreation commission, the municipal recreation facilities committee, the Langley Memorial Hospital board, and the Langley chamber of commerce.

Scholtens is a long time Langley resident. He and his wife Fannie have six children. He is regional manager of his family owned international import-export firm with office and warehouse in Langley.

Nundal receives ovation

MURRAYVILLE - Mayor Elford Nundal received a standing ovation from the people in the gallery after he had announced his retirement from municipal politics and in a farewell speech symbolically handed over the office to a future mayor Monday night.

Nundal has been serving on Langley council as an alderman between 1975 and 1985 when he was elected mayor.

He reflected on how the municipality during those 12 years has changed from a largely rural to urban community.

Nundal was eulogized briefly by his possible successor, deputy mayor Len Fowler.

Ald. John Rennie, another veteran on council, also announced his retirement. Ald. Patrick Boyle made the same announcement last month.

LEASING

EXPERT BODY WORK

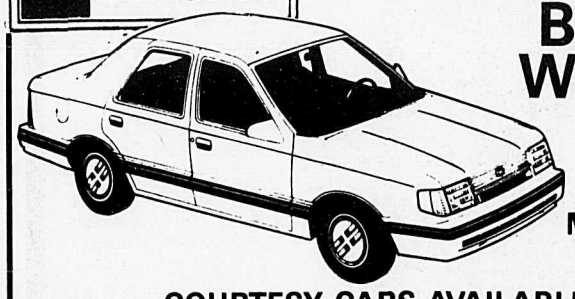

MERCURY TOPAZ

COURTESY CARS AVAILABLE

- Repairs to all vehicles
- Frt. w.d. specialists
- All work conditionally guaranteed
- Windshield installments
- Modern bake oven
- 6 bay body shop
- Unibody and frame machine

LOU ISFELD LINCOLN MERCURY

Dealer License 6225

Gerald Florence, Manager

Located across from Canadian Tire

853-6919

EDALEEN DAIRY

9593 Guide Meridian, Lynden, Wash. 98264

1 MILE SOUTH OF THE ALDERGROVE BORDER CROSSING

APPLE JUICE

unfiltered $1.99 gal.

filtered $2.09 gal.

2 % MILK

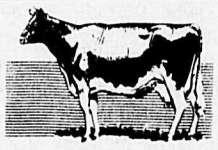

$1.65 gallon

CHEDDAR CHEESE

med. or mild

2 lb. $3.99

YOGURT

3 ½ pints for $1.00

ICE CREAM

French Vanilla, Vanilla

★ Flavour of the Month ★

CHOCOLATE RIPPLE

1/2 gal. $1.49

sliced process CHEESE

12 oz. $1.55

$1.00 Canadian equals 75¢ U.S.

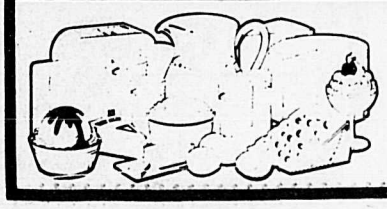

...more for your FOOD DOLLAR

DEAR ANNABELLE

Dear Readers,

Several phone calls came into the Star office last week after my recipe for Zucchini loaf was published in this column. All were ably handled by the ever-diplomatic Shirley and I have not been fired. The mistake was in the amount of vanilla to add. This should have read 3 tsps instead of 3 tbsps. For all those who tried 3 tbsps of vanilla I sincerely hope you didn't have a hangover the next day. Mea maxima culpa and thanks Shirley.

Dear Annabelle,

Two months ago I broke up with my fiance after we had had a terrible fight. To spite him I phoned one of my old boyfriends and he asked me out. That evening we went out I went to a motel with him and we spent the night together. A week after that I got back with my old boyfriend and we started talking about getting married at Christmas time. Last week I saw my doctor and he told me I was pregnant. I know it isn't my fiance's baby because we have never slept together. The baby's father is the guy I slept with that one night. I haven't told my boyfriend yet because he would go crazy, we would have another fight and I'm afraid I will lose him. I also don't know what my parents will say. I know I have been really dumb but what do I do now?

Signed: Troubled.

Dear Troubled,

Tell your parents as soon as possible. After they get over the shock they are the ones who will give you the love and support you need. Then tell your fiance. He has the right to know the whole story. If he turns his back on you at least you will know where you stand with him. But if he truly loves you he will marry you and take the responsibility of being a husband to you and a father to your child. Whatever happens in your life in the next year will be a challenge to you but don't forget your expected child is a totally innocent person and should not be blamed for your indiscretion now or in the future. I will be thinking about you and, if you want, write me again.

Love, Annabelle.

Did you hear about the young doctor who took up playing horseshoes? He didn't do too well but he wound up with three new patients.

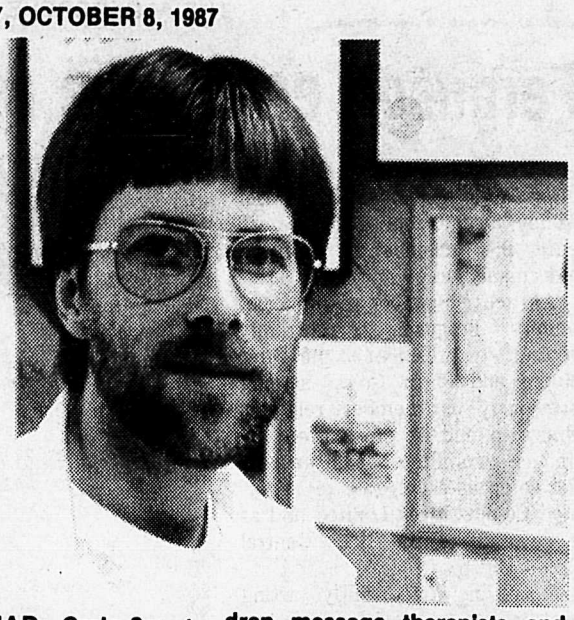

FIGHTING MAD - Craig Smart wants public support to fight B.C. health ministry plans to drop massage therapists and naturopaths from the Medical Services Plan billing system.

MSP cut-off threatened

CLEARBROOK - Massage therapist Craig Smart says provincial health minister Peter Dueck intends to cut off his association, as well as naturopaths, from the B.C. Medical Services Plan billing system.

Smart said Dueck is accepting calls and letters to find public opinion on the issue, but that the health ministry has not publicized that the poll is being taken.

"There is nothing we can do but enlist the public for their reaction," said Smart. "I'm very disappointed with the way they're handling it. I think it's underhanded."

He said there are about 400 massage therapists in the B.C. association, and their executive made a brief which they presented to the Socred caucus last June.

It showed that about two percent of the MSP budget went to chiropractors, physiotherapists, naturopaths and massage therapists. Less than one-tenth of one percent of the MSP budget goes to the latter group.

"We had 40,000 referrals from doctors in 1986, which averaged out to 4.65 visits each at a cost of $55. B.C. has had the wisdom to include preventative medicine and considering the good we do it seems tragic to cut us out now," said Smart. "People don't come unless they're referred by a doctor, and we're cost-effective."

Massage therapists have been allowed to opt in to the MSP program for the past ten years, although many have chosen to practice outside the system, because it can be more profitable to charge patients directly.

"I think it's important that some of us are available to the public under MSP because some can't afford the whole cost," observed Smart.

He's not optimistic that the health ministry review, which will conclude at November's end, will work out the way that he feels it should.

"When the user fee came about, July 1, we had no influence -- they went ahead and did what they wanted."

The user fee has resulted in more paperwork. The public now pays the first $5 and MSP pays the other $7.05 of the $12.05 allowed.

Smart said it's because his group is small that they're being subjected to the review. He asks the public to support them by calling Dueck's constituency office at 859-1391, or ministry of health offices in Vancouver at 660-3054 which will transfer callers to Victoria offices at no charge. Letters of support can go to Hon. Peter Dueck, Parliament Buildings, Victoria, B.C. V8V 1X4.

Water approved for Point

POINT ROBERTS - The Greater Vancouver regional district board of directors has given final approval to an agreement to supply water to Point Roberts.

Most of the property owners here are Canadian.

The project, to be carried out over the next 18 months, will result in improved water service to both Delta and Point Roberts though the entire $2.8-million cost will be paid by the Point Roberts water district.

Walter's Interiors
YOUR INTERIOR HOME CENTRE
(Next to Walter's Warehouse)
Carpet & Lino, Ceramic Tile & Hardwood, Window Coverings, Blinds & Draperies & Wallpaper
20331 FRASER HIGHWAY, LANGLEY PHONE 530-2345

La Fleur Total Body & Beauty Care
Helping unfold a beautiful you
•With mention of this ad, get $5.00 OFF of:
fantasy make-up, waxing, massage, pedicures, acrylic nails, nail tips & $4.00 OFF manicures.
For 1st-time Clients Only!
WE NOW HAVE FANTASTIC SPECIALS!!
• For the month of October, on Thursday's only, get a European facial, $35.00, with choice of FREE brow arch or eyelash tint.
• Electrolysis - Remove unwanted hair permanently.
1 hr. session - Reg. $40.00, Special $30.00
½ hr. session - Reg. $20.00, Now $15.00
• Super Tanner - 12 sessions $34.95
Try our European Tanner, you'll love the results.
• Take off those unwanted inches. Tone up that flabby muscle in as little as 10 sessions. A more shapely you.
10 sessions - Reg. $199.95, Now $99.95
• 25% OFF waxing
• $10.00 OFF Tips with Acrylic (ask for Debbie)
• 10% OFF Acrylic Nails (ask for Wilma)
La Fleur welcomes to our "Team"
a well-qualified Esthetician
KAREN SHOORE
#108-20218 FRASER HWY. (SUNDEL SQUARE)
LANGLEY • 533-5321

YOUR COMPLETE TECHNICAL STORE...
• 2080 ZEROXING
• BLUE PRINTING
• DRAFTING SERVICES
• ENGINEERING SUPPLIES
FASTECH SERVICES LTD.
5718 GLOVER ROAD
533-5657
S.H. (STEW) McIVOR

THE CANOE RANCH
3rd Annual
RENTAL CANOE SALE
16 ft. Family Recreational Canoes
SAVE UP TO 40%
October 6th to October 31st
Monday - Saturday
27726 Fraser Highway, Aldergrove, B.C.
856-0202

BINGO EVERY NIGHT
★ WEEKLY SURPRISES
★ WEEKLY SPECIALS
★ LUCKY POT NUMBER
PLUS:
★EVENING BINGO
★NITE OWL BINGO
★WALK-IN BINGO
★DAY BINGO
Bingo-go Emporium
34252 MARSHALL RD.
852-6660
• Clean padded seats
• Non-smoking section
• Canteen service at table
THIS ADVERTISEMENT IS PAID FOR BY LOCAL CHARITIES

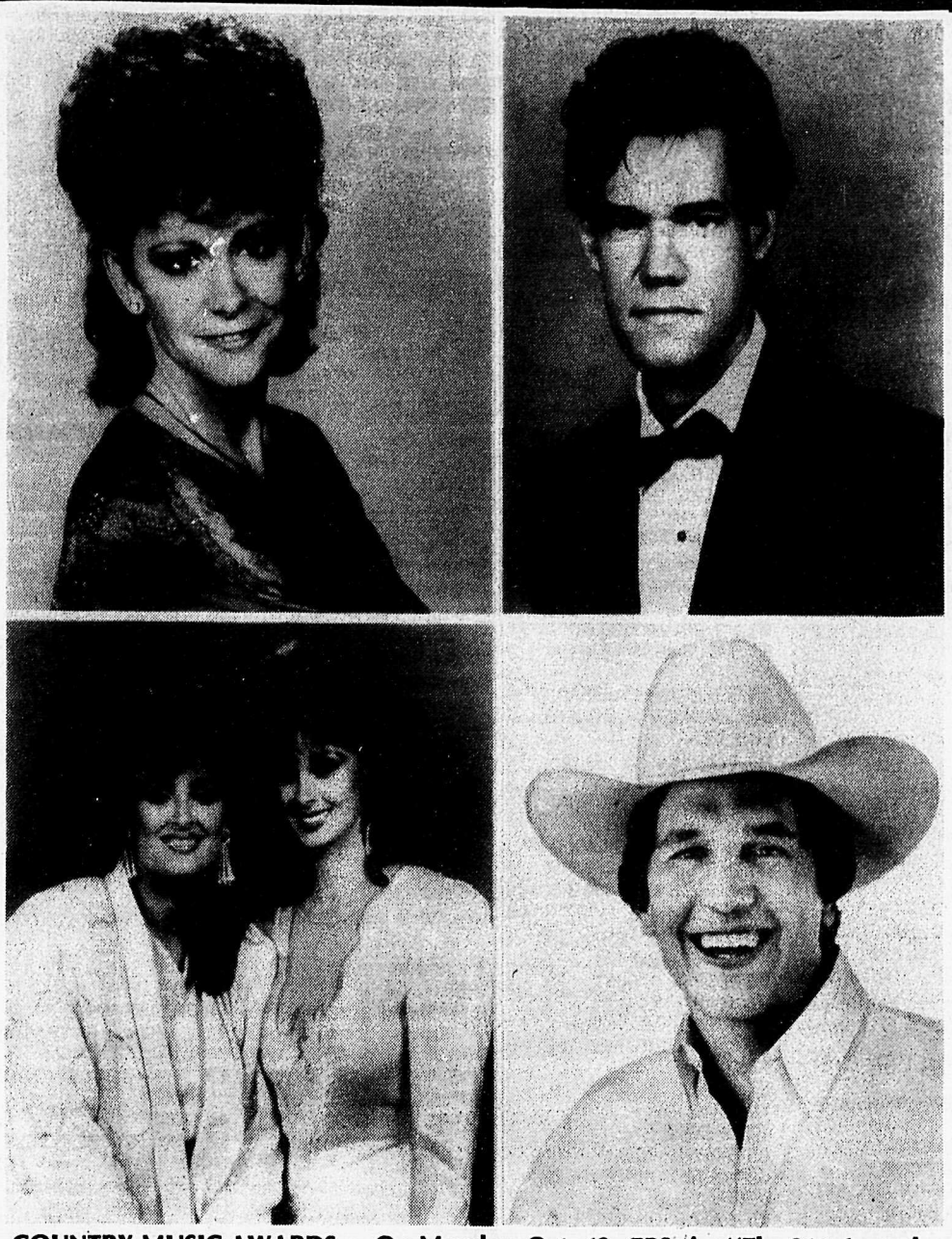

COUNTRY MUSIC AWARDS — On Monday, Oct. 12, CBS airs "The 21st Annual Country Music Association Awards" live from Nashville. Nominees include (clockwise from top r.) Randy Travis, George Strait, The Judds and Reba McEntire.

Have you seen the Golden Girl?

VANCOUVER - Crimestoppers is looking for the Golden Girl - and she's not a lost cast member of the popular TV series with a similar name.

The Golden Girl is a bronze statue, valued at $2,080, and taken during a daring daylight theft at Royal City Antiques on 8 Avenue. Police believe several individuals working together entered the store on Friday, June 5, occupied the sales staff, while one or more carried off the statue.

The Golden Girl is described as a female sculpture, two feet high and weighing approximately 100 pounds. She is resting on a green round marble base.

Anyone knowing the whereabouts of this statue is asked to call Crimestoppers at 669-TIPS. Crimestoppers will pay up to $2,000 for information leading to the arrest of an individual, or individuals involved in a crime. Callers do not have to reveal their identity or appear in court.

1518 McCallum Rd., (next to freeway)
859-5019 Abbotsford
TOWNE CINEMA 4

FATAL ATTRACTION
HELD OVER TIL OCT. 15, 7 & 9 P.M.
Glen Close & Michael Douglas
B.C. WARNING: Some nudity, suggestive scenes, violence & very coarse language.

CAN'T BUY ME LOVE
HELD OVER TIL OCT. 15, 7 & 9 P.M.
B.C. WARNING: Occasional coarse and suggestive language. (MATURE)

LIKE FATHER LIKE SON
OCT. 9 - 15, 7 & 9 P.M.
B.C. WARNING: Some very coarse and suggestive language. (MATURE)

SURRENDER
OCT. 9 - 15, 7 & 9 P.M.
B.C. WARNING: Some very coarse and suggestive language. (MATURE)

Holiday Special
WHO'S THAT GIRL
OCT. 11 - 11:30 P.M.
All seats $4.00
B.C. WARNING: Occasional coarse language. (MATURE)

MATINEE - SAT. & SUN., OCT. 10 & 11
SNOW WHITE 1:30 P.M. General
MASTERS OF THE UNIVERSE 1:30 P.M. General

Country music has saved The Judds' relationship

By Wendy Wallace

As relative newcomers to the music business, the mother-daughter duo The Judds took country music by surprise in 1984. Mother Naomi and daughter Wynonna garnered the Country Music Association's Horizon Award, given to the most promising new country artist. Previous winners included such stars as John Anderson and Ricky Skaggs.

"It was the grandest moment of our life," Naomi Judd recalls. "There we were, sitting among the greats of country music. And when our names were called, Wynonna and I looked at each other with disbelief. I thought to myself, 'Why can't they just mail it to us? I don't want to go up there!' "

On Monday, Oct. 12, one of five new artists will pick up this year's Horizon Award at "The 21st Annual Country Music Association Awards," airing live on CBS. Host Kenny Rogers, a Horizon winner himself, will be joined by country music's finest at Nashville's Grand Ole Opry. Awards will be presented in 11 categories, with The Judds up for Entertainer of the Year.

"Country music is the voice of the common

Please see page 12

Gabby's
COUNTRY CABARET
This Week:

Back Seat Driver
FREE DANCE LESSONS EVERY THURSDAY
LINE DANCING Monday East Texas Dancing, Couples 8pm
20297 Fraser Highway Fully Licensed 533-3111

The WEST COUNTRY HOTEL 530-5121
20222 - 56TH AVENUE, LANGLEY, B.C.
ENTERTAINMENT In The Pub Thurs., Fri. & Sat.
Neil Arthur
Jane Doe Oct. 15 - 17
ENTERTAINMENT In The Piano Lounge
POPULAR PIANIST
James Roberts
Thurs., Fri. & Sat.
"A pleasurable evening for you & your friends"
•50 air cond. rooms
•Banquet facilities
•Dining Room & Coffee Shop

SUNRISE PUBLIC GOLF & RAQUET CLUB
5640 - 188 Street, Surrey
B.C./ALBERTA
VARIETY TALENT CONTEST
All you amateurs call in now!
Most forms of enterainment are accepted and its FREE to enter!
HELD: Oct. 9/87, Nov. 6/87, Jan. 15/88, Feb. 12/88, Mar. 11/88, Apr. 8/88
1st Prize — $5,000
2nd Prize — $3,000
3rd Prize — $1,500
Finals on BCTV!
Specator's tickets:
October 9th show
FREE ADMISSION
For information call
574-0411

ALBUM REVIEW

Music to celebrate

By KURT LANGMANN

Recently
Joan Baez
(Gold Castle - PolyGram)

Baez, who performs Oct. 28 at the Orpheum, has a powerful new record in Recently.

Her voice is still flawless, and is put to task on some fine originals as well as covers. The latter includes Dire Straits' Brothers in Arms, U2's MLK, Peter Gabriel's Biko and Juluka's Asimbonanga. Obviously, social concerns are still a Baez priority.

She also stretches out with the LA Choir on a gospel medley, Let Us Break Bread Together - Freedom, recorded in concert. The Moon Is A Harsh Mistress, along with Do Right Woman Do Right Man will also cheer old fans.

Her pure, mature soprano is as rich and expressive as ever. Two of her songs, including the title track are also available on a 12'' Gold Castle sampler (at the price of a 7'' single), which also includes two tracks from the Washington Squares (beatnik successors to Peter, Paul and Mary) and guitarist John Weider (formerly with the Animals, Family, Stones and Dusty Springfield).

Poetic Champions Compose
Van Morrison
(Mercury Records)

Morrison remains consistently brilliant and in touch with his muse on his new album. Meditative and introspective music with meaningful lyrics, it is a cycle of songs rich with melody and his personal warmth.

While his new songs don't have the hard R&B punch of his earlier works, it is not a difficult or less-accessible album. There are bright and uptempo tunes here even if they're not typical top-40 singles.

Along with the Celtic influences he's become known for there are strong jazz feelings with Van putting his alto sax to work on a couple of instrumentals.

His intensity and depth often wins him comparisons to James Joyce, but there's joy and celebration in cuts like Did Ye Get Healed, Queen of the Slipstream, and even the Alan Watt's Blues and Give Me My Rapture are as positive as anything he's done in the past.

While other artists seem to burn out, Morrison keeps growing and refining his art.

Primitive Dance
Paul Brady
(Mercury Records)

Brady has established himself as a fine traditional Irish singer and musician, and with the help of buddy Mark Knopfler has moved into a unique rock-R&B direction, on his '80s albums.

His new record at times recalls Little Feat in its style -- rocking but graceful and often hauntingly heartbreaking. He's also been compared to Van Morrison, as both men often show their Northern Ireland influences.

Still, he said once, ''I was never considered to be a dyed-in-the-wool traditionalist. I've always had a reasonably maverick image.''

These are not serious, political songs as one might expect from U2, but rather light-hearted in comparison. He can be tender (The Awakening) or rousing (Steal Your Heart Away). He deserves to be heard.

The Judds

From page 11

man," Judd says. "It's the soul of the earth. There's a genuine rapport among country musicians, a sense of family."

Naomi Judd

A native of Ashland, Ky., Judd married and moved to Los Angeles. But in 1976, after divorcing her husband, she brought young Wynonna back to her Kentucky roots. Inspired by Opry radio broadcasts, the pair began to sing and play together. "We feel that country music has saved our relationship," Naomi Judd says.

The duo won Grammy Awards in 1985 and 1986 for Best Country Performance by a Duo. Last year, their "Rockin' with the Rhythm" LP was the year's best-selling country album. And their fourth album, "Heartland," was released to warm praise earlier this year.

"I suggested 'Heartland' because it meant 'a simple home, a secure home life and a sense of self-identity,' " Judd says of the album's title. And she says that when they aren't touring, the Judds do seek the comforts of their Tennessee home. "It helps us to stay focused," she says.

They are determined to stay sincere, in spite of their success. "If we hadn't made it with the patience and love that we learned as Christians, if we hadn't had that to guide us and nurture us, we wouldn't have made it," Judd says. "That's something we work on constantly."

Diana Hyland

"Peyton Place," which aired on ABC from September 1964 to June 1969, was the first soap opera to become a major hit in prime time. The series was so successful that at times during its run it aired three times a week. It was based on the novel "Peyton Place" by Grace Metalious, and set in a New England town of the same name. Its cast was extremely large – at one point the show's credits listed more than 100 regular cast members. They included Diana Hyland, Robert Hogan, Mia Farrow, Ed Nelson, Warner Anderson, Ryan O'Neal, Barbara Parkins and Ruth Warrick.

REGULAR DAYTIME PROGRAMMING

MORNING

5:00
12 CHIPS

5:30
6 8 JIMMY SWAGGART

5:45
5 BEFORE HOURS
9 A.M. WEATHER

6:00
4 ABC NEWS
5 NBC NEWS
6 8 ROMPER ROOM
7 NEWS
9 HOOKED ON AEROBICS
12 CBS NEWS
21 CIRCLE SQUARE

6:30
5 NEWS
6 8 CANADA A.M.
9 POLKA DOT DOOR
18 CRITICAL ANALYSIS OF TEACHING (THU)
18 CANADIAN LEGAL SYSTEM (FRI)
18 UPGRADING FOR ELECTRICIANS (MON)
18 CANADIAN GOVERNMENT AND POLITICS (TUE)
18 HEAVY DUTY MECHANICS UPGRADE (WED)
21 MEN IN ACTION

6:35
12 CARTOONS (MON-THU)
12 ABRAKADABRA (FRI)

6:45
4 NEWS

7:00
4 GOOD MORNING AMERICA (THU, FRI)
4 GOOD MORNING AMERICA (MON-WED)
5 TODAY
7 CBS NEWS
9 SESAME STREET (R)
18 CONCEPTION TO AGE SIX (THU)
18 ADVANCED STUDY TECHNIQUES (FRI)
18 CONTEMPORARY ART IN CANADA (MON)
18 URBAN CHANGE AND CONFLICT (WED)
21 NEW YOU (THU, FRI)
21 MAD DASH (MON-WED)

7:30
7 MORNING PROGRAM
12 MY LITTLE PONY 'N' FRIENDS
18 RELIGIOUS QUEST (MON)
18 COMPUTERS IN EDUCATION (TUE)
21 100 HUNTLEY STREET

8:00
9 CAPTAIN KANGAROO
12 SCOOBY DOO
18 TODAY'S SPECIAL

8:30
9 MISTER ROGERS (R)
12 CARTOONS
18 SIZE SMALL ISLAND
21 IT FIGURES

9:00
4 GERALDO
5 GOOD COMPANY
6 BODY MOVES
7 OPRAH WINFREY
8 2ND HONEYMOON
9 SESAME STREET (R)
12 LEAVE IT TO BEAVER
18 POLKA DOT DOOR
21 700 CLUB

9:15
26 LES ANGES DU MATIN

9:30
2 WOK'S UP (THU)
2 ADVENTURE B.C. (FRI)
2 THIS WEEK IN B.C. (MON)
2 NEWS SPECIAL (TUE)
2 DOCTOR, DOCTOR (WED)
6 WHAT'S COOKING
8 LINGO
12 TOO CLOSE FOR COMFORT
18 READ ALL ABOUT IT (THU)
18 SALUT! / EUREKA (FRI)
18 WITH IT (MON)
18 ACROSS CULTURES (TUE)
18 GIVE AND TAKE (WED)

9:45
18 READ ALONG (THU)
18 CANADIAN LITERATURE (TUE)
18 SELF INCORPORATED (WED)

10:00
2 FRED PENNER'S PLACE (MON, WED-FRI)
4 WHO'S THE BOSS? (R)
5 WHEEL OF FORTUNE
6 GUESS WHAT (TUE-FRI)
6 8 OKTOBERFEST PARADE (MON)
7 PRICE IS RIGHT
8 THAT'S LIFE (TUE-FRI)
9 INSTRUCTIONAL PROGRAMMING
12 WIL SHRINER
18 CONFLICTING GOALS (THU)
18 MECHANICAL UNIVERSE (R) (FRI)
18 WHERE THERE'S LIFE (MON, WED)
18 CALLER'S CHOICE (TUE)
21 KNOTS LANDING

10:15
2 FRIENDLY GIANT (FRI)
2 UNDER THE UMBRELLA TREE (MON, WED)
26 INIMINIMAGIMO

10:30
2 MR. DRESSUP (MON, WED-FRI)
4 MR. BELVEDERE (R)
5 SALLY JESSY RAPHAEL
6 DEFINITION (TUE-FRI)
8 WHAT'S COOKING (TUE-FRI)
18 VALUES AND VALUES CLARIFICATION (THU)
18 MECHANICAL UNIVERSE (R) (FRI)
18 INTRODUCING BIOLOGY (MON, WED)
18 GREECE 478 - 336 B.C. (TUE)
26 PASSE-PARTOUT

11:00
2 SESAME STREET
4 RYAN'S HOPE
5 SUPER PASSWORD
6 7 YOUNG AND THE RESTLESS
8 GUESS WHAT (MON, TUE, THU, FRI)
8 LIFETIME (WED)
12 HAWAII FIVE-0
18 WRITE COURSE (R) (FRI)
18 FACES OF CULTURE (MON)
18 AUTOMATING THE OFFICE (TUE)
18 AC CIRCUITS (WED)
21 WHEEL OF FORTUNE
26 LE PETIT CASTOR (THU)
26 L'ILE DES RESCAPES (FRI)
26 CANDY (MON)
26 QUATRE AMIS FANTASTIQUES (TUE)
26 DEMETAN, LA PETITE GRENOUILLE (WED)

11:30
4 LOVING
5 SCRABBLE
8 DEFINITION
18 GROWING YEARS (THU)
18 WRITE COURSE (R) (FRI)
18 FACES OF CULTURE (MON)
18 CALLER'S CHOICE (TUE)
18 DENDROLOGY (WED)
21 NEW YOU
26 A PLEIN TEMPS

AFTERNOON

12:00
2 ALL MY CHILDREN (TUE-FRI)
2 CFL FOOTBALL (MON)
4 ALL MY CHILDREN
5 DAYS OF OUR LIVES (TUE, THU, FRI)
5 DAYS OF OUR LIVES / BASEBALL PLAYOFFS (MON, WED)
6 DAYS OF OUR LIVES (TUE-FRI)
6 GUESS WHAT (MON)
7 21 NEWS
8 NEWS (TUE, THU, FRI)
8 MATT HOUSTON / BASEBALL PLAYOFF (MON)
8 NEWS / BASEBALL PLAYOFF (WED)
9 NOVA (WED)
12 PERRY MASON
18 LIFE'S FIRST FEELINGS (THU)
18 OBSERVING CHILDREN (FRI)
18 WORLD AT WAR (MON, WED)
18 HUMAN SIDE OF INFORMATION SYSTEMS (TUE)
26 PREMIERE EDITION (TUE-FRI)
26 FARIBOLES (MON)

12:15
26 LES DEMONS DU MIDI (MON, WED-FRI)
26 WINDFLIGHT (TUE)

12:30
6 DEFINITION (MON)
18 TEACHER IN GUIDANCE (FRI)
26 CONFERENCE DU COMMONWEALTH (TUE)

1:00
2 MIDDAY (TUE-FRI)
4 21 ONE LIFE TO LIVE
5 8 ANOTHER WORLD (TUE, THU, FRI)
5 ANOTHER WORLD / BASEBALL PLAYOFFS (MON, WED)
6 NEWS
7 AS THE WORLD TURNS
8 ANOTHER WORLD / BASEBALL PLAYOFF (MON, WED)
9 INSTRUCTIONAL PROGRAMMING
12 DICK VAN DYKE
18 CANADIAN CONSTITUTION (THU)
18 EFFECTIVE STUDY TECHNIQUES (FRI)
18 FOUNDATIONS OF READING (MON)
18 NEW LITERACY: AN INTRODUCTION TO COMPUTERS (R) (TUE)
18 TRADE IN YOUR BLUES (WED)

1:15
26 AU JOUR LE JOUR (MON, WED-FRI)

1:30
9 ACTIVE PARENTING (THU)
12 MY THREE SONS
18 EARTH EXPLORED (THU)
18 NEW LITERACY: AN INTRODUCTION TO COMPUTERS (R) (TUE)
18 STRESS: THE EMS FAMILY (WED)

2:00
2 GUIDING LIGHT (TUE-FRI)
4 GENERAL HOSPITAL
5 SANTA BARBARA (TUE, THU, FRI)
5 SANTA BARBARA / BASEBALL PLAYOFFS (MON, WED)
6 LIFETIME (TUE-FRI)
6 TO BE ANNOUNCED (MON)
7 GUIDING LIGHT
8 GENERAL HOSPITAL (TUE, THU, FRI)
8 GENERAL HOSPITAL / BASEBALL PLAYOFF (MON, WED)
9 COLLECTORS (THU)
9 WILD AMERICA (FRI)
9 MODERN MATURITY (MON)
9 MOTORWEEK (TUE)
9 JOY OF PAINTING (WED)
12 I LOVE LUCY
18 CAPTIVE MINDS (THU)
18 BUSINESS OF MANAGEMENT (R) (FRI)
18 CRIMINAL JUSTICE: THE SENTENCING DILEMMA (MON)
18 ENGLISH 120 (TUE)
21 PEOPLE WILL TALK
26 AUJOURD'HUI EN FRANCE (TUE)

2:15
26 CINEMA (MON, TUE, THU, FRI)
26 LE TEMPS DE VIVRE (WED)

2:30
9 FRUGAL GOURMET (THU)
9 VICTORY GARDEN (FRI)
9 ROD AND REEL STREAMSIDE (MON)
9 THIS OLD HOUSE (TUE)
9 TASTE OF ADVENTURE (WED)
12 ANDY GRIFFITH
18 BUSINESS OF MANAGEMENT (R) (FRI)
18 CALCULUS I (WED)

3:00
2 HERITAGE THEATRE (R) (WED-FRI)
2 ALL MY CHILDREN (MON)
2 CORONATION STREET (TUE)
4 NORTHWEST AFTERNOON
5 WIL SHRINER
6 ANOTHER WORLD
7 MAGNUM, P.I.
8 LIFETIME (TUE-FRI)
8 TO BE ANNOUNCED (MON)
9 SESAME STREET (R)
12 FLINTSTONES (TUE-FRI)
12 MOVIE (MON)
18 POLKA DOT DOOR
21 OPRAH WINFREY
26 L'ARRIVEE DE LA REINE A VICTORIA (FRI)

3:30
2 AIRWAVES (R) (WED-FRI)
2 CLOSE TO THE HEART (TUE)
12 G.I. JOE (TUE-FRI)
18 RAINBOW
26 CINEMA CONTINUE (FRI)

3:45
26 AUJOURD'HUI EN FRANCE (WED)

4:00
2 FACTS OF LIFE (R) (WED-FRI)
2 GUIDING LIGHT (MON)
2 FACTS OF LIFE (TUE)
4 WIN, LOSE OR DRAW
5 DONAHUE (MON-THU)
5 21 NEWS (FRI)
6 NEWS (TUE-FRI)
6 T.J. HOOKER (MON)
7 PEOPLE'S COURT
8 DONAHUE
9 3-2-1 CONTACT
12 JEM (TUE-FRI)
18 TODAY'S SPECIAL
21 KNIGHT RIDER (MON-THU)
26 FELIX ET CIBOULETTE

4:30
2 WHAT'S NEW? (THU)
2 VIDEO HITS (FRI)
2 OWL / TV (TUE)
2 WONDERSTRUCK (WED)
4 HOLLYWOOD SQUARES
7 NEWS
9 SQUARE ONE TELEVISION
12 DIFF'RENT STROKES (TUE-FRI)
18 KIMBA THE WHITE LION (TUE, THU)
18 BELLE AND SEBASTIAN (WED, FRI)
18 DR. SNUGGLES (MON)
21 NEWS (MON-THU)
26 L'INTRIGUE (THU)
26 LES SCHTROUMPFS (FRI)
26 IL ETAIT UNE FOIS..LA VIE (MON)
26 MINIBUS (TUE)
26 AU JEU (WED)

5:00
2 VIDEO HITS (TUE-THU)
2 TRAPPER JOHN, M.D. (MON)
4 7 NEWS
5 8 NEWS (MON, THU)
5 BASEBALL PLAYOFFS (FRI)
5 NEWS / BASEBALL PLAYOFF (TUE, WED)
6 FAMILY TIES
8 BASEBALL (FRI)
8 NEWS / BASEBALL PLAYOFF (TUE)
8 NEWS / BASEBALL PLYOFF (WED)
9 MISTER ROGERS (R)
12 THREE'S COMPANY
18 HARRIET'S MAGIC HATS (THU)
18 WITH IT (FRI)
18 DAVID (MON)
18 KIDS OF DEGRASSI STREET (TUE)
18 OWL / TV (WED)
21 NEWS (MON-THU)
21 CFL FOOTBALL (FRI)
26 D'UNE SERIE A L'AUTRE

5:30
2 THREE'S COMPANY (R) (TUE-FRI)
5 BASEBALL PLAYOFFS (THU)
6 NEWS
8 BASEBALL (THU)
8 CHEERS (MON)
8 CHEERS / BASEBALL PLAYOFF (TUE, WED)
9 NIGHTLY BUSINESS REPORT
12 SILVER SPOONS
18 DENDROLOGY (THU)
18 ENERGY EFFICIENT HOUSING (FRI)
18 CRITICAL ANALYSIS OF TEACHING (MON)
18 OBSERVING CHILDREN (TUE)
18 CANADIAN CONSTITUTION (WED)

Fees to increase for pensioners' hall

By ERNEST CLUETT

ALDERGROVE - The October meeting of the Aldergrove OAPO was held in the hall on Friday, October 2. Two minutes silence was observed in the passing of Lillian Kercher and Gordon Smout. The draw for the floral sprays donated by Mary Sanderson were won by Arnold Kydd and Helen Goertz.

The regional meeting will be held in Clearbrook recreation center hosted by Matsqui OAPO. Delegates will be Audrey Beland and Muriel and Ernie Cluett. Date is Tuesday, October 20.

Charley Delves will represent the OAPO at the Elks on Saturday, October 17.

It was decided by the membership after much discussion that 50 cents per person will be charged for the use of the hall in the afternoons. The evening fee will be increased to $20.

The bus trip for the Vancouver Christmas lights has to be booked before the November meeting. Leaves the hall at 6 p.m. and returns at 10 p.m. Charge $1. Weaver Creek and Harrison bus tour, Monday, October 19, leaves 9 a.m. to 4 p.m., charge $10. A day in Bellingham, Monday, November 16, 10 a.m. to 4 p.m., charge $10. Phone 530-6337 to book seats.

The Reno trip is sold out. Everybody is very anxious to lose their shirts or skirts.

I agree with Al Rankin re the quality of the Vancouver daily newspapers, especially the one we subscribe to. The editorials are as thought provoking as a custard pudding and their feature writers and columnists are as placid as lukewarm milk. I am of the opinion that my copy of the paper should be delivered direct by the company truck to the recycling box at the Elks hall and save me the bother of delivering it there.

Mrs. Mervyn is still in Langley hospital. She is chipper and cheerful. She wants to return home, but there are doubts as to the wisdom of the move.

There have been some tear jerkers on TV and in the press regarding the plight of pensioners in the big cities. The poor old folks have to live on dog food! I only have four barn cats and I am sure than I can live comfortably on what it costs me to feed the cats canned cat food and cat chow each day. I have to admit that a couple of skunks who have developed a taste for cat food come in when hungry to fill up and I do not have the courage to argue the point.

The dance had as prize winners; Elsie Wild, the cash prize; Gwen Keay and Muriel Cluett won the door prizes and Bill Smith and Mary Sanderson won the spot prizes.

Doris says the Kinsmen do not need to buy a capsule containing news of the times to be recovered in 100 years, under the cornerstone of the new community center. Package it, address it to Vancouver and entrust it to Canada Post for delivery and the result will be the same.

Manor prepares for bazaar

By BETTY BUSTIN

ALDERGROVE - Jackman Manor auxilary held their monthly meeting Thursday, October 1 with president Martha Muick taking the chair. The roll call showed 13 members present.

Plans were made for the fall bazaar to take place on November 28. Raffle tickets to be made by Margaret Akeroyd, Martha Muick to get the necessary licence for the raffle.

Cards of thanks are to be sent to Dorothy Stewart, Hazel Sargoais, and Selina Davis for their generous donations.

The members agreed to invite health minister Peter Dueck to open the bazaar. Birthday tea to be held Nov. 20. A $1500 cheque was earmarked to purchase an ecologizer for Jackman Manor.

Thanks to Ernie Cluett, Lou Martin, Evelyn Johnson and Phyliss Delves for their musical entertainment at the monthly birthday celebration for the residents of the Manor. Winning the draw prize at the meeting was Iris Anthony. Three new members, Ann Haibel, Phylis Walker and Frances Pynn joined.

Activities offered at Family Services

LANGLEY - Fall activity has begun and at Langley Family Services the building is buzzing. Many of the groups have started and are full, but there is still room in a few and some are just beginning.

Assertiveness training starts October 15 and runs every Thursday from 1 to 3 p.m. for six weeks. A maximum of eight people will be accepted. Reila Cruise will lead the group and there will be no charge.

An ongoing 'drop in' group on overcoming depression is held Tuesdays at 7 p.m. and there is still a few spaces. There is a registration fee of $5.

If you would like to know what groups are being offered, phone 534-7921 or drop in to 5339 - 207 Street, Monday to Friday between 9 and 5.

Roseanne Barr updates the battle of the sexes

By Frank Lovece

Given that comedian Roseanne Barr is as funny as she is big, it's tempting to say, "Step up to the Barr for a bellyful." But whether the subject is weighty or witty, it's best to leave the jokes to her, as she demonstrates in her HBO special, "The Roseanne Barr Show," which has its final airing on Tuesday, Oct. 13.

Roseanne Barr

Barr's specialty is the old-fashioned battle of updated with jabs at working women, Donahue and birth control. Some of it seems like the warmed-over Borscht Belt shtick that has been a staple of TV stand-up acts from "The Ed Sullivan Show" to "On Location." But most of it has a more vicious bite. Alluding to her figure, she gets back at those svelte boutique clerks: "I eat the same amount of food you do," she brags. "I just don't puke when I'm done." A mock commercial for FemRage estrogen tablets shows the product helping her to overcome "learned submissive response." And on the Donahue/Winfrey parade of out-of-closet sexual peccdilloes, she comments: "I didn't even know it was possible to be a woman trapped in a man's body. Well, live and learn, I guess."

Her delivery ranges from deadpan to just plain dead, but she does have her own style. Regrettably, her impression of whiny-voiced husbands turns her into a female Sam Kinison, which we can do without. And her constant gum-chewing gets ludicrous after a while, evoking a stereotype she would do well to avoid.

Regardless, the HBO special breezes along. It opens and closes with Barr in a kitchen discussing the show with what appears to be (but isn't) her real family. At other points, she leaves the theater to enter a house trailer parked outside and deal with another husband and kids. Along with the satirical commercial, these segments help make this a true television concert. While few directors would think of plopping a few cameras in front of a play and calling the result a movie, too many of them just set up cameras in a nightclub and call the result a TV special. Television has its own language, and for the most part Barr and producer-director Rocco Urbisci speak it with wit and eloquence.

UFO report was bogus

WASHINGTON - Secret documents purporting to show the Pentagon recovered a crashed flying saucer and four alien bodies in 1947 are bogus, said a report released by a group of skeptics.

The report was prepared for the Committee for the Scientific Investigation of Claims of the Paranormal by Phillip Klass, Washington editor of Aviation Week and a leading debunker of unidentified-flying-object reports.

In concluded the documents are "clumsy counterfeits."

"This represents one of the most deliberate acts of deception ever perpetrated against the news media and the public," said Paul Kurtz, a University of Buffalo philosophy professor.

Documents stating that the late U.S. president Harry Truman created a secret unit called Majestic 12 or MJ-12 to study the saucer and dead four-foot aliens were released to the news media in May by UFO researcher William Moore.

News organizations around the world quoted from the documents, suggesting they might be authentic.

Moore told reporters in May that his research team found a key White House report in the National Archives dated July 14, 1954. It was supposedly prepared for the U.S. air force by White House aide Robert Cutler and referred to a change in plans for an MJ-12 briefing for Truman's successor, president Dwight Eisenhower.

Klass said his research showed the document is phony -- Cutler wasn't in Washington when the report was supposedly written but departed for Europe 11 days earlier.

SOMETHING SPECIAL HAIR DESIGN

Bring This Coupon And SAVE!

$1.00 off haircuts *

$2.00 off perms or colors *

* NOT VALID WITH ANY OTHER SPECIALS

856-1444

Monday-Wednesday & Saturday .. 9:00 - 5:00
Thursday ..... 9:00 - 8:00
Friday ..... 9:00 - 9:00

27026 Fraser Highway,
Aldergrove, B.C. V0X 1A0
(NEXT TO KINTUCKY FRIED CHICKEN)

Bring the Family to a

Thanksgiving Feast

AT BONANZA

FAMILY RESTAURANT

Our Thanksgiving Feast includes:

Turkey, Stuffing & Gravy
Mashed Potatoes, Vegetable
Cranberry Sauce
Freshastiks Food Bar
with 2 kinds of soup
& ice cream for dessert

6.99 per person

Pumpkin Pie 99¢

Kids Never Go Hungry At BONANZA Thanksgiving Dinner 3.99 per child

Open for Lunch & Dinner
October 11 & 12
11:00 a.m. to 9:00 p.m.

Downtown Langley on Fraser Hwy. & 216th

BONANZA®
Steak • Chicken • Seafood • Salad
533-3521

THURSDAY EVENING

OCTOBER 8, 1987

DAYTIME CHILDREN'S SHOWS

6:00
6 8 ROMPER ROOM Members from a multigenerational family visit.

4:30
9 SQUARE ONE TELEVISION Cabot and Marshmallow round off numbers. (R)

DAYTIME SPORTS

5:30
5 BASEBALL PLAYOFFS American League Championship Series Game Two. Teams to be announced. (Live)
8 BASEBALL American League Championship Series Game Two. Teams to be announced. (Live)

DAYTIME MOVIE

2:15
26 ★★½ "Le Capitaine Avenger" (1979, Comedie) John Ritter, Anne Archer. A New York, un jeune acteur sans emploi devient le hero d'une bande dessinee pour les besoins d'une campagne de publicite.

EVENING

6:00
2 6 NEWS
4 ABC NEWS
7 CBS NEWS
9 MACNEIL / LEHRER NEWSHOUR
12 M*A*S*H After three days of near-continuous duty, Hawkeye's behavior becomes wackier than usual.
18 COMPUTERS IN EDUCATION
21 INSPECTOR GADGET
26 BONJOUR DOCTEUR L'etat de sante de Jean-Pierre necessite une intervention chirurgicale.

6:30
4 NEWS
7 JUSTICE - BROWN REPORT
12 TAXI Elaine's boyfriend Arnie takes some extraordinary steps to win her kids' affection.
18 TEACHER IN GUIDANCE
21 HUCKLEBERRY FINN
26 AUTOROUTE ELECTRONIQUE

7:00
2 BEST YEARS
4 21 WHEEL OF FORTUNE
6 CAMPBELLS Mary accepts a marriage proposal from an army deserter.
7 NEWLYWED GAME
9 WILD, WILD WORLD OF ANIMALS The American golden eagle and its nesting and predatory behavior, its habits and its role in ecology.
12 WONDERFUL WORLD OF DISNEY "Race For Survival" When a game warden crashes his plane in East African bush country, his pet greyhound sets out on an adventure-filled search for help.
18 WHAT'S GOING ON? Communication and understanding are enacted by three different families to solve problems.
26 NOUVELLES

7:30
2 OUT YOUR WAY WITH WAYNE ROSTAD A meeting with entertainer Cosmo Filane; a llama farm; the only resident of a once-thriving mining town.
4 21 JEOPARDY!
6 DATING GAME
7 TRUTH OR CONSEQUENCES
9 WORLD OF SURVIVAL
26 LE NORD ET LE SUD *Orry ramene Madeline a* Mont Royal. George accompagne Lincoln qui va rencontrer Grant et Sherman. (6e de 6)

THE CHARMINGS

Carol Huston and Christopher Rich are Snow and her Prince Charming, a happy couple if ever there was one, on ABC's "The Charmings," airing THURSDAY, OCT. 8.

CHECK LISTINGS FOR EXACT TIME

8:00
2 MOMENTS IN TIME (Premiere) These dramatic presentations examine universal issues through personal stories. A woman's (Wanda Cannon) decision to have natural childbirth is opposed by her husband (David McIlwraith). Host: Al Waxman.
4 SLEDGE HAMMER! A madwoman becomes enamored with Hammer and threatens to kill Doreau unless Sledge gives in to her advances. In stereo.
5 COSBY SHOW Rudy plays her parents against one another; Cliff trys to get the sanitation department to take away his water heater. In stereo.
6 COSBY SHOW Rudy plays her parents against one another; Cliff trys to get the sanitation department to take away his water heater.
7 TOUR OF DUTY The men of Bravo Company help friendly South Vietnamese villagers escape from enemy-held territory.
9 BEYOND 2000 Topics include: hydroponics; Airbus A320, an aircraft without conventional flight instrumentation; the 10-megabyte computer aboard the racing yacht Kookaburra.
12 MOVIE ★★★ "The Silencers" (1966, Comedy) Dean Martin, Stella Stevens. A semi-retired spy is assigned the task of trailing a defector and preventing him from disclosing top-secret information.
18 FACE OF THE DEEP A look at the crab family which may be responsible for the discovery of the New World.
21 TGIF

8:30
4 THE CHARMINGS Eric breaks his promise to attend a meeting held by the Friends of Forest Animals.
5 EVENING Celebrity football in Victoria B.C.; Dudley Moore.
6 MOVIE ★★★ "The French Lieutenant's Woman" (1981, Drama) Meryl Streep, Jeremy Irons. Based on the novel by John Fowles. An affair between two actors is paralleled in the romantic period film in which the two are performing.
8 CAMPBELLS Mary accepts a marriage proposal from an army deserter.
21 EXPOSE

9:00
2 TOMMY HUNTER (Season Premiere) Country Music Hall of Fame inductee Tommy Hunter begins his 23rd season. Tonight's guests: The Judds, Hank Snow, Tanya Tucker, Keith Whitley and Terry Christenson.
4 MOVIE ★★½ "Star 80" (1983, Drama) Mariel Hemingway, Eric Roberts. *Bob Fosse's controversial* portrait of the brief career and murder of Playmate of the Year and aspiring actress Dorothy Stratten. In stereo.
7 21 WISEGUY Vinnie risks blowing his cover by going through the proper channels to investigate the supposed drug-overdose death of his prizefighter cousin.
8 COSBY SHOW Rudy plays her parents against one another; Cliff trys to get the sanitation department to take away his water heater.
9 MYSTERY! "Dorothy L. Sayers' Lord Peter Wimsey" Lord Peter has 30 days in which to uncover evidence that will save Harriet Vane's life. (Part 2 of 3)
18 THE CHRISTIANS "The Roots Of Disbelief" Bamber Gascoigne explains how astronomy, geology, zoology and Darwin's theory of evolution brought the Bible under attack.

9:30
5 YOU CAN'T TAKE IT WITH YOU
8 NORMAN KEEVIL SPECIAL A profile of the pioneering Canadian geologist.
26 LE TELEJOURNAL

9:55
26 LE POINT

10:00
2 NATIONAL
5 THROB Blue worries about the prospect of growing old. Guest star: singer Frankie Valli.
7 21 KNOTS LANDING Abby and Olivia become prime suspects in the Hollister murder; Mack learns about Al Baker's (Red Buttons) private life.
8 HOTEL
9 ADAMS CHRONICLES Leaving France because of dissatisfaction with Ben Franklin's politics, John secures Dutch financial and political support, and helps negotiate peace treaties with Great Britain. (Part 3 of 13) (R)
12 HONEYMOONERS
18 JOURNEY INTO THE HIMALAYAS: BAKRAWALLAHS Featured: Bakrawallahs, nomadic goatherders, who live in the Himalayan peaks of Kashmir.

10:25
2 JOURNAL

10:30
5 D.C. FOLLIES Guest star Robin Leach is joined by puppets caricaturing Dan Rather, Mikhail Gorbachev, Princess Diana and Jack Nicholson.
12 PHIL SILVERS Bilko directs a search for uranium.
18 SPICE OF LIFE: CHILIES / A DASH OF DARING A look at chili peppers and its 100 different varieties.

10:35
26 CINEMA ★★ "Passeport pour le ciel" (1981, Drame) Nick Mancuso, Saul Rubinek. Desoeuvre, un jeune homme de Toronto fait ses adieux a son meilleur ami et part pour la Californie.

11:00
2 4 5 7 NEWS
6 8 CTV NEWS
9 MOVIE ★★ "X, Y And Zee" (1972, Drama) Elizabeth Taylor, Michael Caine. A vengeful woman sets out to keep her husband after finding out that he's having an affair.
12 CANNON Cannon investigates the sudden disappearance of a wealthy manufacturer's younger brother.
21 SPORTS PAGE

11:20
6 8 NEWS

11:30
4 NIGHTLINE
5 TONIGHT SHOW Host: Johnny Carson. Scheduled: model Paulina Porizkova. In stereo.
21 NEWS

11:35
2 MAUDE Florida's husband demands that she stop working for white people and quit her job with the Findlays. (R)
7 NIGHT HEAT Whitley's cousin becomes a murder suspect when the limousine he's driving appears to be connected with several deaths.

12:00
4 GETTING IN TOUCH Scheduled: commitment in romantic relationships.
12 COSSMAN SECRETS
21 LAVERNE & SHIRLEY While trying to meet Troy Donahue on a movie set, the girls are mistaken for stunt women.

12:05
2 MOVIE ★★½ "Left, Right And Center" (1959, Comedy) Alastair Sim, Patricia Bredin. Two political rivals forget their ideological differences long enough to fall in love. (R)
6 HILL STREET BLUES Hill and Renko pursue two career women; Furillo and Davenport's plans for a romantic weekend go awry. (Part 2 of 2)
8 HILL STREET BLUES Furillo threatens to quit; Capt. Freedom steps in once too often.

12:30
4 POLICE STORY
5 21 LATE NIGHT WITH DAVID LETTERMAN Scheduled: gospel singer Shirley Caesar. In stereo.

12:45
7 MOVIE ★★ "Scorned And Swindled" (1984, Drama) Tuesday Weld, Keith Carradine. A divorced antique dealer falls in love and marries an apparently successful businessman, only to learn he's actually a seasoned con artist. (R)
9 MACNEIL / LEHRER NEWSHOUR

1:00
12 MOVIE ★★½ "The Unforgiven" (1960, Western) Audrey Hepburn, Burt Lancaster. A pioneer family struggles against the hostile Kiowa Indians, who claim that the pioneers' adopted daughter is a member of their tribe.

1:10
6 MAGNUM, P.I. Magnum is a double for a murdered actor.
8 MAGNUM, P.I. Magnum believes that his wife, supposedly killed in Saigon, is alive. Guest: Paul Burke. (Part 1 of 2)

1:30
4 5 NEWS
21 MOVIE ★★½ "Lion Of The Desert" (1981, Drama) Anthony Quinn, Oliver Reed. A hard-riding Bedouin leader resists Italy's attempts to occupy Libya between 1911 and 1931.

2:00
5 ENTERTAINMENT TONIGHT Raquel Welch discusses her TV movie "Right to Die." In stereo.

2:05
7 MOVIE ★½ "Girls Town" (1959, Drama) Mamie Van Doren, Mel *Torme. A female parolee* accused of a murder of which she is innocent is sent to a correctional facility where she ferrets out the real killer.

2:15
6 SIMON & SIMON A.J. and Rick chaperone two teen-age girls on a cruise ship.
8 SIMON & SIMON

2:30
5 MUSIC CITY U.S.A.

3:00
12 CNN NEWS

3:20
6 MOVIE ★★★ "The Tenth Victim" (1965, Fantasy) Marcello Mastroianni, Ursula Andress. In a world where homicide is legal, an actress is promised desirable possessions if she can kill 10 people.
8 MOVIE ★ "Endless Love" (1981, Romance) Brooke Shields, Martin Hewitt. A 17-year-old's obsessive love for his 15-year-old girlfriend leads to parental conflicts and tragedy.

3:55
7 NIGHTWATCH

4:45
21 FAMILY

Those overdue books may ruin your credit

VICTORIA - People owing library fines of $5 or more are going to have to fight it out with the Credit Bureau of Victoria.

The Greater Victoria library board has decided to give the collection agency names of delinquent borrowers in an effort to curb yearly losses exceeding $150,000.

Library fines in Victoria are 10 cents a day per book, to a maximum of $4 per book.

Chief librarian Madge Aalto said that after two notices from the library, the bureau will be directed to take action. "Likely they will send out a third notice advising that the account is with them."

Credit bureau manager Scott Hannah said that after a third notice from his agency, the bureau would use "normal collection procedures" which he declined to disclose.

The plan, to start in January for a six-month trial, is not retroactive.

For every item returned the bureau will charge the library $1.50 -- a bargain in light of minimum replacement costs of $15 a book, Aalto said.

Library records show that 3,500 people are harboring 8,000 overdue books and that some users owe more than $500 in fines.

The board agreed to a member's request for a 30-day no-penalty period after the agency's first notice.

"I feel uneasy about damaging someone's credit rating for a $50 loss of books," said John Mika.

Sweep a few leaves

MURRAYVILLE - The township of Langley parks and recreation department invites you and your children to join the falling leaves at Williams Park. Throughout the months of October and November, the leaves will be falling from the hundreds of trees at Williams, providing an opportunity for young and old to re-live the joy of raking leaves into big piles and playing the many games associated with this event. Hide and seek, forts, tag ... or just falling asleep on top of a big pile of leaves are some of the many thrills awaiting you. Simply bring your rake and enjoy yourself.

Williams Park is approached by going north on 232 Street to 70A Avenue and following the signs. The park is open 9 a.m. to dusk. Enjoy!

21025-48th AVE.
LANGLEY

newlands Bunkers

CALENDAR OF COMING EVENTS

newlands

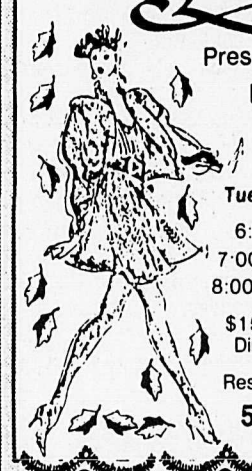

Presents
Frugels Fall Fashion Show
Tues., Oct. 20/87
6:00 Cocktails
7:00 Buffet Dinner
8:00 Fashion Show
$15.00 includes Dinner & Show
Reserve by phone
533-3288

NOW OPEN
Bunkers
For your dining pleasure

Bunkers! For truly fine dining, and dancing
Come and enjoy Bunker's exquisite new Ala Carte Menu, to be complimented only by our picturesque scenery and golf course, viewed from our dining solarium.
Should you enjoy some dancing after dinner or perhaps a quiet drink by the lounge fireplaces, have us reserve you a lounge table with your dinner reservations.

It's time to book your CHRISTMAS PARTY!
Ask about our Private Rooms & Group Party Menus

LUNCHEON BUFFET
MON.-FRI. 11:30 a.m.- 2:30 p.m.
THURSDAY ETHNIC
OCT. 8 IS FRENCH
$6.75

EVENING DINING A LA CARTE MENU
Thursday thru Saturday
5:30-9:30 p.m.

SUNDAY BUFFETS
BRUNCH 10:30 a.m.- 2:30 p.m. $9.95
EVENINGS 5:30 p.m.- 9:00 p.m. $9.95

LIVE ENTERTAINMENT IN OUR LOUNGE
FRI. & SAT. 9 p.m.- 1 a.m.
OCT. 9th & 10th
MAGIQUE
(11-1)

newlands
PLEASE RESERVE
533-3288

FRIDAY EVENING

OCTOBER 9, 1987

DAYTIME CHILDREN'S SHOWS

6:00
6 8 ROMPER ROOM Guest: writer Anna Rokeby-Thomas.

6:35
12 ABRAKADABRA

4:30
9 SQUARE ONE TELEVISION Kurtis Blow sings a multiplication rap. (R)

DAYTIME SPORTS

5:00
5 BASEBALL PLAYOFFS National League Championship Series Game Three. Teams to be announced. (Live)
8 BASEBALL National League Championship Series Game Three. Teams to be announced. (Live)
21 CFL FOOTBALL Toronto Argonauts at Ottawa Rough Riders

DAYTIME MOVIES

2:15
26 ★★½ "Pourquoi pas nous?" (1981, Comedie) Aldo Maccione, Dominique Lavanant. Libraire en province, une femme est restee celibataire parce qu'elle souffre d'un strabisme prononce lorsqu'elle est emue.

3:30
26 ★★½ "Pourquoi pas nous?" (1981, Comedie) Aldo Maccione, Dominique Lavanant. Libraire en province, une femme est restee celibataire parce qu'elle souffre d'un strabisme prononce lorsqu'elle est emue.

EVENING

6:00
2 6 NEWS
4 ABC NEWS
7 CBS NEWS
9 MACNEIL / LEHRER NEWSHOUR
12 M*A*S*H An enlisted man who wants to marry a Korean girl comes to Hawkeye for help.
18 CONTEMPORARY ART IN CANADA
26 A COMMUNIQUER

6:30
4 NEWS
7 JUSTICE - BROWN REPORT
12 TAXI Jim gives each of the cabbies $1,000 to give to a needy soul so they can experience the joy he feels by giving it away.
18 PERFORMANCE
26 LA COUR EN DIRECT "La Table laquee" Un juge a la retraite entend des vraies causes reliees a la vie quotidienne.

7:00
2 LIES FROM LOTUSLAND
4 WHEEL OF FORTUNE
6 CHECK IT OUT! Howard imagines himself a celebrity when he hears the store will be part of a television news feature.
7 NEWLYWED GAME
9 WILD, WILD WORLD OF ANIMALS
12 WONDERFUL WORLD OF DISNEY "Pluto's Day"
18 ENGLISH GARDEN: PATTERN FOR PLEASURE Formal gardens reached their height when King Charles II returned after the second war.
26 NOUVELLES

7:30
2 FACTS OF LIFE Blair fixes up Jo's father with a younger woman. (R)
4 JEOPARDY!
6 DATING GAME
7 TRUTH OR CONSEQUENCES
9 WORLD OF SURVIVAL
18 AUTOMANIA: PUSHING BACK FRONTIERS The viability of the car was first demonstrated in road races across Europe.
26 CINEMA ★★ "Ma femme a disparu" (1986, Drame) Mike Farrell, Margot Kidder. Marie depuis seulement une semaine, un homme s'inquiete de la disparition de sa femme qui n'est pas rentree a l'hotel apres leur premiere dispute.

FALCON CREST

On CBS's "Falcon Crest," airing FRIDAY, OCT. 9, revelations from the past create problems for Nicole Sauget (Leslie Caron).

CHECK LISTINGS FOR EXACT TIME

8:00
2 NOT MY DEPARTMENT! The new political chief of staff visits Gerald.
4 FULL HOUSE Danny has mixed emotions about dating again when several women join the men-only fishing trip.
5 ENTERTAINMENT TONIGHT Actor Tom Berenger ("Platoon"). In stereo.
6 SIMON & SIMON
7 21 BEAUTY AND THE BEAST Catherine falls in love with a rich and powerful man.
8 CHECK IT OUT! Howard imagines himself a celebrity when he hears the store will be part of a television news feature.
9 WASHINGTON WEEK IN REVIEW
12 MOVIE ★★ "The Spikes Gang" (1974, Western) Lee Marvin, Gary Grimes. A trio of thrill-seeking farm boys join forces with a notorious bank robber.
18 EDWARD AND MRS. SIMPSON This drama, which traces the events leading to King Edward VIII's 1936 abdication, begins when Edward (Edward Fox) becomes attracted to the married American socialite Wallis Simpson (Cynthia Harris). (Part 1 of 7)

8:30
2 FRONT PAGE CHALLENGE
4 I MARRIED DORA Peter drafts a will and leaves custody of the children to his dizzy but rich sister-in-law.
5 MOVIE ★★★ "Saturday Night Fever" (1977, Drama) John Travolta, Karen Gorney. A young Brooklyn disco dancer develops doubts about his lifestyle when he teams up with an ambitious secretary to win a major dance contest.
8 POST-GAME NEWS
9 WALL $TREET WEEK "Is Socially Responsible Investing the Right Way?" Guest: Hugh J. Kelley, president, The Social Responsibility Investment Group.

9:00
2 7 DALLAS Bobby makes a shocking discovery when he visits Pam at the hospital; J.R. prompts Casey Denault into underhanded action.
4 6 MAX HEADROOM Dream thieves steal the innermost workings of the human mind, record them, and exploit them on television. In stereo.
8 MIAMI VICE Crockett's friend Ira Stone learns that Capt. Real Estate (G. Gordon Liddy) is now leading a paramilitary group in Central America. (R)
9 GREAT PERFORMANCES "Wagner" The composer's dream of a theater of the future becomes a reality with the completion of construction at Bayreuth, where he successfully premieres his life's work, "The Ring of the Nibelung." (Part 4 of 4) (R)
13 MOVIE ★★★½ "The Day The Earth Stood Still" (1951, Science-Fiction) Michael Rennie, Patricia Neal. After a strange spacecraft lands in Washington, D.C., an emissary emerges, warning Earth to cease its atomic experimentation.
21 PETER USTINOV IN CHINA In this country where ancient traditions are highly respected, China's many contrasts are examined through its people, history, religions and education system. (Part 1 of 2)

9:30
26 LE TELEJOURNAL

9:55
26 LE POINT

10:00
2 NATIONAL
4 21 20 / 20 Scheduled: a look at whether telephone sex messages should be banned.
6 HOT SHOTS Broderick assigns Amanda, Jason and Joseph to cover a murder-mystery weekend.
7 8 FALCON CREST A Frenchwoman and a mercenary soldier from Chase's past complicate Angela and Maggie's lives.
9 STORYTELLERS: THE PEN CELEBRATION Woody Allen, Arthur Miller and Alice Walker are among the writers reading excerpts from their works in this special taped during the 1985 PEN Celebration.
12 HONEYMOONERS

10:25
2 JOURNAL

10:30
12 PHIL SILVERS Bilko tries to teach Doberman the tricks of card sharps.

10:35
26 LES NOUVELLES DU SPORT / NOS ESPOIRS 88

11:00
2 4 5 7 NEWS
6 8 CTV NEWS
9 MOVIE ★★★½ "The Teahouse Of The August Moon" (1956, Comedy) Marlon Brando, Glenn Ford. When a young Army captain introduces American customs to Okinawa, his efforts backfire.
12 CANNON A young convict is victimized by a prison mastermind who runs a huge gambling ring from behind bars.
21 SPORTS PAGE

11:05
26 CINEMA ★★ "A travers les ronces, vers les etoiles" (1980, Drame) Un engin spatial atterrit en catastrophe sur le territoire sovietique.

11:20
6 8 NEWS

11:30
4 NIGHTLINE
5 TONIGHT SHOW Host: Johnny Carson. Scheduled: actress Alexandra Paul. In stereo.

11:35
2 IT'S ONLY ROCK 'N' ROLL A performance by Level 42 and interviews with the Ramones and Pat Metheny. (R)
7 WAYNE CODY'S LOCKER ROOM

11:45
7 TOP OF THE POPS Performances by REO Speedwagon ("In My Dreams"), L.L. Cool J ("I Need Love"), Kenny G ("Don't Make Me Wait for Love"), Los Lobos ("Come On, Let's Go"), Steve Winwood ("Valerie"), Squeeze ("Hourglass"). Also: Cliff Richard, Curiosity Killed the Cat. In stereo.
21 NEWS

12:00
4 STAR SEARCH
12 WWF SUPERSTARS OF WRESTLING Magnificent Muraco meets Cowboy Bob Orton and the Strike Force (Rick Martel and Tito Santana) takes on Tiger Chung Lee and Barry Horowitz, plus the premiere of the video "Piledriver".

12:05
2 GOOD ROCKIN' TONITE
6 MOVIE ★★★ "Cross Creek" (1983, Drama) Mary Steenburgen, Rip Torn. In 1928, author Marjorie Kinnan Rawlings finds new inspiration for her writings after leaving her husband and New York society for the remote backwoods of Florida.
8 MOVIE ★★ "Jenny's War" (1985, Drama) (Part 1 of 2) Dyan Cannon, Elke Sommer. Obsessed with finding her son, who has been shot down over Germany, an American woman based in England during World War II gains permission to enter the country, carrying with her a secret microfilm to be delivered to an unknown contact.

12:30
5 21 LATE NIGHT WITH DAVID LETTERMAN Scheduled: comic Jake Johansen. In stereo.

12:45
7 KOLCHAK, THE NIGHT STALKER Several young women are murdered and Kolchak fears it's the work of the legendary Jack the Ripper. (R)

1:00
4 GETTING IN TOUCH Scheduled: a homosexual male dealing with AIDS.
9 MACNEIL / LEHRER NEWSHOUR
12 THE NEUROPSYCHOLOGY OF WEIGHT CONTROL

1:30
4 POLICE STORY
5 FRIDAY NIGHT VIDEOS Hosts Judy Tunuta and Emo Phillips introduce videos by Michael Jackson ("Bad"), U2 ("Where the Streets Have No Name"), John Cougar Mellencamp ("Paper in Fire") and Billy Idol ("Mony Mony"). In stereo.
12 RECORD GUIDE
21 MOVIE ★★½ "Nairobi Affair" (1984, Adventure) Charlton Heston, John Savage. A safari camp owner in Kenya, for whom cameras have replaced guns, is thrown together with his long-estranged son, as the two track down murderous poachers.

1:55
7 MOVIE ★★★ "Tom Brown's School Days" (1940, Drama) Cedric Hardwicke, Freddie Bartholomew. A young boy finds excitement and adventure when he enrolls at a fashionable boys' prep school.

2:00
12 MOVIE ★½ "Heated Vengeance" (1984, Adventure) Richard Hatch, Ron Max. A Vietnam vet is confronted by a soldier he once court-martialed when he heads overseas to find the woman he left behind.

2:35
6 HILL STREET BLUES Hill and Renko pursue two career women; Furillo and Davenport's plans for a romantic weekend go awry. (Part 2 of 2)

3:00
5 ENTERTAINMENT TONIGHT Actor Tom Berenger ("Platoon"). In stereo.

3:10
8 MAGNUM, P.I. Magnum meets his wife who was believed to have been killed in Saigon. (Part 2 of 2)

3:40
6 MAGNUM, P.I. An unknown source tells a reporter (Tyne Daly) that a prime minister may be assassinated.

4:15
8 SIMON & SIMON

4:45
6 SIMON & SIMON The Simons are hired to keep a key witness alive until she can testify at an upcoming trial.

2:05
8 HILL STREET BLUES Furillo orders a search for the weapon used to murder a public defender; elderly tenants are forced out of a dilapidated tenement.

2:30
4 5 NEWS

Stress therapy helps prevent fatal attacks

By Lorraine Brown

Reducing stress in the lives of patients who have recently had heart attacks significantly reduces the chance of those people suffering a subsequent fatal heart attack, McGill University researchers have found.

Dr. Nancy Frasure-Smith and Dr. Raymond Prince, of McGill's Psychiatry Department, used as their subjects 453 men, aged 28 to 86, who had recently had heart attacks. The patients—both 'high-risk' people with a past history of heart disease and 'medium-risk' people with no history of heart disease other than angina (chest pains)—were divided into a treatment group and a control group.

Before they left the hospital, the treatment patients were asked to fill out a Goldberg General Health Questionnaire (GHQ). It included questions on how they were sleeping, whether they were suffering an increase of headaches, and so on. The test gives an indication of overall psychological health.

The test was readministered to the treatment group by telephone monthly for the next six months, and the results were charted.

The GHQ requires patients to assess their health in relation to what is usual for them. Thus, it can be used to measure changes in psychological symptoms which reflect fluctuations in stress.

"We know that there is an increase in life stress before illness episodes," says Dr. Prince. "We thought that by taking a group of patients who are at risk for further illness, monitoring their stress and trying to reduce it, that we might be able to prevent further illness episodes."

The monthly telephone questionnaires were administered by students who were not health care professionals. If a patient's GHQ score rose to six or more out of 20, the patient received a visit from a nurse who took steps to reduce the patient's stress level.

Elevated stress levels were mostly related to the psychological impact of heart disease on the patients—concern about chest pain, shortness of breath and fatigue, and feelings of anxiety or depression.

To reduce stress, the nurses talked to the people about their health and gave them reassurance by supplying information about how to take care of themselves while convalescing. The study showed that such information given to patients while still in hospital was not retained after the patients returned home.

The nurses also reduced the patients' stress levels by advising them to contact their doctor or other health professionals if they felt the need to do so. Many patients were reluctant to bother their doctors, and were relieved to be given another health professional's approval to call.

The results of the experiment were encouraging. In the treatment group, there were 47 per cent fewer deaths during the year following the study than in the control group, and 70 per cent fewer deaths during the first four months after.

However, the researchers found no difference between the treatment group and the control in the rates of readmission to coronary intensive care units or in the duration of hospital visits. They suggest that stress may play a larger role in bringing on arrythmias (heart rhythm irregularities) and sudden cardiac death than in causing the gradual development of coronary blockages that lead to heart attacks.

As a result of the research, Dr. Prince suggests that drugs for heart disease might have a greater impact if coupled with relatively simple stress-reducing programs. "Over half the people in both groups were on drugs known as beta-blockers," says Dr. Prince. "Our reductions in mortality were over and above the ones already prevented by the drugs."

The research was funded by Health and Welfare Canada.

Join the school party

ALDERGROVE - Next summer Aldergrove secondary school will host its biggest reunion ever, marking the 30th anniversary of the institution.

All graduates are welcome to attend the events, planned for July 1-3, 1988, but must register in advance so that organizers can properly prepare for it. The $10 registration fee includes admission to the "open house" on July 1, 8 p.m. to midnight in the school's gym.

The evening will start with a short, informal program, and refreshments and cakes will be served as the former students and staff mingle. Souvenirs, programs and newsletters will also be distributed, along with the dinner and dance tickets. Sign-up for Sunday's baseball tourney and activities will take place that night, too.

The July 2 dinner and dance will be held in the Aldergrove arena, and is a semi-formal affair. Cocktails are served at 7 p.m., followed by dinner at 7:30 and the dance from 9 to 2 a.m. Tickets, at $30 for couples, $15 for singles, are limited, and can be reserved now. Party favors will be supplied.

Picnic in the park is July 3's theme, from 11 a.m. to 5 p.m. at Aldergrove Lake. It is informal and the cost is included in the registration fee. Grads are invited to bring their family for a fun-filled day, along with their picnic basket and baseball glove. Organizers promise prizes for the adults and kids.

The Homecoming '88 committee is preparing a special newspaper edition for the event, and also invite submissions for the publication.

Registrations and inquiries can be made in writing to: Homecoming '88, Aldergrove secondary school, P.O. Box 160, Aldergrove, B.C. V0X 1A0. Remember to include your $10 registration fee.

SATURDAY

OCTOBER 10, 1987

MORNING

5:00
12 ANIMAL EXPRESS
5:30
12 AGRICULTURE U.S.A.
5:45
4 NOTE OF FAITH / NEWS HEADLINES
6:00
4 RAINBOW EXPRESS Featured: Seattle Supersonics coach Bernie Bickerstaff; a look at the Center For Career Alternatives. (R)
5 GARDENING WITH ED HUME
6 8 UP HOME TONIGHT
7 WEEKEND NORTHWEST
12 CARTOONS
21 CIRCLE SQUARE
6:30
4 BOOMERANG
5 FLASH! A MAGAZINE FOR KIDS
6 8 TOURISM
7 KIDS ARE PEOPLE TOO
12 M.A.S.K.
18 FABLES OF THE GREEN FOREST
21 EWOKS
6:50
18 JEREMY
7:00
4 21 CARE BEARS FAMILY
5 DISNEY'S ADVENTURES OF THE GUMMI BEARS
6 POLKA TIME
7 HELLO KITTY'S FURRY TALE THEATER
8 ZIG ZAG
9 SESAME STREET (R)
12 CARTOONS
7:10
18 ORM AND CHEEP
7:20
18 THOMAS THE TANK ENGINE
7:25
18 SMALL SIZE
7:30
4 LITTLE CLOWNS OF HAPPYTOWN
5 21 SMURFS
6 BEAT GOES ON
7 JIM HENSON'S MUPPET BABIES
8 ASTROBOY
26 LES AVENTURES DE L'OURS COLARGOL
7:45
26 CALIMERO
7:50
18 FREE TO FLY
8:00
4 MY PET MONSTER
6 WORLD TOMORROW
8 ASTROBOY
9 JUMP OVER THE MOON
12 JIM HENSON'S MUPPET BABIES
26 PASSE-PARTOUT
8:05
18 KIMBA THE WHITE LION
8:30
4 POUND PUPPIES
6 JERRY FALWELL
8 POPPLES
9 WRITE COURSE (R)
18 ELEPHANT SHOW
26 LA FAMILLE CALINOURS
9:00
2 SESAME STREET (R)
4 LITTLE WIZARDS
5 JIM HENSON'S FRAGGLE ROCK
7 21 PEE-WEE'S PLAYHOUSE
8 LADY LOVELYLOCKS AND THE PIXIETAILS
9 WRITE COURSE (R)
12 BUGS BUNNY AND FRIENDS
18 WIND IN THE WILLOWS / ROBIN AND ROSIE
26 BELLE ET SEBASTIEN
9:30
4 REAL GHOSTBUSTERS
5 ALVIN AND THE CHIPMUNKS
6 IT IS WRITTEN
7 NEW ADVENTURES OF MIGHTY MOUSE
8 BRAVESTARR
9 ECONOMICS U$A
18 KIDS OF DEGRASSI STREET
21 GHOSTBUSTERS
26 NILS HOLGERSSON
10:00
2 WESTERN GARDENER
4 FLINTSTONE KIDS
5 BASEBALL PLAYOFFS American League Championship Series Game Three. Teams to be announced. (Live)
6 PAUL HANN AND FRIENDS Guest: magician Jon Charles.
7 POPEYE AND SON
8 BASEBALL American League Championship Series Game Three. Teams to be announced. (Live)
9 ECONOMICS U$A
12 VISIONARIES
18 PERSPECTIVE
21 GHOSTBUSTERS
26 CHLOROPHYLE VENUE DU CIEL
10:30
2 PAR 27
4 BUGS BUNNY & TWEETY SHOW
6 EXTRA EXTRA
7 TEEN WOLF
9 UNDERSTANDING HUMAN BEHAVIOR
12 GHOSTBUSTERS
18 CONTEMPORARY HEALTH ISSUES
21 MY PET MONSTER
26 L'ENFANT VENU D'AILLEURS
11:00
2 WHAT'S NEW? Beginning its 16th season, this news and entertainment show examines issues affecting young people. Host: Howard Green. (R)
4 ANIMAL CRACK-UPS
6 ROCKETS
7 CBS STORYBREAK Animated.
9 UNDERSTANDING HUMAN BEHAVIOR
12 SHE-RA: PRINCESS OF POWER
18 FOUNDATIONS OF READING
21 ADVENTURES OF TEDDY RUXPIN
26 UNIVERS DES SPORTS
11:30
2 WONDERSTRUCK This science program for children ages 9-14 begins its third season. Host: Bob McDonald. (R)
4 HEALTH SHOW
6 DON'T STOP NOW
7 COLLEGE FOOTBALL Oklahoma vs. Texas, from The Cotton Bowl in Dallas. (Live)
9 HOUSE FOR ALL SEASONS
12 BIONIC SIX
21 ADVENTURES OF TEDDY RUXPIN

AFTERNOON

12:00
2 SPORTSWEEKEND Scheduled. Davidoff Gold Cup Polo, from England; Ron Lancaster and the CFL; World Rowing Championships. (Taped)
4 COLLEGE FOOTBALL TODAY Hosted by Al Trautwig and Jim Hill.
6 ALL-STAR WRESTLING
9 TONY BROWN'S JOURNAL
12 AUTO MARKET
18 HUMAN SIDE OF INFORMATION SYSTEMS
21 100 HUNTLEY STREET
26 CINE-FAMILLE "Une jeune fille et le Grand" Une jeune fille eleve un poulain orphelin, issu d'un pur sang.
12:30
4 COLLEGE FOOTBALL Teams to be announced. (Live)
9 NEWTON'S APPLE A look at bees; the causes of high blood pressure; why bruises are so colorful; hiccups.
12 MIND POWER
1:00
5 SPORTSWORLD Scheduled: Michael Olajide (23-0, 16 KOs) vs. Frank Tate (20-0, 12 KOs) for the IBF Middleweight title, scheduled for 15 rounds, from Las Vegas, Nev. (Live)
6 ISLAND COUNTRY GARDEN
8 WIDE WORLD OF SPORTS
9 HEALTH CENTURY This look at medical research affecting the health of the elderly examines cancer treatment, Alzheimer's disease, the artificial heart and organ transplants. (Part 3 of 4)
18 NURSING ISSUES II
21 MAPLE LEAF WRESTLING
1:30
6 IDA CLARKSON
12 FISHING THE WEST "Priest Lake Mackinaw". Guide Peggy Mehs shares her secrets for catching spectacular mackinaw lake trout.
18 URBAN CHANGE AND CONFLICT
2:00
9 HOMETIME Tips on applying window casings, baseboards and ceiling coves.
12 AUTO RACING NASCAR Wrangler Jeans 400, from Richmond, Va. (Taped)
21 STAMPEDE WRESTLING
26 LES HEROS DU SAMEDI "Velocross" Competition enregistree a la piste de velocross du parc Lucien Bruneau, a ville d'Anjou.
2:30
6 RENOVATION ZONE
9 VICTORY GARDEN Fall planting at the eastern and western gardens; Organic Gardening's publisher Tom Stoneback interviews a Manchester, N.H., couple who were regional winners in O.G.'s gardening contest.
18 LIFE'S FIRST FEELINGS
3:00
2 SATURDAY REPORT
5 RUNAWAY WITH THE RICH AND FAMOUS Cloris Leachman in Switzerland; Sherman Hemsley in Martinique; Perth, Australia.
6 YOU CAN DO IT
7 THIS WEEK IN BASEBALL Highlights of Major League action are shown. Host: Mel Allen.
8 ALL-STAR WRESTLING
9 ART OF WILLIAM ALEXANDER
12 HE-MAN AND MASTERS OF THE UNIVERSE
21 NEW MUSIC MAGAZINE
26 LA SEMAINE PARLEMENTAIRE A OTTAWA
3:30
2 THIS WEEK IN PARLIAMENT
5 SPECTACULAR WORLD OF GUINNESS RECORDS
6 WEEKEND REPORT
7 HOME TOUR
9 GREAT CHEFS OF SAN FRANCISCO
12 TRANSFORMERS
18 SOCIOLOGY
26 UNIVERS INCONNUS
4:00
2 WE DON'T KNOCK
4 HARDCASTLE AND MCCORMICK
5 THROB Blue worries about the prospect of growing old. Guest star: singer Frankie Valli.
6 WIDE WORLD OF SPORTS
7 MOVIE ★★★ "Semi-Tough" (1977, Comedy) Burt Reynolds, Kris Kristofferson. Two football-playing buddies compete for the hand of the team owner's beautiful and exceptionally wealthy daughter.
8 CANADA IN VIEW
9 FRUGAL GOURMET (Season Premiere) Regional American cooking is explored by chef Jeff Smith. Today's recipes explore corn's use in pudding, bread and johnnycakes. In stereo.
12 CARTOONS
18 RAINBOW / JEREMY
21 JEOPARDY!
26 D'HIER A DEMAIN / NOS ESPOIRS 88 "Le Plus grand musee du monde" Ingres, Delacroix et Corot.
4:30
2 DOCTOR, DOCTOR
5 21 NEWS
8 RENOVATION ZONE
9 GREAT CHEFS OF THE WEST
12 LEAVE IT TO BEAVER Beaver tells Eddie Haskell that there are Indian artifacts buried in the vacant lot near his house.
18 OWL / TV
5:00
2 NHL HOCKEY New York Islanders at Vancouver Canucks (Live)
4 HART TO HART
5 BASEBALL PLAYOFFS National League Championship Series Game Four. Teams to be announced. (Live)
8 BASEBALL National League Championship Series Game Four. Teams to be announced. (Live)
9 THIS OLD HOUSE Carpenter Norm Abram and architect Mary Otis Stevens examine the 1785 farmhouse; heating and cooling systems.
12 MY THREE SONS Ernie feels that he's a jinx, but the family assures him that they will stand by him anyway.
18 SPIRIT BAY
26 CINEAMA ★★ "Mon nom est Bulldozer" (1980, Comeadie) Bud Spencer, Raymond Harmstorff. Pour donner une bonne leccon aux soldats qui ridiculisent les autochtones des environs de la base, des jeunes gens font appel au cealegbre quart-arriegre Bulldozer.
5:30
9 FIGHTBACK WITH DAVID HOROWITZ
12 FACTS OF LIFE An unsuspecting Natalie becomes the pawn in a young military cadet's battle to win his father's respect.
18 DAVID
21 CONNECTING

HOROSCOPE

F. D. Smith

Week of Oct. 11-17, 1987

ARIES
(March 21-April 20)
Take the time to concentrate on new and late-breaking events. You'll have the opportunity to turn these into increased earnings.

TAURUS
(April 21-May 20)
Open up the lines of communication on more than one level. You might even try to get in touch with former ties.

GEMINI
(May 21-June 20)
Let this be a power-play week for you. This means that you can step into the limelight and claim what really belongs to you.

CANCER
(June 21-July 22)
After some behind-the-scenes calls and meetings, you are able to make the major proposal to those who count. Move it along now.

LEO
(July 23-Aug. 22)
Once again friends may make demands on your time and resources. But you must focus on your own needs this week.

VIRGO
(Aug. 23-Sept. 22)
This is a complex week, one that runs the gamut from work and earnings to quiet time and isolation.

LIBRA
(Sept. 23-Oct. 22)
You'll be extremely active this week, whether you plan to be or not. It just happens that people won't leave you alone.

SCORPIO
(Oct. 23-Nov. 22)
Ease into this highly charged and lively week. Money, property, concepts and totally new directions demand to be heard.

SAGITTARIUS
(Nov. 23-Dec. 21)
After working out an alliance matter, you have to deal with the financial question. And that will be quite a question!

CAPRICORN
(Dec. 22-Jan. 19)
Do whatever is called for to bring current conditions into line. You do have support, and from sources that you had not imagined.

AQUARIUS
(Jan. 20-Feb. 18)
Love and close relationships invade this week, and in a stagy way that is unique — even for you. Go along with it all.

PISCES
(Feb. 19-March 20)
Basic matters and concerns soon give way to an affair of the heart. And you are not about to be dictated to this week.

COUNTRY MUSIC AWARDS

The Judds (Naomi, l., and Wynonna) are nominees for Entertainer of the Year and Vocal Group of the Year on "The 21st Annual Country Music Association Awards," airing MONDAY, OCT. 12 on CBS.

AM800
ALL HIT RADIO

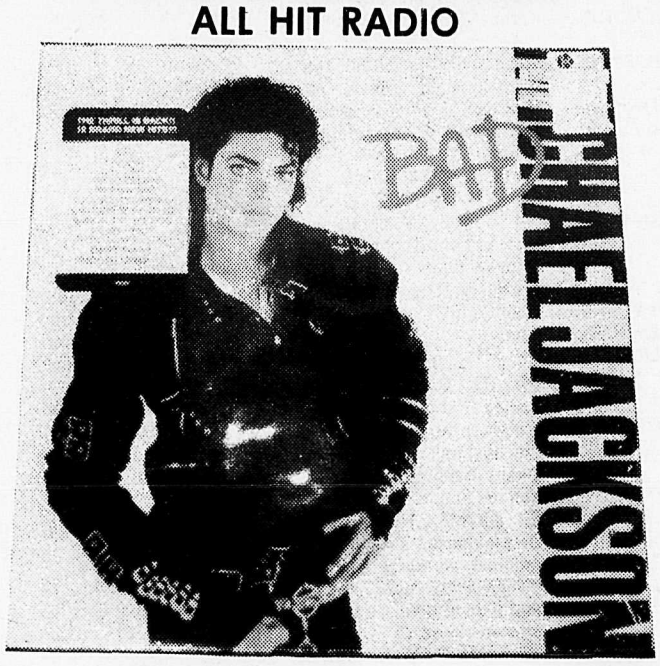

The hits are on us

EVENING

6:00

4 JEOPARDY!

6 NEWS

7 CBS NEWS

9 COLLECTORS A beer stein collection; campaign memorabilia; appraisals in the Olympia Brewery's tasting room.

12 WILD, WILD WEST West, investigating the murder of a fellow agent, discovers a plot to assassinate the president of Mexico.

18 NATIONAL GALLERY

21 KIDS OF DEGRASSI STREET

6:30

4 7 NEWS

9 AMATEUR NATURALIST City fauna including the zebra jumping spider, feral dog packs, the brown city rat, urban-dwelling birds and insects. (Part 2 of 13)

18 ENGLISH GARDEN: PATTERN FOR PLEASURE Formal gardens reached their height when King Charles II returned after the second war.

21 FT FASHION TELEVISION

7:00

4 WHEEL OF FORTUNE

6 LIFESTYLES OF THE RICH AND FAMOUS Country singer T.G. Sheppard; Hugh Hefner; actress Linda Purl; entertainer Lainie Kazan.

7 SHE'S THE SHERIFF Hildy's disappointed when her mother starts dating Max's father.

9 NATURE A study of Madagasgar's unique plant and animal life. In stereo.

12 WONDERFUL WORLD OF DISNEY ★★½ "The Island At The Top Of The World" (1974, Adventure) David Hartman, Donald Sinden. At the turn of the century, four intrepid explorers embark on an airship expedition to the Arctic where they encounter a lost Viking colony.

18 DOCTOR, DOCTOR: PALLIATIVE CARE / BILL 41

21 ME AND MAX In the first episode of a series starring the comic Smith family, Steve's wife and children don't approve of his buying a new boat.

26 AUJOURD'HUI EN FRANCE "Le Cirque Turbo Concerto"

7:30

4 FRONT RUNNERS Featured: a look at a time-lapse photography wizard whose work appears in top motion pictures; an Alaskan bush pilot; a seventh generation circus performer.

7 IT'S A LIVING Jan waits to meet her daughter's first date; Howard's pursued by a loanshark.

18 MONEYSWORTH

21 VIDEO GALLERY

26 GRAND AIR Magazine des loisirs de plein air, de la chasse, de la peche et de la nature.

8:00

2 FACTS OF LIFE Blair fixes up Jo's father with a younger woman. (R)

4 ONCE A HERO The Captain Justice comic book publishers try to prevent an actor who played the TV character from wearing the costume during public appearances.

5 MUSIC MAGIC Some of Washington's most talented young musicians perform.

6 MOVIE ★★½ "The Last Days Of Frank And Jesse James" (1986, Western) Kris Kristofferson, Johnny Cash. Despite efforts to reform and start new lives as gentleman farmers, outlaws Frank and Jesse James are forced to resume their criminal ways.

7 MY SISTER SAM As Sam and Jack's romance heats up, their glaring differences come to the surface. (Part 2 of 2)

8 LOTTO NIGHT IN B.C.

9 WILD AMERICA A look at wildlife unique to North America, including the pronghorn, the mute swan, and the opossum. (R)

18 JOURNEY INTO THE HIMALAYAS: VALE OF KASHMIR

21 FT FASHION TELEVISION

26 GENIES EN HERBE Le Pensionnat du Saint-Non-de-Marie rencontre le college Villa-Maria.

8:30

2 WAYNE & SHUSTER Tonight's skit: rival radio traffic helicopters. (R)

5 RUNAWAY WITH THE RICH AND FAMOUS Cloris Leachman in Switzerland; Sherman Hemsley in Martinique; Perth, Australia.

7 21 EVERYTHING'S RELATIVE Scott asks Julian for a loan.

8 227

9 DEGRASSI JUNIOR HIGH Voula sneaks out to a dance after her father forbids her to go. (Part 2 of 13)

18 AUTOMANIA: PUSHING BACK FRONTIERS The viability of the car was first demonstrated in road races across Europe.

26 IMPACT Magazine de reflexion sur les evenements porteurs d'avenir dans l'actualite.

9:00

2 WAY WE ARE (Season Premiere) This anthology series of dramas begins a third season. Tonight: a professor (Teri Garr) becomes obsessed with learning how to drive after her husband leaves her.

4 OHARA Shaver's love for a key witness adversely affects an investigation into murder and judicial corruption. In stereo.

5 ENTERTAINMENT THIS WEEK Albert Finney discusses his latest movie "Orphans." In stereo.

7 LEG WORK Claire makes a shocking discovery about her friend's husband.

8 MOVIE "Right To Die" (1987) Raquel Welch, Michael Gross.

9 WILDERNESS ALIVE "Wild Colorado" Despite dozens of dams and impoundments, manmade lakes and irrigation diversions, this river wilderness remains the source of life for a remarkable profusion of wildlife.

12 MOVIE ★★ "Prisoners Of The Lost Universe" (1983, Science-Fiction) Kay Lenz, Richard Hatch. An electrician must save a TV reporter from a cruel warlord when the two are transported into another dimension.

18 ROAD TO 1984 George Orwell and Winston Smith are portrayed by James Fox in one of Orwell's masterpieces.

21 AIRWOLF

9:30

2 SHELLEY

26 SAMEDI DE RIRE Emission de varietes enregistree au Spectrum de Montreal.

10:00

2 BEST YEARS FORUM

4 HOTEL David is offered a job in San Diego and Megan learns that she's pregnant; Peter gets involved with a friend's wife.

5 ROSS SHAFER'S ALMOST LIVE SPECIAL "Almost Live's" Ross Shafer performs his one-man comedy concert at the Backstage in Ballard.

6 HUNTER

7 WEST 57TH

9 NATURE OF THINGS A new approach to medical education; water hyacinths; the benefits of walking.

21 ADDERLY

10:30

18 PORTRAITS OF POWER: MAO / ORGANIZED CHAOS A series of dilemmas are produced by Mao's victory, at home as well as abroad.

26 LE TELEJOURNAL

10:50

26 LES NOUVELLES DU SPORT

11:00

2 NATIONAL

4 5 7 NEWS

6 8 CTV NEWS

9 HEIMAT "1928-1933 The Center of the World" / "1935 The Best Christmas Ever" While the villagers of Schabbach favorably receive Hitler's growing power, in the Simon family, Paul's brother Eduard (Rudiger Weigang) marries the young madame of a Berlin brothel, and Maria (Marita Breuer) remains grieved over her husband's disappearance. English subtitles. (Part 2 of 8) (Viewer Discretion Advised)

12 FAWLTY TOWERS

21 SCTV

11:05

26 LA POLITIQUE FEDERALE

11:15

2 NEWS

26 CINEMA ★★ "Le Roi des cons" (1980, Comedie) Francis Perrin, Marie-Christine Descouard. Des jeunes femmes dynamiques et pleines d'idees prennent en main la carriere d'un chanteur.

11:20

6 8 NEWS

11:30

2 SPORTSLINE

4 HART TO HART

5 21 SATURDAY NIGHT LIVE "Best of Saturday Night Live: '86-'87" Includes appearances by Sigourney Weaver, William Shatner, Chevy Chase, Paul Simon, the Pretenders and Rosanna Arquette. In stereo.

7 DEMPSEY & MAKEPEACE Diamond heists, bank robbers and jewel thieves all play a part in Dempsey and Makepeace's investigation into a group's murderous plans.

12 ON THE BUSES

12:00

2 HARDCASTLE AND MCCORMICK

12 COSSMAN $ SECRETS

12:05

6 MOVIE ★★ "10 To Midnight" (1983, Drama) Charles Bronson, Andrew Stevens. A homicide detective and a criminology graduate search for a killer of women.

8 IT'S GARRY SHANDLING'S SHOW

12:30

4 GEORGE SCHLATTER'S COMEDY CLUB

7 THIS IS THE NFL Former Green Bay Packers fullback Jim Taylor is featured in "The Tough Guys". Denver coach Dan Reeves is profiled, plus the home field advantage is the topic in "Focus On Football". (Taped)

12:45

8 MOVIE ★★ "Jenny's War" (1985, Drama) (Part 2 of 2) Dyan Cannon, Elke Sommer. Sent to a prisoner-of-war camp after killing an SS officer in self-defense, Jenny is helped by imprisoned British officers in concocting a plan for her and her son's escape.

1:00

4 MOVIE ★★★ "Devil Dog: The Hound Of Hell" (1978, Horror) Richard Crenna, Yvette Mimieux. A suburban family become nervously aware that their pet dog is possessed by an unearthly power.

5 ALMOST LIVE

7 DOM DELUISE SHOW

12 DOCTOR WHO

21 TALES FROM THE DARKSIDE A bookie bets against his own life with a gambler returned from the dead. (R)

1:30

7 MOVIE ★★½ "The Human Jungle" (1954, Mystery) Gary Merrill, Jan Sterling. A busy police captain assumes the task of finding out who killed a beautiful stripper.

21 CHARLIE'S ANGELS The Angels go undercover in a circus to find out who is causing a series of mysterious and nearly fatal accidents.

2:00

5 NEWS

2:05

6 MAGNUM, P.I.

2:30

21 FAMILY

2:45

8 MAGNUM, P.I. A Senate candidate blackmails a guard who committed murder 40 years ago in a Japanese internment camp.

2:55

4 ABC NEWS

3:00

12 MOVIE ★★½ "Poor Devil" (1972, Comedy) Sammy Davis Jr., Jack Klugman. When an overworked accountant offers to sell his soul for a chance to get even with his boss, a bumbling devil decides to take him up on it.

3:10

4 7 NEWS

6 SIMON & SIMON A stainless-steel denture provides the Simons with the lead they need to close an $800,000 insurance case.

3:50

8 SIMON & SIMON

Movie Ratings

Outstanding . . . ★★★★
Excellent . . . . . ★★★½
Very Good . . . . ★★★
Good . . . . . ★★½
Not Bad. . . . . ★★
Fair. . . . . ★½
Poor . . . . . ★

FRANK'S PLACE

"Frank's Place" centers on a down-home New Orleans restaurant run by former college professor Frank Parrish (Tim Reid, l.) and head cook Big Arthur (Tony Burton). The CBS series airs SATURDAY, OCT. 10.

CHECK LISTINGS FOR EXACT TIME

How do tots learn language?

By Hugh Westrup

Parents helping their babies to first learn language may be intrigued by a discovery made by a team of Canadian and American researchers.

Many adults try to teach language to infants by showing them flash cards or giving them books to read. But such strategies may be inappropriate, say Dr. Alison Gopnik, a professor of psychology and linguistics at the University of Toronto, and Dr. Andrew Meltzoff, a psychologist at the University of Washington in Seattle.

"Babies think very differently from us, a fact that we often fail to appreciate," says Dr. Gopnik. "We're inclined to pay attention to adult skills like reading or recognizing words or letters."

Observing children aged 15 to 21 months, Drs. Gopnik and Meltzoff discovered that a child's language development seems to walk arm in arm with the development of certain thought processes. Parents who want to help their child learn language should perhaps try to understand the child's thinking, they say.

When beginning to use words, most children are preoccupied with three major problems, Dr. Gopnik says.

The first involves the appearance and disappearance of things around them—"object permanence". Babies younger than 18 months don't realize that when an object is removed from their sight it still exists. From the baby's point of view, out of sight is out of mind.

However, babies older than about 18 months come to realize that all things have a permanent existence regardless of whether they can be seen. "If you take a rattle and put it under a blanket, the baby will still know that the rattle exists," says Dr. Gopnik.

Reaching this stage of development is a major achievement for a child. However, only recently did Drs. Gopnik and Meltzoff discover that a baby's first words will usually express concern over this problem. "If you study a baby's first 20 or so words, you'll find him saying things like 'all gone'," Dr. Gopnik says.

The appearance of phrases like "all gone" occurs within about two weeks before or after the child achieves object permanence; this indicates that language is very closely tied to mental development, the researchers say.

Until this discovery, many psychologists and linguists thought that language is an inbred ability which does not mirror mental development. "To put it rather simply, they thought language is like bird song—one day the baby bird wakes up and it can sing," says Dr. Gopnik.

Alternatively, some psychologists believe that language is a socially learned skill, like table manners.

The researchers' discovery suggests that parents who want to help their children learn language should be aware of mental problems on which the child is working. If a child's first words reflect a struggle with object permanence, parents might want to play hide-and-seek or peek-a-boo games with their child in order to encourage language.

Besides object permanence, two other major problems dominate a child's thought processes at the time when language first appears, says Dr. Gopnik.

One is categorization. "If you take a 12-month-old baby and give him four dolls and four trucks, he'll throw them around, put them in his mouth and turn them upside down," Dr. Gopnik says. "Only at about 18 months will he start sorting them into groups. He'll put the four dolls in one pile and the four trucks in another pile."

The child's third mental puzzle is the concept of success and failure. "You find that the child is preoccupied with wanting something to happen and trying to make it happen," Dr. Gopnik says. "As a reflection of this, their vocabulary will include such expressions as 'oh-oh' [failure] and 'did it' [success]."

Playing hide-and-seek or sorting games, or demonstrating how tools work, may enhance a child's language development, and vice versa: using words that concern these problems may enhance the child's intellectual development, Dr. Gopnik says. "Progress in one area is linked to progress in the other," she says.

Dr. Gopnik is now studying young Korean children to see whether the same stages can be found in children from another culture.

Funding for Drs. Gopnik and Meltzoff's research was provided by the Natural Sciences and Engineering Research Council in Canada and the MacArthur Foundation in the U.S.

BIGGEST SALE EVER SEEN

at

ALDERGROVE DAIRY QUEEN

continues to end of October.

ALL BURGERS ½ PRICE

any amount

Dairy Queen

Countryside Shopping Mall

SUNDAY

OCTOBER 11, 1987

MORNING

5:30
4 TOWN MEETING Featured: a look at churches which embrace homosexuality and those who don't. In stereo. (R)

5:45
12 WITH THIS RING

6:00
5 EUCHARIST
6 CREATIVE HANDS
8 UP HOME TONIGHT
12 SUNDAY MORNING
21 CIRCLE SQUARE

6:30
4 THIS IS THE LIFE
5 NORTHWEST ENCOUNTER Topic: "How We Deal With Loss In Our Lives."
6 SWING SENSATION
7 WEEKEND NORTHWEST
8 JOHN BURNS MINISTRIES
18 FABLES OF THE GREEN FOREST
21 CAPTAIN NEMO

6:55
18 NODDY

7:00
4 YOUNG UNIVERSE
5 SUNDAY TODAY
6 8 JIMMY SWAGGART
7 CASEY TREAT
21 DROIDS

7:10
18 ORM AND CHEEP

7:30
4 REAL TO REEL
7 MUSIC AND THE SPOKEN WORD
12 LEN ERICKSEN
18 SIZE SMALL
21 EWOKS
26 TAO TAO

7:50
18 FREE TO FLY

8:00
2 MUNSTERS
4 BOOMERANG
6 KENNETH COPELAND
7 SUNDAY MORNING
8 WORLD TOMORROW
9 SESAME STREET (R)
12 JIMMY SWAGGART
18 BELLE AND SEBASTIAN
21 SMURFS' ADVENTURES
26 PASSE PARTOUT

8:30
2 SWITCHBACK
4 MUPPETS
5 COMPTON REPORT
8 ORAL ROBERTS
18 ADVENTURES OF LITTLE PRINCE
26 ALICE AU PAYS DES MERVEILLES

9:00
4 ROAD TO CALGARY Defending Winter Olympic men's figure skating champion Brian Orser of Canada and Brian Boitana of the United States are profiled. (Taped)
5 MEET THE PRESS
6 LARRY JONES
8 SEARCH
9 MISTER ROGERS (R)
12 DAY OF DISCOVERY
18 SPIRIT BAY
26 LE JOUR DU SEIGNEUR Messe celebree en la paroisse Nativite-de-la-Vierge, a Cornwall, par Rene Dube, pretre.

9:30
2 UPSTAIRS, DOWNSTAIRS
4 HEROES: MADE IN THE U.S.A.
5 MOVIE ★★½ "Divorce His" (1972, Drama) Richard Burton, Elizabeth Taylor. The effects of a marital split are seen from the husband's standpoint.
6 TERRY WINTER
7 NFL TODAY Hosted by Brent Musburger with Irv Cross and Jimmy "The Greek" Snyder. (Tentative)
8 ALF
9 BOOMERANG
12 ROBERT SCHULLER
18 FRIENDS OF MY FRIENDS
21 GHOSTBUSTERS

10:00
4 LORNE GREENE'S NEW WILDERNESS
6 ORAL ROBERTS
7 NFL FOOTBALL May be pre-empted due to NFL strike. Minnesota Vikings at Chicago Bears. (Live)
8 ROBERT SCHULLER
9 3-2-1 CONTACT
18 PERSPECTIVE
21 GHOSTBUSTERS
26 RENCONTRES Invite: Louis-Marie Asselin, mathematicien.

10:30
2 CFL FOOTBALL Saskatchewan Roughriders at Hamilton Tiger-Cats (Live)
4 RAINBOW EXPRESS Featured: a look at how a clan of Laotian Hmong is building a new life in Carnation, Washington; a profile of Sherley Anne Williams, poet, critic professor and Emmy-award winner.
6 CASEY TREAT
8 ZIG ZAG
9 OWL / TV Handicapped children swim with tropical fish; creating disco lights; a hunting wasp; flying kites. (R)
12 WORLD TOMORROW
18 CONTEMPORARY HEALTH ISSUES
21 CARE BEARS FAMILY
26 CINEMA ★★ "Un dimanche a la campagne" (1984, Comedie) Louis Ducreux, Sabine Azema. Un vieux peintre vit seul a la campagne non loin de Paris ou l'arrivee impromptue de sa fille vient bouleverser l'ordre prevu.

11:00
4 VIEWPOINT ON THE NEWS
5 MOVIE ★★½ "Divorce Hers" (1972, Drama) Elizabeth Taylor, Richard Burton. The effects of a marital split are seen from the wife's standpoint.
6 BEAT GOES ON
8 IT IS WRITTEN
9 READING RAINBOW Arnold Stang narrates Marilyn Sadler's "Alistair in Outer Space," about a boy who is taken aboard a spaceship. LeVar Burton visits the Library of Congress. (R)
12 ERNEST ANGLEY
18 CANADIAN GOVERNMENT AND POLITICS
21 ADVENTURES OF TEDDY RUXPIN

11:30
4 THIS WEEK WITH DAVID BRINKLEY
6 UP HOME TONIGHT
8 IN SHAPE FOR LIFE
9 EDITORS
21 ADVENTURES OF TEDDY RUXPIN

AFTERNOON

12:00
6 CANADA IN VIEW
8 SILENT TRAGEDY
9 MCLAUGHLIN GROUP
12 N.R.S. OPEN HOUSE SUNDAY
18 ENGLISH 120
21 100 HUNTLEY STREET

12:15
26 UN SONGE D'UNE NUIT D'ETE Une variante des manoeuvres du lutin Puck au depens de la coquette Titania.

12:30
4 BUSINESS WORLD
5 NFL LIVE Hosted by Bob Costas, with Ahmad Rashad, Paul Maguire and Frank Deford. (Tentative)
6 NEWSCIENCE
9 UPON REFLECTION
12 KENNETH COPELAND

1:00
4 TO BE ANNOUNCED
5 NFL FOOTBALL May be pre-empted due to NFL strike. Cincinnati Bengals at Seattle Seahawks.
6 FOR THE RECORD
7 RISKING IT ALL
8 TERRY WINTER
9 WASHINGTON WEEK IN REVIEW
18 MASS COMMUNICATIONS IN CANADA
21 WAR YEARS
26 LA GRANDE VISITE

1:30
2 MEETING PLACE Rev. Gordon Churchill officiates at services from Pleasant Heights United Church in Calgary.
6 MOVIE ★★ "Margin For Murder" (1981, Drama) Kevin Dobson, Charles Callahan. Hard-boiled gumshoe Mike Hammer's search for his best friend's murderer leads him into a case involving ruthless smugglers.
7 MOVIE ★★ "The Cut Man Caper" (1976, Drama) Robert Hooks, Godfrey Cambridge. Two investigators uncover a ring making a profit on every loan made in the ghetto.
8 LITTLEST HOBO Hobo attempts to prevent a trucker (Richard Donat), trying to save his rig, from making an illegal haul. (May be pre-empted.)
9 WALL $TREET WEEK "Is Socially Responsible Investing the Right Way?" Guest: Hugh J. Kelley, president, The Social Responsibility Investment Group.
12 SUNDAY LINE
18 ORDER FROM CHAOS: THE SURPRISING CONSEQUENCES OF RANDOMNESS

2:00
8 CHEERS Diane's furious when Sam enters a photo of her in the annual Miss Boston Barmaid contest. Guest: Thomas P. "Tip" O'Neill.
9 AMONG BROTHERS: POLITICS IN NEW ORLEANS Focusing on a New Orleans mayoral race, an exploration of what happens when black candidates compete against other blacks for citywide office.
18 ENEMY ALIEN
21 ASSIGNMENT ADVENTURE
26 TCHAOU ET GRODO

2:30
2 WESTERN GARDENER
8 MOVIE ★★ "Stormin' Home" (1985, Drama) Gil Gerard, Lisa Blount. While preparing for an all-important race, a divorced, carefree motocross racer vows to reform his reckless lifestyle and to accept the responsibilities of being an adult.
12 THE ART OF LOOKING YOUNG AND BEAUTIFUL
18 TIME'S HARVEST
26 LIVRE OUVERT

2:45
26 NICOLE ET PIERRE

3:00
2 THIS WEEK IN B.C.
7 MOVIE ★★ "Kiss Me, Kill Me" (1976, Mystery) Stella Stevens, Michael Anderson. A police investigator persists in probing into the death of a schoolteacher, although her superiors insist that they already have the killer in custody.
9 SILK SCREEN (Season Premiere) This series, exploring Asian-Americans' cultural heritage, begins its look at the immigrant experience with filmmaker Lisa Hsia's journey to China. Host: broadcaster Tritia Toyota.
12 HE-MAN AND MASTERS OF THE UNIVERSE
18 GROWING YEARS
21 COMMONWEALTH
26 PAYSAGES POLITIQUES

3:30
2 DOCTOR, DOCTOR
6 ENTERTAINMENT THIS WEEK
9 ADAM SMITH'S MONEY WORLD
12 TRANSFORMERS
18 CALCULUS I
26 TRAITS D'UNION

4:00
2 COUNTRY CANADA
5 SEATTLE SEAHAWKS POST-GAME
9 NOVA (Season Premiere) This science series' 15th season begins with astronomers' efforts to understand the first supernova observed at close range in nearly 400 years.
12 CAPTAIN POWER AND THE SOLDIERS OF THE FUTURE
18 RAINBOW / JEREMY
21 EWOKS
26 LA SEMAINE VERTE

4:30
2 HYMN SING Musical selections include: "The King of Heaven" and "Praise to the Lord."
6 8 QUESTION PERIOD (May be pre-empted.)
7 MOVIE ★★½ "Corey: For The People" (1977, Drama) John Rubinstein, Eugene Roche. Ignoring pressure from all sides, an assistant district attorney files homicide charges against a widow.
12 LEAVE IT TO BEAVER Beaver signs up for clarinet lessons.
18 ELEPHANT SHOW
21 ADVENTURES OF TEDDY RUXPIN

5:00
2 SPIRIT BAY Elton's bike is run over by a truck just days before a big race. (R)
4 NEWS
5 BASEBALL American League Championship Series Game Four. Teams to be announced. (Live)
6 LITTLEST HOBO Hobo attempts to prevent a trucker (Richard Donat), trying to save his rig, from making an illegal haul. (May be pre-empted.)
8 BASEBALL PLAYOFFS American League Championship Series Game Four. Teams to be announced. (Live)
9 WONDERWORKS "The Fig Tree" (Season Premiere) The fourth season of family-oriented dramas begins with an adaptation of a Katherine Anne Porter short story about a young girl's efforts to learn about death.
12 WILD, WILD WEST West and Gordon determine to foil an ex-Army general's plans to gain possession of a secret explosive formula.
18 WIND IN THE WILLOWS / ROBIN AND ROSIE
21 INSPECTOR GADGET
26 SECOND REGARD "La Religion dans les Cegeps: Une foi engagee" Quelle est la place de la religion dans le milieu collegial? (1e de 2)

5:30
2 EDISON TWINS Tom helps Anne with her botany class.
4 ABC NEWS
6 WEEKEND EDITION
18 CHOCKY
21 GHOSTBUSTERS

Old Style FISH & CHIPS
EAT IN OR TAKE OUT
856-2211
Only in Aldergrove at 27237 Fraser Hwy.

Benefit concert with extra keyboardist

ABBOTSFORD - One of the special guests for the Central Valley Academy of Music gala benefit concert on Saturday, Oct. 17 is Barry Waterlow, a keyboardist extraordinaire! He has his licentiate degree in music from the London College of Music, and an associate degree in music specializing in music theory and organ. He also has an associate diploma from the Royal Canadian College of Organists. He was awarded the Chubb Memorial scholarship at the Royal Canadian College of Organists.

Waterlow has performed at Roy Thompson Hall, St. Pauls Cathedral in Toronto and Christ Church Cathedral in Vancouver. He has also been organist at Wycliffe College, University of Toronto, Organist at Church of Saint Mary Magdalene in Toronto, St. James Anglican Church, Moncton, N.B. and St. Johns in Victoria.

He has worked as deanery, music workshop leader, choir organizer and conductor. He has also tutored and prepared students in music theory, piano, organ and voice for music examinations.

Waterlow is a composer in choral music largely for church use. He was also commissioned a test piece by the Universite de Moncton Choir for International Eistedfodd competition in Wales in 1975.

Benefit concert is at the Abby Arts Centre at 7:30 p.m. Tickets are $5, and $4 for students and seniors.

Lawyer to speak to ministers

LANGLEY - Lawyer Alastar Reese Thomas will be the guest speaker at the regular monthly meeting of the Langley and District Ministerial Association, on Wednesday noon, October 14, to be held at Mountainview Alliance Church, 7640 - 200 Street. Pastors Mel Shareski and Art Rae will be the hosts. For additional information, phone 530-2662, 888-5222, 533-2318, 888-0316 or 856-5629.

WORSHIP IN CHURCH

CALVARY BAPTIST CHURCH
2940 - 272 St., Aldergrove
(across from Post Office)
9:45 Bible School 11:00 Morning Worship
7:00 Evening Family Service
Wednesday Bible Study 7:00 p.m.
Pastor Chuck Brocka
856-8117 Res. 826-4559
Helping you with Christ's message.
7-21315-tf

ALDERGROVE UNITED CHURCH
2623 - 272 St. 856-8675
Sunday School & Hymn Sing 10:45
Formal Worship 11:00

ANGLICAN CHURCH
St. Alban's Otter
Morning Prayer, Holy Eucharist
Church School 9:30 a.m.
Evening Prayer, 1st Sunday, 7:30 p.m.
St. Dunstan's Aldergrove
Morning Prayer, Holy Eucharist 8 & 11 a.m
Church School 11 a.m.
271 St. & Fraser Hwy. Rev. David Reuss

Christian Science Society
7221 - 198B St., Langley
11:00 Sunday Service
11:00 Sunday School
8 p.m. Wednesday Evening Meeting
ALL ARE WELCOME

Bradner Presbyterian Church
5275 Bradner Road
Morning Worship 10:30
Sunday School 10:30
Youth Group: Wed. eves. 7-9 p.m.
Pastor David Webber
856-4187 or 856-3166

Immanuel Lutheran Church
3232 - 272 St., Aldergrove
856-4710
Rev. Paul Phillips
Family Study Hour 9:15 a.m.
Worship Service 10:30 a.m.

Evangelical Free Church
26982 Fraser Hwy.
(Upper Floor)
Corner of 270 St. & Fraser Hwy.
(Just west of Smitty's)
Worship & Children's Church 10:30
Rev. Ingmar Jacobsen Pastor
856-1985 or 574-0811

ALDERGROVE BAPTIST CHURCH
FELLOWSHIP OF EVANGELICAL BAPTIST CHURCHES IN CANADA
28163 Swensson Ave., Aldergrove
856-1413 Rev. Samuel McCallum
SUNDAY SERVICES
Bus transportation provided. Nursery facilities available.
9:45 a.m. - Bible School (nursery to senior classes)
11:00 a.m. - Worship Service 6:30 p.m. - Evening Service
Listen to Bible Reflections 8:30 p.m. Sunday on CFVR Radio
A FAMILY OF FAMILIES. COME GROW WITH US.

PLEASE HELP US SAVE YOUR LIFE
MEDICAL ALERT CARD
FOR MEDICAL INFORMATION SEE REVERSE SIDE
Henderson's has records on file
In case of emergency please call
[604] 530-6488
HENDERSON'S FUNERAL HOMES LTD
Langley Chilliwack Hope
We want you to have one, FREE!
In a time of emergency, minutes count. That's why it's important to carry a Medical Alert Card. We certainly hope an emergency never happens But, just in case, you should be prepared. We urge you to call. Free Medical Alert Card and Emergency Record Guide
CALL US AT:
HENDERSON'S FUNERAL HOME
530-6488 20786 Fraser Hwy., Langley
PLEASE HELP US SAVE YOUR LIFE
CLIP & MAIL FOR MORE INFO.
Please tell me how I can get your MEDICAL ALERT CARD
NAME:.....
ADDRESS:.....
CITY:.....
POSTAL CODE:.....
PHONE:.....
Send to: P.O. Box 1208, Aldergrove

SUNDAY EVENING

EVENING

6:00

2 MOVIE ★★½ "The Journey Of Natty Gann" (1985, Drama) (Part 2 of 2) Meredith Salenger, John Cusack. In 1935 Chicago, a girl runs away from an ill-tempered guardian to rejoin her father in Washington and befriends a wolf along the way. A "Disney Sunday Movie" presentation. (R)

4 TOWN MEETING Featured: a debate over the latest sizzling censorship issue "Slasher" videos which show real violence and actual deaths.

6 NEWS

7 CBS NEWS

9 UPSTAIRS, DOWNSTAIRS Edward and Daisy are married, Georgina volunteers at a veterans' hospital and Ruby announces that she is leaving the Bellamys. (R)

12 STAR TREK Hostile alien brains take over the mind and body of one of the Enterprise's crew.

18 MEDICINE MEN

21 MY PET MONSTER

26 SCIENCE-REALITE Magazine scientifique.

6:30

7 NEWS

18 SPICE OF LIFE

21 CARE BEARS FAMILY

26 LE SENS DES AFFAIRES Magazine d'actualite economique

7:00

2 RACCOONS Bert becomes a media star for Sneer Industries.

4 MOVIE ★★½ "The Journey Of Natty Gann" (1985, Drama) (Part 2 of 2) Meredith Salenger, John Cusack. In 1935 Chicago, a girl runs away from an ill-tempered guardian to rejoin her father in Washington and befriends a wolf along the way. A "Disney Sunday Movie" presentation. (R)

6 STRANGE BUT TRUE "Sisters / Grassless Grave"

7 21 60 MINUTES

9 LAWRENCE WELK SHOW

12 STAR TREK: THE NEXT GENERATION The Enterprise crew is exposed to a deadly contaminant after investigating odd occurrences aboard the starship U.S.S. Tsiolkovsky.

18 NATIONAL GEOGRAPHIC Nine Japanese artisans and performing artists who keep an ancient culture alive in a contemporary society are profiled.

26 L'AUTOBUS DU SHOWBUSINESS Spectacle de varietes.

7:30

2 BEACHCOMBERS Sara brings a bag lady home to live at the Reach.

6 THE SIGHT While recovering from surgery, a successful corporate attorney (Cedric Smith) fears that death is near.

8:00

2 MOVIE "The Morning Man" (1987, Drama) Bruno Doyon, Kerrie Keane. A fact-based account of Paul Nadeau's attempts to build a new life for himself under a different identity following his escape from prison in the early 1970s.

4 SPENSER: FOR HIRE Spenser and Hawk protect Lt. Martin Quirk from a deadly ex-con. In stereo.

5 OUR HOUSE Jessie considers moving out of the house when tension mounts between her and Gus. In stereo.

6 HIGHWAY TO HEAVEN

7 21 MURDER, SHE WROTE Jessica's reunion with an old friend (Jane Powell), now a Mother Superior, turns tragic when an elderly nun apparently commits suicide.

8 AMEN

9 NATURE The life cycle of Britain's golden eagle is studied in its natural habitat, the Highlands of Scotland. In stereo. (R)

12 COUNTRY MUSIC U.S.A.

18 TRIUMPH OF THE WEST: THE WORLD AND THE WEST A look at why the West has emerged as the dominant world civilization.

26 LE TELEJOURNAL

8:30

8 FRANK'S PLACE

26 LES BEAUX DIMANCHES "Gala "Excellence 87" de la Presse" Qui sera la "Personnalite de l'annee" de la Presse en 1987? Invites: Serge Grenier, Richard Seguin, Claude Dubois, Diane Tell.

9:00

4 DOLLY In stereo.

5 LIFESTYLES OF THE RICH AND FAMOUS

6 MOVIE ★★½ "Promises In The Dark" (1979, Drama) Marsha Mason, Kathleen Beller. A physician finds her own inner strength through the ordeal of one of her patients, a courageous young woman with a terminal illness.

7 8 MOVIE "After The Promise" (Premiere, Drama) Mark Harmon, Diana Scarwid. Devastated by the Depression and his wife's death, an itinerant carpenter attempts to rebuild his troubled life and regain custody of his four sons.

9 MASTERPIECE THEATRE "The Bretts" (Season Premiere) The exploits of a 1920s London theatrical family are chronicled. Patriarch Charles Brett accepts a new acting role, hires a young secretary and attempts to purchase the Princess Theatre. (Part 1 of 7)

12 IT'S SHOWTIME AT THE APOLLO

18 CROSS CURRENTS: CUBA / CLASS, ECONOMY & RELIGION Class structure, the economy and religion are examined in Castro's Cuba.

21 MOVIE ★★ "Brewster's Millions" (1985, Comedy) Richard Pryor, John Candy. A minor-league baseball player goes on a 30-day, $30-million spending spree, a prerequisite for collecting a $300 million inheritance.

10:00

2 CBC NEWS

4 BUCK JAMES

5 ALMOST LIVE Guest: comedian / songwriter Mike Neun.

12 60 MINUTES

18 THE CHRISTIANS "The Roots Of Disbelief" Bamber Gascoigne explains how astronomy, geology, zoology and Darwin's theory of evolution brought the Bible under attack.

26 SPE LES BEAUX DIMANCHES "Portrait de Marcel Vanaud" Le jeune barython belge a chante avec l'Opera de Wallonie, au Theatre Royal de la Monnaie, au New York City Opera et au Grand Theatre de Geneve.

10:25

2 VENTURE

10:30

9 FAWLTY TOWERS

26 NOUVELLES DU SPORT

10:45

26 LA GRANDE VISITE (R)

11:00

2 4 5 7 21 NEWS

6 8 CTV NEWS

9 MOTHER AND SON Arthur casts a suspicious eye when his mother claims she's ill.

12 CBS NEWS

18 OFF

11:15

12 PACIFIC ISSUES

11:20

6 8 NEWS

11:30

2 SPORTSLINE

4 MOVIE ★★★½ "Murder By Natural Causes" (1979, Mystery) Hal Holbrook, Katharine Ross. A renowned mentalist, his wife, her lover and a family friend become entwined in a series of bizarre events which may or may not really be happening.

5 GEORGE MICHAEL'S SPORTS MACHINE

7 WAYNE CODY'S LOCKER ROOM

9 TO THE MANOR BORN Audrey objects to her position on the estate and Richard DeVere moves his multi-national grocery business to the Manor.

12 TWO RONNIES

11:45

7 CBS NEWS

12:00

2 THE SANDBAGGERS

5 D.C. FOLLIES Puppets caricature Michael Jackson, Sean Penn, Jesse Jackson, British Prime Minister Margaret Thatcher and Oprah Winfrey.

7 FACE THE NATION

9 PALACE OF DREAMS

12 COSMAN $ SECRETS

12:05

6 HILL STREET BLUES Furillo meets with a former gang leader (Danny Glover) whose rhetoric hides ulterior motives; a suspect dies in a precinct shoot-out.

8 MAGNUM, P.I. Magnum slips into a time warp while trying to clear a union leader of a murder charge.

12:30

5 MOVIE ★★★½ "Jane Eyre" (1944, Drama) Orson Welles, Joan Fontaine. A young English governess falls in love with her brooding, secretive employer.

7 MOVIE ★★½ "The Gallant Legion" (1948, Western) William Elliott, Bruce Cabot. A politician tries to disband the Texas Rangers.

1:00

12 MOVIE ★★★ "The Snows Of Kilimanjaro" (1953, Drama) Gregory Peck, Susan Hayward. A brilliant writer finds meaning to his life in Africa after a restless and extensive search.

1:10

6 MAGNUM, P.I. Magnum plays Cupid's helper when he meets a former Russian pilot whose fiancee is in Hawaii.

8 SIMON & SIMON

1:30

4 ABC NEWS

1:45

4 NEWS

2:15

6 SIMON & SIMON

8 HILL STREET BLUES Furillo's forced to release the suspect accused of murdering a public defender; LaRue's alcoholism jeopardizes Washington's life.

2:20

7 NEWS

2:30

5 NEWS

2:50

7 CBS NEWS

3:20

6 MOVIE ★★★ "The Howling" (1981, Horror) Dee Wallace, Patrick Macnee. A woman reporter is menaced by a killer who seems to be a werewolf.

8 MOVIE ★★ "Brass" (1985, Drama) Carroll O'Connor, Lois Nettleton. A three-star New York City chief of detectives refuses to allow his high rank to preclude him from being actively involved in street-level police work.

AFTER THE PROMISE

In "After the Promise," widower Elmer Jackson (Mark Harmon) tries to regain custody of his four sons after social workers take them away from him. The CBS movie airs SUNDAY, OCT. 11.

CHECK LISTINGS FOR EXACT TIME

Woman to keep funds

MONTREAL - A woman on welfare who was acquitted of a charge of possessing money earned from crime can keep $217,000 Cdn found in a bank deposit box in her name, a sessions judge has ruled.

Sessions Judge Bernard Bilodeau rejected a motion by Crown prosecutor Yves Berthiaume asking for seizure of the cash which RCMP investigators had discovered in a bank deposit box while looking into a fraud case last year.

Magdolna Dandridge, whose son is serving a 15-year term in a New York state prison for narcotics trafficking, had a key to the box harboring $150,000 US and $20,000 Cdn.

At Dandridge's trial in the spring, police witnesses claimed the cash had been sent to Montreal for laundering and was being kept by her for safekeeping. Bilodeau ruled then that the Crown had failed to prove the money did not belong to Dandridge and acquitted her.

New coins have detractors

TORONTO - It's safe to say Lara Rosenberg isn't nuts about Canada's new one-dollar coins.

"I hate them," snarled the bookstore employee when asked about the new, 11-sided loonies. "We're going to have holes in our pockets."

There's no end to the foul things people who hate the loonies say about the new coins, so named for the picture of a loon engraved on one side.

Some moneyhandlers say their cash registers aren't set up for them. Others complain they're too heavy.

One critic -- Grant Bray of Medicine Hat, Alta. -- said the little birds even stink when wet.

Sixty million loonies were put into circulation this summer and another 30 million are expected to go into circulation this month.

Dual ridings to be no more

VANCOUVER - The man charged with reviewing British Columbia's electoral districts says the province's 17 two-member ridings will become a thing of the past.

"The termination of dual ridings is a fait accompli," country court Judge Thomas Fisher said after provincial secretary Elwood Veitch agreed to his call for a wider mandate. "There will be no dual ridings recommended."

Fisher, who plans to spend two months conducting province-wide hearings, said he is not sure how many ridings he will recommend.

"It could either go up, down or I could approve the number as it is."

There currently are 52 ridings in the province, including the 17 duals, which account for 69 members in the legislature.

Prince Edward Island is the only other province in Canada with dual ridings.

Fisher, named to review the dual ridings in March, asked Veitch in August to be allowed to consider all ridings in the province.

Tuneups improve mileage

British Columbia Automobile Association estimates that proper tune-ups, at least every six months, can increase gas mileage by as much as 15 percent -- a real saving.

The six-month tune-up should include: spark plugs, distributor points and air filter; ignition timing; automatic choke; radiator thermostat; automatic brake adjusters; carburetor air-fuel mixture; plus an oil change.

This quick and inexpensive tune-up can save real dollars -- to say nothing of the potential car trouble that will be avoided.

There are several more things BCAA advises to keep on top of fuel economy.

First, consider your tires. Radials are more expensive than regular tires but they last longer and offer better driving mileage. Snow tires cut fuel efficiency. Do put them on in time for the first snow and keep them on as long as necessary. But then have them removed promptly.

Check tire pressure monthly, when tires are cold, and make sure pressure is to manufacturer's specifications. Under-inflated tires increase rolling resistance and decrease fuel efficiency. And in cold weather, tire pressure falls. So be sure to check your tire pressure frequently over the winter months.

Wheels that are properly aligned and balanced save tire wear and increase economy. Have them checked out.

Oil influences mileage too. The right engine oil for winter temperatures will ease starting loads on the battery and reduce fuel consumption.

Finally, gasoline. Use fuel of the recommended octane and don't fill your tank too full or it can easily run over if your car is parked on a hill.

Food tax still expected

OTTAWA - Deputy prime minister Don Mazankowski again tangled with opposition MPs over allegations that the Conservative government may eventually slap some form of sales tax on food.

Mazankowski insisted that government spokesmen had taken a clear stand against such a tax, but his assurances did nothing to blunt criticism from Liberals and New Democrats.

Liberal leader John Turner said a federal sales tax on food would cost the average family $453 a year, enough for one whole month's worth of groceries.

"This side of the House will not tolerate a tax on food," he said.

NDP house leader Nelson Riis said it was the Conservatives who first raised the prospect of a tax on food and the Conservatives who still hadn't made their policies clear.

Mazankowski repeatedly referred to a statement that finance minister Michael Wilson had made to the Commons that he said was a clear statement of government policy.

B.C. AUTOMATIC TRANSMISSIONS
ALDERGROVE
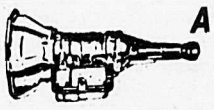
"We also do general repairs"
27515 Fraser Hwy.
856-5181

LAND SURVEYOR
G.C. Emerson ● 530-8733

MONDAY EVENING

MONDAY

DAYTIME SPECIAL

10:00
6 8 OKTOBERFEST PARADE

DAYTIME CHILDREN'S SHOWS

6:00
6 8 ROMPER ROOM The children make a beanbag game.

4:30
9 SQUARE ONE TELEVISION Clown school goals are illustrated in a demonstration of timing. (R)

DAYTIME SPORTS

12:00
2 CFL FOOTBALL Edmonton Eskimos at Winnipeg Blue Bombers (Live)

2:30
9 ROD AND REEL STREAMSIDE

DAYTIME MOVIES

2:15
26 ★★½ "Anthracite" (1980, Drame) Jean-Paul Dubois, Bruno Cremer. Dans l'enceinte d'un college de Jesuites, en 1952, un professeur est regulierement chahute par ses eleves.

3:00
12 "G.I. Joe - The Movie" (1987, Adventure) Animated. G.I. Joe's Special Task Force finds its mission to preserve peace and freedom threatened by Golobulus, the supreme ruler of the villainous Cobra Organization.

EVENING

6:00
2 6 8 NEWS
4 ABC NEWS
5 NBC NEWS
7 CBS NEWS
9 MACNEIL / LEHRER NEWSHOUR
12 M*A*S*H A small Korean boy with minor injuries captures the hearts of all in the 4077th.
18 STEWARDS OF JUSTICE
21 INSPECTOR GADGET
26 RACHEL ET REJEAN INC. Zolowski entraine Rejean dans une drole d'enquete au stade olympique.

6:30
4 NEWS
5 TOP STORY
7 JUSTICE - BROWN REPORT
12 TAXI Jeff is fired after he confesses to stealing from the garage in order to protect the real villain.
21 LIONS PLAYBOOK
26 INSOLENCES D'UNE CAMERA Les reactions des gens face a diverses surprises du quotidien.

7:00
2 PACIFIC REPORT
4 NFL FOOTBALL Los Angeles Raiders at Denver Broncos (Taped)
5 8 ENTERTAINMENT TONIGHT Geraldo Rivera reports on recreational games that allegedy lead to violence. (Part 1 of 2) In stereo.
6 VARIETY TONIGHT Featured: comedy duo Kim Dunn and Brian Kennington; comedic juggler Wes Zaharuk; standup comedian Louis Johnson Jr.
7 NEWLYWED GAME
9 WILD, WILD WORLD OF ANIMALS Captures the the web of relationships between animals drinking at African rivers and the underwater wildlife.
12 WONDERFUL WORLD OF DISNEY ★★½ "Jungle Cat" (1960, Documentary) Narrated by Winston Hibler. The life cycle and behavior of one of the most successful predators in the Amazon rain forest, the jaguar.
18 COLOUR: AN INTRODUCTION
21 WHEEL OF FORTUNE
26 NOUVELLES

7:30
2 DANGER BAY
5 EVENING A Yakima health franchise which claims that it's okay to be fat; Canada's popularity as a center for film and TV-show production.
6 DATING GAME
7 TRUTH OR CONSEQUENCES
8 MACGYVER A *former* criminal's life is endangered when his new identity is discovered by the mob.
9 WORLD OF SURVIVAL
18 MONEYSWORTH
21 JEOPARDY!
26 DES DAMES DE COEUR En visite chez sa soeur, Gilbert tente de tirer les choses au clair.

8:00
2 KATE & ALLIE Former football star Bob Barsky re-enters Allie's life when he moves to New York.
5 6 ALF In stereo.
7 *FRANK'S PLACE*
9 AMERICA BY DESIGN A history of transportation's development and the street's role in shaping America. (Part 3 of 5)
12 MOVIE ★★ "Windwalker" (1980, Drama) Trevor Howard, Nick Ramus. Wishing to die in peace, an aged Cheyenne warrior embarks on a journey to resolve an old conflict with a Crow enemy.
18 ANCIENT LIVES: YEAR OF THE HYENA Featured: the village scribe Djutmose and his son Butamen and how they survived the starvations that came during the "Year Of The Hyeana".
21 ALFRED HITCHCOCK PRESENTS

8:30
2 DEGRASSI JUNIOR HIGH Yick hands in Stephanie's paper as his own when he believes Mr. Raditch is picking on him. (R)
5 21 VALERIE'S FAMILY Willie and Mark find themselves married to two unlikely girls for a school project. In stereo.
6 8 JAKE AND THE FATMAN A prominent attorney defends his ex-wife who is accused of murdering her boyfriend. Guest star: Robert Culp.
7 KATE & ALLIE Former football star Bob Barsky re-enters Allie's life when he moves to New York.
26 LA LOI DE LOS ANGELES La vie professionnelle et privee des avocats travaillant dans une importante etude de Los Angeles.

9:00
2 7 NEWHART Michael steals a program idea from a student in his television production class.
5 MOVIE "Right To Die" (Premiere, Drama) Raquel Welch, Michael Gross. A fact-based account of a psychology professor's fight for the right to die with dignity after being left physically helpless by Lou Gehrig's disease. In stereo.
9 STORY OF ENGLISH The influence of the Anglo-Saxon, Viking and Norman invasions of Great Britain on the shaping of the English language; the poetry of Geoffrey Chaucer. (R)
18 EDWARD AND MRS. SIMPSON This drama, which traces the events leading to King Edward VIII's 1936 abdication, begins when Edward (Edward Fox) becomes attracted to the married American socialite Wallis Simpson (Cynthia Harris). (Part 1 of 7)
21 MOVIE ★★ "The Survivors" (1983, Comedy) Walter Matthau, Robin Williams. Two very different men lose their jobs, then find their lives intertwined when they witness a robbery and become the quarry of a syndicate hit man.

9:30
2 DESIGNING WOMEN
6 8 COUNTRY MUSIC ASSOCIATION AWARDS From the Grand Ole Opry House, the 21st annual awards ceremony honors the best in country music. Among those nominated: The Judds, Randy Travis and Hank Williams Jr. Host: Kenny Rogers. (Taped)
7 COUNTRY MUSIC ASSOCIATION AWARDS Live from the Grand Ole Opry House, the 21st annual awards ceremony honors the best in country music. Among those nominated: The Judds, Randy Travis and Hank Williams Jr. Host: Kenny Rogers. (Live)
26 LE TELEJOURNAL

9:50
26 LE POINT

10:00
2 NATIONAL
4 CHUCK KNOX
9 OIL The growth of Shell and British Petroleum is examined against the backdrop of two World Wars.
12 HONEYMOONERS
18 FACE OF THE DEEP A look at the crab family which may be responsible for the discovery of the New World.

10:25
2 JOURNAL

10:30
12 PHIL SILVERS Hall sends a tough sergeant to take care of Bilko's easy-going platoon.
26 AU JOUR LE JOUR "Magazine d'interet familial" (R)

11:00
2 4 5 7 NEWS
6 8 CTV NEWS
9 MOVIE ★★★ "The Deadly Affair" (1967, Drama) James Mason, Simone Signoret. A British spy is dispatched to follow up on a letter sent to the foreign secretary linking a key official with the communist party.
12 CANNON A retired policeman's unofficial investigation of an unsolved murder case begins to uncover evidence leading to the killer.
21 SPORTS PAGE

11:20
6 8 NEWS

11:30
4 NIGHTLINE
5 TONIGHT SHOW Guest host: Jay Leno. In stereo.
21 NEWS

11:35
2 MAUDE Walter is caught having a cocktail with his former secretary. (R)
7 HUNTER Hunter and McCall embark on a wild search for a suspected bank robber who's rumored to be the target of a recently arrived hit man. (R)

12:00
4 FUNNY, YOU DON'T LOOK 200 Host Richard Dreyfuss presents this birthday salute to the American Constitution which includes appearances by Richard Belzer, Emilio Estevez, Barbra Streisand and Whoopi Goldberg.
12 CONSUMER CHALLENGE: BLUBLOCKER
21 LAVERNE & SHIRLEY The girls get jobs wrapping gifts.

12:05
2 RUMPOLE OF THE BAILEY (Premiere) Rumpole defends an artist accused of forgery who enjoys teasing experts even at the risk of imprisonment. (Part 1 of 6)
6 HILL STREET BLUES A well-paid snitch misleads Washington concerning the slaying of a prostitute; Goldblume wants to investigate a series of cab muggings.
8 HILL STREET BLUES A $50,000 reward is offered for information on Pam Gilliam's murder; Davenport considers leaving her profession.

12:30
5 21 LATE NIGHT WITH DAVID LETTERMAN In stereo. (R)
12 MOVIE ★★★ "Bob & Carol & Ted & Alice" (1969, Comedy) Natalie Wood, Robert Culp. Two couples decide to modernize their marriages and get new perspectives on life by exchanging spouses.

12:45
7 MOVIE ★★½ "Institute For Revenge" (1979, Adventure) Sam Groom, George Hamilton. An organization working on behalf of the defenseless and downtrodden tries to trap a well-known con artist. (R)

12:50
9 MACNEIL / LEHRER NEWSHOUR

1:00
4 GETTING IN TOUCH Scheduled: a woman's affair with a married man.

1:10
6 MAGNUM, P.I. Murder and deception play a part in Magnum's search for a kidnapped friend (Guy Stockwell).
8 MAGNUM, P.I. An aged wrestler (Ernest Borgnine) wants to find his long-lost son.

1:30
4 POLICE STORY
5 NEWS
21 MOVIE ★★★½ "Harvey" (1951, Comedy) James Stewart, Josephine Hull. A woman tries to have her brother put away when he begins talking to his invisible rabbit friend.

1:50
9 OFF

2:00
5 ENTERTAINMENT TONIGHT Geraldo Rivera reports on recreational games that allegedy lead to violence. (Part 1 of 2) In stereo.

2:05
7 MOVIE ★★½ "Uncle Harry" (1945, Suspense) George Sanders, Geraldine Fitzgerald. A man murders his nagging sister, and his troubled conscience forces him to try to pay for his crime.

2:15
6 SIMON & SIMON A TV reporter puts a contract out on himself to give viewers an insight into organized crime.
8 SIMON & SIMON A research writer who joins the Simons on a case is framed for murder. Guest: Tommy Lasorda.

2:30
4 NEWS
12 CNN NEWS

3:20
6 MOVIE ★★ "A Small Killing" (1981, Suspense) Edward Asner, Jean Simmons. An undercover cop and a female professor posing as a bag lady trail a killer with help from a motley crew of elderly street people.
8 MOVIE ★★ "Badge Of The Assassin" (1985, Drama) James Woods, Yaphet Kotto. Based on the actual coast-to-coast campaign of an unrelenting assistant district attorney to apprehend the killers of two New York City police officers.

3:30
21 FAMILY

3:50
7 NIGHTWATCH

YOU DON'T LOOK 200

"Funny, You Don't Look 200," airing MONDAY, OCT. 12 on ABC, is a comic tribute to the U.S. Constitution. Guest stars Henry Winkler (l.) and Whoopi Goldberg join host Richard Dreyfuss in the special.

CHECK LISTINGS FOR EXACT TIME

Kennedy aims to change our image of the disabled

By Marie Michaels

It's not often that daytime soap operas depict the physically handicapped in their story lines. But that's what "General Hospital" has been doing since June, when quadriplegic Nancy Becker Kennedy joined the show in the role of Martha McKee.

Nancy Becker Kennedy

Kennedy, 35, became a quadriplegic when she broke her neck in a diving accident 15 years ago. She joined "GH" hoping to dispel some of the misconceptions about the handicapped.

"I'm really on fire with the potential of what we can do," she says. "The thing that's always there for the disabled is fighting through the thicket of crazy notions that other people have about you. It's real hard, feeling like a regular person but knowing that everyone else thinks you're different."

Kennedy feels that television encourages stereotypes of the disabled.

"A lot of times when TV does a disability story they use it to get quick sentimentality," she says. "The local news, for instance, always looks for some inspirational thing, like a one-legged mountain climber. They treat the disabled like they're objects, not people.

"Another thing TV does is feature the person constantly dwelling on their disability," she adds. "That gets tiresome. I don't spend my day thinking that I'm disabled. I think about whether or not the chicken is defrosted, just like everyone else does."

She hopes that her story line presents positive images of the disabled.

"It would be interesting to have Jake (played by Sam Behrens) and Bobbi Meyer (Jackie Zeman) set Martha up with a blind date," she says. "We could show how the person might react. It would also be nice to have a story in which Martha has a relationship with a man – someone who becomes interested in her romantically and then has to figure out how to show that interest."

Above all, Kennedy wants the soap to show the similarities between the disabled and other people.

"I try to show the 'GH' audience that people with disabilities can be vital, sexy and strong," she says. "I hope the audience sees that we're just like everyone else."

The Great Depression

By HOWARD RANKIN

Some people remember the grim Depression years, when the youth, of Canada were travelling around the country in box cars looking for non-existent jobs! Hallelujah, I'm a bum was a well know song at that time. It sorta got people in the mood of accepting intolerable living conditions and marriage breakdowns, and made homeless wanderers out of many people. All they wanted were a decent home life and a measure of se urity.

At that time there were quite a few minister of the Gospel wandering around the country. Many of them were very good with the love of the Lord in their hearts and somehow they found themselves on the breadline, winding up on relief.

The people in the cities received more relief than those in the rural districts, and one had to really fight hard to get on welfare. Many people were too proud to apply for relief and whole families were living in abject poverty.

Without organization, the unemployed would have been in a bad way. Marriage break up was a sad thing. The loss of dignity was the cause of much unhappiness. All people should feel wanted.

Some people were great morale builders, they just knew that times would get better, and they worked hard at helping their friends over the rough parts, helping them with a faith in the future. Preachers who'd lost their church, found a larger one in the great outside world.

There were all kinds of politicians promising a better life for all if we would vote for them. One of these was Richard Bedford Bennett, who was to become Prime Minister of Canada. He was a true Conservative, one of the best speakers in the British Empire. Although a millionaire, he was elected by his promises to put the country on its feet. Sad to say, he went down. The Conservatives have not been too popular since.

TUESDAY EVENING

OCTOBER 13, 1987

DAYTIME SPECIALS

9:30
2 NEWS SPECIAL Live from Vancouver, hosts Peter Mansbridge and David Halton present coverage of the Commonwealth Conference.

12:30
26 CONFERENCE DU COMMONWEALTH Ceremonie d'ouverture en direct de Vancouver.

DAYTIME CHILDREN'S SHOWS

6:00
6 8 ROMPER ROOM A puppeteer shows how to make finger puppets.

4:30
2 OWL / TV Pandas from China; buoyancy; disabled children train their "working" dogs; baking bread beasts.
9 SQUARE ONE TELEVISION George Washington tackles revolutionary mathematics as he attempts to cross the Delaware. (R)

DAYTIME MOVIE

2:15
26 ★★ "L'Illusionniste" (1983, Comedie) Freek de Jonge, Catrien Wolthuizen. Un jeune homme qui vit dans un moulin abandonne avec sa famille lunatique tombe amoureux de l'assistante d'un magicien.

EVENING

6:00
2 6 NEWS
4 ABC NEWS
5 NBC NEWS / BASEBALL PLAYOFF
7 CBS NEWS
8 NEWS / BASEBALL PLAYOFF
9 MACNEIL / LEHRER NEWSHOUR
12 M*A*S*H Hot Lips and Frank challenge Henry's fitness to command by reporting the activities of the 4077th to the Army brass.
18 CONCEPTION TO AGE SIX
21 INSPECTOR GADGET
26 ESCALADE A l'aide de des, des concurrents cherchent a avancer le plus possible sur un tableau de 48 cases, dans le but d'atteindre le gros-lot.

6:30
4 NEWS
5 TOP STORY / BASEBALL PLAYOFF
7 JUSTICE - BROWN REPORT
12 TAXI Alex becomes obsessed with his dog's well-being when he finds out his beloved pet hasn't long to live.
21 HUCKLEBERRY FINN

7:00
2 SLAP MAXWELL STORY Slap gets involved in a one-on-one basketball game with a talented female athlete.
4 21 WHEEL OF FORTUNE
5 8 ENTERTAINMENT TONIGHT / BASEBALL PLAYOFF
6 LAST FRONTIER
7 NEWLYWED GAME
9 WILD, WILD WORLD OF ANIMALS
12 WONDERFUL WORLD OF DISNEY "Call It Courage" In the South Pacific, a young man trying to prove himself to tribal elders sets out to sea alone where he faces a grueling test of survival.
18 MECHANICAL UNIVERSE (R)
26 NOUVELLES

7:30
2 HOOPERMAN
4 21 JEOPARDY!
5 EVENING / BASEBALL PLAYOFF Tandem skydiving; Sandy Duncan ("Valerie's Family").
6 DATING GAME

CRIME STORY

Torello (Dennis Farina, r.) accuses Col. Warner (guest star Tim Carhart) of hiding a nuclear scientist suspected of murder, on "Crime Story," airing TUESDAY, OCT. 13 on NBC. (May be preempted by a National League playoff game.)

CHECK LISTINGS FOR EXACT TIME

7 TRUTH OR CONSEQUENCES
8 LAST FRONTIER
9 WORLD OF SURVIVAL
18 MECHANICAL UNIVERSE (R)
26 ROBERT ET COMPAGNIE Louis-Joseph est aux soins intensifs.

8:00
2 FIFTH ESTATE
4 21 WHO'S THE BOSS? Jonathan starts acting bizarre after moving up a grade into junior high school. In stereo.
5 MATLOCK Matlock defends a professional wrestler (Dick Butkus) charged with murder. (May be preempted.) In stereo.
6 MATLOCK / BASEBALL PLAYOFFS Matlock defends a professional wrestler (Dick Butkus) charged with murder. (May be pre-empted for sixth NL playoff game, if necessary.) In stereo.
7 HOUSTON KNIGHTS
8 MATLOCK Matlock defends a professional wrestler (Dick Butkus) charged with murder. (May be preempted.)
9 NOVA A history of surveillance focusing on the sophisticated technology of espionage.
12 MOVIE ★★½ "Funeral In Berlin" (1967, Suspense) Michael Caine, Oscar Homolka. A British agent arranges for a mock funeral in order to safely smuggle a Russian defector out of Berlin.
18 NATIONAL GEOGRAPHIC Efforts by the National Park Service to restrict the public's access to America's parks in hopes of putting a halt to environmental damage, pollution and crime are examined.
26 LE PARC DES BRAVES La presence des Allemands au Parc des Braves trouble la famille Rousseau.

8:30
4 21 GROWING PAINS
26 DALLAS "Et le gagnant" Pamela pense a renouer avec Bobby. L'astucieux J.R. l'emporte sur Cliff Barnes.

9:00
2 MARKET PLACE
4 MOONLIGHTING
5 6 J.J. STARBUCK Starbuck discovers the unscrupulous methods a Beverly Hills realtor (Patrick O'Neal) is using to boost business. (May be preempted.) In stereo.
7 JAKE AND THE FATMAN A prominent attorney defends his ex-wife who is accused of murdering her boyfriend. Guest star: Robert Culp.
8 MOONLIGHTING (May be pre-empted.)
9 WE THE PEOPLE This look at the government's structure examines popular sovereignty, federalism and separation of power. (Part 4 of 4)
18 TRIUMPH OF THE WEST: THE WORLD AND THE WEST A look at why the West has emerged as the dominant world civilization.
21 EQUALIZER

9:30
2 MAN ALIVE A woman anthropologist saves an Egyptian desert tribe from starvation and disease.
26 LE TELEJOURNAL

9:55
26 LE POINT

10:00
2 NATIONAL
4 6 THIRTYSOMETHING
5 21 CRIME STORY Lt. Torello's search for a murderer, a nuclear scientist under the U.S. government's protection, leads him to Mexico. (May be pre-empted.) In stereo.
7 LAW AND HARRY MCGRAW Harry is mistaken for a blackmailer whose victim (David Hedison) is out to get him.
8 LAW AND HARRY MCGRAW Harry is mistaken for a blackmailer whose victim (David Hedison) is out to get him. (May be pre-empted.)
9 ONLY ONE EARTH The importance of forests in Czechoslovakia, Japan and Central America. (Part 3 of 11)
12 HONEYMOONERS
18 GREAT DEPRESSION: COULD IT HAPPEN AGAIN An examination of parallels between the world economy today and in 1929.

10:25
2 JOURNAL

10:30
12 PHIL SILVERS Bilko sets out to prove he's in tiptop shape.

10:35
26 CINEMA ★★ "Les Basfonds" (1936, Drame) Louis Jouvet, Jean Gabin. Un baron, ruine apres une partie de poker, se lie d'amitie avec un voleur malchanceux.

11:00
2 4 5 7 NEWS
6 8 CTV NEWS
9 MOVIE ★★½ "Mackenna's Gold" (1969, Western) Gregory Peck, Omar Sharif. A man searches for a canyon of gold belonging to Apaches and is joined by a Mexican bandit and an Apache murderess.
12 CANNON The woman Cannon is guarding gives him the slip in an airport and is later found murdered.
21 SPORTS PAGE

11:20
6 8 NEWS

11:30
4 NIGHTLINE
5 BEST OF CARSON From August 1986. Cluck-off champion John Agler, musical group Miami Sound Machine, actor Alan Thicke ("Growing Pains") join host Johnny Carson. In stereo. (R)
21 NEWS

11:35
2 MAUDE Maude tries to bring a school chum and her estranged daughter together to patch up their differences. (R)
7 DIAMONDS Mike and Christina are hired to locate a diamond that has fallen into the hands of a fence.

12:00
4 GETTING IN TOUCH Scheduled: coping with physical pain.
12 MIND POWER
21 LAVERNE & SHIRLEY Lenny and Squiggy are selected as contestants on "The Dating Game."

12:05
2 MOVIE ★★½ "Yield To The Night" (1956, Drama) Diana Dors, Yvonne Mitchell. In the shadow of her impending execution, an anguished woman recounts the tragic chain of events which impelled her to commit murder.
6 HILL STREET BLUES Police hunt for the missing armaments allegedly stolen by the Black Arrow Gang warlord; a racial feud leads to murder in a multiethnic neighborhood.
8 MAGNUM, P.I. A practical joker leaves Magnum over $50 million in his will.

12:30
4 POLICE STORY
5 21 LATE NIGHT WITH DAVID LETTERMAN Scheduled: comic Dennis Miller. In stereo.

12:45
7 MOVIE ★★ "Happy Endings" (1983, Romance) John Schneider, Catherine Hicks. A schoolteacher and an aspiring singer discover romance on the rebound while helping each other bury the torches they still carry for their former lovers. (R)

1:00
12 MOVIE ★★★ "The Wilby Conspiracy" (1975, Drama) Sidney Poitier, Michael Caine. A black South African rebel sets out with his lawyer and a white mining engineer on a cross-country trek to locate diamonds hidden years earlier.

1:10
6 MAGNUM, P.I. Magnum's attacked by a sumo wrestler and a dwarf.
8 SIMON & SIMON
9 MACNEIL / LEHRER NEWSHOUR

1:30
4 5 NEWS
21 MOVIE ★★★ "Louisa" (1950, Comedy) Ronald Reagan, Charles Coburn. A middle-aged man has problems with his daughter and his widowed mother.

2:00
5 ENTERTAINMENT TONIGHT Quincy Jones and Siedah Garrett; recreational games and violence. (Part 2 of 2) In stereo.

2:05
7 MOVIE ★★ "War Devils" (1970, Adventure) Guy Madison, John Ireland. During World War II, an American officer is taken prisoner by the Germans in North Africa.

2:15
6 SIMON & SIMON The Simons join their happy-go-lucky uncle in search of a missing person on a South Seas island.
8 HILL STREET BLUES Several officers hand in their retirement applications; Washington and Belker close down a car-theft operation. Guest: Meg Tilly.

3:00
12 CNN NEWS

3:20
6 MOVIE "Fly With The Hawk" (1985, Drama) Peter Ferri, Peter Snook. Trapped in the wilderness, an emotionally disturbed teen-ager learns the skills of survival.
8 MOVIE ★★½ "The Dead Zone" (1983, Suspense) Christopher Walken, Brooke Adams. After coming out of a coma, a shy schoolteacher has the power to foresee and change catastrophic events.

3:30
21 FAMILY

THE PRINCESS BRIDE *(PG – 20th-Century Fox)* Starring Wallace Shawn, Mandy Patinkin and Andre the Giant. ★★★½

By J.T. YURKO

William Goldman wrote the screenplays for the movies "Butch Cassidy and the Sundance Kid," "All the President's Men" and "Marathon Man," to name just a few. But one evening his daughters asked him to write a story for them – a fairy tale. And so "The Princess Bride" was written. Now Rob Reiner, working from a screenplay by Goldman, of course, has adapted "The Princess Bride" into a film for children of all ages. It spoofs typical fairy-tale excesses with delightful characters, pastel cinematography and a script by one of our finest writers.

Reiner and Goldman avoid the fatal flaw of fairy tales – sappiness – by wrapping theirs in a story that a grandfather (Peter Falk) reads to a boy (Fred Savage) in bed with the flu. He promises "fighting, fencing, torture, revenge, giants, monsters, chases, escapes, true love." But whenever the action turns corny the scene shifts to the bedroom, where the boy interrupts with "Yuk, true love!" or some such exclamation.

The tale itself is set in the mythical kingdom of Florin, where everyone dresses as though it is the Middle Ages. Camelot is the next castle over. A young couple (Cary Elwes and Robin Wright) are in love, and the dashing Spaniard Indigo (Mandy Patinkin) seeks revenge for his father's murder. As promised, there's action aplenty, including the best sword-fights since "The Three Musketeers."

The cast is superb, from Patinkin as Indigo to Christopher Guest as the evil Count Rugen. Falk plays the grandfather in inimitable fashion, mixing gruffness and tenderness. Playwright Wallace Shawn appears as the kidnapper Vizzini, and wrestler Andre the Giant plays – you guessed it – a giant. And Billy Crystal steals the movie in a cameo as a wizard named Miracle Max. Take the kids, but don't just drop them off – "The Princess Bride" will charm the child in everyone.

By Evan Levine

Before "ALF" (the creature from Melmac), before Jeannie (the genie on "I Dream of Jeannie") even before the talking 1928 Porter (on "My Mother the Car"), there was Mr. Ed, the star of a CBS series that aired from 1961 to 1965. Besides boasting a most catchy theme song (fans still burst into choruses of "A horse is a horse, of course, of course, and no one can talk to a horse, of course"), "Mr. Ed" had a most unusual premise, even in an era when aliens ran rampant across the airwaves.

Wilbur Post (played by Alan Young), an architect, and his spouse Carol (Connie Hines), a housewife, had moved out of the city to be closer to nature. What they got was your typical suburban homestead, complete with typical talking horse, of course. But of course there was a catch. Mr. Ed, finicky creature that he was, would only talk to Wilbur, who he claimed was the first person he had met who was worth talking to. (Wilbur's slightly manic behavior did nothing to confirm this impression for viewers). Mr. Ed refused to demonstrate his vocal abilities for anyone else, and much gosh-darn mirth derived from the fact that everyone else thought poor old Wilbur was not all there.

Though "Mr. Ed" aired for just four seasons, it has become a cult show, symbolizing TV's slightly surreal crop of other-worldly creatures. Much of the humor was derived – unintentionally – from the sheer absurdity of the mechanics. Watching Mr. Ed. talking was like watching bad lip-sync or poorly dubbed Japanese science-fiction movies.

Question: Who supplied the voice for Mr. Ed?

Answer: Allan "Rocky" Lane, a retired actor who had starred in many low-budget Westerns in the 1930s.

WEDNESDAY EVENING

OCTOBER 14, 1987

DAYTIME CHILDREN'S SHOWS

6:00
6 8 ROMPER ROOM Paddington Bear gets into mischief.

4:30
2 WONDERSTRUCK
9 SQUARE ONE TELEVISION A king attempts to divide his trapezoid-shaped country into three areas. (R)

5:00
18 OWL / TV

EVENING

6:00
2 6 NEWS
4 ABC NEWS
5 NBC NEWS / BASEBALL PLAYOFF
7 CBS NEWS
8 NEWS / BAESBALL PLAYOFF
9 MACNEIL / LEHRER NEWSHOUR
12 M*A*S*H Hawkeye writes a letter to his father, telling him some of the wacky goings-on in the 4077th.
18 THEORIES AND CONCEPTS IN NURSING
21 INSPECTOR GADGET
26 STAR D'UN SOIR Invites: Diane Juster, Eddy Marnay, Tex Lecor.

6:30
4 NEWS
5 TOP STORY / BASEBALL PLAYOFF
7 JUSTICE - BROWN REPORT
12 TAXI With a little encouragement from Tony, Elaine's son decides to give up the oboe and take up boxing.
21 HUCKLEBERRY FINN

7:00
2 OLDEST ROOKIE Ike gets caught in the middle of a potential strike between the police officers and management.
4 21 WHEEL OF FORTUNE
5 8 ENTERTAINMENT TONIGHT / BASEBALL PLAYOFF
6 AIRWAVES
7 NEWLYWED GAME
9 WILD, WILD WORLD OF ANIMALS The capricious otter is observed as it romps and plays off the Pacific coast and in Britain. Also: a mother otter caring for her young and teaching them to swim.
12 WONDERFUL WORLD OF DISNEY ★★½ "The Treasure Of San Bosco Reef" (1968, Mystery) (Part 1 of 2) James Daly, Roger Mobley. While visiting his uncle in a small Italian fishing village, a teenager uncovers a plot to steal valuable artifacts found during a salvaging expedition.
18 MEDICINE MEN: HOMEOPATHY Topic: hypnosis and its controversies.
26 NOUVELLES

7:30
4 21 JEOPARDY!
5 EVENING / BASEBALL PLAYOFF Costumers for TV programs; a physican who collects unusual artifacts.
6 DATING GAME
7 TRUTH OR CONSEQUENCES
9 WORLD OF SURVIVAL
18 SOCIOLOGY: CRIME AND DEVIANCE
26 L'HERITAGE

8:00
2 NATURE OF THINGS A probe into the problem of the declining seabird population on the small islands east of Quebec City.
4 21 PERFECT STRANGERS Balki takes on a cereal company president whose product doesn't live up to its advertising.
5 HIGHWAY TO HEAVEN (May be pre-empted.) In stereo.
6 MOVIE ★★½ "Izzy And Moe" (1985, Drama) Jackie Gleason. Art Carney. In the 1920s, two ex-vaudevillians become Prohibition agents and find thrills in the world of speakeasies and bootleggers.
7 OLDEST ROOKIE Ike gets caught in the middle of a potential strike between the police officers and management.
8 HIGHWAY TO HEAVEN (May be pre-empted.)
9 GREAT PERFORMANCES "Live From Lincoln Center: Die Zauberflote ('The Magic Flute')" This new production of Mozart's "The Magic Flute," by the New York City Opera company, is sung in the original German. English subtitles. In stereo.
12 MOVIE ★★★ "The Devil's Brigade" (1968, Drama) William Holden, Cliff Robertson. In 1942, an Army officer organizes a topnotch commando crew composed of a reckless outcast band of Americans and a highly disciplined group of Canadians.
18 HIGHER EDUCATION: THE FUTURE The challenges and opportunities facing British Columbia's universities, colleges, and institutes are explored.

8:30
4 21 HEAD OF THE CLASS Taking Charlie's lesson on the rebellious '60s to heart, Dennis organizes a sit-in for better food in the cafeteria.
26 ACTUEL Des reportages traitant de divers aspects de la vie d'aujourd'hui.

9:00
2 STREET LEGAL The stresses of being a defense lawyer cause Carrie to suffer an emotional breakdown.
4 HOOPERMAN In stereo.
5 YEAR IN THE LIFE Anne's college sweetheart rekindles her romantic feelings; Lindley and Kay struggle with family versus career. (May be pre-empted.) In stereo.
7 MAGNUM, P.I.
8 MAGNUM, P.I. (May be pre-empted.)
18 DYLAN: LIFE AND DEATH OF A POET A look at the life of poet Dylan Thomas.
21 DYNASTY

9:30
4 SLAP MAXWELL STORY Slap gets involved in a one-on-one basketball game with a talented female athlete. In stereo.
26 LE TELEJOURNAL

9:55
26 LE POINT

10:00
2 NATIONAL
4 DYNASTY
5 21 BRONX ZOO (Season Premiere) Joe Danzig is accidently shot during a fight between two students. (May be pre-empted.) In stereo.
6 LAW AND HARRY MCGRAW Harry is mistaken for a blackmailer whose victim (David Hedison) is out to get him. (May be pre-empted.)
7 EQUALIZER
8 MATLOCK

10:25
2 JOURNAL

10:35
26 CINEMA ★★★ "Chisum" (1972, Western) John Wayne, Forrest Tucker. Au Nouveau-Mexique, un important rancher subit les tracasseries d'un speculateur.

11:00
2 4 5 7 NEWS
6 8 CTV NEWS
9 TO BE ANNOUNCED
12 CANNON An industrialist uses strong-arm tactics to induce Cannon to search for the man's missing daughter.
21 SPORTS PAGE

11:20
6 8 NEWS

11:30
4 ABC NEWS SPECIAL "Capital to Capital" Politicians from the United States and the Soviet Union participate in a discussion about human rights. Anchored by Peter Jennings in Washington, D.C., and Leonid Zolotarevsky in Moscow. (Taped)
5 TONIGHT SHOW Host: Johnny Carson. Scheduled: comic Don Rickles; actress Madeline Kahn. In stereo.
9 MOVIE ★★½ "The Southern Star" (1969, Adventure) George Segal, Ursula Andress. A man searches for a priceless diamond in hopes of winning the heart of the owner's daughter.
21 NEWS

11:35
2 MAUDE Maude finds that she is unable to bridge the generation gap when she takes charge of Phillip. (R)
7 ADDERLY Maj. Clack resigns his post at ISI and joins a private intelligence organization.

12:00
12 MIND POWER
21 LAVERNE & SHIRLEY Shirley begins dating a soon-to-be divorced doctor.

12:05
2 MOVIE ★★½ "West 11" (1963, Drama) Alfred Lynch, Eric Portman. A former military officer offers a down-and-out London drifter a large sum of money to murder his wealthy aunt. (R)
6 HILL STREET BLUES Lucy allows a prostitute to take drugs before being hauled in; Joyce gives Furillo an amorous surprise.
8 SIMON & SIMON

12:30
5 21 LATE NIGHT WITH DAVID LETTERMAN Scheduled: comic Elayne Boosler, Jack Hanna of the Columbus (Ohio) Zoo. In stereo.

12:45
7 MOVIE ★★½ "Mickey Spillane's Mike Hammer: More Than Murder" (1984, Drama) Stacy Keach, Don Stroud. The Manhattan private detective sets out to prove that his friend, a police captain accused of a drug-related murder, has been framed. (R)

1:00
4 GETTING IN TOUCH Scheduled: when your name doesn't fit you.
12 MOVIE ★★ "Convoy" (1978, Adventure) Kris Kristofferson, Ali MacGraw. Truckers and cops attempt to outwit one another in a rough-and-tumble war on wheels.

1:10
6 MAGNUM, P.I. Magnum's hired to protect Robin Masters' old friend (Darren McGavin).
8 HILL STREET BLUES The Hill Street squad plays against gang members in a benefit basketball game; Renko hopes to reconcile with his dying father.

1:15
9 MACNEIL / LEHRER NEWSHOUR

1:30
4 POLICE STORY
5 NEWS
21 MOVIE ★★★ "The Thrill Of It All" (1963, Comedy) Doris Day, James Garner. A couple's marriage is disrupted when the wife becomes a commercial star.

2:00
5 ENTERTAINMENT TONIGHT Nick Nolte discusses his new movie "Weeds." In stereo.

2:05
7 MOVIE ★★★★ "Victory At Sea" (1955, Documentary) Narrated by Alexander Scourby. The World War II naval exploits of the Allies are reviewed.

2:15
6 SIMON & SIMON The Simons count on a Christmas miracle to help them find a little girl's father.
8 MAGNUM, P.I. A prison escapee intends to kill Magnum.

2:30
4 NEWS

3:00
12 CNN NEWS

3:20
6 MOVIE ★★½ "Something So Right" (1980, Drama) Patty Duke Astin, James Farentino. The divorced mother of an increasingly troublesome 11-year-old boy isn't too sure that his new Big Brother, a paunchy middle-aged nightclub owner, is the right companion for her son.
8 MOVIE ★★½ "Evil Under The Sun" (1982, Mystery) Peter Ustinov, Jane Birkin. Based on the novel by Agatha Christie. Belgian sleuth Hercule Poirot looks for a murderer at an island resort hotel.

3:30
21 FAMILY

3:45
7 NIGHTWATCH

THE 'SLAP' MAXWELL STORY

Slap (Dabney Coleman) takes on a young woman (Lora Zane) in a game of one-on-one basketball on ABC's "The 'Slap' Maxwell Story," airing WEDNESDAY, OCT. 14.

CHECK LISTINGS FOR EXACT TIME

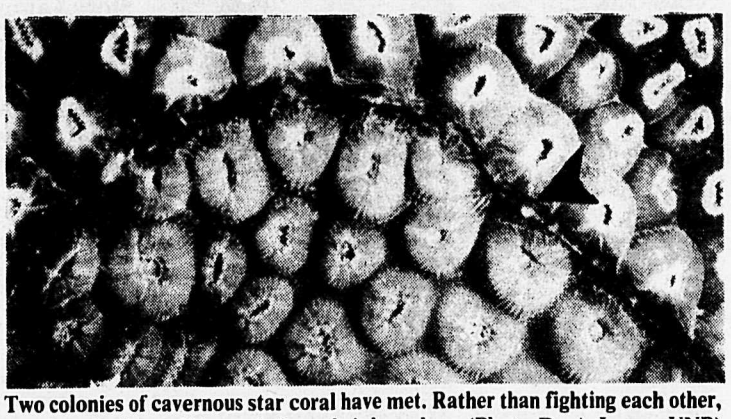

Two colonies of cavernous star coral have met. Rather than fighting each other, they have built a wall (arrow) along their boundary. (Photo: Dr. A. Logan, UNB)

Custom Made Drapery & Sheers
FREE IN HOME QUOTATION
106 - 20631 Fraser Highway
530-8477 530-1968

COMICS PRESENTED BY
R & M TIRELAND BFGoodrich
NEW AND USED TIRES WHEEL ALIGNMENTS
26827 Fraser Highway Ray & Maynard Shillinglaw 856-5011

HAGAR

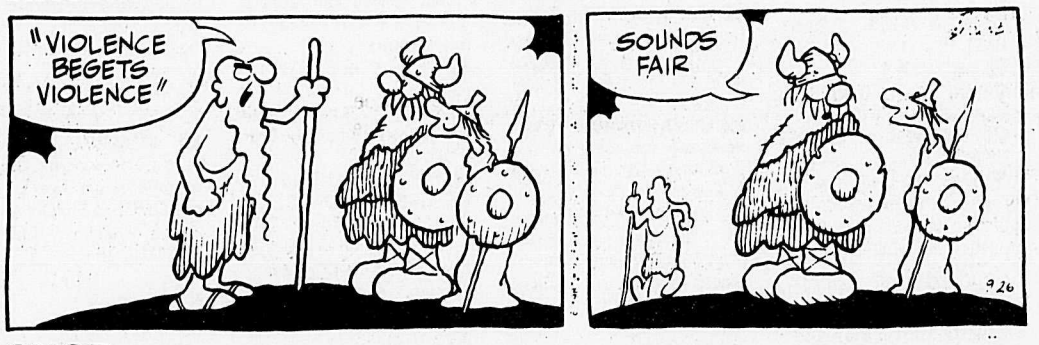

SHOE

GRANDPA AND ME BY MARK TURRIS

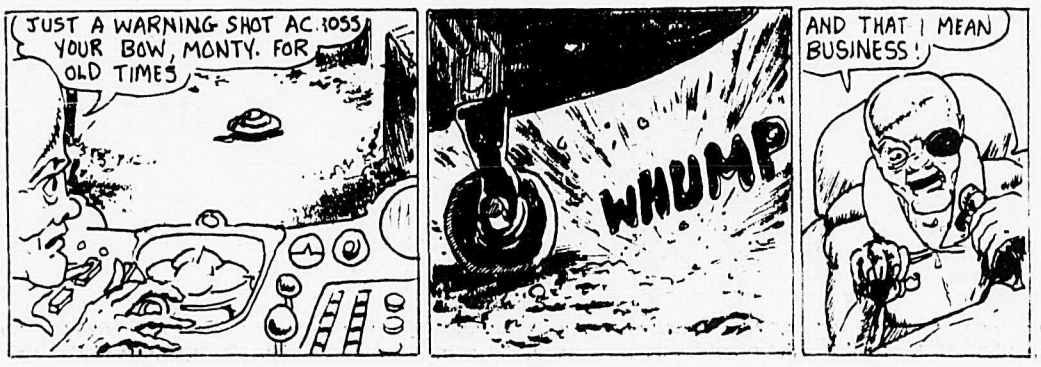

Mr. and Mrs. Ron Biggin [nee Debbie Soderholm].

Bride fashions her own dress

ALDERGROVE - Given away in marriage by her father Irv, Debbie Soderholm became Mrs. Ron Biggin at an afternoon wedding ceremony held on Saturday, August 29 in Langley Legion hall.

The bride wore a dress she had made herself. It was a southern style floor length gown with an overskirt made of taffeta moire and trimmed with tiny silk roses and ruffled lace. Bodice and sleeves were lace over taffeta and sewn with tiny pearl beads. The bridal bouquet consisted of pink silk roses, burgundy baby roses and white stephanotis.

The hall was decorated with pink and burgundy streamers, bells, balloons and flowers when Debbie and Ron exchanged vows in front of justice of the peace Del Fearns.

Honor attendant was the bride's sister, Brenda Leppington. Bridesmaids were Kristen and Kari Collinson, flower girl Melanie Leppington.

The bride had also made all her attendants' dresses. The maid of honor and bridesmaids wore pink taffeta moire lace knee length dresses similar to the bride's. Their bouquets were burgundy roses, pink carnations and baby's breath. The flower girl wore a matching floor length dress and carried a basket of pink and burgundy roses.

Mother of the bride Doreen Soderholm had chosen a knee length dusty rose dress for the joyful occasion.

Gordon Popadinac was the groom's best man and Doug Soderholm and Chris Antler ushers.

About 60 family members and close friends attended the wedding. Out of town guests included Gordon and Teresa Popadinac from 100-Mile House, Lil and Tom Michell from Hornby Island, Kelly and Brenda Leppington from Hinton, Alberta and Kellie Hunter from Kelowna. Gail Johnston was in charge of the guest book.

The bride had chosen an ankle length royal blue silk and lace dress with a white and blue carnation corsage for her honeymoon trip.

Debbie graduated from Aldergrove secondary school and is working for Woodward's in Sevenoaks shopping mall. Ron is self employed.

The newlyweds will reside in Aldergrove.

Eagles at home by river

By MARY PASTRICK

ALDERGROVE - How many of us know that the Fraser River is a winter haven for about one thousand bald eagles and that two thousand may winter along the Squamish River? The World Wildlife Fund and UBC are financing a study of the eagles on the islands in the Fraser River and Anthea Farr gave a report on the study to the September meeting of the Langley Field Naturalists. Her talk was illustrated with many slides of these magnificent birds.

One of the purposes of the study is to determine how to lessen the impact of logging operations on the islands in the river on the environment of the eagles. It is particularly important not to disturb the eagles when they are nesting and for this reason nest trees are left standing, preferably with some other trees around them because eagles often have an alternate nest site. They may use the same nests for several years, adding to them each year so that they become quite large. A volunteer mid-winter eagle count is helpful in establishing the number of birds inhabiting the area each winter.

On October 24, a field trip is planned to the U.S. with Al Grass leading. The group will meet at the store at 8 Avenue and Pacific Highway and proceed from there. If you wish to attend, be at the meeting place at 9 a.m., wear suitable clothing and bring a lunch.

The Langley Field Naturalists will meet on Friday, October 16, at the Langley Arts Centre, 4899 - 207 Street at 7:30 p.m. The topic of the evening will be "Reptiles of B.C. and their ecology" -- snakes, a subject which can both fascinate and repel. Any interested persons are welcome.

Ukrainians get together

By JOE BAILEY

CLEARBROOK - A meeting of the Fraser Valley Ukrainian Cultural Society will be held at the agricultural rec centre here on Tuesday, October 13, at 7:30 p.m. Visitors are welcome.

All future meetings will be held on the second Monday of each month at 7:30 p.m., at the rec centre.

Amnesty week proclaimed

MURRAYVILLE - A proclamation to declare the week of October 19 to 25 as "Amnesty International week" in Langley was approved unanimously by mayor and aldermen here Monday night.

Ald. Muriel Arnason said she admired "these brave people who dare go where there are no civil rights to fight for the oppressed.

"I don't think I would have the nerve to do that," she added.

International Amnesty works on behalf of political prisoners; people throughout the world who face torture or execution because of their political or religious beliefs and display these by non-violent protest.

Week beginning October 19 has already been declared "International Amnesty Week."

A FAMILY SECURITY CONCEPT

YOUR LIFE IS WORTH IT!

PROTECTION:
Your MEDICAL ALERT CARD gives emergency information about YOU and your health needs.

PREARRANGEMENT:
Offers your family security and comfort in their time of need.

FREE
Medical Alert Card and Emergency Record Guide
call us at:
Valley Care Group
856-8227
In the Countryside Shopping Centre.

MEDICAL ALERT CARD
FOR MEDICAL INFORMATION SEE REVERSE SIDE
Henderson's has records on file in case of emergency please call
(604) 530-6488
HENDERSON'S FUNERAL HOMES LTD
Langley Chilliwack Hope

CLIP & MAIL FOR MORE INFO.
Please tell me how I can get your MEDICAL ALERT CARD
NAME:.....
ADDRESS:.....
CITY:.....
POSTAL CODE:.....
PHONE:.....
Send to: P.O. Box 1208, Aldergrove

Visions
Interiors
Specializing in all your decorating needs
• Vertical Blinds • Custom Drapery
• Venetian Blinds • Drapery/Hardware
• Pleated Shades • Bedding/Quilts
• Carpets/Lino • Custom Furniture
530-3174 5568 - 204th St., Langley, B.C.

ARNOLD & ASSOCIATES
British Columbia Land Surveyors
Phone 856-0511

PERSONAL INJURY LAW — INSURANCE CLAIMS
JOSEPH M. PRODOR
MEMBER OF THE LAW SOCIETIES OF ALBERTA, BRITISH COLUMBIA & SASKATCHEWAN
CIVIL TRIALS
No Charge for Initial Consultation
WEEKEND & EVENING APPOINTMENTS UPON REQUEST
534-7907 (CALL COLLECT)
BAYTREE CENTRE - C204 - 20651 56TH AVE., LANGLEY, B.C. V3A 3Y9

united optical
KNOWN FOR OUR REPUTATION OF QUALITY
EYE OPENING SPECIAL
FREE FRAMES
We are offering a quality selection of European designer frames to a value of $85.00 FREE with your prescription order or duplicate glasses.
Offer good till October 10th

F111 - 32500 South Fraser Way Clearbrook Phone 859-7115
CLEARBROOK TOWN SQUARE

Patrol prepares fund-raiser

ALDERGROVE - The local Observe and Report Patrol (ORP) will hold a fund-raising dance, Oct. 24, 7 p.m. at the Elk's Hall.

Tickets for the licenced event are $10, and music will be supplied by a disc jockey service.

Organizer Chuck Morris pointed out that the group will have a bus lined up for the night, so that no one will have to risk driving themselves home after any drinking. The ORP volunteers provided a similar service for party-goers during last June's Festival Days with much success. The service is free and reflects the group's commitment to public safety as part of the RCMP's Crime Watch service.

Tickets are sold in advance only, and are available by calling 856-9454.

Morris said the all-volunteer group generated seven new members through their display booth at the Fall Fair last month. "Many of the seven had been thinking about it after reading about our work in the paper, but made their commitment after seeing the display and talking to us."

ORP is recruiting continually as old members drop out or move to other towns. Membership fluctuates -- an all-time high of 41 dropped to 13 recently, but is now back up to 21. Their brochures are in many local stores and now include application forms.

Applicants must be approved by RCMP, ORP volunteers work in teams of two, and patrol the community in radio-equipped vehicles. They do not become involved in any arrests, but do send in their observations to RCMP cruisers which follow up on the leads. Police say the contributions have been very valuable.

ORP will also have a display at Willowbrook next month during crime prevention week.

First harvest festival recalled

By MUN HOPE

Visitors arriving in the Holy Land can still see vestiges of the lavishly adorned palaces and public buildings of the days of Herod the Great. Around 40 years before Christ, the Roman senate appointed him king of Judea. Hence he was acknowledged as the king of the Jews.

His building projects were elaborate, enormous and extravagant. The greatest was the reconstruction of the Jewish temple, commencing about 19 B.C.

At the same time, he was also erecting temples to pagan deities elsewhere. It seemed as though he was both multi-cultural and ecumenical.

He was loyal to Rome, vigorous in suppressing lawlessness, and merciless in the removal of his enemies and his rivals.

He had a very suspicious nature; and although he was an able administrator, there was a lurking fear in his heart and soul.

The Wise Men

Suddenly wise men came from the east to Jerusalem, saying: "Where is He that is born King of the Jews?" (Matthew 2:1,2)

Herod was troubled, as he well might be. Then he said something about wanting to come and worship also.

The Worship

Eventually, when the wise men came to the house, they saw the young child, with Mary his mother, and fell down, and worshipped Him. (Matthew 2:11)

When they opened their treasures, they presented unto Him gifts; gold, frankincense and myrrh.

Gold represents His deity - His essential glory. Frankincense represents His fragrant, holy life - His moral glory. Myrrh represents His suffering, especially His suffering on the tree - His redemption glory. (John 19:39, 40)

The Way

Then, after the time of worship, they departed into their own country another way. (Matthew 2:12)

They have travelled a long way to worship the Lord Jesus. They have met with Him. There might not have been very many worshippers there; there was no religious ceremony; but they have seen the Lord Jesus.

They appreciated Him. When they left, they had a totally different way.

The Wrath

Herod was exceeding wroth, and sent forth, and slew all the children. (Matthew 2:16)

However, Joseph had already taken the young child and his mother by night, and departed into Egypt. (Matthew 2:13, 14, 15)

The Lord Jesus was born and raised in a refugee family. He had no sin, He could not sin, but He died on the cross, and arose from the dead, to set the believer free. Today, all over the world, countless numbers of refugees have been completely set free, by taking refuge in the Lord Jesus Christ as their personal savior and lord, through the blood shed at Calvary.

The Weeping

The weeping will soon be over. (Matthew 2:18)

God will wipe away all tears from their eyes. There shall be no more death, neither sorrow, nor crying, neither shall there be any more pain: for the former things are passed away. (Revelation 21:4)

The Wilderness

Before commencing his public ministry, the Lord Jesus went into the wilderness where He fasted forty days and forty nights. When the Devil came to Him, the Savior reminded the adversary that it is written: "Thou shalt worship the Lord thy God, and Him only shalt thou serve." Satan left after that quotation. Worship and serve your Lord!

The Worshippers

According to Matthew, in the last chapter of his Gospel, eleven worshippers gathered with the Lord Jesus Christ, after His bodily resurrection.

They were commissioned to spread the good news to all nations.

Hundreds of years later, boat people arrived on the shores of America.

After arriving on the Mayflower, they thanked God for their freedom of worship.

They landed on Dec. 21, 1620.

They celebrated their first American harvest festival in October 1621.

Congress passed a resolution making the fourth Thursday a legal holiday during the month of November - Thanksgiving Day.

Here in Canada, we celebrate Thanksgiving Day in October.

Here is a suggested prayer of thanksgiving:

"Father, I thank you sincerely and humbly for letting the Lord Jesus Christ die on the cross for all my sins. As a lost guilty sinner, I hereby confess the Lord Jesus Christ as my personal savior, my Lord and my God. I hereby thank my Lord Jesus Christ for taking full control of my life, without any reservation, and giving me eternal life and everlasting forgiveness, through His blood shed at Calvary."

Chuck Colson coming to Trinity

FORT LANGLEY - In the heady days of the Watergate hearings and trials Chuck Colson caught national media attention twice: first as a convicted conspirator, and again when he announced that he had become a born-again Christian.

Media cynics scoffed at his reported conversion. Some hinted it was a ploy to seek clemency.

But 14 years have passed, and Colson's commitment has grown visibly deeper year by year. He has become a best-selling author -- one of the few Christian writers with a big enough name to make it onto the best-seller lists -- but his time and his resources are poured unstintingly into Prison Fellowship Ministries, where he serves as president.

Colson says he now has two missions in life: first, to proclaim the Gospel of Jesus Christ to men and women behind bars, changing their lives as his was changed; second, to help reform prisons, so that non-violent felons experience rehabilitation rather than bitterness. His work was scarcely slowed by his recent fight with cancer, which is now in remission.

Colson comes to B.C. later this month for two appearances, one public and one private.

His public appearance will be at Trinity Western University's annual fall banquet, Oct. 30 in the new Vancouver Trade and Convention Centre -- the former Canada Pavilion at Expo 86.

The next night he will meet privately with pastors and lay workers who wish to learn more about prison ministry.

Colson's books include **Born Again, Life Sentence, Loving God and Kingdoms in Conflict.**

He says that serving Jesus Christ and his fellow-man have brought him and his wife a happiness that his vast political power, as the most powerful non-elected person in the White House, never did.

Tickets to the Oct. 30 banquet are available at $25 each by contacting Hazel Campbell at Trinity Western University, 888-7511.

Adult Style Cut Special

$11.95 COMPARE AT $15.00

EVERY SERVICE INCLUDES:
- Shampoo
- Conditioning Rinse
- Precision Cut
- Style/Finish
- No Hidden Extras

© 1987 FANTASTIC SAM'S INTERNATIONAL

Adult Style Cut Special $11.95 COMPARE AT $15 EXPIRES 10 31 87

Perm Special $34.95 COMPARE AT $40 EXPIRES 10 31 87

Kids Style Cut Special $7.95 COMPARE AT $10 EXPIRES 10 31 87

NO APPOINTMENT NECESSARY
OPEN 7 DAYS A WEEK
HOURS:
Mon., Tues. 9-6
Wed.-Fri. 9-9
Sat. 9-6 Sun. 10-5

MasterCard VISA

Fantastic Sam's
The original family haircutters.

FANTASTIC SAM'S
Place 56
20256 - 56th Ave.,
Langley, B.C.
530-1920

GET THE FANTASTIC DIFFERENCE
EACH SALON INDEPENDENTLY OWNED AND OPERATED

SILVER REED of Canada
is pleased to announce the appointment of:
AACTION OFFICE EQUIPMENT
as the "Authorized" Sales and Service Centre in Langley and area, for the fine family of Silver Reed Electronic Typewriters and Consumer Products.
"Announcement Specials"

Silver Reed's EZ20 Goes Back To School On A Budget

Trust Silver Reed to design the compact electronic typewriter you need at a price you can afford. And it's not a stripped-down model, either. With the EZ20, you get fully automatic correction relocation, indexing, 10 and 12 pitch, repeat key and daisy wheel cassettes that let you change type face in an instant. The economical Silver Reed EZ20. Because it's important to have a few bucks left to spend on weekends.

$299 SILVER REED

THE INTELLIGENT WAY TO EXPRESS YOURSELF

Suggested Retail $379.

Silver Reed's EZ50 It's A Snap To Expand

Instant snap-on expansion packs add unlimited versatility to the new Silver Reed EZ50 modular typewriters. Snap on storage capacity, spell check, display panel, computer interface. No tools or technician required. It's a complete office system at your fingertips.

SILVER REED
THE INTELLIGENT WAY TO EXPRESS YOURSELF

Limited Quantities*

Call Us For Your Own EaZy Demonstration

LOOK TO AACTION
Phone 530-1244 or 530-9373
ASK FOR EXTENSION 43
101-20270 INDUSTRIAL AVE., LANGLEY

PRECISION SKATE SHARPENING
SERVING THE FRASER VALLEY
SATISFACTION GUARANTEED
27539 31st AVE., ALD. 856-9333
Coaches : ask about Team Specials
"THE WINNING EDGE"
BONUS CARDS
10 SHARPENINGS FOR $20.00
5 SHARPENINGS FOR $10.00
Regular $2.50 Per Pair

Appeal now underway

ONE HUNDRED PERCENT - *For the second year in a row,* all 46 employees of Aldergrove Safeway [including those above] have joined in the United Way contribution program. They have pledged a total $6,157 to this year's campaign, which hopes to raise $100,000 in the Fraser Valley region.

Volunteer organizer Fred Lacey *said he was "really proud of* the way people are participating."

Of their contribution, the employees have designated $3,131 to specific Fraser Valley charities. This option is open to all United Way contributors.

Your contribution can be earmarked

LANGLEY - The United Way appeal is now underway, and local beneficiaries of the umbrella charity fund-raiser would like local donors to designate at least part of their donation for their work.

United Way distributes funds to 86 member agencies and services, their partner Red Cross and 14 affiliated agencies. Their goal this year is $11.6-million in the Lower Mainland.

Local groups receiving United Way funds include Langley Association for the Handicapped, Langley Family Services, Langley Big Brothers, Langley Big Sisters, Langley YM-YWCA, Chrisholme Society and Boy Scouts.

Representatives from these groups met with local media last week to express the value of their work and the contributions of United Way.

Y director Gil Martin said population in the area has gone up, "and the need has gone up accordingly, with many young families needing the services" of the groups in Langley.

The Y receives about 22 percent of the budget from United Way. Similar funding is received by the other groups in Langley.

Business contributions from corporations and workers form the biggest share of United Way funding, but the residential mail solicitation is also important.

The local groups pointed out that contributors are allowed to designate where their funds go, at the time they send it in. They ask that residents consider asking that all or part of their contribution goes to a specific local group or groups.

United Way will pass along this gift to the named agency over and above the regular allocation made by United Way.

"We ask that people consider this option, because all these (Langley) services are important to the children in our area. We don't get a lot of money for services in our area, and United Way contributions are very important for us," said Martin.

NOTIONS PLUS
27239 Fraser Highway, Aldergrove
856-9084
NOW AVAILABLE
DENIM by the piece $4.00 m
JEAN & STRETCH PATTERNS
DOLLY DOERS
Southern Comfort $5.00 m
Batting, Quilt & Doll pieces
CHERRÉ BELLE DESIGNS
offers with each DRESSMAKING order - a camisole or half-slip
offer good until Oct. 15th

SEWING CLASSES
Register now for October Class.
Limit 10 per class

CLASS	Fit-to-Finish	Stretch
DATE	Oct. 21	Oct. 22
TIME	10 a.m. - 12 noon 7:30 - 9:30 p.m.	10 a.m. - 12 noon 7:30 - 9:30 p.m.
	4 weeks	4 weeks
FEE	$45.00	$40.00

Queens Only. Jeans & Quilting if interest shown
Please register in person at NOTIONS PLUS

Mortgages worth transferring for...

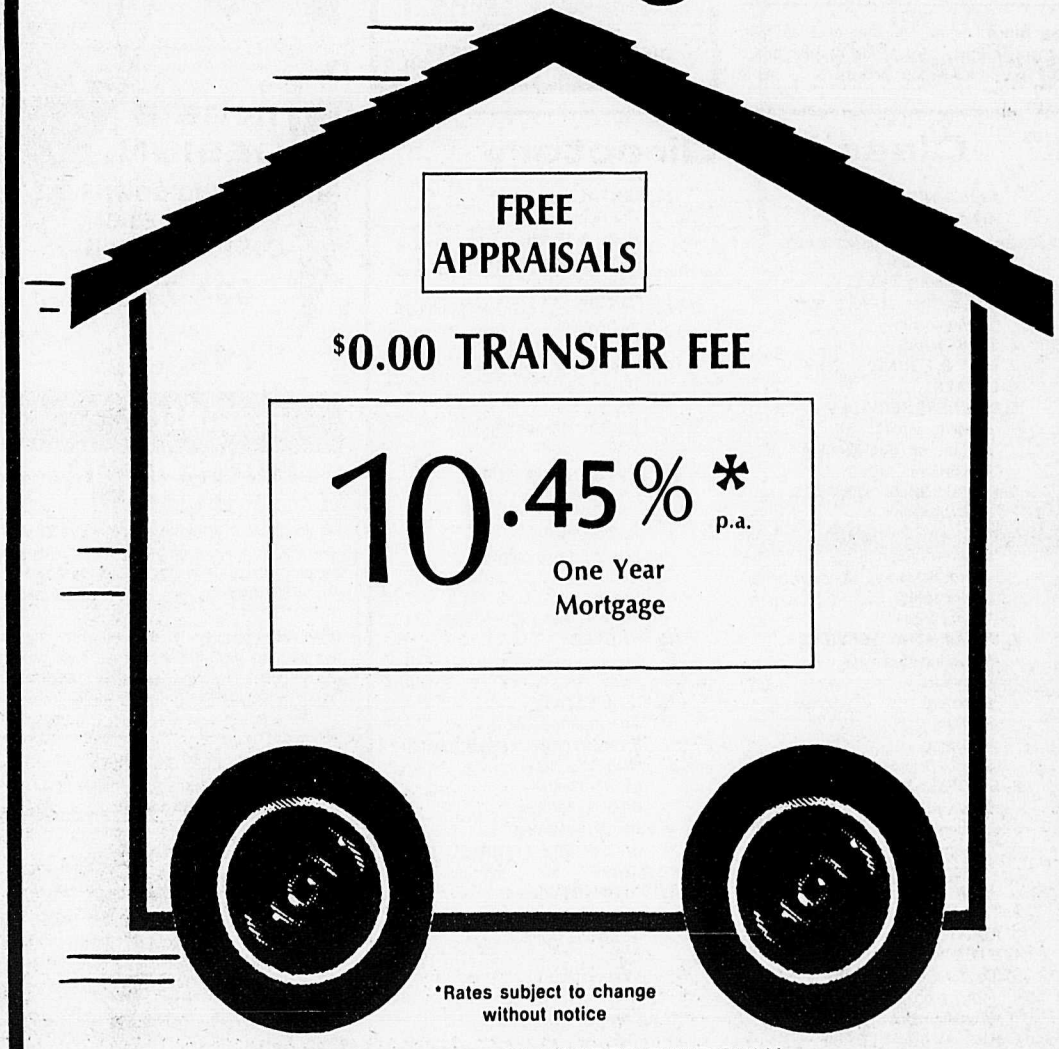

OFFER AVAILABLE FOR LIMITED TIME ONLY.

Mortgage Sale Starts Sept. 4th/'87

First Heritage Savings CREDIT UNION

McMillan
102—2618 McMillan Road,
Abbotsford, B.C. V2S 5W4
853-9695

Minter Street
2670 Minter Street,
Clearbrook, B.C. V2T 3K2
853-6434

Sevenoaks
209—32900 South Fraser Way,
Clearbrook, B.C., V2S 5A1
853-4451

ROBERT B. KEARL
BARRISTER & SOLICITOR
of
Nundal, Cherrington, Easingwood & Kearl
prefers
PERSONAL INJURY CLAIMS AND GENERAL LITIGATION
9067 Church St., Fort Langley • 888-5811
FREE INITIAL CONSULTATION

Classifieds 856-8303/5212

1. ANNOUNCEMENTS

Births

Lyal & Cully Penzer are happy to announce the birth of their third grandchild, Daniel David Bacharach, born Aug. 8, 1987, 8 lbs., 8 oz. Oh yes, parents are David and Debbie. 40-2

Community Events

Rockhound meeting. Fraser Valley Rock & Gem club meets every 2nd Friday, Aldergrove OAP hall, 7:30 p.m. Visitors welcome. **888-5225, 534-6996.** 10-tf

Science of Mind, back at Friendship House, 2478 McCallum Rd., Abbotsford, Sundays, 7:30 p.m. "As you think, so you are." Info. **859-9042.** 27-tf

Planned Parenthood (Langley branch). Confidential birth control & family planning clinic. Information & counselling available for birth control & pregnancy clinic. Located in Langley Family Services building, 5339 - 207 St., Langley. Clinic hours: Thurs. eves. 7:30-9:30. No appt. required. 24-tf

Old Time dances, Aldergrove OAP hall, 273 St., every Saturday, 8 p.m. 37-tf

Afternoon Bridge. New Horizons bridge club meets in OAP hall, 273 St., Mondays at 1:00. All welcome, any level of skill or age. $1. admission, free coffee. Prizes. 9-tf

Are you hurting? God cares & so do we. The Christian Life Assembly singles society invites you to our weekly meeting at the Christian Life Assembly, 21277 - 56 Ave., Langley, Thurs., 7:30 p.m. **530-7344.** 13-tf

Lions Bingo, every Monday at Elks hall, Aldergrove. Early birds 7:00, regular bingo 8:00. Cash prizes & door prizes. 44-tf

Community Events

LaLeche League of Aldergrove. Mothers who wish to breast feed their babies will find encouragement & info. at the Aldergrove LaLeche meeting 3rd Wed. of each month, 7:30 p.m. Nursing babies welcome. Info. call **534-6496.** 38-tf

The Valley Therapeutic Equestrian Assoc. needs VOLUNTEERS. For info. call **888-1262** 30-tf

Aldergrove Bridge Club meets weekly in the OAP hall on 273 St., Aldergrove, on Fridays except the 2nd Friday of the month, when the club plays on the Thursday before. Play is at 7:30 p.m. All are welcome, at any level of skill or age. Admission $1. **856-4562.** 33-tf

Take charge of your life. Life skills group for women. Oct. 15, 7:00-10:00. For more info. phone Dale **856-1716,** Barb **856-5344.** 40-2

Coming Events

Aldergrove Royal Purple are holding a bazaar Oct. 10, 1:30 - 4 p.m. Will have baking for sale, White Elephant table & handicrafts. Refreshments will be avail. 39-2

NO SWEAT AEROBICS
PRESENTS:
The Early Bird Workout
A 45-min. workout designed for those nine-to-fivers. A great tension reliever and fat burner.
Place: Elks Hall, Aldergrove
Time: 6:15 a.m. - 7:00 a.m.
Pre-register - phone
Cheryl Levy
856-7445 or 856-4683 39-3

Coming Events

Clothes Closet. Free used clothing, come & help yourself at the Aldergrove Evangelist Free Church bldg., 26982 Fraser Hwy., upper floor, next to the Stallion, corner 270 St. & Fraser Hwy. Hrs. Thurs. from 12-2 p.m. starting Oct. 1. 39-5

Ladies Auxiliary
BINGO
every Tuesday night, 7 p.m.
in the Legion Hall
Come & enjoy yourself. tf

Turkey supper, Sat., Oct. 24, 4-7 p.m. at St. Ann's on 272 St. Adults $6., 6-12 $4., 5 & under free. Tickets at door. Raffle & cake walk. 40-3

Engagements/Weddings

Mr. & Mrs. Harry Hilliard of Langley, are pleased to announce the engagement of their daughter, Catherine Ann, to Richard Allan Sturmey, son of Arthur D. Sturmey and Carol A. Fauchon. Wedding to take place next year. 40-1

2. PERSONALS

Sewing & alterations. All work quaranteed, fast service. Call Ann at **856-8935.** 37-4

Do you have a drinking problem? If so, and you wish to stop, Alcoholics Anonymous can assist you. Write to Box 782, Aldergrove or phone **856-8580.** 14-802545-tf

In Al-Anon people who know what it's like to live with an alcoholic share their experience, strength and hope. **856-3442, 856-2892.** Meeting held Tues., 8 p.m. in Aldergrove. 9-799549-tf

SUCCESS TUTORING
Grades 1-12. Individual instruction.
Phone **856-5529.** 41-tf

PREGNANT?
A free pregnancy test. Results in 30 min. No appointment needed. Tues. 7-9 p.m.; Wed. 7-9 p.m.; Fri. 10-4 & 7-9 p.m.; Sat. 10-12:30 p.m. 20512A Fraser Hwy., Langley (McBurney Lane). **533-3736.** 27-799420-tf

Now is the time. Set yourself up in a profitable health, beauty & nutrition business with minimal investment. Info. call **856-7959.** 37-4

Wedding dress, white, size 7. Never worn, simple but feminine. $100. Call Yvonne **852-5605.** 37-4

Personalized weight loss service that will work for you. **533-4854** Mon.-Fri., 9-6. 6-tf

Troubled? For counselling services call **534-7921.** Langley Family Services, 5339 - 207 St., Langley. 6-4868-tf

HYPNOTHERAPY
•Weight •Smoking
•Confidence •Phobias
Langley Hypnosis Centre
534-7591 26-15218-tf

Problems? Personal, family, marriage. For confidential counselling call Valley Counselling Services, **853-9476.** 48-tf

2. PERSONALS

DRESSMAKING
ALTERATIONS
DESIGNINGS
856-9084

Overeaters Anonymous meets Langley Family Services building, 207 St., Langley, Mondays, 7:30. **681-3644.** 51-tf

ALDERGROVE FOOD BANK
Please send donations to:
2623 - 272 St., Box 428,
Aldergrove, B.C. V0X 1A0
51-tf

Fraser Valley gay & lesbian support groups meet in Langley Wed. eves., Abbotsford Thurs. eves. Box 3413, Langley, V3A 4R7. **888-2189.** 40-4

3. LOST & FOUND

Found. Brown & white male springer spanial cross, white tip on tail. **856-6772.** 38-4

Lost. 2 yr. male maltese lost Sat. eve. Vic. 270 St. & 32 Ave. Well kept, no collar. **856-7996.** 38-4

Reward. Lost. German shepherd, 1 yr. old. Vic. Lefeuvre & Starr Rd. **856-4048.** 38-3

Lost. White pomeranian male, wearing brown flea collar. Recently neutered. **856-7191.** 38-4

Lost. Ewe sheep. Approx. last week in Aug. Fic. 264 St. & 13 Ave., Ald. Jim **856-2726.** 37-4

Lost. 60 Ave. area. Lge. grey tabby cat. **856-1302.** 37-4

Found. Grey cockatiel with orange cheeks. Quite tame. **856-3066.** 39-2

Lost. Wed., Sept. 23, a.m., at Langley golf course, my #9 iron. Please call **856-9194.** 39-3

Lost. Black & white kitten, 8 wks. old, vic. 27B Ave. & 269 St. **856-6295.** 39-2

Lost. Beloved pet female orange cat with white chest. Approx. 8 yrs. old. Lost vic. 272 St. & 64 Ave. Has one missing upper fang. **826-8194, 856-2777.** 40-4

If you found heavy knitted sweater ¼ mile from Aldergrove border crossing, 264th division. **856-2274.** 40-2

4. LEGALS

NEED LEGAL AID?
Information & Referral
530-5811
33-tf

NOTICE TO CREDITORS
GOTTFRIED NEUMANN a.k.a. G. NEUMANN, Deceased, formerly of 26340 - 28th Avenue, Aldergrove, British Columbia.
NOTICE is hereby given that creditors and others having claims against the estate of the above deceased are hereby required to send full particulars of their claims to the Executors, c/o Ronald J. Hall, Barrister & Solicitor, P.O. Box 340, #209, 3100 - 272nd Street, Aldergrove, British Columbia, V0X 1A0 before the 2nd day of October, 1987, after which date the estate's assets may be distributed having regard only to the claims that have been received. 37-4

NOTICE TO CREDITORS
NORMA FERN ROBERTS a.k.a. NORMA ROBERTS a.k.a. NORMA F. ROBERTS, Deceased, formerly of 27153 - 33A Avenue, Aldergrove, British Columbia.
NOTICE is hereby given that creditors and others having claims against the estate of the above deceased are hereby required to send full particulars of their claims to the Executor, c/o Ronald J. Hall, Barrister & Solicitor, P.O. Box 340, #209, 3100 - 272nd Street, Aldergrove, British Columbia, V0X 1A0 before the 2nd day of October, 1987, after which date the estate's assets may be distributed having regard only to the claims that have been received. 37-4

4. LEGALS

Serial #2Z17J6L101915, Lic. #MVB808. Will be sold to recover cost of towing & costs. 1975 Pontiac Ventura SJ. To be sold by Aldergrove Towing, 2519 - 267 St., Aldergrove, **856-5669.** 39-2

5. BUSINESS SERVICES

?
BUSINESS INFORMATION CENTRE
NEED BUSINESS INFORMATION?
Call the CHAMBER OF COMMERCE Business Information Office. We have information, booklets and brochures on most aspects of business from Small Business Loans to Manufacturing Opportunities.
Call **856-8383** or drop in at
27030B Fraser Hwy., Aldergrove
15-95844-tf

PHOTOCOPIES
6¢ any size
you copy
856-0402
SPECIALTY PRINTING
27109 Fraser Hwy., Aldergrove 32-tf

Word Processing - Reports, resumes, letters - all letter quality and reasonable rates. Ph. Theresa **856-5653.** 28-tf

Accounting/Bookkeeping

Precision Accounting Services. Specializing in small businesses, income tax return. **856-0300.** 37-4

Exp. accountant avail. Work eves. & weekends, manual or computer. Reas. rates. **856-7221** after 6 p.m. 40-4

6. COMMERCIAL SERVICES

Miscellaneous

Italian style tiling. Call Tony **859-3113.** 39-3

Want a feeder fence? $10. a ft. Call Geoff for info. **856-8437** after 7 p.m. 40-4

Building/Construction

Essential Builders Ltd.
Will finish basements, build sundecks, garages or repair any part of structure of home. All work is guaranteed. Free estimates.
Ph. 856-4512 46-tf

DO YOUR TEXTURED CEILINGS LOOK TIRED AND YELLOW?
Stains or water marks can be professionally painted, giving you a bright, roomy, white home. Call Dave for a free estimate. Phone **534-9996.** 25-tf

Renovations & new construction. Campers rebuilt. Exp. workmanship guaranteed. Ask for Gord, **856-0341.** 17-tf

Additions, renovations, all concrete work. 25 yrs. exp. Don **596-9652.** 45-801139-tf

Concrete/Asphalt

All types of concrete work. Floors, driveway, sidewalk. Commercial, residential. Free est. John J. Bruinsma **856-6001.** 20-tf

Classified Directory

1. ANNOUNCEMENTS
Births
Cards of Thanks
Coming Events
Community Events
Engagements/Weddings
In Memorium
2. PERSONALS
3. LOST & FOUND
4. LEGALS
5. BUSINESS SERVICES
Miscellaneous
Accounting/Bookkeeping
Professional Misc.
6. COMMERCIAL SERVICES
Miscellaneous
Building/Construction
Concrete/Asphalt
Gravel Sales
Landscaping
Tractor Work
7. RESIDENTIAL SERVICES
Miscellaneous
Brickwork
Electrical
Painting
Plumbing
Stucco/Drywall
8. MISCELLANEOUS SERVICES
Daycare/Preschool
Lessons
Locksmithing
Photography
Security
9. TRAVEL
10. AUCTION
11. SITUATIONS WANTED
Daycare/Babysitting
Handyman/Maintenance
Miscellaneous
12. JOBS AVAILABLE
13. RENTALS
For Rent
Room & Board
Shared Accommodation
Wanted to Rent
14. FOR SALE
Appliances
Building Supplies
Fuel
Furniture
Garage Sales
Garden/Nursery Supplies
Hay
Home Entertainment
Livestock
Meat/Produce
Miscellaneous
Musical Instruments
Pets
Poultry
Topsoil/Manure
15. WANTED
Miscellaneous Wanted
Swap
16. REAL ESTATE
Apartments/Condos
Business Opportunities
Homes for Sale
Mobile Homes
Property for Sale
Property Wanted
17. MACHINERY/EQUIPMENT
18. BOATS
19. AUTOMOTIVE
Auto Supplies
Campers/Trailers
Cars
Motorcycles
R.V.'s
Trucks
Vans

Advertiser Agreement

It is agreed by any advertiser requesting space that liability of the Central Fraser Valley Star in event of failure to publish an advertisement or in event that errors occur in publishing of an advertisement, shall be limited to the amount paid by the advertiser for that portion of the advertising space occupied by incorrect space occupied by incorrect item only, and that there shall be no liability in any event beyond amound paid for such advertisement. No responsibility is accepted by the newspaper when copy is not submitted or verified in writing.

Phone your ad to: **856-8303** or **856-5212.**

Central Fraser Valley Star, Box 220, Aldergrove, B.C. V0X 1A0.

Classified Advertising Rates per August 1, 1982
Weekly rate: first 20 words - $2.95 minimum charge; 12 cents per word for each additional word. Box Numbers - $2.25 extra.
Deadlines for classified ads are 2:00 p.m. Monday and for Too Late to Classify 12:00 noon Tuesday.
The classified telephone numbers are **856-8303** or **856-5212.**

OFFICE HOURS
Office hours for The Star are 9 a.m. to 5 p.m. Monday through Friday.

Concrete/Asphalt

Driveway seal coating. Protect your asphalt from gas, oil & water. Reas. rates, free est. Also line painting. **856-1705.** 40-4

Landscaping

Attention small farm holdings, we do brush cutting and rototilling. Reas. rates. Also pressure washing. Phone John Bruinsma **856-6001.** 28-tf

Empar Construction Ltd. Bobcat rental with tracks and 12" post hold auger for all your landscaping needs. **856-8181.** 24-tf

Fall lawn & garden clean-up. Edging, weeding, spraying, pruning, shaping, rototilling, refuse removal. Jeff **856-4609, 530-1592.** 37-4

Tractor Work

310 Track Loader or Wheelbarrow & Shovel

Gravel driveway repairs with road mulch, crusher chips, crushed rock, pea gravel.

Blackfill, light clearing, loading. **534-1248.** 37-4

NEIL'S CLEARING & EXCAVATING
3/4 Yd. Excavator. Clearing, burning, demolition. Grapple & Buckets.
D6 Swamp Cat. **856-6335.** 34-tf

CASH FOR TIMBER
Land clearing, excavating, Hitachi excavator skidder, D-8 & JD 850 & JD 450 track loader.
644-2289 **531-6203**
44-tf

GODDARD TRUCKING & EXCAVATING
Truck & Transfer & Tandem Dump Hire.
Gravel Sales. Excavations.
Hitachi UH045 Excavator.
JD. 350 Wide Track with hydraulic blade.
George or Terry - 534-3863
9-21343-tf

KARL DEGLAN
Bulldozing • Excavating • Clearing
Burning • Demolition • Loading
Cat D8 & D6 dozers. 955 & 931 LGP loaders. Excavator clearing grapple.
Karl **856-5032** Moody **534-4674**
11-95517-tf

Beautiful cedar fence, custom built for you. Cemented in ground, treated 4x4 posts, tongue & groove fitted 1x6 cedar boards. All materials included, delivered & installed. 6 ft. fence, $10. pr. foot. Have the job done right the first time. Call Harry, days **856-1767** or **591-6119** eves. 20-tf

ALTRAC CONTRACTING LTD.
• Building • Grading
• Fencing • Bulldozing
• Clearing • Riding Arenas
• Ditching • General Maintenance
•Septic Fields,
One of the **Lowest Machinery Rates** in the Lower Mainland.
GIVE US A CALL - WE DO IT ALL!
WARREN ANDERTON - 856-8676
17-11133-tf

BEDARD EXCAVATING
• loading & levelling • light excavation
• J.D. 350 track loader • backhoe service
856-7116 45-80840-tf

7. RESIDENTIAL SERVICES

Witchaven. Specialize in residential & comm. cleaning, etc. Quality guaranteed, free est. **534-4115,** 9-5 p.m. 38-4

TRISTAR
Home Improvement Services
• ROOFING • ADDITIONS
• SIDING • SOLARIUMS
• WINDOWS • CARPENTRY
• GUTTERS • PAINTING
FAST, RELIABLE SERVICE
GUARANTEED WORK. SINCE 1980.
574-4611 12-tf

WATER
DRILLING • FILTERS • PUMPS
SALES & SERVICE
VALLEY WATER SERVICES
856-6657
45-20363-tf

7. RESIDENTIAL SERVICES

Lge. clean moving van, fully equipped, for hire with two men. $39. pr. hr. No mileage or hidden charges. Have the job done right the first time. Call Harry the Mover, **856-1767** days, **591-6119** eves. 20-tf

A-1 Services. Carpet cleaning - living room, dining room, hall, $38.; Upholstery cleaning - sofa & chair, $58.; Car interior cleaning - average size car, $38.; Window cleaning - average size window, inside & out, $4.; Painting - interior & exterior, on estimate; Janitorial services, stripping, sealing, waxing, etc. Also pressure washing. Professional work, satisfaction guaranteed. **859-6812.** 38-105081-tf

SEWING MACHINE & VACUUM SERVICE
REPAIRS TO ALL MAKES
27242 Fraser Hwy.
856-6776

Want a clean house? After you've tried the rest, try the best! **856-1007, 856-0341.** 23-tf

CALL BOB
Mountain High Garage Door
Repair - Service - Electric Openers
Formerly (Bob's Door)
530-5418 2-tf

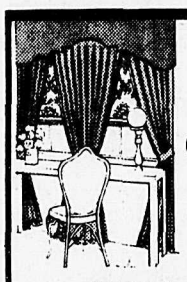

GEM DRAPERIES
Custom Fitted
In-Home Estimate
856-4088
27243 Fraser Hwy.

Tree topping, falling & removal. Free est. & insured. Ask for Stan, **856-1041.** 24-tf

VALLEY POWER WASHING
Residential, commercial & farm washing service. Free estimates. Phone **534-0651.** 31-tf

Take time to relax!
Call
DUSTY'S DUSTER'S
MAID SERVICE
#206 - 27126 Fraser Hwy. 856-8702

DAVE'S WINDOWS & GUTTER CLEANING
Average home - $30.00
POWER WASHING
House wash, average home, windows incl. - $85.00
Roof cleaning, moss control.
Free estimates. Licenced & insured.
Commercial & Residential
530-4521 12-tf

Electrical

Electrician, gov't. certified. All electrical jobs. Call days or eves. until 9 p.m. Bill **853-1046** or John **852-1975.** 39-tf

Tom's Electric
ALL TYPES OF ELECTRICAL INSTALLATIONS & REPAIRS
Residential, Commercial, Industrial
FREE ESTIMATES.
856-1852 or 856-2694
47-tf

DINGWALL ELECTRIC
Service & Wiring
18 yrs. exp. - 7 yrs. Elec. Insp.
Residential • Commerical • Industrial
For service or free estimate
Phone 530-9285
7-21006-tf

Qualified Electrician. For residential electrical repairs, renovations, and additions. Call Stan **856-4668.** 37-tf

Painting

Interior painting, papering. 18 yrs. exp. **856-0583.** 40-2

Exp. painter avail. for inside or outside work. Free estimates on all work. No job too small. **530-8962.** 38-105068-4

Interior/exterior decorating. 20 yrs. exp. Reas. rates. Prep. work properly done, guaranteed quality finish. Satisfied customers. Call David **856-9049.** 38-4

Plumbing

Pro-plumber for renovations & repairs. **856-9110.** 39-2

8. MISC. SERVICES

HALL'S SALVAGE YARD
Exotic Hardwoods • Cedar, red & yellow
Steel Pipe • Doors, Windows
MUCH MORE
5620 - 198 St., Langley
534-2272
WE BUY & SELL. 30-tf

Animals tying you down? Let T.L.C. look after your home, farm & animals while you're away. **Insured/owner operated. T.L.C. Home, Farm & Pet Care Services, 856-0300.** 37-4

Look! Super opportunity. Janitorial service for sale. Contact General Delivery, Huntington, B.C. V0X 1M0. 40-2

Daycare/Preschool

Bus Stop preschool on 28 Ave. accepting registration for 3 & 4 yr. olds. Call Cathe **856-8406.** 39-4

Parkside licenced daycare has full time & after school openings. Indoor, outdoor play area, crafts & story time. Vic. 272 St. & 32 Ave. **856-7774.** 39-4

Lessons

Sam's School of Guitar
"HAVE GUITARS - WILL TEACH"

530-8798
38-2

Learn to play the keyboard. Organ lessons, N. Otter area. **856-1645.** 38-4

Highland dance lessons, private or semi-private. 12 yrs. exp. S.D.T.A., B.A.T.D., R.A.D. Beginners & all levels taught. **856-1682.** 38-4

MUSIC LESSONS
Students 7 to 70 learn:
•PIANO
•ORGAN
•ACCORDIAN
•GUITAR
Individual lessons
Classical or Pop
LANGLEY MUSIC STUDIOS
27441 - 16th Ave.,
Aldergrove
856-2941

Security

RAY'S SECURITY PATROL SERVICE
Commercial - Residential - Special Events.
24 hr. service. Licensed & bonded.
859-7565. 11-tf

10. AUCTION

PUBLIC AUCTION
BONDED
EVERY SUNDAY 1 PM
CARS, TRUCKS, VANS, BOATS, TRAILERS, ETC.
Viewing Mon.-Sat. 9 a.m.-9 p.m.
•BUY •TRADE •7 DAYS A
•SELL •CONSIGN WEEK
P.G.R. 680-7350
MOTO-WEST MOTORS LIMITED
533-1777
22314 FRASER HWY., LANGLEY
D.L. D8095

GREAT PLACE TO BUY SELL TRADE OR RENT **the Classifieds!**

10. AUCTION

AUCTION
Every Wed., 6 p.m.
#10 - 13550 - 77 Ave., Surrey
Viewing from 12 noon til sale
Good consignments wanted
AARROW AUCTION -- 597-2346
Pick up available
Watch for our Sat. sales.
40-105115-tf

11. SITUATIONS WANTED

Daycare/Babysitting

Funshine Family Daycare. Where your child can explore their imagination through crafts, music & playtime on our supervised acre. **533-0135.** 37-4

Mother will babysit weekdays. Parkside area. Infants welcome. **856-5945.** 40-4

Loving mom of 1 yr. old seeks childcare *position of 1-2 children, her home.* **856-5869.** 40-4

Quality daycare. 2½ yr. playmate. Lge. playroom, fenced yard. Refs. Vic. 265B St. & 30A Ave. Call Linda **856-6023.** 40-4

Looking for a full-time babysitting job. In my home, Mon. - Fri. Call Brenda **856-3571.** 39-4

Responsible mother will babysit in her home. Close to Parkside school. **856-1644.** 39-4

Daycare/Preschool

Reliable babysitter *avail. after school &* weekends. Red Cross certificate. Ask for Heather **856-8050.** 37-4

Will babysit in my home. Lunch & snacks incl. **856-7925.** 37-4

Babysitter will babysit days & some eves. Age 18. Ask for Bobbie **856-1231.** 37-4

Reliable mother will provide daycare in her home. Full time, part time or occasional, *after school. Near Parkside.* **856-1882.** 37-4

UPSTREAM babysitting. Equal exchange of hours, non profit. **856-7680.** 30-tf

Will babysit before & after school or full days. Coghlan area. **856-4964.** 38-4

Looking for sitters? If you've tried the rest, call the best. $1.50 pr. hr., $1. extra per extra child. **856-2329.** 38-4

Handyman/Maintenance

Man with van for pick up & delivery, moving & hauling items. **530-8962.** 38-4

Mechanical repairs at the right price. Engines, clutches, gas or diesel. **856-1700, 856-4443.** 38-4

5 ton flat 20' deck with 1 man for work on weekends or after hours. Haul anything. **856-6410.** 38-4

Man & 1 ton avail. for general hauling & clean-up. **852-0520.** 37-4

5 ton flat 20' deck with one man for work on weekends or after hours. Haul anything. **856-6410.** 37-4

Painting & wallpapering. Interior & exterior. Excellent work. Phone Joan the Painter, **888-0604.** 14-tf

Miscellaneous

Furniture refinishing. Did you drop off 2 chairs & a stool. Please contact to be picked up. **856-1851.** 33-4

Exp. cleaning lady will do housework, occasional or weekly. Call Judy **856-7107.** 38-4

If you don't have time to keep your home as clean s you'd like to, let me help. Call Pat **856-3343.** 38-4

Furniture refinishing *& restoration. Hand* crafted quality, custom work. Reas. rates, free est. **856-9395.** 37-4

12. JOBS AVAILABLE

Mushroom picker wanted. 23825 - 32 Ave., Langley. 39-3

Mushroom picker wanted at 8929 Mackie St., Fort Langley, after 6 p.m. 37-4

Mature babysitter/housekeeper wanted for 3 small children, 1 or 2 days pr. wk. Start $4.50 pr. hr. South Lefeuvre Rd. area. **856-1603.** 40-1

12. JOBS AVAILABLE

Highschool boy, after school & weekends, *for raking & general garden cleanup.* **856-6549.** 40-1

Part time help wanted. Chainman - approx. 20 hr. pr. wk. Phone Sherry **856-0511,** Thurs. or Fri., 9:30 - 11:30 a.m. 40-105099-1

Mature reliable babysitter needed in my home. Full time, must have refs. Call after 6 p.m. **856-5092.** 39-2

You may be eligible for help with resumes, job search, career counselling. Contact Aldergrove Outreach between 9 a.m. and 3 p.m. **856-9332.** 17-tf

Require housekeeper/cook for 2 days a week, 7 hrs. a day for family living on Bradner Rd. Ref. required. Respond to Box 306, c/o Aldergrove Star. 37-4

PARTTIME HOUSEKEEPER
Required: house keeper, 2 nights a week, 6 hours per shift. Would be required to make evening meal.
Refs. required.
Write: Box 306
C/O The Aldergrove Star

Can't find a job?
Money woes got you down?
WE CAN HELP!!!
Sell subscriptions for the Aldergrove Star
Call today:
856-8303 or 856-5212

Need household help for 3 hrs. pr. wk. from 9-12 noon. Pay $8. pr. hr. Write Box 137, Aldergrove, V0X 1A0. 38-3

Hair stylist. Full time. Sevenoaks Hair Lines. Must have exp. Wages plus commission. *Unisex salon.* **853-3380.** 38-105071-tf

Wanted. Reliable babysitter, Shortreed area. **856-7835.** 39-2

13. RENTALS

New home in Aldergrove. $790. 3 bdrm., finished fam. rm., 1 year lease. **533-2746.** 39-4

Aldergrove townhouse. 3 bdrm., 4 appl., close to schools & shopping, F/P. $450. pr. mth. **530-0828.** 39-5

Bdrm. plus sitting room with F.P. in bsmt. of quiet country home. TV & phone hookup, share kitchen & laundry facilities. **856-5233.** 39-3

2 months free rent on 1 yr. lease at $300. pr. mth. 650 sq. ft. of store or office space. **530-4888.** 38-tf

For rent. Approx. 15 acres pasture with metal roof for hay & shelter. Plus paddock. **856-6185.** 40-4

3 bdrm. country *home, S. Aldergrove area.* To view call after 6 p.m. **536-9342.** 40-3

1 bdrm. bsmt. ste. to quiet mature working person. N. Otter area. Utilities incl. Refs. required. $325. **856-3506.** 40-4

Avail. Nov. 1. 3 bdrm. twnhse., Bertrand Estates. Incl. fridge, stove, washer, dryer, drapes & more. $550. pr. mth. **856-0297.** 40-3

10 acres, 3 bdrm. home, outbldgs., workshop, garage. Newly painted in & out. Oak kitchen. Avail. Nov. 1. $850. pr. mth. Lease or sale. **852-7352.** 40-3

Self contained trailer for rent in new modern RV park. $325. pr. mth. **856-4524.** 40-2

Room for rent. Incl. utilities & laundry facilities, plus kitchen & bathroom privileges. Downtown Aldergrove. $200. pr. mth. **856-0341** eves. 17-tf

13. RENTALS

Hall for rent. Suitable for lge. or small meetings, weddings, socials or banquet facilities. Catering & refreshment service avail. Phone hall manager, Aldergrove Elks hall, **856-3566, 856-8948.** 28-tf

Blue Star motel. 1 & 2 bdrm. furnished housekeeping units. All utilities incl. Special weekly & monthly rates. **856-8125.** 26-796501-tf

For rent. 2, 3 & 4 bdrm. townhomes. **856-9002.** 19-tf

1 mature person for nice 1 bdrm. & den suite. $325. inc. **856-0323.** 39-2

Avail. small 1 bdrm. apt. $265. pr. mth. Plus 2 bdrm. apt., $310 incl. fridge, stove. Quiet bldg. Responsible persons only. **856-7860.** 39-2

Wanted to Rent

2-3 bdrm. house on acreage with workshop and/or outside storage. Resp. professional couple. Prefer Aldergrove area. Required Nov. - Dec. (or earlier). Phone eves. **856-1707** weekends, leave message **856-0202** 40-105100-tf

Local professional couple with 1 child (no pets), seek nice country home for reas. rent. Exc. refs. Must have garage & min. 3 bdrm. & 2½ baths. Days **856-9311**, eves. **852-1632.** 40-4

Mother with 12 yr. old daughter, 2 small dogs, req. 2-3 bdrm. house with bsmt. or fam. rm. Exc. refs. **530-0219.** 39-4

Responsible person wants to rent 2 bdrm. house on acreage. Aldergrove/Abbotsford area. Up to $600. pr. mth. **856-6284.** 39-4

Needed for Nov. 1. 2-3 bdrm. house in Aldergrove. Ref. avail. **856-1569** after 6 p.m. 39-4

Young family requires 3 bdrm. home, prefer in country, Aldergrove area. N/S, N/D. $600. max. **856-1719.** 39-3

Very responsible adult, N/S, N/D, wants 1 bdrm. bsmt. ste. in home. Close to shopping. Self-contained only. Please call, Mon.-Fri., **856-0333.** 18-tf

Resp. family of 5 require home with fridge & stove. Exc. ref. Rent to $525. pr. mth. **856-6640.** 37-4

Wanted to rent. 600 sq. ft. - 1200 sq. ft. shop space suitable for small welding shop. **856-7062.** 40-3

Want to lease 2 acres, Fort Langley area. Willing to do own septic fields. **856-0204.** 40-2

Single car garage wanted to store antique car. Elec. preferred. **856-4344.** 40-2

14. FOR SALE

Appliances

Westinghouse fridge, good running cond., $50. **888-6059.** 39-2

Westinghouse dryer, $200.; Inglis washer, $200.; self cleaning range, $200. All in super cond. **856-3198.** 40-4

Admiral stove, propane or natural gas, $400. obo. Used 6 mths. **856-3216.** 40-1

Building Supplies

Interior decorator's fire sale. Full size bathroom vanity c/w beige sink. Only $95. **856-2048.** 38-4

Fuel

Firewood logs. 18 ft. lengths. Approx. 3½ cords. $190. delivered. **533-1772.** 40-2

Quality, clean, kiln dried mill ends. No cedar, no sawdust, no chemicals. 1½ cords (bulk fill) delivered, $65. **533-5433.** 4-tf

Wanted to buy standing timber & firewood for sale. **856-1787.** 38-4

$25. heaping ¾ ton load of cedar. Free delivery. **856-5247.** 38-4

Seasoned firewood. Alder, birch or maple. Hand split & ready to burn. Heaping P.U. load from $75. del. **856-8453.** 38-4

Moving. Must sell 1 cord alder, cut 16", $60. you haul. **856-8189.** 39-4

LIMITED OFFER
Hemlock mill ends, 3 cords, only $135. All clean & bone dry. Excellent for airtights & inserts, etc. Call **533-9663.** 14-tf

Fuel

Birch, alder & maple wood for sale. $70. pr. cord seasoned, $60. pr. cord semi-seasoned. No deliveries. **856-9809.** 37-4

Dry firewood, mixed birch & alder. U-haul, $75. pr. cord. $90. del. **856-2242.** 31-tf

Kiln dried & air dried fir, hemlock shavings or sawdust. 4, 6 or 8 unit load delivery. Also hog fuel. **533-5433.** 4-tf

Seasoned birch, $95. a cord; birch & alder, $90. Delivered, $5. less you pick-up. **856-3242.** 39-4

Firewood. Dry maple, hand split, free deliver to Aldergrove, Abbotsford, Matsqui. $80. pr. cord. **856-2003.** 39-2

Furniture

Vilas dining table, cherry maple finish, 4 chairs, 2 leaves, $500. obo; 2 rolled arm colonial styled loveseats, $250. pr. obo. **856-1853.** 37-4

Brass & oak dinette, 4 chairs, 3 yrs. old, exc. cond. $345. **856-3465.** 37-4

Antique dining rm. table, oak, with 5 chairs & dropleaf table. Dark wood. Asking $300. obo. **856-8245.** 39-4

Antique table, chairs, oak desk, wicker hanging chair, stereo, TV, recliner, washer, dryer, antique highchair. Can be seen in Aldergrove. **585-7128.** 39-4

Colonial loveseat, $85.; occasional chair, $50.; coffee table, $10. **856-6154.** 39-2

Hospital bed, bookcase, dresser, hide-a-bed chesterfield in good cond., 2-wheel bike, 1-spd., exercise bike. **856-1264.** 40-2

Garage Sales

DON'T WASTE
your valuable time on a garage sale. Call us, **597-2346.** Pick up available. 40-105114-tf

Garage sale. Everything from soup to nuts must go. 4671 - 256 St. Household items, tack, etc. Sat., Oct. 10 & Sun., Oct. 11. 40-1

Flea Market every Sunday, 9-4 p.m. Langley Civic Centre, 42 Ave. & 207 St. Sponsored by Langley Family Services. Table rentals reas. **530-2567.** 37-105045-tf

Garden/Nursery Supplies

Holly, horse chestnut & mountain ash trees. Also ground covers. From $3. & up. **534-4673, 534-3886.** 38-4

Tired of chemicals? Try the natural choice - Ultra Kelp 100% natural organic fertilizer. Avail. at Otter Co-op Garden Centre, Highland Nursery, Sunshine Nursery & Garden Centre, Valley Garden Centre (Langley), Shaw's Feed & Seed (White Rock) & Koco Florist & Garden Centre (White Rock). It takes so little to do so much! Flack's Bakerview Kelp Products Inc., 2640-248 St., Aldergrove. Ph. **856-7465.** 26-tf

TRUCKING
Mushroom manure, topsoil, all types of gravel, crushed rock & sand.
Levelling, light clearing, backhoe, post pounding & fencing.
534-1637 30-tf

Hay Sales

1st cut hay, no rain, $1. pr. bale. **856-4910.** 40-4

Good quality local hay, 2nd cut, $2.50 pr. bale. Del. avail.; western saddle, $135. **856-0272.** 40-4

Alfalfa grass mix & 2nd crop alfalfa. We sell it for less. **856-7276.** 39-2

Local fertilized hay. $1.50 & $2 pr. bale. **856-4053.** 38-4

TIROL ALFALFA CUBES
Alfalfa cubes are an excellent source of protein & fibre for horses. You can eliminate waste and maximize your feed dollars with cubes.
Ask for Tirol alfalfa cubes at your local feed store or call **792-1768** for further information. 5-21025-tf

Top quality high land hay. 1st & 2nd cut. $2.25 pr. bale. **856-6164.** 37-4

Hay for sale. 1st cut, $2.; 2nd cut, $2. & $2.50; bedding hay, $1.; straw, $2. **856-1678.** 37-4

Exc. quality hay for sale. $2. - $2.50 pr. bale. **856-0409.** 38-4

Livestock

Wanted to rent, 1 ram for 6-8 wks. **856-8425.** 40-1

Alpine buck kid, 4 mths. He's big. From good milking stock. Could be used for breeding in a month or two. $60. obo. **856-1448.** 40-1

Need acreage for 10-12 young calves for up to 1 yr. Fenced with shelter. **856-3506.** 40-2

Wanted. English stirrup leathers & irons. Reas. priced. **856-3792.** 39-tf

Stainless steel troughs. 7" deep, 7-12" wide, 60" long. **856-7982.** 39-4

Breyer model horses for sale. Pencil pet portraits done by photos only. **856-6216.** 39-4

Older weaner pigs, $70. **530-6561.** 39-3

Miniature horses for sale. **856-6574.** 39-2

2 saddles, 1 English, 1 Icelandic, good cond., $350. ea. Call Ray **856-1192.** 39-4

Powder River cattle squeeze. **856-7276.** 39-2

P.B. Arabian mare. Chestnut, 14.2 h.h. Goes Eng. & west. 6 yrs. in 4-H, gentle. **856-3034.** 39-4

Standardbred brood mare in foal, Kid Hanover, due end of April. Have her filly at home so you can see what she produces. $1000. obo. **856-6275** after 6 p.m. 38-3

ECONOMY SHAVINGS
HEMLOCK & CEDAR
SAWDUST & SHAVINGS
576-8177 26-15214-tf

Attention Best Contacts. **CUSTOM BUYER.** Bonded livestock dealers. **LIVESTOCK HAULING.** Cliff Davidson **856-2801.** 17-803458-tf

Horse boarding, pasture & stalls. Glen Valley. Hay & feed. $100. pr. mth. Scenic farm with trails. **856-9432.** 44-tf

Donkeys. Bred Jenny, pinto Jack. Also black American Mammoth stock ideal for mule breeding. **888-0150.** 40-3

COUNTRY FEEDS LTD.
25236 FRASER HWY.
MON. - SAT.
9:00 - 6:00
SUN. 11:00 - 4:00
856-1611

15" western saddle. Good cond. Asking $350. obo. Ask for Jackie **856-6047.** 37-4

Do you want to trade 1 hr. of your time each day for full board for your horse, 248 St. & 16 Ave. **856-3914.** 37-4

14.2 h.h. Kanata pony. Well trained, Eng., west., trail. Ideal for 4-H or pony club. $850. obo. **856-6789.** 37-4

Pretty 1/2 Arab filly. 2½ yrs. Sired by Ibn Brilliante. Green broke, very gentle. **856-6006, 856-9739.** 37-4

17" Mr. Jorrocks Bristol quality saddlery English saddle, near new, complete, $550. obo. **856-4908.** 37-4

Wanted to buy. All types of horses & ponies. Also selling saddle horses & ponies. **856-6596** or message at **888-6648.** 40-tf

Utility/livestock trailer, $275. **856-2301.** 39-2

T.B. mare, exc. bloodlines. Prospective brood mare. **856-6786** after 4 p.m. 38-4

Top Line Grove Pony Club now accepting memberships for 1987-88. Pony Club offers: Jumping, lessons, games, triathalon & barn management. For info. call Maryann **530-0104** or **534-0788.** 40-105117-4

Black riding helmet, size 6 7/8, $25. exc. cond.; well made wooden saddle stand, $10. **856-3497.** 40-1

P.B. polled Hereford heifer, with or without papers. Gentle, halter broke. To calf Apr. 88 **856-6595.** 40-2

1986 chestnut colt by stakes winning sire Ky Alta, out of Cams Delight from a family of stakes winners. Built for speed & endurance; Also 1986 chestnut filly by leading sire Dogwood Passport out of Rhonda Does by Round Table Jr. Strong, sturdy filly with long neck. To view, 27107 - 16 Ave., Aldergrove. 40-105116-1

17" Borrelli Eng. saddle. Asking $275. **856-7795.** 40-2

30 ft. gooseneck trailer, triple axle, hyd. vacuum brakes. $3,500. **856-2328.** 40-4

Livestock

2 older ewes, good grass mowers, $45. ea. **534-6553.** 39-4

WHARFDALE STABLES
Professional Horse Boarding
Full Care - Daily Turnout
All-weather Ring & Trails
BREAKING - TRAINING - LESSONS
Free trucking in local area.
856-5055 tf

Q.H. mare, 15 h.h. Black, 9 yrs. old, goes Eng. & west. $1000. **856-5770.** 38-4

HORSESHOEING
Trimming & teeth floating service.
Phone anytime, **856-5055.** 8-tf

Let Ultra Kelp help put you in the winner's circle. More & more serious horsemen are turning to Ultra-Kelp, the "natural" choice. Available at feed, pet & tack shops. Flack's Bakerview Kelp Products Inc., 2640 - 248 St., Aldergrove, B.C. Ph. **856-7465.** 26-tf

Q.H. mare, 14.2 h.h., dble. reg., goes eng. & west., must sell; Pinto mare, 14.2 h.h. & at side 10 mth. old colt. **856-5843.** 26-tf

HORSE & TACK SALE
Sunday, Oct. 18, 1987
Tack 12:00 p.m.
Horses 2:00 p.m.
Fraser Valley Auctions
21801 - 56 Ave., Langley
PHONE AHEAD TO BOOK YOUR HORSE IN.
534-3241 40-2

Meat/Produce

Organic pure honey, bulk. Special 89 cents lb. as quantity lasts. **856-8937.** 37-4

Farm fresh broccoli, 35 cents pr. lb.; cabbage, 20 cents pr. lb. 3315 Lefeuvre Rd. **856-3554.** 38-4

For sale. Seedless grapes, 25 cents pr. lb. 25358 - 32 Ave. 39-2

Filbert nuts, you pick, 50 cents pr. lb. **856-2722.** 39-3

Organically grown apples. King, Cox Orange, Golden Reinette, Spartan. Some culls. **856-4028.** 40-2

Miscellaneous

Girls Daoust iceskates, size 1½, $35., size 13½, $30.; boys Bauer skates, size 10, $10. **856-6259.** 38-3

Dble. bed boxspring & mattress with satin bedspread, c/w book headboard & footboard $100. **856-3464.** 38-4

Elec. motor. ¾" bronze gear pump on metal stand with 100 ft. plastic pipe, $75. **856-8039.** 40-4

Moving sale. F.P. access., spindry apt. washer, gas campstove, baseboard heater, adding machine. **856-2772.** 40-2

Fridge & stove, Baycrest, exc. cond., $700.; colonial style chesterfield, chair, 2 matching end tables, $350. **856-4687.** 40-2

Car radio for Lincoln, from 1980-86, with 8-track tape, $100. **859-1519.** 40-4

Lawnmower with catcher, $150.; 21 cu. ft. freezer, $100.; 17 cu. S/S fridge/freezer, $500. firm; 20" chainsaw, Pioneer 10-40, $200. **856-4344.** 40-1

Sewing machine, good shape, $50.; B&W TV, good shape, $25.; 1000 books. Call after 7:30 p.m. & before 10 p.m. **859-2944.** 40-2

Fisher Price scoot around, for ages 18 mths. - 3 yrs., brand new, still in box, $25. **530-7726.** 40-4

Collapsible baby stroller, good cond., $25. **856-4574.** 40-3

Very good F.P. insert, best offer to $325. **856-1612.** 40-3

2 CB's, 458 & 459, antennas, CB antenna wire & mikes. $400. takes all. **856-5242.** 40-4

Sears multi use rower, nearly new, $200. obo. **856-6485.** 40-2

Boys Beaver uniform. Vest, hat & scarf. Exc. cond. Used 6 mths. $10. **856-4177.** 40-3

Chev 350 small block, 4-bolt main, 1974, $100. **856-4247.** 40-1

Bald? Loosing hair? We have a solution. Helsinki method. **856-8292.** 40-4

Moulinex oven for sale, used once, $280. obo. See at #B - 3150 - 271 St., Ald. 40-2

Miscellaneous

Wild things! One-of-a-kind corset skirts, flared bottom. $40 - $50 dependant upon material. **856-1670.** 39-3

Youth's 10 spd. bike, $45.; child's twin bed, $25.; 62" (158 cm) skiis, $25.; 71" (180 cm) skiis with poles, $35. **856-0416.** 39-2

Ringette equip. for tween & junior belle ages. Skates, girdles, etc. **856-1489.** 39-2

Moffat self cleaning range, white, exc. cond., $300.; Hitachi 19" color TV, exc. cond., $150. **856-6267.** 39-2

Moving sale. ½ price on everything. Oct. 2-10. Penny Pincher Thrift Store, L.M.H., 5666 Acacia (behind Field's), Langley. 39-2

Various toys. Fisher Price play people, house & camper, also doll crib & easel chalk board. **856-6789.** 39-4

Will buy gold, silver coins, collectibles & comics. Appraisals done. Pat **853-4711.** 37-4

Hockey & baseball cards for sale, wanted, buy or sell. **856-4844.** 39-2

Toro riding mower, factory, brand new, 8 HP eng., $600. obo. **856-3993, 530-6860.** 39-2

Trucker's headache rack, precision made, 3 mths. old, $800. obo; brand new chain, $350. obo. **856-6223** after 6 p.m. 40-2

Mr. Meat Smoker, $50.; yard light, new, $80.; arched custom made fireplace screen & fire grate, $40. **856-7800.** 39-2

Hospital bed, head elevation, with mattress, $70. **856-7030.** 39-3

Wagon wheel bunk beds with mattresses, $100. **856-7670.** 39-2

70 records, mostly C&W, good cond., no singles, sale $35.; gun, Crossman type pellet & BB air pump gun; doll house. **856-7844.** 39-4

Free German Shepherd female, 6 mths., had 1st shots; soccer shoes, size 1, $15.; dble. bed, $25.; stereo, $150. **856-7145.** 40-1

Entertainment 88 books avail. now from Aldergrove Bantam AA Bruins. Ph. Larry **534-2060,** Arlene **856-1619.** 39-2

Steel overhead garage door, 8x7, just like new. First $100. will take. **856-2274.** 39-2

Two 5-bolt rims, $45. firm; Baycrest ptble. dryer, $100. firm; ladies spotless coat, fur collar, $50.; stickers, 5 cents ea. **856-4477.** 39-4

Single bed, crib mattress, bassinette, snuggly, car booster seat, gate, boys skates, K-car rims, 13" tire chains. **856-1037.** 40-4

Hockey equipment for sale. **856-8297.** 39-4

Olympia elec. typewriter, very good cond., $75.; Eagle GT radials, two 205-60-15, 80% tread, $120. pair. **856-1622.** 39-2

Gas lawnmower, old but runs & cuts well, $50. **856-2850.** 39-3

Great values on girl's fall fashions. Sizes 4-14X. Outerwear, coordinates, dresses, accessories, tote bags, etc. Quality brand names. **856-5049.** 39-2

Exotic oriental lillies with 8-10" blossoms! Hardy perrenials, 70 varieties, bulb selection not avail. anywhere else in Canada. **534-4729** 39-4

Baby crib, $35.; ptble. washer/spin dryer, $75. **859-2818.** 39-2

Porta-potti for R.V., like new, $85.; 2 lge. hamster cages, $8. ea.; GE infant carseat, $25.; 3-drawer white dresser, $20. **856-6361.** 37-4

Triumph fireplace insert with 1 pickup load of dry, split firewood. $400. **856-4423.** 38-4

Gem-Dandy elec. 4 qt. butter churn, like new, $50.; budgie cage, exc. cond., $50.; single bed boxspring & mattress, wooden head & footboard, good cond., $75. **856-5360** 38-3

ELECTROLUX
at
Aldergrove Centre Mall
FREE Pick-Up and Delivery
on all parts, supplies & repairs
WE TAKE TRADES
Phone 859-1951
After 8:00 P.M t-f

Cold Spot fridge with ice maker, good cond., $250. **856-7030.** 40-2

Queensize waterbed, complete, exc. cond., with rail pads, $75.; ptble. typewriters in cases, 1 Royal, 1 Underwood, $45. ea.; western saddle, $135. **856-0272.** 40-4

Kitchen utility table, $15.; lge. Tonka 4x4 P.U., $15.; carpenter square, $5.; 2 ladies coats, lge., $20. ea. **856-5840.** 40-4

Miscellaneous

MAINLAND PLASTICS
20363 No. 10 Hwy., LANGLEY
533-5525
ALL NEW AND JUST IN TIME FOR SUMMER
-10 ft. car top row or power boats
-16 ft. canoes
-now available - the "SEA RAY"
-We manufacture all models of van tops

Parker Hale 303 sports model, 4 power scope, $250. obo. 856-8089. 37-4

Typewriter for sale, as new, Smith Corona elec. ptble. with case & manual. $150. 856-5732. 37-4

3 Dodge/Ford 15" rims with tires, $5. ea.; 2 Dodge/Ford 14x6 U.S. Indy alum. slot mags, $40. a pr. 856-1346 eves. 37-4

5 old kitchen type woodstoves, 50 lb. hanging poultry feeders, near new, 2 old wringer washers. 856-3925. 39-4

40" big screen TV, exc. working cond., remote control, $600. obo or trade. 852-1912. 37-4

Olympic Franklin stove, made in U.S., $70.; hostess chair, $7. 856-6264. 38-3

Yamaha clarinet, $200.; tenor saxophone, $300.; Wifa figure skates, sz. 5, $100., sz. 8½A, $75. 856-6161. 38-4

Satellite TV system with 10 ft. dish, Panasonic rec. tracker & all electronics, $1500. 856-4574. 37-4

Girls Daoust figure skates, very good cond., size 2, $20., size 3, $20. 856-5548. 38-4

FRED'S CUSTOM SCREENS
365 - 264 Street, Aldergrove
WINDOW SCREENS AND STORM WINDOWS
All Types & Sizes
at the Best Affordable Price in the Valley
Fred Pfander Ph. 856-2401
30-6

3"x27"x72" camping foam, some cat claw damage, $7.; 75" long sleeping bag, $18. 856-2198. 29-tf

2 all-season 15" radial tires in good cond.; camper stove, oven, fridge & furnace. 856-8391. 37-4

Sanyo auto reverse AM/FM cassette deck, pair of Co Axle speakers incl., $125. obo. 856-3468. 26-tf

20" Hitachi color TV with converter & swivel stand, $250. 856-9503. 40-2

Old McLaughlin doctor's buggy convertible top, new cond. 856-5635. 40-2

3'x7' solid door, $20.; post pounder, $35.; motor ¼ HP, $20.; box trailer, $150.; canopy, 76x50", $75. 856-2489. 40-2

12 HP John Deere garden tractor with 48" mower & scraper blade, $1200. 856-2493. 40-2

MOVING?
Turn your unwanted goods into cash. Tools, furniture, misc.
Phone 597-2346
Pick up available.
40-105112-tf

Woodward's gas mower, $225. obo; small garbage burner, $75. obo; old, old gas stove, high oven, high legs, antique, offers. 856-2898. 40-2

Older Valiant, not running, good for parts, $75. you tow; 8 free chickens, still laying. 856-3066. 40-2

Nearly new TV antenna for sale at ½ price, $49.95. 26638 - 58 Ave., Ald. 38-4

Miscellaneous

Office equip. for sale. Old but reliable Thermo-FAX copier & AB Dick spirit duplicator, metal typewriting desk. 888-0402 39-4

Oil furnace & tank in good cond. Make offer. 1857 Ross Rd. S., 856-8333. 39-4

7'5"x5'5" plate glass, $115.; 5'x8' thermopane window, $60.; antique wooden chairs, $35. ea.; Plymouth 14" hubcaps, $20. set. 856-2832. 38-4

Commodore 64 computer with colored monitor, disk drive, printer, Geos package, joy sticks & games, $1000. firm. 856-3092. 38-4

Ahoy Boat Owners
Get your old convertible top repaired or replaced now.
Plan ahead for holidays
Iver's Boat Tops
856-2455 days or eves. 1-tfb

400 Matic Honda motorcycle, $700.; ¾ ton truck canopy, $75.; 1974 Datsun, you haul away, $100. 856-4231. 38-4

Mini-versal gym, c/w exercise charts. New $80., sell for $50. firm. As new cond. 856-9639 eves. 33-tf

HOBBY BREWS
BEER 25¢
AN IDEA WHOSE TIME HAS COME
CLASSES AVAILABLE
PHONE 533-5222
- Over 60 Varieties of Beer
- Over 30 Varieties of Wine
- Over 40 Varieties of Liqueur Extracts

19563 Fraser Hwy., Langley
Next to London Drugs 37-tf

Ladies imitation mink coat, size 18, never worn, $200. obo; sofa bed, exc. cond., $180. obo. 856-4759. 38-4

RCA console color TV, $175.; burmese/siamese kittens, $25.; Suzuki motorbikes for parts; lge. concert speakers, $650.; rabbits, $5. & up. 856-5700. 37-4

For sale. Mini doughnut machine c/w storage shed. 856-1378. 38-4

70 ft. long 7 ft. high galv. fencing, 9 guage, $60. 533-3874 after 5 p.m. 38-4

Garage sale items, dishes, sm. appl., antiques, auto access., ladies clothes, bird cage, cutlery, misc. Cash only. 856-2832. 38-4

15 gal. fish tank with fish & access., $60. 856-3395. 38-3

Wood desk, end table, boxspring & mattress, ladies, mens & boys bikes (3 spd.), boys size 13 skates, hockey equip. 856-6206. 38-3

Musical Instruments

Elec. guitar, exc. cond. Good for beginner & intermediate. $100. obo. 856-1123. 39-4

Bundy alto saxophone with case. Asking $500. obo. 856-8752. 39-4

Yamaha trombone & case, exc. cond. $350. 856-2065. 39-3

Pets

Bumper crop of little kittens. Nice black & white markings. Free to good home. 856-2752. 39-3

P.B. papered sheltie. Will negotiate for stud fees. Mary 856-5599. 37-4

Extra love? Check for dogs & cats for pets at the F.V.S.P.C.A., 10 a.m. - 4 p.m. Mon. - Sun., closed holidays. 20302 - 98 Ave. 888-0626, 856-4600. 17-801496-tf

Pets

Free white Lab cross female, spayed, with shots. Affectionate family dog to good home. 856-4433. 39-4

Valley Pet Grooming
★ SUPPLIES
★ CAGES
Reasonable rates.
Large dogs welcome.
Free Pickup & Delivery
27114 Fraser Hwy., Aldergrove, B.C. 856-7099

Ready November. P.B. cocker spaniel puppies from hunting stock. Call to reserve. Leave message for Sandi 856-2889. 37-4

3 grey male cockatiels, $40. takes all; 1 pr. mitred conures, $300. pair; pr. dusky conures, $135. pair. 856-5636. 37-4

1½ yr. old male miniature long-haired Dachshund. Loves children; 6 yr. old min. dachshund, P.B., no papers. 530-0219. 37-4

Keeshond, 2½ yrs. old, P.B. Has papers. 856-3139. 37-4

Reg. Schipperke male pup. 11 wks. Lovely companion dog. Pet & show stock. Eves. 856-7336. 40-3

Pair of Shelties, male, female. Good with children. $250. obo. 856-3216. 40-1

BIRCH-BARK KENNELS
26436 13th Ave., Aldergrove
FULL BOARDING FACILITIES
PROFESSIONAL GROOMING
Registered Brittany Spaniels
Pointing Dog Training
Obedience Training
Reasonable Rates
856-4321

Ready Nov. P.B. cocker spanial puppies from hunting stock. Call to reserve. Leave message for Sandi 856-2889. 40-4

Wanted. Small dog up to 8 lbs. Prefer puppy. Reas. or free to good home, guaranteed. 856-4005. 40-3

Reg. German Shepherd pups. Champion lines. Also 3 adult females reas. to a good home. 856-0213. 40-4

Free kittens. 5 wks. old. 1 pure grey, 1 pure black, 1 buff, 1 tortoiseshell. 856-2993. 39-2

1 yr. old sheltie X female. Good watchdog, loves kids; female Siberian husky with 2 pups free to good homes. 856-5636, 826-5442 39-4

Owner moving. Lge. cage & 2 beautiful budgies to good home for minimal $35. 856-7553. 39-2

Female sheltie, spayed, 2½ yrs., gentle, $225. obo CKC reg.; male persian, P.B., $75. firm; lge. cockatiel cage, $100. obo. 856-6814. 39-2

Male Komondor, 18 mths. old. Neutered, all shots to date. To loving home with acreage. Good guard dog, will not attack. 856-7774. 39-4

TOMLYN'S DOGGY SALON
•Professional All Breed Grooming
OPEN: TUES. - SAT
2905A - 272 Street (across from Post Office)
For appointments call 856-3386

2 cockatiels & 2 cages, male & female, $100. 856-4027. 39-2

Pets

Kittens - unusual markings. Mother is registered Ocicat. Father was handsome. Show quality, dewormed, vaccinated. $50. 856-4763. 39-3

F.G. dog crate, 21" tall, good shape, $40.; sturdy wire dog crate, 36" tall, $35.; 18" wire dog crate, $18. 856-2850. 39-3

Poultry

8-10 lb. live turkeys. Live or dressed. Wanted geese. 856-7245. 40-2

For sale. 1 brown Chinese gander or will trade for white Chinese goose. 856-8723, 856-3940. 40-2

13 brown comets, 1½ yrs. old, $2.50. 856-6695 after 6 p.m. 40-2

White pullets for sale, ready to lay, $3.50 ea. 859-9493. 37-4

2 Jamesway incubators with hatchers, 2000 egg capacity, $350. firm. 856-6720. 37-4

15. WANTED

Miscellaneous Wanted

WANTED
Good used merchandise
Call 597-2346
Pick up available.
40-105113-tf

Wanted. Guide uniform, size 10-12. Have 2 Brownie uniforms, size 8-10, $10. ea. 856-4351. 40-2

Wanted. Ladies bike, old fashioned style. 856-6175. 40-2

Good used rotary antenna. Reas. price. 856-3116 eves. 40-3

Wanted. Pressure treated yard light pole, 20-25 ft., 5-6" top. 856-8628. 40-3

Wanted. Watercolor paper stretchers. For sale spinning wheel Indian head. 856-6954. 40-4

Wanted. Apt. size freezer in good cond. 856-5011. 40-2

Wanted. Lge. quantities of landfill required immed. 856-8574. 38-4

Wanted. White bathtub with right hand fixtures; gold fridge in good working order, reas. 856-4549. 38-3

Wanted. Used brush cutter for 3 pt. hitch. 856-6233, 856-3925. 39-4

Wanted. Front fender & door for 1973-79 GM pickup, also clutch & pressure plate for same. 530-3159. 37-4

16. REAL ESTATE

Homes for Sale

Looking for a home? Selling a home? Try:
Green Acres
Target Realty, home of the 3½% commission. 534-9277. 3-tf

Revenue home on lot in Summerland. More info. 856-6656. 39-4

3 bdrm., 3 baths, gas F.P., hook-up for washer & dryer up & downstairs, big dble. garage. All landscaped, gazebo in back, sundeck. 856-5152. 38-3

Homes for Sale

By owner. Remodelled 2 bdrm. home on ½ ac. Private setting, only 5 mins. to town. Good freeway access. Owner has bought out of town. Priced in mid $60's. Phone for appt. 852-4890. 38-tf

By owner. 11 yr. old 1033 sq. ft. home, fenced yard, 3 bdrm. up, 2 down. Asking $77,000. Must sell. 856-3707. 39-4

Executive 3 bdrm. heritage style 1900 sq. ft. home plus bsmt. Close to 200 St. freeway exit & entrance. 888-1268. 39-3

Best deal in town! 4 bdrms., 2 baths, fam. rm., carport, fenced back yard. Everything you need - located near main routes but on a quiet cul-de-sac. Priced to move at $71,900. Jan Major, Realty World Abbotsford, 530-8227 or 853-1151. 39-2

Aldergrove townhouse for sale by owner. 3 bdrm., plus den, 1½ baths, close to parks, schools & shopping. Asking $40,500. Call 856-5453, 534-8268. 38-4

SAVE MONEY?
Buying or selling a home.
John Halliday - 856-5247.
530-0144, pager #401. Lakeview Realty 19-tf

For sale. 3 bdrm. up & inlaw suite. Fully finished. With non-qualification mtge. In Clearbrook. 853-4191. 37-4

Mobile Homes

Older mobile home. Must be moved at once. All cash offers considered. 856-6475. 40-1

12x50 Safeway. 3 appl., CFA approved woodstove. $6,800. 856-5783. 38-3

Mobile home to be moved. 14x70 Paramount 2 bdrm. with addition, 2 full bathrooms, 3 appl., walk-in pantry, alum. decking & dble. carport. $32,000. 856-4364. 38-10506-3

Property for Sale

By owner. 10 acre farm, all clear, 3 bdrm. full bsmt. home, big barn & 2-car garage. 856-2730. 40-4

Serviced lake front property. Missezula Lake, Princeton area. Asking $17,000. Owners will finance. 856-4048. 37-4

4.5 acres, magnificent view, munic. water, 9 boxstall barn with undercover area. Good house, workshop. 856-1658. 38-4

40 acres with new 1734 sq. ft. house, full bsmt., dble. garage. North of freeway on Ross Rd. Ph. owner 856-8557. 38-105057-4

17. MACHINERY & EQUIPMENT

Tas generator, 600 watt, $250. obo. Ph. after 4 p.m. 534-2581. 39-3

Hot water boiler, 1,700,000 BTUs & pipe for heating; benches for greenhouse, asst. pots & hanging baskets. 856-2606. 38-4

30 ton press; power plant; 210 volt construction light; house jack; mink wire; 20 ft. of picket fence; blower with motor. 856-1264. 39-2

49 Allis Chalmers tractor, 28 HP motor, new tires, front MTD. hydraulic blade, mower. $1000. 856-9501. 38-4

1981 1200 Ford diesel 4WD tractor. 40" front end loader, 42" rotary tiller. 458 hrs. $7800. 581-0796. 38-3

T.E.A. Ferguson farm tractor. 12 volt elec. system with 6 ft. scraper blade. $1800. 856-8104. 38-4

OPEN HOUSE - WEEKENDS
1:00 - 4:00
Adult oriented townhouse in choice location ½ block to shopping. Features 3 bedrooms & basement. This unit overlooks landscaped garden and gazebo and includes 5 "like new" appliances. Unit 84, 27272 - 32 Ave., Aldergrove
TO VIEW CALL J. METZGER
856-6572 or 530-0231
Wolstencroft Realty

HIGHLAND VILLAGE Valu-Rite Drugs
HIGHLAND VILLAGE SHOPPING CENTRE
56th AVE. & GLOVER RD.
(PLENTY OF PARKING)
MEMBER I.P.I.
Prescriptions: 533-1661
Store: 530-3464

FIRST & SECOND MORTGAGES
90% FINANCING AVAILABLE
ANTRIM INVESTMENTS LTD.
20410 Douglas Crescent, Langley, B.C. V3A 4B4
Office 530-2301 856-7639 Eves.

17. MACHINERY & EQUIPMENT

D450 John Deere loader, 4-way bucket & winch. Good cond. $18,000. **856-8288** eves. 37-4

8N Ford tractor, 8 spd. forward, good running cond., $1850.; 2 furrow Ferguson plow, $275.; 6 ft. Ferguson dble. disc, $350. **823-6886** Yarrow. 37-4

Massey Ferguson 35 diesel. Runs good. Allied front end loader, good tires. **856-2218.** 37-4

Case Tractors
Parts and Service
at
Bypass Equipment Ltd.
19575 Langley Bypass, Box 3265, Langley, B.C.
533-3271 28-tf(T)

OTTER MARINE & SMALL ENGINE REPAIRS
Parts & service for chainsaws, lawnmowers, garden tractors, outboards.
Reconditioned Chainsaws, Lawnmowers, Outboards, Garden Tractors, Tillers & Shredder For Sale.
3548 - 248 St., Aldergrove
856-4666

18. BOATS

15 ft. tri-hull, 65 HP Mercury. $1400. obo. **856-9069.** 39-4

Jet powered recreational water vehicle. Needs motor. $175. obo. **534-9286.** 39-3

16 ft. ski boat, good cond., 50 HP Merc, elec. start, $1900. **856-2317.** 40-1

7 ft. F.G. dinghy, good cond., $325.; ½ HP water pump. $100. **856-4868.** 40-4

1982 Roadrunner trailer Model RLG 5400, hydra-vac brakes, elec. winch. Like new. Offers to $3800. **534-6397.** 38-tf

CLIPPER CANOES
Buy factory direct from western Canada's largest manufacturer of canoes. Complete selection of accessories at our large showroom. (Rentals). Box 115 - 2142 West Riverside, Abbotsford, **853-9320.** 17-803472-tf

1982 Roadrunner trailer, model RLG 5400. Hydra-vac brakes, elec. winch. Like new. Offers to $3800. **534-6397.** 37-tf

CANOE RANCH
People Powered Paddling Products
856-0202
Rentals, Sales, Trades, Repairs
Farwest Gortex rainwear
27726 Fraser Hwy., Aldergrove, B.C. -tf

12 ft. Sportspal lightweight canoe. Unsinkable, wide bottom, $250.; 14 ft. alum. boat with steering wheel, $500. **856-6295.** 39-4

MAINLAND PLASTICS
20363 No. 10 Hwy., LANGLEY
533-5525
ALL NEW AND JUST IN TIME FOR SUMMER
-10 ft. car top row or power boats
-16 ft. canoes
-now available - the "SEA RAY"
-We manufacture all models of van tops

19. AUTOMOTIVE

Auto Supplies

1972 GMC 4x4 P.U. parts, $5. & up. **856-1494** after 5 p.m. 37-4

1600 Datsun motor, $150.; 1969 Ford Ranger cab. $100. **856-8347.** 38-4

1 pair of Dayton Super Stag tires 11-15-LT on Chevy 6-bolt rims, 15 inch by 10 inch wide. Less than 1000 miles on pair. $150. Ph. Mark **535-0849.** 45-tf

Auto Supplies

For sale. 283 motor. **856-2773.** 40-2

Datsun 2 13" steel radials on rims, $50. **856-2756.** 39-4

Edelbrock alum. manifold for Chevy, $75.; Maverick parts; 1300 Datsun & 4 spd. **856-8956.** 38-3

2000 miles on 375 to 400 HP 1973 Ford 302. All the best of parts. Have to sell to pay bills. $1600. obo. **850-0578.** 38-4

Ford P.U. box for 1977 short box step side, $250. obo. **856-1569** after 6 p.m. 37-4

3 Dodge/Ford 15" rims with tires, $5. ea.; 2 Dodge/Ford 14x6 U.S. Indy alum. slot mags, $40. a pr. **856-1346** eves. 37-4

Truck liner for long box, $75. obo; 2 gas tanks for truck, $15. ea. obo. **534-8764.** 38-4

Two TR7 wheels. 856-3959. 38-3

***For sale.** 2 canopies to fit import truck. One* 20" high, one 30" high. Call Larry **533-1766.** 38-3

For sale. Lots of parts for 1970 Corona Mark II. **535-0849.** 17-tf

Campers/Trailers

Yukon truck canopy. Insulated, with clearance lights & boat rack. $300. obo or trade for alum. boat or canoe. **856-0891.** 37-4

15 ft. Canuck trailer. Sleeps 4, fridge, stove, porta-potti, $900. obo. **856-9552.** 37-4

9½ ft. camper. 3-way fridge, 3 burner stove, furnace, porta-potti, sleeps 5. Camper jacks & stablizers. $1500. firm. **856-6586.** 33-tf

Clean Okanagan camper c/w furnace, 3 burner stove, 3 way fridge. Sleeps 4. $1100. **856-2279.** 39-4

Tent trailer, sleeps 6. Real good shape. Asking $300. Wayne **856-7208, 856-5339.** 39-2

Cars

1964 2 dr. H.T. Rebuilt 283, everything original. Radial tires. Also radial snow tires, $2100. **856-5430.** 40-2

1976 Toyota Corona stn. wagon. Runs good. $1100. obo. **856-0645.** 40-2

1979 2 dr. blue Dodge Omni. Stand. trans. Good tires, good running cond. **856-5525.** 40-2

1976 Chevette, $650. obo; 1977 Skyhawk, $1495. obo. Both run good, look good. **856-6461.** 40-1

1973 Mazda 808. Ford new all season tires, 4 alum. wheels, new AM/FM cassette deck. Int. & body good shape. Needs motor. $475. obo. **856-6587.** 40-4

1981 Pontiac Phoenix. 6 cyl., 4 dr. hatchback $4200. obo. **856-5495.** 40-2

1973 Olds Cutlass. 350 rocket eng., body fair, runs good. $550. obo. **856-3207.** 40-3

1976 Capri. New radiator, clutch, brakes. Good body. $985. **856-0636.** 40-1

1979 Trans Am. $5000. obo. Loaded. **856-0534.** 40-4

1976 Datsun liftback. Front wheel drive, 5 spd., steel belted radials. Like new paint. $925. obo. **853-5098.** 40-4

1976 VW Rabbit for parts. Running gear exc. shape. Body crunched, rolled once. Best offer takes. Leave message **856-1582.** 40-2

1978 Toyota Corolla SR5 hatchback. 5 spd. stand. trans., stereo equip. Very good cond. $2700. **856-0773** weekends & after 7 p.m. 40-3

1971 Ventura II. One owner. $500. **856-7417.** 40-1

1983 Plymouth Reliant S.E. 4 dr. sedan. $3600. **856-6274.** 40-2

1976 Honda Civic CVCC. 5 spd., new brakes, exhaust, starter & water pump. Clean inside & out. **856-1969.** 40-2

1977 Dodge Colt. 40 MPG. Exc. running cond., $1350. obo; 15½ ft. Larson, 60 HP Evinrude, $2200. obo. **856-5352.** 40-3

1976 Plymouth Fury stn. wagon, 360 motor, good cond. Replaced trans. & bedhousing. New starter. $500. obo. **856-3216.** 40-1

1979 Oldsmobile Cutlass Salon 2 dr. V8, air cond., new paint. 116,000 kms. $2600. **856-5851.** 39-3

1967 Olds Delta 88. 4 dr., H.T., beautiful shape. 455 rocket engine, H.D. trailer hitch. $1400. **856-3993, 530-6860.** 39-2

Cars

1970 Toyota Corona 4 dr. Good solid running cond. $300. obo. **856-5645.** 39-4

1980 VW Rabbit diesel. 4 dr., 5 spd., exc. cond. Fully maintained. 71,250 miles. $4950. **856-4998, 856-4269.** 39-3

MSA FORD SALES LTD.
33033 South Fraser Way
M SA Ford provides
S huttle service
A ll make parts & service repairs
F ree courtesy cars
O pen Monday thru Saturday
R egistered Technicians
D iscounts for SENIORS
PARTS 859-7661
SERVICE 853-2293

1974 Triumph TR6. New black paint, white top convert., new carpets, brakes. 4 spd. AM/FM. Exc. student's car. $3750. obo. **856-2065.** 39-2

1976 Toyota Celica. Exc. running. 25,000 miles on rebuilt eng. New: paint, shocks, *ball joints, alternator, regulator, etc.* $3200. obo. **856-8849.** 37-4

1971 Super Beetle. New tires, muffler. 56,000 on rebuilt eng. Runs good. $800. **856-3756.** 37-4

1977 AMC Hornet. 67,000 miles, 6 cyl. auto., good cond. $2000. obo. **856-3007.** 37-4

1976 Dodge Aspen stn. wagon. 318, p.b., p.s. $500. obo. **856-4846.** 37-4

1981 18 ft. flatdeck trailer with tandem axle, elec. brakes & removable sides, $2500. obo; 1971 VW super beetle, good transportation, $975. obo. **856-8982.** 37-4

1978 Chrysler LeBaron. 4 dr., loaded, new p.b., radial tires, velour upholstery. $2300. **856-8334.** 37-4

1967 VW type 3. 1 owner, exceptionally mint cond. 47,000 miles. Bucket seats, disc brakes, 1500 cc motor with 4 spd. **853-7220** eves. 37-4

CAPT'N CRUNCH
SCRAP CAR REMOVAL
YARD CLEAN-UP
Dead Cars Wanted
For Demolition Derby
853-3074 8-95292-tf

1980 Omega 4 dr. V6, good cond., auto., p.s., p.b., radio, cassette, new brakes. Take older car or truck. $3500. **852-8793.** 33-tf

1971 Plymouth Fury. Runs good. In decent cond. $250. obo. **856-6873.** 23-tf

Scrap cars wanted. Bradner Salvage. **856-8378.** 9-793059-tf

1978 Datsun 510 stn. wagon. Good cond., $2800. obo. **856-4947.** 38-3

WORLD CLASS
samara
IT'S NEW
German engineered Samara. Front wheel drive, 5 speed. Up to 60 MPG. Room for 5. Sharp, sporty styling. **$6495.**
WEST OAKS MOTORS LTD.
2771 Emerson St., Abbotsford
852-9260 Dealer Licence #8107

1974 Spitfire. New paint, top, alternator, seats, tires, timing chain & gears. Exc. cond. Fun & easy on gas. 67,000 mi. $2700. obo. **856-2998.** 38-4

1978 DODGE COLT
4 speed. Good cond. in & out. $1,200 obo **859-6161 after 6 p.m.** **27-tf**

1978 Plymouth Sapporo. 2.6 L auto., p.w., p.s., p.b. $2800. obo. **856-1264.** 37-4

1974 VW Beetle. Immac. cond. 54,000 orig. miles. $2500. obo. **856-9493.** 37-4

Motorcycles

1984 V65 1100 Honda. 88,000 kms. $3400. obo. **852-4890, 858-3206.** 30-tf

1979 Kawasaki 750cc. Custom built frame & sissy bar, stock eng., 4 cycle, low rider. Apply R. Davidson, Pad 8, Aldergrove RV Park. 39-2

Motorcycles

1976 Yamaha 650. $740. **856-7062.** 38-3

1978 Honda XR75 motorbike. $275. obo. **856-9355.** 39-2

Must sell, moving. 1982 GPZ 750. Good cond. Asking $1650. obo. **856-5703** after 4 p.m. 38-4

Honda motorcycle. 1982 Magnum V45. Exc. cond. Trade for truck or car. **534-1026.** 37-4

250 Yamaha dirt bike. Exc. running cond. $400. obo. **856-3468.** 26-tf

1982 CR80. Good cond. $250. obo. **856-7516.** 37-4

R.V.'s

1976 23 ft. Diplomat minihome. 440 rebuilt Dodge motor & tranny. Asking $15,900. **856-3221.** 14-tf

1979 Okanagan motorhome. 22½ ft., 460 Ford, radial tires, awning. Exc. cond. $17,500. **856-2192.** 39-3

Tas generator, 600 watt, $250. obo. Ph. after 4 p.m. **534-2581.** 39-3

25 ft. Winnebago Class A motorhome. New Michelin tires. Sleeps 6. Roof air, power plant, awning. New paint. 27,000 miles on engine. Exceptionally good cond. throughout **533-0140** anytime or **856-9639** eves. 33-tf

22 ft. motorhome for rent. $300. pr. wk. Longer rentals preferred. Plus ins. or will sell $14,500. Frontier, 350 GMC. **826-8548.** 37-4

Rail dunebuggy, no motor, comes with 2 transaxles, CB. $500. obo. After 5:30 p.m. **850-0578.** 38-4

Public Notice
R.V. PRICE WAR!
Aldergrove Dealer Fights Back with Rock Bottom Prices
•KUSTOM KOACH •CIMARRON
•WILDERNESS •YUKON
Over 100 units in stock
New and Used
Financing up to 10 yrs.
Sales - Parts - Service

KUSTOM KOACH LEISURE SALES
534-8820
26875 Fraser Highway, Aldergrove
OPEN 7 DAYS A WEEK

Trucks

1974 Toyota P.U. Mechanically good, good paint. **856-1133.** 37-4

BRADNER SALVAGE
SCRAP CAR REMOVAL
YARD CLEAN UP
We Buy, Sell, Trade
856-8378
33-96700-tf

1967 Dodge Fargo, black. Have receipts for $1200. work done on it in last 5 mths. Rebuilt eng., new brakes & muffler system. $800. obo. **856-3365.** 38-3

Premium 1965 1 ton International custom flatdeck. Exc. rubber & mechanical cond. No rust. **852-4950.** 38-3

1981 Datsun diesel P.U. king cab. $3300. obo. **856-5424.** 37-4

'73 P.U., new rubber, rusty but runs good. $750 o.b.o. **856-6459** after 6 p.m. t.f.

1979 Toyota P.U. with canopy. Good cond. $2950. obo. **856-3008.** 40-2

1963 3 ton Ford, ex-army. $1000. obo. **856-1239.** 40-4

1973 Mazda P.U. with canopy. Good running cond. $950. obo. **856-6059, 856-7083.** 40-4

1974 Toyota P.U. Good running cond. $600. obo. **534-6281.** 40-1

Trucks

1976 Ford 150 4x4. V8 auto., p.s., p.b. $1500. **856-1622.** 40-2

30" canopy for import truck; 2 - 14" snow tires on rims. Also wanted, 10-12 ft. alum. boat. Call Larry **533-1766.** 40-3

1975 International Scout 4x4 with 8000 lb. Warren winch. Exc. running cond. Some rust. $1700. **856-6102.** 38-4

Vans

Hardtop tent trailer, $500. obo; Ford van, fully camperized, $4000. **856-9591.** 38-4

1971 VW van, runs good, for parts, $500. obo; 1972 VW van, pop-top, runs well, $2000. obo. **856-3970.** 40-4

1974 Ford Econoline van. 6 cyl. stand., panelled. Good for tradesman. Runs fine. $900. **856-5888** days, **534-2044** eves. 40-2

Too Late To Classify

HOMES FOR RENT
or would-be landlords
ALLOW US TO MANAGE RENTAL UNITS FOR YOU
DIVERSE REALTY INV. CO.
Countryside Mall
856-2110 39-1

Wanted. Good used infant carseat up to 40 lb., playpen & jolly jumper. **856-6179.** 40-3

Wanted. Old milk bottles, dairy tokens, dairy advertising, clocks, etc. **856-5378.** 40-4

1974 Dodge Monaco, p.b., p.s., good cond., $500.; size 9 wedding gown, complete, $150.; 14 ft. hall runner, gold, $10. **856-8462.** 40-4

Airtight woodstove, adapted for F.P. or free standing, used 1 season, $450. obo. **856-0424** after 6 p.m. 40-2

Live on acreage at the lake. Aldergrove area. In a modern 3 bdrm. mobile. Avail. Nov. 1. **856-6527.** 40-4

Exp. soccer players needed for mens over-30 team. **823-4502, 856-2852, 852-9122.** 40-4

4 ft. fluorescent gro-lite c/w tubes, $15.; wooden screen door with hardware, 78x32, $10. **856-6743.** 40-2

1974 12x60 mobile home with low down payment. **853-8515.** 40-4

4-drawer filing cabinet, writing desk, 21 ft. chest freezer. All A-1 cond. **859-5996.** 40-4

Old oak treddle sewing machine converted to elec., $65.; hide-a-bed, $100. obo. **856-5632.** 40-1

Free pups. 1 male, 1 female, 7 mths. **534-8615.** 40-2

22.5 cu. ft. chest type freezer, $275. obo. **856-8452.** 40-2

Ford 400 motor & transmission in exc. cond. 40,000 miles. $500. **856-2316.** 40-3

Red & white 1975 Dodge van. Asking $1000. obo. **856-1452.** 40-2

Navy & white baby buggy, makes into a stroller, $45.; baby crib with mattress, exc. cond., $85.; wanted 9 cu. ft. fridge. **856-8268.** 40-2

Bdrm. suite, like new, $200. **856-0585.** 40-2

18 mth. old Rhode Island Red hens plus white Silky chicks. **888-0525.** 40-2

Massey Harris "22" tractor, 3 pt. hitch, PTO. Good cond. $1600. **856-3260.** 40-3

Goat for sale, 3 mths. old, buck. **856-9530.** 40-3

Responsible, well adjusted individual (male, female or single parent with 1 small child) to share lge., comfortable house on acreage in Aldergrove area. Rate negotiable dependent upon circumstances. Call Bronwen **856-0402** 9-5:30 p.m. or **856-0863** 6-9 p.m. & weekends. 40-3

For rent. Aldergrove - Langley area. Avail. Nov. 1. Cozy 2 bdrm. bsmt. ste. in wooded setting. Would suit couple, no children. Fridge, stove, utilities incl. $375. pr. mth. **534-4729, 856-0647.** 40-4

The price is right. Spacious well maintained townhome. 3 bdrm., 3 baths, country K.T., SP, EX., storage & parking. Close to schools & all amenities. **856-0476.** 40-2

TOO LATE TO CLASSIFY

Wanted. Puppy or small dog. Free or reas. priced. **856-1929.** 40-2

P.B. reg. Suffolk ram, 3 yrs. old. **856-2705.** 40-2

Solid rock maple dining rm. ste. Dark finish, 4 chairs & captains chair, exc. cond., $550.; Sears shape shop exercise bike, good cond., $45. **856-1928.** 40-4

2 bdrm. older home on fenced acreage. Reduced rent for handyman. **594-4320.** 40-2

Minolta 7000 Maxxum camera with AF lens & flash, like new, asking $300. **856-5733.** 40-2

Some adorable, fuzzy little creatures (commonly referred to as kittens) need happy homes. Bronwen **856-0402** 9-5:30 or **856-0863** 6-9 p.m. & weekends. 40-3

Israeli folk dancing classes - for beginners & advanced. New session begins Oct. 13, then every Tues. at 7:30 p.m. at Bradner elementary. **853-5127.** 40-4

Exp. waitress wanted. Over 19. Apply within, Ocean Park Pizza. 40-105119-1

BEAUTIFUL SKIN
Call for a complimentary Mary Kay 'feels good' facial or have a beauty show in your own home.
856-7533 39-1

Flea Market - Sale in basement of St. Dunstan's church, 3125 - 271 St., Aldergrove. on Sat., Oct. 17, 10 a.m. - 2 p.m. 40-2

1981 Chev Belaire. 267 V8, auto. lock up. 50,000 kms. on rebuilt motor. $4995. **852-2288.** 40-4

For rent. 3 bdrm. mobile home on 5 acres in Ald. area. Suitable for 1 horse. **856-7785.** 40-4

Garage sale. Misc. household, bedding, linens, plants, furniture. 6134 Mt. Lehman Rd. Sat., Sun., Oct. 10, 11, 8-5. 40-1

Lost. Glasses in brown case. Glasses have brown rims with bifocals. **530-1464.** 40-4

Typing service. Resumes, letters, term papers. Reas. rates. Call Darlene **530-9373, 533-5078.** 40-4

Free kittens. Lge. asst., healthy, friendly, litter trained. **856-1254.** 40-2

Italian red & black hide-a-bed & matching chair & matching red drapes. As new, $500. **856-7116.** 40-4

Ladies/girls gold 10 spd. bike, $25.; young boys MX bike, $15. **856-1025.** 40-2

Cleaning woman avail. $7. pr. hr. **856-0585.** 40-4

Free. 3 mth. P.B. male Siamese kitten. Shots & worming incl. To good home. **534-4507.** 40-2

4 prs. "high lite" pinch pleated drapes (page 741 Sears cat.) Chocolate/beige & rust/beige. Exc. cond. **856-5049.** 40-2

OK apples. Spartan & red delicious. $8.50 pr. case. Approx. 36-38 lbs. (approx. 23 cents lb.) **856-1607.** 40-4

Three 900x20 truck tires. Deep tread logger, near new. **856-5477.** 40-3

Weed free mushroom manure. $55. pr. load of 13 yrds. Free del. within 10 miles. **856-8877.** 40-4

For rent. 1 bdrm., kitchen & bathroom facilities avail. $200. pr. mth. Avail. immed. **856-4956.** 40-2

2 lge. ferns (Boston), 1 with stand $30., other $25. **856-3221.** 40-2

1984 Plymouth Horizon 4 dr. hatchback. Exc. cond. Auto. 56,000 kms. $4200. **856-8741.** 40-2

MISSION - A "Feast of Tabernacles" celebration will be held at the New Covenant Church here on October 16 at 7:15 p.m. Scheduled is Davidic praise and worship, Israeli dancing, and a special Messianic Jewish speaker from Edmonton. Refreshments will be available and admission is free.

BILLIONAIRES APLENTY

Richest men, women in the world

NEW YORK - "Hey buddy, can you spare a billion?"

The answer's yes for 132 people worldwide, including several Canadians, says Fortune magazine.

Topping the Canadians on the list is the head of a Maritime conglomerate, K.C. Irving, 88, of Saint John, N.B., who is worth $6.6 billion US, Fortune said in its Oct. 19 issue. Irving is followed by newspaper magnate Kenneth Thomson, 64, of Toronto, who is worth $5.5 billion.

Next in line are the three Reichmann brothers of Toronto: Albert, 58; Paul, 56 and Ralph, 53. The developers are worth a total of $5 billion.

Charles Bronfman, 56, of Montreal, together with Edgar Bronfman, 58, of New York, controls a fortune worth $3.6 billion built on distilleries.

Supermarket czars Galen Weston, of Toronto and Garfield Weston of London, Ont. are worth a total of $1.1 billion, Fortune said.

Canada's head of state, the Queen is a member of the club as well. Elizabeth, 61, is worth an estimated $7.4 billion, but she "turns off palace lights to save money," said Fortune.

Sultan Hassanal Bolkiah of Brunei, 41, tops the worldwide list. He is worth $25 billion, and next to him is King Fahd of Saudi Arabia, 67, who cashes in at $20 billion, Fortune reported. Both can thank oil for their prosperity.

In all, the magazine said, 132 people control 98 billion-dollar family fortunes, including 47 U.S. fortunes, 12 Arab, 10 Asian, and seven in Canada, six each in Britain, West Germany, and the Netherlands.

The youngest billionaire listed is William Gates, 31, of Seattle, Wash., founder of the Microsoft computer-software company. A Harvard dropout, he was said by Fortune to be worth $1.2 billion.

Other names on the list may be more familiar: There are three members of the Mars family, famous for their candy bars; two Rockefellers; August Anheuser Busch and Alfred Henry Heineken, both brewers; three Marriotts, of the hotels; two Gallos, of the wines; and Estee Lauder, 79, queen of cosmetics.

Queen Beatrix of the Netherlands, 49, is worth $4.4 billion.

But while some were born to wealth, others achieved it. John Richard Simplot, born 78 years ago in a one-room log cabin on the banks of the Snake River, now heads the world's largest potato-growing and processing outfit, J.R. Simplot Co. of Boise, Idaho, Fortune said. It put his worth at $1 billion.

Among the surprises are those who did not make the list, Fortune said in its report, released Saturday: no Vanderbilts, no du Ponts, no Astors or Mellons; no Donald Trump, the New York real-estate magnate; and no Adnan Kashoggi, the Saudi arms dealer. No big deal, said an unidentified Kashoggi aide: "It's not how much he has, but how much he spends."

Obituary

KERCHER - Lillian Helen Kercher, passed away October 2, 1987. She was born Dec. 1903 in Choteau, Montana. At the age of 14 she moved to Alberta, and married Christian Kercher in March 1921. She has been a resident of Aldergrove since 1960. She is predeceased by her husband in April 1981 and son Leonard in May 1986. Mrs. Kercher is survived by five daughters, Grace (Doug) Arnott of Abbotsford, Alma Franz of Dawson Creek, Pauline (Roy) Edinger and Eileen (Jens) Bertelsen, all of Chetwynd, Joan Fraser of Abbotsford; two sons Lawrence (Betty) Kercher of Fellers Heights, Dawson Creek, and Raymond (May-Louise) Kercher of Delta; 34 grandchildren, 54 great grandchildren, and three great great grandchildren; daughter-in-law Anita Kercher of Abbotsford. Also sister Victoria McNabb of Pouce Coupe, and brother George Fellers of Dawson Creek. Memorial service was held Oct. 2, 1987 from the Chapel of First Memorial Services, Abbotsford. Rev. F. Golightly officiated. In lieu of flowers, donations to the B.C. Cancer Fund would be appreciated.

Council promises bylaw review

MURRAYVILLE - A new municipal bylaw was sent back to staff Monday night to be reviewed by the township's solicitor.

Ellen Weltzin appeared before council to urge that changes be made to the local ordinance. Together with her husband Louis she has been operating a dog kennel at 7023 - 200 Street for the past 23 years.

Weltzin said the bylaw as it is written would make the kennel open to lawsuits if any of the dogs should bark. The Weltzins have already been taken to court by a neighbor who was annoyed at nightly noise. The litigation was, however, according to Weltzin, "thrown out of court."

The new bylaw would make another lawsuit possible, Weltzin said.

In view of the fact that the kennel has been there since 1964 and only recently new neighbors have started to complain, the councilors expressed empathy for the delegate and promised to consider amendments to the bylaw.

Shooting at Fort debated

MURRAYVILLE - Councilors here have approved, by a split vote, of a hunting reserve on the Fort Langley flats, just below Hudsons Bay Street.

With Mayor Elford Nundal casting the deciding vote, aldermen granted a permit to the Fort Flats Gun Club for the 1987-88 hunting season.

The reserve comprises 166 acres of farm land south of River Road.

Municipal administrator Jim Godfrey said the permit stipulates that no shotgun must be fired within 300 meters of the street.

Aldermen Muriel Arnason, John Scholtens and Aubrey Searle agreed that "is too close to residential properties."

Renewal of a permit was also granted to the Fur, Fin and Feather sports club to hunt on municipal land near Allard Crescent.

Watershed road opposed

BURNABY - Lower mainland municipalities are unanimously opposed to the construction of a public road through Greater Vancouver regional district watershed lands.

GVRD directors voted to inform the provincial government they will fight any attempt to put a road -- temporary or permanent -- through the watershed to provide an alternative to the Squamish highway.

The road proposal was raised recently during discussions on problems resulting from traffic disruptions during improvements now being made to the Squamish highway.

This is the seventh time in the last 30 years that the GVRD has opposed suggestions to build a major public road through the watershed.

The region's position is that the first priority must be the preservation and protection of the water system and that construction of a public road through the area would put the system in jeopardy, requiring hundreds of millions of dollars to protect water quality and supply.

In addition, there is no assurance that a road through the Capilano watershed, as has been suggested, would be any safer or more reliable than the existing Squamish highway.

Subscribers to The Aldergrove Star get value ...

NO CHARGE PERSONAL CLASSIFIEDS

Monday - Friday: 9 a.m. to 5 p.m.

856-5212

DEADLINE: For Thursday edition ... Classified: **Monday, 2 p.m.**
Too Late to Classify: **Tuesday, noon**

- Limit of one free 15-word ad per issue - you must be a subscriber. (Private businesses are not included in this offer.)
- Any additional words should be on an additional sheet of paper. There is a 12¢ charge per extra word. (Pre-payment required)
- Your ad is most effective when you include a price.

SUBSCRIBERS: Use this form to plan your ad before you call ... or clip and mail.

The Aldergrove Star, P.O. Box 220, Aldergrove V0X 1A0
Classified Section _____ No. of weeks _____

Your Name _____ Phone _____
Address _____

NON-SUBSCRIBERS: To receive the Aldergrove Star every week, fill out the form below - and if you wish, attach your first free classified ad.

Name _____ Phone _____
Mailing Address _____

Under 65 yrs.: ☐ 1 Year - $12.00 ☐ 2 Years - $15.00
65 & Over: ☐ 1 Year - $6.00 ☐ 2 Years - $9.00
☐ 1 Year $24.00 for Overseas & U.S.A.

☐ Cheque ☐ VISA Card
☐ Money Order VISA No.: _____ Expiry Date: _____

... for Thanksgiving

FRESH whole roasting chicken
utility grade
kg 2.62 lb. 1.19

Ocean Spray
cranberry sauce
• whole • jellied
WITH 1 COMPLETED SUPER SAVER CARD YOU PAY ONLY
398 mL tin 69¢

Foremost
large eggs
grade 'A'
WITH 1 COMPLETED SUPER SAVER CARD YOU PAY ONLY
dozen 99¢

Minute Maid
• frozen • concentrated
orange juice
• reg. • more pulp
• low acid
WITH 1 COMPLETED SUPER SAVER CARD YOU PAY ONLY
355 mL or 295 mL tin 88¢

SuperValu
Premium Style
ham
• CRYOVAC halves
kg 8.36 lb. 3.79

Foremost
ice cream
• all flavours
2 litre tub 2.49

B.C. grown
Canada #1 grade
brussels sprouts
kg 64¢ lb. 29¢

SuperValu
FRESH IN EVERY WAY

OPEN SUNDAYS
10 a.m. to 6 p.m.

Prices effective until Sunday, October 11
We reserve the right to limit quantities
ALDERGROVE CENTRE MALL