LEGISLATIVE LIBRARY
Parliament Buildings,
Victoria, BC
V8V 1X4 014019 12-87

Burglar gets th

ALDERGROVE - A man who attempted to do his Boxing Day "shopping" at Super Valu after midnight spent about four hours stuck in a ventilation shaft.

The unidentified 24-year-old from Surrey has been charged with breaking and entering with intent to commit an indictable offence, but in a sense he was lucky to have chosen the time and day that he did.

When the Super Valu baker showed up for work at 4 a.m. he heard the man's cries for help, and upon investigating saw two legs sticking through the shaft and jammed tight against metal pipes.

The baker called the RCMP, who in turn called out two Aldergrove volunteer firemen to help release the man.

"He was lucky he chose a day we would be open," said assistant manager Ritchie Fatkin, "because if he'd had to spend much more time in the shaft, he could have lost his legs or even his life."

As it was it took considerable time, effort and specialized equipment to hoist the man back up the shaft to the roof.

The outlet on the roof allows a fair amount of elbow room but the shafts down to the store are not only too narrow to pass through, they also have sharp bends to them.

"It's a wonder he wasn't torn to shreds," said Fatkin. "Looking back on it, it's really hilarious, but I can't imagine what the fellow was thinking of when he tried it."

"He was jammed in like a cork, with his arms above his head. When they finally got him out he couldn't even stand up. His circulation was cut off in one foot and I hear that they're quite concerned about that foot at the hospital."

Fatkin suggests the entry may be connected to another burglary three weeks ago. In that case the thief or thieves pried open a vent to the refrigeration unit and made off with cases of cigarettes. That vent has since been heavily secured and entry to, or exit from the store is virtually impossible.

In any case, this sort of "natural" justice may be a far more effective deterrent than any sentence imposed by a court.

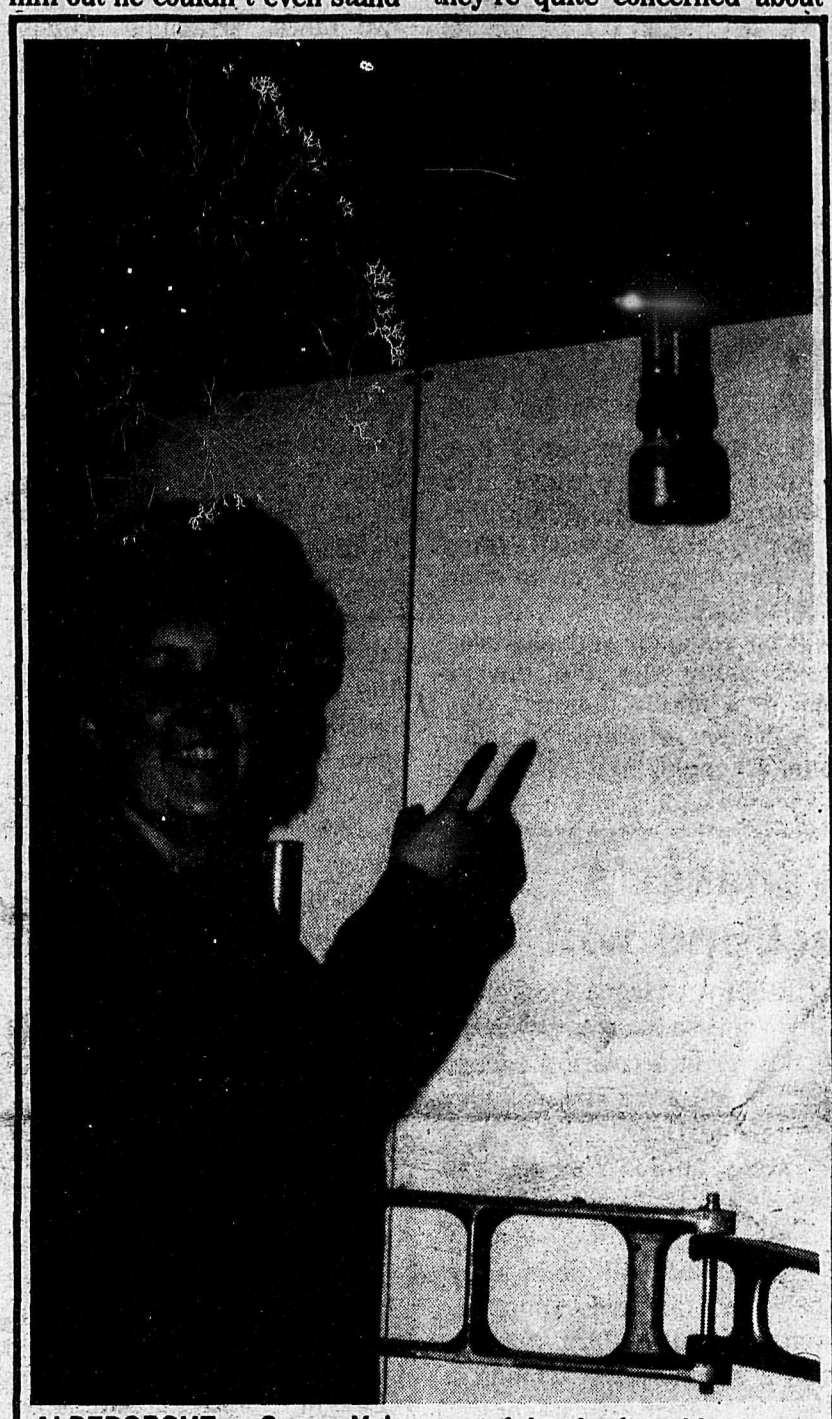

ALDERGROVE - Super Valu cashier Tracy Breier points to narrow ducting where staff found a pair of burglar's legs early Friday morning. The would-be thief was apparently grateful to be found in the act of breaking and entering . . . after spending four hours jammed into the ventilation system.

The Aldergrove Star

"Illegitimus non carborundum"

Vol. 28 No. 1 THURSDAY, JANUARY 2, 1986 30 CENTS

Established 1957. 3089-272 Street, Aldergrove, B.C. Call 856-8303 or 856-5212

Arm lost in mill mishap

ALDERGROVE - An employee of Otter Co-op's feed mill lost a hand in an industrial accident on the morning of Dec. 23. Ron Smith is reported to be in satisfactory condition at Vancouver General Hospital.

He was examining a mixing auger at 9:30 a.m., when his sleeve was caught, pulling his arm in and severing it between the wrist and elbow. A co-worker heard a "horrifying groan" and ran to Smith. Two first-aid attendants on staff took care of Smith until an ambulance arrived.

He was taken to Langly Memorial Hospital and transferred to VGH.

Smith, a Langley resident, has been a mill worker at Otter Co-op for the past 36 years.

Mark "Danny" Rode . . . found murdered in Langley barn.

Man sought in murder

LANGLEY - A man who had been missing for the past two weeks was found dead, early Monday morning in a Langley-area barn.

Mark Daniel Rode, 25, of Langley was apparently murdered by gunshots. He had vanished after leaving work at Cameo Plastic Products Ltd. on Langley By-Pass at about 12:20 p.m., Dec. 19. His Honda Prelude was found abandoned on 84 Ave. near 270 St., the next day.

Rode's wife, Vicki and his boss William Mufford had been mystified by Rode's disappearance and were unable to offer any possible reasons. RCMP said that their investigation led them to believe that the case was drug-related.

An 18-year-old man has been charged with first degree murder of Rode. A warrant has been issued for Bradley Joseph Mufford, of 7024 Glover Rd., who is still at large.

Guest blinded by thrown rock

ALDERGROVE - A rock-throwing incident turned a melodious family Christmas Eve party on to a sad note.

Geoff Dueck, 23, was blinded in one eye by the flying glass in the dining room of the Armstrong family when an unruly neighbor threw a rock the size of a baseball at the window. Dueck, of Haney had his left eye surgically removed, Dec. 31 because the optic nerve was destroyed.

Dueck is a roadie for local trio, Bare Facts, and that group's drummer, Kelly Armstrong had invited Dueck to the family party at his mother's home. Isabel Armstrong, because of her kind and sensible nature is considered a second mother by many young people, and she had told her sons to bring their friends if they couldn't be with their families for Christmas.

The party was cheerful, but quiet until the neighbor's 21 year old daughter unexpectedly turned up.

"She was rank, very high," says Kelly Armstrong. "She was obnoxious, causing trouble -- something to do with a bad cheque she had given to my mom. We asked her to leave and Bing (his brother) watched from the steps to make sure she left. She was hanging around the cars, so Bing asked her to leave, again.

...continued on page 2

Bandits attempt robberies

CLEARBROOK - An armed robbery and an attempted armed robbery took place here last Saturday evening.

The two incidents occurred within four and a half hours.

Shortly after five o'clock, an older couple were robbed at their residence by two masked intruders. The knife-wielding criminals, said to be about 20 years old, forced their way into the house and tied the couple up. They then stole a small amount of cash and fled the scene.

Five minutes before ten, a masked bandit tried to rob the attendant of a service station on South Fraser Way. After a brief scuffle between the two, the robber fled empty handed. No weapon was used in this crime.

Rock thrown, glass flies

...from page 1

"She left, but Bing saw her come back down the alley and throw the rock. He chased her and her friend but lost them in the fog," says Armstrong.

"There was no reason for it; it's just so sad. Geoff's okay, he'll be alright, but it's up to us guys to see that he keeps his spirit," says Armstrong.

Armstrong was critical of the story carried in Monday's Province. "From the tone of it you'd think it was a wild Surrey-type party. It was anything but," says Armstrong.

A formal complaint has been filed with Langley RCMP, who are now contemplating charges against the woman.

Absentee voting to be legislated

VANCOUVER - The provincial government is expected to amend the British Columbia Election Act by February to allow a form of absentee voting attorney general Brian Smith said last week.

Smith's statement follows a B.C. Court of Appeal ruling that two law students from British Columbia who were attending school in Ontario were denied the right to vote as guaranteed under the Charter of Rights and Freedoms because B.C. has no mechanism for absentee voting.

Smith said the government won't appeal the ruling but will amend the legislation to conform to the charter.

Tenders called on underpass

VICTORIA - Tenders have been called, returnable January 7, for a contract to construct the Old Clayburn Road underpass on the Abbotsford bypass.

The project is located in Matsqui.

The contract calls for a three-span prestressed concrete stringer bridge 54 metres long with a 19 metre wide roadway and two two-metre sidewalks supported on two abutments and two piers all on spread footings. Also concrete ramp sidewalks and steel railings at each corner of the bridge.

The date for completion is June 30.

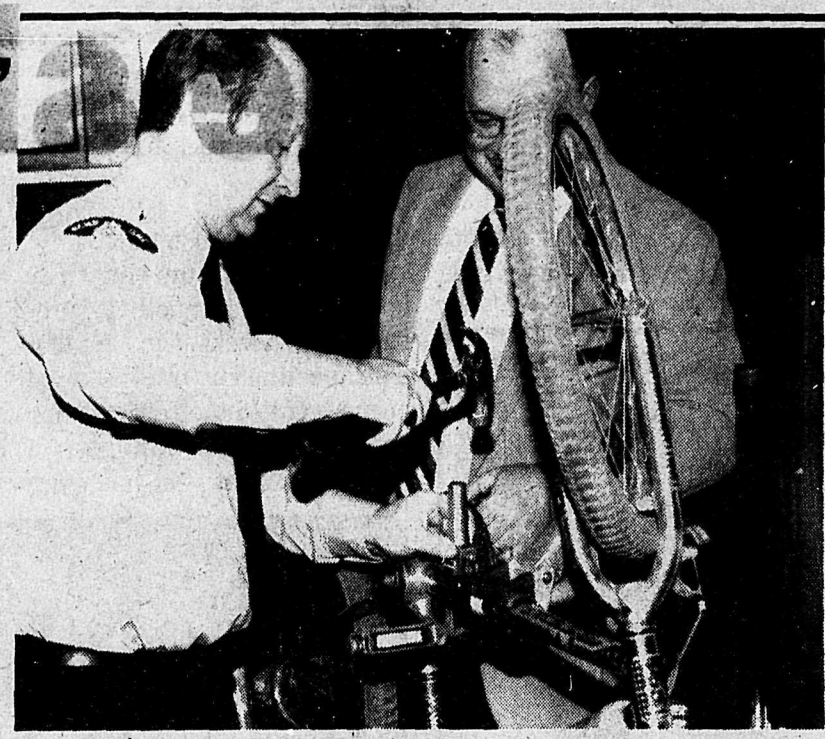

Free bike I.D. this week

ALDERGROVE - RCMP constable Bob Taylor and local service groups, the Kiwanis and Rotary remind the public that a free bike identification session takes place Saturday, Jan. 4 from 9 a.m. to noon at the local Legion hall.

All bikes will be stamped and engraved on seven major parts with the driver's licence number of a family member. The process has been very effective in reducing bike thefts in Langley and other B.C. jurisdictions.

Volunteers needed by society

ALDERGROVE - Members of the general public and members of community groups are invited to become active members of the Aldergrove Festival Days Society. Volunteers are needed for large and small jobs, people with a lot of interest, input and involvement to make the Expo year event even bigger and better than previous years.

Public is invited to the next meeting on Monday, January 6 at the Legion hall at 7 p.m.

Vanessa's second win

SURREY - A young Aldergrove girl, Vanessa Stark has won the first prize in a coloring contest sponsored by the Fraser Valley Real Estate Board.

Ten-year-old Vanessa will receive a BMX bicycle for her efforts.

It is the second time in a row that the talented youngster won the contest. Last year she was a second-place winner in the 9 to 10 year old category.

Third prize this year went to nine-year-old Alan Scott of Mt. Lehman.

Eight-year-old Aurian Stark of Aldergrove won an honorable mention.

It was a very good year

By FLORA GREENOUGH

ALDERGROVE - For the members of the Aldergrove Agricultural Association, 1985 was a busy year, with the running of two flower arranging courses and of course the annual fall fair. Bill Franklin, who laid out and organized the courses was pleased with the responses. He hopes to have further courses in the new year. The fair was a great success; to the point where we overflowed the arena. Over 2,000 people attended this year's fair and most of Aldergrove attended. Due to foul and unexpected weather we have had a long break from meetings, but hopefully that will end with the first meeting of the year in February when the 1985 fair suggestions will be cleared up. And then it's on with '86. All members would like to once again thank all who entered the fair with their many talents and to those who came just to browse. Hopefully we'll see all again in 1986.

In response to an invitation to the public to attend the chamber of commerce meeting a few weeks ago, my friend and I decided to take them up on it. It was well worth our time. The business part of the meeting was short and to the point, while good spirits kept the meeting light. The speaker of the evening was entertaining as well as being very informative. The business people who attended this meeting proved to have some very good ideas and fantastic ways and means to put Aldergrove on the map. We feel if you want to meet and get to know the pulse of Aldergrove, the chamber of commerce is the place to go and they certainly make you feel welcome.

Members of the Aldergrove Agricultural Association would like to wish all the best to all Aldergrovians in the coming year. May it prove the biggest and best for employment; if we all put our best foot forward and pull together, we can to it. Happy new year!

GEMSTAR
HEAT FORCE
CALL THE FIREPLACE EQUALIZER 530-9060 530-8337
•Fireplaces
•Brick, Stone or Marble Work
HEAT FORCE INSERTS
20575 #10 HWY., LANGLEY, B.C.

34252 MARSHALL RD.
859-0609
OLD FRASER VALLEY COLLEGE CAMPUS
Bingo-go Emporium
$1000. JACKPOT
*BONANZA
*WIN $100 IN FIRST 50 NUMBERS
*ODD/EVEN
*LUCKY 7 *50/50
*"BONANZA INSURANCE"
SATURDAY & SUNDAY AFTERNOON BINGO
DOORS OPEN AT NOON
COME TRY YOUR LUCK!!!
7 NIGHTS A WEEK!
DOORS OPEN 5:30 P.M.
STARTING AT 6:45 P.M.
3 Early Bird Games - $50.00 ea.
13 Games - $50.00
6 Games - $100.00
BINGO EVERY NIGHT
FRIDAY & SATURDAY NITE OWL BINGO
DOORS OPEN AT 10:45 P.M.
K of C MINI MAX BINGO
Every Saturday Afternoon Starting January 4th.
DOORS OPEN AT NOON
Clean padded seats./Canteen service at table/Non-smoking section
THIS ADVERTISEMENT IS PAID FOR BY LOCAL CHARITIES.

January SALE
NEW '86 LYNX $7237
23 TOPAZ & TEMPOS IN STOCK FROM $6688
'86 CAPRI $9971 3010
'86 COUGAR $12,980 4001
2 T-BIRDS CLEARANCE $9950
3 LTDs 4 dr. $9950
'86 GRAND MARQUIS L.S. $18,735
50 NEW TRUCKS IN STOCK STARTING AT $7388
'85 LINCOLN $19,988
MUSTANG CONVT. $10,950
LOU ISFELD LINCOLN MERC 32562 S. Fraser Way Abbotsford Dlr. No. 6225
NEW! NEW! '86 SABLE NOW ON DISPLAY
'86 MARQUIS WAGON CLEARANCE $14,525

Second class mail registration no. 1270. Postage pre-paid, Aldergrove, B.C. Canada V0X 1A0

ALDERGROVE O.A.P.O. NEWS

Unstuffing the agents

By ERNEST CLUETT

ALDERGROVE - The activities at the Aldergrove pensioners hall was absolutely nil over the holiday season and will probably stay that way until well into the new year.

It was 58 years ago I landed in Quebec from the old steamship Andania. The fare under the government assisted program was $50 Liverpool to Winnipeg. The pound in those days was worth a full $5.

Off Belfast the ship hove to and several lighters filled with Irish emigrants who also wished to journey to the promised land, boarded. The promised land was really something, as the Canadian agents in Europe got paid on a commission basis for every immigrant they signed up. Naturally truth wasn't an asset of these agents and I have often wondered if any immigrant ever got back to kick the stuffing out of various agents as many disgruntled newcomers threatened to do after the mandatory year working for some farmer was up.

It took six days to cross the Atlantic, and half way across several Irish lads discovered I could and was willing to write letters home to be mailed on the ship with British postage. I inquired who was to read these inspiring masterpieces, if the girl friend couldn't read, and was told the village priest. Thus I was able to pour out the lad's passionage love for his lady friend, naturally omitting these parts when reading the letter back to him as most of the Irish lads were very bashful. Some of these Irish ladies perhaps still cherish those letters, although I doubt many of the lads ever got back to Belfast. The average Canadian farmer rarely if ever paid any money to immigrant help for the first year, especially in Saskatchewan.

However, I finally got to North Battleford and located the place where I was supposed to work. It was the year of the wheat pool and $1 per bushel wheat, and all farmers had stars in their eyes and firmly believed a fortune was within their grasp. But they were dreaming. If my memory is correct, the chap who organized the wheat pool seemed to lose or make off with a lot of the farmers' equity, and a few years later in B.C., I helped to load box cars of food and clothing consigned to the relief of Saskatchewan farmers.

I was very interested in the soddies a number of farmers lived in. The houses were built of layers of sod cut and placed in position for the walls, the roof was poplar poles close together, covered with straw and then about two feet or more of soil. I remember a family of immigrants from Dakota who lived in one in the district of Baljennie. Also one enterprising chap excavated a hillside and therein built his abode with the cows and cattle barns in the entrance. Never thought to discover where his stovepipe went, but his heating costs must have been very low. The house where I worked was a two-storey frame house, probably no insulation, cold as an ice house in winter despite a large heater that devoured wood. At night in the minus 40 degree temperature, the house would crack with a sound like a 30-30 rifle discharged a foot from the sleeper's ear. The horse manure piled around and against the house up to the window sills was supposed to help keep the house warm, but I was very glad to find another job with a farmer with a warmer house.

In those days there was still a lot of unfenced land where wild roses and lillies bloomed in profusion and the perfune hung like a blanket over the land, but already the farming practice of mining the land and burning the straw had caused production to drop on older farms to as low as 10 bushels per acre. Ten years later a lot of acreage blew away.

That April before the Saskatchewan river thawed I headed for Ruddell and tossed a coin, heads go to Ontario, tails to B.C. So by chance I came to B.C.

You are reminded of the general meeting Friday afternoon. January 3. Scott Leach and Ella Christensen won the door prizes at the Saturday dance and the spot prizes went to Gwen and Andy Keay. The birthday of Roy Lockhart was suitably celebrated.

A happy and prosperous new year to all.

Doris says she hates people who keep talking when she is interrupting.

2 - 20555 - 56 Ave.,
Highland Village
Shopping Centre
Save-More Drugs ltd.
Prescriptions
533-1661
Seniors "Save More" Card
Come in and pick up yours from our pharmacist for a
Seniors Only 10% Discount

united optical
THE LATEST STYLES IN EYEWEAR ARE HERE NOW!
MEADOW-FAIR SHOPPING VILLAGE
LUXOTTICA Moda italiana.
Meadowfair Shopping Centre
No. 16 - 31940 South Fraser Way 859-3993

SAAN
Storewide Clearance Sale
20% OFF
30% OFF
40% OFF
50% OFF
NOW ON!
OUTSTANDING VALUES!
REDUCTIONS IN EVERY DEPARTMENT
Aldergrove Centre Mall
All items are subject to prior sale and prices effective ONLY while quantities last
856-5377

COACHMEN RESTAURANT
Watch for our new under $5.00
LUNCH BUFFET
STARTING MID JANUARY
TAKE-OUT ORDERS/CATERING SERVICE
NEW HOURS:
Sun. - Wed. 7 a.m. - 9 p.m.
Thurs. - Sat. 7 a.m. - 11 p.m.
Countryside Shopping Centre 856-3333

Name calling

Judging by the raucous sounds emanating from the south-east, the B.C. legislature must again be sitting.

On Thursday the issue was jobs, and whether the current government is creating or destroying them. An entire question period was devoured by pointless political posturing.

NDP leader Bob Skelly started it off, rolling out Stats Canada figures that show B.C.'s total employed figure has fallen by 70,000 since the beginning of restraint and that there are 110,000 more unemployed in the province than there were in 1981.

Skelly heaped coals on the fire by saying premier Bill Bennett's father, W.A.C. Bennett had been a better provincial leader and job creator than his son is today.

Predictably this put the wind up Bennett's sails and, after saying his job creation plans were well underway at the Expo site, the premier questioned the effectiveness of Skelly's leadership of the NDP.

It made a great story for the reporters in the press gallery, and it makes wonderful grist for the editorial mills across the province, but what does all this noise and commotion do for the thousands of unemployed people?

The answer, tragically, is nothing.

All that energy, emotion and time went for naught. Nobody's opinions were changed and no positive new approaches were forthcoming.

Here, in a nutshell, is the problem that has plagued B.C. politics since the right and centre ganged up against the left.

Our leaders find themselves divided into two unrelentingly opposed camps. They can't compromise, even when they both agree there's an urgent problem. Instead of working for reasonable solutions, they are forced to take shots at each other and count coup.

For the sake of all, let's hope people like Peter Pollen, Art Lee and Graham Lea can crack the NDP-Socred strangle-hold on B.C. politics.

Port Hardy North Island gazette

No good?

"Television? The word is half Greek and half Latin. No good will come of it."

C.P. Scott, Editor, Manchester Guardian, 1936.

Comment

Yuppie importance exaggerated

WINNIPEG - A spokesman for Canada's retailers says the importance of yuppies as consumers has been exaggerated since there are too few of them to make a difference.

"There are only enough yuppies to fit into all the BMWs, and that's not a huge fleet," Alisdair McKichan, president of the Retail Council of Canada, says.

McKichan says the lifestyle of the young urban professional - the yuppie - is more of a symbol than a reality.

But the yuppie has replaced the nuclear family as the standard by which retailers define their market, he says.

While there may be few classic high-income yuppies, they aren't alone in their refined tastes in products and services and in being a "generation that knows what it wants.

"That is a phenomenon of virtually the whole market," said McKichan, at a one-day retailing seminar that concentrated on changes in the marketplace.

He said retailers gear most of their products and services to people between the ages of 15 and 49, who account for about 46 percent of the population.

But they also have had to deal with the impact of more women in the labor force, which has increased the need for time-saving devices such as microwave ovens.

And they have to anticipate the needs of an increased number of single-parent families, childless couples and single adults, McKichan said.

"The traditional father, mother, 2½ children is now by far in the minority."

And soon, retailers will be paying more attention to pensioners, a group they have been criticized for ignoring in the past because the elderly are often poor.

Another recession said to be unlikely

VANCOUVER - Growth in the United States and Canada will be sluggish at least into the first half of 1986 but it is unlikely that either country will suffer a serious recession in the next couple of years, two senior economists predict.

The most surprising assessment of British Columbia's annual economic outlook comes from Ed Hyman, senior vice president and chief economist with C.J. Lawrence Inc. of New York.

Even though some analysts are predicting that the U.S. economy is on the verge of a boom, Hyman, who has been selected as the top Wall Street economist by the influential Institutional Investor magazine for each of the last six years, believes the economy is in a modest recession that will continue until the middle of 1986.

He predicts a slow growth rate of between one and three percent during the next three quarters with growth improving to between five and six percent in the last half of 1986.

"I don't believe the economy is collapsing but I don't think it's picking up either," he says.

Consumer spending and borrowing is peaking, he says, wage increases are at their lowest level in 25 years, commodity prices remain soft and there are no indications that housing starts are about to rebound.

The strong U.S. dollar is still hurting foreign trade, problems plague the U.S. financial industry, inventories peaked earlier this year and will not be down to acceptable levels until the first half of 1987 and the economies of key countries such as Japan and Great Britain are not encouraging, Hyman says.

"I see a sort of a global slowdown at work here."

But he agrees with Doug Peters, senior vice president and chief economist with the Toronto Dominion Bank in Toronto, that there is little threat of a serious recession at least into 1987.

"I would say '87 doesn't look like a bad year but I wouldn't count on it being a strong year," Hyman says.

Peters, who outlined his forecast for the Canadian economy, predicts that the gross national product will increase by about 2.5 percent in 1986 compared with about four percent in 1985 and five percent in 1984.

"The continued strength in business investment and housing construction will not be sufficient to counter the effects of slowing exports and consumer spending," Peters says. "Inflation will remain low and the unemployment rate will remain far too high."

Interest rates will likely continue to decline, he says, but might increase temporarily in early 1986 in response to his prediction (and contrary to Hyman's forecast) of strong economic growth in the United States.

"While the risk of a more severe slowdown exists, I do not expect a recession in 1986."

ALDERGROVE - Langley Super Valu team took the consolation [third] prize at the Bantam House minor hockey tournament last weekend, for their 8-2 victory over SR Collision. Langley's B AND G team went on to take first over Abbotsford's Wakefield-Sperling. See next week's edition for wrap-up of the action at Aldergrove Arena.

We would like to thank all of our customers for their patronage in 1985 and wish everyone the best in '86!

Cedar Rim Nursery
7301 - 253rd Street, Aldergrove 856-5224

Atom As now 5-2-1: contenders

ALDERGROVE - The Atom A Rep Bruins are proving themselves to be serious contenders as evidenced by a couple of key road victories.

Michael Bennett recorded his first shutout in Port Moody in a 9-0 romp. Kevin Haber assisted on each of Warren Borg's three goals. Other scorers were Brad Peters with two and singles going to Jesse Turner, Jeff Grycan, Brian McIntosh and Seth Smith.

The Bruins, sponsored by Valley Gravel Sales, gave their fans an early Christmas present in the form of a 5-4 thriller in Cloverdale. Warren Borg scored with 46 seconds left and the Bruins hung on as Cloverdale pulled their goalie but couldn't get the puck past a stubborn defence. Gordie Zazalenchuk had two assists from the blue line while Shane Brown and Seth Smith both played strong games inside their owne end. Dusty Unrah assisted on goals by Brian McIntosh and Jason Flint while Kevin Haber and Brad Peters rounded out the scoring after being set up by Jeff Grycan and Wade Van Pelt respectively.

During the Christmas break, the Bruins will be playing in the Port Coquitlam tournament. It began December 27.

OAPO bowling

R. Engbretson	464
V. Moore	545
A.Verault	451
C. Wood	402
F. Reid	536
C. Goodman	475
M. Jemkes	507
I. Boyce	445
R. Taylor	470
Y. Rankin	408
D. Cross	488
J. Mills	449
B. McCarthy	410
J.Robinson	416
D. Howard	481
E. Burchmore	415
J. Wood	462
C. Taylor	618
G.Weibe	475
S. Winkworth	410
P. Samec	548
A. Cross	483
H. Christianson	585
W. Wilczynski	473
A. Rankin	404
T. Hansen	411
A. Dibblee	489
F. McCarthy	474
G. Mills	503
F.Wix	466
E. Windover	461
S. Jude	515
T. Burden	596

ALDERGROVE - Local SR Collision team tried hard but went down under the pressure from Langley Super Valu at last weekend's tourney.

Old Style FISH & CHIPS
EAT IN OR TAKE OUT
856-2211
Only in Aldergrove at 27237 Fraser Hwy.

NOTICE

A SPECIAL GENERAL MEETING

OF THE

OTTER FARM & HOME CO-OPERATIVE

WILL BE HELD AT THE

St. Albans Church Hall

at Fraser Hwy., and 248th Street on

MONDAY, January 20th, 1986

Commencing at 8:00 p.m.

PURPOSE

To propose an extraordinary resolution the intent of which is to authorize the Board of Directors to take whatever steps are necessary to provide suitable security for the funds owing by the Co-operative.

A copy of the full text of the resolution to be proposed is available at our general office at 3600, 248th street, Aldergrove.

STARBURN TRAVEL
PRINCE GEORGE
From $89.00
856-5111
COUNTRYSIDE SHOPPING CENTRE
[Next to Dairy Queen]

An accessory workshop

By FAYE FILIATRAULT

The accent will be on how to use accessories. I will talk about style, design, color, etc. of the different accessories. There are certain basic ones while others are the "Icing on the cake." Some are used for sparkle. Each season fad items will appear so do not overspend on them.

Learn the art of wearing accessories. They can provide a fun and inexpensive way to create excitement to your wardrobe. They do not just finish a look - they define it by adding character.

The aim of accessorizing is to have harmony, expression, a total look - be put together. Most women know accessories add a pleasant finishing touch to an outfit but find when they try, it either looks wrong as they often give up or just wear none at all. Others use far too many accessories while another will fill in with anything they have handy as they feel something is needed.

In a workshop hints are given, ideas are shown and some use of color for wearing the different accessories. A number of people wear them as a status symbol : i.e. designer scarves, a ring with excessively large diamond or precious stone, rings on all the fingers, or far too many chains around the neck). Some women will choose accessories for basic beauty instead of how they would look wearing the item.

Many items comprise an accessory wardrobe. Included are:

1) scarfs
2) gloves
3) hats
4) handbags, totes, briefcases
5) glasses (prescription & sunglasses)
6) hair
7) makeup
8) shoes & boots
9) jewelery
10) belts
11) nails (toe ? finger when polish is added)
12) umbrellas
13) flowers
14) furs
15) perfume & fragrances
16) stockings & socks
17) Blouses, blazers, vests.

Accessories do make a difference to our look; so remember no matter how beautiful it is - check to see if it is beautiful on *you*. Always use a full length mirror to have the complete picture of how the added accessory looks on you.

The workshops are fun and if you're interested in attending or booking one with your friends please call Faye at Heart's Desire Studio - 856-7533. The workshops last from 2-3 hours and the cost is $10 per person. If held in my studio the maximum is ten people. The workshops are also available to large groups or organizations.

Watch accessories to check fashion changes. Experiment with new ways to use the ones you have - "let your imagination run wild."

Recovery said to be missing

VANCOUVER - Economic recovery is bypassing British Columbia, New Democratic Party leader Bob Skelly told the B.C. Federation of Labor convention last week.

"There has never been a time in this province when an economic program was more urgently needed to get us out of the intolerable economic crisis that we face today," he said during a stinging attack on the Social Credit government.

Skelly said the government's economic policies have put all industries on the critical list and the number of unemployed has increased by 70,000 in the past four years.

"Twenty-six thousand jobs have been lost in the construction industry, 42,000 jobs have been lost in manufacturing, 12,000 jobs have been lost in primary industry and mining, and 17,000 jobs lost in transportation, communications and utilities."

R. & M. TIRE AND ALIGNMENT
26827 Fraser Hwy. Ray & Maynard Shillinglaw Res: 856-8531 856-5011

GRIZZLEY McKEE

KICKING OFF '86' WITH EXCEPTIONAL SAVINGS
★★★ FROM OUR FURNITURE DEPARTMENT ★★★

NOW HERE'S VALUE!
PARKLAND FURNITURE

SOFA AND CHAIR $568
2 pieces. Choice of 4 colors.....

PARKLAND FURNITURE

SOFA AND CHAIR $568
2 pieces.....

Shop Early
OPEN
8:30 A.M.
CLOSED
MONDAYS

Gosling's of Abbotsford
100% Locally Owned & Operated
2556 MONTROSE AVE.

OUR
PHONE
NUMBER
853-4401

MARQUEE - FILM REVIEW

By J.T. YURKO

Chorus Line is ho-hum

A CHORUS LINE *(PG-13-Columbia)*
Starring Michael Douglas, Alyson Reed, Vicki Frederick ★ ★

The longest-running musical in the history of Broadway has finally been made into a film. Negotiations to purchase the film rights to the musical (about what makes a chorus-line dancer want to be a dancer) began nine years ago, before the show had even opened. Now, nearly a decade later, after numerous aborted attempts, Sir Richard Attenborough has brought the phenomenally successful play to the screen.

The film cannot be judged without considering the play, which has not only been a popular success, but has a Pulitzer Prize to its credit. When something works that well, only a brave or foolish filmmaker would tamper with the structure — even allowing for the changes mandated by a different medium.

Unfortunately, Attenborough and screenwriter Arnold Schulman have messed with success, and they have paid the price. The film version of "A Chorus Line" falls flat on its face.

Attenborough seems to have forgotten that the film is about the people in the chorus. Their tender tales are the heart and soul of the play. In the film, they are relegated to little more than filler before we continue with the love story of Zack and Cassie, which was only a subplot in the play.

The famous song from the show, "What I Did For Love," for example, is not sung by one of the chorus members as a tribute to her profession, but by Cassie, as a throw-away comment on her failed love affair with Zack.

The musical numbers in which the chorus hopefuls tell their tales are all staged well and performed superbly by a talented cast, but what was primary in the play seems secondary in the film.

The chorus line has taken a back seat to a meaningless romance, and the real love in the play — the love of the theater — is lost in the process.

© 1986 Compulog

Consumers can have names removed from lists

TORONTO - You work nights and after the riot of getting kids out to school in the morning, things are finally quiet and you're sleeping soundly - when the phone by your head rings.

Dragging your protesting consciousness from a deep slumber, you pick up the receiver and a chipper, teenage voice pipes: "Hi, I'm Debbie, how are you today?"

The Aldergrove Star

Before your still-sluggish brain can reply, she continues: "I'm with Acme Carpet Cleaners and, for this week only, we have a special two-for-one deal..."

You slam the phone down, but it's too late - you're awake and angry and can't get back to sleep.

Don't despair. Now, there may be a partial answer, at least, for those who hate getting calls from telephone sales people - telepests, to some.

Frank Ferguson, president of the Toronto-based Canadian Direct Marketing Association, says that by Nov. 1, consumers will be able to have their names removed from national marketing lists used by telemarketers.

Ferguson said his association will be publishing a toll-free number for people who don't want to be bothered by telephone sales people. Their names will be sent to association members and other companies known to use phone sales and those companies will be expected to remove the names from their phone lists.

Ferguson said the association will be using a carrot-and-stick approach to convince the nearly 12,000 companies that sell by phone in Canada to use the list.

"We're telling the industry that these people aren't likely going to buy anyway," Ferguson said. "As well, if they don't respect the list, there may be legislation that would tie them up in knots.

"If they don't pull up their socks, municipalities might regulate them the way they regulate door-to-door salesmen" who must be registered in many areas of the country, he said.

Already, the Canadian

...continued on page 8

Janis Paige wants to keep right on working forever

By Peter Meade

Janis Paige embraces life. At a time when many actors could easily rest on their laurels, Miss Paige is busy adding to hers.

She made her stage debut at age 5, and has since acted in such films as "Hollywood Canteen" (1944) and "Silk Stockings" (1957). But even today, Miss Paige is proud to say that she is still going strong and her energy level is still high.

She is currently starring as Catherine Hackett on CBS's "Trapper John, M.D." And she appears to have a real love-hate relationship with Trapper John (Pernell Roberts).

"I love working with Pernell," Miss Paige says. "He helped me get through the toughest part of joining an established show: fitting into the show's routine. I admit I was a little paranoid. I wondered, 'Do the other actors characters like me? Am I doing a good job?'"

Miss Paige must be doing something right. She originally signed for 13 shows and debuted in a two-part episode about a heart transplant. She has since signed for six more shows and may stay on even longer.

"I love to work," says Miss Paige. "Anybody who has the opportunity to have an on-going role must believe it's a lucky stroke. They just don't come along all that often."

A veteran of television from the days of live TV, Miss Paige portrayed one of the first single parents on the small screen in her series "It's Always Jan" during the 1955-56 season. She has appeared on "Eight Is Enough" and is remembered by many as the waitress who almost succeeded in having an affair with Archie Bunker on "All in the Family."

Miss Paige credits Archie Bunker himself, Carroll O'Connor, for telling her to embrace life. This happened following the death of her husband, lyricist Ray Gilbert, in 1976. She soon took over the reigns of his music publishing company, and continued acting herself.

"I truly believe this is the most interesting time of my life," says Miss Paige. "I feel so self-reliant, not needy like when I was growing up. If I can help it, I'm never going to stop. There is always more that I want to do."

© 1986 Compulog

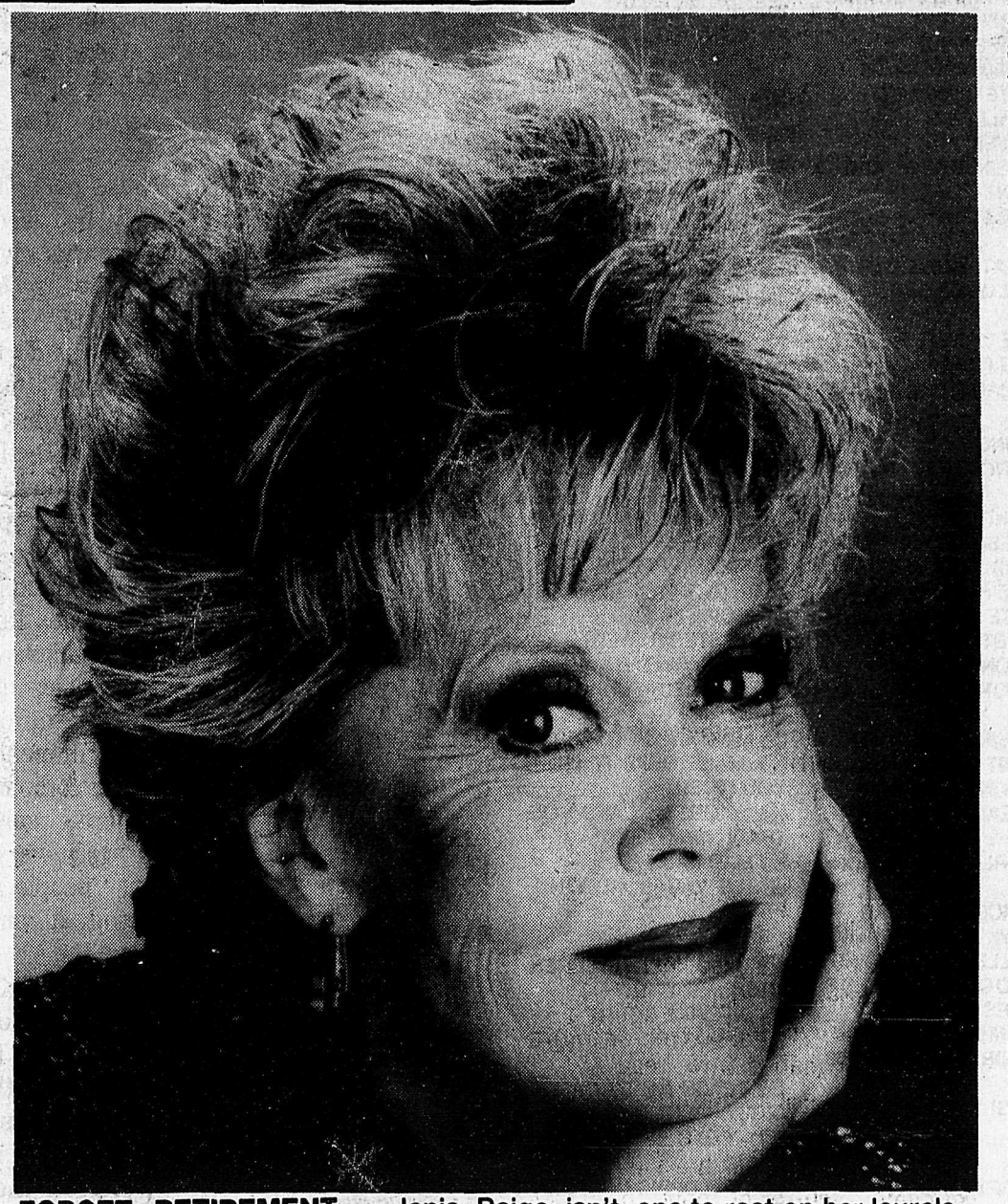

FORGET RETIREMENT — Janis Paige isn't one to rest on her laurels. "There's always more that I want to do," she says. Given a choice, she'd rather be working, and viewers can see her on "Trapper John, M.D.

Expo tourists targeted - by Yanks

SALEM, Ore. — Tourist-hungry Pacific Northwest states are licking their chops at the prospect of feasting on Expo 86-bound travellers.

"The major role of the state (of Oregon) is to see that these people don't eat breakfast in Redding, Calif., and spend the night in Longview, Wash.," says Oregon Tourism Director Allan Crisle.

"We know for certain the numbers of tourists," he said. "The question is how to make them stop in Oregon."

But Washington and Idaho also are laying plans to waylay tourists bound for B.C. Washington tourism officials predict that Expo will cause a 10 to 15 per cent increase in the 25 million people who normally visit the state each year.

Oregon is expecting 500,000 more visitors than its usual 13 million and Idaho estimates a 25 per cent increase in its annual four million tourists.

All three states are spending millions of dollars to entice the tourists. The promotions are aimed primarily at the 13 Western states, with particular emphasis on California, which is expected to supply more than 500,000 of the estimated 13.5 million people that will visit the fair between May 2 and Oct. 13.

Apart from B.C., the biggest Expo beneficiary will be Washington, the jumping-off point for hundreds of thousands of travellers headed for Expo and home again.

The Washington promotion is using the slogan, "Washington — the next best thing to Expo."

Bill Taylor, Washington's director of tourist development, said the fair is a "golden opportunity" for the northwest to sell itself to visitors who have never visited the area.

REGULAR DAYTIME PROGRAMMING (Except Saturday & Sunday)

MORNING

5:30
6 8 JIMMY SWAGGART

5:45
9 A.M. WEATHER

6:00
4 ABC'S WORLD NEWS THIS MORNING
5 NBC NEWS
6 8 ROMPER ROOM
7 HUMAN DIMENSION (THU)
7 DIALOGUE (TUE, FRI)
7 EYE ON THE NORTHWEST (MON)
7 CHRISTOPHER CLOSE-UP (WED)
9 HOOKED ON AEROBICS
12 700 CLUB (THU, FRI)
12 JIM BAKKER (MON-WED)
21 CIRCLE SQUARE

6:30
5 NEWS
6 8 CANADA A.M.
7 CBS EARLY MORNING NEWS
9 SECRET CITY
21 SIZE SMALL

7:00
4 GOOD MORNING AMERICA
5 TODAY
7 CBS MORNING NEWS
9 SESAME STREET (R)
12 CARTOONS
21 IT FIGURES

7:30
2 MUPPETS (R)
21 100 HUNTLEY STREET

8:00
2 MOVIE
9 POLKA DOT DOOR
12 SCOOBY DOO

8:30
9 MISTER ROGERS (R)
12 CARTOONS
21 INSPECTOR GADGET

9:00
4 MERV GRIFFIN
5 GOOD COMPANY
6 8 WEBSTER
7 $25,000 PYRAMID
9 SESAME STREET (R)
12 DONAHUE
18 POLKA DOT DOOR
21 700 CLUB

9:30
2 FOOTLOOSE IN B.C. (THU)
2 TAKE 30 FORUM (FRI)
2 VENTURE (MON)
2 PACIFIC REPORT (TUE, WED)
7 LET'S MAKE A DEAL
18 DIFFERENT UNDERSTANDING

10:00
2 FRED PENNER'S PLACE
4 THREE'S A CROWD (R) (THU, FRI)
4 BRUCE FORSYTH'S HOT STREAK (MON-WED)
5 WHEEL OF FORTUNE
6 8 JOYS OF COLLECTING
7 12 PRICE IS RIGHT
9 TORVIL AND DEAN: PATH TO PERFECTION (THU)
9 SYMPHONIE FANTASTIQUE: A CONDUCTOR'S VIEW (FRI)
9 EDUCATIONAL PROGRAMMING (MON-WED)
18 READ ALONG / READ ALL ABOUT IT (THU)
18 READ ALL ABOUT IT (FRI)
18 THIRD WAVE (MON)
18 TRADE-OFFS / READ ALONG (TUE)
18 SALUT / EUREKA (WED)
21 NEW YOU
26 A VOTRE RYTHME

10:15
2 FRIENDLY GIANT
18 IN OTHER WORDS (FRI)
26 PASSE-PARTOUT

10:30
2 MR. DRESSUP
4 NEW LOVE AMERICAN STYLE
5 SCRABBLE
6 BODY MOVES
8 WHAT'S COOKING (MON, TUE, THU, FRI)
8 DINING INN (WED)
18 NEEDLECRAFT (THU)
18 JAPAN TODAY (FRI)
18 CALLER'S CHOICE (MON, WED)
18 INTRODUCING BIOLOGY (TUE)
21 DYNASTY
26 BOBINO (TUE)

10:45
26 BOBINO (MON, WED-FRI)

11:00
2 SESAME STREET
4 RYAN'S HOPE
5 SUPER PASSWORD
6 7 YOUNG AND THE RESTLESS
8 GUESS WHAT
9 MOVIE (THU)
9 NATIONAL ARTISTIC ROLLERSKATING CHAMPIONSHIPS (FRI)
12 $25,000 PYRAMID
18 WRITE COURSE (THU)
18 CALLER'S CHOICE (MON, WED, FRI)
18 BUSINESS OF MANAGEMENT (TUE)
26 QUESTION DE DROIT (THU)
26 LES ATELIERS (FRI)
26 RIEN QUE POUR VOUS (MON)
26 DE BIEN BELLES CHOSES (TUE)
26 ZIG ZAG (WED)

11:30
4 LOVING
5 SEARCH FOR TOMORROW
8 DEFINITION
12 PRESS YOUR LUCK (TUE-FRI)
12 HERE'S LUCY (MON)
18 WRITE COURSE (THU)
18 POST PARTUM DEPRESSION (FRI)
18 WORLD AT WAR (MON)
18 BUSINESS OF MANAGEMENT (TUE)
18 BECON HILL (WED)
21 OCEANS ALIVE (THU, FRI)
21 WORLD ALIVE (MON-WED)
26 PRINCE NOIR (THU)
26 LA LETTRE DE NOUVELLE-FRANCE (FRI)
26 ROQUET BELLES OREILLES (MON)
26 DANIEL BERTOLINO, L'EXPLORATION ET VOUS (TUE)
26 YOGI ET COMPAGNIE (WED)

AFTERNOON

12:00
2 4 ALL MY CHILDREN
5 21 DAYS OF OUR LIVES
6 7 8 NEWS
9 MUSICAL PASSAGE (FRI)
9 NOVA (WED)
12 PERRY MASON
18 BUSINESS OF MANAGEMENT (THU)
18 ROAD TO MAUNA KEA (FRI)
18 CALLER'S CHOICE (TUE)
26 AVIS DE RECHERCHE

12:30
9 A CRIME TO FIT THE PUNISHMENT (THU)
18 KOJI: YOUNG MECHANIC (THU)
18 ATIKAMEG (FRI)
18 CONSUMER EDUCATION (MON)
18 AUTO UPGRADE (TUE)
18 CONFLICT AND STABILITY IN EUROPE (WED)
26 VIVRE A TROIS

1:00
2 MIDDAY
4 21 ONE LIFE TO LIVE
5 6 8 ANOTHER WORLD
7 AS THE WORLD TURNS
9 EDUCATIONAL PROGRAMMING (MON-WED)
12 BIG VALLEY
18 CALLER'S CHOICE (MON, WED, THU)
18 AGRICULTURE IN THE 80'S (FRI)
18 KENTUCKY PIONEERS (TUE)
26 TERRE HUMAINE

1:30
9 MARK RUSSELL (THU)
18 CRYSTAL CLEAR (THU)
18 B.C. - NATURE'S MASTERPIECE (FRI)
18 HOW AN AIRPLANE FLIES (MON)
18 CALLER'S CHOICE (TUE)
18 BITS AND BYTES (WED)
26 WOODY LE PIC (THU, FRI)
26 AU JOUR LE JOUR (MON-WED)

1:40
9 FILM FEATURE (FRI)

2:00
2 GOVERNOR GENERAL AND PRIME MINISTER'S MESSAGE (THU)
2 CORONATION STREET (MON-WED, FRI)
4 8 GENERAL HOSPITAL
5 SANTA BARBARA
6 LIFETIME
7 GUIDING LIGHT
9 WONDERWORKS (THU)
9 MATINEE AT THE BIJOU (FRI)
9 MASTERPIECE THEATRE (MON)
9 MOVIE (TUE)
9 MYSTERY! (WED)
12 NEWLYWED GAME
18 PROJECT UNIVERSE (THU)
18 MIND AND BODY (FRI)
18 MAKE SURE IT ISN'T YOU (TUE)
18 KOREA: LAND OF TRADITION (WED)
21 MAD DASH
26 LE VAGABOND (THU, FRI)

2:30
2 ALL MY CHILDREN (THU)
12 DIVORCE COURT
18 A MATTER OF TASTE (THU)
18 TEACH ME TO DANCE (FRI)
18 COLD WAR GAME (MON)
21 GALLOPING GOURMET
26 TELE-FEUILLETON: LES FAUCHEURS DE MARGUERITES (THU)
26 TELE-FEUILLETON: LA LUMIERE DES JUSTES (FRI)
26 CINEMA (MON, TUE)
26 LE TEMPS DE VIVRE (WED)

3:00
2 TRAPPER JOHN, M.D. (MON-WED, FRI)
4 NORTHWEST AFTERNOON
5 KNOTS LANDING (MON, TUE, THU, FRI)
5 MAIN STREET (WED)
6 MIXED COMPANY
7 AMERICA (THU, FRI)
7 TO BE ANNOUNCED (MON-WED)
8 LIFETIME
9 SQUARE FOOT GARDENING (THU)
9 QUILTING (MON)
9 JOY OF PAINTING (WED)
12 CARTOONS
18 POLKA DOT DOOR
21 SUPER PAY CARDS

3:30
2 MY KIND OF TOWN (THU)
9 FRUGAL GOURMET (THU)
9 THIS OLD HOUSE (FRI)
9 MODERN MATURITY (MON)
9 MOTORWEEK (TUE)
9 YAN CAN COOK (WED)
12 HE-MAN AND MASTERS OF THE UNIVERSE
18 RAINBOW / MUSTI
21 PRICE IS RIGHT (MON, WED-FRI)
21 WRESTLING (TUE)
26 LE ROBINSON SUISSE (THU)
26 HEIDI (FRI)

3:50
18 PADDINGTON BEAR / WILLO THE WISP

4:00
2 PARENTING
4 CATCH PHRASE (MON, TUE, THU, FRI)
4 AFTERSCHOOL SPECIAL (WED)
5 DONAHUE
6 LOU GRANT (MON-THU)
6 MORE REAL PEOPLE (FRI)
7 PEOPLE'S COURT
8 HART TO HART
9 SESAME STREET (R)
12 TRANSFORMERS
18 THE SOUTH (THU)
18 HIDDEN MOSAICS (FRI)
18 KOREA: LAND OF TRADITION (MON)
18 CONSUMER EDUCATION (TUE)
18 ROLE OF TEACHER IN GUIDANCE (WED)
26 FELIX ET CIBOULETTE

4:30
2 JUNIOR HOCKEY (THU)
2 VIDEO HITS (FRI)
2 ELEPHANT SHOW (MON)
2 OWL / TV (TUE)
2 WONDERSTRUCK (WED)
4 HEADLINE CHASERS (MON, TUE, THU, FRI)
6 NHL HOCKEY (FRI)
7 NEWS
12 FLINTSTONES
18 BONAVENTURE (THU)
18 CALLER'S CHOICE (FRI)
18 KOREA: LAND OF TRADITION (TUE)
18 SOVIET UNION: EPIC LAND (WED)
21 WHEEL OF FORTUNE
26 TRABOULIDON (THU)
26 POP CITROUILLE (FRI)
26 LES SCHTROUMPFS (MON)
26 MINIBUS (TUE)
26 AU JEU (WED)

5:00
2 VIDEO HITS (MON-WED)
4 5 7 21 NEWS
6 MORE REAL PEOPLE (MON-THU)
8 WHEEL OF FORTUNE
9 MISTER ROGERS (R)
12 DIFF'RENT STROKES
18 READ ALONG / READ ALL ABOUT IT (THU)
18 READ ALL ABOUT IT (FRI)
18 THIRD WAVE (MON)
18 TRADE-OFFS / READ ALONG (TUE)
18 SALUT / EUREKA (WED)
26 HISTOIRES D'HIER ET D'AUJOURD'HUI (THU, FRI)
26 LE TRAIN DE 5 HEURES (MON-WED)

5:15
18 IN OTHER WORDS (FRI)

5:30
2 THREE'S COMPANY (R) (MON-WED, FRI)
6 NEWS (MON-THU)
8 WKRP IN CINCINNATI
9 BUSINESS REPORT
12 TOO CLOSE FOR COMFORT
18 WESTWARD MOVEMENT (THU)
18 IN THE HEART OF CEDAR (FRI)
18 WITH IT (MON)
18 ROLE OF TEACHER IN GUIDANCE (TUE)
18 NURSING (WED)
21 PROFILES OF NATURE

Consumers can have names removed

...from page 7

Radio-television and Telecommunications Commission has placed restrictions on the use of automatic dialing machines - computers that can call you, play a recorded message and record your answer. The machines, which can make up to 1,000 calls a day, dial sequential numbers so even people with unlisted numbers are not immune to unwanted calls.

Last February, the commission ruled the machines may not dial sequentially, must disconnect quickly after the called party hangs up, and can only be used during certain, somewhat civilized hours.

"We agree with those restrictions," Ferguson said.

He said the phone sales business "is getting bigger and bigger all the time. It's highly effective for those who use it properly."

By "properly," he explained, he means companies phoning companies, or companies targeting very specific markets as well as making sure sales people give consumers the opportunity to say "no" immediately.

For companies just trying to generate sales, telemarketing is "very, very costly," he said, but "people are going to keep trying it and it's going to grow."

David McKendry of the Consumers' Association of Canada said there is little, besides getting on the marketing association's list, a person can do about phone sales.

He said the list is "a step in the right direction" in solving the problem with national marketers. "But it likely won't save you from the solicitations of the local fitness club or carpet cleaners," he added.

McKendry, who monitors regulated industries for the consumers' association, said the association has not called for further controls on telemarketers because of the apparent consumer acceptance.

"There are a hell of a lot of goods and services sold," he said. "Consumers seem to want it."

Open house at Christian satellite centre

LANGLEY - Christian Satellite Leadership and Bible Institute are offering a week-long open house, beginning Monday, January 6 at their premises at 20678 Eastleigh Crescent. World-renowned teachers will be featured in the daily satellite broadcasts. For further information call 533-3031.

LEE'S JADE AND OPALS
THE UNUSUAL JEWELLERY STORE IN THE COUNTRY
FINE TABLEWARE BY
ONEIDA

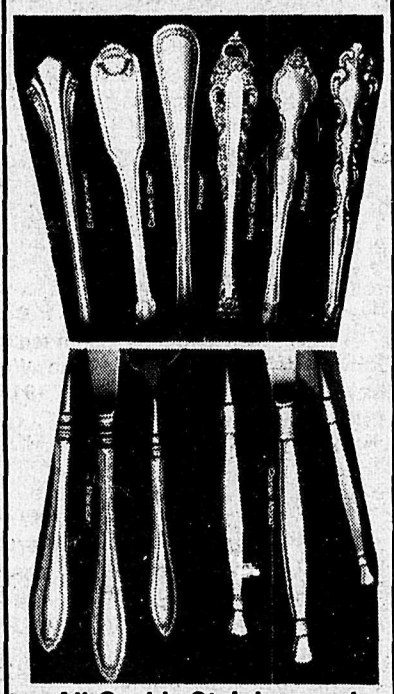

All Oneida Stainless and silverplate flatware drastically reduced for January Sale

STOREWIDE CLEARANCE SPECIALS
COLLECTOR PLATES
DOLLS
CRYSTAL
JEWELLERY
Savings up to 70%

LEE'S JADE AND OPALS
THE UNUSUAL JEWELLERY STORE IN THE COUNTRY
3563-232nd Street, Langley
534-2736
VISA

THURSDAY EVENING

JANUARY 2, 1986
Copyright © 1986 T.V. Data, Inc.

DAYTIME SPECIAL
1:30
9 MARK RUSSELL

DAYTIME SPORTS
4:30
2 JUNIOR HOCKEY Canada vs. Soviet Union live from Victor K. Copps Coliseum in Hamilton, Ont. (CBC Radio Simulcast)

DAYTIME MOVIES
8:00
2 ★★★ "Carefree" (1938, Musical) Fred Astaire, Ginger Rogers. A young woman refuses to marry her lawyer-fiance until she becomes a lawyer as well.

11:00
9 ★★★ "Salt Of The Earth" (1954, Drama) Juan Chacon, Rosaura Revueltas. A Mexican-American couple's troubles are intensified when the husband becomes involved in a major labor dispute at the mine where he works.

EVENING
6:00
4 ABC NEWS
5 NBC NEWS
6 8 NEWS
7 CBS NEWS
9 MACNEIL / LEHRER NEWSHOUR
12 THREE'S COMPANY Being mistaken for a famous chef brings Jack a prestigious job and a run-in with the original's enemies.
21 VANCOUVER LIVE
26 NOUVELLES

6:30
4 7 NEWS
5 TOP STORY
12 M*A*S*H Charles' French horn practicing drives Hawkeye and B.J. to go on a bath strike.
18 FORT LANGLEY
26 A PLEIN TEMPS A l'heure des grandes resolutions, Huguette Champoux decide d'apprendre a se gater.

7:00
2 NEWS
4 WHEEL OF FORTUNE
5 8 ENTERTAINMENT TONIGHT Interview with Lisa Bonet of "The Cosby Show"; "Entertainment Tonight"'s Person of the Year award winners.
6 THRILL OF A LIFETIME A young baseball fan joins the Toronto Blue Jays; a family of ventriloquists meets Shari Lewis; a firefighter joins one of Canada's finest fire prevention crews. (R)
7 NEWLYWED GAME
9 WILD, WILD WORLD OF ANIMALS A look at the life and death drama in the remote Amazon basin.
12 JEFFERSONS A highly successful but unconventional stockbroker fascinates George.
18 AGE OF ENLIGHTENMENT
21 SCTV
26 TELEJOURNAL

7:30
2 VIDEO HITS
4 JEOPARDY
5 6 TIC TAC DOUGH
7 PRICE IS RIGHT
8 THRILL OF A LIFETIME A young baseball fan joins the Toronto Blue Jays; a family of ventriloquists meets Shari Lewis; a firefighter joins one of Canada's finest fire prevention crews. (R)
9 WORLD OF SURVIVAL
12 $100,000 PYRAMID
18 SYSTEMS ORGANIZATION
21 JACKPOT

7:50
9 EVENING EDITION

8:00
2 THREE'S COMPANY
4 SHADOW CHASERS Benny and Jonathon get wrapped up in a case involving a mummy and the legendary curse of King Tut. (R)
5 8 COSBY SHOW Cliff invites Theo's hard-nosed math teacher to dinner at the Huxtables' home.
6 7 MAGNUM, P.I. Magnum and his cohorts investigate a murder at the carnival.
9 A WALK THROUGH THE 20TH CENTURY WITH BILL MOYERS Some of the West's earliest miners talk about working conditions in the early 1900s and events that led to the 1913 United Mine Workers strike and the 1914 Ludlow Massacre.
12 MOVIE ★★★ "The Killer Elite" (1975, Drama) James Caan, Robert Duvall. An assassin-for-hire is double-crossed by his former partner and the entire Intelligence underworld.
18 NATURAL WORLD
21 ANN MORTIFEE CANADIAN MUSIC
26 CINEMA ★★★ "Passeport pour le ciel" (1981, Drame) Nick Mancuso, Saul Rubinek. Un jeune homme part pour la Californie apres une deception en amour, et se voit pris dans une secte ou il se laisse endoctriner graduellement.

8:30
2 SEEING IT OUR WAY
5 8 FAMILY TIES Steven's new job at the TV station leaves him with very little time to spend with his family.

9:00
2 TO BE ANNOUNCED
4 21 THE COLBYS Jason's fidelity is tested; Constance attempts to prove that she's mentally competent.
5 6 CHEERS Norm learns he's being promoted to a job requiring him to fire other employees. (R)
7 8 SIMON & SIMON The Simon brothers pose as camp counselors to investigate the criminal goings-on at a youth camp.
9 MYSTERY! "My Cousin Rachel" An unexplained illness prompts Philip to profess his love for Rachel but when she refuses his marriage proposal, he begins to suspect her involvement in Ambrose's death. (Part 4 of 4)
18 GREAT DEPRESSION

9:30
5 6 NIGHT COURT Bull has difficulty accepting the death of a friend and Harry gets off on the wrong foot with the new legal-aid lawyer. (R)

10:00
2 NATIONAL / JOURNAL
4 21 20 / 20 Scheduled: a report on a 14-year-old Kansas youth who shot and killed his junior high school principal and wounded three other people.
5 8 HILL STREET BLUES LaRue is implicated in the death of an attractive woman's husband; Washington resigns when his advice leads to the dismissal of a rookie; an Indian restaurant is using questionable ingredients. (R)
6 NIGHT HEAT Det. O'Brien teams up with a pretty insurance investigator while tracking a stolen statuette.
7 KNOTS LANDING The circumstances surrounding Joshua's death are questioned; Abby gets an ultimatum; Val wants Gary to stay away from the twins.
9 MASTERPIECE THEATRE "Bleak House" Captain Hawdon's missing documents are the object of an intense search; Jo is questioned about a mysterious woman; Mr. Guppy discusses Lady Dedlock's past with her. (Part 5 of 8)
12 QUINCY Quincy traces two deaths to a doctor who performs surgery in an inadequately equipped office.
18 ENERGY: SEARCH FOR AN ANSWER
26 VEDETTES EN DIRECT

10:30
18 A MATTER OF TASTE
26 CINEMA "Les Fourberies de Scapin" (1980, Comedie) Michel Galabru, Jean-Pierre Darras. Deux jeunes hommes, font appel a Scapin, un fripon debrouillard, pour leur aider dans des situations du coeur.

11:00
2 4 5 7 NEWS
6 8 CTV NATIONAL NEWS
9 THIRTY YEARS TO JUSTICE The story of ranchers' 30-year battle with the U.S. government after the deaths of numerous sheep in Utah following open-air nuclear weapons tests in 1953.
12 CARSON'S COMEDY CLASSICS
21 SCTV

11:20
6 8 NEWS

11:30
2 BARNEY MILLER The late shift proves to be hectic when a clown is mugged and an unethical police recruiter from New Mexico zeros in on the New York area. (R)
4 ABC NEWS NIGHTLINE
5 TONIGHT Host: Johnny Carson. Scheduled: opera singer Luciano Pavarotti, actor Judge Reinhold.
7 ALL IN THE FAMILY It's Archie's birthday and he's more surprised by what it says on his birth certificate than by his surprise party.
9 MACNEIL / LEHRER NEWSHOUR
12 STREETS OF SAN FRANCISCO When Stone and Keller clear an innocent man of murder, they discover that he was being blackmailed for a crime he committed 25 years ago.
21 LAURIER'S PEOPLE

12:00
2 MOVIE ★★★½ "The Male Animal" (1942, Comedy) Henry Fonda, Don DeFore. A midwestern college professor risks his job by taking a stand for academic freedom, while nearly losing his wife to a football-hero friend. (R)
4 THE AVENGERS
7 NIGHT HEAT An emotionally ravaged man is accused of harming two young girls.
21 COMEDY BREAK WITH MACK AND JAMIE

12:05
6 MOVIE ★★½ "The Warriors" (1979, Drama) Michael Beck, Dorsey Wright. Blamed for the murder of a charismatic leader at a New York street gang convention, members of a Coney Island gang must fight their way back to their home turf.
8 MOVIE ★★★ "This Is Elvis" (1981, Biography) David Scott, Johnny Harra. Film footage and dramatic re-creations are used to tell the story of Elvis Presley's life and career.

12:30
5 21 LATE NIGHT WITH DAVID LETTERMAN From December 1984: comedians Billy Crystal, George Miller and Eddie Murphy; viewer mail. (R)
12 MOVIE ★★★ "The Guyana Tragedy: The Story Of Jim Jones" (1980, Drama) (Part 1 of 2) Powers Boothe, Ned Beatty. The life of People's Temple leader Jim Jones is traced from his call to the ministry to the mass suicide at Jonestown.

1:00
4 EYE ON HOLLYWOOD

1:10
7 MOVIE ★★★ "Ticket To Heaven" (1981, Drama) Nick Mancuso, Saul Rubinek. On the heels of a romantic breakup, a young man visits friends in San Francisco and is slowly drawn into joining their religious cult.

1:30
4 NEWS
5 MUSIC CITY U.S.A.

2:00
5 NEWS

2:05
6 8 MATT HOUSTON

2:30
7 12 NEWS

3:00
7 CBS NEWS NIGHTWATCH

3:05
6 8 WALTONS

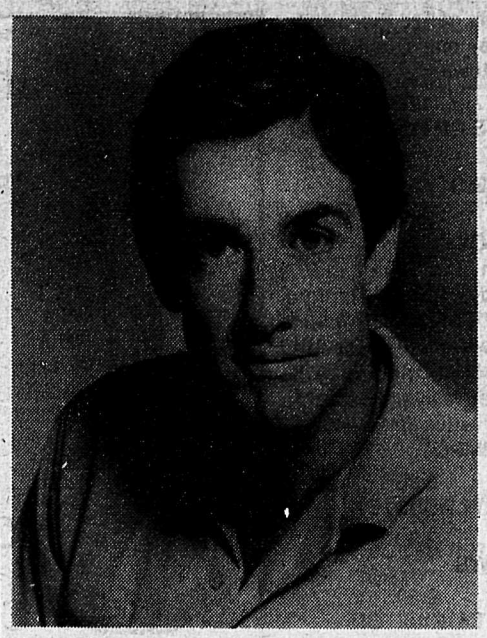

KNOTS LANDING

Ben (Douglas Sheehan) has trouble with his mother-in-law, Lilamae, on "Knots Landing," **THURSDAY, JANUARY 2** on CBS.

CHECK LISTINGS FOR EXACT TIME

© 1985 Compulog

2 - 20555 - 56 Ave.,
Highland Village
Shopping Centre
Prescriptions
533-1661
Save-More Drugs ltd.
Seniors "Save More" Card
Seniors Only
Come in and pick up yours from our pharmacist for a
10% Discount

B.C. AUTOMATIC TRANSMISSIONS
ALDERGROVE

"We also do general repairs"
27515 FRASER HWY.
856-5181

CATS LIKE IT, TOO

De-icer won't cause rust

In their search for a highway de-icer that won't cause rust, Minnesota officials are looking at a product that would make a cat happy.

A material called Traksun that is similar to kitty litter will be tested on less-travelled highways this winter as a potential substitute for the tonnes of corrosive salt dumped on Minnesota highways each year, the state transportation department said.

Traksun contains clay and dolomite, which absorb water and provide traction. The material has previously been used on parking lots and sidewalks, said Mark Wikelius, an assistant maintenance engineer with the department.

THE CORPORATION OF THE TOWNSHIP OF LANGLEY

NOTICE TO ALL MUNICIPAL WATER CUSTOMERS IN FORT LANGLEY, WALNUT GROVE, AND NORTHWEST LANGLEY

As part of our Maintenance Program, the Municipal Water Department will be flushing watermains in your area on the dates shown below.

As a result of this flushing, you may notice changes in water pressure and there may be a discoloration or sediment in the water. However, this is a temporary condition and is not a health hazard.

To avoid inconvenience, check the water before doing laundry and you may wish to keep water in the refrigerator for drinking and cooking.

For further information please contact Mr. Vic Nikkel, Superintendant of Utilities at 534-3211.

1986 SCHEDULE

WALNUT GROVE	January 2 - February 3
NORTHWEST LANGLEY	January 13 - February 14
FORT LANGLEY	February 3 - February 21

W.S. Lakevold, P. Eng.
Director of Engineering

FRIDAY EVENING

JANUARY 3, 1986
Copyright © 1986 T.V. Data, Inc.

DAYTIME SPECIALS
10:00
9 SYMPHONIE FANTASTIQUE: A CONDUCTOR'S VIEW Riccardo Muti conducts the Philadelphia Orchestra in this performance of Hector Berlioz's work, taped at the Ambassador Auditorium in Pasadena, Calif.
12:00
9 MUSICAL PASSAGE A film profile of the Soviet Emigre Orchestra, whose members are mostly Soviet Jews who have sought refuge in the U.S. Included are interviews with the musicians and concert performances of music by Haydn, Mozart, Tchaikovsky and Shostakovich.

DAYTIME SPORTS
11:00
9 NATIONAL ARTISTIC ROLLERSKATING CHAMPIONSHIPS Ray Scott narrates this performance by the world's best skaters competing in Men's and Women's Freestyle, Pairs, and Dance competitions.
4:30
6 NHL HOCKEY Washington Capitals at New Jersey Devils (Live)

DAYTIME MOVIE
8:00
2 ★★★ "The Bride Walks Out" (1936, Comedy) Barbara Stanwyck, Gene Raymond. A young couple try to be optimistic about surviving on the husband's meager salary alone.

EVENING
6:00
2 8 NEWS
4 ABC NEWS
5 NBC NEWS
7 CBS NEWS
9 MACNEIL / LEHRER NEWSHOUR
12 THREE'S COMPANY An older woman adopts Jack as her surrogate son.
18 WESTWARD MOVEMENT
21 VANCOUVER LIVE
26 NOUVELLES
6:30
4 7 NEWS
5 TOP STORY
12 M*A*S*H B.J. borrows $200 from Charles to send to his wife, only to have Charles take advantage of him in various ways.
26 LE GEANT EGOISTE
7:00
2 MURDER, SHE WROTE
4 WHEEL OF FORTUNE
5 8 ENTERTAINMENT TONIGHT Interview with Kenny Rogers.
7 NEWLYWED GAME
9 WILD, WILD WORLD OF ANIMALS
12 JEFFERSONS George tries to make points with a local banker while Allan tries to make points with the banker's daughter.
18 HORSE IN THE HOUSE
21 SCTV
26 TELEJOURNAL
7:30
4 JEOPARDY
5 6 TIC TAC DOUGH
7 PRICE IS RIGHT
8 BIZARRE Sketches include Dr. Rene Westhormone; Bizarre world replacement; Bob Einstein as daredevil Super Dave. (R)

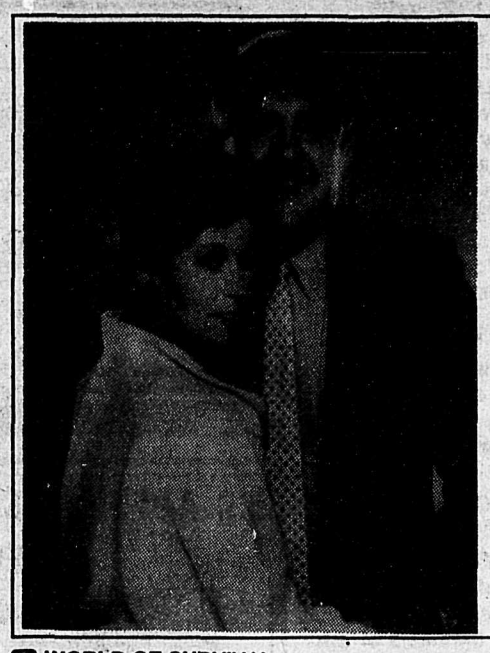

WEBSTER

Susan Clark and Alex Karras are Katherine and George Papadapolis, the adoptive parents of Webster, on ABC's "Webster," to air **FRIDAY, JANUARY 3.**

CHECK LISTINGS FOR EXACT TIME

© 1985 Compulog

9 WORLD OF SURVIVAL
12 $100,000 PYRAMID
18 MOTORWEEK
21 JACKPOT
7:50
9 EVENING EDITION
8:00
2 TOMMY HUNTER Guests: Mel Tillis, Dottie West, Janie Fricke, Thom Bresh, Joe Aylward.
4 WEBSTER Webster's attempt to befriend an unusually tall classmate fails when the youth assumes Webster only wants him to be his bodyguard. (R)
5 KNIGHT RIDER Michael and his long-time girlfriend Stevie Mason (Catherine Hickland) make plans for an oceanside wedding.
6 7 TWILIGHT ZONE Three episodes: a shutterbug finds an amazing antique camera; a barfly claims to have seen some leprechauns; a surly critic gets his comeuppance. Stars Robert Carradine, Hamilton Camp and Elliott Gould.
8 KNIGHT RIDER
9 WASHINGTON WEEK IN REVIEW
12 MOVIE ★★★ "Sinbad The Sailor" (1947, Adventure) Douglas Fairbanks Jr., Maureen O'Hara. After landing on an island, Sinbad discovers treasure and a beautiful princess.
18 LIVING BODY
21 IRISH ROVERS
26 LE MONDE MERVEILLEUX DE DISNEY
8:30
4 21 MR. BELVEDERE George turns to Belvedere for help in overcoming his fear of public speaking.
9 WALL STREET WEEK "Return of Lou's Dad" Guest: financial journalist Merryle S. Rukeyser.
18 WHERE THERE'S LIFE
9:00
2 7 DALLAS
4 8 DIFF'RENT STROKES Sam and Arnold concoct a scheme to save their parents' ailing marriage. (R)
5 21 MISFITS OF SCIENCE The Misfits call upon an East L.A. gang member (Dean Devlin) to help them search for some ancient Mayan treasure that's hidden beneath Beverly Hills. (R)
6 SIMON & SIMON The Simon brothers pose as camp counselors to investigate the criminal goings-on at a youth camp.
9 BATTLE OF THE BULGE Reminiscences and film footage are employed in this documentary recounting the climactic Allied assault in Western Europe in 1944.
18 PHOTOGRAPHIC VISION
26 THERESE HUMBERT Quand les creanciers voient le mariage de Marie se desoudre, Me Dumont lui suggere une solution trop logique pour l'accepter de bon gre.(3e de 4)
9:30
4 8 BENSON Kraus has a dream that she and Benson are the only two people left on Earth.
18 PERSPECTIVE
10:00
2 NATIONAL / JOURNAL
4 OUR FAMILY HONOR Frank McKay is charged with murder when his attempt to arrest Augie results in tragedy. (Part 2 of 2)
5 8 MIAMI VICE Crockett and Tubbs reluctantly turn to a burned-out ex-cop for information regarding the whereabouts of a missing mobster. (R)
6 CAGNEY & LACEY Cagney's career hangs in the balance after her investigation of a drug kingpin produces evidence of possible entrapment procedures. (R)
7 21 FALCON CREST Father Christopher moves into the mansion; Maggie receives a clue concerning the identity of the mysterious stranger in Emma's book; Angela offers to have a fund-raising dinner for Reardon and J.J. Roberts at her home.
9 MOVIE ★★★ "The Trouble With Angels" (1966, Comedy) Rosalind Russell, Hayley Mills. Two new students at a parochial boarding school attempt to outwit the Mother Superior.
12 QUINCY Quincy discovers that a friend killed in an airplane crash actually died of arsenic poisoning.
18 REALITIES
26 EN TETE
10:30
18 REALITIES
11:00
2 4 5 7 NEWS
6 8 CTV NATIONAL NEWS
12 CARSON'S COMEDY CLASSICS
21 SCTV
26 CINEMA "Josepha" (1981, Drame) Miou Miou, Claude Brasseur. Apres une relation anemique avec un collegue comedien, Josepha devient la maitresse d'un homme plus age qui lui apporte securite et tendresse.
11:20
6 8 NEWS
11:30
2 GOOD ROCKIN' TONITE Stu Jeffries presents the best performances of 1985 in six categories; videos by Bryan Adams, Wham!, a-ha, Gowan, Julian Lennon; interviews with Tears for Fears, Corey Hart, Phil Collins, Loverboy.
4 ABC NEWS NIGHTLINE
5 TONIGHT Host: Johnny Carson. Scheduled: Tim Conway, Hal Linden.
7 ALL IN THE FAMILY Archie arrives home from work in high anticipation of seeing his old buddy, Joe Tucker, after a separation of more than 18 years.
12 WRESTLING
21 LAURIER'S PEOPLE
11:50
9 EVENING EDITION
12:00
4 THE AVENGERS
7 MOVIE ★½ "KISS Meets The Phantom Of The Park" (1978, Fantasy) KISS, Anthony Zerbe. A mad scientist attempts to ruin the career of a successful rock group by producing robot replicas of the group's members.
9 MACNEIL / LEHRER NEWSHOUR
21 MOVIE ★★½ "The Golden Raiders" (1979, Adventure) Roger Moore, David Niven. An assorted group of people band together to escape from a prisoner-of-war camp in the Greek islands during World War II.
12:05
6 MOVIE ★★ "Coach Of The Year" (1980, Drama) Robert Conrad, David Hubbard. A paralyzed former pro-football player volunteers to coach at a juvenile correctional facility.
8 MOVIE ★★★ "Urban Cowboy" (1980, Drama) John Travolta, Debra Winger. A blue-collar worker who fancies himself a modern-day cowboy falls in love with a girl he meets in a popular country-and-western bar.
12:30
5 FRIDAY NIGHT VIDEOS
12 MOVIE ★★★ "The Guyana Tragedy: The Story Of Jim Jones" (1980, Drama) (Part 2 of 2) Powers Boothe, Ned Beatty. The life of People's Temple leader Jim Jones is traced from his call to the ministry to the mass suicide at Jonestown.
1:00
4 EYE ON HOLLYWOOD
1:30
4 NEWS
2:00
5 MOVIE ★★★ "Barefoot In The Park" (1967, Comedy) Robert Redford, Jane Fonda. Problems arise when an extroverted young bride tries to settle into her lawyer husband's conservative lifestyle.
7 NEWS
2:05
6 MATT HOUSTON
2:30
12 NEWS
2:50
8 MATT HOUSTON
3:05
6 WALTONS
3:50
8 WALTONS
4:30
5 HERE'S LUCY Lucy offers to fix Harry's lamp.

Inge's Design

GRADUATION DRESSES
DANCE COSTUMES
WEDDING GOWNS

By Appointment only
TEL.: 856-8217,
DAYS OR EVE.

Custom Design
Custom Sewing

LAND SURVEYOR
G.C. Emerson • 530-8733
5-13698-tf

ASK ANNABELLE

Dear Annabelle,

This has been bothering me for quite a while now. I don't know how to handle it. Last summer I moved to an apartment in Abbotsford. I was out on my balcony in my bikini getting a tan when I heard this voice say, "Hi, I'm the boy next door." I looked up and saw this guy about 70 staring at me from the next balcony. I was so mad, I told him (in no uncertain terms) to buzz off. I told some of my neighbors about this and found out from just about everyone that he is a very funny old man who makes everyone laugh. He is a widower with no children. I feel so bad now for being such a creep myself. Is there anything I can do now to make up to this old man for all the nasty things I said to him?

Signed: Truly sorry.

Dear Truly sorry,

If you haven't apologized to him yet (summer was a long time ago) make a resolution to do it now. If you can't knock at his door and tell him to his face you want to be friends, write a little note and leave it in his mailbox. He sounds like the kind of person who will forgive and forget quickly. And I'll bet he already has. Don't delay, find out.

Dear Annabelle,

I am due in early February to have twins, but my husband and I have an income that cannot quite cover the cost of having two babies. Are there any places where others who have had twins have things to buy, trade or borrow? If we had some information about this we could stop worrying and get back to being overjoyed.

signed: Robin et al.

Dear Robin,

Twins do not need the identical clothes or furnishings for their rooms. Look in the Yellow Pages under Furniture - Used. There is also the Goodwill Stores, St. Vincent de Paul store and the Salvation Army stores. People donate many fine articles of clothing and furniture to these places and they can be bought for a fraction of what was originally paid for them. You may get lucky and find twin's outfits at one or all of these places. In Aldergrove there is a very nice used clothing store on the main street run by the OAP ladies and they do good works with the money they get from their labors. (Pardon the pun.)

Dear annabelle,

What can I do with 16½ pounds of left-over turkey?

signed:Stuffed.

Dear Stuffed,

At this point in time I refuse to get involved. Ask me in July.

Star readers are invited to mail in their questions or problems to ASK ANNABELLE. Use a nom de plume if you wish. The address is ASK ANNABELLE, c-o The Aldergrove Star, Box 220, Aldergrove, B.C., V0X 1A0.

SELL IT *FAST* IN THE STAR — CALL 856-8303 or 856-5212

SATURDAY MORNING & AFTERNOON

JANUARY 4, 1986
Copyright © 1986 T.V. Data, Inc.

MORNING

5:00
5 MORE REAL PEOPLE

5:30
5 CELEBRATE THE DIFFERENCES

5:45
4 NOTE OF FAITH / NEWS HEADLINES
12 WITH THIS RING

6:00
4 RAINBOW EXPRESS
5 GARDENING WITH ED HUME
6 8 MCGOWAN'S WORLD
7 DIALOGUE
12 AGRICULTURE U.S.A.
21 CIRCLE SQUARE

6:30
4 BOOMERANG
5 PUNKY BREWSTER
6 8 OUTDOORS UNLIMITED
7 HOT FUDGE
12 LEN ERICKSEN
21 SIZE SMALL

7:00
4 SCOOBY'S MYSTERY FUNHOUSE
5 SNORKS
6 8 ADVENTURE OUTDOORS
7 BERENSTAIN BEARS
9 SESAME STREET (R)
12 CARTOONS
21 FRIGHTENSTEIN

7:30
4 BUGS BUNNY LOONEY TUNES COMEDY HOUR
5 ADVENTURES OF THE GUMMI BEARS
6 WORLD TOMORROW
7 WUZZLES
8 MAX AND ME
26 ANIMATION ILLIMITEE

8:00
2 MOVIE ★★½ "Mr. Scoutmaster" (1953, Comedy) Clifton Webb, Edmund Gwenn. A TV writer becomes a scoutmaster in order to perfect his approach to a breakfast food-sponsored children's show.
5 21 SMURFS
6 HOUSE AND HOME
7 12 JIM HENSON'S MUPPETS, BABIES & MONSTERS
8 YOU CAN DO IT
9 JUMP OVER THE MOON
26 WOODY LE PIC

8:30
4 EWOKS AND DROIDS ADVENTURE HOUR
6 JERRY FALWELL
8 PAUL HANN & FRIENDS Guest: clown Doc Myles.
9 MONTEREY AQUARIUM A look at a recently built aquarium on Cannery Row in Monterey, Calif. and the processes involved in stocking it.
26 PASSE-PARTOUT

9:00
7 HULK HOGAN'S ROCK 'N' WRESTLING (Joined In Progress)
8 LET'S GO Topic: circle show. Janis Dunning hosts.
9 MIRAGE The true story of how the Israeli secret service persuaded a former jet engine designer to help smuggle thousands of top secret plans from Switzerland to Israel is dramatized.
12 BUGS BUNNY AND FRIENDS
18 FABLES OF GREEN FOREST
26 TAO TAO

9:30
2 WESTERN GARDENER
4 SUPER POWERS TEAM: GALACTIC GUARDIANS
5 7 NFL PLAYOFFS An NFC (CBS) and AFC (NBC) divisional playoff game will be seen live. Starting times and teams were not available at press time.
6 8 NFL FOOTBALL An AFC divisional playoff game will air live on CTV. Starting times and teams were not available at press time.
12 TOM AND JERRY
18 JEREMY
21 INSPECTOR GADGET
26 NILS HOLGERSSON

9:45
18 PARSLEY & HERBS / DANGER MOUSE

10:00
2 SPREAD YOUR WINGS (R)
4 13 GHOSTS OF SCOOBY-DOO
5 21 ALVIN AND THE CHIPMUNKS
6 IDA CLARKSON
7 TO BE ANNOUNCED
8 ZIG ZAG
9 ALVIN TOFFLER'S THE THIRD WAVE The author and futurist traces the decline of the Industrial Revolution's "second wave" culture and discusses the rise of "third wave" technology.
12 SUPER SATURDAY
18 CALLER'S CHOICE
26 NFL FOOTBALL Match demi-finale (En direct)

10:30
2 FABULOUS FESTIVAL
4 21 LITTLES
5 KIDD VIDEO
8 CREATIVE HANDS
12 SHE-RA: PRINCESS OF POWER
18 ROBERT DAVIDSON

11:00
2 JUNIOR HOCKEY Canada vs. Czechoslovakia live from Victor K. Copps Coliseum in Hamilton, Ont. (CBC Radio Simulcast)
4 WEEKEND SPECIAL "Cougar!" Albie and Sarah see their hopes for rescue dim when they are approached by two evildoers. (Part 2 of 3) (R)
5 MR. T
6 SHAKE IT UP
8 SWING SENSATION
12 HULK HOGAN'S ROCK 'N' WRESTLING
18 SOME CALL IT PREACHING
21 100 HUNTLEY STREET

11:30
4 AMERICAN BANDSTAND Guests: Andre Cymone ("Lipstick Lover," "The Dance Electric"), Miami Sound Machine ("Conga").
5 SPIDER-MAN AND HIS AMAZING FRIENDS
8 UP HOME TONIGHT
9 HOUSE FOR ALL SEASONS
18 PROJECT UNIVERSE

AFTERNOON

12:00
5 AT THE MOVIES
6 7 TO BE ANNOUNCED
8 FAMILY BROWN COUNTRY
9 TONY BROWN'S JOURNAL
12 G.I. JOE
18 CALLER'S CHOICE

12:30
4 HUSKY BASKETBALL
5 7 NFL PLAYOFFS An NFC (CBS) and AFC (NBC) divisional playoff game will be seen live. Starting times and teams were not available at press time.
6 8 NFL FOOTBALL An AFC divisional playoff game will air live on CTV. Starting times and teams were not available at press time.
9 PRESENTE
12 CBS STORYBOOK
18 RIVER PLANET EARTH
21 CHRISTIAN CHILDREN'S FUND

1:00
4 POLICE STORY Unable to pass the department's physical examination; a police sergeant (Lloyd Bridges) plans his suicide.
5 7 TO BE ANNOUNCED
6 ISLAND COUNTRY GARDEN
8 ANDY WINTERS
9 TREASURE HOUSES OF BRITAIN Featured: Belvoir Castle; Plas Newydd; Penrhyn Castle, Wales; Wightwick Manor; Lindisfarne Castle, Northumberland; Derbyshire's Haddon Hall.
12 MOVIE ★★★ "Francis" (1950, Comedy) Donald O'Connor, Patricia Medina. A war hero is thought to be insane when he claims that his success is due to a talking mule.
18 APPROACHING SPEED OF SOUND
21 OCEANS ALIVE
26 CINE-FAMILLE Les aventures de Monsieur Rossi, s'identifiant a plusieurs heros, tels Tarzan, Aladin, Sherlock Holmes, Sire Lancelot ou Zorro.

1:30
2 SPORTSWEEKEND Scheduled: Men's World Cup Skiing from Schladming, Austria. (Taped)
6 FAMILY BROWN COUNTRY
8 HOUSE AND HOME
18 KOREA: LAND OF TRADITION
21 WRESTLING

2:00
4 LORNE GREENE'S NEW WILDERNESS Scientists become friends with a family of mountain gorillas in the volcanic mountain ranges of central Africa.
6 SWING SENSATION
7 WILD KINGDOM Marlin Perkins looks back on some of the close calls and exciting experiences he has encountered in the series. (R)
8 ENTERTAINMENT THIS WEEK A retrospective of the year in movies, television, theater and music.
9 TORVIL AND DEAN: PATH TO PERFECTION The famous ice skating couple discuss how they started skating, their relationship and their future.

2:30
4 FISHING THE WEST Barkley Sound Springers. Tara Robinson, age 13, trolls Vancouver Island's Seaward Inlets for Spring Salmon.
6 CREATIVE HANDS
7 AMERICAN BLACK ACHIEVEMENT AWARDS Outstanding blacks in various fields including sports, entertainment and public service are honored in this seventh annual awards presentation that features performances by Cab Calloway, Billy Eckstine, B.B. King and Gladys Knight and the Pips. Hosts: Gladys Knight, Flip Wilson. (Taped)
18 THREE WRITERS
21 ASTROBOY
26 ALICE AU PAYS DES MERVEILLES

3:00
2 CBC NEWS
4 MOVIE ★★½ "Kidnapped" (1971, Adventure) Michael Caine, Trevor Howard. Based on the classic by Robert Louis Stevenson. A young boy is abducted and sent to sea as part of his wicked uncle's plan to claim his inheritance.
5 TO BE ANNOUNCED
6 NEW SCIENCE
8 WRESTLING
9 GREAT CHEFS OF NEW ORLEANS Chef Roland Huet of Christian's prepares Oysters Roland, oyster chowder, crawfish salad, smoked redfish, french-fried eggplant and Baked Alaska.
12 CARTOONS
18 CHARACTER OF OEDIPUS
21 ASTROBOY
26 CANDY

3:30
2 THIS WEEK IN PARLIAMENT
6 WEEKEND REPORT
9 GREAT CHEFS OF CHICAGO
18 PLATO'S APOLOGY
21 ASTROBOY
26 HEROS DU SAMEDI

4:00
2 BEST YEARS
5 GREATEST SPORTS LEGENDS
6 8 WIDE WORLD OF SPORTS
7 BLACK SHEEP SQUADRON A squadron pilot faces pressure from his father who wants him to become an ace flier.
9 FRUGAL GOURMET Jeff Smith prepares couscous, sweet potatoes in coconut milk, baked curried fish and Ethiopian tortillas.
12 CHALLENGE OF THE GOBOTS Animated. On the planet Gobotron, sinister robot-like creatures rebel against their peaceful counterparts in a battle that ultimately threatens the future of Earth.
18 RAINBOW / NODDY
21 ASTROBOY

4:30
2 DOCTOR, DOCTOR
5 AT THE MOVIES
9 SNEAK PREVIEWS Jeffrey Lyons and Michael Medved review "Enemy Mine" and "Fool for Love."
18 KIMBA THE WHITE LION / DANGER MOUSE
21 OCEANS ALIVE
26 CHARLOTTE AUX FRAISES

5:00
2 NHL HOCKEY Montreal Canadiens at Calgary Flames (Live)
4 HART TO HART An Egyptian show at a museum sets the stage for murder, and Jennifer is one of the targets.
5 NEWS
7 AMERICA Scheduled: mothers with at-home businesses.
9 THIS OLD HOUSE
18 CHILDREN'S FILM FOUNDATION
21 SKI BASE
26 NHL HOCKEY Les Canadians de Montreal visitent les Flames de Calgary.

5:30
5 NBC NEWS
9 CAPITOL JOURNAL
21 LAURIER'S PEOPLE

227

Brenda (Regina King) tells her parents she's going to the library when actually she's meeting a boyfriend at a dance, in the "Brenda's Last Date" episode of NBC's "227." It airs **SATURDAY, JANUARY 4.**

CHECK LISTINGS FOR EXACT TIME

© 1985 Compulog

EVENING

6:00
4 ABC NEWS
5 ENTERTAINMENT THIS WEEK A retrospective of the year in movies, television, theater and music.
6 8 NEWS
7 CBS NEWS
9 LONE STAR Led by Gen. Sam Houston, Texans rebel against the Mexican government and establish the Lone Star Republic following Houston's victory at San Jacinto in 1836.
12 STAR TREK Mr. Spock conducts his own defense in his court-martial for mutiny. (Part 2 of 2)
18 JAPAN TODAY
21 NEW MUSIC MAGAZINE

6:30
4 7 NEWS
18 MOTORWEEK

7:00
4 WHEEL OF FORTUNE
5 6 LIFESTYLES OF THE RICH AND FAMOUS Featured: interviews with Kirk Douglas and oil magnate T. Boone Pickens; a tour of Cannes, France with Cher; a London shopping spree with Diahann Carroll. (R)
7 DEMPSEY & MAKEPEACE
8 PLAYHOUSE: MY UNCLE'S ESSO
9 NATURE New camera lenses and special video techniques make it possible for viewers to see the world as animals and insects observe it. (R)
12 TOO CLOSE FOR COMFORT A self-effacing Monroe takes an assertiveness-training course that turns him into an egomaniac.
18 ENERGY: SEARCH FOR ANSWERS
21 SCTV

7:30
4 MUPPETS Guest: Elton John.
8 CHECK IT OUT! Murray is the source of trouble when he starts an in-store dating service.
12 PRIVATE BENJAMIN
18 MONEYSWORTH
21 SCTV
26 CHARLOTTE AUX FRAISES

8:00
2 FRONT PAGE CHALLENGE
4 FALL GUY A wealthy woman takes a liking to Colt after he saves her from a pair of crooks.
5 GIMME A BREAK! Nell drops out of college to become the manager of a rock 'n' roll group. (Part 1 of 2)
6 COSBY SHOW Cliff invites Theo's hard-nosed math teacher to dinner at the Huxtables' home.
7 MOVIE ★★★½ "Superman" (1978, Fantasy) Christopher Reeve, Margot Kidder. Mild-mannered reporter Clark Kent dons his red cape and uses his superhuman powers to thwart an archcriminal's plot to destroy the West Coast with a giant earthquake. (R)
8 21 TO BE ANNOUNCED
9 WILD AMERICA A look at wildlife unique to North America, including the pronghorn, the mute swan, and the opossum.
12 MOVIE ★★★ "Unconquered" (1947, Adventure) Gary Cooper, Boris Karloff. Frontier Fort Pitt struggles against Indians and treacherous whites with the help of a captain from Virginia.
18 NOVA
26 BAGATELLE

8:30
2 5 FACTS OF LIFE Administrators at Langley are upset over the publication of a calendar featuring beefcake photos of the boys swim team. (R)
6 FAMILY TIES Steven's new job at the TV station leaves him with very little time to spend with his family.
9 PROFILES OF NATURE
26 IMPACTS

9:00
2 COUNTRY WEST (Premiere) Guests: Juno award-winner Valdy, Marie Bottrell and the Double Eagle Band.
4 21 LOVE BOAT The crew of the Love Boat journeys to the Orient with Hong Kong their final port of call. Guests include Herb Edelman, Noel Harrison, Pamela Hensley, Gene Kelly, Leigh McCloskey and Ben Murphy. (R)
5 GOLDEN GIRLS Dorothy confronts her ex-husband at their daughter's wedding. (R)
6 HIGHWAY TO HEAVEN
8 MOVIE "A Time To Triumph" (Premiere, Drama) Patty Duke, Joseph Bologna. Based on a true story. After her husband suffers a massive heart attack, a housewife becomes a U.S. Army helicopter pilot to support her family.
9 PLANET FOR THE TAKING
18 SPANISH CIVIL WAR

9:30
2 VOYAGE OF THE THOMAS CROSBEY
5 227 Raymond proves to be too conservative for Sandra.
26 SAMEDI DE RIRE

9:50
9 EVENING EDITION

10:00
5 6 HUNTER A mad bomber returns to the city and hatches an evil plan for revenge against Hunter.
9 DAVE ALLEN AT LARGE
18 GREAT DEPRESSION

10:20
9 EVENING EDITION

10:30
2 THIS WEEK IN B.C.
9 AGONY Troubles surround Jane as she tries to help her friend Rob explain his homosexuality to his parents.
26 LE TELEJOURNAL

10:55
26 NOUVELLES

11:00
2 NATIONAL
4 5 7 NEWS
6 8 CTV NATIONAL NEWS
9 MOVIE ★★★½ "Cyrano De Bergerac" (1950, Drama) Jose Ferrer, Mala Powers. The adventures of the soldier-of-fortune with the nose of a clown and the heart of a poet are recaptured.
12 TWILIGHT ZONE When statues of famous murderers are discarded by a wax museum, they become murderously protective of their custodian.
21 SCTV

11:05
26 CINEMA "Les annees de reve" (1984, Chronique) Gilbert Sicotte, Marie Provencher. Un jeune mari perd sa place dans une imprimerie et devient chauffer de taxi, et a cause de son engagement syndical, sa vie est ballottee par les evenements qui agitent le Quebec au debut des annees soixante.

11:15
2 NEWS
4 ABC NEWS

11:20
6 8 NEWS

Continued on page 14

NONSENSE REIGNS

Holiday season tough on news

Is it the time of year - with things relatively slow in the news dodge - that gives birth to such unusual tales?

Year after year they surface, each time vouched for as true. However, they never happened to the storyteller, but rather to the friend of a cousin.

For instance:

We have before us the tale of the man stopped for drinking and driving. The arresting officers relieve him of his driver's licence and vehicle registration and invite him to take a seat in the rear of the cruiser.

Just then, on the other side of the divided highway, there comes the sound of a major-league-calibre crash.

"You stay put," the officers instruct the captive as they dash toward the accident.

But does he? No. He spots his papers on the front seat of the cruiser, scoops them up and speeds away.

Once home, he instructs his wife to tell any callers that he has been home all evening, has taken a sleeping pill and will not be available to anyone before morning.

When the police show up, the wife recites the fairy tale and the police ask - politely - if they might peek inside the family garage.

There, inside the garage is, - of course - the cruiser.

Then there is the yarn concerning the expensive new backyard barbecue set-up that is stolen one dark night.

Come the dawn, however, it has been returned. There is a note attached.

"Forgive our son for taking your barbecue," the note reads. "He took it for his father and me as an anniversary present. We are a poor family and we knew he had no money, so we questioned him about it.

"He is ashamed and is returning your property. We would like you to have the enclosed to make up for this sad episode."

Enclosed are two tickets for the ballet for the following night.

Heartwarmed, the victims attend the ballet and follow up with a little post-show dinner.

When they return home, they find that someone has cleaned out the premises - including the expensive new backyard barbecue.

The story of the good Samaritan on the freeway also falls into this category.

It seems the victim had run out of gas and had walked miles - there and back - for a gallon or so of the necessary. However, he stil couldn't get his car started.

Finally, a smiling woman drives up and asks whether she can do anything to help. (Why is it always a woman in this role? Beats me, but I've heard this story a dozen times and it always is.)

"Maybe I could give you a push with my car," she suggests.

The victim is dubious, but what the heck....

"Well, okay," he agrees. "But remember, this is an automatic transmission and you have to get it up to 35 miles an hour before it will kick in."

The helpful one backs up, jockeys for position, and the victim looks in the rear-view mirror.

"And there she came. Doing the prescribed 35 MPH - at least..."

Did these incidents really occur? Of course they did. You have only ask my cousin's friend.

Dog considered standard fare

VANCOUVER - A Chinese family is bewildered by the uproar caused when a neighbor saw a Labrador puppy roasting on a spit in their basement and called police.

"We didn't know it's wrong to eat dogs in Canada," a woman at the residence said Tuesday. "In GuangDong, it is normal."

It is not illegal to eat dogs in Canada, but care must be taken in the way they are killed. The Society for Prevention of Cruelty to Animals said it will not lay charges of inhumane killing because an autopsy could not determine cause of death.

The woman, who would not identify herself, denied killing the four-month old family pet last week. "We found it drowned in a large tub we use for its drinking water."

SAVEMART

Safeway's got it First

FRESH!

Ground Beef $1.74

Lean Quality in Pkgs over 10 Pounds. $3.29/kg

New at Safeway! Skim Milk Yogourt $1.49 Lucerne 750 g Tub.

Orange Juice Sun Crop. Frozen Concentrate. 341 mL (12 fl. oz.) Container 99¢

Products Without Brand Names! Fr F Asst'd. 1 kg Bag. Frozen. 9

Products Without Brand Names! Raisin Bran $2.18 Flakes. 525 g Box.

Products Without Brand Names! Coffee Whitener $3.68 1 kg Container.

Products Without Brand Names! S Chicken Noodle 60 g Pkg. 4 For $1

Products Without Brand Names! Soda Crackers $1.28 Salted or Unsalted. 450 g Box.

Products Without Brand Names! Bleach 3.6 Litre Plastic Bottle. $1.48

Products Without Brand Names! Fa Soft 3.6 Litre Plastic Bottle. $1

Town House Vegetables

Split Green Peas or Yellow Split Peas, Whole Green or Yellow Peas, Pearl Barley, Pot Barley or Soup Mix. 450 g Pkg. For 299¢

Small White Beans or Pinto Beans. 450 g Pkg. For 2 $1.49

Chili Be Red Kidney Beans or Baby Lima Beans 450 g Pkg. 8

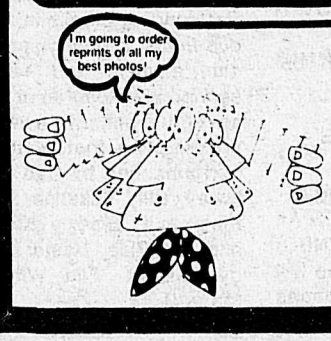

Free! Extra S

WHEN YOU BRING YOUR COLOR FILM TO WAY FOR DEVELOPING AT OUR EVERYD PRICES. PLUS - FREE! Receive a Bonus good for one 12-exposure roll of Kodak 110-12 15-exposure Disc film.

Coupon will be redeemed only when submitted with a fu

of the Year Savings!

49 lb

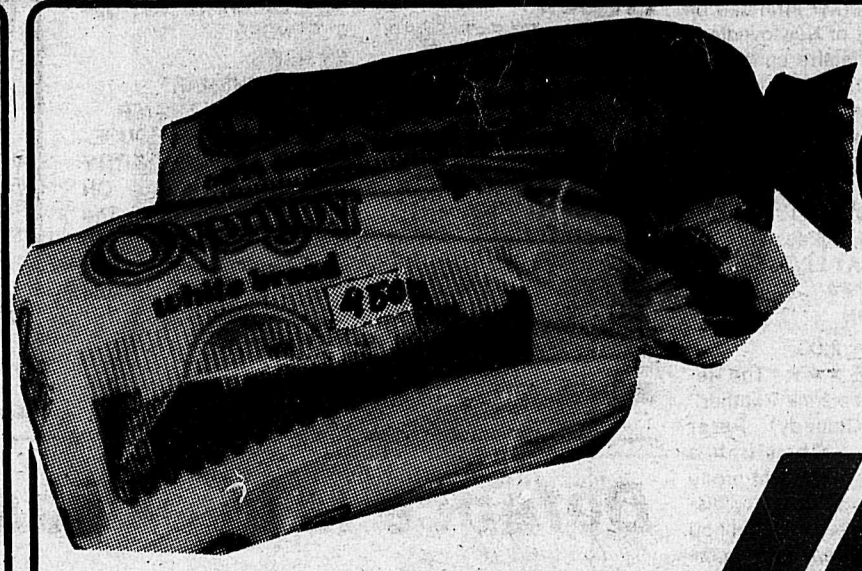

Ovenjoy Bread

White or 60% Whole Wheat. 450 g Sliced Loaf.

49¢

ench ries 6¢

Apple Juice
Sun Crop. Granny Smith. Frozen. Concentrate. 355 mL Container.
99¢

Parkay Margarine
Kraft. 1.36 kg Pkg.
$2.39

Large Eggs
Lucerne. Canada Grade A White. 1.5 Dozen.
$1.99

Zucchini Squash
Mexican Grown.
$1.52/kg 69¢ lb

oup Mix . Dry. 00

Macaroni and Cheese Dinner
Kraft 225 g Box.
58¢

Products Without Brand Names!
Long Grain Rice
2 kg Pkg. $2.38

Products Without Brand Names!
Soup Mix
Onion. Dry.
42.5 g Pkg. 3 For $1.00

Boiler Onions
B.C. Grown. No. 1 Grade.
3 lb Bag 69¢

bric ener 95

Duracell Batteries
Belgium. "AA" Pkg of 4 or "C" Pkg of 2.
$2.98

Aquafresh Toothpaste
3 x 100 mL Tubes. Bonus Size.
$2.68

Jhirmack Shampoo
Bonus Dry or Bonus Extra Body or NPF Bonus, Normal or Dry or NPF Bonus Conditioner Normal or Oily. 460 mL Bottle.
$3.28

Emperor Grapes
California Grown. No. 1 Grade.
$1.96/kg 89¢ lb

ans 9¢

Prices Effective
Jan. 2 to Jan. 5, 1986
In all Vancouver and Lower Mainland Safeway Stores.
We reserve the right to Limit Sales to Retail Quantities.

Carrots
California Grown. Clip Top. No. 1 Grade
73¢/kg 33¢ lb

Mandarin Oranges
Chinese.
Box $2.99

et of Prints
D SAFE-
AY LOW
Coupon
26-135 or
ture roll of

color print film for developing and printing. Savings shown include the extra set of prints and do not include tax. Offer in effect from Dec. 23, 1985 to Jan. 31, 1986 in all B.C. Safeway stores except Cranbrook, Dawson Creek and Ft. St. John.
BONUS FILM COUPON REDEMPTION EXPIRY DATE IS MARCH 30, 1986. ONE DAY SERVICE DOES NOT APPLY FROM DECEMBER 26, 1985 TO JANUARY 12, 1986.

SAFEWAY

U.S. debt to hit $1-trillion

WASHINGTON - The United States, which owes other countries more than $30 billion, could be $1 trillion in debt by 1990 if present policies continue, says a study made public today by a British economist.

"From being the world's largest net creditor nation in 1982, it would be the world's largest debtor by 1986, and by 1990 its external debt, at over a trillion dollars, would substantially exceed the total debt of the developing countries," economist Stephen Marris says.

Marris outlined his views in a book-length work, Deficits and the Dollar: the World Economy at Risk, written under the sponsorship of the Institute for International Economics, a private study group based in Washington.

U.S. officials calculated last week that last Oct. 1 the total U.S. foreign debt reached about $30.5 billion - possibly as high as $33 billion - and was growing by about $10 billion a month. At that rate, the United States would become the world's biggest debtor country next year, passing Brazil with its $103 billion debt to foreigners.

The World Bank estimates that the total debt of poor countries will be almost $1 trillion at the end of 1985.

Marris bases his calculation on the international price of the U.S. currency at the end of October, which dropped about 20 percent since February.

As the dollar drops, so does the price of U.S.-produced goods to buyers in other countries, so that American sales and earnings increase.

But because those earnings have been small, and U.S. savings are small too, the United States has been borrowing the savings of other countries.

Marris finds that the United States is still spending almost 50 percent more abroad than it earns, and accumulating foreign debt faster than any other developed country has ever done. He says the dollar has to go down a long way - another 25-30 percent - to prevent that deficit from getting worse.

Saturday

Continued from page 10

11:30
2 SPORTSLINE
4 RETURN TO EDEN
5 21 SATURDAY NIGHT'S MAIN EVENT From Tampa, Fla.: pro wrestling exhibitions include Hulk Hogan vs. Terry Funk, Nikolai Volkoff vs. Corporal Kirchner and a "honeymoon revenge" tag team match pitting Uncle Elmer, Hillbilly Jim and Cousin Jr. against Jesse "The Body" Ventura, Rowdy Roddy Piper and Cowboy Bob Orton.
7 WRESTLING

12:00
2 MOVIE ★★★ "Anna And The King Of Siam" (1946, Drama) Irene Dunne, Rex Harrison. A widow accepts a post in Siam as tutor for the king's children.
12 DOCTOR WHO

12:05
6 MOVIE ★★ "Christmas Coal Mine Miracle" (1977, Drama) Mitchell Ryan, Kurt Russell. Coal miners try to reach safety after an explosion in an unsafe mine.
8 MOVIE ★★★ "Yanks" (1979, Romance) Lisa Eichhorn, Richard Gere. Several American soldiers become involved in romantic affairs while stationed in England during World War II.

12:30
4 MOVIE ★★ "Cry Panic" (1974, Mystery) John Forsythe, Anne Francis. After hitting a pedestrian, a motorist returns to the scene only to find that the body has disappeared.
7 NEWS

12:50
9 EVENING EDITION

1:00
5 START OF SOMETHING BIG Profiles of Ann-Margret, Mike Connors, Susan Sullivan, Jameson Parker, Elvis Presley; the origins of banks, golf, April Fool's Day. (R)
21 PUTTIN' ON THE HITS

2:00
4 NEWS
5 MOVIE ★★★ "The Carpetbaggers" (1964, Drama) George Peppard, Carroll Baker. Based on the novel by Harold Robbins. A rich young executive becomes involved in many romantic affairs.
12 MELBA MOORE'S COLLECTION OF LOVE SONGS

2:05
6 MATT HOUSTON

2:15
4 NOTE OF FAITH

2:50
8 MATT HOUSTON

3:05
6 WALTONS

3:50
8 WALTONS

4:40
5 MOVIE ★★½ "Delancey Street: The Crisis Within" (1975, Drama) Walter McGinn, Mark Hamill. A rehabilitation center in San Francisco is dedicated to the reconstruction of fallen souls.

SUNDAY MORNING & AFTERNOON

JANUARY 5, 1986
Copyright © 1986 T.V. Data, Inc.

MORNING

5:45
4 NOTE OF FAITH / NEWS HEADLINES

6:00
4 TOWN MEETING "Adoption Options."
5 SACRED HEART
6 8 UP HOME TONIGHT
12 IT'S ABOUT PEOPLE
21 CIRCLE SQUARE

6:15
5 WITH THIS RING

6:30
5 FAITH FOR TODAY
6 8 FILM FEATURE
7 EYE ON THE NORTHWEST
12 PACIFIC ISSUES
21 SIZE SMALL

7:00
4 THIS IS THE LIFE
5 EUCHARIST
6 8 JIMMY SWAGGART
7 WORLD TOMORROW
12 MILLIONAIRE MAKER
21 FRIGHTENSTEIN

7:30
4 REAL TO REEL
5 NORTHWEST ENCOUNTER
7 MUSIC AND THE SPOKEN WORD
12 JIMMY SWAGGART
26 LES CONTES DE LA FORET VERTE

8:00
2 9 SESAME STREET (R)
4 BOOMERANG
5 MUSIC MAGIC
6 ROBERT SCHULLER
7 SUNDAY MORNING
8 WORLD TOMORROW
21 SMURFS
26 ASTRO, LE PETIT ROBOT

8:30
4 KIDSWORLD
5 GARDENING WITH ED HUME
8 ORAL ROBERTS
12 DAY OF DISCOVERY
26 PASSE-PARTOUT

9:00
2 SWITCHBACK
4 MUPPETS
5 NFL PLAYOFFS An NFC (CBS) and AFC (NBC) divisional playoff game will be seen live. Starting times and teams were not available at press time.
6 8 SEARCH
9 MISTER ROGERS (R)
12 LEN ERICKSEN
18 FABLES OF GREEN FOREST / JEREMY
26 LE JOUR DU SEIGNEUR

9:30
4 HAPPY DAYS AGAIN
5 MOVIE ★★★ "Nickelodeon" (1976, Comedy) Ryan O'Neal, Burt Reynolds. A hapless crew of novice actors and their shaky director try to establish themselves in the world of moviemaking during the silent era.
6 8 NFL PLAYOFFS An AFC divisional playoff game will be seen live. Starting times and teams were not available at press time.
7 21 NFL PLAYOFFS An NFC (CBS) and AFC (NBC) divisonal playoff game will be seen live. Starting times and teams were not available at press time.
9 OWL / TV A 13-year-old expert on paleontology; the common cold; the spadefoot toad; building a totem pole.
12 ROBERT SCHULLER

9:35
18 PARSELY AND HERBS / DANGER MOUSE

10:00
2 WESTERN GARDNER
4 NFL WEEK IN REVIEW
6 ORAL ROBERTS
7 TO BE ANNOUNCED
8 ROBERT SCHULLER
9 PETS, PEOPLE AND DR. MARC
18 CHILDREN'S FILM FOUNDATION
21 DROIDS
26 NFL FOOTBALL Demi-finale (En direct)

10:30
4 RAINBOW EXPRESS
6 KENNETH COPELAND
8 OUTDOORS UNLIMITED
9 3-2-1 CONTACT
12 WORLD TOMORROW
21 ALPHABET SOUP

11:00
2 THIS WEEK IN B.C.
4 VIEWPOINT ON THE NEWS
6 PETER POPOFF
8 IT IS WRITTEN
9 NEWTON'S APPLE
12 ERNEST ANGLEY
18 HELIX
21 100 HUNTLEY STREET

11:30
2 SEE IT OUR WAY
4 THIS WEEK WITH DAVID BRINKLEY
6 FOR THE RECORD
8 HOUSE AND HOME
9 UPON REFLECTION
18 MONEYSWORTH

AFTERNOON

12:00
2 MEETING PLACE The Rev. Joseph Cameron officiates at services from St. Willibrord's Church in Verdun, Quebec.
5 GREATEST SPORTS LEGENDS
6 CANADA IN VIEW
7 TO BE ANNOUNCED
8 ANDY WINTERS
9 MCLAUGHLIN GROUP
12 IT'S ABOUT PEOPLE
18 CALLER'S CHOICE
21 WRESTLING

12:30
4 SUPER CHARGERS
5 NFL PLAYOFFS An NFC (CBS) and AFC (NBC) divisional playoff game will be seen live. Starting times and teams were not available at press time.
6 8 NFL PLAYOFFS An AFC divisional playoff game will be seen live. Starting times and teams were not available at press time.
7 21 NFL PLAYOFFS An NFC (CBS) and AFC (NBC) divisonal playoff game will be seen live. Starting times and teams were not available at press time.
9 CAPITOL JOURNAL
12 KENNETH COPELAND
18 CALLER'S CHOICE

1:00
2 SUNDAY AFTERNOON AT THE OPERA "Louis Riel" Composed to celebrate Canada's centennial in 1967, this production of Harry Somers' opera stars Bernard Turgeon in the title role, Patricia Ridout and Mary Morris. (Subtitled) (R)
4 POLICE STORY When a well-liked cop (Claude Akins) turns to heavy drinking, his former partner tries to make him confront the problem.
5 7 21 TO BE ANNOUNCED
6 RICOCHET
8 TERRY WINTER
9 WASHINGTON WEEK IN REVIEW
18 SKI ALBERTA'S ROCKIES
26 CONCERT POUR NOEL (2E DE 2)

1:30
6 8 MOVIE ★★★ "A Whale For The Killing" (1981, Drama) Peter Strauss, Richard Widmark. A New Yorker stranded on the coast of Newfoundland fights an entire community in an attempt to prevent them from slaughtering a beached whale.
9 WALL $TREET WEEK "Return of Lou's Dad" Guest: financial journalist Merryle S. Rukeyser.
12 SUNDAY LINE
18 KOREA: LAND OF TRADITION

2:00
4 MOVIE ★★★ "The Return Of The Pink Panther" (1975, Comedy) Peter Sellers, Christopher Plummer. Accident-prone Inspector Clouseau disguises himself as a bellhop and a pool repairman in order to trap an elusive diamond thief.
7 MOVIE ★★★½ "Bound For Glory" (1976, Biography) David Carradine, Melinda Dillon. The story of composer-folksinger Woody Guthrie, whose ramblings and music reflected the trials of the Depression and the clashes of union battles.
9 GREAT PERFORMANCES "Rossini at Versailles" From the Royal Opera House and the chapel of the Palace of Versailles, Marilyn Horne and Montserrat Caballe present a program of the composer's arias and duets.
26 MADAME PEPPER-POTE

2:15
26 LES FABLES D'EUROPE

2:30
12 PACIFIC ISSUES
18 CALLER'S CHOICE
26 LIVRE OUVERT

2:45
26 QUATRE VOIX... UNE PAROLE

3:00
5 21 TO BE ANNOUNCED
12 CARTOONS
18 CALCULUS I
26 LE CADEAU DE DAVID

3:30
2 LOST KINGDOMS "Jordan: Desert Voyager" (R)
9 ADAM SMITH'S MONEY WORLD
18 PEOPLE AND ORGANIZATIONS
26 LE JONGLEUR

4:00
2 COUNTRY CANADA
4 HART TO HART
5 START OF SOMETHING BIG Profiles of Ann-Margret, Mike Connors, Susan Sullivan, Jameson Parker, Elvis Presley; the origins of banks, golf, April Fool's Day. (R)
9 WILD AMERICA A look at wildlife unique to North America, including the pronghorn, the mute swan, and the opossum.
12 HE-MAN AND MASTERS OF THE UNIVERSE
18 RAINBOW / NODDY
21 GLOBAL NEWS
26 LA SEMAINE VERTE

4:30
2 HYMN SING
6 8 QUESTION PERIOD
9 PROFILES OF NATURE
12 I DREAM OF JEANNIE
18 KIMBA THE WHITE LION / DANGER MOUSE

5:00
2 KIDS OF DEGRASSI STREET Griff spends the time he should be studying drawing pictures which leads to trouble in school.
4 5 NEWS
6 8 LITTLEST HOBO Hobo tries to clear an innocent man (Stephen Young) of charges that he caused a boating accident. (R)
7 WORKING WITH WOOD
9 WONDERWORKS "And The Children Shall Lead" LeVar Burton and Danny Glover star in the story of a 12-year-old Mississippi black girl's awakening to civil rights issues in the 1960s.
12 BUCK ROGERS Three treacherous females kidnap Buck's robot drone Twiki.
18 DR. SNUGGLES
21 ASTROBOY
26 SECOND REGARD

5:30
2 EDISON TWINS
4 ABC NEWS
5 CELEBRATE THE DIFFERENCES
6 NEWS
7 HEALTHSMART
8 BEST OF WEBSTER
18 HORSE IN THE HOUSE
21 STRAWBERRY SHORTCAKE: PETS ON PARADE Animated. The kids and their pets march and perform as they vie for first prize in the Annual Strawberry Land Pet Show.

DUST

BUSTERS
CLEANING SERVICE
"WHO YOU GONNA CALL?"
PHONE
856-7739

Defence lawyer has style for all to admire

SANTA ANA, Calif. - North Orange County Municipal Judge Daniel Brice has issued a standing order to defence lawyer David Zimmerman.

"If you are ever in this courthouse, even if you don't have a case in my court, please drop by. I'd like to see how you're dressed," the judge told the flamboyant lawyer, who gets to court in a burgundy limousine with license plates that read NOT GLTY.

Zimmerman said his trademark apparel - wide-lapelled, double-breasted business suits in a variety of colors with gold-plated buttons, an Italian Barcelona hat and a fresh carnation - is part of a style that helps him win over juries.

"Most of our jurors are inexperienced in jury service. They come with a great deal of curiosity, expecting to see a show," said Zimmerman, 37.

"I give them that show, but I do it very professionally and competently.

"They like me because they like the show. As a result, they like my client."

Smokers just 'addicts who deserve help'

News Services

OTTAWA — So cancer statistics haven't scared you away from smoking?

A more clinical look at the habit, as seen by the federal health department, might strengthen a New Year's resolution to butt out.

If you're a cigarette smoker, you're a drug user trying to maintain a nicotine "high," the government researchers say.

In an article entitled Why People Smoke Cigarettes, they say quitting smoking should be treated much the same as withdrawal from any other addictive drug.

Support groups, lots of encouragement from family and friends and realization that smoking is a dependence are the keys to quitting, says the article, contained in a report on chronic diseases in Canada.

A typical smoker, it says, spends most of the day trying to duplicate the euphoria felt when the first shot of nicotine hits the brain, usually with the first morning coffee.

"For the rest of the day, the smoker tries to maintain this feeling by manipulating his or her intake of tobacco smoke," says the report.

That happens by inhaling more or less deeply, taking more or fewer puffs and lighting up at different intervals.

"With no other drug do people so busy themselves with administering it, as they do in the case of cigarettes."

A two-pack-a-day puffer spends three to four hours with a cigarette in hand, in mouth or in ashtray.

SUNDAY EVENING

EVENING

6:00

2 WORLD OF DISNEY "Snowball Express" A New York accountant attempts to modernize a dilapidated Rocky Mountain ski resort he inherited. Dean Jones and Nancy Olson star. (Part 2 of 2)

4 TOWN MEETING

5 ALMOST LIVE

6 8 NEWS

7 CBS NEWS

9 NOVA The history and environment of the little-known continent of Antarctica including the continuing research of today's scientists. (R)

12 STAR TREK Captain Kirk plays a game of death with a maniacal alien who plans to use the Enterprise as a space toy.

18 ANCIENT LIVES

21 EWOKS

26 SCIENCE-REALITE

6:30

7 NEWS

21 DROIDS

26 ECRAN-TEMOIN

7:00

2 FRAGGLE ROCK Wembley's good hearing leads him to an underground spring of Whoopie Water.

4 RIPLEY'S BELIEVE IT OR NOT! Segments include reports on the memorabilia of author James Joyce and a conceptual artist who uses rockets as part of his sculpture. (R)

5 PUNKY BREWSTER Punky's terrified that a neighborhood killer is going to murder Henry.

6 CHECK IT OUT! Murray is the source of trouble when he starts an in-store dating service.

7 21 60 MINUTES

8 RIPLEY'S BELIEVE IT OR NOT

9 NANNY

12 TOO CLOSE FOR COMFORT Bothered by constant distractions at home, Henry decides to find a studio in which to work.

18 NATURAL WORLD

26 DEJA 20 ANS

7:30

2 BEACHCOMBERS Constable John chases a few red herrings while searching for the missing Captain Chutney.

5 SILVER SPOONS

6 BIZARRE Sketches include Dr. Rene Westhormone; Bizarre world replacement; Bob Einstein as daredevil Super Dave. (R)

12 PRIVATE BENJAMIN

26 LES BEAUX DIMANCHES "Tapis rouge"

7:50

9 EVENING EDITION

8:00

2 MOVIE "Shellgame" (1985, Drama) Brenda Robins, Germain Houde. Despite her law partners' advice, an ambitious attorney agrees to defend a man charged with a gangland murder.

4 MACGYVER MacGyver goes to extremes in order to rescue a photojournalist from some ruthless South American thugs. (R)

5 AMAZING STORIES A frustrated Jamaican babysitter (Mabel King) uses voodoo to calm down her mischievous charges.

6 8 MACGYVER

7 MURDER, SHE WROTE

9 NATURE A visit to Brazil's national park Emas, home to a unique collection of rare and unusual wildlife.

DEFIANT ONES

Another role: This time out, he's not Spenser or Dan Tanna. Robert Urich takes on the Tony Curtis role in the remake of "The Defiant Ones," which airs **SUNDAY, JANUARY 5.**

CHECK LISTINGS FOR EXACT TIME

© 1985 Compulog

12 MOVIE ★★★ "The Americanization Of Emily" (1964, Comedy) James Garner, Julie Andrews. Romance grows between a British war widow and a non-heroic officer assigned to provide his superiors with the luxuries of home.

18 TELEVISION

21 IRISH ROVERS Featured: Jeannie C. Reilly.

8:30

5 21 ALFRED HITCHCOCK PRESENTS A noted woman psychologist marries an ex-con patient but the honeymoon is disrupted by phone calls from her dead ex-husband.

26 LE TELEJOURNAL

8:50

26 LES BEAUX DIMANCHES "Tiptop"

9:00

4 MOVIE "The Defiant Ones" (Premiere, Drama) Robert Urich, Carl Weathers. Two convicts on a chain gang overcome their intense hatred for one another and join forces in a desperate flight to freedom. (Postponed from an earlier date.)

5 BLACKE'S MAGIC (Premiere) Illusionist Alexander Blacke (Hal Linden) gives up show business to lead a quiet life but the police approach him and his flimflamming father (Harry Morgan) for help when a fellow magician's coffin trick leads to death.

6 7 8 CRAZY LIKE A FOX

9 MASTERPIECE THEATRE "Bleak House" Esther contracts smallpox after nursing Jo; Krook dies in a fire at his lodgings; Mr. Tulkinghorn threatens Lady Dedlock with her past indiscretions. (Part 6 of 8)

18 HORIZON

21 MOVIE

26 LES BEAUX DIMANCHES "Le Defi mondial: L'heure qui sonne" Taif, Arabie Saoudite en 1980, les membres de l'OPEP se rencontrent; a l'ordre du jour consacrer les milliards de petro-dollars au developpement du Tiers-Monde mais cela ne sera pas fait. (1re de 6)

10:00

2 CBC NEWS

6 8 W5

7 TRAPPER JOHN, M.D. J.T. and Barney Tinker (Max Gail) launch a crusade against a corporation that may be responsible for dumping a lethal hydrogen-cyanide compound near a Little League field.

9 GREAT PERFORMANCES "On the Razzle" Felicity Kendal, Dindale Landen and Alfred Lynch star in the British National Theatre's production of Tom Stoppard's comedy, derived from the 19th-century Viennese play ("Einen Jux Will Er Sich Machen") by Johann Nestroy that was the basis for Thornton Wilder's "The Matchmaker" and "Hello, Dolly!"

12 60 MINUTES

18 NATIONAL GEOGRAPHIC

10:20

26 LES BEAUX DIMANCHES "Les Grands Esprits" Dialogues entre Catherine II la Grande, Henri Bourassa, Margaret Sanger et Therese F. Casgrain. (1re de 2)

10:30

2 VENTURE

11:00

2 4 5 7 NEWS

6 8 CTV NATIONAL NEWS

12 TWILIGHT ZONE Three astronauts land on what appears to be a deserted asteroid, and have little water left.

21 GLOBAL NEWSWEEK

11:05

26 CINEMA ★★★★ "Le Mecano de la Generale" (1927, Comedie) Buster Keaton, Marion Mack. Durant la guerre de Secession un homme est refuse l'enrolement dans l'armee sudiste et ils estiment qu'il sera plus utile sur sa locomotive.

11:15

4 ABC NEWS

11:20

6 8 NEWS

11:30

2 SPORTSLINE

4 MOVIE ★★★ "Movie Movie" (1978, Comedy) George C. Scott, Eli Wallach. The film musicals and boxing stories of the 1930s are saluted with a "double feature" -- "Dynamite Hands" and "Baxter's Beauties Of 1933."

5 GEORGE MICHAEL'S SPORTS MACHINE

7 WAYNE CODY'S LOCKER ROOM

12 TWILIGHT ZONE A man becomes hooked on gambling after witnessing another "hit the jackpot" on a one-armed bandit.

11:45

7 CBS NEWS

12:00

2 MOVIE ★★★★ "The Great Man Votes" (1939, Drama) John Barrymore, Virginia Weidler. A brilliant professor, who has fallen to the evils of drink, wages a custody battle with a Children's Society which seeks to prove him an unfit parent.

5 MAD MOVIES WITH THE L.A. CONNECTION

7 FACE THE NATION

9 DAVID SUSSKIND Scheduled topic: reincarnation.

12 MILLIONAIRE MAKER

21 MOVIE ★★★ "There's A Girl In My Soup" (1970, Comedy) Peter Sellers, Goldie Hawn. A disorganized young lady causes problems for a man-about-town television personality.

12:05

6 MOVIE ★★ "Nijinsky" (1979, Drama) Alan Bates, George de la Pena. Triumph and tragedy punctuate the stormy relationship between the great Russian ballet star and his Svengali-like manager.

8 SUCCESS IS NOT AN ACCIDENT

12:30

5 AT THE MOVIES Roger Ebert and Gene Siskel announce their choices for the 10 best films of 1985.

7 MOVIE ★★½ "Portrait Of An Escort" (1980, Drama) Susan Anspach, Tony Bill. In order to make ends meet, a divorced woman accepts a job at a dating service.

1:00

5 MOVIE ★★ "Harry And Walter Go To New York" (1976, Comedy) Elliott Gould, James Caan. At the turn of the century, two vaudeville actors try to crack the world's most impenetrable safe.

1:05

8 MOVIE ★★½ "Which Way Is Up?" (1977, Comedy) Richard Pryor, Lonette McKee. A sex-starved fruit picker is caught in a comic crossfire between his union and the Mob, and a hypocritical preacher finds heaven in a ladies' choir.

1:35

4 NEWS

2:30

7 NEWS

2:35

6 MATT HOUSTON

3:00

7 CBS NEWS NIGHTWATCH

3:05

8 MATT HOUSTON

3:35

6 WALTONS

4:05

8 WALTONS

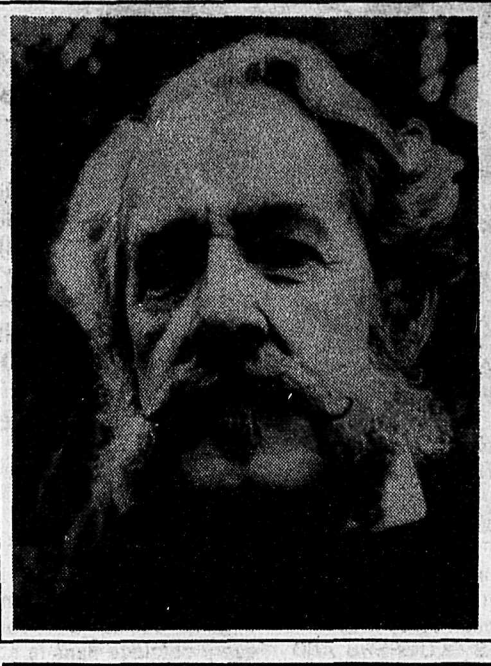

BLEAK HOUSE

Robin Bailey stars in "Bleak House," the critically acclaimed PBS series based on the Charles Dickens classic. "Bleak House" airs **SUNDAY, JANUARY 5**, on PBS.

CHECK LISTINGS FOR EXACT TIME

© 1985 Compulog

Prof returns from sabbatical

FORT LANGLEY - Professor John Klassen of Trinity Western University, has rejoined the faculty after spending his sabbatical year in Vienna, Austria.

Klassen's area of research is the history of the family in medieval and early modern Europe. He studied relations between spouses, household composition and size, the treatment of orphans and children and the role of women. In this period there are few diaries, letters between spouses, or memoirs in which people expressed their personal feelings. Klassen chose last wills and testaments and dowry arrangements to trace the development of family relations. He worked in the Library of the university of Vienna and in the national library in Vienna as well as in the archives of the city of Prague.

Christmas Hamper fund fulfills needs of families

LANGLEY - Iris Mooney of the Christmas Hamper Bureau has passed along her thanks to all the individuals and groups who have made the past Christmas fund drive a success.

The society received 700 requests for hampers, all of which were met. $14,000 in donations were received and $9,000 of it was spent on food items and vouchers. The only administration expenses were $18.75 for printing and the three-month phone bill. All other needs were donated by individuals and businesses. Remaining monies will be given to the food banks in Langley and Aldergrove for their use in coming months.

The Bureau extends their , "Thanks to all of Langley's citizens for making Langley a sharing and caring place to live."

Volunteers: Big Sisters needed

LANGLEY - If you are interested in being a Big Sister or learning more about the organization, you are invited to attend an information night, to be held on Jan. 15 at 7:30 p.m. at Langley Family Services, 5339 - 207 Street. Big Sisters are looking for women who are between 20 and 35 years old and prepared to commit five hours a week in a one-to-one relationship as well as attend monthly support groups. Organization is a lay counselling service which provides a special relationship for girls, aged seven to 17, who need extra attention. If you would like additional information, call 534-7921 or 873-4525.

BOOK STOPS

ALDERGROVE - The library bookmobile will stop at the corner of Otter Road (248 Street) and 54 Avenue on Tuesdays, January 14 and 28 between 2:30 and 3:10 p.m.

MONDAY EVENING

JANUARY 6, 1986

Copyright © 1986 T.V. Data, Inc.

DAYTIME CHILDREN'S SHOW

9:00

18 POLKA DOT DOOR

DAYTIME MOVIES

8:00

2 ★★ "King Of Burlesque" (1935, Musical) Warner Baxter, Alice Faye. A man marries a beautiful socialite after bringing a burlesque show to Broadway.

2:30

26 "Le Prince des chats" (1979, Fantaisiste) Pavel Hachle, Zanata Fuchova. Des enfants sejournant dans un vieux chateau recherchent un elixir de longue vie.

EVENING

6:00

2 6 8 NEWS
4 ABC NEWS
5 NBC NEWS
7 CBS NEWS
9 MACNEIL / LEHRER NEWSHOUR
12 THREE'S COMPANY Jack's girlfriend's widowed father tries to romance Janet.
18 CRIMINAL JUSTICE: THE SENTENCING DILEMMA
21 VANCOUVER LIVE
26 NOUVELLES

6:30

4 7 NEWS
5 TOP STORY
12 M*A*S*H Hawkeye and Hot Lips go to the 8063rd to demonstrate his arterial transplant operation. (Part 1 of 2)
26 A GUICHET FERME

7:00

2 PACIFIC REPORT
4 WHEEL OF FORTUNE
5 8 ENTERTAINMENT TONIGHT Interview with Redd Foxx.
6 LIVE IT UP Beefalo, an alternative to beef; tapping your limitless potential; thief-proofing your home.
7 NEWLYWED GAME
9 WILD, WILD WORLD OF ANIMALS
12 JEFFERSONS Billy Dee Williams can't convince Florence that he really is who he says he is.
18 PLANT PROPAGATION
21 SCTV
26 NOUVELLES

7:30

2 RACCOONS Bert Raccoon competes against the dastardly Cyril Sneer in a race to save the Evergreen Forest. (R)
4 JEOPARDY
5 6 TIC TAC DOUGH
7 PRICE IS RIGHT
8 LIVE IT UP Beefalo, an alternative to beef; tapping your limitless potential; thief-proofing your home.
9 WORLD OF SURVIVAL
12 $100,000 PYRAMID
18 WHITMAN: POET FOR A NEW AGE
21 JACKPOT

7:50

9 EVENING EDITION

8:00

2 DANGER BAY A plane crash strands Grant, J.L. and George Dunbar in the mountains.
4 6 HARDCASTLE AND MCCORMICK The judge ignores his housekeeper's (Rosemary Clooney) recurring premonitions about McCormick's death.
5 TV'S BLOOPERS AND PRACTICAL JOKES Meredith Baxter Birney and Jennifer O'Neill are practical-joke victims; bloopers from the NFL including Miami Dolphins quarterback Dan Marino and Los Angeles Rams running back Eric Dickerson.
7 8 SCARECROW AND MRS. KING
9 WONDERWORKS "Run Rebecca, Run!" A young girl held captive on a deserted island by an illegal immigrant helps her captor gain Australian citizenship. (R)
12 MOVIE ★★½ "Lifeguard" (1976, Drama) Sam Elliott, Anne Archer. A 32-year-old lifeguard decides to discard his carefree job and settle down when an old high school flame reenters his life.
18 MONEY'S WORTH
21 TV'S BLOOPERS AND PRACTICAL JOKES
26 LOUISIANE Apres la mort de son pere, la jeune Virginia decide a reconquerir sa place dans la societe et a retrouver les fastes de sa vie d'antan, en 1830, en Louisiane. Avec Margot Kidder et Ian Charleson. (1re de 3)

8:30

2 HANGIN' IN Rosanna's father excludes Mike from the family portrait; Kate helps a young girl with her wedding plans; Webster meets an old flame.
18 PERSPECTIVE

9:00

2 7 KATE & ALLIE
4 MOVIE "Shattered Spirits" (Premiere, Drama) Martin Sheen, Melinda Dillon. A placid facade cloaks the physical and emotional wounds a family suffers due to the father's denial of his alcoholism.
5 MOVIE ★★★ "The Enforcer" (1976, Drama) Clint Eastwood, Tyne Daly. "Dirty Harry" Callahan is joined by a female partner in his pursuit of a group of California revolutionaries terrorizing San Francisco. (R)
6 8 MOVIE "Agatha Christie's 'Dead Man's Folly'" (Premiere, Mystery) Peter Ustinov, Jean Stapleton. An American mystery writer's simulated murder chase turns fatally real for Hercule Poirot and a group of game-players gathered at a country estate.
9 GREAT PERFORMANCES "Live from Lincoln Center: Pavarotti Plus!" Luciano Pavarotti performs with American opera stars including Simon Estes, Kathleen Battle, Jerry Hadley, Carol Vaness and Susan Dunn.
18 NATIONAL FILM BOARD THEATER
21 MOVIE ★★★ "Capricorn One" (1978, Suspense) Elliott Gould, James Brolin. A reporter and three American astronauts are drawn into an elaborate hoax designed to cover up a malfunction aboard the first manned space flight to Mars.

9:30

2 NEWHART
7 NEWHART George becomes a Big Brother but his youthful charge seems more interested in Dick's TV show.

10:00

2 NATIONAL / JOURNAL
7 CAGNEY & LACEY
12 QUINCY When botulism deaths are traced to a sports stadium, Quincy must find the source before spectators arrive for a championship game.
18 LIVING BODY
26 LE DEFI MONDIAL "Les rendez-vous manques" En Egypte 1956, Nasser doit recourir a la nationalisation du canal de Suez pour obtenir les fonds pour un barrage d'Assouan. (2e de 6)

10:30

18 WHERE THERE'S LIFE

11:00

2 4 5 7 NEWS
6 8 CTV NATIONAL NEWS
12 CARSON'S COMEDY CLASSICS
26 NANA Nana monte sur la scene du Theatre de la Renaissance a l'automne de 1867 et devient la coqueluche de Paris.

11:20

6 8 NEWS

11:30

2 BARNEY MILLER Barney and his staff investigate a gang murder in Chinatown. (Part 1 of 2) (R)
4 ABC NEWS NIGHTLINE
5 BEST OF CARSON From January 1985: John Davidson, Michael Davis and Elya Baskin join host Johnny Carson. (R)
7 ALL IN THE FAMILY Archie inadvertently causes a mentally retarded grocery store box-boy to lose his job.
12 STREETS OF SAN FRANCISCO A young man from the ghetto is torn between joining the syndicate and telling Stone when he witnesses the slaying of an underworld chief.
21 LAURIER'S PEOPLE

12:00

2 MOVIE ★★★ "A Slight Case Of Murder" (1938, Comedy) Edward G. Robinson, Allen Jenkins. A reformed racketeer is surprised to find a dead body in his country home. (R)
4 POLICE STORY After a cop (Vic Morrow) kills a gang member during a robbery attempt, the victim's family sets out to wreak revenge. (Part 1 of 2)
7 REMINGTON STEELE Two clients hire Laura and Steele to embark on separate searches for a valuable jewel. (R)
9 MACNEIL / LEHRER NEWSHOUR
21 COMEDY BREAK WITH MACK AND JAMIE

12:05

6 MOVIE ★★★ "Airplane!" (1980, Comedy) Robert Hays, Julie Hagerty. In this spoof of disaster films, an airliner's crew succumbs to food poisoning and a nervous former war pilot is pressed into service.
8 MOVIE ★★ "The Tall Women" (1966, Western) Anne Baxter, Maria Perschy. Following an Indian massacre, seven courageous women face the ordeal of an exhausting and perilous trek across the desert.

12:30

5 21 LATE NIGHT WITH DAVID LETTERMAN Scheduled: boxing promoter Don King, comedian Jeff Altman; a smell training demonstration.
12 MOVIE ★★½ "Love American Style" (1969, Comedy) Don Porter, Marjorie Lord. A quartet of skits deals with love and romantic involvements.

1:00

4 EYE ON HOLLYWOOD

1:10

7 MOVIE ★★ "Second-Hand Hearts" (1980, Drama) Robert Blake, Barbara Harris. A Texas car-wash attendant wakes up one morning to find that he is married to a nightclub waitress with three kids.

1:30

4 5 NEWS

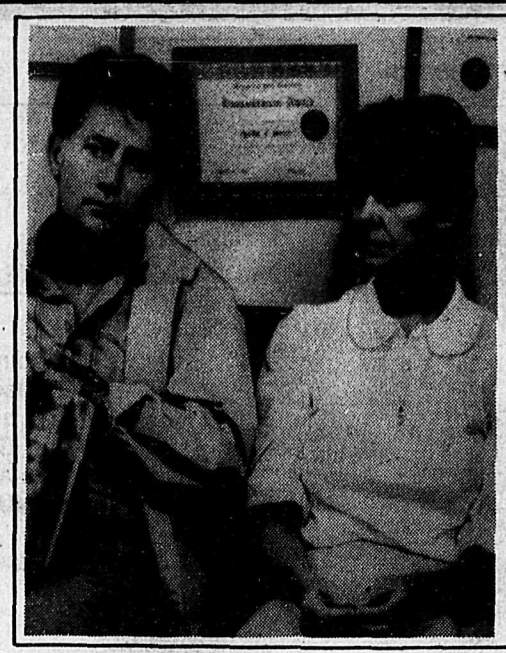

SHATTERED SPIRITS

Martin Sheen slides into alcoholism, his wife (Melinda Dillon) does her best to ignore the problem, and the entire family begins to fall apart on "Shattered Spirits," airing **MONDAY, JANUARY 6.**

CHECK LISTINGS FOR EXACT TIME

© 1985 Compulog

BORED WITH CABLE TV?

SATELLITE TV GIVES OVER 100 CHANNELS OF MOVIES, NEWS, SPORTS & MORE.

Financing is available.

HOURS: 9 a.m. to 9 p.m.

Call Neil Loewen at Earth Station Enterprises, 856-4574.

FREE

Special Day Bridal

HEADPIECE AND VEIL WITH PURCHASE OF ANY NEW WEDDING GOWN, BY JANUARY 31ST, 1986

Special Day

YOUR COMPLETE FORMAL WEAR SPECIALISTS

Formal Wear & Costumes - Sales And Rentals

20540 - 56th Avenue, Langley

533-4471

TUESDAY EVENING

JANUARY 7, 1986
Copyright © 1986 T.V. Data, Inc.

DAYTIME CHILDREN'S SHOWS
9:00
18 POLKA DOT DOOR
4:30
2 OWL / TV Snake venom; why we sweat; creating space monsters from junk.

DAYTIME SPORTS
3:30
21 WRESTLING

DAYTIME MOVIES
2:00
9 ★★ "American Empire" (1942, Western) Preston Foster, Richard Dix. Mexican rustlers try to interrupt the progress of a growing Texas cattle kingdom.
2:30
26 ★★★ "La Derniere Licorne" (1982, Fantaisiste) Voix de Mia Farrow, Jeff Bridges. Anime. Une licorne part a la recherche d'autres licornes qui sont retenues captives par le roi Haggard avec l'aide d'un taureau de feu.

EVENING
6:00
2 6 8 NEWS
4 ABC NEWS
5 NBC NEWS
7 CBS NEWS
9 MACNEIL / LEHRER NEWSHOUR
12 THREE'S COMPANY Janet tells her parents that she and Jack are newlyweds.
18 INTRODUCTORY PSYCHOLOGY II
21 VANCOUVER LIVE
26 NOUVELLES
6:30
4 7 NEWS
5 TOP STORY
12 M*A*S*H Hawkeye and Hot Lips come under heavy artillery fire in enemy territory, with Hawkeye receiving a leg wound. (Part 2 of 2)
26 FILM
7:00
2 GZOWSKI & CO.
4 WHEEL OF FORTUNE
5 8 ENTERTAINMENT TONIGHT Interview with Carrie Fisher.
6 LORNE GREENE'S NEW WILDERNESS The flourishing ivory trade and a human population explosion within the traditional homeland of the African elephant is drastically reducing the number of surviving elephants.
7 NEWLYWED GAME
9 WILD, WILD WORLD OF ANIMALS
12 JEFFERSONS George's favorite cousin Dusty pays a visit and brings with him some serious news.
18 MAYA LORDS OF THE JUNGLE
21 SCTV
26 NOUVELLES
7:30
2 GOLDEN GIRLS
4 JEOPARDY
5 6 TIC TAC DOUGH
7 PRICE IS RIGHT
8 LORNE GREENE'S NEW WILDERNESS The flourishing ivory trade and a human population explosion within the traditional homeland of the African elephant is drastically reducing the number of surviving elephants.
9 WORLD OF SURVIVAL
12 $100,000 PYRAMID
21 JACKPOT
7:50
9 EVENING EDITION
8:00
2 FIFTH ESTATE Hana Gartner profiles a murderer who couldn't stop killing.
4 21 WHO'S THE BOSS? Samantha neglects her duties as Angela's weekend secretary when she lands a spot on the school drill team.
5 A-TEAM On location in Mexico to film a monster movie, members of the A-Team lock horns with a Gestapo-type war criminal who has abducted several of the townspeople. (R)
6 MOVIE ★★★ "A Matter Of Sex" (1984, Drama) Jean Stapleton, Dinah Manoff. Several women, frustrated over unequal pay and unfair promotion practices at a Minnesota bank, battle to achieve the same treatment as their male co-workers.
7 STIR CRAZY
8 A-TEAM
9 NOVA A look at the effects of INSAT 18, India's communications satellite, on the nation's villages and rural areas. (R)
12 MOVIE ★★★ "Papa's Delicate Condition" (1963, Comedy) Jackie Gleason, Glynis Johns. A woman becomes upset with her husband after he buys a drugstore and a circus.
18 CONTEMPORARY ART IN CANADA
26 LOUISIANE Virginia demande a Clarence Dandridge d'etre le regisseur de son fils Adrien et quitte la Louisiane pour un voyage a Paris. Avec Margot Kidder et Ian Charleson. (2e de 3)
8:30
4 21 GROWING PAINS
9:00
2 REMINGTON STEELE Comedy disc jockeys become suspects when Laura and Remington probe the murder of a traffic reporter.
4 21 MOONLIGHTING As part of a wager, Maddie and David agree to make changes in their lifestyles. (R)
5 RIPTIDE Lt. Joanna Parisi (June Chadwick) asks the boys for help when a serial killer marks her as his next victim.
7 MOVIE "A Time To Triumph" (Premiere, Drama) Patty Duke, Joseph Bologna. Based on a true story. After her husband suffers a massive heart attack, a housewife becomes a U.S. Army helicopter pilot to support her family.
8 RIPTIDE
9 THE NAVIGATORS Examines the ancient Polynesian skill of navigating without charts, compasses or sextants, and profiles one man who is determined to keep this art alive.
18 NATIONAL GEOGRAPHIC
10:00
2 NATIONAL / JOURNAL
4 6 SPENSER: FOR HIRE An attractive scientist who processes designer drugs hires Spenser to locate her missing boyfriend and the $50,000 he took with him.
5 REMINGTON STEELE Comedy disc jockeys become suspects when Laura and Remington probe the murder of a traffic reporter.
8 NIGHT HEAT O'Brien is critically wounded while attempting to prevent a drug transaction from being completed.
9 MOVIE ★★★ "The Weavers: Wasn't That A Time" (1981, Documentary) The careers of the folk group The Weavers are traced, focusing on their blacklisting during the McCarthy era and highlighted by their reunion concert in Carnegie Hall.
12 QUINCY Quincy must determine whether a doctor was incompetent or guilty of murdering a gunshot victim.
18 SPANISH CIVIL WAR
21 RAY CHARLES
26 LE DEFI MONDIAL "Le monde lie" Les pays du Tiers-Monde s'emparent des ressources minieres et agricoles mais ils ne sont cultivees que pour satisfaire a la demande du Nord. (3e de 6)
11:00
2 4 5 7 NEWS
6 8 CTV NATIONAL NEWS
12 CARSON'S COMEDY CLASSICS
21 SCTV
26 CINEMA "Les Croix de bois" (1953, Drame) Pierre Blanchard, Charles Vanel. Les rudes realites de la vie guerriere remplacent bien vite les illusions d'un jeune etudiant qui s'est enrole.
11:20
6 8 NEWS
11:30
2 BARNEY MILLER Eager to begin interrogation, Harris and Dietrich stay in a hotel room with a key witness to a gang murder. (Part 2 of 2) (R)
4 ABC NEWS NIGHTLINE
5 TONIGHT Host: Johnny Carson. Scheduled: Sammy Davis Jr.
7 ALL IN THE FAMILY A battle takes place at the Jeffersons' home when George learns that Archie will be among the guests at Lionel's engagement party.
9 MACNEIL / LEHRER NEWSHOUR
12 STREETS OF SAN FRANCISCO A husband returning to San Francisco from his honeymoon contemplates murdering his new wife.
21 LAURIER'S PEOPLE
12:00
2 MOVIE ★★★ "Humoresque" (1946, Drama) John Garfield, Joan Crawford. A wealthy woman benefactor of an ambitious violinist is cast by the wayside when she is no longer needed.
4 POLICE STORY
7 MOVIE ★★ "It Takes All Kinds" (1969, Suspense) Vera Miles, Robert Lansing. An American sailor is conned by a lovely extortionist in Australia into stealing a valuable piece of stained glass for her.
21 COMEDY BREAK WITH MACK AND JAMIE
12:05
6 MOVIE ★★½ "A Christmas Without Snow" (1980, Drama) Michael Learned, John Houseman. Choir members of varying backgrounds and vocal abilities struggle under a perfectionist director to present Handel's "Messiah."
8 MOVIE ★★★ "The Violent Enemy" (1968, Suspense) Ed Begley, Susan Hampshire. A band of Irish terrorists plots to sabotage a British factory.
12:30
5 21 LATE NIGHT WITH DAVID LETTERMAN Scheduled: comedian Bob Sarlatte.
12 MOVIE ★★★ "She Done Him Wrong" (1933, Comedy) Cary Grant, Mae West. Diamond Lil causes problems for the men in her life.
1:00
4 EYE ON HOLLYWOOD
1:30
4 5 NEWS
2:00
7 12 NEWS
2:05
6 8 MATT HOUSTON
2:30
7 CBS NEWS
NIGHTWATCH
3:05
6 8 WALTONS

SPENSER: FOR HIRE

Barbara Stock and Robert Urich have a standing date — every Tuesday on ABC. "Spenser: For Hire" airs **TUESDAY, JANUARY 7.**

CHECK LISTINGS FOR EXACT TIME

© 1985 Compulog

Stamp series honors Canada's military forces

It takes 68 cents to mail a letter overseas from Canada. There are, of course, 68-cent stamps for this purpose. Or two 34-cent stamps will do.

How about two of the 34-cent stamps issued Nov. 8 to mark the 75th anniversary of the founding of the Royal Canadian Navy?

The recipient will look at it, see depicted three sailors, one of them a woman, and read that the stamp is for the navy.

On the left is shown a gunner's mate from HMCS Niobe, the first warship of the RCN, which entered Halifax harbor on Oct. 21, 1910. On the right is shown a Second World War officer, all done up in duffle coat and sea boots.

In the centre is shown a young woman in the summer white of today's navy.

This is a clever design, and I admire the ingenuity behind a stamp that honors an event without reference to the event. It doesn't state it's for the 75th anniversary of the founding of the RCN.

It was the same with last year's 32-cent air force stamp (Scott 1043) that marked the 60th anniversary of the founding of the Royal Canadian Air Force, issued Nov. 9.

And the Nov. 10, 1983, "army" stamps, two 32-centers (Scott 1007-8) to mark the 100th birthday of two regular and two militia regiments.

The reason is simple: Since 1968 there hasn't been a Royal Canadian Navy, a Canadian Army or Royal Canadian Air Force. There's been a sea element, a land element and an air element of the Canadian forces.

Since 1970, all have dressed in a common green uniform, with only small badges to indicate the "element" of the wearer.

Let's pause for another look at 1983's "army" stamps. Scott 1007 showed soldiers of the Royal Canadian Regiment and British Columbia Regiment in period dress. Scott 1008 showed period uniforms of the Royal Winnipeg Rifles and Royal Canadian Dragoons. The word "army" doesn't appear. It says "Regiments 1883-1983 Regiments."

And how about the "air force" stamp. On the left is a flier in the uniform of the First World War. On the right is a flight-sergeant in the air force blue of the Second World War. Front and centre is a Canadian Forces flier of today in a greenish flying suit.

So what about the "navy" stamp?

Well, let's consider the lady sailor, who's not front and centre, but centre rear. It's the white uniform that's significant.

In 1985, the federal government ruled that the three "elements" could have their own distinctive uniforms.

For example, the army has khaki in summer and green in winter. The air force is going back to its traditional air force blue.

And the navy, the senior service and presumably the senior element, is going back to navy blue in the winter and white in the summer.

In military circles, this is a big event.

If you look closely, you'll see it recorded on the 34-cent stamp just issued. It's the first time one of the new uniforms has been shown on a stamp.

Like, is that history, or what?

It's interesting in that context that the green uniforms, put into full service in 1970, have never been shown on a stamp.

I guess they never will.

There's something else interesting about the navy stamp. It shows a female member of the Canadian Forces sea element. No stamp ever honored the contributions made by the Canadian Women's Army Corps or the Women's Divison of the RCAF, which served in war and peace.

In fact, no stamp ever marked women's conttributions to Canada's military.

On Sept. 11, 1952, the U.S. issued a commemorative to mark "women in our armed services" (Scott 1013).

Canada has now partly caught up.

Letters

Letters are invited. Please send enquiries to the writer at P.O. Box 40,. Beauharnois, Que., J6N 3C1.

WEDNESDAY EVENING

JANUARY 8, 1986
Copyright © 1986 T.V. Data, Inc.

DAYTIME SPECIAL
4:00
4 AFTERSCHOOL SPECIAL "I Want to Go Home" Two children in their divorced father's custody are kidnapped by their mother. (R)

DAYTIME CHILDREN'S SHOW
4:00
4 AFTERSCHOOL SPECIAL "I Want to Go Home" Two children in their divorced father's custody are kidnapped by their mother. (R)

EVENING
6:00
2 6 8 NEWS
4 ABC NEWS
5 NBC NEWS
7 CBS NEWS
9 MACNEIL / LEHRER NEWSHOUR
12 THREE'S COMPANY Jack and Janet try to thwart a wealthy man's efforts to make Cindy his bride.
21 VANCOUVER LIVE
26 NOUVELLES

6:30
2 THREE'S COMPANY
4 7 NEWS
5 TOP STORY
12 M*A*S*H Col. Potter learns that negative reports regarding him and the 4077th have reached Seoul.
18 PROUDLY SHE MARCHES / WINGS ON HER SHOULDER
26 GENIES EN HERBE

7:00
2 BEST YEARS
4 WHEEL OF FORTUNE
5 8 ENTERTAINMENT TONIGHT Interview with Tommy Lee Jones.
6 GIMME A BREAK! Nell drops out of college to become the manager of a rock 'n' roll group. (Part 1 of 2)
7 NEWLYWED GAME
9 WILD, WILD WORLD OF ANIMALS
12 JEFFERSONS A turn of fate transforms George and Louise's "routine" into the good old days.
18 EPILEPSY
21 SCTV
26 NOUVELLES

7:30
2 MARY
4 JEOPARDY
5 6 TIC TAC DOUGH
7 PRICE IS RIGHT
8 IN SESSION
9 WORLD OF SURVIVAL
12 $100,000 PYRAMID
21 JACKPOT

7:50
9 EVENING EDITION

8:00
2 NATURE OF THINGS An updated look at the transformation of the Great Lakes into what may be the North American continent's most toxic water supply.
4 INSIDERS An ex-con turns to Mackey and Nick for help in rescuing his abducted daughter.
5 HIGHWAY TO HEAVEN Jonathan and Mark help two disabled boys learn about each other's handicaps and acquire a new outlook on life.
6 HIGHWAY TO HEAVEN
7 MARY
8 MOVIE ★★ "Shock-trauma" (1982, Drama) William Conrad, Chris Wiggins. Based on the true story of Dr. R. Adams Cowley, whose work leads to the creation of the first medical shock trauma unit.
9 INDIA SPEAKS Members of India's rising middle class are profiled including a filmmaker, a maharaja, a designer and a traditional housewife.
12 MOVIE ★★★ "Baby, The Rain Must Fall" (1965, Drama) Steve McQueen, Lee Remick. Upon her husband's release from prison, a young wife is disturbed to learn that he is as wild and uncontrollable as before.
18 HORIZON
21 TO BE ANNOUNCED
26 LOUISIANE Virginia doit par tous les moyens tenter de sauver son domaine si cherement gagne quand la guerre de Secession eclate mais Bagatelle est finalement sauvee du pillage. Avec Margot Kidder et Ian Charleson. (3e de 3)

8:30
7 FOLEY SQUARE

9:00
2 MARKET PLACE An Ottawa organization's efforts to reduce the prescription drug dependency problem among Canadian women.
4 21 DYNASTY Alexis' younger sister shows up with plans of her own; Krystle has aftereffects from her imprisonment; Blake has a business offer for Dex.
5 BLACKE'S MAGIC
6 ST. ELSEWHERE A mad bomber strikes an abortion clinic; Fiscus has second thoughts after proposing marriage.
7 MOVIE "Agatha Christie's 'Dead Man's Folly'" (Premiere, Mystery) Peter Ustinov, Jean Stapleton. An American mystery writer's simulated murder chase turns fatally real for Hercule Poirot and a group of games-players gathered at a country estate.
9 RAJIV'S INDIA Post-colonial India's contrasts and contradictions as it strives for peace and prosperity in a new technological age are examined through the eyes of Prime Minister Rajiv Gandhi. Columnist Jack Anderson hosts.
18 REALITIES

9:30
2 MAN ALIVE Buddhists and Hindus discuss their reincarnation beliefs; a new approach to psychotherapy utilizing past-life exploration.
18 REALITIES

10:00
2 NATIONAL / JOURNAL
4 HOTEL Christine's affair with an international businessman puts her life in danger; three former college friends stage a private reunion at the hotel. (Part 1 of 2)
5 ST. ELSEWHERE A mad bomber strikes an abortion clinic; Fiscus has second thoughts after proposing marriage.
6 FAME Holly gets the chance of a lifetime when she lands a soap opera role; Morloch decides to resign to pursue a career in sports.
8 HOTEL
9 INDIA CABARET Strippers at a suburban Bombay nightclub are spotlighted in this documentary that examines India's contradictory attitudes toward women.
12 QUINCY A new medical examiner is asked to cover up two deaths.
18 PHOTOGRAPHIC VISION
21 KNOTS LANDING Lilimae's lies leave an innocent man suspected of murder; Gary dates Jill Bennett; Ben has designs on Cathy.
26 LE DEFI MONDIAL "Les miroirs brises" La Chine, le Bresil et le Nigeria est le plus peuple de son continent. Ils ont tous entrepris leur developpement en se basant sur leurs ressources considerables. (4e de 6)

10:30
18 CAMERA

11:00
2 4 5 7 NEWS
6 8 CTV NATIONAL NEWS
9 SILK SCREEN A 13-year-old American-born Chinese boy is unable to reconcile the Americanization of his older brother with the traditional culture of his father; the need for money forces her father to sell Haru's set of traditional Japanese festival dolls.
12 CARSON'S COMEDY CLASSICS
21 SCTV

11:05
26 CINEMA ★★★½ "Persona" (1966, Drame) Liv Ullmann, Bibi Andersson. Une actrice s'est muree dans un mutisme provoque par un choc psychique et on la soigne dans une clinique ou une infirmiere est chargee de veiller sur elle.

11:20
6 8 NEWS

11:30
2 BARNEY MILLER While Barney considers a promotion, Harris hauls in a man who chained himself to a fence to protest nuclear weapons. (R)
4 ABC NEWS NIGHTLINE
5 TONIGHT Host: Johnny Carson.
7 ALL IN THE FAMILY Archie fears he may have food poisoning from eating canned mushrooms which were recalled by the manufacturer.
9 MACNEIL / LEHRER NEWSHOUR
12 STREETS OF SAN FRANCISCO Stone's loyalty to a former partner nearly costs him his life when his friend carries out a vendetta against the men who killed his son.
21 LAURIER'S PEOPLE

12:00
2 MOVIE ★★½ "Romance On The High Seas" (1948, Musical) Doris Day, Jack Carson. An ocean voyage is complicated by mistaken identities and a marital mix-up.
4 POLICE STORY A homicide detective (Darren McGavin) and his partner investigate a series of murders that has one common thread -- the victims are gay.
7 T.J. HOOKER Romano balks at the chance to shoot a cop-killing youth. (R)
21 COMEDY BREAK WITH MACK AND JAMIE

12:05
6 MOVIE ★★ "It Came Upon The Midnight Clear" (1984, Drama) Mickey Rooney, Scott Grimes. A retired New York detective dies before he can fulfill his Christmas promise to his grandson, so he strikes a "heavenly bargain" to return to Earth.
8 MOVIE ★★½ "Catch Me A Spy" (1981, Mystery) Kirk Douglas, Trevor Howard. A British smuggler gets into hot water when he romances the wife of a Russian agent.

12:30
5 21 LATE NIGHT WITH DAVID LETTERMAN Scheduled: singer Carl Perkins; a novelty item demonstration.
12 MOVIE ★★ "All The Way, Boys" (1973, Adventure) Terence Hill, Bud Spencer. Airborne buddies encounter outlaws, jails, air crashes and romance while seeking emerald mines in South America.

1:00
4 EYE ON HOLLYWOOD

1:10
7 MOVIE ★★ "Tin Man" (1983, Drama) Timothy Bottoms, Deana Jurgens. While working with his speech therapist, a deaf computer genius learns a lesson in love.

1:30
4 5 NEWS

2:05
6 8 MATT HOUSTON

2:30
7 12 NEWS

3:00
7 CBS NEWS NIGHTWATCH

3:05
6 8 WALTONS

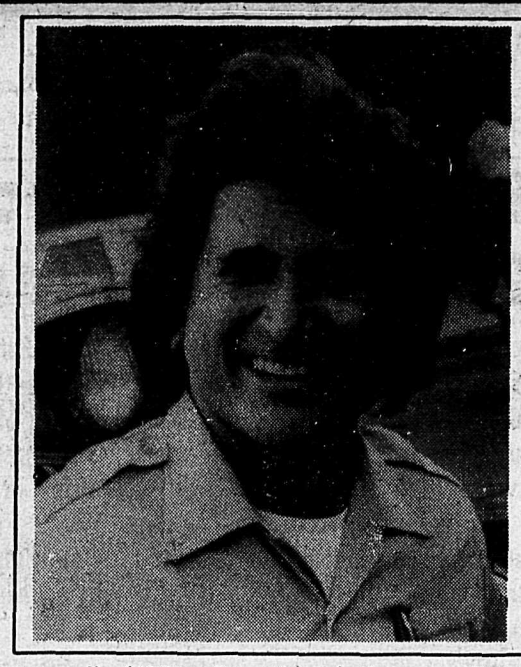

HIGHWAY TO HEAVEN

Michael Landon stars as the ultimate do-gooder, a probationary angel named Jonathan Smith on "Highway to Heaven," airing **WEDNESDAY, JANUARY 8,** on CTV.

CHECK LISTINGS FOR EXACT TIME

© 1985 Compulog

2 - 20555 - 56 Ave.,
Highland Village
Shopping Centre
Prescriptions
533-1661
Save-More Drugs Ltd.
Seniors "Save More" Card
Seniors Only
Come in and pick up yours from our pharmacist for a
10% Discount

Movie Ratings
Outstanding . . . ★★★★
Excellent . . . . ★★★½
Very Good . . . . ★★★
Good . . . . . ★★½
Not Bad. . . . . ★★
Fair. . . . . ★½
Poor . . . . . ★

SELL IT *FAST*
IN THE STAR
- 856-8303

MARY

Back where she belongs: She may be a tad older and a bit wiser, but she's still our Mary. "Mary" airs **WEDNESDAY, JANUARY 8,** on CBS.

CHECK LISTINGS FOR EXACT TIME

© 1985 Compulog

Winter Driving Tips

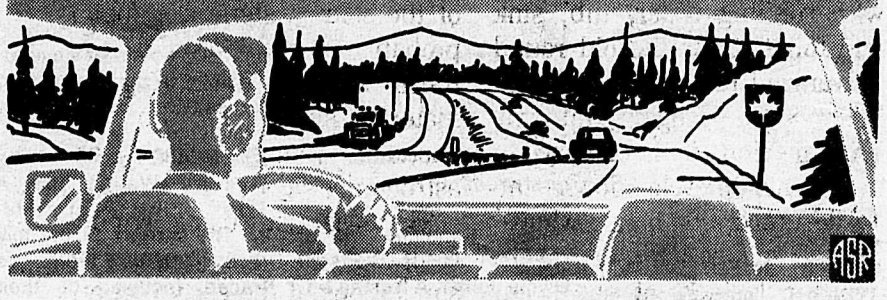

Keep Batteries Warm and Healthy

by Ron Schaefer

You wouldn't dream of sleeping outdoors in winter with only a thin suit of pajamas or a nightgown to shield you against the cold

Yet millions of motorists this winter will leave their vehicles outdoors or in drafty, unheated garages overnight and expect instant starts the next morning.

The family vehicle is just as vulnerable to the cold as you are. At minus 25°C a fully charged battery furnishes only 40% of the cranking power it produces at 22°C. Just picture this same battery at minus 29°C trying to start a cold engine that now calls for three and a half times the cranking power normally required at 22°C.

There's another problem. If you do manage to get the engine started for your trip to work, the cold start will probably drain so much power from the battery that it may not recharge enough in driving to crank the engine for the trip home later.

Thousands of Canadian motorists are bypassing the inconvenience, the frustration, and costly engine wear and tear by furnishing their vehicle batteries with electric warmers. When used in combination with an engine heater, a battery warmer guarantees almost 100% starting reliability.

For example, the Temro battery warmer will keep your battery warm and at full power throughout the night when plugged into a 120 volt electrical source.

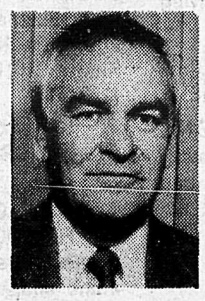

The warmer consists of a heavy oil-and acid-resistant vinyl cover over thick fiberglass insulation that wraps around the battery like a blanket.

That's not all. The battery warmer helps to retain battery warmth even when the warmer is not plugged in, to ensure greater ease of starting the engine for the return trip home. In fact, the insulation is so effective that it also keeps the battery cooler in hot weather!

Temro battery warmers are easily installed and are available throughout Canada wherever automotive parts and accessories are sold.

Ron Schaefer is Director of Engineering for Temro, a major Canadian manufacturer of automotive heaters.

All in a lifetime

By ANN SAUNDERS

Can anyone tell my why knowledge has increased so much in the space of my short lifetime?

I recall the first wind-up gramophone to arrive in our neighborhood in Nanaimo. *All* the kids gathered for the initial run of old-timers such as: "Down in de Cane-Break" and "The Prune Song". We would have paid for a turn to wind the handle to hear:

"No matter how young the prune may be
It's always full of wrinkles -
We may get 'em on our face
Prunes get them everyplace."

Then there was the man from our side of town who invented the thumb-rest for the electric iron. He received an unbelievable one-thousand dollars! (We classified him as a rich man after than!)

And electricity - what fun to pull the long chain to light the bulb that replaced our coal-oil lamps. No more lamp chimneys to clean nor wicks to trim.

But the day we really arrived was the day dad drove home in a brand new Willys Knight sedan. Electricity and now a car!

To top even the prestige of a car we eventually graduated from the proverbial 'outhouse' to an actual inside bathroom with running water, tub, sink and toilet. Gone the old round galvanized tub and the copper boiler. No longer did my brother find it necessary to pedal his bicycle down the garden to the outhouse where, instead of soft tissue, were neatly cut stacks of pages cut from the previous years' order catalogues. Imagine turning on a tap for water, instead of hauling it up bucket by bucket from a well so deep that one could barely see a gleam of sky in the water below.

Today there are more groceries and housewares in one aisle of our supermarket than on all the shelves of the old country store of my childhood.

Telephones and cablegrams and now television via satellite. How clearly I recall the first radio in our vicinity and the wonders of my brother's crystal set. How could a tiny needle find a spot on a crystal that would instantly bring beautiful music or news via earphones?

We could go on and on with the increase of knowledge in my short life-time but what I would like to know is why has it happened in the last 100 years instead of during the thousands of years before?

We took a drive to the Abbotsford Airport the other day to see the view of Mt. Baker. To our delight, there, against the spectacular view, was a Japan Airways 747!

A man said: "What a far cry from the plane the Wright brothers invented." Another replied: "The distance the Wright brothers flew, on their initial trip, was shorter than the length of a 747!"

And all this progress in my lifetime!

I remember my brother and I, sitting on the bank at Boundary Road and Kingsway trying to name the cars that passed: Stars and Durants, Reos, McLaughlins and Fords. Now, in hours, we speed over continents and oceans in 747s and 767s and fast trains driven by computers.

Laser beams and rays to eliminate kidney stones. Organ transplants. Where will it all end?

I well remember waiting at the garden gate for my dad to pedal home on his bicycle - home from the coal mines. How eagerly I searched his lunch kit for a left-over peanut-butter sandwich! A far cry from today's little girl watching TV to see her Dad returning from a trip to the moon!

And all in my lifetime!

Is it possible that all this is a fulfillment of the prophecy in Daniel 12:4 that says: "But thou Daniel ... seal the book ... to the time of the end: *many shall run to and from and knowledge shall be increased.*"?

Our first farmers

Almost 1500 years ago, the Iroquois of southern Ontario took up corn growing, a practice adopted from their southern neighbors. They gradually added beans, squash, tobacco and sunflowers. At first, only small crops were planted to supplement hunting and fishing, but later agriculture became the main source of food. Fields up to hundreds of hectares in size were grouped around larger villages. They were cleared by the men, but women did the planting, cultivating, harvesting and cooking. The same crops are still grown today.

Moon's origin simulated

WASHINGTON - At the dawn of the solar system, the moon probably formed around the Earth from a thick ring of material spun off from the unstable young planet, an astronomer says.

The scientist, using supercomputers to do mathematical simulations of the early planet, says the results indicate the moon wasn't torn from the Earth in large solid chunks after colliding with another body, as many astronomers believe.

The current popular theory is that a planet-sized body struck a rather solid Earth, with the collision blasting material from both bodies into orbit around the Earth and some of this matter eventually coming together to form the moon.

Dr. Richard Durisen of Indiana University in Bloomington says primitive Earth probably was still molten and fluid when disrupted by an outside force, such as being hit by a large body the size of Mars, as popular theories propose.

But the impact likely would have increased the planet's spin, throwing off material to form a thick ring of particles and rocks around the Earth instead of a solid moon, he says.

Not only could such a ring come about through one big impact, but also if the Earth was gaining material from numerous impacts with smaller bodies that increased the momentum of its spin, Durisen says.

"The moon could have formed from part of the ring of material that spun away from Earth while the rest of the ring material was scattered and lost."

The lost material, consisting of several times the mass of the moon, may have become asteroids, meteors and space dust that drifted off into orbit around the sun, he says. And some of the material probably was later swept up by the Earth.

Durisen says loss of the remaining ring material also could explain why the moon does not have enough angular momentum in its orbit to have been formed by a major impact on the rapidly spinning primal Earth.

Storytime at library

ALDERGROVE - Children ages 2¼ to 3¼ years will enjoy stories, rhymes, stretches and songs at the Toddler storytime at Aldergrove Library. This parent participation program will be held on Wednesday mornings at 9:30 a.m. from January 8 to February 12. Registration is required in person at the library. For more information call the Children's Department at 534-3284.

THE CORPORATION OF THE TOWNSHIP OF LANGLEY

NOTICE REGARDING BUSINESS LICENCES

Pursuant to "Langley Business Licence By-law 1976" No. 1577 -

"no person shall carry on, within the Municipality, any business unless he is the holder of a valid and subsisting licence issued to him under this By-law and it shall be encumbent upon each person to renew such licence prior to the beginning of each licencing period (calendar year) as long as such business is being carried on."

The 1986 Business Licences are now due and payable. All 1986 Business Licence renewal notices have been mailed. If you are operating a business and have not received a renewal notice or are not in business and have received a renewal notice, kindly contact the Licence Department at the Municipal Hall immediately at 534-3211 Local 224.

J.M. POPOVE,
Municipal Collector. 52-21137-2

THE CORPORATION OF THE TOWNSHIP OF LANGLEY

REQUEST FOR TENDER

Tenders will be received by the undersigned until 10:00 a.m. Tuesday, January 7, 1986 for Contract Package No. 5:

Including:
- Excavation & Backfill
- Unit Masonry
- Insulation
- Concrete Work
- Sealants
- Metal Doors & Frames
- Mechanical
- Electrical

required in the construction of the **Langley Recreation Centre,** Langley, B.C.

Lowest or any tender not necessarily accepted.

Documents Available: Mollenhauer Ltd., W.C. Blair Recreation Centre, Construction Site Office, 222nd Street & Fraser Hwy., Langley, B.C. 534-4149. 51-7116-3

THE CORPORATION OF THE TOWNSHIP OF LANGLEY

NOTICE TO DOG OWNERS

Pursuant to Langley "Dog Licencing, Control & Impoundment By-law 1981" No. 2034 -

"no person shall own, keep, harbour or have in his possession any dog over the apparent age of four (4) months unless a licence has first been obtained."

The 1986 Dog Licences are now due and payable. Licence collectors will be canvassing door to door for your convenience, your co-operation would be appreciated.

FEES ARE:
Male/female $15.00
Spayed female/neutered male $5.00
Tattooed, spayed and/or neutered $3.00

Reduced fees for pensioners aged 65 and over:
Male/female $7.50
Spayed female/neutered male $2.00
Tattooed, spayed and/or neutered $1.00

Proof of tattooing, spaying and/or neutering required.

J.M. POPOVE,
Municipal Collector. 52-21138-2

Classifieds 856-8303/5212

1. Coming Events - Announcements

Old Time dances, Aldergrove OAP hall, 273rd St., every Saturday, 8 p.m. 37-tf

1. Coming Events - Announcements

ALDERGROVE FOOD BANK
Please send donations to:
2623 - 272 St., Box 428, Aldergrove, B.C. V0X 1A0
51-tf

St. Ann's Catholic church, 2826 - 272 St., Aldergrove, **856-2841**. Masses: Saturday 6:30 p.m., Sunday 9:00 & 11:00 a.m. Confession: Saturday 7 to 7:45 p.m. 11-tf

Crib every Monday night, Aldergrove Legion. Time 8 p.m. sharp. Cost $2. pr. person. Cash prizes. Everyone welcome, everyone eligible. 5-tf

If you are a newcomer to Aldergrove or know someone who is please call Cully Penzer **856-2620**. 17-tf

1. Coming Events - Announcements

BINGO AT LEGION HALL
Every Tuesday
Bonanza starts at 7:00.
More information
856-8057
22-19751-tf

Abbotsford Swinging Hubs square dance club has moved back to the Matsqui community hall in Matsqui Village. Effective Jan. 6 for Monday night dancers & Jan. 9 for Plus Club. Info. Gary or Pauline Pye **853-6797**. 51-4

Troubled? For counselling services call **534-7921**. Langley Family Services, 5339 - 207 St., Langley, B.C. 6-4868-tf

Lions Bingo, every Monday at Elks' hall, Aldergrove. Early birds 7:00; regular bingo 8:00. Cash prizes & door prizes. 44-tf

Come to Langley Big Brothers bingo roundup Saturdays, 7:30 p.m. at Cloverleaf hall at Cloverdale Co-op, #10 Hwy. $1000. jackpot. Guaranteed. Must go. 11-tf

2. Personals

DRESSMAKING WEDDING GOWN, BRIDESMAID DRESSES
Your design or mine.
No alterations please.
Call **856-8217** days or eves.
4-tf

In Al-Anon people who know what it's like to live with an alcoholic share their experience, strength and hope. **856-8240, 856-2892.** Meeting held Tues., 8 p.m. at St. Dunstan's Anglican church, 271 St., Aldergrove. 9-799549-tf

Do you have a drinking problem? If so, and you wish to stop, Alcoholics Anonymous can assist you. Write to Box 782, Aldergrove or phone **856-8580.** 14-802545-tf

Problems? Personal, family, marriage. For confidential counselling call Valley Counselling Services, **853-9476.** 48-tf

PREGNANT?
A free pregnancy test. Results in 30 min. No appointment needed. Thurs. 11-2 p.m.; Fri. 10-4 p.m. & 7-9 p.m.; Sat. 10-4 p.m. 20512A Fraser Hwy., Langley (McBurney Lane). **533-3736.** 27-799420-tf

Overeaters Anonymous meets Langley Family Services building, 207 St., Langley, Mondays 7:30. **856-4817, 534-5030.** 51-tf

Fraser Valley gay & lesbian support group meets every Wed. eve. at 7:30 p.m. Info. from P.O. Box 3413, Langley, B.C. V3A 4R7. **888-2189.** 16-tf

7. Lost & Found

lost - Man's wristwatch 176 St. & 16 Ave. Reward **576-9281, 856-3927.** 1-3

Found Shepherd X with one blue eye, one floppy ear. Vic. of 27B Ave., Aldergrove. **856-9612.** 1-3

Lost. Female black & tan miniature Dachshund, tattooed right ear. Vic. south Lefeuvre Rd. area. Reward. Days **853-0045**, eves. **856-0440.** 52-4

Lost. Vic. 24 Ave. & 200 St. Cream siamese, long hair, 4 white feet, spayed female. $50. reward. **534-3211** local 207. **534-2706.** 52-4

8. Legals

NEED LEGAL AID?
Information & Referral
530-5811
33-tf

10. Business Services Misc.

Snow plowing, lane ways, driveways, parking lots. **856-2679** anytime. 1-4

INGE'S DESIGN DANCE COSTUMES

CUSTOM SEWING
CUSTOM DESIGN
TEL.: 856-8217,
DAYS OR EVES.

Comp. contract or hourly, custom additions or renovations. All carpentry, masonry & concrete work. 25 yrs. exp. Licensed. Ask for Jack or Doug **856-0286.** 25-800458-tf

10. Business Services Misc.

•Tractors•Forklifts•Trucks•
COMPLETE SHOP & MOBILE SERVICES
PICK-UP & DELIVERY AVAILABLE
530-4644
norpac COMMERCIAL, INC.
22661 Fraser Highway, Langley, B.C.

WATER
DRILLING
PUMPS
SALES & SERVICE
VALLEY WATER SERVICES
856-6657
45-20363-tf

11. Lessons

MUSIC LESSONS
Piano - Organ
Accordian - Guitar
Langley Music Ltd.
27441 - 16 Ave.,
Aldergrove
Phone 856-2941
41-20167-tf

12. Landscaping - Nursery

Jeff's Estate Gardening Service
Growing with the lower mainland in all areas of gardening & maintenance. Professional service with personal care on an hourly or contract basis. Free estimates.
Call Jeff Huntington
856-4609 or 530-1592
36-20225-tf

13. Tractor Work

Bobcat services. Backfill & excavation. **856-8181.** 21-799596-tf

*Back Filling *Backhoe
*Loader Work *Rototilling
STAN'S LIGHT TRACTOR WORK
4 W.D. Hourly or by contract. Fully insured.
Stan Graham
530-3363 **856-4576**
15-14193-tf

16. Gravel Sales

GODDARD TRUCKING & EXCAVATING
Truck & Transfer & Tandem Dump Hire.
Gravel sales, Septic fields.
Excavation - JSW BH.45 excavator w/thumb & grapple, JD 350 wide track w/hydraulic blade, 931 wide track loader.
George or Terry
534-3863
21-19731-tf

CRUSHER CHIPS CRUSHED ROCK
Drain rock, sand & mulch delivered. Driveway ruts & holes filled. 310 track loader/back fill, etc.
534-1248
51-801223-tf

18. Building - Construction

ALTRAC Contracting Ltd.
•Ditching •Building
•Grading •Fencing
•Bulldozing •Clearing
•Riding Arenas
•General Maintenance
One of the **Lowest Machinery Rates** in the Lower Mainland.
Give us a call - We do it all!
Warren Anderton
856-8676
17-11133-tf

Peterson Construction. 25 yrs. exp. Specializing in additions, alterations, new homes, barns & sundecks, etc. **856-7964.** 11-798328-tf

Additions, renovations, all concrete work. 25 yrs. exp. Don **596-0652.** 45-801139-tf

13. Tractor Work

KARL DEGLAN
Bulldozing - Excavating
Clearing & Burning
Demolition & Loading
Cat D8 & D6 dozers
955 & 931 LGP loaders
Excavator clearing grapple
Karl **856-5032**
Moody **534-4674**
11-95517-tf

Bedard Excavating
- loading & levelling
- light excavation
- backhoe service
- J.D. 350 track loader

856-7116
45-80840-tf

Classified Directory

29. Accounting and Bookkeeping
1. Announcements and Coming Events
28. Appraisals
26. Auction
51. Automotive Supplies
6. Births
49. Boats for Sale
19. Brick Work
18. Bldg. Construction
41. Building Supplies
55. Business Opportunities
10. Business Services and Miscellaneous
5. Cards of Thanks
53. Cars
22. Electrical
4. Engagements and Weddings
30. Finance
25. Fuel
45. Furniture
46. Garage Sales
39. Garden Produce
16. Gravel Sales
20. Gyproc and Stucco
24. Hay Sales
47. Holiday and Utility Trailers
43. Homes for Sale
3. In Memorium
32. Jobs Available
12. Landscaping and Nursery Supplies
8. Legals
11. Lessons
36. Livestock
7. Lost and Found
50. Machinery and Equipment
35. Miscellaneous for Sale
48. Miscellaneous Wanted
44. Mobile Homes
52. Motorcycles
40. Music
17. Paving
2. Personals
38. Pets
21. Plumbing
37. Poultry
27. Professional Services Miscellaneous
42. Property for Sale
42A Property Wanted
33. Rentals
15. Septic Tanks
31. Situations Wanted
23. Topsoil and Manure
13. Tractor Work
9. Travel
54. Trucks
34. Wanted to Rent
14. Well Drilling

Advertiser Agreement

It is agreed by any advertiser requesting space that liability of the Central Fraser Valley Star in event of failure to publish an advertisement or in event that errors occur in publishing of an advertisement, shall be limited to the amount paid by the advertiser for that portion of the advertising space occupied by incorrect space occupied by incorrect item only, and that there shall be no liability in any event beyond amount paid for such advertisement. No responsibility is accepted by the newspaper when copy is not submitted or verified in writing.

Phone your ad to: **856-8303** or **856-5212.**

Central Fraser Valley Star, Box 220, Aldergrove, B.C. V0X 1A0

Classified Advertising Rates per August 1, 1982
Weekly rate: first 20 words - $2.95 minimum charge; 12 cents per word for each additional word. Box Numbers - $2.25 extra.

Deadlines for classified ads are 2:00 p.m. Monday and for too late to classify 12:00 noon Tuesday.

The classified telephone numbers are **856-8303** or **856-5212.**

OFFICE HOURS
Office hours for The Star are 9 a.m. - 5 p.m. Monday through Friday

?
BUSINESS INFORMATION CENTRE
NEED BUSINESS INFORMATION?
Call the CHAMBER OF COMMERCE Business Information Office. We have information, booklets and brochures on most aspects of business from Small Business Loans to Manufacturing Opportunities.
Call **856-8383**
or drop in at
3089 - 272 Street, Aldergrove
(Aldergrove Star Office)
15-95844-tf

CLEARBROOK SWAP CENTRE
(Flea Market)
Heated Building
FREE TABLES For Jan. when prepaid for Feb.
*Every Sat.-Sun. 9:00-4:00
*Table rent $10.
*Seller 7:00 a.m.
*Leave goods in building
*Room for 255 sellers
*Concession
*Special rate for community groups
Every Sunday 2 for 1 with this ad.
Reservations 852-6262
Clearbrook Road & South Fraser Way
51-21109-6

HYPNOTHERAPY
•Weight •Smoking
•Confidence •Phobias
Langley Hypnosis Centre
534-7591
26-15218-tf

SUCCESS TUTORING
Academic Grades 1 to 12
English or French
1 to 1 in-home tutoring
PER HOUR RATES
856-5529 856-7273
Dyslexia
46-20370-tf

4. Engagements - Weddings

DRESSMAKING
WEDDING GOWNS
BRIDESMAID DRESSES
Your design or mine.
No alterations please.
Call **856-8217** days or eves.
4-tf

SELL IT *FAST* IN THE STAR — 856-8303

put your waste on a diet
RECYCLE
534-61 3
11-17166-1

18. Building - Construction

Free Estimates
G.A. GARRETT CARPENTRY
•renovating & remodelling
•contract or hourly
By Journeyman Carpenter
856-4991
24-19764-tf

19. Brick Work

ALL TYPES OF BRICK, BLOCK & STONE
•Fireplaces •Facings
•Veneers
Best prices. All work guaranteed. Free est.
Phone Jim
856-1793
48-15750-tf

23. Topsoil - Manure

Weed free mushroom manure, $55. 13 yd. load. Free delivery within 10 miles. Also firewood. **856-8877.** 50-4

24. Hay Sales

Quality alfalfa, 2nd cut, 118 lb. bales, $12.50 pr. bale. Good local hay, lge. bales, $3.50 pr. bale. Del. avail. **856-0272.** 52-4

Local hay. Nice green, dry. $3. pr. bale. **856-3773.** 50-4

Local hay, exc. quality. 1st & 2nd cutting, lge. bales from $2.50. **856-8453.** 1-3

Good quality hay for sale, $3.50 pr. bale. **856-4521.** 1-4

Local hay for sale. **856-2674.** 51-3

25. Fuel

Seasoned firewood $55. pickup load; enamel kitchen wood heater $200. **856-8787.** 1-4

FIREWOOD. Heat all winter for $250.! Stock up now on heavy kiln dried mill ends. All hemlock, clean & dry. Exc. for airtights. Approx. 5 cords. Smaller loads avail. Call **533-1758** or **534-5694.** 20-802665-tf

For sale. Green or kiln dried fir-hemlock sawdust & shavings in any quantity, bulk or packaged. **533-5433** 39-802884-tf

Mill ends. $20. per load, $30. delivered. **856-2679.** 52-4

Seasoned alder firewood, approx. 1⅓ cord, delivered Aldergrove area, $80.; approx. ⅔ cord delivery, $50. Surrounding areas extra for delivery. **856-2068** eves. 51-4

FIREWOOD
Finest quality mill ends. All clean & bone dry. Excellent for airtight stoves & inserts. Small dumptruck delivered, price only $50. **533-1758, 534-5694.** 37-803080-tf

25. Fuel

Firewood for sale. Cut & split. We delivery. Ph. **856-8566.** 50-803276-8

29. Accounting - Bookkeeping

ACCU-KEEP DATA SERVICE
•Bookkeeping •Payroll
•Word Processing Service
Call Birthe 856-1052
NO JOB TOO SMALL
37-20106-tf

31. Sits. Wanted

Reliable carpenter. Bsmt. ste., garages, sheds, demolition, winter clean-up, remodelling. Reas. **856-1527.** 52-4

Will provide daycare in my home. North Otter area. Ph. Linda. **856-7307.** 1-3

Plumbing & hot water heating work. Also gas fitting. Hourly or by contract. **856-5612.** 1-4

Sign painter with own shop & tools needs work. **856-5245.** 1-4

Qualified by community services. Daycare service avail. for infants up to preschoolers. Will provide lunches, snacks, naptime. Lots of kicks for the little ones. Eve. babysitting avail. during holiday season. Lori **856-3096.** 52-803301-2

Responsible babysitter avail. after school & weekends. Ph. **856-8050**, ask for Heather. 51-4

Sewing for adults. Specialize in small to extra large sizes. **856-4674.** 50-4

FREE LANCE ART
Richard Noble
•Commercial Layouts
•Portraits
•Logo or Head Design
•Brochures, Pamphlets
•All types of Commercial Art
27050-26 Ave., Aldergrove
Bus.: 856-5663
Professional work done for an unprofessional price
50-21111-tf

Looking for part or full time work. Hard worker, wages negotiable. Phone Dan **826-5838.** 50-4

16 yr. old girl, oldest of 8 children, would like to babysit afterschool & weekends. Lots of exp. with infants & older children. **856-1096.** 50-4

DRESSMAKING
WEDDING GOWNS
BRIDESMAID DRESSES
Your design or mine.
No alterations please.
Call **856-8217** days or eves.
4-tf

32. Jobs Avail.

Exp. mink flesher needed for Jan. 2-31. **856-4261.** 52-2

INSURANCE PERSON WANTED
Local agency requires a licensed Autoplan & general insurance person for part-time long term employment. Non-licensed or or persons requiring full-time need not apply. Send full particulars to Box 278, c/o Aldergrove Star.
52-803304-2

32. Jobs Avail.

Canvassers wanted. Good remuneration. Could be a suitable addition to present part time job or additional income for homemaker. Eves. & Saturdays as well as week days. Apply to Box 271, Aldergrove Star. 36-tf

An aggressive company requires a dynamic person with experience in general office work and computer. An organized sales oriented individual could advance towards management. Refs. required. Phone Ron days **533-4691**, eves. **856-7061.** 1-803305-1

The Aldergrove Star is seeking outgoing & pleasant personalities for subscription sales. Excellent commission paid. Must have own vehicle. Contact Aldergrove Star, 3089 - 272nd St., Aldergrove for appt. **No telephone calls please.** 36-tf

33. Rentals

2 bdrm. house, fenced lot, near Safeway. Fridge, stove, F.P. insert, w/w carpet, 2-car carport, 1½ baths. $600 pr. mth. Avail. Jan. 1st. Call Norman **584-2943** after 6 p.m. 1-803308-1

3 bdrm. house Ald. avail. immediately. Refs. & damage deposit req'd. $500. pr. mth. **856-1574.** 1-4

Ald. 3 bdrm. house, avail. Jan. 15. Refs., non-smokers. Ph. **726-7603 collect.** 1-1

1974 3 bdrm. mobile home for sale or rent. For more info. please phone **853-8515.** 1-1

2 large self-contained rooms. F.P. w/w carpet, pool, country acreage. $280 pr. mth. **856-6523.** 1-3

2 bdrm. apt. Centrally located. $300. pr. mth. plus ½ mth. damage dep. Avail. Jan. 1. **856-4307.** 52-2

Bachelor ste. Seniors bldg. Close to shopping, quiet park setting. Hot water, stove, fridge. $125. **853-0333.** 52-4

For rent. 1 bdrm. in lge. country home near downtown Aldergrove. Private surrounding. All house privileges. Quiet working person only. **856-3950, 856-0202.** 50-803277-tf

Good cooking, cablevision, laundry included. Avail. Dec. 31. Ph. **856-2949** now to arrange. 51-4

3 bdrm. ste. in 4-plex. F/S woodburning stove. Avail. Jan. 1. $395. pr. mth. **856-8538.** 51-4

3 bdrm. twnhse. 1½ baths, 4 appl. $425. pr. mth. plus security deposit. **856-9035.** 51-4

Comfortable 3 bdrm. condo. Langlea Estates, Langley. **530-1855** after 3 p.m. 51-803291-3

In the Aldergrove area. Modern 3 bdrm. mobile with F.P. On 13 acres fenced with barn & suit. for horses. Avail. Jan. 1. **856-6527**, toll free **1-800-663-9723** pager 7035. 50-4

33. Rentals

Langley Motor Inn
21653 Fraser Hwy., Langley, B.C.
V3A 4H1
533-4431
•70 units
•Queen size beds
•28 2-room units with kitchen
•Satellite T.V.
•Direct-dial telephones in all rooms
•Short & long term rates
•Next to Langley airport
27-19813-tf

Small 1 bdrm. house on property. Stove, fridge, woodstove. Quiet & over 30. Refs. required. Avail. Feb. 1. **856-4964, 856-3380.** 52-2

Avail. now. 2 bdrm. farm house. More info. **856-3871** 52-4

5 acres, 3 bdrm. Mediterranean style home with outbuildings. Avail. Jan. 1. $1000. pr. mth. Drive by 25040 52 Ave. Ken **681-6893.** 48-803253-tf

Deluxe 1400 sq. ft.
2 & 3 bdrm. townhouses
With full basement for rent in finest residential area in Abbotsford. Two blocks from Sevenoaks Shopping Centre at:
2830 Bourquin Cres. West
Abbotsford
Reasonable Rent.
Call 853-9678
51-21123-3

ALDERHILL TOWNHOMES
3 bdrm. townhomes, $425. incl. washer, dryer, fridge, stove, 1½ baths, drapes, balcony, carport, plenty of storage, tennis court, playground. Children welcome, no pets please. See manager at 114 - 2844 - 273 St., Aldergrove or phone **856-9085, 856-0479**
10-801480-tf

DISCOUNT
Suites for rent. Discount while they last. 1 or 2 bdrms. $100. discount off, from $365. to $440. Exercise facilities & saunas; lock-up parking available. **530-6555** or **530-0932.**
33-803014-tf

33. Rentals

Alderview Townhomes
From $420. 2, 3 & 4 bdrm. twnhses. complete with fridge, stove, washer dryer, drapes, w/w, covered carport & plenty of storage. No pets. For more info. call **856-0205** or drop by 27411 - 28 Ave.
39-801018-tf

1 bdrm. ste. Rugs, drapes, fridge, stove, heat & hot water. $345. pr. mth. Sr's. preferred. **856-9854.** 50-4

Blue Star motel. 1 & 2 bdrm. furnished housekeeping units. All utilities incl. Special weekly & monthly rates. **856-8125.**
26-796501-tf

34. Wanted to Rent

Retired man from Sask., good refs., requires small house, cabin or trailer first week in Jan. Will act as caretaker, abstainer. Has well behaved dog. **574-7987.** 1-803309-1

Wanted. Small private cottage for professional married couple. **856-0599** after 6 p.m. 50-4

35. Miscellaneous

300 egg incubator $200; baby budgies, all colors $8 ea. **856-2889.** 1-4

Fire screens $65 and $85; dble. stainless sink and lever faucet $65; single stainless sink & taps $25., also alum. windows. **536-7773.** 1-2

3' x 2' playbarn, $15.; 2 metal school desks, $10 ea.; 12 yr. old mare, English/Western, 14.2 h.h. **856-6361.** 1-4

Metal filing cabinet, 2 inside doors; two small padded chairs; French provincial couch & chair. **856-0389.** 1-4

Maple china cabinet & hutch. Also upright piano. **856-5233.** 1-3

Sears cruise control $75 never installed; Makita 10" power miter saw, gd. cond. $125. **856-1692.** 1-3

CEDAR PARK ESTATES
27456 - 32 Avenue, Aldergrove
3 bedroom townhouses featuring stove, frost free fridge, washer and dryer, dishwasher, wood-burning fireplace, fenced yards and playground.
CHILDREN WELCOME
Resident Manager
856-9383
or call
Crosby Property Management Ltd.
736-9119
28-83058-tf

35. Miscellaneous

Golf clubs, cart & bag $150 or trade for small outboard; 15 h.p. outboard $150. or swap for above. **856-6633.** 1-2

2 Arctic cats for parts $500. for both. **888-5169.** 1-4

Pool table with new felt, numbered balls, cues, etc. $100. obo. **856-9641.** 1-4

Bdrm. ste. dble. bookcase, H.B., footboard, rails, dresser, beveled mirror, highboy, $275. Can deliver. **856-8451.** 1-2

Foam mattress, twin size, good cond. **856-6632.** 1-3

Captain's bed (single), with mattress, 3 drawers, perfect cond., $175; Hot Point humidifier $40; 20' ¼" chain, $7.; mechanical tools; toys. **856-1838.** 1-4

1983 Honda ATC 3 wheeler 185. Hi-pro exhaust, exc. cond. $1200. **845-2817. 856-2686.** 1-4

Snow blower attach. for garden tractor; English saddle; outboard motor. **856-6154.** 52-2

Argus slide projector c/w 20 trays & screen. $65. **856-6855.** 52-2

Mirror displays for miniature figurine collectors, from $18.; Austrian crystal animals, 24 karot gold plated trim, from $14., 48 to choose from. **856-4687.** 52-4

3 pairs cross country ski boots, ladies size 7½, 7. New, $25. ea. **856-3950** after 4 p.m. 52-4

Dining room table & 4 chairs, low hutch, $250.; ¾ size bed, $50. **856-3908.** 52-4

Brass F.P. screen, $50.; bar with built-in stereo, stool, $300.; humidifier, $20.; bed with colonial headboard, $60. **856-7665.** 52-803298-2

Modern 5-light dining rm. fixture, $75. obo; hallway light, $30. obo; ladies size 13 coat, $50. **856-9395.** 52-2

Anyone wishing to buy Fuller Brush products, dust cleaners, waxes (DCW), please call **856-4849.** Cleaning products avail. 48-803245-8

Like new girls Raleigh bike, $50.; girls Daust figure skates, size 11, good cond., $15.; mens Trapper ski boots, size 9½, like new, $35. **856-4217.** 50-4

Two boys 5 spd. Apollo bikes. Exc. cond. $65. ea. **856-2352.** 51-4

Two 8 ft. couches, 1 armless loveseat, $600. obo. **856-8198.** 51-4

Craftsman 10" radial armsaw. Complete. Stand, motor. $300. **856-2288.** 50-4

5 HP rototiller; two 3½ HP reel type lawnmowers; one 6½ HP Mercury outboard. All in good running cond. $325. obo takes all. Will sell separately. **856-5934.** 51-3

35. Miscellaneous

6'6"x8'x2' box trailer, $350. Rancho transfer box chain, $100. Canoe-kayak, $75. 1½ HP compressor, $250. **856-2489.** 51-2

Jukebox for sale, $1500. complete with records. **856-0402.** 52-4

14" color T.V., good cond. $120. **856-7565.** 50-4

¾ length ladies sheepskin coat, size 16, $50.; Also ladies swing style fur coat, size 16, $50. **856-1772.** 50-4

Do you need Christmas gifts. I sell Regal. Beautiful gifts & stationery at very low prices. More info. call Terry **856-7401.** 50-3

Babysitter avail. after school & weekends. $1. pr. hr. Your home. **856-8050** ask for Heather. 50-4

1971 Arctic Cat 440. Good running order. $200. **856-7362.** 51-3

New stereo/T.V. stand, record cassette storage, $48.; lamps, cushions, light fixtures, Indian sweater. Cash. **856-2832.** 51-4

Girls folding bike, like new, $60.; house furnace, $50.; miniature bunnies, $5. ea.; Also dry shavings by the bag. **856-0473.** 51-2

Youth bed, $30.; gas stove, 30" oven, $200.; queensize bookcase waterbed, velvet sides, $200. **859-0687.** 49-4

3 ft. McClary brick lined Quebec wood & coal heater for bsmt. or shop. $55. **856-2998.** 51-4

1950 walnut bed, H.B., footboard (no mattress, boxspring), $55.; new ladies size 16-18 winter coat. Cash. **856-2832.** 51-4

Hand knit ladies sweaters & blouses. From $22.95 to $34.95. Fashion earrings, 10 pairs, $14.50. **856-5732.** 51-4

2 children's desks, $5. ea.; ½ H.P. water pump, $150. **856-4868.** 51-4

4 burner gas range, $50.; GE washer, $50.; two floor polishers, $10. ea. **856-2464.** 51-2

Just in time for Christmas. Beautiful near new French Provincial dining rm. table with 6 chairs, $700. obo. **856-3078.** 51-3

Ride on Smurf train, $15.; Mattel rail runner train, $12.; playschool attach. & go stroller, $8. All in exc. cond. **856-1942.** 51-2

Like new heavy 4x8 pool table. New felt, Belgian balls, cues & accessories. A steal at $250. & just in time for Xmas. **856-9641.** 51-2

Almost new pressure cooker, $40.; lge. selection of men's new footwear, size 12 & 13, reas. **856-2849.** 51-2

Fischer 140 skiis, $10.; Micron moulded skates, size 1, like new, $30. **856-1268.** 51-2

23 cu. ft. freezer, exc. cond., $325.; ski boots, Nordica, size 8½ mens, exc. cond. **888-0607.** 49-4

35. Miscellaneous

Men's skates, CCM size 9, $25.; boys size 5, $5. 856-2850. 52-2

BEER & WINE SUPPLIES

Primary fermenters	11.98
Carboys	12.98
Beer kits	10.95
Wine kits	18.95

All Supplies Available At
COUNTRYSIDE HEALTH FOOD
Countryside Shopping Centre
856-3990
40-20137-tf

I do woodworking, sharpening, repairing. Rebuilt lawnmowers for sale. Will buy your old mower. 856-3153. 27-tf

Two small padded chairs; ironing board with new cover, never used; French provincial couch & chair. 856-0389. 51-4

Viking deepfreeze, 6'x2½'. Exc. cond. $325. obo. 856-7898. 50-4

Various Barbie Doll's toys including bus. Also chalk board easel. 856-6789. 51-4

Lovely chesterfield & loveseat; also used carpets. 859-9493. 51-4

New Bauer men's skates, size 9, $45.; also men's plaid wool jacket, size 38, mostly brown. 856-6022. 52-3

230 amp elec. welder; metal roofing, 12 ft. long, used. 856-7929. 52-3

PSR80 computer complete with monitor & tape recorder, some game tape. 856-8308 eves. 52-4

OVER 400 VACUUMS
New & Near New.
Over 200 Electrolux & Filter Queens.
Cash & Carry - Visa or M.C.
To view please call for appt. time.
856-7092
782 - 264 Street
1-13468-tf

Navy snow suit, $15.; size 6½ navy snow suit, $10.; rocker recliner, $50.; single bed, $35. 856-1307. 50-4

DRESSMAKING
WEDDING GOWNS
BRIDESMAID DRESSES
Your design or mine.
No alterations please.
Call 856-8217 days or eves.
4-tf

FIREWOOD. Finest quality hemlock mill ends. All clean & bone dry. Exc. for airtight stoves, lge. pieces. Lge. dump truck or small. Summer prices! 533-1758, 534-5694. 20-802666-tf

C Plus R Gunsmithing. 853-5959. Certified gunsmith, service & sales. 52-801235-tf

35. Miscellaneous

McCulloch chainsaw, 16" bar, good cond. Pro Mac 510. Price $100. 856-6689. 50-4

Sewing machine, $45.; cord organ, $100.; elec. typewriter, $100.; cabinet sewing machine, $150.; dishes, $50. 856-5430. 52-2

Egg incubator; Silver-cross pram, deluxe; Royal Albert tea set, American Beauty & Royal Cuscan bone china coffee set. 856-6491. 52-4

Sears F.P. insert, like new, $250. obo. 856-3823. 51-4

Solina electonic organ, like new, hardly used. 856-3430 51-3

36. Livestock

First calver, big Holstein heifer due within next couple weeks. $1200. firm. 856-5480. 52-2

Needed, mature buck, prefer Saneen or Alpine. Will board for service. 856-1448 52-2

GERRY'S HORSESHOEING & TRIMMING
852-9288
48-5

Good Romney ewes. $50. - $60. ea. 856-4300. 50-4

Horse wanted, 8-14 yrs. 15 plus h.h., western, good with children. Up to $200. 856-2048. 50-4

HORSESHOEING
Scheduled Farrier Service
Barrie Coates
534-1310
Radio phone no. H497644
21-14738-tf

Kelpmate - The all natural horse supplement. Avail. at Flack's Bakerview Arabians, 2640 - 248 St., 856-7465; Westland Feeds 856-9011; Sunshine Feeds 534-2228; Langley Saddlery 533-2233; Eash Chilliwack Co-op 530-0284; Stampede Tack Ltd. 574-7427. 33-803016-tf

ECONOMY SHAVINGS
- Hemlock Sawdust
- Kiln Dry Shavings
- Hog Fuel &
- Cedar Shavings

576-8177
26-15214-tf

Welsh/Q.H. mare, 13 h.h.; Q.H./T.B. 2 yr. old geld., chestnut. $200. ea. 856-5476. 52-3

Wheat for sale. $10 pr. 100 lb. 856-8135. 1-3

Wanted one Rambouillet lamb, also one Dorset lamb. For sale one beef cow. 856-8678. 52-4

Horse boarding. $75. pr. mth. or trade for services. 856-2679. 1-4

Arab fillies, yearlings & 2 yrs. Exquisite type, world class blood, super motion. Reas. 856-1658. 1-4

36. Livestock

ROBERT TEIT FARRIER
Journeyman Certified by the American Farriers Assoc. Specializing in T.B. trimming & plating. Show horses also.
574-4818
23-19726-tf

38. Pets

Springer Spaniel puppies, black & white males only. $100. ea. 856-6835. 1-4

Two teddy bear hamsters W/lge. 3 level cage. Complete. 856-7307. 1-3

Pups for sale, Lab cross. 856-8592. 1-2

P.B.Shepherd pups, $65.; P.B. chocolate Lab. $85. 1st shots and dewormed. 856-0213. 1-4

Lab puppies. 9 wks old, free. Baby guppies for sale, $1.25 male, .75 female, ready 2-3 wks. Call Vic, 856-8592. 1-3

P.B. Angora rabbits, hand raised. 6 wks. old, $10. ea. 856-7397. 1-4

Free to good home, 1 yr. old male German shepherd collie cross. Exc. with children. 856-2374. 51-3

Free to good home. 1 yr. old female cocker spaniel cross. prefer home with no small children. Needs lots of attention. 856-5934. 51-3

Reg. springer spaniels ready now. Perfect familv pet. 856-7336 eves. 51-3

P.B. English springer spaniel, not registered. 1 yr. old male. Must sell. Good temperament, good with children. $100. obo. 856-9747. 51-3

Extra love? Check for dogs & cats for pets at the F.V.S.P.C.A., 10 a.m. - 4 p.m. Mon. - Sun., closed holidays. 20302 - 98 Ave. 888-0626 or 856-4600. 17-801496-tf

DOG OBEDIENCE
Valley Dog Training Club
Classes begin Jan. 16. Beginners & advanced. For registration & information please call 534-6593 or 530-7279. 52-3

Male cat, free. Part Siamese, 2½ mths. old. 856-9507. 52-4

2 red bellied Conyards c/w lge. cage, $200. firm for all or $100. each separately. 856-4568 eves. 6-9 p.m. 52-4

Reg. Doberman pups. Sire Canadian champion. Cropped, tattooed, all shots. 11 wks. old. 856-6794. 52-803295-4

P.B. reg. female Collie. Tri-color, 6 yrs. old. Very gentle, good breeder. $100 856-2488. 50-3

Free to kind home only. 8 yr. old spayed female calico manx cat. Loving pet. 530-1529. 50-3

Hand raised baby cockatiels, some cages. $25. - $35. 856-4298. 50-4

38. Pets

For sale, canaries. 856-2776. 50-3

40. Music

Mozart piano, exc. cond. $1500. 856-3198. 51-4

42. Property

For sale or trade. 9.65 ac., clean 3 bdrm. house with finished bsmt., 2 barns, dble. garage. Will carry agreement. $160,000. 856-1838. 40-tf

42A. Property Wanted

Wanted bare land. Will pay cash at reas. price. Also wanted hay. For sale two thoroughbred horses, cheap to good home. 856-4521. 51-803243-4

Wanted. House Clearbrook area with finished bsmt. or ste. Close to elem. school. Price lower 60's. Could pay cash. 859-6988, ask for Dave or Ed. 50-4

43. Homes

IN ALDERGROVE
Deluxe 3 bdrm. corner ste. in adult complex. 1300 sq. ft. Fridge, stove, washer, dryer & lge. balcony. Good view. Don't miss it. Reduced from $66,000. to $58,000. Only one left. Call now, 856-3939. 49-803262-tf

Adult Oriented Complex
Four suites for sale in 25 suite, 3 yr. old complex in Aldergrove. Apartments are spacious & includes 4 appliances, elevator in bldg., plenty of parking. Suites rent for $450. - $500. ea. And have been occupied by same tenants for over 2 years. 2 bdrm. suites, $55,000. each; 3 bdrm. suites, $58,000. each. MURB tax shelters. 856-3939. 42-803159-tf

By owner. 3 bdrm. old Yale Rd. & Fraser Hwy. Bsmt. $85,000. 534-1673. 50-4

44. Mobile Homes

1968 Belair 16 ft. travel trailer. Sleeps 6, stove, fridge, furnace, toilet. $1200. 856-9355. 51-2

47. Holiday - Utility Trailers

FOR RENT
- *Travel trailers
- *Tent trailers
- *Campers
- *Horse trailers
- *Flatdeck car trailers
- *Utility trailers
- *Motorhomes now avail.

Best Rates In Town
Open 7 days per week
MT. LEHMAN TRAILER RENTALS LTD.
853-1254
48-15754-tf

48. Miscellaneous Wanted

Wanted. Honda generator in good cond. 856-6219. 50-4

Wanted. 1 - 2 horse drawn triller. Must be in good shape. 856-6396. 50-3

Wanted. One cattle oiler. 856-6443. 52-2

Daycare service in Aldergrove needs toys, etc. Donated or for small fee. Lori 856-3096. 52-803302-2

Wanted. Raw Jersey milk. 856-7539. 52-2

Wanted. Power steering box for 1968-1978 Ford P.U. Reas. Bruce 856-8576. 50-4

Wanted. Scouts uniform for 10-11 yr. old. 856-5645. 51-tf

Wanted, wire mesh fencing leftovers, cheap. 856-5645. 35-tf

Wanted. Raw cows milk. 856-5645. 49-tf

50. Machinery & Equipment

Paper cutter required for small print shop. Power or manual. 856-0402. 51-4

51. Auto. Supplies

Factory made alum. canopy to fit full size P.U. Fair cond. No back door. $20. obo. 852-9486. 52-2

Two 14" rims, 6-bolt type, with some rubber on summer bias-ply tires & hubcaps. Will fit Mazda pickup $20. 856-5645. 48-tf

Pair of P185-75R14 Firestone town & country radial snow tires. 60% tread. $75. obo. 856-6640. 52-3

Ford L-9000 truck radiator. Never used. $850. exchange. Ph. 859-1058. 52-3

Wrecking 1974 4 dr. custom 500 Ford. 350 motor, V8 complete. Good body parts. 796-2640. 52-3

Wrecking 1975 GMC Suburban. Good grill, lots of parts. 856-6690. 50-4

Flared fiberglass fenders for VW Bug, full set in good cond. $100. 856-5645 30-tf

Misc. VW Bug parts, like wipers, electrical, etc., for sale cheap. $1. up. 856-5645. 30-tf

Fiberglass continental kit, hood & trunk for VW Bug. Needs work. $50. obo. 856-5645. 30-tf

52. Motorcycles

1980 Honda 185cc. Low, low miles. $700. obo. 856-3076. 45-tf

1982 Kawasaki LTD 305. Looks & runs great. Has elec. start & belt drive. $850.; 1983 Honda CR125, runs good, $650. 856-5476. 50-4

1975 Kawasaki 80 minibike $225. obo. 856-9507. 52-4

53. Cars

1980 Dodge Aspen S/W. Cruise control, extra wheels, low milage, well kept. Only $4500. 859-5996 51-4

1968 VW wagon, $800.; Do you have a 1977 Volare wagon gas tank, hub caps & roof carrier? 856-6636. 51-4

CAPT'N CRUNCH
Scrap car removal
Yard clean-up
Dead cars wanted for demolition derby
853-3074
8-95292-tf

1981 Chevette 4 dr. st. 60,000 km., $3500. as new. 1978 Chrysler Cordoba 2 dr. cpe., $1500. 826-8548. 52-3

Wanted. Good running vehicle. Have $1000. 534-8217. 51-4

1975 Nova 350, good running order, little rust. More info. contact Rod at 888-1750, 589-0687. 52-4

1975 Oldsmobile Cutlass, 455. New brakes, recent engine work, new tires, dual exhaust, paint. $1300. obo. 856-5669. 52-2

1968 Datsun Roadster. Dual webbers, hard & soft top, good cond. $1800. 854-3468. 52-4

1983 Chevette. Mint cond. H.B., 4 spd., lady driven. 30,000 miles. Very clean. 2 spare tires. $4600. obo. 941-7274, 856-2021. 52-4

Gemstar Limousines
Langley's Exclusive Cadillac Service
Champagne, Chauffer Service for all occasions
Climate controlled with all amenities
Airport & preferred Service to most main locations
Ph. 530-9060

L/R Lakeview Realty Ltd.
533-4161

WALLY MARTIN
RES: 533-3533
SERVING THE FRASER VALLEY IN RESIDENTIAL REAL ESTATE

SELL IT *FAST* IN THE STAR —

MORTGAGE MONEY AVAILABLE
WE BUY EXISTING MORTGAGES AND AGREEMENTS
ANTRIM INVESTMENTS LTD.
20424 Douglas Crescent, Langley
Office 530-2301 Eves. 856-7639

STARBURN TRAVEL | MAUI From ..... $389.00 | 856-5111 COUNTRYSIDE SHOPPING CENTRE [Next to Dairy Queen]

Century 21
PARIS REALTY LTD.

27233 Fraser Hwy., Aldergrove
856-4106 • 856-2525
530-0018

5 ACRES¶COUNTRY LIVING
Water, gas and phone available. Build your dream home and grow your own vegetables or raise your own beef. To view, call Bill 856-9083 evenings.

COMMERCIAL BUILDING
2,000 sq. ft. centre of Aldergrove. Try your own business or you could draw revenue. To view call Ken 856-1600 evenings.

10 ACRES OF PRIVACY
Plus custom built tudor style home with European flair for difference. Separate 2 bedroom suite, for hired help. Many additional features. Listed $225,000 MLS. Not a drive by. Call Bill 856-9083 for details, evenings.

OVER 20 ACRES
Gorgeous property, some cleared, remainder selectively cleared with trails. Good 8 stall barn plus outbuildings. Rancher set amongst evergreens, well back from the road for privacy. Call Kathy for details and viewing, 859-6542 evenings.

$54,000
Rent one at $300, live in the other. excellant rental units in central Aldergrove. 4 appliances included. Call Kathy 859-6542 evenings.

SUPER CLEAN-SPRINGFIELD DRIVE
3 bdrm., completely finished up and down. Airtight wood stove, tastefully decorated. Shows extremely well. Kathy has details, call her at 859-6542, evenings.

READY TO BUILD
Start today on this 2.03 acre property, close to Aldergrove. Call Kathy 859-6542 evenings.

JUST RIGHT FOR THE YOUNG AND OLD
5 acres all fenced, with some outbuildings very private. Close to schools and shopping. Phone Kathy 859-6542, for more info.Asking $112,500.

MUST BE SOLD
9.23 cleared acres, good quality 5 bedroom plus den home. Barn, riding ring and workshop. Call Ken for details 856-1600 evenings.

BIG NEWS ON THE STREET
Enjoy the spacious feel and excellant separation of activity areas, offered by this 6 bedroom,3 year old split on 1 acre. Home is in beautiful condition with MANY, MANY EXTRAS! Call Ken 856-1600 or Sherry 854-8064 evenings.

STORE FRONT HOME
Steady stream of traffic on well travelled Fraser Hwy., Aldergrove. Price includes 3 bedroom home and .43 acres, zoned C2. Presently a landscaping and bedding plant cottage industry. BIG exposure means big opportunity. Call Sherry for more details. 854-8064 evenings.

1 ACRE ON BRADNER ROAD
Vendors anxious, bring offers to $45,000. Call Pam 856-1871 evenings.

ROOM TO SPARE
1477 sq. ft. of finished space in this almost new builders home. Call Pam to see the many extras inside-mirrored bifolds, intercom, etc. Located at 26595-28A Ave. At $83,500 it's an excellant buy. 856-1871 evenings.

INVEST NOW
Good solid house on approx. 1/4 acre, surrounded by multi housing and commercial. $59,900. Call Bill 856-9083 eves.

TWO LIVE CHEAPER
Excellant in-law accomodations plus 3 bedrooms upstairs. 4 appliances included. Good central location, with extra paved parking. listed at $71,900. MLS. Call Bill 856-9083 evenings.

NEXT DOOR TO THE COUNTRY
2 new homes due for completion in January. Close to Hwy. 1, full bsmt., double garage. Buy now, have customized to your liking. Priced from $92,000. For details, call Pam 856-1871 evenings.

PAINT AND POLISH
Is all you need to transform this 3 bedrm. basement home into your own dream home. At $60,500, you can't go wrong! Call Pam 856-1871 evenings.

EACH OFFICE INDEPENDENTLY OWNED AND OPERATED

42. Property

Horse ranch 4.3 acres, family log home, gd. barn & shop. Asking $270,000. obo. **856-3927.** 1-4

43. Homes

Split level home on 1 acre with 24' x 30' workshop $109,900. Ph. **856-3433.** 26906 - 26 Ave. 1-4

Situated between Christina Lake & Grand Forks in the Sunshine Valley. 9½ acres, fenced, currently in alfalfa. New irrigation system, water rights to Kettle river. 4 bdrm. home in picturesque Ponderosa pine setting. New barn & outbuilding. Sell or trade for Fraser Valley 3 to 5 acres with or without house. **442-2927** or **856-9639.** 1-tf

45. Furniture

Single box spring & mattress for any offer. **856-4524.** 1-1

48. Miscellaneous Wanted

Sauna equipment. 856-3513. 1-1

48. Miscellaneous Wanted

Wtd. men's skis, Head or Rossingnol with Salomon step-in bindings, size 175. Also Nordica ski boots size 10. **856-6511.** 1-2

Wtd. children's car seat, stroller, crib, exerciser, trike, sheep. **856-8268.** 1-4

Used firehoses; also dble. Beautyrest mattress. **856-6721.** 1-2

50. Machinery - Equipment

Wtd. to buy. Tractors, backhoes, loaders. Running or not, and farm implements. Also wtd. tractors for wrecking. **533-1352.** 52-803288-3

51. Auto. Supplies

1977 256 cyl. Chev. motor, approx. 45,000 miles. Call between 6 a.m. - 8 a.m. & after 5 p.m. **856-3496.** 1-2

Wrecking 1973 Dodge ½ ton 1969 Dodge Monaco. **856-8088.** 1-2

52. Motorcycles

1983 Honda ATC 3 wheeler 185. Hi-pro exhaust, exc. cond. $1200. **856-2817, 856-2686.** 1-4

53. Cars

Dune buggy 3 sets of rims & tires. Airshocks, header. Spare 1600 eng., alternator, starter, transmissions, axles, carbs, etc. $375. **856-8446.** 1-4

1978 Honda Accord 2 dr. hatchback, 5 spd., 80,000 miles, gd. cond. $3100. **859-6995** (eves.) **856-1722** days. 1-4

Cash plus 1975 3/4 ton p.u. with canopy for newer small car. **856-4048, 584-6200.** 1-2

1975 Ford, good running cond., $695.; 1970 Torino, $200.; 1974 Vega, $185. or trade for hay. **856-4521.** 1-3

1975 Oldsmobile. Runs but needs work, $300 obo.; 1973 VW Type III station wagon, no motor, $200. obo. **856-2679.** 1-4

1966 International travelall 4x4. **888-5169.** 1-4

53. Cars

1972 Dart 4 dr. 6 cyl. 5 yr. old motor. $700. obo. **856-8268.** 50-4

1976 Honda Civic, good cond., exc. gas milage, $1195. Please phone **856-7271.** 51-4

Scrap cars wanted. Bradner Salvage. **856-8378.** 9-793059-tf

1968 T-bird. Exc. cond. Black & silver. $2750. Ph. Reg or Glen, **856-2644, 854-3223.** 50-4

1975 Datsun B210. Needs minor work. $500. **530-3762** 50-4

1980 Honda Accord. Exc. cond. New sunroof. Must be seen. $4800. obo. Ph. Matsqui **826-1888.** 50-3

1967 Chevy II. 6 cyl., auto., radials. This car goes to Van. everyday, runs good. $400. obo. **856-6936.** 50-4

54. Trucks

1968 Ford 4x4 pickup 3/4 ton, F250 in good cond. $1700 obo. 'ph. **856-8937.** 1-4

1971 Toyota Jeep Land Cruiser. New paint, recent tuneup. $2100. obo. **856-5669.** 52-2

1973 International Scout II 4 WD. Exc. working order. $700. obo. George **856-8549.** 51-4

BRADNER SALVAGE
Scrap car removal
Yard clean up.
We Buy, Sell, Trade
856-8378
33-96700-tf

1976 Chev pickup heavy ½ ton. 6 cyl., 4 spd. Good shape. $1150. obo. **856-3116.** 51-3

1979 ¾ ton Ford. 84,000 km., 6 cyl. stand., p.s., p.b., good tires. 300 cu. in. $3900. obo. **856-1307.** 50-3

Small grocery store, Abbotsford. Low rent, exc. business for family. Price only $38,900. includes inventory. **856-2739.** 50-4

55. Bus. Oppor.

Small grocery store, Abbotsford. Low rent, exc. business for family. Price only $38,900. includes inventory. **856-2739.** 1-4

SELL IT *FAST* IN THE STAR
CALL 856-8303

Jungle film at chapel

Jungle pilot Ralph Borthwick and his wife Vera will visit Aldergrove in connection with the Sunday evening presentation of the Moody Bible motion picture Survivor Under Three. The jungle missionary film will be shown at 7:30 p.m. Friday, Saturday and Sunday, January 3, 4 and 5, in the Aldergrove Gospel Chapel, 26580 - 29 Avenue. There is no admission charge.

Olson will speak

LANGLEY - Regular meeting of the Langley and district ministerial association will be held on Wednesday noon, January 8, at the Christian Reformed Church, 20525 - 72 Avenue.

Dr. Arvid Olson of Trinity Western University will be the guest speaker. Pastors Martin Contant and Bob DeMoor will be the hosts.

All pastors are invited. A bag lunch should be brought.

MOTION PICTURE
7:30 P.M. FRI., SAT.
7:00 P.M. SUNDAY
SURVIVOR NUMBER THREE
A story of love...
A MINISTRY OF MOODY BIBLE INSTITUTE
ALDERGROVE GOSPEL CHAPEL
26580 - 29th Avenue
(West of Aldergrove High School)

WORSHIP IN CHURCH

ALDERGROVE UNITED CHURCH
2623 - 272 St. **856-8675**
Joint Morning Worship 11:15;
Sunday School follows.

SOUTH OTTER MENNONITE BRETHREN CHURCH
2013 - 248 St., Aldergrove
Sunday School 9:45 a.m.
Worship Service 11 a.m.
Pastor Carl Bracewell **Off. 856-6113**

Aldergrove Full Gospel Church
264 St. & 60 Ave.
10:30 Family Worship
6:30 Evening Praise
Wed. 7:00 Adult bible study-Kids club
Pastor John P. Wassell
Church **856-3848** Res. **856-5617**

Bradner Presbyterian Church
5275 Bradner Road
Morning Worship 10:30
Sunday School 10:30
Youth Group: Wed. eves. 7-9 p.m.
Pastor David Webber
856-3166 Res. **852-3384**

Evangelical Free Church
26982 Fraser Hwy.
(Upper Floor)
Corner of 270 St. & Fraser Hwy.
(Just west of Smitty's)
Worship & Children's Church 10:30
Rev. Ingmar Jacobsen Pastor
856-1985 or **574-0811**

Christian Science Society
7221 - 198B St., Langley
11:00 Sunday Service
11:00 Sunday School
8 p.m. Wednesday Evening Meeting
ALL ARE WELCOME

ANGLICAN CHURCH
(Four Saints Langley)
St. Dunstan's
Aldergrove
Worship Service and
Church School - 11 a.m.
On 271 St. just south of Fraser Hwy.
Rev. David Reuss Minister
St. Alban's Otter
Worship Service and
Church School - 9:30 a.m.
Church Office: **534-6514**

ALDERGROVE BAPTIST CHURCH

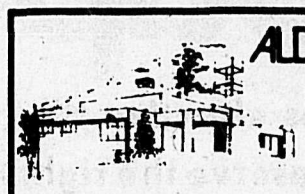

28163 Swensson Ave., Aldergrove
856-1413 **Rev. Samuel McCallum**
SUNDAY SERVICES
Bus transportation provided. Nursery facilities available.
9:45 a.m. - Bible School (nursery to senior classes)
11:00 a.m. - Worship Service **6:30 p.m.** - Evening Service
Listen to Bible Reflections 8:30 p.m. Sunday on CFVR Radio
A FAMILY OF FAMILIES. COME GROW WITH US.

"Our Name Is Our Promise To You"

SuperValu

GOLDEN GROVE
Apple Juice
1 litre
88¢

KRAFT
Macaroni & Cheese Dinner
225 g.
58¢

OVEN FRESH
Hot
Bread
• Whole Wheat
• White
454 g.
69¢

FRESH UTILITY GRADE
Frying Chicken
$1.96 Kg.
89¢ lb.

OLD DUTCH
Potato Chips
200 g.
$1.09

HILLS BROTHERS
Coffee
369 g.
$2.99

HUNTS
Tomatoes
• Whole
• Crushed
• Stewed
398 ml.
79¢

SuperValu

Prices effective till Sunday, January 12, 1986
We reserve the right to limit sales to retail quantities.

ALDERGROVE CENTRE MALL ONLY

OPEN SUNDAYS
10 a.m. to 5 p.m.