Convicted slayer gets life

NEW WESTMINSTER - Bradley Mufford was found guilty of second-degree murder late Friday night, after only a few hours of deliberation by a B.C. Supreme Court jury.

Justice Ross Lander sentenced Mufford, 19, to life imprisonment on the charge of killing Danny Rode, 25, in a Langley barn last December. Mufford will be eligible for parole in ten years, although his lawyer, Ace Henderson is considering an appeal of the

See page 2

Bill and Lillian VanderZalm reminisce with another Bradner old-timer, Richie Fatkin at Saturday night's Premier Ball at Bradner hall.

The event, sponsored by the 130-member Aldergrove Chamber of Commerce attracted 300 guests and the premier and his wife moved freely among the crowd, shaking hands and taking time to discuss political issues of the day as well as the good old days in this area.

In a good-humored speech, VanderZalm recalled arriving in Bradner from Holland at the age of 12. He attended school in Bradner and Abbotsford, played soccer with the Bradner Redshirts and generally did all the kinds of things country kids are still doing today in this area. He also remembered how he and Lillian sold Bradner-grown flowers -- "nine cents a dozen ... that was a good price back then" -- at their first business venture, Fraser Valley Market.

- Staff photo

Gloucester asks for more time

MURRAYVILLE - Gloucester Estates has asked municipal council for a six-month extension on their development agreement with local government.

If no extension is granted, the agreement will become null and void this week.

In a letter to council, Gloucester shareholder Claudio Grubner says the company is working to attract industry that will require 40 to 60 acres in the first stage of the north Aldergrove industrial development.

In order to raise finances, Grubner says, the company has to present tangible proof of the marketability of the industrial park. This, he says, is "by no means an easy task in view of the fact that not one single developer (in B.C.) has managed to sell 40 acres of industrial land in a single location in years."

Grubner says he expects more options and letters of intent to come in from industry "in the months to come."

Councilors have sent Grubner's request back to their planning and engineering departments for a report.

The Aldergrove Star

"Illegitimus non carborundum"

VOL. 28 No. 48 THURSDAY, NOVEMBER 27, 1986 30 CENTS

Established 1957 3089-272 Street, Aldergrove, B.C. Call 856-8303 or 856-5212

Wildcatters may return

By RUDY LANGMANN

MURRAYVILLE - There has been talk about it before.

But that is mainly all it has been.

Sure, at one time, some years ago, bemused citizens driving through the fertile upper Fraser Valley noticed derricks in the farmers fields. Next time they passed by, the frameworks were gone.

Word was that the explorations had found trace of neither natural gas nor oil, and the companies had moved elsewhere.

Now, it appears, they are going to try it again. Maybe they will bore deeper this time, and perhaps the Fraser Valley could still become another Dallas.

When former local MLA Bob McClelland was minister of energy, mines and petroleum resources in the 1970's, he tried to interest the exploration companies in coming back. There were no takers.

Now minister Jack Davis is attempting to entice the industry.

"We are interested in attracting conventional oil and gas exploration to the valley as well as developing an underground natural gas storage facility," Davis has informed Langley township council.

The provincial minister says there is good reason to believe that people in the lower mainland could be living on top of rich deposits of crude. "The Fraser Valley lies in a sedimentary basin, which offers the right sort of geology for finding gas and oil," he says.

Davis says the early wildcatters had very limited geological data to work with and simply chose drill sites on a hunch. During the past century, 50 wells were drilled, but none of these proved successful. Most of these attempts were made during the 1960s.

With improved technology, chances of striking a bonanza have improved, says Davis.

The minister would also like to find porous sandstone formations under the alluvial soil. Such natural caverns could be used to store natural gas brought in from elsewhere during the off-peak summer season, Davis says.

Seismographic tests carried out during the early 1970s upset some local residents but these also came to pass. B.C. Hydro completed the tests to search for underground storage facilities elsewhere.

Council members here seem confused by the renewed interest. Mayor Elford Nundal says all the tests have already been done and yielded nothing. "They have all the records from their seismal tests," he said. "It would be a duplication of what has already been done."

Ald. Muriel Arnason, however, is upset by the idea of renewed exploration. "It is a very serious matter," she says, adding that catastrophe could lie ahead.

"They have (underground gas storage facilities) at Chehalis, Washington," she says, "and there they should stay."

Government assurances that nothing can happen are no good, she says. "We have heard all sorts of things shouldn't happen, but somehow they do," Arnason says.

It is not very likely that Davis will have any more luck at attracting industry than his predecessor, especially at a time when the world wide prices are down and the industry in a slump. Probably, Arnason won't have to worry about the matter for a long, long time.

ERROR TRACED TO POLL

Recount returns Rennie

LANGLEY - A "reporting error" originating at the Patricia polling station was the cause of the Nov. 15 upset of incumbent alderman John Rennie. An examination of the ballot accounts under returning officer Rod Edwards showed a substantial error, which resulted in re-adjustment of final ballot tallies for all aldermanic candidates and the election of Rennie.

In the recount conducted Thursday and Friday, Rennie was declared a winner with 1931 votes over Terry Thorne's 1911. Figures compiled Nov. 15 had given Thorne 2015 over Rennie's 2007.

In a report to council, Monday, Edwards said normal examination procedures would have uncovered the error, whether or not Rennie had demanded a recount.

He said that officers at Patricia had correctly tabulated the results, but an error in phoning results to municipal hall had doubled the count for most of the candidates at Patricia.

Edwards vowed that "additional audit and accounting procedures will be implemented in future years" to prevent recurrence of this sort of "most unfortunate" error.

The final count figures for the candidates are: Len Fowler 2917, Pat Boyle 2563, John Scholtens 2403, John Rennie 1931, Terry Thorne 1911, Velma Barbolet 1301, Dale West 1136, Tim Beachy 1105, Don MacTavish 829, Dave Allison 748, Rich Coleman 707, Ron Dent 671, Murray Lundberg 536 and Jake Martens 403.

John Rennie is back on Langley municipal council -- or as he put it, Monday, with tongue in cheek, "You can't keep a good man down."

An accounting error at the Patricia polling station brought about the incorrect results on election night, Nov. 15, but the official recount has confirmed that Rennie is one of the four chosen aldermen of the district.

Blood clinic aims for 250

The Red Cross will be holding a Blood Donor clinic on Nov. 27. Clinic will be held at the OAP hall on 30 Avenue from 2 to 8 p.m.

With the holiday season fast approaching, the need for blood is at a peak.

The co-ordinators are aiming for a target of 250 pints. While this would not be a record clinic for Aldergrove, if we are able to achieve this goal it would be a wonderful Christmas gift for those who need "the gift of life".

So come out on Thursday and help us meet our target and the need.

Second Class Mail Registration No. 1270
Postage Prepaid, Aldergrove, B.C. V0X-1A0

LEGISLATIVE LIBRARY
Parliament Buildings,
Victoria, BC
V8V 1X4 014019 12-87

Mufford trial ends

From front

verdict.

During the eight-day trial, prosecutor Mac Norris alleged that Mufford lured Rode to the deserted barn last Dec. 19, with the deliberate intention of killing him with a shotgun and rifle.

Witnesses called in Mufford's defence offered conflicting testimony in the trial, which alleged that Rode was a handgun-carrying bully and that Mufford had, in fear of his own safety, accidentally shot Rode, twice. It was also alleged that Mufford's girlfriend, Tammy Collins had fired the third fatal shot.

Several of Rode's fellow workers at Cameo Plastics testified that Rode was a mean-spirited, violent bully, and Mufford testified that he had come to fear Rode, as well.

Mufford had begun selling marijuana for Rode in September, 1985, but had rejected Rode's offer to also sell cocaine for him. He claimed that Rode carried a handgun, which he called his "little friend," and he was scared when Rode questioned him about the money owed on the drugs he had fronted.

He said Rode left a threatening message for him and when he returned the call and arranged the meeting at the barn Rode told him he would bring his "little friend."

Mufford testified that he brought the guns for self-defence. He loaded the .22 calibre rifle, gave it to Collins and told her to hide outside.

He then loaded the shotgun and waited inside the barn for Rode. He said Rode arrived, demanded his money and lunged at him.

"He put his left hand behind his back. I thought he was grabbing for his gun. I picked up the shotgun ... and he kept on coming. I stumbled back and fell into the wall and the gun went off. I quickly pumped it and fired again," testified Mufford. He said that he didn't intend to kill, or cause serious injury to Rode, and that Collins then entered the barn and shot Rode in the neck with the rifle as he lay on the floor, still alive.

Mufford said he withheld the allegation against Collins because he wanted to protect her but changed his mind when she accepted the RCMP's offer of immunity in exchange for her testimony.

Justice Lander told jurors, Friday, that verdicts open to them were guilty of first-degree murder, or second-degree murder, or manslaughter, or not guilty. An acquittal would be acceptable if jurors found Mufford acted in self-defence or shot Rode accidentally, although excessive force could not be used in the case of the former.

Cocaine seized

HUNTINGDON - Canada Customs officers seized 95.3 grams of cocaine and various drug-associated paraphernalia from an American, here on Nov. 18.

The substance was found inside a lunchbox in a pickup truck bearing Oregon plates, and two men were detained by officers at 3 a.m. Street value of the drug was estimated at $19,000.

Gerry Lynn Chopping, 40, of Gearhart, Ore., has been charged with possession of cocaine for the purpose of trafficking.

Children saved from molestor

NEW WESTMINSTER - Testimony entered the B.C. Supreme Court trial of John Horace Oughton indicates that a 15-year-old Langley boy may have saved a group of children in Fort Langley from attack by a molester.

Oughton, 36, of Vancouver is facing 18 sex-related charges, including sexual assault of two Langley girls near the Civic Centre, on April 27, 1985, He was initially charged with 51 counts.

John Barrow, 15, testified Friday that he was riding a motorbike on McMillan Island on that date when he saw a man crouched in the bushes watching children playing by the riverside near Fort Langley.

"I told the kids to go home because this guy made me nervous," testified Barrow, although he was unable to identify the man in the courtroom.

The dates of the attacks, which occurred in the Lower Mainland and Fraser Valley, range from June 9, 1977 to May 28, 1985.

The prosecution alleges that Oughton was skilled at changing his appearance. The girls' attacker frequently used blindfolds and paperbags to hide his identity, as well.

Most of the young girls who have entered the witness box have identified Oughton as their attacker, but cross-examination by Oughton's lawyer, Glen Orris, shows that many failed to identify Oughton during the preliminary hearing last March.

Last week, Delta police Det. Ian Stabler showed Justice Wallace Oppal a set of photographs of Oughton in which his appearance was "totally different" from other photos.

Charges against Oughton include rape, sexual assault and indecent assault.

Testimony from Oughton's cell-neighbor at Oakalla caught the defence lawyer by surprise, Monday. Orris was granted an adjournment til Dec. 1 to give time for cross-examination and preparation of a defence.

Peter Bevans, 25, a convicted thief and drug dealer took the stand to say that Oughton confessed to him while awaiting trial in jail.

"He said he was charged with 150 counts of sexual assault and he was the paperbag rapist. I asked him if he committed all 150 counts. He sai there could have been more," testified Bevans. He also said that Oughton told him that he sometimes used theatrical makeup as well as false beards and moustaches to hide his identity while he committed the crimes.

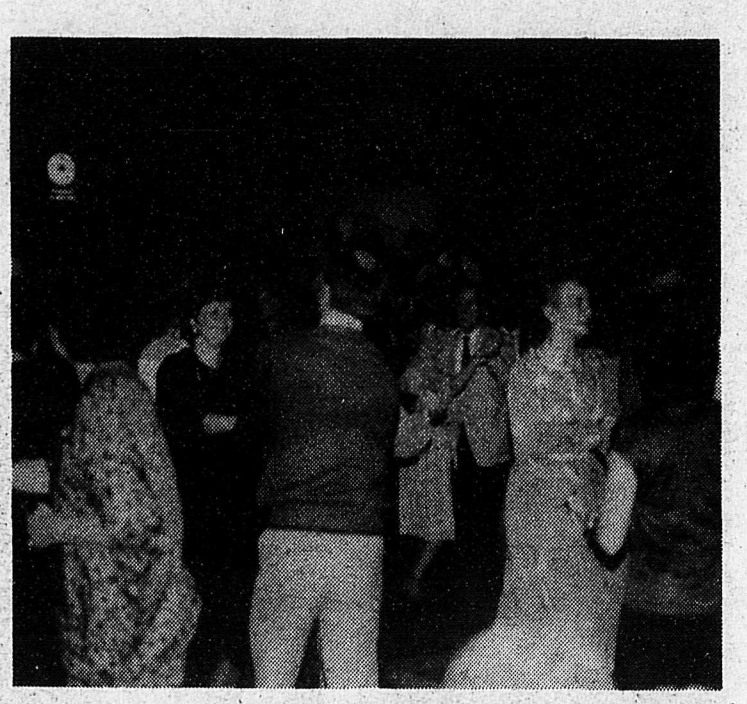

Harry Mayfield's spirit lives on

Dancing to the superlative 15-piece big band, Harry Mayfield's Music Makers was a joy for the 300 guests at the Aldergrove Chamber of Commerce's first annual Premier Ball, Saturday night at Bradner. Swing, waltz and foxtrot steps were given a workout by dancers, as the band played everything from In The Mood to Rock Around The Clock.

The band, under the direction of Aldergrove businessman Doug Makela play the kind of music style popular in the '30s and '40s but it's every bit as good today as it was back then. - Staff photo

Thank You
for your support November 15, 1986
Dale West
Susan Dodd
Tim Beachy
Dennis Rankin
Velma Barbolet
from R.E.A.L.

KUTS & KURLS
Come in or phone for your
CHRISTMAS SPECIALS
on
Perms including cut & style $25.00
Streaks $22.00
Open Monday for Christmas
Open Thurs. & Fri. 9:00 - 9:00
856-3428
3081 - 271st Street

YOU CAN DO SOMETHING ABOUT FALSE ADVERTISING.

TRUE ✓ FALSE

Advertising shouldn't fool any of the people any of the time. Which is why The Advertising Standards Council exists. The Canadian Code of Advertising Standards is there for your protection. It's accepted by the advertising community as the minimum standard for advertising ethics.

If you see or hear an ad which you feel is misleading or inaccurate, you can do something about it. **Send this coupon to us with a copy of the advertisement, or details of the commercial.** Your complaint will be investigated and you will have assisted in maintaining a positive advertising environment.

USE THIS COUPON TO REGISTER YOUR COMPLAINT

Advertiser: _____
Product or Service: _____
Where it appeared: TV ☐ Newspaper ☐ Radio ☐ Magazine ☐ Flyer ☐
Outdoor ☐ Direct Mail ☐ Other (Specify) _____
Name of Station or Publication: _____
Date and Time it appeared: _____
Please describe your problem or complaint: _____
(Use separate page if necessary. Attach any relevant material **including a copy of ad or details of commercial.**)
Your Name: _____
Address: _____ City: _____
Province: _____ Postal Code: _____ Phone: _____
☐ Please send me a copy of the Code and another Complaint Notice
(Mail to: The Advertising Standards Council of B.C., P.O. Box 3005, Vancouver, B.C. V6B 3X5)

Town Talk

By MICHELE BRUNORO

This week's question: Do you think that a $2.50 admission to the W.C. Blair recreation centre is too high of a price?

Rowena: No, I don't think so because all the facilities will be high quality.

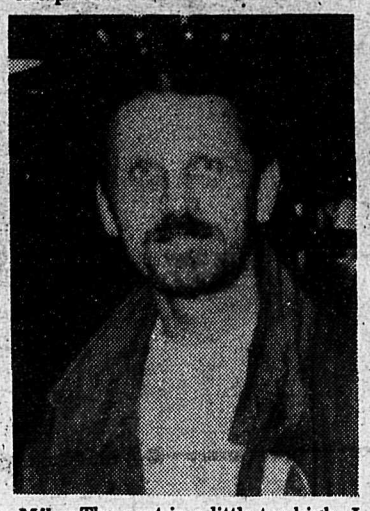

Mike: The cost is a little too high. I think $2.00 would be about right. That's about the cost of the White Rock recreation centre.

Jackie: $2.50 is a fair price. It's better to pay the centre's costs through admission than tax subsidization.

Allen: No, $2.50 isn't too high a price if you consider the variety of facilities that this allows you to use.

Mary: In comparison with the costs of everything else these days, I feel $2.50 is a fair price.

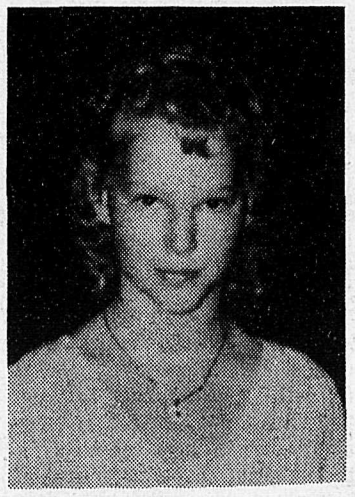

Krisy: I think the price is a little too high.

Hire handicappeds, says Arnason

MURRAYVILLE - Ald. Muriel Arnason says the township should hire a percentage of physically handicapped people.

She gave notice of motion to this effect Monday night.

Have some fun with dishwashers, aldermen told

MURRAYVILLE - Council members here have been invited to come to church on Christmas Day and wash the dishes left over from a banquet that will feed some 1,000 needy and lonely.

"It will be lots of fun," Peter Fassbender told the aldermen Monday night, but they did not look as if they were convinced.

Fassbender told councilors that more than 350 volunteers from the Christian Life Assembly church and the community would be serving the dinner. The mountain of turkeys and other food stuffs have been donated by congregation members and the business community, he said.

After having studied the menu, Ald. Patrick Boyle asked the proverbial question: "Where's the beef?" Fassbender said it being a Christmas dinner, the committee in charge had considered turkeys appropriate.

In Aldergrove, free tickets to the banquet are available from The Aldergrove Star.

WE HAVE THE BEST SELECTION OF CHRISTMAS GIFTS FOR THE WHOLE FAMILY!

RECLINER

DAD WILL LOVE THIS

$198

Available in vinyl or cloth

CITIZEN MICROWAVE

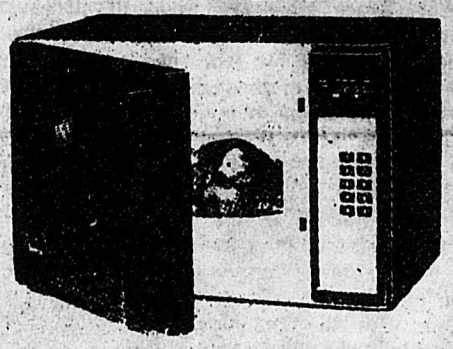

1 Cu. Ft. 700 watts Peak cooking power. Touch control. 9 Power levels.

NOW HERE'S VALUE

$288

Inglis WASHER & DRYER

SUPERB PLUS SUPER BUY!

$1028 PAIR

TOSHIBA HIGH QUALITY VHS VIDEO RECORDER

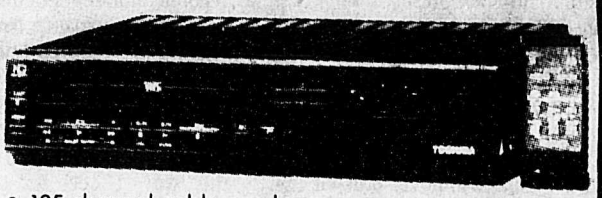

- 105-channel cable ready
- 15 function function wireless remote
- One touch timer recording
- Auto power on

CHRISTMAS SPECIAL!

BONUS: Includes $50.00 Free Movie Rentals

$448

Admiral BUILT-IN DISHWASHER

HERE'S VALUE

$498

2 PCE. SECTIONAL

SPECIAL $398

TWIN SIZE SETS MATTRESS and BASE With Legs (39 INCH)

$128

EXCELLENT VALUE HERE!

THE MATCH BY Grange

FULL SIZE SETS MATTRESS and BASE With Legs (54 INCH)

$168

SAVE WITH THIS LOW PRICE!

Gosling's of Abbotsford

100% Locally Owned & Operated

2556 MONTROSE AVE. 853-4401

OPEN 8:30 MON. - SAT.

We accept Visa, Mastercard & American Express

Hamilton Farms

400 feet north of Fraser Hwy. on LeFeuvre Rd., Aldergrove 856-6068

Lettuce

49¢ each

OPEN 9 a.m. to 6 p.m. EVERY DAY

Good selection of fresh fruit & vegetables.

INTERESTING TIMES AHEAD

It's quite a change

About the only thing that can be said for certain about Premier Vander Zalm's cabinet appointments is that he has gone a long way towards the fresh start that he talked about.

He has appointed only one minister, Grace McCarthy, who was a member of Bill Bennett's cabinet throughout his term in office, and only two or three others had uninterrupted terms in Bennett's cabinet for any length of time.

Eight of the 17 were never in the Bennett cabinet at all and two others had been dropped from it. Five of the new ministers are rookie MLA's.

Again with the exception of Grace McCarthy, and perhaps Brian Smith, everyone who would have been considered a heavyweight in the Bennett administration is gone.

Don Phillips, Pat McGeer, Bob McClelland, Hugh Curtis, Tom Waterland, Alex Fraser, Garde Gardom and Jim Nielson have all departed, along with Alan Williams and Rafe Mair, who left earlier, and Jack Heinrich, Jim Hewitt, Austin Pelton and Russ Fraser, who were relative newcomers -- and we have probably forgotten some.

Most of them retired, but it is hard to believe that some would not still be around if Vander Zalm wanted them.

No privacy

"Now you're pressing for detail ... is there no privacy?"

-- Sinclair Stevens to commission counsel David Scott at the judicial inquiry into conflict-of-interest allegations against him.

And there is one other interesting omission, although it isn't a person. The ministry name "human resources", a last vestige of the NDP era 13 years ago, has been replaced by "social services".

There is also an interesting twist to McGeer's departure. He was defeated by "Gracie's finger", the most blatant bit of gerrymandering in recent history, which was done to save Grace McCarthy in the 1979 election.

As it turned out she never needed that pocket of solid Socred support borrowed from McGeer's riding, but in the end McGeer did.

Three of the rookies, Mel Couvelier in finance, Peter Dueck in health and Lyle Hanson in labor, have been put in key positions, which might indicate that Vander Zalm is something of a gambler, or that he intends to be a one-man show.

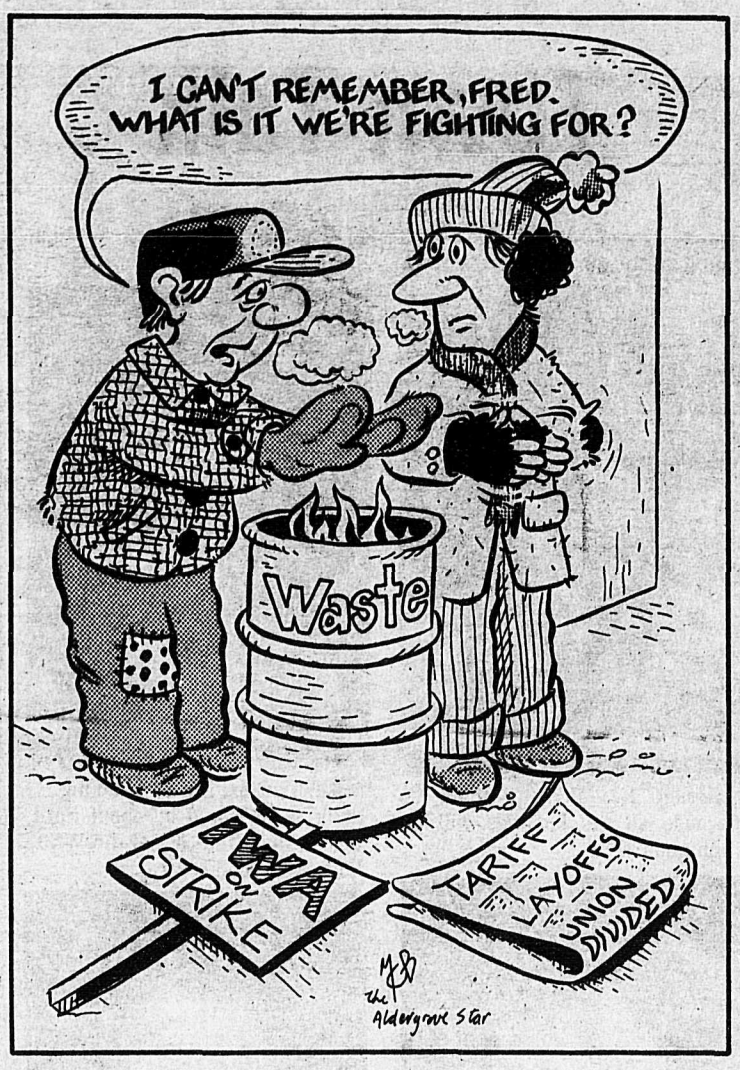

LETTERS TO THE EDITOR

Let's separate

Editor, The Star, Sir,

In 1988, should Aldergrove form a separate municipality?

I would say yes, and that the new township should elect a small working council of a mayor and two aldermen.

Aldergrove will never prosper as long as it is relying on the council at Murrayville.

The only way out is for our town to become an independent enclave.

Langley municipality could then amalgamate with Langley city. What I suggest is simply a realignment of existing boundaries and not the creation of more government.

The way I see it, the new municipality of Aldergrove could run from 246 Street at Otter to Ross or Mt. Lehman roads and from Zero Avenue to the river.

It would mean that both Langley and Matsqui districts would have to give up some territory, but they would regain this by amalgamating with Langley city and Abbotsford village respectively. Three municipalities instead of four.

But the clear economical benefits would derive from the realignment of boundaries that no longer make sense, geographically, politically or economically.

Aldergrove's tax monies would remain here, to the benefit of this community, and officials in the two municipalities of Langley and Matsqui would no longer have to pretend that Aldergrove is really dear to their hearts.

What do readers think?

CHARLIE FORD,
Aldergrove.

Bring out the axe

Editor, The Star, Sir,

Several candidates who campaigned for office in the recent Langley municipal and city elections discussed the issue of long distance charges between Aldergrove and Vancouver. While the western part of Langley municipality enjoys toll-free calling to Vancouver, the eastern part of this same municipality is denied the privilege.

The goose that lays the golden eggs for B.C. Tel (and thus puts thousands of dollars into its coffers every month) is not likely to be axed without a fight.

Surely now is the time for our elected officers, and the Langley Economic Development commission to take up the challenge and pursue this issue with vigor.

JOAN WOOTTON
Aldergrove.

Too many pigs

Editor, The Star, Sir,

Maybe every local politico should take note that Skelly offered to spend millions and to raise taxes if necessary.

And look what happened to Bobby Skelly.

Why should water rates go up by 25 percent in Abbotsford?

Why should we raise the salaries of any mayor or councilor? Why not instead cut their number and their free trips and other tax free perks?

We have too damn many pigs in the trough and the poor taxpayer has to keep on feeding them.

And, when you consider the way Ottawa treats the West, you ask yourself, "Why not go it alone?"

EUGENE WIENS,
Sykes Street,
Mission.

What a success

Editor, The Star, Sir,

On behalf of the Langley Arts Council, I wish to convey our thanks and sincere appreciation for the fantastic support and assistance given to us in selling 2,980 tickets for the recent Mr. Dressup performances.

We were as overwhelmed as yourselves, in the tremendous popularity of this much loved TV personality, and the success of a complete sellout for each performance was a very exciting experience.

The youngsters enjoyed themselves, along with their parents, and the delightful sparkle in their eyes and enthusiasm of the programs makes everything very worthwhile, in our estimation.

We could not have possibly managed without your cooperation and we shall be always grateful for your dedication.

Thank you also for helping us to sponsor the Mr. Dressup coloring contest of which six young winners received souvenir prizes and met Mr. Dressup in person. And our appreciation is also conveyed for the excellent cooperation in publishing our press releases in your publication, of which clippings are kept in our historian book.

TOOTS TUCKER,
Langley Arts Council.

Overwhelmed

Editor, The Star, Sir,

I would like to take this opportunity to thank all those people in Langley municipality who were kind enough to vote for me as school trustee on Saturday, November 15. I was quite overwhelmed by the extent of the support shown me, and very gratified. However, it also leaves me with a deep sense of obligation to fulfill the voter's expectations, and I shall do my utmost, in my new position as trustee, to honor that obligation.

BARBARA A. FOXWELL
Fort Langley.

It's only pennies

Editor, The Star, Sir,

In regards to "Pool Rates" (Nov. 20), I just checked the rate schedule for the Maple Ridge leisure centre and the rates for Langley's pool are just a few pennies higher. Surely the savings in gas and time would more than offset the slightly higher rate!

Maple Ridge: Adult $2.25, youngsters $1.50, seniors $1.25.

Langley: Adults $2.50, youngsters $1.75, seniors $1.50.

JEAN PIPPUS
Aldergrove.

Good, but . . .

Editor, The Star, Sir,

Before I do my complaining, I must congratulate the Legion ladies for the wonderful smorgasbord they put on each month.

I fully realize that the cost of food goes up all the time and that increases are sometimes necessary. But why do the vets and senior citizens have to pay an extra $2 for the same meal which before cost $5.

I trust this was a misunderstanding on the part of the Auxiliary committee, and that they will adjust this price. Otherwise, they will find a big drop in attendance.

DISGRUNTLED SENIOR
Pioneer Park.

Roar, Lions, roar!

Editor, The Star, Sir,

I am writing this letter as administrator of Jackman Manor, to express my admiration, and also enlighten the local community of our local Lions Club.

This is comparatively young as a club, being in its 11th year, also it is relatively small in numbers, having about 20 members. These are the only small things about this club. Its achievements have been varied and in no way small. They raise funds the same way as any other service club, during the summer they have a concession stand in the park, and usually run at least one ball tournament. Throughout the year they run a weekly bingo, and it can be pointed out that the local Elks lodge also benefits from this, as the hall is rented from them. These are the fund raisers, all of which is returned to the local community in many different ways, among these are the following on an ongoing basis, yearly commitments, Langley municipality (ball park) $2,000, Langley municipality (concession) $1,000, Camp Squamish $2,000, youth exchange program $3,000, sundry donations $1,000, bursary (Aldergrove senior secondary) $300, this now increased to $500, Variety Club Telethon $200, Lions International $300.

This represents a considerable amount to which has now been added $1,000 for hampers at Christmas. This also represents many hours of physical work by club members. But the crowning glory and one that many larger clubs are amazed at, and something that many local people are still not aware of, even after four years, was the way this small but far from insignificant club developed and built Jackman Manor and Lions Grove Estate which have not only been of great economical service to the community but have brought a great deal of happiness and contentment to many senior citizens. Lions Grove Estate is 96 self-contained housing units, and Jackman Manor is a 75-bed intermediate care home. The whole covering approximately 12 acres. This whole complex is one that Aldergrove can rightly be proud of. But they should really be proud of the small in numbers Lions club who have made all this possible.

HARRY LAWN,
Aldergrove.

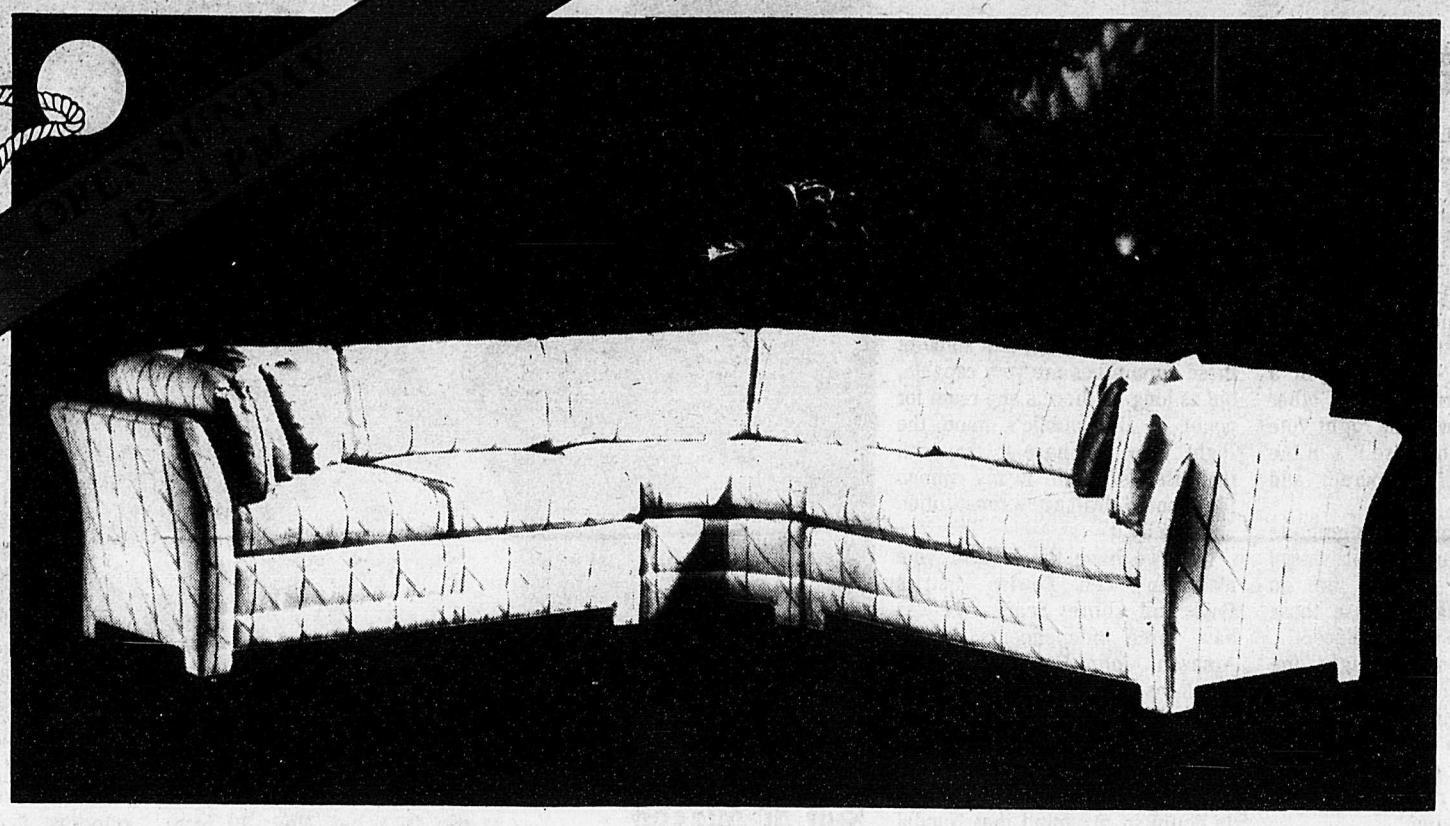

This five-piece sectional is just one example of the big, beautiful upholstered pieces we've got this week at prices that are half the size. Use it as one grand setting, or use your imagination and break it down into dozens of cushy, comfy combinations. The beautiful ivory colour and texture is highlighted by one very temporary fixture - our red tag price. Read on for more details and some no-nonsense examples.

On upholstered furniture only:

Our little red tags make for great big savings this week

We've spent the week carefully, quietly red-tagging what we consider consider to be the best in our stock of upholstered furniture. We've left nothing to chance. If you have been considering upgrading your present sofa and loveseat, recliner, sofa-bed or bedroom suite, this week you can do it at a price you'll be happy to tell your friends about. Even if you have decided to go out and make a first purchase, you couldn't pick a better week to buy. Our red tag upholstery sale will let you settle back into a beautiful brand name piece of upholstered furniture with money in your pocket.

Some examples, all at 90-day no interest or with in-store financing

	Was	Red-Tagged
Barcalounger sectional with sofabed & recliner	$5995	$2995
Landmark sofa chair (linen)	$2795	$1995
Vilas sofa love, (wooden trim)	$3295	$2695
Towncraft sofa & chaise lounge	$4495	$3495
Landmark sofa, (raspberry print)	$1795	$995
Leatherman's Guild sofa loveseat	$3895	$1995
Landmark roll-arm sofa loveseat	$1895	$1495
Flexsteel sofa love	$3795	$2995
Landmark tuxedo style sofa love	$2495	$1995
Flexsteel blue leather recliner	$3295	$2395
Stanley teak wall bedroom suite and dresser	$7495	$4295
Gilliam sofa and loveseat	$3995	$2995
Vilas sofa love with high back and wood trim, (gorgeous piece)	$2995	$2495
Roxton sofa chair, (wedgewood)	$2895	$2295
Landmark demi-sofa, (ivory)	$1995	$1495
Landmark assorted wingback chairs	$1095	$850
Carlton sofa and loveseat, (wedgewood)	$3695	$2895
American of Martinsville sofa love	red tag special	$5995

All Lazyboy and Barcalounger recliners have also been red tagged. All red tagged items qualify for in-store terms or 90 day no interest plan.

Monarch furniture gallery

876-2201 — 1375 Kingsway, Vancouver

534-3251 — 20505 Fraser Hwy., Langley

NOW GO TO IT!

Open nominations preferred by electorate

By KURT LANGMANN

LANGLEY - The discovery of an accounting error in the Nov. 15 municipal election has reversed the final count standings of John Rennie and Terry Thorne, giving Rennie a 20-ballot lead and another year on council.

This is the best news we've had in some time. Not because of a dislike for Thorne or any other people involved with the Right Vote slate but simply because it's in the best interests of democracy and progress.

If municipal politics are going to be the "farm team" for provincial politics, there has to be an effective opposition or else those in power become too complacent.

No matter how strongly the Right Vote aldermen argue their integrity and independence, there will always be an element of doubt when these men are selected by a small committee rather than by the membership at large.

In Vancouver they have NPA and COPE -- obviously partisan training camps for future MLA's -- but at least they have open nomination meetings in which all the candidates take their own chances. There's still manipulation, but everyone's on an equal footing.

Here in Langley, old-time members of the Right Vote's predecessor, the Langley Voters Association (LVA) bemoan the fact that they no longer feel they have a voice in the political machine. Some even talk of reviving the LVA, at least as a protest.

Political observers can only watch the appointments to parks and recreation committee, advisory planning commission, etc., and make their guesses as to who will be selected to rise through the system to run for alderman.

There's no arguing that some of these appointees are very capable, but as long as there's any room for doubt in the public's mind the Right Vote will have to live with this dissatisfaction. In my opinion they should draft a new constitution and live by it.

Now we have three Right Vote aldermen: Len Fowler, Patrick Boyle and Aubrey Searle. We also have three independents: Muriel Arnason, John Rennie and John Scholtens.

Mayor Elford Nundal is also on the Right Vote slate and may have to cast the deciding vote on some issues, but that's good. There is no doubt in my mind that Nundal is an honorable gentleman, for one, and I think that there will not be much for the six aldermen to disagree about. They are all there to serve the public's interest, after all, not to argue petty partisan interests.

Langley municipal politics have come closer to an ideal situation than they have in many years. Now it's time for all seven politicians to work together to improve basic services like water, sewer and drainage throughout the district in a fair and cost-effective manner. Go to it, lads and lass.

Brownies and Guides' Christmas tea and bazaar will be held at the OAP hall Nov. 29 from 1-4 p.m. There will be crafts, baking, books, games and face painting. Paints donated by Cheryl Eddy. Come and bring a friend for coffee, tea and goodies. Adults $1.00, children free. For more information, call Marily Sellers at 856-2621 or Bonnie Moon at 856-7302.

Suit dismissed

NEW WESTMINSTER - Justice Douglas MacKinnon has dismissed a nuisance suit against Jaedel Enterprises Ltd., a chicken farm located at 30710 Huntingdon Road.

Martin and Hilda Smith, who own a raspberry farm at 30738 Huntingdon Rd., had taken Jaedel to B.C. Supreme Court over the smell from the newly-built two chicken barns.

Justice MacKinnon ruled last week that the smell is no worse than other farms in the community.

Nuts to feds, plant those acorns

By TONY CARLSON

The big business lineup at the public trough is not getting any shorter.

But who's to blame when the federal government itself, now and in the past, has thrown billions of dollars in the direction of large firms in order to attract them to areas where they wouldn't ordinarily want to locate.

The usual reason given by those who dole out the largesse is jobs, jobs, jobs.

But the real spur to this type of bribery is votes, votes, votes.

It's not hard to fathom: an employed voter is likely to be more disposed to vote for an MP, in particular a cabinet minister, who has brought a major industry to the riding.

Atlantic Canadians are used to these spotty attempts to rejuvenate depressed areas, but they're not the only ones to have been hamstrung by this antiquated system. It's a fact of life in many areas of the country.

Hamstrung? When billions have been spent to bring jobs into areas of high unemployment?

Hamstrung, says John Bulloch, president of the 76,000-member Canadian Federation of Independent Business, because when the bloom is off the rose, there's nothing left to support the community.

"Large corporations are given bribes to locate here," he told a Halifax audience recently. "It's a policy which creates some employment, to be sure, but at a cost of $100,000 to $250,000 a job."

But more than that, the Big Bribe theory creates an unnatural dependency by the community on one company. If and when the firm fails, you know what happens to the unemployment rate.

The Canadian map today is dotted with one-company towns that are dead or dying, holding on by the force of inertia and little else. With everything focused tightly on the mill or the mine or the plant, there was no diversity, no well-rounded community to absorb the shockwaves from the falling giant.

As well, such grants leave Canada open to trade wars with the United States, skirmishes that have already resulted in the 10 percent duty imposed on Canadian frozen fish products.

Bulloch has called for an end to the federal Department of Regional Industrial Expansion (DRIE), the source of these corporate grants.

"Such schemes create a negative entrepreneurial culture," he said. "And it is the culture of a region, not government initiatives, which is so fundamental to community-based development."

Instead of dropping big bucks on the big boys, Bulloch believes, the resources should be aimed at educating a new generation of entrepreneurs and at creating diversified communities.

"It is a time for community leaders to reject the top-down, big project and welfare approach to building the community. In its place, they must mobilize local resources to build skills and attitudes in a bottom-up approach to development that is self-regenerating."

After all, he said, solid growth, the kind that produces a local economy which is oak-tree strong, begins at the bottom, with the acorns.

ROBERT B. KEARL
BARRISTER & SOLICITOR
of
Nundal, Cherrington, Easingwood & Kearl
prefers
PERSONAL INJURY CLAIMS
AND GENERAL LITIGATION
9067 Church St., Fort Langley • 888-5811
FREE INITIAL CONSULTATION

—MEMO—
4 weeks till Christmas
Check out the sale at Townline Office Supplies
up to 20% off
on:
•Executive Planners
•Cross, Schaefer & Parker Pens
•Quality Brief Cases
•Professional Portfolio
Get your 1987 appointment book NOW!!!
TOWNLINE OFFICE SUPPLIES
20611 Fraser Hwy., Langley 530-8020
ST. ANDREW'S PLAZA

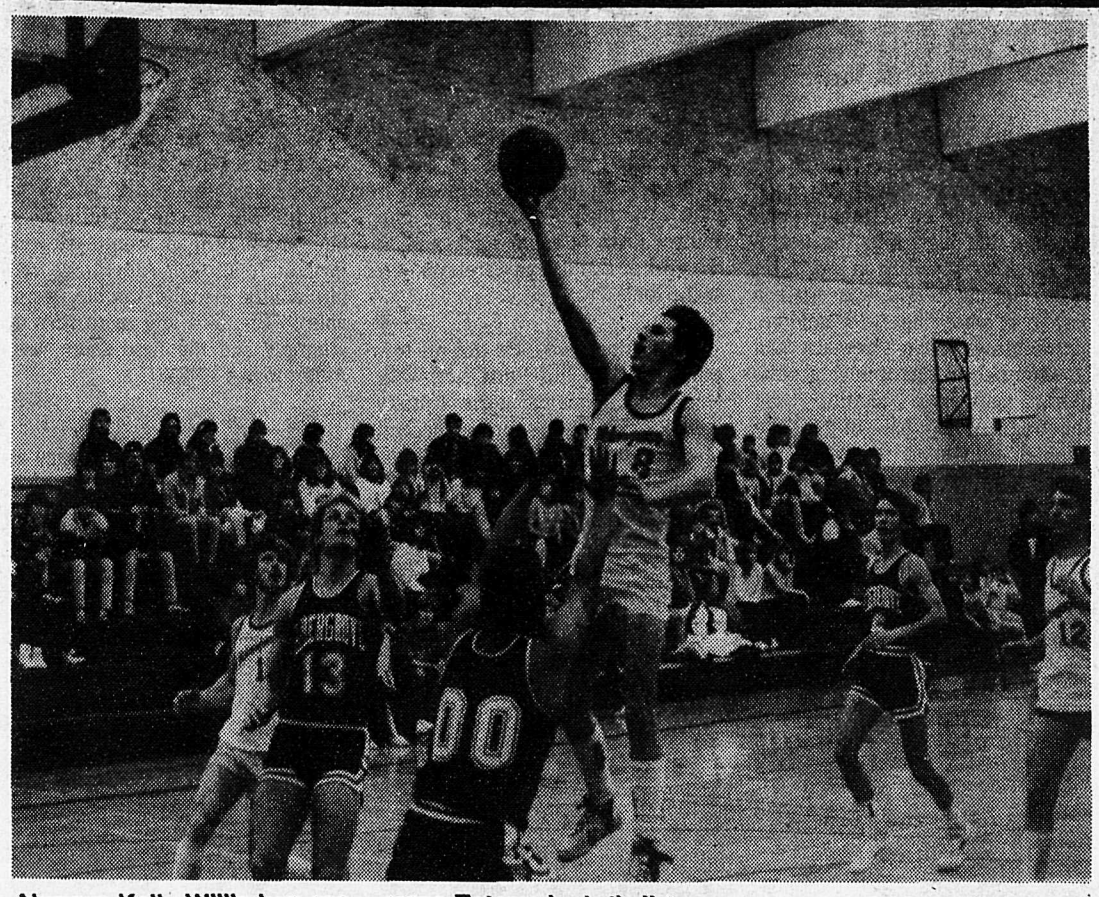

Alumnus Kelly Willis lays one up against this year's Aldergrove Totems basketball team. The Totems won 86-74. - Andrew Hanon photo

Alumni dumped

ALDERGROVE - Thirteen alumni from the classes of '84, '85 and '86 came out only to be dumped by this year's senior boys' basketball team, 86 to 74.

They came back to Aldergrove secondary school for the first annual Alumni Basketball game on Wednesday, Nov. 19, and played before a crowd of 200.

The Alumni snatched the lead away from the Totems in the dying seconds of the first quarter with a score of 21-18.

In the second quarter the Totems came alive and outscored the Alumni 22-9, making the score at the half 40-30 for the Totems.

After that it was simply a matter of maintaining the lead.

The Totems never looked back, and for the rest of the game the Alumni never got closer than five points to the host team.

Totems coach George Bergen called the victory "a typical opening game."

"My expectations were met offensively. The players' timing was rusty and the defence wasn't aggressive enough, but it's to be expected at this point in time.

"The guys learned out there that a practice situation is not the same as a game situation. Now what we have to do is to apply what we've learned in practice to a game situation."

When asked what players he considered outstanding in the game, Bergen said, "My idea of outstanding players are not those who score the most points or get the most rebounds, but the ones who make the fewest mistakes.

"The three guys who did that are Steve Antil, Dave Lechner, and Jim MacDonald."

MacDonald, aside from making few mistakes, also chalked up 18 points against the Alumni. Lechner scored ten.

One Alumni remarked after the game, "boy, four months out of school and I've lost it. Boy am I out of shape!"

Part-timers sought

MURRAYVILLE - The township of Langley is presently seeking part-time instructors for its parks and recreation department's 1987 children's program.

People with special qualifications or skills in aquatics, dance, ballet, drama, crafts, child care (preschool and babysitting), disabled and special interest classes are invited to fill out application forms indicating their abilities, at the municipal hall, 4914 - 221 Street.

Atoms stage comeback

ALDERGROVE - Atom B players will keep the fans on the edge of their seats again Tuesday evening.

The locals got off to an early 1-0 lead with a goal from Mike Windle only to see the Ridge-Meadows team reply with three goals in eight minutes.

The Aldergrove players controlled the second period scoring with goals from Jay Kirk, Jason Proulx and the game winner by Jeff Smith. Brian Grycan from Aldergrove added the fifth and final goal midway through the third period.

Chris Beaulieau in goal for Aldergrove put on an excellent performance holding his teammates in the game throughout the match.

Bruins beat Langley

ALDERGROVE - B-Rep Bruins finished off their successful exhibition series with a 4-4 tie against their cross-town rivals the Langley B-2 rep team.

Langley opened the scoring midway through the first period when Colin Evans knocked in a rebound.

Bryan Grycan tied up the score for Aldergrove on a nice individual effort and Mike Kozicki made it 2-1 for 'Grove by the end of the first period.

Langley came back and tied it on a goal by Jeff Plante, but Shawn Currell put Aldergrove back in the lead 3-2.

Langley scored two successive power play goals by Steven Reeves and Tyler MacClendon to retake the lead at 4-3.

In the final three minutes Jeff Smith of Aldergrove scored to tie the game up at four apiece.

Special kudos should go to the residents of Aldergrove who supported the Aldergrove Hockey Club's bottle drive. The coaches, organizers, and players all look forward to support in future endeavors.

'GROVE RANKED FOURTH

Dubious honor for coach

ALDERGROVE - As far as George Bergen is concerned, it is a dubious honor.

The coach of the Aldergrove secondary school senior boys' basketball team found that he and his boys have been ranked number four in the B.C. single "A" preseason standings.

The only other team in the Fraser Valley to make the top ten is Garibaldi, which is ranked 10th.

"I like to be unranked. Rankings play all kinds of psychological games on players. They might see that they are considered number four in the province and say, 'hey, we're something special'.

"But in reality, rankings mean nothing. What counts is winning league games.

"Besides, when other teams see that we're ranked the best in the Fraser Valley, everyone will be gunning for us. In regular league play, we're going to be the team to beat."

Bergen's theory will be put to the test this weekend as Aldergrove hosts the annual Keg Classic tournament.

Four boys teams and four girls teams are entered.

The boys teams are Maple Ridge, last year's B.C. double "A" champs, Abbotsford, a perennial powerhouse, North Kamloops and Aldergrove.

The girls teams will be Maple Ridge, Pitt Meadows, North Kamloops, and Aldergrove.

On Friday, Nov. 28 the preliminary games begin at 1:30 p.m.

On Saturday, the girls final will be played at 5 p.m. and the boys final will be at 6:45 p.m.

SUPER SALE

R100 Ranger "S" 4x2 Pickup

• 2743MM, 108" wheelbase • argent grille • black mouldings • power brakes not included • radio credit option • P185/75RX14 SL BSW tires • 2.0 L 14 engine • 5 spd. manual overdrive trans. • bright canyon red • red vinyl bench.

$8,197

SALE PERIOD:
WED., NOV. 26-SUN., NOV. 30, 1986

LOU ISFELD LINCOLN MERCURY
Dealer License 6225
533-2323 32562 S. Fraser Way Abbotsford 853-0711
OVER 200 USED CARS & TRUCKS IN STOCK!

PUBLIC AUCTION

TOTAL LIQUIDATION
CARS, TRUCKS, R.V'S
FARM EQUIPMENT ETC.

THIS WEEK ONLY MONDAY 7 p.m.

MOTO-WEST MOTORS LTD.
22314 Fraser Hwy,
LANGLEY. 533-1777

UNRESERVED UNITS

FREE DOOR PRIZES CASH DRAW

FOOD ON SITE
★ Consign or auction your vehicle with us ★

Min. $300 cash, Visa or M-C for deposit only.

Great balls of fire!

By GEORGE GRAY

ALDERGROVE - Ringette, West Pro Energy, petite "A" Fireballs, hosted the always strong North Shore Winter Club Saturday and the result was a titanic struggle and a fine display of ringette.

The first six minutes of the game would highlight the excellent goaltenders both teams started, the play moving from end to end displaying fine passes and the goalies spoiling the efforts of the shooters.

With just over six minutes gone Christy Nikkel fought her way into position in front of the NSWC net, took a great pass from Kim Borg and drilled the ring past the keeper and it was 1-0 for the Fireballs. You knew with all the action something had to give and with two and one half minutes left in the first North Shore made a good move to get past the Aldergrove defence and beat Tanya in goal, and it was 1-1. Less than a minute later Debbie Sutherland fed a quick pass to a hard skating Robyn Gray who broke through the NSWC defence, made a good move on a startled netminder, and put the ring high into the net to put the Fireballs back on top, 2-1.

The second period was again a display of what ringette should be, highlighting Tanya Premack and D. Emmrich in the opposing nets, hard, aggressive skating and shooting. With just under two minutes remaining in the period Theresa Abbott passed the ring up to Treana Pybus, who with a quick, hard shot made it Aldergrove 3-1. As fate would have it, it took less than a minute for the Winter Club to come back and at the end of two it was Fireballs 3-2 in the lead.

The Aldergrove girls got off to a quick start in the third and with less than a minute gone Christy Nikkel set up Pybus for her second of the game and Aldergrove was out in front 4-2.

With eight minutes left in the period back came the Winter Club to get a nice goal and make it 4-3, but that was all she wrote for this one. The play again went back and forth and although Aldergrove got into a little penalty trouble, were able to keep out any more NSWC attempts and the final score was Aldergrove 4 - NSWC 3.

Next game, Saturday, Nov. 29 at 11:15 a.m. at Langley.

Goalie Doug Quark had his hands full against White Rock Monday night. Quark, who plays for Trinity Spartans, allowed ten goals while his teammates only scored six.

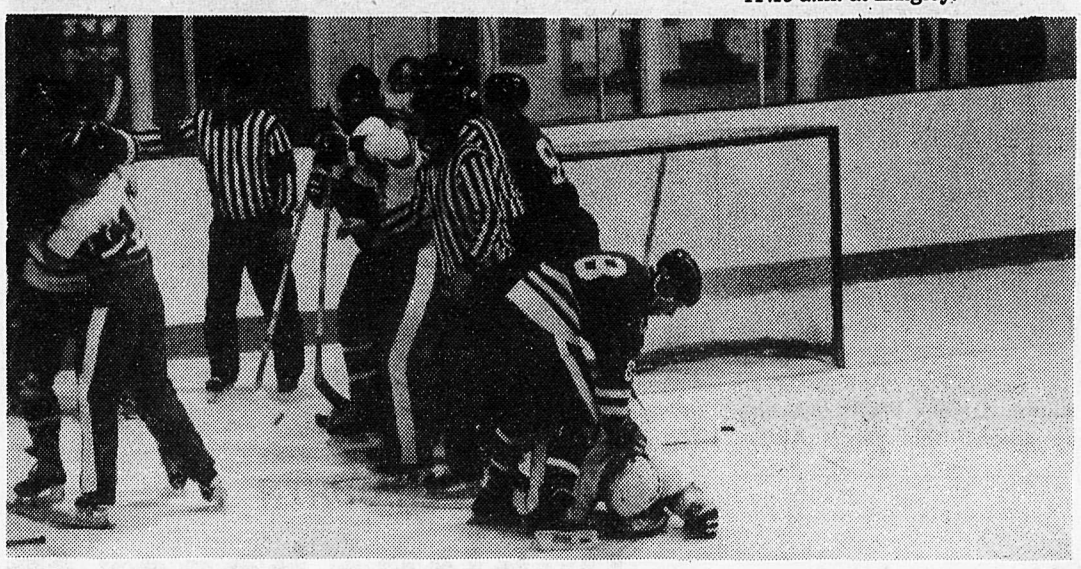

A few tense moments as Trinity Spartans [in white] clash with White Rock Whalers. After the passivity of the first period, both teams became more aggressive. They played hard, too.

- Andrew Hanon photo

Giants not awake

ALDERGROVE - Like a sleeping giant, Trinity Western University's mens' hockey team skated onto the ice at Aldergrove arena on Monday night.

They began to stir in the second period and genuinely came to life in the third, but it was too late.

They lost to the White Rock Whalers 10-6.

According to the Spartans' coach Terry Dyck, "in the first period we just stood still. We dug ourselves a hole that we couldn't get out of."

The disastrous first period was already apparent in the first minute of play.

Within 45 seconds of the puck dropping, the Whalers put three goals past netminder Doug Quark.

By the end of the first period White Rock led 6-2.

The Spartans' loyal crowd was unusually quiet when the teams came back after the intermission and remained that way while the Whalers scored twice more.

It was not until John Collins scored for Trinity that the crowd began to perk up.

By the end of the second period, it was 10-3 for White Rock.

In the third period, the mood of the game changed drastically.

Dyck said, "we began to forecheck. We got way more aggressive."

Trinity outscored White Rock 3-0 in the third period, but it was still not enough to snatch a victory.

Goals for the Spartans were courtesy of Dean Methorst, two goals, and John Collins, Rob Bogress, Ken Neuman, and Vic Penner.

PERSONAL INJURY LAW —
INSURANCE CLAIMS
JOSEPH M. PRODOR
MEMBER OF THE LAW SOCIETIES OF ALBERTA, BRITISH COLUMBIA & SASKATCHEWAN
CIVIL TRIALS
No Charge for Initial Consultation
WEEKEND & EVENING APPOINTMENTS UPON REQUEST
534-7907 (CALL COLLECT)
BAYTREE CENTRE - C204 - 20651 56TH AVE., LANGLEY, B.C. V3A 3Y9

30% OFF RUCANOR RACKETS
ALL HOCKEY EQUIPMENT 10% OFF REG. PRICE (excluding jackets)
CHECK THE MOVING "SALE" SIGN
CJ Sports
Aldergrove Centre Mall 856-8336

"Welcome to Preston Chevrolet where we guarantee you a great deal on a great selection of new and used cars and trucks!"

GREAT DEALS START HERE

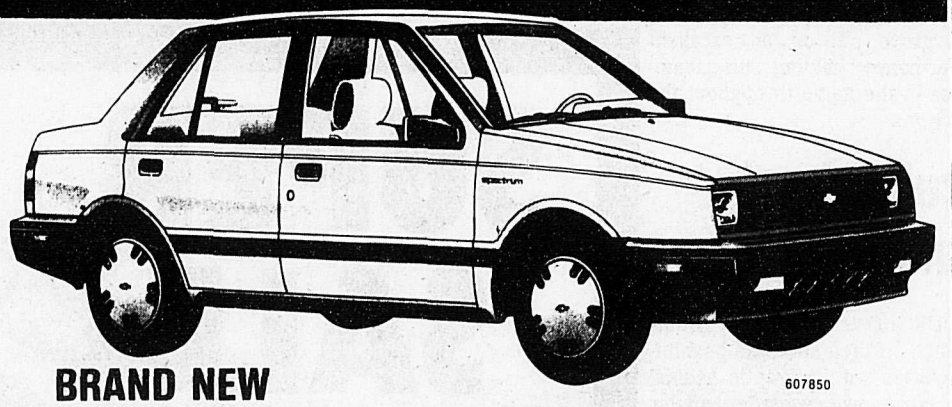

BRAND NEW
607850
'86 SPECTRUMS
As low as $8,995
WE PAY TOP DOLLARS FOR GOOD CLEAN TRADES
1986 OLDS CALAIS
Fully equipped, incl air, tilt, cruise, windows, doors, etc Stk No 861172
1982 DELTA ROYALE
Fully loaded Only 48,000 mi Very clean
Stk No 860831
1980 CAMARO COUPE
Auto, p s, p b, radio, very clean car
Stk No 700C41
1986 CIERA BROUGHAM
Fully loaded 6 cyl engine
Stk No 700261
1980 CHEV MONZA
Hatchback Coupe 4 spd am fm As new cond
Stk No 610631
1982 BUICK REGAL
2 dr auto, p w, air, etc Exceptional car with only 23,000 mi
Stk No 608912
USED CARS PRESTON
Cadillac SALES AND SERVICE
PRESTON CHEVROLET OLDSMOBILE LTD.
Dealer Licence No 6053
534-4154
19990 LANGLEY BYPASS, (AT 200 ST.), LANGLEY

Second round ends in scoreless tie

ALDERGROVE - The Aldergrove Strikers played a strong, aggressive first half Saturday against a very disciplined, adept Ladner Kings Building Supplies. Ladner was on the offensive from the opening play and scored early in the half. Aldergrove, undaunted, dug in their heels and answered with a goal scored by Elliott Seward. Stephen Dyck showed outstanding defensive play throughout the half as Aldergrove managed to prevent Ladner from scoring any further goals. Just seconds before the half time whistle Michael Knapp scored giving Aldergrove a 2-1 lead.

Aldergrove apparently forgot the game was not over as they came out for the second half looking disorganized and ineffective. Ladner, showing renewed strength and determination totally dominated the play, scoring three unanswered goals to win the game 4-2.

The Aldergrove Strikers division five soccer team played a strong, aggressive first half two weeks ago against a very disciplined, adept Ladner Kings Building Supplies. Ladner was on the offensive from the opening play and scored early in the half. Aldergrove, undaunted, dug in their heels and answered with a goal scored by Elliott Seward. Stephen Dyck showed outstanding defensive play throughout the half as Aldergrove managed to prevent Ladner from scoring any further goals. Just seconds before the half time whistle, Michael Knapp scored, giving Aldergrove a 2-1 lead.

Aldergrove apparently forgot the game was not over as they came out for the second half looking disorganized and ineffective. Ladner, showing renewed strength and determination, totally dominated the play scoring three unanswered goals to win the game 4-2.

The two teams met again Saturday in a very exciting, hard-fought battle. Both teams showed great determination and effort, with Aldergrove appearing to have a slight edge during the first half. Although both sides had some great scoring opportunities, neither team was able to capitalize on them. Ladner put the pressure on during the final minutes of the game and had several excellent scoring opportunities. Aldergrove, with the help of the goal posts, prevented Ladner from coming up with the victory and the match ended in a scoreless tie.

Games start of new career

VICTORIA - In less than three months, 252 British Columbia athletes and their managers and coaches will be heading for Cape Breton Island, Nova Scotia, and the sixth Canada Winter Games, which run from February 14 to 28.

For many of these athletes, the games will be the culmination of hard work and dedication to their sport, and for others, it will be the start of a new and higher level of athletic achievement that could, some day, see them on the international sport's stage.

Whether it is the end or beginning of their athletic careers, it will be a memorable occasion as they participate, along with some 2,500 other young people from across Canada, in these games that take place every four years in different communities across Canada.

Highlights of Changes to 1987 Autoplan

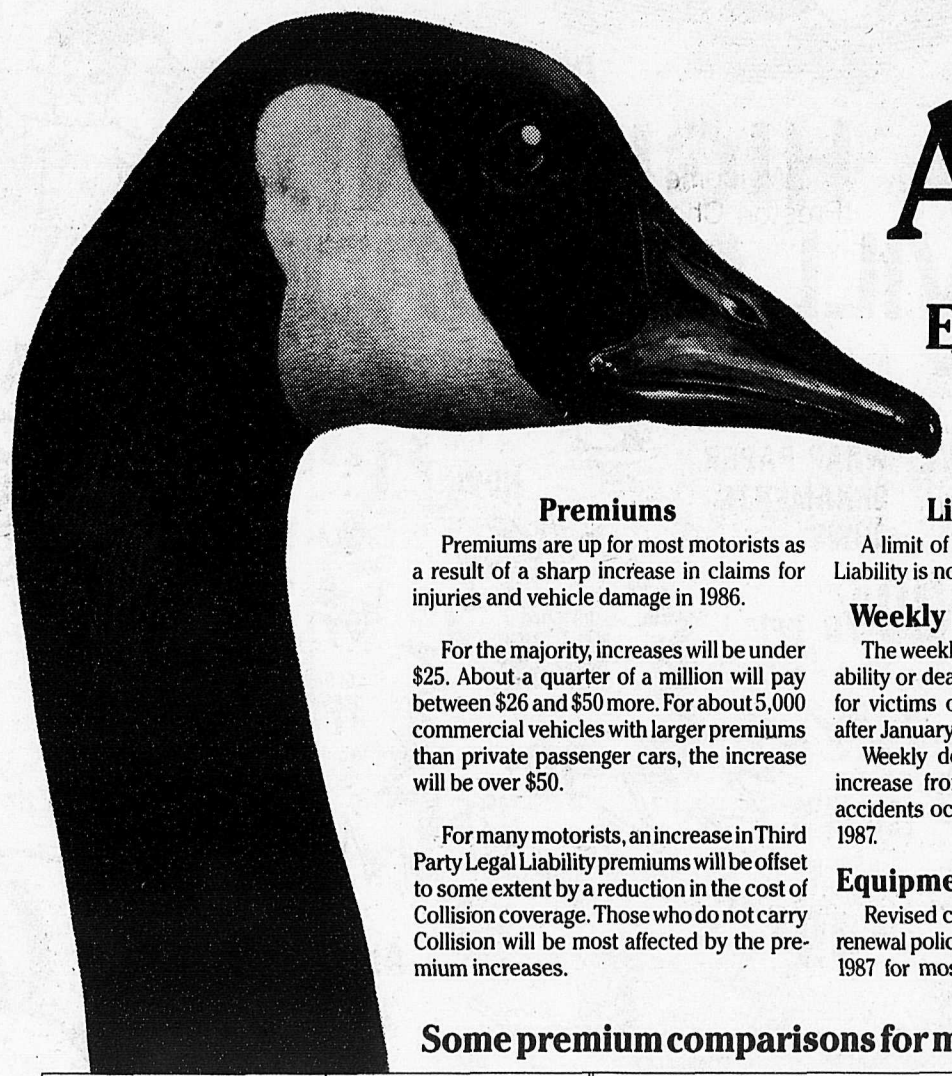

Effective January 1, 1987

Premiums

Premiums are up for most motorists as a result of a sharp increase in claims for injuries and vehicle damage in 1986.

For the majority, increases will be under $25. About a quarter of a million will pay between $26 and $50 more. For about 5,000 commercial vehicles with larger premiums than private passenger cars, the increase will be over $50.

For many motorists, an increase in Third Party Legal Liability premiums will be offset to some extent by a reduction in the cost of Collision coverage. Those who do not carry Collision will be most affected by the premium increases.

Liability Limits

A limit of $15 million Third Party Legal Liability is now available for all vehicles.

Weekly Payments Increase

The weekly "No-Fault" payments for disability or death increase from $130 to $145 for victims of accidents occurring on or after January 1, 1987.

Weekly dependent survivor payments increase from $30 to $35 for victims of accidents occurring on or after January 1, 1987.

Equipment of a Motor Vehicle

Revised coverage will apply to new and renewal policies issued on or after January 1, 1987 for most private passenger and light commercial vehicles. Attached equipment supplied by or available from the vehicle manufacturer is automatically covered with no dollar limit.

Coverage for equipment not supplied by or available from the vehicle manufacturer has dollar limits:

- a $500 limit applies to coverage for permanently attached *sound and communication equipment;*
- a $1,000 limit applies to coverage for *any other permanently attached equipment,* e.g., special paint finish and canopies.

Where it is of benefit to the motorist, the new additional coverage will also apply to existing 1986 policies for accidents occurring on or after January 1, 1987.

Some premium comparisons for motorists with a four year claim-free discount:

Medium priced vehicle	Lower Mainland			Vancouver Island						Fraser Valley and Southern Interior			Northern B.C.		
				South			Central and North								
	1985	1986	1987	1985	1986	1987	1985	1986	1987	1985	1986	1987	1985	1986	1987
Pleasure use only	$441	$402	$426	$361	$329	$349	$381	$348	$370	$368	$335	$355	$406	$368	$390
To or From Work	543	500	527	445	410	432	469	433	456	453	417	439	501	459	482
Business use	666	553	571	546	453	467	575	479	494	556	461	475	619	511	525

1987 AUTOPLAN MOTORIST KIT Information at your fingertips! Pick up your copy from any Autoplan agent or Motor Licence Office.

INSURANCE CORPORATION OF BRITISH COLUMBIA

Volunteers appreciated

By EVELYN UNDERWOOD

LANGLEY - Without volunteers an organization cannot exist. The Valley Therapeutic Equestrian Association provides riding lessons for children and adults with disabilities. Many organizations, businesses and individuals have helped to make VTEA a successful organization and the organization looks forward to meeting socially with all those involved at a volunteer appreciation night on Friday, Dec. 12.

Two board members will be catering and guests can look forward to spending time at VTEA without asking to go and clean stalls, lead horses, or sidewalk. The night starts at 7 o'clock in the lounge.

Spurs dig in

The Spurs, still smarting from their loss two weeks ago to Vancouver, avenged that game under very miserable weather conditions. Heavy rain and wind made the game difficult for players and spectators alike.

The match began slowly with Vancouver holding the edge in the early going. By the 10 minute mark the match had evened up with the Spurs moving the ball well and switching frequently. At the 24 minute mark defender Nathan Neudorf shot a long ball to the 18 where Grant Forster headed it to Chris Clemett who beat the keeper on the short side for one of the season's best goals. The Spurs maintained the pressure for the remaining 10 minutes of the half but were unable to score.

Vancouver came back in the second half but were unable to connect on several corner kicks. At the mid point of the half, an excellent cross from Joey Scabar was picked up by Cory Larkin who drove the ball past the keeper. Vancouver attempted to get back into the game by using the long through ball but were only successful in scoring after the Spur keeper Chris deHaan was flattened in a race for the ball. Frequent substitution by coach Clemett kept the defensive line from becoming vulnerable with the exhaustion created by the heavy conditions.

The final score of 2 to 1 favoring the Spurs provided Vancouver with only their second loss of the season, now into its second half. The Spurs now sit with a 5-4 win-loss record.

League bowling at Alder Lanes

YBC BANTAMS
Nov. 8.

Ghost Busters 38, Goof Balls 32, Pin Busters 30.5, Little Rascals 26.5, Transformers 26, Goonies 25.

GHA Jaunita Elliott 137, BHA Chris Lowney 135, GHS Jaunita Elliott 191, BHS Clint Filbrandt 190, GHD Starlene Azyan 330, BHD Brian Nelles 332.

YBC JRS. & SRS.
Nov. 8.

Pin Busters 19, No Names 19, Righteous Ones 17.

GHA Sharon Dolby 173, BHA Kevin Arendt 196, GHS Terri Clark 277, BHS Kevin Arendt 311, GHT Karen Dolby 612, BHT Kevin Arendt 701.

SUNDAY 7 P.M.
Nov. 9.

Bad 230.5, Related & 3 221.5, Potlickers 212, Out to Lunch Bunch 200, Family Five 200, Hogan's Heroes 199, Headpins 189, High Flyers 181.5, Lofters 170.5, Charmers 163.

THT Headpins 3539, THS High Flyers 1329, MHT Ryan 864, MHS Ryan 325, LHT Diane 712, LHS Diane 288, MHA Ryan 230, LHA Lynne 197.

IOF MIXED MONDAY 6:45
Nov. 10.

Gutterkings 20, Cut-ups 18, Yo-yo's 15, Lucky 5's 12, Handicaps 11, Maples 10, Abby's Sand & Gravel 9, Teddy Bears 6, Gamblers 5, A.A.O. 4.

THT Teddy Bears 3479, THS Cut-ups 1319, MHT Don Bloomfield 838, MHS A. Holland 325, LHT B. Skwarok 823, LHS L. Behman 340, MHA A. Holland 211, LHA B. Skwarok 245.

MONDAY MIXED 9-11
Nov. 10.

Fast 4 34.5, Tom's Team 34.5, Drug Busters 34, Solid 4 28, Hot Squad 20, 165'rs 17.

THT Solid 4 3301, THS Hot Squad 1172, MHT Ryan Dolby 872, MHS Ryan Dolby 371, LHT Betty Skwarok 864, LHS Betty Skwarok 314, MHA Ryan Dolby 237, LHA Betty Skwarok 235.

TUES. COFFEE
Nov. 11.

Strikers 17, Valley Cats 17, Corner Pins 14, Gutter Bugs 13, Slices 11, Just Awesome 7, Tri Hards 10, Pin Busters 8, Gamblers 8, Hi Rollers 5.

THT Strikers 3467, THS Strikers 1278, LHT Marg Myrhoj 780, LHS Christina Fletcher 297, LHA Marg Myrhoj 206.

TUESDAY 7-9

Kracker Jacks 95, Hot Shots 94, Ding Bats 69, Hokus Pokus 68, Baron Bun 66, Aldergrove Bombers 65.5, Gibbons & Co. 62, Holy Rollers 62, Red Rollers 42, W.D.G.A.S. 41.5.

THT Baron Bun 3797, THS Baron Bun 1386, MHT Paul Hipwell 754, MHS Dan Stuart 350, LHT Cathy Snider 779, LHS Denise Rickards 374, MHA Paul Hipwell 220, LHA Cathy Snider 223.

THURS. MENS 9 P.M.
Nov. 13.

2 & Choke 62, W.B.'s 58.5, Hopefuls 52, C.R. 49, Capoostas 46, Sand Baggers 46, Dodaddlers 43, A.C. & The Delcos 41, Mutt & Jeffs 32.5, Pin Boys 20.

THF W.B.'s 3335, THS Sand Baggers 957, MHF Ken Woykin 1156, MHS Joe LeFave 385, MHA Ryan Dolby 242.

THURS. NIGHT MIXED
Nov. 20.

Doug & The Slugs 16, Mr. Ed's 15, Rose & Thorns 13, Doorknobs 13, Tears 12, Misfits 9, Alley Kats 9, 4 & 1 9, Duffers 8, PPB's 6.

THT Mr. Ed's 3508, THS Doorknobs 1279, MHT Joe LeFave 741, MHS Larry Meisner 319, LHT Lynne Meisner 708, LHS Lynne Meisner 299, MHA Cam Heppner 214, LHA Lynne Meisner 191.

Seniors' bowling

R. Engbretson	501
J. Mills	638
C. Goodman	436
F. Reid	450
B. McCarthy	407
V. Moore	490
L. McEvoy	500
R. Taylor	578
T. Wharton	440
F. Healey	504
R. Henderson	469
K. Perley	429
B. Ingram	408
D. Howard	484
E. Burchmore	427
S. Winkworth	494
S. Jude	614
E. Windover	429
G. Weibe	456
C. Taylor	546
T. Hansen	427
E. Reinke	477
F. McCarthy	414
B. Ferguson	424
A. Mason	477
P. Samec	581
T. Burden	502

Mercedes-Benz

PROUDLY ANNOUNCING THE RE-OPENING AT A
NEW LOCATION
MERCEDES SERVICE & REPAIR SHOP
ALSO REPAIRS BMW, VOLVO, PEUGEOT
Factory Trained Certified Mechanic
SPECIALIZING IN MERCEDES
EUROPE'S AUTO
19977 FRASER HWY., LANGLEY
• Minor & Major Enginework
• Automatic & Standard
• Transmissions, Clutch
• Brakes
• Suspensions
• Axels
533-2727
Factory recommended services.
Winterizing tune. Mechanical. ICBC Claims.
All types of cars, fuel injection systems repairs.
NORTH
200 ST.
FRASER HWY.

REQUIRED—
Housekeeper - Cook
Needed in north Bradner. Household requires efficient, clean housekeeper. Will be required to cook suppers. References required. 10:30 to 6:00.
Call 856-0535 eves.

Here's value for your dollar
EARLY BIRD
Christmas
ORNAMENT SPECIAL
brought to you by
HIGHLAND VILLAGE DRUGS
ALL RUSTCRAFT
BOXED CARDS
WRAP PAPER
ORNAMENTS
BOWS
20% OFF
GARLANDS
ASS'T COLOURS
reg. $1.49
NOW $1.09
INDOOR REPLACEMENT BULBS
reg. 99¢
79¢ PACK OF 4
OUTDOOR REPLACEMENT BULBS
reg. $1.19
99¢ PACK OF 4
COLOURFUL TREE FIGURINES
reg. $1.49 and up
NOW $1.19 and up
ICICLES
1000 STRANDS
reg. 69¢
NOW 49¢
ANGEL HAIR
99¢
CHANDALIER ORNAMENTS
99¢ to $1.29
CANDLE BASE WREATH
reg. $1.67 - $2.17
$1.39 - $1.79
AND MUCH MORE
20555 - 56th AVE., LANGLEY
MEMBER I.D.I.
Prescriptions: 533-1661
Store: 530-3464

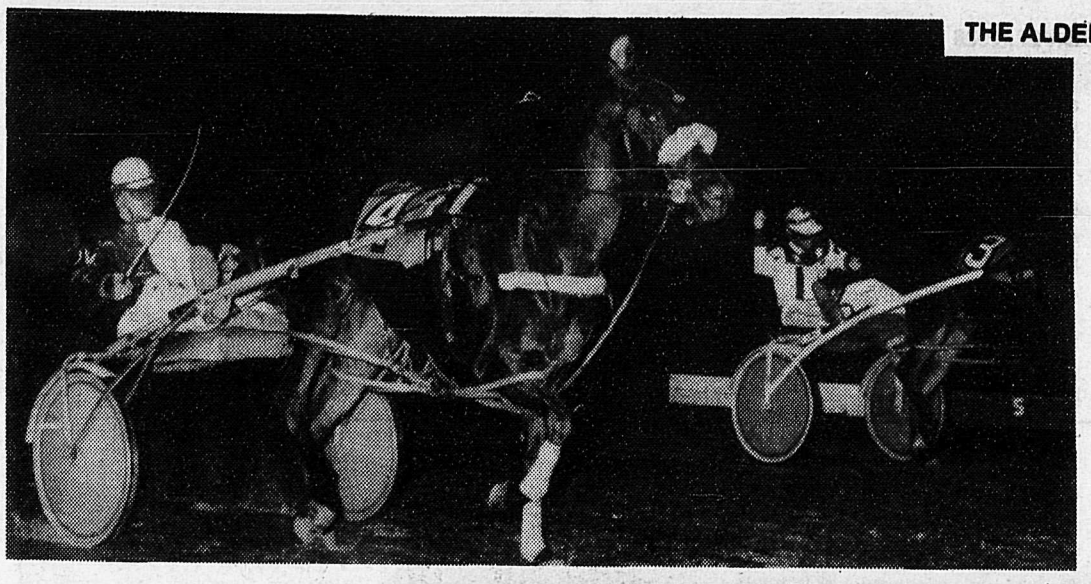

CLOVERDALE - A racehorse owned by Gary and Susan Derrett of Aldergrove was the winner of a $62,713 purse at the recent B.C. Sires Stake at the Cloverdale raceways on November 15.

Ebony Blaze [left] ran the mile in 2:05.0 in the finals for three-year-old fillies. Second was Disco Tina and third CD Dreamer. Ebony Blaze's trainer is well known horse woman Sharon Graham.

Lighting grant okayed

MURRAYVILLE - A municipal grant of $1,400 to help the Aldergrove chamber of commerce put up Christmas lights on the two main streets has been approved by council here.

During debate Monday night, Ald. John Rennie said the municipality "hasn't been stingy" in past years. During 1984 to 1986, the local government has given "close to $100,000" to the three chambers in Aldergrove, Fort Langley and Langley city, he said. More funds to the Langley chamber have come from the city government.

Rennie suggested that the chambers should be asked to present their requests for funding on an annual basis, before January 31, the same as other community groups and associations. "They (chamber members) are business people and I don't see why they can't budget once a year," he said.

However, Ald. Len Fowler said this "may have a negative impact" and voted against.

Bruins crush Arbutus

The Aldergrove peewee "AA" hockey team rolled through to two more victories this week.

The Bruins crushed Arbutus of Vancouver 12-3 in what coach Clay Ploeger called "a solid game."

"An aggressive attack by our forwards and strong defensive play led us to an easy win."

Scoring was led by Ryan Briscoe and Clint Wensley with three each. Clint. Jackson and Jamie Quiring scored two goals apiece and Sutherland and Rempel had a goal each.

Warren Borg assisted on four goals.

The Bruins' second game was at home that ended in a 6-0 victory over New Westminster.

Ploeger claimed "our defensive play is our team strength."

He also gave special credit to goalie Jeff Blount, who has allowed an average of 2 goals per game.

Goals scored by the Bruins were singles by Wensley, Quiring, Borg, Lyndstrom, Charlton and Briscoe.

Ploeger added, "a good attitude of our players towards each other and coaches has given us a strong sense of unity.

"All we ask of our players is that they give us their best effort."

The Bruins' record to date is 8-0-0.

MORGAN County
LICENSED INN
GREY CUP PARTY
LASAGNA & GARLIC TOAST $2.00
Satellite
22867 Fraser Hwy.
534-9410

HONDA

GRAND OPENING SALE
NOVEMBER 15-29
HERE COMES THE FUN!
LANGLEY
INCREDIBLE SELECTION
SPECTACULAR SAVINGS
DOOR PRIZES
SURPRISES
COME-ON IN SAY "HELLO"

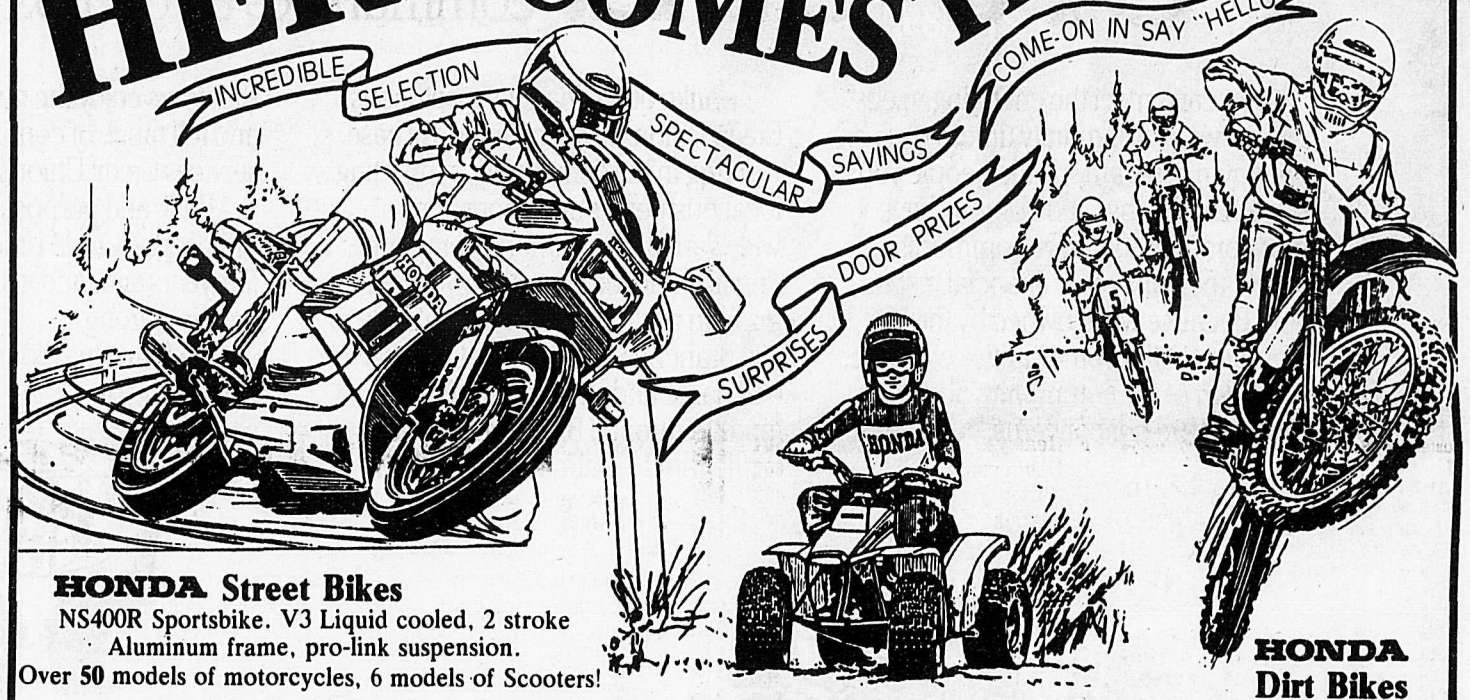

HONDA Street Bikes
NS400R Sportsbike. V3 Liquid cooled, 2 stroke
Aluminum frame, pro-link suspension.
Over 50 models of motorcycles, 6 models of Scooters!

HONDAs for the kids.
FOUR TRAX 70 Auto clutch, throttle limiter.

HONDA Dirt Bikes
CR250, Liquid cooled, disc brakes

HONDA Lawn care equipment
Tractors
Ridemowers
Lawnmowers

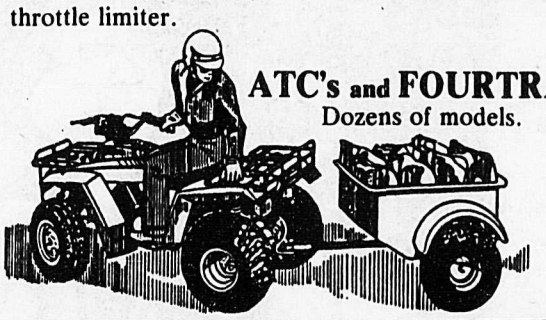

ATC's and FOURTRAX
Dozens of models.

HONDA ALL-TERAIN VEHICLES

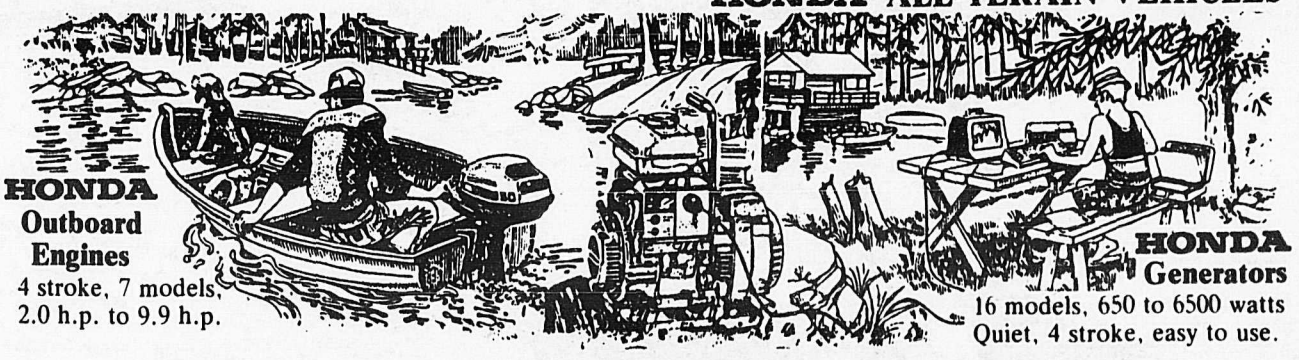

HONDA Outboard Engines
4 stroke, 7 models,
2.0 h.p. to 9.9 h.p.

HONDA Generators
16 models, 650 to 6500 watts
Quiet, 4 stroke, easy to use.

Accessories, Parts and Service NOW OPEN!
Monday-Saturday
9:00 am - 5:30 pm

Grand Opening Sale Prices
also at our:
Granville Island Store
Under the Granville Bridge at 4th Avenue
Phone: 736-4547

B.C.'s favourite HONDA stores.

CARTER HondaShop
20560 Langley By-Pass

On the spot financing!
Trades welcome!
CKWX on location
Saturday, Nov. 29
533-3626

Chopping P.O.'s galore

OTTAWA - If the Tory government has its way, post offices will close in hundreds of small towns and mailboxes will vanish by the thousands.

The plan, approved by the cabinet, calls for a shakeup of Canada Post's 5,200 rural post offices and 5,000 rural mail routes.

The 3,500 largest rural offices will go to private contractors.

The remaining rural post offices will be closed, and local merchants will sell stamps.

Mail will be delivered to group boxes at main intersections.

Small contractors will be eliminated in favor of large contractors.

"It's a devastation of rural delivery -- absolutely mind-boggling," says Liberal critic George Baker of Newfoundland.

"They are saying to hell with rural Canada," says Lloyd Johnson, president of the 9,400-member Canadian Postmaster's and Assistants Association.

Michel Cote, minister responsibile for Canada Post, says an all-party review won't change the government's mind.

Development finally approved

MURRAYVILLE - Township councilors here have given final approval to a bylaw which will allow development of the former Border Sand and Gravel property at Zero Avenue and 200 Street for housing.

Property located in the southwestern most corner of the municipality was once eyed by the Greater Vancouver district as a potential garbage dump and created a furore with local residents as well as Americans in nearby Blaine.

Bylaw will allow the rezoning of 264 acres for the creation of about 100 two-acre residential lots.

The owners and developers of the land have attempted to get approval for a housing project for several years.

PRIDE & PURPOSE. Helping good ideas grow in communities all over B.C.

You can't meet the changing needs of a growing community unless you put down roots among the people you serve. That's why Credit Unions have more branches in more communities in B.C. than any other financial institution. Because we're owned by the members of the communities we serve, we're part of the community, and its concerns are our concerns.

Unlike other financial institutions, Credit Unions keep their deposit base working in the community, supporting local businesses and sponsoring a wide variety of community programs. And like our communities, we're growing with pride–today, there are close to 300 branches of 130 Credit Unions, both large and small, in 150 communities around B.C. Through their local branches, almost one million members enjoy the guaranteed security and full range of competitive personal services Credit Unions offer.

Pride and purpose. It's the seed of a philosophy Credit Unions planted over fifty years ago. And it's what keeps us growing strong.

Find out what your Credit Union can do for you.

BC's CREDIT UNIONS
FIFTY YEARS STRONG

Benefit concert aids LCMS pupils

LANGLEY - The Langley Community Music School's annual benefit concert, in aid of its scholarship and bursary program will be held this year at the Shepherd of the Valley Lutheran Church, 20097 - 72 Avenue, on Saturday, November 29 at 7:30 p.m. Always a popular event, the program will feature at least twenty of its faculty performing music from Bach to Gershwin on keyboard, strings, woodwind and brass. This year the potpourri format gives way after the intermission to a complete performance of Saint Saen's "Carnival of the Animals" which celebrates it's 100th anniversary this year. This musical menagerie of marsupials, pachyderms, birds, fish and fossils is performed by two pianists with a small orchestra accompaniment. Ogden Nash's witty poems which introduce each animal will be recited by Iris Preston.

Admission is $5 for adults, and $3 for seniors and students.

Parker and Dann in VSO Jubilee

Vancouver's acclaimed pianist, Jon Kimura Parker, and the VSO's talented principal violist, Steven Dann, are the featured artists in the Vancouver Symphony's Jubilee Series concerts, Nov. 30, Dec. 1 and 2 in the Orpheum. VSO music director and principal conductor Rudolf Barshai will be on the podium.

Jon Kimura Parker joins the VSO in the opening selection, Beethoven's magnificent Piano Concerto No. 3 in C Minor. The North American premiere of Khandoshkin's intriguing Viola Concerto will feature Steven Dann with his VSO colleagues. Shostakovich's towering Ninth Symphony concludes the program.

Concert times are 2:30 p.m. Sunday, Nov. 30; 8:30 p.m. Monday, Dec. 1 and 7:30 p.m. Tuesday, Dec. 2. Tickets are on sale now at all Vancouver Ticket Centre outlets, Eaton's and Woodward's. The numbers to call are 280-3311 and 280-4444.

Angel Square for Christmas

CHILLIWACK - The Chilliwack Players Guild presents its Christmas production Angel Square, adapted by Alan Davis from the novel by Canadian author Brian Doyle at the Chilliwack Arts Centre, December 10, 11, 12, 13 at 8 p.m. Matinee December 13, at 2 p.m. For reservations call 792-2069 or 858-3989.

All-star celebrations range from Eastwood to Muppets

By Wendy Wallace

"Go ahead, make my day."

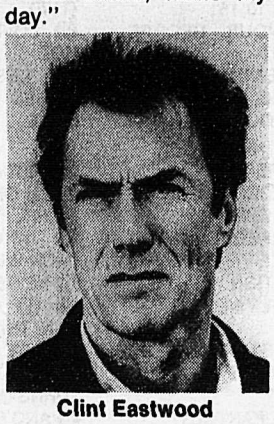

Clint Eastwood

Clint Eastwood, the man who made these words famous, gets his wish in the **All-Star Party for Clint Eastwood** (CBS, Nov. 30). This 11th-annual salute by Variety Clubs International, show business's renowned service organization, was taped in late September and honors the actor for his career and his humanitarian achievements.

Variety Clubs International annually announces a new care facility bearing the name of the year's honoree at a hospital somewhere in the nation. The Clint Eastwood Recovery Center, dedicated to the 24-hour-a-day treatment of the chemically dependent, will be expanded at the Community Hospital of the Monterey Peninsula in California.

More than 100 of Eastwood's fellow celebrities and co-workers were on hand, among them Sammy Davis Jr., Roberta Flack, Cary Grant, Bob Hope, Marsha Mason, Don Rickles, James Stewart, Bea Arthur, Hal Holbrook, Fred MacMurray and Danny Thomas.

As the Christmas season approaches and visions of sugarplums start to dance in our heads, ABC will present an entire evening of Christmas specials on Dec. 6. In the first, Muppet favorite Kermit the Frog introduces viewers to a brassy tiger cub named Rugby, a lion-hearted mouse named Mew, and a whole family of new characters created by Jim Henson. **Kraft Presents — Jim Henson's The Christmas Toy** involves a group of toys that band together to teach the naive stuffed tiger the true spirit of Christmas — before his conceit leads to disaster.

John Grin's Christmas, an all-black production loosely based on "A Christmas Carol," is the second feature of the evening. It stars Robert Guillaume as an evil toy manufacturer and Roscoe Lee Browne, Ted Lange and Geoffrey Holder, respectively, as the ghosts of Christmas Past, Present and Future. Alfonso Ribiero also co-stars.

Perry Como wraps up the evening in **Perry Como's Christmas in San Antonio**, his annual Christmas special.

Love Is Never Silent (NBC, Dec. 1), the acclaimed Emmy Award-winning drama starring Mare Winningham, Sid Caesar, Cloris Leachman, Phyllis Frelich and Ed Waterstreet, will be rebroadcast as a Hallmark Hall of Fame drama. It focuses on a young woman in the 1940s whose quest for independence is complicated by the fact she is her deaf parents' only link to the hearing world.

1518 McCallum Rd., (next to freeway)
859-5019 Abbotsford
TOWNE CINEMA 4

WALT DISNEY
SONG OF THE SOUTH
HELD OVER TILL DEC. 4
7 P.M. SHOW ONLY
Sat. & Sun. 1:30 p.m. Matinees (Nov. 29 & 30) All matinee seats $2.50. GENERAL

STAND BY ME
HELD OVER TILL DEC. 4
9 P.M. SHOW ONLY
B.C. WARNING: Some very coarse language & swearing. MATURE

FIREWALKER Starring Chuck Norris
NOV. 28 TO DEC. 4 7 & 9 P.M.
B.C. WARNING: Occasional violence, some swearing. MATURE

CROCODILE DUNDEE
HELD OVER TILL DEC. 4
6:55 & 9:00 P.M.
B.C. WARNING: Occasional very coarse language & swearing. MATURE

FALL FILM FESTIVAL
MONA LISA
NOV. 28 TO 30, 7 & 9 P.M. RESTRICTED
TURTLE DIARY
DEC. 1 TO 4, 7 & 9 P.M. MATURE

THE ROTARY CLUB OF VANCOUVER AND PNE PRESENTS
ICE Capades
JAN. 6 TO 11, 1987 at PACIFIC COLISEUM.
STARRING PAUL MARTINI & BARBARA UNDERHILL
PLUS on ice, in person, those fantastic TV personalities
THE Ewoks
OPENING NIGHT SPECIAL-JANUARY 6TH
2 TICKETS FOR THE PRICE OF 1
On all seats in the house.
No Senior Citizen or Youth Discounts apply to this night.
6 Evening Shows: Tuesday, January 6th through Sunday, January 11th. All evening shows at 7:30 p.m. except Sunday at 5:00 p.m.
3 Matinees: Saturday at 11:30 a.m. and 3:30 p.m., plus Sunday at 1:00 p.m.
Tickets: $7.00, $9.00, and $11.00 (plus 75¢ per ticket advance booking fee). All seats reserved.
Special Price for Senior Citizens (65 years and over) and Youths (14 years and under) $2.00 off all shows except January 6th, 9th, and 10th at 7:30 p.m.
MAIL THIS COUPON NOW FOR BEST SEAT LOCATIONS! (Please Print)
ICE CAPADES TICKETS MAKE THE PERFECT CHRISTMAS GIFT.
ICE CAPADES Vancouver Ticket Centre, 630 Hamilton Street, Vancouver, British Columbia V6B 2R3 AS
Enclosed is a cheque or money order for $_____ made payable to the Vancouver Ticket Centre for ____ Adult tickets at $____ each, and ____ Senior Citizen or Youth tickets at $____ each. Plus 75¢ per ticket advance booking fee.
For ..... (Day) (Date) Matinee ☐ Evening ☐
Second Choice ..... (Day) (Date) Matinee ☐ Evening ☐
Name _____
Address _____
City _____ Province _____
Postal Code _____ Phone _____

MOVIE REVIEW

By J.T. YURKO

Something Wild is most offbeat

SOMETHING WILD *(R-Orion)*
Starring Jeff Daniels, Melanie Griffith, Ray Liotta.
★ ★ ★

About three-quarters of the way through "Something Wild," Melanie Griffith turns to Jeff Daniels and says, "What are you gonna do now that you've seen how the other half lives ... the other half of you?"

One half of Jeff Daniels is a mild-mannered tax accountant. But in a downtown coffee shop, he impulsively decides to skip out without paying the check. It's not to save a few bucks, since he has recently been promoted to vice president of a tax-consulting firm. It's just for a cheap thrill.

Approaching him outside the coffee shop is a woman with a Louise Brooks hairdo and Billie Holiday voice who spots a kindred spirit. "You're a closet rebel," she says. She offers him a ride back to work, and a few hours later he finds himself handcuffed to a bed in a cheap motel in New Jersey.

"Something Wild" begins wild and ends wild, and if the middle sags just a bit, be grateful for the chance to catch your breath.

Everything here has another side to it. Melanie Griffith's black bobbed wig conceals short blond hair. After the sexual romp in Jersey she takes Daniels home to mom in Pennsylvania and exchanges her slit skirts and theatrical makeup for more demure attire. She even takes Daniels to her high school reunion.

It's here that the underside of her life comes back to haunt her. She meets an old classmate (played by Ray Liotta) who turns out to be a sadistic ex-con. When he joins the tale, the playful if somewhat kinky tone of the film turns decidedly grim. But even that doesn't prepare us for the violent climax, as the dark side meets suburbia.

Jonathan Demme is a master of tone, yanking us around at will from giggly farce to impending terror, as the film examines the duality in most people and takes them on a journey from which they cannot return unchanged..

E. Max Frye's screenplay is more character portrait than plot, which puts a lot of weight on the actors. But the offbeat roles are all solidly played in this most offbeat film.

© 1986 Compulog

B.C. Festival of the Arts confirmed as annual event

VICTORIA - The B.C. Festival of the Arts, the largest showcase of dance, theatre, music, drama and visual arts in North America, has been confirmed as an annual event.

Bill Reid, minister of tourism, recreation and culture, has appointed Ron Butlin as chairman of the Summer and Winter Games and the B.C. Festival of the Arts.

Communities wishing to host the 1987 and future years' festivals were notified in August and requested to submit bids by November 15. The ministry will review submissions and announce the location of the 1987 festival in early December.

ALBUM REVIEW

Get off the bandwagon

By KURT LANGMANN

It's becoming an obnoxious trend, but radio listeners are taking to the "lite rock" and "golden oldies" format adopted by so many AM and FM stations. It's all aimed at the so-called yuppie audience, a market for washing machine manufacturers and such.

Some of that music's fine but if you're fed up with a non-stop diet of pablum, take some advice: Turn off the radio and pick up a few of the following records (or tapes, or compact discs), and enjoy some music from real people.

Billy Bragg is a young Brit with a social conscience. He's definitely left-wing, but he does more than spout the cliched rhetoric. His point of view deserves interest simply for the issues he raises and the intelligent use of lyrics.

He keeps it simple on "Talking With The Taxman About Poetry" -- like his concerts and two previous albums, he usually sticks to simply his voice and guitar. He's rough and provocative, although his bittersweet rendition of the oldie "Walk Away Renee" shows a sharp wit as he changes the words to tell an amusing story of young love.

If you're looking for a band that kicks hard without going into heavy metal sludge, try the Rainmakers' debut album. Hard-rocking but a clean sound and more witty lyrics in their hilarious tall-tales, put this four-piece in a category somewhere between the Stones and Jason & The Scorchers.

Their gritty guitar sound is rootsy rock, supplemented by the bop of the Memphis Horns. They're straight-ahead but original, fun and funny -- everything you don't hear on the radio, although "Let My People Go-Go" has had some airplay.

Richard Thompson shares many similarities with Dire Straits' Mark Knopfler, except the commercial success aspect. His latest album "Daring Adventures" is a wonderfully eclectic set of songs, but it's well-focussed thanks to producer Mitchell Froom.

Incisive, insightful lyrics are a Thompson constant, whether he sings an up-tempo stomper or an old-style melancholy folk tune.

"A Bone Through Her Nose" is an overtly funny comment on fashion but subtle irony is still his strongest talent. "Al Bowlly's In Heaven" or "Nearly In Love" are songs from a craftsman who hasn't yet received his due, although others have had big, well-paying hits with his songs.

Paul Brady is best-known as a folkie but his friends, like Knopfler and Eric Clapton have helped him put out a fine folk-rock album, "Back To The Centre". Like Thompson, he's an artist's artist, with fans like Tina Turner, Dave Edmunds and Santana extolling his talents -- and enjoying chart success with their versions of his songs.

"The Homes of Donegal" is the only song harking back to his traditional folk roots. His rock is gentle-mannered but strong, emotional and melodic.

Of his lyrics, Tina Turner said it best: "I'm really hoping people will sit down and listen to the words because there are such wonderful messages here: not deliberate even, but just honest words that can relate to lives, no matter the age. I just can't wait until Paul Brady makes himself known."

CASINO
BLACK JACK VEGAS RULES ROULETTE
The Aldergrove Legion
Nov. 28, 29, 30 7 p.m. to 1 a.m.
Admission $3.00 2 for 1 With This Ad
Proceeds to MSA Society for Mentally Handicapped People
Serviced by Gold Plate Casinos Ltd. 826-4688

Old Style FISH & CHIPS
EAT IN OR TAKE OUT
856-2211
Only in Aldergrove at 27237 Fraser Hwy.

REGULAR DAYTIME PROGRAMMING

MORNING

5:30
5 TODAY'S BUSINESS
6 8 JIMMY SWAGGART

5:45
9 A.M. WEATHER

6:00
4 ABC NEWS
5 NBC NEWS
6 8 ROMPER ROOM
7 MORNING STRETCH
9 HOOKED ON AEROBICS
12 JIM AND TAMMY
21 CIRCLE SQUARE

6:30
5 NEWS
6 8 CANADA A.M.
7 CBS NEWS
9 POLKA DOT DOOR
18 HEAVY DUTY MECHANICS UPGRADE (THU)
18 AC CIRCUITS (FRI)
18 UPGRADING FOR ELECTRICIANS (TUE)
18 TEACHER IN GUIDANCE (WED)
21 IT'S A NEW DAY

7:00
4 GOOD MORNING AMERICA (THU, FRI)
4 GOOD MORNING AMERICA (MON-WED)
5 TODAY
7 CBS MORNING NEWS
9 SESAME STREET (R)
12 CARTOONS
18 INTRODUCTORY PSYCHOLOGY (THU)
18 ADVANCED STUDY TECHNIQUES (FRI)
18 PRINCIPLES OF ADMINISTRATION (TUE)
18 CALLER'S CHOICE (WED)

7:30
12 MY LITTLE PONY 'N' FRIENDS
18 BASIC ELECTRICITY AND DC CIRCUITS (MON)
18 CALLER'S CHOICE (WED)
21 100 HUNTLEY STREET

8:00
2 MOVIE (MON)
9 CAPTAIN KANGAROO (THU, FRI)
9 CAPTAIN KANGAROO (R) (MON-WED)
12 SCOOBY DOO
18 TODAY'S SPECIAL

8:30
2 MOVIE (TUE-FRI)
9 MISTER ROGERS (R)
12 CARTOONS
18 SIZE SMALL
21 MEN IN ACTION

9:00
4 HOUR MAGAZINE
5 MACY'S THANKSGIVING DAY PARADE (THU)
5 GOOD COMPANY (MON-WED, FRI)
6 BODY MOVES
7 NFL TODAY (THU)
7 OPRAH WINFREY (MON-WED, FRI)
8 MAGNUM, P.I.
9 SESAME STREET (R)
12 DONAHUE
18 POLKA DOT DOOR
21 700 CLUB

9:30
2 VENTURE (MON)
6 WHAT'S COOKING
7 NFL FOOTBALL (THU)
18 READ ALONG / READ ALL ABOUT IT (THU)
18 READ ALONG / TRADE OFFS (FRI)
18 WITH IT (MON)
18 READ ALONG / COMPLETE CONSUMER (TUE)
18 READ ALONG / SELF, INC. (WED)

10:00
2 FRED PENNER'S PLACE
4 FAME FORTUNE & ROMANCE
5 DONAHUE (FRI)
5 WHEEL OF FORTUNE (MON-WED)
6 GUESS WHAT
7 COVER STORY (FRI)
7 21 PRICE IS RIGHT (MON-WED)
8 WHAT WILL THEY THINK OF NEXT?
9 NATIONAL ARTISTIC ROLLER-SKATING CHAMPIONSHIPS (THU)
9 ON STAGE AT WOLF TRAP (FRI)
9 EDUCATIONAL PROGRAMMING (MON-WED)
12 MOVIE
18 WORLD AT WAR (TUE, THU)
18 EFFECTIVE STUDY TECHNIQUES (FRI)
18 CALLER'S CHOICE (MON)
18 H.O.P.E. - FIGHTING CANCER (WED)
21 LAST SAILORS (THU, FRI)
26 A VOTRE RYTHME

10:15
2 CURIOUS GEORGE (TUE, THU)
2 FRIENDLY GIANT (MON, WED, FRI)
26 YOU HOU

10:30
2 MR. DRESSUP
4 CELEBRITY DOUBLE TALK
5 SCRABBLE (MON-WED)
6 DEFINITION
7 NEWLYWED GAME (FRI)
8 WHAT'S COOKING
18 FLEXIBLE READING (MON)
26 PASSE-PARTOUT

11:00
2 SESAME STREET
4 RYAN'S HOPE
5 SUPER PASSWORD (MON-WED, FRI)
6 T.J. HOOKER (THU)
6 WALTONS (FRI)
6 7 YOUNG AND THE RESTLESS (MON-WED)
7 DATING GAME (FRI)
8 GUESS WHAT
9 A DAY IN THE LIFE OF AMERICA (THU)
9 JOHN LENNON: A JOURNEY IN THE LIFE (FRI)
18 PROJECT UNIVERSE (TUE, THU)
18 INTRODUCING BIOLOGY (MON, WED, FRI)
21 NEW YOU
26 LA VIE SECRETE DES ANIMAUX

11:30
4 LOVING
5 SALLY JESSY RAPHAEL (MON-WED, FRI)
7 COLLEGE FOOTBALL (FRI)
8 DEFINITION
18 CALLER'S CHOICE (THU)
18 PRE SCHOOL CHILD (FRI)
18 JUMP OVER THE MOON (MON)
18 TOURISM IS YOUR BUSINESS (TUE)
18 SOCIAL PSYCHOLOGY (WED)
21 JACKPOT (THU, FRI)
21 TO BE ANNOUNCED (MON-WED)
26 LA VALLEE SECRETE (THU)
26 LEGENDES DU MONDE (FRI)
26 PRINCE NOIR (MON)
26 L'ILE DES RESCAPES (TUE)
26 L'ARCHE MOBILE (WED)

AFTERNOON

12:00
2 4 ALL MY CHILDREN
5 FLASH! THANKSGIVING SPECIAL (THU)
5 6 DAYS OF OUR LIVES (MON-WED, FRI)
6 HART TO HART (THU)
7 NEWS (MON-WED)
8 21 NEWS
9 NEW AMERICAN REVOLUTION (THU)
9 MUSICAL PASSAGE (FRI)
9 NOVA (WED)
12 PERRY MASON (MON-WED, FRI)
18 NEW LITERACY: AN INTRODUCTION TO COMPUTERS (R) (THU)
18 BUSINESS OF MANAGEMENT (FRI)
18 CALLER'S CHOICE (MON)
18 STARTING A BUSINESS (TUE)
18 DIAGNOSIS AND REMEDIATION IN MATH (WED)
26 FARIBOLES

12:15
26 AUJOURD'HUI EN FRANCE

12:30
5 NFL '86 (THU)
12 JEFFERSONS (THU)
18 NEW LITERACY: AN INTRODUCTION TO COMPUTERS (R) (THU)
18 BUSINESS OF MANAGEMENT (FRI)
18 CALLER'S CHOICE (MON)
18 ENGLISH LITERATURE (TUE)
21 LOVE ME, LOVE ME NOT
26 LES BELLES HISTOIRES DES PAYS D'EN HAUT

1:00
2 MIDDAY
4 21 ONE LIFE TO LIVE
5 NFL FOOTBALL (THU)
5 ANOTHER WORLD (MON-WED, FRI)
6 NEWS
7 12 CBS ALL-AMERICAN THANKSGIVING DAY PARADE (THU)
7 AS THE WORLD TURNS (MON-WED)
8 ANOTHER WORLD
9 GREAT PERFORMANCES (THU)
9 EDUCATIONAL PROGRAMMING (MON-WED)
12 QUINCY (MON-WED, FRI)
18 MICROPROCESSORS (THU)
18 SEWING POWER (WED, FRI)
18 WRITE COURSE (R) (MON)

1:15
18 LIVING TOMORROW (TUE)

1:30
18 MATH FOR MODERN LIVING (TUE, THU)
18 NEEDLECRAFT (WED, FRI)
18 WRITE COURSE (R) (MON)
26 AU JOUR LE JOUR

2:00
2 TRAPPER JOHN, M.D.
4 8 GENERAL HOSPITAL
5 SANTA BARBARA (MON-WED, FRI)
6 LIFETIME
7 GUIDING LIGHT (MON-WED)
9 WONDERWORKS (FRI)
9 MASTERPIECE THEATRE (MON)
9 WE'LL MEET AGAIN (TUE)
9 MYSTERY! (WED)
12 I LOVE LUCY (MON-WED, FRI)
18 CALLER'S CHOICE (MON, THU)
18 ENGLISH LITERATURE (FRI)
18 ENGLISH 120 (TUE)
18 ADVANCED STUDY TECHNIQUES (WED)
21 PEOPLE WILL TALK

2:30
12 ANDY GRIFFITH (MON-WED, FRI)
18 RESIDENTIAL SPRINKLERS (MON)
26 CINEMA (MON, TUE, THU, FRI)
26 LE TEMPS DE VIVRE (WED)

2:45
18 LIVING TOMORROW (FRI)

3:00
2 MATT & JENNY (WED-FRI)
2 CORONATION STREET (MON, TUE)
4 AFTERSCHOOL SPECIAL (THU)
4 NORTHWEST AFTERNOON (MON-WED, FRI)
5 HOLLYWOOD SQUARES (MON-WED, FRI)
6 ANOTHER WORLD
7 MATT HOUSTON
8 LIFETIME
9 WILD AMERICA (FRI)
9 WOODWRIGHT'S SHOP (MON)
9 COLLECTORS (TUE)
9 MAGIC OF OIL PAINTING (WED)
12 THE GLO FRIENDS SAVE CHRISTMAS (FRI)
12 SHE-RA: PRINCESS OF POWER (MON-WED)
18 POLKA DOT DOOR
21 KNOTS LANDING

3:30
2 MUPPETS (R)
5 CARD SHARKS (MON-WED, FRI)
9 VICTORY GARDEN (THU)
9 SIGNING WITH CINDY (FRI)
9 MODERN MATURITY (MON)
9 MOTORWEEK (TUE)
9 HOMETIME (WED)
12 HE-MAN AND MASTERS OF THE UNIVERSE (MON-WED, FRI)
18 RAINBOW / MUSTI

3:50
18 PADDINGTON BEAR / WOMBLES (MON, WED-FRI)
18 PADDINGTON BEAR / WILLO THE WISP (TUE)

4:00
2 FACTS OF LIFE (R)
4 JEOPARDY (MON, TUE, THU, FRI)
4 AFTERSCHOOL SPECIAL (WED)
5 SEAHAWKS POST-GAME (THU)
5 DONAHUE (MON-WED, FRI)
6 DAILY EDITION
7 MAGNUM, P.I. (THU)
7 PEOPLE'S COURT (MON-WED, FRI)
8 FAMILY TIES (THU, FRI)
8 GET SMART (MON-WED)
9 SESAME STREET (R)
12 TRANSFORMERS
18 TODAY'S SPECIAL
21 NEWLYWED GAME
26 FELIX ET CIBOULETTE

4:30
2 WHAT'S NEW? (THU)
2 VIDEO HITS (FRI)
2 SHARON, LOIS & BRAM'S ELEPHANT SHOW (MON)
2 OWL / TV (TUE)
2 WONDERSTRUCK (WED)
4 $1,000,000 CHANCE OF A LIFETIME (MON, TUE, THU, FRI)
7 NEWS (MON-WED, FRI)
8 21 NEWS
12 FLINTSTONES
18 KIMBA THE WHITE LION (TUE, THU)
18 FABLES OF THE GREEN FOREST (WED, FRI)
18 ADVENTURES OF THE LITTLE PRINCE (MON)
26 TRABOULIDON (THU)
26 LES SCHTROUMPFS (MON, FRI)
26 MINIBUS (TUE)
26 AU JEU (WED)

5:00
2 VIDEO HITS (MON-THU)
4 5 7 21 NEWS
6 GIMME A BREAK!
8 WEBSTER
9 MISTER ROGERS (R)
12 DIFF'RENT STROKES
18 IN OTHER WORDS / AM I GETTING THROUGH (THU)
18 WITH IT (FRI)
18 CANADIANS (MON)
18 ACROSS CULTURES (TUE)
18 PARLEZ MOI / SALUT / EUREKA (WED)
26 LE VAGABOND

5:15
18 SEARCHING FOR SOLUTIONS (TUE)

5:30
2 THREE'S COMPANY (R)
6 NEWS
9 NIGHTLY BUSINESS REPORT
12 FACTS OF LIFE
18 DIAGNOSIS AND REMEDIATION IN MATH (THU)
18 BITS AND BYTES (FRI)
18 TEACHER IN GUIDANCE (MON)
18 WORK OF HEART / CIRCULATION OF HUMAN BODY (TUE)
18 ENERGY EFFICIENT HOUSING (WED)
26 CARTE D'IDENTITE (MON-THU)
26 CARTE D'IDENTITE (FRI)

THURSDAY EVENING

NOVEMBER 27, 1986

DAYTIME SPECIALS

9:00

5 MACY'S THANKSGIVING DAY PARADE From New York: "Wheel of Fortune" host Pat Sajak presides over this year's telecast of the annual spectacle that marks the opening of the holiday season. Stepfanie Kramer, Victor French, Matthew Lawrence, Crystal Gayle, Ed Begley Jr. and Robert Vaughn make appearances.

11:00

9 A DAY IN THE LIFE OF AMERICA Focusing on individuals and their stories to create a picture of the nation as a whole, 220 still photographers and 23 film crews worked from midnight to midnight on one day to create a time capsule of America as it was on May 2, 1986.

1:00

7 CBS ALL-AMERICAN THANKSGIVING DAY PARADE Highlights from today's holiday parades in New York, Detroit, Toronto and Honolulu. "Dallas" co-stars Linda Gray and Larry Hagman anchor the festivities.

12 CBS ALL-AMERICAN THANKSGIVING DAY PARADE Live and taped highlights from today's holiday parades in New York, Detroit, Toronto and Honolulu. "Dallas" co-stars Linda Gray and Larry Hagman anchor the festivities.

3:00

4 AFTERSCHOOL SPECIAL "The Gift of Amazing Grace" In the 100th episode of the award-winning series, Tempestt Bledsoe and Della Reese star as members of a gospel-singing family whose chance at fame and fortune is threatened by disharmony in the group.

DAYTIME CHILDREN'S SHOWS

3:00

2 MATT & JENNY Matt and Jenny Tanner become orphans and begin their search for relatives in Canada. (R)

4 AFTERSCHOOL SPECIAL "The Gift of Amazing Grace" In the 100th episode of the award-winning series, Tempestt Bledsoe and Della Reese star as members of a gospel-singing family whose chance at fame and fortune is threatened by disharmony in the group.

DAYTIME SPORTS

9:00

7 NFL TODAY Hosted by Brent Musburger.

9:30

7 NFL FOOTBALL Green Bay Packers at Detroit Lions (Live)

10:00

9 NATIONAL ARTISTIC ROLLER-SKATING CHAMPIONSHIPS Ray Scott narrates this performance by the world's best skaters competing in Men's and Women's Freestyle, Pairs, and Dance competitions.

12:30

5 NFL '86 Hosted by Bob Costas.

1:00

5 NFL FOOTBALL Seattle Seahawks at Dallas Cowboys (Live)

4:00

5 SEAHAWKS POST-GAME

DAYTIME MOVIES

8:30

2 ★★★★ "The Gunfighter" (1950, Western) Gregory Peck, Helen Westcott. A fugitive gunslinger is tailed by the vengeful brothers of a murder victim.

HILL STREET BLUES

Grace Gardner (Barbara Babcock) returns to the police precinct as Sister Charity, a nun who now seeks the captain's aid in establishing a counseling center, in the "Amazing Grace" episode of NBC's "Hill Street Blues," **THURSDAY, NOV. 27.**

CHECK LISTINGS FOR EXACT TIME

© 1986 Compulog

10:00

12 ★★ "Ice Castles" (1979, Drama) Lynn-Holly Johnson, Robby Benson. A promising young figure skater and her boyfriend find it hard to cope with sudden success when she is chosen to train for a pre-Olympic competition.

2:30

26 ★★½"Le tatoue"(1968, Comedie) Louis de Funes , Dominique Davray. A la decouverte d'un Modigliani tatoue sur le dos d'un ancien legionnaire, un marchand le lui achete a coups de millions et contre la remise a neuf de sa maison de campagne.

EVENING

6:00

2 6 8 NEWS

4 ABC NEWS

5 NBC NEWS

7 CBS NEWS

9 MACNEIL / LEHRER NEWSHOUR

12 M*A*S*H The benzedrine pill Charles takes to give him some energy has strange results.

21 SCTV

26 MANON "Joel strikes back" La doyenne du CLSC est menacee par une nouvelle politique de retraite anticipee, Joel decide de contester cette politique a sa facon.

6:30

4 CHRISTMAS IN THE NORTHWEST Local artists perform holiday songs.

5 TOP STORY

7 NEWS

12 TAXI Jim predicts a bizarre catastrophe will befall Alex involving a beautiful blonde.

18 PROUDLY SHE MARCHES / WINGS ON HER SHOULDER

21 LOVE ME, LOVE ME NOT

26 GENIES EN HERBE

7:00

2 BEST YEARS

4 21 WHEEL OF FORTUNE

5 8 ENTERTAINMENT TONIGHT Interview with actor Robert Young.

6 CAMPBELLS When Captain Sims is challenged to a duel over the death of a man 15 years earlier, James tries to prove his innocence.

7 NEWLYWED GAME

9 WILD, WILD WORLD OF ANIMALS The family relationships of wild monkeys off the coast of Japan.

12 MOVIE ★★★ "The Sky's The Limit" (1975, Drama) (Part 1 of 2) Pat O'Brien, Lloyd Nolan., A man uses an old biplane in a bid for his grandson's affection. A "Wonderful World of Disney" presentation.

18 H.O.P.E.: FIGHT AGAINST CANCER

26 LE TELEJOURNAL

7:25

26 LE POINT

7:30

2 ELLEN BURSTYN SHOW

4 21 JEOPARDY

5 EVENING Featured: John Keister; Marily Beck looks at the year's most tasteless events involving celebrities.

6 7 DATING GAME

8 CAMPBELLS When Captain Sims is challenged to a duel over the death of a man 15 years earlier, James tries to prove his innocence.

9 WORLD OF SURVIVAL

8:00

2 TRAVELLING LIGHT: THE PHOTOJOURNALISM OF DILIP MEHTA Christopher Plummer narrates this documentary of Dilip Mehta, whose award-winning photographs have appeared regularly on magazine covers all over the world.

4 OUR WORLD Highlights from October and November of 1973 include the energy crisis, Egyptian and Syrian armies attack Israel on Yom Kippur, "Fear of Flying" by Erica Jong is published, Billie Jean King beats Bobby Riggs, Watergate's "Saturday Night Massacre."

5 COSBY SHOW Denise is involved in an auto accident with a limousine carrying singer Stevie Wonder. In stereo. (R)

6 SIMON & SIMON A.J.'s life is in danger when he's drawn into an obsessive woman's web of illusion. (R)

7 MOVIE ★½ "Smokey And The Bandit Part 3" (1983, Comedy) Jackie Gleason, Jerry Reed. Sheriff Buford T. Justice mistakes Cletus for the Bandit and pursues him throughout the South.

8 COSBY SHOW Denise is involved in an auto accident with a limousine carrying singer Stevie Wonder. (R)

9 TWO TALES FROM THE BROTHERS GRIMM In "Bearskin," a brash young man makes a deal with the devil; "Jack and the Dentist's Daughter" tells the story of a young man who faces and overcomes all obstacles to win his true love.

12 MOVIE ★★ "The Return Of The Mod Squad" (1979, Mystery) Michael Cole, Peggy Lipton. Three former undercover cops get back together after seven years to find out who is trying to murder their ex-boss.

18 LIVING PLANET: A PORTRAIT OF THE EARTH David Attenborough explores great rivers of the world, including the Amazon, and the varieties of life found in them. (R)

21 THE JUDGE

26 CINEMA ★★½ "L'addition" (1984, Drame) Richard Berry, Victoria Abril. Un jeune acteur se retrouve en prison pour quelques jours mais malheureusement , il est mele a son corps defendant a une tentative d'evasion.

8:30

5 FAMILY TIES Andrew Keaton (Brian, Bonsall), now 3 years old, is enrolled in preschool. In stereo. (R)

8 FAMILY TIES Andrew Keaton (Brian Bonsall), now 3 years old, is enrolled in preschool. (R)

21 IRISH ROVERS

9:00

2 GZOWSKI & CO. A profile of the Orford Quartet and the music which has brought them success.

4 21 THE COLBYS Adrienne's arrival stuns Monica and Cash; Fallon has unwelcome news for Miles; Jason attempts to end Bliss's love affair with Kolya.

5 CHEERS The Cheers gang gathers for what turns out to be a tumultuous Thanksgiving dinner at Carla's house. In stereo.

6 SCARECROW AND MRS. KING A man who pledges his friendship to Amanda uses her in an attempt to steal plans for the nation's anti-missile system. (R)

8 CHEERS The Cheers gang gathers for what turns out to be a tumultuous Thanksgiving dinner at Carla's house.

9 MYSTERY! "Brat Farrar" Possible death and an enraged Simon Ashby's attempts to stop him are the obstacles facing Brat as he tries to discover the truth about Patrick's disappearance. (Part 3 of 3)

18 CRIME INC. Organized crime syndicates in Chicago, from the days of Prohibition to the present, are examined.

9:30

2 WAY WE ARE A family man's involvement in jogging stirs the curiosity of the neighborhood. Stars Stan Lesk and Pamela MacDonald.

5 8 NIGHT COURT Returning from vacation, Harry becomes romantically involved with the woman judge who jailed Christine on contempt charges.

10:00

2 NATIONAL / JOURNAL

4 21 20 / 20 Scheduled: a reunion of 60,000 British women, who return to England 40 years after they were allowed to join their American husbands in the United States.

5 6 HILL STREET BLUES Esterhaus' former flame Grace Gardner returns to the precinct as a nun seeking Furillo's assistance in establishing a counseling center.

7 KNOTS LANDING Peter denies causing Jill's accident; Jean reveals to Ben how he can be free of her; Ben is suspicious of Val's new secretary; events at the hospital further upset Gary.

8 NIGHT HEAT A convicted killer is back on the streets after a deadly escape from his trial, and O'Brien is determined to track him down after previously having arrested him.

9 MASTERPIECE THEATRE "Paradise Postponed" Leslie's scheming intensifies as he takes advantage of a major political opportunity unhampered by his ineffectual business partners and his concerned wife; Henry's marriage is failing. (Part 6 of 11)

12 HONEYMOONERS Alice and Trixie believe that the secret of a happy marriage is doing things together with their husbands.

18 STRANGERS ABROAD

26 LE TELEJOURNAL

10:25

26 ICI RADIO-CANADA "L'image de la femme a Radio-Canada" L'image de la femme a l'ecran, vehiculee par les teleromans.

10:30

12 DAVE ALLEN

10:55

26 MOV CINEMA ★★ "Le piege a cons" (1979, Drame) Lise Roy, Bruno Metter.

11:00

2 4 5 7 NEWS

6 8 CTV NEWS

9 NIGHTSIGHT

12 BENNY HILL Benny plays a waiter in a French hotel who gets caught in some embarrassing situations.

21 SPORTS PAGE

11:20

6 8 NEWS

11:30

2 MAUDE Maude is forced to deal with an overly liberated employee of Walter's. (R)

4 NIGHTLINE

5 TONIGHT Host: Johnny Carson. Scheduled: "Late Night" host David Letterman, singer Robert Palmer. In stereo.

7 LOCKER ROOM

9 MACNEIL / LEHRER NEWSHOUR

12 TWILIGHT ZONE A man finds himself all alone in a small town.

21 NEWS

12:00

2 MOVIE ★★★ "Across The Pacific" (1942, Adventure) Humphrey Bogart, Mary Astor. During World War II, a spy plots to blow up the Panama Canal. (R)

4 JIMMY BRESLIN'S PEOPLE

7 NIGHT HEAT A young wife dies when her airport limousine is sabotaged.

12 HOW TO MAKE MONEY IN THE STOCK MARKET

21 ONE DAY AT A TIME Alex ventures out on his first date.

12:05

6 MATT HOUSTON Matt is interrupted, while training his pet frog, to exonerate an old flame (Cristina Ferrare) of a murder charge.

8 MATT HOUSTON

12:30

5 21 LATE NIGHT WITH DAVID LETTERMAN From December 1985: actor Tom Hanks, NBC sportscaster Marv Albert and comedian John Mendoza make guest appearances; also, viewer mail. In stereo. (R)

12 MOVIE ★★★ "Mirage" (1965, Mystery) Gregory Peck, Diane Baker. A psychiatrist doubts his patient's amnesia, but agrees to help him after becoming involved in a series of strange events.

1:00

4 NEWS

1:05

6 MOVIE ★★½ "The Sheepman" (1958, Western) Glenn Ford, Shirley MacLaine. A sheep owner attempts to outwit his enemies while herding his animals through cattle country.

8 MOVIE ★★ "A Bullet For Joey" (1955, Drama) George Raft, Edward G. Robinson. The FBI enlists the aid of a former gangster in rescuing a kidnapped atomic scientist.

1:10

7 MOVIE ★★ "Bimini Code" (1984, Adventure) Vickie Benson, Frank Alexander. Trailing a notorious criminal, two adventurers are forced into a fateful showdown on Bimini Island. (R)

1:30

5 TODAY'S BUSINESS

21 CHARLIE'S ANGELS Arsonists hit a film lab where porno footage is being used for blackmail.

2:00

5 NEWS

2:30

5 MUSIC CITY U.S.A.

7 NEWS

12 BIG VALLEY In order to bring in their harvest in time, the Barkleys hire a man with the reputation of a jinx.

21 LAVERNE & SHIRLEY While on their vacation cruise, Shirley is convinced an ensign is going to pop the question. (Part 2 of 2)

2:50

8 LOU GRANT Rossi covers the case of a convicted murderer who won't appeal her death sentence.

3:00

7 NIGHTWATCH

3:05

6 LOU GRANT A bitter strike over automation splits the city room and forces Lou to side with management.

3:30

12 CNN NEWS

Christmas Cantata with Bel Canto

The Bel Canto Singers, under the direction of Katherine Harder, will be hosting a Christmas program on Dec. 13 at the Mennonite Educational Institute. The choir will be performing J.S. Bach's "Christmas Cantata" and several uniquely arranged Christmas carols. They will share the program with the theatre class of the Central Valley Academy of Music which will be performing a two-act play.

The play is an original adaptation of the Christmas portions of the novel "Little Women", and was written by Harder. She is the instructor of the theatre class, and her own extensive theatre experience and creative talent ably qualify her for the challenge of writing, directing, and producing a play.

The program will begin at 8 p.m. For more information contact the Central Valley Academy of Music at 852-3242.

On April 25, 1987, the Bel Canto Singers will perform the lovely "Faure Requiem" with orchestra. The performance will begin at 8 p.m. at South Abbotsford Mennonite Brethren Church. Mark it on your calendar.

"MISTY MORN"

By Gerda Neubacher

EDITION STRICTLY LIMITED TO 4500 PLATES

PLATE MUST BE PREPAID

DELIVERY IN NEW YEAR

ORDER NOW!

Available from your CALED dealer:

LEE'S JADE AND OPALS

THE UNUSUAL JEWELLERY STORE IN THE COUNTRY

3563-232nd Street, Langley

VISA 534-2736

Are you afraid of a chimney FIRE

Do you burn WOOD

Sleep worry FREE

With automatically activated Fingard Chimney Extinguishing Unit. This devise will only operate on actual chimney fires.

Central Fraser Valley Fire Protection Ltd.
Phone 534-3984

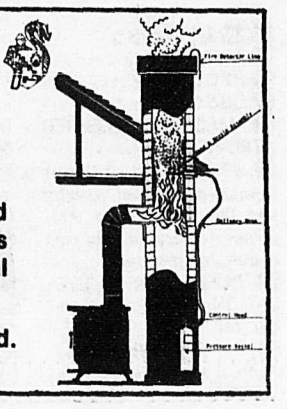

FRIDAY EVENING

NOVEMBER 28, 1986

DAYTIME SPECIALS

11:00

9 JOHN LENNON: A JOURNEY IN THE LIFE Tracing John Lennon's life and career -- from childhood through his final years at home with his family -- actors Benji Lawrence, Tim McEvoy and Bernard Hill portray the ex-Beatle in this dramatized portrait of the musician and his search for self-knowledge.

12:00

9 MUSICAL PASSAGE A film profile of the Soviet Emigre Orchestra, whose members are mostly Soviet Jews who have sought refuge in the U.S. Included are interviews with the musicians and concert performances of music by Haydn, Mozart, Tchaikovsky and Shostakovich.

3:00

12 THE GLO FRIENDS SAVE CHRISTMAS Animated. Gloland's little creatures race to block the plans of an ice-hearted witch who's determined to stop Santa from delivering his Christmas goodies. Voices: Sally Struthers, Carroll O'Connor.

DAYTIME CHILDREN'S SHOWS

2:00

9 WONDERWORKS "Jen's Place" Megan Follows stars as a 14-year-old girl whose anger about her parents' separation prompts her to seek aid from a child-advocacy lawyer. (R)

3:00

2 MATT & JENNY While canoeing, Matt and Jenny encounter two lumberjacks escaping from an advancing forest fire. (R)

12 THE GLO FRIENDS SAVE CHRISTMAS Animated. Gloland's little creatures race to block the plans of an ice-hearted witch who's determined to stop Santa from delivering his Christmas goodies. Voices: Sally Struthers, Carroll O'Connor.

DAYTIME SPORTS

11:30

7 COLLEGE FOOTBALL Maryland at Virginia (Live)

DAYTIME MOVIES

8:30

2 ★★ "Stowaway" (1936, Comedy) Shirley Temple, Robert Young. A small orphan inadvertently stows away on a ship and is befriended by an irresponsible playboy.

10:00

12 ★★★ "They Drive By Night" (1940, Drama) Humphrey Bogart, Ann Sheridan. A pair of truckers become involved with murder during one of their runs.

2:30

26 ★★★½ "Pour l'exemple" (1964, Drame) Dick Bogarde, Leo McKern. Un capitaine, charge de la defense d'un deserteur s'apercoit que le soldat n'etait pas en pleine possession de ses moyens au moment de sa desertion.

EVENING

6:00

2 6 8 NEWS

4 ABC NEWS

5 NBC NEWS

7 CBS NEWS

9 MACNEIL / LEHRER NEWSHOUR

12 M*A*S*H Klinger breaks in another psycho and the last box of morphine from supply seems to be contaminated.

18 COMPUTERS IN EDUCATION

21 TGIF

26 A PLEIN TEMPS "Secrets d'amour" Phil et Estelle parleront-ils de sexualite avec leur fille?

6:30

4 NEWS

5 TOP STORY

7 NBA BASKETBALL Seattle SuperSonics at Phoenix Suns (Live)

12 TAXI Elaine sets out to cure a reclusive artist of his fear of the outside world.

21 LOVE ME, LOVE ME NOT

26 AUTOROUTE ELECTRONIQUE

7:00

2 STARMAN A scheming woman plans to keep Scott with her at all costs.

4 21 WHEEL OF FORTUNE

5 8 ENTERTAINMENT TONIGHT Kenny Rogers' photo exhibit in Nashville.

6 THRILL OF A LIFETIME Ice cleaner for the Stanley Cup Champion Montreal Canadiens; a teen-age girl skis with Laurie Graham; 78-year-old fiddler plays with a champion fiddler; a brother and sister are reunited after 40 years.

9 WILD, WILD WORLD OF ANIMALS The bird "rook" that is said to hold court and deliver death sentences on fellow rooks.

12 MOVIE ★★★ "The Sky's The Limit" (1975, Drama) (Part 2 of 2) Pat O'Brien, Lloyd Nolan. A man uses an old biplane in a bid for his grandson's affection. A "Wonderful World of Disney" presentation.

18 CHILDREN OF THE DOG STAR

26 NOUVELLES

7:25

26 LE POINT

7:30

4 21 JEOPARDY

5 EVENING Featured: American's opinions of America.

6 DATING GAME

8 THRILL OF A LIFETIME Ice cleaner for the Stanley Cup Champion Montreal Canadiens; a teen-age girl skis with Laurie Graham; 78-year-old fiddler plays with a champion fiddler; a brother and sister are reunited after 40 years.

9 WORLD OF SURVIVAL

18 MOTORWEEK

8:00

2 TOMMY HUNTER Guests: Conway Twitty, Brenda Lee, The Sweethearts of the Rodeo, Mike O'Reilly.

4 KINGDOM CHUMS "Little David's Adventure" In this animated, live-action special, three youngsters and magically transformed stuffed animals are transported through time to the site of the biblical story of David and Goliath.

5 A-TEAM Polynesian warriors on a South Pacific island believe Murdock is their king. In stereo.

6 A-TEAM

8 SCARECROW AND MRS. KING A man who pledges his friendship to Amanda uses her in an attempt to steal plans for the nation's anti-missile system. (R)

9 WASHINGTON WEEK IN REVIEW

12 MOVIE ★★★ "The Horse Soldiers" (1959, Adventure) John Wayne, William Holden. The Union cavalry drives toward Louisiana amidst personal conflicts between the officers on the subject of war.

18 ELIZABETH R "The Enterprise Of England" After Mary has been executed, Philip of Spain uses the incident as an excuse for sending the Armada to conquer England.

21 FASHION TV

26 SERIES-PLUS "La Mafia" Corrado envoie Paola qui a ete violee, dans une clinique suisse avec sa mere. La lutte contre la Mafia est loin d'etre terminee. (7e de 7)

8:30

9 WALL $TREET WEEK "Should You Give Thanks for Cosmetic Stocks?" Guest: Prudential-Bache Securities Cosmetics Analyst Nancy Hall.

21 STONEY PLAINS

9:00

2 7 DALLAS Wes Parmalee makes a startling disclosure at the annual Oil Barons' Ball; Jenna receives an upsetting proposition from Pam; Sue Ellen forces J.R. into a showdown; Jamie reaches a decision about her marriage.

4 STARMAN A scheming woman plans to keep Scott with her at all costs.

5 MIAMI VICE A happy-go-lucky con man (Phil Collins) gets involved with vengeful cocaine dealers. In stereo. (R)

6 SCARECROW AND MRS. KING A man who pledges his friendship to Amanda uses her in an attempt to steal plans for the nation's anti-missile system. (R)

8 MIAMI VICE A happy-go-lucky con man (Phil Collins) gets involved with vengeful cocaine dealers. (R)

9 A WAR STORY Donald Sutherland narrates this docu-drama about Dr. Ben Wheeler, a Canadian doctor held in a Japanese prisoner-of-war camp during World War II.

21 TRANSPLANT

26 CONTRECHAMP

9:30

18 EARTH EXPLORED

21 TO BE ANNOUNCED

26 LE TELEJOURNAL

9:55

26 CINEMA ★★ "Frankenstein 90" (Pas de date, Comedie) Jean Rochefort, Fiona Gelin. Un lointain descendant du baron Frankenstein tient a mener a bout les recherches entreprises par son ancetre.

10:00

2 NATIONAL / JOURNAL

4 TEARS OF JOY, TEARS OF SORROW Host John Forsythe takes a look at how televised media events can, by design or chance, move viewers to tears.

5 DAVID LETTERMAN SPECIAL "David Letterman's Holiday Film Festival" CBS News correspondent Diane Sawyer, Jonathan Winters and Michael J. Fox are among those presenting their own short-subject comedy films. In stereo.

6 NIGHT HEAT A convicted killer is back on the streets after a deadly escape from his trial, and O'Brien is determined to track him down after previously having arrested him.

7 21 FALCON CREST Maggie continues to agonize over her children's problems; Meredith attempts to seduce Richard.

8 MIAMI VICE Crockett becomes obsessed with finding an elusive cat burglar. In stereo.

18 GREAT DEPRESSION

10:30

9 MOVIE ★★★ "The Swimmer" (1968, Drama) Burt Lancaster, Janice Rule. Based on a John Cheever story. While swimming the pools of his wealthy Connecticut friends, a middle-aged man reflects upon his past and present.

12 HONEYMOONERS The Kramdens and the Nortons gather in the Kramden apartment to share the joys of Christmas.

11:00

2 4 5 7 NEWS

6 8 CTV NEWS

12 'ALLO 'ALLO

21 SPORTS PAGE

11:20

6 8 NEWS

11:30

2 GOOD ROCKIN' TONITE

4 NIGHTLINE

5 TONIGHT Host: Johnny Carson. In stereo.

7 ALL IN THE FAMILY

12 CARSON'S COMEDY CLASSICS

21 NEWS

12:00

4 JIMMY BRESLIN'S PEOPLE

7 T.J. HOOKER Hooker and Romano investigate the death of a high-school cheerleader. (R)

9 MACNEIL / LEHRER NEWSHOUR

12 WRESTLING

21 MOVIE ★★★ "Medium Cool" (1969, Drama) Robert Forster, Verna Bloom. A Chicago TV cameraman finds himself drawn to a struggling schoolteacher and her little boy, who becomes lost during the 1968 Democratic convention riots.

12:05

6 MOVIE ★★★★ "Singin' In The Rain" (1952, Musical) Gene Kelly, Debbie Reynolds. During Hollywood's transition to the talkies, a top silent movie star falls in love with a spirited newcomer.

8 MOVIE ★★★ "A Shot In The Dark" (1964, Comedy) Peter Sellers, Elke Sommer. A police inspector vindicates a parlor maid of a series of murders.

12:30

2 MOVIE ★★½ "Cornered" (1945, Adventure) Dick Powell, Walter Slezak. A vengeful airman seeks the Nazi war criminal responsible for the deaths of his wife and child.

5 FRIDAY NIGHT VIDEOS In stereo.

12 MILLION DOLLAR SECRETS

1:00

4 NEWS

1:10

7 MOVIE ★★★ "Arnold" (1973, Comedy) Roddy McDowall, Stella Stevens. A gloomy, rain-damp graveyard is the scene of a gala wedding ceremony with the cadaverous groom a prime suspect in eight unsolved murders.

1:30

12 MOVIE ★★½ "The Night Of The Grizzly" (1966, Adventure) Clint Walker, Martha Hyer. A former lawman is bothered by a grizzly when he tries his hand at ranching.

2:00

5 NEWS

21 CHARLIE'S ANGELS A simple case involving a woman with a gambling problem develops into an expose of a blackmailing scheme involving prostitution.

2:05

6 MOVIE ★★½ "Son Of A Gunfighter" (1966, Western) Russ Tamblyn, James Philbrook. An outlaw's son attempts to stop his father's crusade of terror.

8 MOVIE ★★½ "A Rage To Live" (1965, Drama) Suzanne Pleshette, Bradford Dillman. After many love affairs, a promiscuous young social leader tries settling down to a normal married life.

3:10

7 NEWS

3:30

12 BIG VALLEY Tensions are running high between the Mortons and the Barkleys prior to their annual rodeo competition.

4:30

12 CNN NEWS

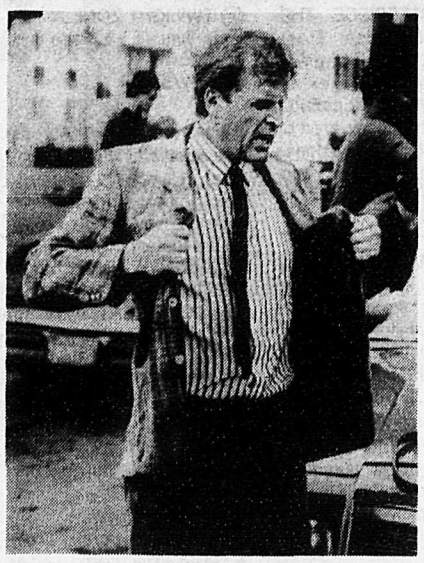

SLEDGE HAMMER!

Sledge Hammer (David Rasche) realizes he could have used better protection after chasing an informant through a car wash, on ABC's "Sledge Hammer!". The "If I Had a Little Hammer" episode airs **FRIDAY, NOV. 28.**

CHECK LISTINGS FOR EXACT TIME

© 1986 Compulog

COACHMEN RESTAURANT

For a relaxing evening out, so close to home!

Countryside Shopping Centre, Aldergrove

856-3333

Special!

Breaded PORK CHOPS $6.45

Includes: Soup, "all you can eat" salad bar, vegetables & choice of baked or stuffed potato. Children's menu from $1.95. Special ends Dec. 3rd.

Open 8 am to 10 pm, 7 days a week

SUPER SALE

Brand New! 1987 Topazs

• dual remote mirrors • air conditioning • tinted glass • Power locks • body mouldings • AM/FM stereo • premium sound • clearcoat paint.

CHOOSE FROM 15 IN STOCK

$10,999

SALE PERIOD: WED., NOV. 26-SUN., NOV. 30, 1986

LOU ISFELD LINCOLN MERCURY

Dealer License 6225

533-2323 32562 S. Fraser Way Abbotsford 853-0711

OVER 40 NEW TOPAZ'S IN STOCK!

OVER 200 USED CARS & TRUCKS IN STOCK!

SATURDAY

NOVEMBER 29, 1986

MORNING

5:45
4 NOTE OF FAITH / NEWS HEADLINES
12 WITH THIS RING

6:00
4 RAINBOW EXPRESS
5 GARDENING WITH ED HUME
6 8 WALTERS FAMILY
7 WEEKEND NORTHWEST
12 AGRICULTURE U.S.A.
21 CIRCLE SQUARE

6:30
4 BOOMERANG
5 KIDD VIDEO
6 ADVENTURES DOWN UNDER
7 KIDS ARE PEOPLE TOO Guests: Vanna White ("Wheel of Fortune"), Billy Hufsey ("Fame"), the Huffy Stunt Team, beauty expert Beverly Sassoon.
8 PAUL HANN AND FRIENDS Guest: puppeteer Lois Walker.
12 KIDS CLUB
18 FABLES OF THE GREEN FOREST
21 FRIGHTENSTEIN

7:00
4 WUZZLES
5 KISSYFUR
6 FILM FEATURE
7 BERENSTAIN BEARS
8 ZIG ZAG
9 SESAME STREET (R)
18 JEREMY / NODDY

7:30
4 21 CARE BEARS FAMILY
5 DISNEY'S ADVENTURES OF THE GUMMI BEARS
6 WORLD TOMORROW
7 WILDFIRE
8 ASTROBOY
18 SIZE SMALL
26 LE PETIT CASTOR

8:00
2 MOVIE ★★★★ "Gunga Din" (1939, Adventure) Cary Grant, Douglas Fairbanks Jr. Based on the story by Rudyard Kipling. An Indian waterboy becomes involved with British military action in the mountains of northern India.
4 FLINTSTONE KIDS
5 21 SMURFS
6 POLKA TIME
7 12 JIM HENSON'S MUPPETS, BABIES & MONSTERS
8 ROBOTECH
9 DEALING IN DISCIPLINE
18 KIMBA THE WHITE LION
26 WOODY LE PIC

8:30
6 JERRY FALWELL
8 ROBOTECH
9 WRITE COURSE (R)
18 BELLE AND SEBASTIAN
26 PASSE-PARTOUT

9:00
4 REAL GHOSTBUSTERS
7 PEE WEE'S PLAYHOUSE
8 M.A.S.K.
9 WRITE COURSE (R)
12 BUGS BUNNY AND FRIENDS
18 WIND IN THE WILLOWS / ROBIN AND ROSY
26 CONGRES DU PARTI LIBERAL

9:30
4 POUND PUPPIES
5 ALVIN AND THE CHIPMUNKS
6 IT IS WRITTEN
7 TEEN WOLF
8 ASTROBOY
9 ASSIGNMENT AFRICA: AN INSIDE STORY SPECIAL EDITION Hodding Carter III examines American press coverage of events in Africa, reasons why important news stories - both positive and negative - often are underreported and profiles an innovative program that helps local newspapers bring Africa's stories to their readers.
18 DR. SNUGGLES
21 HERSELF THE ELF

10:00
2 WESTERN GARDENER
4 TENNIS AT&T Challenge, from Omni Coliseum in Atlanta. (Live)
5 FOOFUR
6 8 CFL FOOTBALL A replay of the last year's Grey Cup. (Taped)
7 GALAXY HIGH
12 HUMANOIDS
18 FACES OF CULTURE
21 INSPECTOR GADGET
26 CINE-FAMILLE "Ami ou ennemi?" Durant la derniere guerre mondiale, deux adolescents sont temoins de l'ecrasement d'un avion allemand.

10:30
2 COUNTRY CANADA
5 PUNKY BREWSTER
7 RICHIE RICH (R)
9 ECONOMICS U$A
12 SHE-RA: PRINCESS OF POWER
18 FACES OF CULTURE
21 INSPECTOR GADGET

11:00
2 WHAT'S NEW? (R)
5 LAZER TAG ACADEMY In stereo.
7 HULK HOGAN'S ROCK 'N' WRESTLING
9 ECONOMICS U$A
12 HE-MAN AND MASTERS OF THE UNIVERSE
18 TURNAROUND: THE STORY OF RECOVERY
21 CAPTAIN NEMO

11:30
2 WONDERSTRUCK Topics: how to get energy, speed and accuracy out of an elastic band; lizards in captivity; wrestling as a science; how to define a species. (R)
5 FLASHI A MAGAZINE FOR KIDS
9 NEWTON'S APPLE
12 CARTOONS
21 HERCULES
26 GENIES EN HERBE Rencontre entre le college des Eudistes et l'ecole secondaire Gerard Filion de Montreal.

11:45
18 QUESTION OF IMMUNITY

AFTERNOON

12:00
2 SPORTSWEEKEND Scheduled: Grey Cup Parade, live from Vancouver, B.C.; the Read Report with Ken Read; a report on the Canadian women's ski season; Royal Winter Fair from Toronto.
4 COLLEGE FOOTBALL TODAY
5 SPORTS LIFESTYLES
6 8 GREY CUP PARADE From Vancouver, B.C. (Live)
7 KIDS ARE PEOPLE TOO Guests: Vanna White ("Wheel of Fortune"), Billy Hufsey ("Fame"), the Huffy Stunt Team, beauty expert Beverly Sassoon.
9 TONY BROWN'S JOURNAL A discussion of issues facing black men and women and ultimately, the family.
12 I DREAM OF JEANNIE A general's hippie daughter uses Jeannie's secret to blackmail Tony.
18 CHANGING WOMEN'S WORK: ATTENTION WOMEN AT WORK
21 100 HUNTLEY STREET
26 DEFILE DE LA COUPE GREY (EN DIRECT DE VANCOUVER)

12:25
4 COLLEGE FOOTBALL Teams to be announced. (Live)

12:30
5 SKINS GAME GOLF Fuzzy Zoeller, Lee Trevino, Arnold Palmer and Jack Nicklaus compete in this lucrative four-man competition, from PGA West in La Quinta, Calif. (Live)
7 12 COLLEGE FOOTBALL Notre Dame at Southern Cal (Live)
9 PRESENTE

1:00
9 OUT OF THE FIERY FURNACE The environmental impact of mining, recycling and new exploration methods, and the search for new energy sources, including the use of solar and nuclear power.
21 WRESTLING

1:30
6 8 WIDE WORLD OF SPORTS
18 HISTORY OF ENGLISH LAWS

2:00
9 THE AFRICANS Ali A. Mazrui looks at how modern Africans integrate the many contradictions posed by their triple heritage of customary law, Western values and the Sharia (Islam's sacred law which touches all facets of Muslim life).
18 WORLD AT WAR
21 WRESTLING

2:30
26 A PREMIERE VUE

3:00
2 SATURDAY REPORT
5 PBA BOWLING $150,000 Budweiser Classic, from Columbus, Oh. (Taped)
6 NEWSCIENCE
8 WRESTLING
9 GREAT CHEFS OF CHICAGO Bernard Cretier prepares salmon baked in puff pastry, seafood pate in basil sauce and tarte au chocolat.
18 CALCULUS II
21 CHRISTIAN CHILDREN'S FUND
26 LES MYSTERIEUSES CITES D'OR

3:30
2 THIS WEEK IN PARLIAMENT
6 NEWS
9 GOOD HEALTH FROM JANE BRODY'S KITCHEN The need for carbohydrates. Guests: dietician Phyllis Crapo, Dr. Jerrold Olefsky.
18 AGE OF ENLIGHTENMENT
21 FOOD FOR LIFE
26 CANDY

4:00
2 THIS WEEK IN B.C.
4 POLICE STORY Arrested on reckless driving charges, a wealthy girl accuses a cop of propositioning her.
6 ENTERTAINMENT THIS WEEK Interview with Angie Dickinson and Lynda Carter on the set of their upcoming TV movie.
7 RISKING IT ALL
8 POLKA TIME
9 FRUGAL GOURMET Several dishes that may be served as a first course are prepared, including zucchini fritters and spinach crepes. In stereo.
12 MOVIE ★★ "Escort To Danger / The Night Of The Clones" (1978, Adventure) Nicholas Hammond, Robert F. Simon. Spider-Man searches for a South American president's kidnapped daughter and investigates a scientist's cloning research.
18 RAINBOW / JEREMY
21 FASHION TV
26 LES AVENTURES DE SHERLOCK HOLMES

4:30
2 DOCTOR, DOCTOR
5 CELEBRATE THE DIFFERENCES Featured: Leah Grossman prepares a tasty South American delicacy; music of Chilean guitarist Patricio Contreras.
7 THIS IS THE NFL A weekly feature highlighting a player or team from the past, a current personality and an analytical preview of the week's most important contest. (Taped)
8 LEISURE TODAY
9 SNEAK PREVIEWS Hosts Jeffrey Lyons and Michael Medved look at what's new at the movies.
18 BELLE AND SEBASTIAN
21 NEWS
26 JUMEAU, JUMELLE

5:00
2 NHL HOCKEY Winnipeg Jets at Vancouver Canucks (Live)
4 HART TO HART A vacationing Max unknowingly has a poisoned cigar, and the Harts frantically rush to save him.
5 NEWS
6 WRESTLING
7 BLACK SHEEP SQUADRON When it comes around to the requalifying tests, the Black Sheep squadron members fail miserably.
8 RED FISHER
9 THIS OLD HOUSE A review of the seventh season; the problems and potential of the eighth season's first project -- the renovation of a 40-year-old Cape-style home in Reading, Mass. -- are reviewed by the owners, host Bob Vila and master carpenter Norm Abram.
18 KIDS OF DEGRASSI STREET
26 LA SEMAINE PARLEMENTAIRE A OTTAWA

5:30
5 NBC NEWS
8 READY, SET, GROW
9 FACES OF JAPAN
18 TOM GRATTAN'S WAR
21 WHEEL OF FORTUNE

EVENING

6:00
4 JEOPARDY
5 ENTERTAINMENT THIS WEEK Interview with Angie Dickinson and Lynda Carter on the set of their upcoming TV movie.
6 8 NEWS
7 COVER STORY
9 NATURE A look at how the Pantanal's wildlife species cope with the annual cycle of flood and drought which transforms the marshy prairie from a dry savannah into the world's largest freshwater wetland -- a 36,000 square-mile area that encompasses southwestern Brazil and parts of Bolivia and Paraguay. In stereo.
12 M*A*S*H Hawkeye gives up jokes while Charles schemes to give up Korea.
18 AUTOMATING THE OFFICE
21 NEW MUSIC MAGAZINE
26 IMPACT

6:30
4 7 NEWS
12 THREE'S COMPANY Chrissy and Jack try to cool Larry's ardor for Janet.
18 MOTORWEEK

7:00
4 WHEEL OF FORTUNE
5 6 LIFESTYLES OF THE RICH AND FAMOUS Dolly Parton; William Shatner; the Amazing Kreskin; a tour of Stockholm, Sweden with actress Britt Ekland and husband Jim McDonnell; actor Christopher Atkins in the Australian outback. (R)
7 DEMPSEY & MAKEPEACE
8 LOTTO NIGHT
9 WONDERWORKS "Hide and Seek" A student who tries to help a friend with her computer class accidentally creates a program that can make its own decisions. (R)
12 MTV TOP 20 VIDEO COUNTDOWN
18 DOCTOR, DOCTOR
21 DEAR AUNT AGNES
26 SAMEDI DE RIRE Invites: Les Beaux-freres Beaudoin

7:30
4 FRONT RUNNERS Featured: a profile of a ferryboat captain who guides cruises on San Francisco Bay; Janet Lenaburg who won the Pro-Am Windsurfing competition; agile teen cyclists demonstrates the "rad" sport of free-style biking.
8 CHECK IT OUT! When Howard gets fired after asking for a raise, Christian causes the store to deteriorate.
18 MONEYSWORTH
21 ME AND MAX

8:00
2 FRONT PAGE CHALLENGE

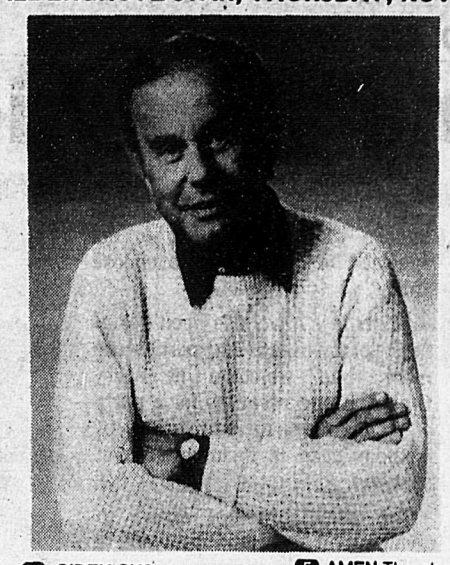

JACK PAAR SPECIAL

Jack Paar, the man who delighted viewers with his wit, hosts "Jack Paar Comes Home," **SATURDAY, NOV. 29.** The NBC special includes examples of Paar's repartee with several well-known celebrities.

CHECK LISTINGS FOR EXACT TIME

© 1986 Compulog

4 SIDEKICKS A 14-year-old girl asks 10-year-old Ernie for a date.
5 FACTS OF LIFE In stereo.
6 IN SESSION
7 DOWNTOWN Personal and professional problems arise when Forney crosses paths with a policewoman.
8 MOVIE "One Police Plaza" (Premiere, Drama) Robert Conrad, George Dzundza. Despite the restrictions placed on him by a superior, a New York City detective continues to investigate an increasingly complex murder case.
9 WILD AMERICA An exploration of ways to preserve the natural habitats of wildlife. (R)
12 RISKING IT ALL
18 END OF EMPIRE The tribesmen in the Aden protectorates learn that the Arabs are about to evict the British.
21 ALABAMA... MY HOME'S IN ALABAMA The popular country music group is joined by the Charlie Daniels Band, the Judds and Willie Nelson in this special that takes a look at the private lives and careers of Alabama.
26 CINEMA "SOF L'elegant" (Pas de date)

8:30
2 WE DON'T KNOCK Howard joins a rodeo; free ice cream in Toronto; confusion in a grocery store.
4 SLEDGE HAMMER! Sledge and Dori pose as parents hoping to adopt a child after several babies are stolen from a local hospital. In stereo.
5 227 In stereo.
6 CHECK IT OUT! When Howard gets fired after asking for a raise, Christian causes the store to deteriorate.
9 WILD SOUTH
12 MOVIE ★★★ "The Deep" (1977, Adventure) Robert Shaw, Jacqueline Bisset. A young couple find romance and treasure as they dive off the coast of Bermuda.
21 PAUL ANKA

9:00
2 BEST YEARS
4 HEART OF THE CITY
5 21 GOLDEN GIRLS In stereo.
6 MOVIE ★½ "For Lovers Only" (1982, Comedy) Deborah Raffin, Andy Griffith. A honeymoon retreat plays host to an assortment of newlywed couples.
7 MOVIE "One Police Plaza" (Premiere, Drama) Robert Conrad, George Dzundza. Despite the restrictions placed on him by a superior, a New York City detective continues to investigate an increasingly complex murder case.
9 MAKING OF A CONTINENT Focusing on the area of the Colorado Plateau containing Arizona and Utah, this look at the geological history of the Grand Canyon, Zion and Bryce Canyons, and Monument Valley reveals the North American continent's internal structure and evolution. (R)
18 PUCCINI

9:30
2 PACIFIC REPORT
5 AMEN The church is ordered to sell its inherited restaurant so it can make a mortgage payment. (Postponed from an earlier date.) In stereo.

10:00
2 B.C. LIONS THEN AND NOW
4 8 SPENSER: FOR HIRE An old friend of Spenser's is shot by a musket as he re-enacts Paul Revere's midnight ride.
5 21 JACK PAAR COMES HOME The host of "The Tonight Show" (1957-62) returns to TV in this special highlighted by taped conversations with Robert and John Kennedy, Richard Nixon and actress Judy Garland; also, footage of Bill Cosby, Liza Minnelli and the Beatles. In stereo.
9 DAVE ALLEN AT LARGE

10:30
9 TO THE MANOR BORN DeVere allows the traditional Hunt Ball to be held at the Manor, but doesn't accept Audrey's refusal to organize it and tries to change her mind.
26 LE TELEJOURNAL

10:50
26 LES NOUVELLES DU SPORT

11:00
2 NATIONAL
4 5 7 NEWS
6 8 CTV NEWS
9 CITIES "Chicago"
12 STAR TREK Inmates take control of a galaxy's asylum and plan to take over the universe.
21 SCTV

11:05
26 LA POLITIQUE FEDERALE

11:15
2 NEWS
4 ABC NEWS
26 CINEMA ★★★½ "L'inspecteur Harry" (1971, Drame) Clint Eastwood, Andy Robinson. Un maniaque manace de tuer une personne par jour, jusqu'a ce qu'on lui verse une somme importante.

11:20
6 8 NEWS

11:30
2 SPORTSLINE
4 ROCK 'N ROLL EVENING NEWS Scheduled: Don Johnson; live performance by Wang Chung; Bruce Springsteen profile; Lionel Richie on tour; new band featured -- New Order. In stereo.
5 21 SATURDAY NIGHT'S MAIN EVENT WWF Champion Hulk Hogan takes on Hercules Hernandez (managed by Bobby "The Brain" Heenan); Jake "The Snake" Roberts vs. Randy "Macho Man" Savage (managed by Elizabeth); and Rowdy Roddy Piper meets "Cowboy Bob" Orton (managed by Jimmy Hart). Taped Nov. 15 at the Los Angeles Sports Arena. In stereo.
7 ALABAMA... MY HOME'S IN ALABAMA The popular country music group is joined by the Charlie Daniels Band, the Judds and Willie Nelson in this special that takes a look at the private lives and careers of Alabama.

12:00
9 NADINE GORDIMER STORIES "Praise" A Johannesburg street boy's academic abilities develop under the tutelage of a young Englishwoman, but he suddenly disappears before his scheduled Oxford entrance exam.
12 HOW TO MAKE MONEY IN THE STOCK MARKET

12:05
6 MOVIE ★★★ "The Story Of Three Loves" (1953, Drama) Pier Angeli, Kirk Douglas. A ballerina, a governess and a circus performer find romance.
8 MOVIE ★★★★ "The Apartment" (1960, Comedy) Jack Lemmon, Shirley MacLaine. Hoping to get a promotion, a young insurance man lends his apartment to senior executives.

12:10
2 MOVIE ★★½ "Murder My Sweet" (1944, Mystery) Dick Powell, Claire Trevor. Detective Phillip Marlowe becomes involved in a mysterious murder case.

12:30
4 MOVIE ★★ "Judge Dee And The Monastery Murders" (1974, Mystery) Khigh Dhiegh, Mako. A 7th-century Chinese detective tackles an unusual case involving three wives, a one-armed man and a dead monk.
7 MTV TOP 20 VIDEO COUNTDOWN
12 DOCTOR WHO "The Curse Of Peladon" After the Doctor arrives on the planet Peladon, he uncovers a murderous plot aimed at stopping the king from joining the Galactic Federation.

1:00
5 ALMOST LIVE Featured: hosted by Ross Shafer with music by the "Almost Live Band."
21 PUTTIN' ON THE HITS

1:30
7 NEWS
21 CHARLIE'S ANGELS

2:00
5 NEWS
7 CRY THE AFRICAN CHILDREN

2:30
4 NEWS
12 MOVIE ★★½ "The Heist" (1972, Drama) Christopher George, Elizabeth Ashley. An armored car guard tries to prove his innocence after he is framed for the robbery of his vehicle.

2:35
6 MOVIE ★★½ "Tamahine" (1964, Comedy) Nancy Kwan, John Fraser. When a young Polynesian girl's father dies, she is sent to England where her uncle is headmaster of an exclusive boys' school.
8 MOVIE ★★★ "Billion Dollar Brain" (1967, Adventure) Michael Caine, Francoise Dorleac. Secret agent Harry Palmer becomes involved in intrigue and double-crossing in Finland.

GRAND OPENING TO AID HANDICAPPED

Mary Gina's is a friendly, family restaurant

ALDERGROVE - The Spanos family wants you to think of Mary Gina's restaurant as a home away from home.

Located on Fraser Highway in Aldergrove, Mary Gina's specializes in authentic Greek cuisine, and also serves European and Canadian dishes.

The restaurant, said by the owners to be "a warm friendly place where families gather for those special meals together", is having its grand opening on Saturday, Nov. 29.

During the grand opening, all proceeds will be donated to the Langley Association for the Handicapped.

Complete dinners are $7.95 for adults, and $5.95 for seniors and children.

Every Thursday, owner Kosta Spanos will prepare four to six specials for customers to choose from.

Thursdays have also been designated party night, and parties are more than welcome at Mary Gina's. If one reserves for a party of six or more, an anniversary or birthday cake is included free of charge.

The chefs are not afraid to divulge their secrets. Chef Voula is willing to teach anyone who asks how to make spinach pie.

The Spanos family would like to convey to everyone in Aldergrove "a tradition of family value from the Spanos family to you."

Mary Gina's will be open seven days a week.

Mary and Gina Kostos, the namesakes of Aldergrove's newest restaurant, are eager for your patronage. They and their family are ready to bend over backwards for you.

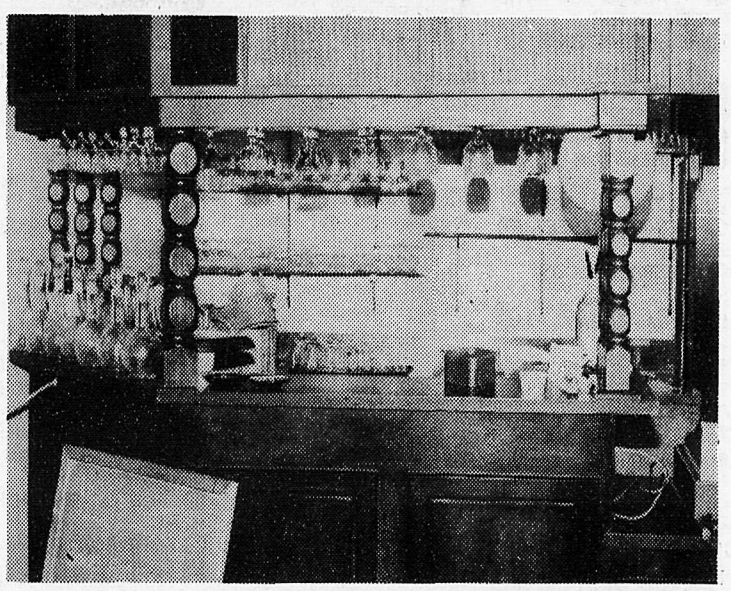

Located on the Fraser Highway in Aldergrove, Mary Gina's is ideal for family gatherings.

- Andrew Hanon photo

MARY GINA'S FAMILY RESTAURANT

Meet the Spanos Family!

Daughter Mary invites you to "Reserve for a party of six or more and your anniversary or birthday cake is complimentary."

Open 7 days a week

Daughter Gina says " All proceeds from their grand opening will be donated to the Langley Association of the Handicapped!

Fully Licenced

Banquet Facilities

Chef Peter has specials to offer every day of the week for both lunch and dinner ...specializing in European cuisine.

FOR RESERVATIONS OR SPECIAL PARTIES CALL:

856-2535

Mama Voula will show you how to make authentic spinach pie Drop by anytime for your lesson.

SPECIALS EVERYDAY

Kostas says that Thursday nights are EXTRA SPECIAL!!! Your choice of 4 dinner specials; 7.95, seniors & students 5.95, and Family Night.

NOW HIRING STAFF - no phone calls, come in person

27083 Fraser Hwy.

GRAND OPENING SATURDAY, NOV. 29th 5 p.m.

Bazaar and tea set for Saturday

ALDERGROVE - Jackman Manor auxiliary is holding a Christmas bazaar and tea on November 29 at Jackman Manor on 28 Avenue. Time is 1:30 to 4 p.m.

Be sure you come early and take advantage of the bake table which will include some good homemade apple pies.

A present project at the manor is supplying funding for vaporizers, which are in real demand at this time of the year.

Denise Asselin received her Certified General Accountant [CGA] designation at the CGA Association of B.C. convocation ceremonies in Vancouver on Nov. 1. She graduated from the business administration diploma program of Fraser Valley College in 1982 with dean's list honors, then enrolled in the CGA program and received a CGA Continuing Education scholarship for 1982-83. Asselin also received the CGA of Canada national gold medal for the highest average exam marks across Canada in the fifth level of the course.

She is employed as a client accountant for S.M. Butcher, CGA. She also is enrolled part-time in computer studies. Asselin says she was drawn to the CGA program because it allows her to work towards her designation while remaining employed.

Messiah sing-in

CHILLIWACK - How many times have you enjoyed singing along with a record or radio broadcast of one of the most beloved oratorios, Handel's Messiah, and wished you could participate in the real thing? Well, here's your chance!

On Saturday, November 29 at 8 p.m., Rudy Baerg, music director of the Columbia Bible College will bring the Valley Festival Singers, an orchestra and soloists with the audience joining in for the choruses. The celebration of this seasonal event will take place at the Chilliwack community arts centre theatre. Admission is $3 and covers the cost of borrowing a libretto (if you have your own copy, by all means do bring it).

Tickets will be available at the door.

A wild show

SURREY - Internationally renowed wildlife photographer, Tim Fitzharris, presents a special slide show on his latest book, British Columbia Wild at the Surrey Arts Centre theatre, Sunday, November 30, between 2 and 4 p.m. This lyrical program (with music and narration) features the wildlife, plants, and landscapes of the Pacific Northwest. After the show, visitors will meet the artist during a special autographing session. Fitzharris' new book will be available through the Surrey Art Gallery gift shop.

Tickets for the show are available at the door at $4. The box office opens at 1 p.m. and there are no advance ticket sales. For more information call 596-7461.

Free family law workshop offered today

ALDERGROVE - A free workshop on family law with Kathy Doerkson, lawyer, will be held on Thursday, Nov. 27, 1-3 p.m. at Aldergrove Family Centre.

Xavier offers hope

ALDERGROVE - Folk singer Francis Xavier will be performing on December 7 at the Aldergrove United Church.

Francis Xavier Edwards has travelled extensively throughout Europe, where he performed before taking up residence in B.C. in 1980.

He sings in several languages, including English, Spanish, German, Russian, and Basque, the language of the Northern Iberian peninsula.

Xavier is also an accomplished guitarist. He is familiar with classical, flamenco, folk, soft jazz and other guitar styles and techniques.

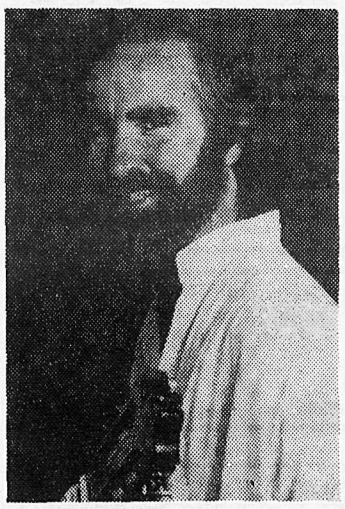

Francis Xavier

He is perhaps best-known locally for "A Celebration of Faith in Art and Song", an inspirational concert and art exhibit seen in the Lower Mainland that he produced.

Xavier's Aldergrove concert is entitled "An Evening of Spiritual Song and Inspiration" and offers "hope, joy, faith and prayer."

The performance begins at 7 p.m. For more information, call the Aldergrove United Church at 856-8675.

ANNOUNCEMENT

'A CUT ABOVE 84'

IS PROUD TO ANNOUNCE THE APPOINTMENT OF

ANN TANNER

(Previously at Hair By Laurel)

ANN WELCOMES ALL HER CLIENTS TO 'A CUT ABOVE 84' IN THE LANDMARK CENTRE

27256 FRASER HWY.

856-1991

ABBOTSFORD HYUNDAI

BUY WITH CONFIDENCE

30 DAYS OR 1500 KILOMETRES 100% LIMITED POWER TRAIN WARRANTY BUY WITH CONFIDENCE

ALL USED CARS FULLY RECONDITIONED

With Mechanical Report For Your Inspection!

All Carry 30 Day or 1500 km 100% Power Train Warranty.

'81 TOYOTA 4x4 P/U & CANOPY

AM/FM radio, 4 speed, two-tone paint.

'84 PONY

4 Door, 5 speed, AM/FM cassette.

'75 HONDA CIVIC

4 cylinder, automatic, radio.

'85 BLAZER 4x4

6 cyl., 5 speed, AM/FM cassette.

'83 CHEVETTE

4 Door, 5 speed, radio, one owner.

'81 REGAL

T-Roof, Air., AM/FM cassette, P/W locks, runs like new.

'76 CHEV P/U

Dual tanks, automatic, air.

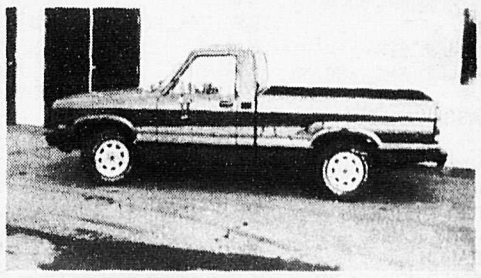

'83 MAZDA P/U

4 cyl., 5 speed, sunroof, mags.

YOUR FRIENDLY HYUNDAI DEALER

ABBOTSFORD HYUNDAI

33310 South Fraser Way, Abbotsford

852-3730

Dealer License 5181

SUNDAY MORNING & AFTERNOON

NOVEMBER 30, 1986

MORNING

5:30

5 CELEBRATE THE DIFFERENCES Featured: Leah Grossman prepares a tasty South American delicacy; Chilean guitarist Patricio Contreras.

5:45

4 NOTE OF FAITH / NEWS HEADLINES

6:00

4 TOWN MEETING Topic: psychic buster.
5 TODAY'S BUSINESS
6 ADVENTURES DOWN UNDER
7 WEEKEND NORTHWEST
8 FILM FEATURE
12 SUNDAY MORNING
21 CIRCLE SQUARE

6:30

6 FILM FEATURE
7 CASEY TREAT
8 JOHN BURNS MINISTRIES
18 FABLES OF THE GREEN FOREST / PADDINGTON BEAR
21 FRIGHTENSTEIN

7:00

4 THIS IS THE LIFE
5 EUCHARIST
6 8 JIMMY SWAGGART
7 WORLD TOMORROW
18 JEREMY / NODDY

7:30

4 REAL TO REEL
5 NORTHWEST ENCOUNTER Featured: Tim Hill proposes that chronic alcoholics living on the streets could be placed in alcoholics treatment without their consent. Guests: Diane Quast, Michael Stoups, Baloney Joes and Philip Showstead.
7 MUSIC AND THE SPOKEN WORD
12 KROEZE BROTHERS
18 SIZE SMALL
21 HERCULES
26 DEMETAN, LA PETITE GRENOUILLE

8:00

2 9 SESAME STREET (R)
4 BOOMERANG
5 MUSIC MAGIC Featured: Stephen Brown, steel drum virtuoso; a demonstration of a flat-pick guitar from Roger Ferguson; the Melloyds, hit group of Expo '86, demonstrate their acapella blues.
6 ROBERT SCHULLER
7 SUNDAY MORNING
8 WORLD TOMORROW
12 JIMMY SWAGGART
18 KIMBA THE WHITE LION
21 SMURFS
26 PACHA

8:30

4 YOUNG UNIVERSE
5 GARDENING WITH ED HUME
8 ORAL ROBERTS
18 BELLE AND SEBASTIAN
26 PASSE-PARTOUT

9:00

2 SWITCHBACK
4 MUPPETS
5 MEET THE PRESS
6 LARRY JONES
8 SEARCH
9 MISTER ROGERS (R)
12 DAY OF DISCOVERY
18 KIDS OF DEGRASSI STREET
26 LE JOUR DU SEIGNEUR Messe celebree en l'eglise Saint-Stanislas de Montreal.

9:30

4 LORNE GREENE'S NEW WILDERNESS
5 WE THE PEOPLE: DRUG TESTING James Farentino interviews people who have been asked to summit to a drug test and discuss how it affected their personal and professional lives.
6 8 LIBERAL LEADERSHIP CONVENTION Live from the Congress Centre in Ottawa, Chief Anchorman Lloyd Robertson and Ottawa Bureau Chief Pamela Wallin host this coverage of the election results.
7 NFL TODAY Hosted by Brent Musburger.
9 BOOMERANG
12 ROBERT SCHULLER
18 TOM GRATTAN'S WAR
21 LITTLES

10:00

4 BUSINESS WORLD
7 NFL FOOTBALL Los Angeles Rams at New York Jets (Live)
9 OWL / TV Tagging polar bears; Bonapart finds a new friend; lemurs; the Hoot Club kids turn into sculptures.
18 CONTEMPORARY ART IN CANADA
21 EWOKS
26 RENCONTRES Invitee: Lisbeth Rocher, journaliste.

10:30

2 MEETING PLACE The Rev. Calvin MacIntyre officiates an ecumenical service for the first Sunday in Advent from the Knox College Chapel, University of Toronto.
4 RAINBOW EXPRESS
5 UP FRONT
9 PEOPLE, PETS AND DR. MARC
12 WORLD TOMORROW
18 NURSING ETHICS
21 DROIDS
26 CONGRES DU PARTI LIBERAL (EN DIRECT D'OTTAWA)

11:00

4 VIEWPOINT ON THE NEWS
5 THROB
9 SILK SCREEN
12 ERNEST ANGLEY
18 PRINCIPLES OF ADMINISTRATION
21 NEWS FROM ZOOS
26 REGARDS SUR LA NATURE

11:30

2 COUNTRY CANADA A report on the progress of Canadians attempting to put a tax on imported American corn.
4 THIS WEEK WITH DAVID BRINKLEY
5 ANIMAL EXPRESS
6 8 LITTLEST HOBO Hobo joins a young newswoman and her cameraman in their dangerous investigation of several animal disappearances at a zoo. (R)
9 MCLAUGHLIN GROUP
21 ALPHABET SOUP
26 SECOND REGARDS "Le diocese de Labrador-Schefferville"

AFTERNOON

12:00

2 GREY CUP COUNTDOWN Hosted by Brian Williams and Steve Armitage. A season review of the two 1986 Grey Cup clubs and a look at some previous Grey Cup contests.
5 COLLEGE BASKETBALL TOP TEN HIGHLIGHTS
6 8 GREY CUP SPECIAL
9 CAPITOL JOURNAL
12 LEN ERICKSEN
18 ENGLISH 120
21 100 HUNTLEY STREET

12:30

4 HART TO HART Before a polo tournament begins, Jonathan accepts a coveted mallet from an opponent, unaware that a stolen emerald lies inside the gift.
5 NFL '86 Hosted by Bob Costas.
9 UPON REFLECTION
12 KENNETH COPELAND
26 LCF FOOTBALL 86 Retrospective de la saison 1986 de football canadien.

1:00

5 NFL FOOTBALL Regional coverage of Buffalo Bills at Kansas City Chiefs, Houston Oilers at Cleveland Browns, New England Patriots at New Orleans Saints, Pittsburgh Steelers at Chicago Bears or San Diego Chargers at Indianapolis Colts. (Live)
6 8 GREY CUP FORECAST
7 21 NFL FOOTBALL Philadelphia Eagles at Los Angeles Raiders (Live)
9 WASHINGTON WEEK IN REVIEW
18 BASIC HEALTH SCIENCE

1:30

2 6 8 GREY CUP From B.C. Place Stadium in Vancouver. (Live)
4 HEROES: MADE IN THE U.S.A.
9 WALL $TREET WEEK "Should You Give Thanks for Cosmetic Stocks?" Guest: Prudential-Bache Securities Cosmetics Analyst Nancy Hall.
12 SUNDAY LINE
26 LA COUPE GREY (EN DIRECT DE VANCOUVER)

2:00

4 TO BE ANNOUNCED
9 GREAT PERFORMANCES "Gian Carlo Menotti: The Musical Magician" This portrait of Pulitzer Prize-winning opera composer Gian Carlo Menotti features performance footage new and old; highlights from Spoleto Festivals in Italy, the United States and Australia; and interviews with the composer and many of the artists with whom he has worked.
18 WORLD AT WAR

2:30

12 PACIFIC ISSUES

3:00

4 TENNIS AT&T Challenge, final match, from The Omni in Atlanta. (Taped)
12 SHE-RA: PRINCESS OF POWER
18 GREECE 478 - 336 B.C.

3:30

9 ADAM SMITH'S MONEY WORLD
12 G.I. JOE
18 RELIGIOUS QUEST

4:00

5 SKINS GAME GOLF Fuzzy Zoeller, Lee Trevino, Arnold Palmer and Jack Nicklaus compete in this lucrative four-man competition, from PGA West in La Quinta, Calif. (Taped)
7 RISKING IT ALL
9 MANAGING OUR MIRACLES: HEALTH CARE IN AMERICA Columbia Law School professor Lewis B. Kaden moderates this examination of problems caused by the high cost of medical care. Panelists include former HEW Secretary Joseph A. Califano Jr., economist Lester Thurow and Pennsylvania Gov. Dick Thornburgh.
12 BUCK ROGERS A feverish Buck claims that a high-ranking ambassador is actually a malevolent lizard creature in disguise.
18 RAINBOW / JEREMY
21 DROIDS

4:30

7 MOVIE ★★★ "Support Your Local Gunfighter" (1971, Comedy) James Garner, Suzanne Pleshette. In order to swindle a small town, a con man romances a mine owner's daughter and invents a hired killer.
18 BELLE AND SEBASTIAN
21 INSPECTOR GADGET

5:00

4 NEWS
9 NOVA Tracing the yearly travels of the redknot bird and monarch butterfly, this program explores the secrets of migration.
12 STAR TREK Leaders of the planet Gideon refuse to allow anyone but Kirk to beam down to their planet.
18 WIND IN THE WILLOWS
21 INSPECTOR GADGET
26 REMI

5:30

2 HYMN SING Selections include: "I Feel the Spirit," "Thy Word" and "May God Bless You." (R)
4 ABC NEWS
6 NEWS
8 THAT'S LIFE Featured: exercise king Richard Simmons; Gladys Knight and the Pips; a woman who had a reverse tubal ligation; a specal Olympiad for the mentally retarded is hosted by prison inmates.
18 CHILDREN OF THE DOG STAR
21 THUNDERCATS
26 LE VOYAGE FANTASTIQUE DE TY ET UAN

5:45

26 NICOLE ET PIERRE

Mary Jo Keenen's life has taken quite a turn recently

By Marie Michaels

For Mary Jo Keenen, who joined "Search for Tomorrow" this month as Kat, a beautiful Irish Gypsy, life has been one "first" after another lately.

Mary Jo Keenen

Keenen's "Search for Tomorrow" role is her first professional acting job. She went to Ireland for the first time in her life when she taped the scenes that introduced her to the show's audience. And she was married in real life for the first time.

Keenen was a typical struggling young actress when she answered an open casting call for the role of Kat.

She landed the role, and her introduction to the soap was accomplished at a whirlwind pace. She learned to ride a horse bareback, dived into an icy waterfall, took a stage punch, and was tied up and gagged — all in her first couple of weeks on the show.

"Everything was new to me," says Keenen, "yet it all came to me naturally. I had never even had someone else do my hair, my makeup and my wardrobe before, and suddenly I was acting with an Irish brogue in front of Irishmen, with actors I hardly knew.

"But I was ready for the job," says Keenen. "I'd spent the last two years working at odd jobs, appearing in student films, doing walk-ons on other daytime soaps, and appearing in off-off-Broadway productions. And it's all paid off."

Right after Keenen taped Kat's wedding scenes in Ireland, she went back home and walked down the aisle for real on Oct. 11 with her fiance, Bob Bonk.

"I had wanted my career to take off before I got married, but as soon as I decided not to wait to get married, I landed my role on 'Search for Tomorrow,' " says Keenen.

"My mother persuaded me to go for it all, and she was right. I know I'll always remember this time in my life."

© 1986 Compulog

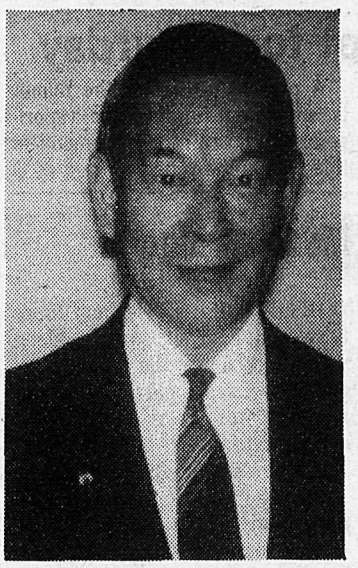

ALDERGROVE - Mun Hope was recently appointed secretary of the Greater Vancouver, Fraser Valley and Lower Mainland churches.

In a meeting with federal minister of health Jake Epp last Friday, Hope presented a brief describing the work of the Alcohol-Drug Education Service which now involves 13,000 school children.

Epp expects to have the federal campaign against drug abuse beginning early in 1987.

Service program, known as Making Decisions, is now recommended for supplementary use in B.C. schools. It has been taught in other provinces, the Northwest Territories and the Yukon.

LETTER

Fantastic

Editor, The Star, Sir,

On Saturday night, November 22 we attended the chamber of commerce ball at Bradner community hall. We were dining and dancing, we had a great time and Premier Bill VanderZalm and his lovely wife came around shaking hands. I told them that we wouldn't forget this party as it was John's birthday. Right then they sang Happy Birthday to John. We sure felt happy. It was just great.

EMILIE AND JOHN

Aldergrove.

Shop at SFU

BURNABY - Looking for something different? Christmas shopping comes to Simon Fraser University - Dec. 2 and 3, Simon Fraser Student Society sponsors Christmas Bargain Days, 9:30 a.m. to 4 p.m. in the South Concourse. Ten percent of all sales will be donated to the SFU food bank. Tables will feature both handcrafted and retail goods.

Wash those records

Hauling out your favorite Christmas records? If it sounds like reindeer have been tap dancing on them -- the problem may be nothing more than accumulated dirt and grime. What to do? Treat them as you would any other grimy object, says sound technician Kurtis Vanel, and wash them with plain soap and water. Playing dirty records damages both record and needle. Vanel has other sound tips for records - including coping with the newest in records, compact discs.

Dr. James & Shirley Dobson

Turn Your Heart Toward Home

Film Series

THE HERITAGE

Four traditional values can help strengthen homes and assure family relationships. Dr. Dobson's powerful closing remarks give clear hope for tomorrow.

60 min.

Sunday, Nov. 30, 6:30 p.m.

Countyline Christian Fellowship
26460 - 52 Ave. (856-7717)
Pastor George Penner

(Babysitting provided)

WORSHIP IN CHURCH

ANGLICAN CHURCH

St. Alban's Otter
Morning Prayer, Holy Eucharist
Church School 9:30 a.m.
Evening Prayer, 1st Sunday, 7:30 p.m.

St. Dunstan's Aldergrove
Morning Prayer, Holy Eucharist 8 & 11 a.m.
Church School 11 a.m.
271 St. & Fraser Hwy. Rev. David Reuss

Bradner Presbyterian Church
5275 Bradner Road
Morning Worship 10:30
Sunday School 10:30
Youth Group: Wed. eves. 7-9 p.m.
Pastor David Webber
856-3166 Res. 852-3384

Evangelical Free Church
26982 Fraser Hwy.
(Upper Floor)
Corner of 270 St. & Fraser Hwy.
(Just west of Smitty's)
Worship & Children's Church 10:30
Rev. Ingmar Jacobsen Pastor
856-1985 or 574-0811

Christian Science Society
7221 - 198B St., Langley
11:00 Sunday Service
11:00 Sunday School
8 p.m. Wednesday Evening Meeting
ALL ARE WELCOME

CALVARY BAPTIST CHURCH
2940 - 272 St., Aldergrove
(across from Post Office)
9:45 Bible School 11:00 Morning Worship
6:30 Evening Family Service
Wednesday Bible Study 7:00 p.m.
Pastor William E. Brown
856-8117 Res. 533-5389
Helping you with Christ's message.
7-21315-tf

ALDERGROVE UNITED CHURCH
2623 - 272 St. 856-8675
Sunday School & Hymn Sing 10:30
Formal Worship 10:45

Aldergrove Full Gospel Church
264 St. & 60 Ave.
10:30 Family Worship
6:30 p.m. Evening Praise
Pastor John P. Wassell Church 856-3848

ALDERGROVE BAPTIST CHURCH
28163 Swensson Ave., Aldergrove
856-1413 Rev. Samuel McCallum

SUNDAY SERVICES
Bus transportation provided. Nursery facilities available.
9:45 a.m. - Bible School (nursery to senior classes)
11:00 a.m. - Worship Service **6:30 p.m.** - Evening Service
Listen to Bible Reflections 8:30 p.m. Sunday on CFVR Radio
A FAMILY OF FAMILIES. COME GROW WITH US.

SUNDAY EVENING

EVENING

6:00

2 DISNEY'S FLUPPY DOGS Animated. Five adorable dog-like creatures from another dimension wind up on Earth and valiantly search for the way back home.

4 TOWN MEETING Featured: UW Sociologist Pepper Schwartz, author of "American Couples" discusses the "Supermom" myth and the anger, guilt and exhaustion of being a working mother.

5 6 8 NEWS

9 ALL CREATURES GREAT AND SMALL "The Last Furlong" James discovers that some farmers like to do their own vetting, although sometimes the vet can cure the farmer.

12 TOO CLOSE FOR COMFORT

18 MECHANICAL UNIVERSE (R)

21 CARE BEARS

26 ECONOMIE, FINANCE ET CIE

6:30

5 SENATE FOR SALE George Snyder explores the power and influence of Political Action Committees on Northwest senate races.

7 NEWS

12 THREE'S COMPANY Jack runs into trouble when he starts dating a pretty gym instructor.

18 MECHANICAL UNIVERSE (R)

21 EWOKS

26 STAR TREK

7:00

2 TO BE ANNOUNCED

4 MOVIE "Sunday Drive" (1986, Comedy) Tony Randall, Ted Wass. Identical cars spell trouble when a retired Army major and an artist preparing for a crucial job interview find themselves driving each other's vehicles. A "Disney Sunday Movie" presentation.

5 OUR HOUSE A 65-year-old man gives up peace and privacy when he decides to share his home with his recently widowed daughter-in-law and three grandchildren. In stereo. (R)

6 COSBY SHOW Denise is involved in an auto accident with a limousine carrying singer Stevie Wonder. (R)

7 21 60 MINUTES

8 STRANGE BUT TRUE A man visits his uncle to later learn that he visited a dead man; after killing two people in cold blood, a young man is found innocent of murder.

9 NANNY The duke slips into a pool of guilt after he sustains injuries from an accident in which two colleagues died.

12 FACTS OF LIFE Natalie's plans for a private weekend fall through when her grandmother arrives.

18 NATIONAL GEOGRAPHIC EXPLORER

26 LA SEMAINE VERTE "Vaincre les feux de forets"

7:30

6 FAMILY TIES Andrew Keaton (Brian Bonsall), now 3 years old, is enrolled in preschool. (R)

8 PLAYHOUSE A futuristic tale about a computer hacker and society as it may exist in the 21st century.

12 TED KNIGHT SHOW Mrs. Stinson's niece causes friction when she works as an intern at the newspaper. (R)

8:00

2 TO BE ANNOUNCED

5 VALERIE In stereo.

6 8 QUESTION PERIOD

7 21 ALL STAR PARTY FOR CLINT EASTWOOD The 11th annual salute by Variety Club International honors Clint Eastwood for his career and humanitarian achievements, with musical entertainment by Roberta Flack and Sammy Davis Jr. Host: Lucille Ball.

9 NATURE A look at carnivorous plants, their environment and the various means they use to attract and kill their prey. In stereo. (R)

12 CHIEFS In 1924, Will Henry Lee (Wayne Rogers), a farmer newly appointed as the first police chief of the small Southern town of Delano, is faced with investigating the mysterious deaths of two runaway youths. Charlton Heston, Keith Carradine and Paul Sorvino also star. (Part 1 of 3)

18 STRANGERS ABROAD

26 LE TELEJOURNAL

8:25

26 LES BEAUX DIMANCHES "Au 5e coin du monde" Festival international de folklore de Drummondville.

8:30

2 S&M COMIC BOOK Tommy Sexton and Greg Malone satirize films, TV series, political leaders and entertainers including a portrait of Blake and Krystle Carrington in "Die Nasty." (R)

5 EASY STREET In stereo.

6 8 W5

9:00

2 WAYNE & SHUSTER COMEDY SPECIAL Johnny Wheeler and Frank Shuster perform a skit, "Unscrupulous Heights Revisited," and lampoon commercials with "The Man From Grab," "Dracudrip" and "Extra-strength Nopainatall."

4 MOVIE ★★★ "Escape From Alcatraz" (1979, Adventure) Clint Eastwood, Patrick McGoohan. Based on the true story of a hardened convict who makes elaborate plans to break out of the "escape-proof" island prison. (R)

5 MOVIE "The High Price Of Passion" (Premiere, Drama) Richard Crenna, Karen Young. Infatuation turns to hatred when a Boston-based college professor realizes that the prostitute he has fallen for doesn't share his depth of feeling. In stereo.

6 8 MOVIE "Sword Of Gideon" (1986, Suspense) (Part 1 of 2) Steven Bauer, Michael York. Five men take on a top-secret mission to avenge the terrorist murders of Israeli athletes during the 1972 Munich Olympics.

7 MOVIE "Barnum" (Premiere, Biography) Burt Lancaster, Hanna Schygulla. The life of the flamboyant 19th-century showman is traced from his youth in Connecticut through his successes as an impresario, politician and creator of a world-famous circus.

9 MASTERPIECE THEATRE "Paradise Postponed" Fred, Henry, Agnes and Francesca spend Christmas 1969 with Simeon and Dorothy Simcox; Leslie's parents are entertained by Sir Nicholas and Lady Grace; Doughty Strove doesn't receive an anticipated peerage. (Part 7 of 11)

18 HORIZON

21 MOVIE

9:30

26 LES BEAUX DIMANCHES "On dirait du veau" Maurice Baquet, comedien, violon-calliste, compositeur, et l'Orchestre symphonique belge executent une oeuvre symphonique pour en faire ressortir les cotes droles et faire apparaitre "L'humour musical".

10:00

2 CBC NEWS

9 GREAT PERFORMANCES "'Goya' With Placido Domingo" Composer Gian Carlo Menotti directs this three-act opera, depicting painter Francisco Goya's love affair with the Duchess of Alba, which stars tenor Placido Domingo, mezzo-soprano Victoria Vergara and soprano Karen Huffstodt. Rafael Fruhbeck de Burgos conducts. Host: Jose Ferrer. In stereo.

12 60 MINUTES

18 CRIME INC. Organized crime syndicates in Chicago, from the days of Prohibition to the present, are examined.

10:20

26 LES NOUVELLES DU SPORT

10:25

2 VENTURE

10:35

26 LA POLITIQUE PROVINCIALE

11:00

2 5 7 21 NEWS

6 8 CTV NEWS

12 CBS NEWS

11:15

12 TWILIGHT ZONE Men from outer space try to poison the population of Earth.

11:20

4 6 8 NEWS

11:30

2 SPORTSLINE

5 GEORGE MICHAEL'S SPORTS MACHINE

7 MOVIE "That Secret Sunday" (Premiere, Drama) James Farentino, Parker Stevenson. Several controversies enshroud a newspaper's ongoing investigation into the deaths of two sisters during and after a party hosted by off-duty policemen.

11:35

4 ABC NEWS

11:45

12 HOW TO MAKE MONEY IN THE STOCK MARKET

11:50

4 MOVIE ★★★ "Devil Dog: The Hound Of Hell" (1978, Horror) Richard Crenna, Yvette Mimieux. A suburban family become nervously aware that their pet dog is possessed by an unearthly power.

12:00

5 TODAY'S BUSINESS

21 MOVIE ★★★ "A Night To Remember" (1958, Drama) Kenneth More, Ronald Allen. The "unsinkable" Titanic goes down on its maiden voyage as a nearby freighter stands by, unaware of its crisis.

12:05

6 8 MATT HOUSTON

12:10

2 MOVIE ★★★ "Stand Up And Cheer" (1934, Musical) Shirley Temple, Warner Baxter. Following the dark Depression years, a presidential decree is made designed to replace the nation's hopelessness with optimism.

12:15

12 MOVIE ★ "King Kong Vs. Godzilla" (1963, Science-Fiction) Michael Keith, Harry Holcomb. Kong and Godzilla battle it out for supremacy, destroying everything in their paths.

12:30

5 MOVIE ★★½ "Poor Devil" (1972, Comedy) Sammy Davis Jr., Jack Klugman. When an overworked accountant offers to sell his soul for a chance to get even with his boss, a bumbling devil decides to take him up on it.

9 POLDARK Demelza gives birth to Ross's daughter, but sparks fly when the two families meet at the christening.

1:05

6 MOVIE ★★★ "Ten Thousand Bedrooms" (1957, Comedy) Dean Martin, Anna Maria Alberghetti. A wealthy young playboy falls in love with an Italian girl, but has to find husbands for her three sisters before he can marry her.

8 MOVIE ★★★ "Birdman Of Alcatraz" (1962, Biography) Burt Lancaster, Karl Malden. During his 53 years of imprisonment, Robert Stroud becomes a world authority on birds.

1:30

7 MOVIE ★★½ "Mad Max" (1980, Drama) Mel Gibson, Joanne Samuel. In an Australia of the not-too-distant future, the friends and family of a top highway pursuit policeman become the targets of a sadistic motorcycle gang.

1:50

4 NEWS

2:00

21 CHARLIE'S ANGELS The Angels go undercover in a dance studio to expose its handsome, blackmailing owner.

3:20

6 LOU GRANT Animal is drawn into a strange quest to find out more about a girl's tragic death, and a public list of staff salaries invites revolt in the newsroom.

3:55

7 NEWS

4:05

8 LOU GRANT Charlie sets up a controversial tip hotline for the Trib, and Lou gets picked up for drunk driving.

4:25

7 NIGHTWATCH

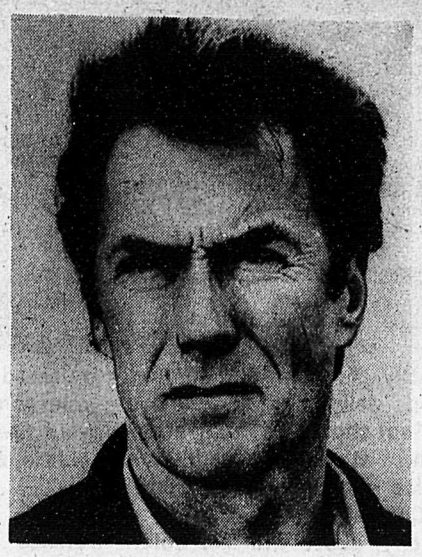

ALL-STAR PARTY FOR EASTWOOD

Clint Eastwood is honored by more than 100 of his fellow celebrities and co-workers for his career and humanitarian achievements at the black-tie entertainment gala "All-Star Party for Clint Eastwood," airing **SUNDAY, NOV. 30,** on CBS.

CHECK LISTINGS FOR EXACT TIME

© 1986 Compulog

New musical play relives Don Messer's glory days

The Arts Club Theatre is proud to present John Gray's toe-tapping new musical, Don Messer's Jubilee, opening this week at their Granville Island stage.

Originally presented at Neptune Theatre in Halifax, it subsequently took a successful seven month tour, in which it played in nine out of the ten provinces. Now it will be seen in B.C. as the Arts Club presents the first new production of the show since its premiere in Halifax.

Don Messer was one of Canada's most beloved entertainers. Along with Charlie Chamberlain, Rae Simmons, Marg Osborne, Duke Nielson, The Islanders and the Buchta Dancers, his radio and T.V. broadcasts spanned four decades. His talented fiddle playing and his down-to-earth appearance gave him a traditional and "homey" image with which millions of Canadians identified. Don Messer's Jubilee takes an affectionate musical look at the "last tour" of this legendary entertainer and tells the story in a whirlwind of song and dance. The Don Messer band is reborn as the fiddle bow leaps and the skirts swirl to the square-dance steps.

The cast includes Frank MacKay Jane Mortifee, Joelle Rabu, Simon Webb and a number of musicians and dancers.

Playwright John Gray is celebrated for his Billy Bishop Goes To War, 18 Wheels, Rock and Roll and other scripts.

Don Messer's Jubilee opens at the Arts Club Granville Island stage on Friday, Nov. 28, at 8:30 p.m., with half-price previews on Nov. 26 and 27. Showtimes are Monday to Friday at 8:30 p.m., Saturdays 6:30 and 9:30 p.m. with Wednesday matinees at 5:30 p.m. (2 for 1). Tickets are available at the Arts Club Theatre box office at 687-1644, all VTC-CBO outlets at 280-3311 and all Eaton's and Woodward's stores.

Santa breakfast tickets on sale

Santa Claus, Mrs. Santa and Rudolph are planning a special visit to the ABC rooms in Langley Civic Centre, 20699 - 42 Avenue on Saturday, Dec. 6, for two breakfast sittings with youngsters and parents.

Sponsored by the Langley Arts Council, this popular festive event is featuring a menu of sausages, pancakes, beverages and plenty of treats at 9 and 11 a.m. sittings. Entertainment provided by students of D.W. Poppy secondary school drama department, carol singing, and gingerbread cookies baked by the students of Langley and Aldergrove secondary schools, will be delightful for all. Breakfast will be prepared by the culinary members of Langley Lions, and served by St. Andrew's Anglican church volunteers.

Approximately 200 tickets have been reserved for local underprivileged children of the city and municipality, which will be paid for by our local businesses and other donors.

A limited number of tickets are still available from the following outlets in Langley: Country Lane Gifts (formerly Country Collection), the Bookfinder and Rainy Day Games.

It is recommended that you get your tickets early as it is anticipated that they will sell very quickly.

HOT BARGAINS

Kingsman Hearth Heater $599.

ULFEOS reg. $449. Now $299

Napoleon 1200, 1 left $475.

Glass Door Exchangers from $499.

36" Ceiling Fans From $49.95

R.E. MACDONALD
Stoves & Stones

VISA

3711 - 248th Street &
Fraser Hwy., Aldergrove
856-1551

united optical

Where Quality And Service Are No. 1

LUXOTTICA Moda italiana.

Lab on Premises

MEADOW-FAIR SHOPPING VILLAGE

Meadowfair Shopping Centre
No. 16-31940 South Fraser Way
859-3993

THE VALLEY WOODWORKING CENTRE LTD.

Make your own projects

Fully Equipped
Woodworking Shop
Modern Machines
Hand & Power Tools
Plenty of Storage
Fully Qualified Instructors

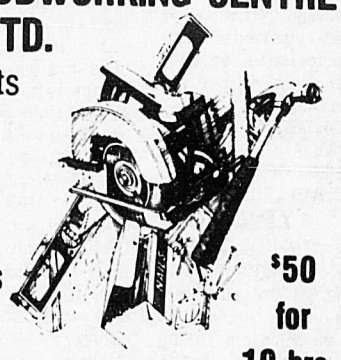

$50 for 10 hrs.

MON. - WED. 8-10
THURS. - FRI. 8-5
SAT. 9-5

854-3660
2342 WINDSOR ST., CLEARBROOK
BEHIND TIP TOP CARPETS

MONDAY EVENING

DECEMBER 1, 1986

DAYTIME CHILDREN'S SHOW
4:30

2 SHARON, LOIS & BRAM'S ELEPHANT SHOW Everyone enters a soapbox derby after Sharon, Lois, Bram and Elephant help the children construct a soapbox.

DAYTIME MOVIES
8:00

2 ★★★ "Rose Of Washington Square" (1939, Musical) Al Jolson, Alice Faye. A lovely female singer tries to remain optimistic though her abusive husband is on a self-destructive path.

10:00

12 ★★★ "Baby, The Rain Must Fall" (1965, Drama) Steve McQueen, Lee Remick. Upon her husband's release from prison, a young wife is disturbed to learn that he is as wild and uncontrollable as before.

2:30

26 ★★ "L'homme en colere" (1979, Drame) Angie Dickinson, Lino Ventura. Un ancien pilote de ligne se rend au Canada pour identifier le corps de son fils, tue dans un affrontement avec des policiers.

EVENING
6:00

2 6 8 NEWS
4 ABC NEWS
5 NBC NEWS
7 CBS NEWS
9 MACNEIL / LEHRER NEWSHOUR
12 M*A*S*H Radar borrows Charles' record player and takes over as the M*A*S*H disc jockey.
18 UNDERSTANDING CANCER
21 VIDEO GALLERY
26 LE CLAN CAMPBELL Neil s'inscrit a un tournoi de boxe malgre la desapprobation de son pere.

6:30

4 7 NEWS
5 TOP STORY
12 TAXI The cabbies pound the pavement looking for new jobs when the Sunshine Cab Co. goes out of business. (Part 1 of 2)
21 LOVE ME, LOVE ME NOT
26 POIVRE ET SEL Arthur veut prendre sa retraite mais sa famille n'est pas du meme avis.

7:00

2 PACIFIC REPORT
4 NFL FOOTBALL New York Giants at San Francisco 49ers (Taped)
5 8 ENTERTAINMENT TONIGHT Interview with Richard Chamberlain.
6 LIVE IT UP How food affects our physical fragrance; "Mr. Canoe" Omer Stringer; the "blonde" stereotype.
7 NEWLYWED GAME
9 WILD, WILD WORLD OF ANIMALS Wildlife detectives make animal tracks meaningful to earliest man.
12 WONDERFUL WORLD OF DISNEY "Ranger's Guide To Nature" Live-action footage of U.S. national parks combined with animation featuring the Little Ranger, Chip 'n' Dale and Donald Duck.
18 CONTEMPORARY ART IN CANADA
21 WHEEL OF FORTUNE
26 NOUVELLES

7:25

26 LE POINT

7:30

2 RACCOONS Animated. Bert Raccoon decides to meet the creature lurking on Evergreen Mountain.
5 EVENING Featured: Dan Louie, pool player; Julio Iglesias tells how a car accident led to his singing career.
6 7 DATING GAME

LOVE IS NEVER SILENT

When William Anglin (Fredric Lehne, l.) arrives to propose marriage to their daughter Margaret (Mare Winningham, second from left), Janice and Abel Ryder (Phyllis Frelich and Ed Waterstreet) fear they will lose their only link to the hearing world, in "Love Is Never Silent." The Hallmark Hall of Fame presentation will be rebroadcast **MONDAY, DEC. 1,** on NBC.

CHECK LISTINGS FOR EXACT TIME

© 1986 Compulog

8 LIVE IT UP How food affects our physical fragrance; "Mr. Canoe" Omer Stringer; the "blonde" stereotype.
9 WORLD OF SURVIVAL
18 COMPUTERS FOR THE GREENHOUSE
21 JEOPARDY

8:00

2 7 KATE & ALLIE
5 6 ALF In stereo.
8 MACGYVER
9 DAY THE UNIVERSE CHANGED: A PERSONAL VIEW BY JAMES BURKE An examination of Darwin's theory of evolution and how three diverse societies, 19th-century capitalist America, Nazi Germany and Soviet Russia, molded it to prove very separate ideologies.
12 CHIEFS At the end of World War II, Billy Lee (Stephen Collins) and Sonny Butts (Brad Davis) return to Delano; when Billy, a politician and ally of Hugh Holmes (Charlton Heston), protests Sonny's abusive behavior as a policeman, Sonny tries to redeem himself by reopening the murder cases left unsolved 20 years before. (Part 2 of 3)
18 MONEYSWORTH
21 VALERIE In stereo.
26 LE TEMPS D'UNE PAIX Raoul propose d'user de son influence sur sa bellemere. Simeon recoit une lettre d'Ottawa; Nicephore vient passer ses vacances chez son frere Zidore. (Derniere)

8:30

2 HANGIN' IN A revengeful Webster asks for Mike's help when her purse is stolen.
5 AMAZING STORIES A miserly woman (Polly Holliday), angry at having lost a pumpkin growing contest for the 22nd year, receives help from a mysterious botanist with a secret formula. In stereo.
6 EASY STREET L.K. gets a chance to show off her dancing talent at a charity casino party. In stereo.
7 21 MY SISTER SAM
18 AUTOMATING THE OFFICE

9:00

2 7 NEWHART
5 MOVIE ★★★ "Love Is Never Silent" (1985, Drama) Mare Winningham, Phyllis Frelich. Two Emmys went to this story of a young woman's efforts to build her own life in the 1940's after serving for years as a link to the hearing world for her deaf parents. In stereo. (R)
6 8 MOVIE "Sword Of Gideon" (1986, Suspense) (Part 2 of 2) Steven Bauer, Michael York. Five men take on a top-secret mission to avenge the terrorist murders of Israeli athletes during the 1972 Munich Olympics.
9 JAPAN REACHES FOR THE 21ST CENTURY Filmed on location, Daniel Schorr narrates the efforts of an American film crew, led by director Philip S. Goodman, to document Japan's attempts to deal with change as it copes with a quickly aging population, measures automation's impact on jobs and strives for educational reform.
18 LONG LANCE
21 MOVIE
26 LE PARC DES BRAVES Marie eprouve le besoin de changer des choses dans sa vie; Pierre-Paul fait une crise de jalousie a Flore.

9:30

2 DESIGNING WOMEN
7 THE CAVANAUGHS (Premiere) Comedy. An Irish-Catholic working-class family face life's ups-and-downs with humor. Stars Barnard Hughes, Peter Michael Goetz and Mary Tanner.
26 DECIBELS Invite: Claude Leveillee.

10:00

2 NATIONAL / JOURNAL
4 CHUCK KNOX
7 12 CAGNEY & LACEY Detective Marcus Petrie is suspected of murdering a man he believes was responsible for his sister's death 14 years earlier.
9 WE'LL MEET AGAIN Peter and his father struggle to understand each other; Ruby brings bad news to Mac and Sally.
18 LIVING PLANET: A PORTRAIT OF THE EARTH David Attenborough explores great rivers of the world, including the Amazon, and the varieties of life found in them. (R)
26 LE TELEJOURNAL

10:25

26 CINEMA ★★★★ "Les raisins de la colere" (1947, Drame) Henry Fonda, Jane Darwell. Histoire d'une famille a la recherche de la paix, de la securite et d'un autre toit.

11:00

2 4 5 7 NEWS
6 8 CTV NEWS
9 NIGHTSIGHT
12 BENNY HILL Benny's version of "The Dark Number Flasher" gives him the biggest fig leaf of all.
21 SPORTS PAGE

11:20

6 8 NEWS

11:30

2 MAUDE Walter has to cope with a deep psychological scar after a restaurant fire. (R)
4 NIGHTLINE
5 TONIGHT Guest host: Tony Danza. Scheduled: actors Alyssa Milano and Danny Pintauro of "Who's the Boss?" In stereo.
7 ALL IN THE FAMILY After he finally finishes school, Mike lands a permanent job.
9 MACNEIL / LEHRER NEWSHOUR
12 TWILIGHT ZONE Two children follow a make-believe friend into a happier world.
21 NEWS

12:00

2 MINDER Arthur perceives an invitation to speak to the local Rotary Club as a sign of respectability. (R)
4 ROCK 'N ROLL EVENING NEWS Scheduled: Don Johnson; live performance by Wang Chung; Bruce Springsteen profile; Lionel Richie on tour; new band featured -- New Order. In stereo.
7 SIMON & SIMON The Simons join their happy-go-lucky uncle in search of a missing person on a South Seas island. (R)
12 HOW TO MAKE MONEY IN THE STOCK MARKET
21 ONE DAY AT A TIME Barbara finds herself with two dates on the same night. (Part 1 of 2)

12:05

6 8 MATT HOUSTON

12:30

5 21 LATE NIGHT WITH DAVID LETTERMAN In stereo.
12 MOVIE ★★★ "Across The Wide Missouri" (1951, Western) Clark Gable, Ricardo Montalban. A band of fur trappers enters the uncharted territory of the Blackfoot Indians where they encounter a hostile chief and his warriors.

1:00

2 MOVIE ★★★ "Out Of The Past" (1947, Drama) Kirk Douglas, Jane Greer. A filling station owner with "skeletons in his closet" is reluctant to seriously consider marriage.
4 NEWS

1:05

6 MOVIE ★★½ "A Thunder Of Drums" (1961, Western) Richard Boone, George Hamilton. A seasoned captain of the U.S. Cavalry rides hard on a green, young lieutenant just out of West Point.
8 MOVIE ★★½ "Cast A Giant Shadow" (1966, Biography) Kirk Douglas, John Wayne. Colonel David Marcus supervises the training of Israeli soldiers in 1949.

1:10

7 MOVIE ★★½ "In Defense Of Kids" (1983, Drama) Blythe Danner, Sam Waterston. A successful attorney leaves a prestigious law firm to defend children and adolescents in trouble with the law. (R)

1:30

5 TODAY'S BUSINESS
21 LAVERNE & SHIRLEY

2:00

5 NEWS
12 BIG VALLEY A militant Indian friend of the Barkleys returns to Stockton after attending Harvard Law School.

2:30

7 NEWS

3:00

7 NIGHTWATCH
12 CNN NEWS

3:05

6 LOU GRANT Rossi becomes involved in a hot labor dispute between striking farm workers and growers.

3:50

8 LOU GRANT Lou goes back to his hometown and runs into an unexpected and troubling news story.

Holly Arntzen and father, Lloyd delighted all at two sold-out shows, Saturday afternoon, at their Children's Choice performances at Langley Central school.

Holly, above with her dulcimer, covered just about every style -- folk, country, funk, classical, dixie, acapella, rock, you name it -- with warmth, humor and talent. She has just released her first, independent-release album -- ask for it at your favorite record store. She is rare, B.C.-homegrown talent.

The Langley Children's Choice series continues with musician John Prisland's appearance on Jan. 24. Tickets, again only $1 each are now on sale at The Star office and other stores in Langley city.

WHAT'S ON...

The Nutcracker - with VSO & Pacific Northwest Ballet, Dec. 28 - Jan. 4, 8 p.m. & 2 p.m. matinees, at QE Theatre. Tickets VTC.
The Diary of Anne Frank - Nov. 1-29 at Vancouver Playhouse. Tickets VTC.
Vienna Choir Boys - Nov. 25, 8 p.m. at Orpheum. Tickets VTC.
Whodunnit - Langley Players, Nov. 6-29 (Thurs.-Sun.), 8:30 p.m. at Brookswood Hall, 4307 - 200 Street. Call 534-SHOW.
Cinderella - Dec. 10-21 at QE Theatre. 7 p.m. & 2:30 p.m. matinees. With Geoffrey Hughes, Karen Kain, Ross Petty. Tickets VTC.
Parachute Club/Partland Brothers - Dec. 3, 8 p.m. at QE Theatre. Tickets VTC.
Marlaine Sisters - Nov. 20-29 at JR Country Club, 180 W. Georgia, 681-2211.
David Lee Roth/Cinderella - Dec. 7, 7:30 p.m. at Pacific Coliseum. Tickets VTC.
Billy Joel - Nov. 28, 8 p.m. at Coliseum. Tickets VTC.
Huey Lewis & The News/Bruce Hornsby & The Range - Dec. 21, 7:30 p.m. at Coliseum. Tickets VTC.
Connie Kaldor & Bim - Dec. 10-14, 8 p.m. at VECC, 1895 Venables St., 254-9578.
John Fogerty - Dec. 1 at QE Theatre, tickets VTC.
VSO Musically Speaking - Dec. 6 & 8 at Orpheum, with violinist David Golub, cellist Mark Kaplan, pianist David Carr, conductor Rudolf Barshai. Tickets VTC.
Metallica/Metal Church - Dec. 19, 7:30 p.m. at PNE Coliseum Concert Bowl. Tickets VTC.
Idle Eyes - Dec. 2-6 at Club Soda, 1055 Homer, 681-8202.
Amanda Hughes & The Pride - Dec. 7 at Club Soda, 1055 Homer, 681-8202.
Don Messer's Jubilee - John Gray's musical tribute, Mon. to Sat. at Arts Club Theatre, Granville Is. Tickets VTC. Opens Nov. 28.
VSO with John Kimura Parker - pianist & violinist Steven Dann, Nov. 30 - Dec. 2 at Orpheum. Conductor Rudolf Barshai. Tickets VTC.
"Lover & His Lass" - Vancouver Cantata Singers, Nov. 29, 8 p.m. at Richmond Gateway Theatre. Tickets VTC.
Children's "Messiah" - Vancouver Cantata Singers, Dec. 13, 2:30 p.m. at Ryerson Church. Tickets VTC.
The Wizard of Oz - Dec. 12 - Jan. 3, 8 p.m. at Richmond Gateway Theatre. Tickets VTC.
Viennese Fantasy - Dec. 15-16, 8 p.m. at Orpheum. Tickets VTC.
Christmas Cheer - Dec. 19, 20, 22, 23, 8 p.m. at Orpheum. Tickets VTC.
Private River - Dec. 5 - Jan. 3 at Vancouver Playhouse. Tickets VTC.
Putting On The Ritz - Dec. 7, 7:30 p.m. at Hotel Vancouver, B.C. Ballroom. Dance and music revue. Tickets VTC.
Cabbage Kids Concert/Bob McGrath - Nov. 29, 1:30 & 3:30 p.m. at QE Theatre. Tickets VTC.
Raffi/Ken Whiteley/Rise & Shine Band - Nov. 30, 1 & 4 p.m. at QE Theatre. Tickets VTC.
Handel's Messiah - Dec. 12-13, 8 p.m. with Vancouver Bach Choir. Tickets VTC.
Sing Along Messiah - Dec. 14, 2:30 p.m. with Vancouver Bach Choir. Tickets VTC.
Rez Band - Dec. 6, 8 p.m. at MacPherson Centre, Bby. Tickets VTC.
Legends of Rock & Roll - Bobby Vee, Coasters & Note-ables, Dec. 6, 9 p.m. at Cloverdale Comm. Centre. Tickets VTC.
Saxon - Dec. 2 at New York Theatre, 639 Commercial Drive. Tickets VTC.
Kate & Anna McGarrigle - Dec. 10, 8:30 p.m. at 86 Street Music Hall. Tickets VTC.
Lionel Richie/Sheila E. - Dec. 15, 8 p.m. at Coliseum. Tickets VTC.
Ice Capades - Jan. 6-11 at Coliseum. Tickets VTC.

Family history book is an ideal family holiday project

Looking for a family holiday activity? Try making a family history book. Let the kids use old snap shots, maps and souvenirs for illustrations or write autobiographies using their own memorabilia. Adding a chapter a year can become part of family holiday tradition, says Meguido Zola, faculty of education professor at SFU and author of many books for children and others.

A LITTLE GOES A LONG WAY WITH

70 cents buys penicillin to cure infection
45 cents buys salt to treat 5 dehydrated children
$1. buys vitamin A for 30 to prevent blindness
$5. stocks a fish pond for community food

Unicef

BUY UNICEF CARDS - CALL 856-4987

unicef

B.C. AUTOMATIC TRANSMISSIONS
ALDERGROVE

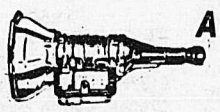

"We also do general repairs"
27515 Fraser Hwy.
856-5181

TUESDAY EVENING

DECEMBER 2, 1986

DAYTIME CHILDREN'S SHOW
4:30
2 **OWL / TV** Handicapped children talk with the aid of a computer; Bonapart attends a science fair; the Mighty Mites observe how a waterlily traps a fly; the Hoot Club weaves a web.

DAYTIME MOVIES
8:30
2 ★★★½ "The Ex-Mrs. Bradford" (1936, Mystery) William Powell, Jean Arthur. An amateur sleuth and his former wife solve a series of racetrack murders.

10:00
12 ★★★ "My Sister Eileen" (1942, Comedy) Rosalind Russell, Brian Aherne. Two sisters, one an aspiring actress and the other a writer, struggle for a break in Greenwich Village.

2:30
26 "Artagnan l'intrepide" (1974, Drame) Dessins animes. D'apres un roman d'Alexandre Dumas. D'Artagnan et les trois mousquetaires Athos, Porthos et Aramis tentent de contrecarrer les manigances du cardinal Richelieu.

EVENING
6:00
2 6 8 **NEWS**
4 **ABC NEWS**
5 **NBC NEWS**
7 **CBS NEWS**
9 **MACNEIL / LEHRER NEWSHOUR**
12 **M*A*S*H** A "chest cutter" and a nurse from the 8063rd are sent to the 4077th in return for Hawkeye and Nurse Bigelow.
18 **INTRODUCTORY PSYCHOLOGY I**
21 **NEWMAKERS**
26 **LA CLE DES CHAMPS** "Le prince charmant" Une cartomancienne a predit a la femme de menage des Boivin qu'elle allait rencontrer l'homme de sa vie dans des circonstances imprevues.

6:30
4 7 **NEWS**
5 **TOP STORY**
12 **TAXI** The cabbies meet one month after the closing of the Sunshine Cab Co. to discuss what great careers they have found. (Part 2 of 2)
21 **LOVE ME, LOVE ME NOT**
26 **L'AGENT FAIT LE BONHEUR** A quelques mois de son mariage, Benoit voit ressurgir de son passe une ancienne flamme.

7:00
2 **FACTS OF LIFE**
4 21 **WHEEL OF FORTUNE**
5 8 **ENTERTAINMENT TONIGHT** Behind the scenes at the making of "Superman IV."
6 **LORNE GREENE'S NEW WILDERNESS** An 18-foot, one-tonne crocodile returns to his ancestral breeding river in Australia only to discover that crocodiles his size are no longer welcome.
7 **NEWLYWED GAME**
9 **WILD, WILD WORLD OF ANIMALS** The various senses animals depend on to survive.
12 **MOVIE** ★★½ "Track Of The Giant Snow Bear" (1970, Adventure) (Part 1 of 2) Narrated by John McIntire. A polar bear cub becomes an unwieldy pet for an Eskimo boy who adopts the young animal after saving its life. A "Wonderful World of Disney" presentation.
18 **KOREA: REFLECTIONS**
26 **NOUVELLES**

7:25
26 **LE POINT**

BARBARA WALTERS

In the season premiere of "The Barbara Walters Special," airing **TUESDAY, DEC. 2,** on ABC, Walters visits with Emmy Award winner Betty White and the families of superstar Lionel Richie and comedian Richard Pryor.

CHECK LISTINGS FOR EXACT TIME

© 1986 Compulog

7:30
2 **GOLDEN GIRLS**
4 21 **JEOPARDY**
5 **EVENING** Featured: Richard Heroder, professional hurricane hunter; Amy Irving talks about her life with her husband, Steven Spielberg and son, Max.
6 7 **DATING GAME**
8 **LORNE GREENE'S NEW WILDERNESS** An 18-foot, one-tonne crocodile returns to his ancestral breeding river in Australia only to discover that crocodiles his size are no longer welcome.
9 **WORLD OF SURVIVAL**
18 **EARTH EXPLORED**

8:00
2 **FIFTH ESTATE**
4 21 **WHO'S THE BOSS?** Angela is charmed by a priest who was Tony's old schoolmate.
5 **MATLOCK** In stereo.
6 **MOVIE** ★★½ "Diary Of A Perfect Murder" (1986, Drama) Andy Griffith, Lori Lethin. A father-and-daughter lawyer team take on the case of a famous TV journalist accused of murdering his ex-wife, an Atlanta anchorwoman.
7 **LIFE AND ADVENTURES OF SANTA CLAUS** Animated. Raised by The Immortals from boyhood, Santa Claus chooses to return to earth to minister to children but now he is aging and only they can save his life. (R)
8 **MATLOCK**
9 **NOVA** A look at the ways in which major U.S. cities, including Boston, Los Angeles, Philadelphia, San Diego and Seattle, are dealing with harbor pollution.
12 **CHIEFS** Tyler Watts (Billy Dee Williams), appointed in 1962 as Delano's first black police chief, does not allow the prejudice against him to discourage his investigation into the unsolved crimes that have haunted the town for 40 years. (Part 3 of 3)
18 **NATIONAL GEOGRAPHIC EXPLORER**
26 **LANCE ET COMPTE** Chaque joueur doit puisser au fond de ses reserves de courage et d'energie a la grande finale qui oppose le National a ses rivaux les Bruins de Boston. (13e de 13)

8:30
4 21 **GROWING PAINS**

9:00
2 **HE SHOOTS, HE SCORES** Pierre is quickly accepted by Montreal's Haitian community because of his love for Lucie, but must deal with racial prejudices when trying to get Lucie accepted into the hockey world.
4 8 **MOONLIGHTING**
5 **HILL STREET BLUES** Sid the Snitch plays mother hen to Buntz who anticipates busting a loan shark; Flaherty is horrified when Sister Chastity surrenders to passion.
7 **MOVIE** ★★ "Deal Of The Century" (1983, Comedy) Chevy Chase, Sigourney Weaver. When a high technology ultra-weapon turns out to be defective, its manufacturer hires an arms hustler to dispose of it.
9 **LIVING PLANET: A PORTRAIT OF THE EARTH** A survey of the animal and plant life that flourishes in estuaries and salt water marshes. (R)
18 **END OF EMPIRE** Britain's wish to retain control of Cyprus leads to a civil war between Greek and Turkish Cypriots.
21 **MOVIE** ★★★ "Love Is Never Silent" (1985, Drama) Mare Winningham, Phyllis Frelich. Two Emmys went to this story of a young woman's efforts to build her own life in the 1940's after serving for years as a link to the hearing world for her deaf parents. In stereo. (R)
26 **DALLAS** "Reflextion" J.R. doit mener plusieurs combats de front afin de reprendre le pouvoir: reconquerir Sue Ellen.

10:00
2 **NATIONAL / JOURNAL**
4 21 **BARBARA WALTERS SPECIAL** Barbara Walters interviews singer-songwriter Lionel Richie, actress Betty White ("Golden Girls") and comic actor Richard Pryor.
5 **1986**
6 **JACK AND MIKE** Mike's friend is on trial for killing his terminally ill wife.
8 **BILLY GRAHAM CRUSADE**
9 **THE AFRICANS** Africa's relationship with the rest of the world is examined in this look at the superpowers' continuing influence on the continent's affairs, addressing such issues as Africa's role at the United Nations, tourism, the role of food aid and problems in South Africa.
12 **HONEYMOONERS** Ralph and Ed turn a masquerade party into turmoil.
18 **ELIZABETH R** "The Enterprise Of England" After Mary has been executed, Philip of Spain uses the incident as an excuse for sending the Armada to conquer England.
26 **LE TELEJOURNAL**

10:25
26 **CINEMA** ★★ "Un homme et son peche" (1949, Drame) Hector Charland, Nicole Germain. Les incidents de la vie d'un homme tres avaricieux aux prises avec l'ex-pretendant de sa femme.

10:30
12 **FAWLTY TOWERS**

11:00
2 4 5 7 **NEWS**
6 8 **CTV NEWS**
9 **NIGHTSIGHT**
12 **BENNY HILL** Benny builds the channel tunnel as Fred Scuttle.
21 **SPORTS PAGE**

11:20
6 8 **NEWS**

11:30
2 **MAUDE** Maude comes face to face with today's youth when she agrees to chaperone Phillip's birthday party. (R)
4 **NIGHTLINE**
5 **TONIGHT** Guest host: Garry Shandling. Scheduled: comic Richard Lewis. In stereo.
7 **ALL IN THE FAMILY** Gloria announces she's pregnant on the Stivics' moving day.
9 **MACNEIL / LEHRER NEWSHOUR**
12 **TWILIGHT ZONE** Convicted of murder, a man is sent to a deserted asteroid in space to serve a 40-year "jail" term.
21 **NEWS**

12:00
2 **MOVIE** ★★★ "Svengali" (1931, Drama) John Barrymore, Marian Marsh. An aging artist develops an obsessive interest in a woman and, using his hypnotic powers, transforms her into a virtuoso singer. (R)
4 **DICK CAVETT SHOW**
7 **HOT SHOTS** Amanda and Jason search for a set of counterfeiting plates.
12 **HOW TO MAKE MONEY IN THE STOCK MARKET**
21 **ONE DAY AT A TIME** A week after a disastrous date, Barbara still can't get the guy off her mind. (Part 2 of 2)

12:05
6 **MATT HOUSTON** Houston has doubts when an egomaniacal parolee (William Lucking) confesses to the murders of four high school students. Guest star: F. Lee Bailey.
8 **MATT HOUSTON**

12:30
5 21 **LATE NIGHT WITH DAVID LETTERMAN** In stereo.
12 **MOVIE** ★★★ "Fahrenheit 451" (1967, Science-Fiction) Oskar Werner, Julie Christie. Based on the story by Ray Bradbury. In a future society, an official ban is placed on reading and firemen are assigned to burn all books.

1:00
4 **NEWS**

1:05
6 **MOVIE** ★★★ "A Ticklish Affair" (1963, Comedy) Shirley Jones, Gig Young. The widow of a Navy man becomes involved with the service again after her son sends an SOS message.
8 **MOVIE** ★★½ "Cotton Comes To Harlem" (1970, Comedy) Godfrey Cambridge, Raymond St. Jacques. A free-for-all erupts when a bale of cotton containing $87,000 in extortion money is lost somewhere in Harlem.

1:10
7 **MOVIE** ★½ "Spawn Of The Slithis" (1977, Horror) Alan Blanchard, Judy Mutulsky. Off the California coast, a radiation leak leads to the evolution of an amphibian creature whose diet consists of human flesh. (R)

1:30
5 **TODAY'S BUSINESS**
21 **LAVERNE & SHIRLEY**

2:00
5 **NEWS**

2:30
7 **NEWS**
12 **BIG VALLEY** Audra witnesses the sadistic slaying of the family she's visiting and retreats into a world of silence.

3:00
7 **NIGHTWATCH**

3:05
6 **LOU GRANT** The Trib is accused of being anti-business in its coverage of a factory fire while ignoring the newspaper's labor problems.
8 **LOU GRANT** Charlie's nephew shows up looking for a job and turns out to be mentally unstable, shakily balanced by drugs he doesn't want to take.

3:30
12 **CNN NEWS**

SELL IT *FAST* IN THE STAR - CALL 856-8303 or 856-5212

COMICS PRESENTED BY
R & M TIRELAND BFGoodrich
NEW AND USED TIRES WHEEL ALIGNMENTS
26827 Fraser Highway Ray & Maynard Shillinglaw 856-5011

HAGAR

PROFESSOR WHATSIT

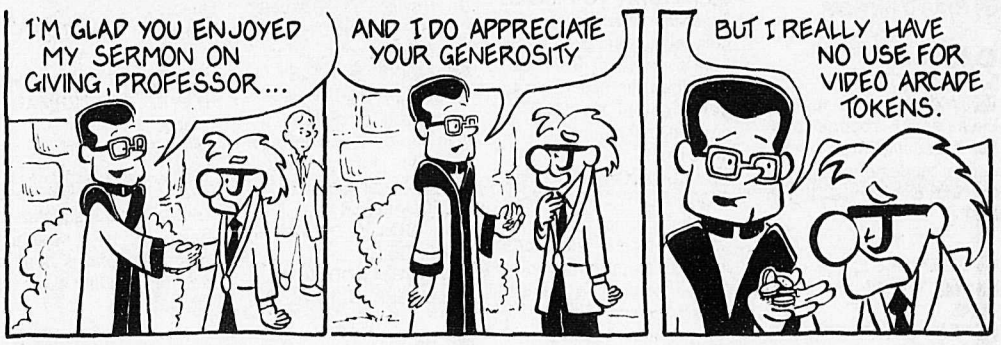

FAMILY FOIBLES

CANUK 2086

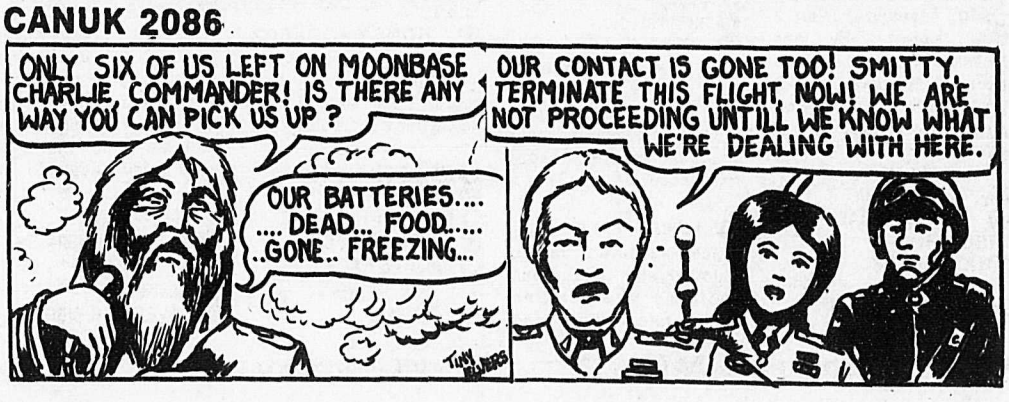

WEDNESDAY EVENING

DECEMBER 3, 1986

DAYTIME SPECIAL

4:00

4 **AFTERSCHOOL SPECIAL** "Don't Touch" Blair Brown, Niki Scalara and Kelly Wolf star in the story of a babysitter who recognizes the tell-tale signs of child molestation. (R)

DAYTIME CHILDREN'S SHOWS

3:00

2 **MATT & JENNY** While traveling alone, Matt and Jenny get a ride with a circus family. (R)

4:00

4 **AFTERSCHOOL SPECIAL** "Don't Touch" Blair Brown, Niki Scalara and Kelly Wolf star in the story of a babysitter who recognizes the tell-tale signs of child molestation. (R)

4:30

2 **WONDERSTRUCK** Topics: training killer whales; reading rocks; designer dogs; nuclear method of prospecting for gold.

DAYTIME MOVIES

8:30

2 ★★½ "The Body Snatcher" (1945, Horror) Bela Lugosi, Boris Karloff. A doctor is blackmailed by a villainous coachman when he wishes to stop securing bodies for medical research in 19th-century Edinburgh.

10:00

12 ★★★ "How To Save A Marriage And Ruin Your Life" (1968, Comedy) Dean Martin, Stella Stevens. An unmarried man has an affair with a woman he believes is his friend's mistress.

EVENING

6:00

2 6 8 **NEWS**
4 **ABC NEWS**
5 **NBC NEWS**
7 **CBS NEWS**
9 **MACNEIL / LEHRER NEWSHOUR**
12 **M*A*S*H** Hawkeye becomes so disgusted with the peace talks that he takes matters into his own hands.
18 **EFFECTIVE STUDY TECHNIQUES**
21 **PRESS CONFERENCE**
26 **STAR D'UN SOIR**

6:30

4 7 **NEWS**
5 **TOP STORY**
12 **TAXI** Alex accompanies Elaine on a European vacation that culminates in a romantic rendezvous.
21 **LOVE ME, LOVE ME NOT**

7:00

2 **SIDEKICKS**
4 21 **WHEEL OF FORTUNE**
5 8 **ENTERTAINMENT TONIGHT** Interview with actress Susan Lucci.
6 **PET PEEVES** Jogging peeves; golfing peeves; celebrity peeves from the Toronto Argonauts, actors Al Waxman and Tony Randall, and comedian Dave Broadfoot.
7 **NEWLYWED GAME**
9 **WILD, WILD WORLD OF ANIMALS** The revolutionary studies of animal behavior conducted by Nobel Prize winner Dr. Konrad Lorenz.
12 **MOVIE** ★★½ "Track Of The Giant Snow Bear" (1970, Adventure) (Part 2 of 2) Narrated by John McIntire. A polar bear cub becomes an unwieldy pet for an Eskimo boy who adopts the young animal after saving its life. A "Wonderful World of Disney" presentation.
18 **MECHANICAL UNIVERSE (R)**
26 **NOUVELLES**

7:25

26 **LE POINT**

7:30

2 **DANGER BAY** Marty and his father realize their need for each other when Marty falls dangerously close to his death while carrying a recently discovered ancient fossil.
4 21 **JEOPARDY**
5 **EVENING** Featured: Woody Harrelson from "Cheers"; Colonel Robert K. Brown, publisher and founder of "Soldier Of Fortune" magazine.
6 7 **DATING GAME**
8 **PET PEEVES** Jogging peeves; golfing peeves; celebrity peeves from the Toronto Argonauts, actors Al Waxman and Tony Randall, and comedian Dave Broadfoot.
9 **WORLD OF SURVIVAL**
18 **MECHANICAL UNIVERSE (R)**

8:00

2 **NATURE OF THINGS** A look at flying machines, from the Wright Brothers to today's revolutionary designs. (R)
4 21 **PERFECT STRANGERS**
5 **HIGHWAY TO HEAVEN** Jonathan and Mark encounter strong opposition from a cynical senator (Eddie Albert) in their effort to get special legislation passed that could save a girl's life. In stereo.
6 **GIMME A BREAK!**
7 **NEW MIKE HAMMER** Hammer searches for the killer of a youth whom the detective thought had been successfully rehabilitated.
8 **HIGHWAY TO HEAVEN** Jonathan and Mark encounter strong opposition from a cynical senator (Eddie Albert) in their effort to get special legislation passed that could save a girl's life.
9 **DISCOVER: THE WORLD OF SCIENCE** Topics include: man-powered water vehicles; advances in stress tests that predict heart disorders; a Sonora Desert Museum exhibit of a new mountain habitat; scientific attempts to solve the mystery of the Incan pyramids.
12 **MOVIE** ★★★ "Von Ryan's Express" (1965, Drama) Frank Sinatra, Trevor Howard. An American leads a prisoners' revolt against the Nazis taking them to Austria.
18 **HORIZON**
26 **LES INSOLENCES D'UNE CAMERA** On traque les reactions des gens dans leur quotidien.

8:30

4 21 **HEAD OF THE CLASS**
6 **227** In stereo.
26 **BEST-SELLERS** "Le Nord et le Sud" Madeline est courtisee par un planteur; a West Point, George et Orry ont a subir les mauvais traitements d'un caporal sadique. (2e de 12)

9:00

2 **MARKET PLACE** Issues concerning having natural childbirth after a cesarean section; how frozen dinners rate in taste and nutrition.
4 21 **DYNASTY**
5 **GIMME A BREAK!** In stereo.
6 **MOONLIGHTING**
7 8 **MAGNUM, P.I.** When TC's children come to visit him, his young daughter is kidnapped from the airport and a ransom note demanding a large sum of money is delivered.
9 **VIII INTERNATIONAL TCHAIKOVSKY COMPETITION** Highlights of the 1986 International Tchaikovsky Competition, held every four years in Moscow, focusing on the life and training of winner, pianist Barry Douglas, who performed Tchaikovsky's Piano concerto No. 1 in B flat min., Op. 23. In stereo.
18 **SCARLATTI**

9:30

2 **MAN ALIVE** An exploration of how Cambridge University physicist Stephen Hawking is changing our view of the universe, despite his suffering from a debilitating motor neuron disease. (R)
5 **YOU AGAIN?** In stereo.
26 **LE SENS DES AFFAIRES**

10:00

2 **NATIONAL / JOURNAL**
4 **HOTEL**
5 **ST. ELSEWHERE** While Dr. Fiscus recovers from a bullet wound, his father (Bill Dana) pays him a visit; Dr. Westphall decides to end his relationship with Dr. Novino; Dr. Auschlander makes plans to renew his wedding vows.
6 **CAGNEY & LACEY** Detective Marcus Petrie is suspected of murdering a man he believes was responsible for his sister's death 14 years earlier.
7 **EQUALIZER**
8 **BILLY GRAHAM CRUSADE**
21 **KNOTS LANDING**
26 **LE TELEJOURNAL**

10:25

26 **CINEMA** ★★ "Harlequin" (1980, Drame) Robert Powell, Carmen Ducan. Un homme reussit a s'introduire dans la famille d'un senateur en seduisant sa femme et en guerissant son fils leucemique.

10:30

9 **LANDSCAPE WITH WAITRESS** In an adaptation of a play by Robert Pine, a waitress captures the eye and imagination of an insurance agent, dining alone in a New York coffee shop, who tries to analyze her every word and gesture.
12 **HONEYMOONERS** Trying to make up with Alice after a quarrel, Ralph takes Ed's advice and sends her a recording.

11:00

2 4 5 7 **NEWS**
6 8 **CTV NEWS**
9 **NIGHTSIGHT**
12 **TWO RONNIES**
21 **SPORTS PAGE**

11:20

6 8 **NEWS**

11:30

2 **MAUDE** Maude gets an offer she can't refuse when she tries to get rid of an expensive white elephant. (R)
4 **NIGHTLINE**
5 **TONIGHT** Guest host: Garry Shandling. In stereo.
7 **ALL IN THE FAMILY** After five years of suffering, Mike declares his and Gloria's moving day as "Independence Day."
9 **MACNEIL / LEHRER NEWSHOUR**
12 **BENNY HILL** Benny participates in the Great Invalid Chair Race.
21 **NEWS**

12:00

2 **MOVIE** ★★★½ "Pride Of The Marines" (1945, Drama) John Garfield, Eleanor Parker. Blinded by a grenade during a Japanese attack, Marine Al Schmid attempts to adjust to civilian life. (R)
4 **DICK CAVETT SHOW**
7 **ADDERLY** Greenspan's sister, a member of a controversial human rights organization, is targeted for murder.
12 **HOW TO MAKE MONEY IN THE STOCK MARKET**
21 **ONE DAY AT A TIME** Ann and Francine could lose a big account unless they accept an offer of financial assistance from Schneider.

12:05

6 **MATT HOUSTON** Matt and C.J. reopen a case involving an ex-cop who still claims he was falsely accused.
8 **MATT HOUSTON**

12:30

5 21 **LATE NIGHT WITH DAVID LETTERMAN** In stereo.
12 **MOVIE** ★★★ "The Ugly American" (1963, Drama) Marlon Brando, Eiji Okada. An idealistic ambassador to a Southeast Asian republic is confronted with hostility in his host nation.

1:00

4 **NEWS**

1:05

6 **MOVIE** ★★½ "Two Loves" (1961, Drama) Shirley MacLaine, Laurence Harvey. A controversial teacher gets mixed up with a fellow teacher who contemplates suicide.
8 **MOVIE** ★★½ "Doctor Blood's Coffin" (1961, Horror) Kieron Moore, Hazel Court. A scientist's laboratory holds the key to the disappearance of an entire village.

1:10

7 **MOVIE** ★★½ "Deadly Encounter" (1982, Adventure) Larry Hagman, Susan Anspach. A helicopter pilot helps a former girlfriend retrieve a black book filled with information that could send many people to jail. (R)

1:30

5 **TODAY'S BUSINESS**

2:00

5 **NEWS**
21 **LAVERNE & SHIRLEY**

2:30

7 **NEWS**

3:00

7 **NIGHTWATCH**
12 **CNN NEWS**

3:05

6 **LOU GRANT** When a pro football star is sued for injuring an opponent, questions are raised as to how well the Trib covers sports violence.
8 **LOU GRANT** Rossi learns about dirty politics first hand when a friend of his runs for public office, and Art Donovan gets in a fight with another editor.

ST. ELSEWHERE

While Dr. Fiscus (Howie Mandel) is trying to recover from a bullet wound, he gets a visit from his father, on NBC's "St. Elsewhere," which airs **WEDNESDAY, DEC. 3.**

CHECK LISTINGS FOR EXACT TIME

© 1986 Compulog

Movie Ratings

Outstanding	★★★★
Excellent	★★★½
Very Good	★★★
Good	★★½
Not Bad	★★
Fair	★½
Poor	★

Royal Winnipeg Ballet to hold auditions

The Royal Winnipeg Ballet School (professional division) will hold auditions at the Goh Ballet Academy, 2345 Main St. in Vancouver on Dec. 21. Successful applicants are given first priority for placement in the 1987 summer session.

Under the direction of RWB associate artistic director David Moroni, the school was founded in 1970 to provide a comprehensive training program for the young dancer intent upon a professional career. The professional division not only attracts students from across Canada, but from countries throughout the world. Students receive classical ballet training including pointe and pas de deux, and also study repertoire, character, jazz and modern. Selected senior students receive performance experience with the Concert Hour Ballet touring troupe and perform with the company of the Royal Winnipeg Ballet in full-length repertoire. Admission is by audition only, and the summer session serves as a further audition period prior to placement in the intensive fall-winter training program.

Students must register in advance and applications must be accompanied by the non-refundable audition fee of $20. The auditions take the form of a ballet class with the audition panel headed by Moroni. Students should wear appropriate dancewear and be present 45 minutes prior to audition time. Younger students do not require previous ballet training. Applications are available at dance studios and dancewear shops in Vancouver or from the Royal Winnipeg Ballet School in Winnipeg and must be received by December 5.

For further information regarding auditions contact Ross Brierton, Coordinator, Prof. Division, RWB School, 289 Portage Avenue, Winnipeg, R3B 2B4 or call (204) 956-0183.

Father's day weekly

ALDERGROVE - It's Father's Day! No, it's not June - it's November, but at Aldergrove Family Centre every Wednesday is Father's Day. That's the day for fathers to come by with their preschoolers and join other fathers who are parenting their tots. They can discuss ideas about parenting or just visit - the coffee is always on! Wednesday 9:30 to 11:30 a.m. at 27112 Fraser Highway.

Bono's Astro-Que

Week of Nov. 30-Dec. 6, 1986

© By Lillian Bono

ARIES
(March 21-April 20)
Relations with neighbors and relatives are highlighted. You may experience some unexpected but pleasant social activities.

TAURUS
(April 21-May 20)
There may be some conflict in your home. This could be due to a family matter. Being flexible will help ease the situation.

GEMINI
(May 21-June 20)
An advancement in your job is forthcoming. You may want to attend meetings which will provide you with some insight.

CANCER
(June 21-July 22)
Social or business appointments may suddenly have to be postponed. This could leave you frustrated. Try to be patient.

LEO
(July 23-Aug. 22)
A positive attitude at work provides you with rewards. Think before you speak. People are listening to you.

VIRGO
(Aug. 23-Sept. 22)
You will receive several invitations to social gatherings. Be selective and cautious about whom you associate with.

LIBRA
(Sept. 23-Oct. 22)
Family obligations may interfere with business. Be honest with those in authority and it will be appreciated.

SCORPIO
(Oct. 23-Nov. 22)
Use this time to complete unfinished business and attend to routine matters at work.

SAGITTARIUS
(Nov. 23-Dec. 21)
Being secretive about a family problem will only alienate you. Seek the comfort of close friends whom you can confide in.

CAPRICORN
(Dec. 22-Jan. 19)
Someone you have dealt with in the past may appear and offer support or an opportunity. A joint venture at this time could be fruitful.

AQUARIUS
(Jan. 20-Feb. 18)
Communication at work may be slowed and you could experience a number of delays.

PISCES
(Feb. 19-March 20)
Disputes with a loved one may come to a head. Be tactful and understanding when discussing problems with family members.

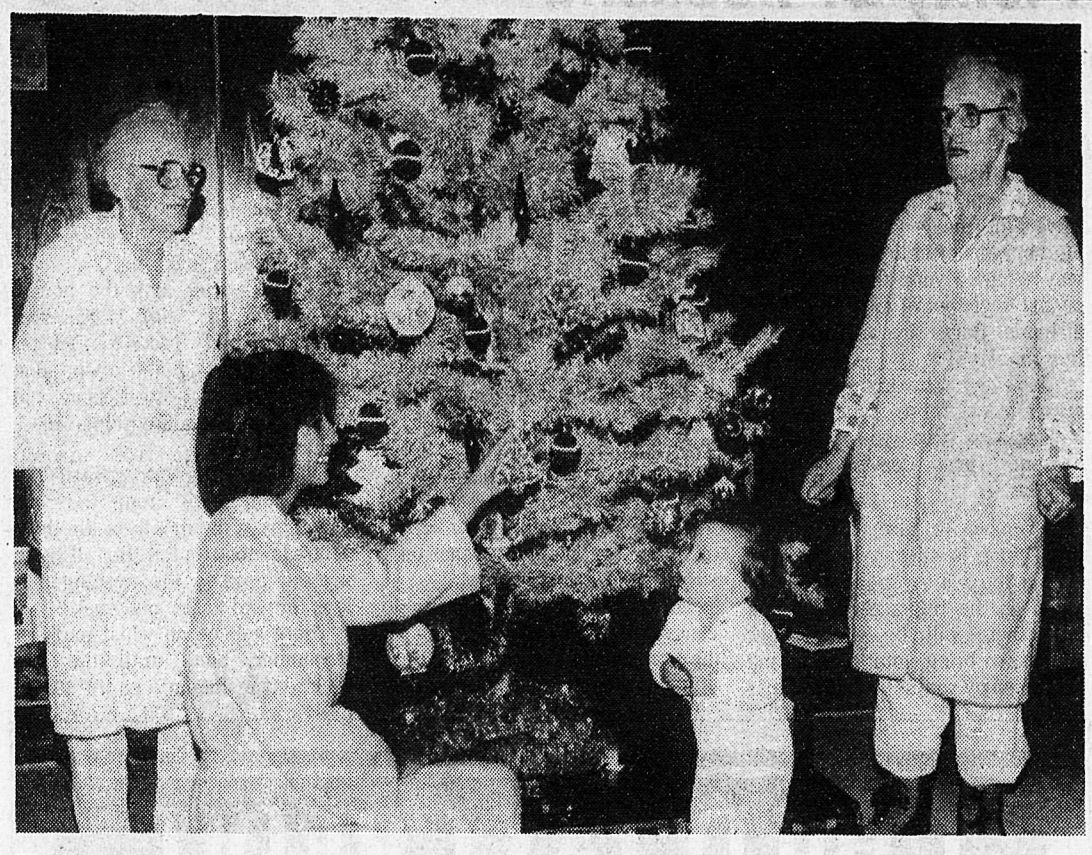

The Langley Memorial Hospital Foundation has begun a "Help Decorate Your Hospital's Holiday Tree" campaign. The intent of the campaign is to solicit funds to furnish the newly constructed wing of the hospital. People who donate will have their names put on an ornament tag and hung on a Christmas tree in the hospital's lobby. Grace Archibald [r] and Hazel Gray watch as Darcy Cornock and 14 month old Andrew Paisley hang the first ornaments.

- Andrew Hanon photo

Assembly seeks company at Christmas

LANGLEY - Are you lonely? Out of a job? Looking forward to the Christmas season with dread?

Well, if you are, then you are in company. A lot of people, perhaps separated from family and friends each year spend a lonesome Christmas.

"We do care about these people," says Peter Fassbender, a deacon at the Christian Life Assembly church here. "They should come and join us for our first annual Community Christmas Day Dinner."

The church plans to feed 1,000 people at two settings on Christmas Day, at 12 noon and again at 4:30 p.m. There will be no charge for participating in this giant banquet, and Fassbender points out that there won't be any proselytizing either. "We are not doing it in order to get members for our church," he says. "But simply to help the lonely."

Besides the traditional Christmas dinner, there will be carol singing, entertainment, and the exchange of gifts. The church will also provide free transportation

Tickets must be obtained in advance, however. They are available free of charge from Langley Family Services, the Langley Christmas Bureau, Christian Life Assembly, and, in Aldergrove, from The Star office at 3089 Jackman Road.

Fassbender recommends that tickets be picked up as soon as possible.

For the jobless

For the month of December, 1986, Sure Copy Centres will provide five free copies of any job resume to help alleviate the unemployment situation in B.C.

This service will be available to the unemployed at Sure Copy Centre locations in Delta, Guildford, Maple Ridge and at 32222 S. Fraser Way, Clearbrook.

For more information concerning Sure's resume giveaway, call 584-2434 between 9 a.m. and 5 p.m.

MURRAYVILLE - Local council should go to the people, says Ald. Muriel Arnason.

Monday night she gave notice of motion that she would ask township council to meet once a month at a location outside of municipal hall, in areas such as Aldergrove and Fort Langley. This would give residents a greater opportunity to attend public meetings, she said.

Arnason's motion will be brought forward at the next meeting of council, on December 1.

What's happened to our social graces?

By FAYE FILIATRAULT

Last year I received a newspaper clipping from Ketchikan, Alaska. The subject of this article was "Manners". It explained that the "Yuppie" generation were among the best educated and the best dressed group of people; however they were lacking in the "Social Graces". This presented a large problem as they were being bypassed for promotions in the business world. The problem: Poor manners or a lack of social graces. The solution to the problem was found in a large enrollment of "Yuppies" in etiquette classes.

This lack of manners and social graces was something very noticeable to me when I first came to Canada. Having grown up in the southern United States the use of "yes mam", "no mam", "pardon", "please", "sir", "thank you", "have a nice day", use of proper dress code, where men removed their hats in public places, women were well groomed, children were polite and respectful to their peers, the elderly and those in authority were all a way of life!

I found it impolite to hear children telling their parent, "yeah", "what", or not responding at all, and the worst being abusive in behavior or speech.

Poor manners or lack of social graces that are noticeable today are:

1) Men wearing hats in public places, they should always be removed inside homes, churches, restaurants, etc.

2) A lack of chivalry from our men ie. opening doors, pulling out chairs for a lady to sit down, etc.

3) A lack of appreciation or even rudeness from women who have been courteously treated.

4) There are times on public transportation when each of us should offer another person our seat. ie. Pregnant women, elderly, handicapped or someone loaded with parcels or books.

5) Sloppy or unkempt clothing or jeans in church, at a wedding, or any other special social event. There is a time and a place for: jeans, jogging clothes, sports clothes, suits & ties, evening clothes or white tie events.

6) Unclean, unkempt hair either on a male or a female.

7) Women sitting, walking and acting more like men than women. There is a saying, "The more feminine (acting like a lady) the woman, the more masculine (gentlemanly) the man.

8) Abusive language in our young people (even in grade school) is offensive and appalling.

During the coming holidays -- challenge yourself to learn to know and to use appropriate social graces. You will find others will see them as a quality and that you are receiving many compliments.

Fundamental knowledge of etiquette may not seem important to you at the present time, however, no one can tell when its knowledge may be advantageous or its lack a great disadvantage against them. Your manners or lack of them are always on display.

Further information call Faye at Heart's Desire Studio - 856-7533.

Licenced Esthetician
Fashion & Colour Consultant
Aromatherapy Massage
Heart's Desire Studio
856-7533
GIFT CERTIFICATES

CRAFT FAIR
NOV. 24th - 29th
Featuring crafts from local artists.
Great Christmas shopping opportunities!!!
Santa arrives
Dec. 6th at 11:00 a.m.
Aldergrove centre MALL
3100 - 272nd Street
Aldergrove
856-3375

BORN OF EARTH
NATURAL FOODS
CHRISTMAS GIFT
Extramalt Draught Brewing Kit
SPECIAL
$69.95
All you require for your first brew complete with simple, easy to follow instructions. Brewing the EXTRAMALT way ensures a consistent brew every time with no fuss. Forget about the garbage bin as your fermenter, the smell of boiling hops, the mess of boiled over malt extract, and the difficulty of buying the individual ingredients.
These are only memories when you use the Extramalt Complete Brewing Kit. The modern method of brewing beers in your home.

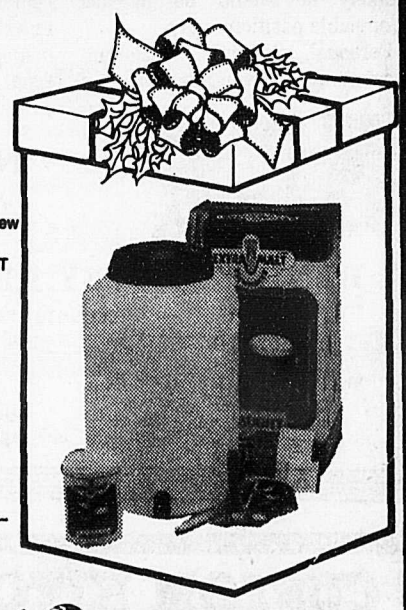

BEER & WINE MAKING SUPPLIES AVAILABLE
TEAS NUTS HERBS
COSMETICS BULK FOODS
VISIT OUR LUNCH BAR
DAILY SPECIALS
CHRISTMAS DISCOUNTS ON VITAMINS & MINERALS
No. 4 Meadow Fair Shopping Centre
On the corner of Clearbrook Road and South Fraser Way
853-7831
9:30 - 9:00 Mon. - Fri.
9:30 - 5:30 Saturday

Tony and Helen Hume show some relics that tie them to their past. The boots and boot jack, both over 100 years old, were used by Hume's grandfather, George Hume, a Scottish immigrant to Ontario. Tony was born in Atwood, Ontario, and Helen originally hails from Milner. They have lived in Aldergrove since 1967.
- Andrew Hanon photo

Plenty of weekend activities at Legion

By FLORA GREENOUGH

ALDERGROVE - Every Saturday from 1 until 5 p.m., you may now buy light meals at the Legion. Hamburgers or chili are a delicious way to top off your shopping spree or just to get out of making a lunch at home. Prices are as usual very reasonable.

Also every Saturday, meat draws are called at three, four and five o'clock. To win you must be present. These draws are very popular.

November 30, Grey Cup day at the Legion is always lots of fun, even if you don't want to watch the game on the big screen. At half time there will be a pot luck supper, so bring your portion and plan to enjoy yourself. Game starts at 1 p.m., but be there early for a good seat, and bring a friend.

December 5, smorgasbord dinner. What else, but turkey and ham with mashed turnips and carrots with the works. Plenty of salads, buns and all that makes our smorgs so popular. Plan now to attend and bring a friend. Dinner starts at 5:30. We've had a full hall for months at our smorgs and that says it all.

December 5, fall bazaar, starts at 4 p.m. in the Legion hall. Tickets for the raffle are still available from any member of the auxiliary. Attend the bazaar and stay for the smorgasbord.

May I take this opportunity to congratulate the new officers of the branch and the auxiliary. Best of luck for the coming year.

Husband, wife team on top

By PAT PROZESKY

ALDERGROVE - Again a husband and wife finished on top at the monthly whist party at the OAP hall, sponsored by the Aldergrove Choral Group. The Fletchers were the lucky ones this time.

Alice Fletcher took the honors for the ladies, with Marie Volk coming second. And Ken Fletcher was first among the men, Bob Warner second. Gwen Keay and Arnold Kydd won the hidden score prizes.

Only nine tables were filled; the change in date from the last Thursday in the month to the third Thursday took its toll. But all those present enjoyed the evening and look forward to the next event.

There will be no whist party in December, none until the last Thursday in January, on the 29th.

Keeping what you've earned

By RON PARK

Easy come, easy go.

That may be the philosophy of the high rollers. But most people work hard for their money, and they want something left over at the end.

I met a person at a function recently and, because I am a chartered accountant, he spoke candidly to me about how his wealth had been eroded through bad financial planning or, rather, a complete lack of planning.

Several years ago he invested heavily in stocks, real estate, and oil and gas ventures. Unfortunately, no one was doing any planning for him, and with changes in world oil prices and new tax legislation the current value of his investments has plunged far below their purchase price. Worse still, he had borrowed money to make his initial purchases.

The result is he is heavily in debt and has a bad case of poor cash flow. Had he seen a financial planner before he invested it is unlikely he would be in this unenviable position today.

Personal financial consulting services are growing as more and more people come to understand that less time should be spent worrying about how to make more money, and more time on how to manage what they have.

The first step is finding a competent financial planner, one you can trust, one who has had education and experience.

At this time, financial planners can be chartered accountants, investment brokers, life insurance salesmen -- in fact, anyone who wants to be called a financial planner.

The Institute of Chartered Accountants recognizes the importance of personal financial planning, and the need to provide the public with competent advisors. The current institute president, Jack Croll, is examining the possibility of having standards established for this all-important practice.

A recent survey has shown that 68 percent of small businessmen, professionals and executives in B.C. believe that a chartered accountant is a good person to contact for help with personal investments, tax planning, or managing and administering personal investments.

INCOME TAX PLANNERS

HANTKE, COFFEY, REDEKOP & CO.
Accountants

No. 11—20461 Douglas Crescent
Langley, B.C. V3A 4V6
Telephone 530-5361

27318 Fraser Hwy.
P.O. Box 1359
Aldergrove, B.C. V0X 1A0
Telephone 856-5154 — 530-1600

CUSTOM KITCHENS

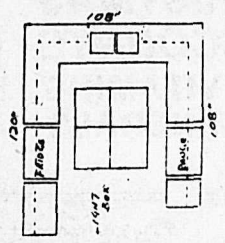

EXAMPLE:
20' Low Cabinets
17' Top Cabinets
Easy Clean Interior
Solid Oak Frames
Solid Oak Drawer Fronts
Solid Oak Doors
All Hardware
Cove Top Counter Tops
Plus 48"x48" Light Box

TOTAL COST: $2400. INSTALLED

HARRIS CABINETS
856-1752

CHILD TAX CREDIT PREPAYMENT PROGRAM

$300 Per Child
If you qualify, your cheque is in the mail.

Who Qualifies?

You'll automatically receive an advance payment of $300 per child if you meet the following conditions:
- Your net family income in 1985 was $15,000 or less,
- You have a dependent child or children who will be under 18 years of age on December 31, 1986,
- You received a child tax credit this year for that child or those children.

Why is the government doing this?

The advance payment, a part of the child tax credit, is designed to assist over 750,000 low-income families with children. Among other things, it will reduce the pressure on these families to discount their child tax credit cheque.

What about the rest of my credit?

To receive the rest of your 1986 child tax credit simply fill out the child tax credit form on your 1986 income tax return. The maximum credit per child is $454.00, up from $384.00 in 1985.

And if I don't qualify for the advance payment?

If you received Family Allowance for a child or children this year, you may still be eligible for a maximum or partial credit. To find out, simply fill out the Child Tax Credit form on your 1986 income tax return.

For more information

See the insert in your November Family Allowance cheque or contact your nearest district taxation office. (The number and address are in the government pages of your telephone book).

Revenue Canada Taxation / Revenu Canada Impôt
Health and Welfare Canada / Santé et Bien-être social Canada
Canada

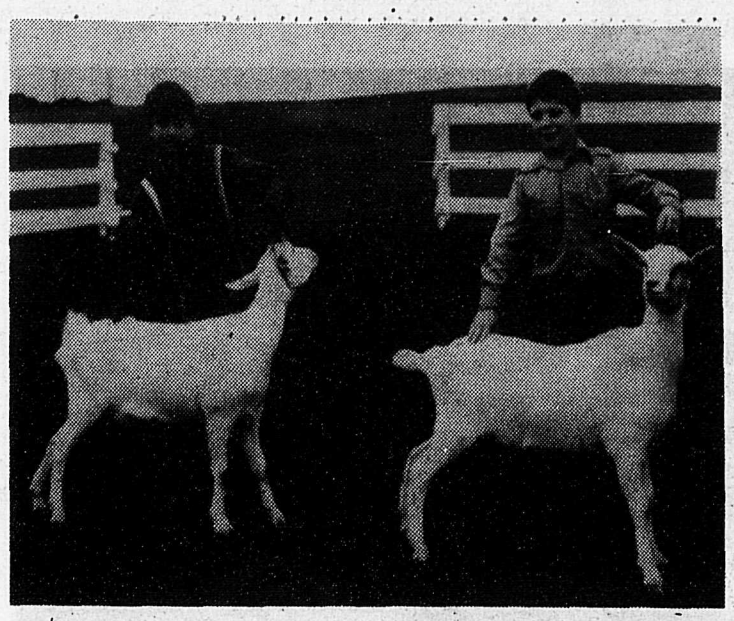

Gregory and Marc Whelton show the proper way to show a goat. The Bakerview 4-H Goat Club has finished for the season but will resume in April. For more information, contact Gail Barwick at 856-3291.

WILLOUGHBY WATER WEAK

Residents just want 'a drop'

MURRAYVILLE - Residents of the northwest Langley community of Willoughby say they want water now, but that it is only a "drop in the bucket" compared to what municipal council is prepared to provide to their neighbors in Walnut Grove.

Led by Chris Simmonds, a group of the Willoughby property owners came before council Monday night to once again raise the demand for a municipal water supply.

For years the area has been plagued by a shortage of well water and whenever it was available it was usually contaminated. Residents have had to buy and truck in water to stock their reservoirs.

"When are we going to get water?" demanded Simmonds.

Councilors again hedged on the issue, saying that they still do not know if an agreement for a supply will be ratified with the Greater Vancouver water district, or if they will have to create a local source by drilling more deep wells at Fort Langley.

Ald. Muriel Arnason suggested council give the area top priority by supplying Willoughby with water from one source or the other before any new developments are allowed in other corners of the municipality. The delegates clearly liked her idea, but she failed to gain the support of her colleagues.

Ald. John Rennie said he understood the people's concern because "there have been many rather nebulous (council) promises made in the past." He supported the idea of top priority.

"But when are we going to get water?" reiterated Simmonds. "Are we looking at another five years or what?"

"No, no," said Mayor Elford Nundal, but added that "I can't give you a definite date."

"Probably" by the end of 1987, said Ald. Patrick Boyle. "In the near future," said administrator Jim Godfrey.

Proud of our pioneers

By FLORA GREENOUGH

ALDERGROVE - Members of the Aldergrove Agricultural Association will be in the Aldergrove mall on Sundays, during flea market hours, selling the All Canadian Fair cook book. This book has something never before added to a cook book, namely a page in each section headed, "what the judges look for". If you want to enter your baking in any section, but don't know how to present it, then check this page in the section of questions and you'll find the answer. For those with Christmas in mind for the lady who has everything or the lady who loves entering contests; you can pick up a copy now for a Christmas special at only $10.95. This book is selling for $11.95 across Canada.

Representing our association, Dagney Johnstone and myself were guests at the Douglas Day dinner held in the civic center on Nov. 19. Many pioneers were honored and how proud they were. To be a pioneer of the area you must have been born in 1916 or earlier and spent most of your life here. It says a lot for a place for people to settle in one place for life, when we tend to be so "migratory".

Of special interest to me, was not one, but two great grandsons of Sir James Douglas present as well.

Directors of the association are well along on the changes for their 1987 fall fair books. Junior gardening director, Joe Griff, is updating and adding many new features for the young people who enter this contest every year. Tina Nikkel is also adding new and different classes to her crafts and hobbies.

Anyone wishing to have input into next years fair or having an idea we haven't tried yet is asked to phone a member. Anyone wishing to join our group may also phone a member or come to the meeting held on the first Thursay in March at the Elk's hall. Our last meeting of the year will be held on Dec. 4 at the hall.

SLIDE WITH US AND
WIN A
CHAMPAGNE FLIGHT
IN A
HOT AIR BALOON
[2 WINNERS, DRAW DEC. 23/86]
STOCKING STUFFERS $5 EACH
OR BUY 9 GET 1 FREE [DEC. ONLY]
LANGLEY INDOOR WATERSLIDES
19555 FRASER HWY. 534-4111

INTER-URBAN DELIVERY SERVICE LTD.
Walter McDonald 852-8998
Jim Cox 534-1160
COURIER SERVICE
• Light Delivery • Freight & Tractor Service
31550 S. Fraser Way, Clearbrook

DISTRESS SALE
FLOOD
WATER DAMAGED MERCHANDISE
UP TO 50% OFF
VITAMINS COSMETICS
FOOD JUICES
Most items are in perfect condition
LUNCH COUNTER OPEN DAILY
HEALTH FOOD AVAILABLE
OLD MILLSTONE
27615 Fraser Hwy., 856-1333

SUPER SALE
New! Ranger Supercab
• EFI fuel injected • power steering • gauges • All Season radial tires • bright lo mount mirrors • tach • cargo cover • intermittent wipers • 5 speed overdrive trans • heavy duty gas shocks • Halogen lights • 60/40 split seat.
$10,174
FACTORY ORDERS
LOU ISFELD LINCOLN MERCURY
Dealer License 6225
533-2323 32562 S. Fraser Way Abbotsford 853-0711
OVER 25 NEW RANGERS IN STOCK!
OVER 200 USED CARS & TRUCKS IN STOCK!

Custom Made Drapery & Sheers
FREE IN HOME QUOTATION
106 - 20631 Fraser Highway
530-8477 530-1968

RAIN COVER™
Protect your chimney from downdrafts, debris, animals and weather.
530-9060
GEMSTAR FIREPLACES
20575 #10 HWY., LANGLEY

$30.00 OFF*
(with this ad)
CHAMPAGNE FLIGHT
GIFT CERTIFICATE
Merry Christmas
FROM ALL OF US AT
888-1919
* EXPIRES DEC. 31/ 86
VISA
WEST WIND BALLOONS

Bradner Community Club
CHRISTMAS CRAFT SALE
Sun., Dec. 7
10-4
OVER 40 TABLES AVAIL.
To Book Phone:
856-5677 46-3

Is dirt hanging around your house?
20% OFF DRAPERY CLEANING
(DURING DECEMBER 1986)
Professionally cleaned & pressed.
busy bee 1 Hour Cleaners
Aldergrove Centre Mall 856-1200

ASK ANNABELLE

Dear Annabelle,

Our son is 17 and will be graduating from high school next summer. We asked him what he wanted for a grad present and he said his own car. To us that is quite reasonable because he will be going to Abbotsford to school in September. The only fly in the ointment is he wants one of those muscle cars. There are several young people we know who already have a car of that type and the speeding and noise of squealing tires on the road outside our house is very disturbing and every time we read or hear of an accident it usually involves one of those so-called sports cars. We can afford to get him what he wants; he has been a very good, reliable youngster so far, but supposing he turns into a speed-demon just because he is behind the wheel of a killer car? We will be most happy to have a reply. None of our friends is any help as their sons are all driving low-slung speed cars.

Signed: Noise conscious.

Dear Noise conscious,

Listen to your instincts against the muscle cars. They're shown in what I think are irresponsible TV commercials as "hot" and aggressive cars that will bring the girls running and set the pavement on fire. This nonsense goes directly against the concept of safe, defensive driving. You can't really blame a teenager for wanting an over-powered machine to show off with. But as some recent, tragic events have shown, the public highway is not the place for races or other high-speed fun and games.

Every time I drive into Vancouver I'm shocked by the careless, dangerous way these "wow, look at me" cars (usually with very young drivers) flout the laws of both driving and common sense. And the police never check for anything except speed. These kids tailgate, pass on the wrong side, cut in front of other cars, refuse to slow for bad weather conditions and generally behave like would-be suicides. Every now and then -- and far too often -- the TV-promoted hi-jinks kill, too.

Tell your boy that cars on public roads are for transportation, not risky fun, and get him a nice little car with a 1500-cc engine that won't tempt him to be foolish. It won't gobble up all his spare cash, either. I have a nephew who has a car we call The Albatross because it has diverted all his time and money away from education and other useful things and brought nothing but expensive trouble.

++++

Dear Annabelle,

Many are the days when I enjoy lying on my back and simply staring up at the clouds in the sky. My wife and children hold this against me and think I should find a more lucrative form of employment. What do you think?

Signed: Easily amused.

Dear Easily,

Get yourself off your back and look for a job as a weather forecaster. I hear the money's good and from the weather forecasters I have heard most of them have their heads stuck in the sand. It will be a refreshing change to have someone looking at the sky. That's where most of our weather is until it lands on us down here. If all else fails, bundle up and keep warm.

Star readers are invited to mail in their questions or problems to ASK ANNABELLE. Use a nom de plume if you wish. The address is ASK ANNABELLE, c-o The Aldergrove Star, Box 220, Aldergrove, B.C. V0X 1A0.

Councilors are truly frustrated

MURRAYVILLE - Politicians here say they are "frustrated" by their seniors in Victoria.

The provincial highways department has refused to install a traffic control light on Fraser Highway at the entrance to the new W.C. Blair recreational centre. A light is not warranted, say highways officials.

Township councilors do not agree.

There will be lots of accidents once the public pool opens if nothing is done now to control the flow of traffic, says Mayor Elford Nundal.

"There will be a real traffic problem the day the pool opens (December 15)," says Nundal.

Councilors will ask a firm of private consultants to confirm their suspicions and armed with this they hope to be able to convince the provincial department.

Some council members are confused and upset by the idea that the township has to spend money on such a study. "They should have expertise enough in the highways department to determine this," says Ald. Aubrey Searle.

Ald. Patrick Boyle says that 1,200 people or 400 cars are expected to be turning into the recreation centre every day, and of course there will be a serious problem.

"I am frustrated by the provincial government," he says.

ALDERGROVE - First Aldergrove Beavers, Tuesday afternoon Colony have had a busy season so far. Activities have included a day at Campbell Valley park for a "Celebration of Nature" where the boys went on a hay ride, watched a puppet show, were entertained by singer-song writer, Ian Johnstone, listened to stories, made leaf prints, created a number of items at the imagination workshop and generally had a great time.

The boys are gathered around a beaver lodge as they explored a pond, discovered logging trails, and learned first hand how a beaver dam can change an environment. This hike was followed by fun and supper at Langley's McDonalds restaurant.

They also turned out for Apple Day, visited the Monday evening Beaver Colony for a Halloween party, and marched in the Remembrance Day parade.

They are currently working with the Monday evening colony and the Aldergrove Legion Colony to prepare for an evening of singing Christmas carols and visiting with the residents of Jackman Manor.

In a few weeks they will be taken to Fort Langley national historic park for an old-fashioned Christmas celebration.

The colony is currently in need of leaders. Anyone [male or female - adult or youth aged 14 or over] interested in scouting leadership, should contact Janet Daley at 856-5453. The Cub pack is also looking for leaders aged 18 or over. Contact Jim Shannon at 856-5747.

Lorence's Hair Design
"We Know Hair"
20% OFF
ALL JOICO AND REDKAN PRODUCTS
STREAKS
Including presentation cut & style
Reg. $55.00
SPECIAL $40.00
Til the end of Nov.
ALDERGROVE CENTRE MALL
3100 - 272 St.
856-5402

DIRECT MARKETING SEMINAR

for Fruit and Vegetable Stand Operators

Thursday Dec. 11, 1986
9:30am. - 3:30pm.

Delta Town & Country Inn

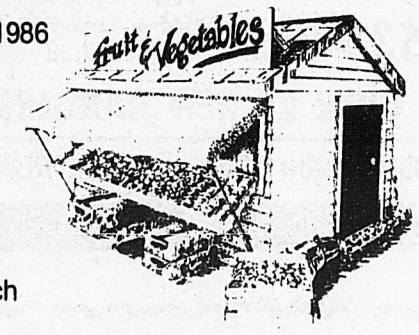

Pre-Registration Fee: $20.00
at the door: $25.00
Price includes Lunch

A one day seminar for direct marketers of vegetables and small fruit in the Fraser Valley and Southern Vancouver Island.

Featuring presentations by leading marketers and industry personnel from the Pacific Northwest.

Topics Include: Production, marketing opportunities and techniques, produce handling, promotion and regulatory aspects of direct marketing.

For Pre-Registration Contact:
MARNEY JAMES
Provincial Vegetable Specialist.
B.C.M.A.F.
17720 - 57th Avenue, Surrey, B.C.
Telephone: 576-2911

BC
Sponsored By:
B.C. Ministry of Agriculture and Fisheries

MAKE YOUR OWN BEER

Learn how to brew
Leave it in our vats
No mess - our equipment
Instructors

Min 10 cases at 5.70 case

"...HAND BREWED, BY A MASTER... IF I DO SAY SO MYSELF."

CANADIAN SELECT Ale & Lager Ltd.

OPEN
TUES. - FRI. 10 to 8:30
SATURDAY 9 to 6

110 - 20551 Langley Bypass Langley • 534-9992
12049 - 66th Ave., Surrey 590-2858 or 590-1455
104 - 5560 Minoru Blvd., Richmond • 270-3943

OR SO WE PRESUME

Senators gave so much

By ERNEST CLUETT

ALDERGROVE - You will be interested to learn that according to Chuck Bayley all B.C. pensioners are living longer. There are now 1,026 of us who have passed their 100th birthday. So hang in there, even if Ontario and Quebec have all the money in Canada, they will also have to pay the pension cost. So they will pay me $79,200 to live to 100, which I would guess is just about what the yearly salary that senators Lawson and Davey and other very valuable members of the Canadian senate will get. It must be remembered, however, that all the senate members have contributed so much to Canada, the grateful taxpayers should be delighted to keep them in luxury.

Edie Roberts and Elaine Brown entertained the choral group in the recreation center of their apartment to an evening of relaxation and song. The group had just finished entertaining the shut-ins at the Cottage extended care unit in Abbotsford.

I would be glad if all groups that will be relinguishing their time slot in the hall for the Christmas season would let me know as soon as possible as the demand for the hall increases as the holiday approaches. The old custom of 24 hours notice or no notice at all is not acceptable and all groups who do not give reasonable notice that they will not need the hall over the holiday season will be charged for it. The number is 856-8708.

Your executive okayed wine and poinsettias for the Christmas dinners. The wine is plentiful and down in price, the poinsettias are in very short supply and are up in price. Charlie Delves has donated space in his greenhouse to store the plants, as to assure a supply they must be purchased in the next week or so. The executive also okayed an advance of membership fees to $4 for 1987. You will vote on it at the December meeting. Friday, December 5 at 1:30 p.m.

The Brownies are holding a bazaar and bake sale in the OAP hall Saturday, November 29. Also on that date, a bazaar and sale will be held at Jackman Manor. The manor intermediate care center is located on 28 Avenue. Everyone is welcome to attend.

The choral group will perform at the Clearbrook community center on Friday, November 28 at 3 p.m. All are welcome.

The blood donors clinic will be held Thursday, November 27. Hours 2 p.m. to 8 p.m.

I wonder if the B.C. Transit buses that ply the Abbotsford and Clearbrook area could be persuaded to include Aldergrove?

Barbara McDougal, president of the "Status of Women" states that as of now, thanks to the federal government program to promote jobs for women, the employment has risen to over 50 percent. She demands enlargement of daycare centers to take care of the children of the gals who wish to enter the job market. Large amounts of taxpayers cash is needed to accomplish this so-called worthwhile endeavor. While I am wholeheartedly in favor of this scheme as it pertains to single gals who have to work, I believe that comfortably financially well off gals with a working husband should raise their own offsprings themselves, and not expect the taxpayer to shoulder the job. Also, if with government assistance the gals are awarded all the jobs available, what are you going to offer the young men?

At the OAP dance the birthdays of Opal Thomas, Earline Wynnes and Hjalmer Lundeberg were celebrated. Hjalmer has now attained 80 years. The door prizes were won by Mary Powroznik and Elizabeth McClelland. Spot prizes went to Charlie Reid and Delia Jackson.

Doris says she will not have to stuff the turkey this year. She has bought one that isn't hollow.

Forest arsonist convicted

VICTORIA - A one-year jail term given a man convicted of arson in a Chilcotin forest fire recognizes the heavy cost to society and B.C.'s economy of such blazes, says forests and lands minister Jack Kempf. "I hope it is a signal to all who would contemplate this kind of activity that such behavior will not go unpunished," he said, explaining that it cost taxpayers $250,000 to extinguish the fire. In the Chilcotin forest district alone, arson has caused 378 fires during the past five years.

Reforestation, number one priority

VICTORIA - Reforestation is the number one forest policy priority with British Columbians and should be the number one priority of industry and government as well, say 68 percent of respondents in a recent province-wide survey.

These findings, and others on forestry issues in British Columbia, were the result of a public opinion poll recently conducted for the Canadian forestry service.

Between 1985 and 1990 a provincial-federal agreement will see an additional $300 million being spent in B.C. to specifically address the reforestation of not satisfactorily restocked forest lands, says federal forestry minister Gerald Merrithew.

Inflation has returned

OTTAWA - Inflationary expectations are on the rise and are at their highest level in four years, possibly spelling an end to the current cycle of moderating inflation, the Conference Board of Canada reports.

The warning, released prior to publication of the latest monthly inflation figures by Statistics Canada, was contained in the board's report on its quarterly survey of consumer confidence conducted in September.

In September, the inflation rate slipped to 4.1 percent from 4.3 percent in August, but there have been indications the rate is beginning to edge up from the 13-year low of 3.7 percent set in June.

"On the issue of inflation expectations, some notable results were recorded in the latest survey," the board said. "Specifically, 31.6 percent of respondents, a rise of more than five percentage points from the second quarter, expected inflation to accelerate in the coming months."

Gilles Rheaume, the board's director of forecasting, said the rise in inflationary expectations is centred in Ontario where the economy is booming and the demand for goods and services by consumers is increasing.

The concern about inflationary expectations, a worry which has often been cited by Bank of Canada governor Gerald Bouey, is that those expectations can launch an inflationary spiral which feeds on itself.

For example, workers demand higher wages to protect themselves from perceived future price increases and businesses, in turn, seek higher prices to cover rising wage costs to protect their profits.

While the rise in inflationary expectations is still generally limited to Ontario, it can spill over into other regions, Rheaume said.

As well, it could put a crunch on the profits of Ontario businesses which sell their products outside the province. Because of weak demand in other regions, those businesses may not be able to pass their increased costs on.

The survey also revealed that consumers were less optimistic about the economy than they were three months earlier, though the board noted that optimism remains high.

The board noted that more than 51 percent of the 1,028 people interviewed for the survey felt now is a good time to make a major purchase such as a car or house, though that proportion was down from the record high 58 percent in the previous quarter.

But Rheaume noted that while a lot of people said now is a good time to make a major purchase, fewer people said they actually planned to make such a purchase.

Consumers were also less optimistic about employment with only 15.5 percent, down from 19 percent three months earlier, expecting the job market to improve.

Meanwhile, the attitude of consumers towards their own finances remained about the same as in the second quarter with 19 percent saying their financial position improved, down slightly from the last survey and slightly more than a quarter, unchanged, expecting their finances to improve over the next half year.

ALLSTRONG

CARPET & UPHOLSTERY STEAM CLEANING

852-2633

Meet our Carpet & Upholstery expert GRANT MACKENZIE

The Allstrong Advantages Are

- Locally owned and operated.
- We do not telephone solicit or use pressure selling tactics.
- No hidden charges
- We vacuum before cleaning carpets.
- Our method is the latest and most effective.
- Cleans from bottom up - not from top down.
- Dislodges deep soils, leaves carpets fresher.
- We rinse the carpets ... leaving no residue behind.
- We brush the carpets to lift the pile.
- Furniture moving as required.
- Free deodorizer.
- Bonded and insured.

ASK ABOUT OUR 3M SCOTCH GUARD TO PROTECT THE LOOK YOU PAID FOR

SPECIAL $52.95

LIVING ROOM, DINING ROOM & HALLWAY

FREE ESTIMATE ON FURNITURE & AUTO UPHOLSTERY • COMPLETE MAID SERVICE

Allstrong Carpet & Upholstery Cleaning is effective, efficient and economical.

CALL NOW FOR APPOINTMENT 852-2633

Dr. Munchie's

LONDON CENTRE
19581 FRASER HWY.
LANGLEY 530-9666

EVERY NIGHT IS 2 FOR 1 (after 8 p.m.)

8440 Bridgeport Rd. Richmond 270-3365	157 - 10090 152nd St. Surrey 585-3303, 585-3606	2635 Barnet Hwy. Coquitlam 941-7033

Classifieds 856-8303/5212

1. Announcements

The Valley Therapeutic Equestrian Assoc. needs VOLUNTEERS. If you can give 1 hr. a day or week or even a month, it would be greatly appreciated. There are various areas from office work to working directly with horses & riders. The choice is yours. For info. call **888-1262.** 30-tf

New to the area or know anyone that is? Please phone Royal Welcome, Cully Penzer, **856-2620.** 21-tf

Old Time dances, Aldergrove OAP hall, 273rd St., every Saturday, 8 p.m. 37-tf

Social Bridge. Aldergrove Bridge Club plays every Friday evening except the 2nd Friday of the month when play is on the preceding evening (Thursday), at 7:30 P.M. in the OAP Hall on 273rd. Street. Admission is $1.00 and includes coffee. All are welcome - any age and level of skill. Cash prizes and trophies. 36-tf

LaLeche League of Aldergrove. Mothers who wish to breast feed their babies will find encouragement & info. at the Aldergrove LaLeche meeting 2nd Tues. of each month, 7:30 p.m. Nursing babies welcome. Info. call Jennifer **856-9250**, Colleen **534-6496.** 38-tf

1. Announcements

Pioneer Park held its draw Nov. 8 from the Pioneer Park clubhouse, 27111 - 0 Ave. 1st prize, $100 food voucher - D. Hendy, Abbotsford; 2nd prize, cradle, doll & wardrobe - J. Reid, Delta; 3rd, afghan - C. Stevens, Richmond; 4th, $50 gas voucher - E. Gourman, Pioneer Park; 5th prize, stole - D. Reid, Vancouver. 48-1

Aldergrove Bridge Club meets weekly in the OAP Hall on 273 St., Aldergrove, on Fridays except the 2nd Friday of the month, when the club plays on the Thursday before. Play is at 7:30 p.m. All are welcome, at any level of skill or age. Admission $1. **856-4562.** 33-tf

Hall for rent. Suitable for lge. or small meetings, weddings, socials or banquet facilities. Catering & refreshment service avail. Phone hall manager, Aldergrove Elks Hall, **856-3566, 856-8948.** 28-tf

?

BUSINESS INFORMATION CENTRE

NEED BUSINESS INFORMATION?
Call the CHAMBER OF COMMERCE Business Information Office. We have information, booklets and brochures on most aspects of business from Small Business Loans to Manufacturing Opportunities.

Call **856-8383** or drop in at
27030B Fraser Hwy., Aldergrove
15-95844-tf

Sept. 2. Bingo, 7:00 p.m. at Legion hall. More info. **856-8057.** 34-tf

Clothes Closet. Free used clothing. Come & help yourself at the Aldergrove Evangelical Free Church building, 26982 Fraser Hwy. upper floor. (next to Smitty's). Corner of 270 St. & Fraser Hwy. Hours: Thurs. 12-2 p.m. start Sept. 18. 37-tf

Troubled? For counselling services call **534-7921.** Langley Family Services, 5339 - 207 St., Langley, B.C. 6-4868-tf

Lions Bingo, every Monday at Elks hall, Aldergrove. Early birds 7:00, regular bingo 8:00. Cash prizes & door prizes. 44-tf

1. Announcements

Christmas tea & bazaar. Aldergrove United Church Women will hold their annual tea & bazaar Sat., Nov. 29 at Aldergrove United Church, 272 St. & 26 Ave. Home baking, crafts, books, novelties, decorations & potted poinsettias. Afternoon tea $1.25. Everyone welcome. 47-2

Brownie & Guide Christmas tea & bazaar. Crafts & home baking. Adults $1., children free. Nov. 29, 1-4 p.m., OAP hall. 47-2

Jackman Manor Auxiliary will be holding their annual Christmas bazaar, tea & bake sale at 27477 - 28 Ave., Aldergrove, Nov. 29, 1:30-4:00. 46-3

Science of Mind, Sundays, 7:30 p.m., Masonic Hall, 33860 Pine St., Abbotsford. "Open your mind to the truth within." **853-2353, 534-2470, 888-5667.** 18-tf

Twin Firs bazaar. 27272 - 32 Ave. In the clubhouse. Dec. 6, 1-4 p.m. Home baking, crafts & white elephant. 48-2

Junior Forest Wardens of Langley, Aldergrove, Ft. Langley begin regular meetings at Aldergrove Elem., 7-8:30 p.m. Mon., Sept. 29. After that 1st & 2nd Mon. of each month. At Fort Langley Elem., 7-8:30 p.m. Mon., Sept. 22, 3rd & 4th Mon. of each month. Boys & girls 10-18 yrs. Volunteer leaders welcome. Call Roger **856-5319** after 6 p.m. Leave messages **856-4881.** 38-tf

The group "Living with Cancer" meets 2nd Thursday of every month, 7:30 at MSA hospital. Info. Dawn Sterritt, **853-2201,** pager 292. 40-tf

Mt. Lehman United Church Christmas tea & bazaar Sat., Nov. 29, 2-4 p.m. Adults $1., children 50 cents. Tea, bake sale & crafts avail. 47-2

Come & support Aldergrove Minor New Years Eve bash at Elks Hall, Fraser Hwy., Aldergrove. Bar opens 7 p.m., catered hot dinner at 8 p.m., champagne at midnite, dancing 9-1:30. Music Dave's Rock & Roll. Tickets $25. pr. person. Purchase your tickets early. Only 120 tickets. Sold at C.J. Sports or phone Ann Smith **856-7659.** 47-4

Planned Parenthood (Langley Branch). Confidential birth control & family planning clinic. Information & counselling available for birth control & pregnancy clinic. Located in Langley Family Services building, 5339 - 207 St., Langley. Clinic hours: Thurs. eves. 7:30-9:30 p.m. No appt. required. 24-tf

ALDERGROVE FOOD BANK
Please send donations to:
2623 - 272 St., Box 428,
Aldergrove, B.C. V0X 1A0
51-tf

Eagle Crest Arts

YOU ARE INVITED

Presentation of oil paintings and wood carvings

Saturday, Nov. 29. 7:00 - 9:00
Sunday Nov. 30. 2:00 - 6:00

25150 - 36 Ave. & Fraser Hwy.

856-7894

2. Personals

Overeaters Anonymous meets Langley Family Services building, 207 St., Langley, Mondays 7:30. **856-4817, 534-5030.** 51-tf

Do you have a drinking problem? If so, and you wish to stop, Alcoholics Anonymous can assist you. Write to Box 782, Aldergrove or phone **856-8580.** 14-802545-tf

DRESSMAKING
WEDDING GOWNS,
BRIDESMAID DRESSES
Your design or mine.
No alterations please.
Call **856-8303** days, **856-8217** eves.
4-tf

SUCCESS TUTORING
Grades 1-12. Individual instruction or pre-register now for classes due to start soon. Phone **856-5529.** 41-tf

DRESSMAKING
ALL TYPES OF SEWING
856-9084
45-4

2. Personals

PREGNANT?
A free pregnancy test. Results in 30 min. No appointment needed. Wed. 7-9 p.m.; Fri. 10-4 p.m. & 7-9 p.m.; Sat. 10-3 p.m. 20512A Fraser Hwy., Langley (McBurney Lane). **533-3736.** 27-799420-tf

In Al-Anon people who know what it's like to live with an alcoholic share their experience, strength and hope. **856-3442, 856-2892.** Meeting held Tues., 8 p.m. in Aldergrove. 9-799549-tf

Problems? Personal, family, marriage. For confidential counselling call Valley Counselling Services, **853-9476.** 48-tf

HYPNOTHERAPY
•Weight •Smoking
•Confidence •Phobias
Langley Hypnosis Centre
534-7591 26-15218-tf

4. Engage.-Weddings

DRESSMAKING
WEDDING GOWNS
BRIDESMAID DRESSES
Your design or mine. No alterations please.
Call **856-8303** days, **856-8217** eves. 4-tf

7. Lost & Found

Found. Small Aldergrove Soccer jacket vic. Gibsons. Call **856-9166.** 48-4

Lost. 1/2 Husky, 1/2 Shepherd. Brown & black, 8 mths. old, pregnant. Brown collar with silver studs. Vic. 8 Ave. & Lefeuvre Rd. Please call, we miss her **856-4499, 859-9055.** 48-4

Found. Tool box on 248 St., Fri., Nov. 14. **856-5979, 856-7952** after 6:30. 48-4

Lost. Black long-haired neutered male cat. 9 yrs. old. Near Parkside school, Alder Drive. **856-4290.** 48-4

Found. Black kitten, 2 back white paws. Approx. 1 mth. old. Behind Aldergrove mall. **856-5599.** 48-4

Lost. Langley city. 6 mth. old toy grey poodle, female. On medicine for epilepsy. Answers to Squeaky. Reward. **534-0829.** 47-2

Found. Very tame cat, jet black. **856-8106.** 46-3

8. Legals

NOTICE TO CREDITORS

THERESA MARIE ODDIE, Deceased, formerly of 27264 - 30th Avenue, Aldergrove, British Columbia.

NOTICE is hereby given that creditors and others having claims against the estate of the above deceased are hereby required to send full particulars of their claims to the Executor, c/o Ronald J. Hall, Barrister & Solicitor, P.O. Box 340, #209 - 3100 - 272nd St., Aldergrove, British Columbia, V0X 1A0, before the 28th day of November, 1986, after which date the estate's assets will be distributed having regard only to the claims that have been received. 47-2

NOTICE TO CREDITORS

FRANCES MOLLIE REID a.k.a. FRANCES M. REID a.k.a. FRANCES MOLLY REID, Deceased, formerly of 28028 Layman Road, R.R. #2, Aldergrove, British Columbia.

NOTICE is hereby given that creditors and others having claims against the estate of the above deceased are hereby required to send full particulars of their claims to the Executor, c/o Ronald J. Hall, Barrister & Solicitor, P.O. Box 340, #209 - 3100 - 272nd Street, Aldergrove, British Columbia, V0X 1A0 before the 28th day of November, 1986, after which date the estate's assets will be distributed having regard only to the claims that have been received. 47-2

NEED LEGAL AID?
Information & Referral
530-5811
33-tf

CUSTOM DRAPERY
FULL ESTIMATE - IN-HOME
27243 Fraser Hwy.
856-4088

9. Travel

RENO FROM $229.00
VEGAS FROM $249.00
(SAVE $120 per couple)

INCLUDES
AIR, HOTEL AND MORE
ASK ABOUT SENIORS DISCOUNTS

Marlin Travel
530-8838
102-20631 FRASER HWY.
(IN THE NEW 1ST HERITAGE MALL)

10. Bus. Serv. Misc.

Double Jay cleaning service avail. & affordable. Gleaming results. We invite inquiries regarding pre-Christmas special rates & scheduling. **856-0341, 856-1007.** 48-4

VALLEY POWER WASHING
Residential, commercial & farm washing service. Free estimates. Phone **534-0651.** 31-tf

Mechanic will do work on all makes & models. $15. labor. **856-4647.** 47-4

A-1 Carpet & Upholstery Cleaning. Living rm., dining rm. & hall, $38.; 3-seat sofa & chair, $51. Professional work, low prices, satisfaction guaranteed. **859-6812.** 47-4

Guaranteed Amway products for every need are just a phone call away. We deliver. Ph. **856-0445.** 37-tf

PHOTOCOPIES
10¢ each
8-1/2 x 11 or 8-1/2 x 14
856-0402
SPECIALTY PRINTING
27109 Fraser Hwy., Aldergrove 32-tf

WATER
DRILLING • FILTERS • PUMPS
SALES & SERVICE
VALLEY WATER SERVICES
856-6657
45-20363-tf

Welding & fabricating. Mech. engineering. Reas. rates. Hourly or contract. **856-4820, 856-9013.** 45-4

PROMOTIONAL OFFER
ALLSTRONG CARPET & UPHOLSTERY CLEANING
High Pressure Steam Cleaning.
Living rm., dining rm. & hallway - $52.95
Includes pre vac, deodorant, stain removal & pile lifting.
852-2633 39-tf

"In Business for Business"

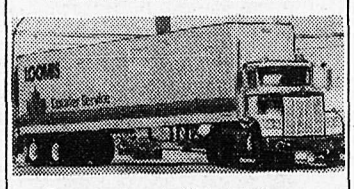

For prompt, cost-efficient delivery of your business correspondence or large merchandise, call Loomis. Our trucks are ready to roll for you.

LOOMIS Courier Service

Clearbrook branch:
4 - 31088 Peardonville Rd.
859-1901 **533-2303**
SAFETY WITH DISPATCH

Classified Directory

21. Accounting-Bookkeeping
1. Announcements
34. Appliances
14. Asphalt/Concrete
22. Auction
53. Auto. Supplies
6. Births
51. Boats
15. Brickwork
18. Building-Construction
26. Building Supplies
47. Business Opportunities
10. Business Services Misc.
5. Cards of Thanks
55. Cars
46. Condos-Apartments
19. Electrical
4. Engagements-Weddings
25. Fuel
33. Furniture
43. Garage Sales
16. Gravel Sales
24. Hay Sales
35. Home Entertainment
45. Homes for Sale
3. In Memorium
28. Jobs Available
12. Landscaping-Nursery
8. Legals
10A Locksmithing
11. Lessons
41. Livestock
7. Lost & Found
52. Machinery-Equipment
42. Meat-Produce
32. Miscellaneous for Sale
38. Miscellaneous Wanted
49. Mobile Homes
54. Motorcycles
36. Music
18B. Painting
2. Personals
39. Pets
17. Plumbing
40. Poultry
20. Professional Services Misc.
44. Property for Sale
48. Property Wanted
29. Rentals
30. Shared Accommodation
27. Situations Wanted
18A. Stucco/Drywall
37. Swap
23. Topsoil-Manure
13. Tractor Work
50. Trailers-R.V.s
9. Travel
56. Trucks
31. Wanted to Rent

Advertiser Agreement

It is agreed by any advertiser requesting space that liability of the Central Fraser Valley Star in event of failure to publish an advertisement or in event that errors occur in publishing of an advertisement, shall be limited to the amount paid by the advertiser for that portion of the advertising space occupied by incorrect space occupied by incorrect item only, and that there shall be no liability in any event beyond amound paid for such advertisement. No responsibility is accepted by the newspaper when copy is not submitted or verified in writing.

Phone your ad to: **856-8303** or **856-5212.**

Central Fraser Valley Star, Box 220, Aldergrove, B.C. V0X 1A0.

Classified Advertising Rates per August 1, 1982

Weekly rate: first 20 words - $2.95 minimum charge; 12 cents per word for each additional word. Box Numbers - $2.25 extra.

Deadlines for classified ads are 2:00 p.m. Monday and for Too Late to Classify 12:00 noon Tuesday.

The classified telephone numbers are **856-8303** or **856-5212.**

OFFICE HOURS

Office hours for The Star are 9 a.m. to 5 p.m. Monday through Friday.

10. Bus. Serv. Misc.

Bobcat service. Back filling, landscaping, etc. Call Tim anytime 856-6634. 45-4

Man with van for pickup & delivery, moving & hauling. 530-8962. 45-4

ALBERT'S MOVING CO.
AND DELIVERY SERVICE
5 ton truck with 24 ft. vans.
Plus 2 men - $42. pr. hr.
Plus 3 men - $52. pr. hr.
Local and Long Distance
Ph. 530-3267 or collect 581-2181, 581-1123
40-14

VACUUM SALES & SERVICE
REPAIRS TO ALL MAKES
27239 Fraser Hwy.
856-6776

10A LOCKSMITHS

"THE MAN"
Locksmithing Ltd.
32624 South Fraser Way,
Clearbrook, B.C.
Telephone: 853-7913
AUTO RESIDENTIAL

11. Lessons

Elem. school teacher will tutor children in math, reading, spelling. Reas. 856-2364. 46-4

LANGLEY MUSIC STUDIOS LTD.
LESSONS AND SALES
27441 - 16 Ave., Aldergrove
856-2941 43-tf

Just beginning piano & theory lessons. Low rates. Christine 856-8608. 45-4

COMPUTER COURSES
Gain hands-on experience. Courses include: Introduction to Computers, Word processing, Spreadsheet and Computerized Accounting. Private instruction is also available at our school or at your office.
For more info call:
RWG COMPUTER SCHOOL
2642B Cedar Park Place
Clearbrook 852-5921

12. Landscape-Nursery

Ornamental pruning & tree spraying. Give me a call for a price. Phil Muller 530-0378. 48-4

FRANCIS PLANTS & GARDEN
LANDSCAPING & MAINTENANCE
Fall Clean Up
Yearly Contract Maintenance
Pruning, Hedging, Trimming
FREE ESTIMATE (No obligation)
PHONE 856-3124 46-4

IT'S PRUNING TIME AGAIN
Evergreen Hedging & Shaping
Fruit Trees & Fall Cleanups
LICENSED & INSURED
For All Your Gardening Needs:
Jeff's Estate Gardening Services
856-4609 or 530-1592
41-tf

13. Tractor Work

Bobcat services. Backfill & excavation. 856-8181. 21-799596-tf

POST HOLE AUGER
POST POUNDING • FENCING
Phone 856-7614 28-tf

ALTRAC CONTRACTING LTD.
- Building
- Fencing
- Clearing
- Ditching
- Grading
- Bulldozing
- Riding Arenas
- General Maintenance

One of the **Lowest Machinery Rates** in the Lower Mainland.
GIVE US A CALL - WE DO IT ALL!
WARREN ANDERTON - 856-8676
17-11133-tf

13. Tractor Work

BEDARD EXCAVATING
- loading & levelling
- light excavation
- J.D. 350 track loader
- backhoe service

856-7116 45-80840-tf

CASH FOR TIMBER
Land clearing, excavating, Hitachi excavator skidder, D-8 & JD 850 & JD 450 track loader.
644-2289 531-6203
44-tf

KARL DEGLAN
Bulldozing • Excavating • Clearing
Burning • Demolition • Loading
Cat D8 & D6 dozers, 955 & 931 LGP loaders, Excavator clearing grapple.
Karl Moody
856-5032 534-4674
11-95517-tf

15. Brickwork

Brick & block work, all types. Installation of wood stoves, facings & chimneys, etc. 856-3558. 47-4

16. Gravel Sales

CRUSHER CHIPS
CRUSHED ROCK
Drain rock, sand & mulch delivered. Driveway ruts & holes filled. 310 track loader/back fill, etc.
534-1248
51-801223-tf

Free estimates. Carpenter with 25 yrs. exp. likes to work by the hour or contract. 856-1824. 47-2

GODDARD TRUCKING & EXCAVATING
Truck & Transfer & Tandem Dump Hire.
Gravel Sales, Excavations.
Hitachi UH045 Excavator.
JD. 350 Wide Track with hydraulic blade.
George or Terry - 534-3863
9-21343-tf

17. Plumbing

Frustrated with your plumbing?
Let me make your days worry free!
Don's Plumbing & Repairs
856-1452
30-tf

18. Bldg.-Construction

Renovations incl. electrical, plumbing, carpentry. 534-0280, 530-0130 after 6 p.m. 48-4

ESSENTIAL BUILDERS LTD.
Will finish basements, build sundecks, garages or repair any part of structure of home. All work is guaranteed. Free estimates. Phone 856-2719. 46-tf

Peterson Construction. 25 yrs. exp. Specializing in additions, alterations, new homes, barns & sundecks, etc. 856-7964.
11-798328-tf

DO YOUR TEXTURED CEILINGS LOOK TIRED AND YELLOW?
Stains or water marks can be professionally painted, giving you a bright, roomy, white home. Call Dave for a free estimate. Phone 534-9986. 25-tf

Comp. contract or hourly, custom additions or renovations. All carpentry, masonry & concrete work. 25 yrs. exp. Licensed. Ask for Jack or Doug 856-0286, 856-4418.
25-800458-tf

Free Estimates
G.A. GARRETT CARPENTRY
- renovating & remodelling
- contract or hourly

By Journeyman Carpenter - 856-4991.
24-19764-tf

Additions, renovations, all concrete work. 25 yrs. exp. Don 596-0652. 45-801139-tf

18 B. Painting

Painting, interior & exterior. Textured ceiling, remodelling, new construction. Henry 853-5287. 47-4

19. Electrical

Electrician avail. for small jobs, rewire service calls. Reas. rates. 534-2965. 47-4

DINGWALL ELECTRIC
Service & Wiring
18 yrs. exp. - 7 yrs. Elec. Insp.
Residential • Commerical • Industrial
For service or free estimate
Phone 530-9285
7-21006-tf

19. Electrical

Electrician, gov't. certified. All electrical jobs. Call days or eves. until 9 p.m. Bill 853-1046 or John 852-1975. 39-tf

Tom's Electric
ALL TYPES OF ELECTRICAL INSTALLATIONS & REPAIRS
Free estimates - 40 years combined exp.
856-1852 or 856-2694
47-tf

21. Accounting

Bookkeeping & Typing service, billing, contracts, new business set-up, dicta-typing, etc. 856-1779. 27-tf

ACCU-KEEP DATA SERVICE
- Bookkeeping
- Payroll
- Word Processing Service

CALL BIRTHE - 856-1052
NO JOB TOO SMALL
37-20106-tf

22. Auction

AUCTION
Antiques & collectibles. Nearly 300 beautiful pieces, must be seen!!! Monday, Dec. 1, 6:00 p.m. Preview Sun., noon-5 p.m., Mon. 10 - sale time. 13550 - 77 Ave., Surrey. Consignments still welcome. 597-2346. Canadian funds or certified cheque necessary for this sale. 48-1

AUCTION
Every Thursday, 6 p.m. 13550 - 77 Ave., Surrey. Tools, furniture & misc. Large or small, we sell it all. For consignments, 597-2346. 37-tf

23. Topsoil-Manure

Mushroom manure. Winter special $40., load of 13 yds. Free del. to within 10 miles. Ph. 856-8877. 48-4

Free well rotted manure. 856-8904. 47-2

24. Hay Sales

Hay. $2.50 - $3.50 pr. bale. 856-5341. 45-4

Hay for sale. $2.25 - $2.75 pr. bale. 856-1678. 45-4

Good fertilized hay, $3. pr. bale; 29 black laying hens, $3. ea.; sugar maple trees, 5-10' high; 4 Chev P.U. tires on rims. 856-5217. 45-4

24. Hay Sales

Local hay, $2.25 pr. bale. 530-1588. 47-4

Good quality hay for sale. $2. pr. bale. 856-5480. 47-2

Hay for sale. #1 quality, $3. pr. bale 1st cut, $2.50 pr. bale 2nd cut. 856-8083. 47-4

Finest quality Washington alfalfa grass mix, $8.50 pr. bale. 856-1086. 47-4

Timothy mixed hay for sale. $3. pr. bale. 856-0409. 47-4

Good high land fertilized hay for sale. No rain, in barn. $3. pr. bale. 856-2669, 856-4888. 48-4

Local hay, $2.25 - $3. pr. bale. 856-2674. 46-4

2nd cut quality alfalfa, $155. pr. ton. Free del. for over 2 ton. Pickup 95 lbs. bales, $7.50 pr. bale. Wash. timothy, 75 lb. bales, $5. pr. bale. 856-0272. 46-4

TIROL ALFALFA CUBES
Alfalfa cubes are an excellent source of protein & fibre for horses. You can eliminate waste and maximize your feed dollars with cubes.
Ask for Tirol alfalfa cubes at your local feed store or call 792-1768 for further information. 5-21025-tf

25. Fuel

Firewood for sale. $50. pr. P.U. load, $70. pr. cord. You pick up. 856-7915. 45-4

For sale. Firewood. $85. pr. cord. 534-4153, 534-6634. 48-2

Clean dry split alder. $90. pr. cord. 856-8347. 45-4

FIREWOOD
Finest quality mill ends. All clean & bone dry. Excellent for airtight stoves & inserts. Small dumptruck delivered, price only $50. 533-9663. 37-803080-tf

FIREWOOD. Heat all winter for $195! Stock up now on heavy kiln dried mill ends. All hemlock, clean & dry. Exc. for airtights. Approx. 5 cords. Smaller loads avail. Call 533-9663. 20-802665-tf

27. Sits. Wanted

Need your house cleaned? Fast reliable non/smoking lady will do gen. house cleaning. Reas. rates. 856-4217. 44-4

Resp. mother of 3 will babysit full time. $12. pr. day. 856-1818. 48-4

Want a clean house? After you've phoned the rest - call the best. Janice 856-1007, Jean 856-0341. 48-4

Furniture refinishing & restoration. Hand-crafted quality, reas. rates. Accepting only small items during winter months. Ph. for free est. 856-9395. 48-tf

Mother of 3 will babysit your home. Eves. after 5 p.m. Call Jane 856-4104. 48-3

Working ladies get your Christmas cleaning or baking done early. $8. pr. hr. by 2 reliable ladies. Mon. - Thurs., 9-2:30. Give us a call. 856-8614, 856-6989. 47-2

Mother of 2 will babysit in own home. 856-9290. 47-3

Loving mom of 3 mth. old would like to babysit 1 baby or toddler. Chris 856-5869. 47-2

Will do daycare in my home. 856-3573. 47-3

Need your house cleaned? Phone Eileen 856-8297. 47-4

Teen will do occasional babysitting. Have refs. Special Christmas shopping rates. Between 3:30-10:00 p.m., 10 a.m. - 4 p.m. weekends. Jolene 856-8849. 47-2

Cabinet work & renovations. 20 yrs. exp. 856-1118. 47-4

Need your office or house cleaned? Free est. 856-7244. 47-4

Man with ¾ ton van will do moving & hauling. Reas. rates. 530-8962. 46-4

Man with ¾ ton van will do moving & hauling. Reas. rates. 530-8962. 46-4

Furniture refinishing & restoration. Hand-crafted quality, reas. rates. Accepting only small items during winter months. Ph. for free estimates 856-9395. 45-4

Low cost welding. No job too big or small. Call 856-9154, 856-5934. 45-4

11 yrs. cashier exp., part time preferred. Resume & refs. avail. on request. Donna 856-1190. 45-4

Small engine repair. Call for your best price. 856-9154, 856-5934. 45-4

Baby & child care in my home, 6 a.m. - 6 p.m. Vic. 275 St. & 32 Ave. Call Jackie 856-7650. 45-4

Daycare provided in my home daily or hourly (for hassle free shopping). Nth. Otter area. Linda 856-7307. 45-4

DRESSMAKING
WEDDING GOWNS
BRIDESMAID DRESSES
Your design or mine. No alterations please. Call 856-8303 days, 856-8217 eves. 4-tf

Tree topping. Free est. Insured. Ask for Stan, 856-1041. 43-tf

Smurf City preschool has openings for 3 & 4 yr. old. 856-3561 for info. 46-3

Loving mother will babysit in my home part time. 856-5249. 46-4

28. Jobs Available

Wanted, private tutor for conversational French. 856-9873. 45-4

Picture framer needed, urgent. Call Costa 856-2535. 47-2

Wanted. Lady to do general housecleaning one day pr. week (non-smoker). 533-1170. 48-3

Help wanted for turkey farm. Class 1 licence preferred. Accom. supplied. 533-1766 ask for Larry. 48-2

$100. PLUS PER DAY
Experienced security systems salesperson to market the most advanced & best priced alarm system available. For appointment call Luis from 10 a.m. - 2 p.m. at 534-5755, 534-5757 28-tf

Child care needed. 2 children, ages 5 & 7. Pref. my home. Approx. 11:30-5:00. County Line area. 856-6685. 47-2

Fully qualified hair stylist required. Apply at Seven Oaks Coiffures, 853-8371, 530-4203. 47-tf

Fully qualified esthetician required. Apply at Seven Oaks Coiffures, 853-8371, 530-4203. 47-tf

Nail technician required. Apply at Seven Oaks Coiffures, 853-8371, 530-4203. 47-tf

29. Rentals

Required vic. Parkside village. Daycare for 17 mth. old boy. 4-6 hrs. pr. day. Call 856-3779 after 5 p.m. 48-1

Looking for more? Friends, fun, excitement, challenge, involvement, money? If you call Lee at 856-4699 you've found it. 48-4

Parkside Townhomes. 3 bdrm., 5 appl., F.P. From $525. pr. mth. Close to shopping, schools & park. No pets. See manager at #18 - 26970 - 32 Ave. or call 856-7508. 48-4

2 bdrm. bungalow house. F.P. On ½ ac. Corner of Fraser Hwy. & 248 St. Avail. Dec. 1. $400. pr. mth. 530-8047. 48-tf

Avail. immed. Bright clean 2 bdrm. ste. Private ent., fridge, stove, utilities, curtains incl. Parklike setting, N/S. 856-4395 after 4 p.m. 48-4

Duplex in Aldergrove. 3 bdrm., 1½ baths, bright, clean, carport, lge. fenced backyard. Close to school & shopping. $550. pr. mth. Avail. Dec. 1. 534-7609, 533-2393. 48-2

Small house for rent. $300. pr. mth. 853-8308. 48-4

3 bdrm. twnhse. Avail. immed. $425. pr. mth. 856-0701 anytime. 48-1

1 bdrm. house on Fraser Hwy. near Ross Rd. $250. pr. mth. 856-3836. 48-2

Room for rent. Avail. immed. 856-0341. 48-2

Older type 2 bdrm. house on 2½ ac. in Brookswood area. Lge. steel barn & storage bldgs. Avail. Dec. 1. $500. pr. mth. 534-9382. 48-1

Aldergrove. 3 bdrm. split level house, $580. pr. mth. Avail. immed. No pets please. 856-9399. 48-tf

Rest home in the country has room for 1 or 2 more retired or semi-retired people. Pet welcome, c/care avail. Call us at 534-4398. 45-4

Lge. 2 rooms for rent. Brookswood area. $225. pr. mth. plus ⅓ utilities. 534-4507. 47-4

2 bdrm. bsmt. ste. 26682 - 32A Ave. Incl. light, heat, fridge, stove. $370. pr. mth. More info. call after 3 p.m. 856-8581, 856-3992. 47-4

Aldergrove. 3 bdrm. twnhse. 1½ baths, washer & dryer hookup, stove, fridge. Close to shops & schools. Refs. please. 856-1036 to view on Saturdays. $450. pr. mth. 47-4

Bright clean 2 bdrm. ste. Private ent., fridge, stove, utilities incl. Parklike setting, N/S, avail. Nov. 15. 856-4395. 45-4

1 bdrm. self contained bsmt. ste. Private entrance, appl., utilities, use of washer & dryer incl. Working single, N/S, N/D, no pets. $350. pr. mth. Avail. Dec. 1. 856-2232. 47-4

For rent. Aldergrove 3 bdrm. duplex. Avail. Dec. 1. 856-5809, 856-2688. 47-2

For sale or rent. 1974 3 bdrm. mobile home. Low down payment. 853-8515. 47-4

Looking for working person to rent room in 3 bdrm. home on horse farm. $250. plus ⅓ utilities. 856-7352. 31-tf

Blue Star motel. 1 & 2 bdrm. furnished housekeeping units. All utilities incl. Special weekly & monthly rates. 856-8125.
26-796501-tf

1 bdrm. to share with single parent & child in new 3 bdrm. twnhse. Washer, dryer, dishwasher, w/w broadloom, F.P., 1½ baths. Close to park, shopping. $210. 856-5212 days, 856-3468 eves. 44-tf

NEW ALDERBROOK R.V. PARK
Low monthly winter rate. Paved pad, sewer, water & 30 amp. elec. Paved roads, laundry & close to bus & Aldergrove. Corner of 264 St. & 28 Ave. 856-4524. 43-tf

Alderview Townhomes. 2, 3 & 4 bdrm. 4 appl. 27411 - 28 Ave., Aldergrove. 856-9002. 40-tf

Room for rent, $200. pr. mth. or room & board, $250. pr. mth. Working adult only. 856-9144. Avail. Dec. 1. 46-3

3 bdrm. home avail. Nov. 21. Aldergrove area. 3 appl., woodstove, drapes. $550. pr. mth. 1-536-9342. 46-3

Pad for rent. Suitable for travel trailer or mobile home. All hook-ups ready. Avail. immed. 856-8125. 4-803353-tf

Wanted. Trailer with toilet, to 20 ft. Reas. 856-4737 eves. 45-4

Aloha R.V. Park. Take reservations by the monthly winter rate. Full hookups, cable & 30 amps electrical included. Telephone avail. to all pads. Very large pads. Extra vehicle free. 6 mins. from major shopping centre & public pool. 856-2366. 39-10

31. Wanted to Rent

Getting married. Need a small house or bsmt. suite by Feb. 1. We're clean, quiet, neat & house broken. 856-8439 ask for Andrew, or 856-7414 ask for Jennifer. 47-2

Retired man with own home in Sask. wants accomodation for Dec. - Jan. Will pay reas. rent or caretake, abstainer. Has small well behaved dog. 873-2723. 47-2

32. Misc. for Sale

Free good dwarf dahlia tubers & other asst. houseplants. 888-6059 after 5 p.m. 48-1

Gas pump, 1½ suction with suction & discharge hose, $100. Mac chainsaw, 16" with case, $75. obo. 856-6581. 48-1

Exercise bike, $45.; lge. spring riding horse, $20.; coffee & end table, $20. 856-0462. 48-3

Man's 3 pce. suit, size 40, waist 36, leg 29. Worn once. $100. 856-3748. 48-2

Christmas trees. Cut or live. Firs or pine. 23491 - 16 Ave. 534-6003. 48-4

Complete twin size bdrm. ste. Solid wood. Incl. boxspring & mattress, $150. 856-1025. 48-2

York 2001 weight set, $275. obo; apt. size deepfreeze, $175. obo; 4 HP rototiller, $150. obo. 856-1818. 48-4

Miniature brass items. 20-50% off. Exc. Christmas gifts. Great for dollhouses. 856-1380. 48-4

Nishiki racing bike, $225. firm; utility table, $8.; Xmas tree, $10.; lge. kidney shape footstool, $10.; bar stool, $6. 856-7533. 48-2

Post pounder, $35.; 62 Chev P.U. windshield, $40.; 6'x6'x8' box trailer, $350.; 8N hyd. pump, $200. 856-2489. 48-2

Guittard chocolates & all your chocolate making needs. Cake decorating supplies avail. Inquire about chocolate making lessons & in-home parties. 856-7778. 48-4

Cross country skiis, poles & shoes, $200. 856-1202. 48-4

Sears Craftsman 8 HP garden tractor, $525. obo; Polaris skidoo, A-1 shape, $450. obo; 7 HP Tacusey motor, horizontal shaft, $150. obo; utility trailer, $475. obo. 856-5934. 48-3

Small ptble. sewing machine, nice shape, $35.; manual tire bead breaker, $10. 856-9419. 48-4

Christmas trees. Cut or dig your own. $2. pr. ft. 28468 Starr Rd., Nth. Bradner. 856-7670. 48-4

Pair of lined red drapes with valance. Each drape 75x84. $10. 534-3787. 48-3

Elec. wheelchair with charger, exc. cond. $1750. 856-9419. 48-4

2 red base lamps, $5. Call anytime 533-4353. 48-1

Ken's Mobile Repairs. Automotive & equipment. Reas. rates. 856-9388. 45-4

Antique McClary wood cookstove, burn warmer, water reservoir. Lots of nickel. Ph. eves. 856-5285. 45-4

Cannister vacuum cleaner, exc. working order. $45. 856-2198. 45-4

Lge. older style upright freezer, good cond., $75.; unworked Artex table cloths, 58x78, $25. 856-8065. 48-3

Anyone wishing to buy Fuller Brush products, vacu-scent, dust cleaners, waxes (DCWE), stain sprays, de-greasers (Fulsol), please call 856-4849. Cleaning products avail. 43-8

CHRISTMAS TREES!
HUNTER'S TREE FARM invites you to
TAG YOUR TREE EARLY!
Big selection of good trees; many special features -- hollow-tree house, etc. FUN FOR KIDS! Open daily dawn-dusk.
8000 Bradner Rd. (288 St.) 856-6264
47-2

Christmas idea. Surprise your wife by having her kitchen painted or delight your children with bdrm. painted in their favorite color. Free est. Special rate for Christmas. Call now, Shile Decorating, 856-0498. 45-4

FRED'S CUSTOM SCREENS
365 - 264 Street, Aldergrove
WINDOW SCREENS AND STORM WINDOWS
All Types & Sizes
at the Best Affordable Price in the Valley
Fred Pfander Ph. 856-2401
30-6

32. Misc. for Sale

G.E. self cleaning stove, exc. cond. Green & wood grain trim. $200. obo. 856-8568. 48-2

Kitchen table & 6 chairs, drk. brown uph., good cond. $85. 856-9388. 48-4

Men's suits, size 46 tall; fender mirrors; set of book shelving; campstove, propane; 2 mounted house speakers; small round mirror; coffee table; lge. black bear rug, head & paws on; elec. int. car heater; 50 ft. heavy extension cord; Canon TX 35 mm camera w/micro wide angle & +2 multiplier 856-5611. 48-3

Dresser, mirro & headboard. $50. obo. 856-3783. 48-2

Young boy wishes to sell all of his G.I. Joe collection to help save money to purchase an English saddle for his new horse for Xmas. Reas. prices. Call Ritchie 534-4398. 48-4

Burl clock, new, $35.; lge. hand painted picture in frame, $30.; Singer sewing machine, hardly used, $185.; antique wall hanging cabinet, $50. 859-6882. 48-3

28 new birch cupboard doors, never used. Build a cupboard to fit doors. All $225. 852-6890. 48-4

Woman's 3 wheel bike, 3 spd. Exc. cond. $175. 856-5073. 48-1

100 old magazines. Popular Mechanics, Popular Science, Science & Mechanics and Mechanics Illustrated. $25. for the lot. 856-4068. 48-2

Good quality ski boots, sizes 6-13; ice skates, all sizes; extra lge. mailbox, $25. 856-0272. 48-4

Full length, wrap around, customized, diamond tufted, freightliner COE, winter front, $150. 856-8574. 48-4

2 single beds with H.B.; couch & chair; Lazy Boy chair; 5 end tables; coffee table; washer, dryer; kitchen table & chairs; freezer; 2 lamps. All good cond., make offers. 856-3846. 48-1

Vic 20 computer with cassette recorder, memory expander, programmers aid, lge. asst. game tapes, $150. 856-5013. 48-4

Pool equip., never used, cost $1048.37, sell $875. ¾ HP Jacuzzi pump & sand filter, 180 lbs. sand, vacuum, access., etc. 888-1268. 48-4

Cadillac convertible, $5800.; Persian kitten, $25. 856-5700. 48-4

Pam's nails. Acrylic nails & tips, $30. 856-6033. 48-4

Ladies size 16 winter coat, blue/grey color, $40.; 2 tricycles, $15. ea.; swag light fixture, $12.; new bdrm. curtains, 108x45, $15. 856-2878. 48-3

Swing set with slide, exc. cond., $40.; set of Westbend pots & frying pans, exc. cond., $25. 856-2469. 48-2

Ironer, $10.; fridge, $30.; stereo cabinets, $30. (stained), $15. (unfinished). 856-1052. 48-3

Mechanics tool body for 1 ton truck, $1200.; 4000 watt Honda generator, $700. Days 856-6911, eves. 856-4540, ask for Dave. 48-1

3 ft. leatherette bar, $75.; Sears sewing machine cabinet, $75. 856-7939. 48-3

6 ft. artificial Christmas tree. Used 3 times. $15. 856-3547. 48-2

2 ladies cross country ski outfits, size 12 & 14; Norwegian ski boots, sz. 8½-9; lined leather ski mitts, thermal underwear, socks, etc. Exc. cond., best offer. Ph. 856-7064. 48-1

Shaklee products, vitamins, bio-degradable cleaners, natural skin care products. Pick up or del. at wholesale price. Alice 853-3134. 40-tf

BOAT TOPS - P.U. COVERS
DUNE BUGGY TOPS
Also repairs. New windows, zippers & frame, etc.
CALL IVER:
856-2455 40-tfb

Want to sell your whole household? Call us. We'll buy on the spot & pay cash for it or we'll bring it to our showroom on consignment. Brassy Jacks, 20382 Fraser Hwy. 534-5757, 534-5755. 31-tf

EAGLE CREST ARTS
SALE
Wood carvings, oil paintings, limited edition prints.
Nov. 29, 7:00-9:00 & Nov. 30, 2:00-6:00
25150 - 36 Ave. 856-7894
47-2

32. Misc. for Sale

MORGAN Cafe
LICENSED INN
Watching the Game?
"FREE POPCORN"
FISH & CHIPS FRIDAY
"ALL YOU CAN EAT"
Only $3.99
22867 Fraser Hwy.
534-9410
OPEN FOR LUNCH
NOW FROM **11:00 A.M.**
tf

3500 W Honda generator, like new, $1000.; also compl. shell well pumping system, used 3 yrs., offers. 856-7061. 46-3

Wooden bookcase H.B. bedstead, compl., $30. obo; Hoover deluxe polisher, $30.; 1974 Dodge Monaco deluxe, fully equipped, $1000. obo. 856-8462. 46-4

Snuggli travel bed, $25.; ptble. typewriter, $40.; potty with tray, $10.; ladies coat, size 11, $45. 856-3780. 46-3

Queen size waterbed mattress, heater & 2 padded side rails, $75. 856-4762. 46-4

72 gal. salt water fish tank & fish, $525. obo; male singing canary in cage, $50. obo. 856-5767. 47-3

Safety Rider carseat, $25.; cover, $7.; buggy, stroller, carbed, $50. 856-3280. 45-4

Elec. stove & various sized alum. windows. 856-4517. 45-4

Local hay, good quality. $2. & $3. pr. bale. 856-9889. 48-3

Why convert to propane or natural gas when for a small fraction of the conversion cost you can get the same savings? Come see us at 20382 Fraser Hwy. or call 534-5757. 28-tf

Bird cage, round, exc. cond., compl., $25.; ice skates, girls & boys, various sizes & prices, good cond. 856-8752. 46-4

Exercise bike, near new, $100.; Sears 8-track stereo & record player, 2 speakers, $175. 530-8986. 46-3

Skate sharpener, $175. obo; older console stereo, $30.; arm chair, $20.; B&W TV, $15.; AM/FM radio with 2 speakers, $20. Other misc. items. 856-5934. 47-3

Black walnut drop leaf table with sliding drawer, $125.; Cortina sewing machine, free arm, 21 stitches built-in, $40. 856-6716. 47-2

Hand split fence posts, $2. ea. 856-6817. 46-3

2 lge. umbrella plants, $10. ea.; 1 lge. Ficus, $18.; 1 lge. Diefenbacchia, $10. 856-3230. 47-2

Mom's hot homemade bread. Delicious whole wheat bread. Delivered in Aldergrove area. $2.50 pr. loaf. 856-1540. 47-4

Twin bed boxspring & mattress, $50.; Remington typewriter, older style, elec., needs some repair, $50. 856-8741. 47-2

Sklar Peppiar end tables, 2 yrs. old. Must sell, moving. $300. ea. 856-3291. 47-2

10 lb. bags of rags for sale. Colored $3.50, white $6.00. Thrift Shop, Aldergrove. Hours Tues. to Sat. incl. 10-4. 45-4

HOBBY BREWS
BEER 25¢
AN IDEA WHOSE TIME HAS COME
CLASSES AVAILABLE
PHONE 533-5222
- Over 60 Varieties of Beer
- Over 30 Varieties of Wine
- Over 40 Varieties of Liqueur Extracts

19563 Fraser Hwy., Langley
Next to London Drugs 37-tf

Royal Albert Lavender Rose pattern 3-tier cake plate, $50.; single cake plate, $20.; salt & pepper, $20. All new. 856-2198. 45-4

Moving, must sell: console stereo, 26" console TV, sofa, loveseat & chair, dining table, coffee tables. Ph. after 6 p.m. 856-3124. 46-4

Band saw, $145.; antique barrel churn, $220.; small sluice box, $65.; chest of drawers, $35. ea. 856-4310 eves. 46-4

Nearly new adult wheel chair, Vermerien make. $350. cash. 856-4298. 46-4

32. Misc. for Sale

Singer upright vacuum cleaner; solid marble table with brass legs, 40"x18", $75.; 2 bird cages, 1 lge., 1 sm., $5. ea.; antique 4-drawer dresser, $75. 856-0272. 45-4

Girls pure wool coat, size 6X, $25.; Filter soft water filter, never taken out of box, new $30. 856-7549. 47-4

Artificial Xmas tree, 6 ft., fir, $30.; solid wood bunk beds with mattresses, $350. 856-7036. 47-3

25 ft. totem pole, $2500.; 48 base accordion, $95.; western saddle, 14", like new, $400.; massaging foot bath, $30. 856-7894. 47-2

2 lge. solid wood cedar chests for sale. 856-4212, 856-2608. 47-4

Men's coaster bicycles, $25.; Olivetti manual typewriter, $40. 856-8039. 47-3

Boys size 12 skates, $20.; Strollee carseat, $20. Both in exc. cond. 856-7244. 47-4

Lge. modern brown ottoman, $25.; hostess chair, $10.; Transformer road race set, $15.; Snake mountain, $20.; clock radio, $10. 856-6640. 47-4

Chrome & glass dining ste., rust velour chairs, $450. 856-2720. 47-3

Ladies or girls cross country skiis, boots, poles, bag, boots new, size 6, cost $56. All $60. obo. 856-7297. 47-2

Desk & matching chair, 2 bookcases, motorbike racing outfit, pants, goggles, etc. 856-3777. 47-2

White French Provincial mates bed with 3 drawers. No mattress, no headboard. Good cond. $50. 530-6149. 47-4

Over 100 ft., 5 ft. high heavy wire fencing, $60.; 110 concrete patio screen blocks, $60. 856-5965. 47-2

Older style dinette ste., table & 4 chairs, $20. cash. 534-5869. 47-3

26" console color TV, exc. cond., $650. 856-9873. 45-4

Hammond organ, $295.; zig zag machine, $55.; paint spray gun, $45.; table, $80.; chair, $35. 856-5430. 47-2

Child's steel wagon; B&W TV, 12"; muskrat stole, size 16-18, paid $800., makes nice gift. 859-5988. 47-4

For sale by Women's Institute group. Lge. amount dishes & cutlery in good cond. Plates, side plates, fruit dishes, knives, forks, spoons, etc. More info. 856-8985 ask for Phyllis. 47-3

Gold hide-a-bed sofa, good cond., $100. 856-3494. 47-2

Vic 20 with data set. 8 KX expander. 75 games & programs on tape, 2 game cartridges, 7 books, etc. $175. 534-6553. 47-4

2 new ladies winter coats, size 18, $22. ea. or both for $40.; new girls jacket, size 15-16, $16. Cash only. 856-2832. 47-4

4x8 pool table; 2 boys bikes (20" motocross sprinter, 20" MX sprinter); girls bike, 26" 5 spd.; motorcycle, Yamaha Yzinger 50; dble. maple bed frame; beekeeping supplies. 856-1302. 47-2

Wanted. Steel string guitar, exc. cond., reas. 856-1540. 45-4

Wanted. Condo in Maui Jan. 15 - Feb. 15. approx. Retired couple. 856-4254. 47-3

Wanted. Good used elec. fencer. 6 volt or 12 volt system. 856-1607. 47-4

Small ptble. B&W TV for sale, $30., good working cond. Instamatic camera, $7.50. 856-6344. 47-2

Size 12 blue (navy) & green ski suit, ladies; size 14 light blue & white ski suit, ladies. 856-4613, 856-1911. 47-4

Dolls for gifts. 533-2655. 47-2

Mink stole, size 12-14, exc. cond., $200. firm; grey Persian lamb, size 12, ¾ length, $100. 856-1648. 47-2

Wooden drop-leaf kitchen table, $65. 856-9395. 47-2

Zenith console stereo, AM/FM radio & record player, $175.; 10" Craftsman radial armsaw, $375. 856-9858. 47-2

1950 era walnut bed, $40.; covered wagon lamp, $20.; Kenmore vaccum, $65.; elec. blanket, $18. Cash only. 856-2832. 47-4

Beautiful wood & brass pole lamp, as new, $75.; new GE coffee perculator, $30.; asst. curtains & sheers. Cash only. 856-2832. 47-4

Lady Kenmore self cleaning range. Exc. cond.; avocado. $250. After 6 p.m. 856-9349. 47-4

32. Misc. for Sale

Dble. bed waterbed, $150. obo. 856-3573. 47-3

400 gal. diesel tank, best offer. 856-6984. 47-2

Girls figure skates, molded Daoust size 3, $15.; English leather, size 3-4, $20. 856-7042 47-2

F.P. play people; Sesame Street house; doll bunk; board chalk-board easel. 856-6789. 47-4

Boys clothing, 6 mths. - size 2; boys suit, size 2, $10.; red snow suit, size 3, $15.; Also Sony stereo, AM/FM, turntable, 8-track, works well, offers. 856-1903. 47-3

Majestic 700 ptble. typewriter; Sears childs phono; child's sewing machine, like new. $25. ea. obo. 856-0476. 47-2

Tanned cow hide; various taxidermy items; interior doors; white sink & toilet; 1978 KZ Kawasaki. 856-9395. 47-4

EASY AT-HOME SHOPPING
Beautiful quality merchandise. $3. - $3000. Delivered, 100% guaranteed. Order now for Christmas. Pay by post dated cheque or credit card. For free delivery of catalogue phone early eves. & Saturday. Wilma 856-2803. 47-2

Queen size waterbed, bookcase H.B., 6 drawers, compl. Will supply curtains & spread. First $200. takes or trade for hide-a-bed in good cond. 856-8105. 46-4

Kingsize bedspread. Brown, yellow & green floral pattern, exc. cond., $50. firm. 856-8451 47-4

2 Gulf 195-75-14 all season radials, 25% tread, $20. a pair; antique silver lustre teapot, sugar, creamer & jug, $75. Cash. 856-6640. 45-4

Ladied ¾ full fur coat. Also ladies ¾ length sheepskin coat, English. $50. ea. 856-1772. 45-4

Highboy dresser, exc. for child, $35.; toddle & train, $15.; booster seat (for table), $5.; push telephone, $5.; safety gate, $3. All exc. cond. 856-2469. 45-4

Cannister vacuum with all attach., $25.; baby crib, $50.; lge. wheel barrow, $50.; small bike, detach. training wheels, $25. 856-0272. 45-4

Walnut dining rm. ste., table & 4 chairs. $95. 856-4991. 45-4

33. Furniture

Lge. antique oak inlaid wardrobe, $235.; Queen Anne desk, $200.; other misc. furniture & old bottles. 856-8065. 48-2

Moving: Antique record radio console, $60.; beige plaid couch, $75.; B&W ptble. TV, $30. 856-0462. 48-3

Two oak reproduction press back kitchen chairs, $80. ea. or pair $150. 856-5178 ask for Heather. 46-4

ABBY FURNITURE MANUFACTURING LTD.
PINE & OAK FURNITURE
QUALITY WORKMANSHIP
Also custom work: -
Bunk beds, stereo units, dining room furniture, bedroom suites, etc.
31068 Peardonville Rd., Clearbrook
859-7110

34. Appliances

Brown range, 8 yrs. old, exc. cond. $300. 856-4459. 46-3

Harvest gold Kenmore continuous clean oven, good cond. $300. 856-8797. 48-2

36. Music

Wanted. Musical instruments & toys for kindergarten age. 534-1103. 45-4

Wanted. Spinning wheel, good cond. 856-8678. 45-4

E flat alto sax, like new, hardly used. Incl. carrying case, leather neck strap & music stand. $380. 856-4477. 48-4

Double-neck Guyer-tone steel guitar. Brand new, never used. Compl. with case. $200. Call after 6 p.m. 856-2976. 47-2

NEW
BERNDORF PIANOS
$1995
Sound of Music
5950-200th St. 534-9296
Seven Oaks, Abbots. 859-0400

A home for your family and eight horses

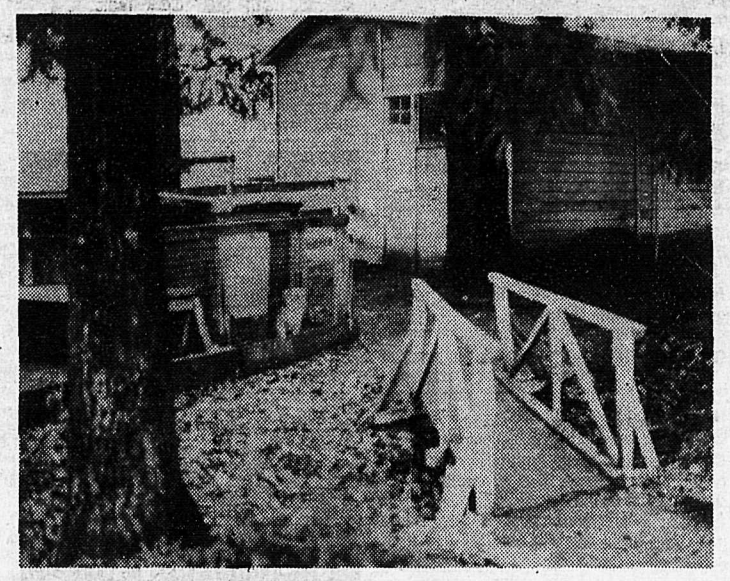

If you love horses, there's a 20 acre country estate in the north Otter area just waiting for you to see.

For your horses there's a 30 by 40 foot eight-stall barn with loafing shed and a second shed, 18 by 17 foot, with lean-to.

For you and your family, there's a 1570 square foot rancher-style house set among towering evergreens on selectively cleared land. Located well back from the road, this secluded home offers comfort and privacy, yet easy access to the freeway and Langley city.

This three-bedroom home and 20.7 acres has to be sold to settle an estate and is being offered at $179,000.

For more information about this country home and horse barn, contact Kathy Monahan, Century 21 Paris Realty at 856-2525 or 856-6542 evenings.

Civic elections marked end of protest?

There's been a lot said in the past few days to explain the remarkable swing to the right in Vancouver municipal politics, but we wouldn't be surprised if the main reason is one that hasn't been mentioned.

It has seemed probable all along, but particularly with regard to the school board that the remarkable swing to the left in Vancouver in recent years was at least in part a reaction against a right-wing provincial government that many people didn't like but didn't feel able to vote against -- that they were voting for socialists at the municipal level as a protest even though they wouldn't do it at the provincial level.

By that theory, once the voters had a provincial government they weren't mad at the left wingers would experience a sudden loss of support -- and certainly that is the way it has worked out.

Academy moves to town

The Fraser Academy, a private school for dyslexic students has moved to Vancouver from its former location at a south Langley church. The move was forced by a failure to renew a lease agreement between the school and church.

The school has an enrollment of 50, teaching staff of 18, and a student waiting list of 20. It has received funding assistance from the Rotary and Lions clubs, as well as B.C. Lotteries Foundation.

School headmaster Wayne Kuypers has charged that sexual assault charges pending against him have influenced the decisions against granting the academy leases in Langley, Surrey and Delta.

Kuypers is awaiting trial on charges of sexually assaulting a minor and will appear in New Westminster county court, Feb. 16. The charges are not related to his job at the academy, and he says the academy's board is aware of the charges.

45. Homes for Sale

ACREAGES

Buying or Selling - Good Freeway Access

REDUCED!!!

#17 - 2.68 Ac. ..... $ 47,000
#18 - 10 Ac. ..... $ 87,000
9 - 9.9 Ac. ..... $ 82,000
#21 - 7.56 Ac. ..... $ 88,000
#13 - 10 Ac. ..... $ 85,000
2 - 9.25 Ac. ..... $ 86,000
8 - 10.7 Ac. ..... $ 89,000
3 - 9 Ac. $103,000
4 - 14.1 Ac. ..... $ 99,000
#10 - 12 Ac. $103.000
6 - 19 Ac. $128,000
5 - 20 Ac. $126,000
#25 - 21.3 Ac. $159,000
1 - 38.7 Ac. $208,000
#16 - 79 Ac. $334,000
#24 - 53.7 Ac. $356,000
#15 - 77 Ac. $343,000
#23 - 65 Ac. $408,000
#12 - 138 Ac. $590,000
#14 - 17.3 Ac. $130,000
9.25 Ac. ..... $ 69,000 FIRM
5 Ac. ..... $ 69,000
5 Ac. ..... $ 75,000
18.5 Ac. $109,900

MOBILE HOME

New 14 ft. wide. Approx. $2000. down + $290. pr. mth. O.A.C. Plus pad rent.

HOMES ON ACREAGES

3 Ac. w/4 bdrm. and barns $139,000
5 Ac., older home, secluded with barns $99,000
13 Ac. including 3 bdrm. mobile home $105,000
Gorgeous builder's home. 4-5 bdrms., 2x6 construction, 6-bay workshop & 3-bay garage. On 10 acres. Asking $299,000. Open to offers & trade.

INVESTMENT

17 Acre proposed industrial - Hope $150,000
3 bdrm. 2.6 Ac. Hope - proposed industrial $64,000
Used mobile home for acreages.
Also avail. 14x70 3-bdrm. with fireplace.

Bryan Parish [a.k.a. Dr. Acre]
581-3321 or 856-6527

SERVICE WITH INTEGRITY
FOR FREE MARKET EVALUATION
CALL ANYTIME
JOHN METZGER
16 Years Experience Tells Wolstencroft Sells
530-0231 or 856-6572

44. Prop. for Sale

Rec. property incl. lot & trailer in Birch Bay. $13,300 Cdn. 533-4353. 48-4

$100,000. Fine view from this 3 bdrm. bsmt. home on 10 acres. 50 mins. to Van. Triple carport, concrete driveway, built-in vacuum, 2 new barns. $179,000. By owner. 856-1678. 48-4

45. Homes for Sale

Two 3 bdrm. heritage style homes. $113,500 no bsmt., $116,400 with bsmt. Approx. 7000 sq. ft. lots. Close to 200 St. exit & equestrian centre. 85% financing avail. 888-1268. 48-4

By owner. 3 bdrm. ¾ bsmt. home, finished up & down, 3 baths, F.P., single garage, Alcan siding, landscaped 65x100 ft. lot. 856-3230. 48-2

For sale. 5 acres, 2 bdrm. rancher. Close in. $125,000. 856-4563. 46-4

By owner. 5 acres, 4 bdrm. with 3 bdrm. S/C suite. 3400 sq. ft. 2 F.P.'s, 3 washrooms, built-in vac, dishwasher, fruit trees, 2-car garage, lge. barn with power, water, hayloft. $142,900. 856-4305. 47-4

15 yr. old 3 bdrm., 2 baths up. 2 F.P.'s, 1150 sq. ft., full bsmt., covered deck, closed in garage. On 80x134 landscaped lot. $69,500. 856-4596. 47-4

By owner. 3 yr. old 3 bdrm. house, F.P., full unfinished bsmt., dishwasher, fridge, stove, close to school & shops. $72,500. 856-0662 Marty. 47-4

Older 2 bdrm. rancher, ⅓ acre, fenced back yard. Walking distance downtown Langley. $77,900. obo. 856-5352. 47-3

White Rock area. View hilltop, 2 bdrm. house & garage. Great retirement. Close to shopping, etc. Owner 856-8274. 47-4

3 bdrm. ¾ bsmt. home. Carpeted throughout, F.P., Alcan siding, landscaped lot. Ph. 856-3230. 47-2

45. Homes for Sale

5 ACRES & HOME
House, garage & barn just east of Aldergrove. 229 ft. frontage on Fraser Hwy., goes back to MacLure Rd. Exc. land, gradually slopes. 2½ acres treed. $118,000. Or buy 2½ acres & house. Fraser Hwy. frontage. 5500 sq. ft. Financing avail. 856-3939. 47-tf

47. Bus. Opportunities

Build a business. Great growth potential. You pick the hours. No exp. necessary. For app., call Shane 856-2803. 46-tf

48. Prop. Wanted

Help! Husband promised if I could find 5 or more usable acres for $65,000, he'd buy it. 856-3198. 48-4

Smaller older farm wanted (5-12 acres) with outbuildings on an agreement of sale. Rent to own, or lease to purchase. Anywhere from Surrey to Mission. 533-5478. 48-1

49. Mobile Homes

12x68 2 bdrm. mobile home. $8500. obo. You move. 856-1127 eves. 47-tf

Must sell 2 bdrm. 12x60 clean, comfortable. 4 appl., air cond. New furnace. Curtains, workshop. $17,500. Pad rent $170. 856-5457. 46-3

1976 12x64 mobile home in Langley-Aldergrove adult trailer park. Exc. cond., nice landscaping. $16,500. 856-4467. 45-4

Immac. 14x70 mobile home, Pioneer Park, Aldergrove. 6 appl., F.P., closed in deck. Many extras. Nicely landscaped 50x100 lot. Low pad rent. $49,500 to qualified buyer. 856-0453. 47-3

By owner. 12x68 2 bdrm. mobile home situated on 2 acres. Quiet area, 5 yr. lease on land. $24,000. obo. 856-9559. 47-4

MORTGAGE MONEY AVAILABLE
WE BUY EXISTING MORTGAGES & AGREEMENTS
ANTRIM INVESTMENTS LTD.
20424 Douglas Crescent, Langley, B.C. V3A 4B4
Office **530-2301** **856-7639** Eves.

L/R *Lakeview Realty Ltd.*
533-4161
Serving the Fraser Valley in Residential Real Estate.

WALLY MARTIN
RES: 533-3533

Century 21 PARIS REALTY LTD.
27233 Fraser Hwy., Aldergrove
856-4106 • 856-2525
530-0018

ALDERGROVE'S **ONLY** REAL ESTATE OFFICE
Owned and operated by local people - we know the area. Month after month our office rates in the top ten for production (6 - 12 licencee category) on the Fraser Valley Real Estate Board Multiple Listing Service.

Buying or selling - call us today and put our expertise to work for you - we get results.

36. Music

MUSICAL INSTRUMENT SALE!
Spinet Piano (excellent)
*****
Yamaha Organ
3 keyboards, roll top cover
*****
Extra special Studio Electric Guitars
3/4 size for little guys!
*****
Gibson Amplifiers
*****
Artley Clarinet (near new)
*****
Titano 120 bass Accordian (used)
Ladies size with case
*****
Cords - Straps - Strings - Harmonicas
Music Stands - Books
LAY AWAY FOR CHRISTMAS AT
LANGLEY MUSIC STUDIOS LTD.
27441 - 16 Ave., Aldergrove
Phone 856-2941 45-2

38. Misc. Wanted

Old milk bottles, post cards, toys wanted by collector. Ph. after 5 p.m. **856-5378.** 47-4

Wanted. One girl's dollbuggy for Xmas. **856-3970.** 48-2

Wanted. ¾ **fur** coat, lge. size. **852-6408.** 48-2

3 drawer metal filing cabinet, legal size. **856-1634.** 48-3

Wanted. Drywalls' boards, 1 exterior door with jam, few interior doors. Also take some from demolition house. **856-5609** between 7-8 p.m. No calls after 8 p.m. 48-4

Wanted. Used egg-house cooler. **856-2085.** 48-4

Wanted. If you have a spare, I need 3 tricycles for triplets, 2½ yr. olds. **856-1502.** 47-4

Wanted. Filter & pump for small 8 ft. hot tub. **856-2202.** 47-2

Wanted. Lots of fill due to flooding near 208 St., Langley. **530-8104.** 47-2

Wanted. Good used cross bow or compound bow, used for hunting. **856-7670.** 47-2

Wanted. Telephone answering machine; ¾ ton P.U. truck, will pay up to $700.; winch, will pay up to $200. Phone Martin **856-5476.** 47-3

Wanted. Staning timber, all species. **856-3526.** 47-4

Wanted. Manure spreader. David, **856-5737.** 45-4

Young collector looking to buy new or old comic books from you. Thank you. Ron **856-1198.** 46-4

Wanted. 12.4x28 tractor tire. **856-6620.** 46-4

Wanted. 12.4x28 tractor trailer. **856-6620.** 46-3

WANTED
CHILDREN'S CLOTHING
for consignment. Size newborn to 14.
Also maternity wear.
Please contact Diana at
Diana's Baby Boutique
112 - 32988 South Fraser Way
852-2948 or **853-8271** 47-2

39. Pets

2 cockatiels, hand trained, 1 talks; 2 budgies, hand trained; female singing canary. **859-6882.** 48-3

Ready for Xmas. Poodle cross puppies will be ready for Xmas. $100. **856-4085.** 48-3

Calico mother, calico & black kittens, 2 mths. old Free to good home. **856-4881.** 48-2

Beautiful choc. Lab reg. puppies, $200. Also miniature Schnauzer, very beautiful, asking $200. Lovely Christmas gift. **856-2738.** 48-1

Young budgie, complete with cage, food, gravel, all access. incl. $10. Great Xmas gift. Call **856-0432,** ask for Kara-Leigh. 48-2

Black Lab cross, 7 wks. old, $20. To good home. **856-5035.** 47-2

Avoid Disappointment
BOOK EARLY FOR CHRISTMAS
Greetings **TOMLYN'S**

DOGGY SALON
2905A - 272 Street
(across from Post Office)
OPEN TUES. - SAT.
For appointments call:
856-3386

39. Pets

For sale. P.B. Angora bunnies, 4 mths. old, white or black, $10. ea. **533-1766** after 5:30 p.m. 45-4

Moving, must sell. Welsh Shetland cross. 12 h.h., 12 yr. old mare. Healthy. $200. obo. **888-7663.** 45-4

Canaries for sale. **856-2776.** 46-4

12 puppies, 6 wks. old. 6 males, 6 females. Otter Hound cross. $10. ea. Mother is free. **856-0791, 856-5790.** 46-3

6 wks. black & tan female P.B. Shepherd pups. Need homes urgently. Papers may be obtained. **856-9761.** 46-3

Wanted. Good homes for 3 friendly, lively, healthy kittens. Ph. after 6 p.m. **853-6648.** 46-4

Miniature Schnauzer puppies, ready for Christmas. **856-3143.** 47-3

Free kittens, litter trained, used to children. **856-7549.** 47-2

Free. Cute & cuddly kitten. **856-1824.** 47-2

Beagle puppies from champions. $250. & up. **856-8723.** 47-2

Free kittens, 8 wks. old. Wormed, litter trained. **856-9760.** 47-4

P.B. Chihuahua puppy. Very tiny, cute & cuddly. Ready to go. Parents can be seen. $250. **859-0687.** 46-4

Pure white German shepherd pups. Ready 4 weeks. **856-2646.** 45-4

Pure black lab puppies, 7 wks. old, had shots. $65. ea. **856-8975.** 45-4

Good homes wanted for 10 Am. Staff. pups. Ready Dec. 12. Shots, wormed. $50. **856-3305.** 47-4

Fancy male guppies. $1. **856-9419.** 45-4

P.B. English springer spaniel pups, black & white, females. Parents can be viewed. $150. ea. **856-8676.** 45-4

Extra love? Check for dogs & cats for pets at the F.V.S.P.C.A., 10 a.m. - 4 p.m. Mon. - Sun., closed holidays. 20302 - 98 Ave. **888-0626** or **856-4600.** 17-801496-tf

40. Poultry

Pair geese, good guards, need room. $18. pair. **856-0290.** 48-2

Grain fed geese for sale. $10. ea. **530-9403.** 48-4

Barred Rock cross roosters, $2.50 ea. **856-2738.** 48-2

Asst. of young roosters for sale. **530-0219.** 48-4

Wanted. 2 female Peking ducks under 1 yr. old. **856-8894.** 47-2

For sale. 1 yr. old P.B. barred rock rooster. **856-6674.** 47-4

41. Livestock

For sale. One female donkey. **856-7323.** 48-2

CHRISTMAS AUCTION EXTRAVAGANZA
at
McCLARY STOCKYARDS LTD.
Sumas Way, Abbotsford, B.C.
FRIDAY, DECEMBER 5th
7:00 P.M. SHARP

Don't miss this **GIANT** Christmas sale – with lots of new tack on offer, and loads of Christmas cheer, treats, and gifts, including the $100 Cash Door Prize.

$20,000 WORTH OF NEW . . .

Western Saddles	Blankets & Pads
English Saddles	Show tack & Silver
Bridles	Harness
Halters	Accessory tack
Misc. for the Horseman	

AUCTIONEERS NOTE:
Friends, an invitation to this year's most interesting auction for the horse-person. Along with everything else we are pleased to offer for the first and only time - 4 Cuban Handcrafted saddles from Expo 86. We look forward to seeing you at ...
McCLARY STOCKYARDS LTD.
Abbotsford, B.C.
FRIDAY, DECEMBER 5th - 7:00 SHARP
(Presale viewing - 5:00 - 6:45 p.m.)
FOR MORE INFORMATION - 859-2381
48-2

41. Livestock

Free lease wanted on quiet well trained pony around 14 h.h. for 10 yr. old 4-H'er. Exc. care given. **856-4880.** 48-4

Feeder beef calves for sale. $200. & up. **856-6874.** 48-3

Free boxstall & pasture for exp. horse person for exchange for care of owner's horses 2 weeks pr. mth. **856-3914, 856-1008.** 48-2

RAINED OUT?
Have your horse trained by an expert at first rate facilities over the winter and ready to go for you in the spring. Breaking, Western, English, race conditioning, lessons. **856-1556** 48-3

2-wheel cart, hand built, 16 spoke wood wheels, $350. obo. **856-7316.** 48-4

For rent. Indoor arena & 12 lge. boxstalls. **856-5723** eves. 48-2

New 2-horse trailer, 12 ft., tandem axle, brakes. Days **856-6911,** eves. **856-4540,** ask for Dave. 48-1

11 yr. part Arab mare. Gentle riding horse. $600, **856-4231.** 48-1

Nice young Angus cow, only had 1 calf, $475. **888-4369.** 47-4

Reg. Morgan T.B. geld., 15 yrs., 15.3 h.h. Exc. jumper, dressage, western pleasure. Shown successfully. Daughter has lost interest. To exp. riding home only. $600. **530-8104.** 47-2

Reg. Appaloosa colt. 14 mths. old. $300. obo. **534-8727** after 5 p.m. 47-2

Good used western saddle, $180. **856-3558.** 47-2

Ultra-Kelp. 100% natural organic minerals, vitamins & amino acids. Excellent health for animals - totally safe - non-toxic. Produces results others dream about at an affordable cost. Now available (under separate label) for goats, sheep, beef, dairy, poultry, and mink. Kelp has been tested & researched in experimental stations and university studies have been done throughout this country and around the world. Ask for "Kelp" at your favourite feed or pet store. For more info. **856-7465.** 25-tf

ECONOMY SHAVINGS
- Hemlock Sawdust
- Hog Fuel
- Kiln Dry Shavings
- Cedar Shavings

576-8177 26-15214-tf

Horse Boarding on one of the most beautiful horse farms in the valley. 248 St. near 16 Ave. 40 acres, 10 stall barn, rubber mats, turnout to high & dry pastures, forest, river & ponds. Resident farrier. $150. monthly, full care. Call David at **856-5737.** 45-4

Exquisite Silver Pharoah colt & fillies. Correct, superb action, temperaments, size. Elite Arabian blood. Reas. **856-1658.** 45-4

Horse boarding. Daily turnout, lge. new boxstalls, riding ring. Reas. rates. **534-6440.** 45-4

Horse boarding, pasture & stalls. Glen Valley. Hay & feed. $100. pr. mth. Scenic farm with trails. **856-9432.** 44-tf

Appaloosa mare. Great disposition, no vices, $400. Days **534-7313,** eves. **856-3504.** 46-3

Wanted to buy. All types of horses & ponies. Also selling saddle horses & ponies. **856-6596** or message at **888-6648.** 40-tf

Pasture for horses, incl. hay, $50. pr. mth. **856-0518.** 45-4

P.B. Charolais cattle for sale. Calves & breed cows. Bring your offers. **530-2013.** 45-4

Family cow for sale. Good milking, hand or machine. **856-8678.** 45-4

Lge. strong white gelding for lease or trade. Use for stable help. David at **856-5737.** 45-4

Attention Best Contacts. **CUSTOM BUYER.** Bonded livestock dealer. **LIVESTOCK HAULING.** Cliff Davidson **856-2801.** 17-803458-tf

WESTLAND FEEDS
2212 - 272nd St.
Aldergrove
856-9011
or **534-4110**
- New Discount Pet Feed Section
- Grain, Straw, Alfalfa & Local Hay
- **Free Gift with min. purchase of $20.00**

OPEN EVERY DAY
Weekdays 9-6; Sundays 10-4 25-tf

41. Livestock

SONNY'S HORSESHOEING SERVICE
"The dependable farrier"
25031 - 57 Ave., Aldergrove, B.C.
V0X 1A0
Teeth floating, trimming, corrective and normal shoeing. Hot and cold.
Quality Workmanship Guaranteed
856-0504 32-tf

42. Meat-Produce

Range eggs for sale. White & brown. **856-0248.** 48-2

Lambs for sale. $75. Killing, cutting, wrapping can be arranged. **856-6620.** 46-3

GRAND MAISON FARMS
New Government Inspected Abattoir
Now Open
For Custom Killing
We Do It All For You
Hauling — Custom Killing
Hanging — Cutting & Wrapping
Sharp Freezing
We are famous for our Expert Service & Low Prices - **576-8318.** 42-tf

43. Garage Sales

Giant garage sale, craft fair. North Otter elem., 54 Ave. & 248 St. Nov. 29, 10-5. Admission free. Donation to food bank gives you a chance to our dinner for 2 door prize. Rick Hansen sweatshirts will be on sale. Come early & do all your Xmas shopping. 48-1

Don't use up your valuable weekend time having a garage sale. Call us or bring in your goods. 13550 - 77 Ave., Surrey. Turn your unwanted goods into cash. Call **597-2346.** 37-tf

50. Trailers-R.V.s

1976 Chev motorhome, 21 ft. class 13, V8 auto., radio, tapedeck, fridge, stove, furnace, etc. Sleeps 6 people, microwave, washroom & shower. Days **856-6911,** eves. **856-4540,** ask for Dave. 48-1

1974 Class A Winnibago motorhome, p.s., p.b., auto. 318 V8. Loaded. Near new Michelin's. Exc. cond. 64,000 miles. $13,500 obo. After 6 p.m. **856-7046.** 46-4

Factory made canopy for ½ ton P.U. Exc. cond. All panelled inside, sliding windows with screens & wired for lights. Asking $150. **856-6446.** 46-3

1976 Winnabago motorhome with 440 Chrysler motor in top cond. Propane & gas powered. **856-4479, 941-8616.** 47-4

40 ft. 5th wheel, exc. cond. Must be seen. $18,000. obo. **888-4993.** 47-4

51. Boats

1979 9.9 Johnson outboard, guar., $750. **856-6154, 856-4666.** 48-2

Wanted. 10 ft. alum. or 9 ft. F.G. boat. **856-6020.** 47-4

24 ft. Rinel with new 350 Chev motor & 280 Volva lag. $13,500 or trade for property. **856-0410.** 47-2

12 ft. F.G. boat, asking $350. **856-0513.** 47-2

CLIPPER CANOES
Buy factory direct from western Canada's largest manufacturer of canoes. Complete selection of accessories at our large showroom. (Rentals). Box 115, 2142 West Riverside, Abbotsford. **853-9320.** 17-803472-tf

52. Machinery-Equip.

Ford 555 diesel tractor, partial cab, 4 in 1 loader, fair cond. $3500. Days **856-6911,** eves. **856-4540,** ask for Dave. 48-1

Honda generator E3500, 110 & 220 plugs with battery charger. $1100. **594-3139.** 45-4

Universal Tractors
Parts/Sales/Service
at
Bypass Equipment Ltd.
19575 Langley Bypass,
Box 3265, Langley, B.C.
533-3271 28-tf(T)

Ford 9N tractor, 3 pt. hitch, PTO, front end loader. Good rubber. Asking $1995. obo. **856-4230.** 47-2

52. Machinery-Equip.

45 HP J.D. model D. A-1 shape. $1800. **856-1678.** 45-4

Wanted farm tractor with or without haying equip. Reas. price please. **856-5934.** 45-4

Mid 1960's Ford loader for sale. Recent eng. rebuild. 3 way bucket. $2000. obo. **888-0731** after 5:30 p.m. 47-3

AGGRESSIVE TRACTOR PARTS
SALE: H.D. AUTOMOTIVE
BATTERIES **$55**
MOST SIZES AVAILABLE.
E.G. 400 Amp. 48 Mo. 12 Volt
NEW & USED REPLACEMENT PARTS
• HITACHI •
JOHN DEERE • CATERPILLAR
CASE & ALL MAKES
852-9366
CALL NO CHARGE
1 800 242-8001
A - 31260 S. FRASER WAY
CLEARBROOK, B.C. V2S 5W6

53. Auto. Supplies

5 - 750x16 - 10 ply tires mounted on Ford 8-hole rims & one 10 ply snow tire. All in good cond. Balanced & ready to install. **856-4068.** 48-2

Pair of steel belted snow tires, P175-80R13. Mounted on rims, fit Chev. **853-9740.** 46-4

Wrecking 1973 Cuda. Compl. car incl. big block rally hood. **856-4647** anytime after 5 p.m. 46-4

Snow tires, E78x14, tubeless, Trailmaker BF Goodrich, belted. Exc. cond. $50. the pair. **856-8752.** 46-4

1 pair of Dayton Super Stag tires 11-15-LT on Chevy 6-bolt rims, 15 inch by 10 inch wide. Less than 1000 miles on pair. $150. Ph. Mark **535-0849.** 45-tf

Two used tires. P195-75R14. **856-8678.** 46-4

For sale. Lots of parts for 1970 Corona Mark II. **535-0849.** 17-tf

NEW & RECONDITIONED BATTERIES
SPECIAL
Torque Starter Battery - **$40.**
BATTERY EXCHANGE
#12 - 31088 Peardonville Rd., Abbotsford
852-2772 13-21248-tf

Pair of steel belted white wall radial tires on rims. Fits VW Rabbit. $100. obo. **856-4173.** 46-4

Wind nose cone for dry box trailer. $250. obo. **856-6059, 533-5785.** 45-4

Wanted. Pair of 175x80R13 tires on 5 stud rims. **853-6397.** 46-3

All season 13" radial tires. 2 - P185/80R; 3 - P175/80R. $25. ea. or all 5 for $100. **856-8317.** 47-4

Wanted dead or alive. 1968-73 Datsun 510. Repairable, up to $125. **856-9820.** 47-2

C-6 transmission from 390 GT Fairlane. Good shape, $150. **856-4981.** 47-4

2 wheels, 4-hole, fit Toyota, Datsun, BR78-13 radial summer tires, $15.; 2 snow tires A78-13 non radial, $15. **856-2003.** 45-4

54. Motorcycles

1979 Kawasaki KE100 Enduro. Exc. running order. Hardly used, owner's manual. Must sell $400. obo. **856-7700.** 47-2

1975 Mustang II 4 cyl. auto. New brakes, tires, shocks. Exc. cond. $2995. obo. **856-2665.** 47-2

1970 Maverick, $125.; 1966 Int. Travelall 4x4, $400. **888-5169.** 47-4

1984 Yamaha YZ80. Water cooled, needs work. $300. obo. **856-6502.** 46-3

1975 Honda Civic. Good cond. Asking $1150. **856-5525.** 47-2

1975 Honda Civic. Runs good. $675. obo. **856-2369.** 47-2

1977 Renault Le Car. Low mileage, no rust, exc. cond. $1995. **853-8508.** 47-4

Classic 1965 Volvo Canadian B-10 4 dr. Mint cond. **856-4434, 852-4950.** 47-4

55. Cars

1974 Mazda RX2 4 dr. auto. Blue with white vinyl roof, nice looking. Must sell $1100. 856-7906. 48-2

1973 Toyota Celica 2 dr. auto. New brakes & tires. $1950. 856-5793. 48-2

1981 Honda Accord 4 dr. 5 spd. 117,000 kms. Very good cond. 856-5301. 48-3

VW Rabbit, 1976. Good running cond. $800. 856-2248, 856-6357. 48-3

1977 VW Rabbit. Good cond. $2400. R&M Tire, 856-5011. 48-tf

1972 Corona. Rebuilt end., good tires & brakes. $1000. 856-3783. 48-1

1978 Pinto H.B. $700. obo. 533-4353. 48-1

1972 Plymouth Scamp. Slant 6, low miles, radial tires, new paint. Very good cond. $1700. obo. 856-6410. 48-2

1974 Gremlin 6 cyl. auto., p.s., p.b., 30 MPG. 68,000 orig. miles. New paint, good cond. $950. obo. 856-2274. 48-2

1977 Chev Malibu wagon. 305 auto. Good running order. $1000. obo. 856-4022. 48-2

1980 Mazda GLC. Tune-up, new brakes & tires. $2750. obo. 533-1732. 47-2

1971 Toyota Corolla 1600. Rebuilt, good cond., very little rust, mags with good rubber. Few very minor repairs. $500. 856-8203. 47-2

1976 Nova. V8, p.s., p.b., auto., good snows. $475. obo. 856-5902. 47-2

1981 Rabbit. Exc. shape. $4800. obo or take part trade. 856-5352. 47-3

1980 Honda Civic, new paint, stand. trans., $3000. obo; 1976 Formula Firebird, orig. owner, 400 cu. in. motor, auto., p.s., p.b., p.w., $2800. obo. After 4 p.m. 856-1468. 47-4

Why convert to propane or natural gas when for a small fraction of the conversion cost you can get the same savings? Come see us at 20382 Fraser Hwy. or call 534-5757. 28-tf

1973 Ford station wagon, $400. 856-6143. 46-4

1974 Maverick 2 dr. 6 cyl. auto. $750. obo. 856-3008. 46-3

1984 Pony, as new, $5000.; 1966 Chevelle 4 dr., $250. R. side scrape. 5 ft. Pembroke ube small chip, $60. 826-8548. 46-4

1984 Buick Skylark custom. 6 cyl., 2.8 litre. Showroom cond. $8700. obo. 856-6502. 45-4

1968 Mercury 4 dr. 390 motor $300 OBO. Ph. early morning or after 7 p.m. 859-2944. 35-tf

1977 Honda Civic 2 dr. stand. Runs well. $1100. obo. 856-9347. 46-4

1973 VW Beetle. New eng., new clutch, near new battery. Runs very well, very reliable. $1599. obo. 856-3908. 45-4

1962 VW Beetle, running cond. but needs work on eng. Body okay. $250. obo. Robin 856-3850. 47-4

1983 Chevette. Auto., 42,000 kms. 4 dr. Just like new. New tires. 856-3993, 530-6860. 47-3

1986 Ford Escort GT 1900. Fule injection, 5 spd., polar white paint, 5 yr. warranty, 5000 kms. Too much to list. $13,500. obo. 854-6206. 47-4

1962 Cadillac convertible. Auto., p.s., p.b., elec. windows, new top. Good running cond. 856-4613, 856-1911. 47-4

1978 Horizon 4 dr. auto. Silver, AM/FM, radials. $1500. obo. 856-4868. 45-4

1977 Honda Civic H.B. 4 spd., sunroof. Exc. cond. $1600. 856-4254. 46-4

1976 Dodge Royal Monaco. 360, A/C, trailer hitch. New front tires, good cond. $900. obo. 856-2047. 45-4

1975 Mercury Montego wagon. $900. 856-2119. 45-4

Dune Buggy, Rail type. Rebuilt 1500 cc, VW motor, van trans, axle & reduction boxes, digger tires, fibreglass bucket seats, rugged metal body, must be seen to be appreciated. $1200. 856-4586. 36-tf

1977 Mercury Cougar. Family car, A/C, p.s., p.b., 305 motor. Int. & ext. immac. No rust or dents. Steel belted tires. $2500. firm. 856-1505. 46-4

55. Cars

1968 Dart JT H.T., $295.; also new front H.D. shocks, 72-80 Dodge truck, $40. the pair; rear air shocks 70-76 Dodge van, $85. the set. 856-5766. 47-4

Scrap cars wanted. Bradner Salvage. 856-8378. 9-793059-tf

1979 LTD. 302 auto. Exc. cond., good paint, no rust. $1750. obo. 856-5654, 852-4272. 47-2

1980 Monza, V6 motor. All season radials, auto. Good shape. R&M Tire, 856-5011. 44-tf

Check Radiators Ltd.
27539 - 31st Ave.
Aldergrove
856-9333
Personal Service At A Fair Price

CAPT'N CRUNCH
SCRAP CAR REMOVAL
YARD CLEAN-UP
Dead Cars Wanted
For Demolition Derby
853-3074 8-95292-tf

56. Trucks

1974 International Bus. V8 gas, 5 spd. trans. 48 passenger, $1500.; 1981 Chev 1 ton, 12 ft. flatdeck, V8 - 350, 4 spd., $6000. Days 856-6911, eves. 856-4540 ask for Dave. 48-1

1977 Suburban Sierra Classic -- air, 454 with $5000. propane conv. All options. Equipped for lge. trailer towing. Lots of power with economy for $6900. 856-5591. 48-4

1969 VW window van. Snow tires. $950. or trade for good stereo. 856-9419. 48-4

1971 VW Bus. Dual port. 1600 eng., disc brakes, orig. paint. Camperized. $2500. Well maintained. 856-9419. 48-4

1979 GMC S.B.; also alum. canopy for same with boat rack. 856-6690. 48-4

1976 Ford Van, $1500. obo. Will trade for car or P.U. 856-2150. 47-2

1969 Chev P.U. 6 cyl., 4 spd., stepside S.B. $750. obo. 856-1494. 47-2

1977 Ford H.D. ½ ton. 80,000 miles. Custom canopy & dual tanks. Exc. cond. & running order. $3800. 856-6561. 47-4

Comb. utility trailer, motorcycle tilt trailer for small car. $250. obo. 856-1494. 47-2

1980 Ford C.O.E. Air ride suspension. B.C. government tested. Job & maitenance receipts avail. $35,000. 856-4177. 47-4

1958 Chevy shortbox. 327 3 spd. f/s. Mag wheels, new radials, front end redone. AM/FM cassette, eq. & booster. $3500. obo. 856-7411. 47-4

18'6 truck trame with dual axle, comes with 3 tires, 750x17, $250.; also 4 tires, 8-14-5, $50. ea.; 2 tires, 7-14.5, $45. ea. 856-7522. 47-4

1979 GMC 3 + 3 Sierra 2500 ¾ ton, $6000. Exc. cond. After 6 p.m. 856-8679. 47-2

1970 Ford heavy ½ ton, 302 stand., new clutch, $550. 856-2465. 47-3

1976 Datsun P.U. $1250. obo. 856-7341. 47-4

1966 Ford P.U. Runs good. $400. 856-5869. 47-2

For sale. 1965 Mercury ½ ton P.U. 6 cyl., 3 on the tree, good tires, good running order. $1500. obo. 859-3114. 45-tf

1977 Dodge van. V8 auto., p.s., p.b. Partially camperized. $2500. obo. 856-1209 after 5 p.m. 45-4

1972 VW. Partially camperized. Ph. after 6 p.m. 856-3124. 46-4

1975 Ford F250. Great runner, good farm truck. $700. firm. 856-1409. 47-2

1977 F250 Ford 4x4. One owner, low mileage. 351 motor, Tulsa winch, P.T.O. Loaded with extras. Open to offers. 534-2736 43-tf

56. Trucks

1973 F350 Ford camper special. Crew cab, exc. shape. 80,000 orig. miles, one owner. 856-5079. 48-2

1967 Int. P.U. 6 cyl. stand. Real good cond. $675. obo. 856-2065. 48-3

1970 Int. ½ ton P.U. $1300 eng. receipts. Near new all season belted radials. Needs brakes. Best offer. 856-4104. 48-3

1978 Courier P.U. 4 spd. Very good cond. $1450. obo. 852-9416. 48-1

1983 Ford Ranger. Like new, 24,000 miles. $6400. R&M Tire, 856-5011. 48-tf

Canopy for standard 8 ft. box. $200. 856-4231. 48-1

1976 Ford F100 ½ ton P.U. Good running cond. 856-2362. 45-4

Sell or trade. 1984 GMC S15 diesel, p.s., p.b., 5 spd. $7900. or trade for Dodge camper van. 856-2192. 45-4

1984 GMC 4x4, completely loaded. Low mileage. $14,000. 856-7245. 45-4

1969 ¾ ton P.U. Runs good, has canopy. $800. 856-2151. 46-3

1978 GMC ¾ ton van. New motor, new brakes, new paint. Prof. camperized, p.s., p.b., auto. $6500. obo. 856-8929. 48-2

BRADNER SALVAGE
SCRAP CAR REMOVAL
YARD CLEAN UP
We Buy, Sell, Trade
856-8378
33-96700-tf

1974 Ford ½ ton 4 spd. Very good cond. Asking $1500. Ph. eves. & weekends. 533-5169. 45-4

1980 Dodge D50 Sport. 2.6 litre eng., auto. New exhaust. Bucket seats, canopy. $4000. obo. 530-4995. 41-tf

TOO LATE TO CLASSIFY

For new pizza take-out & delivery, we need pizza makers, telephone answering people & drivers with own vehicles. Apply in person at 27253 Fraser Hwy. 48-2

H.D. factory trailer hitch, bolts on rear frame, $150.; 750x16 Michelin all-weather radial tire with split rim, fits Ford or Chev 8-hole, $50. 534-2736. 48-tf

Rocker chair, $30.; office chair, $20.; oil paintings, $35 - $100.; single bed, $25.; single sheets, $5. a pair; antique Edison record player, $250.; kitchen chrome table & 4 chairs, $40. 530-8962. 48-2

40½" dia. solid oak butcher block pedestal table with same dia. plate glass for protection & 4 cane & upholstered chairs, just recovered. $400. 856-7732. 48-1

Sealy hide-a-bed, $200.; drafting board with machine & chair, $700.; Wang personal computer system, cost $8500., sell $4900. 530-1495. 48-4

Handcraft sale Sat., Nov. 29, 10-4 p.m. Marsh & Nth. Bradner Rd. 48-1

1976 Ford Ranchero, canopy, radials, rusty but low miles; 1956 Hillman Minx, new paint; 1973 Toyota Corolla, steady runner, complete. 856-6814, 856-5210. 48-2

New Holland 180 bushel manure spreader, hyd. tailgate, PTO driven. Very good cond. $2500. 856-3116. 48-4

2 Goodyear Viva XG studded snow tires. P205-75R14. Near new. $60. pair. 856-6743. 48-4

6 mth. old reg. female Black Lab. $150. obo to good home on farm. 856-4266. 48-4

Farm fresh brown eggs. Nth. Aldergrove area. 856-4993. 48-4

2 bdrm. triplex. Huntingdon. No pets. $220. pr. mth. 534-1915. 48-2

Found. Grey tabby cat with flea collar at Aldergrove highschool, Nov. 24. 856-4920. 48-2

White laying hens, under 1 yr., $2. ea.; brown layers, approx. 2 yrs. old, $2.50 ea. Also mixed color roosters. 856-5649. 48-4

TOO LATE TO CLASSIFY

Wanted to buy. Standing cottonwood & firewood. Also firewood for sale. Ph. 856-6456. 48-4

Found. Set of keys near Coghlan Hall. 856-4924. 48-1

Antique foot warmer; Whitehouse cookbook; china; bedspreads; TV trays; elec. adding machine & more. 856-2772. 48-1

White sewing machine 999 free arm style with 10 built-in stitches plus button holer. As new, $175. obo. 856-9194. 48-2

1971 VW Westphalia, camperized. 856-1326 after 6 p.m. 48-1

Gorgeous reg. American Cocker Spaniel male pup. Shots, tattooed, $150. 856-6852. 48-3

2 spring geese for sale. $8. ea. 856-0315. 48-2

All types of renovations & new construction. Ask for Gord 856-0341. 48-4

Commodore 64 computer disk drive data set, monitor, motem NEC printer. Many programs incl. word processing, print shop. $1300. obo. 856-6966. 48-2

Chesterfield & chair. Multi colored, wood down arms, good cond. $75. firm. 856-7873. 48-1

Wanted Aldergrove/Langley area. 1 bdrm. house for non-smoking clean mature lady with 1 cat & 1 small barkless dog. Refs. avail. Reas. please. 856-1466. 48-tf

Highchair, $10.; baby walker, $5.; baby snow suit, $15.; asst. baby clothes. 856-9296. 48-1

2 winter tires on rims, size A78-13, $40. 856-1984. 48-3

$25. Heaping ¾ ton pickup load cedar, delivered. 856-5247. 48-4

Green & gold cedars for hedging or individual from 3-8 ft. tall trees; 3½-4 ft. pyramidalis, $6.50. After 5 p.m. or weekends call 856-8288. 48-4

Subscribers to The Aldergrove Star get value ...

NO CHARGE PERSONAL CLASSIFIEDS

Monday - Friday: 9 a.m. to 5 p.m.

856-5212

DEADLINE: For Wednesday edition ... Classified: **Monday, 2 p.m.**
Too Late to Classify: **Tuesday, noon**

- Limit of one free 15-word ad per issue - you must be a subscriber. (Private businesses are not included in this offer.)
- Any additional words should be on an additional sheet of paper. There is a 12¢ charge per extra word. (Pre-payment required)
- Your ad is most effective when you include a price.

SUBSCRIBERS: Use this form to plan your ad before you call ... or clip and mail.

The Aldergrove Star, P.O. Box 220, Aldergrove V0X 1A0
Classified Section _____ No. of weeks _____
_____ _____ _____ _____ _____
_____ _____ _____ _____ _____
_____ _____ _____ _____ _____
Your Name _____ Phone _____
Address _____

NON-SUBSCRIBERS: To receive the Aldergrove Star every week, fill out the form below - and if you wish, attach your first free classified ad.

Name _____ Phone _____
Mailing Address _____
_____

Under 65 yrs.: ☐ 1 Year - $12.00 ☐ 2 Years - $15.00
65 & Over: ☐ 1 Year - $6.00 ☐ 2 Years - $9.00
☐ 1 Year $24.00 for Overseas & U.S.A.

☐ Cheque ☐ VISA Card
☐ Money Order VISA No.: _____ Expiry Date: _____

SUNRISE AUTO & MARINE SERVICE
- General Auto & Marine Repairs -
- Engine Rebuilding - Auto & Marine -
- Major Repairs - Inboard & Sterndrive -

LARRY R. HARGROVE
Bus. 856-0377 Res. 856-7269
Service: Mon. - Fri. 8-5
26891 Fraser Hwy.
Aldergrove, B.C.
24-tf

TOO LATE TO CLASSIFY

1974 GMC window van ¾ ton. $1750. obo. 530-8962. 48-2

New fold-in-half boat with hard bottom & blow up sides, $700. 530-1495. 48-4

Asst. of medieval furniture. China cabinet, bookcase, table, living rm. set, etc. $1000. 856-3116. 48-4

New slow cooker in box; baseboard heater, 1500 watt, like new; 2 old Ken-type dolls. 856-1062. 48-1

As new. 2 BF Goodrich Trailmaker 195-70R14 snow tires. $75. 530-1495. 48-4

16 ft. Klinker built wooden boat & trailer. Good shape. $1000. 580-1129. 48-3

Oak split level shelving unit, 48x48x16, perfect for TV, stereo systems, microwave, etc., $125.; computer style desk, $50. 856-7732. 48-1

Looking for more? Become a distributor with the fastest growing company. Effective weight control products. Double or triple your present income without disturbing anything you're doing now. We provide all necessary training, no exp. necessary. Call now! Pam 856-0715. 48-1

Table & 6 chairs, $60.; table & 4 chairs, $50.; billiard table with everything, $350.; record player, $10.; set of drawers, $35.; antique chaise lounge, $750. 534-1018. 48-1

Ladies fur pant-coat. Genuine muskrat with silver fox collar. Mint cond., spotless, fully lined. Size 10. $380. obo. 856-4477. 48-3

Matching couch & chair, good cond., $175. obo. 856-6206. 48-4

Canary & cage. Male German Roller & bamboo pagoda type cage. $50. obo. 856-9280. 48-1

Mature lady would like to meet nice gentleman, 45-50, for companionship. Non-drinker. Reply to P.O. Box 977, Aldergrove, B.C. V0X 1A0. 48-3

Wrecking. 1966 Plymouth Satellite 2 dr. 856-9355. 48-1

1975 Honda. Stand., looks great. Asking $995. 856-8424. 48-4

In-home moving sale. Fri., Sat. & Sun., Nov. 28, 29 & 30, 9-3 p.m. 24485 - 21B Ave. 856-4729. 48-1

Garage sale Sat., Nov. 29, 9-4. Various items. 25677 - 36 Ave. 48-1

¾ ton Chev van. 350 auto., new tires, sunroofs, cruise control, tinted windows, auto reverse AM/FM stereo. Very nice shape. Asking $2900. 856-6242, 856-5318. 48-4

[Greyco.] Airless spray paint machine with adjustible tip gun, extra hose. Very good cond. Asking $1500. 856-6242, 856-5318. 48-4

Love seat, beige tones, wood accents. New cond. $125. obo. 530-2350. 48-1

Six charged in mushroom farming

MURRAYVILLE -

Caches totalling 72 kilograms of magic mushrooms with a street value of $176,000 have been seized in raids on five Fraser Valley barns and garages by members of the RCMP drug squad following a month-long investigation, Langley RCMP said Friday. Charged with trafficking and possession for the purpose of trafficking in a restrictive drug are Peter Thomas Wilkening of Matsqui; William Leonard Hiscock, Donald David Clark, Richard Lawrence Kenward, John Frederick Nepstead and Debrah Ann Real, all of Langley.

WOULD YOU BE A MILLIONAIRE IF YOU HAD A NICKEL FOR EVERY MINUTE YOU'VE WAITED IN LINE FOR THE NEXT AVAILABLE TELLER?

Then check the clock

We'll pay you 10¢

For each minute you wait.

At the Langley Branch of FIRST HERITAGE SAVINGS **We'll pay you 10¢** for each minute you have to wait in line for a teller in our office or at the drive-thru window

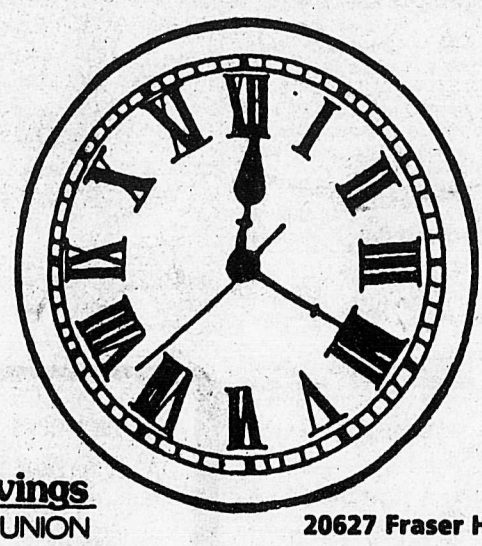

You'll earn a dime for every minute in line.

Tell the person at the till the amount of your bill.

at **FIRST HERITAGE SAVINGS** we call it a crime if we waste your time.

HOURS: 6 DAYS A WEEK
Mon-Thurs 10-5
Fri. 10-6 Sat. 10-3

First Heritage Savings CREDIT UNION

20627 Fraser Hwy., Langley, B.C. / 533-4664

ARNOLD & ASSOCIATES
British Columbia Land Surveyors
Phone (604) 856-0511

FRAMED

DO YOU HAVE CHERISHED PHOTOS, PRINTS, NEEDLEWORK LYING AROUND THE HOUSE?

Mac's Framing

CAN PROFESSIONALLY PRESERVE THESE AND MANY OTHER ITEMS

WE SPECIALIZE IN FRAMING TO CONSERVATION STANDARDS

PRINTS ARE ON HAND BY: SCHNURRENBERGER, CURRY, PRITCHARD AND WILDLIFE PRINTS BY CHRISTINE MARSHALL

Mac's Framing

20631 FRASER HWY. (FIRST HERITAGE MALL)
533-5550

HAPPY ENDINGS BEGIN AT

First Choice™ Hair Cutters

TOTAL FAMILY HAIR CARE

No. 107 - 20631 Fraser Hwy.
(The new Heritage Centre)

Mon.-Fri. 9AM to 9PM
Saturday 9AM to 6PM
Sunday 10AM to 5PM

PHONE 530-5010

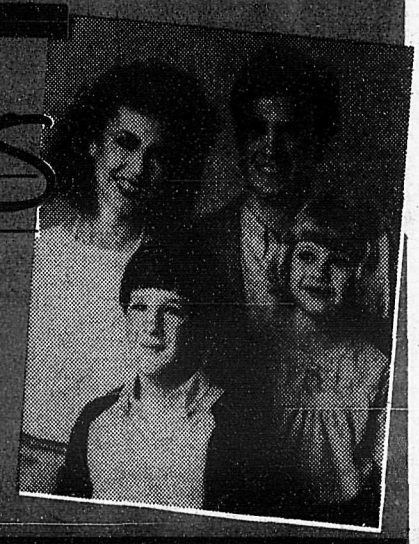

Discover First Choice - Clip these $$$ saving coupons!

FIRST CHOICE HAIRCUT
$1.00 OFF
our everyday low price of $8.00 a haircut.
First Choice™ Hair Cutters TOTAL FAMILY HAIR CARE
No appointment necessary ever.

FIRST CHOICE PERM
$6.00 OFF
a conditioning perm (includes shampoo, cut and style) Reg. $35 - $45
First Choice™ Hair Cutters TOTAL FAMILY HAIR CARE
Appointment recommended for perms.

Ask for THE WORKS at FIRST CHOICE
$3.00 OFF
(shampoo, cut and style dry) and get $3.00 off with this coupon.
First Choice™ Hair Cutters TOTAL FAMILY HAIR CARE
No appointment necessary ever.