Legislative Library
Parliament Buildings
Victoria, B.C.
V8V 1X4 June 85

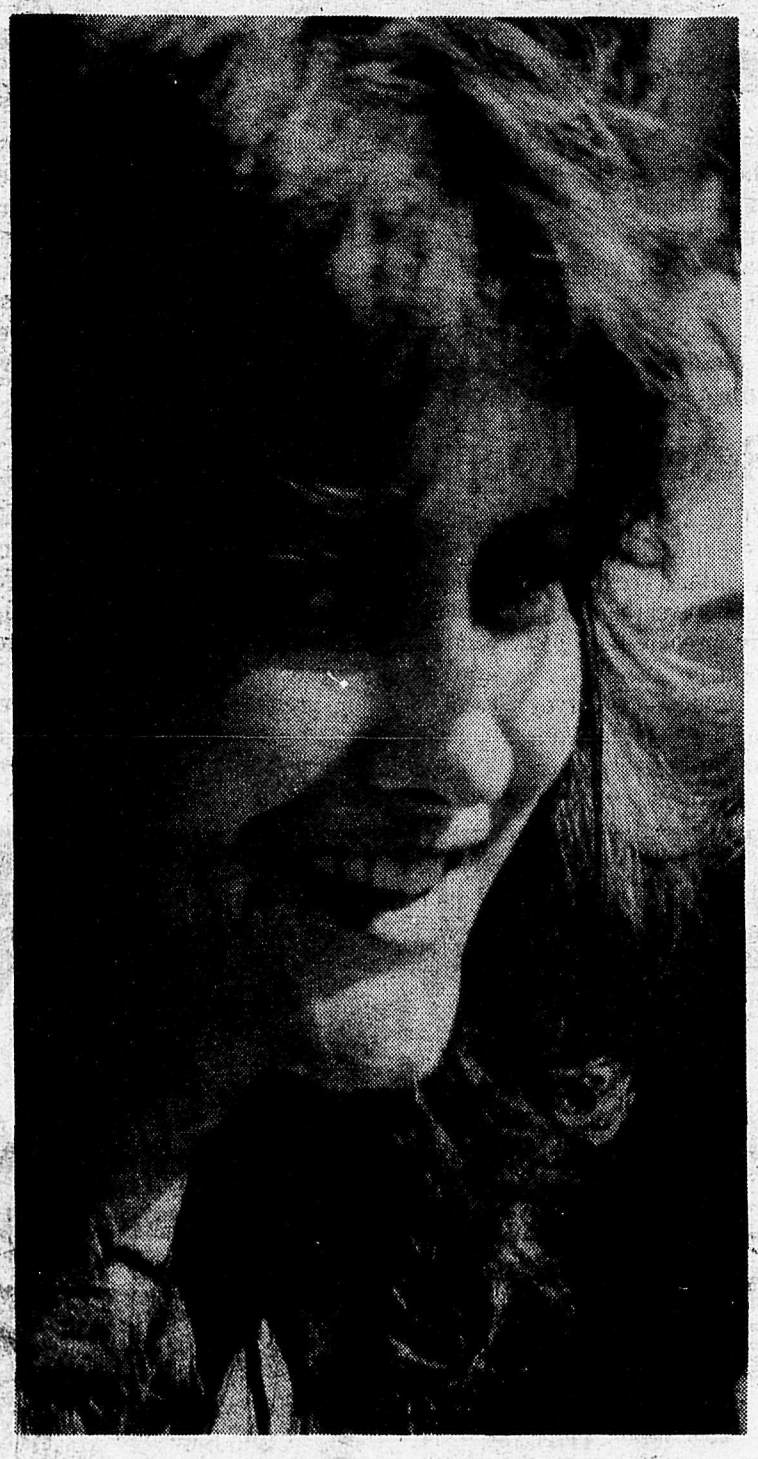

A happy face in the crowd at Aldergrove Festival Days. Louise enjoyed the sunshine and the entertainment.

FOR SWIMMING POOL JOBS

Tenderers expected to sharpen pencils

MURRAYVILLE - Local building contractors who want a part of the action better be prepared to compete. They will not get a contract on the building of the new all-seasons swimming pool here simply on the strength of being local businessmen and taxpayers.

Councilors here made that clear Monday afternoon as they prepared for the start of the project.

There will be no competition for the design of the building, however. Pool committee chairman Ald. Len Fowler said an architect has already been retained. "Davis and Smith are probably the best firm of architects because of their expertise," he said. The architects will also function as construction managers.

Ald. Muriel Arnason did not agree with this approach. I am strongly opposed to choosing only one architect," she said. "The job should be tendered."

Committee will also seek submissions from the private sector on the operation of the facility. Depending on the expected bids, they will then decide if the day to day operation will be farmed out to private enterprise or operated by public works.

New Ald. Pat Boyle said he would not limit the search for bids to the local area. Aldermen Fowler and John Beales said that "probably" most available local trades would be used.

Council also ratified the appointment of recreation director Darch Oborne as project manager.

The Aldergrove Star

Vol. 27 No. 24 Wednesday, June 12, 1985 40 pages 30 cents

Established 1957 3089-272 Street, Aldergrove, B.C. Call 856-8303 or 856-5212

No small lots here!

MURRAYVILLE - A land developer seated in the visitors gallery was visibly upset ... but so was Ald. Carol Gran.

Langley's outspoken alderwoman had only one compatriot siding with her Monday afternoon as she tried to push through a new bylaw that would have made smaller lots acceptable in the Walnut Grove area.

One after the other, the other councilors ganged up on Gran.

First was Gran's arch foe, Ald. Muriel Arnason, who said that a recent public hearing in northwest Langley clearly had shown her that residents there did not want 7000 square-foot lots. At present, 10,000 square feet is the minimum.

Arnason was joined by newly-elected Ald. Patrick Boyle and then by Ald. John Beales who both declared themselves opposed to a change in the status quo.

Ald. John Rennie said 7,000 square feet is "a fairly good size building lot, and I see nothing wrong with (the bylaw)."

"Makes two of us," said Gran.

Ald. Len Fowler was conspicuous by his silence. But ever since he was dubbed "a country boy" by Gran for his opposition to the smaller lot concept, he has made it clear that he was not about to change his mind. The outcome was predictable.

Gran tried, however.

"The economy is no longer strong," she said. "And even the planners tell us that there is very little difference between 7,000 and 10,000 square-foot lots.

"I am voting for it."

But it was not to be. The vote was a decisive four-to-two against.

Developer Martin Friesen had nothing to say, but his face showed disgust as he took his leave from council chambers.

Gran said smaller lots would mean "more homes and more people buying groceries."

She also took the developer's side by asking, "If the developer bought while (land) prices were high, is that his fault?" About 30 acres is at stake. At 10,000 square foot lots, the land would yield well over 100 lots, at 7,000 square feet perahps 50 more. Friesen needed the extra lots, she said.

"I see nothing wrong in a developer making a profit," Gran said, adding that she felt certain the extra profit would be passed on to the eventual home buyer as a saving.

Asked how it felt to receive support from other council members for a change, Arnason said, "It is wonderful. I will bask in it while it lasts."

MAYBE

273 Street to be upgraded

MURRAYVILLE - One of Aldergrove's saddest looking roadways, 273rd Street, will be improved in 1985 ... if council can find the funds.

In his inaugural address to council this week, mayor Elford Nundal said that $2.25-million is being spent on major road improvements in Langley township in 1985. If there is anything left over in this budget, a sidewalk will be built and the road surface improved on 273rd. If not, it will have to wait until 1986.

Road is being used by many elderly pedestrians who live in the nearby seniors residences or gather at the pensioners hall. A short while ago, an elderly man fell into the ditch while walking along 273rd Street and had to be rescued by some passers-by.

Complicated, says mayor

MURRAYVILLE - Newly elected mayor Elford Nundal says Langley municipality has "one of the lowest ratios of staff-to-population in the province."

In his inaugural speech to council this week, Nundal also urged his council not to make any mistakes during the remaining six-month term. "Mistakes can be costly," he said, "(and) it must be realized that each and every issue is more complicated than meets the eye at first glance.

For Nundal's complete address, see page 4.

INSIDE:

Festival was great PAGES 6,8
Sports PAGES 2,30,31
Classifieds PAGES 34-39
Fashion forefront PAGES 10-11
Agreement for once PAGE 12
Silver awarded PAGE 5
Letters PAGE 4
Comics PAGE 39

Call The Star
856-8303
856-5212

Festival was a real gas

By JUNE DAVIDSON

ALDERGROVE - The Festival Days Society wants to thank all the people, volunteers and participants who contributed to making this year's Aldergrove Days such a huge success.

The organizers who faithfully attended meetings were president Sherry Ness, vice-president Herb Weckerle, secretary Irene Brown, treasurer June Davidson, traffic co-ordinator Wayne Miltron, grants & licence co-ordinator Gloria Luypen, promotion manager Kathy Thompson, parade marshall Gordie Wakelyn and Aldergrove Centre Mall manager Marg Coombs and her helpers Julian, Eunice and Ruby.

Every year festivities "kick off" with the Rose Queen pageant. Queen mother Inge Langmann did a fantastic job of organizing the event, and thanks go to all the girls and sponsors for making it work. Master of ceremonies was Aldergrove secondary vice-principal Mr. Dukowski, and the school's light and sound crew made it a success for the audience of 200. Congratulations to our Rose Queen, Susie Grimes and Princesses, Laureen Simard and Deanna Winton.

Last Friday's festivities began with the bike and trike decorating contest at Aldergrove Sports Centre, organized by Laurie O'Krane.

The ice cream eating contest held at Jay's Burgers was a great success. Organizer Marie Hunt was sorry that she had to turn people away. The response was overwhelming. If you plan to enter next year, get your entry form in early.

The pie baking contest was sponsored by the United Church Women, and organized by Jean Mohr. There were 15 entries. Where are all those people who bake? Thanks go to the judges of this event, Marna Blades and Dick Wilson. Winners of the single crust were Alice Fletcher, Annabelle, Marlene Ambrosio. Winners of the double crust were Mary Miller, Katy Dickinson, and Laura Dixon.

The pie eating contest was won by Shannon Douglas, and is one of the most entertaining events for the spectators.

The Royal Purple smorgasbord was organized by Jennifer Epp. Almost 100 people turned out for the delicious meal served.

The teen dance was enjoyed by 198 teens and chaperoned by some super parents who managed to withstand the volume of music. Well done, Wendy Glover and crew!

The Canadian Club Barbershop Quartet was on the move around town from 6:30 till 8:30 p.m. They were enjoyed immensely everywhere they stopped to sing.

Saturday's events kicked off with a pancake brunch organized by the 4H Goat Club and chaired by Doreen Poulson. They served approximately 115 hungry people.

The parade was a huge success and well attended by over 70 entrants and many spectators. A compliment came to Gordie Wakelyn from someone who has been in other parades; "This parade is very well organized". Gordie is already making notes on how he can further improve things for next year. In the meantime, thanks go to Gordie and his helpers Don Grant. Gary Percival, Ernie Loewen, Darrell Toutant, Ron Parkinson, and especially to Danny Wakelyn.

Parade winners were:

Band: Enniskillen Accordion Band from Surrey; R C S C C Columbia.

Community: White Rock Sea Festival; Fort Langley; Girl Guides tied with Jackman Manor.

Commercial: Otter Co-Op; Shell Canada; Speedie's Service.

Riding Club: Langley Riders Drill Team; Brown Caravan.

Single Horse: Rebecca Reid; Shelly Vanichuk; Angie Stevens.

Unique: Trans Global Equipment; Pride of Elbow; Ukranian Cultural Society tied Benton Tool.

Antique Car: Maroon Ford; '28 Ford Roadster; Hupmobile owned by Art Brooks.

Marching Units: Navy League of Canada, Aldergrove; Aldergrove Figure Skating Club.

Thanks also to the people who showed up with the beautiful antique tractors.

New categories are being contemplated for next year.

Thanks to the Job's Daughters who looked after the dunk tank on such short notice. Everyone always enjoys this event.

Games of chance were enjoyed by young and old alike. The children had a great time on the pony rides, moon walk and water games.

The cake decorating contest was not the success that organizer Erna Lawson had hoped for. Unfortunately there were some errors on the entry forms. The cakes were not meant to be auctioned off and weren't. We will have some new rules for next year so be prepared to enter your masterpiece.

The Girl Guides are to be commended on their excellent

Continued on page 30

McClelland found innocent

LANGLEY - An RCMP probe into a Victoria escort agency, charged with several counts relating to prostitution, has vindicated local MLA Bob McClelland of any wrongdoing.

Top Hat Productions is facing 19 counts related to the operation of its service, including procuring, controlling the movement of people so as to facilitate prostitution and living off the avails of prostitution. Top Hat has now discontinued the escort service but is continuing to provide dancers for stag parties and "strip-o-grams."

McClelland's name turned up on a credit card slip when RCMP investigated Top Hat. RCMP found that no government funds were involved in the billing, and have cleared McClelland of any criminality.

McClelland has retained Vancouver lawyer, Peter Butler and has been advised not to comment. "All I can say is I've hired the best libel lawyer in the country. I have done nothing wrong."

Residents support recycling

BURNABY - Over 85 percent of lower mainland residents support recycling and are prepared to pay for it.

Results of a survey conducted by a Vancouver-based marketing research firm were provided to the Greater Vancouver regional district recycling committee recently. It is the largest sample to date for a recycling study in this area.

More than 80 percent of respondents to the survey said they would participate in curbside recycling with an equal number favoring recycling legislation.

Further, the survey showed there is strong support of recyclable packaging.

The Budget explained in plain talk

112-800-267-0470

or in black and white.

If you have any questions about the May 23rd budget you can call weekdays 8am-8pm EDT. Or you can pick up a copy of any one of our pocket-size booklets "Securing Economic Renewal," at your local Supermarket Information Centre or your neighbourhood Post Office.

Canada

Department of Finance Canada

Ministère des Finances Canada

Fonyo at the helm

VICTORIA - While onboard the destroyer HMCS Qu'Appelle, Steve Fonyo Jr. had the opportunity to steer the 2,800 tonne ship under the watchful eye of Ordinary Seaman Guy Gagnon. Steve Fonyo sailed on Qu'Appelle for the trip from Vancouver to Victoria on May 28. During the trip the ship's company presented him with a navy tracksuit, a ship's plaque, a scroll giving him lifetime membership to the ship's crew along with a donation to the Canadian Cancer Society. When Fonyo left the ship in Victoria, he was given three cheers by the crew.

Sgt. J.F. Smith Photo

Cutting spending? Not on your life

OTTAWA - Reliable reports from the nation's capital say the federal task force looking for ways to cut government spending and headed by deputy prime minister Erik Nielsen is being effectively roadblocked by departments protecting their own turf.

Projections are that the total federal debt will increase by 50 percent, or $100-billion, within the next three years. That amounts to $16,000 for a Canadian family of four, on the average. Interest charges on this debt alone will grow by 29 percent over the next two years to about $29-billion. This amounts to more than the total income taxes paid by all Canadians last year.

Colin Brown and David Somerville of the National Citizens Coalition suggest that the recent federal budget "may have laid the groundwork for a taxpayers revolt."

The Mulroney government is taking Canadians rapidly closer to a national economic crisis, they say.

"What made the budget ironic was its contrast with events in the U.S.," Somerville says. "There, the senate just approved a 25 percent cut in the deficit, or $50-billion.

"Fully 49 percent of Americans now identify sthemselves as Republicans, while only 38 percent identify themselves as Democrats."

The conservatives here may soon be beset with angry overtaxed citizens, Somerville says.

Pensions will fall short

TORONTO - The public and private pension systems will fall short if Canada does not quickly adjust to major changes in the composition of the work force and employment patterns, says a director of the Economic Council of Canada.

There are already many holes in the fabric of the retirement income system, Peter Cornell told a meeting of the Canadian Pension Conference. Shortcomings include insufficient and uneven coverage, lack of protection from inflation, ininadequate portability and the problems of women and part-time workers.

"These problems will be affected - and in some cases - exacerbated by the structural changes in the economy which have been or will be taking place," he said.

Grocery held up

LANGLEY - The Walnut Grove Market was robbed at knifepoint of $300, Sunday evening.

The store, at 8790-204 St. was entered by two males at 10:42 p.m., June 9. One of the men pulled out a switchblade knife, threatened the clerk and demanded money. They took about $300 and fled in a 1967 of '68 Ford Mustang, black over burgundy with chrome wheels and mud flaps.

The men are described at 18 to 20 years old. One had a thin build, dark long straight shoulder-length hair, high cheek bones and wearing blue jeans and blue jean jacket. The other had a medium build, neck-length wavy blond hair and wearing a white jacket and blue jeans.

FREE FUJI FILM AT SNAPS
SAVE UP TO $5.00 on every roll processed.
• DROP OFF A ROLL OF FILM
For our custom quality jumbo 4 x 6 prints on professional silk matte finish.
• PICK UP A ROLL OF FUJI FILM
The high resolution super sharp bright film with great color.
ABSOLUTELY FREE
MIN 20 PRINTS • C41 PROCESS ONLY
OFFER ENDS JULY 31

SIZE	REG.	Your cost less free film
DISC	$6.95	$2.68
24 EXP.	$10.99	$7.05
36 EXP.	$13.99	$8.98

All prints are done in our jumbo size on professional matte paper with our guarantee - Satisfaction or your money back.
SNAPS PHOTOLAB (NEXT TO SAVE-ON FOODS) 534-6266

FARM TOWN MEATS
LANGLEY & ABBOTSFORD
June 10-15
FRESH WHOLE CHICKEN BREASTS $1.88 /lb.
FRESH WHOLE CHICKEN LEGS $1.38 /lb.
FRESH CHICKEN WINGS $1.28 /lb.
COOKED SHAVED HAM 68¢ /100g
No. 1 BULK WIENERS 98¢ /lb.
FLETCHER'S VALUE PACK BACON 500 g Pkg. $1.68 /Pkg.
FARM TOWN MEATS
TWO LOCATIONS:
20771 No. 10 Hwy. Bypass, Langley (Next to Bunsmaster) Phone 530-1224
2548 Cyril St. Abbotsford (Inside "Food Discounter") Phone 854-6054
CLOSED SUNDAYS

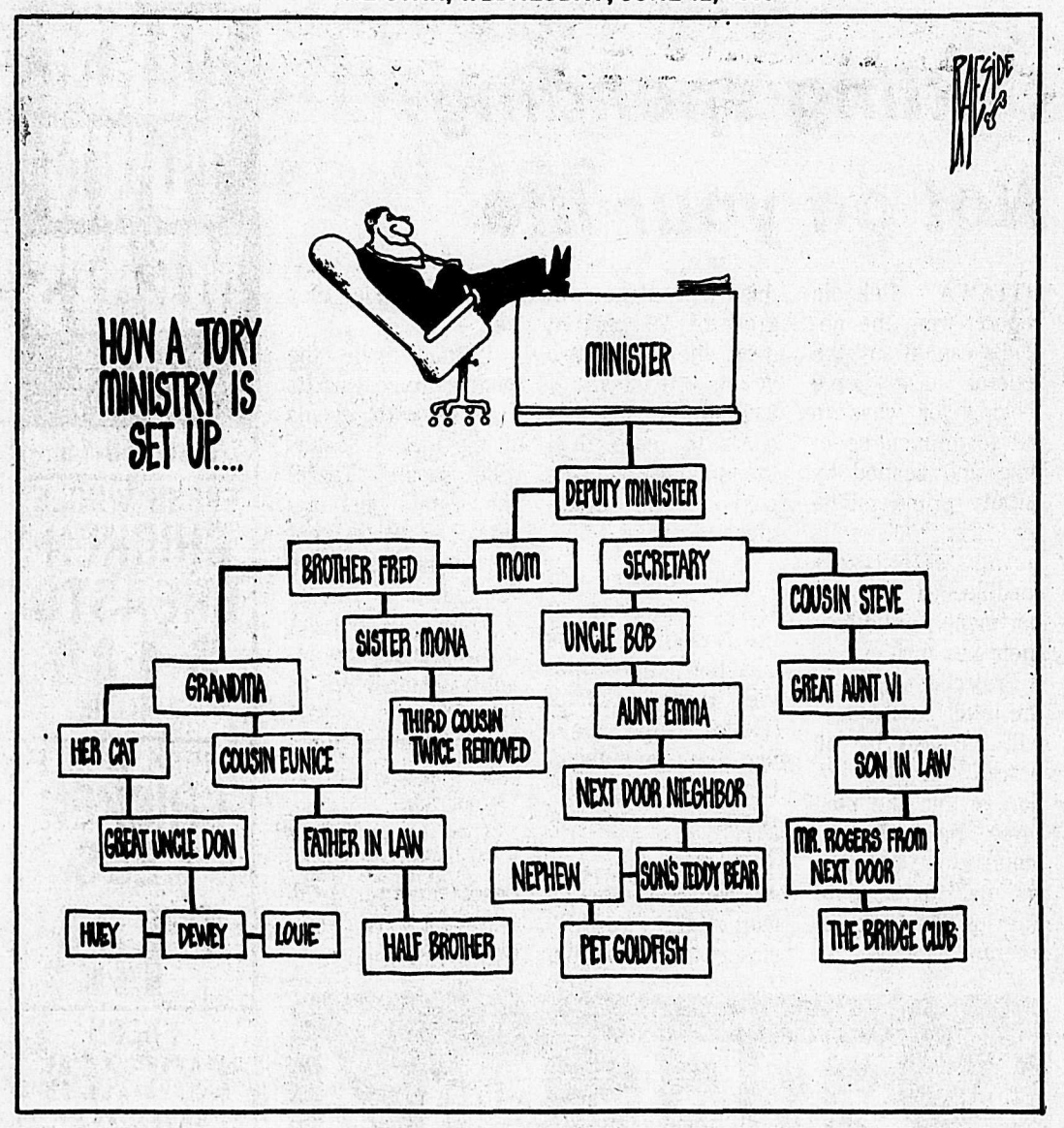

Needing to make money

We do not know if a certain northwest Langley land developer needs to make a bigger profit.

Perhaps he does and perhaps he doesn't.

That is, however, not the point, and Ald. Carol Gran makes a mistake when she argues that the private entrepreneur needs to make money (who doesn't?) and that is isn't his fault that he bought acreage in the Walnut Grove area while prices were high and now perhaps have hit rock bottom.

The developer therefore needs permission to subdivide into smaller size lots than presently allowed in northwest Langley, she says.

Not a very good argument.

Of course it is not the fault of this particular businessman that the economy took a dive four or five years ago. It is just the way the ball bounces. And if Gran is so concerned in this case, how about the legions of other Canadians who lost their savings by the same turn of the economy?

Having said that, however, we believe that Gran makes a good point when she argues that there is little difference between a 7,000 and a 10,000 square foot lot, and indeed that many Fraser Valley residents would choose the former if presented with the option. (Less lawns to mow, and all that).

Biggest trouble with the land prices in the Fraser Valley in recent years has been a reluctance on the part of politicians to realize that people simply cannot afford it. Agricultural land freeze and rigid zoning bylaws have done nothing to alleviate this situation.

Many people move away from the city because they can't afford to live there -- only to find out that they can't afford to live in the suburbs or even rural areas either.

When Gran says that people need more affordable land, then she makes a lot of sense.

LETTERS TO THE EDITOR

As you sow . . .

Editor, The Star, Sir,

I must agree whole heartedly with your correspondent, Mr. Holger B. Heddup's letter of May 29, 1985.

No doubt about it, farmers gave us Daylight Saving Time. And now the questionable formula to finance our pool.

I have witnessed numerous farmers spreading manure on our roads. And I have yet to see 1 (one) reap a profitable harvest from their efforts. Given time you or I would go broke.

I can clearly see that you and I must develop confidence and trust in this rural logic if we are to continue living happily in this area.

Yours truly
HANS ZUP
Aldergrove.

Fooling the chickens

Editor, The Star, Sir,

I must correct Mr. Holger B. Heddup on his remarks about farmers giving the curse of daylight saving time to the community.

Either he has been misquoted or misinformed. Should it have read: DLS curse to community farmers?

I'm sure daylight saving time was dreamt up by some office worker hoping to catch a few hours of daylight for golfing in the evening.

Or it could possibly have been a chicken farmer with a little learning, working in an office to help pay the mortgage. You can switch a light off and on and fool a chicken. Perhaps he thought humans could be fooled by fiddling with the clock. In any case, his wife would be home being the real farmer and she'd know better.

Oh yes, my dear Mr. Holger B. Heddup, do keep your eyes down. Aldergrove has cow pastures and cow pastures have surprises for the unwary this time of year.

Very sincerely yours
OHGOPHLIGH A. KIGHT
Aldergrove.

Nundal's inaugural address

By Mayor
ELFORD L. NUNDAL

I extend a thank you to the electorate for your mandate to me as Mayor and to Pat Boyle as your new Alderman.

I am taking this occasion to extend thanks to all of our volunteer groups, to the advisory committees, service clubs and others such as the volunteer firemen. Your dedication and accomplishments do not go unnoticed by your council and hopefully by your fellow citizens. You have assisted in making Langley a richer and better community in which to live.

Municipal staff has been very supportive and has gone beyond the call of duty during the period following the passing of our late Mayor, Bill Blair. I gratefully acknowledge staff contributions.

The next six months will involve council with many uncompleted issues and ongoing projects. I am as impatient as most citizens are, but it must be realized that each and every issue is more complicated than meets the eye at first glance. Council must always be certain that what is done is done in the best interest of the Municipality, be it in short or long-term interest. Mistakes can be costly.

Planning is a most important function and in this function, Council and staff are very active. It is my intention to speed up approval processes wherever possible. The public hearing on the "Northwest Quadrant Plant" will be held shortly. The "Brookswood-Fernridge Study" has recently been unveiled for public scrutiny, comment and input. The Fort Langley Downtown Revitalization Committee has made good progress and I understand the building and streetscape guidelines will be forwarded to Council with recommendations shortly. The Langley Expo Task Force is and has been active in developing programs to attract tourists to Langley during "Expo '86". Two new recreational vehicle parks are being developed for Expo. A brochure giving information and locations of bed and breakfast accommodations in Langley is being prepared.

Approximately $2.25 million is being expended on major street and road improvements in 1985. Sidewalk and street improvements will be made to 273rd Street in Aldergrove, completing the street and sidewalk to the Fraser Highway in 1985 providing that funds can be made available. Otherwise, the project will be completed in 1986.

The Aldergrove Sewage Plant is being monitored daily and the system is functioning satisfactorily.

The Aquatic Recreation complex which was approved June 1, 1985 is underway and will be the most innovative one in Western Canada. Willowbrook Park in Langley Meadows is scheduled to open June 15. Two all-weather playing fields are being constructed in the Aldergrove Community Park. Langley City Parks crew is in the process of landscaping the civic centre and is to be commended on the fine job they are doing.

A review of the transit system is taking place in order to extend the service to Aldergrove and in the meantime the service is well patronized and appreciated by the public.

Computerization of municipal business and records is an ongoing process and is now well advanced. The economies effected by the program are most evident. Langley Municipality has one of the lowest ratios of staff to population in the province!

There has been no increase in the effective tax rate for 1985, with taxes remaining at the 1983 and 1984 levels.

I am looking forward to the continued cooperation of Council to make the next six months an exciting and productive period.

College students awarded

ABBOTSFORD - Twenty-seven of the top students at Fraser Valley College this year received scholarships totalling over $9,400 at the ninth annual awards night on June 7. Another 59 students were recognized for their outstanding achievements in many programs and activities within the college.

Among the most prestigious awards were the Governor General's silver medal presented to Laura Sullivan of Aldergrove and the Lieutenant Governor's medal awarded to Genevieve Smith of Mission. Sullivan completed her second year of study in business administration with a perfect 4.0 grade point average.

Other Aldergrove residents named to the dean's list were Sandra Reams, Cornelia DeGroot, Jan Bosman, Harvi Greval, Hattie Hogeterp, Hilary Lawrence, Doris Madigan, Tannis Percival, Deborah Peterson, Wayne Reimer, Sandra Savage, Darlene Schubert, Helen Smylie and Jean Symonds. From Mount Lehman were Danita Braun, Linda Braun, Rod Friesen, Joan House and Allanna Wiebe.

Susi Cienciala of Aldergrove won the Olive Kastner memorial scholarship and the Skye MacDonald scholarship was awarded to Bob Lal of Mt. Lehman.

Business administration student Laura Sullivan of Aldergrove was the recipient of this year's Governor-general's silver medal.

Horse therapy group hosts ride

By *Marilyn Gregory*

LANGLEY - A-Thon: An event where something special takes place - often associated with fund raising. This definition will be incorporated at the second annual ride-a-thon at Campbell Valley park at 8 Avenue and 208 Street, 10 o'clock in the morning on Sunday, June 23.

Event is sponsored by the Valley Therapeutic Equestrian Association and runs till four in the afternoon.

Spectators and riders are invited to participate and join in the festivities and take in the beauty of the surroundings. Following opening ceremonies, the RCMP will lead off the riders. Darcy Rota of the Vancouver Canucks will be on hand to greet the children and hand out posters. A stage coach, pony rides, games, food and other activities will entertain. A raffle will also be held and trophies will be awarded.

For pledge sheets and further information contact Velma Harrison at 888-2005

He's a smooth operator

TORONTO - He's handled more real estate than Century 21 and been in jail more times than John Dillinger -- but he's neither a tycoon nor a crook.

David Brooks is the Canadian Monopoly champion for the third consecutive year.

Brooks, 35, won the title in a tense 3½-hour marathon at a Toronto hotel, beating out Mark Specker, a 15-year-old high school student from Corner Brook, Nfld.

Bradner girls team is first

BRADNER - Elementary school girls softball team are the leaders in the league.

Playoffs start on Saturday for their league at Lyons park in Abbotsford. The girls are Laurie Evans, Heather Gaiten, Tera Scott, Nicole Gauthier, Janet Nakamoto, Nancy Natsuto, Shea Fenner, Season Price, Andrea Bendrame, Andrea MacIntosh, Laura Amour and Mandy Davis.

Their team is sponsored by the Mount Lehman Credit Union, who are one business of many taking an active interest in juvenile sports in the community.

Focal Point Opticians

is proud to present the

1985 CAZAL FRAME COLLECTION

June 14 - 6 p.m. - 9:30 p.m.

June 15 - 9:30 a.m. - 6 p.m.

Drop in and enjoy a special presentation! The manufacturers representative will be available to assist in creating your new look with exciting eyewear from the CAZAL Collection.

For this occasion only Focal Point is offering a

20% Discount on any complete pair of RX Glasses purchased.

Plus we offer a complementary makeup session and consultation by CAZAL's professional makeup technicians.

A small deposit will hold your order.

Focal Point Opticians

WILLOWBROOK MALL

530-5650

VISA

forever... yours!

16 full colour professional quality portraits

$10.95 on delivery

$1.00 sitting fee per person

PACKAGE
1 - 8 x 10*
3 - 5 x 7 *
12 - Wallet size*
*approximate measurements

Poses our selection.
Additional portraits available at reasonable prices with complete package.

SATISFACTION GUARANTEED OR YOUR MONEY CHEERFULLY REFUNDED.
One offer per family

Stedmans

3100 - 272nd St., Aldergrove, B.C.

Thurs.	Fri.	Sat.
June 13	June 14	June 15
10 - 8	10 - 8	10 - 4

Merchants defeated by Sports Centre

ALDERGROVE - In girls squirt division of Aldergrove softball the Aldergrove Merchants went down to defeat at the hands of the Sports Center. Although the Merchants were defeated their spirit remains high as the girls show steady improvement and potential. Coach Sandy McCloud praised her team for the team effort they showed.

The girls are in a battle for positions as league play ends and playoffs start. Amber Mutter and Nicole Bisgard came up big to help the team. Tracey Dudley and Lonnie Hicks both batted well, and played good defense games.

The Aldergrove Star
SPORTS

Firefighters tied for third

ALDERGROVE - The local Aldergrove firefighters mens slowpitch team saw action in two games this week splitting the points. Last Friday saw the locals defeated by two runs behind the famous Davey Crockett squad. Last Monday saw the firefighters overpower Avenue Alignment by 16 runs. The Smoke Eaters jumped ahead with three runs in the first inning and never looked back, only giving up one run all game. Buffalo Bill and Mitts Anderlini showed good wheels as the Fighters burned up the bases. Sparky Waines was the winning pitcher. With this win the Firefighters moved into a tie for third place with a game in hand. Player coach Dutch Luypen praised the boys for a job well done.

Race tightens in Hires basketball league play

ALDERGROVE - This week saw the league standings tighten in the battle for second place. First place belongs to the undefeated Navy while a couple of teams have a chance to finish second.

The story of the week was leading scorer Fred Stockfisch's 45 point effort on Tuesday. With his performance he has a firm lock on the scoring title for this year. Another story saw Navy's Andrew Lott begin to play the basketball that will most certainly make him an all-star in the Totem conference next year. In two games this week he hit for 58 points and various slam dunks to assert his position as a top player in the league and lead his team for two more victories.

During the action on Monday the game of the evening saw Green come from behind to defeat Sky, 77-74. Leading the way for Green was the inspired play of centre Lorne Friedenstab who made some key defensive plays in the later stages of the game. The brilliance of Robin Lott began to show in the fourth quarter where he scored 15 of his 27 points and went on to lead Green to a come from behind victory.

Other action saw the Grey team defeat the short staffed Red squad, 92-87. Leading the way for Grey was Pete Burns (19), Jim Modjeski (18) and Mark Siemens (16). Red received a 30 point performance for stand-in Tom Antil while Raj Bagry (14) and Joe Pokopchuck (16) contributed in a losing cause.

Navy put on a display of their power in defeating Royal 121-68 with Ron Driediger (23), Shawn Nolan (27), Wade Cameron (28) and Andrew Lott (31) contributing to the victory. Fred Stockfisch and Doug Soderholm with 34 and 13 respectively led the Royals.

Tuesday's action saw Grey post their second straight victory over Sky, 88-84. Kelly Willis (19), Tim Keller (15) and K.J. Jantzen (15) led the Grey while Paul Chaffee and Harley Kennedy with 22 and 21 respectively paced Sky.

Red defeated Royal despite Stockfisch's 45 point night 96-86 with Raj Bagry and Kevin Smith leading the way with 26 and 22 respectively.

Navy and Green would appear to be the possible championship game as Green gives Navy fits when they play each other. Navy held on to win 65-58 with Andrew Lott leading Navy with 27 points and Robin Lott pacing Green with 22 points.

Action resumes this week at Aldergrove high school Tuesday and Thursday with a break the following week for exams. Playoffs begin in the last week of June.

League Standings

1	Navy	10-0
2	Red	6-4
3	Green	5-5
4	Grey	3-7
5	Sky	3-7
6	Royal	3-7

suzanne's
ALDERGROVE CENTRE MALL
THE STORES WHERE YOU FIND WHAT YOU WANT!
10 DAYS . . . THURS., JUNE 13 - SAT., JUNE 22
•SPECIAL SELECTIONS
•WHILE STOCK LASTS!
Summer Sizzling Sale
SUNDRESSES and SUMMER DRESSES
Huge assortment of styles and colours for the Junior or Missy. Reg. $24. ..... 19.88
T-SHIRTS
Assortment of Junior and Misses styles and colours. Sizes S-M-L. Reg. to $15.98 ..... 9.88
SHORT SETS
Short sleeved and sleeveless tops with matching shorts. Sizes S-M-L. Reg. $20. ..... 14.88
TERRY ROMPERS
Assortment of colours. Sizes S-M-L. Reg. $15.98. 9.88
SWIMSUITS
One-piece and two-piece styles in Junior and Misses sizes. Reg. $29. 19.88
CLEARANCE
Lots to choose from in spring dresses, pants, blouses and more! 50% OFF
FRESH SUMMER SKIRTS
Dirndle style. Assorted prints. Reg. $25. 12.88

Safeway's got it

OPEN SUNDAY 10 A.M.- 5 P.M.

WE REDEEM ALL COMPETITOR'S COUPONS.
A competitor's coupon will be honoured against our regular retail price on items we normally carry.

Top Sirloin Steak

Boneless Beef. Grade A $6.57/kg

$2.98 lb.

SAVE BY BUYING BULK FOODS AT SAFEWAY!

GET A Free 6 PAK OF diet pepsi or 7 diet Up

WHEN YOU BUY 2 2 LITRE BOTTLES OF PEPSI, DIET PEPSI OR 7-UP, DIET 7-UP

At $1.79 Each

*ALL PRODUCTS PLUS DEPOSIT

Safeway's got it

Heinz Ketchup

1 Litre Bottle

$2.69

Cake Mixes

Betty Crocker. Super Moist. Asstd.

510 g Pkg.

99¢

Cheez Whiz

Kraft. or *Velveeta Cheese
*Canadian Cheese Pkg. of 12 Slices
or *Single Cheese Slices, Pkg. of 24 Slices.

500 g Size

$3.19

Cantaloupe

First of The Season

Whole California Grown. 84¢/kg

38¢ lb.

SEVEN FULL DAYS OF SAVINGS!

Advertised prices in effect Sunday, June 9 to Saturday, June 15, 1985 at your friendly neighborhood Aldergrove Safeway store.

We Reserve the Right to Limit Sales to Retail Quantities.

SAFEWAY

CANADA SAFEWAY LIMITED

The Aldergrove Star

SPORTS

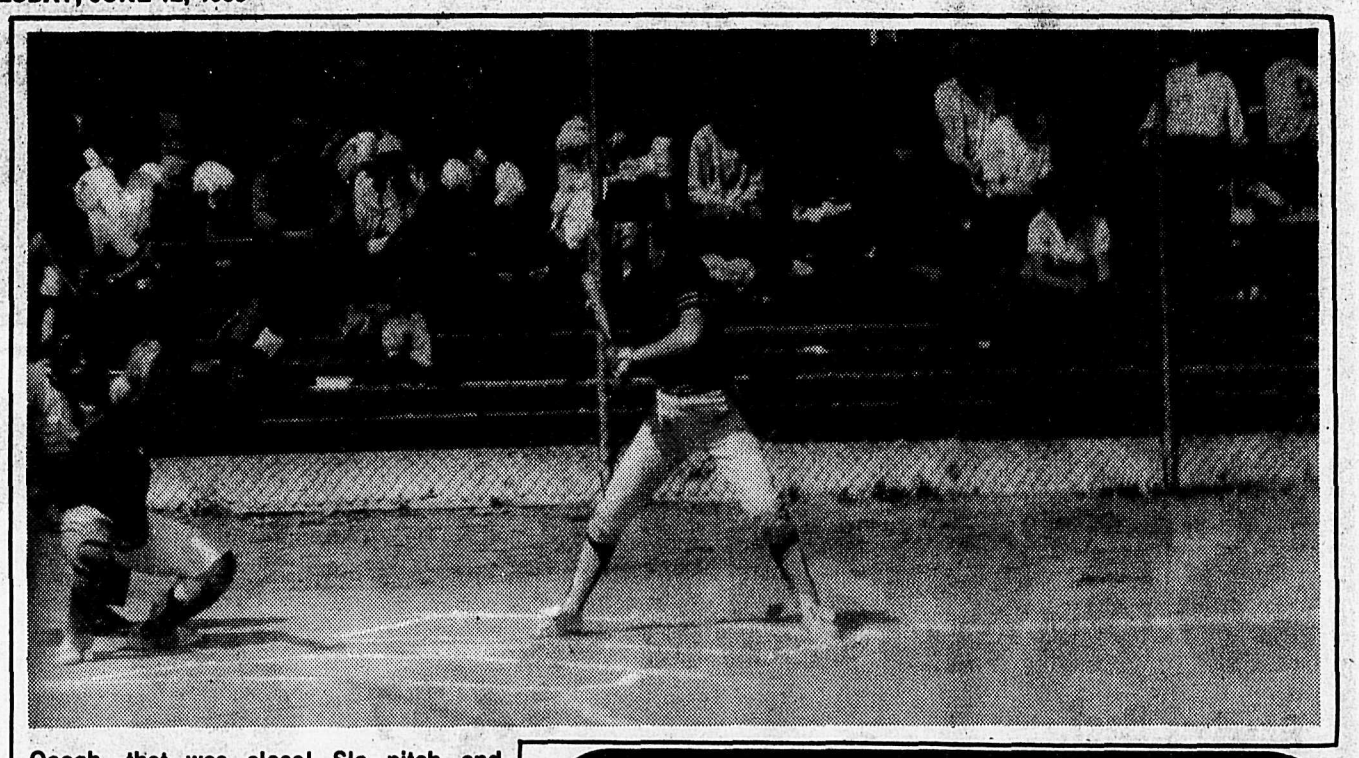

Ooooh...that was close! Slo pitch and fastball teams entertained many over the Festival Days weekend with non-stop invitational tournaments at Aldergrove Park and Parkside ball diamonds.

BASKETBALL

Girls' teams battle for positions

ALDERGROVE - This past week saw the White Clouds maintain their number one league standing with wins over the Boomerangs 43-42 with Anita Macpherson leading the way with 25 points while Carolyne Lucy replied with 18 points for the Boomerangs. They posted their second victory over the M and Ms 53-45 with Anita Macpherson once again leading the way with 13 points followed by Sandra Farmer's eight points. Cristina Cumerlato, the league's leading scorer, hit for 21 in the losing cause.

Monday's action saw Recycled Aluminum bounce the Bouncers 61-29. Bouncers won the game as RAs didn't have their whole team present. Katherine Jacobs netted 17 points for the Bouncers.

The Hackers led by Heather Funk (26), Sherri Koopmans (21) and Lisa Kinney (20) beat up on the Wicked Wahinnies 92-31. Kerri Sieg led WW with 16 points. M and Ms won a close one over the Skittles 48-46 behind Cumerlato and Hubers 14 points each. Tracey Stevenson and Quen Coubrough led Skittles with 15 each.

Tuesday's action saw the young Boomerangs surprise Recycled Aluminum 44-36 behind Carolyne Lucy's 18 points and Lisa Leschieds 10. RAs were led by Lori Fehr with 21 points. The Wicked Wahinnies won a close one over the Bouncers 45-42 behind Tracy MacDonald's 18 points and Kim Schaeffer's 11. Catherine Jacobs led Bouncers for the second straight game with 17 points followed by Trina Penny with nine points.

Hackers won a close one over Skittles 46-39 with Sherri Koopmans and Heather Funk connecting for 17 and 13 points respectively. Jean Vanderhorst led Skittles with 15 followed by Toni McNair with six points.

League play resumes with games at Clearbrook junior and Abbotsford junior this week with a break before playoffs due to exams. Playoffs continue June 25 - 26 - 27 with the championship game at Aldergrove beginning at 7:30.

League Standings

1	White Clouds (Navy)	8-2
2	Hackers (Red)	7-3
3	M and Ms (Green)	6-4
4	Wicked Wahinnies (Gold)	5-5
5	Boomerangs (Grey)	4-6
6	Recycled Aluminum (Black)	4-6
7	Skittles (Royal)	4-6
8	Bouncers (Sky)	2-8

Kamloops to host Games

KAMLOOPS- This interior city will be hosting the 1986 summer games from May 23-25, 1986. Kamloops is the first center outside the lower mainland to host the provincial games.

Approximately 400 athletes from throughout the province will be competing, and games will be used to qualify the athletes for the national competitions to be held in July, 1986.

Some of the sports involved will be floor hockey, bowling, swimming, track and field, including demo sports.

Naturals beat Brats

By DARLENE SCHMIDT

ALDERGROVE - Naturals beat out Alder Brats 26-18 in ladies recreational league play last Monday.

On Tuesday, Angels and CFS met to play a rained out game. Angels won 23-15. Debbie Enns was the winning pitcher, also hitting a home run.

Wednesday, Alder Sport swept by CFS, 21-10. Sharon Main pitched a great game for Alder Sports.

Royals unseated by Knights

ALDERGROVE - In action packed play in boys bronco division last Monday the Black Knights defeated Aldergrove Royals 21 to 18. In what was a seesaw battle of the batts the Knights came out on top. Mike Dougerty not only pitched an excellent three inning but came up big with a stand-up triple. Darrell Sutherland relieved Mike and took over. Corey Mutter helped the Knights with a triple, double and two walks. The Kights showed their speed with base stealing squad of Torin Knapp and Pat O'Hanley burning up the base lines.

Although the Knights were short one player their two fielders Kenvin Jaugues and Dillan Haggerman showed great speed in covering the field. The outfield were backed up by short stop Alex Coldwall who was busy covering for center as well as his regular duties.

The GOLF Diesel 'Weltmeister'

A little goes a long way.

4.8* L/100km $8815**

The Weltmeister has the lowest fuel consumption in our fuel efficient family. And carries the lowest price of any Golf. Yet it is every inch a Volkswagen. Come in today and check out how much you get for your money.

*Estimated rating based on approved Transport Canada test methods. Your fuel consumption will vary.
**Total price for a 2 door, 5 speed Golf Diesel, including freight, pre-delivery inspection and clean up.

Cross & Norman LTD.
SERVING LANGLEY FOR OVER 35 YEARS
200 ST. & FRASER HWY., LANGLEY 534-7927
PARTS DEPT. OPEN SATURDAYS
Dealer No. 5197 An "I Care" Quality Service Award Winner

Federal budget good news for home buyers

LANGLEY - The 1985 budget introduced by the federal government should mean some good news for people buying and selling their home, according to Dougal Shewan, manager, Realty World - Titus Realty, Langley.

"The end of the Registered Home Ownership Savings Program means those with RHOSPs can spend that money tax-free until December 31 of this year. We think about half of these people will decide to put those funds into buying or renovating their homes because mortgage rates are low right now," said Shewan, who adds this is good both for home-buyers and sellers.

However, Shewan also feels there may be some clouds on the horizon.

"The newly-announced tax breaks on capital gains could lure funds out of traditional savings accounts into the stock market. This shift could create an increase in borrowing rates due to a shortage of mortgage funds," he said.

"Additionally, the reduction of the tax impact of low-interest mortgage loans by companies transferring their people will likely mean an increase of employee-transfers."

The combination of these factors should increase activity in the real estate market with the possibility of some upward presssure on housing prices.

According to Shewan, overall this is good news for the home-buying and selling public. It puts money in the hands of those thinking of buying and creates a more favorable climate for those thinking of selling.

Report reveals shopping trends

ABBOTSFORD - The fact that many Fraser Valley residents are crossing the border to shop in the United States was clearly established by a report released this month by Fraser Valley College student Dana Garrett.

Garrett's report was part of a work experience research project which she conducted in conjection with the Abbotsford-Clearbrook chamber of commerce, as credit towards her business administration program at the college. The results will be of interest to Fraser Valley business people who are concerned about the extent of local consumer spending in Washington state.

Based on more than 300 mail-in, telephone and face-to-face survey responses from the Abbotsford-Clearbrook area, Garrett's findings cover a wide range of evidence.

In the month before the survey was taken 54 percent of those surveyed had shopped in the U.S., mainly in Sumas. Sixty-five percent of those people spent between $15 and $35 per trip with 64 percent crossing the border at least once a week to shop. The majority of shoppers believe they can save between $4 and $10 (Canadian) per trip.

The study found that gas (27 percent), milk (23 percent), and eggs (12 percent) were the most frequently purchased items. In fact, U.S. gas prices during 1983-84 originally attracted 74 percent of those surveyed and, during the same period, 57 percent began buying other goods in the U.S. Garrett's study determined that as long as local residents who shop in the U.S. perceive Canadian prices to be 10 percent higher than in the states, most will continue to cross the border.

Garrett received national media attention earlier this spring when she won the Financial Times sweepstakes for most accurately predicting economic trends during 1984.

Garrett's report was one of three marketing research studies carried out by students in Fraser Valley College's business and administration program under the direction of department coordinator Casey Sheridan.

Sheridan cautioned that although he believes Garrett's report is a good reflection of the situation during the period studied, differing results might occur as the value of Canadian dollar and the price of gasoline fluctuate.

Marketing surveys were also conducted by Fraser Valley College business students earlier this year for two Fraser Valley radio stations, and for the Cottonwood Corner shopping mall in Chilliwack. Sheridan says these surveys provide practical as well as educational experience for students, and provide valuable information to local businesses.

GUARANTEE
All meats are guaranteed to be tender and delicious or your order will be cheerfully replaced or your money refunded within 10 days.

• PORK PACK •
[60 LBS.]
12 lbs. Pork Chops
10 lbs. Pork Steaks
10 lbs. Pork Roasts
10 lbs. Bacon [home cured]
6 lbs. Spareribs
1/2 Ham - Home cured, fully cooked
$119.00

• BEEF PACK •
[60 LBS.]
20 lbs. Roast
15 lbs. Steak
10 lbs. Ground Beef
5 lbs. Stew
5 lbs. Shortribs
5 lbs. Liver or Beef Sausage
$149.00

WHY PAY MORE?

SLICED COOKED HAM $2.99 lb.

BEEF SALE (not graded)
All beef guaranteed to be tender or replaced if returned in 10 days.

BEEF SIDES
Aged 21 days for full flavor & tenderness.
Cut, wrapped & frozen.
$1.49 lb.
(Weight lost in cutting, boning & trimming will increase price per pound.)
Effective till Wednesday, June 19, 1985

ALDERGROVE FREEZER MEATS LTD.
6234 - 264th Street
(One mile north of the Vancouver Game Farm)
856-2116 • 530-6113

Home Buyers Seminar

Realty World will cover it all for you, and of course, there is no cost or obligation.

JUNE 19, 7:30 PM
WEST COUNTRY HOTEL
20222 - 56th Ave., Langley.

Realty World, recognized as one of Canada's leading real estate organizations, is sponsoring a timely and informative seminar designed to provide potential buyers with the facts.

You'll learn of the opportunities and possible dangers that exist in today's real estate marketplace. A panel of experts will answer such questions as:

- What is the difference between Tenants-in-Common and Joint Tenants?
- How much are the legal fees involved in a home purchase?
- Are counter offers written or verbal?
- When do I cash in my R.H.O.S.P.?

Bring a list of questions pertaining to your particular situation. We'll be happy to answer them all.

If you are thinking of becoming a first time buyer, attend this important seminar ... first. It could be the best move you'll ever make.

1 - Realty World - Titus Realty - REAL ESTATE PRICES AND TRENDS
2 - Bank of Montreal - FINANCING
3 - Nundal, Cherrington and Easingwood - LEGAL INFORMATION
4 - Rim Financial Services Corp. - ALTERNATIVE FINANCING
5 - Multiple Insurance Services - HOME OWNER INSURANCE
6 - Kermicia Developments Corp. - NEW HOME CONSTRUCTION

REALTY WORLD™ - Titus Realty
20236 Fraser Highway, Langley, B.C. V3A 4E6
Bus. (604) 534-7974 Res. (604) 530-2784
Each office is independently owned.
REALTY WORLD®

FOREFRONT ON FASHION '85

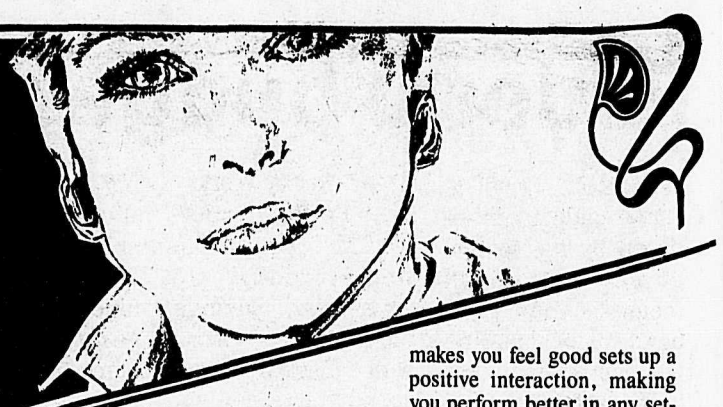

The psychology of scent: There's more to it than meets the nose!

If you look at a picture of primitive man, one of the first things you'll notice, other than the fact that he's not wearing a three-piece suit, is that his nose was a lot larger in those days.

Several million years ago, the nose was crucial to man's survival—essential in locating food, tracking his enemies and finding a mate. Today, the nose is smaller and man is taller—but modern man still uses his nose to scent his mate!

We're considerably more sophisticated these days and women have substituted the subtlety of fragrance for the natural body odor that made primitive man's heart skip a beat. The other side of the psychological coin concerning the wearing of fragrance to attract a mate, is how it makes the *woman* feel.

Wearing a certain fragrance can have a tremendous positive influence on the wearer. It provides an important psychological lift in much the same way wearing beautiful or sexy clothes does: if you feel good, you'll radiate that sense of confidence and well-being—and confidence in a woman is very attractive to most men.

You can see how important it is to choose the right fragrance, the very scent that makes you feel sensational and projects the essence of your personality. Naturally, the first criteria for picking a perfume is how it smells to you and *on* you. But did you know that certain fragrances have been scientifically blended to reflect specific personality traits and evoke specific responses?

Perfumer Richard Loniewski has provided some very interesting information. "Before we even begin the creation of a new fragrance," explained Loniewski, "the perfumer receives a 'personality profile' of the desired customer from the company. The ingredients of the fragrance must eventually evoke that personality."

The newest women's fragrance Loniewski helped to create was Senchal by Charles of the Ritz. "When we first started to work on Senchal," he revealed, "I was asked to create a perfume for the independent woman—whether married or single—who was also feminine and romantic.

"Charles of the Ritz conducted extensive research and focus groups to arrive at a composite picture of this woman and to find out what she wanted from a perfume. The three most mentioned characteristics were: feminine, sensual and longlasting."

The final result, Senchal, took over two years to develop and contained over 250 ingredients! But Loniewski provided us with an example of how certain ingredients contributed to the overall "psychology" of the scent.

• *Femininity*—Derived from florals (especially appealing to men) and expressed by Rose, Jasmine, Hyacinth, Marigold and Narcissus. Vanillin adds the warmth of childhood to these notes and Sandalwood signals attraction and attention.

• *Spirit of Adventure/Self-Reliance*—Patchouli.

• *Romantic Innocence* — Lily of the Valley.

• *Romantic Sensuality* — Musk, Civet and Labdanum, softened by Iris and Orange Blossom.

• *Contemporary Style* — These three unusual notes strike a chord that is new and different: Angelica Seed, Violet Leaf and Ylang-Ylang.

After the perfumer has taken so much trouble to make certain your fragrance makes just the right statement for your personality, it would be a shame to destroy that effect out of ignorance. There are some very definite rules about wearing fragrance — some are psychologically motivated and others are just good sense (or is that scents?).

• Perfume must "dry down" to release its loveliest overtones, so always apply it about one hour before you want its effect to be noticed.

• Wearing a fragrance that makes you feel good sets up a positive interaction, making you perform better in any setting.

• Body chemistry alters scent, so don't choose a perfume because it smells good on someone else. Always try it on yourself first.

• Fragrance communicates friendship. For social occasions, wear just enough to project no more than five feet. That's the body boundary we place our friends in. When you wear too much scent you may come on too strong, or even indicate subliminally that you have something to hide!

• As one ages, the olfactory sense diminishes, so wear less fragrance after fifty to avoid overkill.

Women can't carry a sign saying who we are, but we can amplify and project that message with the right fragrance and the information on how to choose it and use it. The psychology of scent is much, much more than simply smelling nice!

Sooter Studios

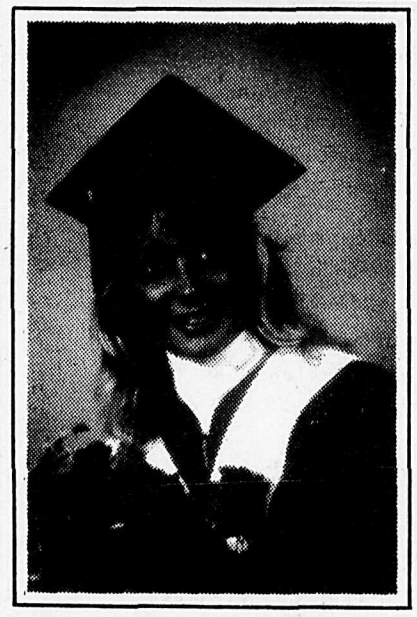

Graduation Special

GRADS ONLY

Offer expires **JUNE 30, 1985**

By appointment only: call 854-1972

Choice of poses	Reg. Price	Sale Price
1-16x20 on canvas plus 6-8x10's	$200.90	$129.95
1-11x14 on canvas plus 3-8x10's	$104.90	$59.95
1-8x10 on canvas plus 3-5x7, 4-3x5's	$90.85	$49.95

"The Sooter the Better"

Sooter's Take your film to your favorite Sooter location: **West Oaks Mall, Clearbrook 854-1972**

Sooter's West Oaks store under new management.

Wedding Gowns
$99
Brides can save on our selected sale gowns starting at $99.

Bridesmaids Gowns
2 for 1
Buy one - get second one free from our selected stock.

RING BEARER CUSHIONS
Reg. $21.95 ..... On Sale $10.00

SOFT PASTEL DIM PANTYHOSE
Reg. $4.50 ... $2.99 Reg. $3.50 ... $1.99

HATS, HEADPIECES AND ACCESSORIES
..... Up To 50% Off

Special Day

FORMAL WEAR & COSTUMES · SALE & RENTALS

20540 - 56th Ave., Langley **533-4471**

Total Body Care Makes For Looking Your Best.

TANNING PROS & CONS

At the turn of the century, men and women decided if they were tanned they were healthy. Exposing as much of their skin as possible to the sun, in hopes to keep or acquire the new healthy look. This was done "No matter what the cost".

Be tanned, stay tanned, but certainly not at any price. The sun is a wonderful healer, but people must learn it can also be harmful. U.V.A. is the most popular ray, and safest, that salons use in the sunbeds. This also depends on the amount of sun bulbs used. U.V.A. is not the strongest ray for tanning but it is certainly the safest. It will **Not** cause sunburns or encourage the development of skin cancer. Plus it will not hasten the aging process.

U.V.B. is actually the best ray to produce a tan quickly. But rather dangerous. Skin cancer and sun stroke are its deadly qualities. Naturally for these reasons, most salons will not use this artificial radiation.

When using any type of sunbed - contact lenses must be removed and protective eye goggles must be worn. Certain medications may cause a rash or itch, also some creams or perfumes. Check with your doctor if your medication is sensitive to U.V.A. rays.

We at Beautiful You welcome you to try our sun beds and lotions, there is now a special on. Prepare your skin for the sun, be safe and enjoy your summer. Be tanned first, then enjoy the sun.

BEAUTIFUL YOU

#108 - 20218 Fraser Hwy., Langley

533-5341

Sundel Square

Always fashionable

SMOKEY DARKS Lee moves into high fashion in the fall with these trend setting outfits. The man is wearing a multi-stitch plain weave jacket in 100 percent cotton. The jacket has deep armholes and is multi-stitched back and front with flange detail. His buckle waist jean has a multi-stitched waistband, flap pockets, quarter top pockets and front top stitched seams. His companion is wearing a big front pocket shirt (45 percent polyester, 55 percent cotton) and a multi-pleat cuffed jean with quarter top pockets. The pants and jackets are available in slate, cocoa and moss and the shirts in slate or moss combination.

Hair by Laurel

Ann Tanner

27026 Fraser Hwy.
Aldergrove
856-3277

We are pleased to announce that Ann Tanner is now with Hair by Laurel. Ann welcomes all of her former clients to join her in her new location.

Come in and see us for the new summer look and for that special 'grad' day.

THE NEWEST MEDIUM-LENGTH, LAYERED HAIR looks start with a Rave Soft Home Perm, then hair is blown dry in an upward direction with a round brush. Several hot rollers are placed at the crown, rolling the hair away from the forehead.

No-sweat exercises to keep feet fit

You might say fitness and beauty go hand in hand. But it's really your *feet* that lie at the bottom of both.

Fortunately, that's not hard. You can use Exercise Sandals to tone and shape legs and feet anytime during the day — at your desk, on the phone or while watching TV.

For a start, try sitting in a chair with legs crossed and write your name in the air with your toe. This will improve the coordination of the muscles that control your ankle.

Or, while standing or sitting, squeeze the toe grip as hard as you can for 10 seconds. Repeat several times.

With a little imagination and a pair of Exercise Sandals, fitness is no sweat!

Expressions hair design

Perm Sale	$24.95
Haircuts	$6.00
Shampoo	$3.00
Blowdry	$3.00
Irons	$3.00

... your family hair care centre in Aldergrove at the

Countryside Mall.
27528 Fraser Hwy.
856-1778

Call us about our mask facial special.

"Try our manicure!"

TAKE TIME STUDIO
856-5955
Landmark Centre
27256 Fraser Hwy., Aldergrove.

The World Is Waiting for You!

No more textbooks, no more exams. Everything is gone except the excess weight you gained in school. Wouldn't it be great to get rid of that too?
At Diet Center, you can lose weight quickly and easily with our total program of sound nutrition, daily counseling, and our unique, all-natural supplement.
Now that you've made it through school, don't let anything hold you back, including excess weight!

CALL US TODAY for a *free*, introductory consultation.
Your Consultant is Maria Hudon
Suite 102 - 20560 - 56 Ave., Langley
Franchise Areas Available
Diet Center.® Lite Years Ahead.™
Phone 534-1727
HOURS:
6:30-1:00 Mon. - Fri.
4:30-6:00 Mon. - Thurs.
11:00-12:00 Sat.
HOW TO WIN AT THE LOSING GAME
DIET CENTER
VISA
© 1984 Diet Center, Inc.

Industrial incentive bill wins wide support

VICTORIA - The British Columbia legislature last week gave approval in principle to an industrial development incentive bill less than three hours after it was introduced.

And Dave Stupich, the NDP finance critic, said his party supports the bill because it helps small business.

The bill is to establish programs under which up to $125 million would be provided in interest-free or low-interest loans to encourage manufacturing, aquaculture, tourism, new industry and new technology in the province.

Industry minister Bob McClelland told the legislature the bill replaced another piece of legislation that accompanied the provincial budget.

The new bill is essentially the same, except that it is broader in scope as a result of an extra $50 million small business incentive package the province negotiated with the federal government since the introduction of the previous bill, McClelland said.

Bills are normally not given second reading on the day they are introduced, but the opposition New Democratic Party agreed to give leave to McClelland to proceed.

But Stupich expressed reservations about powers to be given to the minister to decide who would qualify for the loans.

"It certainly leaves open the possibility that politics may have something to do with whether or not an applicant will be favored," he said.

Spend your vacation dollars on the thing that counts...

It makes good cents, and dollars too. Shop locally **before** you leave for your vacation. Why pay resort area inflated "tourist" prices for the very same goods and services you can buy right here at home ...and for much less?

You'll save in other ways too. When you shop before you go, you'll save valuable vacation time that you could be spending funning and sunning. Local shopping also saves you high priced, hard to find gas. Make your vacation a **real** vacation. You'll enjoy it more, save time, money and energy by shopping locally before you leave.

...your vacation!

No need to roam... the best shopping's here at home!

AUTOMOBILE DEALERS

Don's ALDERCITY MOTORS LTD.
Your local MAZDA dealer
27441 Fraser Hwy., Aldergrove
856-2594

AUTO BODY REPAIR

COMPLETE AUTO BODY WORK & PAINTING
FREE ESTIMATES & COURTESY CARS.
27441 Fraser Hwy., Aldergrove 856-2594
Don's AUTO BODY & PAINT SHOP LTD.

Village Book Shop
New & used books
-Buy, sell, trade.
3089-272 St., Aldergrove, B.C.
856-5959
The original home of half price on good used books

BEAUTY SALONS

SHARON'S COIFFURES
27302 Fraser Hwy.
856-7161

"A CUT ABOVE 84"
Vidal Sasoon Stylists
MIKE & BILLI JO
27256 Fraser Hwy., Aldergrove
(New Landmark Centre)
6 days a week - Wed., Thurs. & Fri. 9-9
A Cut Above The Rest.

BICYCLES & ACCESSORIES

LIFE CYCLES
"... for the ride of your life."
27257 Fraser Hwy., Aldergrove
856-3171

CLEANERS

busy bee
1 Hour Cleaners
"FOR BETTER VALUE"
856-1200
Aldergrove Centre Mall

CUSTOM DRAPES

Gem-Air Enterprises
Draperies, bedspreads
Track service & hardware
27243 Fraser Hwy. 856-4088

DELICATESSENS

STOELTING'S
DELICATESSEN and EUROPEAN SAUSAGE
HOURS:
Daily: 9:00 a.m. - 6:00 p.m.
Friday: 9:00 a.m. - 9:00 p.m.
27288 Fraser Hwy. 856-2311

Countryside Deli
See us right next to Safeway at
Countryside Mall
856-3711

FEED & SUPPLIES

"the growing people"
3111-272nd St., Aldergrove
856-2811
Buckerfield's

FLOWERS

Sunny Days brings you Flowers
27256 Fraser Hwy., Aldergrove
856-1402

Helen Williams Flowers Ltd.
Fresh & silk flowers, plants and arrangements
27276 Fraser Hwy., Aldergrove 856-5622

INSURANCE

SABIL INSURANCE AGENCY LTD.
#151 Aldergrove Centre
P.O. Box 1390, 3100 - 272nd St., Aldergrove, B.C. V0X 1A0
856-4144

JEWELLERY & GIFTS

Warkentin's Jewellers
Jewellery & Gifts
Aldergrove Centre Mall & 27272 Fraser Hwy., Aldergrove
856-4621

NEWSPAPERS

Aldergrove Star
3089 - 272 St.
856-8303 Aldergrove 856-5212

PHOTO & VIDEO

Hart's Photo & Video
LANDMARK CENTRE
#2 - 27256 Fraser Hwy., Aldergrove
856-5244

PHOTOGRAPHY

Aldergrove PHOTOHOUSE
Call for appointment
856-5715
27240 - 30 Ave., Aldergrove

REAL ESTATE

Century 21
Aldergrove's only real estate office!
27233 Fraser Hwy., Aldergrove
PARIS REALTY LTD.
530-0018 856-4106

RESTAURANTS

OLD STYLE FISH & CHIPS
"A great place to eat!"
856-2211
27237 Fraser Hwy., Aldergrove

SHOE STORES

Aldergrove Better Shoe Store '84
27242 Fraser Hwy., Aldergrove
"We're getting people on their feet"
856-2616

STEREO & SOUND SUPPLIES

Radio Shack
AUTHORIZED SALES CENTRE
27229 Fraser Hwy., Aldergrove
856-4014

TRAVEL

VALLEY TRAVEL
27271 Fraser Hwy., Aldergrove
856-7741 Van. 530-5057

VACUUMS

Gem-Air Enterprises
Sales, Service, Parts & Bags
27243 Fraser Hwy., Aldergrove
856-4088

ASK ANNABELLE

Dear Readers,

The good ladies of the United Church Women did it again. Their second annual pie baking contest was a huge success during Aldergrove Festival Days last Friday evening. A mouth watering display of one-crust and double-crust pies made the judges decisions very difficult.

This week I bring you the winning recipe of Mrs. Alice Fletcher, a single-crust lemon meringue pie:

She starts with a sweet crust, 9" shell. *Filling:* cook over low heat, two-thirds cup sugar, 4 tbs. corn starch, ¼ tsp. salt, 1 grated lemon rind, 1 ¾ cup of water mixed together. Cook until thick and clear. Beat 2 egg yolks with one-third cup of sugar. Mix some hot mixture into that and then add to hot mixture in sauce pan. Cook 2 more minutes over low heat. Remove from heat and add 2 tsp. butter and juice of one lemon. Set aside to cool.

Meringue: Beat until glossy, 3 egg whites, ¼ tsp. cream of tartar, 6 tbs. sugar. Spread on top of pie in soft peaks. Bake until golden in 425-degree oven.

I can't wait, I'll make one for dinner tonight! Mrs. Jean Moore, the treasurer of the United Church Women, told me the pie baking event was another successful venture this year for that organization. Prizes are donated by the Church and it's a fine idea for getting involved with the community. More of us should do that. I'm glad I did because I have another 2nd prize ribbon to hang alongside the one I got last year. Ah me, always a bridesmaid but never a bride. Maybe next year! However, not being a selfish person I will give you my recipe next week and those of the other winners as time goes on, so get your bowls and mixing spoons ready.

Star readers are invited to mail in their problems or problems to ASK ANNABELLE. Use a nom de plume if you wish. The address is ASK ANNABELLE, c-o The Aldergrove Star, Box 220, Aldergrove, B.C., V0X 1A0.

Students should be immunized, says health officer

Children should be kept out of school unless they've had their "shots," says Vancover's chief medical officer.

Dr. John Blatherwick asked school trustee Allan Stables to press for legislation to keep non-immunized children out of school for two weeks in the event of an outbreak of communicable diseases such as diphtheria, measles, rubella, mumps and polio. He also said that all children should produce immunization records when starting school.

MEADOWFAIR SHOPPING VILLAGE

It costs no more for quality frames and lenses.

united optical

Meadowfair Shopping Centre
No. 16 - 31940 South Fraser Way 859-3993
20622 Eastleigh Cres., Langley 530-1949

Breakfast for Dad

MOUAT WRESTLING TEAM INVITE YOU TO BRING DAD TO THE ALDERGROVE CENTRE MALL FOR PANCAKE BREAKFAST

Sunday, June 16 9 - 11 am

Thursday - Saturday.....
Woodcarving display in the mall.

NOW OPEN SUNDAYS 11 am - 5 pm

Aldergrove centre MALL

HOURS
Mon - Wed 9 30 a m - 5 30 p m
Thur - Fri 9 30 a m - 9 00 p m
Saturday 9 30 a m - 5 30 p m

Corner of Fraser Hwy. & 272 St.

ALL-SEASON GARDEN CENTRE

ACROSS THE HIGHWAY FROM SAFEWAY

Rose Bushes
In bud and bloom.
$4.95 Each

All Fruit & Shade Trees
10% OFF

Fuchsia Hanging Basket
$9.95 Each

Weed 'n' Feed
Do it now while weeds are at their weakest stages.
$4.95 9 Kg Bag
(Covers 5,000 sq. ft.)

We carry a FULL line of Pesticides to help you with your garden problems!

SALE ENDS SUNDAY NIGHT, JUNE 16, 1985.

Ph. 856-7756
27491 Fraser Hwy., Aldergrove
ACROSS THE HIGHWAY FROM SAFEWAY.

ALL-SEASON GARDEN CENTRE

FOR QUALITY & SELECTION IN BEDDING PLANTS, SHRUBS, ROSES, FLOWERING SHRUBS, POTS, HEDGING, TROPICALS — WE ARE THE LOCAL NURSERY TO HELP YOU WITH YOUR GARDEN.

Creative writing winners

The students of North Otter elementary held a fiction contest in conjunction with April's national book festival. Intermediate students who won book gift certificates included Cristina Verzosa [gr. 5], Melanie Chernoff [gr. 6], Nancy Dominato [gr. 7], overall winner Tony Brugger [gr. 6], Richard Moore [gr. 6] and Richard Miller [gr. 7]. Brugger's winning entry is published below.

The Cat Caper

By TONY BRUGGER

It was 7:30 a.m. on Monday, June 18th when my alarm clock rang. I reached over and shut off the alarm, got out of bed and got dressed. Oh, by the way, my name is Mike Randell, and I'm a 24 year old Private Investigator. I went downstairs to the kitchen and made breakfast. After a few minutes, I heard the mailman's whistle. I went out to get the mail. As I was walking into the house, I heard the phone ring, drrring, drring!

I picked up the receiver and said, "Hello?" The man at the other end said, "Howdy Mike, I want you at the office in one hour."

It was my boss John Smith. I worked for the I.I.A. -- the International Investigation Agency.

So I hung up, finished breakfast, put on some nicer clothes, went out to my dirtbike, started the engine and rode down to the I.I.A. office. When I got there, I parked my dirtbike and walked up to the office, opened the door and walked in.

"Go right in!" said the secretary.

John sat in his little office behind his desk, smoking his usual smelly cigar.

"Randell," he said, "When you crack this case I'll be able to afford a better brand."

John knew how much I hated cigar smoke.

"OK," I said, "what is it this time?"

John explained that a body had been found on the beach, at the bottom of a 300 foot cliff. It was a female named Smiggy.

"It's a tabby cat," he smiled, obviously enjoying himself because of my astonished silence.

"What the heck do you take me for?!" I yelled, after I recovered from my initial shock.

I turned to walk out when I heard John say, "This is worth a hundred Gs, if we find the diamond studded collar."

If I was mad before, now I was interested.

"What do we have so far?" I asked.

"The owners of the cat are Mr. and Mrs. Gile," explained John, "of 24236 West Cliff Drive. The missing collar is worth well over a million dollars. The insurance company wants us to find it."

John took another puff.

"I found this button at the top of the cliff, and these sunglasses in the brush nearby. The cat was suffocated with a rubber glove of the household type before it was thrown over the cliff."

He took a couple of lazy puffs from his stinkstick before he added, "And, last but not least, when I trekked up the footpath from the cliff to the Gile's mansion, I found a small piece of ripped black shoelace."

He dangled it with two fingers above his desk.

"Any suspects?" I asked.

"Hmm," murmured John, "about four so far. First, there is Ms. Phic, owner of the 'Classy Pet Jewelry' shop on Sunset Boulevard. She sold the collar to the Giles. Then there's Joe Simlon, a drifter from Texas. He does odd jobs and drives a delivery van, when he is not too drunk, that is. He is the last person to see the cat alive. He says he delivered it as usual in its cage back to the Giles' residence from the Smart Feline Grooming Studio. The trouble is, no one there recalls him returning the cat."

John thoughtfully extinguished his cigar in his huge ashtray. I waited for him to continue while I examined the items on the desk -- the shiny brass button, the shoelace (obviously from a dress-shoe (I thought) and the sunglasses, make "Sungo", with a barely visible number near the rim.

"Prescription," I thought.

"That's right" said John as if he had read my thoughts, "those are prescription glasses. They belong to Joe Simlon." There was a silence.

Then John said, "The other suspects are the Giles themselves, and anybody who is part of their household, like William Pacer, their butler."

"Well", I said, "Since you have done all this work, what do you want me to do?"

"I've done more than this," said John. "I've interviewed all the suspects and they all have an alibi, except Karen Phic. She claims to have been working alone at her shop on Sunday, June 17 in the afternoon - according to the lab, that's when the cat died. But we are getting a break, Randell. The Giles have invited all the suspects to a private party, and that's where you come in."

"How?" I asked.

"Randell", said John in a fatherly tone, "I'm going to play a hunch. And I need you to assist me. That's why I want you to get there at exactly 8:30 p.m."

"What are you going to do, John?" I asked.

"Never mind that," said John, "when you get there, I want you to be real friendly with the butler, until he gets you to the party room. Then ask him if crime pays -- and be ready for anything."

I rode up to the front gates of the Giles' mansion and said into the intercom, "Mike Randell is here."

"You may enter," said the voice through the intercom; and the gates opened.

I rode through the gates up to the main entrance, parked my dirtbike and rang the doorbell.

A butler opened the door and said, "I am William, you must be Mr. Randell. Come in, come in."

I walked in and just then I noticed that the butler's coat was missing a button just like the one on John's desk. I could see the party had already started, so William and I talked as we walked over to the punch bowl. When we arrived there, I asked in a loud voice, "William, have you ever committed a crime?"

William paled noticeably. He took a step back, reached in his pocket and pulled out a gun.

"This is loaded," he said, "so you all take it real easy!"

There was dead silence in the room. Then I heard John's voice, although I could not see him.

"William," he said, "the place is surrounded. There is no escape!"

Suddenly, William reached out, and the place was in darkness. The door opened and slammed shut. I knew William was escaping. I ran after him. When I opened the front door I saw the flash of a gun and heard the bullet hit the wall beside me. William climbed the fence that surrounded the entire property.

I ran into the garden and yelled, "Freeze!" although I did not have a gun.

William, atop the fence, tried to turn and take aim at me. I saw him weave, lose his balance and fall off on the other side. All I heard was a real long "Ahhhhhhh.." which faded away rapidly.

I knew that William had fallen to his death over the cliff. I walked over to the fence to pick up his gun where he had dropped it. A piece of paper nearby caught my eye. I picked it up and read it.

"One million dollars upfront and your cat with collar will be returned to you."

I asked Mr. Gile if he could think of any place where one could hide a cat but not hear it.

"There is only one place in the house dear," said Mrs. Gile, "and that is the wine cellar."

We all went down to the wine cellar, sure enough, there was Smiggy with her collar, in the cage in which Joe Simlon had delivered her.

About a week later, John and I were sitting in his office, celebrating the 100,000 dollar cheque we had received from the insurance company.

As John lit a cigar, he said, "I still wonder how the Giles did not realize that it was not their cat at the bottom of the cliff?"

"And how did Joe Simlon's sunglasses get to the top of the cliff?"

"Who cares, the fact is, he reported them missing to the police on Sunday night."

"You know Randell," said John, "there's a lot of truth in that old saying in this profession.'

"What old saying is that, John?"

"The butler did it," smiled John through a cloud of blue smoke.

Get to know your neighbor

"Let's enjoy our neighborhood and make it a safer place to live," says Matsqui Police Service, which is sponsoring Matsqui's first Neighbors' Night Out, Saturday, June 15.

Such events started in the United States a year ago and have already recorded remarkable success.

Nighbors' Night Out is designed to show that community spirit is still alive and well, and probably one of the most important ingredients in a successful crime-prevention program, says Matsqui Police.

Residents are encouraged to greet their neighbors prior to the evening of June 15, and arrange for an outdoor event, such as a barbecue, potluck supper or similar event.

On the evening of the 15th, everyone is to get together outdoors, turn on as many lights as possible, and have a good time.

"A bond of confidence will develop amongst one another, which will serve to cause neighbors to look after one another better than they ever did before," says police.

Local organizations and interested citizens may, if they wish, circulate the community during the evening and assess the level of participation, reporting back to the community for anyone who is interested.

Groups and individuals interested in participating may call the Matsqui crime prevention office at 859-5225 for further information.

Working for emotions

By
KURT LANGMANN

Perhaps the most unusual offering of this year's PNE entertainment spectacular will be the Coliseum performance of British pop stars, Tears For Fears. It will be the Vancouver debut of the duo from Bath who topped international charts with their second full-length album, "Songs From The Big Chair."

Curt Smith and Roland Orzabal, both 23, have been friends since they met in school ten years ago. Over the years they played a variety of styles together in bands; everything from heavy metal to Beatles-style pop to folk music.

It was during the latter incarnation as a folk duo, that Ian Stanley (now their keyboard player) offered them free studio time to record a couple of their songs, which led to a recording contract with Phonogram. "Suffer The Children" and "Pale Shelter" were superlative songs, but everyone was caught by the surprise of seeing "Mad World" go to no. 3 in the charts. The first album, "The Hurting" went on to sell over a million copies worldwide in 1983.

"The Hurting" was an impressive album, but in looking back on it, Smith says, "I think it was good for its time, (although) we were much too precious in the studio recording-wise. I find it quite sterile in sound because we were real perfectionists at the time, whereas now I think we work for more feel and emotion."

Smith says the title of the new album comes from the film, "Sybil, which is about a girl with 14 different personalities and she goes to an analyst who has this very large chair and when she regresses back to certain personalities she always wants to sit in this big chair. It's a place where she feels comfortable, not scared of anyone."

The confessional nature of the songs also is reflected in the band's name, which comes from the book "Prisoners Of Pain" by Arthur Janov (best-known for the book "Primal Scream."). Janov's theories on suppression of feelings and childhood roots of adult neuroses come with Smith's and Orzabal's recommendation, but they've been downplaying the influences recently. Says Smith, "It's a very personal thing and very obvious to us at least, but people make more out of it than really is there." Orzabal interjects, "I feel very comfortable articulating it in songs and the themes are current virtually throughout every song and at the moment it's best left that way."

When asked if the single "Shout" is a sign of the times, Orzabel responds, "I was hoping that someone would say that it was the single for '84 in the sense that there were so many protest singles and I think 'Shout' was the most direct of all of them."

For their current concert tour, Smith promises a big, exciting band. "Live is infinitely more. There are seven of us. Along with Ian Stanley there is our drummer, Manny Elias, and Nicky Holland - she's a keyboard player. William Gregory plays sax and there's another guitarist who's yet to be named because we're still auditioning people at the moment."

Smith sings and plays bass, and Orzabal sings, plays guitar and some keyboards. Tickets for the show are now on sale at all VTC-CBO outlets.

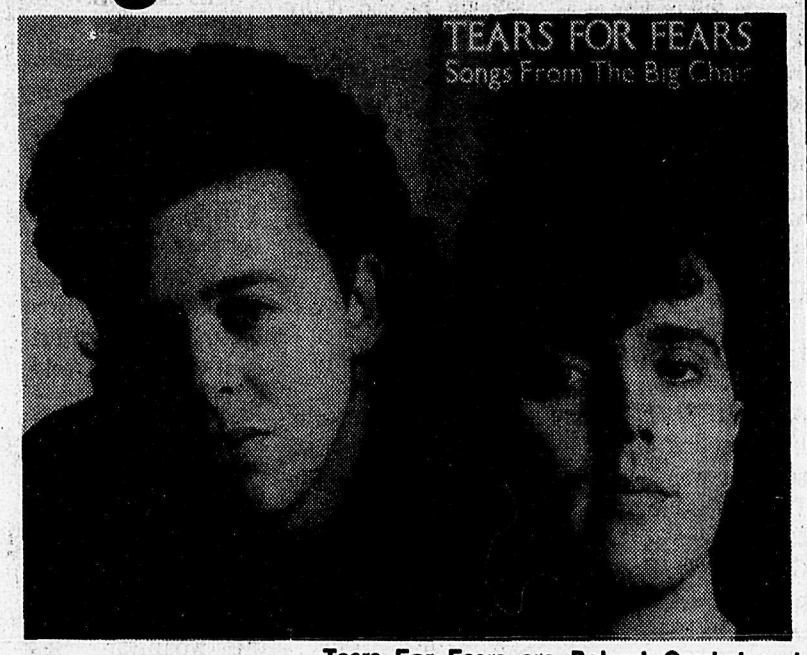

Entertainment spectacular

Tears For Fears are Roland Orzabal and Curt Smith. Their seven-piece band appear at Pacific Coliseum during the PNE entertainment spectacular. Other featured acts include Everly Brothers, Beach Boys and Bryan Adams.

Young musicians honored

BROOKSWOOD - More than one hundred and forty budding young local musicians and singers displayed their talents at last week's second annual solo and ensemble festival held at Brookswood secondary school.

Sponsored by the Langley Music Educators Association, the festival provided students with the opportunity of exposing their work to a specialist in the music field. Adjudicator Fred Turner, who heads up the New Westminster District Band, was impressed by both the number of entrants and their overall level of ability.

Following the two-day festival, several music scholarships were awarded. Winners included Pauline Lysaght and Kirsten Turner of Mountain secondary; Jackie Antalik and Krista Blessin of D.W. Poppy; Julie Bulpitt, Casey Chaulk and Becky Hunt of Brookswood; Mary Glynn of Langley secondary.

Elementary school winners were Charlene Arnold, Andrea Cox, Diane Richmond, Cindy Bollentino, Allison Lysaght, and Jennifer White, all of Peterson Road; Heather Walker of Wix-Brown; Brenda Peebles of Fort Langley; and Shelley Dixon of Murrayville.

Many of these young people will be attending the summer music program offered in July by Langley Continuing Education at H.D. Stafford. For information phone 533-4227 (or 888-3033 after July 1).

Distant Mountains debuts

This year's Chilliwack Theatre Festival will feature the world premiere of *Distant Mountains* by B.C. actor-playwright Michael Puttonen.

Distant Mountains is a black-comedy, set in the penthouse control centre of Bill Gripper, corporate wheeler-dealer and president of Foodcorp International. Gripper is a man with a dream: to control the growth, production and distribution of the global food supply. The rich farmland of the Fraser Valley is next on Gripper's list of acquisitions, but he encounters problems in the form of bad press and community protesters. To help smooth out opposition to his plans Gripper enlists the persuasive powers of his glamorous niece Barbie and an ambitious young executive, Ray Marharaj.

Bill Gripper will stop at nothing; he is as predatory as the carnivorous fish in his penthouse aquarium! If you liked J.R. you'll love Gripper and *Distant Mountains.*

Distant Mountains is unique in that prerecorded video portions will be combined with live theatre performers to enhance the action and tell the story.

Playwright Puttonen was commissioned to write *Distant Mountains* by Chilliwack Theatre Festival Artistic Director Ian Fenwick who will also direct the play.

The play has a cast of five live on stage performers and a larger team of actors and actresses in numerous video roles.

The world premiere of *Distant Mountains* is Friday, June 21 at 8 p.m. at the FVC Studio Theatre Chilliwack Campus with a preview at reduced rates Thursday, June 20 at 8 p.m. Performance dates are June 21-22, 26-29, and July 3-6, at 8 p.m. *Distant Mountains* then transfers to *The Harrison Festival of the Arts* for 3 performances from July 19-21 at 8 p.m.

For further information call Rick Mawson 792-0025, local 431.

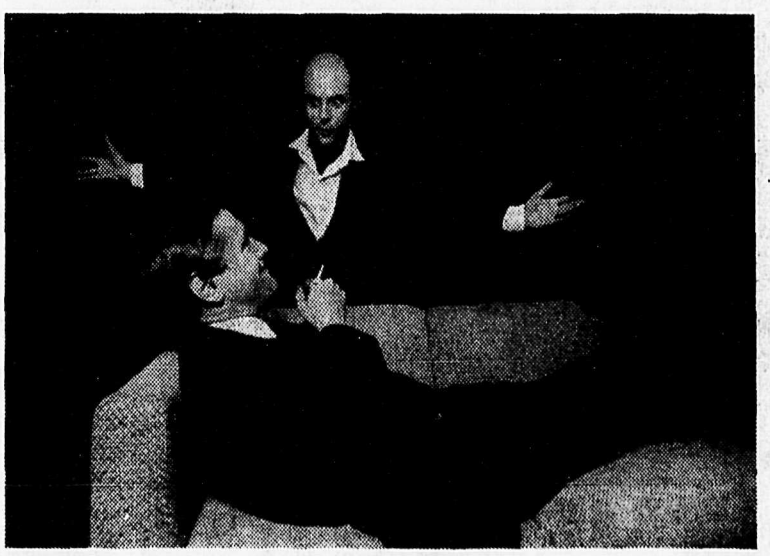

Valley's own J.R.

Michael Puttonen [standing] and Doug McCallum [sitting] in rehearsal for Distant Mountains, a black comedy set in the Fraser Valley, playing at Chilliwack FVC Arts Centre.

Frenzy opens Thursday

ABBOTSFORD - "Footlight Frenzy" opens with a bang this Thursday, June 13, at Fraser Valley College. Produced and directed by Robert McNeil of the Ferndale Theatre Club, cast consists of inmates from the Ferndale minimum security institution in Mission, and two female volunteer actresses. The prison education - humanities program at Simon Fraser University oversees the administration of post-secondary education in four federal prisons in British Columbia. McNeil who has directed "One Flew Over the Cuckoo's Nest" and "The Paper Cage" while at William Head institution, has received outstanding acclaim. "Footlight Frenzy" will be performed for six nights only at the Fraser Valley College, 33844 King Road. On June 13, 14, 15, 20, 21 and 22, curtain time is 7:30 p.m. Tickets are available at The Bookworks in Abbotsford or at the door.

It is expected that a public relations representative and major motion picture director will be flying in from Los Angeles to witness "this stage play of the year."

Local pensioners protest federal cut

By DOREEN FOLKARD

ALDERGROVE - General meeting was held on Friday at 1:30 p.m. and well attended.

Jack Baker spoke of the proposed cut in pensions. He said that last year our prime minister, Brian Mulroney, promised not to cut pensions, but this year he is talking of indexing them. We object to any change or cutback to pensions paid us by the federal government, or to any changes in the indexing of the pensions as proposed in the recent budget speech. We are circulating a petition amongst the old age pensioners and we will hand this protest to our local MP, Bob Wenman.

Baker also mentioned several members who have devoted their time and services to the branch, and suggestted they be given a life membership. This was voted down, instead they will be given a dinner.

We regret the passing of Gordon Barr. Sympathy goes to his family and friends.

Fay Brittan has suffered a severe stroke and loss of speech and is now in Haney hospital.

Back in Roman times man was head of the family. In Tudor and in Victorian times it was the same. Women were their slaves, and they shivered under their tyranny. In present times man has lost his place in society, he is no longer head of the household, and women are no longer slaves to man. In today's society she is The Boss.

This poor soul called Man has worked all his life to bring home his wages, gets little pocket money, and has now totally outlived his purpose. He tries to indulge in his only pastime by relaxing in his rocker on the porch, smoking a cigarette, or filling his pipe with the tropical weed called tobacco. The naughty - naughty tax man has to tax his smoking.

On a small table beside the rocker is a glass of booze, which is only fermented grapes, hops, or barley. The naughty - naughty taxman had to tax his booze. At Man's feet sleeps Fido, his dog, and on his lap is Fluffy the cat. Oh shame on the taxman, he had to tax their food too.

Now the taxman wants to cut down the poor man's pension. Shame, Man's only pastime now is to push that noisy lawnmower around every week.

Lions Grove elect officers

ALDERGROVE - The last meeting for the summer was held on Tuesday, June 4 with 22 members of Lions Grove Estate present. An election of officers chose for president Clarence Henderson, vice presidents Syd Murrell and Bea Morris, for treasurer Winnie Millar, and for trustee Iris Pderson.

We were sorry to hear of the passing of Mim Mairs and John Amyot.

Evelyn Griffin won the door prize.

A bake sale and tea will be held in the hall at Lions Grove Saturday, June 15, between 2 and 4. Everyone is welcome.

Don't forget the bingo every Wednesday at 7 p.m.

Alderhaven take summer break

By VAL LIGHTBODY

ALDERGROVE - The last general meeting until the first Monday in September was held in the lounge at Alderhaven on June 3, with 20-odd members present.

Vice president, Frank Oddie chaired the meeting as president Harry Misfeldt is on holidays.

June and July birthdays were celebrated with a beautiful cake and ice cream.

Pleased to have Cathie Chek home from the hospital. She reports that she is still not out of the woods, concerning her illness. Best wishes, Cathie.

Seems there are just too many in hospital from here at the present: Ethel Stade, Billy Flack, and Mabel Wooley, are still in hospital. Also George Barnaby. Do get well, all of you, we miss you much!

Everyone's talking holidays just now.

Our Aldergrove Festival days parade was really super this year. Thank you White Rock, Surrey and all the others for joining in.

Our entertainment around town and in the mall was fun and enjoyed by all, I'm sure.

Keep in mind our fall bazaar in September.

Let's all enjoy a healthy and safe summer. Have fun!

Oranges California. Sunkist. Family Size. .70 Kg. 32¢ lb.

Celery California. Large Stalks. .73 Kg. 33¢ lb.

Chicken Breasts Fresh Whole $1.88 lb.

Chicken Legs Fresh Whole $1.38 lb.

Chicken Wings Fresh $1.28 lb.

Apples Washington. Fancy. Red Delicious. .70 Kg. 32¢ lb.

Potatoes California. White. New Crop. .42 Kg. 5 lbs. 95¢

Cooked Shaved **Ham** 1/4 lb. 98¢

No. 1 Bulk **Wieners** 98¢ lb.

Fletcher's Valu Pack **Bacon** 500 g Pkg. $1.68

SOFT DRINKS
Regular or Diet. (Plus Deposit) Coke, Sprite, Ginger Ale, Fresca, C-Plus ... 6 tins $1.69
Coca-Cola, Diet Coke, Canada Dry, Ginger Ale, Diet Ginger Ale, Sprite, Diet Sprite, Club Soda (Plus Deposit) ... 750 mL Bottle 49¢

TEA BAGS Governors. 100 bags. Orange Pekoe ... Pkt. $1.29

BICKS DILLS No garlic. 1.5 Kg. ... Each $2.49

HOT DOG & HAMBURGER BUNS ... Dozen 98¢

H.P. SAUCE ... Bottle $1.95

LONG SPAGHETTI Catelli. 1 Kg. ... Pkt. $1.29

FLOUR Five Roses. All Purpose. 2.5 Kg. ... Bag $2.89

PEANUT BUTTER McColls. 500 g. Smooth or Crunchy ... Bottle $1.69

SAVE UP TO 30% ON FOOD!

BATHROOM TISSUE Royale. 8 roll ... Pkt. $2.68

MUSHROOM SOUP Campbell's. 10 oz. tin ... Each 44¢

STONED WHEAT THINS Weston's. 600 g. ... Pkt. $2.29

SHREDDIES Nabisco. 675 g. ... Pkt. $2.29

CORN OIL MARGARINE Fleischmann's. 3 lb. SAVE $1.00 ... Pkt. $3.69

PAPER TOWELS Generic. Large roll ... Pkt. 95¢

MINUTE RICE 1.4 Kg. Reg. $5.05 Pkt. ... Pkt. $3.98

GARLIC BREAD ... Loaf 98¢

TOMATO SAUCE Hunts. 398 mL ... Each 65¢

SMOKED OYSTERS Sea Haul. 104 g. ... Each 98¢

LIGHT TUNA Admiral. Flaked. 184 g. ... Each 79¢

LUNCHEON MEAT Chefmaster. 12 oz. ... Tin 99¢

COTTAGE CHEESE Palm. Creamed or 2%. 500 mL ... Each $1.28

CRANBERRY COCKTAIL Picnic. 1.36 L. ... Bottle $1.49

BABY CLAMS Sea Haul. 142 g. ... Tin $1.39

CAT CHOWS Purina. Seafood, Kitten, Gourmet. 1 Kg. ... Pkt. $1.79

CEREAL Life. 350 g. ... Pkt. $1.89

MUSTARD French's. 500 g. ... Each 89¢

TOMATO JUICE Aylmer. 1.36 L (48 oz.) ... Bottle 95¢

YELLOW SUGAR Golden. 2 Kg. ... Pkg. $1.49

Prices effective Wed., June 12 to Sat., June 15, 1985.

WE RESERVE THE RIGHT TO LIMIT QUANTITIES

THE FOOD DISCOUNTER

ABBOTSQUARE MALL (SURREY CO-OP MALL) 33933 CYRIL ST., ABBOTSFORD

HOURS:
Mon.-Thurs. ... 9:30 am - 6:00 pm
Friday ... 9:00 am - 9:00 pm
Saturday ... 9:00 am - 6:00 pm

SAVING US TIME SAVES US MONEY, YOU DO THE WORK, SO YOU SAVE THE MONEY!

REGULAR DAYTIME PROGRAMMING (Except Saturday & Sunday)

MORNING

5:45
9 A.M. WEATHER
12 JIM BAKKER

6:00
4 ABC NEWS THIS MORNING
5 NBC NEWS AT SUNRISE
6 8 ROMPER ROOM (R)
7 HUMAN DIMENSION (THU)
7 DIALOGUE (TUE, FRI)
7 EYE ON THE NORTHWEST (MON)
7 CHRISTOPHER CLOSE-UP (WED)
9 MACNEIL / LEHRER NEWSHOUR
21 ROCKET ROBIN HOOD

6:30
5 NEWS
6 8 CANADA A.M.
7 CBS EARLY MORNING NEWS
21 SIZE SMALL

6:45
12 NEWS

7:00
4 GOOD MORNING AMERICA (THU, FRI)
4 GOOD MORNING AMERICA (MON-WED)
5 TODAY
7 CBS MORNING NEWS
9 SESAME STREET (R)
12 FRISKY FROLICS
21 20 MINUTE WORKOUT

7:30
2 MUPPETS
21 100 HUNTLEY STREET

8:00
2 MOVIE
9 POLKA DOT DOOR
12 SCOOBY DOO

8:30
9 MISTER ROGERS (R)
12 FRISKY FROLICS
21 SIZE SMALL

9:00
4 MERV GRIFFIN
5 GOOD COMPANY
6 8 JOYCE DAVIDSON
7 WALTONS
9 SESAME STREET (R)
12 700 CLUB
18 POLKA DOT DOOR
21 IT FIGURES

9:30
2 WHAT'S NEW? (FRI)
2 VENTURE (R) (TUE)
6 8 KAREEN'S YOGA
18 SEWING POWER (TUE, THU)
18 CALLER'S CHOICE (FRI)
18 NEEDLECRAFT (MON, WED)
21 20 MINUTE WORKOUT

10:00
2 CURIOUS GEORGE
4 ANGIE (R)
5 WHEEL OF FORTUNE
6 8 JOYS OF COLLECTING
7 12 PRICE IS RIGHT
9 LIFE AROUND US
18 UNDERSTANDING HUMAN BEHAVIOR (TUE, THU)
18 CALLER'S CHOICE (FRI)
18 WRITE COURSE (MON, WED)
21 NEW YOU

10:15
2 FRIENDLY GIANT
26 A VOTRE RYTHME (THU, FRI)

10:30
2 MR. DRESSUP
4 21 ALL-STAR BLITZ
5 SCRABBLE
6 BODY MOVES
8 WHAT'S COOKING (R) (MON, TUE, THU, FRI)
8 CREATIVE COOKING (WED)
9 WILD, WILD WORLD OF ANIMALS
18 MATH FOR MODERN LIVING (TUE, THU)
18 VOYAGE (WED, FRI)
18 CALLER'S CHOICE (MON)
26 FELIX ET CIBOULETTE (THU, FRI)
26 ANIMAGERIE (MON-WED)

10:45
26 TAPE-TAMBOUR (THU, FRI)
26 ALBATOR (MON-WED)

11:00
2 SESAME STREET
4 RYAN'S HOPE
5 SUPER PASSWORD
6 7 YOUNG AND THE RESTLESS
8 GUESS WHAT (R)
9 NATURE OF THINGS
12 $25,000 PYRAMID
18 PRE-SCHOOL CHILD (THU)
18 GROWING YEARS (WED, FRI)
18 PEOPLE'S LAW (MON)
18 DIFFERENT UNDERSTANDING (TUE)
21 GALLOPING GOURMET
26 QUESTION DE DROIT (THU)
26 LES ATELIERS (FRI)

11:15
26 FABLES D'EUROPE (DEBUT) (MON)
26 CALIMERO (DEBUT) (TUE)
26 GRISU, LE PETIT DRAGON (DEBUT) (WED)

11:30
4 LOVING
5 SEARCH FOR TOMORROW
8 DEFINITION
12 PRESS YOUR LUCK
18 AC CIRCUITS (THU)
18 INTRODUCTING BIOLOGY (FRI)
18 INTRODUCING BIOLOGY (MON, WED)
18 BASIC ELECTRICITY / DC CIRCUITS (TUE)
21 NEWS
26 KARINO (THU)
26 LES HERITIERS (FRI)
26 LES NOUVELLES AVENTURES DE POPEYE (DEBUT) (MON)
26 LE P'TITS PIERRAFEU (DEBUT) (TUE)
26 MORDICUS (DEBUT) (WED)

11:50
9 EVENING EDITION

AFTERNOON

12:00
2 4 ALL MY CHILDREN
5 21 DAYS OF OUR LIVES
6 VANCOUVER ISLAND NEWS
7 8 NEWS
9 REAL THING (THU)
9 SANCTUARY (FRI)
9 NATURE (MON)
9 WILD AMERICA (TUE)
9 NOVA (WED)
12 PERRY MASON
18 BUSINESS OF MANAGEMENT (THU)
18 PEOPLE AND ORGANIZATIONS (FRI)
18 BITS AND BYTES (MON)
18 NEW LITERACY: AN INTRODUCTION TO COMPUTERS (TUE)
18 RELIGIOUS QUEST (WED)
26 PREMIERE EDITION / FARIBOLES

12:30
9 INNOVATION (THU)
9 PROFILES IN NATURE (TUE)
18 BUSINESS OF MANAGEMENT (THU)
18 AGE OF ENLIGHTENMENT (FRI)
18 MICROPROCESSORS (MON)
18 NEW LITERACY: AN INTRODUCTION TO COMPUTERS (TUE)
18 SOCIAL PSYCHOLOGY (WED)
26 ALLO BOU BOU (THU, FRI)
26 AVIS DE RECHERCHE (MON-WED)

1:00
2 MIDDAY
4 21 ONE LIFE TO LIVE
5 6 8 ANOTHER WORLD
7 AS THE WORLD TURNS
9 MOVIE (MON, TUE, THU, FRI)
9 MYSTERY! (WED)
12 BIG VALLEY
18 GUTEN TAG (TUE, THU)
18 GUTEN TAG WIE GEHT'S (WED, FRI)
18 PARLEZ-MOI / MON AMI PIERROT (MON)
26 REFLETS D'UN PAYS (DEBUT) (MON)
26 REFLETS D'UN PAYS (TUE, WED)

1:30
18 SELF, INC. / TRADE OFFS (THU)
18 WHAT'S NEW (MON, FRI)
18 THAT OTHER WORLD (TUE)
18 THINKABOUT (WED)
26 AU JOUR LE JOUR (THU, FRI)

2:00
2 CORONATION STREET
4 8 GENERAL HOSPITAL
5 SANTA BARBARA
6 DON HARRON
7 GUIDING LIGHT
9 MASTERPIECE THEATRE (THU)
9 MATINEE AT THE BIJOU (FRI)
9 GREAT PERFORMANCES (MON)
9 MOVIE (TUE)
12 DONAHUE
18 DIABETIC EMERGENCIES (FRI)
18 ENGLISH LITERATURE (MON)
18 CALLER'S CHOICE (TUE)
18 KOREA (WED)
21 LAURIER'S PEOPLE
26 CINEMA (MON, TUE)
26 LE TEMPS DE VIVRE (WED)

2:05
18 CALLER'S CHOICE (THU)

2:30
2 ALL IN THE FAMILY
9 MYSTERY! (WED)
18 CALLER'S CHOICE (THU)
18 TAJ MAHAL (WED)
21 SUPER PAY CARDS
26 CINEMA (THU)
26 TELE-FEUILLETON: JEAN CHRISTOPHE (FRI)

3:00
2 QUINCY
4 NORTHWEST AFTERNOON
5 SALLY JESSY RAPHAEL
6 IDA CLARKSON
7 $100,000 NAME THAT TUNE
8 DON HARRON
9 SQUARE FOOT GARDENING (THU)
12 FUNORAMA
18 VOYAGE (TUE, THU)
18 CALLER'S CHOICE (WED, FRI)
21 PIZZAZ

3:30
5 EVERY SECOND COUNTS
7 LET'S MAKE A DEAL
9 FRUGAL GOURMET (THU)
9 THIS OLD HOUSE (FRI)
9 LAST CHANCE GARAGE (TUE)
9 MAGIC OF PAINTING KEEPSAKES (WED)
18 FLEXIBLE READING (THU)
18 PRE-SCHOOL CHILD (FRI)
18 CALLER'S CHOICE (MON)
18 TEACHER IN GUIDANCE (TUE)
18 CALCULUS (WED)
21 ONE DAY AT A TIME
26 PRINCE NOIR (FRI)
26 LES ARTISANS QUEBECOIS (DEBUT) (WED)

4:00
2 DO IT FOR YOURSELF
4 HART TO HART
5 DONAHUE
6 LITTLE HOUSE ON THE PRAIRIE
7 PEOPLE'S COURT
8 DALLAS
9 SESAME STREET (R)
12 HE-MAN AND MASTERS OF THE UNIVERSE
18 POLKA DOT DOOR / TOTTIE (THU)
18 POLKA DOT DOOR (FRI)
18 POLKA DOT DOOR / WE LIVE NEXT DOOR (MON-WED)
21 PRICE IS RIGHT
26 BOBINO (THU, FRI)
26 LES CONTES DE LA FORET VERTE (MON-WED)

4:30
2 WHAT'S NEW? (THU)
2 ZIG ZAGS (FRI)
2 SPREAD YOUR WINGS (MON)
2 EDISON TWINS (TUE)
2 GOING GREAT (WED)
7 NEWS
12 FLINTSTONES
26 TRABOULIDON (THU)
26 L'ESCAPADE (FRI)
26 LES SCHTROUMPFS (MON)
26 LES NOUVELLES AVENTURES DE POPEYE (TUE)
26 L'ARCHE MOBILE (DEBUT) (WED)

4:45
18 PADDINGTON BEAR / MUSTI / DANGERMOUSE

5:00
2 VIDEO HITS
4 5 7 21 NEWS
6 HOUSE CALLS
8 HART TO HART (MON, TUE, THU, FRI)
8 WKRP IN CINCINNATI (WED)
9 MISTER ROGERS (R)
12 CHIPS
18 THINKABOUT / LIVING TOMORROW (THU)
18 ADVENTURES OF LITTLE PRINCE (FRI)
18 MAGIC HATS / NORTH AMERICA: GROWTH OF A CONTINENT (MON)
18 READ IT / READ ALL ABOUT IT (TUE)
18 WHAT'S NEW (WED)
26 LE NATURALISTE EN CAMPAGNE (THU)
26 TELE-FEUILLETON: JEAN CHRISTOPHE (FRI)
26 FRAGGLE ROCK (MON)
26 LA CHASSE AUX TRESOR (TUE)
26 HISTOIRES D'HIER ET D'AUJOURD'HUI (DEBUT) (WED)

5:30
2 THREE'S COMPANY
6 VANCOUVER ISLAND NEWS
8 WINSDAY IN B.C. (WED)
9 BUSINESS REPORT
18 TEACHER IN GUIDANCE (THU)
18 PROJECT UNIVERSE (WED, FRI)
18 MATH FOR MODERN LIVING (MON, TUE)
26 PARE CHOC (THU)
26 LE PARADIS DES CHEFS (MON)

WHAT'S ON . . .

What's On listings are a free community service of The Aldergrove Star. The public is invited to submit information, by mail or in person, to our offices the Friday before publication.

Aldergrove Art Club - every Wed., 1:30 to 3:30 p.m. at OAP Hall, 273 St. Refreshments. All are welcome.

Ain't Misbehavin' - at Arts Club Revue Theatre, Granville Is. Tickets VTC-CBO. Call 687-1644.

I'll Be Back Before Midnight - Vancouver Playhouse drama at Waterfront Theatre, Granville Is. Tickets VTC-CBO. Call 873-3311.

Veronica's Room - thriller with Langley Players (for mature audiences), May 30-31, June 1-2, 6-9, 13-16 & 20-22, 8:30 p.m. at Brookswood Hall, 4307 - 200 St. Tickets $5 - $3; info & reservations 533-3079.

Taking Steps - Ayckbourn's comedy, May 31 to June 29 at Arts Club Theatre, Granville Is. Tickets VTC-CBO. Call 687-1644.

Langley Writers Guild - meeting every Tuesday at Michaud Heritage House, 5202 - 204 St. Everyone welcome.

Keith Bennett/Hot Property - June 12-15 at Landmark Jazz Bar, Robson St., 687-9312.

Jim Riley & The Wailers/ Burning Spear - reggae, June 13, 8 p.m. at Commodore. Tickets VTC-CBO, $14.50.

Footlight Frenzy - comedy with Ferndale Theatre Club, June 13-15 & 20-22, 7:30 p.m. at FV College, Abbotsford campus. Tickets $5 - $3 at door & Bookworks.

Dance Gala - ballet and jazz students, June 14, 8 p.m. at Vincent Massey Aud., 835 - 8th St., New West. Tickets $4 (under 6 free), call 589-3135.

Phoenix Jazzers - June 14 at Hot Jazz, 2120 Main St., 873-4131. Also Dal Richards Big Band, June 15.

UZEB/Paul Serret - jazz-rock fusion, June 14-15, 8 p.m. at Commodore. Tickets VTC-CBO, $10.50.

CNR Station Re-opening - historic site at Ft. Langley, June 15. Special V.I.P. train arrives 11:30 a.m. Refreshments, entertainment, fun for all.

Langley Weavers & Spinners Guild - meeting June 18, 7:30 at Milner Church Hall, Glover Rd. Everyone welcome.

Langley Arts Council - meeting June 19, 8 p.m. at Langley Arts Centre, 4899 - 207 St. Program includes pianist Brad Turner, refreshments. Everyone welcome.

Langley Field Naturalists - meeting June 21, 7:30 at Langley Arts Centre, 4899 - 207 St. Slides. Refreshments. Everyone welcome.

Doug & The Slugs - June 21 at York Theatre.

Wildflower Explorations - with naturalist Al Grass, June 22, 9:30 to noon at Ft. Langley. Fee $2. Preregister, 888-3922.

Caribbean Superfest '85 - four bands, June 22, 7:30 p.m. at Commodore. Tickets VTC-CBO, $12.

Frankie Goes To Hollywood - June 22, 8 p.m. at UBC War Memorial Gym. Tickets VTC-CBO.

Mary O'Hara - June 23 at Orpheum. Tickets VTC-CBO.

The Melloyds - June 23, 8 p.m. at Arts Club Revue Theatre, Granville Is. $5 tickets, call 687-1644.

Langley Camera Club - meeting June 25, 7:30 at Milner Church Hall, Glover Rd. Everyone welcome.

Juried Art Show - June 27 - July 14 at Surrey Art Gallery. Free admission.

Pavarotti with Seattle Symphony - June 30, 4:30 p.m. at Seattle Centre Coliseum. Call 623-5838 or (702) 362-9500.

Vancouver Folk Music Festival - July 19-21 at Jericho Beach Park. Tickets VTC-CBO.

Fort Festival of Performing Arts - classical & traditional music, theatre, Aug. 2-4, various times and locations at Ft. Langley. Concerts $2 & up, some free. Tickets at door & Bookfinder, Outpost, Country Collection, Village Antiques. (Series passes $25).

Jeffrey Osborne - Aug. 25 at Orpheum. Tickets VTC-CBO.

Shepherd Bros. sells and services all the equipment listed below, and carries a full line of replacement parts.

MITSUBISHI TRACTORS

MF Massey Ferguson
Parts Division

WOODS rotary mower

LAWSON POWER PRODUCTS PEERLESS TECUMSEH
ORIGINAL SERVICE PART

KUHN

ORIGINAL BRIGGS & STRATTON SERVICE PARTS

HARDI Sprayer

HOWARD ROTAVATOR

Ariens

YARD-MAN

KOHLER

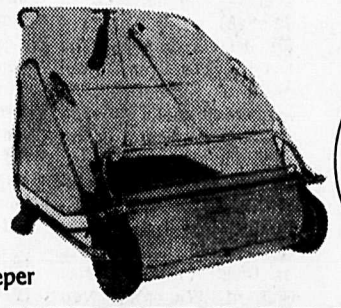

SPRAYING SYSTEMS CO. SPRAY NOZZLES & ACCESSORIES
SPRAY NOZZLES AND ACCESSORIES FOR ALL SPRAYING APPLICATIONS

Parker
Trailing Lawn Sweeper

SHEPHERD BROS.
EQUIPMENT LTD.
19575 No. 10 Hwy., Langley
Parts: 534-5321
Service: 533-3271

THURSDAY EVENING

JUNE 13, 1985

DAYTIME MOVIES

8:00

2 ★★½ "Mighty Joe Young" (1949, Adventure) Terry Moore, Robert Armstrong. When a gorilla is raised by a young girl in Africa, a press agent tries to bring it to the U.S. as a nightclub act.

1:00

9 ★½ "Sombrero Kid" (1942, Western) Don "Red" Barry, Lynn Merrick. When a cowboy joins a gang of outlaws, he discovers the town banker is their leader.

2:30

26 ★★★★ "La Grande Evasion" (1963, Drame) Steve McQueen, James Garner. Durant la Seconde Guerre mondiale, les Allemands construisent des camps speciaux destines a loger les specialistes de l'evasion.

EVENING

6:00

2 6 8 NEWS
4 ABC NEWS
5 NBC NEWS
7 CBS NEWS
9 MACNEIL / LEHRER NEWSHOUR
12 THREE'S COMPANY A 12-year-old boy moves into the apartment.
18 PEOPLE AND ORGANIZATIONS
26 CE SOIR EN COLOMBIE BRITANNIQUE

6:30

4 7 NEWS
5 TOP STORY
12 GOOD TIMES An angry Housing Authority official visits the Evans family after one of Michael's letters to the editor is published.
18 GREECE 478 -- 336 B.C.
26 GENIES EN HERBE

7:00

2 INSIDE BASEBALL
4 WHEEL OF FORTUNE
5 8 ENTERTAINMENT TONIGHT Interview with Air Supply.
6 LITTLEST HOBO Tennis pro Carling Bassett helps Hobo prevent the break-up of a young couple. (R)
7 JEOPARDY
9 AUDUBON WILDLIFE THEATER
12 TAXI Alex becomes obsessed with his dog's well-being when he finds out his beloved pet hasn't long to live.
18 MOTORWEEK
21 VANCOUVER Featured: Larry LeBlanc, president of CAFFAA, on airline deregulation.
26 LE TELEJOURNAL

7:25

26 LE POINT

7:30

2 FACTS OF LIFE Tootie and Natalie are at odds when Natalie expresses her honest opinion of Tootie's entry in a writing contest. (R)
4 WEEKNIGHT
5 TIC TAC DOUGH
6 CHEERS Coach's romance with Irene is complicated after she accepts his marriage proposal and then wins a $2-million lottery. (Part 2 of 2) (R)
7 SALE OF THE CENTURY
8 LITTLEST HOBO Tennis pro Carling Bassett helps Hobo prevent the break-up of a young couple. (R)
9 WILD, WILD WORLD OF ANIMALS The intricate nature of the bees' society is explored.
12 MARY TYLER MOORE Guilt plagues Mary when a handsome priest confides to her that he is going to leave the Church and she suspects it's all because of her.
18 BUSINESS OF MANAGEMENT

8:00

2 MOVIE ★★ "Suzanne" (1980, Romance) Jennifer Dale, Winston Rekert. A young woman's romantic relationships suffer due to the hostility between French and English cultures in post-World War II Montreal.
4 MOVIE ★★ "Shooting Stars" (1983, Drama) Efrem Zimbalist Jr., Billy Dee Williams. Two actors playing detectives in a popular television series are fired and soon start new careers as real investigators. (R)
5 COSBY SHOW It's a full-fledged dance contest at the Huxtable home when Denise's friends show off the latest break dancing steps and Cliff's buddies demonstrate the jitterbug. (R)
6 SIMON & SIMON A.J. and Rick search Paris for their mother and her fiance (Jean-Pierre Aumont), an international arms dealer, who have been kidnapped by African revolutionaries. (R)
7 8 MAGNUM, P.I. Magnum's unorthodox methods of private detection create a number of problems when he begins teaching a criminal investigation class at the university. (R)
9 ALL CREATURES GREAT AND SMALL II "A Dying Breed". Siegfried and James discover that science has little control over life and death. (Part 22 of 28)
12 MOVIE ★★★ "The Outfit" (1974, Drama) Robert Duvall, Karen Black. An ex-convict seeks revenge from the syndicate for the slaying of his brother.
18 NEW LITERACY: AN INTRODUCTION TO COMPUTERS
26 CINEMA "Les Enfants de Dieu" (1980, Drame) Richard Widmark, Ned Beatty. Un autobus scolaire est vole, le jour de la rentree.

8:30

5 FAMILY TIES A hysterical Mallory disrupts Alex's college interview to tell him about her two-timing boyfriend. (R)
18 NEW LITERACY: AN INTRODUCTION TO COMPUTERS

8:50

9 EVENING EDITION

9:00

5 8 CHEERS Coach's romance with Irene is complicated after she accepts his marriage proposal and then wins a $2-million lottery. (Part 2 of 2) (R)
7 SIMON & SIMON A.J. and Rick search Paris for their mother and her fiance (Jean-Pierre Aumont), an international arms dealer, who have been kidnapped by African revolutionaries. (R)
9 MYSTERY! "Reilly: Ace Of Spies" Superspy Sidney Reilly is returning to England from Persia in 1901 with information about Russian oil explorations when he is detained under guard; he plans his escape, leaving a clergyman's young wife in a scandalous situation. (Part 1 of 12) (R)
18 NATIONAL GEOGRAPHIC "Hong Kong: A Family Portrait" The Chinese lifestyle is intimately experienced through the eyes of a Hong Kong family.
21 FAME Doris takes drastic measures to save an illegal alien from deportation.

9:30

5 NIGHT COURT Dan is embarrassed when his country-bumpkin parents visit him in court. (R)
8 NIGHT COURT

10:00

2 NATIONAL / JOURNAL
4 21 20 / 20
5 8 HILL STREET BLUES Furillo plans to set up two contractors who plotted the mayor's assassination; a pseudo-American Indian spoils Hill and Renko's Thanksgiving when he goes on the warpath. (R)
6 CRAZY LIKE A FOX Harry and Harrison look into the murder of Harry's old friend, a fellow private eye who found $2 million in the Hollywood YMCA. (R)
12 STREETS OF SAN FRANCISCO Rival street gangs declare war on each other following the murder of one of the members.
18 OUR HEALTH IS NOT FOR SALE
26 COURT-CIRCUIT

10:25

18 WORK OF HEART / CIRCULATION OF HUMAN BODY

10:30

9 MYSTERY! "Reilly: Ace Of Spies" Working under cover as a shipping agent in the Chinese province of Manchuria in 1904, Reilly follows British instructions to aid the Imperial Japanese Navy in plans to attack the Russian Pacific Fleet. (Part 2 of 12) (R)
26 A PREMIERE VUE Magazine sur le cinema.

11:00

2 4 5 7 NEWS
6 8 CTV NATIONAL NEWS
12 HOGAN'S HEROES The Heroes need weather information for an Allied bombing.
21 SPORTSPAGE
26 CINEMA "Aeroport: San Francisco" (1983, Comedie) Rufus, Mimi Bedin. Un guide a l'aeroport de Bruxelles emprunte les effets personnels et le passeport d'une personne qu'il croit decede pour se payer une escapade a San Francisco afin d'epater ses copains.

11:20

6 VANCOUVER ISLAND NEWS
8 NEWS

11:25

2 BARNEY MILLER Making a commitment to settle down brings Wojo to the edge of panic when his new girlfriend accepts his live-in invitation. (Part 2 of 2)

11:30

4 U.S. OPEN GOLF HIGHLIGHTS
5 TONIGHT Host: Johnny Carson. Scheduled: Sammy Davis Jr., Dr. Paul Ekman (expert on lying).
7 ALL IN THE FAMILY Henry Fonda hosts a compilation of the series' most memorable moments. (Part 1 of 2)
9 THE DREAM An examination of the rewards and uncertainties of careers in professional sports, focusing on the New Orleans Saints football team.
12 MOVIE ★★ "Night Terror" (1976, Suspense) Valerie Harper, Richard Romanus. The lone witness to a highway patrolman's death is relentlessly pursued by the psychopathic killer.
21 SCTV

11:45

4 ABC NEWS NIGHTLINE

11:55

2 MOVIE

12:00

7 FALL GUY Colt and a pilot friend pursue a bail jumper who took off to Panama in the airplane he put up as collateral. (R)
9 LATENIGHT AMERICA Scheduled: Harry Lorayne, author of "Page-A-Minute Memory Book."
21 WELCOME BACK, KOTTER The Sweathogs give a new student teacher the treatment.

12:05

6 MOVIE ★★★ "Newman's Law" (1974, Drama) George Peppard, Roger Robinson. An honest cop wages a battle with the syndicate after he is framed in a narcotics bust.
8 MOVIE ★★½ "The Fish That Saved Pittsburgh" (1979, Comedy) Julius Erving, Stockard Channing. A 12-year-old boy and an astrologer put together a winning basketball team out of players who were all born under the sign of Pisces.

12:15

4 POLICE STORY Baffled police search for a murder suspect, but need more evidence for a strong case. Chuck Connors stars.

12:30

5 21 LATE NIGHT WITH DAVID LETTERMAN Scheduled: actor Emilio Estevez, parrot expert Alba Ballard.

1:10

7 MOVIE ★★ "See China And Die" (1980, Drama) Esther Rolle, Kene Holliday. A maid who fancies herself as a detective searches for the killer of one of her employers. (R)

1:15

4 EYE ON HOLLYWOOD Psychic Hamilton Farmer attempts to observe spirits from the beyond at various Los Angeles locations.

1:30

5 MUSIC CITY U.S.A.
12 TWO RONNIES
21 WELCOME BACK, KOTTER When the Sweathogs join the school newspaper as investigative reporters, they uncover some shady dealings.

1:45

4 WEEKNIGHT

2:00

5 12 NEWS

2:05

6 8 FANTASY ISLAND

2:15

4 NEWS

2:30

7 NEWS

3:00

7 CBS NEWS NIGHTWATCH

3:05

8 WALTONS The Walton children learn a hard lesson in how to deal with another person's grief.

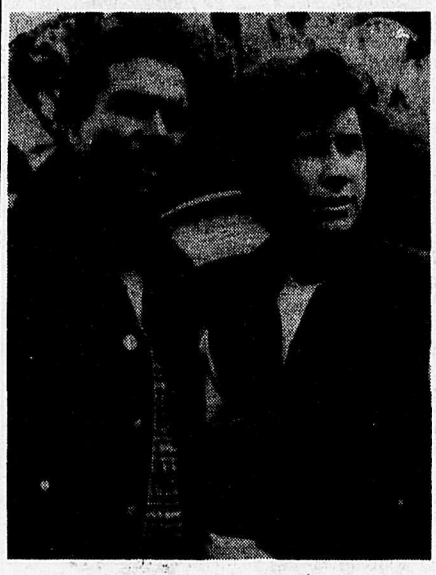

SHOOTING STARS

Billy Dee Williams (l.) and Parker Stevenson star as television detectives turned real-life detectives in "Shooting Stars," **THURSDAY, JUNE 13** on ABC.

CHECK LISTINGS FOR EXACT TIME

©1985 Compulog

B.C. tall ship to be built during Expo

VANCOUVER - An authentic tall ship will be constructed at Expo 86 as part of the official activities of the 1986 exposition.

As the builder and eventual operator of the tall ship, the Robertson II Sail and Life Training (SALT) society will oversee the work of local artisans using B.C. woods to construct the 74 foot long vessel. Modeled after the Swift, a North American square topsail packet schooner of the 1780s, the vessel will be a demonstration of "rapid transit in North America 200 years ago."

"In her day, the Swift was the overseas mail service and fast transit rolled into one. It was a very graceful old-fashioned vessel complete with figurehead, poop deck, aft cabin and stern windows - straight out of Treasure Island," says SALT director Martyn Clark.

Construction will commence on-site in April 1986 with the launching scheduled for the following September.

CLARION Model 6300R - AM/FM Stereo Cassette Receiver (Compact Chassis)

Limited Time Special!

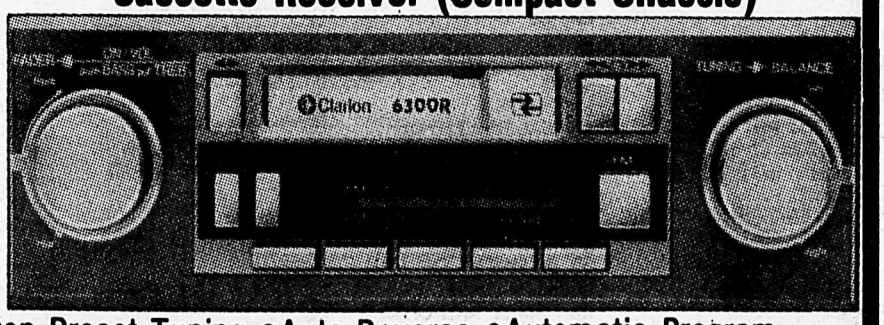

•5-Pushbutton Preset Tuning •Auto Reverse •Automatic Program Control •4-way Balance controls •Separate Bass & Treble Equilization Controls •Power Antenna Activator

SAVE $100.00 Super Special for Father's Day!

Regular $299.95 LIFETIME TAPE HEAD WARRANTY $199.95

A & M CAR SOUND

CAR STEREO INSTALLATIONS

Mon. - Fri. 9:00am-6:00pm Sat. 9:00am - 5:30pm

32610 South Fraser Way (ACROSS FROM HALL PONTIAC)

853-8011

FRIDAY EVENING

FRIDAY

JUNE 14, 1985

DAYTIME SPECIAL

12:00
9 **SANCTUARY** This portrait of the plight of refugees worldwide features the story of a representative family caught in a civil war and forced to emigrate.

DAYTIME MOVIES

8:00
2 ★★ "Macao" (1952, Adventure) Robert Mitchum, Jane Russell. A torch singer and an adventurer join forces in a tropical port city to trap a racketeer.

1:00
9 ★★ "Hands Across The Border" (1944, Western) Roy Rogers, Ruth Terry. A businessman takes over a gambler's horse-breeding ranch.

EVENING

6:00
2 6 8 **NEWS**
4 **ABC NEWS**
5 **NBC NEWS**
7 **CBS NEWS**
9 **MACNEIL / LEHRER NEWSHOUR**
12 **THREE'S COMPANY** Jack becomes enraged when his brother decides to romance Chrissy.
18 **WRITE COURSE**
26 **CE SOIR EN COLOMBIE BRITANNIQUE**

6:30
4 7 **NEWS**
5 **TOP STORY**
12 **GOOD TIMES** James is not convinced that honesty is the best policy when all he gets for a good deed is obscene phone calls.
18 **WRITE COURSE**
26 **LA PETITE NUIT** Apres avoir sauve un jeune enfant de la mort, un homme decide de le garder.

7:00
2 **THIS WEEK IN B.C.**
4 **WHEEL OF FORTUNE**
5 8 **ENTERTAINMENT TONIGHT** Interview with Jamie Lee Curtis.
6 **NIGHT COURT** A nun, the victim of a mugging, becomes infatuated with Judge Stone while he hears her case. (R)
7 **JEOPARDY**
9 **AUDUBON WILDLIFE THEATER**
12 **TAXI** With a little encouragement from Tony, Elaine's son decides to give up the oboe and take up boxing.
18 **HUNTERS' GOLD**
21 **VANCOUVER** Featured: is the boom of women's fitness centers over?
26 **LE TELEJOURNAL**

7:25
26 **LE POINT**

7:30
2 **TOO CLOSE FOR COMFORT** Through flashbacks, the Rush family reflects on how they met Monroe and how they came to love him in spite of his silly mishaps.
4 **WEEKNIGHT**
5 **TIC TAC DOUGH**
6 **WKRP IN CINCINNATI** Johnny and Venus, already jittery after an office break-in, panic when they hear a noise.
7 **SALE OF THE CENTURY**
8 **PERFORMERS** Featured: Carroll Baker, Dick Damron.
9 **WILD, WILD WORLD OF ANIMALS** Indian wildlife is virtually unknown to us but it includes some of the most beautiful and spectacular animals on Earth.
12 **MARY TYLER MOORE** Murray wants to tell Mary his deepest, most intimate secret; he's in love with her.
18 **GROWING YEARS** "Individual Differences"

8:00
2 **MURDER, SHE WROTE** There's a murderer amongst the bevy of Hollywood stars gathered on an island resort to celebrate a film legend's birthday. Guests: Cesar Romero, Stewart Granger. (R)
4 **WEBSTER** Katherine and Webster discover how George was selected to be the youngster's godfather. (R)
5 **MICHAEL NESMITH IN TELEVISION PARTS** The Coyote Sisters and comedians Jay Leno and Arsenio Hall join the former member of the Monkees in sketches about owning a vintage automobile, black stereotypes, and a father advising his daughter prior to her first date.
6 **BENSON** Benson fears he might have started World War III after a lover's quarrel erupts between two representatives to an international trade meeting he's hosting. (R)
7 **MOVIE** ★★★ "New York, New York" (1976, Musical) Liza Minnelli, Robert DeNiro. During the big-band era, a dedicated musician finds his devotion torn between his music and his songstress wife.
8 **NIGHT COURT** A nun, the victim of a mugging, becomes infatuated with Judge Stone while he hears her case. (R)
9 **WASHINGTON WEEK IN REVIEW**
12 **MOVIE** ★★★ "Masquerade" (1965, Adventure) Cliff Robertson, Jack Hawkins. A private detective is hired to discover the whereabouts of a young prince from an oil-rich Mideastern kingdom.
18 **CAMERA**
26 **HORS SERIE: ET LA VIE CONTINUE** Grace a Silvia, les Betocchi pourront conserver leur villa et la convertir en hotel de luxe. Avec Virna Lisi, Jean-Pierre Marielle et Clio Goldsmith. (8e de 8)

8:30
4 **RIPLEY'S BELIEVE IT OR NOT!** A look at a uniquely equipped FBI classroom that teaches agents to detect gambling cheaters; a Japanese management-training school where certain workers must wear badges of shame; a report on a doctor who kept the corpse of a patient on display in a grandfather clock. (R)
5 **SPENCER** (Series returns) A bright, slightly offbeat high-school student (Chad Lowe) majors in trouble as he ambles through daily adventures at home and in school. (R)
6 **NIGHT COURT**
8 **SNOW JOB** When he learns that Renee is pregnant, Avery tries to weasel his way into her job. (R)
9 **WALL STREET WEEK** Guest: Edward Kerschner, chairman, investment policy committee, Paine Webber Mitchell Hutchins.
18 **STARTING A BUSINESS**

9:00
2 **EYE TO EYE** When a glamorous actress friend of Tracy's is found dead of carbon monoxide poisoning, Tracy and Oscar investigate.
4 **BENSON** Benson fears he might have started World War III after a lover's quarrel erupts between two representatives to an international trade meeting he's hosting. (R)
5 8 **V** A beautiful woman pleads with Elias for help to save her town from Diana's tyrannical collaborator, who is working people to death in a cobalt mine. (R)
6 **MAGNUM, P.I.** Magnum's unorthodox methods of private detection create a number of problems when he begins teaching a criminal investigation class at the university. (R)
9 **SYMPHONIE FANTASTIQUE: A CONDUCTOR'S VIEW** Riccardo Muti conducts the Philadelphia Orchestra in this performance of Hector Berlioz's work, taped at the Ambassador Auditorium in Pasadena, Calif.
18 **MOTORWEEK**
21 **MICKEY SPILLANE'S MIKE HAMMER** Hammer gets in the way of a police investigation of an international terrorist ring. (R)
26 **DEJA 20 ANS**

9:30
4 **PEOPLE DO THE CRAZIEST THINGS** People answer questions about fictitious politicians, are seen learning new dance steps, and are caught in the act of being themselves in traffic court.
18 **MATTER OF TASTE**

10:00
2 **NATIONAL / JOURNAL**
4 6 8 **MATT HOUSTON** C.J. falls for a TV newsman (Simon MacCorkindale) she knew in high school, but his involvement with a kidnapping arouses Matt's suspicions. (R)
5 21 **MIAMI VICE** Crockett and Tubbs help Castillo deal with a Chinese drug warlord who's kidnapped the lieutenant's wife as an assurance against police intervention. (R)
9 **MASTERPIECE THEATRE** "Strangers And Brothers" Lewis Eliot enters the civil service and, in the summer of 1939, visits Berlin with his friend Roy Calvert, a Nazi sympathizer. (Part 6 of 7)
12 **STREETS OF SAN FRANCISCO** Keller nearly loses his life while transporting a prisoner who is being pursued by four desperate killers.
18 **PORTRAITS OF POWER**
26 **VIVRE A TROIS** Jack tombe sous le charme d'une femme qui le croit riche.

10:30
18 **HAMLET: READINESS IS ALL**
26 **CINEMA** "Un drole de flic" (1980, Comedie) Ernest Borgnine, Joanne Dru. En se rendant a sa troisieme execution, un policier se rememore les circonstances qui l'ont mis dans cette situation.

11:00
2 4 5 7 **NEWS**
6 8 **CTV NATIONAL NEWS**
9 **A HORSEMAN RIDING BY** "1902: The Party" After acquiring Shallowford House, Paul must learn the job of being a squire. (Part 2)
12 **WRESTLING**
21 **SPORTSPAGE**

11:20
6 **VANCOUVER ISLAND NEWS**
8 **NEWS**

11:25
2 **GOOD ROCKIN' TONITE**

11:30
4 **U.S. OPEN GOLF HIGHLIGHTS**
5 **TONIGHT** Host: Johnny Carson.
7 **ALL IN THE FAMILY** Henry Fonda hosts a compilation of the series' most memorable moments. (Part 2 of 2)
12 **MOVIE** ★★ "Stalk The Wild Child" (1976, Drama) David Janssen, Trish Van Devere. A boy is found living with a pack of wild dogs in the wilderness.
21 **MOVIE** ★★★★ "Seance On A Wet Afternoon" (1964, Drama) Kim Stanley, Richard Attenborough. A professional medium plans to kidnap a wealthy child to prove her supernatural powers.

11:50
9 **EVENING EDITION**

12:00
4 **ABC NEWS NIGHTLINE**
7 **MOVIE** ★★½ "The Frisco Kid" (1979, Comedy) Gene Wilder, Harrison Ford. A Polish rabbi finds himself involved in wild frontier misadventures with a daring bank robber when he travels to San Francisco to take over a new congregation. (R)
9 **LATENIGHT AMERICA** Scheduled: Thomas Peters, co-author of "A Passion for Excellence"; Eileen Ford on her model agency.

12:05
6 **MOVIE** ★★½ "The Baltimore Bullet" (1980, Drama) James Coburn, Omar Sharif. A small-time pool hustler must raise $20,000 and win a big tournament before he can have a rematch with an old opponent. Ten of the world's greatest pool players appear.
8 **MOVIE** ★★★ "The Legend Of Lizzie Borden" (1975, Drama) Elizabeth Montgomery, Fritz Weaver. A woman is accused of the axe murders of her father and stepmother.

12:30
4 **POLICE STORY** Two officers' hopes take a plunge when they can't obtain the evidence needed to put a sniper behind bars.
5 **FRIDAY NIGHT VIDEOS** Videos by Cyndi Lauper ("The Goonies R Good Enough"), Robert Plant ("Little By Little"), Paul Young ("Everytime You Go Away"), Mick Jagger ("Lucky In Love"), Whitney Houston ("You Give Good Love").

1:30
4 **WEEKNIGHT**

1:45
21 **WELCOME BACK, KOTTER** Barbarino is humiliated when the school gym teacher hits him in front of the girls' gym class.

2:00
4 **NEWS**
5 **MOVIE** ★★ "Death Moon" (1978, Mystery) Robert Foxworth, Barbara Trentham. An executive vacationing in Hawaii believes that he is the victim of a native curse placed on his family generations earlier.
12 **TWO RONNIES**

2:05
6 8 **FANTASY ISLAND**

2:30
12 **NEWS**

2:40
7 **NEWS**

3:05
8 **WALTONS** John-Boy faces the most important professional and personal decision of his life.

4:00
5 **HERE'S LUCY** Harry buys a pet shop.

4:30
5 **MORE REAL PEOPLE**

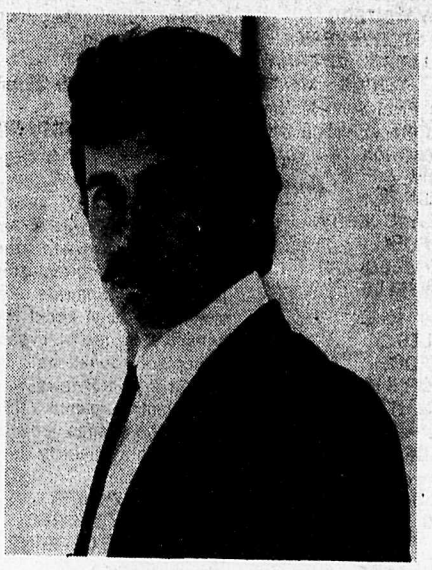

MIAMI VICE

Castillo (Edward James Olmos) is aided by Crockett and Tubbs when a powerful Chinese opium chieftain dares Castillo to subvert a narcotics shipment, on NBC's "Miami Vice," **FRIDAY, JUNE 14.**

CHECK LISTINGS FOR EXACT TIME

©1985 Compulog

Unusual wedding causes friction

LOS ANGELES - Ruth Kimber, 92, says she's never been so happy, but her relatives aren't exactly overjoyed about her May-December marriage.

In fact, somebody called police when wedding discussions turned into a fight between her kinfolk and the 28-year-old groom, Kevin Kimber.

"What would you think if your 92-year-old grandmother married a 28-year-old?" asked the bride's grandson, Bob Neberman.

Kimber, who lives in Paso Robles, Calif., met her husband about three months ago when she hired him to clean her rug. After work, he asked her out dancing.

Nestling her head on her husband's chest last week, Kimber said she wasn't bothered by the 64-year age difference that has upset her relatives.

"I've never been so happy," she cooed. "This guy has got me spoiled rotten."

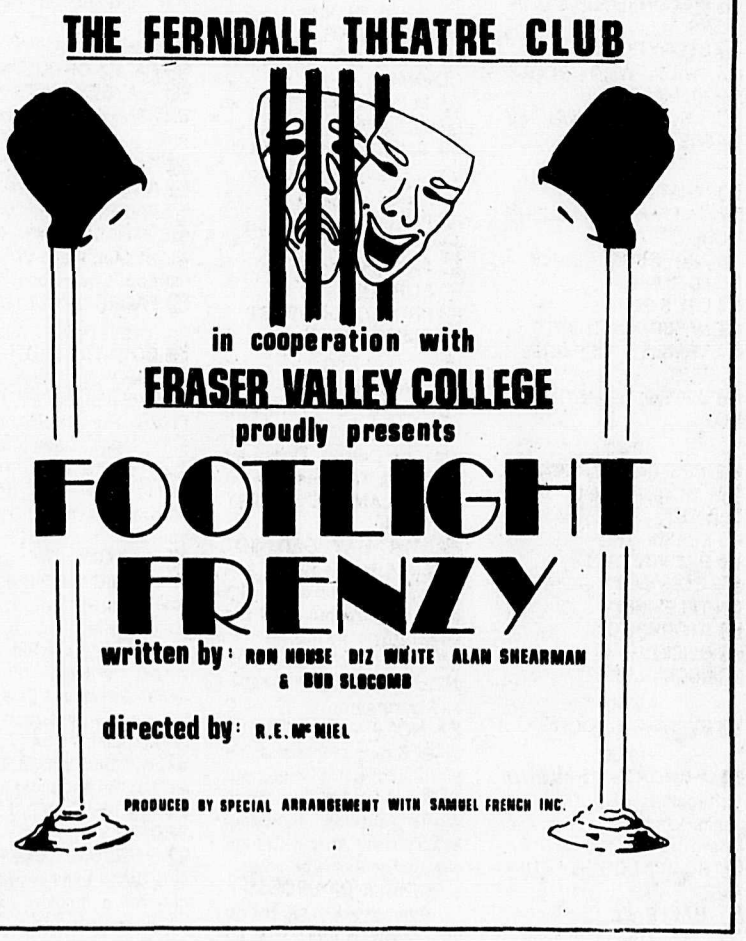

SATURDAY MORNING & AFTERNOON

JUNE 15, 1985
Copyright 1985 T.V. Data, Inc.

MORNING

5:00
5 CAROL BURNETT AND FRIENDS

5:30
5 CELEBRATE THE DIFFERENCES

5:45
4 NOTE OF FAITH / NEWS HEADLINES
12 WITH THIS RING

6:00
4 RAINBOW EXPRESS
5 GARDENING WITH ED HUME
6 8 MCGOWAN
7 DIALOGUE
12 AGRICULTURE U.S.A.
21 ROCKET ROBIN HOOD

6:30
4 BOOMERANG
5 ALVIN AND THE CHIPMUNKS
6 8 DESTINATIONS
7 GET ALONG GANG
12 LEN ERICKSEN
21 SIZE SMALL

7:00
4 SUPERFRIENDS: LEGENDARY SUPER POWERS SHOW
5 SNORKS
6 8 ADVENTURE OUTDOORS
7 VEGETABLE SOUP
9 SESAME STREET (R) ☐
12 FRISKY FROLICS
21 WIZARD OF OZ

7:30
4 SUPERFRIENDS: LEGENDARY SUPER POWERS SHOW
5 PINK PANTHER AND SONS
6 WORLD TOMORROW
7 HOT FUDGE
8 YOU CAN DO IT
21 ADVENTURES OF PINOCCHIO
26 LES CONTES DE LA FORET VERTE

8:00
2 SESAME STREET
4 MIGHTY ORBOTS
5 21 SMURFS
6 8 ZIG ZAG
7 12 JIM HENSON'S MUPPET BABIES
9 LIFE AROUND US
26 BELLE ET SEBASTIEN

8:30
4 TURBO TEEN
6 JERRY FALWELL
7 12 DUNGEONS & DRAGONS
8 STORYTIME
9 WILD, WILD WORLD OF ANIMALS
26 BOUT D'CHOU ET CASSE COU

9:00
2 WHAT'S NEW? (R)
4 RUBIK, THE AMAZING CUBE
7 12 BUGS BUNNY / ROAD RUNNER
8 LET'S GO
9 NATURE OF THINGS
18 FABLES OF GREEN FOREST
26 ASTRO, LE PETIT ROBOT

9:30
2 WESTERN GARDENER
4 SCOOBY-DOO MYSTERIES ☐
5 FLASHI
6 IT IS WRITTEN
8 YOU CAN'T DO THAT ON TELEVISION
18 STORYBOOK
21 SPIDER-MAN
26 LUCKY LUKE ☐

9:50
9 EVENING EDITION

10:00
2 SPORTSWEEKEND Scheduled: NHL Draft of Junior Hockey players, live from Toronto.
4 SCARY SCOOBY FUNNIES
5 BASEBALL Los Angeles Dodgers at Houston Astros
6 ANDY WINTERS
7 CBS STORYBREAK
8 PLAYERS' INTERNATIONAL TENNIS Men's Doubles Final John McEnroe & Peter Fleming vs. Kim Warwick & John Fitzgerald
9 INNOVATION
12 TOM AND JERRY
18 FOUFOULI
21 KIDD VIDEO
26 BAGATELLE

10:30
4 LITTLES ☐
6 FOUFOULI
7 PRYOR'S PLACE
9 DO IT YOURSELF SHOW
18 TRADE OFFS / SELF, INC.
21 SIZE SMALL
26 LES SCHTROUMPFS ☐

11:00
2 SPORTSWEEKEND Scheduled: U.S. Open Golf Tournament, third round, live from Birmingham, Mich.
4 U.S. OPEN GOLF Third round, live from Oakland Hills Country Club in Birmingham, Mich.
6 HIGH BAND
7 BUGS BUNNY / ROAD RUNNER
8 SWING SENSATION
9 A HOUSE FOR ALL SEASONS
12 WOODY WOODPECKER AND FRIENDS
18 STARTING A BUSINESS
21 HERCULES
26 CINE-FAMILLE ★★½ "Joe petit boum-boum" (1978, Dessins animes) Dessins animes. Un petit garcon, Joe, intervient lorsqu'il voit deux garnements de son age s'en prendre a une ruche.

11:30
6 YOU CAN DO IT
7 SATURDAY SUPERCADE
8 UP HOME TONIGHT
9 VICTORY GARDEN
12 TRANSFORMERS
18 INTRODUCING BIOLOGY
21 100 HUNTLEY STREET

AFTERNOON

12:00
6 WRESTLING
8 FAMILY BROWN COUNTRY
9 ALOHA CHINA
12 GET ALONG GANG
18 INTRODUCING BIOLOGY

12:30
7 POLE POSITION
8 POLKA TIME
9 PRESENTE
12 POPEYE
18 PROJECT UNIVERSE
21 INSIDE TRACK

1:00
5 BASEBALL Regional coverage of Chicago White Sox at California Angels or Detroit Tigers at New York Yankees.
6 ISLAND COUNTRY GARDEN
7 THE DAY DAD GOT FIRED A teen-age girl and her family try to cope with emotional trauma after the father loses his job.
8 ENTERTAINMENT THIS WEEK Interview with Melissa Manchester.
9 NON-FICTION TELEVISION A documentary study of the impact of agribusiness on hunger in Third World nations including Brazil, West Africa, Colombia, Kenya and Mexico.
12 CIRCLE OF SPORTS A two-hour weekly magazine hosted by Robert Conrad depicting the week's sports highlights from around the world.
18 NEEDLECRAFT
21 FISH 'N' STARS Guest: Soupy Sales.
26 LES MYSTERIEUSES CITES D'OR

1:30
6 SUN COUNTRY
7 SECOND CHANCE Actor William Devane narrates this program that leads off a nationwide television campaign about the sensitive issues of organ-transplant donations. Included are interviews with transplant recipients and a behind-the-scenes look at how organ-availability data is gathered.
18 SEWING POWER
21 LABATT'S SPORTS
26 CAPITAINE CAVERNE

2:00
6 SWING SENSATION
8 OUTDOOR ADVENTURES
18 UNDERSTANDING HUMAN BEHAVIOR "Functions Of The Brain"
21 WRESTLING
26 LES HEROS DU SAMEDI "Soccer exterieur," categorie Pee-wee, avec les Patriotes de Villeray et l'equipe Hermes de Parc Extension au Centre Claude-Robillard.

2:30
6 UP HOME TONIGHT
7 LORNE GREENE'S NEW WILDERNESS The struggle for survival of three generations of red foxes in the Canadian northwest is chronicled.
8 ANDY WINTERS
9 LOW 'N SLOW A tribute to custom cars Latino-style, which are characterized by crushed velvet interiors, chrome, hydraulics and expensive stereos.
18 CALCULUS

3:00
6 ISLAND SPORTS REPORT
7 SHOPSMITH
8 21 WRESTLING
9 SANCTUARY This portrait of the plight of refugees worldwide features the story of a representative family caught in a civil war and forced to emigrate.
12 FUNORAMA
18 FACES OF CULTURE
26 LA SEMAINE PARLEMENTAIRE A OTTAWA

3:30
2 BODY TALK
4 RAINBOW EXPRESS
6 WEEKEND REPORT
7 TRACK AND FIELD NCAA Men's and Women's Outdoor Championships.
18 FACES OF CULTURE

4:00
2 COUNTRY EAST
4 MOVIE ★★★ "The Picture Of Dorian Gray" (1973, Horror) Shane Briant, Nigel Davenport. A man remains eternally young while his portrait shows the effect of the years.
5 START OF SOMETHING BIG Host Steve Allen looks at how successful people and popular things got started. This week: William Shatner, Jane Seymour, Billy Dee Williams, Janet Leigh, Henry Mancini; "The Tonight Show," the croissant, fireworks, the shopping cart.
6 8 WIDE WORLD OF SPORTS
9 FRUGAL GOURMET Jeff Smith uses a garbage can for a smoker to prepare barbecued ribs, chicken and beef brisket.
12 MOVIE ★★ "Bikini Beach" (1964, Comedy) Frankie Avalon, Annette Funicello. A British pop singer gives an American boy competition when they fall for the same girl.
18 JEREMY / NODDY
21 NEW MUSIC
26 A COMMUNIQUER

4:30
2 GOOD ROCKIN' TONITE
7 CBS SPORTS SPECIAL CBS Sports NFL Football analyst John Madden hosts this special program featuring interviews with top sports personalities.
9 SNEAK PREVIEWS Neal Gabler and Jeffrey Lyons look at the movies of Woody Allen.
18 FABLES OF GREEN FOREST
26 BASEBALL Les Mets de New York visitent les Expos de Montreal

5:00
5 21 NEWS
7 BLACK SHEEP SQUADRON A private battle flares up when Bragg and Casey fall for an attractive nurse.
9 THIS OLD HOUSE Insulating a new addition.
18 CHILDREN'S FILM FOUNDATION

5:30
5 NBC NEWS
9 CAPITOL JOURNAL

LOOK

Putting you 1st keeps us 1st

PRESTON CHEV OLDS

1984 Buick Skylark
V6, 4 dr. sedan, auto.; p.s., p.b., radio. Only 10,000 miles.

1982 Camaro Z28
Auto., p.s., p.b., AM/FM, power windows. 6,000 miles, one owner.

1980 Camaro
4 spd., p.w., tilt, cruise, AM/FM cassette. 50,000 miles.

1974 Olds Cutlass
4 dr. Supreme. Auto., radio, etc.

1983 4 dr. Chevette
Auto., r... defro... ar ...iles.
SOLD

1981 Olds Omega
4 dr. sedan. Fully equipped. 60,000 miles.

1979 Cadillac
Coupe de Ville
Fully loaded. Very clean car.

1982 Celebrity
V6, auto., p... .b., 4 dr., ... ion. O... s.
SOLD

1976 Honda Civic
4 speed, radio.

All our OK Used Cars from 1979 on carry a P/Train warranty at no extra charge.

Ph. 534-4154
PRESTON CHEVROLET OLDSMOBILE LTD.
Dealer Licence No. 6053
Cadillac Sales & Service
19990 Langley By-pass [at 200 St.], Langley

ORLEYS Hand crafted WOOD STOVES
Ahead of Their Time In Technology.

LOOK!
We're Repeating Our Special Bonus Offer Again!!

WITH THE PURCHASE OF ANY

GLASS MODEL ORLEY WOODSTOVE
OVER 72 STYLES AND MODELS TO CHOOSE FROM.

YOU RECEIVE FREE OF CHARGE THIS:

The Orley Stove manufacturers are again offering all customers a...
HUSQVARNA (Husky 35) CHAIN SAW WITH 16" BAR AND CHAIN WITH ANY GLASS MODEL ORLEY WOODSTOVE.
Sugg. List $220.00

LIMITED OFFER SPECIAL BONUS

ORDER NOW TO ESCAPE PAYING THE JULY 1st 10% FEDERAL SALES TAX INCREASE!!!

ORLEY'S CUSTOM STOVES LTD.
6011 — 196A Street, Langley
534-3329 or 534-3319

SATURDAY EVENING

EVENING

6:00
2 CBC NEWS
4 ABC NEWS
5 ENTERTAINMENT THIS WEEK Interview with Olivia Newton-John.
6 8 NEWS
7 CBS NEWS
9 JANE GOODALL AND THE WORLD OF ANIMAL BEHAVIOR "The Baboons Of Gombe" These highly excitable animals compete ferociously for sex, territory and food, yet regard their young as precious possessions.
12 FLINTSTONES
18 BITS AND BYTES
21 STAR TREK The Enterprise is surrounded by an alien web as Spock and McCoy search for Kirk's body which was lost in space.

6:30
2 THIS WEEK IN PARLIAMENT
4 7 NEWS
12 GOOD TIMES Florida and James go off to a mountain cabin for a romantic celebration of their 20th wedding anniversary.
18 MICROPROCESSORS

7:00
2 WAYNE AND SHUSTER
4 MUPPETS Guest: Petula Clark.
5 1985 SEATTLE EMMY AWARDS SHOW
6 SNOW JOB When he learns that Renee is pregnant, Avery tries to weasel his way into her job. (R)
7 SOLID GOLD Guests: Jack Wagner, Mark Gray and Tammy Wynette, Fiona, Mary Jane Girls, Dan Hartman, Jeffrey Osborne, Frankie Valli, magician Doug Henning, Tom Petty (interview).
8 BIZARRE Sketches: Quest for laughs; a visit with the Bigot family; Tootsie auditions; a televised physical. (R)
9 NATURE "The Discovery Of Animal Behavior" Profiles of the naturalists who were among the first to study animal behavior, including John Ray, Charles LeRoy and Daines Barrington. (Part 2 of 6) (R)
12 JEFFERSONS Louise learns that a "cold-hearted monster" is planning to build a business on the site of the only neighborhood playground.
18 ENERGY EFFICIENT HOUSING
21 STAR TREK An alien culture attempts to learn of good and evil through a battle to the death.
26 LE MONDE MERVEILLEUX DE DISNEY "Le Renard en cavale" A la suite d'une pluie abondante la taniere d'une famille de renards est inondee.

7:30
2 FRONT PAGE CHALLENGE
4 MUPPETS Guest: Charles Aznavour.
6 BIZARRE Sketches: people who have everything; newscasters' auditions; a super Dave video; a Bizarre lunch store. (R)
8 JUST KIDDING Children discuss why bees buzz, their parents' jobs, and the definitive quality of a spinster. (R)
12 TOO CLOSE FOR COMFORT Muriel goes back to work as a photographer after becoming discontent with her lifestyle.
18 MONEY'S WORTH

8:00
2 DISNEYLAND'S 30TH ANNIVERSARY CELEBRATION John Forsythe and Drew Barrymore co-host this tribute to the southern California theme park. Scheduled guests include the Pointer Sisters, Donna Summer, Julian Lennon, Annette Funicello, Julie Andrews, Alabama, Debbie Allen, Peter Allen, David Hasselhoff, Marie Osmond, Roy Clark.
4 8 T.J. HOOKER Hooker solicits Stacy's help to capture a deranged killer with a penchant for mall shoppers. (R)
5 21 DIFF'RENT STROKES A little girl (Soleil Moon Frye) moves next door to the Drummonds and gradually charms Sam. (R)
6 7 COVER UP
9 WILD AMERICA Three close relatives of the giant panda are featured: the raccoon, ringtail and coatimundi.
12 MOVIE ★★★½ "The Hill" (1965, Drama) Sean Connery, Harry Andrews. POWs in North Africa are strictly regimented, some to the breaking point, by an extremely tough commander.
18 NOVA "Fat Chance In A Thin World" Some surprising answers to the question many Americans ask themselves every day -- "Why can't I lose weight?" -- are revealed. (R)
26 LE GRAND RAID: CAP TERRE DE FEU

8:30
5 IT'S YOUR MOVE When Norman takes a nighttime job, Matt uses the apartment to court his girlfriend. (R)
9 PROFILES IN NATURE
21 GIMME A BREAK Each feeling responsible for the demise of a jogger who witnessed their auto accident, Nell and singer Ray Parker Jr. plan a benefit concert for the grieving widow. (R)

8:50
9 EVENING EDITION

9:00
4 21 LOVE BOAT Isaac, Gopher and Ace enter a boxing ring to face a champ; a tutor discovers her student is dyslexic; an overprotective mother tries to be a matchmaker for her daughter. (R)
5 GIMME A BREAK Each feeling responsible for the demise of a jogger who witnessed their auto accident, Nell and singer Ray Parker Jr. plan a benefit concert for the grieving widow. (R)
6 7 AIRWOLF Hawke and Santini investigate when a country music star's life is threatened by her manager. (R)
8 MOVIE ★★½ "Bloodbrothers" (1978, Drama) Richard Gere, Tony Lo Bianco. A young man dares to break family tradition by working in a hospital ward for children rather than in the heavy construction business.
9 GREAT RAILWAY JOURNEYS OF THE WORLD "The Long Straight" Michael Frayn takes a journey across Australia.
18 ENTERPRISE "Cash On The Vine" The owners of a California winery discuss their plans to quadruple production without disrupting quality.
26 IMPACTS

9:30
5 MAMA'S FAMILY Mama comes to the rescue when the band that was expected to play at a school dance doesn't show up. (R)
18 MOTORWEEK

10:00
2 SECOND CITY 25TH ANNIVERSARY Alumni of Chicago's Second City comedy troupe entertain an audience at the Vic Theatre with improvisational sketches. Performers include Ed Asner, Jim Belushi, Mary Gross, Betty Thomas, Harold Ramis, George Wendt.
4 21 FINDER OF LOST LOVES A woman hires Cary to locate her abducted son; a man in love with a woman in a painting asks Daisy to help him locate the artist. (R)
5 NBC WHITE PAPER "John Chancellor Looks At Journalism, Warts And All" A look at the American public's perception of the press and an examination of journalistic standards and news-gathering tactics, featuring interviews with newspaper editors Ben Bradlee, (Washington Post), John Seigenthaler (Nashville Tennessean), David Hall (Denver Post) and James Squires (Chicago Tribune).
6 ST. ELSEWHERE An exhausted Morrison dreads taking the state medical exams; Chandler tries to convince a circus clown with multiple sclerosis to retire.
7 MICKEY SPILLANE'S MIKE HAMMER Hammer gets in the way of a police investigation of an international terrorist ring. (R)
9 DAVE ALLEN AT LARGE
18 SOLAR ENERGY
26 LE TELEJOURNAL

10:20
9 EVENING EDITION
26 LES NOUVELLES DU SPORT

10:30
9 MONTY PYTHON'S FLYING CIRCUS
12 WEEK'S END

10:35
26 LA POLITIQUE FEDERALE

10:45
26 CINEMA ★★½ "Au nom du pere" (1978, Drame) Gil Gerard, Jim Davis. Un journaliste remi en liberte apres 10 annees d'incarceration injustifiee tente d'empecher la repetition judiciaire semblable a celle qu'il a vecu.

11:00
2 NATIONAL
4 5 7 NEWS
6 8 CTV NATIONAL NEWS
9 MOVIE ★★½ "Man On The Flying Trapeze" (1935, Comedy) W.C. Fields, Mary Brian. A daughter helps her unhappy father stand up for his rights.
12 TWILIGHT ZONE
21 PUTTIN' ON THE HITS

11:15
4 ABC NEWS

11:20
2 6 8 NEWS

11:30
4 MOVIE ★★½ "Crossplot" (1969, Adventure) Roger Moore, Martha Hyer. An advertising agent devising a new campaign ends up in the midst of political chaos in his search for a certain girl.
5 21 SATURDAY NIGHT LIVE Host: the Rev. Jesse Jackson. Musical guests: gospel singers Andrae Crouch ("Right Now,") and Wintley Phipps ("Tell Me Again"). (R)
7 WRESTLING
12 TWILIGHT ZONE

11:35
2 SPORTSLINE

12:00
2 MOVIE ★★★ "Fort Apache" (1948, Western) John Wayne, Henry Fonda. A stubborn cavalry officer is held responsible for rampant Indian attacks against a military outpost.
12 DOCTOR WHO "The Ark In Space" Doctor Who discovers that the frozen surviving Earthlings have not been revived and are in the clutches of the wasp-like Wirrns.

12:05
6 MOVIE ★★★ "Paint Your Wagon" (1969, Musical) Lee Marvin, Clint Eastwood. During the Gold Rush days in California, a pair of prospectors share a wife bought from a Mormon at an auction.
8 MOVIE ★★½ "The Lives Of Jenny Dolan" (1975, Mystery) Shirley Jones, Stephen Boyd. When a governor's assassination is investigated by a female reporter, clues to several other homicides turn up.

12:30
7 MOVIE ★★ "Intrigue" (1947, Mystery) George Raft, June Havoc. A pilot with less-than-honorable military credentials puts a feather in his cap by exposing black-market activities in Shanghai.

1:00
5 START OF SOMETHING BIG Host Steve Allen looks at how successful people and popular things got started. This week: William Shatner, Jane Seymour, Billy Dee Williams, Janet Leigh, Henry Mancini; "The Tonight Show," the croissant, fireworks, the shopping cart.

1:30
4 AVENGERS

2:00
5 MOVIE ★★★ "Palm Springs Weekend" (1963, Comedy) Troy Donahue, Connie Stevens. Palm Springs is invaded by hordes of college students on their Easter vacation.
12 RECORD GUIDE

2:05
8 FANTASY ISLAND

2:20
7 NEWS

2:30
4 NEWS

3:05
8 WALTONS A frightened, young mother seeks refuge in the Walton home when she leaves her husband.

3:20
6 FANTASY ISLAND

4:00
5 MOVIE ★★★ "Island Of Love" (1963, Comedy) Robert Preston, Tony Randall. After tricking a gangster into putting up the money for a movie that flops, a writer and a producer head for Greece where the producer falls in love with the gangster's niece.

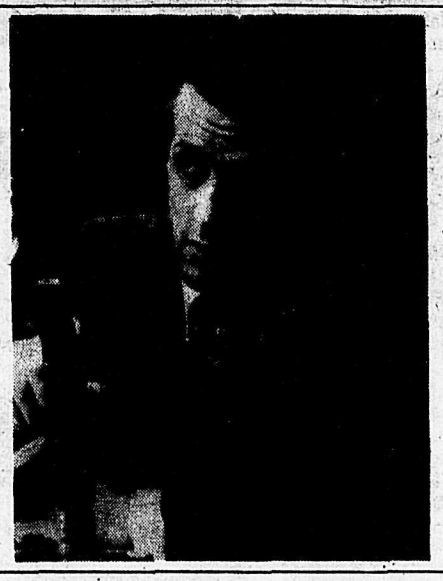

F.I.S.T.

Sylvester Stallone plays a dynamic labor leader in "F.I.S.T.," airing on "The ABC Sunday Night Movie," **SUNDAY, JUNE 16.**

CHECK LISTINGS FOR EXACT TIME

© 1985 Compulog

AIDS screening funded

The provincial government yesterday pledged $550,000 a year to the Red Cross to help set up a process to screen acquired immune deficiency syndrome (AIDS) virus out of donated blood.

STARBURN TRAVEL LTD.

COUNTRYSIDE SHOPPING CENTRE
27520 FRASER HWY.
ALDERGROVE, B.C.
856-5111

TRAVEL TALK

By MICHAEL VAN DE LAAR

Rugged natural beauty and history have replaced gold fever as the "Call of the North" these days, and there is no better way to enjoy them than an Alaska cruise. You'll see a world of impressive beauty; untouched forests and wild rivers, the awesome Mendenhall glacier and the Inside Passage, teeming wildlife, and the rich mix of Russian and native cultures with the frontier life of goldrush days. Seals, whales and porpoises play among icebergs floating in the bays and fjords, lit by the midnight sun; all make the trip unforgettable. Your Alaska cruise will take you there in all the pampered comfort you would expect from the world's foremost cruise lines travelling to "the Great Land" every summer.

The peak season for cruising Alaska is June through August, although the weather is pleasant in May and September. Dress while ashore is casual and comfortable; a raincoat and sturdy walking shoes are a must, and it is a good idea to bring along a warm coat and gloves, particularly if you plan to travel early or late in the season, as the evenings can be quite cool.

Drop by our office in the Countryside Shopping Centre and let the professionals at Starburn Travel introduce you to the last frontier.

Great Outdoors SALE-A-BRATION

Everything you want in a Lawn Tractor, including a LOW PRICE $3600.00

SALE ENDS JUNE 22, 1985

616 Hydro
- 16 HP Industrial/Commercial engine with 2-year warranty.
- Hydrostatic, single-lever control of ground speed. No shifting.
- 42" anti-scalp mower decks.
- Heavy-duty frame with flip-up hood and seat deck.

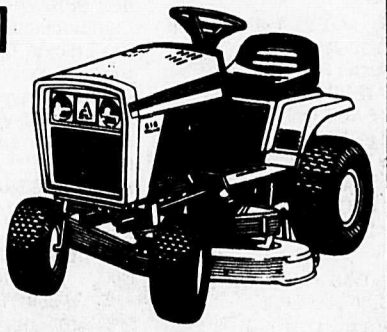

Langley Farm Implements Ltd.
23160-72nd Ave. 401 & No. 10 Hwy., Langley, B.C.
ALLIS-CHALMERS Lawn and Garden Equipment
Phone 888-6228

SUNDAY MORNING & AFTERNOON

SUNDAY

JUNE 16, 1985

MORNING

5:45
4 NOTE OF FAITH / NEWS HEADLINES

6:00
2 HOBBLEDEHOY
4 TOWN MEETING
5 SACRED HEART
6 8 MCGOWAN
12 IT'S ABOUT PEOPLE
21 INSIDE TRACK

6:15
5 WITH THIS RING

6:30
5 FAITH FOR TODAY
6 8 FILM FEATURE
7 EYE ON THE NORTHWEST
12 DIGEST
21 SIZE SMALL

7:00
4 THIS IS THE LIFE
5 EUCHARIST
6 JIMMY SWAGGART
7 WORLD TOMORROW
8 DESTINATIONS
12 FOUNTAIN OF LIFE
21 WIZARD OF OZ

7:30
4 REAL TO REEL
5 NORTHWEST ENCOUNTER
7 MUSIC AND THE SPOKEN WORD
8 ADVENTURE OUTDOORS
12 JIMMY SWAGGART
21 ADVENTURES OF PINOCCHIO

8:00
4 KIDSWORLD
5 MUSIC MAGAZINE
6 ROBERT SCHULLER
7 SUNDAY MORNING
8 CIRCLE SQUARE
9 SESAME STREET (R) ▢
21 HERCULES

8:30
2 MEETING PLACE
4 HARDY BOYS / NANCY DREW MYSTERIES
5 GARDENING WITH ED HUME
8 ORAL ROBERTS
12 DAY OF DISCOVERY
21 PROFESSOR KITZEL

9:00
5 TAKING ADVANTAGE
6 8 SEARCH
9 MISTER ROGERS (R)
12 LEN ERICKSEN
18 FABLES OF GREEN FOREST
21 ROCKET ROBIN HOOD
26 LE GRAND PRIX DU CANADA Au programme: reportage sur l'essai d'une Formule I enregistre sur le circuit Silverstone en Angleterre; la course automobile Formule I en direct du circuit Gilles-Villeneuve a l'ile Notre Dame, Montreal.

9:30
2 SPORTSWEEKEND Scheduled: Formula I Grand Prix of Canada auto racing, live from Ile de Notre Dame in Montreal.
4 VIEWPOINT ON THE NEWS
5 MEET THE PRESS Scheduled: Indian Prime Minister Rajiv Gandhi.
6 TERRY WINTER
7 FACE THE NATION
8 PETER POPOFF
9 3-2-1 CONTACT (R) ▢
12 ROBERT SCHULLER
18 STORYBOOK
21 SPIDER-MAN

10:00
4 THIS WEEK WITH DAVID BRINKLEY
5 A LOST HISTORY Host Lynn Redgrave focuses on women who have played important roles in Methodism in America. (R) ▢
6 ORAL ROBERTS
7 AUTO RACING Michigan 400, live from Michigan International Speedway in Brooklyn, Mich.
8 ROBERT SCHULLER
9 SUPERSOCCER
18 CHILDREN'S FILM FOUNDATION
21 SPORT BILLY

10:30
6 ANDY WINTERS
8 WORLD TOMORROW
12 TO BE ANNOUNCED
21 SIZE SMALL

11:00
4 U.S. OPEN GOLF Final round, live from Oakland Hills Country Club in Birmingham, Mich.
5 MOVIE ★★½ "King Creole" (1958, Musical) Elvis Presley, Carolyn Jones. A youth becomes a smashing hit when he agrees to sing in a gangster-owned New Orleans nightspot.
6 ADVENTURE OUTDOORS
8 IT IS WRITTEN
9 CAPITOL JOURNAL
12 ERNEST ANGLEY
18 MAGIC HATS / NORTH AMERICA: GROWTH OF A CONTINENT
21 100 HUNTLEY STREET

11:30
2 SPORTSWEEKEND Scheduled: U.S. Open Golf final round, live from Birmingham, Mich.
6 FOR THE RECORD
8 UP HOME TONIGHT
9 UPON REFLECTION
18 ACROSS CULTURES / READ ALL ABOUT IT

AFTERNOON

12:00
6 CANADA IN VIEW
8 JIMMY SWAGGART
9 TONY BROWN'S JOURNAL Robert Woodson, chairman of the Council for a Black Agenda, discusses his group's recommendations to President Reagan.
12 IT'S ABOUT PEOPLE
18 INTRODUCING BIOLOGY
21 WRESTLING

12:30
6 DESTINATIONS
9 MCLAUGHLIN GROUP
12 KENNETH COPELAND
18 PROJECT UNIVERSE
26 LES ATELIERS ▢

1:00
4 U.S. OPEN GOLF (CONT'D)
6 RICOCHET
8 TERRY WINTER
9 WASHINGTON WEEK IN REVIEW ▢
18 NEEDLECRAFT
21 WRESTLING
26 WOODY LE PIC (DEBUT)

1:30
5 SPORTSWORLD Scheduled: Edwin Rosario vs. Frankie Randall in a lightweight bout scheduled for 10 rounds, live from Royal Albert Hall in London; NHRA World Finals of Drag Racing (Funny Cars / Pro Stocks) from Pomona, Calif.; a look at the Indy Car Series summer schedule, including the U.S. Grand Prix and Michigan 500.
6 8 BASEBALL Toronto Blue Jays at Boston Red Sox
7 CBS SPORTS SPECIAL: FATHERS, SONS AND DAUGHTERS Former football great Bubba Smith, Boston Red Sox outfielder Dwight Evans and golf star Nancy Lopez Knight are some of the sports figures featured in this program which looks at fathers and children, and the sport that has enhanced their lives.
9 WALL STREET WEEK Guest: Edward Kerschner, chairman, investment policy committee, Paine Webber Mitchell Hutchins.
12 SUNDAY LINE
18 SEWING POWER
26 DU NEUF AU ZOO (DEBUT)

2:00
9 GREAT PERFORMANCES "Best Of Broadway" Tom Bosley hosts this tribute to the American musical theater with performances by Ethel Merman, Mary Martin, Debbie Reynolds, Anthony Perkins, Chita Rivera and others.
18 UNDERSTANDING HUMAN BEHAVIOR "Genetic Psychology"
21 REAL FISHING SHOW
26 LE JOUR DU SEIGNEUR

2:30
7 CBS SPORTS SPECIAL: SPORTS INSIDE AND OUT A close-up look at sports from a child's perspective.
12 DIGEST
18 TIME'S HARVEST
21 PROFILES OF NATURE

3:00
5 WIMBLEDON PREVIEW
7 MOVIE ★★★ "Sail A Crooked Ship" (1962, Comedy) Robert Wagner, Dolores Hart. A man becomes involved with thieves who plan to steal his ship and sail to Boston.
12 FUNORAMA
18 SOCIAL PSYCHOLOGY
21 OCEANS ALIVE
26 DES LENDEMAINES POUR L'HOMME

3:30
2 THIS WEEK IN B.C.
4 SPORTSBEAT
5 NEWSGAME CHAMPIONSHIPS
18 CALLER'S CHOICE
21 WORLD ALIVE

4:00
2 MOVIE ★★★ "The Gang's All Here" (1943, Musical) Carmen Miranda, Benny Goodman. A man's ruse of being a lonely soldier places him between two women.
4 NEWS
9 WILD AMERICA Three close relatives of the giant panda are featured: the raccoon, ringtail and coatimundi. ▢
18 JEREMY / NODDY
21 MEMORIES WITH LAWRENCE WELK "Big Band Memories".
26 LA SEMAINE VERTE

4:30
4 ABC NEWS ▢
5 CELEBRATE THE DIFFERENCES
6 8 QUESTION PERIOD
7 KIRO COMMUNITY SPECIAL: DAD AND ME RUN The Dad And Me Rain City Classic held each year on Father's Day weekend is highlighted.
9 PROFILES IN NATURE
12 HOGAN'S HEROES Col. Klink is ordered to shape up physically or ship out to the Russian Front.
18 FABLES OF GREEN FOREST

5:00
4 RACISM: NEW TIMES, NEW QUESTIONS The current national attitudes on race relations and the role of government in protecting minority rights is explored.
5 NEWS
6 8 UNTAMED WORLD A look at nature's way of keeping the wildlife population in proper balance. (R)
7 SPECIAL FRIENDS Host Bruce Jenner explores the bond between people and their pets through interviews with Dolly Parton, Gary Busey, Sid Caesar, Dyan Cannon, Sarah Douglas and Wayne Northrup.
9 THE YIN AND THE YANKEE A chronicle of magazine editor Malcolm Forbes' 2,000-mile tour of the People's Republic of China in a hot-air balloon and on a motorcycle.
12 CHIPS
18 ADVENTURES OF LITTLE PRINCE
21 GLOBAL NEWSWEEK
26 SECOND REGARD

5:30
2 HYMN SING
5 NBC NEWS
6 WEEKEND EDITION
8 BEST OF WEBSTER
18 HUNTERS GOLD

Gosling inducted in B.C. Furniture Hall of Fame

Gordon (Red) Gosling, president of Goslings in Abbotsford is being inducted to the B.C. Furniture Hall of Fame.

The presentation will be made during the 58 annual B.C. House Furnishers Golf Association tournament on June 26.

Other persons being installed to the Furniture Hall of Fame are Ernie Ullman, retired general manager of Grange Mattress Company; Frank Withers of Monarch Furniture and the buyer and manager of the Hudson Bay Company.

As well, Mr. B.C. Furniture Man of 1985 will be awarded to Andy Grange, president of Grange Mattress Company.

LAND SURVEYOR
G.C. Emerson • 530-8733
5-13698-tf

GOSLING'S — THE ACTION SPOT IN DOWNTOWN ABBOTSFORD
PARKLAND
SOFA AND CHAIR

NOW HERE'S VALUE!!! $598.00

CRAZY QUILT
BEDDING BUY!
MATTRESS ONLY
TWIN OR FULL SIZE

$99.95
PROMPT DELIVERY IN YOUR AREA
Cover designs not necessarily as shown
MARK OF FINE BEDDING RESTONIC
Mixed up fabric outside . . .
quality ResTonic construction inside.

JUST ARRIVED! ANOTHER SHIPMENT OF
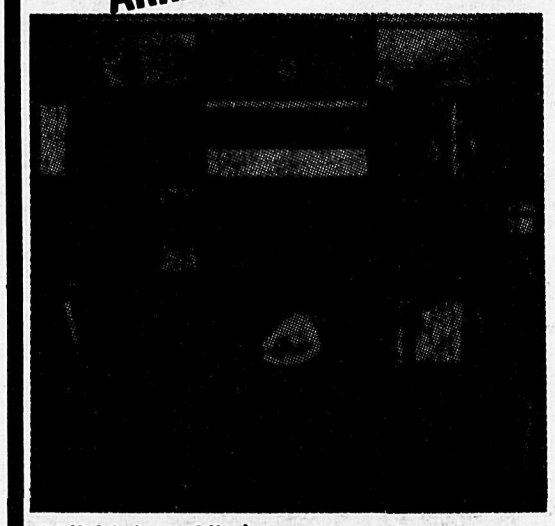
ECONOMY PRICED WALL UNITS
Pecan Finish
66" high x 9" deep
SHELF UNIT $59.95
24" wide
DOOR UNIT $64.95

Gosling's of Abbotsford
2556 Montrose Ave.
Phone 853-4401
100% Locally Owned and Operated

SUNDAY EVENING

EVENING

6:00

2 TO BE ANNOUNCED
4 TOWN MEETING "Confronting Racism"
5 ALMOST LIVE
6 8 NEWS
7 CBS NEWS
9 NOVA A report on the water problems of southern Louisiana, where 50 square miles of coastline disappeared into the Gulf of Mexico in 1981. (R)
12 BIG VALLEY
18 WILDLIFE ON ONE
21 EVERYBODY'S BUSINESS
26 SCIENCE-REALITE

6:30

5 AT THE MOVIES Scheduled reviews: "Prizzi's Honor" (Jack Nicholson); "Secret Admirer"; "D.A.R.Y.L." (Michael McKean).
7 NEWS
18 AUTO UPGRADE
21 LAURIER'S PEOPLE Guest: Edgar Kaiser, Jr. president of the Bank of B.C.
26 TROIS MILLIARDS Un regard sur la vie quotidienne dans les villages de l'ile de Madura, ou l'UNICEF appuie et supporte les programmes indonesiens de sante et d'education populaire.

7:00

2 FRAGGLE ROCK Wembley sets a genie free from its bottle, but none of its wishes comes true.
4 8 RIPLEY'S BELIEVE IT OR NOT! Featured: a man who made confetti out of money given to him by the Federal Reserve; a slave who won his freedom with a snake bite; how scientists reconstruct faces from skulls. (R)
5 PUNKY BREWSTER Punky loses a coin that's meant to help her brave a visit to the doctor; Henry hopes a televised opera will help Punky go to sleep. (R)
6 THRILL OF A LIFETIME Featured: a video game developed by young computer fanatics; a young nanny meets Donny and Marie Osmond; a criminology student speeds legally. (R)
7 21 60 MINUTES
9 OIL KINGDOMS "Kings And Pirates" Looks at the discovery of oil in the Persian Gulf and examines the ruling families, the trade routes between East and West, the pearling industry and the gold trade.
12 COUSTEAU ODYSSEY "Calypso's Search For Atlantis" Captain Cousteau explores Crete's northern coast and the volcanic island of Santorini, which were both destroyed thousands of years ago. (Part 2 of 2)
18 WESTLAND
26 TERRE HUMAINE Jeanne veut prendre soin d'Anne qui craint de perdre son enfant; Michel se confie a Leandre.

7:30

2 BEACHCOMBERS Ace hopes to spend a few quiet moments with Nick, who helped the now-famous rock star record his first song, but the women of Gibsons have other plans for their idol. (Part 2 of 2) (R)
5 DIFF'RENT STROKES Sam begs Drummond to coach his mediocre baseball team but regrets his choice when he learns he'll be sitting on the bench. (R)
6 JUST KIDDING Children discuss why bees buzz, their parents' jobs, and the definitive quality of a spinster. (R)
18 PORTRAITS OF POWER
26 LES BEAUX DIMANCHES "Festival Juste pour rire!" Extraits des meilleurs spectacles presentes dans le cadre du 2e Festival avec les invites Pierre Labelle, Les Foubracs et Michel Barrette.

8:00

2 WAYNE & SHUSTER COMEDY SPECIAL The comedy team travels back in time to meet Lady Godiva, attends an old-fashioned shoot-out in outer space and co-hosts the awards show to top all awards shows.
4 MOVIE ★★½ "F.I.S.T." (1978, Drama) Sylvester Stallone, Peter Boyle. A working-class man rises from a position as a local union organizer to attain incredible power and prestige as America's labor kingpin. (R)
5 COSBY SHOW Cliff's complaints about the oddball gifts he's received for Father's Day prompt the Huxtable children to buy him a gift they're sure he'll like. (R)
6 CAGNEY & LACEY While investigating the killing of a U.N. delegate, Chris becomes the object of sexual harassment. (R)
7 MURDER, SHE WROTE There's a murderer among a bevy of Hollywood stars gathered on an island resort to celebrate a film legend's birthday. Guests: Cesar Romero, Stewart Granger. (R)
8 KNIGHT RIDER The heir apparent to a circus hires Michael Knight to go undercover and find out who is trying to sabotage the family-run operation. (R)
9 NATURE "The Discovery Of Animal Behavior" A look at early efforts of naturalists and zoologists, including Charles Darwin, to understand the animal mind. (Part 3 of 6) (R)
12 MOVIE ★★★ "A Circle Of Children" (1977, Drama) Jane Alexander, Rachel Roberts. An affluent suburbanite feeling bored by her life and her marriage becomes a volunteer at a school for emotionally disturbed children.
18 NOVA "Nuclear Strategy For Beginners" Investigtes the origins and the dilemmas of the continuing nuclear weapons crisis.
21 TV'S BLOOPERS AND PRACTICAL JOKES Loretta Lynn and Adrian Zmed are practical joke victims; gaffes from "The A-Team" and "Days Of Our Lives." (R)

8:30

26 LE TELEJOURNAL

8:50

26 LES BEAUX DIMANCHES "Soiree Hollandaise"

9:00

2 MAGIC OF BROADWAY This salute to Broadway by the Victoria Symphony Orchestra includes pieces from "Oklahoma!," "My Fair Lady," "The Sound Of Music" and "West Side Story."
5 MOVIE ★★½ "Bloodbrothers" (1978, Drama) Richard Gere, Tony Lo Bianco. A young man dares to break family tradition by working in a hospital ward for children rather than in the heavy construction business.
6 8 SCARECROW AND MRS. KING Lee's ornery uncle, the man who raised him, is kidnapped after he's accused of murdering Amanda and Lee. (R)
7 CRAZY LIKE A FOX Harry and Harrison look into the murder of Harry's old friend, a fellow private eye who found $2 million in the Hollywood YMCA. (R)
9 MASTERPIECE THEATRE "Strangers And Brothers" Lewis Eliot recruits scientists for atomic bomb research and has an affair with Margaret Davidson. (Part 7 of 7)
18 OPENING DOORS
21 MOVIE ★★★½ "Arabesque" (1966, Adventure) Gregory Peck, Sophia Loren. When an American professor in England is kidnapped, aid comes in the form of a mysterious woman who is the mistress of an oil magnate.

10:00

2 MODERN COUNTRY The innovative architectural works of Barton Myers, George Baird, Raymond Moriyama and Boris Zerafa in Toronto are examined. (Part 2 of 3)
6 8 W-5
7 TRAPPER JOHN, M.D. J.T. looks into a possible case of child abuse; a number of maternity leaves depletes the hospital's nursing staff. (R)
9 GREAT PERFORMANCES "The Life Of Verdi" Burt Lancaster narrates this dramatization of composer Giuseppe Verdi's life, filmed in Europe. After achieving modest success in Milan with his first opera, the young Verdi faces tragic family losses. (Part 1 of 6) (R)
12 60 MINUTES
18 NATIONAL GEOGRAPHIC "Hong Kong: A Family Portrait" The Chinese lifestyle is intimately experienced through the eyes of a Hong Kong family.

10:50

26 LES NOUVELLES DU SPORT

11:00

2 NATIONAL ("The Nation's Business" will follow.)
4 5 7 NEWS
6 8 CTV NATIONAL NEWS
12 TWILIGHT ZONE Used car dealer Harvey Hunnicut buys a car from an old man, only to have the car haunt him.
21 GLOBAL NEWSWEEK

11:05

26 CINEMA ★★★ "Les sept femmes de Barbe-Rousse" (1959, Comedie) Jean Powell, Howard Keel. Un montagnard profite de son occasionnel passage en ville pour prendre femme.

11:15

2 NEWS
4 ABC NEWS

11:20

6 8 NEWS

11:30

2 SPORTSLINE
4 MOVIE ★★½ "Murder In Movieland" (1973, Mystery) James Stewart, Strother Martin. A detective delves into the sexual jungle of Hollywood to defend the husband of a fading film star.
5 GEORGE MICHAEL'S SPORTS MACHINE
7 CBS NEWS
12 NEW GENERATION

11:45

7 SIMON & SIMON A.J. and Rick search Paris for their mother and her fiance (Jean-Pierre Aumont), an international arms dealer, who have been kidnapped by African revolutionaries. (R)

12:00

2 MOVIE ★★ "Never A Dull Moment" (1952, Comedy) Irene Dunne, Fred MacMurray. A songwriter and a rancher learn to cope with a pair of lively girls.
5 MOVIE ★★½ "Harper Valley PTA" (1978, Comedy) Barbara Eden, Ronny Cox. A very liberated young mother with a great deal of sex appeal intentionally rattles the conservative viewpoint of local school board members.
9 DAVID SUSSKIND Scheduled: people who interview celebrities. Guests: Marie Brenner, Vanity Fair magazine; writer Cliff Jahr; Anthony Haden-Guest, New York magazine; Dotson Rader, Parade magazine.
12 RUSH
21 MOVIE ★★★½ "Part 2 Sounder" (1976, Drama) Harold Sylvester, Ebony Wright. A rural black family of sharecroppers struggle to build a school in Louisiana during the Depression.

12:05

6 MOVIE ★★★ "The Mountain" (1956, Adventure) Spencer Tracy, Robert Wagner. Two brothers attempt to reach a plane wreck high in the Alpines.
8 MOVIE ★★½ "Locusts" (1974, Drama) Ben Johnson, Ron Howard. A discharged World War II pilot tries to overcome his fear of flying when a swarm of locusts envelops his home.

1:00

4 NEWS

1:35

8 FANTASY ISLAND

1:45

7 NEWS

2:05

6 FANTASY ISLAND

2:15

7 CBS NEWS NIGHTWATCH

SCARECROW AND MRS. KING

Kate Jackson stars as Amanda King and Paul Stout (l.) and Greg Morton play her sons, on "Scarecrow and Mrs. King," airing **SUNDAY, JUNE 16** on CTV.

CHECK LISTINGS FOR EXACT TIME

©1985 Compulog

Dinner, theatre package offered

The Chilliwack Theatre Festival, The New Yorker Steakhouse Restaurant and Fraser Valley College have combined forces to offer a complete evening which includes a dinner certificate valued at $10 and admissin to *Distant Mountains*, an exciting summer theatre production. This offer is only available for Wednesday and Thursday night performances. The cost is $12. For more information call 792-0025. Local 431 or 476. Packages are available at the New Yorker Restaurant and at F.V.C.

SELL IT *FAST* IN THE STAR
CALL 856-8303 OR 856-5212

USED CARS COST LESS AT
SUNRISE TOYOTA

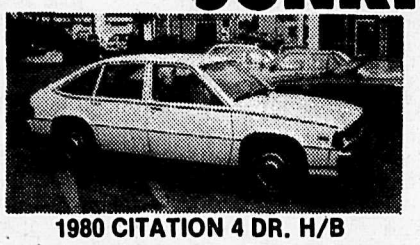

1980 CITATION 4 DR. H/B
4 cyl., auto., p.s., p.b., low kms.

1978 TOYOTA CRESSIDA
4 dr. sedan. Loaded, A/C etc.
Service records on hand.

*Several used Tercels in stock

Where Safety and Value Come First

1982 HONDA CIVIC GL
4 dr. sedan, 5 spd. Very clean.

1979 CELICA COUPE GT
5 spd., low kms. Hard to find model

* And good selection of used trucks.

FREE BASEBALL TICKETS
The first 50 test drives will get complimentary tickets to
Vancouver Canadians vs Albuquerque Dukes
JULY 2ND AT B.C. PLACE

Canada's National Award Winning Dealership
B.C.'s Oldest Toyota Dealership
SUNRISE TOYOTA LTD.
· Bank Terms Available · Leasing Available
32711 South Fraser Way
Abbotsford
Dealer Licence 5736
859-7137 or 534-2752

MONDAY EVENING

JUNE 17, 1985
Copyright - 1985 T.V. Data, Inc.

DAYTIME MOVIES

8:00
2 ★★½ "Murder My Sweet" (1944, Mystery) Dick Powell, Claire Trevor. Detective Phillip Marlowe becomes involved in a mysterious murder case.

1:00
9 ★½ "Border Phantom" (1937, Western) Bob Steele. An honest cowboy helps exonerate a girl accused of killing her uncle.

2:00
26 ★★★★ "La Grande Evasion" (2e de 2) (1963, Drame) Steve McQueen, James Garner. Durant la Seconde Guerre mondiale, les Allemands construisent des camps speciaux destines a loger les specialistes de l'evasion.

EVENING

6:00
2 6 8 NEWS
4 ABC NEWS
5 NBC NEWS
7 CBS NEWS
9 MACNEIL / LEHRER NEWSHOUR
12 THREE'S COMPANY Chrissy's big track winnings threaten to split the threesome.
18 MULTICULTURE
26 CE SOIR EN COLOMBIE BRITANNIQUE

6:30
4 7 NEWS
5 TOP STORY
8 CFL FOOTBALL Preseason B.C. Lions vs. Edmonton Eskimos
12 GOOD TIMES Thelma catches her cousin nipping at the family liquor supply.
18 CALCULUS
26 PROPOS ET CONFIDENCES Invitee: Marguerite Yourcenar. (1re de 4).

7:00
2 FOOTLOOSE IN B.C.
4 WHEEL OF FORTUNE
5 ENTERTAINMENT TONIGHT Interview with Kathleen Turner.
6 LIFESTYLES OF THE RICH AND FAMOUS Interviews with Diahann Carroll, John Hillerman, Pierre Cardin and Hollywood public relations executive Henry Rogers; also, 21st-century luxury cars and the "Unsuit" swimsuit. (R)
7 JEOPARDY
9 AUDUBON WILDLIFE THEATRE
12 TAXI Alex falls in love with Jim's old girlfriend who shows up at the garage hoping to rekindle their romance.
18 MONEY'S WORTH
21 VANCOUVER
26 LE TELEJOURNAL

7:25
26 LE POINT

7:30
2 VENTURE
4 WEEKNIGHT
5 TIC TAC DOUGH
7 SALE OF THE CENTURY
9 WILD, WILD WORLD OF ANIMALS The cobra is only one of a wide range of exotic snakes that inhabit the Indian subcontinent.
12 MARY TYLER MOORE Ted has auditioned to host a New York game show, and drives everyone up the wall with his impatience to know if he's been chosen.
18 BUSINESS OF MANAGEMENT

8:00
2 HANGIN' IN Nobody seems interested in the free birth control devices the Centre is distributing; Mike attempts to convince a young man to stop doing his girlfriend's homework for her.
4 BASEBALL
5 LOST IN THE SYSTEM A look at Washington State's foster care system and the effect of its shortcomings.
6 CHILDREN TAKE CARE Isabel Bassett and Tom Clark host an examination of the potential for accidents and crimes involving youngsters in modern society. (R)
7 SCARECROW AND MRS. KING Lee's ornery uncle, the man who raised him, is kidnapped after he's accused of murdering Amanda and Lee. (R)
9 THE HEART OF THE DRAGON A look at wedding customs in rural China and an examination of changes in traditional family structure and women's social roles.
12 MOVIE ★★½ "Little House On The Prairie" (1974, Drama) Michael Landon, Melissa Gilbert. From Laura Ingalls Wilder's book. An American wilderness family attempts to survive in the Kansas of the 1870s.
18 MUSEUM WITHOUT WALLS
26 POIVRE ET SEL Marie-Rose sacrifie un diner avec Hector pour aider une amie qui a des problemes.

8:30
2 ME AND MY GIRL
26 LOUIS RIEL Exile puis hospitalise dans un asile psychiatrique, Louis Riel n'en demeure pas moins convaincu d'etre mandate par Dieu pour sauver son peuple. (2e de 2)

9:00
2 7 KATE & ALLIE More than just the pipes need fixing when Kate falls in love with a plumber. (R)
6 MOVIE "In Like Flynn" (Premiere, Adventure) Jenny Seagrove, William Espy. While doing background research for her adventure novels, a ghost writer finds herself in the same life-threatening situations as her globe-trotting fictional hero.
9 POLDARK When Ross sets out to alleviate Jim Carter's suffering in Launceston Gaol, he stirs up trouble both inside and outside the jail.
18 NOVA An American plane equipped with a state-of-the-art eye operating theater visits various nations worldwide to exchange medical skills and information.
21 MOVIE ★★★½ "The Thomas Crown Affair" (1968, Adventure) Steve McQueen, Faye Dunaway. An insurance investigator falls in love with a wealthy crook.

9:30
2 7 NEWHART Michael hires Stephanie as the TV station's new receptionist, but when she doesn't work out he tries to find a discreet way to fire her. (R)
8 MOVIE "In Like Flynn" (Premiere, Adventure) Jenny Seagrove, William Espy. While doing background research for her adventure novels, a ghost writer finds herself in the same life-threatening situations as her globe-trotting fictional hero.

9:50
9 EVENING EDITION

10:00
2 NATIONAL / JOURNAL
7 12 CAGNEY & LACEY While investigating the killing of a U.N. delegate, Chris becomes the object of sexual harassment. (R)
9 BATTERED WIVES, SHATTERED LIVES Ed Asner narrates this documentary on wife abuse in the U.S. that looks at the courts, law enforcement practices, rehabilitation and shelter programs, and that features interviews with sociologists and victims.
18 CAMERA

10:30
18 MONEY'S WORTH
26 TROUVEZ L'ERREUR

11:00
2 4 5 7 NEWS
6 CTV NATIONAL NEWS
9 RAPE: FACE TO FACE A documentary exploring the causes and consequences of rape, featuring a confrontation between four rape victims and four convicted rapists.
12 HOGAN'S HEROES The Germans plan to show Hogan their "ultimate weapon."
21 SPORTSPAGE
26 MOZART La biographie de Wolfgang Amadeus Mozart avec Michel Bouquet, Karol Zubert et Jean-Francois Dechamp. Leopole Mozart entreprend une tournee a travers l'Europe pour faire connaitre ses deux enfant miraculeusement doues pour la musique, Wolfgang et Nanerl. (1re de 6)

11:20
6 VANCOUVER ISLAND NEWS

11:25
2 BARNEY MILLER The loveable and comical character of Det. Nick Yemana is fondly remembered by Barney and the detectives in this tribute to the late Jack Soo.

11:30
4 ABC NEWS NIGHTLINE
5 BEST OF CARSON Host: Johnny Carson. Guests: Amy Irving, Fran Tate. (R)
7 ALL IN THE FAMILY Edith refuses to stop her volunteer work at the home for the aged despite Archie's orders.
8 CTV NATIONAL NEWS
12 SIMON & SIMON A.J. and Rick's high-school reunion plans are tainted when they discover one of the alumni is involved in various criminal activities. (R)
21 SCTV

11:50
8 NEWS

11:55
2 MOVIE ★★★ "Virginia City" (1940, Western) Errol Flynn, Miriam Hopkins. Spies from the North and the South attempt to outwit each other and obtain a quantity of gold being held in Virginia City.

12:00
4 POLICE STORY A moonlighting job as an insurance claims examiner poses a conflict of interest for a robbery-homicide detective (Jackie Cooper).
7 SIMON & SIMON The Simon brothers are hired by A.J.'s former girlfriend to recover her stolen antiques. (R)
9 LATENIGHT AMERICA Host: Dennis Wholey.
21 WELCOME BACK, KOTTER

12:05
6 MOVIE ★★★ "21 Hours At Munich" (1976, Drama) William Holden, Shirley Knight. Eight Palestinian terrorists stage a shocking and bloody predawn raid upon Israeli athletes during the 1972 Olympics.

12:30
5 21 LATE NIGHT WITH DAVID LETTERMAN

12:35
8 MOVIE ★★★½ "The Front" (1976, Comedy) Woody Allen, Zero Mostel. A scheming bungler becomes the pseudo-author for the work of several blacklisted friends.

12:40
12 COLUMBO A network executive, fed up with being passed over several times for a promotion, plans to murder her boss. (R)

1:00
4 EYE ON HOLLYWOOD

1:10
7 COLUMBO Columbo tries to solve the murder of a professional football team owner. (R)

1:30
4 WEEKNIGHT
5 NEWS
21 WELCOME BACK, KOTTER

2:00
4 NEWS
12 TWO RONNIES

2:05
6 FANTASY ISLAND

2:30
7 12 NEWS

2:35
8 FANTASY ISLAND

3:00
7 CBS NEWS NIGHTWATCH

3:35
8 WALTONS Mary Ellen's ambition to become a nurse is tested by disappointment and death.

BATTERED WIVES DOCUMENTARY

Ed Asner hosts "Battered Wives, Shattered Lives," a documentary that examines wife beating. It airs **MONDAY, JUNE 17** on PBS, and will take a look at the courts, law enforcement, shelters and rehabilitation programs for victims across the country.

CHECK LISTINGS FOR EXACT TIME

©1985 Compulog

Wedding Cakes & Rental

USED SALE
Discount on all cake rentals — wedding, birthday, etc.

★ Large and small sizes
★ Wedding cakes - 3 tier serves 100 From $51.00 with top & pillars
★ Taste sample

By Charlotte

19840 - 30 Ave., Langley, B.C. **534-6966**

EDALEEN DAIRY

9593 Guide Meridian, Lynden, Wash. 98264

Phone [206] 354-5342 (1 mile south of Aldergrove border crossing)

2% MILK $1.78 US Gallon

1% MILK $1.70 US Gallon

WHIPPING CREAM US pint 90¢

ICE CREAM Vanilla, French Vanilla or Cheesecake ½ US Gallon $1.39

APPLE JUICE 99¢ ½ US Gallon $1.75 US Gallon

TRY OUR QUARTS, PINTS & HALF PINTS OF PURE APPLE, GRAPE OR ORANGE JUICE.

Many other products to choose from. Prices effective the month of June

Canadian Exchange: 25%

TUESDAY EVENING

JUNE 18, 1985
Copyright © 1985 T.V. Data, Inc.

DAYTIME MOVIES
6:00
2 ★★ "Down Argentine Way" (1940, Musical) Betty Grable, Don Ameche. A beautiful heiress follows a wealthy South American from New York to Argentina.

1:00
9 ★★½ "The Old Corral" (1937, Western) Gene Autry, Hope Manning. Eastern gangsters meet Western gunslingers when the sheriff of Turquoise City and five deputized outlaws protect the pretty witness to a mob killing from racketeers.

2:00
9 ★★★ "My Favorite Brunette" (1947, Comedy) Bob Hope, Dorothy Lamour. A mysterious woman persuades a baby photographer to become a super-sleuth.
26 "Le Coup de sirocco" (1979, Comedie) Roger Hanin, Marthe Villalonga. En 1962, l'Algerie ayant acquis son independance, une famille francaise part pour la France ou ils y connaissent divers problemes.

EVENING
6:00
2 6 8 NEWS
4 ABC NEWS
5 NBC NEWS
7 CBS NEWS
9 MACNEIL / LEHRER NEWSHOUR
12 THREE'S COMPANY Chrissy sets up a rendezvous with the man who has been sending her secret love notes.
18 FLEXIBLE READING
26 CE SOIR EN COLOMBIE BRITANNIQUE

6:30
4 7 NEWS
5 TOP STORY
12 GOOD TIMES James is sure that the new job he has been promised is the answer to the family's troubles.
18 PEOPLE'S LAW
26 PROPOS ET CONFIDENCES Invitee: Marguerite Yourcenar. (2e de 4).

7:00
2 WESTERN GARDENER
4 WHEEL OF FORTUNE
5 ENTERTAINMENT TONIGHT Interview with Kim Carnes.
6 LORNE GREENE'S NEW WILDERNESS On a small farm in southern Ontario, a moviemaker attempts to film geese as they fly in a hurricane. (R)
7 JEOPARDY
8 THRILL OF A LIFETIME (R)
9 AUDUBON WILDLIFE THEATER
12 TAXI Jim tries to convince his family that he didn't squander his inheritance by buying a run-down restaurant.
18 A MATTER OF TASTE
21 VANCOUVER
26 LE TELEJOURNAL

7:25
26 LE POINT

7:30
2 THREE'S A CROWD
4 WEEKNIGHT
5 TIC TAC DOUGH
6 E / R Sheinfeld is surprised when his father shows up unexpectedly, and Maria meets her dad for the first time. (R)
7 SALE OF THE CENTURY
8 LORNE GREENE'S NEW WILDERNESS On a small farm in southern Ontario, a moviemaker attempts to film geese as they fly in a hurricane. (R)
9 WILD, WILD WORLD OF ANIMALS This is a portrayal of the lives of wild elephants which are captured and then trained.
12 MARY TYLER MOORE Mary's Aunt Flo, a prestigious newspaper journalist, visits Mary and the newsroom staff.
18 GROWING YEARS "Preschool Physical Development"

8:00
2 THE FIFTH ESTATE A report on the treatment of child molesters in Canadian penitentiaries; the controversy between conservationists and loggers in South Moresby, an archipelago forming the southern one-third of the remote Queen Charlotte Islands.
4 THREE'S A CROWD
5 8 A-TEAM Hannibal and the Face become involved in the music business in order to protect an all-girl rock group being cheated by a record company. (R)
6 HIGHWAY TO HEAVEN
7 JEFFERSONS George takes on the seemingly easy chore of becoming a Red Robin scout leader as part of his plan to win the dry-cleaners' man-of-the-year award.
9 NOVA The story of an 11-year-old boy's battle to recover from severe burns suffered in a home accident. (R)
12 MOVIE ★★½ "Report To The Commissioner" (1975, Drama) Michael Moriarty, Susan Blakely. A rookie cop who mistakenly kills a female undercover *narcotics agent during a* shootout becomes involved in a cover-up of the incident.
18 FACES OF CULTURE
26 ALLO BOU BOU

8:30
4 FOUL-UPS, BLEEPS & BLUNDERS
7 ALICE (Series returns) Mel is caught in the middle of a public protest when he vows to demolish a nursery school and replace it with additional parking for his diner. (R)
18 FACES OF CULTURE

9:00
2 REMINGTON STEELE Laura is the target of an angry unpaid killer when she and Remington are drawn into the case of a prostitute's murdered client. (R)
4 WHO'S THE BOSS?
5 8 RIPTIDE An apparently simple missing-persons case is muddled when Kirk's past involvement with a racetrack syndicate places Cody, Nick and Boz in grave danger. (R)
6 7 MOVIE ★★ "The Other Victim" (1981, Drama) William Devane, Jennifer O'Neill. A married couple is traumatized by the wife's rape and the husband's inability to cope with the attack. (R)
9 THE MILITARY AND THE NEWS MEDIA A panel of military, media and legal specialists discusses the issue of whether and how to involve the U.S. press when an invasion is planned to support the right-wing government of a hypothetical Central American nation.
18 ENERGY EFFICIENT HOUSING
21 MIAMI VICE
26 LES OISEAUX SE CACHENT POUR MOURIR (Debut) Envoye en Australie en punition d'un manquement a l'obeissance, un jeune pretre y fait la connaissance d'une riche proprietaire.

9:30
4 HAIL TO THE CHIEF The first woman president copes with the responsibilities of her office and the complications generated by daily life with her zany family. (R)
18 PERSPECTIVES ON WOMEN

10:00
2 NATIONAL / JOURNAL
4 21 MACGRUDER AND LOUD A burned-out cop nearing retirement turns informant when he hooks up with a group of mobsters. (R)
5 REMINGTON STEELE Laura is the target of an angry unpaid killer when she and Remington are drawn into the case of a prostitute's murdered client. (R)
8 CRAZY LIKE A FOX Harry and a highly trained *German Shepherd play a* dangerous game with drug smugglers who are after the dog. (R)
9 JEAN SHEPHERD'S AMERICA The humorist travels to the Old West and is caught in a paralyzing snowstorm.
12 STREETS OF SAN FRANCISCO A witness to a robbery and a murder obstructs justice when his story gets out of hand.
26 DALLAS Ellie cede a la panique lorsqu sa sante n'est pas tres brillante et elle apprend que Jock a *deja divorce parce que sa* femme etait malade.

10:30
9 THE SPORTING LIFE Members of the Three-Quarter Century Softball League in St. Petersburg, Fla., ranging in age from 75 to 92, are profiled.

11:00
2 4 5 7 NEWS
6 8 CTV NATIONAL NEWS
9 OIL KINGDOMS "Kings And Pirates" Looks at the discovery of oil in the Persian Gulf and examines the ruling families, the trade routes between East and West, the pearling industry and the gold trade.
12 HOGAN'S HEROES An Italian agent goes along with a daring plan to photograph a Nazi installation.
21 SPORTSPAGE
26 CINEMA ★★½ "L'Oeil du monocle" (1962, Drame) Paul Merisse, Gaia Germani. En Corse, des Allemands ont fait immerger en 1944 des archives secretes et une certaine quantite d'or.

11:20
6 VANCOUVER ISLAND NEWS
8 NEWS

11:25
2 BARNEY MILLER Depressed by loneliness, Wojo solves the problem by buying a parrot, and Harris finds a publisher for his book.

11:30
4 ABC NEWS NIGHTLINE
5 TONIGHT *Host: Johnny* Carson.
7 ALL IN THE FAMILY Gloria suspects the worst after Mike's once-a-week job of tutoring a curvie college cutie turns into a twice-a-week job, at her apartment.
12 MAGNUM, P.I. *Magnum* is trapped in a time warp while attempting to clear a union leader accused of murdering a construction magnate. (R)
21 SCTV

11:55
2 MOVIE ★★ "Bad Men *Of Missouri*" (1941, Western) Dennis Morgan, Jane Wyman. The Younger Brothers find themselves on the other side of the law when they resist carpetbaggers seizing land to make way for a railroad.

12:00
4 POLICE STORY A policeman goes undercover to infiltrate a suspicious rifle club run by a bigoted gun collector.
7 MAGNUM, P.I. Magnum and Rick try to keep Higgins from learning that he is on the hit list of some African warriors seeking revenge on all soldiers in Higgins' old British regiment. (R)
9 LATENIGHT AMERICA Host: Dennis Wholey.
21 WELCOME BACK, KOTTER

12:05
6 MOVIE ★★★ "My Six Loves" (1963, Comedy) Debbie Reynolds, Cliff Robertson. A Broadway actress is adopted by six abandoned children she finds living on her property in the country.
8 MOVIE ★ "Fire Sale" (1977, Comedy) Alan Arkin, Rob Reiner. A department store owner asks a veteran hospital patient to burn his store down for insurance purposes.

12:30
5 21 LATE NIGHT WITH DAVID LETTERMAN Scheduled: veteran carnival guesser David Glovsky.

12:40
12 MCCLOUD McCloud poses as a cowboy heroin dealer in an attmept to smash an international narcotics ring. (R)

1:00
4 EYE ON HOLLYWOOD

1:10
7 MCCLOUD A woman fears she's being driven insane to prevent the details of a helicopter tragedy from surfacing. (R)

1:30
4 WEEKNIGHT
5 NEWS
21 WELCOME BACK, KOTTER

1:50
8 FANTASY ISLAND

2:00
4 NEWS
12 TWO RONNIES

2:05
6 FANTASY ISLAND

2:30
7 12 NEWS

2:50
8 WALTONS A rival lumber company threatens to run Walton and Sons out of business.

3:00
7 CBS NEWS

CRAZY LIKE A FOX

Harry (Jack Warden, l.) and Harrison clash head-on with Hollywood when they investigate the murder of Harry's friend, on "Crazy Like a Fox," which airs **TUESDAY, JUNE 18** on CTV.

CHECK LISTINGS FOR EXACT TIME

© 1985 Compulog

Aberdeen, Dunach students run

By Vivian Martens, Rochelle Leonhardt, Penny Wendy Stevenson

On Thursday, June 6, Aberdeen hosted a "fun run" with Aberdeen and Dunach participating. The top ten finishers were

Grade one and two girls: Aberdeen - Thi Wang, Elizabeth Bailey, Erin Zanen, Tina Bailey, Charmaine Nikkel. Dunach - Nathania Vike, Melissa Williams, Parveen Bhattal, Kelly Sandhoff.

Grade three girls: Dunach - Sandy Randal, Davida Vike, Robyn Gray, Laurel Toews, Mande Andrew, Maryanne Friesen, Nicke Ravendeergen. Aberdeen - Stacey Perry, Sandra Tschauner, Inderjit Khangura.

Grade one boys: Aberdeen - Paul Jesse, Warren Pilat, Daniel Flath, Randy Gill, Vince Oravec, Kevin MacDonald, Kenny Wall, Troy MacInnes. Dunach - James Reimer, Joel Van Ganen.

Grade two boys: Aberdeen - Sammy Clapham, Bobby Hayre, Shawn Zacharias, Benjamin Dyck, Carl van der Burch. Dunach - Scott Howie, Allen Wiebe, Marklin Voth, Kenneth Rahn, Joey Scherban.

Grade three boys: Aberdeen - Jeremy Carlson, Ronald Fujita, Jamie Sheaff, Ryan Jesse, David Metzger, David Higgins, Greg Stevens. Dunach - Daniel Janzen, Kevin Rahn, Billy Vantilborg.

Restaurant, motel opens next week

LANGLEY - City mayor Reg Easingwood will officiate at a ribbon cutting ceremony here on Friday, June 21 when the Best Western Langley City Motor Inn and ABC Family Restaurant will be celebrating their grand opening. Complex is located at the corner of Glover Road and No. 10 Bypass.

INTRODUCTORY OFFER

NEW BONTEMPI ORGAN

TWO KEYBOARD
FUN FILLED
AUTOMATIC CHORD

A SUPER BUY AT
$599

Sound of Music

20251 Fraser Hwy., Langley 534-9296
Seven Oaks 859-0400
Guildford 588-7606

WEDNESDAY EVENING

JUNE 19, 1985
Copyright · 1985 T.V. Data, Inc.

DAYTIME MOVIE
8:00
2 ★★ "Count Five And Die" (1958, Drama) Jeffrey Hunter, Nigel Patrick. During World War II, an American spy attempts to deceive the Germans into thinking that Holland will be the site of the Allied invasion.

EVENING
6:00
2 6 8 NEWS
4 ABC NEWS
5 NBC NEWS
7 CBS NEWS
9 MACNEIL / LEHRER NEWSHOUR
12 THREE'S COMPANY The roommates throw a lavish party to help Furley snare a beautiful blonde.
13 WOMEN AND VIOLENCE
26 CE SOIR EN COLOMBIE BRITANNIQUE

6:30
4 7 NEWS
5 TOP STORY
12 GOOD TIMES Florida's dream of finally getting her high school diploma is clouded by James' opposition to the idea.
26 PROPOS ET CONFIDENCES Invitee: Marguerite Yourcenar. (3e de 4).

7:00
2 BASEBALL Pittsburgh Pirates at Montreal Expos
4 WHEEL OF FORTUNE
5 ENTERTAINMENT TONIGHT Interview with James Brolin.
6 JEFFERSONS George takes on the seemingly easy chore of becoming a Red Robin scout leader as part of his plan to win the dry-cleaners' man-of-the-year award.
7 JEOPARDY
8 CHILDREN TAKE CARE Isabel Bassett and Tom Clark host an examination of the potential for accidents and crimes involving youngsters in modern society. (R)
9 AUDUBON WILDLIFE THEATER
12 TAXI Louie is worried his blind girlfriend will no longer love him if an operation to restore her sight is successful.
13 AUTO UPGRADE
21 VANCOUVER
26 BASEBALL Les Pirates de Pittsburgh visitent les Expos de Montreal

7:30
4 WEEKNIGHT
5 TIC TAC DOUGH
6 WKRP IN CINCINNATI A surprise telephone call from his ex-wife has Johnny convinced he's finally going to be free of alimony payments.
7 SALE OF THE CENTURY
9 WILD, WILD WORLD OF ANIMALS Once faced with extinction because of the use of DDT, the falcon is now making a comeback.
12 MARY TYLER MOORE Ted's wish finally comes true when he is invited to reign as Grand Marshal for the circus parade.
13 ENTERPRISE "Hard News" The conflict between Ted Turner's Cable News Network and the joint all-news venture of ABC and Group W, called the Satellite News Channel, is presented.

8:00
4 8 FALL GUY Colt becomes the new bodyguard for one of the world's wealthiest women and faces a series of dangerous challenges. (R)
5 HIGHWAY TO HEAVEN
6 MOVIE ★★ "This Time Forever" (1980, Romance) Claire Pimpare, Vincent Van Patten. A French-Canadian girl falls in love with a brash American college student studying in Montreal.
7 CHARLES IN CHARGE Charles is faced with a plethora of problems when Lila begins wearing make-up, the boys want to keep a stray dog, and he has to decide who gets his spare Springsteen concert ticket. (R)
9 MARK RUSSELL The bipartisan satirist presents his latest comic views on current events and politics.
12 MOVIE ★★★ "Red Sky At Morning" (1971, Drama) Richard Thomas, Claire Bloom. During World War II, a youth is suddenly forced to say good-bye to adolescence and becomes head of the household for his war-widowed mother.
13 OPENING DOORS

8:30
7 E / R Sheinfeld is surprised when his father shows up unexpectedly, and Maria meets her dad for the first time. (R)
9 SEATTLE STAGES John Gilbert hosts this special which vividly recalls the history of Seattle's live theater.

9:00
4 21 DYNASTY International photographer Lady Ashley Mitchell (Ali MacGraw) sets her sights on Blake; meanwhile, Daniel Reece woos Krystle and Alexis tells Amanda to stay away from Dex. (R)
5 FACTS OF LIFE Tootie and Natalie are at odds when Natalie expresses her honest opinion of Tootie's entry in a writing contest. (R)
7 TO BE ANNOUNCED
8 ST. ELSEWHERE A world-famous physician visits his old friend Auschlander and seeks a kidney donor for an African boy; Craig and Ehrlich try to remove an explosive bullet from a wounded woman. (R)
9 A CELEBRATION FOR HANDEL AND BACH Tony Randall hosts this tribute to the two German composers on the 300th anniversary of their birth, featuring performances at the Pennsylvania Academy of the Fine Arts including Bach's Magnificat in D Major and a suite from Handel's "Royal Fireworks Music."
13 NOVA "Alcoholism: Life Under The Influence" The medical, historical and social dimensions of the complex disease are investigated.

9:30
2 INSIDE BASEBALL
5 DOUBLE TROUBLE Allison's fashion article in the school newspaper gets rave reviews, prompting her to consider a writing career. (R)
26 FESTIVAL INTERNATIONAL DE JAZZ DE MONTREAL

10:00
2 NATIONAL / JOURNAL
4 8 HOTEL Peter and Billy try to persuade a teen-age prostitute to abandon her trade; a magazine interview with Mrs. Cabot goes awry; a hotel employee meets her new brother-in-law for the first time. (R)
5 ST. ELSEWHERE A world-famous physician visits his old friend Auschlander and seeks a kidney donor for an African boy; Craig and Ehrlich try to remove an explosive bullet from a wounded woman. (R)
6 RIPTIDE An apparently simple missing-persons case is muddled when Kirk's past involvement with a racetrack syndicate places Cody, Nick and Boz in grave danger. (R)
7 CBS REPORTS "Terrorism: War In The Shadows" Walter Cronkite examines the increasing levels of violence caused by terrorist factions throughout the world, reports on America's efforts to defend itself against possible domestic aggressors, and talks with experts about how and when to fight terrorism.
9 PLOWING UP A STORM Richard Reeves narrates this chronicle of U.S. farm protest movements from the forming of the Grange in the 1860s to a present-day foreclosure sale. Archival film, photographs, newspaper accounts and cartoons are combined with interviews.
12 STREETS OF SAN FRANCISCO When a distraught rape victim shoots and kills one of her attackers, she finds herself charged with first degree murder.
13 THREAT OF NUCLEAR WAR "Nuclear Arms: Let The People Know" Guest: Harvard President Derek C. Box.
21 KNOTS LANDING
26 LE TELEJOURNAL

10:25
26 LE POINT / LA METEO

10:30
13 WESTLAND

11:00
2 4 5 7 NEWS
6 8 CTV NATIONAL NEWS
12 HOGAN'S HEROES The Heroes steal a Luftwaffe code book, but can't get the information to London.
21 SPORTSPAGE
26 CINEMA ★★★★ "La Garconniere" (1960, Comedie) Jack Lemmon, Shirley MacLaine. L'un des employes d'une importante compagnie d'assurances prete la cle de sa garconniere a quelques-uns de ses patrons, pour leurs aventures amoureuses.

11:20
6 VANCOUVER ISLAND NEWS
8 NEWS

11:25
2 BARNEY MILLER Levitt panics when a spare desk is removed from the office, while a doctor and a lawyer argue over an unsuccessful thief.

11:30
4 ABC NEWS NIGHTLINE
5 TONIGHT Host: Johnny Carson.
7 ALL IN THE FAMILY Archie and Mike lock horns over the soon-to-be-born baby Stivic's religion -- or lack of it.
9 MARTHA MITCHELL OF POSSUM WALK ROAD: QUILTMAKER Quiltmaker Martha Mitchell of Huntsville, Texas shares her quilting techniques and designs.
12 NIGHT HEAT O'Brien and Giambone investigate three brutal murders that have terrorized the city. (R)
21 SCTV

11:55
2 MOVIE ★★★ "They Died With Their Boots On" (1941, Western) Errol Flynn, Olivia de Havilland. The events that led up to the Battle of Little Big Horn involving General Custer and Chief Sitting Bull are explored.

12:00
4 POLICE STORY A police officer (Cleavon Little) comes face-to-face with a gun-wielding drug addict holding up a store.
7 NIGHT HEAT After picking up a suspected rapist, O'Brien and Giambone have trouble finding a victim to identify him. (R)
9 LATENIGHT AMERICA Host: Dennis Wholey.
21 WELCOME BACK, KOTTER

12:05
6 MOVIE ★★ "Wild Prairie" (1975, Documentary) Narrated by Larry Jones. Features the rugged and expansive prairies of the American Southwest that are filled with wildlife.
8 MOVIE ★★½ "Night Games" (1974, Drama) Barry Newman, Susan Howard. An unconventional lawyer defends a wealthy woman accused of murder.

12:30
5 21 LATE NIGHT WITH DAVID LETTERMAN Scheduled: filmmaker John Waters.

12:40
12 MOVIE ★★ "Night Of The Claw" (1982, Horror) Robert Lansing, Neeta Talbot. A man is faced with the destructive capabilities of his own technology in an isolated, tropical town. (R)

1:00
4 EYE ON HOLLYWOOD

1:10
7 MOVIE ★★½ "Goldenrod" (1977, Drama) Tony LoBianco, Gloria Carlin. A rodeo star is forced to re-evaluate his life following a tragic accident that claims his career and his happy marriage. (R)

1:30
4 WEEKNIGHT
5 NEWS
21 WELCOME BACK, KOTTER

1:35
8 FANTASY ISLAND

2:00
4 NEWS
12 TWO RONNIES

2:05
6 FANTASY ISLAND

2:30
7 12 NEWS

2:35
8 WALTONS A mountain legend becomes a terrifying reality for Olivia and two of her children.

3:00
7 CBS NEWS NIGHTWATCH

Movie Ratings

Outstanding	★★★★
Excellent	★★★½
Very Good	★★★
Good	★★½
Not Bad	★★
Fair	★½
Poor	★

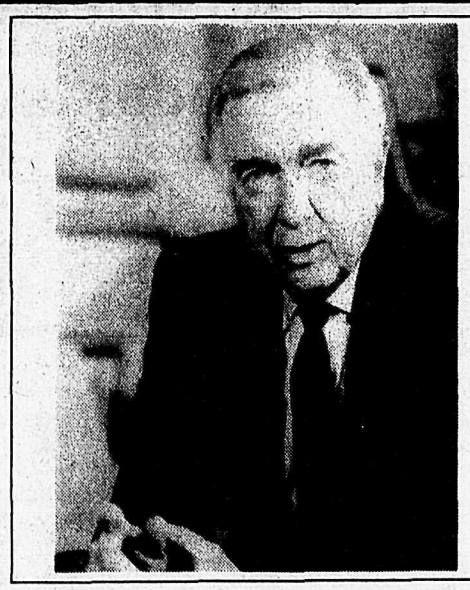

WALTER CRONKITE REPORTS

Walter Cronkite travels to Europe and the Middle East to examine the growing war of terrorism, on CBS Reports: "Terrorism: War in the Shadows," **WEDNESDAY, JUNE 19.**

CHECK LISTINGS FOR EXACT TIME

© 1985 Compulog

Concerts to aid famine relief

LONDON - Band Aid, the rock group that has raised millions of dollars for Ethiopian famine victims, plans two giant concerts next month on both sides of the Atlantic.

David Bowie, Mick Jagger and Paul McCartney will be among more than 20 acts appearing in London July 13.

At the same time, stars including Eric Clapton and Stevie Wonder will perform in Philadelphia.

Plans are being made for world-wide television broadcasting of the relief concert.

SELL IT *FAST* IN THE STAR — CALL 856-8303 OR 856-5212

FATHER'S DAY SPECIALS
FROM UNGER'S

EXCELLANT SELECTION OF OCCASIONAL CHAIRS AND RECLINERS . . .

SPECIALLY PRICED FOR DAD'S!!!

Shop Early For Best Selection

32659 South Fraser Way (ACROSS FROM OVERWAITEA)
OPEN MONDAYS

UNGER APPLIANCE & FURNITURE (1973) LTD.

859-7145
TERMS AVAILABLE
FREE DAILY DELIVERY

"Our Name Is Our Promise To You"

SuperValu

FRESH PORK

Picnic Shoulder

Whole or Shank Portion
Bone-in

$1.52 kg.

69¢ lb.

KRONA

Margarine

1 lb. prints
454 g.

99¢

Limit of 4 per customer

WESTONS
HOMEMADE STYLE

White Bread

570 g. loaf

59¢

Limit 6 loaves per customer

MINUTE MAID
CONCENTRATED

Lemonade

Pink
or
Plain

79¢

355 ml.

REGULAR OR DIET
SOFT DRINKS

Pepsi or 7-Up

58¢

750 ml. Bottle
Plus Deposit

VIVA

Paper Towels

Assorted Colors

2 Roll Pkg.

$1.08

CALIFORNIA

Fresh Broccoli

$1.06 kg.

48¢ lb.

CAPRI

Bathroom Tissue

4 Roll
White Only

Limit 12 Pkg. per customer order

$1.29

SuperValu

Prices effective Wed., June 12 to Sat., June 15, 1985
We reserve the right to limit sales to retail quantities.

ALDERGROVE CENTRE MALL ONLY

Open Sunday
11 to 5 p.m.

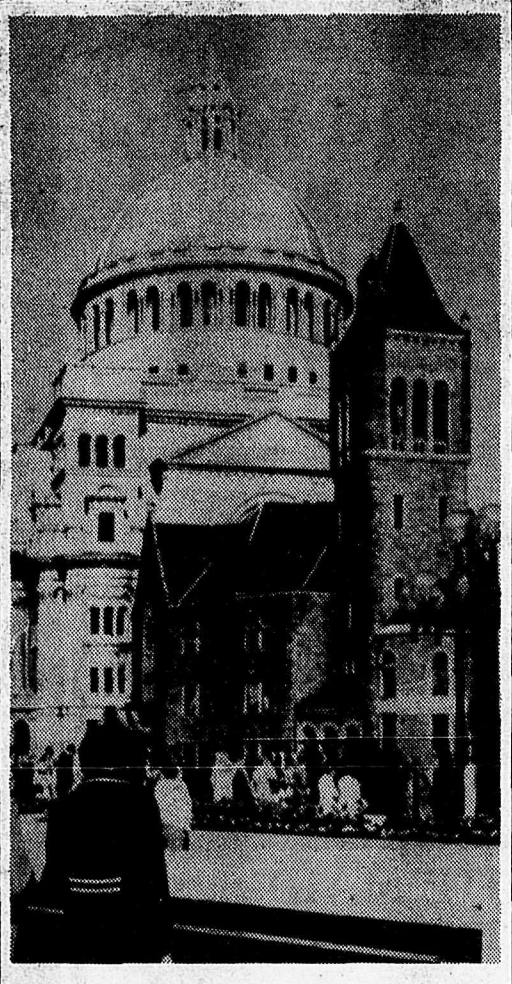

Several thousand Christian Scientists gathered June 3 in Boston for their church's annual meeting. The denomination's historic 1894 Mother Church was the setting as members were reminded by incoming church president Robert Mitchell of Edinburgh, Scotland, of Christ Jesus' counsel, "What I say unto you I say unto all, Watch." This was echoed in the meeting's theme of "spiritual observation."

Local congregations celebrate sixtieth

By Rev.
WAYNE WATTMAN

The celebration festivities of the 60th anniversary of the United Church of Canada were highlighted Sunday, June 9, by dramatic presentations and public recognition of new members in the Mt. Lehman and Aldergrove United churches.

At Mt. Lehman, the congregation welcomed two new members, Suzanne Kingman on confession and baptism and Tracy Bond on confirmation. Vignettes expressing fictionalized conversations centering around the union of the entire Congregational and Methodist churches and two-thirds of the Presbyterian church in Canada on June 10, 1925, were given in impromptu style by Beverly Boniface and the minister. The message was "Three, or Four, or More", noting that since in 1968 the Evangelical United Brethren joined the uniting churches, and conversations had been held with the Christian Church (Disciples of Christ) in Canada but have just now broken off.

At Aldergrove, the entire service centered around a fuller presentation of seven vignettes, given by the "Aldergrove United Mighty Art Players", under the direction of *Star* correspondent Lorill Shier, who edited and adapted the original scripts, rewriting them for local situations. The cast included Gay Guthrie, Nev Hall, Stan Ross, Harvey Schultz, Al Sawatzky, Mel Larsen, Wayne Wattman, and director Shier. The humorous "message in drama" was well-presented and received.

The celebration was enhanced with a processional preceded by six colorful historic banners, especially created for the occasion by Jane Huff. The banners depicted the identity of the churches contributing to the original United Church and subsequent unitings, climaxed by a most striking banner "We Are One in The Lord" on which the seal of the United Church of Canada was emblazoned.

New members were publicly recognized and welcomed. They included Lorill Shier on confession of faith and baptism, Debbie LaRose on confirmation, and the following upon transfer of church letter: Jack Shenton, Lynne and Glen Shipley, Win and Alan Birchard, and Henny Sotet. Other candidates received by the official board the previous Sunday who were unable to be present and will be recognized this Sunday are Ellen and Orville Cassidy, Tanya Cassidy and Laura Sawatzky.

The festivities were capped by receptions in both churches: notably, a homemade "finger - lickin' - good" 60th anniversary cake was provided inMt. Lehman by one of the members.

Arrangements were under the direction of the special events commissions of both churches, as the Aldergrove - Mt. Lehman pastoral charge joined thousands of sister churches in the joint-observance of the completion of sixty years of united fellowship in the United Church, which has become the largest single body of protestant expression of the Christian faith in Canada.

4-H juniors hold demos

By
DENNIS RANKIN

FORT LANGLEY - Junior 4-H members demonstrated last Friday night in the United Church hall. Over fifty learned to make root beer, reviewed first aid procedures, and practised sign language. These three topics topped those staged by the eight teams taking part in the Langley district finals.

Seventeen junior 4-H members and two four-footed accomplices delighted the audience and impressed a panel of judges with their chosen activities. The panel consisted of Judy Thom, former leader of the Langley Lamb and Woolcraft Club, Laurae McNally, a Surrey school trustee, and Jack Caplette from the Langley Toastmasters. Kira Rankin served as the emcee for the evening.

First place among the teams went to Michael and Brian Thorne from the Otter Lamb club whose topic, *Talking Hands*, had the audience using sign language. The brothers are repeat winners, from last year. The team from Langley Beef, Gail Anderson, Lori Ormrod, and David Woods demonstrated life saving skills. Lynn Ingeberg and Tanya Ziyone from the Otter Beef club presented the art of making root beer.

Danny Pool and Erik Skaaning from the Langley Dairy club shared the recipe for party surprises or cone cakes. Another delicious topic was the 'clod cooking' of chocolate balls by the Otter Horse club's Denise and Sara Allen. Both teams had numerous samples to contribute to the evening's refreshments.

Another team from that club showed how to bathe a dog. Leah and Susan Chenier were accompanied by two loyal and patient miniature collies. Stacey Apostoluk and Nicky Ouellette, on the other hand, showed the fun to be had making and working with playdough. This team represented Langley Lamb and Woolcraft.

The final team for the evening, came from the Langley Capra Kids. Kelly Drever and Victoria Simpson showed how to make pysanky or the art of Ukrainian easter eggs.

The next stop for the top juniors will be at the regional finals to be held this year in the Matsqui area on June 21.

If you should like to come and see more of this type of action, come out June 28 to see the seniors take part in the district finals. Langley also will host the regional finals on July 12. Both are to be held at the United Church in Fort Langley.

Happy Valley Nursery
Our Pride is Growing

HAPPY VALLEY NURSERY
Open Mon. to Sat.: 9 am. to 8 pm.
& Sundays : 10 am. to 8 pm.
1264 McCallum Rd., Abbotsford
[A QUARTER MILE SOUTH OF HWY. #1]
859-9436

Container Roses
FREE ROSE
FERTILIZER SPIKE
WITH EVERY ROSE!
Reg. $4.99 — NOW $3.99

Green Cross Funginex
250mL.
Reg. $9.99
$6.99

Safer's Insecticidal Soap
SAFE! Natural insecticide for use on roses and your vegetables.
250 mL. Reg. $5.29. $3.99

Green Cross Hose-End Dial-A-Spray
In metric - takes the mystery out of metric.
Reg. $15.99
$11.99

Corry's Slug & Snail Bait
Long-lasting - rain will not wash away.
1.02 Kg. Reg. $3.99. $2.89

Deadline - One last meal for slugs!
SAFE FOR PETS.
for new & more effective control.
473mL. Reg. $4.49
$2.99

Bait Stations
Keeps bait out of reach of children and pets.
each 50¢

"BAIT 'EM-BRELLA"

BARK MULCH NOW IN!
$2.50 per bag filled. $40.00 per pickup truck filled.

Heritage Valley wedding for Shaw-Schmur

CLEARBROOK - Margaret Denise Shaw wore a cream satin wedding dress with a tiara of carnations for her wedding on Saturday afternoon, May 25. Her bouquet was pink and white carnations.

The bride was given away in marriage by her father, Dr. Dennis Shaw of Oxford, England.

She exchanged wedding vows with Walter Schmur in front of the justice of peace at Heritage Valley, Abbotsford.

Witnesses were Leona St. Laurent of Abbotsford and Kenneth Shaw of Calgary.

Jim Scantland was the master of ceremonies and Dr. Edgar Shaw of Ottawa proposed the toast to the bride. Music was provided by members of the Fraser Valley Symphony, Rosalind Kobley, Julia Toews and Bernie Duerksen.

The newlyweds travelled to Vancouver Island after the wedding. They will reside at Mission.

Walter Schmur is a sales representative for the Aldergrove Star.

White-Bettcher wed in United Church

ALDERGROVE - Melody-Anne White and Dwight Fredrick Bettcher were married on June 1 in Aldergrove United church.

Parents are George and June White of Bradner Road, and Fred and Lynda Bettcher of 266B Street.

Rev. Wayne Wattman officiated. The bride and groom repeated the vows said by the bride's parents on their wedding day. The bride graduated from Abbotsford senior secondary and the groom graduated from Aldergrove senior secondary.

Given in marriage by her father, the bride wore her mother's three tier lace crinoline with pearls dotted on the bodice and a scoop neckline. Her waist length veil fell from a circlet of white daisies.

Melody-Anne's bridal bouquet consisted of pink and white roses surrounding a pale mauve orchid. The theme of the wedding was blue and white; with gold candelabra supporting blue candles with an assortment of cascading flowers, one on either side of the alter.

Maid of honor was Yvonne Musch, bridesmaids Heather Bettcher (sister of the groom), Allison White (cousin of the bride). Best man was Trevor Bettcher (brother of the groom), ushers Allan Alderson and Michael White (brother of the bride).

Flower girl was two year old Lisa Anderson and ring bearer five year old Steven Anderson; guest book attendant Janice White. Master of ceremonies was Garth Bean for the reception at Aldergrove OAP hall.

Following a trip to Hawaii the couple will live in Clearbrook.

Women Aglow meet

The Surrey Women's Aglow Fellowship, an interdenominational organization for women of all ages, will be meeting on Thursday, June 20 at 9:45 a.m. Coffee and Fellowship prior to the meeting at 9:15 a.m. and there is baby sitting available.

Guest speaker will be Pauline Bordon of Surrey Aglow Board. Our fellowship meeting will be held at Peoples Full Gospel Fellowship hall, 14456 104A Avenue, Surrey. For further information please call 525-6883 or 536-2842. Please bring something to share for lunch after meeting.

Volunteers sought

LANGLEY - Volunteers are needed by the Valley Therapeutic Equestrian Association. Anyone with a love of horses and children should contact Rita at 576-1779 or the stables at 888-1262.

ALDERGROVE CHRISTIAN ACADEMY
is now accepting applications for the fall term. Low pupil/teacher ratio, qualified teaching, opportunity to accelerate. Limited enrolment.
856-3848 or 852-2312
24-19766-3

EVERYTHING YOU NEED FOR
POOLS & SPAS

LANGLEY BY-WATER LTD.
5958 - 200th STREET, LANGLEY
SALES AND SERVICE
TUESDAY 533-3474 SATURDAY

Nundal appointed to CFVRD

MURRAYVILLE - As Langley district's third representative board member to the Central Fraser Valley regional district, councilors here confirmed the re-appointment of Elford Nundal this week.

New alderman Patrick Boyle was named as Nundal's substitute replacement.

Aldermen John Rennie and alternate Len Fowler will represeent Langley council on the Greater Vancouver regional district's parks board.

Poor transport safety

PRINCE GEORGE - Of the 203 commercial vehicles stopped at a recent roadside check here, only 67 passed inspection. Of the remainder, 133 failed and 43 had to be taken out of service on orders from police and highways ministry personnel.

Obituaries

KENNEDY - Veronica Antoinette Kennedy (nee Suke) passed away Thursday, June 6, 1985. She is survived by her loving husband, Thomas; five sons, three daughters and nine grandchildren. Funeral services were held at St. Joseph's Roman Catholic church in Langley. Reverend Father Terry Bileski officiated. Arrangements were by First Memorial Services Ltd. Sincere thanks to friends, neighbors and relatives for their support. Thanks also to the nursing staff at Abbotsford MSA hospital. Donations to the Cancer Society in Mrs. Kennedy's name were very much appreciated.

MARTENS - Passed away on June 4, 1985, Walter Martens in his 55th year. Late of 3064 - 248 Street, Aldergrove, Mr. Martens is survived by his son Jim of Aldergrove; one brother Nick of Surrey; nieces, nephews, aunts, uncles and cousins. Funeral service was held from the Chapel of Henderson's Langley funeral home on Monday, June 10 at 1:30 p.m. Rev. Wayne Wattman officiated. Interment in Valley View Memorial Gardens, Surrey.

This lady made her funeral arrangements this morning...
...and she's playing golf this afternoon. Making funeral arrangements in advance is not an unusual thing to do. In fact, it's one of the nicest things you can do for your family, for it removes the burden of decision-making from their shoulders at a difficult time.
For complete information about prearranged funerals, see us at any time.
HENDERSON'S FUNERAL HOMES LTD.
Member THE ORDER OF THE GOLDEN RULE
"People Helping People"
20786 Fraser Hwy., Langley 530-6488
45901 Victoria Avenue, Chilliwack 792-1344

WORSHIP IN CHURCH

Bradner Presbyterian Church
5275 Bradner Rd.
Morning Worship 10:30
Sunday School 10:30
Youth Group:
Wed. eves. 7-9 p.m.
Pastor David Webber
856-3166 Res. 852-3384
22-19752-tf

Evangelical Free Church
26982 Fraser Hwy.
(Upper Floor)
Corner of
270 St. & Fraser Hwy.
(Just west of Smitty's)
Worship & Children's Church 10:30
Rev. Ingmar Jacobsen
Pastor
856-1985 or 574-0811
22-19701-tf

Anglican Church
(Four Saints Langley)
St. Dunstan's
Aldergrove
Worship Service and Church School - 11 a.m.
On 271 St. just south of Fraser Hwy.
Rev. David Reuss
Minister
St. Alban's Otter
Worship Service and Church School - 9:30 a.m.
Church Office: 534-6514

ALDERGROVE UNITED CHURCH
2623 - 272 St.
856-8675
Sunday school: 9:30 a.m.
Morning worship: 11:15
15-95334-tf

CHRISTIAN SCIENCE SOCIETY
7221 - 198B St., Langley
11:00 Sunday Service
11:00 Sunday School
8 p.m. Wednesday
Evening Meeting
All Are Welcome

SOUTH OTTER MENNONITE BRETHREN CHURCH
2013 - 248 St., Aldergrove
Sunday School 9:45 a.m.
Worship Service 11 a.m.
Pastor Carl Bracewell
Church Office: 856-6113
24-14832-tf

IMMANUEL LUTHERAN CHURCH
3232 - 272 Street
Family Study Hour
9:15 a.m.
Worship Service
10:30 a.m.
Everyone Welcome
856-4710

ALDERGROVE BAPTIST CHURCH

28163 Swensson Ave.,
Aldergrove 856-1413
Rev. Samuel McCallum
SUNDAY SERVICES
Bus transportation provided. Nursery facilities avail.
9:45 a.m. - Bible school (nursery to senior classes)
11:00 a.m. - Worship Service
6:30 p.m. - Evening Service
Listen to Bible Reflections
8:30 p.m. Sunday on CFVR Radio
A FAMILY OF FAMILIES. COME GROW WITH US.

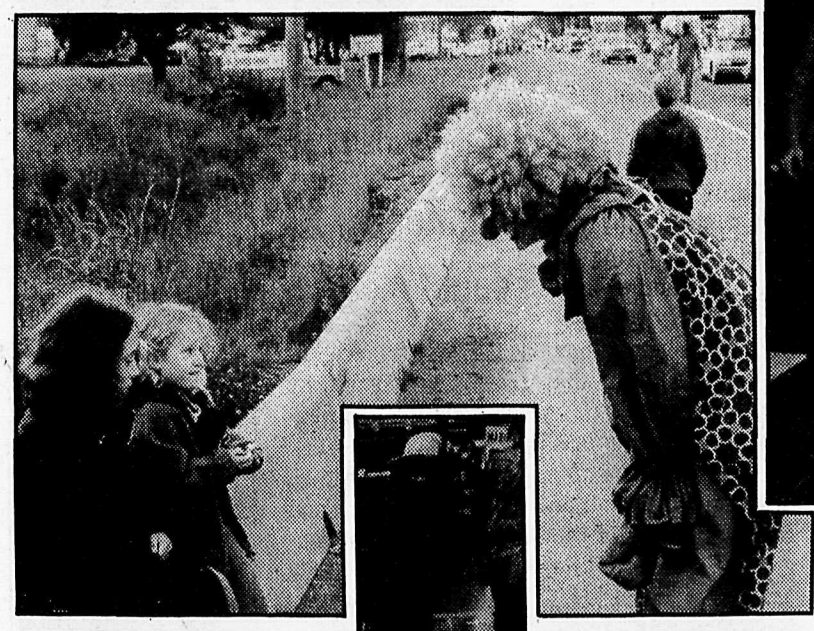

Continued from page 2

display.Thanks to Louise Kenwood for the enthusiasm.

If any of you missed the W J Mouat School Jazz Choir, you missed a real treat. This group is a must-see.

A big hit with the younger set was the excellent face-painting done by Tammy Ray. She also arranged the clown and Cookie Monster appearance. If you saw the very young ones tagging along with them, it was like seeing them meet their idol.

The Aldergrove Choral Group was very well received by the crowd. Their performance was excellent and we look forward to seeing more of this entertaining group. Thanks to Pat Prozesky and his wonderful singers.

The carpet bowling demonstration was not very well attended by spectators, but the bowlers themselves enjoyed the event.

Apologies go to Vicki O'Connor for the slip-up on the organizing for her dog obedience demonstration. When all was said and done though, her show was impressive and enjoyed by all.

Thanks to the Lutheran Church Women for their tea, held at the church.

The ladies of Century 21 Paris Realty are to be commended for their delicious tea and scones served.

The Expo 86 booth was manned by Eleanor Parkinson, who is our newly trained Super Host instructor. Plan to get your business employees into her training sessions in preparation for Expo '86.

Our apologies to the people who were looking forward to playing bingo. Due to circumstances beyond our control, it was cancelled.

The horseshoe tournament run by Brian Turnquist was well attended. There were 24 teams entered and many interested spectators.

Peerless the Magician was a great success with the children. Thanks to Mr. Perranto for his show, jewellery display and the fancy balloons.

The cairn and plaque dedication at Aldergrove Park was handled by Mayor Nundal. He gave a brief history of the park. Ray Amundson gave a history of the Aldergrove Agricultural Ass'n. The Association would like to thank Harry Hunt for all his work in the past. The plaque was unveiled by Fred and Elizabeth Dreger, who have been active mambers of the Association since 1945.

As in the past, the Aldergrove Volunteer Fire Department put on a soaking good performance. Thanks also for their effort in putting up and taking down our Festival Days signs at each end of town.

Our entertainment at Countryside Mall did not turn out as well as hoped. With the continued support of the merchants and their management company, this will be improved on.

The Legion BBQ and dance was well attended and enjoyed by everyone. The Festival Days button draw was won by a local lady, Ellen Anker. Congratulations Ellen, and enjoy your Expo 86 tickets.

Continued on page 31

Pie bake-off winners

ALDERGROVE - At the Festival Days pie baking contest, in the single crust category the winners were Alice Fletcher, "Annabelle", and Marlene Ambrosio.

In the double crust Mary Milles won first, second was Kathy Dickinson and third Laura Dixon.

Judges were Marna Blades of Atwater Insurance and Dick Wilson of Sunshine Texaco.

Festival was a blast!

Continued from page 30

Thanks to Walter Sobol for arranging and driving the courtesy van. The van was available, free of charge, to the dance patrons who felt it wiser not to drive home.

Thanks to Frank at Langley Budget Rent A Truck for his co-operation.

Carol Krawchshyn is to be commended on organizing the Walk and Run again this year. In spite of the fact this event was missed from the program, 38 people turned out for the 8km walk. Best time went to Neale Davie at 30:33, first female to cross the line was Candy Hague at 37:32. Second place was Victor Kirkman, third George Mailer. For women over 30, 1st Bef Muldoon, 2nd Frances Frew, 3rd Jan Major.

Male 16-30 1st Mark Bayard, female 16-30 Rea Vanteive, male 15 & under: Kevin Haber, Brad Major, Warren Borg and femald 15 & under: Tanya Schaeffer, Evelyn Devries.

Parkside elementary school won the participation trophy for the second year in a row. Carol would like to thank the C B Club of Aldergrove for their excellent help in overseeing the safety of the runners and walkers and for providing a half-way refreshment station.

The slo pitch tournament went off extremely well, thanks to Brian Clarke's efforts. There were 24 teams entered. The tournament winners were Weibe's Whackers of Langley, Home Brew of Langley, G F C of Mission. The most sportsmanlike trophy went to the Matsqui Gophers.

The fastball tournament run by Mike O'Krane was also well attended. Winners were Walter's Carpets (final score 5-1), Aldergrove Sports Centre, Fresgo Inn. The winning pitcher was Warren Fredrickson and the star of the game was Brian Macklin with a three run triple.

The amateur talent contest run by Marie Gillis was enjoyed by a large audience. Winners of the 4-8 age, Steven Adler-Bock; 9-12, Tara Craig & Amy Ashman; 19 & over, Whiskey River Band.

The outhouse race drew a large crowd, as usual. It was won again by the Fox & Hounds Pub team, Langley Rugby Club, P T O R. Best costume went to Pride of Elbow, and Aldergrove Best.

The concession and beer garden was so well attended, it was a sellout.

T-shirts are still available from R&J Enterprises, Bob Whitehouse or John Deacon.

The Aldergrove Festival Days Society would like to thank the Canadian Imperial Bank of Commerce staff for their support and enthusiasm in being the only business in town to decorate the business premises, have staff in costume and wear our Festival Days buttons.

This year was our first attempt to sell our Festival buttons directly to the merchants to sell to customers. We look forward to the business' support in this again next year.

Our thanks to all the people who helped out at the last minute to make everything fall into place. Some of these are Walter Levy, Aldergrove Towing, Trans Global Equipment, Job's Daughters.

The Aldergrove Star also contributed by writing and publishing feature stories, advertisements and posters free of charge.

Many thanks to the people of the community for their support. It's our town and our event, so let's make it bigger and better. Come out and get involved and have fun.

Our 1985 Festival Days wind up meeting is scheduled for June 24, 7 p.m. at the Roundhouse Restaurant. If you have any comments, suggestions or complaints, come out to the meeting. If you missed seeing the Parade, Dave Speedie video-taped it and it will be shown at the meeting.

Found: one lacy glove.

Lost: one ladder at Countryside Mall at parade.

Contact June Davidson at 856-7182.

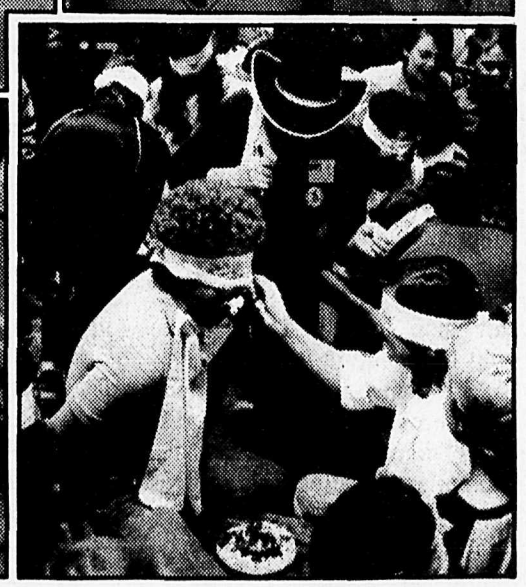

Flood protection improved for Sumas Prairie area

VICTORIA - The provincial government will provide $2,250,000 for the rehabilitation of the Sumas River phase II dikes in Abbotsford.

"This project will provide a considerable amount of work - up to 40 man-years - for local truckers and machine operators," Abbotsford mayor George Ferguson said. "It will also result in greatly improved flood protection for the Sumas area."

The work consists of constructing 7.4 kilometres of dike on the east side of the Sumas River, Saar Creek and Arnold Slough.

Work on the project will begin in May and is scheduled for completion by March 1986.

Milk pasteurization easy in home

OTTAWA - A recent Agriculture Canada-sponsored survey indicates that up to one out of 10 Canadians may be drinking unpasteurized milk.

In both Canada and the U.S., unpasteurized or raw milk has led to outbreaks of salmonellosis, a bacterial disease leading to headaches, diarrhea, fever and vomiting.

The sale of raw milk is legal in most provinces. However, it is not allowed in Quebec, Ontario, New Brunswick and the Northwest Territories.

Agriculture Canada researchers Doug Emmons and Robin McKellar say pasteurization of raw milk can be done safely and conveniently in the home. New research shows that it can even be done using a microwave oven.

No support for pesticide ban

MURRAYVILLE - Less than eight liters of a low-toxic herbicide was used last year by municipal works crews to keep weeds from growing under fences and bleachers, says parks manager Bill Lindahl.

The more toxic 2, 4-D s are no longer being used, according to Lindahl.

But Ald. Muriel Arnason would like to see *Round-up* banned as well. She says it has proven a cancer causing agent when mixed with nitrates in the soil.

Arnason says the township instead should hire youngsters to pick the weeds by hand.

"Ah, you can't do that," says Ald. John Rennie. "The union wouldn't let you. And you wouldn't take a job away from a union member, would you?"

Arnason's attempt to have all spraying stopped failed to win support from her colleagues.

Insect emergence predictable

LETHBRIDGE - As summer approaches, farmers brace themselves for the emergence of insect pests in their crops, and the costs of combatting them.

But a scientist at Agriculture Canada's research station here, says work now being done on sugar beet crops will help reduce the amount of pre-emergence insecticides applied every year.

Using computers and monitoring techniques, Dr. G.H. Whitfield is trying to determine exactly when root maggots come out and where they will be concentrated.

With this information in hand, farmers can then decide if spraying is necessary and when and where it would be most effective.

NO FEDERAL RELIEF

Farmers outraged

OTTAWA - "Farmers are outraged by the total absence in the (federal) budget of measures for interest rate relief for farmers or of reference to need for long-term federal farm credit policy reform", says Don Knoerr, president of the Canadian Federation of Agriculture.

"In the face of election promises to give interest rate relief, and a reference to the standing finance committee, which confirmed the need and recommended substantial action, the government has done nothing. This is little short of a betrayal", Knoerr says, "and the issue, both of short and long term farm credit policy, will not go away.

Farmers are in a serious agricultural depression, with no relief in sight on the price and income side. Not ony farmers, but the nation as a whole, will live to regret the social and structural damage to the rural sector that is taking place."

Tomatoes easy to grow

By RUSS BRUCE
Owner Cedar Rim Nursery

Tomatoes are probably the most popular of the garden vegetables and the most widely grown. But they are heavy feeders and sun loving plants, so you need enough humus in the soil to provide sufficient nutrients and placement in the garden so that they are not shaded by any other plants.

When setting out the tomatoes, leave a recess around each plant to help hold the moisture for a longer period. The roots are close to the surface, so hand weeding is better than hoeing. The plants should be about 18 inches apart, and they should be staked or given some sort of support. Prevent damping-off disease in seedlings or just after planting by using No-Damp.

To get the most fruit from your plants, pruning is necessary for all but the bush types. Take off a good many of the non-bearing limbs so more of the nutrients go into the fruit. You could also try a fruit set spray to help set the fruit if it is a wet, cold year and there aren't many bees around for pollination.

Watering should be done regularly. Lack of water causes cracked skins and poor plants. Use a tomato fertilizer regularly -- one with more phosphate and potash than nitrogen.

Tomatoes can develop fruit rot, so use a copper spray from early August until first frost. For blossom end rot maintain a high calcium level in the soil by incorporating lime, 1 to 2 kg to 10 square meters prior to planting. You can also spray with calcium chloride, 6 ml - litre of water. Apply two or more sprays at weekly intervals.

HONDA LAWN TRACTORS

HONDA CUTS THE BIGGEST LAWN DOWN TO SIZE.

With our premium HT3813 lawn tractor.

It's a versatile, dependable workhorse offering a level of performance and quality that makes it truly outstanding in its field. Starting with a 13 hp liquid-cooled twin-cylinder OHC engine featuring five forward speeds and reverse. There's also a mechanical autoclutch transmission which allows you to shift without using the clutch.

Honda has kept the level of quality high with a 38" cutting deck, twin-blade cutting action, electronic ignition, shaft drive, easy-set height adjustments and a whole lot more.

If you've got a lot of lawn, get a Honda lawn tractor. And cut a big chore down to size.

HONDA Power Equipment

Valley Honda

No. 101 - 20560
Langley By-pass, Langley

533-4345

FOR LOCAL "SWEET TOOTHS"

Linda's pastries are the real thing

ALDERGROVE - A person can get a coffee and donut just about anywhere, but if you hanker for something special in the way of cake and pastry this town now offers a full-blown *patisserie* with a range of continental-style delectibles that simply are too delicious to describe in mere words.

Linda's Party Cakes will celebrate their grand opening this week, but have been open for the past couple of weeks while setting up the new shop at 27128A Fraser Hwy.

"Some customers have stuck their heads in the door, and just couldn't believe their eyes," says Linda Terpstra. "They say that they can't believe there could be such a store in Aldergrove. I don't know why they find it so amazing, myself."

Linda's Party Cakes are celebrating with a grand opening party this week, and are inviting Aldergrove residents to drop in for a look at the shop and a chat with Linda. A full range of pastries and party services are offered at the new shop.

Linda believes Aldergrove has a great need for her service, and that her shop has a great future.

"The response has been fantastic just in the past two weeks - much more than I expected," says Linda.

French pastries are prepared daily with only the finest and freshest original ingredients, from a selection of about fifty different recipes.

"We go contrary to what everyone else is doing," says Linda. "To cut costs, many bakers use a high ratio of shortening over butter. I use butter. I use pecans rather than almonds, even though they're much more expensive. In my Black Forest cakes I use genuine Kirsch, not flavoring. In short, I want to go back to the old-fashioned, tried and true recipes."

Even with these extra costs, Linda offers very competitive prices. As an example, rentals of a three-tier wedding cake start at $35.

Contemporary weddings favor dummy wedding cakes for the party and cake-cutting photos, and pre-wrapped slices of genuine wedding cake are then presented to the guests.

"Ninety percent of couples prefer this route because it cuts down so much on work and hassle. Weddings are so busy to begin with and this frees up their time for enjoyment. The slices are professionally wrapped and only cost about 60 cents each," says Linda.

Linda's Party Cakes will also bake and decorate a traditional wedding cake to customer specifications, or will decorate your home-baked cakes for you. They also bake and decorate custom cakes for other occasions. One of her most unusual requests was for a "hot-air balloon cake" for the birthday of a local balloon buff. "It was a real challenge - no one else would touch the order, but we did it and the customer was thrilled. We'll design anything," says Linda.

The shop will also handle full catering, from party trays to full course meals in conjunction with the established and respected Charleswood Catering. Parties of 30 to 2,000 persons can be accommodated with piping hot banquets. Linda can also refer customers for other rentals and services for large parties.

Billed as, "your one stop party store," Linda's Party Cakes is open Tuesdays to Saturdays, 9:30 a.m. to 5:30 p.m. at 27128A Fraser Hwy. Call 856-5116 for enquiries.

LOOK

SUCH A DEAL!

Linda's Party Cakes

YOUR COMPLETE PARTY STORE.

27128 FRASER HIGHWAY IN ALDERGROVE

856-5116

Agents for . . .
CHARLESWOOD CATERING LTD.
catering from 20 to 2000 people
from Vancouver to Hope.

French Pastries

Custom Designed Wedding Cakes

Wedding Cake Rental

Classes starting in September

Party Accessory Rentals

Free Coffee to all Customers and cookies for the kids

European Cream Cakes

Catering for Weddings and Parties

Custom Designed all occasion cakes

Hello Aldergrove . . .We're Here!

our big, big OPENING is during

13 - 14 - 15 of June.

OPENING SPECIAL
Western White & Brown Bread
- Unsliced -
16 oz. at 59¢ (Reg. $1.09)

OPENING SPECIAL
Crusties
69¢/dozen (Reg. $1.35)

. . . clip along dotted line.

COUPON

FILL IN THIS COUPON OR A REASONABLE FACSIMILE AND LEAVE IT IN THE DRUM.

THE WINNER, TO BE DRAWN ON SATURDAY, JUNE 15, WILL RECEIVE ONE FREE 8" DECORATED CAKE PER MONTH FOR ONE YEAR. THIS IS A $114.00 VALUE!

NAME:_____ TELEPHONE:_____

FEATURE

REAL Black Forest Cake

$7.99 (Reg. $10.99)

We use only ONLY fresh dairy cream in all our products.

Classifieds 856-8303/5212

1. Coming Events - Announcements

?

BUSINESS INFORMATION CENTRE

NEED BUSINESS INFORMATION?
Call the CHAMBER OF COMMERCE Business Information Office. We have information, booklets and brochures on most aspects of business from Small Business Loans to Manufacturing Opportunities.
Call **856-8383**
or drop in at
3089 - 272 Street, Aldergrove
(Aldergrove Star Office)
15-95844-tf

Old Time dances, Aldergrove OAP hall, 273rd St., every Saturday, 8 p.m. 37-tf

1. Coming Events - Announcements

Come to Langley Big Brothers bingo roundup Saturdays, 7:30 p.m. at Cloverleaf hall at Cloverdale Co-op, #10 Hwy. $1000. jackpot. Guaranteed. Must go. 11-tf

Classified Directory

29. Accounting and Bookkeeping
1. Announcements and Coming Events
28. Appraisals
26. Auction
51. Automotive Supplies
6. Births
49. Boats for Sale
19. Brick Work
18. Bldg. Construction
41. Building Supplies
55. Business Opportunities
10. Business Services and Miscellaneous
5. Cards of Thanks
53. Cars
22. Electrical
4. Engagements and Weddings
30. Finance
25. Fuel
45. Furniture
46. Garage Sales
39. Garden Produce
16. Gravel Sales
20. Gyproc and Stucco
24. Hay Sales
47. Holiday and Utility Trailers
43. Homes for Sale
3. In Memorium
32. Jobs Available
12. Landscaping and Nursery Supplies
8. Legals
11. Lessons
36. Livestock
7. Lost and Found
50. Machinery and Equipment
35. Miscellaneous for Sale
48. Miscellaneous Wanted
44. Mobile Homes
52. Motorcycles
40. Music
17. Paving
2. Personals
38. Pets
21. Plumbing
37. Poultry
27. Professional Services Miscellaneous
42. Property for Sale
42A Property Wanted
33. Rentals
15. Septic Tanks
31. Situations Wanted
23. Topsoil and Manure
13. Tractor Work
9. Travel
54. Trucks
34. Wanted to Rent
14. Well Drilling

Advertiser Agreement

It is agreed by any advertiser requesting space that liability of the Central Fraser Valley Star in event of failure to publish an advertisement or in event that errors occur in publishing of an advertisement, shall be limited to the amount paid by the advertiser for that portion of the advertising space occupied by incorrect space occupied by incorrect item only, and that there shall be no liability in any event beyond amount paid for such advertisement. No responsibility is accepted by the newspaper when copy is not submitted or verified in writing.

Phone your ad to: **856-8303** or **856-5212**.

Central Fraser Valley Star, Box 220, Aldergrove, B.C. V0X 1A0

Classified Advertising Rates per August 1, 1982
Weekly rate: first 20 words - $2.95 minimum charge; 12 cents per word for each additional word. Box Numbers - $2.25 extra.

Deadlines for classified ads are 2:00 p.m. Monday and for too late to classify 12:00 noon Tuesday.

The classified telephone numbers are **856-8303** or **856-5212**.

OFFICE HOURS
Office hours for The Star are 9 a.m. - 5 p.m. Monday through Friday

1. Coming Events - Announcements

ALDERGROVE FOOD BANK
Please send donations to:
2623 - 272 St., Box 428, Aldergrove, B.C. V0X 1A0
51-tf

St. Ann's Catholic church, 2826 - 272 St., Aldergrove, **856-2841**. Masses: Saturday 7:30 p.m., Sunday 9:00 & 11:00 a.m. Confession: Saturday 7 to 7:45 p.m. 11-tf

Crib every Monday night, Aldergrove Legion. Time 8 p.m. sharp. Cost $2. pr. person. "Cash prizes". Everyone welcome, everyone eligible. 5-tf

Troubled? For counselling services call **534-7921**. Langley Family Services, 5339 - 207 St., Langley, B.C. 6-4868-tf

Lions Bingo, every Monday at Elks hall, Aldergrove. Early birds 7:00; regular bingo 8:00. Cash prizes & door prizes. 44-tf

FLEA MARKET
Every Sunday.
"Rain or Shine"
Reserved $5.00
Unreserved .. $3.00
Doors open 8:45 a.m.
Call 856-3375
for more info.
ALDERGROVE CENTRE MALL
10-17150-tf

If you are a newcomer to Aldergrove or know someone who is please call Cully Penzer **856-2620**. 17-tf

BINGO AT LEGION HALL
Every Tuesday
Bonanza starts at 7:00.
More information
856-8057
22-19751-tf

R.C.A.F. Assoc. bingo every Sat. night. Join the night owls at Bingo-go-emporium, 34252 Marshall Rd., Abbotsford. Doors open 10 p.m. 22-4

El Tehran Club #17, Daughters of the Nile, Abbotsford, are having a rummage sale on Sat., June 15, 9 a.m. - 2:30 p.m. in the Masonic hall, corner of Pine & Gladys. 24-1

Alzheimer Support Assoc., Langley, meeting Tues., June 18, 7:30 p.m. at Mental Health Centre, Langley Hospital. **530-2341** 24-1

Urgent. Anyone having any information about the bands Laredo, or Homeward Bound please call Evelyn at **856-7680** before June 23. 24-2

VTEA Bingo every Sat. Bingo Palace, Willowbrook Drive. Open 5 p.m. Early bird 6:40, regular 7:00 p.m. (19615 Willowbrook Dr.) 24-4

1. Coming Events - Announcements

Valley Therapeutic Equestrian Assoc. ride-a-thon 10 a.m. June 23, Campbell Valley Park. Ride or watch. Velma **888-2005**, Agnes **888-5467**. 24-2

2. Personals

Sincere man, 32, w/green eyes & 5'10½" with dark hair & dark mustache, looking for female companion 20's to late 30's or early 30's. Sincerity a must. Phone anytime, Barry **856-4189**. 24-802754-1

Problems? Personal, family, marriage. For confidential counselling call Valley Counselling Services, **853-9476**. 48-tf

Overeaters Anonymous meets Langley Family Services building, 207 St., Langley, Mondays 7:30. **856-4817, 534-5030.** 51-tf

PREGNANT?
A free pregnancy test. Results in 30 min. No appointment needed. Thurs. 7-9 p.m.; Fri. 10-4 p.m. & 7-9 p.m.; Sat. 10-4 p.m. 20512A Fraser Hwy., Langley (McBurney Lane). **533-3736.** 27-799420-tf

HYPNOTHERAPY
•Weight •Smoking
•Confidence •Phobias
Langley Hypnosis Centre
534-7591
26-15218-tf

Do you have a drinking problem? If so, and you wish to stop, Alcoholics Anonymous can assist you. Write to Box 782, Aldergrove or phone **856-8580.** 14-802545-tf

DRESSMAKING WEDDING GOWNS, BRIDESMAID DRESSES
Your design or mine.
No alterations please.
Call **856-8217** days or eves.
4-tf

In Al-Anon people who know what it's like to live with an alcoholic share their experience, strength and hope. **856-8240, 856-2892.** Meeting held Tues., 8 p.m., St. Dunstans Anglican church, 271 St., Aldergrove. 9-799549-tf

Fraser Valley gay & lesbian support group meets every Wed. eve. at 7:30 p.m. Info. from P.O. Box 3413, Langley, B.C. V3A 4R7. **888-2189.** 16-tf

Ferndale Theatre Club presents: "Footlight Frenzy", a comedy at Abbotsford Fraser Valley College, June 13, 14, 15, 20, 21, 22 at 7:30 p.m. $5. & $3.50 student, unemployed, seniors, welfare. Tickets at door & "The Bookworks", Abbotsford. Have a good laugh, don't miss it! 23-802732-2

SELL IT *FAST* IN THE STAR - 856-8303

4. Engagements - Weddings

DRESSMAKING, WEDDING GOWNS, BRIDESMAID DRESSES
Your design or mine.
No alterations please.
Call **856-8217** days or eves.
4-tf

6. Births

Bruce & Kathy Closter wish to announce the birth of their son, Douglas Henry, at 5:30 a.m. June 2, 1985 in Langley Memorial. Special brother for Jenny & Kim. The 21st grandchild for Henry & Iama Closter, Vancouver; 12th grandchild for Mrs. Wallie McClare of Glen Nevis, Ont. Special thanks to Dr. Gubbins, Dr. Dornan, Dr. Krulik and staff at Langley hospital. Mother, father & baby doing fine. 24-801766-1

7. Lost & Found

Lost. Lge. grey female tabby cat, short hair. Vic. 264 St. & 0 Ave. **856-4123.** 23-2

Reward. Lost "Rufus". 12 yr. sable brown, gold eyes, short haired sparse coat bottom Burmese cat. **856-5869.** 23-4

Lost. Samsonite black brief case. Reward. **856-4398.** 23-2

Lost. Male cat, 1 yr. neutered, grey tabby. Fri., vic. 272 St. & 29 Ave. Child's pet. **856-3733.** 22-3

Lost. One brown wallet Sat., June 8. Please send to P.O. Box 977. 24-3

Lost. Female Persian tortoiseshell cat cat. Strayed from 4486 Ross Rd. Wearing white collar. **856-1888.** 24-2

Found. New round roll of blue tickets vic. Aldergrove arena. Claim at Aldergrove Star office. 24-2

Lost. Red Kuwahara BMX bike 244/56 Ave., Aldergrove. Reward offered for any information leading to the recovery of the above BMX. **856-9692.** 24-2

Lost. Orange & white long haired male cat. Vic. Old Yale & 268 St. Missed very much. **856-9063.** 24-2

8. Legals

NEED LEGAL AID?
Information & Referral
530-5811
33-tf

10. Business Services Misc.

LeBlanc Mobile Welding
All Types.
856-1080
43-15331-tf

10. Business Services Misc.

E.W. & SON PAINTING
Residential & Commercial
Free estimates
Ph. **856-8346**
12-14467-tf

Craft Masonry & Design
Stone Work
Fancy Stone
Brick & Block
Call Jim **856-6634**
20-800532-tf

Comp. contract or hourly, custom additions or renovations. All carpentry, masonry & concrete work. 25 yrs. exp. Licensed. Ask for Jack or Doug **856-0286.** 25-800458-tf

Ed's Domestic Refrigerator & Appliance Repairs
Call Ed at **856-7215**
or drop in to the
Old Country Laundromat
27232 Fraser Hwy.
10-14015-tf

GROUNDS MAINTENANCE
•Lawn maintenance
•Pruning & shaping
•Eavestroughs cleaned
•Rubbish removal
Commercial & Residential
Covers entire Lower Mainland & beyond
580-2489 or 580-6240
8-15872-tf

WATER
DELIVERY
DRILLING
PUMP SALES & SERVICE
VALLEY WATER SERVICES
856-6657
26-11697-tf

12. Landscaping - Nursery

ALPINE GARDENERS AND LANDSCAPERS
Garden maintenance. Tree pruning. Sodding. Seeding. Clean up. **856-0484, 852-3307.** 24-802768-4

Colorado Spruce (blue). Already dug. $5. ea. **856-4707.** 23-2

ART'S NURSERY
8940 - 192 St., Surrey
574-3100
Open daily 9-4
Soil, manure, mulch - you fill $2. bag; mushroom manure, $5. yd. we load; 20% off $100. order of nursery stock; container roses $1.98 - 30 varieties.
12-801397-16

"GARDEN TIME"
• Flower Baskets
• Bedding Plants
• Shrubs
27441 - 16 Ave.,
Aldergrove
Phone 856-2941
14-19600-tf

12. Landscaping - Nursery

Bark mulch, topsoil, manure. Sand and gravel. Delivered. **581-5457.** 15-802538-tf

CEDAR RIM NURSERY
Wholesale to the Public - Regular Low Prices.

Vegetable bedding plants 59 cents basket; Flowering bedding plants, 79 cents basket; Fruit trees, 2 and 3 year potted trees, $10.75; Rhodo's, 1 gal., 8"-16", $3.; Rhodo's, 3 gal., 16"-20", $6.75; Hedging cedars, 4 ft., $10. ea. or 10 for $90.; Roses #1 plants, over 30 varieties potted, $3.25 ea.; Flowering cherries, double pink, 8-10 ft., $17.50; Junipers, 1 gal., $2.25 ea. or 10 for $20.; Currants, red or black, 1 gal., $2. ea.; Dolomite lime, 20 Kg bag, $1.75.

With over 200,000 trees and shrubs on our 5 acre Nursery we offer one of the best selections of Nursery stock in the Valley.

7301 - 253 Street,
Aldergrove, B.C.
856-5224
12-17130-1

13. Tractor Work

Bobcat services. Backfill & excavation. **856-8181.** 21-799596-tf

Garden, field, tractor work, light bulldozing. Also haying. Hourly or contract. **856-4228.** 21-4

Bedard Excavating
• loading & levelling
• light excavation
• backhoe service
• J.D. 350 track loader
856-7116
45-80840-tf

KARL DEGLAN
Bulldozing - Excavating
Clearing & Burning
Demolition & Loading
Cat D8 & D6 dozers
955 & 931 LGP loaders
Excavator clearing grapple
Karl **856-5032**
Moody **534-4674**
11-95517-tf

Rotovating & light levelling. Specializing in lots & gardens. Also field work. Ask for Bernie **856-2738.** 10-801469-tf

L & M Custom Work
Manure Spreading
Rototilling
Haying
Reasonable Rates
530-1588
12-16082-tf

13. Tractor Work

M & T CUSTOM TRACTOR WORK
[Ted's Tractor Work]
•Post Pounding •Plowing
•Rotovating •Haying
Gardens, Yards, Fields
856-2218
14-17178-tf

Rototilling & tractor work. 856-4367. 21-802699-4

•Back Filling •Backhoe
•Loader Work•Rototilling
STAN'S LIGHT TRACTOR WORK
4 W.D. Hourly or by contract. Fully insured.
Stan Graham
530-3363 856-4576
15-14193-tf

16. Gravel Sales

GODDARD TRUCKING & EXCAVATING
Truck & Transfer & Tandem Dump Hire. Gravel sales, Septic fields. Excavation - JSW BH.45 excavator w/thumb & grapple, JD 350 wide track w/hydraulic blade, 931 wide track loader.
George or Terry
534-3863
21-19731-tf

CRUSHER CHIPS CRUSHED ROCK
Drain rock, sand & mulch delivered. Driveway ruts & holes filled. 310 track loader/back fill, etc.
534-1248
51-801223-tf

18. Building - Construction

Free Estimates
G.A. GARRETT CARPENTRY
•renovating & remodelling
•contract or hourly
By Journeyman Carpenter
856-4991
24-19764-tf

Peterson Construction. 25 yrs. exp. Specializing in additions, alterations, new homes, barns & sundecks, etc. 856-7964. 11-798328-tf

Additions, renovations, all concrete work. 25 yrs. exp. Don 596-0652. 45-801139-tf

ALTRAC Contracting Ltd.
•Ditching •Building
•Grading •Fencing
•Bulldozing •Clearing
•Riding Arenas
•General Maintenance
One of the **Lowest Machinery Rates** in the Lower Mainland.
Give us a call - We do it all!
Warren Anderton
856-8676
17-11133-tf

19. Brick Work

ALL TYPES OF BRICK, BLOCK & STONE
•Fireplaces •Facings
•Veneers
Best prices. All work guaranteed. Free est.
Phone Jim
856-1793
48-15750-tf

23. Topsoil - Manure

Weed free mushroom manure. $55. for 13 yd. load, free delivery within 10 miles. Also firewood. 856-8877. 23-4

23. Topsoil - Manure

Old mushroom manure for sale. $10. pr. P.U. load. 26079 - 36 Ave., Aldergrove. 856-6536. 22-4

Well rotted manure. Free if you pick up or can be delivered locally $25. truckload. Bradner south. 856-0272. 21-4

Topsoil for sale. 856-2210. 24-2

24. Hay Sales

Custom haying, also done on shares. 856-2674. 23-4

Wanted. Will do labor in exchange for good hay. Also free female cat & kittens, exc. mousers. 856-5934. 24-4

25. Fuel

FIREWOOD. Heat all winter for $175.! Stock up now on heavy kiln dried mill ends. All hemlock, clean & dry. Exc. for airtights. Approx. 5 cords. Smaller loads avail. Call 533-1758 or 534-5694. 20-802665-tf

Firewood. Birch & alder. 856-5454. 22-4

29. Accounting - Bookkeeping

ACCU-KEEP DATA SERVICE
•Bookkeeping •Payroll
•Typing
Call Birthe
856-1052
NO JOB TOO SMALL
18-19611-5

31. Sits. Wanted

18 yr. old girl, has own car, good with children & animals. Will do most anything. Avail. immed. 530-0501. 23-4

Exp. student painters. Refs. For free est. call 856-6131. 22-4

Handyman, 20 yrs. exp. Any type cement work, carpentry, renovation, siding, roofing & fencing. 856-6437. 22-4

Honest reliable exp. girl, will do housecleaning, Aldergrove area. Call Kristian. Middle aged lady will babysit in Aldergrove area, eves. & weekends. 856-2469. 22-4

Drywall work in exchange for small car, truck, van, power tools, VHR, small fridge, small color TV, cash or ? 21 yrs. exp. You supply material. Doug 856-0341. 22-4

Christian 15 yr. old girl, oldest of eight, has had lots of exp. with small children. 856-1096. Avail. starting June 9 for days & eves. 22-4

DRESSMAKING, WEDDING GOWNS, BRIDESMAID DRESSES
Your design or mine.
No alterations please.
Call 856-8217 days or eves.
4-tf

Able, versatile handyman, 25 yrs. exp. Appliance repair (except refrigeration). Plumbing & electrical work, painting, mobile home maintenance, locks installed & repaired, gunsmithing. General household maintenance. Phone Charlie 856-6119.
12-801445-20

31. Sits. Wanted

Plumbing & heating work. 856-5612. 22-4

I do alterations. Reas. rates. Phone eves. 856-5957. 23-802742-4

Rust repairs. I fix rusted body parts on all vehicles. Jim Pelehos, message # 856-9032. 22-4

Small engine repair, full guarantee. Exc. rates. Free pickup & delivery. Also reel type lawnmower, $60. 856-5934. 22-4

Mother of 4 will babysit. Fenced in yard, north of Freeway on 264 St. 856-5845. 15-tf

Mother of four will babysit my home Mon. - Fri. anytime, any age. Licensed. 856-9569. 21-4

Will babysit my home. Infant to 3 yrs. $2. pr. hr. or $15. pr. day. 856-2107. 21-4

Woman in early 30's seeking part- time job in sales office, warehousing, janitorial, clerk or whatever. Josie 856-8849. 23-4

INGE'S DESIGN DANCE COSTUMES

CUSTOM SEWING CUSTOM DESIGN TEL.: 856-8217, DAYS OR EVES.

Professional typing; letters, reports, term papers, etc.; complete resume service. Reas. rates. Call 856-4674. 22-4

Wood splitting. Firewood split & stacked. $5. pr. hr. 856-1443. 21-4

Animal drawings in ink or pencil. Have your pet drawn from a photograph. Very reas. rates. View my portfolio. 856-0599. 21-4

Honest hardworking, ambitious 16 yr. old looking for work. Cutting lawns, etc. Exc. refs. $4. - $5. pr. hr. 856-8960. 23-2

Will do wallpapering, painting. Exc. work, reas. rates. 856-7360. 22-4

Tutor avail. B.C. high-school teacher. Eves. & Sat. Math 8 & 9, Chem. 11 & Bi. 11. 856-3908. 22-4

Skidder for rent with operator. $35. pr. hr. 856-5454. 22-4

Mothers & children more than welcome. Good pay bonus & gas allowance. 856-2733, Zurowski Berry Farm. 23-802734-tf

Wanted mature reliable babysitter, your home. Two children, ages 5 & 2. Call after 5 p.m. 856-9529. 23-802739-2

Wanted, reliable babysitter my home, North Otter area. Usually 3 days pr. wk. 11 yr. old girl, two boys 7 & 3. 856-2720. 22-3

Mother of one will do babysitting - daycare in my home. 856-6791. 24-802763-2

31. Sits. Wanted

Exp. presser. Will do ironing & mending. Your home or mine. Will also do housework. Ph. Kay 856-1326. 24-802769-2

Retired couple avail. as residential caretakers, on country acreage. Housing & long term employment more important than high wages. Refs. 856-1915. 24-4

14 yr. old boy willing to do outside yard work. Ph. Daune after 4 p.m. 856-8194. 24-2

Bonny's cleaning services. Specializes in business offices, home, garages & also yards. 856-2667. 24-4

Dependable 14 yr. old lad will work cutting lawns, etc. for summer. $4. - $5. pr. hr. 856-1935. 24-4

Will repair leaky faucets. Reas., Aldergrove. $9. kitchen, $4. additional. Tom 856-9002. 24-4

32. Jobs Avail.

Make extra money & be in fashion, sportswear. Sell it or plan a party. Phone Mary 859-1636. 23-4

Elderly gentleman, retired, requires live-in housekeeper. Prefer elderly lady. Approx. 1½-2 hrs. work pr. day. Will provide rm. & board plus small remuneration. Apply to Box 265, c/o this paper.
21-802693-4

It's Time to Register For Raspberry Picking at FRANK'S FARM
Clean irrigated fields.
RATES -
•15 lbs. berries per flat
•$3.25 pr. flat/all season
•$2.75 pr. flat/part time
Phone
856-6576
After 4 p.m. please.
24-19768-6

TEACHER'S AIDE
Hearing Impaired School District #35 [Langley]
Requires an individual effective September 3, 1985 to work with hearing impaired students at the kindergarten to grade 3 level.
Applicants must be able to sign using exact English.
The wage is $9.85 per hour plus fringe benefits.
Please apply including handwritten covering letter by June 14, 1985 to:
Personnel Officer
School District #35
(Langley)
22259 - 48 Ave.
Langley, B.C.
V3A 3Z7 24-83436-1

Work near home. Two openings avail. in area, to sell established product. Car helpful. We'll help you to learn. $400. per week potential. Call Ed Smith at Electrolux between 2 p.m. - 5 p.m. 853-9171.
23-802747-2

Wanted. Mature reliable babysitter for 85-86 school year. Weekday mornings, my home, own transportation. 856-9229 after 2 p.m. 24-2

Help wanted on T.B. farm in exchange for rent of 32' trailer. Semi retired person preferred, non-drinker. 856-0272. 23-4

33. Rentals

Blue Star motel, 1 & 2 bdrm. furnished housekeeping units. All utilities incl. Special weekly & monthly rates. 856-8125.
26-796501-tf

Alderview Townhomes
From $420. 2, 3 & 4 bdrm. twnhses. complete with fridge, stove, washer, dryer, drapes, w/w, covered carport & plenty of storage. No pets. For more info. call 856-0205 or drop by 27411 - 28 Ave.
39-801018-tf

RENT SALE!!!
Langley City, newer suites, attractively decorated.
1 bdrm., reg. $365., now $349.; 2 bdrm., reg. $440., now $410. Guaranteed for 6 mths. Incl. exercise facilities, sauna, pool table & more.
Limited time only. 530-6555. 9-801435-tf

Rooms for rent; 1967 Cougar parts. Ph. after 6 p.m. 856-9880. 23-2

Aldergrove. 4 room apt. for rent. $290. To reliable people only. 859-9933. 23-2

Lower duplex, Aldergrove. 1 bdrm., fridge, stove incl. Heat & light incl. Fraser Valley Property Maintenance, 9-5 daily, 533-3511.
21-802696-tf

Furnished room, Langley area. Close to freeway & Guildford. Responsible person only, 25-30 yrs. $190. pr. mth. & ¼ utilities. Al 888-0954, 856-1767
21-4

Deluxe 1400 sq. ft. 2 & 3 bdrm. townhouses
With full basement for rent in finest residential area in Abbotsford. Two blocks from Sevenoaks Shopping Centre at:
2830 Bourquin Cres. West
Abbotsford
Reasonable Rent.
Call 853-9678
15-19602-3

Bsmt. ste. for rent. Prefer pensioner, non-smoker. $300. pr. mth. 856-4804.
22-4

Aldergrove. 3 or 4 bdrm. split level. Avail. June 15. 534-0613. 23-2

Aldergrove. Clean 3 bdrm. house. Dining rm., 1½ baths, F.P., lge. storage room, carport. Close to amenities. $500. 534-2076.
23-4

33. Rentals

Downtown Aldergrove
1 bdrm. ste. with fridge, stove, heat. Avail. now. $300. pr. mth. Call Fraser Valley Property Maintenance. 533-3511, 9-5 daily. 20-802673-tf

Small 2 bdrm. mobile in Aldergrove park. Partly furnished. $400. pr. mth. incl. pad rent. Avail. immed. 856-1699. 23-3

Fully furnished professional office on Fraser Hwy., Aldergrove. 856-4174. 23-4

1 room in 3 bdrm. condo. $135. pr. mth. plus utilities 856-5071. 23-4

Room & board. 856-4873.
23-4

Cheerful business lady urgently needs someone to share lge. new beautiful home & grounds. Please call 856-5670 anytime. 22-4

ALDERHILL TOWNHOMES
3 bdrm. townhomes, $440. Incl. washer, dryer, fridge, stove, 1½ baths, drapes, balcony, carport, plenty of storage, tennis court, playground. Children welcome, no pets please. See manager at 114 - 2844 - 273 St., Aldergrove or phone 856-9085, 856-0479.
10-801480-tf

For rent, June 15. 1 bdrm. ste. Fridge, stove, carpets, drapes, heat & hot water. Adults over 45. Refs. 856-9854. 22-3

Room & board. 856-2949.
22-4

Bachelor ste. Senior citizens bldg. Close to downtown Abbotsford. Fridge, stove, drapes. $115. pr. mth. 853-0333. 24-2

ADULT ORIENTED
Deluxe 2 bdrm. & den and 3 bdrm. condominiums. Include fridge, stove, washer, dryer, locker, plenty of parking, elevator and much more. Starts at $425. pr. mth. Resident manager 856-3939.
24-802745-tf

Single mom seeking same or quiet working M/F to share 2 bdrm. compl. furnished townhouse. Washer & dryer. $250. pr. mth. 856-4599 after 8 p.m.
24-802751-3

2 bdrm. apt., centrally located, avail. July 1. $300. pr. mth. plus damage dep. 856-4307. 24-3

CEDAR PARK ESTATES
27456 - 32 Avenue, Aldergrove
3 bedroom townhouses featuring stove, frost free fridge, washer and dryer, dishwasher, wood-burning fireplace, fenced yards and playground.
CHILDREN WELCOME
Resident Manager
856-9383
or call
Crosby Property Management Ltd.
430-1211
28-83058-tf

33. Rentals

1 bdrm. ste. Avail. July 1. 856-4696. 24-tf

Aldergrove. Will give reas. rent to older, reliable handyman. Non drinker. Also sleeping room, $150. Ph. before 8 a.m. 112-494-8534
24-1

Avail. June 15. 2 bdrm. duplex. $400. pr. mth. 856-6227 after 6 p.m. 24-2

34. Wanted to Rent

Wanted. 2 - 3 bdrm. house by resp. adult. 1-2 acres preferred or lge. lot with pets allowed. 856-3248.
23-3

Wanted by family of three, 3 bdrm. house or lge. 2 bdrm. house with acreage. Have pet. 856-6456. 23-4

3 to 4 bdrm. house on acreage with barn. Reas. rent. Refs., long term, by end of June. 856-5767.
23-4

Wanted. 3 to 4 bdrm. home with acreage for Aug. or Sept. 888-0482, ask for Donna. 23-2

Wanted. 3 bdrm. house, prefer with bsmt. or workshop. Good refs. Will pay up to $500. End of June. 856-9409. 22-4

Professional man seeks small house with yard in Aldergrove - South Langley area. 856-5111 days. 24-4

Wanted. 3 bdrm. home on acreage. 856-6170. 24-2

35. Miscellaneous

Chesterfield & chair; swivel rocker; 2 swag lamps; ski boots & artificial Xmas tree. 856-5282. 23-4

1976 Hornet, AM/FM cassette, good shape, 6 cyl. Asking $1900.; washer, color T.V., elec. stove, all good working order. 856-7107. 23-2

African violets, many varieties, lge. blooming, $1.50; starter plant, 50 cents. 856-6937. 23-4

Queen size waterbed, pine headboard, heater, $225.; P.B. English Angora bunnies, various ages, $20. 856-2536. 22-4

1 P.B. Angus bull, good temperament; sofa bed, good cond., $100. 856-8678. 22-4

Child's car seat, exc. cond. $20. 856-2469. 23-2

Refridgeration type window cooler, $65. 856-4310.
23-2

Ladies off-white jacket. 100% silk, size 14. ½ price. 856-3839. 23-4

Apt. size Inglis portable dryer, $150.; apt. size Simplicity super tub spin dryer, $200. Both like new. 856-4079 after 11 a.m. 23-4

Cattle hauling license. With or without truck. 533-1712, 856-1317. 23-2

Kitchen table, extension leaf. Exc. cond. $50. 856-4632. 23-3

14 ft. Glascraft boat, elec. start Mercury 20 HP; 10½ ft. Security camper. 856-7950. 23-3

Custom made gold velvet drapes to cover 10 ft.; also stationary side panels. $75. 533-1732. 23-2

35. Miscellaneous

FIREWOOD. Finest quality hemlock mill ends. All clean & bone dry. Exc. for airtight stoves, lge. pieces. Lge. dump truck or small. Summer prices! **533-1758, 534-5694.** 20-802666-tf

Attention farmers. Used tires for your silage pits. Orders over 50 tires, 90 cents each del. **856-0315.** 22-4

Regulation size pool table with balls, cues & ball rack. $150. **856-2116.** 22-4

New rowing machine, $130.; console stereo, turntable with 8-track, exc. cond., $165.; single box spring & mattress with steel frame, exc. cond., $75. **856-7379.** 23-802740-2

Swing set, ladder & slide, needs repair, 1st $15. takes; girls trike & 2 small bikes, $20. & up; Coleco Cabbage Patch dolls, $45.; used bathtub, $65. **533-1170.** 23-4

Moffat Gourmet stove, self cleaning with eye level grill & rotisserie. $300. obo. **856-6620.** 22-3

Queensize waterbed, bookcase headboard, $250. firm; 4 sets sheets, $50. **859-5205.** 22-4

De La Velle milking machine, complete. Top working order. $400. **856-1674.** 23-2

Wall hung basins, $15. ea.; 4x4 fir posts, 20 cents/ft.; ¾" ply storage shelves, $20. **856-9430.** 23-2

White oil stove w/coil can convert wood hotwater tank 3 barrels, stand, $75. **856-2464.** 22-3

3 pce. sectional sofa, olive green, good cond. $800. obo. **856-8198** after 6 p.m. 22-4

TRADE EXCHANGE
We take anything of value for credit on any merchandise in stock.
Call 534-6861
6011 - 196A St., Langley
Closed Wed. & Sun.
19-18288-tf

3x5' custom build alum. trailer, ideal for hauling camping equip., etc. Lid, with 2 locks for security, $450. **856-7297.** 22-3

200 lb. propane tank; above ground swimming pool w/pump & filter; bricks & blocks; 45 gal. burn barrels; oil furnace; elec. stove; old fridge. **533-5748.** 23-2

Beautiful Norfolk pine. 7½' tall, 4' diam. $150. obo. Call **856-1052.** 23-3

Matching fridge, stove, dishwasher, range hood. Will sell together or separately. **856-4230.** 23-3

McClary 18 ft. freezer, $225. **856-3078.** 21-4

I do woodworking, sharpening, repairing. Rebuilt lawnmowers for sale. Will buy your old mower. **856-3153.** 22-4

Hide-a-bed sofa, brown, $150.; matching loveseat, $50.; wringer washer for parts, $15. **856-1936.** 22-4

Matching couch, loveseat & chair. Good cond. $350. **856-3710.** 22-4

Garden swing (wooden), $150.; stoneware beige-brown, 40 pces., $36.; commode chair (antique), $35.; Oster blender, $20. **856-6610.** 24-3

35. Miscellaneous

856-7262 COUNTRY LINE ANTIQUES & REPRODUCTIONS LTD

Grad Special
Solid Cedar Chests
$339.
Over 1,000 Items In Stock.
Open Everyday
(except Wednesday)
10 a.m. - 5 p.m.
Open Sunday
12 noon - 4 p.m.
Corner of
270 Ave. & Fraser Hwy., Aldergrove
OAK & PINE FURNITURE
20-19680-tf

Snuggle, $12. 856-5645. 16-tf

Wedding dress for sale, size 12. **856-8181.** 13-tf

New & used typewriters, copiers & calculators. Ph. **576-1377** or **853-6311.** 13-802579-13

2 lge. corn plants plus 1 creeper plant. Ph. **859-9986** between 4 & 5 p.m. 12-tf

3 lamps, Meditteranean style (1 swag, 2 standing), $75. **856-5249.** 21-4

Queensize bdrm. ste., 5 pces.; 2 end tables; 3 kitchen chairs; high chair; 2 continental beds. **856-6975, 856-8768.** 22-4

Camperize your van: bed, table & fridge, $70.; van boat rack, $8.; 2 girls bikes, good cond., $15. ea. **856-6855.** 24-2

Business cards: Standard black on white, 250/$12., 500/$15., 1000 only $20. Free samples. Mail this ad. CARDS, Box 722, Ft. Langley, V0X 1J0. 24-802770-4

10x12 gold rug, very good cond., $50. **856-6276** mornings. 24-4

Movie camera light; bike trailer for 3 motorcycles; movie camera; 4" to 1½ ABS pipe & fittings; bathroom sink & taps. Will trade for CB equipment or sell. **856-6062** after 6 p.m. 23-802736-4

Oster kitchen centre c/w slicker, shredder, grinder, juice extractor, whisks, dough hooks. $50. **856-0432.** 24-2

5 drawer chest, colonial style, $35. After 5 p.m. **856-7042.** 24-2

For sale. Couch & 2 chairs, $100.; black & white T.V., $10.; fridge, $100.; stove, $75.; crib, $10. **856-2046.** 24-3

Post driver, $35.; 8x12 cedar shed, $400.; tow bar, $35.; diaphram pump, $300 **856-2489.** 24-2

5 drawer chest, colonial style, $35. After 5 p.m. **856-7042.** 24-2

Flymo lawnmower, very good cond., $85.; reel mower, $85.; old gas mower, $30. **856-2850.** 24-2

C.G.E. elec. lawnmower with grass catcher, $75. **856-5334.** 24-1

For sale. 8 ft. dble, disk; also Cyclone seeder; 5 ft. patio doors. **534-6440.** 24-4

35. Miscellaneous

The Langley Fiberglass Centre Inc.

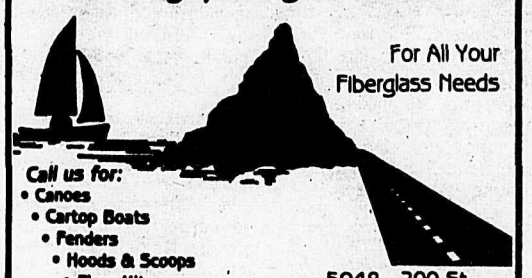

For All Your Fiberglass Needs
Call us for:
- Canoes
- Cartop Boats
- Fenders
- Hoods & Scoops
- Flare Kits
- Sun Visors
- Spoilers & Whale Tails

5948 - 200 St.
Langley, B.C. V3A 1N3
533-2155

30 gal. elec. hot water tank. **856-8810.** 3-tf

Cement mixer for sale. Call Jim **856-1793.** 5-tf

Car bed for sale (carry cot), $15. **856-5645.** 10-tf

OVER 400 VACUUMS
New & Near New.
Over 200 Electrolux & Filter Queens.
Cash & Carry - Visa or M.C.
To view please call for appt. time.
856-7092
1-13468-tf

4 drawer legal size metal filing cabinet, $100.; wooden high chair, $45.; adjustable baby cuddle seat, $20. **856-4269.** 24-2

Girl's high rise Strawberry Shortcake bike, $70. **856-3756.** 21-4

Gas lawnmower, good working cond., $65. Will pay cash for broken down mowers. **856-2850.** 21-4

Many car & engine parts incl. Mustang, GM. Also riding lawnmower & 2 reg. lawnmowers. **856-5963.** 21-4

6 cedar logs, 1½' dia., 50' long; also ½ H.P. water pump, $150. **856-4868.** 21-4

36" insulated canopy to fit 8' box. Cupboards, lights, curtains, exc. cond. $400. **856-7245.** 21-4

IVER'S BOAT TOPS & COVERS
Custom made & repairs.
16 years experience.
Free estimates.
856-2455
2-15854-tf

5 gal. aquarium, all equip. incl. Good cond. $50. obo. **856-8741.** 24-3

Commodore 64 for sale, $150.; 1541 Disk Drive, $250.; 2 10-speeds; Sony Walkman. 27351 - 29A Ave. 24-4

Toys for 2 yr. old, some F.P.; girls older 20" bike, $15. **856-5548.** 21-4

2 new canvas tarps, 9'x7' & 12'x16', $100. for the pair; 30 screen box, used 12'x12' $20. **856-6562.** 24-2

DRESSMAKING, WEDDING GOWNS, BRIDESMAID DRESSES
Your design or mine.
No alterations please.
Call **856-8217** days or eves.
4-tf

C Plus R Gunsmithing. 853-5959. Certified gunsmith, service & sales. 52-801235-tf

35. Miscellaneous

THE CANOE RANCH
Canoes, kayaks, rentals. Group rates. 27726 Fraser Hwy., Aldergrove, B.C. **856-0202.** 20-802662-tf

For sale, bedding plants. Annuals & perennials. **856-6998.** 24-1

Tackle box with tackle, $30.; 8 new blue coffee mugs, $10.; hand painted Chinese picture, $25. **856-6640.** 24-4

Kaki Cambell ducklings; Surge milk machine. **856-1687.** 24-4

Norco BMX, yellow frame, yellow tuff wheels, hand brake & foot brake. Good cond. $60. **856-3282.** 24-1

26" color TV, $50.; B&W portable TV, $25.; well pump & compressor, $145. complete. **856-0462.** 24-2

Motorbike trailer, $100. **856-2646.** 24-4

Complete propane conversion for 4 cyl. or small six, incl. tank, $650. or installed for $850. by certified propane installer; set of camper tie-downs, $40.; six radial tires 175x13 (4 summer, 2 winter), like new, $175. **856-4687.** 24-802764-1

Oil stove/oven, $75.; white with butcher block top dishwasher, $150. **534-0437.** 24-3

Round Roxton maple table on 4 poster pedestal, with 2 additional leaves, 5 mate & 1 captain, $750. **856-1480.** 24-2

Full size pool table, complete, $125. **856-7421, 856-3836.** 24-2

Elec. organ, $250. obo; 1965 Buick Skylark, $650. **856-7283.** 24-3

Fisher Price fire truck, fire station, hiking set, camper set & service station. Also fairy books, train station. **856-4462.** 24-802757-1

Cabin F.P., orange acorn, complete with screen, grate & 6' pipe. Exc. cond. $150. obo. **856-7595** or **856-1372** after 5 p.m. 24-4

Maple colored hutch, $125. Hand made buffet, $50.; bookcase, 72x48 w/glass on top, $75.; walnut china cabinet 48x24, $25.; round fringed crocheted tablecloth, $50. **856-1480.** 24-802756-2

Green range, good working order. $112. **856-6672.** 24-802753-1

Hitachi auto. washer, apt. size. **856-7159.** 24-4

74 piece 24 karat plated flatwear from Germany. Brand new. $600. **856-7145** 24-2

Stove for sale. Kenmore Mark IV. Good cond. Approx. 3 yrs. Asking $300 obo. **856-0463.** 24-2

Bicycle motocross, with shocks, totally reconditioned, new seat, BMX pads, tires, etc. $95. **856-6571.** 24-3

36. Livestock

HORSESHOEING
Scheduled Farrier Service
- Barrie Coates

534-1310
Radio phone no. H497644
21-14738-tf

3 yr. old reg. Pony of America (POA) geld. Grey with white blanket. **856-2429.** 22-4

4 yr. old reg. Arabian geld. 15 h.h., chestnut. $950. obo. **856-1560.** 23-2

Bargain. Well behaved 4 yr. old reg. T.B. 15.2 h.h. **856-1058.** 21-4

Family cow, reg. Jersey with reg. 2 week heifer calf. **856-4690.** 21-4

Wanted to buy; all types of horses. Top price paid. Bud Noel at **530-8271.** 43-800195-tf

ROBERT TEIT FARRIER
Journeyman Certified by the American Farriers Assoc. Specializing in T.B. trimming & plating. Show horses also.
574-4818
23-19726-tf

One reg. Arabian geld., 6 yrs. old. Two years professional training, many trophies, $5000. firm; One American Saddlebred 4 yr. old mare in foal to reg. Arabian. One year professional training, $4000. firm; One Quarter Horse geld., 5 yrs. old, very showy, western, $800. **533-3523.** 23-802731-3

1/2 Arabian geld. Egyptian Prince grandson. 3 yrs. old, 13.2 h.h., dark grey. Green broke, good confirmation & flashy action. $1500. obo. Ask for Tara **856-6398** eves. 23-4

ECONOMY SHAVINGS
- Hemlock Sawdust
- Kiln Dry Shavings
- Hog Fuel &
- Cedar Shavings

576-8177
26-15214-tf

Woman willing to board horse free in exchange for riding priviledges. **856-2089.** 23-3

5 yr. old Arab geld., exp. rider. $650. **533-1712, 856-1317.** 23-4

Grey Welsh pony, 3 yrs. old, good with kids, $180. obo. **856-3065** or **856-1560.** 22-3

Keipmate - The all natural horse supplement. Avail. at Flack's Bakerview Arabians, 2640 - 248 St., **856-7465;** Westland Feeds **856-9011;** Sunshine Feeds **534-2228;** Langley Saddlery **533-2233;** East Chilliwack Co-op **530-0284.** 23-802744-4

Standardbred Stallion At Stud
Native Bomber³ 1.59 by Tar Heel³ 1.57 - Miss Tee is also dam of Native Rocket 1.57, Native Clipper 2.00, Marion Lobell 2.00, Marcus Lobell 2.00. Native Bomber 1.59 is already a proven sire of stakes horses incl. Babes Bomb 2.00, Turn To Soosie³ 2.02, Tar Daw Duchess³ 2.03. Breeding fee $500. - live foal. Board $5. pr. day, $6. with foal. All foals eligible B.C. Sires Stakes. Westland Feed, 2212 - 272 St., Aldergrove, B.C. Ph. **856-9011** or **856-2302** or Norm **531-6113.** 22-802715-tf

36. Livestock

6 yr. old Canadian reg. P.B. Arabian mare. 4H ridden. Asking $800. obo. **856-4419.** 23-3

3 yr. old reg. Anglo Arab chestnut filly. 15 h.h. Very sensible, quiet & easy to handle. $800. obo. **856-2998.** 23-4

Bred whiteface family cow. Exc. milker. **856-6184.** 22-4

Horse pasture for rent with barn & corral. **856-0286.** 22-3

HORSE & TACK SALE
Sun., June 23/85
Tack 12:00 noon
Horses 2:00 p.m.
Fraser Valley Auctions
21801 - 56 Ave.,
Langley
Phone ahead to book in your horse
534-3241
24-19761-2

Gentle chestnut pony mare 13.5 h.h., 9 yrs. $300. obo. **856-4367.** 21-4

Arabian mare, 8 yrs., 15 h.h.; Arab ¼ geld., 15 yrs., 15.2 h.h. Phone after 6 p.m. & ask for Mary **856-4316.** 22-4

Beautiful bay T.B. mare, 16 h.h., 10 yr. old. Very sound, gentle nature. Has evented at pre-training level, nice dressage horse. Well schooled. $2500. **536-1219** or **888-4413.** 24-802759-2

2-horse trailer with change room, all padded, rubber mats, hay rack. $3700. Offers. **856-7227.** 24-3

Must sell. 2 yr. old Q.H. Saddlebred, chestnut filly. Good temp. $900. obo. **856-4366, 856-7616.** 24-4

MSA Riding club monthly show this Sun., June 16. Flat classes 9:00, games 11:00. Novice classes as well as special Fathers Day class will be held. Note next month's show will be Sat., July 6. More info. Dave Franklin **856-9869.** 24-1

2 yr. old Shetland colt, $175.; 4 yr. old black faced ewe, $50. **856-3579.** 24-4

10 yr. old buckskin mare, 14 h.h., quiet, sound, smooth to ride, $600. Also 1 yr. old filly, buckskin. **462-9505.** 24-3

Family cow for sale. **856-8592.** 24-3

37. Poultry

Red golden pheasants, bob white & button quail. Love birds, doves, pigeons w/6 young budgies, finches, ducks, banty chickens & free kittens. **856-2964.** 23-2

Wanted. Fertilized chicken or turkey eggs. **856-5233.** 23-2

Wanted. P.B. Plymouth Rock rooster, 1 yr. or over. **856-6674.** 21-4

Wanted. White Chinese geese or goslings. **856-8536.** 24-2

For sale. 22 Rhode Island Red laying hens, healthy. $2.75 ea. **856-1634.** 24-1

38. Pets

Pedigreed Holland lops, dwarf lop earred bunnies. One male, one female. Paid $50. ea., asking only $20. ea. obo. **856-0488** or **856-7790.** 23-3

VCT TRAINING CENTRE
Obedience classes, plus protection guard work. We have full training facilities. Also fully trained dogs avail. Phone **859-0619.**
We are always looking for P.B. German Shepherds to train. 13-802574-tf

Extra love? Check for dogs & cats for pets at the F.V.S.P.C.A., 10 a.m. - 4 p.m. Mon. - Sun., closed holidays. 20302 - 98 Ave. **888-0626** or **856-4600.** 17-801496-tf

Netherland dwarf baby rabbits, exotic lovebirds & finch. **856-4875.** 22-4

Wanted. Crossbred pup or dog for house pet. **534-8217.** 23-4

Scottish Terrier puppies, CKC reg. Shots, wormed, tattooed, 7 wks. $300. **856-1031.** 23-2

Two 10 gal. fish tanks with canopies & filters. Plus extras. $20. ea. **856-2782.** 21-4

Beautiful healthy reg Bearded Collie pups. $300 & up. **856-4637.** 21-4

Check Pet Home Finders when looking for a pet or have to find a new home for yours. Many listings avail. **853-4934, 856-0213.** 21-4

Puppies for sale. Good with kids. Shepherd/Boxer cross. **856-7977** before 11 a.m. 23-2

Free kittens. 856-7549. 23-4

Black male Pom & white male Poodle. $150. ea. **856-0518.** 23-2

P.B. Angora rabbits, hand raised, 8 wks. old, $10. ea. Call after 3:30 p.m. **856-7397.** 23-4

Watch dogs, farm dogs & pups. From P.B. Doberman, Shepherd & cross. From $25. **856-0213, 852-4320.** 23-4

German Shepherd pups. 7 mths. old Exc. temperaments. Raised outside, good watch & companion dogs. **856-7138.** 23-4

2 black cock-a-poo, pom-a-poo pups, $70. Free to good home, various color kittens, mainly calico. **856-9696.** 23-4

One pair Golden Mantle Rosellas, $225.; Angora bunnies, $15. ea. **856-2782.** 21-4

2 Beagle puppies. 2½ mth. old. Reg., tattooed, had shots. $275. **856-8723.** 24-2

Free kittens. 856-7670. 24-2

2 cock-a-poo puppies. Very cute, male, 6 wks. One honey colored, one beige. $90. ea. **856-5476.** 24-3

Springer Spaniel pups, females $200., males $150.; golden retriever pups, females $250., males $200. **534-1103.** 24-4

Loveable black & white teddy bear (long hair) hamsters, $2.50 ea. **856-7307.** 24-2

Siamese & Persian studs avail. for services. **856-4992.** 24-4

38. Pets

Greyhound, 9 mths., black /brindle male. CKC registered, tattooed, fully innoculated. Top race & show lines. Loving companion. $300. outright (less on co-ownership). 856-2850. 24-802771-3

Free to good home with acreage. One neutered black cross Border Collie; one beige crossed neutered Irish Wolfhound. Both good watch dogs & good with children. 856-3579. 24-802760-4

39. Garden Produce

CEDAR RIM NURSERY

Wholesale to the Public - Regular Low Prices

Vegetable bedding plants 59 cents basket; flowering bedding plants 79 cents basket; Fruit trees - 2 and 3 year potted trees, $10.75; Rhodo's - 1 gal. - 8"-16", $3.; Rhodo's - 3 gal. - 16"-20", $6.75; Hedging cedars, 4 ft., $10. ea. or 10 for $90.; Roses, #1 plants, over 30 varieties potted, $3.25 ea.; Flowering cherries, double pink, 8-10 ft., $17.50; Junipers, 1 gal., $2.25 ea. or 10 for $20.; Currants, red or black, 1 gal., $2. ea.; Dolomite lime, 20 Kg bag, $1.75.

With over 200,000 trees and shrubs on our 5 acre Nursery, we offer one of the best selection of Nursery stock in the Valley.

7301 - 253 Street, Aldergrove, B.C.
856-5224
12-17131-1

PICK YOUR OWN STRAWBERRIES
this season at:
Arneson's
8808 Line Rd.
Lynden, Wash. U.S.A.
Phone 206-354-4020
The cool weather has caused the berries to be a bit later, but we'll have the best ever. Watch this ad for starting date.
23-19759-tf

Farm fresh eggs for sale. Jumbos & cracked. 6710 - 258 St. 856-6965. 24-4

Raspberry canes for sale. 856-2953. 24-1

40. Music

Piano tuner. Work guaranteed. $50. 856-8469. 24-4

42. Property

20 acres Harrison Hot Springs area. 5 bdrm. new house, 2400 sq. ft., fireplace. Lots of buildings. Fenced, cross-fenced, landscaped. Lots of fruit trees. Private. Phone 796-2640. 21-4

For sale or trade by owner. Several lots from 1 acre to 6 acres. Phone 856-1497 or 854-1562. 23-4

42. Property

10 acres high land & house. Ideal for horses or hobby farm. Info. 856-3871 24-4

2100 sq. ft. cedar contemporary in parklike setting of 4½ acres. Modern 36x64 workshop/barn. $155,000. 856-1852. 24-3

43. Homes

Share the pool! Buy a 3 bdrm. non-base. 1200 sq. ft. family home in S. Aldergrove strata. $64,900. by owner. Principals only. 856-7886 or 530-7843 (eves) for appt. 22-4

House for sale - by owner. 3 bdrm. bsmt. house, fully finished. Exc. cond. & location. Asking $74,900. 856-5744. 23-802743-2

By owner. 5 acres corner property with older 2 bdrm. home on 256 St., s. Aldergrove. Asking $125,000. Ph. 856-6618 after noon or eves. 23-4

By owner. 1 acre. Split level, 4 bdrm., 2½ bath. $118,700. 26906 - 26 Ave., Aldergrove. 856-3433. 24-19454-2

5 acres hobby farm, Mission. 853-8653. 21-4

43. Homes

By owner. 3 bdrm. rancher on ¼ acre. 3 carports. Close to school & shopping. 856-6285. 23-2

For sale or trade. 9.65 acres, clean 3 bdrm. house w/finished bsmt., 2 barns, dble. garage. Will carry agreement. $150,000. 856-1838. 22-tf

Newly decorated 3 bdrm. & den townhouse. 1½ baths, new carpet. $35,900. obo. 859-5593. 856-4613. 23-4

3 bdrm., finished bsmt., 7 yrs. Ideal family home. Vacant. $4000. down. $61,900. With B.C. 2nd. 856-2065. 22-4

By owner, on one acre. Attractive split level, 5 bdrm., 2½ baths, fam. rm. & more. Also 24'x30 workshop. 856-3433. 23-4

$34,500. 3 bdrm. & den townhouse. 1½ baths, appl., newly decorated, carpeted. Close to all amenities. 856-5593, 856-4613. 24-1

Point Roberts adult park home. Trade/sell. $5000. down, 8% financing. $35,000. 856-1966. 24-3

What a great buy. 3 bdrm., full bsmt. home. Two finished bdrms. down. Very quiet street. 3 blks. to school, parks & shops, etc. All this & more for $63,900. 856-5592. 24-802755-2

MORTGAGE MONEY AVAILABLE
WE BUY EXISTING MORTGAGES AND AGREEMENTS
ANTRIM INVESTMENTS LTD.
20424 Douglas Crescent, Langley
Office 530-2301 Eves. 856-7639

L/R
SELLING?
Call for Free Market Evaluation, Without Obligation.
Barry Coward Dick MacEachern

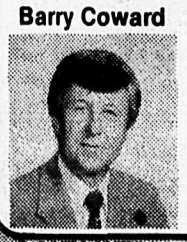

LAKEVIEW REALTY LTD.
533-4161

L/R
SELLING?
Call now for a free market evaluation - no obligation.
CALL
WALLY MARTIN
533-3533

LAKEVIEW REALTY LTD.
533-4161

44. Mobile Homes

Dble. wide mobile home, 24x48, in Aldergrove. 3 bdrm. Must be moved to location of your choice. After 6 p.m. 856-4967. 22-3

1968 Pathfinder. Exc. cond. 12x68 with addition 1000 sq. ft. Stove, fridge, drapes, woodstove. Must be moved. Open to offers. 576-9883. 24-802762-8

45. Furniture

GRAND OPENING
Abbotsford - Rent to own. T.V.'s, stereos, VCR's. 1st month special - Pay 2 weeks, get 2 weeks **FREE!!** No credit check, no money down. Sound Rentals, 852-3311. 24-802777-1

2 arm chairs, dark gold, $50. ea.; dble. concrete laundry tub, $20.; elec. hot water tank, $20. 856-8168. 21-4

24 cu. ft. freezer, $175.; Colonial loveseat, $200.; ladies arm chair, $100. 856-3577. 21-4

Brown leather recliner, $35. 856-2145. 23-2

Super deals. Free standing kitchen padded nook; knitting machine; exc. pool table; misc. furniture. 852-4950. 23-2

45A. Appliances

*** GRAND OPENING ***
Tired of hearing **NO??** at **Sound Rentals** we say **YES!!!**
RENT TO OWN
Special **99¢** 1st week's rent, regular rates after 1st week's rent.
Call Today
852-3311

46. Garage Sale

Garage sale Sat., June 15, 9-6. 26971 - 32A Ave. 24-1

Garage sale. Household items & furniture. 30338 Merrifield Ave., Mt. Lehman, June 15, 16, 9-5. 24-1

Super yard sale. No junk. Exc. selection. June 14 & 15, 10-5. 26540 - 58 Ave., Aldergrove. 24-802761-1

June 15 & 16, Sat. & Sun., 10-4. Misc. antiques, dishes, household goods, etc. 26453 - 30B Ave. 24-1

47. Holiday - Utility Trailers

8½ ft. Vanguard camper. Icebox, stove, furnace, jacks. New cushions, clean cond. $1500. obo. 856-6019. 22-3

1978 Vanguard 9½ ft. camper. 4-burner stove, 3-way fridge, loaded with extras. Exc. cond. $4000. 856-6115 22-4

Tent trailer for rent. Reas. rate. Ph. 534-1191, 530-8058 22-4

21 ft. Travelaire travel trailer. Totally self-contained, very clean, well maintained. $3900. 856-3874. 22-3

1982 28 ft. Prowler travel trailer. 3-way fridge, stove, tub & shower, rear bdrm., stereo & T.V. antenna. Sleeps 6. A steal at $9500. No reas. offer refused. 856-4056. 21-4

47. Holiday - Utility Trailers

FOR RENT
- Travel trailers
- Tent trailers
- Campers
- Horse trailers
- Flatdeck car trailers
- Utility trailers

Best Rates in Town
Open 7 days per week
MT. LEHMAN TRAILER RENTALS LTD.
853-1254
48-15754-tf

Sprite Alpine 16 ft. Easy towing for small cars. Sleeps 4 adults. 220-27111-Zero Ave. 856-3037. 21-4

1969 Starcraft H.T. tent trailer, sleeps 6-8, very good cond. $1700. obo; 1977 Lionel H.T. tent trailer, exc. cond. $2395. obo. 856-6396. 23-2

1976 9½' Vanguard camper, fully equipped. Exc. cond. Asking $2800. 112-792-0801. 23-802735-2

Tent trailer rental. Light weight, reas. 534-1191, 530-8058. 23-4

8½ Vanguard camper. Stove, icebox, sleeps 4. Camper jacks. $1400. 856-6346. 23-2

8' Blackfoot camper. Mint cond. with jacks, 3 burner stove, bed, etc. $850. 856-8782. 23-3

1969 trailer. 22', self-contained, tandem. Good cond. $3000. 856-6215. 23-2

Must sell. 11' camper. Very good cond. Very clean. Best offer takes. 856-2102. 23-3

H.D. utility trailer, 9'x6'3", removable sides. 856-8620. 23-2

15' 1980 Alpenlite. Stove, oven, fridge, awning, hot water, shower, toilet, furnace. In good shape. 856-1891. 23-2

Lionel H.T. tent trailer, immac. cond. Stove, sink, icebox, sleeps 6. Elec. hookups. $2350. obo. 856-8395. 23-2

Immac. 8 ft. Caveman camper. 3-way fridge, stove, oven, canoe rack. $2100. 856-8709. 21-4

Custom built F.G. canopy for long box import. One window needs repair. $250. obo. 856-4633 eves. 24-4

1973 Slumber Queen camper. 8½' with overhead. Good cond. $1200. obo. 856-7312. 24-2

Honda lighting plant, 1000 watts. 856-3037. 24-2

1983 Wilderness travel trailer. 29 ft., 5th wheel, 3 awnings, stereo, Holland hitch. $19,500. obo. 856-5046. 24-4

8½ ft. Caveman camper. Queensize, overhead, 2-way fridge, stove with oven, dble. sink, elec. water pump, furnace, jacks. Exc. cond. $2800. 856-6164. 24-3

48. Miscellaneous Wanted

Wanted to purchase house with small down payment & assumable mtge. 856-7118. 24-3

Rhubarb. Willing to pull my own. 856-0432. 24-1

Wanted. 3 point hitch blade. 856-2132. 24-3

48. Miscellaneous Wanted

Wanted. Good home for the Chamber of Commerce Parade float. If you have a barn not in use or other suitable storage space please give us a call. Hugh or Elenor 856-6825. 10-tf

Wanted. Old milk bottles, post cards & crockery items. Ph. after 6 856-5378 23-4

Wanted. V.W. seatbelts. 856-5645. 23-tf

Wanted. Small truck, near new. 530-0597. 24-1

49. Boats

22 ft. Riennel H.T. sports cruiser galley pack, head & VHF rebuilt leg. Must sell $7500. 856-2629. 22-4

19 ft. sailboat, $4500. obo; ¾ ton Ford truck canopy, $275. obo; Commodore 64 keyboard, $175. obo. 856-4316. 23-4

15 ft. F.G. Runabout, tilt trailer, 40 HP Evinrude, Segal trolling motor. 1st $900. takes all. 534-0525. 23-2

Sea Eagle 3-man raft, $225. 856-2132. 23-3

20' fibreglass Balboa sloop fully equipped, drop keep on trailer, 4½ HP Merc. auxiliary, sink, stove, 4 bags sails including spinnaker. All good shape. Must sell. $6500. obo. 856-7481. 23-802729-3

50. Machinery - Equipment

Farmall Cub tractor. Like new w/plow, mower & some cultivator parts. Will sell for cash or trade for cattle. 826-3945. 23-2

Farmall A tractor with blade, manure spreader, 5 ft. pull type disc, trailer. $1500. 856-2019. 21-4

Calf nursette, $250.; Bush Hog bale loader, $400. 856-2669 or 856-4888. 22-4

50. Machinery - Equipment

USED FARM EQUIPMENT
1980 MF 275, 1800 hrs. ..... $9,900.
1982 JD 1840, 1320 hrs. ..... $10,500.
IH 504 c/w loader ..... $5,200.
LANGLEY FARM IMPLEMENTS LTD.
23160 - 72 Ave., Langley
(At 401 & No. 10 Hwy.)
888-6228
24-19448-1

Attention berry farmers, new outhouse, $100. 856-4269, 24-2

350 H.P. 990 Case tractor. Under 500 hours. C/W 60" rotovator. $10,500. 856-8987. 24-802772-2

12 H.P. Bolan tractor PTO c/w trailer, rototiller, plow, 3 position blade, dble. disc, side mower & chains. $4700. obo. 856-4964. 21-4

Flatdeck hay wagon, 8x16, $450. 888-0525. 24-4

51. Auto. Supplies

Fiberglass continental kit, hood & trunk for VW Bug. Needs work. $50. obo. 856-5645. 30-tf

Flared fiberglass fenders for VW Bug, full set in good cond. $100. 856-5645 30-tf

Misc. VW Bug parts, like wipers, electrical, etc., for sale cheap. $1. up. 856-5645. 30-tf

Convertible top for TR6, good cond. $75. obo. 856-0487. 24-2

Honda line cover for Silverwing, new, $50.; V8 Pinto kit, motor mounts, bracket, $100. 856-7159. 24-4

Mags chrome, set of 4 compl./w nuts & hubs 15x6 2-5/8 centers. Never used. $150. firm. 856-3733. 22-3

8000 lb. Ramsey winch for 4x4, $500. 856-3076. 19-tf

5 YEAR ANNIVERSARY SALE ON ALL USED BIKES . . .

STREET		SALE
81 Yamaha 350	1295.	1100.
81 Suzuki 400	1095.	950.
82 Yamaha 400	1095.	900.
81 Honda 650	1495.	1100.
~~82 Yamaha 650~~ SOLD	~~1695.~~	~~1450.~~
78 Yamaha 650	995.	650.
76 Yamaha 750	995.	795.
84 Yamaha 1000	3995.	3300.
80 Yamaha 1100	3495.	2600.
DIRT		
~~80 Suzuki 185~~ SOLD	~~595.~~	~~375.~~
72 Ossa 250	395.	250.
73 Yamaha 360	495.	195.
83 Yamaha 200	995.	800.
75 Honda 250	695.	550.
~~81 Yamaha 80~~ SOLD	~~695.~~	~~495.~~

NEW STORE HOURS:
Wednesday,
Thursday & Friday
9:00 a.m. - 8:00 p.m.

checkpoint DL 6249B
YAMAHA 530-2331
#101 - 20427 Langley By-Pass

52. Motorcycles

1983 Honda Silverwing. Exc. cond., low mileage. $2500. After 6 p.m. **856-8341.** 22-4

1974 Honda CB, 125 cc. Good cond. $350. obo. **856-2905.** 22-4

250 cc Yamaha bike. Good cond. $415. **856-7589.** 24-1

1979 Kawasaki KX80 frame, has everything but motor; go-cart has Kawasaki KX80 eng., $150. **856-8424,** ask for Tom. 24-4

1976 Honda Gold Wing. Trunk, saddlebags & fairing. Immac. cond. Asking $2300. Ph. **856-8872, 856-1617.** 23-3

1982 Honda XL500R. Street legal. 800 km. Exc. cond. $1300. obo. **533-3783.** 23-2

1981 Honda XR80. Restored to new cond. $400. firm. **856-6793.** 23-4

Yamaha 180cc road bike, very good cond. $250. or trade for good dirt bike. After 6 p.m. **856-6695.** 23-2

1981 Kawasaki 440 LTD. Exc. cond. $975. **856-5843.** 23-2

1982 CR80. Like new cond. $550. obo. **534-5434.** 23-4

SELL IT *FAST* IN THE STAR — 856-8303

53. Cars

A & M CAR SOUND

Car stereo sales and installations. We also carry a large selection of aerials & misc. items for your automobile sound system.

853-8011

32610 SOUTH FRASER WAY, ABBOTSFORD, B.C.

1972 Datsun 4 dr. Auto. trans., 1600 eng., 4 cyl. Rebuilt carb. $900. **856-9388.** 23-4

1970 Cadillac Coup De Ville convertible. Good cond. $2500. **856-1679.** 23-4

1964 Acadian Beaumont sport deluxe. Dark blue, good cond. **856-5075** after 5 p.m. 23-4

1965 Ford station wagon., $395. obo; soft top tent trailer, $350. **856-8635.** 23-2

1975 Gremlin, $1200. obo; 1974 Pontiac Lemans, $700. obo; 1974 Cadillac, $1200. obo; 1973 Audi, $600. **856-9389.** 21-4

1974 Toyota Corolla 1600. $1300. obo. Call **856-8234.** 22-4

1978 LeMans station wagon. Small V8, auto., very well kept. $2900. obo. **856-7688.** 22-3

1981 Camero Z28. 4 spd., T-roof, louvres, p.s., p.b., p.w., new tires, charcoal grey, exc. cond. $8300. **856-2961.** 23-2

1979 Cougar 302 V8, low mileage. Exc. shape. Perfect 2nd car or graduation gift. **856-4872.** 23-2

1971 Buick Skylark convertible. Exc. cond. $2500. obo. **856-3066.** 23-4

1950 Royal Chrysler, restorable. **856-2773.** 23-2

1970 Mercury 4 dr. station wagon. V8 auto., p.s., p.b., $250.; 318 V8 eng. with auto. trans., $150. **856-5285.** 22-4

1963 Pontiac station wagon. Complete 283 motor. Selling for parts. **856-4991.** 23-4

2 like new 205x15 radials; also 2 like new 215x14 radials, $65. per pair. **856-8816.** 22-3

Two 1972 capris. Both 4 cyl., 4 spd. Asking $700. the pair. Call Ed **856-6510.** 23-2

1975 Mustang II. V6, 4 spd., p.s., p.b., exc. cond. $1700. obo. **856-6852.** 23-2

BRADNER SALVAGE

Scrap car removal

Yard clean up.

We Buy, Sell, Trade

856-8378

33-96700-tf

1968 Mustang GT fastback. White with black int. 390 auto., p.s., p.b., tilt steering, GT wheels. Compl. orig., no rust. New brakes. $6500. **856-4984.** 22-4

1968 Dodge Polara, V8 eng., $500.; 1968 Ford ¾ ton van, good tires, $150. Both good running cond. **856-3190.** 23-2

1980 Mustang 6 cyl. auto. Sunroof, p.s., p.b., steel belted radials, exc. cond. One family owned. $4900. **856-4217.** 21-4

1970 Chev Malibu, 305, p.s., p.b., 87,000 miles. Good running cond. Must sell. $2000. **856-5163.** 21-4

1970 green Chevy Impala. Good cond. Very reliable transportation. $500. obo. **856-0272.** 21-4

1974 Lincoln Mark IV. Loaded. Sunroof, etc. Like new. $3650. **856-4804.** 21-4

1975 Datsun B210. Looks & runs well, burns no oil. $1700. obo. **856-7271.** 23-2

1971 VW Beetle, $1000. obo. **856-3928.** 23-2

1979 chev Impala SW. Blue, auto., 350 eng., new brakes. $3900. **856-3518** eves. 23-2

1973 Mercury car. $300. obo. **856-9696.** 23-4

Must sell. 1970 Datsun 510. Great cond. 100,000 km. $3900. **856-8469.** 23-4

1970 Cuda. New 50's, dual exhaust, Munros. Good runner. $850. **856-3281** after 6 p.m. 23-2

1972 Duster. Slant 6, exc. running cond. $950. **856-1830.** 24-2

1973 Ford Pinto. 58,000 miles, good cond. $1000. obo. **856-1047.** 24-2

1977 Dodge Colt station wagon. Auto., good cond. $1875. Bob **856-7412,** Lou **856-0443.** 24-4

1980 Horizon. 83,000 orig. kms. One owner. Good running cond. $3800. **856-5631.** 24-4

1969 Buick Skylark. Runs good, needs body work. $200. firm. **856-7517.** 24-2

$1850. buys 2 dr. 1974 Comet. 250, 3 spd., 46,000 miles. Lady owned, immac. int., no rust. Extra tires. **853-1162.** 24-4

1933 Plymouth. Ground up restoration. New running gear. Blue, exc. $15,000. obo. **856-9250, 534-0433.** 24-802752-1

1975 Honda Civic. $1200. obo. **856-4360.** 24-3

54. Trucks

1963 Ford van. Int. customized, tinted windows, mech. sound. Needs paint job. $2000. obo. **856-2847.** 24-4

1971 Mazda P.U. Fair body, good motor & tires. Dependable trans. $500. obo. **534-7580.** 24-2

1976 Ford ¾ ton, 390 auto. p.s., p.b., bucket seats, sliding read window. $700. **856-9355.** 24-1

1971 Dodge P.U. With canopy. New clutch, good cond. $650. **534-6017.** 24-4

1977 F250. Runs okay, needs box. $1100. **856-7159.** 24-4

1965 Ford 3 ton. 300, 6 cyl. 5 spd. Split rear end. $300. **856-0350.** 23-2

1972 Bronco 4x4 racer. Fiberglass front end. Comes with trailer & Terria **856-1679.** 23-4

1971 Ford ¾ ton. 240 cu. in., 3 spd. Very reliable. Offers to $850. **856-5376.** 23-2

1973 Toyota truck. Rebuilt eng. & trans. $1100. obo. **856-4832.** 23-4

1979 Ford ¾ ton, exc. cond. Low mileage. $2500. Call Jim **856-1793.** 21-4

CAPT'N CRUNCH

Scrap car removal
Yard clean-up

Dead cars wanted for demolition derby

853-3074

8-95292-tf

1969 Ford ¾ ton with alumn. canopy. Good running cond. $800. **856-2151.** 21-4

1970 2 ton flatdeck truck, $1500. obo, no rust; used cedar siding for sale. **856-8592.** 21-4

1976 12 ft. flatdeck, dual wheels, 50,000 miles. Exc. cond. Or trade for camperized van. **796-2640.** 22-4

54. Trucks

1977 Dodge ¾ ton club cab, brown & tan. Good cond. Incl. 9½' Vanguard camper, boat rack. $5500. obo. R&M Tire **856-5011** or **856-8531.** 22-802712-3

1973 GMC ¾ ton P.U. 350 motor, dual tanks. $850. obo. **856-8278.** 22-3

Scrap cars wanted. Bradner Salvage, **856-8378.** 9-793059-tf

1973 Mac R-700. Rebuilt 325 H.P. 6 spd. Dyna-tard. Set up for dump box or tractor. Exc. cond. $12,000. **856-5032.** 21-4

1985 Jeep 4x4 Cherokee. 6000 km. $15,000. Silver Alpine stereo. **856-5011, 856-8531.** 13-tf

TOO LATE TO CLASSIFY

Valley Therapeutic Equestrian Association ride-a-thon 10 a.m. June 23, Campbell Valley Park. Ride or watch. Velma **888-2005,** Agnes **888-5467.** 24-2

VTEA Bingo. Every Sat. Bingo Palace, Willowbrook Drive. Open 5 p.m. Early bird 6:40, regular 7 p.m. (19615 Willowbrook Drive). 24-1

Garage sale. June 14 & 15, 10-4 p.m. 2366 Lefeuvre Rd., Aldergrove. 24-1

Single mother, 2 children, looking for female, non-smoker to rent room in house. Own W/D & bathroom. $250. pr. mth. **852-4549.** 24-4

Sliding patio door, 5 ft., like new, $150. obo; 200 Harlequin novels, 35 cents ea. **856-6555.** 24-2

1978 Mercury Cougar, p.s., p.b., very clean. Low mileage. $2600. obo. **856-0298.** 24-4

Found. June 10, vic. Fraser Hwy. & 272 St. A gold Canada Fitness award. Can be claimed from Aldergrove Star office. **856-8303.** 24-3

Found. Vancouver Sun newspaper boys carrier bag. Can be claimed from Aldergrove Star office, **856-8303.** 24-3

Upright freezer, 12 pint size, $300.; foam mattress, new, 54", $75.; 4 dining rm. chairs, $60. ea.; Duncan Fife walnut table. **534-6539.** 24-2

For rent. Aldergrove. 2 bdrm. home, wooded setting. Avail. July 1. No children. $450. incl. fridge, stove, plus utilities. **534-4729.** 24-3

Tandem 2-horse trailer. Deluxe int., 7' high; stock rack for P.U. truck. **856-5843.** 24-2

1972 Toyota Corolla 1600, $600.; 1969 Olsenville 442, $1500.; 1952 Hudson Wasp, $1500. **530-3837.** 21021 - 40 Ave., Langley. 24-3

Complete single white French Provincial bed. Exc. cond. $120. **859-9493.** 24-4

40 acres pasture plus barn. **856-3773.** 24-4

Siamese kittens for sale. Also half Siamese kittens. **856-4992.** 24-4

Subscribers to The Aldergrove Star get value.....

"NO CHARGE"

PERSONAL CLASSIFIEDS

856-5212

MONDAY-FRIDAY: 9 am to 5 pm

★

DEADLINE

for Wednesday edition...

Classified

Monday, 2 pm

Too Late to Classify

Tuesday, 12 noon.

★

Limit of one free 15 word ad per issue — You must be a subscriber.

★

Private businesses are not included in this offer.

★

Any additional words should be on another sheet of paper. There is a 12 cent charge per extra word.

★

Your ad is most effective when you include a price.

SUBSCRIBERS

Use this form to plan your ad before you call... or clip and mail.

FREE!

The Aldergrove Star
P.O. Box 220, Aldergrove V0X 1A0

Classified section _____ How many weeks _____

_____ _____ _____ _____ _____

_____ _____ _____ _____ _____

_____ _____ _____ _____ _____

Your Name _____ Phone _____

Address _____

NON-SUBSCRIBERS

To receive The Aldergrove Star every week as well as a free classified every week, fill out the form below—and attach your first free classified if you wish.

The Aldergrove Star P.O. Box 220, Aldergrove V0X 1A0

Name _____

Mailing Address _____

_____ Phone _____

☐ 1 year - $12 ☐ O.A.P. rate - $6 ☐ 2 years - $15

☐ Cheque ☐ Money order ☐ VISA card

VISA No. _____ Expiry date _____

TOO LATE TO CLASSIFY

Loving home required for Husky cross spayed female. Fully obedience trained. **856-7939.** 24-2

An Ideal Father's Day gift - a gift certificate for an introductory flight in an ultralight. $25. **856-4300.** 24-1

1976 Ford van. H.D., good running gears but rusty. $750. **856-6047.** 24-4

Arabian Horse Enthusiast upcoming events - trail ride & pancake breakfast, Campbell Valley Park (weather permitting) Sun., June 16, 9:30 a.m. Contact **530-4969** eves. Open trophy show - Highland Hills arena, 248 St., Aldergrove, Sun., July 7, 9:30 a.m. **856-7485, 853-4066.** Everyone welcome. 24-802778-1

1966 Oldsmobile Dynamic 88, $350.; rebuilt 225 6 cyl. carb, etc., 3000 miles, $550. obo. **856-5084.** 24-1

1980 Volare. Exc. shape. $3500. obo. **530-5486** after 6 p.m. 24-2

University student needs summer employment. Lawn mowing, gardening, short term babysitting. **856-2065.** 24-4

Soft top tent trailer, $200. obo; 30" elec. stove, $50.; Singer ptble. sewing machine, $50. **856-0526.** 24-2

Wanted. Exp. mushroom picker. For sale 3 bdrm. mobile home. 6191 - 264 St., Aldergrove. 24-3

Older model stove, good working cond. $125. **852-2155.** 24-1

Summer cottage in Hatzic Lake. Quiet, on waterfront, one room cabin plus trailer $25,000. More info. **856-0298** after 6 p.m. 24-2

P.B. Arabian stallion at stud. Top bloodlines, exquisite show quality foals. Reas. fees. **856-6331** 24-4

1979 Yamaha 400cc. 9100 km., on & off road. Exc. cond. $700. **856-6047.** 24-4

Swap. Will take minicycle, sportscar or sail boat in trade on new or used piano or organ. Sound of Music, **534-9296.** 24-3

1974 Pontiac Ventura 2 dr., V8, auto. DL5265. Don's Alder City, **856-2594.** 24-1

1975 Olds Cutlass Supreme. Buckets, console, air. DL5265. Don's Alder City, **856-2594.** 24-1

Small 2 bdrm. house, ½ blk. from Fraser Hwy., Aldergrove. Shed, no bsmt., commercial property. $44,000. **856-3260.** 24-1

Arabian opportunity. Obtain top blood & confirmation at very reas. prices. Weanling, yearlings, fillys, colt. **856-1658.** 24-4

1972 29 ft. 5th wheel, fully self-contained. $6000. **856-5157.** 24-4

Thirmer piano. Moving, must sell. Offers. **856-4859** 24-3

1977 Chevette. 78,000 mi., 2 dr. $1000. **856-8088.** 24-1

1971 Chev van. 350 auto., $750.; 3 yr. old reg. Tennessee Walker filly, $500. **856-2664.** 24-4

21 cu. ft. freezer, very good working cond., $150. obo. **856-2936.** 24-2

Wanted. Modern white bathtub with plumbing. Reas. priced please. Call **856-4389.** 24-4

Mortimer's Polled Herefords are dispersing their entire registered herd, through private treaty. **856-1697.** 24-802776-4

1975 Honda 200 street bike. Good cond. $450. or trade for trail bike. **856-5157.** 24-802775-2

1972 Honda 500 street bike, fully dressed. Good cond. $600. or trade for trail bike. **856-5157.** 24-802774-2

PRESSURE WASHING Steve's Mobile Pressure Washing. Houses, roofs, sidewalks, trucks, fences, etc. Call Steve **856-5557.** 24-802773-1

Wanted to buy. Tent trailer, sleeps 6. **856-5645.** 24-tf

HOME OF THE BUG

TRADE EXCHANGE
New Beer Bottle Depot
DOUBLE YOUR PAY THE CREDIT NOTE WAY
6011 - 196A St., Langley
534-6861
(South of Wendy's)
24-19452-1

HOME OF THE BUG

TRADE EXCHANGE
DEAL OF THE WEEK

Will trade 1975 beautiful 2 dr. H.T. Sport Fury. PW, PS, PB, burgandy interior, sunroof.
Will trade for best van or pickup that comes in.
6011 - 196A Street, Langley
534-6861
(Just south of Wendy's)

THE CORPORATION OF THE TOWNSHIP OF LANGLEY

1985 ROAD MARKING PROGRAM
INVITATION TO TENDER

The Corporation of the Township of Langley invites tenders for road marking at various locations throughout the Township.

Sealed tenders in separate envelopes marked "Tender for 1985 Road Marking Program" will be received by the undersigned at the offices of the Corporation of the Township of Langley not later than 2:00 p.m. local time on June 25, 1985.

The work involves the following approximate quantities of materials:

Approximately miles of streets and roads as follows:

SKIPLINE	- New work (Layout by Municipality)	8.7 miles
	- Re-lining	94.5 miles
SINGLE SOLID	- New work (Layout by Municipality)	5.0 miles
	- Re-lining	75.8 miles
SHOULDER SOLID	- Re-lining	6.2 miles
LANE SKIPLINE	- Re-lining	2.2 miles

The lowest or any Tender may not necessarily be accepted by the Municipality and the Municipality will not be responsible for any costs incurred by a Tenderer in preparing his Tender.

Such Insurance as specified in the contract shall also be provided.

Tenders shall be for the entire work required by the Tender Documents.

Inquiries should be directed to Paul Christensen, Public Works Department - 534-3211, Local 280, or Theo Boersma, Local 284.

Specifications and Tender Documents may be obtained from the Engineering Department office of the Corporation of the Township of Langley, on or after June 12, 1985.

KATHI GARINGER
Purchasing Clerk
The Corporation of the
Township of Langley
4914 - 221st Street
Langley, B.C. V3A 3Z8 24-19455-2

The Aldergrove Star COMICS *presented by*

R. & M. TIRE AND ALIGNMENT

Cars — Trucks
New, Used & Recaps
26827 Fraser Hwy.
856-5011
Ray & Maynard Shillinglaw
Res: 856-8531

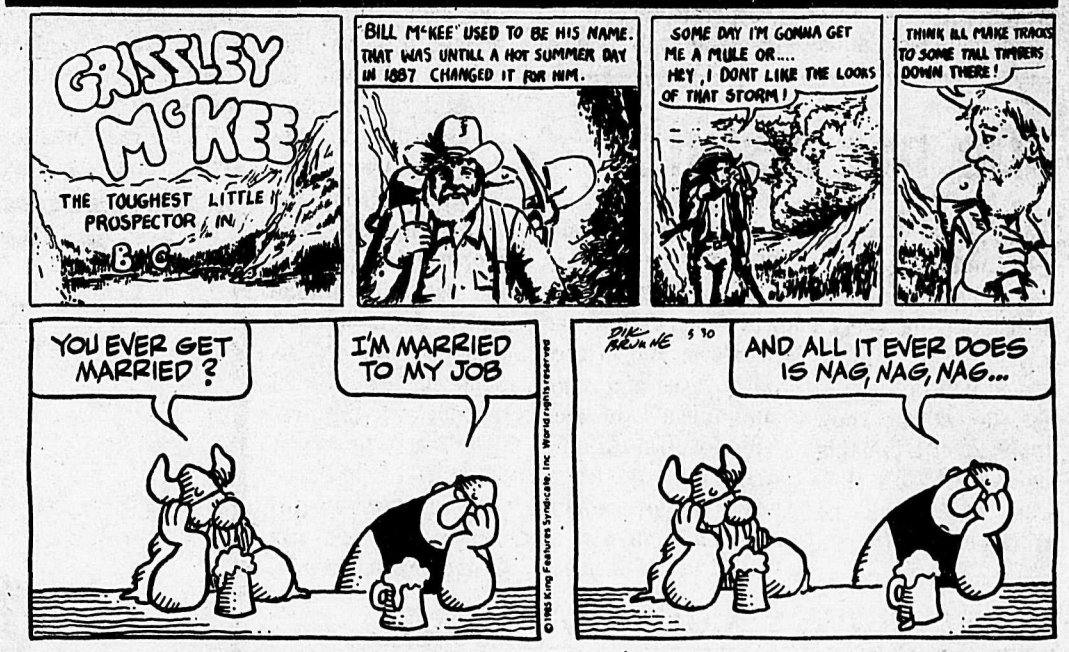

SENIOR ACCOUNTANT

Required for
C.G.A. Public Practice Firm

Position will appeal to a senior professional accounting student or a recent graduate with a minimum of one year and preferably several years public practice experience. Our office provides a full range of accounting, taxation and consulting services.

Successful applicant will:
— assume variety of clientele
— participate in computer operations
— assist in office administration

Benefits include:
— dental, health, insurance package
— good opportunity for advancement
— professional development incentives

Please mail complete resumes in confidence to:
Kenneth P. Wiebe, C.G.A.
#202 - 2451 Clearbrook Road,
Clearbrook, B.C. V2T 2Y1

SELL IT *FAST* IN THE STAR
CALL 856-8303 or 856-5212

YES, IT'S MORE C. W. AUCTIONS

GROCERY AUCTION
Tuesday, June 18, 7 p.m.
FURNITURE AUCTIONS
EVERY THURSDAY, 7:00 P.M.

We always have a good selection of new & used furniture and appliances.

Consignments accepted.
Phone 859-7621.

C. W. AUCTIONS
THE HOME OF NO BUYER'S FEE - 859-7621
31394 Peardonville Road, Clearbrook B.C.

BANKRUPTCY AUCTION

FALK BROS. INDUSTRIES LTD.
— BANKRUPT

Date: Sat., June 22, 10 a.m.
Place: 32351 Huntingdon Rd., Clearbrook, B.C.
Preview: Fri., June 21, 9 a.m.-5 p.m.

HIGHLIGHTS:
1981 Massey MF60 Loader-backhoe; '75 Cat 931 LPG crawler loader; **Forklifts** - '75 Clark IT60N, 8000 lb., side shift; '75 IHC Mod 252, 7000 lb., diesel, 21' lift; '75 Massey 6000 lb., 21' lift, diesel; '74 Toyota FG-32 7000 lb.; electric 4000 lb.; **Flatdecks** - 2-'81 Ford F350; '80 Ford F350 cab, chassis; '80 Ford F-600, 14' dumping deck w/roll; '77 Ford 800, 15' deck w/roll; **Pick-ups** - '81 Chev 20 crewcab; '74 GMC ¾ ton; '74 Ford F-100; **Van** - '79 Ford F-250 Econoline; **Autos** - '81 Rabbit LS diesel, 5 spd., sunroof; 2 - '78 Lincoln town car; **Welder** - 2000 amp Lincoln, gas; **Trailers** - 2 Gooseneck equip., tilting; '81 Britco 8'x24' office; '81 Penmore 8'x16' office; utility trailer; **Shop Equip.** - Hotsy steam cleaner; 3 Speedair compressors; Lincoln 250 amp welder; 4"x6" horiz. bandsaw; 300 Ridgid threader; bench grinders; power & hand tools; vices; welding rod & lubes; parts, etc; **Const. Tools** - 2 Beaver tablesaws; IR 14" air pwrd. skilsaw; Honda 6-200 power trowel; trowels; drywall stilts; generators; pumps; tampers; elec. hand saws; space heaters; fishes; rod shear; survey equip., pole climbing equip.; sledgehammers; shovels; brooms; rakes; elec. cords; air hose; **Lumber store fixtures** - paint shaker; color machine; store shelving; **Electrical Inventory** - reels of wire; conduit; copper pipe; plastic pipe; parts & fittings; elec. boxes; plumbing fittings; nuts & bolts etc.; **Rollers** - Master 26" dble. drum; Bomag BW90SL; **Soil Screen Plant** - complete w/Jeffery hammer mill, Brunette drum screen, Cummins 220 diesel power, conveyors; **Offices** - Adam computer w/printer; desk; chairs; file cabinets; office safe & sales, etc. **FREE PICTORIAL BROCHURE ON REQUEST** (47-2)

Joiner Commercial Industrial Sales Ltd.
(604) 533-4722
200 - 20359 Langley Bypass, Langley
Also in Edmonton

Debt will continue to snowball

TORONTO - Canadians who voted for "real change" in the last federal election have been misled by a federal budget package with flashy wrapping but little content, says National Citizens Coalition president Colin Brown.

The distressing truth is, says Brown, that over the next two years personal and corporate income tax revenue will rise by 26 percent.

The projected increase in government program spending this year will be cut by less than a half billion dollars, and at the same time the budget projects that federal debt will increase by 50 percent, or $100-billion, over the next three years. It projects that the debt will rise as a proportion of GNP for the rest of the decade and that the interest charges alone on this debt will grow by 29 percent over the next two years to about $29-billion - or more than all personal income tax paid by Canadians last year.

"Do not disturb"

VICTORIA - The provincial government has introduced legislation for special enterprise zones, which will be designed to attract new types of job-creating industries to B.C. The zones will be withdrawn from municipal or regional district status and a provincial authority will be set up to make grants in lieu of property taxes and "ensure those industries will not disturb any pre-existing activity," a government spokesman says.

Seto suspect is ruled out

A man thought to be the last to see real estate salesperson Bev Seto alive, has come forward.

On May 31 the man, who matched the composite drawing published in *The News* May 22, identified himself to Matsqui Police.

This was the second time he had contacted Matsqui Police in relation to the Seto murder investigation, says Cpl. John Drummond.

He had phoned police on May 22 to say he had been in the Glencoe Place resience at approximately 2 p.m. on the day of the homicide.

Drummond explains that because of the time difference, officers did not make a connection.

Police have cleared his alibi, and believe the time given by a couple who said they saw him talking to Seto while viewing the house that afternoon was off by approximately 1½ hours. The couple was later unable to recognize him in a photograph.

However, a photograph of the couple was shown to the man, and he recognized them as having been in the house at the same time.

"It has helped us establish times in relation to the homicide," says Drummond.

ALDERGROVE SECONDARY AWARDS

Achievers recognized

By PAT LEE

ALDERGROVE - With school almost over for another year the time to recognize the school's top award achievers takes place. Last Thursday, June 6 was Aldergrove high school's awards night and the ceremony was a success.

This year saw the continuation of the banquet with Darcy Rota of the Vancouver Canucks as the guest speaker. Rota was well received by the audience and did a nice job in entertaining all in attendance with stories of the NHL and the positives and negatives of professional life.

The ceremony shifted into the gymnasium which seemed fitting as many of the winners gained their awards in this setting.

It was nice to see the school board represented by Mrs. M. Grinnell, coaches and teachers from Aldergrove and the parents who were there to support their sons and daughters. However, not seeing Norm Sherritt there, for the first time, to present his award was somewhat of a disappointment.

It was particularly nice to see the students involved in service recognized by the staff and students at Aldergrove and in particular Brian Martyn who seems to be there whenever he is needed.

The awards ceremony also recognizes students in drama and in particular Myra Robinson who has been involved in drama for four years. These awards show us that there are so many of Aldergrove's students involved in a wide variety of activities. They show us the students that, perhaps, don't receive the recognition they deserve during the year. The smiles and eagerness of the award winners is nice to watch and be a part of.

Jennifer Gibbs won an award to the U.N. from a stiff competition throughout Langley district. She was presented the award by Bill Richardson, of the Oddfellows service club, who did a nice job in describing and presenting the award.

Many math awards were given but I was particularly surprised to hear of one of my basketball players, Kim Sauder, receive the top award for the Euclid math contest. Athletics and academics can mix.

And of course, the athletic awards were the highlight of the evening. Many athletes from Aldergrove were recognized in track, volleyball, basketball and gymnastics. Over the years I have received some flack for taking too long to give out my awards but it was nice to see coaches take their time this year and inform the audience of team records, goals and of individual performances. These awards are for the students. They are there to be flattered so I was pleased to see that coaches took time and did a good job in presenting these awards.

Awards night at Aldergrove was fun and the audience of parents and peers was the best ever.

Thank you Canada

CHRYSLER GOES ONE BETTER

Dodge and Plymouth dealers are sweetening the deal on new 1985 cars and trucks.
Now Chrysler helps you buy with low 9.9% financing on a great selection.
Add up the discounts, the financing and Chrysler's famous 5/80 powertrain and corrosion perforation warranty.
Compare with GM, with Ford, with the Japanese.
Chrysler goes one better for you!

9.9%* FINANCING AVAILABLE UNTIL JUNE 30, 1985

9.9%* DODGE OMNI & PLYMOUTH HORIZON
DODGE CHARGER & PLYMOUTH TURISMO
Get automatic at no extra cost on specially equipped cars. $554 value!
Get 5-speed at no extra cost on specially equipped cars. $279 value!

9.9%* RAM 50 & POWER RAM 50 PICKUPS Imported from Mitsubishi

9.9%* DODGE ARIES & PLYMOUTH RELIANT ALL MODELS
Get air conditioning at no extra cost on specially equipped LE and SE models. $922 value!

9.9%* CHRYSLER LASER & DAYTONA

9.9%* DODGE LANCER & CHRYSLER LEBARON GTS

$1000 OFF CHRYSLER FIFTH AVENUE

$800 OFF CHRYSLER NEW YORKER

AIR CONDITIONING NO EXTRA COST DODGE 600 & PLYMOUTH CARAVELLE
Specially equipped models $936 value!

DODGE PICKUPS & RAMCHARGER
$400 OFF D-100 MISER PICKUP
$231 OFF PICKUPS WITH PROSPECTOR I PKG.
$641 OFF PICKUPS WITH PROSPECTOR II PKG.
$1381 OFF PICKUPS WITH PROSPECTOR III PKG.
$380 to $1085 OFF RAMCHARGER WITH PROSPECTOR PKGS.

Only Chrysler backs every car and truck it builds for 5 years or 80,000 km on engine and powertrain, and against outer panel corrosion perforation.

Limited warranty excludes imports, fleets and leases after 2 years or 40,000 km. $100 Deductible may apply. Comparison based on competitive warranty information at time of printing. See dealer for details.

Offers apply to 1985 models sold and delivered to retail customers from dealer inventory May 6 to June 30, 1985. Participating dealers have details.

Chrysler Canada has provided participating dealers with discounts which can be passed on to you.

Selected cars and trucks are eligible except for fleet and lease.

At this rate for the full amount financed for the full term of the contract, maximum 48 months.

AT CHRYSLER WE JUST WANT TO BE THE BEST

Plymouth Dodge Trucks CHRYSLER

LANGLEY CHRYSLER
At Fraser Hwy. & Downtown Langley
We can handle your ICBC claim! D 5097 **534-5355**

Dodge Dodge Trucks CHRYSLER