Legislative Library
Parliament Buildings
Victoria, B.C.
V8V 1X4 June 85

68% JUMP FORECAST FOR LANGLEY

Population to boom

BURNABY - While population growth has levelled off in some metropolitan area municipalities, significant increases can be expected in a number of communities according to forecasts prepared by the Greater Vancouver regional district.

The biggest increases, over the next 15 years, are forecast for Surrey, Langley city and township, Maple Ridge-Pitt Meadows, Richmond and the north-east sector municipalities of Coquitlam, Port Coquitlam and Port Moody.

Surrey's population, estimated at 178,000 today, is expected to jump 58 percent, to 281,850 by the year 2001.

During the same period Langley city and township would see a 68 percent increase, from approximately 68,000 now to 114,350 in 15 years. Maple Ridge-Pitt Meadows would see an increase of 40 percent, the north-east sector area 33 percent and Richmond 24 percent.

In the city of Vancouver population is expected to decline slightly while in other municpalities, like North and West Vancouver, Burnaby, New Westminster and White Rock little

See page 2 . . .

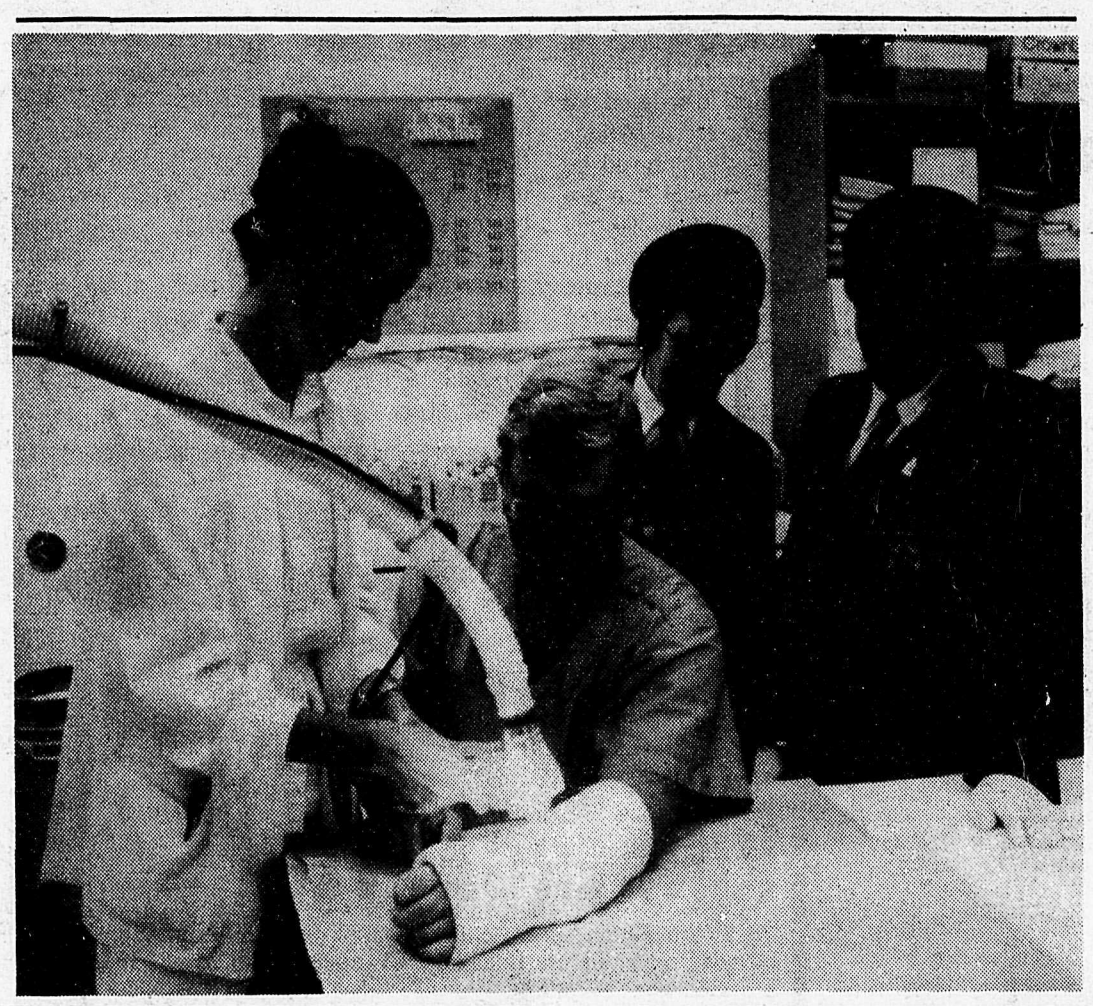

Liz Avery and Margaret Gervan watch as nurse Tricia Davies cuts cast off the arm of Brett Jones with new machine bought with funds donated by the Aldergrove Legion.

A donation of $2,500.00 from Branch 265 of the Royal Canadian Legion has enabled the MSA general hospital to purchase two such vacuumized cast cutters, one for use in the hospital's emergency department, and the other for the orthopaedic theatre of the operating room suite.

The Aldergrove Star

Vol. 27 No. 35 WEDNESDAY, AUGUST 28, 1985 28 pages 30 cents

Established 1957. 3089-272 Street, Aldergrove, B.C. Call 856-8303 or 856-5212

Multiple crash hospitalizes three

LANGLEY - A serious motor vehicle accident in south Langley, Sunday evening, sent three resident to hospital with undetermined injuries.

Carol Donna Chreptyk, of Langley, was driving west on 32 Ave. and failed to stop at the stop sign at 200 St. at about 6:30 p.m. She collided broadside with a northbound vehicle driven by Richard Janssen of Langley. Janssen's vehicle continued rolling after impact and collided again with a southbound vehicle driven by Edward Charles White, also of Langley.

Injuries were sustained by three of Janssen's passengers. Eva Korelus and six month old Jessie Janssen were admitted to Langley Memorial hospital with undetermined injuries and seven year old Cameron Redekop was rushed by ambulance to Royal Columbian hospital in serious condition with multiple injuries.

RCMP are investigating the accident and expect to lay charges soon.

The squeaky wheel . . .

MURRAYVILLE - Councilors here say they recently were phoned late at night or early in the morning by an Aldergrove woman complaining about the noise from a huge refrigeration truck left running all night. And they didn't like it one bit.

Semi trailer truck was parked overnight behind the Aldergrove arena with the refrigeration unit running.

Ruth Erickson phoned several of the aldermen somewhere between three and five o'clock.

Sleepy councilors dispatched the RCMP to the scene.

Township to seek a standard lot size

MURRAYVILLE - How come they only have one standard lot size in Matsqui and Mission, Ald. Pat Boyle asked Monday afternoon.

Fellow councilor, Ald. Len Fowler, said it is because they have full services to subdivided properties in the two Central Fraser Valley municipalities.

However, Ald. Carol Gran said that serviced lots in most other municipalities are allowed to be of a smaller size than serviced lots in Langley. She said she would continue to push for lesser size restrictions in Langley as well.

It had been recommended to council by Fowler's planning committee that municipal staff seek input from the Fraser Valley Real Estate Board as to what these professionals think of the present residential lot size standards in Langley, but Mayor Elford Nundal thought that the township has "good professional planners (on staff), and the question is, should we allow our professional planners to do it or should we leave it to real estate to decide?"

Nundal said the general economy would dictate the outcome of such a survey. During a recession the call would be for as many and small lots as possible, while during prosperous times realtors would want the larger and more expensive lots.

Fewer accidents expected

VANCOUVER - If the B.C. Day long weekend is any indication, British Columbia's roads and highways should be safer this Labor Day long weekend than they were a year ago.

During the B.C. Day long weekend in 1984 there were 12 highway accidents resulting in 17 fatalities. Figures supplied by the RCMP for the 1985 B.C. Day long weekend show five accidents resulting in only six fatalities.

During 1984 Labor Day long weekend there were eight fatalities from six accidents.

A quiet hearing

MURRAYVILLE - About a dozen people were present but nobody said a word.

Township officials had called a public hearing before considering a bylaw that will allow for temporary tourist accommodation facilties during Expo '86. 400 camp sites are involved.

Hearing was over in less than five minutes. Nobody had anything bad to say about the proposed bylaw which will receive final approval on September 9.

B.C. retail sales up

VANCOUVER - For the first time in years the British Columbia economy is showing a glimmer of optimism.

Retail sales, which have declined in real terms since 1981, jumped by an average of nine percent in the four months ending in May, the most recent month figures are available for, says Richard Allen, chief economist of the B.C. Central Credit Union.

Population to spread into valley

The forecasts include the Langleys and Maple Ridge-Pitt Meadows because they are within the metropolitan area covered by the federal census, though these municipalities are not within the boundaries of the GVRD.

Here are population figures for 1961, 1981 and forecasts for 1986 and 2001, as prepared by the GVRD.

	1961	*1981*	*1986*	*2001*
Vancouver (including University Endowment lands)	387,794	419,290	413,100	393,750
West Vancouver	25,454	36,890	36,500	36,350
North Van. city	23,656	34,295	34,950	35,550
North Van. district	38,971	65,515	65,750	72,750
Lions Bay	-	1,080	1,100	1,250
Burnaby	100,157	136,485	142,000	145,150
New Westminster	35,104	38,525	39,550	39,800
Coquitlam	29,218	61,050	70,600	95,700
Port Coquitlam	8,111	27,570	29,250	35,450
Port Moody	4,789	14,940	16,350	23,300
Belcarra	-	-	450	550
Richmond	43,323	96,150	111,250	138,250
Surrey	70,838		178,900	281,850
Delta	14,597	74,810	79,800	88,600
White Rock	6,453	13,550	14,150	14,400
Langley city and township	16,950	59,740	68,000	114,350
Maple Ridge and Pitt Meadows	18,935	38,670	43,550	61,000
Total	826,384	1,268,280	1,347,200	1,580,500

. . . Population boom

From front . . .

change is anticipated according to the GVRD study.

The location of land supply within the metropolitan area is a major factor in the distribution of future population growth. In recent years there has been a decline in the growth of apartment households and a growing demand for ground-oriented housing. The availability of land for residential accommodation is greatest in Surrey, the Langleys, the north-east sector area and Maple Ridge-Pitt Meadows.

GVRD officials point out that it is difficult to predict population changes with precision, that they are based on a number of assumptions regarding economic conditions, human behavior and public policies. Migration to the region is an important factor. Without improved economic performance migration will continue to be slow and the growth estimates could prove optimistic.

Arnason fields motions

MURRAYVILLE - In future, all land purchases discussed at in-camera meetings must be approved by open council if a notice of motion brought forward by Ald. Muriel Arnason were to be accepted by her fellows.

Notice was made by Arnason Monday afternoon.

Arnason also brought forward motions that would put a time limit and night ban on slash burning, and provide for a municipal collection point for dangerous waste "on a certain day and a specified place" every year.

Later in the day she brought forward a fourth motion that would ban smoking in public places and do away with cigarette vending machines and tobacco advertising in Langley.

Arnason's motions seldom meet with support from her fellow councilors.

GUARANTEE
All meats are guaranteed to be tender and delicious or your order will be cheerfully replaced or your money refunded within 10 days

• PORK PACK •
[60 LBS.]
12 lbs. Pork Chops
10 lbs. Pork Steaks
10 lbs. Pork Roasts
10 lbs. Bacon [home cured]
6 lbs. Spareribs
1/2 Ham - Home cured, fully cooked
$119.00

• BEEF PACK •
[60 LBS.]
20 lbs. Roast
15 lbs. Steak
10 lbs. Ground Beef
5 lbs. Stew
5 lbs. Shortribs
5 lbs. Liver or Beef Sausage
$149.00

WHY PAY MORE?

HOMEMADE
European Frankfurter $1.99 lb.

BEEF SALE (not graded)
All beef guaranteed to be tender
or replaced if returned in 10 days.

BEEF SIDES
Aged 21 days for full flavor & tenderness.
Cut, wrapped & frozen.
$1.55 lb.
(Weight lost in cutting, boning & trimming will increase price per pound.)
Effective till Sept. 7, 1985

ALDERGROVE FREEZER MEATS LTD.
6234 - 264th Street
(One mile north of the Vancouver Game Farm)
856-2116 • 530-6113

HIGHLAND DANCING

Register now:
Ages 4 & up
& Adult.
Accredited Teacher.
Seven years teaching experience.
Full member of S.D.T.A.
Scottish Official Board - Competition Standard.

KERI RING'S STUDIO
PHONE: 853-7386

SCHOOLS OPEN

KINDERGARTEN

To attend kindergarten, children must have attained their fifth birthday on or before December 31, 1985. Proof of age must be provided when enrolling.
Parents of pupils who have not enrolled should contact the principal of the nearest elementary school. Parents will be advised of the time their children will attend.

ELEMENTARY

Students are required to be in attendance on TUESDAY, SEPTEMBER 3RD for the morning half day only and full-time on each school day thereafter.

SECONDARY

Students are required to be in attendance on WEDNESDAY, SEPTEMBER 4TH.

For further information regarding registration or attendance times, contact your local school.

TRANSPORTATION

Bus transportation is provided for pupils living outside the walk limits set by the Ministry of Education and the Langley Board of School Trustees. Those walk limits - the distance from home to school are - TWO AND ONE-HALF miles for pupils in grades K-3 and THREE miles for pupils in grades 4-12.

Transportation is also provided for pupils enrolled in Special Education programs serving children from throughout the district.

Pupils should follow the timetable sent out to the schools in June. Parents new to the District should contact the Transportation Office [534-7891] or your local school for information.

SCHOOL DISTRICT NO. 35 (LANGLEY)
22259 - 48th Avenue, Langley, B.C. V3A 3Z7
PHONE 534-7891

"Our Name Is Our Promise To You"

SuperValu

Smoked Pork Picnic Shoulder

WHOLE OR SHANK PORTION. BONE-IN.

$1.52 Kg

69¢ lb.

KLEENEX. 2-PLY.

Facial Tissue

Pkg. of 200

89¢

MINUTE MAID. FROZEN.

Orange Juice

355 mL Container

$1.48

HI-DRI. ASSORTED COLORS.

Paper Towels

2 Roll Pkg.

99¢

WESTON'S. SUNBEAM.

Sandwich Bread

WHITE OR 60% WHOLE WHEAT.

900g Loaf

99¢

DAIRY MAID.

Apple Juice

MADE FROM CONCENTRATE.

1 Litre Carton

69¢

B.C. GROWN. CANADA DOMESTIC GRADE.

Prune Plums

$1.08 Kg

49¢ lb.

TOPFROST.

Ice Cream

ALL FLAVORS.

4 Litre Pail

$3.88

SuperValu

Prices effective Wed., Aug. 28 to Sat., Aug. 31, 1985.
We reserve the right to limit sales to retail quantities.

ALDERGROVE CENTRE MALL ONLY

Open Sunday
10 a.m. to 5 p.m.

Bilingualism? Not in France

Me gar achannah kalles," the impassioned suitor tells his beloved, who responds tartly, "Kenavo!"

The French government has decided to revive the ancient Breton language, so phrases such as "I love you" (Me gar achannah kalles) and "Goodbye" (Kenavo) will not perish.

But the move, which also affects Occitan and other regional tongues, brought anger from supporters of the centralist tradition that dates back to the 17th century.

"The destruction of French culture, French unity, in a word the nation, will follow from this operation," former prime minister Michel Debre sniped.

A century ago, French school children who spoke Breton were punished by having to stand in class with a wooden shoe tied around their neck.

GET PRIORITIES STRAIGHT

What's wrong with our seniors?

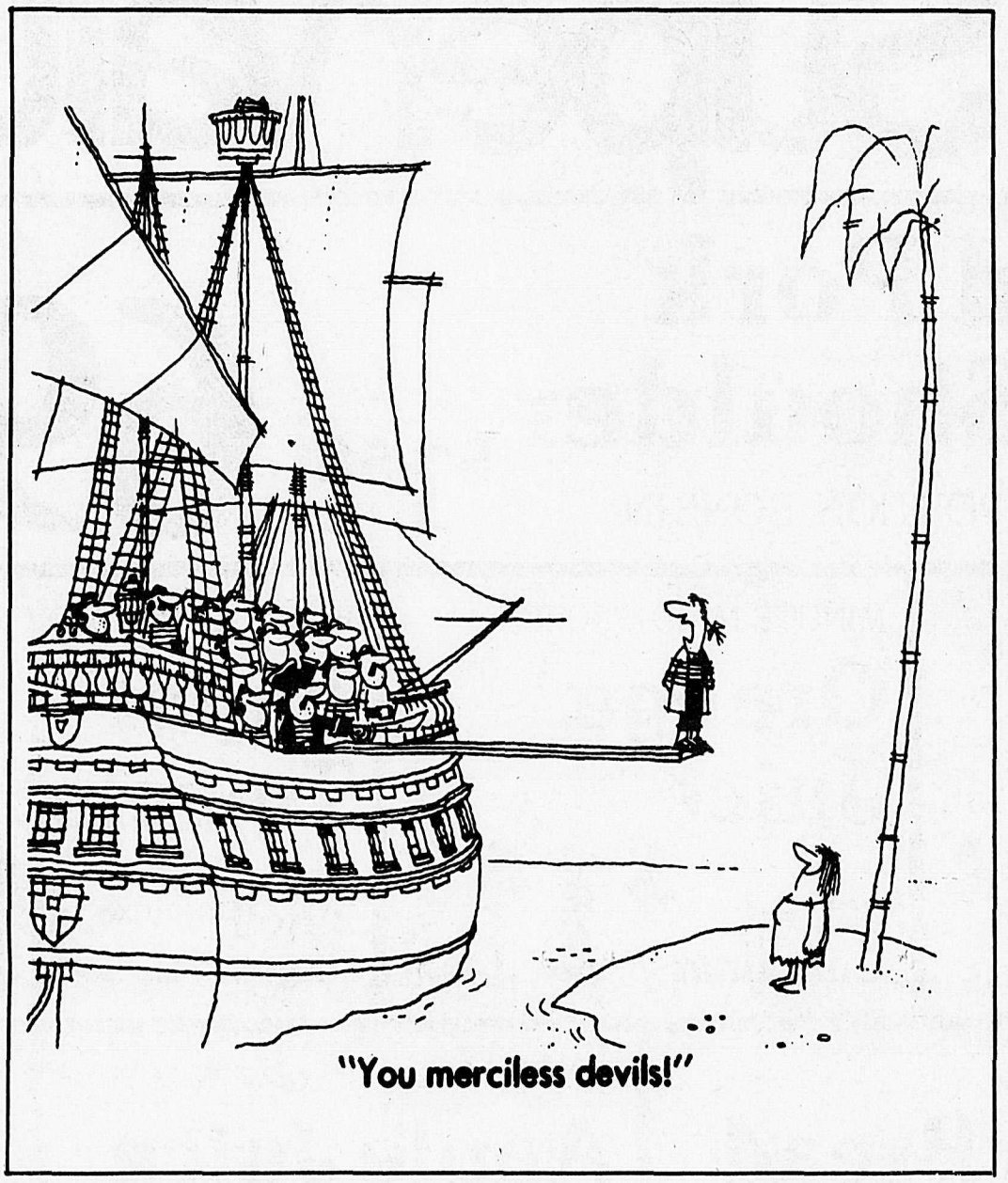

"You merciless devils!"

Like many other Canadians, I'm pretty disappointed in our senior citizens.

Prime Minister Brian Mulroney asks them to cough up a measley $3.7 billion from their pension cheques and what do they do?

They whine and grumble, especially those below the poverty line.

What kind of attitude is that?

It's not as if BM didn't tell them what the money's for. It's for the oil industry. Ottawa gave away a couple of billion to Shell, Mobil, Gulf and the others earlier this year. Somebody has to pay.

You'd think for once the elderly would put needy multinationals ahead of themselves. But no. They're complaining.

Gosh, Texaco's profit was less than $100 million ($99 million) in the first quarter of 1985. Shell's was $73 million. And last year, in four quarters, Gulf managed only $251 million, after taxes.

Can't seniors recognize real need when it's staring them in the face? Instead of being cranky and dragging their feet, why don't the elderly pitch in and give Mr. Mulroney a nice surprise -- more help for the oil industry than he's asked in his budget?

Why don't some seniors, for example, start a program like Adopt-A-Multinational whereby groups of elderly can reach out and aid the oil conglomerate of their choice?

With the sale of quilts and potholders, proceeds from a Saturday night dance or euchre, seniors could raise enough to send a cheque to an oil company down to its last $5 billion in assets rather than waste the money on a new hot plate for the club room.

The smile such a gift would bring to the face of an oil company president is surely worth the sacrifice.

So why the grumps?

Do the elderly realize there are senior oil executives in this nation trying desperately to get an extra year out of the BMW? Do they comprehend the shame of a chairman of the board instructing his wife to shop at Creeds only during sales?

Do they know the emptiness of no-name caviar, balcony seats, and last year's Guccis?

For shame, senior citizens.

Of course it was a teeny bit difficult managing through the depression years. And nobody is saying World War II was a barrel of laughs.

Working 40 or 50 years and then seeing inflation eat away at the buying power of your savings wasn't a plus either. Ottawa understands that.

But these are tough times.

Suncor, Texaco and Imperial have need of you.

Cut the cat back to one meal a week. Take out the phone. Learn to grind your own lenses for your glasses -- it can't be all that difficult. And if your mate complains, remind him or her about the starving people in the Shell office tower.

Tighten your belt, or rope if a belt is too expensive.

You're going to feel awfully good when you see that next quarterly report from the oil industry showing profits up and knowing you were part of it.

- Toronto Sun

Which sex is more jealous?

According to sociobiological theory, men are more jealous than women because of the difficulty men can face in ascertaining their paternity. Men do not want to squander their limited resources by nurturing someone else's genetic traits through the offspring. Women, by virtue of giving birth to the child, can always be sure that their genetic traits are being perpeturated.

In socio-cultural theory, women are more jealous because they have less power and resources than men so women have to fight for those resources.

The new theory, according to Edward Clarke, a Simon Fraser doctoral student in psychology who is conducting a long-term study of jealousy in men and women and how each sex behaves in intimitate relationships, is that men are more jealous in terms of intimacy. This observation relates to their ambivalent feelings towards their mothers.

It is theorized that the mother is the all-powerful figure in the family as the nurturer and protector of the child. As boys grow older, they move away from the mother in order to assert their individuality. Girls, who assume the powers of their mothers as they grow older, do not feel threatened by the mother figure.

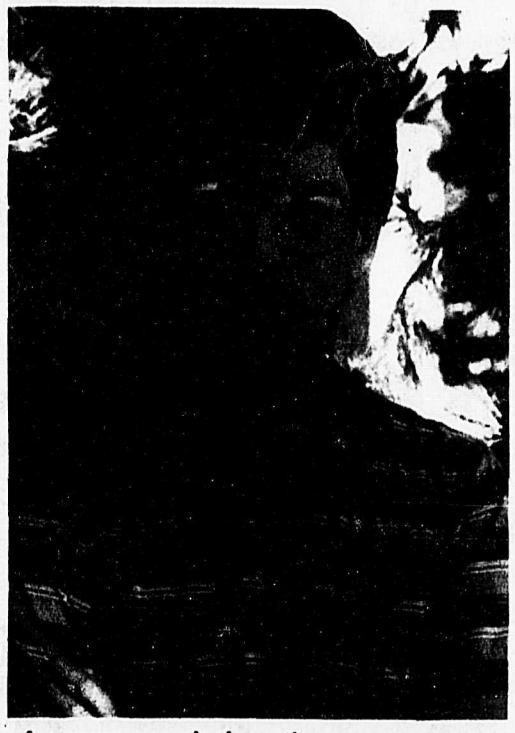

Are men more jealous than women or are women more jealous than men? SFU psychology student Edward Clarke is studying how jealousy affects personal relationships.

As a result, men express their need for autonomy by forming men's clubs and denigrating women in order to deny the power their mothers once had over them. Their need for closeness is expressed not in relationships but in sexual intimacy.

"Men fear that sense of losing their identity in a relationship," says Clarke.

Women have more power in relational terms, Clarke believes. But the needs of women for autonomy are expressed

See page 5 . . . .

Which sex is more jealous?

...from page four

in their participation in the job market and the rise of the women's movement.

Clarke says his exploratory study has its roots in his long-time interest in "interpersonal relationships, and in particular, intimate relationships.

"I'm interested in the struggles people bring into the relationship," says Clarke who received his BA from McGill University before earning his MA from SFU.

"I'm interested in what people have brought from their families and how expectations are handled in the relationship.

"As a future clinical psychologist, I'm interested in extremes; I'm interested in people who are having difficulties," says Clarke who will spend the next year in internship as a clinical psychologist at the Kitchener - Waterloo general hospital before returning to SFU in the fall of 1986 to continue his studies.

People bring conflicting needs to their relationships, Clarke says. All people have the need for closeness or "attachment" and the need for autonomy. At one end of the scale, some people have a strong need for closeness in a relationship while others have a strong need for autonomy or separation. A third group balance their needs for closeness and autonomy in a state of dynamic balance.

Clarke's study is partly based on psychologist Margaret Mahler's developmental theory in which a child's sense of separateness develops within the context of the child's primary attachment (parental) figures.

The types of interaction between the child and the familial context determine the degree to which a child develops a sense of self and comfortableness with intimacy, says Clarke.

He feels that methods of analysing the effects of the childhood experience on the adult's performance in relationships are in their "infancy." The study would have to be "longitudinal," taking place over a number of years.

According to Mahler, everyone has a need for individuation and self-expression which is expressed in many terms. The need for attachment is also a basic drive.

"As a child grows older, the child has a greater need for autonomy and self-expression," says Clarke. In each case, the family response is different.

In some families the need for closeness and attachment is important. Family members often exhibit shared world views and shared emotional reactions. In these families, self-expression is frowned upon. These families are known as "emeshed."

In the "disengaged" family, needs for closeness are not encouraged, says Clarke. "There is a lot of distance between family members; people are encouraged to be independent - everyone gets anxious at being close."

A third type of family is known as the "differentiated" family in which the interaction between family members is not static but able to shift and adapt. The differentiated family is not as rigid as the other two extremes.

Family theorists, using Mahler's theory that all people contain the basic conflicting drives for closeness and autonomy, speculate that someone who pushes too hard for closeness in a relationship may be unconsciously pushing the other person away. Conversely, someone who is too autonomous may express his need for closenss in roundabout or obscure ways such as buying expensive presents for the other person.

Clarke stresses there are many other factors which influence a person's ability to function in relationships other than the effects of the family's collective need for autonomy or closeness. The child's adaptability, order of birth and temperment all have a bearing on his or her interaction with the family and ability to form relationships as an adult.

Some children are identified by the family as "troublemakers" and are then scapegoated by the family, says Clarke.

LETTER TO THE EDITOR

Alderwoman works for Aldergrove

Editor, The Star, Sir,

Regarding the article on the front page of the Aldergrove Star of August 14 "Councillors criticized." The article relates to a public meeting held to discuss the proposed truck stop near 264 Street and 56 Avenue. On the evening in question, I made a commitment, months before, to produce a program on Western Cablevision 10. I chose to discuss the preservation of farmland in the Fraser Valley; I had my experts ready and I could not cancel this important informational program. Otherwise, I would have been at the meeting.

I wish to assure the residents of Aldergrove of my intense interest in their welfare. My friends and I collected a petition of over 100 names from Aldergrove which I presented to the Langley Transit Committee. The petition asked for a bus service for Aldergrove similar to that provided for Langley and Fort Langley.

As the editor of the Aldergrove Star knows, I have been in contact with MPs in Ottawa, working quietly to have the 856-exchange become toll free. I will continue my efforts in this regard.

MURIEL ARNASON,
Alderman,
Langley

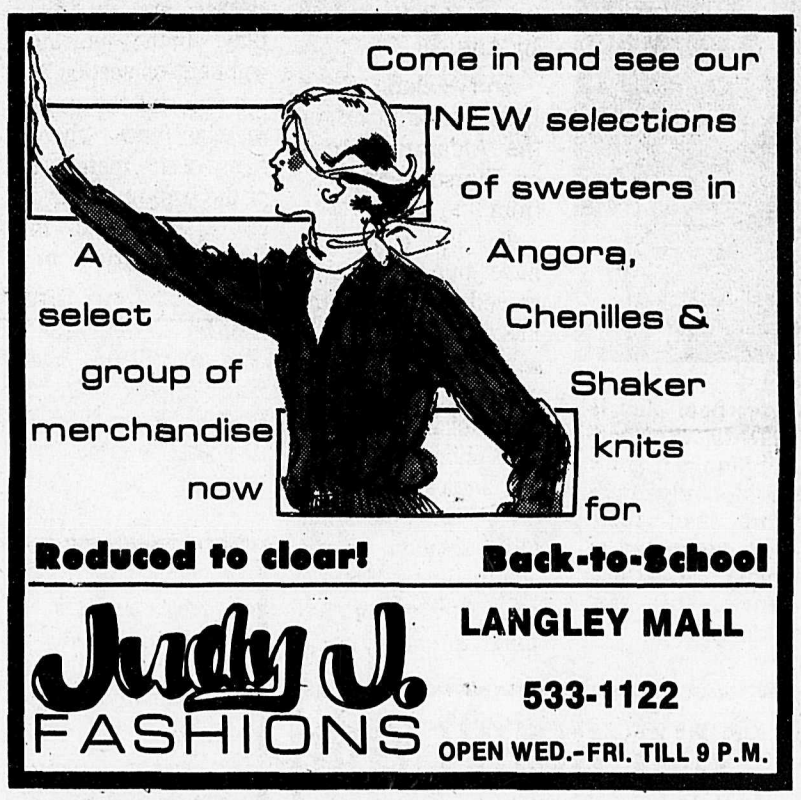

Sooter Studios
TOGETHER WE MAKE BEAUTIFUL PICTURES
Summer Values at Sooter Studios

NUMBER 1 SPECIAL	NUMBER 2 SPECIAL	NUMBER 3 SPECIAL
1 - 11x14	1 - 8x10	1 - 8x10
2 - 8x10	4 - 5x7	2 - 5x7
2 - 5x7	4 - 3x5	8 - Wallet size
4 - 3x5		
REG. $133.86	REG. $82.90	REG. $64.92
$69.95	$44.95	$34.95

One Pose Per Package • $10.00 Sitting Fee • 6-10 Poses to Choose From

Take your film to your favorite Sooter location:
Sooter's
West Oaks Mall, Clearbrook 854-1972
LANGLEY STORE
20360 Fraser Way, Langley 533-1100
(Under new management)

FARM TOWN MEATS
LANGLEY
Valid Aug. 26-31
ALBERTA BEEF SALE
LEAN QUALITY. GROUND BEEF Approx. 10 lb. pkg. 1.48 lb.
PORTERHOUSE AND T-BONE STEAK 3.88 lb.
SIRLOIN STEAK 2.98 lb.
PRIME RIB STEAK 2.98 lb.
STANDING RIB ROAST 2.68 lb.
CROSS RIB ROAST 1.88 lb.
BEEF SHORT RIBS 1.48 lb.
MONTREAL STYLE SMOKED BEEF SLICED 98¢ 100g
TOP QUALITY BEEF BURGER PATTIES PURE BEEF 1.68 lb.
FRESH SLICED BEEF LIVER 68¢ lb.
FARM TOWN MEATS
20771 No. 10 Hwy. Bypass, Langley
(Next to Bunsmaster)
Phone 530-1224
CLOSED SUNDAYS

FARM AND GARDEN REPORT

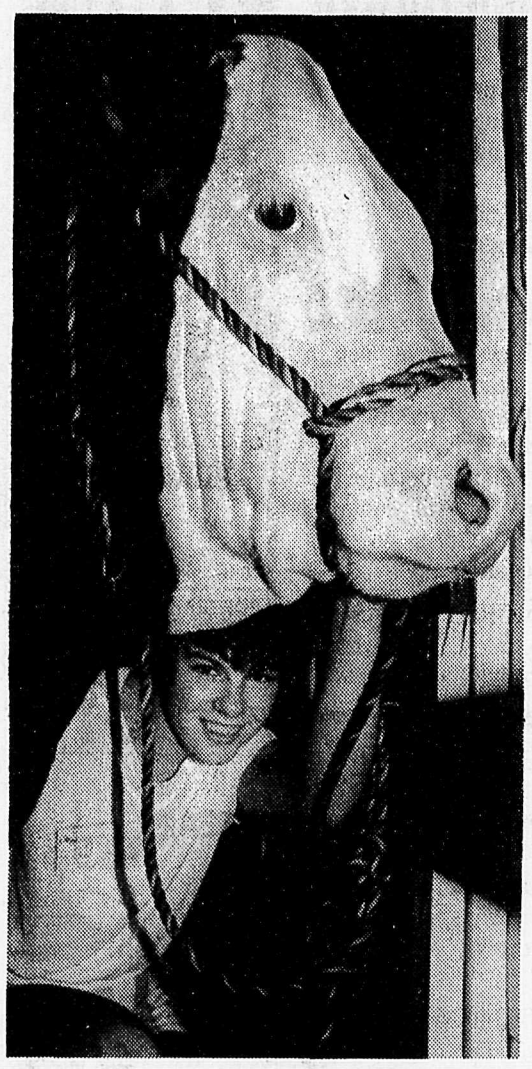

Mirella Breure of Langley 4-H beef club is all smiles with her Simmental "Casper" at the Pacific National Exhibition 4-H show which wound up five days of competition Tuesday, August 27. More than 1,300 youngsters from across B.C. competed in the show which is the largest annual 4-H gathering in North America. The PNE continues daily through September 2.

Fall Fair entries closing soon

By Flora Greenough

ALDERGROVE - Fall fair entry forms may be mailed in by those who will not be able to be in the mall on September 5. If you chose this way of entering, please make your cheques out to the Aldergrove Agricultural Association. Postal address is P.O. Box 1053, Aldergrove. To insure we get it in time, mail by Aug. 30.

Entry clerk Ellen Halliday, will be in the Aldergrove mall on Thursday, Sept. 5, from 1 to 9 p.m.

The last chance to have your entries processed will be on Friday at the arena when you bring in your actual entry articles for placing.

If phone calls are any indication of interest, this year's fall fair should be a smash hit as Mission and Surrey are hoping to take home their fair share of prizes. As in years gone by, Aldergrove plays host to many, many people during the fair and we not only welcome them as visitors, but we welcome them as participants as well. They know that the competition is stiff, as Aldergrove is widely known to be overflowing with talent in all fields. Many of these talents are on display both in the competition section of the fair and the commercial end where many of the members of the community sell crafts and goods in the widest variety imaginable.

The window display of the library has been so popular that the staff is considering another showing for your enjoyment. Interest in crafts and minatures has increased a great deal, which proves the wonderful world of books is for learning skills, interest and enriching our lives in general.

While in Calgary this summer to attend our son's wedding I saw a cute bumper sticker. "Take a book to lunch". Fine, but hold the mayo, please.

As we pulled out of Calgary, by CP, our last look was a skyline of the city, cement, glass and steel, very modern, very on-going and all the good things that go with "progress".

For my way of thinking give me the scenery of the last couple of hours, cows grazing in fields, farmers out haying, trees and miles of wheat and corn fields swaying in the wind. The Fraser Valley for me is good, clean living at a proper pace, and the smell of growth and life. Only thing that marred its beauty was the smoke of the devastating forest fires. Even with the fires, I'd rather be here than anywhere else.

Next week; Heritage 1985. See you at the fair.

Turchyn wins award

VANCOUVER - This year the Barney MacGregor showmanship award at the Pacific National Exhibition was won by Lynda Turchyn of Aldergrove. Turchyn was judged on the showing of the animal, the condition of the animal and her appearance.

BIG BUCKS

Baumann breaks egg record at PNE

VANCOUVER - The annual PNE egg auction held August 19 raised $7,500 for the Muscular Dystrophy Association of Canada. Guest auctioneer Alex Baumann, the Olympic gold medalist broke the recorded amount for the highest bid for a flat of eggs. Aart Spyker of Ritchie-Smith Feeds Inc. paid $1,600 for the flat of thirty eggs from Ed Froese Farms.

LAND SURVEYOR
G.C. Emerson • 530-8733
5-13698-tf

STOVE SALE!
Clearance for '86 stock.

	REG.	SALE
Napolean blk. dr. stove	$595	$495.
Napolean gold dr. stove	$650	$550.
Napolean 2001 stove	$825	$695.
Blaze Princess stove	$895	$795.
Blaze Princess insert	$1095	$895.
Lopi hearth heater...brass dr.	$895	$550.
Lopi hearth heater...blk. dr.	$785	$495.
Lopi Insert...brass dr.	$1079	$749
Much Wenlock stove	$995	$745
Fisher Honey Bear /mobile home stove	$798	$649
Poppa Fisher w/water coil-used $785 (new)		$495

The Valley's most trusted Woodstove Dealer.
R.E. MACDONALD
Stoves & Stones
3711 - 248th Street & Fraser Hwy., Aldergrove 856-1551

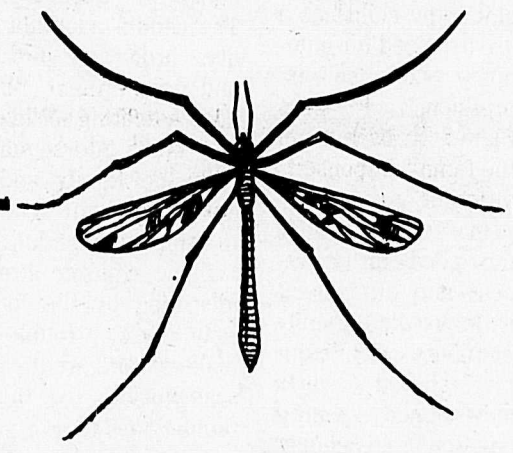

This crane fly will lay 280 eggs in your lawn, that will hatch into . . .
LEATHERJACKETS
BOOK NOW FOR SPRAYING IN OCTOBER!
PROTECT THE INVESTMENT YOU HAVE IN YOUR LAWN & GARDEN
CALL
B.C. CHEMICAL SPRAYERS
585-2222 530-5257

"Farm Day" is a first for P.N.E.

VANCOUVER - Take a rooster crowing contest, add a goat milking demonstration, plus an assortment of draws and you have the first ever Farm Day at the Pacific National Exhibition, this coming Friday.

In the rooster crowing contest the contestant who gets his rooster to crow the most in five minutes is the winner. If this isn't something to crow about, Farm Day also features Wool on the Move. Models compete for cash prizes wearing a wool outfit of their choice, leading a halter-broken lamb. There are also four draws for $50 gift vouchers from IGA, four draws for prizes of 100 pounds of beef, and in the goat ring, children can experience milking a goat with the assistance of a guide.

Farm Day concludes with one of the most exciting events of any fair, the horse show. Starting August 28, B.C.'s best show jumpers will provide six days of evening entertainment. The last week of the fair also features cutting and draft horse competition.

In the Agrodome the largest 4-H show in North America wound up yesterday, with the annual auction and made way for the beef, swine and dairy goat shows. This year's featured beef breed is Hereford which was first imported into Canada in 1860. The show will be judged by Walter Blume of Castor, Alberta on September 1 ending three days of beef competition.

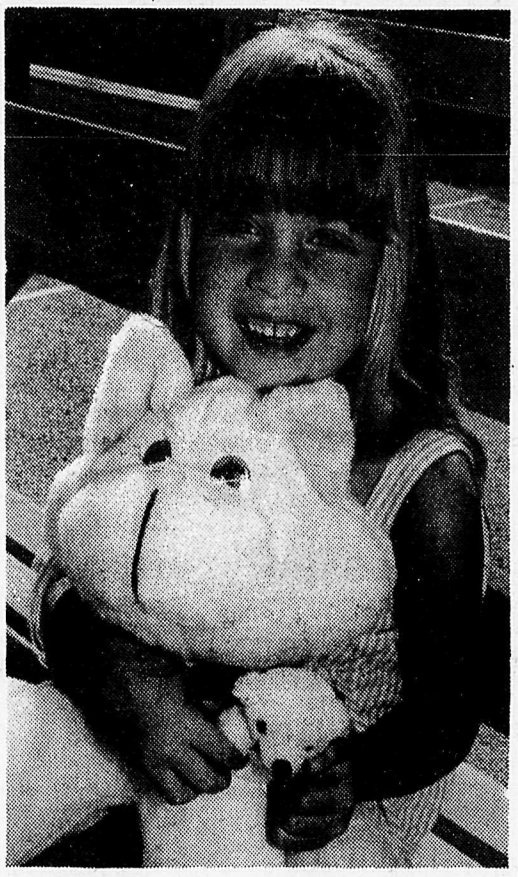

Happiness is a cuddly stuffed animal for five-year-old Tiffany Shaw of Langley at the Pacific National Exhibition.

Horse people excell at fair

VANCOUVER - Many Aldergrove horse people fared well with their mounts at this year's PNE.

There were Joe and Diane Abbinante, Kathy Catherwood, Ryan Giesbrecht, Barb Laakso, Tanya Gunther and Jan Davies. There were also Eira Hersog, Jacqueline and Shannon Oldham.

The Abbinantes won two second place ribbons on Aug. 17 with their entry Solabask, and on Aug. 21 the same Pinto won two firsts and four more seconds for its owners.

Catherwood's entry Jagarod won a second place ribbon as did Giesbrecht's Farra Anny.

Laakso's Line Maker scooped up one first and four second placings. Gunther won two firsts with Haddes Bobbin, and Davies placed in first and second slots with entry Sari Spyder-Sun.

Herzog's Morgan Oak Hill Prelude won a first placing. The Oldhams had entered Mr. Bradley in the open show hack category where Jacquline won first place and Shannon a second spot.

Other Aldergrove horses that did well were Tah Tiki with three first place ribbons, and Flight of Fancy with two firsts. Irish Lace won a first place for her owners, and Trophy's Julio placed second.

U.S. STATISTICS SHOW

Cities grow, farms decline

WASHINGTON - The back-to-the-land movement stalled when interest rates shot up in the early 1980s an American survey shows.

Survey, based on the number of new housing units sold, shows that there has been a return to city living. In 1984, 215,700 homes were sold in rural areas compared to 279,600 in 1980.

In 1980, 911,000 families chose to live in the city, while in 1984 this figure had grown to 1,444,400.

WEED & FERTILIZE NOW!

COMBINATION SPECIAL

A
LIQUID LAWN FERTILIZING
Quick Green up and lasting color.
$40 value

B
LAWN WEED CONTROL
Eliminate broadleaf weeds and clover.
$40 value

Prices based on 3,000 sq. ft.

A & B for $49.00

Neighbourhood Offer
Find two neighbors on your street who want work done and you all receive a
10% DISCOUNT OFF COMBINATION PRICE!

FREE ESTIMATES
585-2222
or 530-5257

B.C. Chemical Sprayers

LAWNMOWER CLINIC
2981 - 272nd St.,
856-3744
LAWNMOWER . . .
✓ Repairs
✓ Tune-ups
✓ Sharpening
USED MOWERS FOR SALE
WANTED
USED MOWERS . . .
Running or not, for cash.
OPEN 9 A.M. - 5 P.M.
MONDAY - SATURDAY

SERVICE
IS WHAT WE'RE ALL ABOUT!
Nothing Runs Like a Deere®
norpac service center
TRACTORS — FORKLIFTS — TRUCKS
INDUSTRIAL — COMMERCIAL — AGRICULTURAL
ALL MAKES — ALL SIZES
COMPLETE SHOP & MOBILE SERVICES
PICK-UP & DELIVERY AVAILABLE
530-4644
norpac COMMERCIAL, INC.
22661 Fraser Highway, Langley, B.C.

The Aldergrove Star

SPORTS

Legion president Bill Ford presents the name "Aldergrove Legion Scout Group" to group chairman Charlie Ness.

The Aldergrove branch of the Royal Canadian Legion has been well known for many years as an active helper and sponsor of numerous youth sports and activities.

This role now takes on new dimensions as the Legion sponsors a totally new scout group, which will be open to any boys aged 5 to 14.

The group will initially run a Beaver colony, 5-8, a Wolf Cub pack, 8-11, and possibly a Scout troop.

Information and registration sessions will be held in the Aldergrove Centre Mall, between 10 a.m. and 2 p.m., on Saturday August 31, and Saturday, September 7.

For those who miss these sessions, a registration meeting will be held in the Legion hall 6-7 p.m. on Wednesday, September 11.

Long weekend sees return of soccer tourney

BRADNER - The Royals and Bradner Reds soccer teams are gearing up to co-host the second annual Bradner Labor Day soccer tournament at McMillan Park in Abbotsford on Labor Day weekend, August 31, Sept. 1 and 2. Teams from the Fraser Valley Soccer League, Kamloops and Vancouver Metro Leagues are expected to appear.

Last year's champions, Rainier F.C., are back to defend their title. Local teams entered are the Reds, Mt. Lehman United, Mission Tradesmen, Aldergrove and Yarrow. All games are expected to be hald at McMillan Park, Saturday, Sunday and Monday. A beer garden and concession stand will be open each day.

Any soccer players 18 years and over interested in trying out for the Bradner teams for the upcoming winter season are asked to contact Ted Hutton at 853-0363.

United moves up

MT. LEHMAN - United Soccer Club will be going up into the competitive second division for 1985-86.

After the team's great playoff performance in April they will be joining other Fraser Valley teams - chehalis Chiefs, Chehalis Falcons, Sasquatch Inn, Yarrow, Bradner, Langley, Aldergrove, Sumas and The Regents.

Ringette registration

ALDERGROVE - Several local girls found time during the summer to tune up for their favorite winter activity, ringette. Many have participated in ringette schools and power-skating sessions.

The new executive of the Aldergrove Ringette Association has established their registration dates. Girls can be signed up on either September 14 or 15 at Aldergrove mall. Registration hours are 11 a.m. till 3 p.m.

Registration fee this season is $110.

A sale of used equipment is planned at registration.

Girls may also sign up for the ringette school to be held Sept. 16 to Sept. 20 from 4-6 p.m. Cost is $15.

Hockey training camp starts next week

ALDERGROVE - Once again, minor hockey is gearing up for the winter season. The Aldergrove minor hockey peewee division is no exception, with their training camp to start up Thursday, Sept. 5. Peewees will again have two rep teams and several house teams. The training camp, which is for all peewee age boys who with to attend, consists of four sessions, Thursday, Sept. 5 at 7:15 p.m. in Cloverdale arena, Saturday, Sept. 7 at 12:30 p.m. in Langley arena, Tuesday, Sept. 10 at 4:45 p.m. in Cloverdale arena, and Friday, Sept. 13 at 4:45 p.m. in Cloverdale arena. Cost of this camp is $3. per session. After training camp the boys will return to Aldergrove and be divided into their teams, to start the season.

Registration for Aldergrove minor hockey may be done at the Aldergrove fall fair or prior to the first training camp session.

STARBURN TRAVEL LTD.
COUNTRYSIDE SHOPPING CENTRE
27520 FRASER HWY.
ALDERGROVE, B.C.
856-5111

TRAVEL TALK

We promised to keep you aware of travel bargains . . . well, check out these fares! Return airfare from Vancouver to:

CHICAGO	$278.00
BOSTON	$358.00
NEW YORK	$358.00
TAMPA	$368.00
MIAMI	$368.00
DALLAS	$438.00
CALGARY	$118.00
EDMONTON	$138.00
SASKATOON	$158.00
REGINA	$178.00
TORONTO	$268.00
OTTAWA	$268.00
MONTREAL	$268.00
HALIFAX	$438.00
ST. JOHN	$358.00

AND MANY MORE!!!
Tax additional, subject to restrictions
BOOK NOW WHILE THEY LAST
CALL STARBURN TRAVEL AT
856-5111
TODAY

SUPER SEPTEMBER HOCKEY SPECIALS
ALDERGROVE SPORTS CENTRE
27130 Fraser Hwy.
Aldergrove, B.C.

2 - 20555 - 56 Ave.,
Highland Village
Shopping Centre
Prescriptions
533-1661
Save-More Drugs Ltd.
Seniors "Save More" Card
Seniors Only
Come in and pick up yours from our pharmacist for a
10% Discount

JOIN A FALL LEAGUE at ALDER LANES
- Mixed leagues
- Ladies league
- Mens league (money)
- Golden age
- Classic (money)

Youth bowling-starts Sept. 7th.
- Bantam - 9:30 a.m. Sat.
- Jr. & sr. - 11:00 a.m. Sat.

LEAGUES START SEPT. 3rd
CALL 856-2034
27070 FRASER HWY.

ATTENTION HUNTERS
Professional Wild Game Processing
- Hanging
- Skinning
- Cutting
- Wrapping
- Freezing
- Curing
- Smoking
- Sausage Making

SPECIALIZING IN MOOSE SALAMI!!
Aldergrove Freezer Meats Ltd.
6234 - 264 Street, Aldergrove
PHONE (24 HOURS):
856-2116 or 530-6113
OPEN 7 DAYS A WEEK.

ARE YOU HUNTING for a deal on a new 4x4?
SEE OUR SELECTION
20367 LANGLEY BYPASS
ON THE BYPASS IN LANGLEY
• PHONE 534-7957
D. NO. 7340
LANGLEY NISSAN

Jill Whelan is almost (but not quite) your typical teenager

By Constance Pace

Nineteen-year-old Jill Whelan, who's spent the last seven seasons growing up on "The Love Boat" as Captain Stubing's (Gavin McLeod) daughter Vicki, hasn't led the life of a typical teenager. Yet she's written a new book, "Just for You," aimed at the female teen audience. It will come out this fall, kicking off a series of "Just for You" books written by others. (All will be published by Pinnacle Books.)

Talking with Miss Whelan, however, it becomes apparent that she really did experience many of the problems of a typical teen, despite her show-business background.

"Teenage girls are the absolute *worst*," she remembers. "They are the meanest. They go through all kinds of changes and growing pains and insecurities, and they won't listen to anyone, especially their parents. I was pretty terrible. But the older I got, the more I came to see that what my mother said and predicted was really right."

In her book, Miss Whelan covers all kinds of teen problems, from dating to friends to beauty. "This book isn't a do and don't book, though. What I'm saying here is that this is what I was like and these are the mistakes I made. Here are the relationships I've had, the friends, and the enemies, and how my parents treated me."

In the past few years, Miss Whelan has used her position as a "Love Boat" star to do a host of good works. She's hosted several Variety Club of American telethons, which have raised millions of dollars for charity. She has also worked closely with Nancy Reagan's Action Against Drug Abuse organization, touring the country and lecturing to groups of young people.

"The publishers wanted someone to write a book like mine, and I think they chose me because through teaching courses against drugs I've really been able to get through to kids."

Miss Whelan vehemently denies a published report in a respected national television magazine that her character, Vicki, will become involved with drugs this season. "Doug Cramer (the show's producer) says he never told the magazine that. And I'd doubt it anyway. Everyone knows that I would never take drugs, and my character is supposed to be based on the real me."

She does hint, however, that there will be a parallel between her real and reel lives in an upcoming episode. "It's our fraternity episode, which we just finished taping. Wow! What fun! I'm not going to tell you who I'm dating right now, but if you watch that episode closely ..." She giggles again, sounding exactly like your typical teen.

NOT QUITE TYPICAL — Growing up on "Love Boat" may have set her apart, but Jill Whelan is a lot more familiar with typical teen problems than it may at first appear. She's even written an advice book aimed at teenage girls. "Love Boat" airs Saturdays on ABC.

© 1985 Compulog

Hughes is a funky knockout

By KURT LANGMANN

The Amanda Hughes show at the Commodore last weekend was a knockout. The lower mainland can lay claim to some fine musical talent, but there isn't a singer here who comes close to the power and range of Hughes. She's also handpicked some of the finest funk musicians from the young local scene.

She opened with the Chambers Brothers oldie, *Love, Peace and Happiness*, followed by an original, *Heartbreak Collector*, followed by a Gace Jones gospel-funk tune which segued into another original, *Rasta-Shasta*. This mix of originals and covers of tunes by artists like Lisa Dal Bello kept the dance floor bouncing, proving that her originals are every bit the equal of the big stars' tunes.

When Hughes hits the notes, she's always pitch-perfect; flawless but gutsy enough to make the base of your spine tingle. It's easy to see why she was appointed to lead in her church choir at the mere age of 12.

Her visual style is every bit as dramatic as her vocal style, and as personally hers, too. She doesn't follow the angular and icy cool style of Grace Jones or the hot, slinky sexuality of Tina Turner, but rather cuts her own path. She's as hip as the latest trend and still has a timeless quality. She'd be an ideal opening act for Tina Turner's Vancouver shows next month - except she might steal the show.

The opening act, Themba Tana with Uhuru blended African rhythms with fusion jazz. The eleven singers and players were fine and included local luminaries A-Train, Mark Hasselbach and Ted Quinlan.

+ + +

Mark Isham brings his band to Robson Square Theatre Aug. 29, 8 p.m. for a concert to be taped and re-broadcast by the CBC. Isham's trumpet and synthesizer contributions have graced many artists' records, including Van Morrison's and Suzanne Vega's, and he's written soundtracks for "Never Cry Wolf" and "Mrs. Soffel." Tickets for the show are $10 at the door.

+ + +

Doug & The Slugs are taking a two month vacation in Toronto, to relax and write songs for a new album, but will make an appearance Sept. 6 at the Commodore before the break. Tickets at VTC-CBO outlets.

Brothers in arms

Dire Straits finally return to Vancouver next month on the heels of their biggest selling album yet, "Brothers in Arms." This number one lp and their reputation as a fine live act has boosted the band up to the Pacific Coliseum. Tickets for the Sept. 23 show are on sale at all VTC-CBO outlets.

Candy is a loveable lug

By J.T. YURKO

The pairing of John Candy with Carl Reiner is a natural. Their careers may be separated by several decades, but they had similar beginnings. Candy's apprenticeship with Chicago's Second City comedy troupe parallels Reiner's early work with Sid Caesar and Mel Brooks on "Your Show of Shows."

Reiner went on to create the legendary "Dick Van Dyke Show" and has, more recently, teamed with Steve Martin for four films.

Candy's movie efforts include supporting roles in "Splash" and "Brewster's Millions" — and a small part in "National Lampoon's Vacation."

Actually, "National Lampoon's Vacation" is what "Summer Rental" starts out to be. Substitute John Candy for Chevy Chase, Karen Austin for Beverly D'Angelo, and you have a virtual remake — for the first 30 minutes or so, anyway.

But this film makes an important break with National Lampoon's style of film making — by including something called a plot. (It must be the Carl Reiner "old school" influence.) What unfolds is a rather warm and almost tender family tale that includes some clever situations and colorful characters.

SUMMER RENTAL *(PG-Paramount) Starring John Candy, Richard Crenna, Karen Austin.* ★ ★ ½★

The best of the characters is Rip Torn, who plays a modern-day buccaneer in pirate hat and dress, who greets all who come aboard his ship-turned-restaurant with an "Avast me hearties" and a wave of the hook. Torn could easily have descended into silliness with such an apparition, but he plays it almost straight, and turns in a delightful characterization.

The villain of the piece is Richard Crenna, an arrogant yacht racer who does everything he can to spoil Candy's vacation. But Candy and family team up with Torn and other members of his motley crew to give Crenna a run for his money.

The story eventually turns into a nautical version of "Rocky," but Candy is a lovable lug, Torn is just great, and Reiner gets the most out of each situation.

At the risk of damning with faint praise, a person in search of a summer movie rental could do a whole lot worse.

© 1985 Compulog

POP ALBUM REVIEW

Old for new

By KURT LANGMANN

Moving Target
Simon Townshend
(21 Records - PolyGram)

Simon has got his own band now, has relocated to the U.S., and was given a high-powered producer (Neil Kernon) for this follow-up to his 1983 solo debut. All of which amounts to naught; the record is jaded, superficial and disappointing. He attempts sincerity on songs like *Sorry*, but who really cares if he treats his groupies shabbily?

His previous album, *Sweet Sound* sounded a lot like elder brother Pete, but had the saving grace of several good tunes. With *Moving Target*, he earns some record contract money, and his label earns a dollar or two (maybe). But what's in it for us?

Little Baggariddim
UB40
(Virgin Records)

UB40 finally made it big with a remake of Neil Diamond's *Red, Red Wine* a while back and now have joined forces with Pretenders' singer Chrissie Hynde to resurrect Sonny & Cher's *I Got You Babe*, with a reggae backbeat. It's pointless but kind of sweet, I suppose.

Still, UB40 is the best mixed-race reggae band you'll ever hear. Superb players and singers, with top-notch production values, they are in fine form throughout this low-price extended play. They touch all bases in the six tracks; love songs, political songs, dub and humor, too. *Hip Hop Lyrical Robot*, featuring Pato, is new territory for UB40. I'm looking forward to the full-length album.

California Project
Papa Doo Run Run
(Telarc Records)

Twenty years after they originally formed, Papa Doo Run Run have recorded fifteen of the Beach Boys' biggest hits using state of the art digital recording equipment. The sound clarity is the best you'll ever hear, and throughout their career this quintet have been peerless in reproducing the Beach Boys sound - some have even suggested Papa Doo Run Run sound more like the Beach Boys than the Beach Boys themselves. Certainly, while Brian Wilson was entertaining delusions and playing his grand piano in his sandbox Papa Doo Run Run was on the road, satisfying the public's craving for the endless surfing party.

Sill, no matter how perfectly they perform even the difficult ones like *Good Vibrations* it is only imitation - homage to the genius Brian Wilson put to work in the '60s. Wilson carved himself a niche with good-time tunes and did things in the period's relatively primitive recording studios that no one else had thought possible. *California Project* is good fun but the originals are still best.

The Rhythmatist
Stewart Copeland
(A&M Records)

The Police drummer indulged himself with a trip through Africa last year, and the result is an hour-long movie and this album. Of all his solo projects - as "Klark Kent and in various film soundtracks - *The Rhythmatist* is the most entertaining. There's tribal sounds from Congo, Zaire and elsewhere, lingala (a type of African pop music) as well as Copeland's own contributions on guitars, bass, keyboards and drums. It's a dense, rich and often heady mix and works particularly well when Ray Lema sings *Koteja (Oh Bolilla), Liberte*, and *kemba*.

Miss PNE '85, Jacqueline Plouffe of Vancouver, meets her fellow contestants after the Miss PNE pageant held Tuesday, August 20, in the Pacific Coliseum. Jonalyn Wilson of Surrey, Kristi Graham of White Rock and Inger-Lisa Skroder of Langley are all winners of their local pageants.

Put on a Happy Face...
This August at
TOWNLINE OFFICE SUPPLIES
Check your cash register receipt...if you have a complete Happy Face anywhere on the receipt, YOU PAY ONLY
50%
OF THE AMOUNT REGISTERED
TOWNLINE OFFICE SUPPLIES
ST. ANDREWS PLAZA
20611 Fraser Hwy., Langley • 530-8020

"You Tell Us..."
Which charity, church or club you would like us to donate $100.00 to. Just make your best deal on ANY new or used car or truck this month,* and we will donate . . .

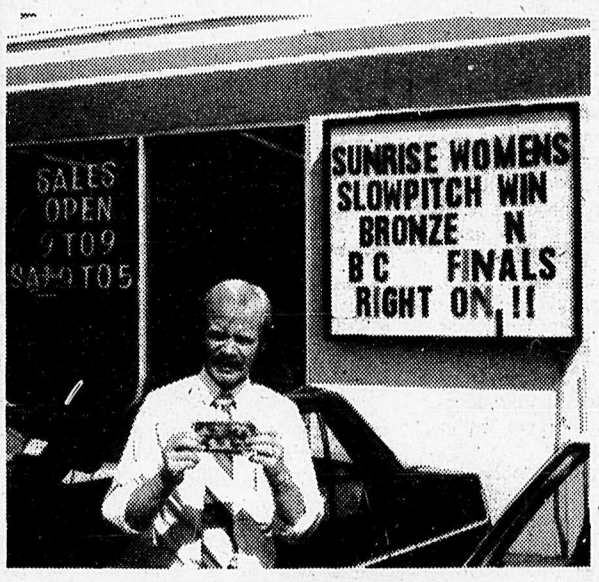

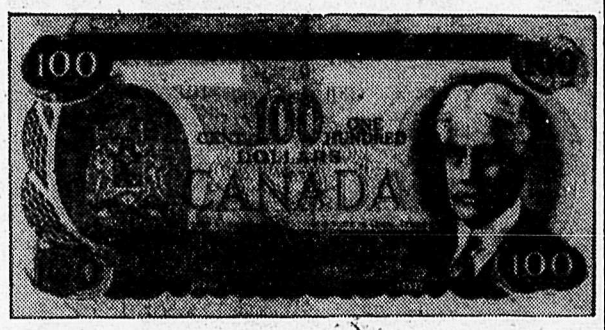

To the bonafide non-profit organization of your choice!
(*THIS OFFER EXPIRES AUGUST 31, 1985)
JIM GOOLEY
(General Manager)
AT
SUNRISE TOYOTA
...We Care TM
SUNRISE TOYOTA LTD.
32711 S. Fraser Way, Abbotsford
ABBOTSFORD
859-7137

REGULAR DAYTIME PROGRAMMING (Except Saturday & Sunday)

MORNING

5:00
21 JERRY LEWIS LABOR DAY TELETHON (MON)

5:30
5 JERRY LEWIS LABOR DAY TELETHON (MON)

5:45
9 A.M. WEATHER
12 JIM BAKKER

6:00
4 ABC'S WORLD NEWS THIS MORNING
5 NBC NEWS AT SUNRISE (THU, FRI)
5 NBC NEWS (TUE, WED)
6 8 ROMPER ROOM (R)
7 HUMAN DIMENSION (THU)
7 DIALOGUE (TUE, FRI)
7 EYE ON THE NORTHWEST (MON)
7 VEGETABLE SOUP (WED)
9 MACNEIL / LEHRER NEWSHOUR
21 ROCKET ROBIN HOOD (THU, FRI)
21 CIRCLE SQUARE (TUE, WED)

6:30
5 NEWS (TUE-FRI)
6 8 CANADA A.M.
7 CBS EARLY MORNING NEWS
21 SIZE SMALL (TUE-FRI)

6:45
12 NEWS

7:00
4 GOOD MORNING AMERICA
5 TODAY (TUE-FRI)
7 CBS MORNING NEWS
9 SESAME STREET (R)
12 FRISKY FROLICS
21 20 MINUTE WORKOUT (THU, FRI)
21 IT FIGURES (TUE, WED)

7:30
2 MUPPETS
21 100 HUNTLEY STREET (TUE-FRI)

8:00
2 MOVIE
9 POLKA DOT DOOR
12 SCOOBY DOO
21 JERRY LEWIS LABOR DAY TELETHON CONTINUES (MON)

8:30
5 JERRY LEWIS LABOR DAY TELETHON CONTINUES (MON)
9 MISTER ROGERS (R)
12 FRISKY FROLICS
21 SIZE SMALL (TUE-FRI)

9:00
4 MERV GRIFFIN
5 GOOD COMPANY (TUE-FRI)
6 8 JOYCE DAVIDSON (THU, FRI)
6 8 DESTINATIONS (MON)
6 8 WEBSTER (TUE, WED)
7 HOUR MAGAZINE
9 SESAME STREET (R)
12 700 CLUB
18 POLKA DOT DOOR
21 IT FIGURES (THU, FRI)
21 JEOPARDY (TUE, WED)

9:30
2 VENTURE (TUE)
6 8 KAREEN'S YOGA (MON, THU, FRI)
18 CALLER'S CHOICE (MON, WED-FRI)
18 JEAN LITTLE (TUE)
21 20 MINUTE WORKOUT (THU, FRI)
21 GALLOPING GOURMET (TUE, WED)

10:00
2 HEADS AND TAILS
4 ANGIE (R)
5 WHEEL OF FORTUNE (TUE-FRI)
6 8 JOYS OF COLLECTING (THU, FRI)
6 8 ANOTHER WORLD (MON)
7 12 PRICE IS RIGHT
9 READING RAINBOW (THU, FRI)
9 WORLD OF SURVIVAL (MON-WED)
18 JAPAN TODAY (FRI)
18 NO LIFE FOR A WOMAN (TUE)
21 NEW YOU (THU, FRI)
21 WHEEL OF FORTUNE (TUE, WED)

10:15
2 FRIENDLY GIANT

10:30
2 MR. DRESSUP
4 ALL-STAR BLITZ
5 SCRABBLE (TUE-FRI)
6 BODY MOVES (TUE-FRI)
8 WHAT'S COOKING (R) (TUE, THU, FRI)
8 CREATIVE HOME COOKING (WED)
9 WILD, WILD WORLD OF ANIMALS
18 MANITOBA: EVERYMANS' WILDERNESS (THU)
18 CALLER'S CHOICE (TUE, FRI)
18 AMERICAN MONTAGE (MON)
18 PAST MEETS PRESENT (WED)
21 WORLD ALIVE (THU, FRI)
21 DYNASTY (TUE, WED)
26 ANIMAGERIE

10:45
26 CASPER (THU)
26 LES ECRIVAINS FRANCAIS (FRI)
26 ALBATOR (MON-WED)

11:00
2 SESAME STREET
4 RYAN'S HOPE
5 SUPER PASSWORD (TUE-FRI)
6 7 YOUNG AND THE RESTLESS (TUE-FRI)
6 7 TO BE ANNOUNCED (MON)
8 GUESS WHAT (R) (TUE-FRI)
8 GENERAL HOSPITAL (MON)
9 VOYAGE OF THE MIMI
12 $25,000 PYRAMID
18 EVERYBODY'S CHILDREN (THU)
18 PEOPLE'S LAW (MON)
18 DIFFERENT UNDERSTANDING (TUE)
18 DYSTONIA (WED)
21 GALLOPING GOURMET (THU, FRI)
21 JERRY LEWIS LABOR DAY TELETHON CONTINUES (MON)

11:15
26 CALIMERO (TUE, THU)
26 MON AMI GUIGNOL (FRI)
26 FABLES D'EUROPE (MON)
26 GRISU, LE PETIT DRAGON (WED)

11:30
4 LOVING
5 SEARCH FOR TOMORROW (TUE-FRI)
5 JERRY LEWIS LABOR DAY TELETHON CONTINUES (MON)
7 U.S. OPEN TENNIS (MON)
8 DEFINITION (R) (TUE-FRI)
9 AUDUBON WILDLIFE THEATER
12 PRESS YOUR LUCK
18 CALLER'S CHOICE (WED, THU)
18 INTRODUCING BIOLOGY (FRI)
18 PEOPLE'S LAW (MON)
18 CALLER'S CHOICE INTRODUCTION (TUE)
21 NEWS (TUE-FRI)
26 DANIEL BERTOLINO, L'EXPLORATION ET VOUS (THU)
26 UN REGARD S'ARRETE (FRI)
26 LES NOUVELLES AVENTURES DE POPEYE (MON)
26 QUATRE AMIS FANTASTIQUES (TUE)
26 MORDICUS (WED)

11:50
9 EVENING EDITION (TUE)

AFTERNOON

12:00
2 4 ALL MY CHILDREN
5 21 DAYS OF OUR LIVES (TUE-FRI)
6 7 8 NEWS (TUE-FRI)
6 POLKA TIME (MON)
8 DON HARRON (MON)
9 LIFE AROUND US (THU)
9 NATIONAL HIGH SCHOOL RODEO FINALS (FRI)
9 CHINA'S FRIENDSHIP (MON)
9 WILD AMERICA (TUE)
9 NOVA (WED)
12 PERRY MASON
18 CALLER'S CHOICE (TUE, THU)
18 CONFLICT AND STABILITY IN EUROPE (FRI)
18 BAMBOO LIONS AND DRAGONS (MON)
18 TIME'S HARVEST (WED)
26 PREMIERE EDITION / FARIBOLES (TUE-FRI)
26 LE VAGABOND (MON)

12:30
6 SWING SENSATION (MON)
9 INNOVATION (THU)
9 PROFILES OF NATURE (TUE)
18 NEW LITERACY: DATA COMMUNICATIONS (THU)
18 GROWING YEARS (FRI)
18 CALLER'S CHOICE (MON, WED)
18 TO SENSE THE WONDER (TUE)
26 AVIS DE RECHERCHE

1:00
2 MIDDAY
4 ONE LIFE TO LIVE
5 6 8 ANOTHER WORLD (TUE-FRI)
6 8 CFL FOOTBALL (MON)
7 AS THE WORLD TURNS (TUE-FRI)
9 MOVIE (MON-THU)
12 BIG VALLEY
18 NEW LITERACY: OFFICE AUTOMATION (THU)
18 GO BARBLESS (FRI)
18 BABY FEEDING AND NUTRITION (TUE)
21 ONE LIFE TO LIVE (TUE-FRI)
26 REFLETS D'UN PAYS (TUE-FRI)
26 DOCUMENTAIRES CANADIENS (MON)

1:30
18 SELF, INC. / TRADE OFFS (THU)
18 HIDDEN MOSAICS (FRI)
18 PORTRAIT OF A PEOPLE (MON)
18 MIRRORS TO THE SUN (TUE)
18 THINKABOUT (WED)

2:00
2 CORONATION STREET
4 GENERAL HOSPITAL
5 SANTA BARBARA (TUE-FRI)
6 DON HARRON (TUE, THU, FRI)
6 DON HARRON (R) (WED)
7 GUIDING LIGHT (TUE-FRI)
8 GENERAL HOSPITAL (TUE-FRI)
9 MASTERPIECE THEATRE (THU)
9 MATINEE AT THE BIJOU (FRI)
9 GONGGA SHAN: WHITE PEAK BEYOND THE CLOUDS (MON)
9 MOVIE (TUE)
9 MYSTERY! (WED)
12 DONAHUE
18 THIS LAND (THU)
18 CALLER'S CHOICE (TUE, FRI)
18 GULFSTREAM (MON)
18 ROBERT DAVIDSON (WED)
21 PIZZAZZ (TUE-FRI)
21 JERRY LEWIS LABOR DAY TELETHON (MON)
26 CINEMA (MON, TUE, THU)
26 TELE-FEUILLETON: MER DU NORD ET BALTIQUE (FRI)
26 LE TEMPS DE VIVRE (WED)

2:30
2 DO IT FOR YOURSELF
5 JERRY LEWIS LABOR DAY TELETHON (MON)
7 U.S. OPEN TENNIS CONTINUES (MON)
18 RIVER PLANET EARTH (FRI)
18 RHYMES OF A WAYFARER (MON)
18 COULD YOU (WED)
21 SUPER PAY CARDS (TUE-FRI)

2:45
18 EARLY AMERICAN (THU)
18 BLUENOSE IN THE SUN (MON)

3:00
2 QUINCY (TUE-FRI)
2 CANADIAN REFLECTIONS (MON)
4 NORTHWEST AFTERNOON (TUE-FRI)
4 HART TO HART (MON)
5 SALLY JESSY RAPHAEL (TUE-FRI)
6 IDA CLARKSON (TUE-FRI)
7 $100,000 NAME THAT TUNE (TUE-FRI)
8 DON HARRON (TUE, THU, FRI)
8 DON HARRON (R) (WED)
9 SQUARE FOOT GARDENING (THU)
9 LAP QUILTING (MON)
12 FUNORAMA
18 CALLER'S CHOICE (MON, WED, FRI)
18 SAND BARRIER (TUE)
21 ONE DAY AT A TIME (TUE-FRI)
26 BIZARRE, BIZARRE (FRI)

3:30
5 EVERY SECOND COUNTS (TUE-FRI)
7 LET'S MAKE A DEAL (TUE-FRI)
9 FRUGAL GOURMET (THU)
9 THIS OLD HOUSE (FRI)
9 MODERN MATURITY (MON)
9 MOTORWEEK (TUE)
18 CALLER'S CHOICE (THU)
18 EVERYBODY'S CHILDREN (FRI)
18 IT'S A SMALL WORLD (TUE)
18 SEEDS FOR TOMORROW (WED)
21 PRICE IS RIGHT
26 LES SIX SAISONS ATTIKAMEKS (THU)
26 LES CHOCS DE LA VIE (FRI)
26 LES ARTISANS QUEBECOIS (WED)

4:00
2 CANADIAN REFLECTIONS (TUE-FRI)
2 CFL FOOTBALL (MON)
4 HART TO HART (TUE-FRI)
4 NEWS (MON)
5 DONAHUE
6 LITTLE HOUSE ON THE PRAIRIE (TUE-THU)
6 MORE REAL PEOPLE (FRI)
6 DON HARRON (MON)
7 PEOPLE'S COURT (TUE-FRI)
8 DALLAS (MON-THU)
8 ENTERTAINMENT TONIGHT (FRI)
9 SESAME STREET (R)
12 HE-MAN AND MASTERS OF THE UNIVERSE
18 POLKA DOT DOOR / TOTTIE (THU, FRI)
18 POLKA DOT DOOR / RAINBOW (MON-WED)
26 LES CONTES DE LA FORET VERTE (TUE-FRI)
26 FOOTBALL PROFESSIONNEL CANADIEN (MON)

4:30
4 ABC NEWS (MON)
6 8 CFL FOOTBALL (FRI)
7 NEWS (TUE-FRI)
12 FLINTSTONES
18 ADVENTURES OF PARSLEY / BARBAPAPA / DANGER MOUSE (MON)
21 NEWS
26 PIERRE FABIEN ET CIE (THU)
26 DEUX ENFANTS EN AFRIQUE (FRI)
26 LES NOUVELLES AVENTURES DE POPEYE (TUE)
26 L'ARCHE MOBILE (WED)

4:35
18 ADVENTURES OF PARSLEY / BARBAPAPA / DANGER MOUSE (TUE, WED)

4:45
18 ADVENTURES OF PARSLEY / BARBAPAPA / DANGER MOUSE (THU, FRI)

5:00
2 VIDEO HITS (TUE-FRI)
4 NEWS (TUE-FRI)
4 COLLEGE FOOTBALL (MON)
5 7 NEWS
6 MORE REAL PEOPLE (MON-THU)
8 DALLAS (MON, TUE, THU)
8 HOUSE CALLS (WED)
9 MISTER ROGERS (R)
12 CHIPS (THU, FRI)
12 DIFF'RENT STROKES (MON-WED)
18 THINKABOUT / LIVING TOMORROW (THU)
18 ADVENTURES OF LITTLE PRINCE (FRI)
18 CALLER'S CHOICE (MON, WED)
18 READ IT (TUE)
26 LE CHOC DES ENERGIES (THU)
26 LES GRANDES VILLES DU MONDE (FRI)
26 CHAPLIN INCONNU (TUE)
26 RENCONTRES (WED)

5:15
18 READ ALL ABOUT IT (TUE)

5:30
2 THREE'S COMPANY (TUE-FRI)
6 NEWS (MON-THU)
8 WINSDAY IN B.C. (WED)
9 BUSINESS REPORT
12 TOO CLOSE FOR COMFORT (MON-WED)
18 CALLER'S CHOICE (TUE, THU, FRI)
26 CE SOIR EN COLOMBIE BRITANNIQUE (WED)

DUST

BUSTERS
CLEANING SERVICE
"WHO YOU GONNA CALL?"
PHONE
856-7739

ASK ANNABELLE

Dear Annabelle,

Recently I stayed with my cousin in the States while my mother went to Seattle to visit my grandmother. She picked me up the next morning on the way back to Canada. When I got up in the morning I put on the same T-shirt and skirt I had arrived in the day before. My cousin asked me, "Is that the only thing you brought to wear?" So I got a different T-shirt but kept the same skirt. Then she said, "That's better." I got mand and told her I wasn't prepared to stay two nights and did she expect me to bring my whole wardrobe. She did admit she didn't bring all her wardrobe to Canada when she visited me. That conversation ended with her saying. "You Canadians are weird." Does she have the right to be so picky about what I wear? My clothes were clean and we didn't go anywhere. She and her brother seem to have something agains Canada. For example, she told me that Canada didn't even make it to the Miss Universe Pageant and that Miss Puerto Rico won. I simply shrugged and said I didn't care. Whenever the U.S. beats Canada at something she taunts me. Sometimes she gets on my nerves but she is still lots of fun to visit and be with but she always sticks up for the United States.

Signed: A 12-year-old Canadian with sensitive feelings.

Dear 12-year-old,

You are very wise not to take a lot of clothes with you when you overnight with your cousin. People do tend to pack too many things when they go away and most of them never see the light of day. As for Miss Puerto Rico winning that pageant, I also would say "Who cares?" If you wanted to get picky with your cousin Puerto Rico is not one of the United States, it is simply a possession. Keep your eye on the newspapers and your ear to the news on radio and television for all the wonderful accomplishments that Canadians have done around the world. You were quite a bit younger when the Canadian ambassador to Iran saved a number of Americans by hiding them in his house and then spiriting them out of that country. The inventor of insulin for the treatment of diabetes was a Canadian. Just this weekend the Canadian soccer team beat Honduras in the qualifying round at the World soccer cup.

Look and listen and then you too can hold your head high and be a proud Canadian with something to say about your fellow countrymen.

Star readers are invited to mail in their questions or problems to ASK ANNABELLE. Use a nom de plume if you wisth. The address is ASK ANNABELLE, c-o The Aldergrove Star, Box 220, Aldergrove, B.C., V0X 1A0.

THURSDAY EVENING

AUGUST 29, 1985
Copyright © 1985 T.V. Data, Inc.

DAYTIME CHILDREN'S SHOWS

10:00

9 READING RAINBOW Raul Julia narrates "Mystery On The Docks," about an opera-loving cook who tries to stop a famous singer's kidnapping.

11:00

9 VOYAGE OF THE MIMI The crew docks in Rockland, Me. and sees a film on whales in the Caribbean; a visit with Katy Payne who studies whale songs. (R)

DAYTIME MOVIES

8:00

2 ★★★ "Western Union" (1941, Western) Robert Young, Dean Jagger. The building of the first transcontinental telegraph wires causes conflicts to develop.

1:00

9 ★½ "Border Phantom" (1937, Western) Bob Steele. An honest cowboy helps exonerate a girl accused of killing her uncle.

2:00

26 ★★ "Le voyage du pere" (1965, Drame) Fernandel, Lili Palmer. Pour acceder au desir de sa femme, un homme se rend a Lyon chercher sa fille qui n'a pas donne signe de vie depuis deux ans.

EVENING

6:00

2 6 8 NEWS
4 ABC'S WORLD NEWS TONIGHT
5 NBC NEWS
7 CBS EVENING NEWS
9 MACNEIL / LEHRER NEWSHOUR
12 THREE'S COMPANY Lucille Ball hosts a retrospective look at the best scenes from the series' previous episodes. (Part 2 of 2)
13 A COMMON TONGUE
21 VANCOUVER LIVE Featured: Rocket and the Jets; Calgary Stampede highlights; Summer Madness promotion.
26 CE SOIR EN COLOMBIE BRITANNIQUE

6:30

4 7 NEWS
5 TOP STORY
12 GOOD TIMES
26 A PREMIERE VUE Festival des films du monde.

7:00

2 THREE'S COMPANY
4 WHEEL OF FORTUNE
5 8 ENTERTAINMENT TONIGHT Interview with Robert Wagner.
6 THRILL OF A LIFETIME A secretary's picture is enlarged for a billboard; a teen-ager tunes up a 767 jetliner. (R)
7 LOVE CONNECTION
9 WILD, WILD WORLD OF ANIMALS The orangutan or red ape is fast becoming a rare creature.
12 TAXI The funniest and warmest moments are relived in scenes from special episodes in this tribute hosted by Danny DeVito.
13 MOTORWEEK
26 LE TELEJOURNAL

7:20

26 LE POINT

7:30

2 FACTS OF LIFE (R)
4 WEEKNIGHT Featured: a visit to Camp Goodtime, a special camp for young cancer patients.
5 TIC TAC DOUGH
6 CHEERS Diane secretly hopes that Sam will prevent her from taking off to Europe with Frasier. (R)
7 SALE OF THE CENTURY
8 THRILL OF A LIFETIME A secretary's picture is enlarged for a billboard; a teen-ager tunes up a 767 jetliner. (R)
9 WORLD OF SURVIVAL
12 MARY TYLER MOORE Phyllis matches up her brother with Mary but he ruins her plans by going for Rhoda instead.
13 MAKE SURE IT ISN'T YOU

7:35

26 CINEMA "Le choix des armes" (1981, Drame) Yves Montand, Gerard Depardieu. Un ex-gangster tente de venir en aide a un ancien complice evade de prison donc recherche.

8:00

2 MILITARY TATTOO
4 MOVIE ★★½ "The Final Countdown" (1980, Science-Fiction) Kirk Douglas, Martin Sheen. The atomic-powered aircraft carrier U.S.S. Nimitz is transported back in time to the Pacific Ocean hours before the attack on Pearl Harbor. (R)
5 6 COSBY SHOW Idea-rich and cash-poor Theo reluctantly agrees to let Denise make him a copy of an expensive designer shirt. (R)
7 MAGNUM, P.I. A rabbi's religious visit to Hawaii turns into a dangerous affair for Magnum. (R)
8 MAGNUM, P.I. The sudden disappearance of a teen-ager leads Magnum to believe there's more than a family feud involved. (R)
9 SEARCH FOR THE NILE The Bakers, in Africa, discover Lake Albert, a vital link in the search. After Dr. Livingstone arrives in London and challenges Speke's theory, Burton and Speke are invited to debate publicly. (Part 4 of 6)
12 MOVIE ★★★ "X-15" (1961, Drama) David MacLean, Charles Bronson. Events surrounding the research and testing of the X-15 jet are portrayed.
21 STAR TREK The Enterprise visits a penal colony to deliver supplies, and Capt. Kirk finds that all is not well.

8:30

5 6 FAMILY TIES Steven returns to his hometown after the death of his father and tries to help his mother overcome her grief. (Part 1 of 2) (R)
13 FAMILIES: WILL THEY SURVIVE

9:00

5 8 CHEERS Diane secretly hopes that Sam will prevent her from taking off to Europe with Frasier. (R)
6 7 SIMON & SIMON A.J. and Rick help Downtown Brown search for his cousin, a veterinary student who's been accused of murdering a rancher. (R)
9 MYSTERY! "Rumpole's Return" Horace Rumpole leaves retirement in Florida and returns to London to defend a client on a pornography charge. (R)
13 NATIONAL GEOGRAPHIC "The Hidden World" Within our world there exists a microcosm inhabited by creatures almost beyond our awareness -- the insects.
21 FAME The upcoming prom has no effect on Holly who reacts to her parents' breakup by becoming anorexic.

9:30

5 8 NIGHT COURT Things are daffier than usual in the courtroom when a group of mental patients arrives to air their grievances. (R)

10:00

2 NATIONAL / JOURNAL
4 21 20 / 20 Scheduled: interview with comedian Billy Crystal.
5 8 HILL STREET BLUES Davenport ruins a case against a ghetto youth; Bates and Coffey try to clean up a bum before his crucial testimony against a cop killer; partners Hill and Renko split up. (R)
6 CRAZY LIKE A FOX Harry is bewildered when his life is endangered by people who want some old film and baseball cards he inherited from a friend. (R)
7 HOMETOWN Barbara Donnelly (Margaret Whitton) invites her ex-husband and his new girlfriend to her divorce party; Peter Kincaid (John Bedford-Lloyd) asks Christopher to help him find the right girl.
12 STREETS OF SAN FRANCISCO A vigilante gang tries to clean up a neighborhood so that their children will have a better place to live.
13 EARLY DETECTION OF COLORECTAL CANCER

10:05

26 GENIES EN HERBE EN VACANCES

10:35

26 CINEMA "Emmenez-moi au Ritz" (1977, Comedie) Maurice Ronet, Macha Meril. Une jolie pompiste transforme la vie d'un playboy a la mode.

11:00

2 4 5 7 NEWS
6 8 CTV NATIONAL NEWS
9 MOVIE ★½ "Two-Lane Blacktop" (1971, Adventure) James Taylor, Warren Oates. Young challenges old to a cross-country car race.
12 HOGAN'S HEROES Hogan makes Klink and Major Hochstetter believe the war is over.
21 SPORTSPAGE

11:20

6 8 NEWS

11:25

2 BARNEY MILLER Wojo expresses his fear of flying just as he is about to accompany a prisoner on a flight to Cleveland.

11:30

4 ABC NEWS NIGHTLINE
5 TONIGHT Host: Johnny Carson. Scheduled: illusionist Doug Henning.
7 U.S. OPEN TENNIS HIGHLIGHTS
12 BENNY HILL Benny plays a waiter in a French hotel who gets caught in some embarrassing situations.
21 VANCOUVER PLUS

11:55

2 MOVIE ★★★ "Out Of The Fog" (1941, Drama) Ida Lupino, John Garfield. Based on Irwin Shaw's play "The Gentle People." Two elderly Brooklynites decide to avenge themselves on the petty thief who terrorized and robbed them.

12:00

4 POLICE STORY An aspiring cop (Kurt Russell) must pass the rigorous training program at the police academy to earn his badge.
7 ALL IN THE FAMILY Mike and Gloria happily prepare for Mike's new job and their move to California.
12 MOVIE ★★½ "Svengali" (1983, Drama) Peter O'Toole, Jodie Foster. A young rock singer's career prospers under the spellbinding influence of her dictatorial vocal teacher. (R)
21 WELCOME BACK, KOTTER All the Sweathogs want the attention of a new student at Buchanan, but she only has eyes for Gabe.

12:05

6 MOVIE ★★★ "Perfect Gentleman" (1978, Comedy) Lauren Bacall, Ruth Gordon. Three crafty females whose husbands are in prison join forces to plot an elaborate million dollar heist.
8 MOVIE ★★ "The Gift" (1982, Comedy) Pierre Mondy, Clio Goldsmith. A middle-aged banker's retirement gift turns out to be the ravishing beauty he meets on a train.

12:30

5 21 LATE NIGHT WITH DAVID LETTERMAN Scheduled: comedian Jeff Altman.
7 COLUMBO A financially troubled museum becomes the setting for theft, blackmail and murder. (R)

1:00

4 EYE ON HOLLYWOOD Aerial tour from San Diego to the High Sierras. (R)

1:30

4 WEEKNIGHT Featured: a visit to Camp Goodtime, a special camp for young cancer patients.
5 MUSIC CITY U.S.A.

2:00

4 5 NEWS
7 NEW AVENGERS An informant withholding key information from the superpowers meets his demise before he can lead Purdey or a pair of Eastern Bloc agents to his destination. (R)
12 HERE'S LUCY Lucy plays nurse to Kim, Harry, Mary Jane and a pregnant cat.

2:05

6 HAWAII FIVE-0 McGarrett believes the wrong man may have been convicted in an assault case.
8 HAWAII FIVE-0 An elderly Hawaiian becomes the target of mysterious and inexplicable death threats.

2:30

12 NEWS

3:00

7 NEWS

3:05

6 WALTONS Two English children seek refuge on Walton's Mountain. (Part 2 of 2)
8 WALTONS Unexpected issues arise when Jason gets involved with Grandpa's brother.

3:30

7 CBS NEWS NIGHTWATCH

4:05

6 HAWAII FIVE-0

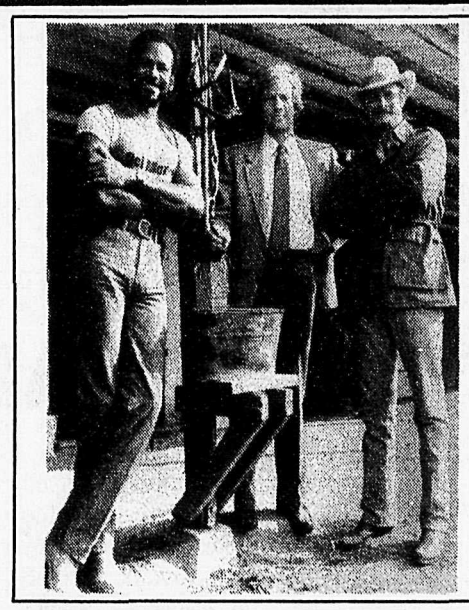

SIMON & SIMON

A.J. (Jameson Parker, center) and Rick (Gerald McRaney, r.) help Downtown Brown (Tim Reid) when his cousin is assaulted by local vigilantes, then accused of murder, on CBS's "Simon & Simon." The series airs **THURSDAY, AUGUST 29.**

CHECK LISTINGS FOR EXACT TIME

©1985 Compulog

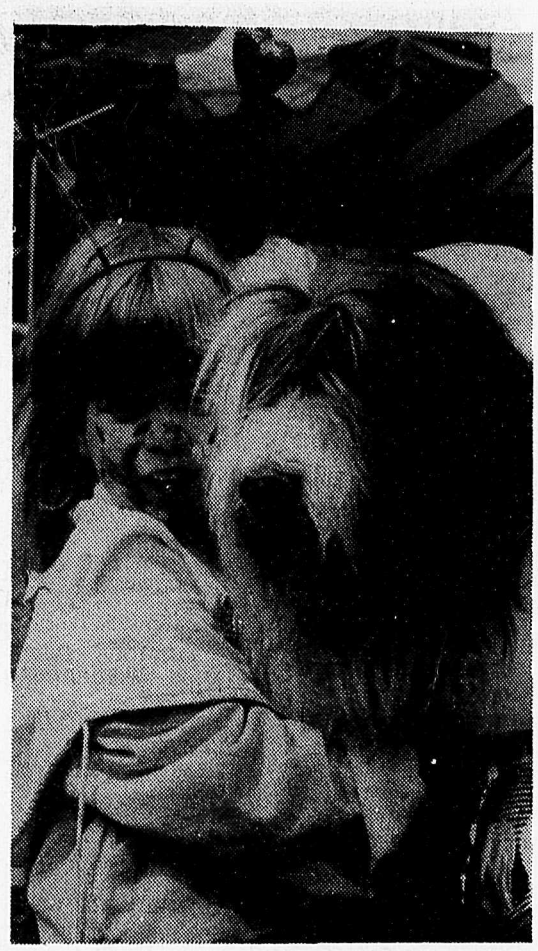

Duffy, an Old English sheep dog, gets a big hug from Sarah Randall of Ann Arbor, Michigan, at the Pacific National Exhibition. Duffy is one of the stars of the PNE's free Super Dog show which continues daily through Labor Day.

GWG
BIG EVENT
ALL GWG STOCK ON SALE!
FIRST QUALITY BOOT CUT
JEANS
Reg. $29.98 NOW $23.98
Valid Aug. 26 - Sept. 4/ While quantities last.
WORKWEAR WORLD
We're working for you!
SevenOaks SHOPPING CENTRE
Phone 853-3335

FRIDAY EVENING

AUGUST 30, 1985
Copyright © 1985 T.V. Data, Inc.

DAYTIME CHILDREN'S SHOWS
10:00
9 READING RAINBOW Amy Linker narrates "A Chair For My Mother," about a family rebuilding its life after a devastating fire.

11:00
9 VOYAGE OF THE MIMI Back at sea, the crew tags a whale and tracks it; a visit to Gallaudet College, the world's only liberal arts college for the deaf. (R)

DAYTIME SPORTS
12:00
9 NATIONAL HIGH SCHOOL RODEO FINALS Contestants from 22 states and British Columbia participate in this program featuring ten main rodeo events, from Rapid City, S.D.

4:30
6 8 CFL FOOTBALL British Columbia Lions at Ottawa Rough Riders

DAYTIME MOVIE
8:00
2 ★★★ "How To Marry A Millionaire" (1953, Comedy) Lauren Bacall, Marilyn Monroe. Three actresses use an expensive apartment as bait for rich husbands.

EVENING
6:00
2 NEWS
4 ABC'S WORLD NEWS TONIGHT
5 NFL PRE-SEASON FOOTBALL San Francisco 49ers at Seattle Seahawks
7 CBS EVENING NEWS
9 MACNEIL / LEHRER NEWSHOUR
12 THREE'S COMPANY Jack strikes out as Janet's chaperone when he gets drunk and falls asleep.
18 ROCKCYCLE / FOSSILS / EARTHQUAKES
21 VANCOUVER LIVE Featured: Rocket and the Jets; Calgary Stampede highlights; Summer Madness promotion.
26 CE SOIR EN COLOMBIE BRITANNIQUE

6:30
4 7 NEWS
12 GOOD TIMES
26 A PREMIERE VUE Festival des films du monde.

7:00
2 THIS WEEK IN B.C.
4 WHEEL OF FORTUNE
7 LOVE CONNECTION
9 WILD, WILD WORLD OF ANIMALS The number and kinds of wild animals which are genuinely dangerous to people are few and far between.
12 TAXI The hilarious escapades of the Sunshine Cab Co. are relived in scenes from classic shows.
18 HUNTERS GOLD
26 LE TELEJOURNAL

7:20
26 LE POINT

7:30
2 TOO CLOSE FOR COMFORT When he learns he has a son, Paul works to impress him but ends up with a surprise.
4 WEEKNIGHT Featured: Tim Noah, Seattle's best-known children's entertainer, including a preview of "Tim Noah Back-To-Schoool Special" and a future special, "In Search Of The Wow Wow Wibble Woogle, Wazzie, Woodle Wool."
6 8 NEWS
7 SALE OF THE CENTURY
9 WORLD OF SURVIVAL
12 MARY TYLER MOORE When the star of WJM's variety show quits, Ted and Georgette host the show.
18 MOTORWEEK

7:35
26 VIVRE A TROIS Les frictions de Jack et Janet au travail ont des repercussions dans leurs relations amicales.

8:00
2 MURDER, SHE WROTE (R)
4 WEBSTER Webster deals with feelings of guilt and jealousy when he discovers that Katherine's pregnancy is suddenly threatened. (Part 2 of 2) (R)
6 BIZARRE Featured: Schlock School for Speech Improvement; visit with a polygamist; Victoria Jackson; Super Dave and trade talks. (R)
7 PUFF AND THE INCREDIBLE MISTER NOBODY Animated. Puff the Magic Dragon (voice by Burgess Meredith) helps a lonely, intelligent youngster overcome his need for a make-believe friend and to accept his creative abilities as his own. (R)
8 T.J. HOOKER Stacy goes undercover as a high-fashion model in her quest to catch the killer of a model who doubled as a prostitute.
9 WASHINGTON WEEK IN REVIEW
12 MOVIE ★★★ "Northwest Mounted Police" (1940, Adventure) Gary Cooper, Madeleine Carroll. A Texas Ranger encounters adventure and romance while combing the Canadian wilds for a fugitive from justice.
18 SPOTLIGHT ON SWEDEN
21 MOVIE ★★ "High-Ballin' " (1978, Adventure) Peter Fonda, Jerry Reed. A cyclist experiences hair-raising escapades as he attempts to help a trucker remain independent against ruthless opponents.

8:05
26 HORS SERIE: SECRET DIPLOMATIQUE Une jeune reporter-photographe est enlevee par un petit commando d'hommes armes d'une bourgade tunisienne. (5e de 6)

8:30
4 MR. BELVEDERE George and Marsha's hopes for a relaxing Florida vacation are marred by the arrival of a hurricane and the revelation of a shocking secret. (R)
6 NIGHT COURT Things are daffier than usual in the courtroom when a group of mental patients arrives to air their grievances. (R)
7 MOVIE ★★★★ "Rocky" (1976, Drama) Sylvester Stallone, Talia Shire. A small-time Philadelphia boxer gets a rare chance for fame and glory when fate leads him to a Bicentennial bout with a world champion. (R)
9 WALL $TREET WEEK Guest: Geraldine Weiss, editor and publisher, "Investment Quality Trends."
18 STARTING A BUSINESS

9:00
2 TO BE ANNOUNCED
4 BENSON A burned-out Governor Gatling decides to play cowboy at a dude ranch. (R)
5 SEAHAWKS POST-GAME
6 MAGNUM, P.I. The sudden disappearance of a teen-ager leads Magnum to believe there's more than a family feud involved. (R)
8 A-TEAM When the team aids a tow-truck operator who's battling ruthless competitors, heavy-duty equipment becomes their ammunition.
9 CITIES
18 MOTORWEEK

9:05
26 SUPERSTAR Invitee: Dominique Michel.

9:30
4 OFF THE RACK Kate's attempt to aid an employee gets her in trouble with the Department of Immigration. (R)
5 MUSIC AT BLACK LIGHTNING Entertainment and music from top local groups featuring Bochinche and Deems Tsutakawa.
18 ENGLAND IN THE MIDDLE AGES

9:50
9 EVENING EDITION

10:00
2 NATIONAL / JOURNAL
4 WORLD'S FUNNIEST COMMERCIAL GOOFS Robert Guillaume and Emmanuel Lewis team up to present memorable foul-ups by stars including Bill Cosby, Joe Namath, Jerry Lewis, Peter Allen, Dick Butkus and Sid Caesar. (R)
6 RIPTIDE Cody, Nick and Murray race against time to rescue Dooley and another boy from a band of neo-Nazis on a suicide mission. (R)
8 HILL STREET BLUES Goldblume seeks vengeance when his ex-wife is sexually assaulted; Calletano asks to go undercover on a drug buy; Davenport tries to forestall the execution of a nun's murderer.
9 MASTERPIECE THEATRE "The Citadel" Andrew faces a serious challenge to his professional career when he becomes the subject of an official inquiry by his fellow physicians. (Part 10 Of 10) (R)
18 PORTRAITS OF POWER
21 LAST SAILORS

10:05
26 PARE CHOC

10:30
5 ENTERTAINMENT TONIGHT Interview with Anthony Perkins.
12 TWILIGHT ZONE A political defector from behind the Iron Curtain is the object of a bizarre assassination plot.
18 JAPAN TODAY

10:35
26 CINEMA ★★★ "Legitime defense" (1980, Drame) Bulle Ogier, Bernard Fresson.

11:00
2 4 5 7 NEWS
6 8 CTV NATIONAL NEWS
9 A HORSEMAN RIDING BY "1919: The Old And The New" With Paul missing and the army having vacated Shallowford, Codsall sets out to buy the valley. (Part 13 of 13)
12 WRESTLING
21 SPORTSPAGE

11:20
6 8 NEWS

11:25
2 GOOD ROCKIN' TONITE

11:30
4 ABC NEWS NIGHTLINE
5 FRIDAY NIGHT VIDEOS
7 U.S. OPEN TENNIS HIGHLIGHTS
21 VANCOUVER PLUS

11:50
9 EVENING EDITION

12:00
4 POLICE STORY An undercover cop (James Farentino) plans to snag a big-time pimp by agreeing to buy some of his prostitutes.
7 ALL IN THE FAMILY Edith's cousin Floyd drops in for dinner with hopes of leaving his daughter with the Bunkers.
9 LATENIGHT AMERICA Scheduled: nutritionist Dr. Stuart Berger.
12 MOVIE ★★ "Miracles Still Happen" (1976, Adventure) Susan Penhaligon, Paul Muller. A 17-year-old schoolgirl becomes the lone survivor of a Christmas Eve plane crash in the Amazon jungle.
21 MOVIE ★★★ "The Long Voyage Home" (1940, Adventure) John Wayne, Ian Hunter. Based on the play by Eugene O'Neill. A crew of seamen share adventure and excitement on their return trip home.

12:05
6 MOVIE ★★ "Ski Lift To Death" (1978, Suspense) Deborah Raffin, Charles Frank. Several skiers are trapped and face imminent death when two ski lift gondolas are derailed.
8 MOVIE ★★★ "Letters From Frank" (1979, Drama) Art Carney, Maureen Stapleton. A newspaper executive forced into leaving his job because of a mandatory retirement age moves to the Northwest and launches a new career.

12:30
7 MOVIE ★★ "The Pilot" (1980, Drama) Cliff Robertson, Diane Baker. A pilot turns to drinking to escape the unhappiness of his marriage and the frustrations of his career. (R)

1:00
4 EYE ON HOLLYWOOD A visit to Ireland includes Kilkenny Castle and County Galway and a look at craftsmen producing Waterford crystal. (R)
5 OMNI: VISIONS OF TOMORROW "Space" An overview of space flight that includes a look at an astronaut's training and the prospects of mining in space. Host: Keir Dullea. Guests: Ray Bradbury, Isaac Asimov.

1:30
4 WEEKNIGHT Featured: Tim Noah, Seattle's best-known children's entertainer, including a preview of "Tim Noah Back-To-Schoool Special" and a future special, "In Search Of The Wow Wow Wibble Woogle, Wazzie, Woodle Wool."

2:00
4 NEWS
5 MOVIE ★★½ "The Revengers" (1972, Western) William Holden, Ernest Borgnine. A Colorado rancher hires six prisoners from a chain gang to help him find the gang that massacred his family and destroyed his home.
12 HERE'S LUCY

2:05
6 8 HAWAII FIVE-0

2:30
7 12 NEWS

3:05
6 8 WALTONS

4:00
5 HERE'S LUCY

4:05
6 HAWAII FIVE-0

4:30
5 MORE REAL PEOPLE

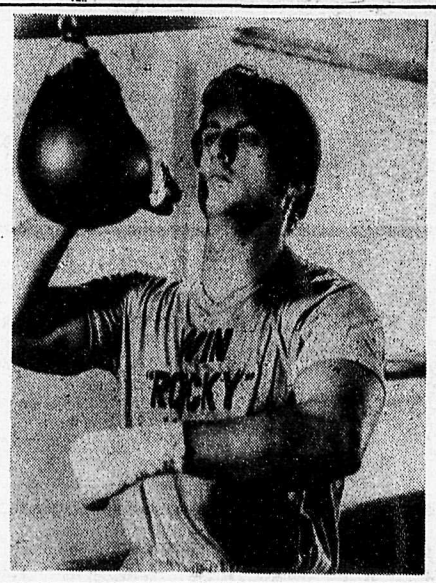

ROCKY

Sylvester Stallone is a small-time boxer who gets an unexpected title shot in the Oscar-winning "Rocky," **FRIDAY, AUGUST 30** on CBS.

CHECK LISTINGS FOR EXACT TIME

© 1985 Compulog

WHAT'S ON

What's On listings are a free community service of The Aldergrove Star. The public is invited to submit information, by mail or in person, to our offices the Friday before publication.

I Love My Love - comedy at City Stage, 751 Thurlow, 688-1436. Tickets VTC-CBO.

Ain't Misbehavin' - musical at Arts Club Revue Theatre, 687-1644. Tickets VTC-CBO.

Special Delivery - dance/music/theatre till Sept. 2 at Expo review Centre. Call 683-1843.

Jim Byrnes - Aug. 27-31 & Sept. 3-7 at Hogan's Alley, 730 Main St., 681-6326.

Canadian Forces Tattoo - Aug. 26-30, 8 p.m. at Pacific Coliseum. Tickets VTC-CBO.

Mark Isham Trio - Aug. 29, 8 p.m. at Robson Square Media Centre, 800 Robson. Tickets $10 at Black Swan, Zulu and Highlife Records.

Buckwheat Zydeco - Aug. 29-31 at Town Pump, Gastown, 683-6695.

Beverly Sisters - Aug. 29-31 at Savoy, Gastown, 687-0418.

J.J. Cale - Aug. 30 at Commodore. Tickets VTC-CBO.

Stevie Ray Vaughan - Aug. 31 at Commodore Ballroom. Tickets.VTC-CBO.

Everly Brothers - Aug. 31 at Orpheum Theatre. Tickets VTC-CBO.

Tears For Fears - Aug. 31 at Pacific Coliseum. Tickets VTC-CBO.

Bryan Adams - Sept. 1-2 at Pacific Coliseum.

Black Uhuru - Sept. 2 at Commodore. Tickets VTC-CBO.

Baby Face - Sept 2-7 at Embassy, Burrard St., 689-3180.

Fandango - Sept. 2-7 at Shooters, Surrey, 596-1561.

Joe King Carrasco - Sept. 2-3 Town Pump, Gastown, 683-6695.

X - Sept. 3 at Commodore. Tickets VTC-CBO.

Burton Cummings/MacLean & MacLean - Sept. 4 at Shooters,Surrey, 596-1561.

B.B. King - Sept. 4 at Commodore. Tickets VTC-CBO.

Crazy 8's - Sept. 5-7 at Town Pump, Gastown, 683-6695.

Doug & The Slugs - Sept. 6 at Commodore. Tickets VTC-CBO.

Happy Together Tour - The Turtles, Grassroots, Buckinghams & Gary Lewis & The Playboys, Sept. 7 at Commodore. Tickets VTC-CBO.

Repertory Dance Co. of Canada - Sept. 11-21 at Arts Club Theatre, Granville Is. 687-1644. Tickets VTC-CBO.

Paul Young/Nik Kershaw - Sept. 12, 7:30 at QE Theatre. Tickets VTC-CBO.

Long John Baldry & Kathy McDonald - Sept. 14 at Commodore. Tickets VTC-CBO.

The Temptations - Sept. 17, 7 & 10:30 p.m. at Commodore. Tickets VTC-CBO.

533-1993 VALLEY FIRST AID SCHOOL V1A FIRST 533-1993

REGISTER NOW FOR FALL CLASSES

• Industrial First Aid
-For industry or for yourself.
-Intense study of all aspects of First Aid.
-Certification of W.C.B. on successful completion.

• Survival First Aid
-Basic First Aid.
-Certification by W.C.B.

• C.P.R.
-Training in what to do when breathing and heartbeat stops.

° B.C. Registered Trade School ° Income Tax Deductible
° Approved by W.C.B. ° Certified Instructors

No. 205, 19945 - 56th Ave., Langley

SATURDAY MORNING & AFTERNOON

AUGUST 31, 1985
Copyright © 1985 T.V. Data, Inc.

MORNING

5:00
5 CAROL BURNETT AND FRIENDS

5:30
5 CELEBRATE THE DIFFERENCES

5:45
4 NOTE OF FAITH / NEWS HEADLINES
12 WITH THIS RING

6:00
4 RAINBOW EXPRESS
5 GARDENING WITH ED HUME
6 8 UP HOME TONIGHT
7 DIALOGUE
12 AGRICULTURE U.S.A.
21 ROCKET ROBIN HOOD

6:30
4 BOOMERANG
5 ALVIN AND THE CHIPMUNKS
6 8 SUN COUNTRY
7 GET ALONG GANG
12 LEN ERICKSEN
21 SIZE SMALL

7:00
4 SUPERFRIENDS: LEGENDARY SUPER POWERS SHOW
5 SNORKS
6 READY, SET, GROW
7 VEGETABLE SOUP
8 CTV SPORTS IN REVIEW
9 SESAME STREET (R) ☐
12 FRISKY FROLICS
21 WIZARD OF OZ

7:30
4 SUPERFRIENDS: LEGENDARY SUPER POWERS SHOW
5 PINK PANTHER AND SONS
6 WORLD TOMORROW
7 HOT FUDGE
21 ADVENTURES OF PINOCCHIO

8:00
2 REACH FOR THE TOP
4 MIGHTY ORBOTS
5 21 SMURFS
6 SMITH AND SMITH
7 12 JIM HENSON'S MUPPET BABIES
8 ANDY WINTERS
9 LIFE AROUND US

8:30
2 WESTERN GARDENER
4 TURBO TEEN
6 JERRY FALWELL
7 12 DUNGEONS & DRAGONS
8 STORYTIME
9 WILD, WILD WORLD OF ANIMALS

9:00
2 HAPPY DAYS AGAIN
4 RUBIK, THE AMAZING CUBE
7 12 BUGS BUNNY / ROAD RUNNER
8 LET'S GO
9 NON-FICTION TELEVISION
18 FABLES OF GREEN FOREST
26 BELLE ET SEBASTIEN

9:30
2 SPORTSWEEKEND Scheduled: U.S. Open Tennis, early rounds, live from Flushing Meadow-Corona Park in Queens, N.Y.; Breeders' Stakes, the third leg of Canada's Triple Crown in horse racing at a mile-and-a-half for Canadian foaled three-year-olds, live from Woodbine Race Track in Toronto; Canadian Derby horse race, live from Northlands Race Track in Edmonton.
4 SCOOBY-DOO MYSTERIES ☐
5 FLASHI
6 IT IS WRITTEN
8 YOU CAN'T DO THAT ON TELEVISION
18 JEREMY / NODDY
21 SPORT BILLY
26 CANDY

10:00
4 SCARY SCOOBY FUNNIES
5 BASEBALL Regional coverage of California Angels at New York Yankees or Chicago White Sox at Toronto Blue Jays.
6 8 ZIG ZAG
7 CBS STORYBREAK ☐
9 INNOVATION
12 TOM AND JERRY
18 CALLER'S CHOICE
21 SPIDER-MAN
26 D'HIER A DEMAIN Ce n'est qu'au cours de ce siecle que nous avons pu avoir une vision complete de notre planete.

10:30
4 LITTLES ☐
6 FOUFOULI
7 LAND OF THE LOST
8 CREATIVE HANDS
9 THE STONE CARVERS This Academy Award-winning film explores the traditions and accomplishments of immigrant artisans, featuring views of their work on the Washington Cathedral.
18 TRADE OFFS / SELF, INC.
21 SIZE SMALL

11:00
4 ABC WEEKEND SPECIAL "The Haunted Mansion Mystery" Youngsters Angel Wilson and Billy Beak find themselves trapped in the mansion's basement as they attempt to find the old man and his missing fortune. (Part 2 of 2) (R) ☐
6 HIGH BAND
7 BUGS BUNNY / ROAD RUNNER
8 SWING SENSATION
9 SAVING ENERGY
12 WOODY WOODPECKER AND FRIENDS
18 STARTING A BUSINESS
21 HERCULES
26 UNIVERS DES SPORTS

11:30
4 AMERICAN BANDSTAND Featured: John Parr ("St. Elmo's Fire," "Somebody Stole My Thunder"); Bryan Adams' "Summer of '69" video; tenth week of the annual dance contest.
6 POLKA TIME
7 U.S. OPEN TENNIS Early rounds, from Flushing Meadow-Corona Park, N.Y.
8 SMITH AND SMITH
9 VICTORY GARDEN
12 TRANSFORMERS
18 CALLER'S CHOICE
21 100 HUNTLEY STREET

AFTERNOON

12:00
6 WRESTLING
8 FAMILY BROWN COUNTRY
9 ALOHA CHINA
12 MILLIONAIRE MAKER
18 CALLER'S CHOICE

12:30
2 SPORTSWEEKEND CONTINUES
4 IN SEARCH OF... "The Missing Link"
8 POLKA TIME
9 PRESENTE
18 FACES OF CULTURE
21 INSIDE TRACK

1:00
4 MOVIE ★★★ "Les Miserables" (1978, Drama) Richard Jordan, Anthony Perkins. Based on the novel by Victor Hugo. The fanatical Inspector Javert relentlessly pursues Jean Valjean, an ex-convict trying to go straight.
5 SPORTSWORLD Scheduled: Carlos Santos (29-1, 20 KOs) vs. Davey Moore (14-2, 11 KOs) for the IBF Junior Middleweight title, scheduled for 15 rounds from Roberto Clemente Stadium in San Juan, P.R.
6 8 WIDE WORLD OF SPORTS
9 GOUNOD'S FAUST The Opera Company of Philadelphia performs Goethe's tragedy about a man's love for a young maiden and the deal he strikes with the devil to capture her affection. Featured: James Morris, Alain Vanzo and Valerie Masterson.
12 CIRCLE OF SPORTS A two-hour weekly magazine hosted by Robert Conrad depicting the week's sports highlights from around the world.
18 FACES OF CULTURE
21 WRESTLING
26 BAGATELLE

1:30
18 MIDLAND COUNTY

2:00
18 CRYSTAL CLEAR
21 WRESTLING
26 ASTRO, LE PETIT ROBOT

2:30
5 GREATEST SPORTS LEGENDS
7 U.S. OPEN TENNIS CONTINUES
18 CALLER'S CHOICE
26 CAPITAINE CAVERNE

3:00
2 EDDIE EASTMAN
5 LIFESTYLES OF THE RICH AND FAMOUS Interviews with Joan Collins, Hollywood agent Roger Richman, actor Bob Ginty and actress-wife Lorna Patterson, author Barbara Taylor Bradford; also, Morris the cat. (R)
6 ISLAND SPORTS REPORT
8 WRESTLING
12 FUNORAMA
21 MOLSON'S SLOW PITCH
26 A PREMIERE VUE Festival des films du monde.

3:30
2 SUMMER FESTIVAL Featured: Folle Avoine, Stocktons Wing, Murray McLauchlan.
6 WEEKEND REPORT
18 TOWARD INDEPENDENCE
26 HEROS DU SAMEDI Au programme: voile et planche a voile, au Lac des Regates a l'Ile Notre-Dame.

4:00
2 BODY TALK
4 AVENGERS
5 START OF SOMETHING BIG Host Steve Allen looks at how successful people and popular things got started. This week: Bob Hope, Joan Collins, Lucille Ball, Julio Iglesias; Uncle Sam, the bikini, potato chips, ice cream. (R)
6 ISLAND COUNTRY GARDEN
8 OUTDOOR ADVENTURES
9 FRUGAL GOURMET Jeff Smith discusses the history of garlic and prepares baked garlic, Russian garlic salad, and garlic and cream sauce with pasta.
12 MOVIE ★★★ "Francis Gary Powers: The True Story Behind The U-2 Spy Incident" (1976, Drama) Lee Majors, Nehemiah Persoff. An American reconnaissance pilot is shot down over Soviet territory in May, 1960.
18 JEREMY / FLOWER STORY
21 SUMMER MADNESS

4:30
2 GOOD ROCKIN' TONITE
6 MILLIONAIRE MAKER
8 BEST OF WEBSTER
9 SNEAK PREVIEWS Neal Gabler and Jeffrey Lyons share their choices of the best movies on video casettes, including "Jaws," "Tootsie" and "The French Connection." (R)
18 FABLES OF GREEN FOREST
26 UNIVERS INCONNUS Un regard sur la Thailand, une nation en plein developpement mais encore frotement tributaire d'une civilisation millenaire impregnee de valeurs monarchistes et bouddhistes.

5:00
4 WIDE WORLD OF SPORTS Scheduled: Carl "The Truth" Williams (16-1, 12 KOs) vs. Jesse Ferguson (13-0, 10 KOs) in a heavyweight bout scheduled for 10 rounds, from Atlantic City, N.J.
5 7 NEWS
6 LIFESTYLES OF THE RICH AND FAMOUS Interviews with Joan Collins, Hollywood agent Roger Richman, actor Bob Ginty and actress-wife Lorna Patterson, author Barbara Taylor Bradford; also, Morris the cat. (R)
8 ENTERTAINMENT THIS WEEK An interview with the cast of "Poltergeist II," including Craig T. Nelson, JoBeth Williams and Heather O'Rourke.
9 THIS OLD HOUSE Assembling a redwood hot tub.
18 CHILDREN'S FILM FOUNDATION

5:30
5 NBC NEWS
7 CBS EVENING NEWS
9 CAPITOL JOURNAL
26 PALME D'OR

A day for Muffords

MURRAYVILLE - By mayoral proclamattion, Saturday, August 31, 1985 was declared 'Mufford Day' in Langley.

Mayor Elford Nundal this week gave recognition to the family and descendants of Thomas and Millicent Mufford who settled in the township 100 years ago.

Two hundred and fifty-four descendants of the Muffords today live in Langley.

SUPER SEPTEMBER HOCKEY SPECIALS
ALDERGROVE SPORTS CENTRE
27130 Fraser Hwy.
Aldergrove, B.C.

Hello from Gosling's...

SOFT SWEEP OR ANGLE BROOMS

YOUR CHOICE $1.95 each

3-PC. LACQUERED TRAY SET

$8.48

PALLISER 2-PC. SUITE

• 86" sofa
• Swivel rocker
• 100 per cent nylon cover [similar]
$598

MATTRESS BUY!
MISMATCH SETS

PROMPT DELIVERY IN YOUR AREA
TWIN SIZE Set $128
FULL SIZE Set $168

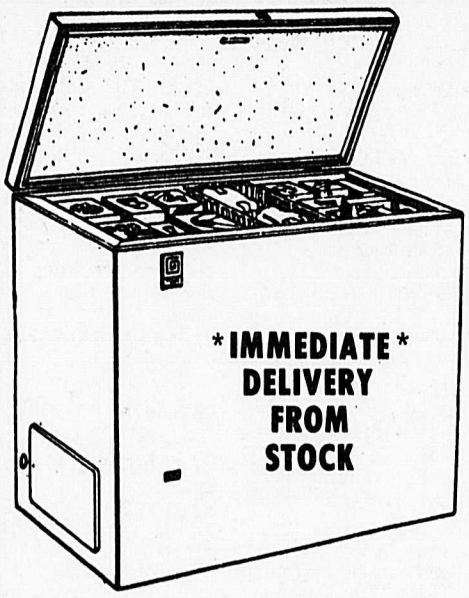
IMMEDIATE DELIVERY FROM STOCK

General HOME FREEZERS
We have the selection
$288 to $598
Upright or Chest Style.

Thank you, Aldergrove, for your continued patronage!

Shop Early OPEN 8:30 A.M. CLOSED MONDAYS
Gosling's of Abbotsford
100% Locally Owned & Operated
2556 MONTROSE AVE.
OUR PHONE NUMBER 853-4401

SATURDAY EVENING

EVENING

6:00

2 CBC NEWS
4 ABC'S WORLD NEWS SATURDAY
5 ENTERTAINMENT THIS WEEK An interview with the cast of "Poltergeist II," including Craig T. Nelson, JoBeth Williams and Heather O'Rourke.
6 8 NEWS
7 NFL PRE-SEASON FOOTBALL Houston Oilers at Dallas Cowboys
9 ALIVE FROM OFF CENTER Rock videos by Nam Jun Paik, David Byrne, John Sanborn and Dean Winkler among others.
12 FLINTSTONES
18 MONEY'S WORTH
26 LA VIE SECRETE DES ANIMAUX

6:30

2 INDIAN LEGENDS This Ojibwa legend, filmed at Whitefish River, Ont., tells the story of a young man who is tricked by the spirits when he seeks to possess beauty. (R)
4 NEWS
9 ON THE MONEY Featured: calamity insurance; teaching children about money; tax loopholes. (R)
12 GOOD TIMES
18 MOTORWEEK
26 LE MONDE MERVEILLEUX DE DISNEY "Sport Goofy / Gunshy" Goofy participe aux jeux olympiques; dans un village du Far West, des enfants se cherchent une maman.

7:00

2 HEART OF GOLD Donald Sutherland examines the music of Anne Murray, Gino Vannelli, Joni Mitchell, Dan Hill, Bruce Cockburn, Carole Pope and Rough Trade, Loverboy, Chilliwack, Lisa dal Bello, Triumph, April Wine, Saga, Rush and Burton Cummings. (Part 3 of 3) (R)
4 MUPPETS Guest: Milton Berle.
5 MOTOWN REVUE Martha Reeves, Al DeBarge and Natalie Cole are scheduled guests. Smokey Robinson hosts.
6 BIZARRE Featured: expert on endangered species; yoga for health; Willie Tyler and Lester. (R)
8 BIZARRE Featured: Schlock School for Speech Improvement; visit with a polygamist; Victoria Jackson; Super Dave and trade talks. (R)
9 MEET MR. LINCOLN / MEET LEE THE VIRGINIAN A review of Abraham Lincoln's presidential years and Robert E. Lee's career as a soldier, Confederate general and educator.
12 JEFFERSONS Tom daydreams an "Old West" confrontation with one of Helen's old flames.
18 ENDANGERED SPECIES: BIG CATS
21 NEW MUSIC MAGAZINE

7:30

4 MUPPETS Guest: Dom DeLuise.
6 BIZARRE Featured: expert on endangered species; yoga for health; Willie Tyler and Lester. (R)
8 SNOW JOB Brandy's return to the Chateau has the staff in a state of panic as they fear Peter will be her eighth victim. (R)
12 TOO CLOSE FOR COMFORT When he learns he has a son, Paul works to impress him but ends up with a surprise.
18 MONEY'S WORTH

THE LOVE BOAT

Love is in the air, and Judy (Pat Klous) and Ace (Ted McGinley) will do their best to help it along, on ABC's "The Love Boat," which airs **SATURDAY, AUGUST 31.**

CHECK LISTINGS FOR EXACT TIME

©1985 Compulog

26 CINEMA ★★★ "L'Arme a l'oeil" (1981, Drame) Donald Sutherland, Kate Nelligan. En 1944, un espion allemand operant en Angleterre, transmet a ses chefs des informations importantes.

8:00

2 MOVIE ★★ "Bear Island" (1980, Suspense) Donald Sutherland, Vanessa Redgrave. An Arctic weather-research team's members are forced into a fight for their very survival. (R)
4 8 T.J. HOOKER When Corrigan is accused of shooting an unarmed suspect because of an old grudge, Hooker sets out to prove the officer's innocence. (R)
5 21 DIFF'RENT STROKES Drummond secretly works on the assembly line in one of his factories, and his suggestions almost cost him his job. (R)
6 HOMETOWN Barbara Donnelly (Margaret Whitton) invites her ex-husband and his new girlfriend to her divorce party; Peter Kincaid (John Bedford-Lloyd) asks Christopher to help him find the right girl.
9 WILD AMERICA "Mountain Monarchs" looks at the special adaptations that allow alpine animals to live in the severe high mountain ecosystem.
12 MOVIE ★★★½ "Now, Voyager" (1942, Romance) Bette Davis, Paul Henreid. On her doctor's advice, a shy, unattractive young woman embarks on a cruise where she meets and falls in love with a married man.
18 NOVA "The World According To Weisskopf" A profile of physicist Victor Weisskopf reveals the breadth of his interests as a music-lover and citizen of the world.

8:30

5 OUR TIME Guests include Tina Louise ("Gilligan's Island"), Anthony Eisley ("Hawaiian Eye") and Darby Hinton ("Daniel Boone"). Paul Petersen ("The Donna Reed Show") and Karen Valentine cohost.
9 PROFILES OF NATURE
21 GIMME A BREAK Julie and Jonathan hope to solve the problems in their sometimes-rocky relationship by running off to Las Vegas and getting married. (R)

9:00

4 LOVE BOAT Romance, intrigue and mystery sail the high seas as the Love Boat travels to Amsterdam and Copenhagen. Guest stars include Eileen Brennan, Patrick Cassidy, Teri Copley, Pat Harrington, George Kennedy, Cloris Leachman and Elke Sommer. (R)
5 GIMME A BREAK Julie and Jonathan hope to solve the problems in their sometimes-rocky relationship by running off to Las Vegas and getting married. (R)
6 8 MOVIE ★★ "Hog Wild" (1980, Comedy) Patti D'Arbanville, Michael Biehn. Several clean-cut high school youngsters decide to take on a rowdy motorcycle gang with comic results. (R)
7 AIRWOLF A ruthless government operative who plans to capture Airwolf for his department installs a satellite detection system to find out where Hawke is hiding the futuristic helicopter. (R)
9 GONGGA SHAN: WHITE PEAK BEYOND THE CLOUDS An adventure special including footage from two mountain climbing expeditions 50 years apart, both on China's highest mountain, the Gongga Shan.
18 ENTERPRISE "Gulliver's Travels" Eric Sevareid examines the world's largest corporation -- AT & T -- as its telephone monopoly comes to an end and competition in the telecommunications industry begins.
21 MOVIE ★★ "Keep On Rockin' (Sweet Toronto)" (1970, Documentary) Janis Joplin, Jimi Hendrix. Excerpts from performances of '60s singing stars.

9:30

5 HEART'S ISLAND Dorothy Lyman stars as Johnnie Baylor, a single parent trying to maintain her sanity while holding down several jobs and taking care of her children. Also stars Gary Sandy and Sydney Penny.
18 MOTORWEEK

10:00

2 WAYNE AND SHUSTER
5 HUNTER What seems to be a routine murder investigation for Hunter and Dee Dee turns into a terrifying case involving a series of murders. (R)
6 COVER UP Dani and Jack help a cynical American comedian (Jack Carter) go behind the Iron Curtain to retrieve the daughter he never knew he had.
7 SEAHAWKS SPECIAL
9 DAVE ALLEN AT LARGE
18 STRANDED
21 FINDERS OF LOST LOVES
26 LE TÉLEJOURNAL

10:20

26 LES NOUVELLES DU SPORT

10:30

2 FRONT PAGE CHALLENGE
9 MONTY PYTHON'S FLYING CIRCUS
12 WEEK'S END

10:35

26 CINEMA "Le passager de la pluie" (1969, Drame Marlene Jobert, Charles Bronson . Lorsqu'une femme d'un pilote est attaquee par un inconnu dans sa maison, elle tue son assaillant et va jeter le cadavre a la mer.

11:00

2 NATIONAL
4 5 7 NEWS
6 8 CTV NATIONAL NEWS
9 DICK EMERY
12 TWILIGHT ZONE Three astronauts land on what appears to be a deserted asteroid, and have little water left.
21 PUTTIN' ON THE HITS Songs: "Thriller," "Out Of Business," "Lucky Star," "Karma Chameleon," "Good Lovin'" and "Fairfax Rag." Judges: Gregg Allman, Patrice Rushen, Glenn Scarpelli.

11:15

2 NEWS
4 ABC'S WORLD NEWS TONIGHT

11:20

6 8 NEWS

11:30

2 SPORTSLINE
4 MOVIE ★★ "Death Squad" (1973, Mystery) Robert Forster, Melvyn Douglas. An ex-cop is hired by the police commissioner to uncover the vigilante responsible for a series of executions.
5 SATURDAY NIGHT LIVE Host: Joan Rivers. Musical guests: Musical Youth ("Pass the Dutchie," "Never Gonna Give You Up"). (R)
7 WRESTLING
9 THE BOUNDER Trevor and Howard confront the insurance man who ran away with Mary.
12 TWILIGHT ZONE A little boy wishes a prize fighter good luck in his comeback fight.
21 STAR TREK Inmates take control of a galaxy's asylum and plan to take over the universe.

12:00

2 MOVIE ★★½ "On The Riviera" (1951, Comedy) Danny Kaye, Gene Tierney. An American impersonates a French hero while entertaining on the Riviera.
12 DOCTOR WHO

12:05

6 MOVIE ★★½ "True Grit: A Further Adventure" (1978, Western) Warren Oates, Lisa Pelikan. An ex-lawman battles injustice in his own unorthodox ways while contending with a prim 16-year-old girl bent on reforming him.
8 MOVIE ★★½ "Mind Over Murder" (1979, Suspense) Deborah Raffin, Andrew Prine. A model uses her psychic powers to identify the man responsible for planting the bomb that caused a tragic airplane crash.

12:30

7 MOVIE ★★★ "The Goddess" (1958, Drama) Kim Stanley, Lloyd Bridges. Based on a story by Paddy Chayefsky. A lonely woman struggles for Hollywood stardom.

1:00

4 AVENGERS
5 START OF SOMETHING BIG Host Steve Allen looks at how successful people and popular things got started. This week: Bob Hope, Joan Collins, Lucille Ball, Julio Iglesias; Uncle Sam, the bikini, potato chips, ice cream. (R)

2:00

4 NEWS
5 MOVIE ★★★ "Too Late The Hero" (1970, Drama) Michael Caine, Cliff Robertson. A British patrol is chased by Japanese troops after they discover a large group of enemy planes.
12 MELBA MOORE'S COLLECTION OF LOVE SONGS

2:05

6 HAWAII FIVE-0 Members of a real-estate firm become victims of a poison contained in a rare shellfish.
8 HAWAII FIVE-0 A young couple, who have illegally sold their own baby for adoption, steal other infants for profit.

2:25

7 NEWS

3:05

6 WALTONS Elizabeth's vivid imagination starts a rumor that threatens her family and friends.
8 WALTONS Just before her 13th birthday, Elizabeth becomes reluctant to grow up.

4:05

6 HAWAII FIVE-0 McGarrett is at odds with a police captain over the handling of a cop killer who has taken a hostage.

4:40

5 MOVIE ★★½ "The Woman Hunter" (1972, Suspense) Barbara Eden, Robert Vaughn. A wealthy woman fears for her life when she suspects that she is being followed by a jewel thief and murderer.

Movie Ratings

Outstanding . . . ★★★★
Excellent . . . . . ★★★½
Very Good . . . . ★★★
Good . . . . . ★★½
Not Bad. . . . . ★★
Fair. . . . . ★½
Poor . . . . . ★

Skating returns

BROOKSWOOD - The full public skating schedule starts September 14 at the Langley civic centre. Sessions on Saturday, Septmber 14 and Sunday, September 15 are free.

For a complete schedule of times, pick up a schedule from the civic centre.

Sessions for parents and tots, adults and seniors, as well as adult hockey and noon hour skating are available in addition to general sessions.

For more information call 530-1323.

Saguaro Dance
Final plate in the HOLIDAY SERIES
by
DeGrazia
Issue Price:
$115.00

Lee's Jade & Opals
3563 - 232 St.,
Langley
534-2736

B.C. AUTOMATIC TRANSMISSIONS
ALDERGROVE

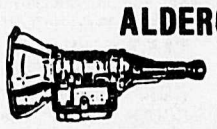

"We also do general repairs"
27515 FRASER HWY.
856-5181

2 - 20555 - 56 Ave.,
Highland Village
Shopping Centre
Prescriptions
533-1661
Save-More Drugs Ltd.
Seniors "Save More" Card
Seniors Only
Come in and pick up yours from our pharmacist for a
10% Discount

Garbage Pickup?
Household & Containers
856-6627
P.S. Ask about our free garbage bags!!!
SUN DISPOSAL

SUNDAY MORNING & AFTERNOON

SEPTEMBER 1, 1985
Copyright © 1985 T.V. Data, Inc.

MORNING

5:45
4 NOTE OF FAITH / NEWS HEADLINES

6:00
4 TOWN MEETING Featured: "How To Make A Million" Successful entrepreneurs discuss how to capitalize on originial ideas and profit from personal enterprise; guests include Gretchen Mathers and Don Summers.
5 SACRED HEART
6 8 SUN COUNTRY
12 IT'S ABOUT PEOPLE
21 INSIDE TRACK

6:15
5 WITH THIS RING

6:30
5 FAITH FOR TODAY
6 FILM FEATURE
7 EYE ON THE NORTHWEST
8 CIRCLE SQUARE
12 DIGEST
21 SIZE SMALL

7:00
4 THIS IS THE LIFE
5 EUCHARIST
6 8 JIMMY SWAGGART
7 WORLD TOMORROW
12 INSIGHT
21 WIZARD OF OZ

7:30
4 REAL TO REEL
5 NORTHWEST ENCOUNTER
7 MUSIC AND THE SPOKEN WORD
12 JIMMY SWAGGART
21 ADVENTURES OF PINOCCHIO

8:00
2 FEELING GOOD
4 BOOMERANG
5 MUSIC MAGIC
6 ROBERT SCHULLER
7 SUNDAY MORNING
8 WORLD TOMORROW
9 SESAME STREET (R)
21 HERCULES

8:30
2 PAR 27
4 KIDSWORLD
5 GARDENING WITH ED HUME
8 ORAL ROBERTS
12 DAY OF DISCOVERY
21 PROFESSOR KITZEL

9:00
2 NORTHLANDS
4 HARDY BOYS / NANCY DREW MYSTERIES
5 TAKING ADVANTAGE
6 8 SEARCH
9 MISTER ROGERS (R)
12 LEN ERICKSEN
18 FABLES OF GREEN FOREST
21 ROCKET ROBIN HOOD
26 LE JOUR DU SEIGNEUR

9:30
2 WINNERS
5 MEET THE PRESS
6 TERRY WINTER
7 U.S. OPEN TENNIS Third round, live from Flushing Meadow-Corona Park, N.Y.
8 PETER POPOFF
9 3-2-1 CONTACT (R)
12 ROBERT SCHULLER
18 JEREMY / NODDY
21 SPIDER-MAN

9:45
18 NODDY

10:00
2 SPORTSWEEKEND Scheduled: Canada vs. Costa Rica in World Cup Soccer, live from San Jose, Costa Rica.
4 HAPPY DAYS AGAIN
5 MOVIE ★★★ "Take The Money And Run" (1969, Comedy) Woody Allen, Janet Margolin. Following his release from prison, a bumbling bank thief finds that he hasn't lost his compulsion to steal.
6 ORAL ROBERTS
8 ROBERT SCHULLER
9 ROD AND COMPANY
18 CHILDREN'S FILM FOUNDATION
21 WIZARD OF OZ
26 UNIVERS DES SPORTS

10:30
4 RAINBOW EXPRESS
6 KENNETH COPELAND
8 ANDY WINTERS
12 WORLD TOMORROW
21 SIZE SMALL

11:00
4 VIEWPOINT ON THE NEWS
6 CREATIVE HANDS
8 IT IS WRITTEN
9 CAPITOL JOURNAL
12 ERNEST ANGLEY
18 MAGIC HATS / READ IT
21 100 HUNTLEY STREET
26 CINEMA ★★½ "Libre comme le vent" (1969, Aventures) Mark Lester, Sylvie Syms. Un garcon de dix ans qui vit avec ses parents dans la langue anglaise, est victime d'un traumatisme psychique et ne peux pas parler.

11:30
4 THIS WEEK WITH DAVID BRINKLEY
5 GRAND TOUR From the canals of Venice, Italy to the ski slopes of Vail, Colo., celebrities visit favorite vacation spots. Host: Dick Cavett. Guests include Angie Dickinson, Robert Urich, Susan Sullivan and Jenilee Harrison.
6 FOR THE RECORD
8 FOUNTAIN OF LIFE
9 DALE KRANQUE: CHICANO MUSIC AND ART IN SOUTH TEXAS The lifestyles and art styles of three musicians, one sculptor and two painters living in southwest Texas, are explored.
18 IN OTHER WORDS

AFTERNOON

12:00
2 MEETING PLACE Padre Laurent Simard and Padre Jack Bingham conduct Remembrance Day services aboard the HMCS Quadra at Victoria, B.C. (R)
6 CANADA IN VIEW
8 UP HOME TONIGHT
9 TONY BROWN'S JOURNAL Black film producer Oscar Micheaux's movies from the 1920s and '30s are highlighted. (R)
12 IT'S ABOUT PEOPLE
18 CALLER'S CHOICE
21 WRESTLING

12:30
4 SUPER CHARGERS Forumla I Powerboats. Top international stars are seen accepting the real challenge found in fast-paced powerboat racing.
5 MIGHTY MEN AND MAGIC MOMENTS This preview of the upcoming National Football League season includes profiles of some NFL draft picks.
6 8 FOOTBALL Winnipeg Blue Bombers at Saskatchewan Roughriders
7 U.S. OPEN TENNIS CONTINUES
9 MCLAUGHLIN GROUP
12 KENNETH COPELAND
18 NEW LITERACY: PROGRAMMING ENVIRONMENT

1:00
2 SPORTSWEEKEND Scheduled: U.S. Open Tennis, early rounds, from Flushing Meadows-Corona Park in Queens, N.Y.
4 MOVIE ★★½ "The Land That Time Forgot" (1975, Science-Fiction) Doug McClure, Susan Penhaligon. Survivors from an Allied submarine and their German captors land on an island ruled by prehistoric animals.
9 WASHINGTON WEEK IN REVIEW
18 NEW LITERACY: OPERATING SYSTEMS
21 WRESTLING
26 PROPOS ET CONFIDENCES Invitee: Madeleine Renaud. (3e de 3)

1:30
5 SPORTSWORLD Scheduled: Taped coverage of the International Bicycle Classic with men and women amateur class cyclists from 14 nations racing from San Francisco to Boulder, Colo.
9 WALL STREET WEEK Guest: Geraldine Weiss, editor and publisher, "Investment Quality Trends."
12 SUNDAY LINE
18 CALLER'S CHOICE
26 RENCONTRES Invite: Don Angelo Scola, pretre-educateur.

2:00
9 GREAT PERFORMANCES "Dance In America: Don Quixote" Mikhail Baryshnikov's production is performed by the American Ballet Theater, featuring Baryshnikov and Cynthia Harvey, with the music of Ludwig Minkus. (R)
18 UNDERSTANDING HUMAN BEHAVIOR "Applied Psychology"
21 REAL FISHING SHOW
26 WOODY LE PIC

2:30
12 DIGEST
18 CALLER'S CHOICE
21 PROFILES OF NATURE
26 DU NEUF AU ZOO

3:00
4 COLLEGE FOOTBALL '84: A MOST UNUSUAL YEAR A look back at last year's collegiate football season.
5 WORLD CUP SKIING Men's Downhill from Las Lenas, Argentina.
7 MOVIE ★★★½ "Cromwell" (1970, Adventure) Richard Harris, Alec Guinness. Political turmoil and tyranny inspire Oliver Cromwell to lead the Roundheads in revolt against Charles I of England.
12 FUNORAMA
18 CONFLICT AND STABILITY IN EUROPE
21 DISABILITY MYTH
26 FILMS D'ART: GERICAULT

3:30
4 GOLF Taped coverage of the U.S. Amateur Championship from Montclair Golf Club, N.J.
6 T.J. HOOKER Corrigan is accused of planting a "throwaway" gun on a suspect he shot while investigating a series of box-office heists.
8 A-TEAM The team is enlisted as sheriffs of a South American mining town where unsavory bosses have ensalved workers underground.
9 COMEDY WITH MONTEITH & RAND The comedy duo performs scripted skits and improvisations based on suggestions from the audience.
18 PEOPLE AND ORGANIZATIONS
21 WORLD ALIVE

4:00
2 HYMN SING
5 AT THE MOVIES Scheduled: "Vietnam in the Movies" A look at "Apocalypse Now," "First Blood," "Rambo: First Blood Part II," "Uncommon Valor" and "Missing in Action." (R)
9 WILD AMERICA "Mountain Monarchs" looks at the special adaptations that allow alpine animals to live in the severe high mountain ecosystem.
18 JEREMY / FLOWER STORIES
21 MEMORIES WITH LAWRENCE WELK "Famous Vacation Resorts"
26 LA SEMAINE VERTE

4:30
2 THIS WEEK IN B.C.
5 CELEBRATE THE DIFFERENCES
6 8 QUESTION PERIOD
9 PROFILES OF NATURE
12 HOGAN'S HEROES
18 FABLES OF GREEN FOREST

5:00
2 TO BE ANNOUNCED
4 5 NEWS
6 8 UNTAMED WORLD (R)
9 CHINA'S FRIENDSHIP China's recently revised policy of voluntarily opening its borders and reaching out to the western world for partners and *friends is explored.*
12 CHIPS
18 ADVENTURES OF LITTLE PRINCE
21 GLOBAL NEWSWEEK
26 SECOND REGARD Reprise des grands moments de la visite du pape Jean-Paul II au Canada: arrivee a Ottawa, promenade sur le Canal Rideau, celebration eucharistique au monastere des Servantes de Jesus-Marie a Hull, reception a la residence du gouverneur general.

5:30
4 ABC NEWS
5 NBC NEWS
6 WEEKEND EDITION
8 BEST OF WEBSTER
18 HUNTERS GOLD

Art activities resume

ALDERGROVE - Art club meetings will start Wednesday, Sept. 4 at 1 p.m. at the OAP hall on 273 Street.

Laura Armbruster will be giving art lessons, starting Wednesday, Sept. 11 at the hall at 1 p.m.

All members and new members are welcome.

Plans for the fall art show in November are being prepared.

FOR A LIMITED TIME

8.8% FULL TERM FINANCING

ON: - Chevy Chevettes
Olds Firenza
Olds "98"
Cadillac Sedan De Ville

PLUS
Plus all ½ ton & 3/4 ton pickups, 2 and 4 wheel drive

'83 S-10 Ext Cab 4x4 PICK UP
Only 5500 miles very clean.

'84 CUTLASS SIERRA WAGON
Fully equip. incl. tilt, air, auto.

'79 FIREBIRD
Auto, P.S., P.B., radio, rear def. Low mileage, in golden brown.

'81 FIREBIRD TRANSAM
In mint shape. Only 52,000 km

'82 GMC - S15 P.U.
4 spd., P.S. P.B., radio.

'78 and Older

'77 IMPALA
4 dr., auto., only 74,000 miles.

'77 MALIBU
mint.

'78 VOLARE
4 Dr. auto. P.S. P.B. Radio
Very clean
Low mileage

'78 Ford Fairmont
6 cyl., automatic

'78 SUNBIRD STATION WAGON
Very clean car.

'74 MALIBU
Auto.

'81 ESCORT WAGON
4 Speed, radio, 50,000 miles.

'81 FORD CHATEAU VAN
Auto., P.S., P. B., just right for conversion.

'79 PLYMOUTH DUSTER
2 door, auto., P.S. P.B., 76,000 kms., cleanest one in town.

'82 CHEV Caprice
4 dr. sedan, auto., P.S., P.B., air cond., etc., etc. very clean.

SPECIAL LOW FINANCING RATES ON ALL NEW & USED TRUCKS ON YOUR GOOD CREDIT — CALL TODAY

OK Used
All Eligible Cars from 1979 on are available with a 6 mo./10,000 km. power train warranty.

534-4154
CADILLAC SALES AND SERVICE
PRESTON CHEVROLET OLDSMOBILE LTD
Dealer Licence No. 6053
19990 LANGLEY BY-PASS, LANGLEY, B.C. V3A 4Y1

SUNDAY

EVENING
6:00
2 WALT DISNEY (R) Herbie tries to sneak into a hospital room to visit Robbie MacLane. (R)
4 TOWN MEETING Featured: "Downtown People" Ken Schram examines changes in the city's downtown housing patterns and the impact of those changes on low-income residents.
5 JERRY LEWIS LABOR DAY TELETHON From Caesars Palace in Las Vegas, Jerry Lewis is joined by Milton Berle, Liberace, Frank Sinatra and other celebrities in the Muscular Dystrophy Association's annual fund-raiser.
6 8 NEWS
7 CBS NEWS
9 NOVA "Alcoholism: Life Under The Influence" The medical, historical and social dimensions of the complex disease are investigated.
12 BIG VALLEY
18 WILDLIFE ON ONE
21 EVERYBODY'S BUSINESS
26 DOCUMENTAIRES CANADIENS Convaincus que la danse est accessible a tous, deux jeunes amateurs ont incite des personnes handicapees a creer une choregraphie pour un ballet en fauteuils roulants.

6:30
7 NEWS
18 AUTO UPGRADE
21 LAURIER'S PEOPLE Guest: Leon Kahn.
26 A PREMIERE VUE Festival des films du monde.

7:00
2 FRAGGLE ROCK The deadly Clinging Creepers trap Red and Lanford during a cross-cave race. (R)
4 8 RIPLEY'S BELIEVE IT OR NOT! Art created by combining paint with jet plane exhaust; the development of modern brain surgery; restoring eyesight with a computer. (R)
6 LITTLEST HOBO Hobo and the stranded family rely on their wits to survive the elements and whoever is trying to entrap them. (Part 2 of 2) (R)
7 21 60 MINUTES
9 MY HEART, YOUR HEART Newsman Jim Lehrer recalls his 1983 heart attack, surgery and rehabilitation in this report on heart disease, including an update on recent improvements in diagnosis and treatment.
12 COUSTEAU ODYSSEY
18 SPOTLIGHT ON SWEDEN
26 TERRE HUMAINE Martin est gravement blesse et une jeune fille perd la vie lorsqu'un incendie ravage le campus des jeunes.

7:30
2 BEACHCOMBERS Constable John takes Nick along with him on a disastrous search for a non-existent arsonist. (R)
6 COSBY SHOW To console five-year-old Rudy, Cliff holds a funeral for her pet goldfish.
18 PORTRAITS OF POWER
26 LES BEAUX DIMANCHES "Magie Rose" Spectacle enregistre au Stade olympique, avec Diane Dufresne, Jacques Higelin et Manhattan Transfer.

8:00
2 SEEING THINGS Louie goes undercover as an explosives expert when he joins a police investigation of a group of international thieves. (R)
4 MOVIE ★★★½ "On Her Majesty's Secret Service" (1969, Adventure) George Lazenby, Diana Rigg. Agent 007 finds himself caught up in attempts to foil a nefarious enemy plot to victimize Britain by means of germ warfare. (R)
6 CAGNEY & LACEY Recovering from surgery, Lacey considers retiring from the police force; meanwhile, Cagney's car is stolen. (R)
7 MURDER, SHE WROTE Jessica crosses sabers with a KGB agent (William Conrad) when she becomes involved with a defecting Soviet ballet dancer accused of murder. (R)
8 KNIGHT RIDER Michael and KITT race after a big wheel in the trucking industry who wants to force independent truckers out of business. (R)
9 EVENING AT POPS "Judy Collins" Several songs immortalized by Judy Collins are performed; the late Arthur Fiedler conducts the Boston Pops Orchestra in some Strauss waltzes. (R)
12 MOVIE ★★★ "Dirty Mary, Crazy Larry" (1974, Adventure) Peter Fonda, Susan George. A thrill-seeking young girl joins a speed-crazy fugitive in a dangerous escape from a determined lawman.
18 IS YOUR BRAIN REALLY NECESSARY?
21 JERRY LEWIS LABOR DAY TELETHON From Caesars Palace in Las Vegas, Jerry Lewis is joined by Milton Berle, Liberace, Frank Sinatra and other celebrities in the Muscular Dystrophy Association's annual fund-raiser.

8:30
26 LE TELEJOURNAL

8:50
26 LES BEAUX DIMANCHES "Opera Anna Bolena"

9:00
2 PLANET FOR THE TAKING Host David Suzuki talks with some of the world's most celebrated thinkers about man's place, and that of science and technology, in the complex framework of life on earth. (R)
5 JERRY LEWIS LABOR DAY TELETHON CONTINUES
6 8 SCARECROW AND MRS. KING Amanda is poisoned by a ruthless dealer in top-secret weapons plans, who then offers Lee the antidote -- but only in exchange for a key set of blueprints. (R)
7 CRAZY LIKE A FOX When Harry inherits a few feet of 1906 film and some old baseball cards, he discovers that some people will stop at nothing to have them. (R)
9 MASTERPIECE THEATRE "The Irish R.M." At the turn of the century, Maj. Sinclair Yeates resigns his commission as a British officer to take a post in the west of Ireland as Resident Magistrate. (Part 1 of 6) (R)
18 DAYMOND RUNYON'S PUEBLO

9:30
18 COLD WAR GAME

10:00
2 MUSICANADA A sampling of performances by Canadian dancers and troupes including Ballet Jazz, Toronto Dance Theatre, National Tap Dance Company of Canada and the Shumka Dance Troupe.
6 8 W5 (R)
7 TRAPPER JOHN, M.D. J.T. is stunned when he discovers that the wives of two patients bear an amazing resemblance to one another. (R)
9 GREAT PERFORMANCES "Dance In America: The Catherine Wheel" A dance special choreographed by Twyla Tharp to an original musical score by David Byrne recounts the modern family's uphill battle against moral decay. (R)
12 60 MINUTES
18 NATIONAL GEOGRAPHIC "Flight Of The Whooping Crane" A look at the efforts of U.S. and Canadian scientists to save the whooping crane from extinction.

11:00
2 NATIONAL ("The Nation's Business" will follow.)
4 5 7 NEWS
6 8 CTV NATIONAL NEWS
12 TWILIGHT ZONE
21 JERRY LEWIS LABOR DAY TELETHON CONTINUES

11:15
2 NEWS
4 ABC NEWS

11:20
6 8 NEWS
26 LES NOUVELLES DU SPORT

11:30
2 SPORTSLINE
4 MOVIE ★★ "Nightmare At 43 Hillcrest" (1974, Drama) James Hutton, Peter Mark Richman. A crooked cop takes advantage of an innocent family by implicating them in a narcotics charge.
5 JERRY LEWIS LABOR DAY TELETHON CONTINUES
7 CBS NEWS
9 THE PARCHING WINDS OF SOMALIA A survey of the history and culture of this African nation noted for its harsh environment.
12 TWILIGHT ZONE

11:35
26 A PREMIERE VUE Festival des films du monde. (R)

11:45
7 TALES FROM THE DARKSIDE Missing college transcripts, a lost social security number and a mother who doesn't recognize him cause a young graphic designer to slip into paranoia.

12:00
2 MOVIE
9 DAVID SUSSKIND Scheduled: suction lipectomy, the latest technique in plastic surgery.
12 CHIPS

12:05
6 MOVIE ★★ "Without Consent" (1977, Drama) John Hamblin, Judith Arthy. A lawyer defending a man accused of rape finds that he must examine his motives for taking on the case when confronted by personal problems.
8 MOVIE ★★½ "Desperate Lives" (1982, Drama) Diana Scarwid, Doug McKeon. Angry with the school administration's negligence in dealing with student drug abuse, a guidance counselor wages her own private war to deal with the issue.
26 CINEMA "La Poule mouillee" (1920, Comedie) Douglas Fairbanks, Charles Chaplin. Un bon a rien se transforme en heros pour plaire a une jeune fille.

12:15
7 MOVIE ★★★ "Loving" (1970, Drama) George Segal, Eva Marie Saint. A free-lance artist is observed by guests at a swinging party as he makes love to a woman before closed-circuit cameras.

1:00
4 NEWS

1:35
6 HAWAII FIVE-0

2:00
7 NEWS
21 JERRY LEWIS LABOR DAY TELETHON CONTINUES

2:05
8 HAWAII FIVE-0

2:30
5 JERRY LEWIS LABOR DAY TELETHON CONTINUES
7 CBS NEWS NIGHTWATCH

2:35
6 HAWAII FIVE-0

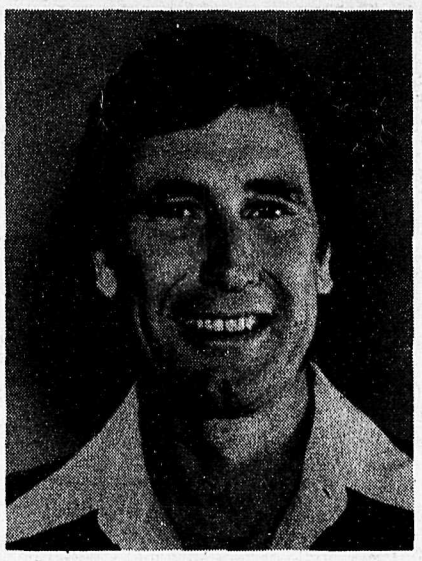

JAMES BOND

James Bond (George Lazenby) takes a wife and almost loses his life as he fights a SPECTRE plot to poison the world's food supply, in "On Her Majesty's Secret Service," airing **SUNDAY, SEPTEMBER 1** on ABC.

CHECK LISTINGS FOR EXACT TIME

©1985 Compulog

Lions grant nixed

MURRAYVILLE - Lions club in Fort Langley will not receive an additional grant from Langley township to help the service club cover a deficit in excess of $1,320 incurred in running the 1985 May Day.

Councilors here said Monday afternoon that they felt sympathy for the Lions but it would be "poor practice" to allow them more money since no public assistance was provided to the annual Langley Days.

"I am sure they will be able to cover their own deficit," said Mayor Elfort Nundal.

Sheep farmers take firsts

VANCOUVER - Sheep from the Aldergrove farms of Don Jones and Judy Thom at 24923 - 30 Avenue and Woolwin Farms of 3130 - 248 Street did well at this year's PNE.

Dorset rams and a ewe from the Jones-Thom farm won four firsts and one second placing.

Woolwin farm's market lambs won two first placings in this year's sheep show.

BORED WITH CABLE TV?

SATELLITE TV GIVES OVER 100 CHANNELS OF MOVIES, NEWS, SPORTS & MORE.

Financing is available.

Call Chris at JWR 826-4479
9 a.m. to 9 p.m. CALL COLLECT.

Get a break with 8.8% FINANCING*

ON ALL CHRYSLER K-CARS

8.8% FINANCING* PLUS AIR CONDITIONING** AT NO EXTRA COST
Add up the savings!
Cost of financing $10,000 at 14% over 36 months $2,383.72
Cost of financing $10,000 at 8.8% over 36 months $1,414.42
You can save $889.30
Add air conditioning to an LE or SE model with ACD or ACE package** and save $922 based on MSRP. $922.00
YOU CAN SAVE $1,811.30

8.8% FINANCING* ON K-CARS WITH MANUAL TRANSMISSION
YOU CAN SAVE $889.30

8.8% FINANCING* ON K-CARS WITH AUTOMATIC
A SAVING OF $889.30
OR
GET THE AUTOMATIC AT NO EXTRA COST
YOU CAN SAVE $593.30
Excluding LE/SE models with ACD/ACE packages
The choice is yours

BEST IN PROTECTION
5/80
• ENGINE AND POWERTRAIN
• OUTER PANEL RUST THROUGH
• EVERY CHRYSLER-BUILT CAR AND TRUCK
Limited warranty. Excludes imports, fleets and leases after 2 years or 40 000 km. $100 deductible may apply. See dealer for details.

*8.8% financing to qualified buyers for the full term of the contract at participating financial institutions. Extended term financing at a favourable rate up to 48 months also available. See participating dealer for details.
**Air conditioning on Reliant and Aries excludes excise tax. These specially equipped cars may not be available at all dealers.
Offers apply to new 1985 K-cars sold and delivered to retail customers by August 31, 1985. Dealers may sell for less. See participating dealers.
Some items displayed or mentioned are optional at extra cost.

1985 DODGE ARIES & PLYMOUTH RELIANT
Dodge Plymouth CHRYSLER CHRYSLER
Limited time only!
WE CAN HANDLE YOUR ICBC CLAIM

Langley Chrysler
ON FRASER HIGHWAY DOWNTOWN LANGLEY
534-5355

MONDAY EVENING

SEPTEMBER 2, 1985
Copyright © 1985 T.V. Data, Inc.

DAYTIME SPECIALS

5:00

21 JERRY LEWIS LABOR DAY TELETHON From Caesars Palace in Las Vegas, Jerry Lewis is joined by Milton Berle, Liberace, Frank Sinatra and other celebrities in the Muscular Dystrophy Association's annual fund-raiser.

5:30

5 JERRY LEWIS LABOR DAY TELETHON From Caesars Palace in Las Vegas, Jerry Lewis is joined by Milton Berle, Liberace, Frank Sinatra and other celebrities in the Muscular Dystrophy Association's annual fund-raiser.

12:00

9 CHINA'S FRIENDSHIP China's recently revised policy of voluntarily opening its borders and reaching out to the western world for partners and friends is explored.

2:00

9 GONGGA SHAN: WHITE PEAK BEYOND THE CLOUDS An adventure special including footage from two mountain climbing expeditions 50 years apart, both on China's highest mountain, the Gongga Shan.

21 JERRY LEWIS LABOR DAY TELETHON From Caesars Palace in Las Vegas, Jerry Lewis is joined by Milton Berle, Liberace, Frank Sinatra and other celebrities in the Muscular Dystrophy Association's annual fund-raiser.

2:30

5 JERRY LEWIS LABOR DAY TELETHON From Caesars Palace in Las Vegas, Jerry Lewis is joined by Milton Berle, Liberace, Frank Sinatra and other celebrities in the Muscular Dystrophy Association's annual fund-raiser.

DAYTIME CHILDREN'S SHOW

11:00

9 VOYAGE OF THE MIMI While tracking a whale, the Mimi is caught in a storm and disabled; a visit to the top of New Hampshire's Mount Washington. (R)

DAYTIME SPORTS

11:30

7 U.S. OPEN TENNIS Quarterfinal rounds, from Flushing Meadow-Corona Park, N.Y.

1:00

6 8 CFL FOOTBALL Edmonton Eskimos at Calgary Stampeders

2:30

7 U.S. OPEN TENNIS CONTINUES

4:00

2 CFL FOOTBALL Montreal Concordes at Hamilton Tiger-Cats

26 FOOTBALL PROFESSIONNEL CANADIEN Les Concordes de Montreal visitent les Tiger-Cats de Hamilton

5:00

4 COLLEGE FOOTBALL Alabama at Georgia

DAYTIME MOVIES

1:00

9 ★★½ "The Old Corral" (1937, Western) Gene Autry, Hope Manning. Eastern gangsters meet Western gunslingers when the sheriff of Turquoise City and five deputized outlaws protect the pretty witness to a mob killing from racketeers.

2:00

26 ★★½ "L'epee enchantee" (1962, Drame) Basil Rathbone, Estelle Winwood. Lorsqu'une princesse est kidnappee par un mage, le fils d'un sorcier decide d'aller la delivrer avec l'aide de quelques chevaliers et d'une epee magique que sa mere lui a donnee.

SCARECROW AND MRS. KING

Lee (Bruce Boxleitner) is at the mercy of a ruthless dealer who has poisoned Mrs. King and refuses to release the antidote until he receives a set of top-secret blueprints, on CBS's "Scarecrow and Mrs. King," **MONDAY, SEPTEMBER 2.**

CHECK LISTINGS FOR EXACT TIME

©1985 Compulog

EVENING

6:00

5 NBC NEWS
6 8 NEWS
7 CBS NEWS
9 MACNEIL / LEHRER NEWSHOUR
12 THREE'S COMPANY
18 ROCKING HORSE COWBOY
21 VANCOUVER LIVE

6:30

5 TOP STORY
7 NEWS
12 M*A*S*H
26 FESTIVAL INTERNATIONAL DE JAZZ DE MONTREAL

7:00

2 NEWS
5 8 ENTERTAINMENT TONIGHT Interview with "Jeffersons" star Marla Gibbs.
6 LIVE IT UP Proposal for a stricter mandatory driving test; suntanning safety; a Toronto party-planning service. (R)
7 LOVE CONNECTION
9 WILD, WILD WORLD OF ANIMALS A wide variety of insect life populates even the smallest suburban garden.
12 JEFFERSONS
18 MONEY'S WORTH
26 LE TELEJOURNAL

7:20

26 FRAGGLE ROCK

7:30

2 FOOTLOOSE IN B.C.
5 TIC TAC DOUGH
6 FAMILY TIES Steve and Elyse want Mallory to quit her part-time job when her grades begin to slip.
7 SALE OF THE CENTURY
8 LITTLEST HOBO Hobo tries to clear the arson charges lodged against a young man who has been jilted by one of the actresses in a traveling road company. (R)
9 WORLD OF SURVIVAL
12 $100,000 PYRAMID
18 MONEY'S WORTH

7:50

26 LE PARADIS DES CHEFS

8:00

2 VENTURE
4 MOVIE ★★★ "Eleanor And Franklin: The White House Years" (1977, Biography) Jane Alexander, Edward Herrmann. The lives of President and Mrs. Roosevelt during his 12 years in office.
5 21 TV'S BLOOPERS AND PRACTICAL JOKES Mariette Hartley and Pat Morita are victims of practical jokes; bloopers by Captain Kangaroo, Ruth Buzzi and David Hasselhoff. (R)
6 T.J. HOOKER While investigating the theft of Romano's car, Hooker meets a Gypsy girl intent upon avenging the murder of her uncle.
7 SCARECROW AND MRS. KING Amanda is poisoned by a ruthless dealer in top-secret weapons plans, who then offers Lee the antidote -- but only in exchange for a key set of blueprints. (R)
8 LIVE IT UP Proposal for a stricter mandatory driving test; suntanning safety; a Toronto party-planning service. (R)
9 CHINA EYES The story of two American eye surgeons who traveled to the People's Republic of China to demonstrate American surgical techniques to their Chinese counterparts is told.
12 MOVIE ★★ "Airport '77" (1977, Suspense) Jack Lemmon, Lee Grant. A jumbo jet loaded with art treasures on its way to a Florida art museum crashes and sinks at sea after a hijack attempt.
18 FROM WEIMAR TO BONN

8:20

26 RENCONTRES Invite: Paul Misarki, compositeur de chansonnettes et de musique de film.

8:30

2 THREE'S COMPANY When Jack checks into a hospital to have a embarrassing tattoo removed, Janet thinks that he's having a vasectomy.
8 BIZARRE Featured: celebrity garbage; psychiatrist mix-up; blooper goodnights; comedian Marc Weiner. (R)
18 GERMANY: ROAD TO EUROPE

8:50

26 CINEMA ★★½ "Un elephant ca trompe enormement" (1976, Comedie) Jean Rochefort, Daniele Delorme. Un quadragenaire est abandonne par sa femme et tombe dans une depression.

9:00

2 QUINCY
5 MOVIE ★★ "A Change Of Seasons" (1980, Comedy) Shirley MacLaine, Anthony Hopkins. A middle-aged couple try out younger partners during a mountain vacation.
6 8 MOVIE
7 KATE & ALLIE Jennie's relationship with a sophisticated and worldly friend worries Allie. (R)
9 POLDARK Upon returning from battle against the French Revolutionary Army, Ross Poldark discovers that his old enemy, George Warleggan, has been buying up mines and much of the Cornwall countryside.
18 VISTA
21 MOVIE ★★ "Deserters" (1983, Drama) Alan Scarfe, John Brydon. A tough drill sergeant following two deserting soldiers comes across a married couple who shelter draft dodgers.

9:30

7 NEWHART Joanna tries to show Larry and the two Darryls a more civilized way to run their cafe. (R)

9:50

9 EVENING EDITION

10:00

2 NATIONAL / JOURNAL
7 12 CAGNEY & LACEY Recovering from surgery, Lacey considers retiring from the police force; meanwhile, Cagney's car is stolen. (R)
9 EMIGRANT SAGA "The New Land" Settling in Minnesota, the Oskar family must cope with blizzards, Indian uprisings and the call for men to fight in the Civil War.
18 ENDANGERED SPECIES: BIG CATS

10:30

18 MONEY'S WORTH

10:40

26 MERCI CAMARADES En 1917, des chefs sovietiques songent a utiliser a fond de l'art du cinema comme moyen d'influence. Drame avec Ben Kingsley, Connie Booth et Richard Freson.

11:00

2 4 5 7 NEWS
6 8 CTV NATIONAL NEWS
12 CARSON'S COMEDY CLASSICS
21 SPORTSPAGE

11:20

6 8 NEWS

11:25

2 BARNEY MILLER A battle of the sexes erupts when Manhattan South takes the credit after Det. Janice Wentworth subdues a would-be assassin.

11:30

4 ABC NEWS NIGHTLINE
5 BEST OF CARSON From May 1984: John Denver, Michael Davis and Cheryl King join host Johnny Carson. (R)
7 U.S. OPEN TENNIS HIGHLIGHTS
9 IRON HORSE
12 BENNY HILL
21 VANCOUVER PLUS

11:55

2 MOVIE ★★★ "Torrid Zone" (1940, Adventure) James Cagney, Ann Sheridan. A honky-tonk singer creates havoc when he invades a plantation. (R)

12:00

4 POLICE STORY Obsessed with the idea that there's a conspiracy to kill cops, a captain (Stuart Whitman) starts an investigation.
7 ALL IN THE FAMILY After preparing a farewell dinner for Mike and Gloria, Edith and Archie get quite a jolt when they learn that the couple has made other plans.
9 LATENIGHT AMERICA Host: Dennis Wholey.
12 MOVIE ★★ "Cry For The Strangers" (1982, Mystery) Patrick Duffy, Cindy Pickett. A Seattle psychiatrist suspects that raging storms off the Pacific Northwest provide the impetus for a series of murders in a normally tranquil coastal village. (R)
21 WELCOME BACK, KOTTER When Horshack is promoted to a higher class, everyone -- including Arnold -- wants him to stay with the Sweathogs.

12:05

6 MOVIE ★★½ "Remember" (1970, Drama) Vince Edwards, Katherine Crawford. A psychiatrist falls in love with the mother of the boy whose life he saved.
8 MOVIE ★★½ "License To Kill" (1984, Drama) James Farentino, Don Murray. When a young girl is killed by a drunken driver, the ensuing legal fight threatens to destroy the victim's family and the suspect. (R)

12:30

5 21 LATE NIGHT WITH DAVID LETTERMAN
7 SIMON & SIMON Rick and A.J.'s latest case involves the theft of a valuable artifact from a Navy museum. (R)

1:00

4 EYE ON HOLLYWOOD

1:30

4 5 NEWS

1:40

7 MOVIE ★★★½ "Kaleidoscope" (1966, Comedy) Warren Beatty, Susannah York. A member of the jet set devises a scheme to beat the casinos of Europe. (R)

2:00

12 HERE'S LUCY

2:05

6 HAWAII FIVE-0 Danny goes undercover as a sailor to flush out a drug ring.
8 HAWAII FIVE-0 A deranged Vietnam vet becomes a kidnapper.

2:30

12 NEWS

3:00

7 NEWS

3:05

6 WALTONS Miss Mamie thinks this will be the last spring for her.
8 WALTONS Erin becomes involved with a brooding artist who is mentally ill.

3:30

7 CBS NEWS NIGHTWATCH

4:05

6 HAWAII FIVE-0 Danny is indicted for murdering an apparently unarmed teenage boy.

Movie Ratings

Outstanding	★★★★
Excellent	★★★½
Very Good	★★★
Good	★★½
Not Bad	★★
Fair	★½
Poor	★

Dairy farmers place well in cattle show

VANCOUVER - Dairy Cattle owned by Aldergrove - Langley farmers Robert Anderlini, Bruno Giacomazzi and Ian Strachan did well at this year's Pacific National Exhibition cattle show.

Three of Anderlini's entries won him two firsts and one second placing.

Giacomazzi also came home with two firsts and a second for entries Brondell Warden Tama and Brondell Tessa Miranda.

Strachan's Southforty Tony Evelyn won a second place.

An entry into the Barney MacGregor showmanship contest won Lynda Turchyn of Aldergrove a first place ribbon.

In the professional hand-milking contest sponsored by Foremost Dairy, Eric Beck of Langley came second, Fred Philps of Mt. Lehman placed in fifth spot, and Aldergrove's Judy Chard came in as number 13.

MEADOW-FAIR SHOPPING VILLAGE

It costs no more for quality frames and lenses.

united optical

Meadowfair Shopping Centre
No. 16 - 31940 South Fraser Way 859-3993
20622 Eastleigh Cres., Langley 530-1949

GRIZZLEY McKEE

TUESDAY EVENING

SEPTEMBER 3, 1985
Copyright © 1985 T.V. Data, Inc.

DAYTIME CHILDREN'S SHOW
11:00
9 VOYAGE OF THE MIMI The Mimi is beached and the captain's life is jeopardized; a look at the U.S. Army Environmental Research Labs. (R)

DAYTIME MOVIES
1:00
9 ★½ "The Purple Vigilantes" (1938, Western) Bob Livingston, Ray Corrigan. The Three Mesquiteers set out in pursuit of a gang of outlaws posing as vigilantes.

2:00
9 ★★½ "Reaching For The Moon" (1931, Comedy) Douglas Fairbanks Sr., Bing Crosby. A handsome playboy finds romance and adventure awaiting him aboard an ocean luxury liner.
26 "Au Bon Beurre" (1re de 2) (1980) Roger Hanin, Andrea Ferreol. Un homme naif et idealiste mene une vie exemplaire apres s'etre evade d'un camp militaire.

EVENING
6:00
2 6 8 NEWS
4 ABC NEWS
5 NBC NEWS
7 CBS NEWS
9 MACNEIL / LEHRER NEWSHOUR
12 THREE'S COMPANY
21 VANCOUVER LIVE
26 CE SOIR EN COLOMBIE BRITANNIQUE

6:30
4 7 NEWS
5 TOP STORY
12 M*A*S*H
18 TEACH ME TO DANCE
26 RENCONTRES Invite: Joseph Thomas, directeur de la revue Christus et d'un centre de formation theologique pour laics a Paris. (1re de 2)

7:00
2 WESTERN GARDENER
4 TIM NOAH BACK-TO-SCHOOL Tim Noah combines a gentle rock beat with lyrics that charm children and parents.
5 8 ENTERTAINMENT TONIGHT Interview with Bea Arthur.
6 LORNE GREENE'S NEW WILDERNESS A profile of the coyote, an ingenious animal that invents new ways to survive. (R)
7 LOVE CONNECTION
9 WILD, WILD WORLD OF ANIMALS The interrelationships of lions, and their hunting styles as compared to those of leopards and cheetahs.
12 JEFFERSONS
18 WHAT MAKES A POOR MAN RICH
26 LE TELEJOURNAL

7:25
26 LE POINT

7:30
2 THREE'S A CROWD Jack uses every means available to fight a waste removal rate hike only to discover that Mr. Bradford owns the disposal plant. (R)
5 TIC TAC DOUGH
6 BENSON A burned-out Governor Gatling decides to play cowboy at a dude ranch.
7 SALE OF THE CENTURY
8 LORNE GREENE'S NEW WILDERNESS A profile of the coyote, an ingenious animal that invents new ways to survive. (R)
9 WORLD OF SURVIVAL
12 $100,000 PYRAMID

8:00
2 STREET PEOPLE John Kastner hosts this blend of comic hoaxes and hidden-camera capers in which ordinary Canadians find themselves improvising their way through strange situations.
4 WHO'S THE BOSS? Tony moonlights as a chimney sweep to raise enough money to send Samantha on a skiing trip with an affluent friend. (R)
5 8 A-TEAM The team trades in the van for a fancy car and pursues a crooked Beverly Hills art dealer who's suspected of murder. (R)
6 HIGHWAY TO HEAVEN (R)
7 MOVIE ★★★ "The Compleat Beatles" (1982, Documentary) Rare footage of early performances, highlights from their career and an in-depth interview with producer George Martin are featured in this history of the legendary rock group.
9 NOVA This docudrama examines the life, times and work of Gregor Mendel, the Augustinian monk whose research became the basis for the science of genetics. (R)
12 MOVIE ★★½ "Skyjacked" (1972, Suspense) Charlton Heston, James Brolin. A mentally deranged veteran hijacks an airplane with a U.S. senator aboard and demands to be flown to the Soviet Union.
18 TURNER: SUN IS GOD
21 NEWS SPECIAL: INTERVIEW WITH THE PRIME MINISTER
26 ALLO BOU BOU (R)

8:30
4 THREE'S A CROWD Jack uses every means available to fight a waste removal rate hike only to discover that Mr. Bradford owns the disposal plant. (R)

9:00
2 REMINGTON STEELE An amnesiac Steele ends up in an Irish hospital until Laura arrives and the two embark on a dangerous odyssey to restore his memory. (R)
4 21 MOONLIGHTING Maddie and David track down a real-life murderer while participating in a murder-mystery train trip contest. (R)
5 8 RIPTIDE The boys come to the aid of a silent film star, involuntarily instituionalized for 50 years, who claims she holds the deed to a multimillion-dollar marina complex. (R)
6 MOVIE "J.O.E. And Michael" (No Date) Terry Knox, Gary Kasper. A young scientist creates a test tube humanoid to help him on dangerous government missions.
9 LIFELINE A profile of Dr. Joan Hodgman, chief of the Newborn Division at Women's Hospital in Los Angeles and specialist in premature infant care. (R)
18 IS YOUR BRAIN REALLY NECESSARY?
26 BRIGITTE BARDOT, TELLE QUELLE Apres le grand succes de "Et Dieu crea la femme," le reputation de Brigitte ne cesse de prendre des proportions telles qu'elle cree un veritable mythe. (2e de 3)

10:00
2 NATIONAL / JOURNAL
4 21 MACGRUDER & LOUD An inexperienced officer hampers Malcolm's efforts to find the armed robbers who wounded Jenny during a chase. (R)
5 REMINGTON STEELE An amnesiac Steele ends up in an Irish hospital until Laura arrives and the two embark on a dangerous odyssey to restore his memory. (R)
7 WEST 57TH
8 CRAZY LIKE A FOX (R)
9 ANNA KARENINA Society will not forgive the scandal of their love affair when Anna and Vronsky return to St. Petersburg. (Part 8 of 10)
12 STREETS OF SAN FRANCISCO
18 HOW DOES IT FEEL?
26 DALLAS Sue Ellen joue son role de femme et de mere modele le mieux qu'elle peut; Alan subit les pressions de J.R. en vue d'un mariage rapide.

10:50
9 EVENING EDITION

11:00
2 4 5 7 NEWS
6 8 CTV NATIONAL NEWS
9 SOUNDSTAGE The rock 'n' roll Greg Kihn Band performs hits including "Jeopardy," "The Breakup Song," "Can't Stop Hurting Myself" and "Every Love Song." (R)
12 CARSON'S COMEDY CLASSICS
21 SPORTSPAGE
26 CINEMA ★★★ "La petite fille au bout du chemin" (1976, Drame) Jodie Foster, Martin Sheen. Un garcon du meme age est le seul qui parvient a penetrer l'univers secret d'une petite fille qui vit retranchee dans une maison isolee.

11:20
6 8 NEWS

11:25
2 BARNEY MILLER The massage parlors lining Second Avenue rub the merchants the wrong way and Detective Wentworth looks into the case despite Wojo's objections.

11:30
4 ABC NEWS NIGHTLINE
5 TONIGHT Host: Johnny Carson. Scheduled: Robert Blake ("Hell Town").
7 U.S. OPEN TENNIS HIGHLIGHTS
12 BENNY HILL
21 VANCOUVER PLUS

11:55
2 MOVIE ★★★ "Bordertown" (1935, Western) Paul Muni, Bette Davis. A disbarred lawyer becomes involved in murder when he meets a casino owner and his power-hungry wife. (R)

12:00
4 POLICE STORY The cops' investigation into a series of murders is put on hold when a policeman is critically wounded. (Part 1 of 2)
7 ALL IN THE FAMILY Saying good-bye to Mike and Gloria before they leave for their new life in California proves traumatic for the Bunkers.
9 LATENIGHT AMERICA Host: Dennis Wholey.
12 MOVIE ★½ "Key West" (1972, Drama) Stephen Boyd, Woody Strode. A former CIA agent operating a Florida boat marina becomes the target of a madman who is anxious to settle a grudge. (R)
21 WELCOME BACK, KOTTER Gabe suggests that the Sweathogs stage a "sit-in" to protest the food in the cafeteria.

12:05
6 MOVIE ★★ "With This Ring" (1978, Drama) Scott Hyland, Joyce DeWitt. As their wedding dates draw near, three modern couples get caught up in a round of last-minute decisions and social obligations.
8 MOVIE ★ "The Bawdy Adventures Of Tom Jones" (1975, Comedy) Nicky Henson, Joan Collins. The rustic playboy continues wenching and wining his way through life in 18th-century England.

12:30
5 21 LATE NIGHT WITH DAVID LETTERMAN
7 MOVIE ★★ "Longshot" (1981, Drama) Leif Garrett. Four teenagers learn about love and life on their way to a national football tournament. (R)

1:00
4 EYE ON HOLLYWOOD

1:30
4 5 NEWS

1:50
8 HAWAII FIVE-0

2:00
12 HERE'S LUCY

2:05
6 HAWAII FIVE-0

2:30
7 12 NEWS

2:50
8 WALTONS

3:00
7 CBS NEWS NIGHTWATCH

3:05
6 WALTONS

4:05
6 HAWAII FIVE-0

RIPTIDE

Cody (Perry King, l.) and Nick (Joe Penny) sprint to the aid of a former Hollywood movie queen who is being held hostage, on NBC's "Riptide," to air **TUESDAY, SEPTEMBER 3.**

CHECK LISTINGS FOR EXACT TIME

© 1985 Compulog

ALDERGROVE O.A.P.O. NEWS

Sun keeps dancers busy elsewhere

By DOREEN FOLKARD

ALDERGROVE - While everyone is enjoying this warm weather and a number of people are on holiday, the dancers are not turning out in full swing, but those that were at the Saturday evening dance enjoyed themselves. Four visitors were at the dance, Grace and Bill Bailey, Renee Walsh and Elizabeth Armstrong. The door prize went to Mrs. Sargent and Mike Wolchuk. The spot prize was won by Renee Walsh and Fred Metzger.

While the Africans are having their troubles, the outside world does not know what suffering is going on inside amongst the whites or so-called whites. In every white school throughout South Africa, children are supposed to be pure white, and there are court cases fought in every town by people who are fighting to be classed as white. They look white, but way back in their ancestry, some blood relative may have married someone that South Africa does not count as pure white. If that is so, the children are expelled from school, and will have to carry a card that says they are of a mixed race or classified as colored. People have come from England who thought they were white, but the courts make them look into their ancestors' background before they are listed as pure white persons.

What the outside world calls white, South Africa does not. Even the white people live in fear. If a neighbor sees a tanned person visiting you, he can swear you have a colored friend and you are reported and will have some explaining to do. The biggest heartbreak in all of South Africa is people with blond hair, blue eyes, and white skin who thought they were white but are to be classed as colored. Everyone thinks the Africans and Indians have troubles, but it's nothing to what these people are suffering. Then there are people who have passed as white by bringing a white person's papers, or white people who have lied when taking a mixed race child to school and passing it off as their child. There is so much going on in that country. Only we who have lived there can tell. I have seven cousins who are married to pure white Afrikaans Dutch people and one Afrikaans Dutch aunt who hates her own people.

If the Africans are given equal rights, they will slaughter everyone that is white. No white person will be safe, no white girl or woman will be safe. It's far too late now. The Africans can never be trusted, and if the world cuts off trading with South Africa the dark races will suffer more than the whites. The English speaking can leave, but the Afrikaans have no other country to run to.

USED VEHICLE SPECIALS

'64 Studebaker Avanti $2000
'68 Dart, 2 dr. $1695
'69 Toyota $1895
'70 Mercury s/w ...$1695
'71 Montego s/w ...$1595
'73 Indiana $1295
'73 Ventura, 4 dr. ..$1995
'74 Charger, 2 dr. ..$2995
'74 Twins, s/w $1995
'74 Audi, 4 dr. $2995
'74 Volvo s/w $3495
'75 Montego s/w ...$1895
'75 Honda $2495
'75 Nova 4 dr. $2895
'75 Grd Lemans 2 dr.$2995
'75 Mark IV $3995
'76 Arrow, auto. ...$3495
'76 Grd. Marq, 2 dr.$4995
'76 Arrow 4,4 ....$3295
'76 Honda $3295
'76 Granada, 2 dr. ..$2495
'77 LTD, 2 dr. $2895
'77 LTD, s/w $1995
'77 Aspen, 4 dr. ...$3495
'77 Trans AM $4995
'77 Volare $3495
'77 Mustang $4995
'77 Skylark, 4 dr. ..$2995
'77 Cutlass 500 ....$1495
'77 Monaco s/w $3795
'77 BMW $6995
'77 Fury 4 dr. $2995
'78 Cougar XR7 ....$4995
'78 Century s/w ...$4995
'78 Horizon 4 spd. ..$3495
'78 Cutlass 2 dr. ...$5995
'78 LTD II 2 dr. $4795
'78 Firebird $4995
'79 Sunbird s/w $4495
'79 Trans AM, T-top $7995
'79 Firebird $5995
'79 Lincoln, convert.$9950
'79 Datsun $4495
'79 Volare s/w $4995
'79 Kawasaki KZ400 m/c $1795
'79 Fiesta $3295
'80 Dobcat $3995
'80 Fury, 4 dr. $3995
'80 Honda GLC $4995
'80 Ford LTD $4995
'80 Malibu s/w $6495
'80 Monte Carlo ...$6995
'80 Honda m/c $2495
'80 Camaro Z28 ...$7995
'80 Malibu 2 dr. ...$5995
'80 Chevette $4495
'80 Cutlass, 2 dr. ..$5995
'80 Grd. Prix $5995
'80 Honda 400 ....$1395
'80 Trans AM Official Pace Car .$10995
'80 Capri $5495
'80 Firebird $6495
'80 Monza, V-6, 4sp.$5995
'80 Accolade, 4 dr. ..$4495
'80 Citation, 2 dr. ..$5495
'80 Omni, 4 dr, 4,4.$4495
'80 Cutlass, 2 dr. ..$6995
'81 Chevette, 2 dr., auto. $4995
'81 Grd Marq 2 dr. .$9950
'81 Capri, auto. $6495
'81 Granada, 2 dr., 6 auto. $6995
'81 Escort $4995
'81 Monte Carlo ...$7495
'81 Mustang $6995
'81 Fairmont 4 dr. ..$6495
'81 Caravelle, s/w ..$5995
'81 Mercury Colony Pk, s/w $7995
'81 AMC Spirit $5495
'81 Lincoln, loaded .$14900
'81 Horizon 2 dr. ...$4995
'81 Riviera loaded .$12495
'81 Camaro, auto. ..$6995
'81 Monte Carlo, auto.$7995
'81 AMC Eagle $6995
'81 Lincoln T/Car ..$13900
'81 Citation, 4 dr. ..$5995
'82 Cougar s/w $6995
'82 Lynx, 2 dr. $5495
'82 Cougar 4 dr. ...$6995
'82 Grd Lemans 4 dr. air cond. $7995
'82 Ford LTD s/w ...$8495
'82 Cavalier 2 dr. ..$6495
'82 LN7 4,4 .....$6495
'82 LN7 auto. $6495
'82 Chevette 2 dr. ..$4995
'82 Escort 2 dr. auto$6495
'82 Cutlass s/w $8495
'82 Cutlass 2 dr. ...$8495
'82 Honda 250 m/c .$1695
'82 Sapporo, 2 dr. ..$7995
'82 LN7, 4 spd. $6495
'82 Camaro $8995
'82 LN7 .....$5995
'82 Cavalier $6495
'82 AMC Spirit $5995
'83 Escort s/w $7495
'83 Aires s/w $7995
'83 Cutlass 4 dr. ...$9495
'83 J6000, 2 dr. ...$8495
'83 Mustang, conv. $12995
'83 Celebrity, 2 dr. $8695
'83 Escort $5995
'84 Ford LTD, 4 dr. $9495
'84 Topaz 2 dr. 5 spd.$8995
'84 Topaz, 4 dr. ...$8995
'84 T-Bird, air $11995
'84 Acadian, 4 dr. ..$6995
— TRUCKS —
'49 Ford flat deck 1 T.$5995
'52 Studebaker p/u .$5995
'66 Ford F350 1 ton box $2895
'71 F100 p/u $1995
'72 E200 van $2895
'73 Dodge Van $2695
'73 Internat. p/u ...$2295
'73 Pace Arrow Motorhome $14950
'73 Bronco 4x4 ....$3495
'74 GMC p/u $3495
'74 F150 p/u $2495
'74 GMC p/u $2995
'75 GMC p/u $2995
'75 F250 p/u $3295
'75 F150 p/u $2995
'75 GMC van $2495
'76 Bronco 4x4 ....$4495
'76 Ford s/c $4995
'76 Dodge MaxiVan .$3995
'77 F150 p/u $3495
'77 Dodge 12 passge. Van $4495
'78 Dodge Window Van$3995
'79 Dodge MaxiVan .$5995
'80 Chev Beagle Van$7995
'80 Ford F150 p/u ..$5995
'80 GMC p/u ¾ ton$6995
'80 Ford E250 Van .$5995
'80 GMC ¾ ton p/u Truck & Camper ..$8495
'80 Ford F100 p/u ..$5995
'80 Ford F100 p/u ..$6495
'80 Dodge 1/2T p/u .$4995
'81 Ford E150 van ..$6995
'81 Jeep C20 4x4 ..$6995
'81 Ford Van conversion $13995
'81 Chevrolet p/u ..$6495
'81 GMC 4x4 .....$8950
'81 Datsun K/C 4x4 $6995
'82 GMC short box .$7995
'82 GMC 1500 p/u .$7995
'85 GMC van $14960

LOU ISFELD
Lincoln Mercury
32562 S. Fraser Way
Abbotsford
853-0711 533-2323
D.L. 6222

WEDNESDAY EVENING

SEPTEMBER 4, 1985
Copyright © 1985 T.V. Data, Inc.

DAYTIME CHILDREN'S SHOW
11:00
9 VOYAGE OF THE MIMI The crew makes a solar still to provide drinking water; a look at water's physical properties, pollution and natural purification. (R)

DAYTIME MOVIE
1:00
9 ★★ "The Cowboy And The Senorita" (1944, Western) Roy Rogers, Dale Evans. When a Westerner sets out to locate a missing girl, he finds romance with her attractive cousin.

INSIDE THE THIRD REICH

Rutger Hauer (r.) stars as Albert Speer, an idealistic young architect whose principles are destroyed when he becomes a follower — and then a colleague — of Adolf Hitler (played by Derek Jacobi), in "Inside the Third Reich," airing in two parts, **WEDNESDAY, SEPTEMBER 4** and **THURSDAY, SEPTEMBER 5** on ABC. Blythe Danner plays Speer's fiercely anti-Nazi wife.

CHECK LISTINGS FOR EXACT TIME

©1985 Compulog

EVENING
6:00
2 6 8 NEWS
4 ABC NEWS
5 NBC NEWS
7 CBS NEWS
9 MACNEIL / LEHRER NEWSHOUR
12 THREE'S COMPANY
18 EARLY DETECTION OF COLORECTAL CANCER
21 VANCOUVER LIVE
26 LE TELEJOURNAL

6:20
26 LE POINT / LA METEO

6:30
2 PARLIAMENTARY GALA
4 7 NEWS
5 TOP STORY
12 M*A*S*H

7:00
4 WHEEL OF FORTUNE
5 ENTERTAINMENT TONIGHT Interview with actress Molly Ringwald.
6 8 BASEBALL Cleveland Indians at Toronto Blue Jays
7 LOVE CONNECTION
9 WILD, WILD WORLD OF ANIMALS Feeding habits, social structures and mother-child relationships of the chimpanzee.
12 JEFFERSONS
18 OPENING DOORS
26 BASEBALL Les Expos de Montreal visitent les Dodgers de Los Angeles

7:30
2 BASEBALL Montreal Expos at Los Angeles Dodgers
4 WEEKNIGHT Featured: a day in the life of Washington state as seen through the cameras of staff photographers.
5 TIC TAC DOUGH
7 SALE OF THE CENTURY
9 WORLD OF SURVIVAL
12 $100,000 PYRAMID

8:00
4 MOVIE ★★½ "Inside The Third Reich" (1982, Drama) Rutger Hauer, Blythe Danner. Based on the autobiography of Albert Speer. Despite the misgivings of his parents and his wife, an idealistic young man rises to prominence as chief architect for the Nazis. (Part 1 of 2) (R)
5 MOVIE ★★ "Hell Town" (1985, Drama) Robert Blake, Whitman Mayo. A controversial ex-convict-turned-priest struggles to upgrade his inner-city ghetto parish and keep it crime-free. (R)
7 I HAD THREE WIVES Wacky client Sue Lambert (Rhonda Aldrich) asks Beaudine to protect her brother from a pair of loan sharks.
9 SOKOL AND THE SYMPHONY This special profiles Vilem Sokol, now in his 25th year conducting the Seattle Youth Symphony.
12 MOVIE ★★★ "The Day Of The Jackal" (1973, Suspense) Edward Fox, Terence Alexander. An international hit man and quick-change artist called "The Jackal" is hired by the OAS to assassinate Charles De Gaulle.
18 ENTERPRISE "Fast Horse In A Bull Market" A look at an auction of thoroughbred racehorses in Lexington, Kentucky that attracts some of the world's richest people. (R)
21 FAME Nicole meets her natural mother whose attentions become a concern for Nicole's adoptive parents.

8:30
18 SPOTLIGHT ON SWEDEN

9:00
7 MOVIE ★★½ "License To Kill" (1984, Drama) James Farentino, Don Murray. When a young girl is killed by a drunken driver, the ensuing legal fight threatens to destroy the victim's family and the suspect. (R)
9 ON STAGE AT WOLF TRAP A visit to the New Orleans French Quarter and the hall that gave the band its name highlight the Preservation Hall Jazz Band's performance of traditional New Orleans jazz.
18 VOLTAIRE PRESENTS CANDIDE
21 MOVIE ★★½ "Dark Night Of The Scarecrow" (1981, Horror) Charles Durning, Robert F. Lyons. A group of vigilantes are haunted by unexplained events after they hunt down and kill a retarded man mistakenly accused of molesting a young girl. (R)

9:30
26 HISTOIRES D'HIER ET D'AUJOURD'HUI

10:00
2 NATIONAL
5 ST. ELSEWHERE Westphall, Craig and Auschlander visit the folks at "Cheers"; Auschlander's wife undergoes open-heart surgery. (R)
6 RIPTIDE The boys come to the aid of a silent film star, involuntarily institutionalized for 50 years, who claims she holds the deed to a multimillion-dollar marina complex. (R)
8 HOTEL
9 A WALK THROUGH THE 20TH CENTURY WITH BILL MOYERS The small town where he and civil rights leader James Farmer grew up is the subject of Moyers' examination of change in rural America. (R)
18 BIONICS: MAN OR MACHINE

10:20
2 JOURNAL

10:30
26 SUPERSTAR "Leslie Caron" Au programme: deux poemes de Jacques Prevert, trois chanson; un extrait de "Gigi"; extraits de "Un Americain a Paris.

11:00
2 4 5 7 NEWS
6 8 CTV NATIONAL NEWS
12 CARSON'S COMEDY CLASSICS
21 SPORTSPAGE

11:20
6 8 NEWS

11:25
2 BARNEY MILLER When Wojo is accused by a suspect of verbal intimidation, the question of who is crazier -- the cops or the public -- arises.

11:30
4 ABC NEWS NIGHTLINE
5 TONIGHT Host: Johnny Carson. Scheduled: Jane Fonda, mime George Carl.
7 U.S. OPEN TENNIS HIGHLIGHTS
9 THE TRAIL NORTH Martin Sheen narrates the story of a family's migration north from Mexico up the Baja Peninsula to California.
12 BENNY HILL
21 VANCOUVER PLUS
26 BRIGITTE BARDOT, TELLE QUELLE En 1973, Brigitte quitte le cinema definitivement; elle retire a sa maison de St-Tropez ou elle entouree d'animaux. (3e de 3)

11:55
2 MOVIE ★★★ "Juarez" (1939, Biography) Paul Muni, Bette Davis. The renowned leader crusades for the release of Mexico from Prince Maximilian's French domination. (R)

12:00
4 POLICE STORY Police officers hit the trail to hunt for two men suspected of murdering waitresses and wounding a cop. Robert Stack stars. (Part 2 of 2)
7 ALL IN THE FAMILY Archie and Edith are reunited with the Stivics. (Part 1 of 2)
9 LATENIGHT AMERICA Host: Dennis Wholey.
12 MOVIE ★★ "Avalanche" (1978, Drama) Rock Hudson, Mia Farrow. A developer's guests at his luxurious new ski resort are threatened with death and destruction by an impending weather disaster. (R)
21 WELCOME BACK, KOTTER Gabe has trouble adjusting to being alone when Julie goes skiing with a girlfriend.

12:05
6 MOVIE ★★½ "Act Of Violence" (1979, Drama) Elizabeth Montgomery, James Sloyan. A liberal-minded, divorced newswriter is brutally raped and mugged.
8 MOVIE ★★½ "The Fury" (1978, Horror) Kirk Douglas, John Cassavetes. An international superspy chases a former comrade who has kidnapped his son, a young man gifted with extraordinary telekinetic powers, for nefarious purposes.

12:30
5 21 LATE NIGHT WITH DAVID LETTERMAN
7 MOVIE ★★½ "Uncle Joe Shannon" (1978, Drama) Burt Young, Doug McKeon. A down-and-out jazz musician, depressed over the loss of his wife and child in a tragic accident, becomes the companion of a fatherless youngster.

1:00
4 EYE ON HOLLYWOOD

1:30
4 WEEKNIGHT Featured: a day in the life of Washington state as seen through the cameras of staff photographers.
5 NEWS

2:00
4 NEWS
12 HERE'S LUCY

2:05
6 HAWAII FIVE-0 McGarrett tracks a killer whose targets have been wives of Army men.

2:30
7 12 NEWS

2:35
8 HAWAII FIVE-0 One of McGarrett's trusted investigators is accused of taking a bribe from a narcotics dealer.

3:00
7 CBS NEWS NIGHTWATCH

3:05
6 WALTONS John and Olivia celebrate their 25th wedding anniversary.

3:35
8 WALTONS Verdie Foster's daughter comes home bitter toward her mother for educating her beyond her social level.

4:05
6 HAWAII FIVE-0 A singer with insufficient funds turns to crime to pay his debts.

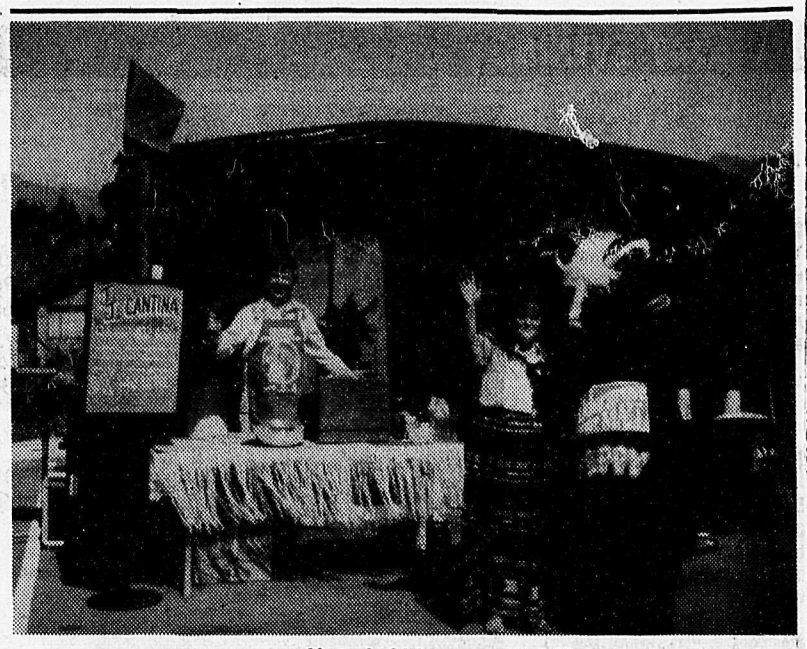

Hot chili in the city

Noted Aldergrove "chilliologist" John Lintelow didn't win any prizes at the fifth annual Canadian Chili Championship, last weekend at the Bayshore, but the Aldergrove Centre Mall team had a good time. Lintelow, Marilyn from Warkentin's and the mall mascot "Peppy le Pew" joined 49 other teams under the hot sun, cooking up even hotter chili, to the accompaniment of Elmer Tippe and local musicians Country Freedom. Lintelow is the owner/operator of the mall's Deli Grove delicatessen.

COACHMEN RESTAURANT
(formerly the Slow Poke Diner)
In Countryside Shopping Centre, next to Safeway
Stop in and meet new owners Bruce and Chuck.
CHECK OUT OUR NEW MENU: BREAKFAST, LUNCH AND DINNER.
SPECIAL CHILDREN'S MENU & COLORING CONTEST.
Open 7 a.m. to 9 p.m.
Closed Mondays — Open All Holidays.
TAKE-OUT ORDERS/CATERING SERVICE
856-3333

HIGHWAY TO HEAVEN

Ned Beatty plays the first dual role of his career — a heartless banker and a sensitive vagrant who meet and trade places briefly — in "The Banker and the Bum" episode of "Highway to Heaven." The episode airs **WEDNESDAY, SEPTEMBER 4** on CTV.

CHECK LISTINGS FOR EXACT TIME

© 1985 Compulog

AT MARIACHIS

Something for all tastes

By INGE LANGMANN

For a truly enjoyable evening out, go to Mariachis in Langley. The minute you step through the door you are engulfed in a Mexican atmosphere and hospitality. After being seated, the waiter will place a basket of chips and a hot sauce in front of you and you start reading through the menu, consisting of titilating dishes such as 'Carne Asada A La Tampiquena' (I can recommend that, it is the tenderest sirloin beef with chicken enchildada, delicious). In the seafood section, perhaps a red snapper Veracruz-style is your ticket-look for 'Huachinango a La Veracruzana. There are also Crab Empanadas and Shrimp Enchiladas, Camarones Al Mojo De Ajo, and on and on, there is something for all tastes.

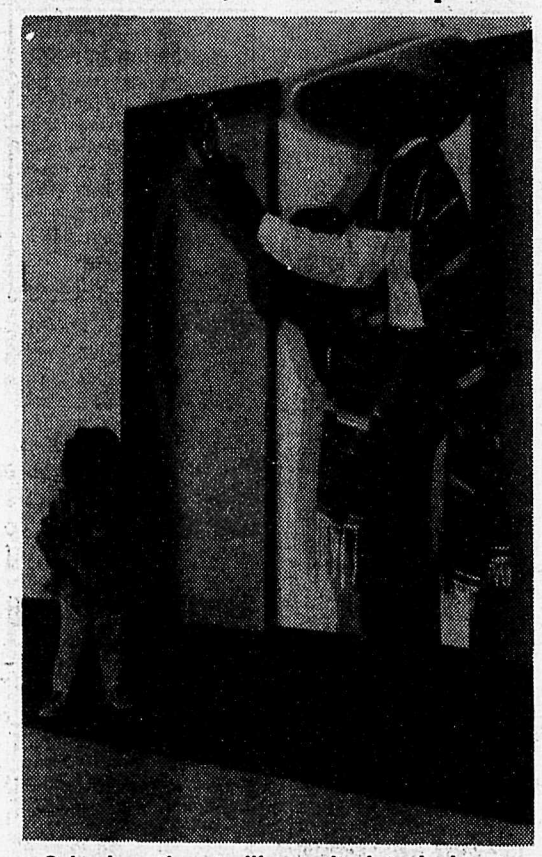

Salvadore the strolling guitarist playing to one of his many admirers, little Krystal Girard. We are not sure who is most impressed, Krystal or Salvadore.

The artistry in the kitchen is performed by Rudolpho Veta, chief chef. He has 23 years behind him in the first class restaurants of Mexico, the latest being the Fiesta Palace in Mexico City where he managed five kitchens.

While Rudolpho does his magic in the kitchen you are sitting back relaxing and enjoying your drink while you listen to Salvadore. He is the strolling guitarist, dressed in the Mexican gaucho outfit, and can he play that guitar and sing, he is truly a pleasure to listen to. Salvadore is there every night Wednesdays to Sundays inclusive. As another entertainment specialty, upon request there is Toni, the singing waiter and Dave the busboy who will baffle you with his close-up magic.

Lois Palfry

A view of the Fiesta Room catering to their first banquet, the family re-union of the Duncans and the Gordons from Clearbrook and Langley. That night Lois arranged for a buffet style salad and warm entrees.

Mariachis opened July 17 this year when Gordon Guzzi went into partnership with Giovanni Vagge, who owns the 'El Mariachis' on Denman Street in Vancouver. Mariachis is also open for luncheons from 11 a.m. to 2 p.m. with a special luncheon menu and daily specials. They are open for diner at 5 p.m. till 11 p.m. In conjunction with the restaurant there is the 'Fiesta Room' which is a large, airy and very tastefully furnished party room. The Fiesta Room is available to small gatherings from 25 people to 275 persons. They are set up to cater to fashion shows and parties as well as business seminars, with visual aids and sound systems if required.

Lois Palfrey, manager of the catering facility will pay special attention to your specific need, from planning your menu, which can be any style you want, whether it be continental, Canadian, smorgasbord or Mexican. She will taylor your party to your need and your budget.

Make it a date this week to take in the Mexican atmosphere at Mariachis, and call Lois today and talk over your plans for that party or business gathering you are planning.

Dinner or lunch in a truly Mexican atmosphere.

MARIACHIS

ENJOY AUTHENTIC MEXICAN DISHES
WHILE YOU LISTEN TO OUR
STROLLING GUITARIST, SALVADORE.

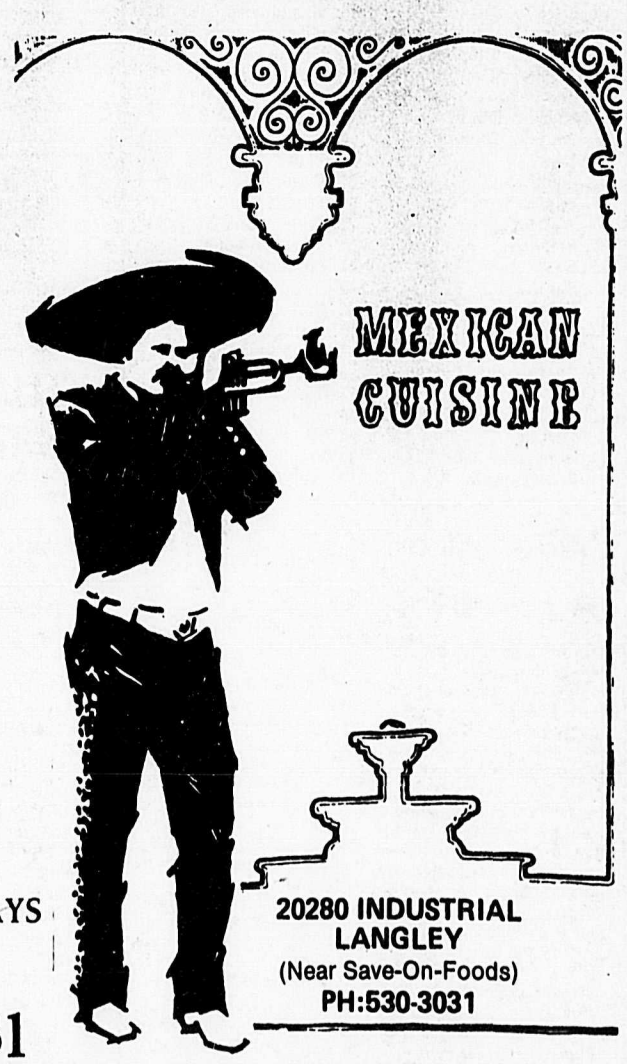

Full Banquet Facilities for Private Parties, Business Functions, Seminars, etc.
Menus can be customized to suit every taste and budget.
For 25 to 275 persons.

OPEN TUESDAY TO SUNDAY

11 a.m. - 2 p.m. FOR LUNCH
CHECK OUR DAILY SPECIAL

5 a.m. - 11 p.m. FOR DINING
SALVADORE BEGINS PLAYING AT
7 P.M., WEDNESDAYS THRU SUNDAYS

FULLY LICENCED.
20280 INDUSTRIAL AVENUE, LANGLEY CALL 530-3031

Classifieds 856-8303/5212

1. Coming Events - Announcements

?

BUSINESS INFORMATION CENTRE

NEED BUSINESS INFORMATION?
Call the CHAMBER OF COMMERCE Business Information Office. We have information, booklets and brochures on most aspects of business from Small Business Loans to Manufacturing Opportunities.
Call **856-8383**
or drop in at
3089 - 272 Street, Aldergrove
(Aldergrove Star Office)
15-95844-tf

Old Time dances, Aldergrove OAP hall, 273rd St., every Saturday, 8 p.m. 37-tf

Come to Langley Big Brothers bingo roundup Saturdays, 7:30 p.m. at Cloverleaf hall at Cloverdale Co-op, #10 Hwy. $1000. jackpot. Guaranteed. Must go. 11-tf

ALDERGROVE FOOD BANK
Please send donations to:
2623 - 272 St., Box 428, Aldergrove, B.C. V0X 1A0
51-tf

St. Ann's Catholic church, 2826 - 272 St., Aldergrove, **856-2841.** Masses: Saturday 7:30 p.m., Sunday 9:00 & 11:00 a.m. Confession: Saturday 7 to 7:45 p.m. 11-tf

Crib every Monday night, Aldergrove Legion. Time 8 p.m. sharp. Cost $2. pr. person. "Cash prizes". Everyone welcome, everyone eligible. 5-tf

Troubled? For counselling services call **534-7921.** Langley Family Services, 5339 - 207 St., Langley, B.C. 6-4868-tf

Lions Bingo, every Monday at Elks hall, Aldergrove. Early birds 7:00; regular bingo 8:00. Cash prizes & door prizes. 44-tf

FLEA MARKET
Every Sunday.
"Rain or Shine"
Reserved $5.00
Unreserved .. $3.00
Doors open 8:45 a.m.
Call 856-3375 for more info.
ALDERGROVE CENTRE MALL
10-17150-tf

If you are a newcomer to *Aldergrove or know someone* who is please call. Cully Penzer **856-2620.** 17-tf

BINGO AT LEGION HALL
Every Tuesday
Bonanza starts at 7:00.
More information
856-8057
22-19751-tf

SELL IT *FAST* IN THE STAR — 856-5212

Highland Dancing, register now. Ages 4 & up. Adults. Accredited teacher 7 yrs. experience. Full member SDTA. Scottish Official Board Competion Standard. Ph. Vera Ring **853-7386.** 34-803038-4

Fraser Valley Science of Mind every Mon., 7:30 p.m. McCallum Activity Centre, Abbotsford or call **854-1318.** 33-4

Buckerfield's is pleased to announce Tina White as the winner of the Buckerfield's "Guess the Protein" competition at the Surrey Farm Fair. Tina can pick up her prize at the Aldergrove branch. She wins one bag of Carnation Calf Manna to grow healthy calves. 35-803058-1

2. Personals

In Al-Anon people who know what it's like to live with an alcoholic share their experience, strength and hope. **856-8240, 856-2892.** Meeting held Tues., 8 p.m., St. Dunstans Anglican church, 271 St., Aldergrove. 9-799549-tf

***Aldergrove Legion** Scout* Group. This new Scout Group will hold information and registration in the Centre Mall 10 a.m.-2 p.m. Sat. Aug. 31 and Sat. Sept. 7. 35-1

Problems? Personal, family, marriage. For confidential counselling call Valley Counselling Services, **853-9476.** 48-tf

Overeaters Anonymous meets Langley Family Services building, 207 St., Langley, Mondays 7:30. **856-4817, 534-5030.** 51-tf

PREGNANT?
A free pregnancy test. Results in 30 min. No appointment needed. Thurs. 7-9 p.m.; Fri. 10-4 p.m. & 7-9 p.m.; Sat. 10-4 p.m. 20512A Fraser Hwy., Langley (McBurney Lane). **533-3736.** 27-799420-tf

HYPNOTHERAPY
•Weight •Smoking
•Confidence •Phobias
Langley Hypnosis Centre
534-7591
26-15218-tf

Fraser Valley gay & lesbian support group meets every Wed. eve. at 7:30 p.m. Info. from P.O. Box 3413, Langley, B.C. V3A 4R7. **888-2189.** 16-tf

Do you have a drinking problem? If so, and you wish to stop, Alcoholics Anonymous can assist you. Write to Box 782, Aldergrove or phone **856-8580.** 14-802545-tf

Duplicate bridge players - please phone **856-8297.** 33-4

DRESSMAKING WEDDING GOWNS, BRIDESMAID DRESSES
Your design or mine.
No alterations please.
Call **856-8217** days or eves. 4-tf

NEW YOU TONING & NAIL SALON
Presents
Effortless exercise!!!
With our modern equipment, take unwanted inches off waist, hips, thighs, etc., while you relax and read
GUARANTEED INCH LOSS
Also sculptured nail technician
856-7786
for complimentary treatment

J.M.
***Abbotsford Air Show* Sat.**
Call me, **531-4857,** Bill. 35-803037-2

To whom it may concern, I would like to thank you for turning my wallet into the Aldergrove Star. It's nice to know there are still some honest people out there. S.K. 35-1

6. Births

Born to Kelly Hamon on July 20 in Langley hospital, a daughter Krista-Leigh, 6 lbs. 35-1

4. Engagements - Weddings

DRESSMAKING, WEDDING GOWNS, BRIDESMAID DRESSES
Your design or mine.
No alterations please.
Call **856-8217** days or eves. 4-tf

7. Lost & Found

Lost - Red Persian kitten, *disappeared vic. of 270th &* 29th Ave. Aug. 15, 1985. Missed & loved. Reward. **856-4907.** 35-4

Found. Pair of car keys between Quiring Motors & Aldergrove Sports Centre. Enquiries phone **856-8592.** 34-4

Lost. Small adult female tabby cat. White chest & paws, Aug. 5. Vic. 62 Ave. **856-9487.** 33-3

8. Legals

NEED LEGAL AID?
Information & Referral
530-5811
33-tf

9. Travel

Senior couple wil tend your hobby farm & pets by the month or all winter. Replies to Box 270 c/o Aldergrove Star. 34-2

10. Business Services Misc.

Comp. contract or hourly, custom additions or renovations. All carpentry, masonry & concrete work. 25 yrs. exp. Licensed. Ask for Jack or Doug **856-0286.** 25-800458-tf

GROUNDS MAINTENANCE
*Lawn maintenance
*Pruning & shaping
*Eavestroughs cleaned
*Rubbish removal
Commercial & Residential
Covers entire Lower Mainland & beyond
580-2489 or 580-6240
8-15872-tf

LeBlanc Mobile Welding
All Types.
856-1080
43-15331-tf

ACTION POWER WASH
•Roof •Driveway
•Stucco •Patio
Gerald 531-8603
31-19891-4

WATER
DELIVERY
DRILLING
PUMP SALES & SERVICE
VALLEY WATER SERVICES
856-6657
26-11697-tf

Aldergrove Water Delivery
1100 gal./$28.00
856-9221

Guaranteed Amway products for every need are just a phone call away. We deliver. Phone **856-0445.** 31-802979-5

11. Lessons

Guitar teacher wanted for 10 yr. old to learn classical and/or Spanish playing. Ph. Sylvia **856-5645.** 32-tf

12. Landscaping - Nursery

CEDAR RIM NURSERY
Wholesale to the Public - Regular Low Prices

Fruit trees-2 & 3 year potted trees, $10.75;
Rhodo's-1 gal-8"-16",$3.;
Rhodo's-3 gal. - 16"-20", $6.75.
Hedging cedars, 4 ft., $10. ea. or 10 for $90.;
Roses, #1 plants, over 30 *varieties potted*, $3.25 ea.; Flowering cherries, double pink, 8-10 ft., $17.50; Junipers, 1 gal., $2.25 ea. or 10 for $20.;

With over 200,000 trees and shrubs on our 5 acre Nursery we offer one of *the best selections of* Nursery stock in the Valley.

7301 - 253 Street,
Aldergrove, B.C.
856-5224
12-17130-1

Jeff's Estate Gardening Service
Growing with the lower mainland in all areas of gardening & maintenance. Professional service with personal care on an hourly or contract basis. Free estimates.
Call Jeff Huntington
856-4609
33-20253-3

Bark mulch, topsoil, manure. Sand and gravel. Delivered. **581-5457.** 15-802538-tf

Ed's Bulldozing, levelling, clearing, road building. D-5 dozer. Reas. rates. **888-4369.** 33-803024-4

Juniper - free to good home. **856-3759.** 35-3

13. Tractor Work

M & T CUSTOM TRACTOR WORK
[Ted's Tractor Work]
*Post Pounding *Plowing
*Rotovating *Haying
Gardens, Yards, Fields
856-2218
30-19883-tf

SELL IT *FAST* IN THE STAR

Rotovating & light levelling. Specializing in lots & gardens. Also field work. Ask for Bernie **856-2738.** 10-801469-tf

KARL DEGLAN
Bulldozing - Excavating
Clearing & Burning
Demolition & Loading
Cat D8 & D6 dozers
955 & 931 LGP loaders
Excavator clearing grapple
Karl **856-5032**
Moody **534-4674**
11-95517-tf

*Back Filling *Backhoe
*Loader Work *Rototilling
STAN'S LIGHT TRACTOR WORK
4 W.D. Hourly or by contract. Fully insured.
Stan Graham
530-3363 856-4576
15-14193-tf

Bedard Excavating
- loading & levelling
- light excavation
- backhoe service
- J.D. 350 track loader

856-7116
45-80840-tf

Bobcat services. Backfill & excavation. **856-8181.** 21-799596-tf

JIM'S BULLDOZING
534-2165
534-9990
Clearing & levelling
D6 & 931 Cat
28-19501-tf

Classified Directory

29. Accounting and Bookkeeping
1. Announcements and Coming Events
28. Appraisals
26. Auction
51. Automotive Supplies
6. Births
49. Boats for Sale
19. Brick Work
18. Bldg. Construction
41. Building Supplies
55. Business Opportunities
10. Business Services and Miscellaneous
5. Cards of Thanks
53. Cars
22. Electrical
4. Engagements and Weddings
30. Finance
25. Fuel
45. Furniture
46. Garage Sales
39. Garden Produce
16. Gravel Sales
20. Gyproc and Stucco
24. Hay Sales
47. Holiday and Utility Trailers
43. Homes for Sale
3. In Memorium
32. Jobs Available
12. Landscaping and Nursery Supplies
8. Legals
11. Lessons
36. Livestock
7. Lost and Found
50. Machinery and Equipment
35. Miscellaneous for Sale
48. Miscellaneous Wanted
44. Mobile Homes
52. Motorcycles
40. Music
17. Paving
2. Personals
38. Pets
21. Plumbing
37. Poultry
27. Professional Services Miscellaneous
42. Property for Sale
42A Property Wanted
33. Rentals
15. Septic Tanks
31. Situations Wanted
23. Topsoil and Manure
13. Tractor Work
9. Travel
54. Trucks
34. Wanted to Rent
14. Well Drilling

Advertiser Agreement

It is agreed by any advertiser requesting space that liability of the Central Fraser Valley Star in event of failure to publish an advertisement or in event that errors occur in publishing of an advertisement, shall be limited to the amount paid by the advertiser for that portion of the advertising space occupied by incorrect space occupied by incorrect item only, and that there shall be no liability in any event beyond amount paid for such advertisement. No responsibility is accepted by the newspaper when copy is not submitted or verified in writing.

Phone your ad to: **856-8303** or **856-5212.**

Central Fraser Valley Star, Box 220, Aldergrove, B.C. V0X 1A0

Classified Advertising Rates per August 1, 1982
Weekly rate: first 20 words - $2.95 minimum charge; 12 cents per word for each additional word. Box Numbers - $2.25 extra.

Deadlines for classified ads are 2:00 p.m. Monday and for too late to classify 12:00 noon Tuesday.

The classified telephone numbers are **856-8303** or **856-5212.**

OFFICE HOURS
Office hours for The Star are 9 a.m. - 5 p.m. Monday through Friday

16. Gravel Sales

All types of gravel. Reas. rates. **856-2474 or 534-8354.** 35-1

CRUSHER CHIPS
CRUSHED ROCK
Drain rock, sand & mulch delivered. Driveway ruts & holes filled. 310 track loader/back fill, etc.
534-1248
51-801223-tf

GODDARD TRUCKING & EXCAVATING
Truck & Transfer & Tandem Dump Hire.
Gravel sales, Septic fields.
Excavation - JSW BH.45 excavator w/thumb & grapple, JD 350 wide track w/hydraulic blade, 931 wide track loader.
George or Terry
534-3863
21-19731-tf

18. Building - Construction

Peterson Construction. 25 yrs. exp. Specializing in additions, alterations, new homes, barns & sundecks, etc. **856-7964.** 11-798328-tf

ALTRAC Contracting Ltd.
•Ditching •Building
•Grading •Fencing
•Bulldozing •Clearing
•Riding Arenas
•General Maintenance
One of the **Lowest Machinery Rates** in the Lower Mainland.
Give us a call - We do it all!
Warren Anderton
856-8676
17-11133-tf

Free Estimates
G.A. GARRETT CARPENTRY
•renovating & remodelling
•contract or hourly
By Journeyman Carpenter
856-4991
24-19764-tf

Additions, renovations, all concrete work. 25 yrs. exp. Don **596-0652.** 45-801139-tf

19. Brick Work

ALL TYPES OF BRICK, BLOCK & STONE
•Fireplaces •Facings
•Veneers
Best prices. All work guaranteed. Free est.
Phone Jim
856-1793
48-15750-tf

23. Topsoil - Manure

Think ahead. Stockpile your garden manure for next year. Delivery avail. for reas. price or in exchange for garden produce. **856-0272.** 32-4

Weed free mushroom manure $55. for load of 13 yds., free del. within 10 miles; also firewood **856-8877.** 35-4

24. Hay Sales

Good clean local hay $2.00 pr. bale. **530-1588.** 34-3

Good timothy mix. 1st & 2nd cutting. $2.75 pr. bale. **856-0409.** 34-4

25. Fuel

Firewood for sale. P.U. load, $40. Pick up yourself. **856-7915.** 32-4

FIREWOOD. Heat all winter for $195.! Stock up now on heavy kiln dried mill ends. All hemlock, clean & dry. Exc. for airtights. Approx. 5 cords. Smaller loads avail. Call **533-1758** or **534-5694.** 20-802665-tf

Seasoned alder firewood. Small round blocks, larger ones split & delivered at $65. large load, approx. 1⅓ cord. You load $55. **856-2068** eves. 34-4

Free dry wood (replacing lge. sunporch) old lumber free for taking all away. **856-5218.** 35-2

Quality firewood del'd. Sold per cord. Your choice. Alder, birch or maple. Eves. **856-2296.** 35-4

Fire log approx. one cord, free for cutting. **856-2098.** 35-1

29. Accounting - Bookkeeping

ACCU-KEEP DATA SERVICE
•Bookkeeping •Payroll
•Word Processing Service
Call Birthe 856-1052
NO JOB TOO SMALL
33-20045-3

31. Sits. Wanted

DRESSMAKING, WEDDING GOWNS, BRIDESMAID DRESSES
Your design or mine.
No alterations please.
Call 856-8217 days or eves.
4-tf

Will babysit, my home, full time or part time. Fenced back yard. **856-2107.** 35-4

Responsible mother will babysit Mon. - Fri. full or parttime. **856-0645.** 35-3

Handyman, 20 yrs. exp. Any type cement work, carpenty, renovation, siding, roofing & fencing. Free est. **856-6437.** 35-4

Mom of 4 will babysit your child starting Sept. Mon. - Fri., Parkside school area. Pam. **856-3912.** 32-4

Dependable carpenter. Bsmts., rec. rm., sundecks, remodelling, repairs Free est. **856-1527.** 32-4

Exp. carpenter with ticket will do odd jobs, big or small. Reas. rates. **856-8813** after 4 p.m. 32-4

Small engine repair. Full guarantee, exc. rates. Ask about our 2 for price of 1 till Aug. 31. **856-5934.** 32-4

Covered ¾ ton truck for hire. For moving, hauling or what have you? Call Jeff **856-4609.** 33-4

Sewing & alterations. All work guaranteed, fast service. Call Ann, **856-8935.** 33-4

Mother of 2 will babysit, my home. Fenced back yard. **856-6410.** 33-4

Will babysit my home, Mon. - Fri. $10. pr. day. **856-9182.** 33-4

Mother of 4 will babysit. Fenced in yard, north of Freeway on 264 St. **856-5645.** 15-tf

31. Sits. Wanted

Bonny's cleaning services. Specializes in business offices, homes, garages & also yards. **856-2667.** 33-4

Sewing & alterations in med. to extra lge. sizes for adults. **856-4674.** 33-4

32. Jobs Avail.

Wanted. A loving mother living in north Otter area interested in earning extra money babysitting parttime. Starts Sept. **856-6762** after 4:30. 33-4

Wanted. Four truckers with B-Trains for steady local work. **888-2214** or **580-1133** 33-803007-3

Mother's helper required for September. Own transportation, to care for 2 yr. old. Approx. 15-20 hrs. pr. week. $3. pr. hr. Refs. required. Reply to 24728 - 48B Ave., Aldergrove. 33-803006-3

Live-in housekeeper with drivers license. Ph. **853-5676** after 4 p.m. 33-3

Preschool Teacher
Country Meadows Day Care Centre is looking for a preschool teacher to start immediately. This is a part time, early morning position. Apply by Aug. 29, stating qualifications & salary expectations. to Brian Talarico, c/o Fraser Valley College, 34194 King Rd., Abbotsford, B.C., V2S 4N2. 35-803044-1

Part time work, approx. 20 hrs. pr. wk, stockkeeping and floor sales. **534-2844, 856-1322.** 35-803047-1

Babysitter required, vic. north Otter school. 1-2 days per week. **856-9692.** 35-2

Wanted - grandmotherly babysitter for 4 month old child, my home, w/own trans. **534-1103.** 35-4

Babysitter needed for before & after school. Countyline area. **856-4083** after 6 p.m. 34-2

Wanted - mature reliable babysitter for one child. Starting September. **856-9443** after 5 p.m. 34-2

Reliable babysitter required. Nth. Otter area. Usually 3 days pr. wk. 1 - 3 yr. old & two school aged children. **856-2720.** 34-3

Part time income tax preparer. Must be willing to take training course, other office procedures are an asset but not necessary. For more info. call **856-4942** Thursday a.m. or **536-3997** other days. 34-2

33. Rentals

1 bdrm. *self-contained* bsmt. ste., priv. ent., 2 appl., use of washer/dryer, utilities, working single, n.s., n.d., no pets, $350. pr. mth. Avail. Sept. 15. **856-2232.** 35-4

AAld. townhouse for rent, 3 bdrm., 1½ baths, F.P., covered carport, extra parking, 5 appl., c/w drapes & carpets, close to shopping & schools. No pets. Refs. required. **852-2244 or 856-3561.** 35-803045-1

33. Rentals

Langley Motor Inn
21653 Fraser Hwy.,
Langley, B.C.
V3A 4H1
533-4431
•70 units
•Queen size beds
•28 2-room units with kitchen
•Satellite T.V.
•Direct-dial telephones in all rooms
•Short & long term rates
•Next to Langley airport
27-19813-tf

Room for rent $200 pr. mth. Incl. utilities & laundry facilities **856-0341.** 34-2

I want to learn sign language. Can anyone help me please? Aldergrove area. **856-7680.** 34-2

3 bdrm. home on 3/4 acre lot. Full bsmt. F.P. up & down. Trees, garden. Quite area. $500. pr. mth. **856-9477.** 34-2

Suitable for retired gent. Approx. 650 sq. ft. Ground floor, 1 bdrm., full bath, $300. Includes utilities. 1 person, no pets. Reduced rent for garden help. Refs. req'd. **856-4687.** 34-803033-4

Country Living
If you like horses & animals, one bedroom suite on farm Fridge, stove, all utilities. Prefer female. $450. **856-2853, 533-2223.** 34-3

2 bdrm. house on acreage, 4932 - 152 St. Fridge, stove, w/w carpet. Avail. Aug. 20. $495. pr. mth. **888-0230, 585-3763.** 33-3

3 bdrm. rancher, lge. fenced yard, patio, barbeque, $650. pr. mth. Refs. & damage dep. req'd. Avail. Oct. 1st. **856-6642 or 856-4055.** 35-4

Deluxe 1400 sq. ft.
2 & 3 bdrm. townhouses
With full basement for rent in finest residential area in Abbotsford. Two blocks from Sevenoaks Shopping Centre at:
2830 Bourquin Cres. West
Abbotsford
Reasonable Rent.
Call 853-9678
33-20250-3

33. Rentals

ALDERHILL TOWNHOMES
3 bdrm. townhomes, $425. Incl. washer, dryer, fridge, stove, 1½ baths, drapes, balcony, carport, plenty of storage, tennis court, playground. Children welcome, no pets please. See manager at 114 - 2844 - 273 St., Aldergrove or phone **856-9085, 856-0479, 856-4157.** 10-801480-tf

Alderview Townhomes
From $420. 2, 3 & 4 bdrm. twnhses. complete with fridge, stove, washer, dryer, drapes, w/w, covered carport & plenty of storage. No pets. For more info. call **856-0205** or drop by 27411 - 28 Ave. 39-801018-tf

Blue Star motel, 1 & 2 bdrm. furnished housekeeping units. All utilities incl. Special weekly & monthly rates. **856-8125.** 26-796501-tf

Spacious 2 bdrm. bsmt. ste. in new home. N/s, no pets. Refs. req'd. **856-6185.** 35-3

3 bdrm. twnhse., 1½ baths, fridge, stove, washer, dryer. $450. pr. mth. & security dep. **856-9035.** 35-2

Lge. furnished room with F.P. & water in country home. Share kitchen. Horse facilities avail. **856-1307.** 33-3

Wanted. Person to share house in Aldergrove. $200. pr. mth. **856-7835.** 33-4

Ste. for rent. Rent negotiable. **856-4804.** 33-3

DISCOUNT
Suites for rent. Discount while they last. 1 or 2 bdrms. $100. discount off, from $365. to $440. Exercise facilities & saunas, lock-up parking available. **530-6555** or **530-0932.** 33-803014-tf

2 bdrm. ste. for rent. Fridge, stove, utilities incl. Avail. now. Private entrance, quiet park-like setting, non-smoker. **856-4395** 33-4

SELL IT IN THE STAR

CEDAR PARK ESTATES
27456 - 32 Avenue, Aldergrove
3 bedroom townhouses featuring stove, frost free fridge, washer and dryer, dishwasher, wood-burning fireplace, fenced yards and playground.
CHILDREN WELCOME
Resident Manager
856-9383
or call
Crosby Property Management Ltd.
430-1211
28-83058-tf

34. Wanted to Rent

Wanted. 2 bdrm. house on acreage or on lge. lot. Between $350. - $450. pr. mth. **856-4297.** 30-tf

Urgently needed. 3 or 4 bdrm. house on acreage. Suitable for horses. Refs. avail. **888-0150.** 29-tf

35. Miscellaneous

Electrolux vacuum w/power nozzle, gd. cleaning power, $150. **856-9477.** 35-1

Maple bunk beds, $150. obo. **856-8268.** 35-2

Maple bunk beds c/w bedding, guard rail. Exc. cond. $200.; various lge. Star Wars toys, gd. cond. **856-5360** after 2 p.m. 35-3

New 52" ceiling fan w/light. Brass trim. Sacrifice $85. **867-6743.** 35-2

Burl clocks, all sizes, starting at only $25., ideal Xmas gifts. **856-2411.** 35-4

Older model Suzuki motor bike, not running, $50.; 3 spd. bike 16" wheel, gd. cond. $30. **856-1935.** 35-4

Beef for sale, by the quarter, side or whole. $1.29 (side). Cutting, wrapping & freezing extra, if desired. **859-9493.** 35-4

J.D. riding lawn tractor, 6 h.p. $650.; folding bed; 3 camp cots. **856-2274.** 35-3

40 channel homebase C.B. $100.; antique rocking chair, exc. shape, offers; 16 speed blender. **856-3297.** 35-803049-1

Windows - DG 44x56 $75.; SG 34x46 $25.; storm 70x50 $40.; 28x58 $30.; sealed DG 4 sizes 21x42 $15.**536-7773.** 35-3

Handcrafted Euroopen lute guitar (collector's item) $450. **856-5111.** 35-4

Singer sewing machine $50. Kwai elec. organ $600. Trade 4 ft. span moose horns $75. **856-4687.** 34-2

Cub cadette riding mower. Gd. cond. **859-3415.** Ask for Alex or **859-3091.** 34-4

Lovely solid wood highchair. New $100, sell for $50. firm with cloth pad. *Exc. cond.* **856-4313.** 32-4

Craftsman 8" radial armsaw $150. firm; 500 gal. S.S. milk tank, suitable for watrer, $150. **856-1490.** 35-2

Wanted - wire mesh fencing leftovers, cheap. **856-5645.** 35-1

Buffet 4' with 2 drawers top & bottom. All wood, older style $60; glass front doll's case, all wood w/ shelves $40.; free stand. fireplace , blk. porc. enamel 8" pipe, great for sm. house or cabin, $150. **856-5670.** 35-4

Viking sewing maching & cabinet, exc. running cond. Offers. **856-6128.** 35-3

DRESSMAKING, WEDDING GOWNS, BRIDESMAID DRESSES
Your design or mine.
No alterations please.
Call **856-8217** days or eves.
4-tf

35. Miscellaneous

Wanted. Exp. mushroom picker. For sale: swingset, $40.; 3 bdrm. mobile home, needs repair. 6191 - 264 St., Aldergrove. **856-4598.** 34-2

We need more soccer players for our team. Boys born in 1975 & eager to play soccer with the Aldergrove club please call **856-5021.** 34-2

McCulloch chain saw, runs & cuts good, $100. **856-2850.** 34-3

Farm fresh milk for sale. **856-5233.** 34-2

4 burl coffee tables. Priced from $125. All new. **856-1124.** 34-4

1968 Plymouth Valiant, $300.; 100 egg incubator, $225.; angora rabbits, budgies, all colors, $10. ea. **856-2889.** 32-4

2 fuel tanks, 250 gal. each, $25. ea.; lots of barbed wire, $5. **856-4992.** 34-4

Air conditioner; dressers; vanity dresser; recliner, $5.; 2 rocking chairs; 48" metal (tubular) bed with open coil springs. **856-6185.** 34-3

Baby clothes - boys size 0-25 mths. Jogging suits & jackets, pant & shirt set. Some only worn once. **856-1903.** 34-4

1974 Ford van 6 cyl. stand. Gas barbecue & tank, $50. **888-0150.** 34-2

Sundance trampoline, $500. **856-1915.** 35-1

T.V. Antenna, rotary head $150. **856-4920.** 35-4

9½ foot Vancard camper, very clean, 3 way fridge, furnace, etc. $2450. **856-6891.** 35-4

5x3 sliding alum. window, single glazed $35.00.; camera Namiya - 35 mm, with telephoto & wide angle lenses (screw type), and more, value $1000. - *sell $250; wanted 6 - 2'x8' fiberglass panels, used but* good cond. **856-3513.** 35-4

Quality sofa & chair, needs recovering, $50.; battery charger, $20. obo. **856-1612.** 35-2

Soccer boots, size 6½, 8½ & 9 (young men's) $5 ea. **856-8365.** 35-4

Brother typewriter & case, ideal for student, exc. cond. $50.; wedding dress, 100.; veil, $25. **856-8771.** 35-4

Moving - must sell swivel rocker, $40.; Sanyo ptble. stereo & stand, $100. Wanted large dog bed. **856-9779.** 34-803008-2

Chrome BMX bike w/3 pce. cranks, $125.; hockey equip. bag, $20.; pair of cooperalls, $30.; cooperall girdle, $50.; hockey helmet & face mask, $30.; alum. hockey stick, $25.; elbow pads, $5.; shin pads $10.; shoulder & breast pads, $25. **856-5517.** 35-2

Will trade one or two ten speeds for best lawnmower **852-8261.** 35-2

Whirlpoor washer/dryer; Hot Point dishwahser; wall unit; dble. bed; Bentwood rocker. **856-4289.** 35-1

35. Miscellaneous

King size bed w/Simmons Beauty Rest mattress. Gd. cond. English Marlborough leather riding boots, ladies size 6-7. Exc. cond. MX Raleigh bike. Each $100. 856-4796. 34-4

Gas lawnmower. New. Used 5 or 6 times. $300. o.b.o. 859-3091. 34-3

Yamaha gas tank, $15.; well pump, $50.; rototiller $75.; Honda 160, $75. 856-2489. 34-2

FIREWOOD. Finest quality hemlock mill ends. All clean & bone dry. Exc. for airtight stoves, lge. pieces. Lge. dump truck or small. Summer prices! 533-1758, 534-5694. 20-802666-tf

IVER'S BOAT TOPS & COVERS
Custom made & repairs.
16 years experience.
Free estimates.
856-2455
2-15854-tf

C Plus R Gunsmithing. 853-5959. Certified gunsmith, service & sales. 52-801235-tf

Cement mixer for sale. Call Jim 856-1793. 5-tf

Car bed for sale (carry cot), $15. 856-5645. 10-tf

2 lge. corn plants plus 1 creeper plant. Ph. 859-9986 between 4 & 5 p.m. 12-tf

Wedding dress for sale, size 12. 856-8181. 13-tf

Trade 2 pce. sectional sofa & chair (red), for bed chesterfield in good condition. B2-27157 Fraser Hwy., Aldergrove, B.C. 34-3

Single bed with brass headboard. $60.; Strollee car seat, good cond., $35. 856-6936. 33-4

Kuwahara BMX for sale. $120. obo. 856-3034. Ask for Kevin. 32-4

OVER 400 VACUUMS
New & Near New.
Over 200 Electrolux & Filter Queens.
Cash & Carry - Visa or M.C.
To view please call for appt. time.
856-7092
782 - 264 Street
1-13468-tf

Tubular steel cattle rack, slides inside box of P.U. truck; Dewalt radial arm saw. 856-8453. 33-4

35. Miscellaneous

1978 Rabbit 2 dr. deluxe. AM/FM cassette, stereo, stored over 2 yrs. $2850. o.b.o. 856-1323. 34-2

African violets. Final clearance sale. 50 cents to $1. 27046 - 34A Ave. 856-6937. 33-4

9x12 canvas tent, $50.; acorn F.P., $50. 534-1613. 33-4

24" elec. Kenmore range. Like new, $395. obo; wanted water lilies. 856-7129. 33-4

Convertible bike, exc. cond. 856-4893. 33-4

3 ft. round, wooden patio table with 4 benches. $150. 856-4762. 33-4

Coleco cabbage patch doll with soother; girls bicycles; wood rocking chair; bathtub; Electrolux rug shampooer; girls skates; B-flat clarinet. $10. & up. 533-1170. 33-4

Wisconsin water pump. 7½ HP. Very good cond. $250. 856-2850. 33-3

I do woodworking, sharpening, repairing. Rebuilt lawnmowers for sale. Will buy your old mower. 856-3153. 27-tf

T.V. antenna & rotor, $150. Kitchen ste., $125.; Beauty Rest dble. bed, $200.; elec. F.P., $55.; 318 cam shaft, new, $150. 856-5667. 33-3

5 doz. wide mouth pint sealers; 2 doz. quart sealers. Very clean. $4.25 pr. doz. 859-5996. 33-4

Singer knitting machine with ribber, like new. 856-5233. 33-3

Fitness classes regular & light.$1.00. Babysitting .50 cents. Call Judy for more info. 856-3494. 34-4

Gas wall oven & counter top, O'Keefe & Merritt, coppertone, $225. obo; overstuffed love seat, green floral, $50. 856-5457. 33-4

8 HP international riding lawnmower. $850. 856-1377. 33-3

Will do portraits of your pets in pencil or pencil crayon. Photographs only. 856-6216. 33-4

3 spd. - 24 in. wheels - child's bike. $65. 856-7585. 33-4

Nishiki 12 spd., 26" frame, like new. Paid $339., sacrifice $110.; Super Pro weight set with bench, exc. cond., $65. 856-9696. 33-4

L/R
SELLING?
Call for Free Market Evaluation, Without Obligation.
Barry Coward | Dick MacEachern

LAKEVIEW REALTY LTD.
533-4161

35. Miscellaneous

Quality loveseat, record cabinet, tables, lamps, womens clothes, phone bench, dishes, equalizer hitch. Cash only. 856-2832. 34-4

Like new compact vacuum with power head and att. 1 yr. guarantee $300. Cash. 856-7092. 34-4

We want to save you money by conserving energy in your home or business. Contact Barry 826-1148 or 856-2896. 34-2

20 H.P. outboard motor; 2 reel lawnmowers; 7 h.p. Kohler engine; 8 H.P. Wisconsin block; 1972 Lemans. All in gd. running order. Offers. 856-5934. 34-2

Dodge transfer case, $400; Dodge front drive $200; five Dodge 5 bolt white spoked rims 10x15 w/gd. rubber, $300. after 6 p.m. 856-6091. 34-2

1973 Cessna 150. New paint. 500 SMOH 3200 ttaf. Leather interior. NAV-COM transponder. More info. call 273-1621, 277-9964. 31-4

BEER AND WINE KITS
August 2-FOR SALE
40 pint beer kits - $10.95
2 FOR $20.00
30 bottle wine kits-$18.95
2 FOR $35.00
- ALSO -
FULL LINE OF VITAMINS
COUNTRYSIDE HEALTH FOODS
in the Countryside Shopping Centre
856-3990
31-19987-5

9 ladies & boys winter jackets, $5. ea.; Adidas soccer shoes, size 4, $10.; oriental painting, $25. 856-6640. 33-4

Apple press & chopper, $140.; 300 egg incubator, $225. 856-2889. 33-4

Children's carseat, umbrella stroller, walker. 856-4761. 33-3

36. Livestock

Horse riding lessons by exp. rider. $5. pr. lesson, beginners only. Will try out or break horses, $10. & up. 856-0213. 34-802976-tf

Dble. reg. Q.H. palomino gelding. 14.2 h.h. Very quiet & gentle. $650. 856-5767. 34-3

ECONOMY SHAVINGS
- Hemlock Sawdust
- Kiln Dry Shavings
- Hog Fuel &
- Cedar Shavings

576-8177
26-15214-tf

Boarding for 1 horse. Box stall, daily turnout, riding ring. Board neg. Located near Vancouver Game Farm. 856-4352. 33-3

High back pony saddle & bridle. $90. 856-2429. 33-3

Gerry Reemst's
HORSESHOEING
HOT OR COLD
20 yrs. experience
Trained in Europe
852-9288
33-20249-4

36. Livestock

Arabians, show or breeding, weanling, yearlings, super type, action, quality. Crabbet Russion lines. 856-1658. 35-4

For sale - healthy 6 wk. old weaner pigs. 856-8769. 35-4

Arab. Q.H. 13 h.h., Welsh pony w/ western tack $450. obo. 853-4420. 35-1

P.B. & full blood Simmental cows with calves at foot; Also 14 mth. old full blood bull sired by SBL63K Ph. eves. between 9-10:30 856-8902, or call at 29183 Fraser Hwy. 33-4

ROBERT TEIT FARRIER
Journeyman Certified by the American Farriers Assoc. Specializing in T.B. trimming & plating. Show horses also.
574-4818
23-19726-tf

Kelpmate - The all natural horse supplement. Avail. at Flack's Bakerview Arabians, 2640 - 248 St., 856-7465; Westland Feeds 856-9011; Sunshine Feeds 534-2228; Langley Saddlery 533-2233; Eash Chilliwack Co-op 530-0284; Stampede Tack Ltd. 574-7427. 33-803016-tf

Wanted to buy; all types of horses. Top price paid. Bud Noel at 530-8271. 43-800195-tf

Half Arab weanling colg. Gorgeous head. Asking $600. 10% discougt for 4-H 530-0574. 35-803056-2

Pipe cattle dividers. $10. each. 596-3797. 35-803051-1

Three auto. elec. livestock waterers $100. ea. 856-3927. 35-3

Must sell half T.B. yearling filly. Reg., gd. show prospect $395. obo. 856-9011. 35-4

Appaloosa mare, gd. on road & trails. No vices. $600. Days 534-7313, eves. 856-3504. 35-2

Nubian buck & nanny kids for sale. Ph. Sardis 823-4453. 33-3

Beautiful reg. Morgan mare for strong rider. For into. 856-8501. To view 856-7964 between 5-7 p.m. 32-4

Mortimer's polled Herefords are dispersing the entire herd. We have quality bred cows with calves at foot &proven herd sires from champion stock. 856-1697. 32-4

P.B. Morgan weanling colt. Notable action. Sire "Twilight Ashmore", dam "W.A.W. Risque". $1500 o.b.o. 856-6772 or 420-1748. 34-4

5 sows, one boar & seven feeder pigs, $75. to $200. 856-5279. 34-2

37. Poultry

Free range roasting chickens for sale. Will take orders now. 856-5454. 34-2

Chickens, ducks & turkeys for sale. 856-0673. 35-2

2 yr. old peacock, Indian Black shoulder for sale 856-2741. 35-2

38. Pets

Seal Point Siamese female, kittens 3 mths. old, 1st deworming & shots. $85. obo. 856-1699. 35-2

Two yr. old male Boxer, beautiful animal, well behaved, $100. 853-9251. 35-4

Dog Obedience - Valley Dog Training Club classes, beginner & advanced. Registration & info. Please call 530-7279 or 534-6593. 35-803048-3

Home wanted for P.B. Basset hound. Has all shots & spayed. Phone eves. 856-2262. 35-4

Back to school kittens. Manx Cross, two grey, one orange, one tabby, $5 ea. 856-1977. 35-803055-1

Free - female spayed Hound dog, aged 4, gd. watch dog. Needs space. 856-4425. 35-4

Reg. American Cocker Spaniels. Blond color 7 wks. $250. - $300. 856-7358. 35-2

Free kittens. 26218 - 62nd Ave. 856-9004. 35-3

Two cute kittens. Litter trained. Free to gd. home. 856-9872. 35-2

Kittens - free to gd. homes. Half Manx - asst. colors. Healthy. Also 2 two half-grown white Persian kittens. 856-7095 or 856-8769. 35-3

Baby rabbits, $1.; med. rabbits, $2.; big rabbits, $3. 856-4981. 34-4

F.V. Dog Fanciers. Classes commence Sept. 9, 7 p.m. at Ag-rec Centre, Central F.V. Exhib. Park, Clearbrook. Beginners obedience 7:15, conformation handling 8:00. 856-5065, 852-2990, 826-5340. 34-803029-3

Shepherd/Doberman dogs & pups. P.B. & cross. $25. & up. Also training. 856-0213. 34-4

3 female Himalayan X Siamese kittens. Have had 1st worming & shots. $85. obo. 856-1699. 34-2

P.B. German Shepherd pups. No papers. $75. 534-6440. 33-4

Extra love? Check for dogs & cats for pets at the F.V.S.P.C.A., 10 a.m. - 4 p.m. Mon. - Sun., closed holidays. 20302 - 98 Ave. 888-0626 or 856-4600. 17-801496-tf

Spayed cat free to good home. 859-3091. 34-4

Free kittens 12 wks. old. Himalayan mother 856-6455. 5-7 p.m. 34-2

Doberman-Shepherd puppies. Ready for good homes now. 856-4967. 34-3

39. Garden Produce

Garden fresh zucchinis for sale. Prices depending on size. Ph. 856-7220, after 10 a.m. & before 7 p.m. 33-4

SELL IT IN THE STAR — 856-8303

39. Garden Produce

Fresh organically grown vegetables, new potatoes, onions, beets, carrots. 856-7414. 34-4

CEDAR RIM NURSERY
Wholesale to the Public - Regular Low Prices
Fruit trees-2 & 3 year potted trees, $10.75;
Rhodo's-1 gal-8"-16",$3.;
Rhodo's-3 gal. - 16"-20", $6.75.
Hedging cedars, 4 ft., $10. ea. or 10 for $90.; Roses, #1 plants, over 30 varieties potted, $3.25 ea.; Flowering cherries, double pink, 8-10 ft., $17.50; Junipers, 1 gal., $2.25 ea. or 10 for $20.;
With over 200,000 trees and shrubs on our 5 acre Nursery we offer one of the best selections of Nursery stock in the Valley.
7301 - 253 Street,
Aldergrove, B.C.
856-5224

40. Music

For sale 1 - 75 yr. old Gerhard upright grand piano. Best offer to $600. Call 856-4996. 34-2

Sherlock Manning piano, mint cond. $1800. 856-1677. 34-4

Yamaha flute for sale. Exc. cond. $350. 856-8624. 33-4

Piano tuner, $50. 856-8469. 33-4

Guitar teacher wanted for 10 yr. old, my home. 856-5645. 35-tf

Lowry organ theatre model - new cond. has AOC, percuss, vibrato, marimba, golden harp, chimes, 2 rhythm sections, cassette, leslie, bench, earphones, $9,000. 856-5670. 35-4

Piano lessons. Qualified teacher $5. 856-1765. 35-803052-1

42. Property

1.96 acres lakeshore prop., $20,000 or trade for prop. in Upper Fraser Valley; also Yamaha road or trail bikd. 534-6539 or 856-1049. 35-2

2 bdrm. house, ½ block from Fraser Hwy., Ald., Garage, no basement. Comm. prop. $44,500. 856-3260. 35-2

Lot for sale. Middle of Aldergrove. Ph. 859-1114. 32-4

4.73 ACRES
Southeast corner of 248 St. & 52 Ave. Approx. 640 ft. frontage on 248 St., approx. 330 ft. frontage on 52 Ave. Property immed. west of 24880 - 52 Ave. Price $79,900. Terms $70,000. at 10%. Ken 881-6893, eves. 534-4540. 33-803015-tf

42. Property

By owner. 5 ac. hobby farm, 3 bdrm. home, chicken barn & gorgeous park like ground, fruit trees. $151,900. 856-5649. 32-4

For sale or trade. 9.65 acres, clean 3 bdrm. house w/finished bsmt., 2 barns, dble. garage. Will carry agreement. $150,000. 856-1838. 22-tf

Keremeos. Large lot for sale with beautiful view. Close to schools & shopping. 60'x185'. $17,500. obo. On Hwy. 3. Permitted to build, or trailer. By owner. 499-5911. 34-803028-2

42A. Property Wanted

Have cash for 5-10 privately owned acreage. Must be close to hydro, partially cleared, fairly level, accessible. 856-3198. 32-4

43. Homes

By owner. 3 bdrm. split. Attached garage, fenced back ¾ acre, lge. barn, hot tub, screen sundeck. $149,000. 24466 - 56 Ave. 34-4

House on Marshall Rd. Apprx. 1200 sq. ft. 2 bdrm. 1½ baths, F.P., lge. living area, fridge, stove, finished bsmt., 2 bdrm., rec. rm., F.P., ½ bath, washer, dryer. 1 car closed garage, much more. Mountain view. Fenced yard. Asking $82,000. Min. $2000. down, $700. pr. mth. 856-3939. 33-803018-4

44. Mobile Homes

12x52 Cambridge Coach with porch. 18 yrs. old. 3 bdrm., gas furnace & stove. Good shape. $9500. 533-5748. 32-4

Ideal starter home, unfurnished 28 ft. 1957 Roadmaster, full bath, hot water fridge, stove $3600. 856-5208. 35-3

Mobile home 12x60. Fridge, stove, some furniture, $9,000. obo. 856-8333. 35-4

45. Furniture

Persian design wool rug 10'x8' $180.; lazy boy recliner, $80.; both gd. cond. 852-4235. 34-2

King size waterbed, frame & 5' headboard.$275. obo. 856-6497. 35-2

Four seat chesterfield & two chairs, gold. Exc. cond. $250.; plus misc. items. 856-4872. 35-2

SUPER SEPTEMBER HOCKEY SPECIALS
ALDERGROVE SPORTS CENTRE
27130 Fraser Hwy.
Aldergrove, B.C.

45. Furniture

French Provincial couch & chair. Beige brocade color. Good cond. $300. 856-4803. 35-803054-2

Hear the news!!!
SOUND RENTALS

is now renting furniture!!! Loveseats, dinettes and much, much more to come.

99¢ will deliver TV, stereo, washer, dryer or microwave into your home tonight!

. Rent to own
. No credit check
. No long term obligation.

Call Now
SOUND RENTALS
852-3311
McCallum Shopping Centre

45A. Appliances

Apt. size Admiral stove. White, 24". 220 power. Good cond. 856-0272. 32-4

Kenmore Mark II stove, gold, like new cond. $350. 856-6275. 34-2

Moving, must sell G.E. self-cleaning range, G.E. F.F. fridge, exc. cond. $300. eac. 856-9392. 35-2

45A. Appliances

Upright deepgreeze for sale. $200. 856-3490. 35-803046-2

46. Garage Sale

Large garage sale, 2 days Aug. 30 & 31, with good supply of organic vegs. NO sprays! 26988 - 25 Ave. 856-5724. 35-1

Neighbourhood garage sale, Sat., Sun. & Mon. Aug. 31, Sept. 1 & 2, 10 - 4 p.m. 265A &Fraser Hwy 35-1

Garage sale Sun. Sept. 1, 29496 Duncan Ave. Toys, games, life jackets, snow tires, water skils, skates, much more. 35-1

Garage sale, Friday, Saturday, Sunday & Monday. Furniture, household items, men's, ladies and children's clothes, toys. 2989 - 265A St. 35-803050-1

47. Holiday - Utility Trailers

1973 17' trailer, fridge, stove, furnace, toilet, $2,900. obo. 856-6154. 35-2

8½ ft. Open Road camper. Gd. cond., porta-potti & jacks. Must be seen. 856-5724. 35-3

47. Holiday - Utility Trailers

9½ ft. Edson camper. Fridge, stove, oven, furnace, hyd. jacks, dual propane tanks, elec. water pump. $2200 obo. 856-6620. 34-4

1976 Winnabago Sportsmen den, 24', class B. Loaded with extras. Clean & ready to go. $17,000. 856-3049, 530-1531. 34-2

1979 Triple E fifth wheel, 33 ft., loaded; 1980 Chev Silverado 1 ton on dual chrome wheels, air cond., tilt & cruise, loaded. $39,000. obo. 533-5059. 34-3

11 ft. Vanguard camper. Fridge, furnace, oven, converter, washroom, 1 P.F.G. roof, dble. windows. Exc. cond. $3900. 856-5858. 33-4

1976 20' Koachman motorhome, Dodge chassis, gd. cond., many extras. Sleeps 6, fully equipped. 44,000 miles $13,000 o.b.o. 856-8530 or 534-8167. 34-2

14 ft. Glascraft boat with trailer, elec. start, Mercury 20 HP engine; 10½ ft. Security camper. 856-7950. 33-4

FOR RENT
- Travel trailers
- Tent trailers
- Campers
- Horse trailers
- Flatdeck car trailers
- Utility trailers

Best Rates in Town
Open 7 days per week
MT. LEHMAN TRAILER RENTALS LTD.
853-1254
48-15754-tf

Camper for sale. Inside redone last summer. 856-1925. 33-4

48. Miscellaneous Wanted

Wanted. Free clean fill. 856-3759. 34-3

Wanted. Rhubard for jam. reas. 876-7786. 34-2

Wanted. One 4-drawer filing cabinet, letter size. 856-3736. 33-tf

Wanted. Lge. quantities of landfill & lge. rocks for rockery. 856-8574. 34-4

Wanted. Aquarium, 5-15 gal. 856-1484. 34-2

Wanted. Hydraulic or manual camper jacks. 856-1282. 33-4

Wanted. 14 in. tires & mags to fit Toyota. Good cond., reas. 856-9872. 32-4

Wanted. 100 lb. propane tank. Reas. 856-2464. 33-3

Wanted. Good home for the Chamber of Commerce Parade float. If you have a barn not in use or other suitable storage space please give us a call. Hugh or Elenor 856-6825. 10-tf

Wanted, wire mesh fencing leftovers, cheap. 856-5645. 35-tf

49. Boats

1976 9.9 H.P. Evinrude. Electronic ignition. $400 obo. 856-2229. 34-3

49. Boats

16 ft. F.G. canoe with exceptionally good buoyancy. $400. obo. 856-8549. 34-4

Alum 12' car topper, seldom used, 3 yrs. old 7.5, Ted Williams air cooled $1,100. 856-5430. 34-2

9.8 Merc outboard. Used 4 or 5 times on lake only. New cond. $600. firm. 856-1604. 34-2

8 H.P. outboard motor. Just rebuilt. Asking $300. obo. 856-1282. 33-4

THE CANOE RANCH
Canoes, kayaks, rentals. Group rates. 27726 Fraser Hwy., Aldergrove, B.C. 856-0202. 20-802662-tf

50. Machinery - Equipment

300 amp AC/DC Canox welder; 225 amp AC welder; oxy-acet set; Ridgid 200 pipe threader; 2 Wilson 12 V starter. 856-6633, 856-7644. 33-4

Farm machinery, like new tractor 230; H.D. rotovator; cultivator; spare tank 100 U.S. gal.; reas. price. Buy all and save. 856-7441. 35-4

Single plow needs bracket, $10.; spring tooth cultivator, $10.; 6' levelling blade 3 pt. hitch, $225. 856-3281. 35-2

51. Auto. Supplies

Two snow tires with rims, fits 1972 Nova F78x14, $65. pair. Approx. 1000 miles. 856-6778. 33-4

Fiberglass continental kit, hood & trunk for VW Bug. Needs work. $50. obo. 856-5645. 30-tf

Flared fiberglass fenders for VW Bug, full set in good cond. $100. 856-5645 30-tf

Misc. VW Bug parts, like wipers, electrical, etc., for sale cheap. $1. up. 856-5645. 30-tf

383 motor $200.; 351 Windsor motor, $150.; 12' wood flatdeck, $100. 856-9355. 35-1

51. Auto. Supplies

8 ft. alum. canopy for truck, 1 yr. old, $350.; Honda Silverwing cover, as new, $50. 856-7159. 33-3

Two AR70-13 winter radials on rims. Fits Pinto or Bobcat. 50%. $25. ea. 856-4449. 32-4

Canopy for long box import, new paint. $150. 856-6439 eves. 33-4

52. Motorcycles

To settle an estate: 1976 Honda Gold Wing GL 1000. Trunk, saddlebags & fairing. Asking $2300. Ph. 856-8872, 856-1617. 34-3

1981 Yamaha 400 special 14,000 km. $1000 obo. 856-1377. 34-4

1975 350 Kawasaki trail bike. Gd. running cond. $350. obo. 856-1912. 34-2

1981 Silverwing 500 cc. Good cond. New tires. $1145. 856-5477. 33-3

1978 Yamaha 650 Special. Exc. cond. $1050. obo. 856-9292. 33-3

Beluga 80 cc motor scooter. Windshield, elec. start, luggage carrier, turn signals. 1150 km. As new. $785. 856-6778. 33-4

1984 Kawasaki KX80. Mint cond. Silver frame, hardly used. Customized to 1985 model. Powerful. $695. 856-4549. 32-4

1983 Kawasaki GPZ305. Exc. cond. Must be seen. $1300. obo. 826-1888. 33-3

1982 750 Night Hawk with extras. 6300 km. Immac. cond. $1900. 856-2862. 33-4

1981 Yamaha XS 1100. Full dress. New tires. 22,000 km. $2500. 856-6439 eves. 33-4

53. Cars

1969 Pontiac. Burgandy, 4 dr. H.T., 350 hi-compression. Needs left rear fender fixed. Near new snow tires. First $250. 852-1507. 32-4

53. Cars

1974 Oldsmobile Omega. 4 dr. $800. firm. 856-7358. 34-2

53. Cars

1975 Pontiac Ventura. One owner. 6 cyl. auto. $1500. obo. 856-5540. 34-4

A & M CAR SOUND

Car stereo sales and installations. We also carry a large selection of aerials & misc. items for your automobile sound system.

853-8011
32610 SOUTH FRASER WAY, ABBOTSFORD, B.C.

1973 Super Beetle. Mags, radials, custom paint, custom exhaust, tape deck. 79,000 miles. $2695. obo. 856-7728. 34-4

1978 H.B. Chevette. Stand. trans. Good cond. Asking $1900. obo. 856-5525. 34-2

1975 Gran Torino Brougham, good cond., $1000. obo; 1974 Gremlin, 1st $300. takes, needs battery. 856-7233. 34-2

1974 Toyota station wagon. Some work to interior needed, fair cond. $700. obo. Ph. 856-1997 days, 856-9244 eves. 34-3

1982 Acadian. 70,000 km. AM/FM, 4 dr. H.B. $3450. 856-3280. 34-4

1969 Dart Swinger. Fresh motor & trans. Good running mach. $850. or trade for P.U. of same value. 856-1103. 34-2

1976 Duster. 2 dr., p.s., p.b., auto., slant 6, radio. $1200. 584-8634, 856-1346. 28-tf

BRADNER SALVAGE
Scrap car removal
Yard clean up.
We Buy, Sell, Trade
856-8378
33-96700-tf

1974 BMW 2002. 5 spd. Silver, good shape. 84,000 orig. miles. $4795. 856-6789. 33-3

1975 Gran Torino H.T. gd. tires, new brakes, alternator & voltage regulator, no rust. $1000 obo. 856-3282. 34-2

1969 Chevy Bisq. 4 dr. sedan. Auto., good running cond. Asking $275. 856-5681. 34-2

1977 Dodge Aspen S.E. 2 dr. HT slant 6 auto PS & PB - 25 M.P.G., good tires, tune up, etc. $2250 ono. 856-7092. 34-4

1978 LeBaron air cond. cruise, complete record of all work done. Exc. cond. 856-1677. 34-4

1970 Dodge Monaco 4 dr. H.T. 318 V8 p.s., p.b., gd. tires, 2 winters, no rust $400. Gd. cond. 856-2756. 34-2

1975 Oldsmobile Regency 98. Comfortable car. Needs paint. $875. obo. 856-2679. 33-4

1978 LeBaron. Air cond., complete record of all work done, $3000.; Sherlock Manning piano, new cond., $1800. 856-1677. 32-4

1970 Toyota Corona Mark II 2 dr. 4 cyl. 4 spd. Factory tinted windows, new battery, tune-up, 6 new tires. $700. 856-3395. 33-4

1972 Chrysler Newport. Runs good. $300. 856-4762 33-4

1979 Buick Lesabre, low mileage. $5000. 536-8208. 33-4

1975 red M.G. Midget convertible. C/W safety roll bar. $3500. 856-6175. 33-4

1974 Lincoln Continental. White on white. $3300. 856-4804. 33-3

1974 Toyota Corolla SR, $2400.; 1974 Dodge van, $1400.; equalizer hitch, $55. 856-6206. 33-4

1972 Merc Montego station wagon, 351C, needs heads, $125. obo. 856-0408 after 5 p.m. 33-4

1973 Suburban. Clean, runs good, looks great. Good family car. $1650. obo. 534-2581 after 3 p.m. 33-3

1965 Buick Skylark. Running cond. $400. obo. 854-6044. 33-3

1965 Malibu convertible. Good paint & top. Completely redone inside & out. V8 & tranny from 82 Olds. $5800. obo. 856-4832 33-4

1975 Maverick, 6 cyl. $2000 obo. After 6 p.m. 856-8058. 32-4

1975 Dart (mid-size Dodge) 4 dr. slant 6 auto., gd. clean dependable car. 1 owner for 10 yrs. $1250 obo. 852-2155. 35-2

1978 Ford Fairmont stn. wgn. 302 V8 gd. cond. $2500. obo. 856-5018. 35-2

1969 V.W. convertible, needs work, $1500. 856-6718. 35-2

1975 Ford Granada 2 dr. 6 cyl., gd. rubber $1400. obo. 856-5267. 35-3

1977 Vista stn. wgn., radio, roof rack, trailer hitch, gd. cond. $300. 856-4803. 35-803053-1

1972 Ford 2 dr. H.T. $300. obo. 856-9587. 35-2

L/R Lakeview Realty Ltd.

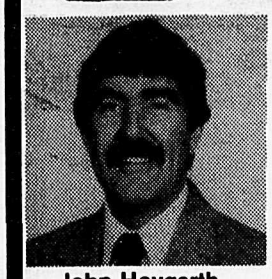

533-4161

SERVING THE FRASER VALLEY IN RESIDENTIAL REAL ESTATE

John Haygarth
Res: 530-5966

L/R

SELLING?

Call now for a free market evaluation - no obligation.

CALL
WALLY MARTIN
533-3533

LAKEVIEW REALTY LTD.
533-4161

MORTGAGE MONEY AVAILABLE
WE BUY EXISTING MORTGAGES AND AGREEMENTS

ANTRIM INVESTMENTS LTD.
20424 Douglas Crescent, Langley
Office 530-2301 Eves. 856-7639

The Langley Fiberglass Centre Inc.

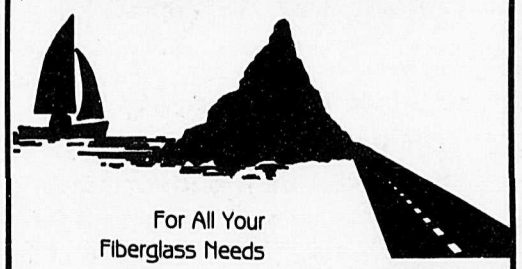

For All Your Fiberglass Needs

18" Freighter Canoe.....$699.00
16" Standard Canoe.....$399.00
Dingies from.....$379.00
16" KMC Bow Rider w/trailer.....$4995.00
Shower Stall from.....$199.00
Car and Truck Fenders from.....$65.00
Spoilers, Air Dams & Flares from.....$49.00

Call us for:
- Repairs
- Canoes
- Cartop Boats
- Auto Parts
- Tubs & Shower Stalls
- Materials

5948 - 200 St.
Langley, B.C. V3A 1N3
533-2155

53. Cars

1976 Monte Carlo 350, 2 barrel, p.s., p.b., gd. shape & running order, $1995 obo. **856-5241.** 35-4

1969 Plymouth Satellite, gd. cond. $450. **856-4868.** 35-4

1972 Ford Pinto, cheap on gas. Reliable trans. Has some rust $400. **856-2629.** 35-3

1964 V.W, type 3, gas saver, gd. cond., $450. **856-1942.** 35-4

1969 Dodge Dart, 2 dr. H.T., auto., small V8 motor, **856-6532** after 5 p.m. 35-2

1970 Chev. El Camino 6 cyl. auto. mag wheels, gd. cond. Must be seen $3200. obo. **856-5281.** 35-4

TRUCKERS!

Get fast, efficient and economical truck engine repairs at Finning in Langley.

Full service facilities, latest diagnostic, test and repair equipment, and factory trained mechanics for Caterpillar and other make truck engines.

Go those extra miles by calling today!

FINNING

533-1244

20150 No. 10 Bypass Langley

54. Trucks

CAPT'N CRUNCH

Scrap car removal
Yard clean-up

Dead cars wanted for demolition derby

853-3074

8-95292-tf

1971 VW van. Partially camperized. $1800. **856-3124.** Ph. anytime or after 7 p.m. 32-803005-4

1974 heavy ½ ton. 302 standard. $750. **856-2465.** 33-3

54. Trucks

1979 Chev van. Custom interior, good running cond., body good shape. Low mileage. Asking $6950 **856-1963.** 33-4

Scrap cars wanted. Bradner Salvage, **856-8378.** 9-793059-tf

1949 A40 Austin P.U. 90% orig. $1500. obo or trade. Ph. after 6 p.m. **856-6239.** 33-4

1982 Toyota 4x4 5 spd. S/box, rebuilt motor. 1¼ yrs. on warranty. Canopy, mud terrains, new paint, stereo. $8500. **856-6439.** eves. 33-4

1979 1-ton Chev. duals 454 4 spd. Silverado $6500 br/white p.w., p.b., p.s., rust checked. **856-4531.** 34-4

1972 Datsun p.u. new paint, interior, exhuast, 9000 miles on rebuilt motor. Cassette desk. $1650. obo. **534-1398.** 34-2

1975 GMC ½ ton p.u., 400 auto., new tires, paint, canopy. Exc. cond. $3250. obo. **856-5767.** 35-3

1981 Datsun diesel P.U. club cab. Liner bed & tool box. Exc. cond. $6000. **856-6062** eves. 32-4

1975 Ford Maverick $1,100; 1975 Ford supercab truck $3,200 or offers. **856-0673.** 35-2

1973 Ford pickup. 10½ ft. camper. Offers. **856-4804.** 33-3

TOO LATE TO CLASSIFY

SOCKEYE SALMON

$2.50 pr. lb.

Direct off the boat during Fraser River openings Aug. & Sept. For days of opening phone **669-2828** (Listen for area 29 + Fraser River Gillnet each week). Address: Gov't. Wharf, 3 miles east of Fort Langley, River Rd. & 252 St. Will be signs.

1985 Jeep 4x4 Cherokee. 6000 km. $15,000. Silver Alpine stereo. **856-5011, 856-8531.** 13-tf

1000 watt power plant gd. cond. $250. **856-2850.** 34-2

laying hens for sale, $1.50 ea. **856-6716.** 34-2

GMC ¾ ton P.U. special camper, $6000.; also farm machinery, just like new. More info. please call **856-7441.** 33-4

2 yr. old Whiteface Hereford bull, $575.Gd. Holstein steer, 20 mths. old ready for slaughter, $500. **856-6855.** 34-2

Yamaha organ B-55, lots of stops. $1500. firm. **856-5233.** 34-4

Reliable exp. babysitter req'd. full time starting Sept. 4. My home. Bradner area. must have own trans. Refs. req'd. **856-6914** 7-9 p.m. 34-2

Dorset ram, 2 yrs. old, $40.; also Persian kittens, grand champion stock. Health guaranteed, $200 & up. **856-5567.** 34-3

54. Trucks

Attention truckers! 31 yr. male with Class 1 drivers license would like to exchange driving time for driving exp. Great aptitude for listening & learning. Richard **856-6636.** 33-4

1977 F250. 351 4 spd. Good rubber & brakes. Runs good, needs muffler, box rusted. $1000. obo or trade for import truck. **856-7159.** 33-3

1975 Ford camperized van. Raised roof, auto. boat loading rack, stove, oven, 2-way fridge, porta potti. $5800. firm. **856-7245.** 33-4

1971 GMC ½ ton. New engine, clutch, mags & T/A radials. Headers & 4 barrel. $2500. **856-8446.** 34-4

1974 ¾ GMC P.U. 350, new paint, wheels & tires. Running board. Tow package. $4000. obo. **856-2021.** 34-4

1975 Datsun truck with Husky canopy. 76,000 mi., good shape, $2000.; 1970 Ford Galaxy, runs well, $950. **856-1678.** 34-2

Rebuilt 292 6 cyl. GMC motor with clutch, trans. $800. obo.; wrecking 1964 GMC Doug. **856-3850.** 35-2

1971 Fargo ¾ ton p.u. 85,000 miles, gd. shape, $900 obo. **856-8346.** 35-4

TOO LATE TO CLASSIFY

Piano & music theory lessons (4 yrs.-adult) conservatory & modern. **534-1103.** 34-4

Vinyl recliner chair, $40.; maple rocker chair, $35.; occasional chair, $15.; all suitable for rec. room. **856-7064.** 34-4

Five fluffy male kittens. Looking for caring homes. **856-6685.** 34-2

Young ram for sale. Also free kittens. **856-8167.** 34-2

Anglo Arab gelding 15.2 h.h., Bay 7 yrs. old. Very showy. $750. obo. **854-1454 or 856-2733** (message number) 34-4

Old honeycomb rad to fit Chev. $100. obo. **856-6165.** 34-2

Truck motor & trans. 302 auto. $100. **856-3065.** 34-3

Exterior door; alum. screen door; weed eater; trailer mirrors; curtain rods; light fixtures; dishes. No cheques. **856-2832.** 34-4

Licensed mom of four will babysit my home anytime, any age, Mon. - Fri. **856-9569.** 34-4

Hide-a-bed, green, beige brocade tufted back, gd. cond. $100. **856-1913.** 34-2

1967 Dodge Coronet 2 dr. V8 $200., needs muffler. 5 ft. r.h. Pembroke bath tub new $65. **826-8548.** 35-1

1975 Corvette. All options, except air. L82 auto. low miles $7895 obo. **856-1755.** 34-3

1976 Toyota Corona, 4 dr., 4 spd. Exc. cond. Extra snows on rims. $2500. **856-3289.** 34-803041-2

1983 Travel-lite 13' trailer, as new. Toilet, 3-way fridge, elec. brake, tow with small vehicle, $6500. **856-3547.** 34-3

Full size range, G.E. Madillion. Avocado, self-cleaning, rotisserie. $275. **856-3523.** 34-803039-2

1971 Toyota 4 spd. trans. $50.; auto. sand. $25.; rear end $35. **856-8347.** 34-4

Think ahead. Stock up for your garden next year. Well rotted horse manure. reas. Del. **856-0272.** 34-4

Garage sale, ringette uniform, skates, clothes, toys.Sat. & Sun. 10-3, 26625 - 28A Ave. **856-2364.** 34-2

Good quality hay. Barn stored, no rain. $2.50 pr. bale. Del. avail. **856-0272.** 34-4

Post hole auger with four bits, mounts on 3 pt. hitch. $475. **856-4979.** 34-4

3 yr. old stocky well built Anglo Arab filly, 15 h.h. Easy keeper gd. disposition. Real pet. $500. **856-2998.** 34-4

Music Lessons

Students 7 to 70 learn

• piano • guitar • accordion • organ

Individual lessons classical or pop

Langley Music Studios Ltd.
27441 - 16th Ave.
Aldergrove
Phone 856-2941

Kitchen table & 3 matching chairs & 2 odds, $45.; older baby buggy, $10.; T.V. antenna & rotor, $125.; elec. F.P. $45.; 318 cam shaft, new, $125. **856-5667.** 34-3

INGE'S DESIGN DANCE COSTUMES

CUSTOM SEWING
CUSTOM DESIGN
TEL.: 856-8217,
DAYS OR EVES.

Aldergrove 3 bdrm. upper floor in 5 plex, w/w, heat inc., parking, dishwasher, stove, fridge. $420. pr. mth. Avail. Sept. 15. **534-5495.** 35-803062-1

Girl wanted for local cleaning service. Must be 19 or older, bondable. Must have clean, neat appearance & own trans. **856-7739.** 35-803061-1

Part-time work, Langley & Aldergrove areas, concession, skate patrol, etc. Apply at Langley Civic Centre. 35-803060-1

ATTENTION WORKING PARENTS

Former kindergarten teacher will babysit, my home, Mon. - Fri. Prefer full day. Refs. avail. North Otter area. Loving care, country setting, fenced playground & lots of games & toys. Val **856-1063.** 35-803063-1

Lady available for house cleaning. **856-5854.** 35-803064-1

Hockey equip. cooperalls, sm. mens & boys, shoulder pads, knee pads, etc. Same size. Hockey skates size 1, 2 & 4. **856-0254.** 35-2

SELL IT *FAST* IN THE STAR - 856-8303

Subscribers to The Aldergrove Star get value.....

"NO CHARGE" PERSONAL CLASSIFIEDS 856-5212

MONDAY-FRIDAY: 9 am to 5 pm

★

DEADLINE

for Wednesday edition...

Classified

Monday, 2 pm

Too Late to Classify

Tuesday, 12 noon.

★

Limit of one free 15 word ad per issue — You must be a subscriber.

★

Private businesses are not included in this offer.

★

Any additional words should be on another sheet of paper. There is a 12 cent charge per extra word.

★

Your ad is most effective when you include a price.

SUBSCRIBERS

Use this form to plan your ad before you call... or clip and mail.

FREE!

The Aldergrove Star
P.O. Box 220, Aldergrove V0X 1A0

Classified section _____ How many weeks _____

_____ _____ _____ _____ _____

_____ _____ _____ _____ _____

_____ _____ _____ _____ _____

Your Name _____ Phone _____

Address _____

NON-SUBSCRIBERS

To receive The Aldergrove Star every week as well as a free classified every week, fill out the form below—and attach your first free classified if you wish.

The Aldergrove Star P.O. Box 220, Aldergrove V0X 1A0

Name _____

Mailing Address _____

_____ Phone _____

☐ 1 year - $12 ☐ O.A.P. rate - $6 ☐ 2 years - $15

☐ Cheque ☐ Money order ☐ VISA card

VISA No. _____ Expiry date _____

TOO LATE TO CLASSIFY

Olympia typewriter, manual, wide carriage. Offers around $75. 856-9508. 35-2

1983 Yamaha MX 100cc gd. cond., 1982 Yamaha YZ 60cc gd. cond. 856-0254.

Skates, mens size 9, used once; cooper helmet, never used. 856-9534. 35-2

Used lumber. Windows, doors, 1x12 Cedar board, 2x10 & 2x6. 856-7373. 35-2

Bachelor ste., Abbotsford. Park setting, quiet, clean seniors bldg. Hot water, stove, fridge, drapes. Walking distance to shopping. $115 pr. mth. 853-0333. 35-1

Girls 3 spd. bike suitable for 8-11 yrs. old, $70. obo.; swing set, $60.; western pony saddle, bridle & bit; car bed; silky rooster. 856-1702. 35-3

Filter Queen vacuum w/power head & access. Exc. cond. $225.; T.V. antenna & rotor $125.; elec. F.P. $50.; 318 cam shaft new $100. obo. Numerous sm. items. 856-5667. 35-1

Lge. 3 bdrm. twnhse., den, 1½ baths, w/w, new paint, 5 appl., fenced yard, close to amenities. $475. pr. mth. Avail. now. 574-4571 or 856-4059. 35-2

Free kittens. 856-7549. 35-4

3 lge. golden tip junipers. Approx. 12 to 13' in circumference. You dig. $30. 856-4698. 35-1

Singer cabinet sewing machine. Almost new, $125. 534-4025. 35-2

Lopi stove new, brass doors & handles, incl. some pipe. Will heat up to 1500 sq. ft. 856-0254. 35-3

1968 14½' Custom Coach trailer. Stove, icebox, furnace, exc. cond. $1200. 856-2119. 35-3

Kitchen table & four chairs, $150.; 3 wagon wheels, $150. 856-1135. 35-1

Single canopy w/box spring & mattress, also matching bedspread & canopy top $125. 856-2471. 35-1

H.T. tent trailer, gd. cond., sleeps 6 comfortably $700. 856-3078. 35-4

1980 H.T. tent trailer, sleeps 6, stove, cooler, sink. Gd. cond. $2000. obo. 856-2437. 35-2

21" 5 spd. exc. for school, $65.; almost new food slicer, $50.; collapsible ping pong table & access. $75.; Hibatchi, $3.; 856-7362. 35-4

Want quiet tenant for 1 bdrm. & den.Good clean country ste. $350. pr. mth. 856-0323. 35-1

Alfalfa - long cold winter ahead. Get your alfalfa while prices are low. Lge. heavy bales. Place your order now. Winter prices will be higher. 530-5720 9 a.m. - 6 p.m. NO Sunday calls. 35-4

Five 15" chrome spoked wheels, $75. 856-5850. 35-4

1972 Chev. runs well $445. as is. 856-0291. 35-1

Radar detector Bell 850 front & rear detection, still on guarantee, cost $400, sell $200. 856-6571. 35-2

1979 Dodge ½ ton p.u., p.s., p.b., 3 spd. stand. Exc. cond. $3300. obo. 856-1912. 35-1

28' Trojan cabin cruiser; new motor, etc. Blaine moorage. For sale or trade. Tractor preferred. 856-5892. 35-4

Good home wanted. Very special reg. Anglo-Arab 15 yrs. A winner many times in shows. $400. to right home. 588-4231. 35-803059-1

Self instructional classes help all complete studies

ALDERGROVE - It's just about that time again! Thousands of students will be returning to school this September. However, not all of them will be attending classes within the regular day school environment. An increasing number of students, who had opted out of the "nine to three" school world, are returning to their studies in alternate programs.

In these times of economic restraint many people, especially young people who have not completed their high school education, find themselves victims of a shrinking job market. The most logical course of action, under these circumstances, is to return to school and finish grade twelve. However, the regular school may not be suitable or appropriate because of personal situations.

Aldergrove secondary school's *Work and learn program* continues to operate and offer young adults an alternate route to their goal of completing grade 10 or 12. Program utilizes VAST, (vocational adult secondary training) materials which are self instructional. Students work on their own program, at their own pace. This allows for continuous entry into the program.

VAST program was developed by Canada Manpower, with the co-operation of the ministry of education of the province of British Columbia. It was developed to provide adults with a basic grade 10 (level III) or grade 12 (level IV) equivalency.

Students must be at least 15 years of age to attend the program. They must have a mature, adult attitude towards their studies to be successful in work and learn. Peristence and a healthy dose of home study are essential for completion of the required course curriculum.

Classes are held Monday and Wednesday evenings from 6:30 to 9:30 p.m. They take place in the portables located at the back of Aldergrove secondary school. A level three program with morning and afternoon sessions will be instituted starting Monday, September 9. Those people who have yet to complete grade 10 may find this program better suited to their situation. A maximum of 30 students can be accommodated in these sessions.

New students may register in person on Monday evening, September 9 between 7 and 9 p.m. in the portables. Regular classes start Wednesday, September 11." For further information call the school and ask for Dave Coutu.

International Cub tractor, in new cond., w/ hyd. plow, mower & some cultivator parts. First $1200 cash takes the lot. 826-3945. 35-2

Century 21
856-4106 • 856-2525
530-0018
PARIS REALTY LTD. 27233 Fraser Hwy., Aldergrove

ACREAGE YOUR CHOICE
5.6 acres with a comfortable 3 bdrm. bsmt. home. Land cleared and fenced. Very secluded on dead end street, Asking $99,500.
9.23 acres with a 5 bdrm. home, barn, riding ring and workshop, asking $163,000.
14.89 acres, bsmt. home, workshop and barn, $185,000. For details on these call Janet Peters, eves. 856-2480.

AFFORDABLE HOUSING
Small house on a large lot in Yarrow. Priced right at $27,000. Call Janet Peters eves. 856-2480.

GOOD STARTER ON CUL DE SAC
Close to shopping and schools. Nice landscaping, priv. backyard with storage shed. ¾ basement with rec room and airtight stove. Stove and fridge incl. Call Pam for more info., eves. 856-1871.

ONE OF A KIND
A super split level with all the privacy in the world. Shake roof, cedar siding, balcony and patio. Large rec room with bar. All you ever wanted in a house and more. On .87 of an acre only 3 blocks to school. Call Ken for an appt. to view, eves. 856-1600.

A RARE ONE
A 1550 sq. ft. rancher on .9 of an acre close to town. 3 bdrms., sunken family room with bar plus a guest loft. Nicely landscaped, a joy to own. Call Ken for more info., eves. 856-1600.

ECONOMICALLY PRICED HOUSING
Drive by 184 Springfield Drive and see one of the nicest yards in the complex. Home is approx. 1480 sq. ft. and shows very well, move in condition. Asking $59,900. Kathy will show you this one, call for an appt., eves. 859-6542.

SPIT AND POLISH
That's all that is needed. 2 bdrm. full bsmt. home on 199A St. in Langley City. Walk to everything. Vendors want it sold, will look at all reasonable offers. Kathy has the details, eves. 859-6542.

NEEDS FIX'N AND FUSS'N
2 bdrm. older home complete with 4 appls. and gas heat. Sep. garage. Situated in an established priv. area, but it's only $62,000. There's character here. Call Sherry for more details, eves 854-8064.

BARE ACREAGE
.912 of an acre on Fraser Hwy., suitable for a mobile home. Call Sherry for details, eves. 854-8064.

JUST LISTED
Beautifully decorated 3 bdrm. home with family room in the bsmt. Only 2 yrs. old and neat as a pin. Asking $89,000. Call Pam for details, eves. 856-1871.

PRETTIER THAN A PICTURE
Neat 4 bdrm. storey and a half with extras. Family rm., lge. living rm. with fireplace, 2 bathrooms, lge. garage and extra paved parking. View with Bill, call eves. 856-9083.

EXCELLENT LOCATION
Close to schools and shopping, yet enjoy country living. 3 bdrm. bsmt. home, nicely landscaped lot all fenced. Offers to $70,900. Call Elaine for more info., eves. 856-7351.

2.49 TREED ACRES
All fenced with barn/workshop. Excellent freeway access. Comfortable 3 bdrm. rancher completes this package. Call Elaine for details, eves. 856-7351.

PRIVATE 2 ACRES
Vendor has health problems and must sacrifice this large family home close to town. Green house, chicken house, etc., the ideal mini hobby farm. Call Dorothea eves. 859-8459.

LARGE FENCED LOTS
Choice of 2 ranchers, both 3 bdrm. and storage sheds, one has attractive fireplace, one has fruit trees. Both are cosy and clean. To view call Dorothea, eves. 859-8459.

EACH OFFICE INDEPENDENTLY OWNED AND OPERATED.

RODERICK G. JAMIESON
CHIROPRACTOR
856-0333
2905 - 272nd STREET
ALDERGROVE, B.C. V0X 1A0
(Opposite Post Office)
32-20044-tf

Applications are now being accepted for ALDERGROVE CHRISTIAN ACADEMY

Limited enrollment. A.O.P. Curriculum, Opportunity to accelerate.

852-2312/852-4482

2 - 20555 - 56 Ave., Highland Village Shopping Centre
Prescriptions 533-1661
Save-More Drugs ltd.
Seniors "Save More" Card
Seniors Only
Come in and pick up yours from our pharmacist for a
10% Discount

THE CORPORATION OF THE TOWNSHIP OF LANGLEY "LANGLEY WATER AREA EXTENSION BYLAW 1985 NO. 2345"

NOTICE is hereby given that the Council of The Corporation of the Township of Langley proposes to adopt a Bylaw entitled "Langley Water Area Extension Bylaw 1985 No. 2345" a synopsis of which is as follows:

1. The area proposed to be added to the "Langley Water Area" comprises all those lands and properties in Forest Knolls, located at 23720 - 72nd Avenue, included and shown on Schedule A, attached to the Bylaw.

2. The liabilities of the "Langley Water Area" shall be borne by all owners of land within the area including the area as extended.

TAKE NOTICE that the above is a synopsis of Bylaw No. 2345 which may be inspected at the clerk's office, Municipal Hall, 4914 - 221st Street, Langley, B.C. Monday through Friday, 8:30 a.m. to 4:30 p.m., except holidays.

AND FURTHER take notice that any submissions respecting the Bylaw are to be filed with the Clerk no later than September 23, 1985.

DATED at Langley, B.C., this 16th day of August, 1985.

ROD EDWARDS
Municipal Clerk

WORSHIP IN CHURCH

Bradner Presbyterian Church
5275 Bradner Rd.
Morning Worship 10:30
Sunday School 10:30
Youth Group:
Wed. eves. 7-9 p.m.
Pastor David Webber
856-3166 Res. 852-3384
22-19752-tf

Evangelical Free Church
26982 Fraser Hwy.
(Upper Floor)
Corner of
270 St. & Fraser Hwy.
(Just west of Smitty's)
Worship & Children's Church 10:30
Rev. Ingmar Jacobsen
Pastor
856-1985 or 574-0811
22-19701-tf

Anglican Church
(Four Saints Langley)
St. Dunstan's
Aldergrove
Worship Service and Church School - 11 a.m.
On 271 St. just south of Fraser Hwy.
Rev. David Reuss
Minister
St. Alban's Otter
Worship Service and Church School - 9:30 a.m.
Church Office: 534-6514

ALDERGROVE UNITED CHURCH
2623 - 272 St.
856-8675
Sunday school: 9:30 a.m.
Morning worship: 11:15
15-95334-tf

SOUTH OTTER MENNONITE BRETHREN CHURCH
2013 - 248 St., Aldergrove
Sunday School 9:45 a.m.
Worship Service 11 a.m.
Pastor Carl Bracewell
Church Office: 856-6113
32-19495-tf

CHRISTIAN SCIENCE SOCIETY
7221 - 198B St., Langley
11:00 Sunday Service
11:00 Sunday School
8 p.m. Wednesday
Evening Meeting
All Are Welcome

IMMANUEL LUTHERAN CHURCH
3232 - 272 Street
Family Study Hour
9:15 a.m.
Worship Service
10:30 a.m.
Everyone Welcome
856-4710

ALDERGROVE BAPTIST CHURCH

28163 Swensson Ave.,
Aldergrove 856-1413
Rev. Samuel McCallum

SUNDAY SERVICES
Bus transportation provided. Nursery facilities avail.
9:45 a.m. - Bible school (nursery to senior classes)
11:00 a.m. - Worship Service
6:30 p.m. - Evening Service

Listen to Bible Reflections
8:30 p.m. Sunday on CFVR Radio
A FAMILY OF FAMILIES. COME GROW WITH US.

New subdivision to be built in heritage theme

ALDERGROVE - Fifty-five new lots are presently being developed here, just south of Fraser Highway across from the Legion hall. Right now the developers, Muran Development, are preparing the subdivision, installing sewers, underground wiring and telephone lines as well as street lights and sidewalks.

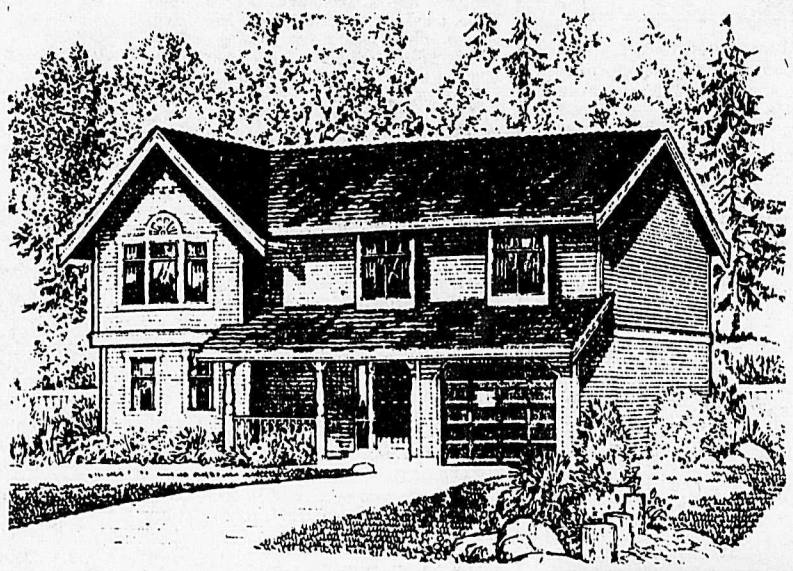

Alder Glen subdivision is planned in such a way that there is easy access from the side streets while the green belt of trees along Fraser Highway provides privacy and a sound barrier from the traffic noise.

Alder Glen will feature the heritage theme, although there are no restrictions or covenants forcing buyers to build in that particular sytle. Buyers of lots are only being urged to build in that very attractive style.

Anyone interested in building a home in this subdivision should get in touch with Lakeview. They can show you many variations of the heritage-style houses. There is sure to be one that meets with your personal taste and requirements. The prices are also very reachable. The homes range in price from $70,000 to $90,000 including the lot.

Presently Darlington Development is building the show home which is expected to be finished by the end of September.

This home will feature a closed-in garage, covered patio, three bedrooms (one with ensuite bathroom), cathedral entrance and above-ground basement. This particular home has 1,052 sq. ft., but they can show you many other plans and sizes. If you are planning on building a new home, be sure to check out Alder Glen.

Buildings for nothing, and the trip for free

MURRAYVILLE - It would be nice if Langley township were to inherit some of the buildings from the Expo 86 site after the exhibition, Ald. Muriel Arnason suggested Monday afternoon.

The province has promised that the various pavilions will be given away to British Columbia municipalities that want them after they have served their purpose in Vancouver.

But Ald. Carol Gran says the response has been so big that the provincial government now has decided to hold a draw on the buildings.

"It would be wonderful if Langley for once could get a freebie," Arnason said.

"Nothing ever is free," responded Gran.

"Maybe we can get the Russion pavillion," suggested Nundal.

54 LOTS from $25,500 to $29,500

QUIET ELEGANCE IN COUNTRY LIVING

Alder Glen

CHOOSE YOUR HOME – TODAY!

Alder Glen

LOCATED AT 266th ST. & FRASER HWY.

L/R Lakeview Realty Ltd.

Phone 533-4161

OPEN: 9 am - 9 pm Mon. - Friday: Saturday 9 am - 7 pm Sundays & Holidays 10 - 5

B.C. GROWN CORN 10/$1.00

DAIRYLAND • FIESTA ICE CREAM 4 LITRE PAIL $3.87

FRESH • FRYING CHICKEN LEGS • DRUMS or THIGHS $1.69 LB.

HONEYDEW MELONS 29¢ LB.

NALLEY'S • 200 GR. POTATO CHIPS 89¢

GAINERS' • 175 GR. SLICED COOKED MEATS 89¢ EA.

GREEN PEPPERS 49¢ LB.

ROBIN HOOD • 10 KG. FLOUR $5.98

KRAFT • PARKAY • 1 LB. MARGARINE 89¢

KELLOGG'S • 725 GR. RICE KRISPIES $2.69

PUREX • 8 ROLL TISSUE $2.59

PALMOLIVE • 1.5 L. LIQUID DETERGENT $3.28

BLUE BONNET MARGARINE 3 LB. $2.58

KRAFT MIRACLE WHIP 1 LITRE $2.88

BAGGIES SAND. BAGS 100'S $1.08

DARE • COOKIES • 900 GR. COOKIE JAR or PARTY PAK $3.19

ARMSTRONG • 500 GR. CHEESE SLICES 20'S $2.88

KRAFT • 92 GR. CHEESE N CRACKER SNACKS 89¢

SCOTT • FAMILY • 180'S NAPKINS $1.99

WHILE STOCKS LAST SUNDAY & MONDAY COUPONS NO RAINCHECKS

SUNDAY & MONDAY SEPT. 1 & 2
LUNCH BOX SIZE ORANGES 3 LBS 89¢
LIMIT 6 LBS. WITH THIS COUPON

SUNDAY & MONDAY SEPT. 1 & 2
GAINERS SLICED LUNCHEON MEATS 175 GR. 49¢
LIMIT 4 WITH THIS COUPON

SUNDAY & MONDAY SEPT. 1 & 2
LEAN GROUND BEEF $3.29 KG. $1.49 LB.
LIMIT 5 LBS. WITH THIS COUPON

SUNDAY & MONDAY SEPT. 1 & 2
SUNRYPE • 1 LITRE APPLE JUICE 88¢
LIMIT 3 WITH THIS COUPON

OPEN LABOR DAY 10 - 5
HUNDREDS OF HOLIDAY WEEKEND IN-STORE SPECIALS

Please bring your coupons with you • Limited quantities
No Rainchecks on Coupon Specials
We reserve the right to limit quantities

ALL REGULAR SPECIALS ARE EFFECTIVE WED., AUG. 28 to TUES., SEPT. 3

20450 LOGAN AVE., LANGLEY 534-5611