Legislative Library
Parliament Buildings
Victoria, B.C.
V8V 1X4 June 85

Nundal returned to mayor's job

MURRAYVILLE - More voters turned out at the polls than at any election in recent years.

And when the results were counted Saturday night, incumbent mayor Elford Nundal was returned to office, but by a very slim majority.

Only 33 ballots separated Nundal from his closest opponent, John Beales, and a recount will likely take place.

Nundal lead with 2,772 votes to Beales 2,739, and George Preston trailed with 1,316.

In the aldermanic race, Ald. Muriel Arnason made a strong comeback, topping nearly every poll in the district and totalling 3,147 votes of support. In second place was former Langley city mayor Aubrey Searle with 2,993, and also re-elected to council was Ald. Carol Gran with 2,745.

School trustees elected were Donna Rantamaa (4,174), Robert Kearl (3,488), and Rosemary Bolster (2,928).

For complete poll-by-poll election results, see page 2.

ALDERGROVE - Sisters Kara-Leigh and Emily Stone presented the $88 they raised at their crafts booth to local Food Bank representative Sandy Hildebrandt on Tuesday. The Stones and friends, Kandra and Kristen Johnston sold household items at North Otter elementary's large craft fair last Friday night.

The school also donated more than 400 tins and packages and $23.82 raised at the door for the Food Bank.

The Food Bank helps an average 170 families each month with goods and is working toward making Christmas a little more special for the needy next month. The volunteer workers suggest that residents put a little in the boxes at local grocery stores when they do their shopping, and if they have good toys to spare, leave them under the tree at Coachmen Restaurant.

The Aldergrove Star

Vol. 27 No. 47 WEDNESDAY, NOVEMBER 20, 1985 30 CENTS

Established 1957. 3089-272 Street, Aldergrove, B.C. Call 856-8303 or 856-5212

Sex drug treatment slammed

VANCOUVER - The B.C. Civil Liberties Association is investigating the case of a 16 year old Matsqui boy who has been ordered to use a new drug for sexual offenders while on a two year probation for various break and entry, stolen property and dangerous driving charges. The juvenile has never been convicted of a sexual offence, but a presentence psychiatric report advised the treatment because he had violent sexual fantasies.

He will be the first B.C. offender to be treated with cyproterone, an anti-testosterone drug that reduces sex drive.

He was sentenced, Nov. 8 by Matsqui provincial court Judge Ian MacAlpine.

Civil Liberties Ass'n. president John Dixon said Sunday, "The consequences of giving this boy this drug can only be guessed at. I find it outrageous."

"The first time this drug will be used will be on a 16 year old kid who hasn't had a single sexual conviction, as opposed to someone who's a 60 year old long-term sexual offender on which they've tried everything else," said the boy's lawyer, Leslie Wallace.

Wallace will appeal to Judge MacAlpine to change that condition of the probation order and will take it to the B.C. Court of Appeal if necessary.

Police building approved

MATSQUI - Although no one contested mayor Harry De Jong's seat in municipal elections, voter turnout was still substantial as 27 percent of the electorate cast ballots, Saturday.

A key interest was the $2.36-million referendum for a new municipal police building, which passed by a substantial margin. 3,438 voted infavor, compared to 2,156 nay votes.

For council, five of the six incumbents were voted in, along with newcomer Henry Teichrob. Councilors, in order of voters' favor are Peter Dueck, Simon Gibson, Teichrob, Jeff Granger, Harry Schmidt and David Kandal.

Long-time councilor Ray Kirkwood trailed in the poll.

The five new school trustees are Edward Fast, incumbents John Sutherland and Menno Froese, Gerda Fandrich and Edna Clifford. Incumbent Andrew Murray was among the losers in the race.

Matsqui's next municipal elections will be held in November of 1987.

Aldergrove transit coming?

MURRAYVILLE - A local alderwoman says there is "a good possibility that the provincial government will give us the money to purchase a second bus "but that Langley city "must participate."

Although the city reaps -much of the benefit from Langley's one-minibus 'transit system', they do not pay anything to help underwrite the cost, says Ald. Carol Gran.

"The people in Aldergrove are most interested," says Ald. Muriel Arnason.

And mayor Elford Nundal adds that "there is a concern from business people in Aldergrove that (a bus) will take their customers from Aldergrove to Langley city to shop."

The district's one small bus takes people from Fort Langley to Langley city to Murrayville. The taxpayers subsidized line was designed to take people without their own transportation to the city to shop and to the hospital at Murrayville.

For some time, councilors have been talking about expanding the transit system to take in Aldergrove.

Gloucester on way out...

ALDERGROVE - Unless Langley's municipal government goes ahead with the first two readings of a rezoning bylaw for an industrial park in north Aldergrove, the Gloucester project is dead, says one of the owners.

See page 4.

The verdict: Manslaughter

After more than 10 hours of deliberation, a B.C. Supreme Court jury on Thursday found Thomas Patrick Owens guilty of manslaughter in connection with the Jan. 12 shooting death of a Mission girl.

Owens, 30, of Abbotsford had been charged with second degree murder after 17-year-old Deborah Faye Zimmer died of a shotgun wound to the chest.

In returning a 'not guilty' verdict on that charge, jurors found that Owens had not intentionally shot Zimmer.

But the courtroom was filled with tears Thursday when both Zimmer's and Owens' families learned of the manslaughter conviction.

The verdict came after an eight-day trial in which Crown and defence witnesses gave widely divergent evidence.

Owens will be held in custody at a Vancouver remand centre until his sentencing on Dec. 6.

Needed — A Canadian identity

REGINA - Canadians must establish a national identity the way the Americans have, says Fred Davis, moderator of television's Front Page Challenge.

Davis said Americans place their country first and their ethnic origin econd, while Canadians see themselves as an ethnic mosaic with a variety of loyalties.

LANGLEY MUNICIPAL ELECTION RESULTS, POLL BY POLL

POLL	BEALE	NUNDAL	PRESTON	ALLISON	ARNASON	BLACKHALL	CAMPBELL	DENT	GRAN	NOVAKOWSKI	PALMER	PONA	SCHOLTENS	SEARL	BOLSTER	CROOME	KEARL	RANKIN	RANTAMAA	SIMPSON
County Line	106	76	46	94	129	48	47	17	62	55	28	38	67	67	104	114	93	67	129	83
Fort Langley	211	238	103	88	287	29	172	54	240	135	25	109	178	242	244	148	284	216	391	165
Glenwood	241	274	88	73	301	42	244	61	241	154	40	124	151	298	262	161	302	220	379	220
North Otter	150	129	60	51	144	35	83	36	130	71	31	62	161	131	131	126	184	118	202	124
Otter	164	97	55	54	150	46	113	42	103	74	27	55	115	122	159	96	159	111	198	114
Parkside	115	88	66	68	157	74	66	36	72	77	20	61	79	66	134	110	114	108	148	107
Shortreed	178	99	85	86	177	139	79	62	99	84	29	63	103	96	199	140	174	134	197	115
D.W. Poppy	130	163	73	65	147	24	118	21	150	102	48	74	123	164	163	121	174	155	222	137
West Langley	156	162	60	55	211	19	121	31	137	123	27	102	114	126	167	119	203	153	210	136
Langley Meadows	67	102	47	39	91	16	73	25	83	42	27	31	105	83	85	59	119	81	142	104
Willoughby	134	86	65	54	143	36	81	24	107	71	33	57	84	99	108	89	156	106	166	109
Wix-Brown	119	116	51	48	114	14	116	26	106	75	26	57	82	136	121	108	147	110	171	97
Civic Centre	432	526	262	149	497	79	452	136	558	300	110	255	308	625	532	350	623	440	774	527
Milner Church	169	183	65	65	154	28	174	31	191	65	26	57	147	246	131	155	240	133	239	171
Municipal Hall	211	207	124	71	233	47	238	73	251	83	30	56	152	297	205	158	306	171	363	192
Patricia Hall	109	188	32	59	145	44	121	28	171	47	32	42	93	144	133	105	157	118	162	106
Mobile Poll	18	11	14	5	23	5	12	7	17	11	3	4	8	18	14	14	19	12	31	7
Advance Poll	29	27	20	11	44	7	21	11	27	17	3	20	18	33	36	21	34	21	50	32
Totals	2739	2772	1316	1135	3147	732	2331	721	2745	1586	565	1267	2088	2993	2928	2194	3488	2474	4174	2546

Join our parade

MURRAYVILLE - If we want other people to join our parade, then we must join theirs, says Langley district alderman John Rennie.

And to do that, Langley must have an official parade float.

Is that necessary? Councilors debated the question Monday morning.

Ald. Len Fowler said he could not support the $28,000 expenditure because the design submitted did not correspond with his idea of what the platform on wheels should like like. It should have the emphasis on agriculture and the historic past of Langley, Fowler said.

Rennie then suggested that the budgeted capital expenditure be reduced to $15,000 and a new design sought. A parade float should last at least three or four years, he said.

Fowler and Ald. Carol Gran said the project should be "a community effort" and that bids should be sought from "all lower mainland float builders."

Ald. Pat Boyle finally suggested that a design contest with first, second and third prizes be underwritten by the joint city-district parade committee and the final design chosen by a panel of three specifically appointed judges. The other councilors went along with that.

Building permits expensive here

MURRAYVILLE - It costs more to get a building permit in Langley than it does in neighboring Matsqui, says Ald. Muriel Arnason.

Arnason told fellow councilors here this week that she sees no excuse for such a discrepancy.

"Obviously Matsqui is a less desirable place to live," quipped Ald. Carol Gran. "Anyway, I would rather live in Langley." She does.

It's like theft

ALDERGROVE - Vandals last week set fire to one of the paper recycling bins outside the local Elks hall.

Steve Galigan, who looks after the bins, says he cannot understand why anybody would be so willfully destructive.

"Last month," he said, "the Aldergrove Elks donated more than $2,000 to charities and childrens projects."

The Elks, a volunteer group, raises money for community help by holding drives, selling lottery tickets, and collecting recyclable paper.

They have had to put up a new bin, which cost the organization $200. It is like this money has been stolen from some local charity, Galigan said.

He works for board

ALDERGROVE - In a profile of the political candidates last week we mentioned incorrectly that Dennis Rankin of REAL is a research assistant for the LTA. He works for the Surrey school board.

The Star apologizes for the error.

...and so are other costs

MURRAYVILLE - Mufford industrial park north of Langley city is a location that has appealed to prospective buyers recently, according to two Langley industrial realtors.

"But with development cost charges of $31,000 per acre," say Evan Brett and Doug Williams, "they were forced to seek land elsewhere."

FOR 1986, THE NAME IS NISSAN.

LANGLEY NISSAN NISSAN

20367 LANGLEY BY-PASS (HWY. 10), LANGLEY • 534-7957

Dealer Licence No. 7340

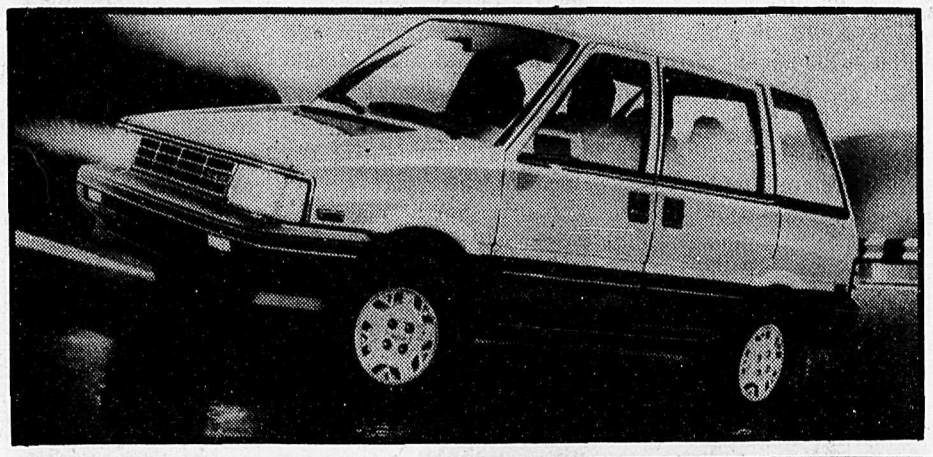

NISSAN MULTI

The Nissan Multi is one of the most practical and fuel-efficient ways for growing families to get around. While Multi front-wheel drive performs and handles like a car, it offers you the passenger and cargo capacity of a small van. And now there's a new Multi 4WD, for even better traction. And the price for getting around? Multi starts at $12,496.*

GET AROUND — ALL AROUND

(17-1)

Ask about Nissan's "Added Security Plan."

"WE HANDLE I.C.B.C. CLAIMS"

LANGLEY NISSAN NISSAN

STARBURN TRAVEL | NEW ZEALAND from..... $899.00 | 856-5111 COUNTRYSIDE SHOPPING CENTRE (Next to Dairy Queen)

ALL PURPOSE MIXING BOWLS

STAINLESS STEEL 5-PC. $9.99

24% LEAD CRYSTAL (PINWHEEL CUT)

NUT DISH $14.99

8" BOWL $39.95

8" VASE $39.95

CEDAR LINED CHESTS

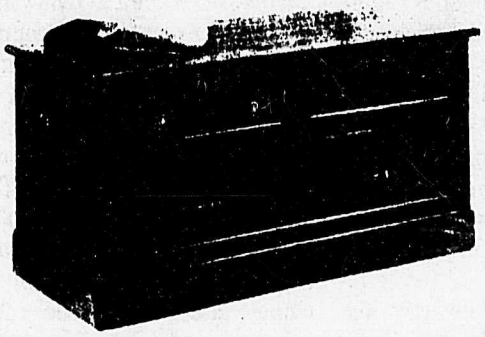

OAK FINISH (shown).... 248.00

PINE FINISH ... 388.00

PADDED SEAT OAK 438.00

LAUNDRY BASKET

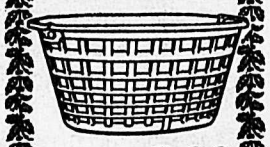

Oval 3.99

KERO-SUN MODEL K COOKER

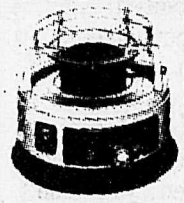

$76.00

MAPLE FINISH DINETTE

5 Piece Set $298

Grange

FRASER BED ENSEMBLE

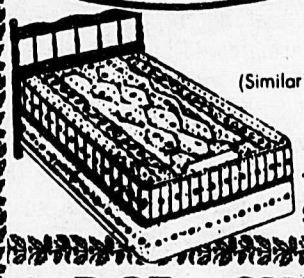

(Similar)

Mattress, Box Spring, Vinyl Headboard, Full frame with rug rollers

TWIN Size $199.95 Complete

12 QT. STAINLESS STEEL

STOCK POT with cover $19.95

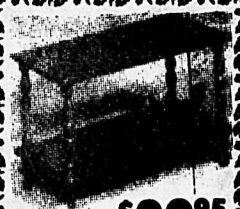

TV STAND $32.95

With wood legs with casters in pecan or walnut finish.

CASSETTE TAPE CABINET

Holds 36 cassettes for easy selection.

SPECIAL 9.95

CURTAIN FIRESCREENS

36" wide x 28" high Swedish steel finish frame. $19.95

2 PCE. CHESTERFIELD SUITES

From PALLISER

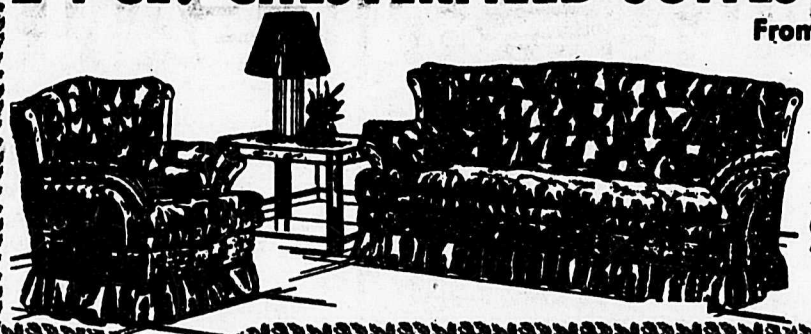

Prices start as low as $598.00

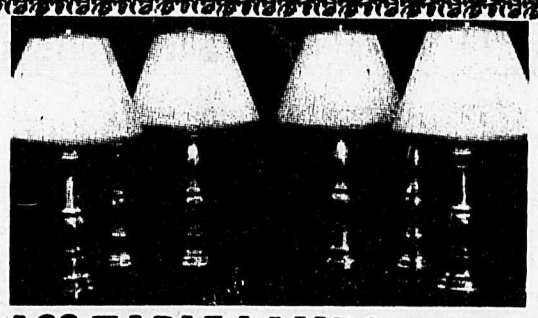

BRASS TABLE LAMPS 69.95

Trilite socket
Approx. 25" high Assorted

NOW!

Admiral WASHER & DRYER

WITH THE FEATURES YOU WANT MOST

YOU'LL APPRECIATE THE RESULTS

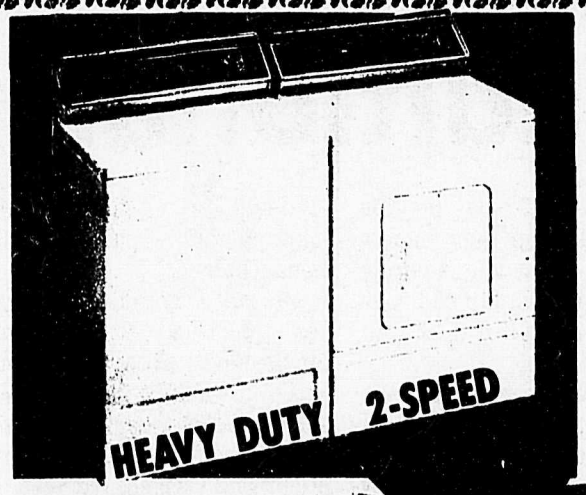

HEAVY DUTY (Almond Only)

$948.00 Pair

HITACHI VIDEO

with wireless remote

NEW!

FEATURES:
- 13 mode wireless remote
- 80 preset channels
- Electronic tuner
- Auto rewind
- Instant record timer
- 4 program/14 day timer
- 8 hour recording

24 months warranty.

SPECIAL! $498

WE ACCEPT MASTERCARD, VISA & AMERICAN EXPRESS

COME TO THE ACTION SPOT

Gosling's of Abbotsford

2556 Montrose Ave 100% Locally Owned and Operated

OUR PHONE NUMBER 853-4401

How to catch industry and create jobs

An imaginary conversation between an eager entrepreneur and a Langley council member?

Entrepreneur: Listen, I've got an idea for a new venture. I'm prepared to invest lots of money, create a fair amount of new jobs, and get something going in this depressed part of British Columbia. All I need is your approval to go ahead.

Councilor: It's a great proposal, but there's just one thing wrong with it.

Entrepreneur: What's that?

Councilor: We didn't think of it first. Sorry, no approval from this council.

As we said, the conversation is imaginary, but the reality behind it is like a persistent bad dream. It seems our local councilors are only interested in development and investment if they can take credit for initiating them.

A few weeks ago, amidst a lot of fanfare, Langley district councilors signed a "partnership agreement" with the provincial government, designed to attract more industry to Langley.

It was hailed by every council member as a great moment when municipal affairs minister Bill Ritchie and mayor Elford Nundal put their signature to the document.

But where do we go from here?

Well, they are now talking about sending trade missions to eastern Canada and abroad to hook industrialists and financiers on the idea that it would make extremely good sense to locate factories in British Columbia and more particularly, of course, in Langley. Local industrial development commissioner Malcolm Harvey is poised.

All very commendable.

And then you ask yourself, *why?*

Why send delegations abroad (at taxpayers' expense, of course) when you don't know enough to attract business barons when they come to you?

And that is exactly what has happened.

Just look at the tragicomic saga of Aldergrove's Gloucester industrial estates.

Four years ago, local councilors were all in favor of speeding the project along to its quick completion after the provincial government finally removed the 640 barren acres from the agricultural land freeze.

And what occurred next?

Industrialists from Japan and Korea, among others, were looking seriously at locating here. There was absolutely no move from our elected officials to do something about rezoning of Gloucester lands. And in the end - and predictably - the labor intensive automotive assembly plants went to Ontario and Quebec.

Meanwhile, councilors here are still bickering among themselves, at in-camera sessions, on how to go about changing the zoning.

They now have exactly six weeks to get the lead out of their pants or the Gloucester dream will be dead.

One of the principals in the development company says that if the first reading to a Gloucester rezoning bylaw has not been executed by council before December 31, 1985, it is all over. This is not uttered as a threat, but as a simple statement by a man who knows when he has been beat. The financial backers, after almost 10 years of trying to appease city hall, are running out of money and steam. The company, he adds, has met every single one of council's development demands to date, but always there were then more restrictions placed on Gloucester or more demands to be met before even a public hearing could be held.

The Toyota people came and went, and so did the folks from Hyundai.

There could be others in the future, but they are not going to come here either, because there won't be any Gloucester industrial estate. Ever.

Councilors say we need industry, we need taxes from same, and we need jobs. They prepare to send expensive junkets abroad to lure them. But when the opportunity shows up, right here on Langley's doorstep, neither do they have the sense nor the entrepreneural ingenuity to grasp it.

Sad, it is.

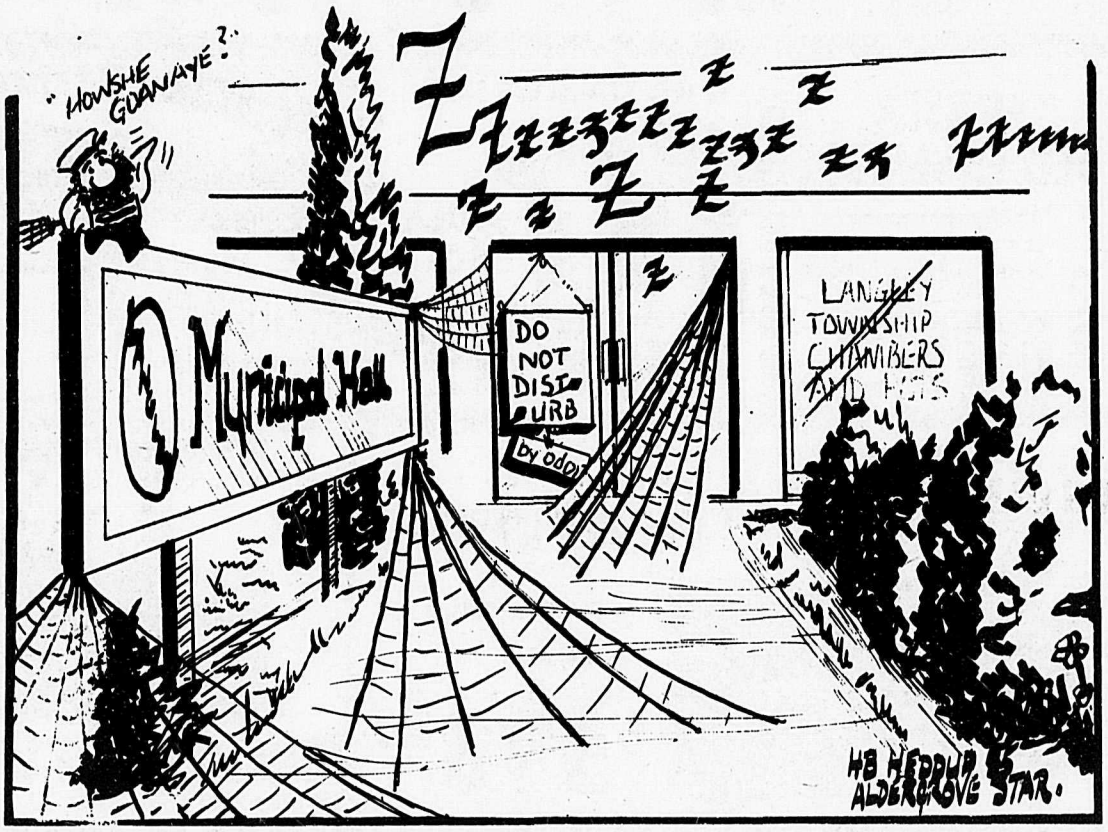

Real world is traditional

MONTREAL - A Vancouver sociologist says teenage girls who opt for traditional jobs and marriages aren't necessarily living "in a romantic fog."

"It's just that the real world is traditional and they've resigned themselves to it," said Jane Gaskell, a professor at the University of British Columbia.

"They've accepted it because they have to get on with their lives."

Most of the girls who plan careers as housewives and secretaries are being realistic, not naive. Gaskell told the recent International Conference on the Status of Girls. They do so because of the availability of clerical jobs and the belief that men will not help with housework.

As well, she added, today's young women feel that children require a parent at home.

A study made public in March by the Canadian Advisory Council on the Status of Women indicated that many girls foresee a future as wives, mothers and part-time career women.

The study showed that many girls plan to quit work, do all the housekeeping and child-rearing - and then return to the workforce.

And a study by Gaskell of 100 working-class, high-school girls in Vancouver between 1981 and 1983 came to the same conclusions.

About 75 percent of the girls in her study said they know a career as a housewife is boring and unglamorous, but can't see any way to avoid it if they want a family.

"They believe that men will not or cannot share the responsibility for domestic work, so if they want a tidy house they have to do it," said Gaskell.

Most of the girls, however, wanted to do some work outside the home as long as it could be justified. Mothers, they said, should be at home with their pre-schoolers.

The girls believed deciding who stays at home is a matter of whose income would be missed the most - theirs or that of their husbands, said Gaskell.

"Planning in an unequal labor market (means) traditional choices."

Instead of enrolling in courses that lead to industrial employment, most girls who went to work take business courses which qualify them for jobs immediately after graduation, said Gaskell.

Encouraging them to become involved in issues such as day care or equal pay would give them a sense they can change the world, she said.

But Gaskell cautioned: "We shouldn't give people the notion that everyone should get out of women's work because women's work is no good. We should give value and more recognition to this work."

LETTERS

Welcome back, Ernie and Doris

Editor, The Star, Sir,

Welcome back, Ernest Cluett!

Your prickly humor and frank, fiesty comments have been missed. And how can we get through another week without hearing, at the end, what Doris says?

Next to Ask Annabelle, your column is the best in The Star. Keep on deflating those stuffed shirts; there's always another generation of them just around the corner.

TONY EBERTS
Aldergrove

The Monday evening and Tuesday afternoon colonies of 1st Aldergrove Beavers got together Sunday for a tour of the Albion ferry and then a journey into the past at Fort Langley national historic park. After a short film the boys were shown how barrels were made 150 years ago. Their history lesson was continued at the Big House and the Storehouse where they learned the importance of beaver to early settlers in this area.

Beavers are for boys aged five to seven. Anyone interested in joining the group should contact leaders Pat Stockbrocks at 856-1025 or Janet Daley at 856-5453 for Tuesday afternoon, or Wendy Tilson at 856-9757 for Monday evening.

Inquiries regarding other sections of First Aldergrove Scouts should be directed to Shirley Lojstrup, registrar, at 856-1508.

Youth killed in bridge accident

MATSQUI - An 18 year old driver was killed early Thursday morning when his vehicle crashed into another accident on the Mission Bridge.

Matsqui Police say Kelly James Ross, 18, of Bourquin Crescent was on his way to work when the collision occurred at 7:55 a.m.

Ross's northbound vehicle struck one of two cars that had collided earlier, and were still stopped on the bridge.

He was taken to Mission Memorial Hospital and later pronounced dead.

Police said the bridge surface was "very icy" at the time.

Local resident wins grand prize

ALDERGROVE - Aldergrove Centre Mall celebrated their eighth birthday all last week, and shoppers enjoyed events and savings throughout the mall.

Sixteen people successfully opened the treasure chest and received gift certificates of various values from mall merchants.

All persons who received a key to the treasure chest had their names entered for the grand prize draw, an all expense paid weekend for two at Harrison Hot Springs hotel. The winner was Teresa Michel of Aldergrove.

Now shoppers are anxiously awaiting Santa's arrival on Dec. 7. The grand old gent of Christmas will be leading a parade on that day.

Hunger strike still on at prison

MATSQUI - Three Doukhobor women who are in their 45th day of a hunger strike at medium security Matsqui Institution will be transferred to Mission Memorial Hospital when they lose consciousness. Tom D'Aguino, regional manager of communications for Canada's correctional services says Mary Astaforoff, 71, Mary Braun, 63 and Tina Zmaeff, 59 continue to refuse to eat and only drink water.

Speaker to return

ALDERGROVE - A presentation by marketing specialist Rachel Orr went over so well at last Wednesday's Chamber of Commerce meeting that she has been invited back to address other issues at the Dec. 11 meeting.

Take a boy fishing

By DON HUNT

This was a quote that I read on a small box;

While shopping for fishing gear down by the docks.

It's not a bad saying, unless you're a lad

Who hasn't a father, much less a "Dad".

So come out and join us "Big Brothers" today,

It's a sure cure for loneliness; I have to say!

as my "Little Brother" chased my blues away.

It's not only fishing you'll be doing from now on

Hiking, boating, camping, sports of all kinds.

Eating out and having fun, a meeting of minds;

Then maybe one day you'll smile when you say;

Take *my* boy fishing today."

REAL SAYS THANK-YOU

The Regional Electors of Aldergrove and Langley wish to thank the voters of Langley Municipality for their support at the polls for **Ken Novakowski, Lyle Pona, Rosemary Bolster** and **Dennis Rankin.**

IT'S OUR Birthday

B.C.'s auto and travel people have been successfully serving the Fraser Valley from the Langley service centre for one year. Come and help us celebrate on Tuesday, November 26.

Everyone welcome. Door prizes.

FREE BRAKE FLUID TEST 11 a.m. - 3 p.m.

SPECIAL CHRISTMAS OFFER

GIVE A VALUABLE AND LASTING CHRISTMAS GIFT - A BCAA CLUB MEMBERSHIP - TO A FAMILY MEMBER, CLOSE FRIEND OR BUSINESS ASSOCIATE.

BCAA LANGLEY

Trust us to make things better.

BETTER TRAVEL — BETTER INSURANCE

#104 - 20151 Fraser Hwy., Langley, B.C.
[In the Save-on-Foods Mall]
533-4455

Many Thanks Langley.

I would like to thank every citizen of Langley for the support that I received in the November 16th election.

Sincerely

J.H. BEALES

Interested in a career in Real Estate?

These are some of the very important questions you should have answered.

1. How much classroom training and advanced education do you offer?
2. How much "field" training is done in your office?
3. How much "ad call" activity can I expect in your office?
4. What is your commission split?
5. What are my opportunities to advance within your organization?
6. Do you advocate the practice of maintaining a "listing farm"?
7. How much money can I expect to make in my first year?
8. What supplies are provided for me to use?
9. Who pays the multiple listing fees?
10. Do you have a national referral program?

Our Career Night is an opportunity for you to hear the answers to these questions and many more.

If you are looking for a successful sales career in real estate or the right management opportunity call 534-7974 today to confirm your attendance at the seminar with Dougal Shewan, Mgr.

TIME: Tues., Nov. 26, 7:30 p.m.
LOCATION: Langley Civic Centre
Room B - 20699 - 42 Ave., Langley

REALTY WORLD®
Titus Realty

Each office is independently owned.

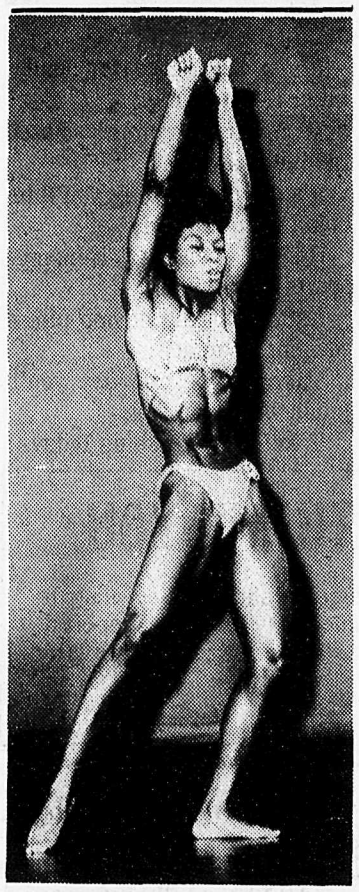

Awesome!

Donna Miller of Surrey won first place in the senior women's lightweight division at the body building championships held in New Westminster on the weekend.

Donna is a hairdresser who has been in body building training for the past five years.

Other than pumping iron, she likes sewing, cooking and dancing.

- John McKenzie photo

Quiring Bees scramble to win

ALDERGROVE - It was not a thing of beauty, to say the least. Fortunately, it did add two points to the standings of the Quiring Killer Bees.

Sunday night's 4-2 Aldergrove win over the North Delta Sungods was one of this hockey season's more loosely-played games. Showing some early persistence, Aldergrove opened the scoring less than two minutes into the contest when Daryl Sutherland tapped in a less puck. Shortly after that, defenceman Bryan Lundstrom sent his 35-foot all the way to the back of Delta's net.

After a scoreless second frame, Ryan Briscoe provided the Quiring squad with a two-goal edge when he snapped in a deceiving waist shot. Jamie Quiring capped off the night on a solo effort.

One of Aldergrove's few bright spots was the work of netminder Scott Williams.

The next outing for the Bees is tonight when they host Richmond at 8 p.m.

Atom A Bruins win three

ALDERGROVE - Last week, the Aldergrove Atom A rep-Bruins played two home games and one on the road.

Port Coquitlam travelled to Aldergrove last Wednesday and were surprised by the Bruins in an 8-2 win for the locals. Leading the onslaught was Dustin Unruh, recently converted from defence to wing, who had the hat trick. Rounding out the scoring were Kevin Haber and Warren Borg with a pair each while Brad Peters notched a single marker.

On Friday evening, North Delta Black was hosted by the Valley Gravel Sales sponsored Bruins. The home team again dominated the game and came out on top 5-1. Jesse Turner, Wade Good, Brad Peters, Wade Van Pelt and Jeff Grycan each scored once. The defence, led by Jason Flint and Shane Brown played a strong game to complement Michael Bennett's sound game in goal.

The following morning saw the Bruins travel to Sun God arena to take on the North Delta Gold team. Four third period goals were necessary for the Bruins to subdue a spirited effort by the Gold and leave with a 7-4 win. Wade Good got the hat trick and Warren Borg contributed two goals. Brad Peters and Kevin Haber rounded out the scoring. Gordie Zazelenchuk had three assists and thwarted many Gold scoring drives as he led the defence in another good game.

The Bruins put their season record of 9-5-1 on the line in Cloverdale on Thursday and their host Chilliwack next Sunday evening.

Exciting ringette games played

Tween A

Aldergrove 7
North Short Winter Club 3

Led by goaltender Trisha Batt, Aldergrove's sound defensive play and determined penalty-killing produced this Monday night victory.

Tween B

North Shore Winter Club 8
Aldergrove 7

This heartbreaking loss came after a thrilling contest. Natasha Ross and Susan Chenier both picked up a pair of goals. Anna Collins, Sally Hamilton, and Heidi Reid added singles.

Aldergrove 7
South Delta 2

Another Tween B match-up produced this Aldergrove victory. Tara Batt was a one-girl powerhouse, banging in 5 goals. Anna Collins, Judy Szecsey, and Carrie Burnstad were particularly stingy on defense.

Junior Belle A

Aldergrove's entry in this division came up short, dropping a Saturday decision to Langley and a Monday evening game to the North Shore Winter Club. Despite the losses, goaltender Nicole Gardiner displayed sparkling moves in net.

Raceway winds up

After being postponed from Oct. 27 the 14th annual team enduro was held on Sunday, Nov. 17 at Little Rock Raceway. The weather turned out to be perfect for the event and 20 teams took to a 4-kilometer-long challenging course. After three hours the winners in their respective classes were:

Under 400cc: 1. Charly Charlton, Aldergrove; Mike Jorgenson, Delta. 2. Allan Dyack, Abbotsford; John Evoy, Delta.

Over 400cc: 1. Robert Crawford, Hemlock; Riger Wingert, Abbotsford. 2. George Bakker, Langley; Dave Scott, Port Coquitlam.

Over 30: 1. Peter Sigfredson, Pt. Moody; Dan Dearden, Langley.

Enduro: 1. Doug Parlee, Clearbrook; Steve Scanlan, Abbotsford.

"You think you're tough" class, one rider on one bike for three hours:

1. Ken Leard, Vancouver; 2. Graham Short, Langley.

This event was the last one for the 1985 season. The first Motocross for the 1986 season is scheduled for the first weekend in March.

Also during the summer the Canadian National Championships will once again come to Little Rock Raceway.

DON'T MISS THESE SPECIALS!

PRESTO LOGS ..... 49¢ each
LARGE BALES OF STRAW ..... $4.69 each
100 LB. BALES OF ALFALFA ..... $9.95 each
LAYING PELLETS ... 20 KG. ..... $5.78 each

SPOOLS
LUMBER & BUILDING SUPPLY LTD.
Mon. to Fri. 8 a.m. - 5:30 p.m. Saturday 8 a.m. - 5 p.m.
24389 Fraser Hwy., Langley Phone 856-2532 or 530-1888

THE CORPORATION OF THE TOWNSHIP OF LANGLEY

NOTICE TO ALL MUNICIPAL WATER CUSTOMERS IN FORT LANGLEY, WALNUT GROVE & NORTH WEST LANGLEY

As part of our Maintenance Program, the Municipal Water Department will be flushing watermains in your area on the dates shown below.

As a result of this flushing, you may notice changes in water pressure and there may be some discoloration or sediment in the water. However, this is a temporary condition and is not a health hazard.

To avoid inconvenience, check the water before doing laundry and you may wish to keep water in the refrigerator for drinking and cooking.

For further information please contact Mr. Vic Nikkel, Superintendent of Utilities at 534-3211.

1985 Schedules

Fort Langley	November 25 to December 6/85
Walnut Grove	December 2 to December 20/85
North West Langley	December 9 to December 20/85

W.S. LAKEVOLD, P. ENG.,
Director of Engineering. 46-20451-5

WESTCO - BENTON TOOL
27253 Fraser Hwy., Aldergrove
WE FEATURE Jet HAND TOOLS
856-5110

OUR HEARTIEST CONGRATULATIONS TO OUR NEW NEIGHBOUR
ROADHOUSE STABLE SUPPLIES
ON THEIR GRAND OPENING THIS WEEK

Our **TARP SALE** continues this week.
Bring this ad into our store and receive a
FREE FLASHLIGHT!!!
(Batteries Not Included)
"The best little tool store in the Valley"

CORPORATION OF THE TOWNSHIP OF LANGLEY
REQUEST FOR TENDER

Tenders will be received by the undersigned until 10:00 a.m. Tuesday, December 3, 1985 for Contract Package No. 4: Roofing and Sheet Metal Flashing required in the construction of the **Langley Recreation Centre**, Langley, B.C.

Lowest or any tender not necessarily accepted.
Documents Available:
Mollenhauer Limited
Construction Site Office
222 St. & Fraser Highway
Langley, B.C.
534-4149 47-7116-2

AND JUST ABOUT EVERYTHING ELSE FOR YOUR HORSE

Quality trailers at a bargain price

ALDERGROVE - This Saturday there will be a grand opening of a new business in Aldergrove. Grant Elander of Roadhouse Trailer and Stable Supplies invites you for coffee and donuts between 9:30 and 5 o'clock Saturday, November 23. Starring at this grand opening will be a mother and baby team, Donkey Carmen and her baby Benzon. They will be in the store between 10 and 2 that day, and they are sure to steal the show.

Custom built two-horse trailer with change room and tack room in front. Side escape door. The trailer is 14 feet long and carries a one-year full guarantee.

Grant has been making horse & stock trailers in his home workshop for the past six years, and has now opened a retail outlet for many stable accessories. He is a millwright-welder by trade, but started in the business because he needed a trailer for his own horses, and found that he could make them better and more reasonable than anyone else and to custom orders. From there he branched into stable accessories such as iron hay racks, saddle racks, stallfronts and side grills. Also gates, custom made or standard sizes. Grant also specializes in trailer repairs, sandblasting and repainting.

In the store on Fraser Highway, Grant is displaying the stalls, hayracks and saddle-racks. He also carries various other horse tack, such as horse blankets, saddles, leg wraps, grooming supplies and takes horse tack in on consignment.

Grant Elander of Roadhouse Trailer and Stable Supplies on 27253 Fraser Highway, displaying the stallfronts and grills he manufactures, as well as the saddle and hay racks.

Make it a point to stop in and see Grant on Saturday. Talk over your horse needs with him, it is certain that if he hasn't got it he can make it for you. Don't forget, Carmen and Benzon will only be there till 2 p.m., then they are going back to the Van Burro Cattle Co. farm in Fort Langley, which is their daily stomping grounds. The coffee will be on all day, though.

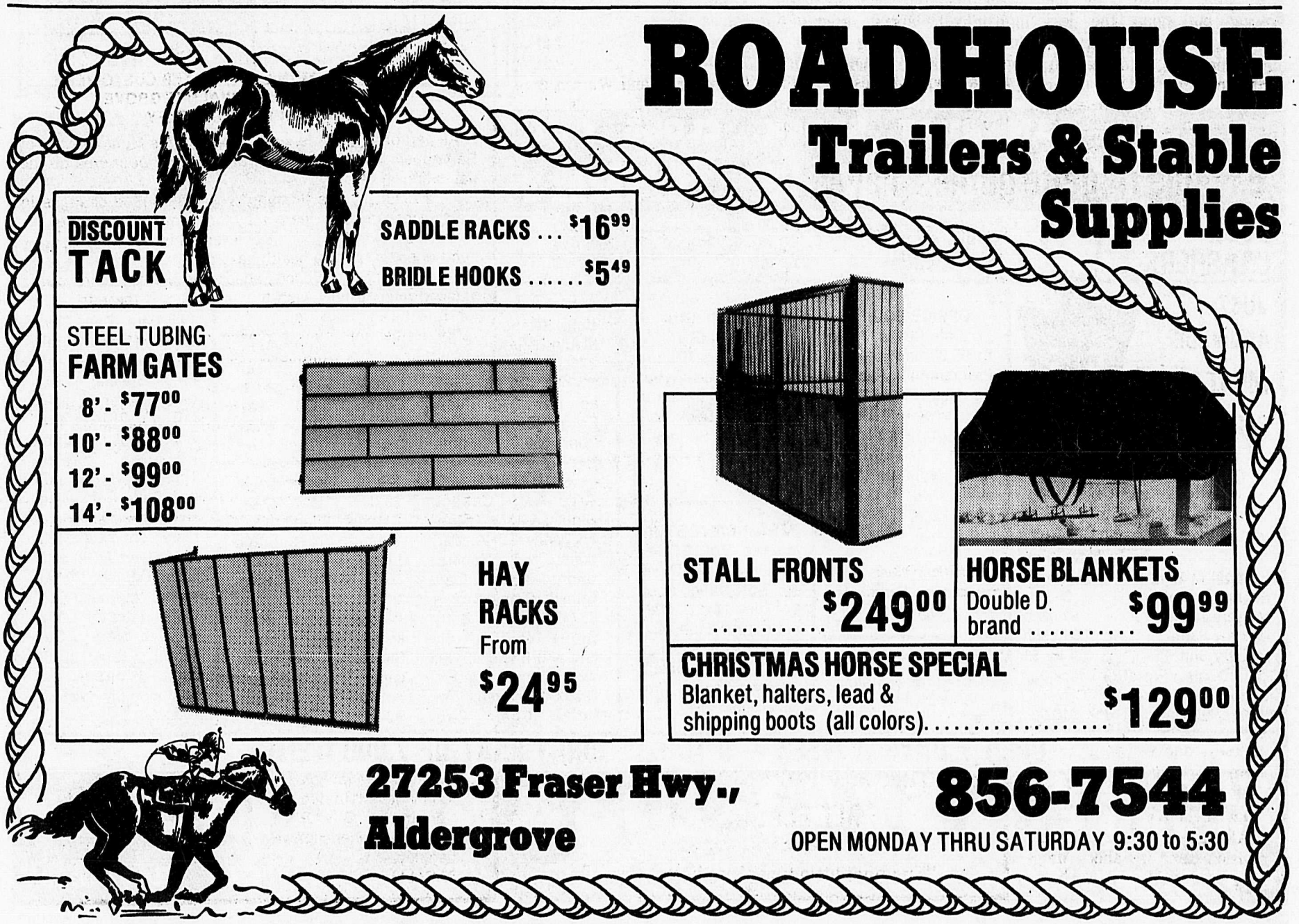

SUPREMES

Hot game on a chilly day

CHILLIWACK - A chilly day in Chilliwack - hardly 'shorts' weather. However, Aldergrove Dairy Queen Supremes were 'hot' on Sunday as they faced Chilliwack Snowbirds for a division one girls soccer game.

The wind was blowing briskly in an almost diagonal direction across the field. Control in the air was next to impossible and even on-the-ground passing was difficult as the wind pushed the ball as it rolled.

Nevertheless, late in the first half, Supremes were pressing into the Chilliwack area where several attempts to put the ball into the net finally resulted in goal number one being scored by D.Q.'s Tory Feser. The remaining goals came in the second half when Andrea Olafson took the ball into the right wing and passed it off into the goal area. Assisted by the breeze, but none the less effective, the ball rolled past the keeper and into the left corner of the net - 2-0 for Aldergrove.

Just a few minutes passed when Kim Green, with possession, rushed up the left wing and made a sharp pass to centre where May-Britt Faber was waiting to finish the play into the net. Now it stood 3-0 for Dairy Queen Supremes. The next goal came from the right again, where the wind was kind to Aldergrove but not to Chilliwack. Lori Glover saw her opportunity to capitalize and shot the ball past the keeper and into the net for goal number four. Most of the play was in the Chilliwack area as Aldergrove seemed to have the edge. Not to be outdone on their home turf, Chilliwack made several attempts to score, in vain. Aldergrove keeper Lisa Denton was thinking about a shut-out when a defensive slip allowed a Chilliwack forward to shoot the ball high into the upper corner of the net, shattering Lisa's hopes. The score remained 4-1 in favor of Aldergrove.

OAP bowling

B. McCarthy	418
B. Ingram	469
J. Mills	551
R. Taylor	403
F. Reid	467
M. Mason	471
Y. Rankin	443
R. Henderson	463
D. Howard	448
H. Wilczynski	458
R. Engbretson	478
C. Goodman	544
F. Healey	427
V. Moore	499
D. Cross	425
G. Weibe	455
S. Winkworth	568
F. Wix	452
J. Wood	427
A. Rankin	425
F. McCarthy	547
A. Cross	423
A.Dibblee	486
W. Wilczynski	484
G. Mills	427
E. Reinke	401
E. Windover	458
T. Hansen	459
C. Taylor	577
P. Samec	622
E. Burchmore	443
S. Jude	593
H. Christianson	532

Many locals in zone championship

ALDERGROVE - Several local skaters from the Aldergrove Figure Skating Club attended the Fraser Valley zones regional championships sponsored by the White Rock Figure Skating Club, Nov. 7 to 10.

Results are: Melanie Dyck, second in group; Julie Proulx, third in group; Sharon Griffin, sixth; Leanne Sonoda, first; Vanessa Sellmeyer, seventh; Renee Findlay, ninth, and Sheryl Richardson, eleventh.

Sheryl Richardson from Aldergrove and James Gatley from Newton Figure Skating Club came in first in Juvinel dance.

Aldergrove also had five skaters pass the dance tests hosted by the Mission Figure Skating Club on November 14. Congratulations to: Melanie Dyck - passing the Willow and completing the junior bronze dances, Melanie Chernoff (Canasta), Sarah Martin (Canasta), Danny Parkinson (Dutch), and Chelsey Blackwell (Dutch).

Leadership with Vision!

Thank You Langley.

Your prayers, words of encouragement and support shown on election day has touched my family and I. We have "run a good race" and will try again. Our best wishes to the newly elected Aldermen.

CHRISTIAN GREETINGS

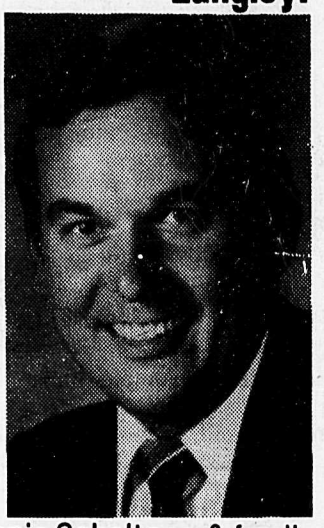

John & Fannie Scholtens & family

BANKRUPT STOCK. CLOSE OUT. LIQUIDATION.

CASH & CARRY SALE

DOOR CRASHERS !!!

COLOR YOUR WORLD PAINT	5.00 Gal.	Metal Halide Lamp	$55.00 each.	Wicker Baskets	10 for $1.00
Bamboo Blind	2.00 up.	Double Headed Axes	$9.50	Large Platters	$2.00 each
Large Spittoons Brass	$9.95 each	Brass Hat Trees	$22.50	Brass Jardenier Stand	$13.50

JUST ARRIVED!!!

MILITARY SURPLUS

1 SEMI LOAD

Combat Leather Boots	$10. pair
Service Shoes	$5 pair
Military Jackets	$1 each
Military Pants	$1 each
Military Shirts	4 for $1

Rain Coats, Flotation Jackets, Rubber Mattress Covers, Sheets, Etc. Army Trunk $10.00

OFFICE EQUIP.
17 Oak Desks 75.00 to 99.00 each. Gould Programming Panels. As New Titan Cash Registers. I.B.M. Typewriters. Inter Telex. Restaurant Cash Registers. Mita 5000 Copier. Desk Runoffs. N.C.R. 299 Printers. 20 File Cabinets. Adding Machines. Used Gas Furnaces. Large Air Conditioners.

CERAMIC STORE
1000 Potters Molds. 2 Potters Kilns.

SURPLUS SHIP EQUIPMENT
Decca Ship Radar. Lights. Ladders. High Frequency Receiver. Compass. Deck Ladders. Depth Sounders. Patio Glass Doors 22.00 each.

RESTAURANT EQUIP.
Market Forge Gas Boiler. Marker Cooker. Rotomatic Food Cooker. 12x12 Walk in Cooler 375.00. Battery Operated Clark Floor Scrubbers. Platform Scales. Produce Bins.

HOME FURNISHINGS
Bunk Bed Sets 150.00. Maple Bedroom Suite 275.00. Velvet Tub Chairs 125.00 Each as new. As New Fridge Black Glass Doors 550.00. Lindner Spinet Piano. 100s of Platters 2.00 each. Sony Video Colour Camera, Recorder in Case 375.00. Gas Furnace. New Wall Sinks 20.00 each.

ANTIQUES
Art. A.J. Casson Signed Lithos. Signed Danby. Oil A. Parsons. W.A. Rogers. George Morland. Icart. Crank Gramophone: 95.00. Vict. Pot Belly Stove 145.00. Vict. Jug and Basin 45.00. Vict. Cameo Settee 295.00 Damaged. Victorian Chair Pair 275.00. Dome Trunk 25.00. Wardrobes. Chinese Jardeniers. Wing Chairs. Cabriole Leg Piano Superb. B.G. Plates. Gingerbread Clock. Wall Clocks. Indian Baskets. Oak Chair. Steinway Grand Piano. Large Theatre Movie Projector (Century R.5)

TOOLS
14" Ram Ban Saws (with motor 295.00). 5/8 Table Model Drill Press Special 179.00 with Motor. Tarps. Miller Wire Feed. A.C.D.C. Arc Welder. Kerosene Flame Throwers. Snow Tires. Fan Belts 1.00 each. Hydraulic Jack Hammers from 60.00 each. Air Chisels (7.00 ea.). Floor Dollies. 20 Air Hoses. Marine Paint. Water Pumps. Large Rolls of Wire. 5 Gal. Wood Stain 20.00 each. Pioneer Car Radios. C.B. Walkie Talkies.

OPEN 7 DAYS A WEEK — 9 TO 6. ONLY PART OF 7,000 ITEMS.

NATIONAL AUCTIONS LTD. 5743-203A St., Langley

Off Logan Ave. "Service Is Our Business"

Thrift shop donates

By LINDA HANSON

ALDERGROVE - The thrift shop held their monthly meeting on Monday, Nov. 4 with 12 members attending.

This month the shop has donated $500 to the Kinettes for Xmas hampers and $1,000 to Langley Memorial hospital in memory of Nielsine Galigan. The thrift shop's next meeting will be on Monday, Dec. 2.

Alder Lanes bowling

JRS. & SRS.

Fab 5 47, Burning Bowlers 45, Get A Bob! 39, Destination Hopeless 34, Night Crawlers 34, Gumbies 30, Flukey 5 22.

LTA Shirley Geisbrecht 209, MTA Gordon Woykin 208, LHS Shirley Geisbrecht 290, MHS Gordon Woykin 281, LHT Shirley Geisbrecht 696, MHT Gordon Woykin 730.

BANTAMS

Pin Busters 39, Transformers 35, Munchkins 32.5, Head Pins 32, Mogwai 27, Fire Star 24.5, No Names 24.

LTA Michelle Warner 134, MTA Gordon Dykstra 136, LHS Starlene Azyan 201, MHS Shawn Lowney 198, LHD Starlene Azyan 357, MHD Chris Lowney 355.

IOF 6:45 MON. MIXED

Lucky 5's 10, Walnuts 9, Gamblers 8, Yo-yo's 7, Cut-ups 6, Whiskey Jacks 5, Maples 4, Handicaps 3, Gutterkings 2, No Names 1.

THT No Names 3762, THS No Names 1362, MHT W. Batyi 823, MHS M. Skwarok 297, LHT B. Skwarok 756, LHS M. Sailer 308, MHA R. Wonnek 228, LHA B. Skwarok 230.

MON. 9 P.M. CLASSIC

ID Gas 25, Soapy's Scrubbies 25, Fast Four 21, Cal's Gals 20, Solid Four 18, Tom's Team 17, Hot Squad 11, Drug Busters 7.

THT solid 4 3280, THS Solid 4 1165, MHT Jim Taylor 845, MHS Cal Walker 383, LHT Val Friesen 821, LHS Betty Skwarok 365, MHA Ryan Dolby 242, LHS Betty Skwarok 237.

TUES. COFFEE

Tri Hards 10, Alley Oops 9, Hi Rollers 8, Gutter Bugs 7, Pin Busters 6, Splits 5, Fab 5 4, Gamblers 3, Valley Cats 2, Corner Pins 1.

THT Splits 3380, THS Alley Oops 1241, LHT Denise Richards 788, LHS Denise Richards 338.

TUESDAY 7-9

Hot Shots 72, Gibbons & Co. 61, Kracker Jacks 52, Baron Bun 51.5, Slow Hands 51.5, Mariners 41, Moon Shiners 31.5, Dirty D's 31.5, Strike Outs 27, Printers 20.

THT Slow Hands 3498, THS Hot Shots 1231, MHT Randy Azyan 835, MHS Randy Azyan 321, LHT Jane Fouts 704, LHS Janice Gibbons 278, MHA Ron Moore 217, LHA Marg Myrhoj 203.

THURS. NIGHT MIXED

Tears 10, Mr. Ed's 9, Teddy Bears 8, Rose & Thorns 7, Misfits 6, Six Pack 5, Gutterballs 4, Doorknobs 3, New Image 2, Duffers 1.

THT Duffers 3603, THS Mr. Ed's 1341, MHT Cam Heppner 757, MHS Cam Heppner 315, LHT Chris Noble 702, LHS Fay Lowney 292, MHA Cam Heppner 221, LHA Linda Lundquist 192.

MENS ALLSTAR

Yeast Connection 48, WB's 53, CRT 40, Stretch 3 30, Pinboys 37, Chuckers 31, Damn Seagulls 19, Who? 31, Strikers 13, WWP 23.

THF Damn Seagulls 3310, THS WB's 955, MHF Rich Wristen 1181, MHS Doug Hargitt 391, MHA Ryan Dolby 248.

SUNDAY FUN

Pot Lickers 33, Lofters 30, No Names 23, Bad Bowlers 13, High Flyers 25, East to West 20, Family-5 37, Coast to Coast 27, Charmers 8, Out to Lunch Bunch 4.

THT Bad Bowlers 3632, THS No Names 1269, MHT Howard 827, MHS Cam 368, LHT Marie 768, LHS Marie 287, MHA John 256, LHA Marie 184.

Aldergrove is ready to hit the courts!

By MICHELE BRUNORO

ALDERGROVE - Hey, all you Totem fans, have I got a week in store for you. With the teams psyched, the fans ready and the courts awaiting the Aldergrove basketball teams, the season is just getting underway.

As a season opener, a "Tip-Off" dance was held at A.H.S. last Friday. Halfway through this Pepsi Video Presentation, the Senior Girls and Senior Boys teams were introduced. This was followed by a short dance routine performed by the cheer leaders. The evening proved to be a lot of fun and those that attended seemed to enjoy themselves.

Friday saw the teachers defeat the RCMP team in a noon hour game. Also coming out ahead last week was our wrestling team. They did extremely well representing Aldergrove in their first competition.

It seems this week that every club and team in the school has something going. Friday the Drama Club is performing "*The Flattering Word*" by George Kelly while the grads of 86 are preparing for their bottle and paper drive this Saturday. Saturday will also mark the end of the 24-hour basketball marathon that is taking place at our school from 1:30 Friday afternoon until the same time Saturday.

The marathon will be a bit of a relaxer for those basketball teams that will be playing their first games this week. These teams have been practising for well over a month and now nervously await their first game. The Senior Boys' first home game is this Thursday evening against Garibaldi, so why not come out and support this team: Have a bit of school spirit and be a real "Totem Fan" by supporting our basketball teams. See you Thursday.

Expo meeting next Wednesday

LANGLEY - Country Style 86 will hold a public information meeting on Wednesday, Nov. 27, at Douglas Park Hall, 7 p.m. to 9 p.m.

An invitation is extended to the public, all groups and organizations to come out and meet Valerie Vrlak, Manager Public Affairs; Jackie Shrive and Carol Edy, Co-ordinators, Volunteer Recruitment, Expo 86 and Donna Yates, B.C. Pavilion.

Country Style 86 is Langley's Expo 86 Task Force working toward bringing visitors to the Langleys during the Expo 86 period.

For more information, contact Gayle Martin, 534-1666.

CHRYSLER

CUSTOMER CARE ...You can depend on it!

PREPARE YOUR VEHICLE NOW!! FOR SAFE WINTER DRIVING

ONLY $17.99* YOUR CHOICE

*INSPECTION INCLUDES YOUR CHOICE
1. OIL CHANGE & FILTER
2. SCOPE CHECK & ANALYSIS
3. 4 WHEEL BALANCING & ROTATION & BRAKE INSPECTION
4. 12 POINT FALL CHECK-UP AND VEHICLE INSPECTION

Phone 534-5355 for appointment.

*Ask about our Winter Tire Prices.

YOU CAN DEPEND ON THE PEOPLE AT LANGLEY CHRYSLER . . .

Mike Williams, Gene Hauser, Ken Schroeder, Menno Penner, Bob Dyck, Jim Wiebe, Dell Breiddal, Bruce Hansen, Ray Heinemann, Tom Anwyll, Bryon Lang

Prices in effect till Nov. 30, 1985

WINTER TUNE-UP SPECIAL
• 4 CYL. $53.95
• 6 CYL. $59.95
• 8 CYL. $65.95

ENGINE TUNE-UP INCLUDES
• Install new Autopar sparkplugs.
• Check plug wires, distributor camp, rotor, coil, PCV valve, belts, hoses and compression.
• Adjust timing and idle.
• Service air cleaner & battery.

COOLING SYSTEM TUNE-UP

Regular Tune-ups
• Remove scale deposits that can disrupt the flow of the coolant.
• Help prevent the overheating breakdowns you see every year.
• Keep fresh chemicals lubricating and cleaning the system.

Cooling System Tune-up
• Flush and drain the cooling system.
• Install Autopar Cooling System Tune-up Kit and Autopar 4 Season Coolant.
• Check rad cap, thermostat, belts and hoses.

$48.95

LANGLEY CHRYSLER

OUR DEALERSHIP ALSO PROVIDES PROFESSIONAL CLEANING AND DETAILING FOR YOUR VEHICLE WITH THE USE OF OUR PRODUCTS

Road Ready Service

20188 FRASER HWY., LANGLEY 534-5355

WE HANDLE ICBC CLAIMS

MasterCard AMERICAN EXPRESS

Mr. and Mrs. Jack Van Dongen [nee Mary Ellen Crane].

Vows exchanged in Aldergrove

ALDERGROVE - Mary-Ellen Crane and Jack Anthony Van Dongen of Aldergrove exchanged vows at a wedding ceremony on November 2. Rev. Wayne Wattman officiated at the ceremony at Aldergrove United Church.

Mary-Ellen was given in marriage by her two sons Charlie and Jeff Crane. Mae Teague stood with Mary-Ellen as matron of honor, Charity, Melanie and Theresa Van Dongen attended as flower girls. John Chretien was best man with David Van Dongen, son of the groom as ring bearer. Five-month old Jacob also attended prayers in the arms of his godmother Alida Chretien.

Reception was held at Jubilee hall with 120 guests attending.

The couple travelled to Vancouver Island for their honeymoon and now reside in Aldergrove.

Aberdeen offered Keyeye

By
Tammy Reddicopp,
Rhonda Woodcock,
Michelle McQueen,
Corrinna Strachan

This week something new is starting at Aberdeen elementary school. It is called the Keyeye program. Mr. Robin Webb and his assistants will be instructing. The program begins at 8 a.m. this Wednesday and will continue each week for the balance of the year. The cost per person is $5 every month.

There was a primary cross country run at Bradner school last Tuesday. Aberdeen winners included Sam Clapham, grade 3.

Report cards were sent out on Monday of this week. While parents and teachers conference on Thursday, students can lounge at home with the day off.

The district swimming program was a success. Students from kindergarten to grade seven participated. Lessons were scheduled in half-hour sessions each day for a week. Thanks to all Aberdeen teachers and parents who assisted.

NEED A LAWYER OR LEGAL INFORMATION?

LAWYER REFERRAL SERVICE: If you think you might have a legal problem but aren't sure, if you need legal advice but don't know where to look, if you need a lawyer but don't know one -- the Lawyer Referral Service can help you. It's simple and inexpensive: an interview of up to 30 minutes costs only $10.

Lawyer Referral Service, Vancouver 687-3221.

DIAL-A-LAW: For free general legal information on 125 different topics, phone toll-free 112-800-972-0956.

Public services sponsored by the B.C. Branch, Canadian Bar Association and funded by the Law Foundation of B.C.

Shrinking Lochiel school may soon be closed

MILNER - School administration and trustees are considering closure of Lochiel elementary, 1460 - 224 St., effective in the next school year.

According to a standing policy, secondary schools with less than 100 students per grade and elementary schools with less than 23 pupils per class will be reviewed.

Although five schools fall into these categories only Lochiel is being recommended for closure. The others are Ft. Langley junior secondary, Anderson, Topham and South Carvolth elementary schools. These schools are to remain in operation either because of growth in the Walnut Grove area or transportation and accommodation difficulties.

In the case of Lochiel, figures show that students could easily be accommodated at the nearby Wix-Brown elementary, and transportation is not considered a problem either. The school currently has 67 students in grades 1-7.

Trustees and administrators will meet with Lochiel's staff and parents to discuss the possible closure tomorrow (Nov. 21) evening.

Why your neighbours are converting to Natural Gas to Go:

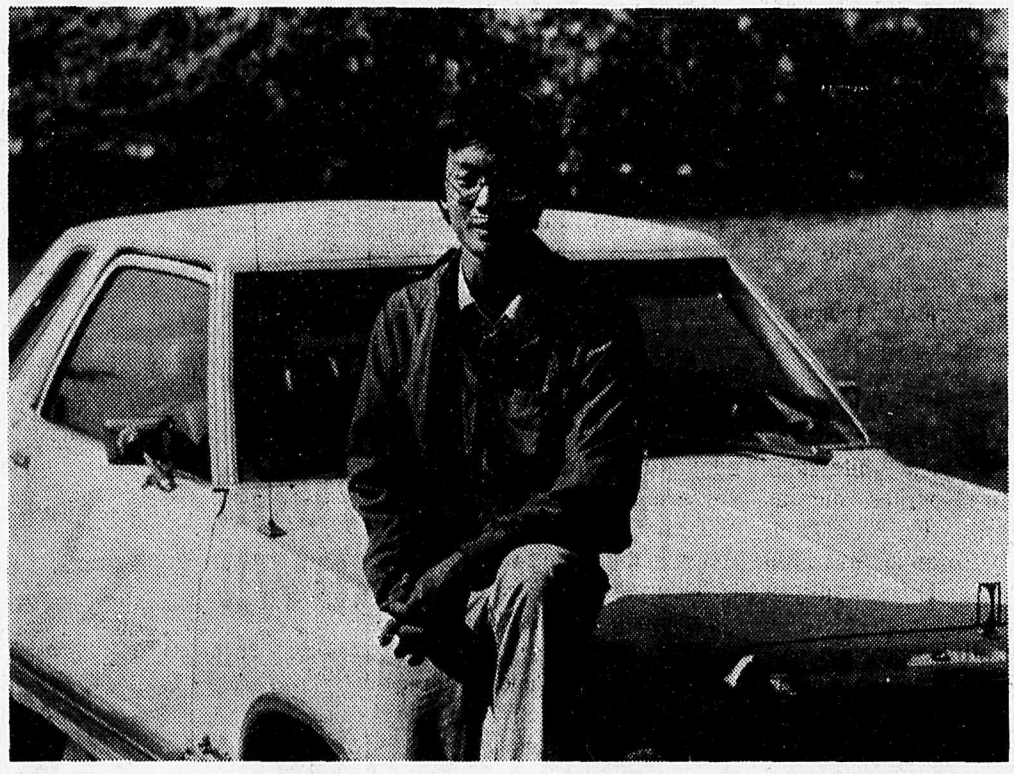

"Natural Gas cut my fuel bill from $400 to about $200 a month." *Damon Wong, Vancouver*

Damon Wong of Vancouver had his 1975 Granada converted to Natural Gas to Go in September, 1984. Of his experience since then, Mr. Wong says:

"I use my car a lot and I used to spend $400 a month on gasoline. With Natural Gas, my fuel bill was down to about $200.

"Since I began operating on Natural Gas, I've driven over 40,000 miles. I've noticed that the oil is much cleaner now and I've had to change the spark plugs once since I converted, That's pretty good."

People in the know Say... Natural Gas to Go

B.C.Hydro Call B.C. Hydro for information: in Metro Vancouver 663-3258, in the Abbotsford area 853-2251, in the Chilliwack area 792-1966.

Valley Symphony lures with romantic program

The Fraser Valley Symphony will feature "nationalistic" and "romantic" composers in two upcoming concerts in Langley and Abbotsford. Their Evening of Music will profile the works of Rimsky-Korsakoff, Strauss, Sibelius, Dvorak and Elgar.

The first concert will be held Saturday, Nov. 30 at Langley's Mountain View Alliance Church, 7640 - 200 St., followed by a Reprise, Friday, Dec. 6 at Abbotsford's Abby Arts Centre, 2325 Crescent Way.

Both concerts begin at 7:30 p.m. and doors open at 7.

Tickets are available at Abbotsford Arts Council, 104 - 2485 W.Railway; Toew's Music, Clearbrook Rd.; Chilliwack Arts Centre , 9545 College St.; and Country Collections, 103 - 20560 - 56 Ave., Langley.

Advance tickets are offered at a $1 discount, and 10 percent off for groups of ten.

Robin Hood is this year's panto

The White Rock Players Club is currently rehearsing their annual Christmas Pantomime. This year's offering is *Robin Hood*, a brand new pantomime written and directed by Scott Wheeler, who also was responsible for the smash hit World War II musical memory, When The Lights Go On Again.

Robin Hood will feature many new faces, however, the cast also includes White Rock pantomime favourites, such as Marc Bourrel, Franklin Johnson, Gordon Mantle, and Enid Saunders. This annual Christmas treat promises to be a fresh, frothy concoction certain to delight audiences of all ages.

Tickets are on sale at the Box Office, 1521 Johnston Road. Hours are 1 to 5 p.m. Tuesday to Saturday.

Robin Hood opens Wednesday, Nov. 27 and runs for 27 performances until Saturday, Dec. 28. All evening performances begin at 8 p.m. Matinees will be on December 1, 8, 15, 22 and 26 at 2:30 p.m. There will be no performances Sunday or Monday evenings. Ticket prices are $6.50 for adults, $5.50 for seniors and students, and children aged 12 and under are $4.50. Tickets can be obtained by calling 536-7535 during box office hours or by stopping by the Playhouse. All 5000 tickets for last year's pantomime were sold in three short days, so book early to avoid disappointments.

Plot is weak, chase scenes are old hat

By J.T. YURKO

In a William Friedkin police drama, the chase is the thing. Cars chase cars, cars chase subway trains, cars chase anything that moves.

In "To Live and Die in L.A.," Friedkin turns his lens on the underside of Los Angeles. A CIA agent and his partner are investigating a counterfeiting ring when the partner gets killed. And as Bogie told us in "The Maltese Falcon," when your partner gets killed you're supposed to do something about it.

The younger agent sets out to track down the killers. Nothing, however, is ever said about bringing them to justice. This agent, apparently, would rather do it his way.

Friedkin goes to even greater lengths in "To Live and Die in L.A." than he did in "The French Connection" to blur the differences between the good guys and the bad guys. Agents and villains alike are presented as bumbling, ineffectual kids playing sordid adult games. The agents cannot make a simple arrest in an airport without a 10-minute chase down hallways, up escalators and through bathrooms, complete with screaming bystanders and kicked-in doors. The bad guys have even less tact and deliver their violence with a sneer instead of a badge.

TO LIVE AND DIE IN L.A. *(R-MGM/UA)* Starring William L. Peterson, William Baebe, John Pankow. ★★

In true Friedkin tradition, the games are violent ones, and little of it makes sense. The new idealistic partner of the "hero," for example, spends most of the movie shuddering at the other agents' police-state tactics, then inexplicably turns every bit as jaded in the end.

Characters are lost along the way and never re-appear, character development ranges from paper-thin to non-existent, and Friedkin even has to resort to putting the dates on the screen in order to tie events together.

All the elements are there: the obligatory chases, the double-cross, the surprise twists, etc. Unfortunately, it's all been done before and it's been done better — by Friedkin himself, among others.

© 1985 Compulog

WHAT'S ON...

What's On listings are a free community service of The Aldergrove Star. The public is invited to submit information, by mail or in person, to our offices the Friday before publication.

Aldergrove Art Club - meeting every Wed., 30 Ave. & 273 St. at OAP hall. New members welcome.

Ain't Misbehavin' - musical at Arts Club Revue Theatre, 687-1644. Tickets VTC-CBO.

Sex Tips For Modern Girls - comedy at Arts Club, Seymour St. Tickets VTC-CBO.

Al Stewart - Nov. 20-21 at Club Soda, 1055 Homer St., 681-8202.

Sweet Adelines - Peace Arch chapter meets every Wed. at Elk's Hall, 7:30 p.m., at 176A & 57 Ave., Cloverdale. New members welcome.

Scrooge - till Dec. 24 at Waterfront Theatre, Granville Island. Tickets $6-$12, call 685-6217.

Going Down for the Count - comedy at Firehall Theatre, 280 E. Cordova, Nov. 16 to Dec. 7. Tickets VTC-CBO.

Magnetic Dance - choreography with music of Magnetic Band, Nov. 21-23, 8 p.m. (free matinee, Nov. 22, 12:30 p.m.) at SFU Mall Theatre. Tickets $2-$4, call 291-3514.

Toots & The Maytals/Yellowman/Saggitarius - Nov. 21 at Commodore. Tickets VTC-CBO, $14.50.

Chocolate Extravaganza - Nov. 21-24 at Robson Square Media Centre. Tickets $2-$3.50, call 669-3410.

Idle Eyes - Nov. 22 at Commodore. Tickets VTC-CBO, $7.

Jonathan Richman & The Modern Lovers - Nov. 22-23 at Town Pump, Gastown, 683-6695.

Man In Motion Commotion - benefit sock hop for Rick Hansen, Nov. 22, 9 p.m. at Italian Centre, 3075 Slocan. Ticket $5, call 687-5200, 689-5027.

Langley First Capitol Chorus/Sweet Adelines - Nov. 22-24, 8 p.m. at Surrey Arts Centre, 13750 - 88 Ave. 1940s and vintage songs, sing-alongs. Tickets at door.

Elgar's The Dream of Gerontius - with Vancouver Bach Choir, Nov. 23, 8:30 p.m. at Orpheum. Tickets VTC-CBO.

The Merrymen - Nov. 23 at Commodore. Tickets VTC-CBO, $15.

Arts & Crafts Show - Aldergrove Art Club, Nov. 23, 1 to 4 p.m. at OAP Hall, 273 St. Refreshments. Free admission.

Open House & Sale - Langley Weavers & Spinners, Nov. 23-24, 10 to 5 p.m. at CN Station, Ft. Langley. Refreshments.

Mighty Diamonds - Nov. 26-27 at Town Pump, Gastown, 683-6695.

Kids' author to speak

LANGLEY - Canadian author Joan Ford will be speaking at the Langley Centennial library on Saturday, November 23 at 1:30 p.m. Her children's novel "Skate like the Wind" tells the story of a young skater's first experience in national competition. Adults and children (grade 5 and older) interested in writing or figure skating will enjoy the novel and Joan Ford's presentation. There is no registration for this free program. For more information call the children's department at 534-3284.

Students in Suzuki recital

LANGLEY - The Community Music School will be presenting a recital featuring students from the Suzuki program. Pianists, violinists and cellists ranging in age from 3 to 14 will be playing pieces from the Suzuki repertoire. The recital will be held on Saturday, Nov. 30 at 2:30 p.m. in the recital room at the Music School, 4899 - 207 Street,Langley. This will be an excellent opportunity to find out more about the Suzuki program and meet the faculty.

Art show this weekend

ALDERGROVE - The local art club is holding an arts and crafts show this Saturday, Nov. 23 from 12:30 to 4:30 p.m. in the OAP hall. Many interesting crafts will be for sale as well as club member's paintings. Admission is free and tea will be available.

Club is planning to finish the fall sessions on Dec. 4 with a pot luck luncheon at 1 p.m. Plans have been made for water color lessons to start in January with Loreen Legersky as teacher.

Lost in the Stars is timeless

By KURT LANGMANN

Lost In The Stars
(The music of Kurt Weill)
Various artists
(A&M Records)

Weill is today best known as author of *Mack The Knife*, although the trite, Americanized version of the song popularized by Bobby Darin is not representative of the tone of this new compilation of 16 Weill songs with treatments by artists as diverse as Sting, Phil Woods and Dagmar Krause.

Born in 1900, Weill was a gifted German composer who dabbled in all manner of musical forms while sticking to commercial musical theatre. His work with Bertolt Brecht was caustic satire and put him on Hitler's hate list, causing him to flee to France in 1933, and later to New York where he worked with writers and lyricists like Ogden Nash, S.J. Perelman, Maxwell Anderson, Ira Gershwin, Moss Hart and Alan Jay Lerner. After Weill died of a heart attack in 1950, his widow Lotte Lenya promoted a popular, long-running revival of *The Threepenny Opera* out of which came Darin's hit song.

The producer of this new record, Hall Willner has successfully married the timeless qualities of Weill's music to a variety of styles and artists. It works so well, probably because of his music's theatrical qualities. Some of it was undeniably beautiful, such as *Lost In The Stars* (performed by Carla Bley with Phil Woods) or *Speak Low* (featuring Charlie Haden and Sharon Freeman). On the other hand, some of it was, "harsh, defiant, dissonant, ugly music."

Tom Waits' version of *What Keeps Mankind Alive?* or John Zorn's *The Little Lieutenant of the Loving God* fit into this latter category but they have such a human quality to them that they become in a sense exquisitely beautiful, too.

The record is an aural treasure for the brave and inquiring ear. Lou Reed's *September Song* sounds as though it was written for him, alone. Sting tackles a more faithful translation of *The Ballad of Mac the Knife* and it's a total departure from his usual vocal style. Psychedic Furs singer Richard Butler and Ellen Shipley team up on *Alabama Song*. Van Dyke Parks is exemplary on four brief selections from the Johnny Johnson musical.

Other artists include Fowler Bros. with Stanard Ridgway, Marianne Faithful with Chris Spedding, Armadillo String Quartet, Todd Rundgren with Gary Windo and Johnny Adams with Aaron Neville.

This record is unlike anything else on the market, and whether you love it or hate it, you'll be moved by it. And that's more than one can say about most popular music.

As co-producer Paul M. Young notes, "Like Mozart he was able to take the popular music of his day and elevate it to the higher level where music becomes art...(but) the true proof of his genius is the fact that the work lives."

REGULAR DAYTIME PROGRAMMING

MORNING

5:00
12 JIM BAKKER

5:30
6 8 JIMMY SWAGGART

5:45
9 A.M. WEATHER

6:00
4 ABC'S WORLD NEWS THIS MORNING
5 NBC NEWS
6 8 ROMPER ROOM
7 HUMAN DIMENSION (THU)
7 DIALOGUE (TUE, FRI)
7 EYE ON THE NORTHWEST (MON)
7 VEGETABLE SOUP (WED)
9 MACNEIL / LEHRER NEWSHOUR
12 700 CLUB
21 CIRCLE SQUARE

6:30
5 NEWS
6 8 CANADA A.M.
7 CBS EARLY MORNING NEWS
21 SIZE SMALL

7:00
4 GOOD MORNING AMERICA
5 TODAY
7 CBS MORNING NEWS
9 SESAME STREET (R)
12 CARTOONS
21 IT FIGURES

7:30
2 MUPPETS (THU, FRI)
2 MUPPETS (R) (MON-WED)
21 100 HUNTLEY STREET

8:00
2 MOVIE
9 POLKA DOT DOOR
12 SCOOBY DOO

8:30
9 MISTER ROGERS (R)
12 CARTOONS
21 INSPECTOR GADGET

9:00
4 MERV GRIFFIN
5 GOOD COMPANY
6 8 WEBSTER
7 $25,000 PYRAMID
9 SESAME STREET (R)
12 DONAHUE
18 POLKA DOT DOOR
21 JEOPARDY

9:30
2 FOOTLOOSE IN B.C. (THU)
2 WHAT'S NEW? (FRI)
2 VENTRE (MON)
2 PACIFIC REPORT (TUE)
7 LET'S MAKE A DEAL
18 PROJECT UNIVERSE (TUE, THU)
18 INTRODUCING BIOLOGY (MON, WED, FRI)
21 GALLOPING GOURMET

10:00
2 FRED PENNER'S PLACE
4 THREE'S A CROWD (R)
5 21 WHEEL OF FORTUNE
7 12 PRICE IS RIGHT
9 EDUCATIONAL PROGRAMMING
18 READ ALONG / READ ALL ABOUT IT (THU)
18 CANADIANS (FRI)
18 YOU CAN'T GET THERE FROM HERE (MON)
18 TRADE OFFS (TUE)
18 SALUT / EUREKA (WED)
26 A VOTRE RYTHME

10:15
2 FRIENDLY GIANT
26 PASSE-PARTOUT

10:20
18 READ ALONG (TUE)

10:30
2 MR. DRESSUP
4 ALL-STAR BLITZ
5 SCRABBLE
6 BODY MOVES
6 WHAT'S COOKING (MON, TUE, THU, FRI)
8 DINING INN (WED)
18 INTRODUCTORY PSYCHOLOGY (THU)
18 JAPAN TODAY (FRI)
18 WORLD AT WAR (MON, WED)
18 EFFECTIVE STUDY TECHNIQUES (TUE)
21 DYNASTY

10:45
26 BOBINO

11:00
2 SESAME STREET
4 RYAN'S HOPE
5 SUPER PASSWORD
6 7 YOUNG AND THE RESTLESS
8 GUESS WHAT
12 $25,000 PYRAMID
18 STARTING A BUSINESS (FRI)
26 QUESTION DE DROIT (THU)
26 ENTRE EUX ET NOUS (FRI)
26 RIEN QUE POUR VOUS (MON)
26 DE BIEN BELLES CHOSES (TUE)
26 ZIG ZAG (WED)

11:30
4 LOVING
5 SEARCH FOR TOMORROW
8 DEFINITION
12 PRESS YOUR LUCK
18 UNDERSTANDING HUMAN BEHAVIOR (THU)
18 AC CIRCUITS (FRI)
18 NEW LITERACY: AN INTRODUCTION TO COMPUTERS (MON)
18 BASIC ELECTRICITY / DC CIRUITS (TUE)
18 CALLER'S CHOICE (WED)
21 NEWS
26 PRINCE NOIR (THU)
26 SALUT SANTE (FRI)
26 ROQUET BELLES OREILLES (MON)
26 DANIEL BERTOLINO, L'EXPLORATION ET VOUS (TUE)
26 YOGI ET COMPAGNIE (WED)

AFTERNOON

12:00
2 4 ALL MY CHILDREN
5 21 DAYS OF OUR LIVES
6 7 8 NEWS
9 EDUCATIONAL PROGRAMMING (MON, TUE, THU, FRI)
9 NOVA (WED)
12 PERRY MASON
18 WRITE COURSE (THU)
18 UPGRADING FOR ELECTRICIANS (FRI)
18 NEW LITERACY: AN INTRODUCTION TO COMPUTERS (MON)
18 BITS AND BYTES (TUE)
18 CALLER'S CHOICE (WED)
26 PREMIERE EDITION / AVIS DE RECHERCHE (THU, FRI)
26 AVIS DE RECHERCHE (MON-WED)

12:30
18 WRITE COURSE (THU)
18 CALLER'S CHOICE (FRI)
18 FACES OF CULTURE (MON)
18 BUSINESS OF MANAGEMENT (TUE)
18 SOCIAL PSYCHOLOGY (WED)
26 VIVRE A TROIS

1:00
2 MIDDAY
4 21 ONE LIFE TO LIVE
5 6 8 ANOTHER WORLD
7 AS THE WORLD TURNS
9 EDUCATIONAL PROGRAMMING (WED)
12 BIG VALLEY
18 ENGLISH LITERATURE (THU)
18 ENGLISH 120 (FRI)
18 FACES OF CULTURE (MON)
18 BUSINESS OF MANAGEMENT (TUE)
18 TIME'S HARVEST (WED)
26 TERRE HUMAINE

1:30
18 VOYAGE (MON, TUE)
18 UNDERSTANDING HUMAN BEHAVIOR (WED)
26 AU JOUR LE JOUR

1:45
18 LIVING TOMORROW (THU)

2:00
2 CORONATION STREET
4 8 GENERAL HOSPITAL
5 SANTA BARBARA
6 LIFETIME
7 GUIDING LIGHT
9 WONDERWORKS (THU)
9 MATINEE AT THE BIJOU (FRI)
9 MASTERPIECE THEATRE (MON)
9 MOVIE (TUE)
9 MYSTERY! (WED)
12 NEWLYWED GAME
18 EFFECTIVE STUDY TECHNIQUES (THU)
18 GROWING YEARS (WED, FRI)
18 COPING WITH LEARNING PROBLEMS (MON)
18 IMPACT OF EPILEPSY (TUE)
21 MAD DASH

2:30
12 DIVORCE COURT
18 MATH FOR MODERN LIVING (WED, FRI)
18 MICROPROCESSORS (MON)
21 SUPER PAY CARDS
26 TELE-FEUILLETON: KLONDIKE (THU)
26 TELE-FEUILLETON: LA LUMIERE DES JUSTES (FRI)
26 CINEMA (MON, TUE)
26 LE TEMPS DE VIVRE (WED)

3:00
2 TRAPPER JOHN, M.D.
4 NORTHWEST AFTERNOON
5 KNOTS LANDING
6 MIXED COMPANY
7 AMERICA
8 LIFETIME
9 SQUARE FOOT GARDENING (THU)
9 LAP QUILTING (MON)
9 JOY OF PAINTING (WED)
12 CARTOONS
18 CALLER'S CHOICE (MON, THU)
18 MICROSCOPE (FRI)
18 FOUNDATIONS OF READING (TUE)
18 PEOPLE'S LAW (WED)
21 ONE DAY AT A TIME

3:30
9 FRUGAL GOURMET (THU)
9 THIS OLD HOUSE (FRI)
9 MODERN MATURITY (MON)
9 MOTORWEEK (TUE)
9 YAN CAN COOK (WED)
12 HE-MAN AND MASTERS OF THE UNIVERSE
18 AGEING (THU)
18 PARLEZ-MOI / SALUT (FRI)
18 TOURISM IS YOUR BUSINESS (MON)
18 ROLE OF TEACHER IN GUIDANCE (WED)
21 PRICE IS RIGHT
26 LE ROBINSON SUISSE (THU)
26 HEIDI (FRI)

4:00
2 PARENTING
4 CATCH PHRASE
5 DONAHUE
6 LOU GRANT
7 PEOPLE'S COURT
8 HART TO HART
9 SESAME STREET (R)
12 TRANSFORMERS
18 POLKA DOT DOOR
26 FELIX ET CIBOULETTE

4:30
2 WHAT'S NEW? (THU)
2 VIDEO HITS (FRI)
2 SUPERGRAN (MON)
2 OWL / TV (TUE)
2 EDISON TWINS (WED)
4 HEADLINE CHASERS
7 21 NEWS
12 FLINTSTONES
18 RAINBOW
26 TRABOULIDON (THU)
26 POP CITROUILLE (FRI)
26 LES SCHTROUMPFS (MON)
26 MINIBUS (TUE)
26 AU JEU (WED)

4:45
18 SIMON IN THE LAND OF CHALK DRAWINGS / BUBBLIES / DANGER MOUSE (MON, THU, FRI)
18 SIMON IN THE LAND OF CHALK DRAWINGS / PADDINGTON BEAR / DANGER MOUSE (TUE, WED)

5:00
2 VIDEO HITS (MON-THU)
4 NEWS (TUE-FRI)
4 ABC NEWS (MON)
5 7 NEWS
6 MORE REAL PEOPLE
8 WHEEL OF FORTUNE
9 MISTER ROGERS (R)
12 DIFF'RENT STROKES
18 READ ALONG (THU)
18 DR. SNUGGLES (FRI)
18 YOU CAN'T GET THERE FROM HERE (MON)
18 TRADE OFFS (TUE)
18 SALUT / EUREKA (WED)
26 LE TRAIN DE 5 HEURES

5:10
18 READ ALL ABOUT IT (THU)

5:20
18 READ ALONG (TUE)

5:30
2 THREE'S COMPANY (R)
4 NEWS (MON)
6 NEWS
7 SEAHAWKS PREGAME (MON)
8 WKRP IN CINCINNATI (MON, TUE, THU, FRI)
8 WINSDAY (WED)
9 BUSINESS REPORT
12 TOO CLOSE FOR COMFORT
18 UPGRADING FOR ELECTRICIANS (THU)
18 FLEXIBLE READING (FRI)
18 JUMP OVER THE MOON (MON)
18 ROLE OF TEACHER IN GUIDANCE (TUE)
18 NURSING ISSUES IN THE HEALTH CARE SYSTEM (WED)

LAND SURVEYOR
G.C. Emerson • 530-8733
5-13698-tf

ASK ANNABELLE

Dear Annabelle,

My parents have been married for 45 years. Last year my father retired at age 65. Since then he has been sitting around the house not doing anything but watching T.V. They were very active and social when he was working and my mother belonged to several clubs that occupied her time almost five days a week. Now he doesn't like her to go anywhere, not even shopping or to the beauty parlor. He insists she phone in her shopping list to the store and have them deliver the groceries right to the door. He is talking about selling both their cars and taking taxis if or when they go somewhere. My younger brother was married last summer and my father did not even go to his wedding. My mother is seriously talking to us about a divorce. She is losing a lot of weight and is very nervous lately. Can we do anything to help them both pull out of this slump - for my mother a bit of her former energetic self and for my father an interest in life once again?

Signed: Desperate in Langley.

Dear Desperate,

It is time your mother and father saw a doctor. A man should not give up living simply because he is retired. They should have foreseen this and planned accordingly. Had your father no hobbies when he was working? Golfing, fishing, reading, travel, stamp collecting or even hooking rugs and needlepoint are all good healthy things that people do after retiring because they had an interest in them when they were working but not enough time to pursue them. Now is the time for your father to interest himself in something that your mother may also do with him. It is quite true that older people who have no interest in life make it hard for the ones they live with to have an interest too. Phone their doctor before they go for an appointment and ask him to have a pep talk ready for your father. The doctor will understand. Good luck.

Dear Annabelle,

Now that the elections are over and the winners have won and the losers have lost it reminds me of the deep-thinking man who said: "No one should vote, it only encourages the politicians."

Star readers are invited to mail in their questions or problems to ASK ANNABELLE. Use a nom de plume if you wish. The address is ASK ANNABELLE, c-o The Aldergrove Star, Box 220, Aldergrove, B.C., V0X 1A0.

COACHMEN RESTAURANT

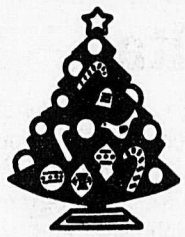

CALL US FOR YOUR CHRISTMAS PARTY CATERING
- Good Prices
- Excellant Service

TAKE-OUT ORDERS/CATERING SERVICE
NEW HOURS:
Sun. - Wed. 7 a.m. - 9 p.m.
Thurs. - Sat. 7 a.m. - 11 p.m.
Countryside Shopping Centre 856-3333

Christmas Gift Ideas
CRAFT FAIR
NOVEMBER 18 - 23rd
★ Handknitted Items ★ Crochet
★ Silk & Dried Flowers ★ Burl Clocks
...and many more locally handcrafted gifts for someone on your list.
Aldergrove centre MALL

THURSDAY EVENING

DAYTIME MOVIE

8:00

2 ★★ "Love And Hisses" (1937, Comedy) Walter Winchell, Ben Bernie. A gossip columnist and a bandleader engage in a mock feud.

EVENING

6:00

2 6 8 NEWS

4 PRESIDENTIAL ADDRESS *President Reagan* addresses a joint session of Congress.

5 7 PRESIDENTIAL ADDRESS President Reagan addresses a joint session of Congress.

9 MACNEIL / LEHRER NEWSHOUR

12 THREE'S COMPANY Jack sheds his "Mr. Nice Guy" image with the help of some assertiveness training.

18 CHARTERED ACCOUNTANCY

21 VANCOUVER LIVE

26 CE SOIR EN COLOMBIE BRITANNIQUE

6:30

12 M*A*S*H Radar's sudden promotion to lieutenant stuns everyone but Hawkeye and B.J. who were responsible.

18 TEACHING AND LEARNING

26 CONTRECHAMP

6:40

5 TO BE ANNOUNCED

7:00

2 FABULOUS FESTIVAL

4 WHEEL OF FORTUNE

5 8 ENTERTAINMENT TONIGHT A look at Christmas film releases.

6 THRILL OF A LIFETIME Olympic Gold Medalist diver Sylvie Bernier; the Toronto Police Force; playing the accordian with the King of Polka.

7 NEWLYWED GAME

9 WILD, WILD WORLD OF ANIMALS *Features* deadly snakes inhabiting North America: the rattlesnake, coral snake, copperhead and water moccasin.

12 JEFFERSONS George's boasting gets him in trouble with the underworld. (Part 2 of 2)

18 AGE OF ENLIGHTMENT

26 LE TELEJOURNAL

7:25

26 LE POINT

7:30

2 WAY WE ARE A nine-year-old, preoccupied with questions about life and death, is forced to come face-to-face with the possible demise of a loved one.

4 JEOPARDY

5 6 TIC TAC DOUGH

7 PRICE IS RIGHT

8 THRILL OF A LIFETIME Olympic Gold Medalist diver Sylvie Bernier; the Toronto Police Force; playing the accordian with the King of Polka.

9 WORLD OF SURVIVAL

12 $100,000 PYRAMID

18 SYSTEMS ORGANIZATION

8:00

2 SCHENLEY AWARDS Hosts Ernie Afaganis and Pierre Dufault host this ceremony that honors the top CFL players of 1985.

4 SHADOW CHASERS Benny and Jonathan get wrapped up in a case involving a mummy and the legendary curse of King Tut.

5 COSBY SHOW Clair's sister announces that she's getting married. Jazz singer Joe Williams guest stars.

6 MAGNUM, P.I. *Evidence that proves a suspected killer is innocent,* also proves that he is guilty of yet another charge from which he escaped scot-free. (R)

7 SIMON & SIMON Rick and A.J. try to dig up evidence that will prove that a country singer's wife is an unfit mother. Larry Gatlin and Angel Tompkins guest star.

8 COSBY SHOW Claire's sister announces that she's getting married. Jazz singer Joe Williams guest stars.

9 A WALK THROUGH THE 20TH CENTURY WITH BILL MOYERS "Postwar Hopes, Cold War Fears" An examination of the 1950s as a time of optimism, anxiety and conformity. (R)

12 MOVIE ★★ "Brannigan" (1975, Mystery) John Wayne, Richard Attenborough. An American police detective attempts to locate a racketeer who has been abducted from his hiding place in London.

18 NATURAL WORLD

21 KNOTS LANDING Gary's conversation with Val holds up the wedding ceremony; tragedy befalls engineer Frank Elliot (Jonathan Goldsmith).

26 CINEMA "Fatal Vision" (1984, Drame) (1re de 2) Gary Cole, Karl Malden. En 1970, la police militaire, alertee par telephone, accourt chez un capitaine et decouvre les cadavres de sa femme et ses deux filles, lui-meme blesse.

8:30

5 FAMILY TIES Nick's image-transformation impresses everyone except Mallory.

8 FAMILY TIES Nick's image-transformation impresses everyone except Mallory.

9:00

2 ADVENTURES OF SHERLOCK HOLMES Holmes investigates when the disappearance of a secret treaty endangers world peace.

4 7 TO BE ANNOUNCED

5 6 CHEERS Norm hires a private eye to find out if his wife is having an affair with a neighbor.

8 SIMON & SIMON Rick and A.J. try to dig up evidence that will prove that a country singer's wife is an unfit mother. Larry Gatlin and Angel Tompkins guest star.

9 MYSTERY! "Death of an Expert Witness" Stella Mawson's body is found hanging in the chapel. (Part 5 of 6)

18 CUBA: 25 YEARS OF REVOLUTION

21 PRESIDENTIAL ADDRESS President Reagan addresses a joint session of Congress.

9:30

5 HILL STREET BLUES Hill's impoverished father claims he's having health problems; Davenport opposes Furillo's efforts to obtain evidence against a drug supplier; Jablonski listens to a clergyman's *confession.*

6 WEBSTER

10:00

2 NATIONAL / JOURNAL

4 21 20 / 20 Scheduled: Geraldo Rivera investigates the May 1985 bombing of MOVE headquarters in Philadelphia.

6 NIGHT HEAT Det. Brody goes undercover when the deaths of two men point to a crazed prostitute.

7 KNOTS LANDING Gary's conversation with Val holds up the wedding ceremony; tragedy befalls engineer Frank Elliot (Jonathan Goldsmith).

8 HILL STREET BLUES

9 MASTERPIECE THEATRE "The Last Place on Earth" Roald Amundsen successfully reaches the South Pole on December 15, 1911; a month later Scott realizes he has lost the race. (Part 5 of 6)

12 QUINCY Quincy faces a law suit after he supplies an organ for a transplant from a man allegedly alive.

18 ENERGY EFFICIENT HOUSING

26 VEDETTES EN DIRECT

10:30

5 TO BE ANNOUNCED

18 A MATTER OF TASTE

26 CINEMA ★★½ "Trois hommes a abattre" (1980, Drame) Alain Delon, Dalila di Lazzaro. Un homme est entraine dans une sombre affaire alors qu'il est temoin d'un assassinat.

11:00

2 4 5 7 NEWS

6 8 CTV NATIONAL NEWS

9 REMEMBERING LIFE Photographers and editors associated over the years with Life magazine reflect on some of the major events covered by the publication. (R)

12 CARSON'S COMEDY CLASSICS

21 SPORTSPAGE

11:20

6 8 NEWS

11:30

2 BARNEY MILLER Prostitutes fill the squad room soon after Dietrich decides to give up women and sex. (R)

4 ABC NEWS NIGHTLINE

5 TONIGHT *Host: Johnny* Carson. Scheduled: Ryan O'Neal, country singers the Judds.

7 ALL IN THE FAMILY On the Stivics' second anniversary, the family recalls how the wedding almost didn't take place. (Part 2 of 2)

12 STREETS OF SAN FRANCISCO Stone must locate a hijacked shipment of radioactive gold before the poisoned metal is transported to foreign countries.

21 VANCOUVER PLUS

12:00

2 MOVIE ★★½ "The Amazing Dr. Clitterhouse" (1938, Comedy) Edward G. Robinson, Humphrey Bogart. A psychiatrist takes control of a gang of robbers in order to study the criminal mind.

4 THE AVENGERS

7 NIGHT HEAT A make-believe war game turns into a nightmare for two youths when an argument results in murder.

9 LATENIGHT AMERICA

21 COMEDY BREAK WITH MACK AND JAMIE

12:05

6 MATT HOUSTON

8 MOVIE ★★ "A Small Circle Of Friends" (1980, Drama) Brad Davis, Karen Allen. Amid the turbulence of the 1960s, three Harvard students become involved in a volatile and passionate relationship.

12:30

5 LATE NIGHT WITH DAVID LETTERMAN Scheduled: Teri Garr, Ed Begley Jr. of "St. Elsewhere."

12 MOVIE ★★½ "Poor Devil" (1972, Comedy) Sammy Davis Jr., Jack Klugman. When an overworked accountant offers to sell his soul for a chance to get even with his boss, a bumbling devil decides to take him up on it.

21 TO BE ANNOUNCED

1:00

4 EYE ON HOLLYWOOD

1:05

6 MOVIE ★★ "The Ravine" (1970, Drama) David McCallum, Johnny Crawford. During World War II, a German soldier is assigned to locate a Balkan sniper who turns out to be more beautiful than he expected.

1:10

7 MOVIE ★★ "Mission To Glory" (1977, Drama) Richard Egan, Ricardo Montalban. In the Old West, hardship dominates the life of a California mission priest.

1:30

4 NEWS

5 MUSIC CITY U.S.A.

21 STAR TREK Two of the Enterprise's crew members are killed in outer space and Kirk is determined to destroy the creature responsible.

2:00

5 12 NEWS

2:20

8 MATT HOUSTON

2:30

7 NEWS

21 WELCOME BACK, KOTTER Tired of the way his classmates treat him, Horshack joins a religious cult.

3:00

7 CBS NEWS NIGHTWATCH

21 WELCOME BACK, KOTTER Finals week at Buchanan finds Gabe studying with the Sweathogs to take his high school final exam with them.

3:05

6 HAWAII FIVE-0

3:20

8 HAWAII FIVE-0

KNOTS LANDING

While the guests wait anxiously, Ben (Douglas Sheehan) and Val (Joan Van Ark) make final preparations for their wedding, on "Knots Landing," airing **THURSDAY, NOVEMBER 21** on CBS.

CHECK LISTINGS FOR EXACT TIME

© 1985 Compulog

2 - 20555 - 56 Ave.,
Highland Village
Shopping Centre

Prescriptions
533-1661

Save-More Drugs ltd.

Seniors "Save More" Card

Seniors Only

Come in and pick up yours from our pharmacist for a

10% Discount

Ringo's happy

LONDON - Ex-Beatles drummer Ringo Starr, now 45 and a grandfather, says he's never been happier, even though his latest record album is considered too hohum for issue in Britain or the United States.

He made the statement in a recent interview carried by Woman magazine.

Woman, one of Britain's leading women's magazines, said the interview was an extract from a new book on the Beatles by Hunter Davies.

Starr's latest album, Old Wave, came out last year only in Canada. "I was very disappointed; I liked the album," he said.

Old Style
FISH & CHIPS
EAT IN OR TAKE OUT
856-2211
27237 Fraser Hwy.,
Aldergrove, B.C.

SERVICE IS WHAT WE ARE ALL ABOUT!

TRANSMISSION SPECIAL

• FREE TOWING • STANDARDS & AUTOMATICS
• FREE ESTIMATES • ALL MAKES & MODELS

$21.45

limited offer on most passenger cars.

ALL TRANS TRANSMISSION

We care about your transmission.

• Road Test
• Remove Pan
• Visual Inspection
• Clean Sump & Screen*
• Adjust Bands & Linkage*
• Replace Pan Gasket — Add New Fluid

* where applicable

ABBOTSFORD
32927 So. Fraser Way
859-1477
Direct Line 530-5014

SURREY
13429 King George Hwy.
584-3525

FRIDAY EVENING

NOVEMBER 22, 1985

Copyright © 1985 T.V. Data, Inc.

DAYTIME MOVIE
8:00
2 ★★½ "It's A Great Feeling" (1949, Comedy) Doris Day, Jack Carson. A temperamental director convinces the stars that they don't want to work for him.

EVENING
6:00
2 6 8 NEWS
4 ABC NEWS
5 NBC NEWS
7 CBS NEWS
9 MACNEIL / LEHRER NEWSHOUR
12 THREE'S COMPANY Jack and the girls are offered a penthouse apartment rent-free for a year.
18 EXCEPTIONAL CHILD IN REGULAR CLASSROOM
21 VANCOUVER LIVE
26 CE SOIR EN COLOMBIE BRITANNIQUE

6:30
4 7 NEWS
5 TOP STORY
12 M*A*S*H Hawkeye's face is badly burnt when a stove he is trying to fix explodes.
26 L'AUTOROUTE ELECTRONIQUE

7:00
2 MURDER, SHE WROTE Jessica investigates when an apprentice jockey is charged with the murder of a Thoroughbred owner. Linda Grovenor, Roy Thinnes and Norman Fell guest star.
4 WHEEL OF FORTUNE
5 8 ENTERTAINMENT TONIGHT Interview with Tom Hanks.
6 WEBSTER Webster's home alone when robbers break into the house.
7 NEWLYWED GAME
9 WILD, WILD WORLD OF ANIMALS There are few places on Earth that match this region for beauty or the abundance of its wildlife.
12 JEFFERSONS Louise suspects that George's "old Navy buddy" is really a woman.
18 BRENDON CHASE
26 LE TELEJOURNAL

7:25
26 LE POINT

7:30
4 JEOPARDY
5 6 TIC TAC DOUGH
7 PRICE IS RIGHT
8 BIZARRE Sketches: Super Dave's (Bob Einstein) fire walk; Jokesville; bad taste greeting cards.
9 WORLD OF SURVIVAL
12 $100,000 PYRAMID
18 MOTORWEEK

8:00
2 TOMMY HUNTER Guests: Mickey Gilley, Carroll Baker, Terry Sumsion, Sherisse Laurence.
4 WEBSTER Webster's home alone when robbers break into the house.
5 MOVIE "Bridge Across Time" (Premiere, Drama) David Hasselhoff, Stepfanie Kramer. An Arizona detective is convinced that the murderous spirit of Jack the Ripper has been transported to Lake Havasu along with the London Bridge.
6 7 TWILIGHT ZONE Two episodes: a clerk (Helen Mirren) tries on a pair of shoes once owned by a murder victim; a young man (Brian Tochi) stumbles into the ultimate lost and found department.
8 KNIGHT RIDER A dedicated social worker is in danger of losing her ranch to modern-day cattle rustlers. (R)
9 WASHINGTON WEEK IN REVIEW
12 MOVIE ★★★½ "The Sons Of Katie Elder" (1965, Western) John Wayne, Dean Martin. Four brothers avenge the deaths of their parents and the loss of their ranch.
18 LIVING BODY
21 IRISH ROVERS
26 LE MONDE MERVEILLEUX DE DISNEY "Les Dessins animes et leur histoire" Fables et historiettes racontees par des dessins animes.

8:30
4 21 MR. BELVEDERE Belvedere celebrates his first Thanksgiving with the Owens family.
9 WALL STREET WEEK Guest: Walter Wriston, chairman emeritus of Citicorp, Inc.
18 WHERE THERE'S LIFE

9:00
2 7 DALLAS Sue Ellen moves forward with plans to divorce J.R. and claim custody of John Ross.
4 21 AMERICAN VIDEO AWARDS Highlights of the National Academy of Video Arts and Sciences' fourth annual awards ceremony from the Wiltern Theatre in Los Angeles include appearances by top recording artists. Tony Danza of "Who's the Boss?" hosts.
6 SIMON & SIMON Rick and A.J. try to dig up evidence that will prove that a country singer's wife is an unfit mother. Larry Gatlin and Angel Tompkins guest star.
8 AIRWOLF
9 COMMANDERS "Isoroku Yamamoto" The architect of Pearl Harbor, Yamamoto was a true Samurai, dedicated to his emperor-god.
18 PHOTOGRAPHIC VISION
26 LA CHAMBRE DES DAMES Aude est maintenant une jeune fille et se consacre a l'etude de la medecine, toujours aussi passionnee et exclusive. (10e de 10)

9:30
18 PERSPECTIVE

10:00
2 NATIONAL / JOURNAL
4 OUR FAMILY HONOR Jerry tells Liz that he's actually the son of Vincent Danzig; a murderer posing as a cab driver threatens Frank McKay; Rita is in for a surprise when she goes to meet her lover in a hotel room.
5 8 MIAMI VICE A double agent attempting to elude KGB and CIA operatives asks Castillo to care for his Russian wife and child. Directed by Edward James Olmos.
6 RIPTIDE Murray's still wearing his heart on his sleeve for a former high-school sweetheart (Kay Lenz) who's trying to convince him to invest in a solar-powered car.
7 21 FALCON CREST Displeased with his ventures into the world of broadcasting, Angela kicks Lance out of the mansion; Richard and Cassandra embark on a tenuous new relationship.
9 MOVIE ★★★ "Welcome Stranger" (1947, Drama) Bing Crosby, Joan Caulfield. A doctor's summer replacement falls in love with one of the small town's schoolteachers.
12 BOXING Calvin Grove (23-0) vs. Richard Savage (25-0) for the USBA Featherweight title, scheduled for 12 rounds from Atlantic City, N.J.
18 LIVING BOOK
26 EN TETE

10:30
18 TOIL AND PEACEFUL LIFE

11:00
2 4 5 7 NEWS
6 8 CTV NATIONAL NEWS
12 CARSON'S COMEDY CLASSICS
21 SPORTSPAGE
26 CINEMA ★★½ "Le Champion" (1979, Drame) Jon Voight, Faye Dunaway. Un champion qui eleve seul son garcon veut se revaloriser a ses yeux et a ceux de son garcon et decide de livrer un combat de boxe.

11:20
6 8 NEWS

11:30
2 GOOD ROCKIN' TONITE
4 ABC NEWS NIGHTLINE
5 TONIGHT Host: Johnny Carson. Scheduled: musician Ruben Blades, animal trainer Jim Fowler.
7 ALL IN THE FAMILY Edith's antique locket is missing.
12 WRESTLING
21 VANCOUVER PLUS

12:00
4 THE AVENGERS
7 MOVIE ★★½ "Murder In Coweta County" (1983, Drama) Johnny Cash, Andy Griffith. A powerful and influential businessman dares a determined county sheriff to gather evidence strong enough to indict him for the murder of a double-crossing employee. (R)
9 LATENIGHT AMERICA
21 MOVIE ★★ "Defiance" (1980, Drama) Jan-Michael Vincent, Theresa Saldana. A courageous young man takes a lone stand against members of the violent street gang terrorizing his neighborhood.

12:05
6 MATT HOUSTON
8 MOVIE ★★★ "Brubaker" (1980, Drama) Robert Redford, Yaphet Kotto. A reform-minded warden uncovers widespread corruption in his new prison when he poses as an inmate.

12:30
5 FRIDAY NIGHT VIDEOS
12 MOVIE ★★ "From Noon Till Three" (1977, Drama) Charles Bronson, Jill Ireland. A drifter is recruited into a rag-tag robbery gang.

1:00
4 EYE ON HOLLYWOOD

1:05
6 MOVIE ★★½ "First Family" (1980, Comedy) Gilda Radner, Bob Newhart. The sexually repressed daughter of the country's weirdest presidential family complicates her father's attempts to conduct the affairs of state.

1:30
4 NEWS

2:00
5 NEWS
21 SKI BASE

2:15
7 NEWS

2:30
5 MOVIE ★★ "Secrets" (1977, Drama) Susan Blakely, Roy Thinnes. A young woman turns in desperation to promiscuity when she finds she's unable to solve the perplexities of her unhappy marriage.
12 NEWS

2:35
8 MATT HOUSTON

3:05
6 HAWAII FIVE-0

3:35
8 HAWAII FIVE-0

4:30
5 HERE'S LUCY

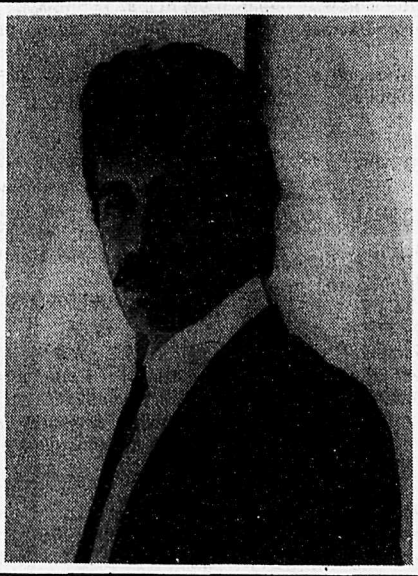

MIAMI VICE

An American double agent asks Lt. Martin Castillo (Edward James Olmos) to protect his Russian wife and child — but it leads to a lethal hide-and-seek with no rules, on NBC's "Miami Vice," to air **FRIDAY, NOVEMBER 22.**

CHECK LISTINGS FOR EXACT TIME

© 1985 Compulog

Bridge play to slow down over snowy months

ALDERGROVE - A lull in activities for local bridge players as the Yuletide approaches - it is just as well that only regular sessions at the Aldergrove Bridge Club are scheduled for the remainder of the year - with snow flying here already!

The advanced bridge course ended on November 12, a stimulating session that some hoped would continue, if not now, then at a later date. (Players can still continue to learn in similar "brainstorming" sessions in their own homes with a foursome of players and a reliable source - there are many excellent bridge books available that could serve as the source.) The instructor, Dick Berry, has an encyclopaedic knowledge of the game, and his sense of humor and **emphasis on fun and fair play** made his lessons very worthwhile.

The fall tournament is also over, but players can now look forward to the next inter-club tournament. If there is to be a particularly long winter with hazardous driving conditions in the valley, a tournament could be conducted in the "home" club itself, for instance, a tournament between the "gals" and "guys", itself before accepting another club's challenge. Or would this generate too much "heat" even in a long, cold winter?

As the year draws to a close, there are several players in the final lap for the year's highest average score award. Since the beginning of 1985, records have been kept of all scores (for statistical purposes). Therefore, this year, and probably only this year, information is readily available to determine the year's highest-average score. Any player is eligible for this award if he or she has attended 20 or more times and has turned in his or her score card completed in detail as instructed.

The other year-end award of significance is for the year's highest individual score made in one session. The score made by Eric and Brenda Ross in partnership on April 11 - 9,070 points - has yet been unbeaten. There are only six sessions at the Aldergrove Bridge club remaining in which any player has an opportunity to beat this one!

High scorers on November 15 were Gar Truman for first, and Walt Waring for second, while the hidden score was won by Rene Rowley.

The next evening of bridge at the Aldergrove Bridge Club will be held on Friday, November 22, at 7:30 p.m. in the OAP hall on 273 Street, a half block south of Fraser Highway. All are welcome - any age and at any level of skill. Admission is $1 and includes coffee. Phone 856-4562 for further information.

Specialty Video
SALES AND RENTALS
------NEW------
Beverly Hills Cop, Baby, Moving Violations, Ghost Busters, Ladie Hawk, Vision Quest, Lost In America, The Hit, Amadeus, Police Academy II, Brewsters Millions, Missing In Action II, The Nesting, Code of Silence, Emerald Forest.
SUPER SAVER SPECIAL
Rent Any Film
Sun. - Thurs.
99¢
SPECIALTY: East Indian Movies Mard
Open 24 Hours Friday & Saturday
9 a.m. - 12 Midnight Sun. - Thurs.
NO MEMBERSHIP FEE
VCR's Available
FOR RESERVATIONS CALL
856-0402 or 530-7857
27109 FRASER HWY., ALDERGROVE

Don's ALDERCITY MOTORS LTD.
TRIEX TRIEX
YOUR mazda DEALER IN ALDERGROVE.
856-2594 D.L. No. 5265 530-4628

78 GMC 4x4 Short box. Lift kit canopy.	83 Renault Alliance 4 speed. $5995.	81 Mazda GLC 5 spd., air, cruise. $5495.
81 Dodge Aries 4 dr. S.W. 6 auto., p.s., p.b. $5995.	84 Mercury Marquis 4 dr., V6 auto., p.s., p.b., cassette, low kms. $8995.	78 Fairmont SW 302 auto., p.s., p.b. $3495.
83 Suzuki 4 cyl., 4 spd., 4x4. Like new. $5995.	81 GMC 1/2 Van 5 passenger, 6 cyl. auto., p.s., p.b. $6995.	77 Dodge Power Wagon 4x4 V8 auto., p.s., p.b. $4995.

27441 Fraser Hwy., Aldergrove

Folkards to be honored with supper, dance

By ERNEST CLUETT

ALDERGROVE - There will be a pot luck supper at the OAP hall on Tuesday, December 3 at 5 p.m. It will be honoring Tom and Doreen Folkard who are leaving to take up residence in Britain on December 9. Their work in the interests of the Aldergrove OAPO will be recognised and the thanks of the branch expressed. Lloyd Cursons, emcee of Tom's orchestra will be playing a few tunes for the guests entertainment and dancing, and also the choral group under Pat Prozesky will entertain. Tom and Doreen were both in the choral group several years ago.

The choral group sang on Thursday evening to an appreciative audience at the Highland Lodge in Langley city.

The local chamber of commerce is asking residents why they are dissatisfied with Aldergrove shopping. The answer is simply price and variety. While the grocery and hardware stores stay competitive, some prices in other branches of stores are simply unrealistic. So if you have to go to Clearbrook or Sevenoaks to buy a bottle of cough medicine you will also do your grocery shopping while there, and very soon you establish a weekly pattern that eliminates Aldergrove completely. So the trade in Aldergrove caters to the "no transportation" customers who can be charged what the traffic will bear.

These customers are in the main pensioners who no longer can drive. In the old days "Penner's" rural bus gathered up the segments of the country side once a week to shop in Langley. The time is not far distant when some one will start a bus from Aldergrove To Clearbrook for the residents to shop in Clearbrook. Then the Aldergrove business section will have no logical reason to exist.

Thirty-five years ago, there were in Aldergrove a second hand store, a family outfitting store, a hardware, a shoe store, a grocery, two restaurants, a bank and the drug store. I believe Rowley's Jewellers opened around 1960. Every merchant made a comfortable living. Clearbrook competition was confined to the only business in Clearbrook, Funk's Grocery. Today, in Aldergrove, we have two viable grocery stores, a hardware and nineteen restaurants. The rest come and go depending on how quickly then can spend their capital.

The chamber of commerce meeting spent some time explaining the pickets at the all candidates meeting at the Legion. It would seem the union had promised to remove the pickets for the meeting and then at the last minute refused to do so.

A traffic light on Fraser Highway at Station Road was pressed for. There are 44 paid up members in the Aldergrove chamber.

There are at present seven bed-and-breakfasts lined up in Aldergrove for Expo 86. Charges range from $35 to $50 double. Most of these will be open all year round. This is in the Aldergrove area. Several pensioners with large homes have expressed a desire to look into participating. Phone the chamber of commerce at 856-8383 during regular business hours.

The Saturday dance prize winners were Lorna Hudson, George DeGan and Gwen Keay who won the door prizes, and the spot prize went to Renee Gatin and Fred Metzger. The birthdays of Opal Thomas and Charlie Millward were suitably celebrated.

The Lions Grove tea and gab fest netted $600.

A letter mailed by the railroad union, containing a Xmas bonus, and mailed in Squamish the first week in December 1984 was delivered in Abbotsford in mid-May 1985.

Doris wants to know, where else in the world can you get fully secured storage for 5 cents per month?

Students more aggressive in winning

ALDERGROVE - Twenty-two students and nine teachers from D.W. Poppy secondary have taken a more "aggressive" approach to attaining scholarships.

They recently held a weekend retreat for scholastic achievers to, "look at ways to finance scholarship," and to, "develop peer support groups."

District superintendent Emery Dosdall noted that last year 35 signed up for the exams but only seven wrote them. He said that with $125,000 available annually to Langley students, scholarship exams should be pursued more vigorously. The retreat and other programs will be applied by other secondary schools this year.

Coghlan W.I. to host bazaar

ALDERGROVE - The regular meeting of Coghlan Womens Institute was held Nov. 13 in the home of Helen Englund.

Final arrangements were made for the bazaar to be held in Coghlan hall on Saturday, Nov. 23, at 11 a.m.

A Xmas dinner is planned for Dec. 11, in the hall. Members are inviting past members and those in the coghlan area who are alone.

The annual award, given to Aldergrove secondary school, has been presented to Michael Goyer.

The annual meeting followed. Loraine Turner is the new president, Penny Anderlini vice president, Melba Christensen secretary, and Helen Englund returned as treasurer.

IT'S NOT TOO LATE TO ORDER A FAMILY RING FOR MOM!

Many beautiful designs to choose from. Available with synthetic or genuine stones

14 K DIAMOND EARRINGS

SAVE ⅓ ON DIAMOND EARRINGS

Priced From $62.95 - $995.00

LEE'S JADE AND OPALS
THE UNUSUAL JEWELLERY STORE IN THE COUNTRY

3563-232nd Street, Langley

534-2736 VISA

2 - 20555 - 56 Ave., Highland Village Shopping Centre

Prescriptions 533-1661

Save-More Drugs Ltd.

Seniors "Save More" Card

Seniors Only 10% Discount

Come in and pick up yours from our pharmacist for a

CHEVROLET Cadillac OLDSMOBILE PRESTON GM

THE NEW Carefree '86 CHEVETTE

GM Official Supplier to The 1986 World Exposition Canada EXPO 86

40 MPG 7.0 L/100 km Great fuel economy

9.5% FINANCING AVAILABLE only until November 30, 1985

Carefree Priced!

Carefree Driving!

VALUE-LOADED PACKAGE from $6,295.00 New 3 yr., 60,000 km WARRANTY INCLUDED at no extra cost.

USED CARS PRESTON GM

1985 FORD TEMPO
4 Dr. Sedan, Auto, P/S, P/B, Radio, 9,000 mi.
No. 600281

1985 - 2 DR CITATION
Auto, P/S, P/B, Radio
No. 502490

1982 OLDS CUTLASS
Wagon, Auto, P/S, P/B AM/FM
No. 840962

1978 DODGE OMNI
4 Cyl., Auto, Radio
No. 850392

1976 PLYMOUTH VOLARE
4 Dr. SE incl. A/C, P/W, Own Owner.
42,000 original miles
No. 505411

1978 OLDS TORONADO
Fully loaded.
Very low mileage
No. 600762

534-4154 CADILLAC SALES AND SERVICE

PRESTON CHEVROLET OLDSMOBILE LTD

Dealer Licence No. 6053

19990 LANGLEY BY-PASS, LANGLEY, B.C. V3A 4Y1

Safeway's got it

Name Your Own COUPONS

Discount coupons are valid on our entire store selection.
Fill in coupons with the item and descriptions of your choice.
Present your coupons with purchases to your Safeway cashier.

[This Coupon Valid Wednesday, Nov. 20 - Sunday, Nov., 24, 1985, Only]

50¢ COUPON

Item _____

50¢ OFF ITEM OF YOUR CHOICE — ONE COUPON PER ITEM.
Coupon value cannot exceed price of merchandise. Maximum 6 coupons per family
ON MINIMUM $25.00 ORDER
Coupon valid at the following Safeway Stores:
Mission ..... 7178 Horne Street
Abbotsford ..... 2369 McCallum Rd.
Clearbrook ..... 31970 South Fraser Way
Aldergrove ..... 27566 Fraser Hwy.

[This Coupon Valid Wednesday, Nov. 20 - Sunday, Nov., 24, 1985, Only]

75¢ COUPON

Item _____

75¢ OFF ITEM OF YOUR CHOICE — ONE COUPON PER ITEM.
Coupon value cannot exceed price of merchandise. Maximum 6 coupons per family
ON MINIMUM $25.00 ORDER
Coupon valid at the following Safeway Stores:
Mission ..... 7178 Horne Street
Abbotsford ..... 2369 McCallum Rd.
Clearbrook ..... 31970 South Fraser Way
Aldergrove ..... 27566 Fraser Hwy.

[This Coupon Valid Wednesday, Nov. 20 - Sunday, Nov., 24, 1985, Only]

25¢ COUPON

Item _____

25¢ OFF ITEM OF YOUR CHOICE — ONE COUPON PER ITEM.
Coupon value cannot exceed price of merchandise. Maximum 6 coupons per family
ON MINIMUM $25.00 ORDER
Coupon valid at the following Safeway Stores:
Mission ..... 7178 Horne Street
Abbotsford ..... 2369 McCallum Rd.
Clearbrook ..... 31970 South Fraser Way
Aldergrove ..... 27566 Fraser Hwy.

[This Coupon Valid Wednesday, Nov. 20 - Sunday, Nov., 24, 1985, Only]

50¢ COUPON

Item _____

50¢ OFF ITEM OF YOUR CHOICE — ONE COUPON PER ITEM.
Coupon value cannot exceed price of merchandise. Maximum 6 coupons per family
ON MINIMUM $25.00 ORDER
Coupon valid at the following Safeway Stores:
Mission ..... 7178 Horne Street
Abbotsford ..... 2369 McCallum Rd.
Clearbrook ..... 31970 South Fraser Way
Aldergrove ..... 27566 Fraser Hwy.

[This Coupon Valid Wednesday, Nov. 20 - Sunday, Nov., 24, 1985, Only]

25¢ COUPON

Item _____

25¢ OFF ITEM OF YOUR CHOICE — ONE COUPON PER ITEM.
Coupon value cannot exceed price of merchandise. Maximum 6 coupons per family
ON MINIMUM $25.00 ORDER
Coupon valid at the following Safeway Stores:
Mission ..... 7178 Horne Street
Abbotsford ..... 2369 McCallum Rd.
Clearbrook ..... 31970 South Fraser Way
Aldergrove ..... 27566 Fraser Hwy.

[This Coupon Valid Wednesday, Nov. 20 - Sunday, Nov., 24, 1985, Only]

25¢ COUPON

Item _____

25¢ OFF ITEM OF YOUR CHOICE — ONE COUPON PER ITEM.
Coupon value cannot exceed price of merchandise. Maximum 6 coupons per family
ON MINIMUM $25.00 ORDER
Coupon valid at the following Safeway Stores:
Mission ..... 7178 Horne Street
Abbotsford ..... 2369 McCallum Rd.
Clearbrook ..... 31970 South Fraser Way
Aldergrove ..... 27566 Fraser Hwy.

ALDERGROVE STORE OPEN SUNDAY

Advertised Prices in Effect
Wednesday thru Sunday
November 20, 1985 November 24, 1985
We Reserve the Right to Limit Sales to Retail Quantities

SAFEWAY
CANADA SAFEWAY LIMITED

COUNTRYSIDE SHOPPING CENTRE

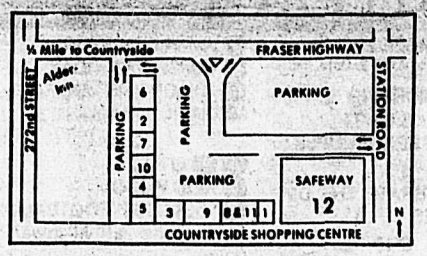

Corner Fraser Highway and Station Rd.

WIN! Trip for Two to Honolulu

ONLY 2 WEEKS LEFT! DRAW DATE: NOV. 30!

1 Countryside Delicatessen

For all party and everyday needs.

856-3711

2 Countryside Health Foods

10% OFF ALL BRANDS
VITAMIN C SPECIAL

full line of Beer and Wine making supplies

856-3990

3 Coachmen Restaurant

NOW OPEN FOR BREAKFAST
7 a.m., 7 days a week.

Take-out and catering services too.

856-3333

4 Starburn Travel

CP Air to Maui from $570
Silverwing to Disneyland from $199
(Airfare only)

Full range of services. IATA.

856-5111

5 Expressions Hair Design

HAIRCUT $6.00

Your family hair care centre.

856-1778

6 Royal Bank of Canada

Your Expo pass centre.

856-3344

7 Atwater Insurance

ALL LINES OF GENERAL INSURANCE
Commercial - Homeowners - Tenants - Farm - Excess Medical - Liability & Bonds

856-4711

8 Aldergrove Video Stop

WEEKEND SPECIALS:
MOVIE RENTAL $3. Fri. & Sat. (Sunday free)
VCR RENTAL $25. all weekend with 5 movies.
$20. Sat. to Mon. with 4 movies.

534-5051

9 Alder Valu Mart

649 LOTTO TICKETS NOW AVAILABLE

856-4544

10 Dairy Queen

The Original
You Never Forget

856-4617

11 Sears Canada Inc.

Remember to drop in for your Christmas catalogue

856-7711

12 Canada Safeway Ltd.

See our SPECIALS OF THE WEEK

Sunday shopping hours:
10 a.m. to 6 p.m.

Via Wardair. Airfare and hotel accommodation only. Six nights at the beautiful Outrigger with a City view room. Airport taxes and transportation from airport to hotel included. Enter the contest at any of the Countryside mall stores — no purchase necessary. Fill in coupon below and drop off in any of the stores listed.

CONTEST RULES:

Contestants must be 19 years or older.
Tickets must be used between February 8 and April 30, 1986.
No cash surrender value.
Mall merchants, staff and their immediate family not eligible to win.
Draw to be held Saturday, November 30, 1985 at 12 noon at Starburn Travel.
Winner must correctly answer a skill testing question.
Entry forms available and can be deposited in all stores in Countryside Mall.
Approximate value of prize $1486.00.

Trip for Two to Honolulu

Name _____

Address _____

Town _____ Postal Code _____

Telephone _____

SATURDAY

NOVEMBER 23, 1985
Copyright © 1985 T.V. Data, Inc.

MORNING

5:00
5 MORE REAL PEOPLE

5:30
5 CELEBRATE THE DIFFERENCES

5:45
4 NOTE OF FAITH / NEWS HEADLINES
12 WITH THIS RING

6:00
4 RAINBOW EXPRESS
5 GARDENING WITH ED HUME
6 8 MCGOWAN'S WORLD
7 DIALOGUE
12 AGRICULTURE U.S.A.
21 CIRCLE SQUARE

6:30
4 BOOMERANG
5 PUNKY BREWSTER
6 8 OUTDOORS UNLIMITED
7 HOT FUDGE
12 LEN ERICKSEN
21 SIZE SMALL

7:00
4 SCOOBY'S MYSTERY FUNHOUSE
5 SNORKS
6 8 ADVENTURE OUTDOORS
7 BERENSTAIN BEARS
9 SESAME STREET (R)
12 CARTOONS
21 FRIGHTENSTEIN

7:30
4 BUGS BUNNY LOONEY TUNES COMEDY HOUR
5 ADVENTURES OF THE GUMMI BEARS
6 WORLD TOMORROW
7 WUZZLES
8 MAX AND ME
26 ANIMATION ILLIMITEE

8:00
2 SKIPPER AND COMPANY
5 21 SMURFS
6 JERRY FALWELL
7 12 JIM HENSON'S MUPPETS, BABIES & MONSTERS
8 YOU CAN DO IT
9 DEALING IN DISCIPLINE
26 WOODY LE PIC

8:30
2 BODY TALK
4 EWOKS AND DROIDS ADVENTURE HOUR
8 PAUL HANN & FRIENDS
9 WRITE COURSE
26 PASSE-PARTOUT

9:00
2 SPORTSWEEKEND Scheduled: Grey Cup Parade live from Montreal.
6 8 GREY CUP PARADE
7 HULK HOGAN'S ROCK 'N' WRESTLING
9 WRITE COURSE
12 BUGS BUNNY
18 FABLES OF GREEN FOREST
26 DEFILE DE LA COUPE GREY

9:30
4 SUPER POWERS TEAM: GALACTIC GUARDIANS
5 FLASH! Featured: a makeover from the Gene Juarez Salon; actress Laura Jill Miller of "Gimme A Break"; a look at how the I-90 tunnel is being constructed.
9 AMERICAN STORY
12 TOM AND JERRY
18 JEREMY / NODDY
21 INSPECTOR GADGET

10:00
4 13 GHOSTS OF SCOOBY-DOO
5 21 ALVIN AND THE CHIPMUNKS
7 CBS STORYBREAK
9 AMERICAN STORY
12 SUPER SATURDAY
18 DIAGNOSIS AND REMEDIATION IN MATH

10:30
4 21 LITTLES
5 KIDD VIDEO
7 COLLEGE FOOTBALL Ohio State at Michigan (Live)
9 BUSINESS FILE
12 SHE-RA: PRINCESS OF POWER

11:00
2 SPORTSWEEKEND Scheduled: A look at last year's Grey Cup game; Grey Cup Week activities from Montreal; Royal Winter Fair coverage in Toronto including closing ceremonies.
4 ABC WEEKEND SPECIAL "Columbus Circle" Peggy Cass and Nancy Walker star in a story involving five fun-loving children who play a series of practical jokes on their neighbors.
5 MR. T
6 8 1984 GREY CUP REPLAY
9 BUSINESS FILE
12 HULK HOGAN'S ROCK 'N' WRESTLING
18 NURSING ISSUES
21 KANGAZOO CLUB
26 L.C.F. 85 Au programme: retrospective de la saison de football canadien 1985; resume des festivites de la semaine de la coupe Grey; resume du couronnement de Miss Coupe Grey 1985 qui s'est deroule le vendredi 22 novembre.

11:30
4 AMERICAN BANDSTAND
5 SPIDER-MAN AND HIS AMAZING FRIENDS
9 SPOONFUL OF LOVIN'
18 FOUNDATIONS OF READING
21 100 HUNTLEY STREET

AFTERNOON

12:00
4 COLLEGE FOOTBALL
5 PBA BOWLING $150,000 Brunswick Memorial World Open from Glendale Heights, Ill. (Taped)
9 TONY BROWN'S JOURNAL
12 G.I. JOE

12:30
9 PRESENTE
12 CBS STORYBREAK
18 NEW LITERACY: AN INTRODUCTION TO COMPUTERS
21 MONEY -- HOW TO MAKE IT A discussion of real estate investment and how it offers opportunities for entrepreneurs.
26 BAGATELLE

1:00
6 8 WIDE WORLD OF SPORTS
9 RIVER JOURNEYS Historian Michael Wood travels the Congo River northeast from Kinshasa in western Zaire to Kisingani and the joining of the Lowa and Lualaba Rivers at Lowa.
12 MOVIE ★★★ "The Seventh Voyage Of Sinbad" (1958, Fantasy) Kerwin Mathews, Kathryn Grant. A princess dwarfed by a magician's spell is aided by Sinbad.
18 NEW LITERACY: AN INTRODUCTION TO COMPUTERS
26 CINE-FAMILLE "Fonce, Rebecca fonce" Rebecca, qui se promene en chaloupe avec son cacatoes, est entrainee par le courant vers une ile deserte.

1:30
5 NBC SPORTSWORLD Scheduled: Livingstone Bramble (22-1-1, 14 KOs) vs. Tyrone Crawley (19-1, 6 KOs) for the WBA Lightweight title scheduled for 15 rounds from Reno, Nev. (Taped)
18 WORLD AT WAR
21 WRESTLING

2:00
7 CBS SPORTS COLLEGE BASKETBALL SPECIAL: THE ROAD STARTS HERE A preview of the 1985-86 college basketball season.
9 SHIELDING AMERICA: CAN STAR WARS MAKE US SAFE? A critique of the proposed Strategic Defense Initiative ("Star Wars") including excerpts from a World Affairs Council of Philadelphia conference and taped interviews with members of the media, military, academic and legal communities including Secretary of Defense Caspar Weinberger. New York Times columnist Hendrick Smith hosts.

2:30
2 COUNTRY CANADA
18 WOMEN AND OSTEOPOROSIS
21 ASTROBOY
26 NILS HOLGERSSON

3:00
2 CBC NEWS
5 WAR OF THE STARS
6 NEW SCIENCE
7 STEVE MARTIN'S BEST SHOW EVER Comedy sketches with guests Gregory Hines, Dan Aykroyd, John Belushi, Jane Curtin and Laraine Newman.
8 WRESTLING
9 GREAT CHEFS OF NEW ORLEANS Chef Gunter Preuss of Versailles prepares Bouillabaisse, veal steaks with pink peppercorns and poached pears.
12 CARTOONS
18 FACES OF CULTURE
21 ASTROBOY
26 ALICE AU PAYS DES MERVEILLES

3:30
2 THIS WEEK IN PARLIAMENT
5 START OF SOMETHING BIG Profiles of Tammy Wynette, Emma Samms, Richard Crenna, Robert Urich and Burns and Allen; the origins of fairy tales and umbrellas.
6 WEEKEND REPORT
9 GREAT CHEFS OF CHICAGO
18 FACES OF CULTURE
21 ASTROBOY
26 CANDY

4:00
2 CLASS OF '85 Featured: Malaspina Vocal Jazz Ensemble; Classical guitarist Tracey Hulls; Mt. Dougas Stage Band; Vancouver School's String Orchestra.
4 POLICE STORY Unable to pass the department's physical examination, a police sergeant (Lloyd Bridges) plans his suicide.
6 ISLAND COUNTRY GARDEN
7 BLACK SHEEP SQUADRON Pappy sets out to destroy Japan's radar system in order to save the Black Sheep.
8 ANDY WINTERS
9 FRUGAL GOURMET Jeff Smith prepares a variety of omelets.
12 MOVIE ★★½ "Cops And Robbers" (1973, Comedy) Cliff Gorman, Joe Bologna. Two long-time policemen frustrated with low pay for unrewarding work decide to steal $11 million and retire.
18 RAINBOW / FLOWER STORIES
21 MONEY -- HOW TO MAKE IT A discussion of real estate investment and how it offers opportunities for entrepreneurs.
26 LA SEMAINE PARLEMENTAIRE

4:30
2 DOCTOR, DOCTOR
5 AT THE MOVIES Scheduled: "Selling War to Kids" -- a look at "Rambo: First Blood Part II," "Commando" and "Invasion U.S.A."
6 YOU CAN DO IT
8 HOUSE AND HOME
9 SNEAK PREVIEWS Jeffrey Lyons and Michael Medved review "Miracles" and "White Knights."
18 KIMBA THE WHITE LION
21 NEWS

5:00
2 NHL HOCKEY New Jersey Devils at Edmonton Oilers (Live)
4 HART TO HART An Egyptian show at a museum sets the stage for murder, and Jennifer is one of the targets.
5 NEWS
6 WRESTLING
7 AMERICA Scheduled: combating holiday drunk driving; casts of old TV series.
8 OUTDOOR ADVENTURES
9 THIS OLD HOUSE Digging the foundation and pouring the slab; carpentry skills necessary for framing.
18 CHILDREN'S FILM FOUNDATION
26 HOCKEY Les Flames de Calgary visitent les Canadiens de Montreal

5:30
5 NBC NEWS
8 READY, SET, GROW
9 CAPITOL JOURNAL
21 LAURIER'S PEOPLE

EVENING

6:00
4 JEOPARDY
5 ENTERTAINMENT THIS WEEK Interview with Barry Manilow.
6 8 NEWS
7 CBS NEWS
9 WAR: A COMMENTARY BY GWYNNE DYER Edwin Newman hosts this follow-up examining the evolution of nuclear deterrence from Truman Administration policies to Reagan's Star Wars proposal.
12 STAR TREK An experiment to prolong life on a planet has succeeded with devastating results.
18 MONEY'S WORTH
21 NEW MUSIC MAGAZINE

6:30
4 7 NEWS
18 MOTORWEEK

7:00
4 WHEEL OF FORTUNE
5 LIFESTYLES OF THE RICH AND FAMOUS Featured: The McGuire Sisters, Lorne Greene, Lyle Waggoner and Lisa Whelchel; a tour of Portofino, Italy with Loretta Swit.
6 8 MOVIE "Ewoks: The Battle For Endor" (Premiere, Adventure) Aubree Miller, Wilford Brimley. A little girl and her Ewok friend enlist the aid of a hermit to rescue an Ewok family held prisoner by an evil king.
7 DEMPSEY & MAKEPEACE
9 NATURE An examination of the ecosystem of Central America's rain forest.
12 TOO CLOSE FOR COMFORT Henry uses Cosmic Cow to seek a tax deduction and an honorary college degree.
18 ENERGY EFFICIENT HOUSING
21 SCTV Sketches: "Pipeline" with Vinny Deboccio (Eugene Levy), the 24-hour plumber; pain-free home entertaining with Bob (Dave Thomas) and Betty Wilson (Catherine O'Hara).

7:30
4 MUPPETS Guest: Rudolf Nureyev.
12 PRIVATE BENJAMIN
18 JAPAN TODAY
21 SCTV Sketch: "The Young Weasels" features two men (Joe Flaherty and Dave Thomas) who were raised by weasels and live in the sewers of the city.
26 TAO TAO

8:00
2 FRONT PAGE CHALLENGE
4 21 HOLLYWOOD BEAT McCarren and Rado discover a link between the murder of a journalist and a drug-smuggling ring.
5 GIMME A BREAK Nell buys Addy's car and then accuses her friend of selling her a lemon.
7 DEMPSEY & MAKEPEACE The robbers of Scottish bank notes plan to carry the cash out of the country, but if Dempsey (Michael Brandon) has his way their scheme won't work.
9 WILD AMERICA Marty Stouffer surveys the diversity of American birds, including the arctic tern and the roadrunner.
12 MOVIE ★★★ "The Hindenburg" (1975, Drama) George C. Scott, Anne Bancroft. A wary Nazi security officer tries to prevent sabotage aboard the historic and ultimately doomed 1937 flight of the German dirigible.
18 NOVA
26 PARE-CHOCS

8:30
2 5 FACTS OF LIFE As part of a class assignment, Blair and Jo take to the airwaves to broadcast a live news program from the store.
9 PROFILES OF NATURE Featured: the early spring arrival of sandhill cranes to the midwestern U.S.-Canadian border.
26 IMPACTS

9:00
2 WAYNE AND SHUSTER "The Chippendales" (Part 2 of 2) (R)
4 LADY BLUE The leader of a Chicago crime syndicate targets Mahoney and her former boyfriend for murder.
5 GOLDEN GIRLS Her roommates fear the worst when Sophia (Estelle Getty) suffers from severe chest pains.
6 COSBY SHOW Clair's sister announces that she's getting married. Jazz singer Joe Williams guest stars.
7 8 MOVIE "Chase" (Premiere, Drama) Jennifer O'Neill, Robert S. Woods. An attorney's decision to defend the man suspected of murdering a small town judge who was her friend and mentor incites the wrath of local townspeople.
9 PLANET FOR THE TAKING
18 CUBA: 25 YEARS OF REVOLUTION
21 MOONLIGHTING

9:30
2 STEVE FONYO: ROAD TO MILE ZERO
5 227
6 FAMILY TIES Nick's image-transformation impresses everyone except Mallory.
26 JUSTICE POUR RIRE

10:00
4 21 LOVE BOAT Three young ladies flirt with Ace; a health-book author and his wife discover what's been bothering him; Judy's wacky aunt, now a popular soap opera star, boards the ship. Carol Channing, Louis Nye and Charles Frank guest star.
5 6 HUNTER Hunter and McCall attempt to get to the bottom of a case involving the murder of a key witness in a government trial.
9 DAVE ALLEN AT LARGE
18 PERSPECTIVES ON WOMEN: CHANGING WOMEN'S WORK - ATTENTION WOMEN AT WORK

10:20
9 EVENING EDITION

10:30
2 THIS WEEK IN B.C.
9 AGONY Jane wants to reconcile with Laurence after she sees him on a dating service's videotape.
12 CARSON'S COMEDY CLASSICS
26 LE TELEJOURNAL

10:50
26 LES NOUVELLES DU SPORT

11:00
2 NATIONAL
4 5 7 NEWS
6 8 CTV NATIONAL NEWS
9 MOVIE ★★★ "Where There's Life" (1947, Comedy) Bob Hope, William Bendix. A foreign officer is sent to New York to find the heir to his country's throne.
12 DICK CLARK'S NITE-TIME
21 SCTV Sketches: SCTV janitors go on strike; a game show focusing on current events.

11:05
26 LA POLITIQUE FEDERALE

11:15
2 NEWS
4 ABC NEWS
26 CINEMA ★½ "L'Enfer mecanique" (1977, Drame) James Brolin, Kathleen Lloyd. La police d'un comte du sud-ouest americain, a fort a faire avec ce qui semble etre a premiere vue qu'un simple cas de delit de fuite.

11:20
6 8 NEWS

11:30
2 SPORTSLINE
4 RETURN TO EDEN
5 21 SATURDAY NIGHT LIVE
7 DICK CLARK'S NITE-TIME Musical guests: John Cafferty and the Beaver Brown Band.

12:00
2 MOVIE ★★★½ "Jane Eyre" (1944, Drama) Orson Welles, Joan Fontaine. A young English governess falls in love with her brooding, secretive employer.
12 DOCTOR WHO

12:05
6 MATT HOUSTON
8 MOVIE ★★½ "Stripes" (1981, Comedy) Bill Murray, Harold Ramis. A perennial loser joins the U.S. Army, bucks a tough sergeant in training camp and becomes embroiled in an espionage caper in eastern Europe.

12:30
4 POLICE STORY When several innocent people are killed by on-duty police officers, the deputy chief (Glenn Ford) must provide an explanation. (Part 1 of 2)
7 WRESTLING

1:00
5 START OF SOMETHING BIG Profiles of Tammy Wynette, Emma Samms, Richard Crenna, Robert Urich and Burns and Allen; the origins of fairy tales and umbrellas.
21 PUTTIN' ON THE HITS

1:05
6 MOVIE ★★★½ "Prince Of The City" (1981, Drama) Treat Williams, Jerry Orbach. Based on a true story. A New York cop is caught between federal pressure and loyalty to his fellow officers during an investigation of widespread police corruption.

1:30
4 POLICE STORY An investigation continues into the increasing number of fatal shootings by on-duty police officers. (Part 2 of 2)
7 NEWS
21 MONEY -- HOW TO MAKE IT A discussion of real estate investment and how it offers opportunities for entrepreneurs.

2:00
5 MOVIE ★★½ "Villa Rides" (1968, Adventure) Yul Brynner, Robert Mitchum. An aviator teams up with Pancho Villa to further the cause of the Mexican Revolution.
12 FORTUNE FORMULA

2:05
8 MATT HOUSTON

2:30
4 NEWS

3:05
8 HAWAII FIVE-0 The assassination of one of Honolulu's most active flesh peddlers threatens an all-out war between two competing vice empires.

4:25
5 MOVIE ★ "Night Creature" (1978, Suspense) Donald Pleasence, Nancy Kwan. A writer living on an island near Thailand is frightened by a roaming leopard.

4:35
6 HAWAII FIVE-0

SUNDAY

NOVEMBER 24, 1985
Copyright © 1985 T.V. Data, Inc.

MORNING

5:45
4 NOTE OF FAITH / NEWS HEADLINES

6:00
4 TOWN MEETING "Campassionate Murder"
5 SACRED HEART
6 8 UP HOME TONIGHT
12 IT'S ABOUT PEOPLE
21 CIRCLE SQUARE

6:15
5 WITH THIS RING

6:30
5 FAITH FOR TODAY
6 8 FILM FEATURE
7 EYE ON THE NORTHWEST
12 PACIFIC ISSUES
21 SIZE SMALL

7:00
4 THIS IS THE LIFE
5 EUCHARIST
6 8 JIMMY SWAGGART
7 WORLD TOMORROW
12 INSIGHT
21 FRIGHTENSTEIN

7:30
4 REAL TO REEL
5 NORTHWEST ENCOUNTER
7 MUSIC AND THE SPOKEN WORD
12 JIMMY SWAGGART
26 LES CONTES DE LA FORET VERTE

8:00
2 SKIPPER AND COMPANY
4 BOOMERANG
6 ROBERT SCHULLER
7 SUNDAY MORNING
8 WORLD TOMORROW
9 SESAME STREET (R)
21 SMURFS
26 ASTRO, LE PETIT ROBOT

8:30
2 WESTERN GARDNER
4 KIDSWORLD
5 GARDENING WITH ED HUME
8 ORAL ROBERTS
12 DAY OF DISCOVERY
26 PASSE-PARTOUT

9:00
2 COUNTDOWN TO THE GREY CUP A preview of today's CFL Football season finale.
4 MUPPETS
5 MEET THE PRESS
6 8 MONTREAL: GREY CUP '85
9 MISTER ROGERS (R)
12 LEN ERICKSEN
18 FABLES OF GREEN FOREST
26 LE JOUR DU SEIGNEUR

9:30
4 MY FIRST SWEDISH BOMBSHELL A 14-year-old boy (Jonathan Marc Sherman) faces the joys and sorrows of first love when he falls for a beautiful exchange student (Cheryl Arutt) from Sweden.
5 MUSSOLINI: THE WOLF OF ROME Italian dictator Benito Mussolini is profiled in a documentary that combines historical film footage with excerpts from the upcoming NBC miniseries "Mussolini: The Untold Story." Narration by Raul Julia.
7 NFL TODAY
9 OWL / TV Swimming with dolphins at the Dolphin Research Center in Grassy Keys, Fla.; a tiger beetle; how an artificial arm works; Hoot Club members become rock and rollers.
12 ROBERT SCHULLER
18 JEREMY / NODDY
21 LITTLES

10:00
4 NFL WEEK IN REVIEW
5 MOVIE ★★★½ "Romeo And Juliet" (1968, Drama) Leonard Whiting, Olivia Hussey. Based on Shakespeare's play. Two star-crossed lovers meet with tragedy because of a feud between their families.
7 NFL FOOTBALL Washington Redskins at Pittsburgh Steelers (Live)
9 ROCKSCHOOL
18 CHILDREN'S FILM FOUNDATION
21 LITTLES
26 DANS UN MONDE D'HOMMES (Debut) Serie presente l'evolution des femmes dans certains milieux. (1re de 5)

10:30
2 6 8 GREY CUP Live from Olympic Stadium in Montreal.
4 RAINBOW EXPRESS
9 3-2-1 CONTACT
12 WORLD TOMORROW
21 NEWS FROM ZOOS
26 LA COUPE GREY En direct de Montreal

11:00
4 VIEWPOINT ON THE NEWS
9 NEWTON'S APPLE
12 ERNEST ANGLEY
18 JUMP OVER THE MOON
21 100 HUNTLEY STREET

11:30
4 THIS WEEK WITH DAVID BRINKLEY
9 UPON REFLECTION
18 MONEYSWORTH

AFTERNOON

12:00
9 MCLAUGHLIN GROUP
12 IT'S ABOUT PEOPLE
18 ENGLISH 120
21 WRESTLING

12:30
4 SUPER CHARGERS
5 NFL '85
9 CAPITOL JOURNAL
12 KENNETH COPELAND

1:00
4 THE SAINT A temperamental film star is abducted from a studio in Rome.
5 NFL FOOTBALL Regional coverage of Denver Broncos at Los Angeles Raiders or Indianapolis Colts at Kansas City Chiefs.
7 NFL FOOTBALL Green Bay Packers at Los Angeles Rams (Live)
9 WASHINGTON WEEK IN REVIEW
18 CALCULUS I
21 NFL FOOTBALL Regional coverage of Green Bay Packers at Los Angeles Rams, New York Giants at St. Louis Cardinals or Philadelphia Eagles at Dallas Cowboys. (Live)

1:30
2 6 8 GREY CUP CONTINUES
9 WALL $TREET WEEK Guest: Walter Wriston, chairman emeritus of Citicorp, Inc.
12 SUNDAY LINE
18 WORLD AT WAR
26 COURT METRAGE

2:00
4 POLICE STORY A moonlighting job as an insurance claims examiner poses a conflict of interest for a robbery-homicide detective (Jackie Cooper).
9 U.N. DAY CONCERT From the General Assembly Hall in New York: violinist Yehudi Menuhin and the NHK Symphony Orchestra of Japan perform in celebration of the United Nations' 40th anniversary.
26 MADAME PEPPERPOTE

2:15
26 LES FABLES D'EUROPE

2:30
2 HYMN SING Featuring the Hymn Sing Chorus and Orchestra.
6 LIFESTYLES OF THE RICH AND FAMOUS Featured: The McGuire Sisters, Lorne Greene, Lyle Waggoner and Lisa Whelchel; a tour of Portofino, Italy with Loretta Swit.
8 FALL GUY
12 PACIFIC ISSUES
18 TEACHING AND LEARNING
26 LIVRE OUVERT

2:45
26 MICRO-MONDE

3:00
2 MEETING PLACE The Rev. Thomas G. Nordberg officiates from Beaurepaire United Church in Beaurepaire, P.Q.
4 HARDCASTLE AND MCCORMICK Mark and Hardcastle pose as illegal immigrants to help a teenage beauty contestant find her boyfriend's missing uncle.
12 CARTOONS
18 RELIGIOUS QUEST
26 TENNIS Au programme: Les Internationaux Players 1985: Finale des competitions masculines au parc Jean-Paul II a Montreal.

3:30
6 FAME When a visiting prince's life is threatened, he asks Chris -- his look-alike -- to switch identities with him.
8 ENTERTAINMENT THIS WEEK Interview with Barry Manilow.
9 ADAM SMITH'S MONEY WORLD
18 GREECE:478 - 336 B.C.

4:00
2 FOCUS NORTH
4 HUSKY FOOTBALL
5 STEVE LANDESBERG SPORTS FAN
7 MOVIE ★★½ "Futureworld" (1976, Science-Fiction) Peter Fonda, Blythe Danner. Two reporters dig beneath the surface of a fantasy world where patrons pay handsomely to live out their wildest dreams among a population of robots.
9 WILD AMERICA Marty Stouffer surveys the diversity of American birds, including the arctic tern and the roadrunner.
12 HE-MAN AND MASTERS OF THE UNIVERSE
18 RAINBOW
21 MONEY -- HOW TO MAKE IT A discussion of real estate investment and how it offers opportunities for entrepreneurs.
26 LA SEMAINE VERTE

4:15
18 FLOWER STORIES

4:30
2 THIS WEEK IN B.C.
6 8 QUESTION PERIOD
9 PROFILES OF NATURE Featured: the early spring arrival of sandhill cranes to the midwestern U.S.-Canadian border.
12 I DREAM OF JEANNIE
18 KIMBA THE WHITE LION
21 TO BE ANNOUNCED

5:00
2 ON MY OWN
4 5 NEWS
6 8 LITTLEST HOBO A con man tries to flimflam the wealthy citizens of a small town, but Hobo thwarts his escapades. (R)
9 WONDERWORKS Based on the Oscar Wilde short story. A ghostly visitor plagues an American family spending the summer in an old English mansion. Richard Kiley stars.
12 BUCK ROGERS Princess Ardala agrees to spare Earth from total destruction if Buck marries her.
18 DR. SNUGGLES
21 ASTROBOY
26 SECOND REGARD

5:30
4 ABC NEWS
5 CELEBRATE THE DIFFERENCES
6 NEWS
8 BEST OF WEBSTER
18 BRENDON CHASE
21 THE CARE BEARS BATTLE THE FREEZE MACHINE Animated. Professor Coldheart and an accomplice plot to freeze some bad children; the Care Bears must stop the evil professor.

EVENING

6:00
2 WORLD OF DISNEY Animated. Tigger learns a lesson from Winnie the Pooh and his friends from the Hundred Acre Wood. Also: three Disney short-subject cartoons. (R)
4 TOWN MEETING "David Toma: Drugs And Your Life"
5 ALMOST LIVE
6 8 NEWS
7 CBS NEWS
9 NOVA "Tornado!" A chase team from the National Severe Storms Laboratory in Norman, Okla. is followed as they gather information needed to predict the arrival, path and destructive force of a tornado.
12 THREE'S COMPANY A rumor spreads that Carol and Bob's marriage is on the rocks.
18 CONTEMPORARY ART IN CANADA
21 EWOKS
26 SCIENCE-REALITE

6:30
7 NEWS
8 SUPER LOTTO
12 M*A*S*H Hawkeye is picked to be the personal physician for a Corps Commander until he gives the general a physical.
21 DROYDS
26 ECRAN-TEMOIN

7:00
2 FRAGGLE ROCK Mokey and Fraggle devise a plot to steal Junior Gorg's prize radish. (R)
4 8 RIPLEY'S BELIEVE IT OR NOT! Segments include beards made of living bees and a bizarre way of turning eggs into a gourmet's delicacy.
5 PUNKY BREWSTER A mentally handicapped custodian (Bonnie Urseth) has a special talent as a musician.
6 227
7 21 60 MINUTES
9 NANNY Barbara restores tranquility to the Quinn home, but the happiness is dashed when Adela's pregnancy ends tragically.
12 TOO CLOSE FOR COMFORT Cosmic Cow may move on to greener pastures when a TV network wants to feature her in a show.
18 NATURAL WORLD
26 CAP DANGER Apres etre blessee par des braconniers une petite loutre a besoin d'une operation chirurgicale du docteur Roberts.

7:30
2 BEACHCOMBERS A carefree outing on Crown Mountain turns into a dangerous expedition for Pat and Nick.
5 SILVER SPOONS
6 BIZARRE Sketches: Super Dave's (Bob Einstein) fire walk; Jokesville; bad taste greeting cards.
12 PRIVATE BENJAMIN
26 LES BEAUX DIMANCHES "Superstar: Robert Charlebois"

7:50
9 EVENING EDITION

8:00
2 MOVIE "Chung Chuck" (1985, Drama) Han-Sheng Tsai, Robert Clothier. Based on a true story. In Vancouver, cultural differences lead a Chinese market farmer into a series of confrontations with the authorities.
4 MOVIE "Ewoks: The Battle For Endor" (Premiere, Adventure) Aubree Miller, Wilford Brimley. A little girl and her Ewok friend enlist the aid of a hermit to rescue an Ewok family held prisoner by an evil king. (Viewer Discretion Advised)
5 6 8 MUSSOLINI: THE UNTOLD STORY In 1926, the charismatic leader of the Italian Fascist Party Benito Mussolini (George C. Scott) seizes power from the Socialists, signs a truce with the Vatican, and vows to establish a second Roman empire. Also stars Raul Julia and Lee Grant. (Part 1 of 3)
7 MURDER, SHE WROTE Jessica investigates when an apprentice jockey is charged with the murder of a Thoroughbred owner. Linda Grovenor, Roy Thinnes and Norman Fell guest star.
9 NATURE An exploration of the scientific research into the nutritional, medicinal and economic value of plants.
12 MOVIE ★★★ "Cowboy" (1958, Adventure) Jack Lemmon, Glenn Ford. A hotel clerk teams up with a cattleman to drive a herd of cattle to Mexico.
18 FALL OF EAGLES
21 TO BE ANNOUNCED

8:30
21 ALFRED HITCHCOCK PRESENTS
26 LE TELEJOURNAL

8:50
26 LES BEAUX DIMANCHES "Passages nuageux" Un garagiste d'origine autrichienne a transforme son garage en veritable entrepot ou il fait affaire avec une clientele tres specialisee: des couples divorces ou separes recemment.

9:00
7 21 MOVIE "Doubletake" (Premiere, Drama) (Part 1 of 2) Richard Crenna, Beverly D'Angelo. A detective confronts disturbing truths about the human capacity for depravity and corruption while investigating a gruesome double murder.
9 MASTERPIECE THEATRE "The Last Place on Earth" Suffering from malnutrition, Robert F. Scott and his team perish as bad weather plagues their return. (Part 6 of 6)
18 UNDERSTANDING CANCER

9:30
2 THE MAKING OF ANNE OF GREEN GABLES A behind-the-scenes look at the intricate process of filming a television mini-series.

10:00
2 CBC NEWS
4 WORLD'S FUNNIEST COMMERCIAL GOOFS Robert Guillaume and Emmanuel Lewis host this latest edition of outrageous outtakes from TV ads featuring Red Buttons, Mel Tillis, Vicki Lawrence and Richard Simmons.
9 GREAT PERFORMANCES "Sylvia Fine Kaye's Musical Comedy Tonight III" Dick Van Dyke, Elaine Stritch, Patti LaBelle and Roberta Peters are among the stars recreating Broadway musicals including "The Boys From Syracuse" and "Lady, Be Good!"
12 60 MINUTES
18 NATIONAL GEOGRAPHIC
26 LES BEAUX DIMANCHES "Concert Ravel-Grieg" Le directeur artistique de l'OSM, Charles Dutoit, dirige le celebre Bolero de Ravel, ainsi le Concerto en la mineur, op. 16 de Grieg qui sera joue par le jeune pianist Yuval Fichman.

10:25
2 VENTURE

11:00
2 4 5 7 NEWS
6 8 CTV NATIONAL NEWS
12 TWILIGHT ZONE A writer receives some assistance from William Shakespeare.
21 GLOBAL NEWSWEEK
26 LES NOUVELLES DU SPORT

11:10
26 CINEMA "Le lys brise" (1919, Drame) Lillian Gish, Richard Barthelmess. Dans un quartier de Londres, un Chinois comble d'attentions chastes une fillette brutalisee par son pere et il trouve une enfante morte sous les coups du pere. (muet)

11:15
4 ABC NEWS

11:20
6 8 NEWS

11:30
2 SPORTSLINE
4 MOVIE ★★★ "Movie Movie" (1978, Comedy) George C. Scott, Eli Wallach. The film musicals and boxing stories of the 1930s are saluted with a "double feature" -- "Dynamite Hands" and "Baxter's Beauties Of 1933."
5 GEORGE MICHAEL'S SPORTS MACHINE
7 WAYNE CODY'S LOCKER ROOM
9 TO BE ANNOUNCED

11:45
7 CBS NEWS

12:00
2 MOVIE ★★★ "Step Lively" (1944, Comedy) Frank Sinatra, Gloria DeHaven. A producer and his cast finally land in the big time after they encounter many financial hurdles.
5 MAD MOVIES WITH THE L.A. CONNECTION The conclusion to L.A. Connection's parody of "Shock."
7 FACE THE NATION
9 DAVID SUSSKIND Scheduled: press agent Richard Roffman with some of his show business clients; European royalty living in the United States.
12 CHIPS
21 MONEY -- HOW TO MAKE IT A discussion of real estate investment and how it offers opportunities for entrepreneurs.

12:05
6 MATT HOUSTON
8 MOVIE ★★ "Happy Birthday, Gemini" (1980, Comedy) Madeline Kahn, Rita Moreno. Based on Albert Innaurato's play concerning a Harvard student's birthday party at his family's South Philadelphia home.

12:30
5 AT THE MOVIES Scheduled: "Selling War to Kids" -- a look at "Rambo: First Blood Part II," "Commando" and "Invasion U.S.A."
7 MOVIE ★★★ "The Marrying Kind" (1952, Drama) Judy Holliday, Aldo Ray. A young couple on the brink of divorce reminisce about their life together.
21 MOVIE ★★★½ "Monty Python And The Holy Grail" (1975, Comedy) Graham Chapman, John Cleese. King Arthur and his band of knights encounter giants, riddlers and a ferocious rabbit in their search for the legendary cup.

1:00
5 MOVIE ★★★★ "Dog Day Afternoon" (1975, Drama) Al Pacino, John Cazale. A New York City bank robbery escalates into a near-circus when community activists join in to stage an anti-police protest during the caper.
12 MILLIONAIRE MAKER

1:05
6 MOVIE ★ "Squeeze A Flower" (1970, Comedy) Jack Albertson, Walter Chiari. In order to protect the secrets of his success from a selfish business cohort, an Italian monk leaves the country clutching his secret formula for a very fine home brew.

1:30
4 NEWS

2:05
8 MATT HOUSTON

2:25
7 NEWS

2:55
7 CBS NEWS NIGHTWATCH

3:05
6 HAWAII FIVE-0
8 HAWAII FIVE-0 A federal tax agent kills a tax evader for $600,000 in hot money.

SELL IT *FAST* IN THE STAR — 856-8303 or 856-5212.

MONDAY EVENING

NOVEMBER 25, 1985
Copyright © 1985 T.V. Data, Inc.

DAYTIME SPORTS
5:30
7 SEAHAWKS PREGAME

DAYTIME MOVIES
8:00
2 ★★★ "Little Caesar" (1930, Drama) Edward G. Robinson, Douglas Fairbanks Jr. An insignificant hood works his way to the top of the underworld.
2:30
26 ★★★ "Elvis" (1979, Biographie) (1re de 2) Kurt Russell, Season Hubley. Les principales etapes de la carriere du chanteur celebre Elvis Presley, depuis sa jeunesse jusqu'en 1969.

EVENING
6:00
2 6 8 NEWS
4 NFL FOOTBALL Seattle Seahawks at San Francisco 49ers (Live)
5 NBC NEWS
7 CBS NEWS
9 MACNEIL / LEHRER NEWSHOUR
12 THREE'S COMPANY The roommates take in an old man whose apartment has been converted into a condominium.
18 WORKPLACE SAFETY AND HEALTH
21 VANCOUVER LIVE
26 NOUVELLES
6:30
5 TOP STORY
7 PUBLIC AFFAIRS
12 M*A*S*H Hot Lips' mysterious disappearance so disturbs Frank that he shoots B.J. while preparing to search the jungle for the missing nurse.
26 A GUICHET FERME
7:00
2 PACIFIC REPORT
5 8 ENTERTAINMENT TONIGHT The Hollywood premiere of "Rocky IV."
6 LIVE IT UP How to improve one's professional image; the best baked beans in North America; the most effective breathalizer.
7 NEWLYWED GAME
9 WILD, WILD WORLD OF ANIMALS The name is synonymous with speed and never before has this fleet-footed animal been more clearly seen doing what it does best.
12 JEFFERSONS George hires a street-wise kid.
18 ENGLISH LITERATURE
26 LE TELEJOURNAL
7:25
26 NOUVELLES
7:30
2 RACCOONS Cyril Sneer searches for his runaway son who is secretly living in the Raccoondominium.
5 6 TIC TAC DOUGH
7 PRICE IS RIGHT

MUSSOLINI: THE UNTOLD STORY

George C. Scott stars as Italian dictator Benito Mussolini, whose quest for power eventually destroyed him and those he loved the most, in "Mussolini: The Untold Story," to air **SUNDAY, NOVEMBER 24, MONDAY, NOVEMBER 25** and **TUESDAY, NOVEMBER 26** on NBC.

CHECK LISTINGS FOR EXACT TIME

© 1985 Compulog

8 LIVE IT UP How to improve one's professional image; the best baked beans in North America; the most effective breathalizer.
9 WORLD OF SURVIVAL
12 $100,000 PYRAMID
7:45
18 LIVING TOMORROW
8:00
2 DANGER BAY In an effort to prove who has the toughest job, Grant and Bill trade places for a week.
5 21 TV'S BLOOPERS AND PRACTICAL JOKES
6 HARDCASTLE AND MCCORMICK Mark and Hardcastle pose as illegal immigrants to help a teenage beauty contestant find her boyfriend's missing uncle.
7 8 SCARECROW AND MRS. KING
9 WONDERWORKS "The Boy Who Loved Trolls" A 12-year-old boy tries to keep chilhood dreams intact by running away to search for trolls. Stars Susan Anton, Sam Waterston, Matt Dill.
12 MOVIE ★★★★ "That's Entertainment" (1974, Musical) Fred Astaire, Bing Crosby. Thirty years of MGM's magic musical moments, from "Broadway Melody" (1929) to "Gigi" (1958), featuring such all-time greats as Judy Garland, W.C. Fields and Clark Gable.
18 MONEY'S WORTH
26 LA BONNE AVENTURE Anne annonce a ses enfants la grande nouvelle pendant Isabelle ramene son pere a l'appartement; Martine rend visite a Blanche.
8:30
2 HANGIN' IN Webster attempts to find the perfect man for Kate.
18 PERSPECTIVE
26 LE PARC DES BRAVES Le jour du mariage de Flore et de Pierre-Paul a beaucoup de preparatifs enervants pour tout le monde; pour Flore les surprises sont encore plus grande.
9:00
2 7 KATE & ALLIE
4 HEADLINE CHASERS
5 6 8 MUSSOLINI: THE UNTOLD STORY After establishing Italy's presence in Africa and Asia, Mussolini (George C. Scott) aligns himself with Hitler (Gunnar Moeller); Edda's (Mary Elizabeth Mastrantonio) marriage to Count Ciano (Raul Julia) sours; rebels organize a coup aimed at ousting Mussolini. (Part 2 of 3)
9 THE BRAIN An examination of schizophrenics and their families reveals the findings of brain researchers and identifies the need for further study.(R)
18 NFB THEATER
21 MOVIE
26 KENNEDY Pendant qu'Edgar Hoover rassemble des dossiers incriminants sur les liaisons du President, celui-ci doit envisager la marche a suivre dans le programme spacial et dans les conflits de l'Asie du Sud-Est. Avec Martin Sheen et Blair Brown.
9:30
2 7 NEWHART Dick and two of his college buddies (Raleigh Bond, Sorrell Booke) try to recreate some of the adventures they enjoyed as youths.
4 WHEEL OF FORTUNE
10:00
2 NATIONAL / JOURNAL
4 CHUCK KNOX
7 CAGNEY & LACEY A protective mother provides an alibi for her son, who has been charged with robbery and assault.
9 POLDARK
18 LIVING BODY
26 POIVRE ET SEL Sylvie a une peine d'amour et Marie-Rose vient a la rescousse.
10:30
18 WHERE THERE'S LIFE
26 RENCONTRES Invite: Claude Bruaire, philosophe. (2e de 2)
10:50
9 EVENING EDITION
11:00
2 4 5 7 NEWS
6 8 CTV NATIONAL NEWS
9 ARTHUR C. CLARKE'S MYSTERIOUS WORLD "The Monster Of The Lakes" The sightings and results of several scientific investigations of monsters that lurk beneath the waters are examined.
12 CARSON'S COMEDY CLASSICS
21 SPORTSPAGE
26 LE ROI QUI VIENT DU SUD Henri de Navarre gagne Paris lorsqu'on lui annonce la mort de sa mere; malgre les conseils de ses amis, il se presente a la cour ou Catherine de Medicis proteste de son amitie. (1re de 6)
11:20
6 8 NEWS
11:30
2 BARNEY MILLER After he shoots a suspect, Dietrich hands in his resignation citing a superior moral attitude as his reason. (R)
4 ABC NEWS NIGHTLINE
5 BEST OF CARSON From November 1984: Shelley Winters, comedian Kevin Nealon, jazz singer Joe Williams, and the Mighty Carson Art Players join host Johnny Carson. (R)
7 ALL IN THE FAMILY
9 FROM THE AMERICAN FILM INSTITUTE "The Standup" A young Texan struggling in Los Angeles to become a successful comedian learns a lesson from an experienced colleague.
12 STREETS OF SAN FRANCISCO When a born loser makes what he thinks is a small hit, he finds himself in trouble with the police and the mob.
21 VANCOUVER PLUS
12:00
2 MOVIE ★★★ "The Fountainhead" (1949, Drama) Gary Cooper, Patricia Neal. Based on the novel by Ayn Rand. An architect destroys the buildings he designed when he discovers his plans are being altered to lower costs and adhere to current trends.
4 THE AVENGERS
7 REMINGTON STEELE The associates of a successful private eye enlist Remington's help in solving their former partner's murder. (R)
9 LATENIGHT AMERICA
21 COMEDY BREAK WITH MACK AND JAMIE
12:05
6 MOVIE ★★½ "Light At The Edge Of The World" (1971, Adventure) Kirk Douglas, Yul Brynner. Based on a novel by Jules Verne. In 1865, a Cape Horn lighthouse keeper battles merciless pirates.
8 MOVIE ★★½ "Foxes" (1980, Drama) Jodie Foster, Sally Kellerman.The victims of broken homes and uncaring parents, four teen-age girls try to soothe their emotional wounds through drugs and sex.
12:30
5 21 LATE NIGHT WITH DAVID LETTERMAN Scheduled: Raymond Burr.
12 MOVIE ★★½ "Call To Danger" (1972, Drama) Peter Graves, Clu Gulager. A justice department investigator executes a daring plan to rescue a kidnapped mobster scheduled to testify before a federal committee.
1:00
4 NEWS
1:10
7 MOVIE ★★½ "The Gift Of Life" (1982, Drama) Susan Dey, Paul LeMat. A young mother encounters severe family and social disapproval when she undertakes a contractual surrogate pregnancy for another woman. (R)
1:30
5 NEWS
21 STAR TREK An emergency mission to save a planet is delayed by a slave rebellion on another planet.
2:00
12 NEWS
2:05
8 MATT HOUSTON
2:30
7 NEWS
2:35
6 MATT HOUSTON
3:00
7 CBS NEWS NIGHTWATCH
3:05
8 HAWAII FIVE-0
3:35
6 HAWAII FIVE-0

EXPO NOW 44 PER CENT SOLD

Expo 86 has now sold 44 percent of the visits it's banking on. World's Fair chairman Jim Pattison said yesterday that enough tickets have been sold to generate 6.1 million visits from May 2 - Oct. 13. Expo is counting on 13.75 million visits, which will leave the fair with a deficit of $300-$400 million.

BORED WITH CABLE TV?

SATELLITE TV GIVES OVER 100 CHANNELS OF MOVIES, NEWS, SPORTS & MORE.

Financing is available.

HOURS: 9 a.m. to 9 p.m.

Call Chris at JWR 826-4479 or 826-5777 (Call collect)

B.C. AUTOMATIC TRANSMISSIONS
ALDERGROVE

"We also do general repairs"
27515 FRASER HWY.
856-5181

2 - 20555 - 56 Ave., Highland Village Shopping Centre
Prescriptions 533-1661
Save-More Drugs Ltd.
Seniors "Save More" Card
Seniors Only
Come in and pick up yours from our pharmacist for a
10% Discount

34252 MARSHALL RD. 859-8808
OLD FRASER VALLEY COLLEGE CAMPUS
Bingo Emporium

★ BONANZA
★ WIN $100 IN FIRST 50 NUMBERS
★ "BONANZA INSURANCE"
★ ODD/EVEN
★ LUCKY 7
★ "GAS TANK SPECIAL"

Come try your luck 7 Nights a Week!
DOORS OPEN 5:30 P.M.
STARTING 6:45 P.M.
6 Games at $100.00
13 Games at $50.00
3 Early Bird Games $50

NIGHT OWL
Every Friday & Saturday Starting 10:45 p.m.

Don't Sleep In ... Play Bingo Saturday & Sunday Starting at 12:45 p.m.

Clean, Padded Seats, Canteen Service at Table.

ANNIVERSARY SPECIALS COMING SOON!

TUESDAY EVENING

NOVEMBER 26, 1985
Copyright © 1985 T.V. Data, Inc.

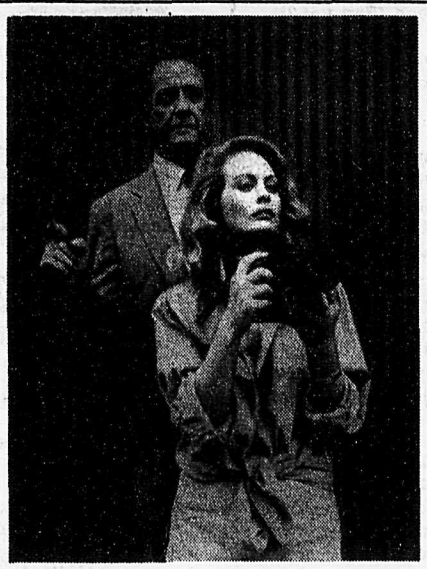

DOUBLETAKE

Detective Frank Janek (Richard Crenna) investigates the bizarre murder of two women in "Doubletake," airing **SUNDAY, NOVEMBER 24** and **TUESDAY, NOVEMBER 26** on CBS. Beverly D'Angelo plays his photographer/lover Caroline, whose life is placed in jeopardy as a result of his investigation.

CHECK LISTINGS FOR EXACT TIME

© 1985 Compulog

DAYTIME MOVIES

8:00

2 ★★★ "The Public Enemy" (1931, Drama) James Cagney, Donald Cook. A racketeer raised in a tenement rises to and falls from the heights of power.

2:00

9 ★★★½ "He Walked By Night" (1948, Mystery) Richard Basehart, Scott Brady. The work involved by Los Angeles police in tracking down a killer is traced.

2:30

26 ★★★ "Elvis" (1979, Biographie) (2e de 2) Kurt Russell, Season Hubley. Les principales etapes de la carriere du chanteur celebre Elvis Presley, depuis sa jeunesse jusqu'en 1969.

EVENING

6:00

2 6 8 NEWS
4 ABC NEWS
5 NBC NEWS
7 CBS NEWS
9 MACNEIL / LEHRER NEWSHOUR
12 THREE'S COMPANY The gang goes off for a weekend at Larry's boss's cabin.
18 INTRODUCTORY PSYCHOLOGY
21 VANCOUVER LIVE
26 NOUVELLES

6:30

4 7 NEWS
5 TOP STORY
12 M*A*S*H The long-smouldering feud between Hot Lips and the nurses in her command comes to a head when she confines one of them to her tent.
26 LA BASTRINGUE

7:00

2 GZOWSKI & CO.
4 WHEEL OF FORTUNE
5 8 ENTERTAINMENT TONIGHT Interview with Burt Lancaster.
6 LORNE GREENE'S NEW WILDERNESS Scientists becomes friends with a family of mountain gorillas in the volcanic mountain ranges of central Africa.
7 NEWLYWED GAME
9 WILD, WILD WORLD OF ANIMALS Despite the lion's popularity, we know relatively little about its home life.
12 JEFFERSONS An introduction puts Helen and Louise's friendship on the line.
18 WOMEN AND OSTEOPOROSIS
26 LE TELEJOURNAL

7:25

26 NOUVELLES

7:30

2 GOLDEN GIRLS
4 JEOPARDY
5 6 TIC TAC DOUGH
7 PRICE IS RIGHT
8 LORNE GREENE'S NEW WILDERNESS Scientists becomes friends with a family of mountain gorillas in the volcanic mountain ranges of central Africa.
9 WORLD OF SURVIVAL
12 $100,000 PYRAMID
18 STARTING A BUSINESS

8:00

2 FINAL OFFER A documented account of Canadian union leader Bob White's struggles for an acceptable contract with the U.S. led United Auto Workers that led to the formation of an independent Canadian UAW.
4 21 WHO'S THE BOSS? Angela finds it difficult to stomach the generous helpings of male chauvinism at Thanksgiving dinner in Brooklyn. Former boxer Ray Mancini guest stars.
5 A-TEAM Faceman pushes his new book on the talk-show circuit after receiving a government pardon.
6 SPENSER: FOR HIRE An oil baron's wife hires Spenser to deliver the ransom money to terrorists who have abducted her husband.
7 CHARLIE BROWN THANKSGIVING This Emmy award-winning animated special features the "Peanuts" characters sharing an unusual Thanksgiving meal around a Ping-Pong table. (R)
8 A-TEAM
9 NOVA "The Genetic Gamble" Gene therapy -- its potential to treat inherited diseases and the ethical issues it raises -- are examined.
12 MOVIE ★★★ "Seven Brides For Seven Brothers" (1954, Musical) Howard Keel, Jane Powell. The rest of a troop of wild brothers decides to marry after one of them takes the initiative.
18 CONTEMPORARY ART IN CANADA
26 MONSIEUR LE MINISTRE

8:30

4 21 GROWING PAINS Carol attempts to prove she's mature enough to date a man in his 20s.
7 BUGS BUNNY THANKSGIVING DIET In this special combining new animation with classic cartoons, Dr. Bunny dispenses advice for avoiding holiday gluttony. (R)
26 UN AMOUR DE QUARTIER L'allechante invitation de Desire ne convient malheureusement pas a toutes les bourses.

9:00

4 MOONLIGHTING
5 6 8 MUSSOLINI: THE UNTOLD STORY With Hitler's help, Mussolini is freed from prison and establishes a more powerful Fascist regime; Ciano tells Edda of secret documents that ruin Mussolini and his government; realizing his power has been diluted, Mussolini plans to flee the country. Stars George C. Scott, Gabriel Byrne and Robert Downey. (Part 3 of 3)
7 21 MOVIE "Doubletake" (Premiere, Drama) (Part 2 of 2) Richard Crenna, Beverly D'Angelo. A detective confronts disturbing truths about the human capacity for depravity and corruption while investigating a gruesome double murder.
9 COMET HALLEY An overview of the historical and scientific significance of comets and a preview of international efforts to accurately chronicle the return of Halley's Comet.
18 NATIONAL GEOGRAPHIC
26 DALLAS J.R. se sert de toute son influence pour saboter le magnifique travail de Bobby.

9:30

2 TO BE ANNOUNCED

10:00

2 NATIONAL / JOURNAL
4 SPENSER: FOR HIRE An oil baron's wife hires Spenser to deliver the ransom money to terrorists who have abducted her husband.
9 VIETNAM: A TELEVISION HISTORY "Cambodia and Laos" Despite technical neutrality, both of Vietnam's smaller neighbors were drawn into the war and suffered massive bombing.
12 QUINCY A former movie queen (Jane Greer) falls victim to an irresponsible plastic surgeon.
18 PERSPECTIVES ON WOMEN: CHANGING WOMEN'S WORK
26 L'AGENT FAIT LE BONHEUR Dolores Poitras a fait le protege d'un immigrant illegal d'origine polonaise qui est arrete pour une infraction au Code de la route.

10:30

26 CINEMA ★★ "La mort etait au rendez-vous" (1969, Western) Lee Van Cleef, John Phillip Law. Un petit garcon recherche des meurtriers de ses parents quinze ans apres etre temoin de l'assassinat.

11:00

2 4 5 7 NEWS
6 8 CTV NATIONAL NEWS
9 FIRST PLATOON A company of U.S. Marines is observed during a week-long survival training exercise in a desolate coastal area of northern Norway.
12 CARSON'S COMEDY CLASSICS
21 SPORTSPAGE

11:20

6 8 NEWS

11:30

2 BARNEY MILLER Someone in the precinct is leaking squad room infractions to Internal Affairs and Wojo wants to find the guilty party. (R)
4 ABC NEWS NIGHTLINE
5 TONIGHT Host: Johnny Carson. Scheduled: pianists the Labeque sisters.
7 ALL IN THE FAMILY
12 STREETS OF SAN FRANCISCO When a highly respected cop learns he is a dying man, he decides to take a seemingly unconvictable syndicate boss with him.
21 VANCOUVER PLUS

12:00

2 MOVIE ★★★ "Gentleman Jim" (1942, Biography) Errol Flynn, Alexis Smith. Dramatization of the life of boxer James J. Corbett, who in 1892 became the world's first heavyweight champion under Marquis of Queensberry rules.
4 THE AVENGERS
7 SIMON & SIMON A blind woman (Cheryl McMannis) is the sole witness to a mob-style slaying. (R)
9 LATENIGHT AMERICA
21 COMEDY BREAK WITH MACK AND JAMIE

12:05

6 MOVIE ★★ "Washington Mistress" (1981, Drama) Lucie Arnaz, Richard Jordan. An ambitious congressional aide falls in love with a married Washington lawyer.
8 MOVIE ★★★ "Cutter's Way" (1981, Drama) John Heard, Jeff Bridges. A maimed Vietnam vet and his best friend, a social dropout, focus their energies on solving a murder case.

12:30

5 21 LATE NIGHT WITH DAVID LETTERMAN Scheduled: Kenny Rogers, Randy Bass (American who plays baseball in Japan).
12 MOVIE ★★½ "The Silent Gun" (1969, Western) Lloyd Bridges, John Beck. A former gunfighter accepts the post of sheriff, using courage instead of guns to wipe out lawlessness.

1:00

4 EYE ON HOLLYWOOD
7 MOVIE ★★ "The $1,000,000 Misunderstanding" (1972, Drama) James Farentino, Joe Ruskin. A private investigator devises a scheme to get even with a swindling North African president. From the "Cool Million" series. (R)

1:30

4 5 NEWS
21 STAR TREK An alien culture attempts to learn of good and evil through a battle to the death.

2:00

12 NEWS

2:05

6 MATT HOUSTON

2:20

8 MATT HOUSTON

2:30

7 NEWS

3:00

7 CBS NEWS NIGHTWATCH

3:05

6 HAWAII FIVE-0

3:20

8 HAWAII FIVE-0

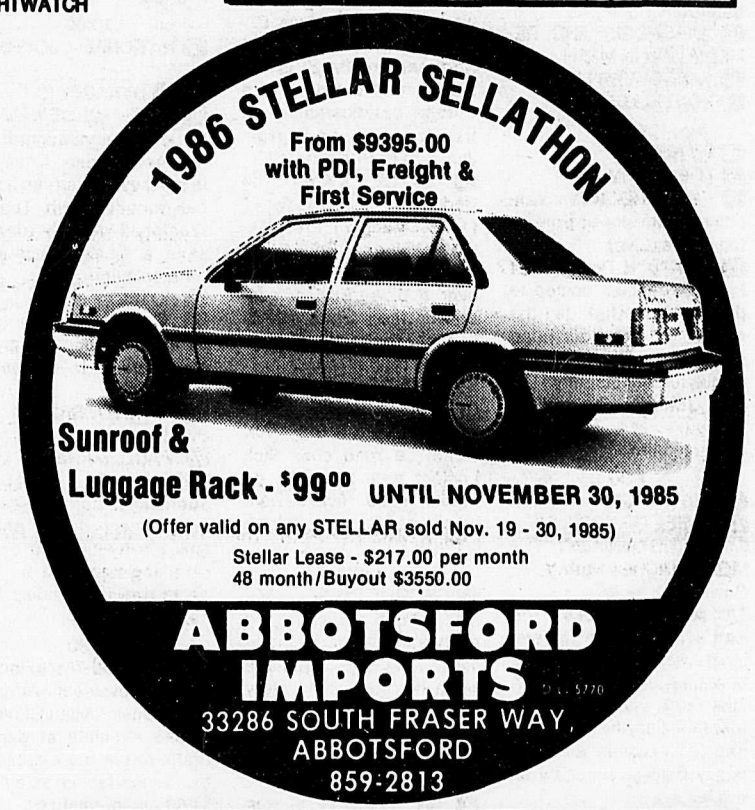

64 OWNERS!!!

Commodore

Christmas Is Coming.

Panther Computers has hundreds of new software titles for your 64, all on sale for Christmas giving.

OPEN MONDAY - SATURDAY

CALL 856-4635 NOW!

PANTHER COMPUTER

856-4635

27124 FRASER HWY., ALDERGROVE, B.C.

WEDNESDAY EVENING

NOVEMBER 27, 1985
Copyright © 1985 T.V. Data, Inc.

DAYTIME MOVIE
8:00
2 ★★★½ "Jezebel" (1938, Drama) Bette Davis, Henry Fonda. A tempestuous Southern belle faces the consequences of her actions when she succeeds in creating a jealous rivalry between the two men in her life.

EVENING
6:00
2 6 NEWS
41 ABC NEWS
5 NBC NEWS
7 CBS NEWS
8 PRE-GAME
9 MACNEIL / LEHRER NEWSHOUR
12 THREE'S COMPANY Furley misunderstands when he overhears Jack and Chrissy laughing in the bathroom.
18 DIAGNOSIS AND REMEDIATION IN MATH
21 VANCOUVER LIVE
26 NOUVELLES

6:30
4 7 NEWS
5 TOP STORY
8 NHL HOCKEY Vancouver Canucks at Edmonton Oilers (Live)
12 M*A*S*H Psychiatrist Major Freedman comes to the asylum that is the 4077th to clear his head and finds release in its unique form of insanity.
26 GENIES EN HERBE Emission speciale: Jeu-questionnaire.

7:00
2 BEST YEARS
41 WHEEL OF FORTUNE
5 ENTERTAINMENT TONIGHT Interview with Yoko Ono.
6 MOVIE "Ewoks: The Battle For Endor" (Premiere, Adventure) Aubree Miller, Wilford Brimley. A little girl and her Ewok friend enlist the aid of a hermit to rescue an Ewok family held prisoner by an evil king.
7 NEWLYWED GAME
9 WILD, WILD WORLD OF ANIMALS Among the icy wastes there are only a few true inhabitants such as the penguins.
12 JEFFERSONS If Napoleon and Lincoln can do it, George believes he can too.
18 THROUGH THE VALLEY OF THE SHADOW
26 LE TELEJOURNAL

7:25
26 NOUVELLES

7:30
2 TED KNIGHT
41 JEOPARDY
5 6 TIC TAC DOUGH
7 PRICE IS RIGHT
9 WORLD OF SURVIVAL
12 $100,000 PYRAMID

8:00
2 NATURE OF THINGS David Suzuki investigates how the duck population is being threatened by toxic water, poor hunting regulations and blocked legislation.
4 21 MACGYVER MacGyver travels to Wyoming to help a friend and his wife drill for oil.
5 6 HIGHWAY TO HEAVEN Mark's reunion with a married couple is marred by their adopted teen-age daughter's determination to locate her natural parents.
7 CHARLIE & COMPANY Laúren takes an interest in Charlie's womanizing co-worker Miguel Santana.
9 RIVER JOURNEYS Northeastern Brazil is explored from the deck of a vintage paddlesteamer on its last voyage from Juazeiro to Pira Pora.
12 MOVIE ★★★ "The Barkleys Of Broadway" (1949, Musical) Fred Astaire, Ginger Rogers. A theatrical couple split up over a disagreement concerning their future only to find that their love for each other is revitalized.
18 UNDERSTANDING CANCER
26 LE TEMPS D'UNE PAIX Lionel se rend chez Nick Leclerc pour lui parler de Noella, mais Nick devient furieux et met son gendre a la porte.

8:30
7 GEORGE BURNS COMEDY WEEK A struggling playwright (Howard Hesseman) becomes famous when his lightweight story about rabbits becomes a national hit.

9:00
2 MARKET PLACE
4 21 DYNASTY II: THE COLBYS
5 HELL TOWN
6 MOVIE ★★ "Scanners" (1981, Horror) Jennifer O'Neill, Patrick McGoohan. A lethal conflict arises between two small groups of people whose extraordinary psychic powers include the ability to kill telepathically.
7 MOVIE ★★ "Airplane II: The Sequel" (1982, Comedy) Robert Hays, Julie Hagerty. A commercial space-shuttle company attempts to keep a pilot from disclosing the craft's technical problems prior to its maiden flight.
9 GREAT PERFORMANCES "Master Harold... And the Boys" Matthew Broderick, Zakes Mokae and John Kani star in Athol Fugard's adaptation of his autobiographical stage play depicting the human cost of apartheid that forces a young boy to choose between racism and friendship.
18 REALITIES
26 DEJA 20 ANS

9:30
2 MAN ALIVE Teenagers join in a candid discussion of sex, moral values, peer pressure and the merits of sex education.
8 IN SESSION
18 REALITIES
26 LE SENS DES AFFAIRES

10:00
2 NATIONAL / JOURNAL
4 21 DYNASTY
5 ST. ELSEWHERE Craig's granddaughter is returned to him; Chandler is anxious to start his tropical vacation with Turner; Westphall valiantly tries to save a Central American refugee's life.
8 HOTEL
12 QUINCY Quincy suspects the cause of an airplane crash to be sabotage.
18 PHOTOGRAPHIC VISION
26 PAUL, MARIE ET LES ENFANTS Paul et Marie apprennent par Catherine, qui le tient de la petite amie de Benoit, que celui-ci n'assiste plus a ses cours depuis au moins une semaine.

10:30
9 INVASION The plight of Czechoslovakia's Alexander Dubcek (Julian Glover), whose attempts at democratic reform were crushed by a Soviet invasion in 1968, is dramatized from the point of view of his close associate Zdenek Mlynar (Paul Chapman).
18 CAMERA
26 CINEMA ★★★ "Une femme libre" (1978, Drame) Jill Clayburgh, Alan Bates. Une femme est bouleversee lorsque son mari lui annonce qu'il la quitte pour une femme plus jeune donnant ses premieres experiences libres.

11:00
2 4 5 7 NEWS
6 8 CTV NATIONAL NEWS
12 CARSON'S COMEDY CLASSICS
21 SPORTSPAGE

11:20
6 8 NEWS

11:30
2 BARNEY MILLER As part of a porn racket investigation, Harris is authorized to produce a stag film that turns out to be a high-budget project. (Part 1 of 2) (R)
41 ABC NEWS NIGHTLINE
5 TONIGHT Host: Johnny Carson. Scheduled: singer Patti LaBelle, comedian Yakov Smirnoff.
7 ALL IN THE FAMILY
12 STREETS OF SAN FRANCISCO Stone and Keller hunt a priest killer in the Bay City.
21 VANCOUVER PLUS

12:00
2 MOVIE ★★½ "The Mask Of Dimitrios" (1944, Adventure) Zachary Scott, Sydney Greenstreet. Two individuals separately become involved with intrigue and murder on the Orient Express.
41 THE AVENGERS
7 T.J. HOOKER Hooker and federal agents team up to nab an alleged drug dealer.
9 LATENIGHT AMERICA
21 COMEDY BREAK WITH MACK AND JAMIE Guest: David Steinberg.

12:05
6 MOVIE ★★½ "Big Rose" (1974, Drama) Shelley Winters, Barry Primus. Private detectives are hired to capture an extortionist.
8 MOVIE ★★★ "Cuba" (1979, Adventure) Sean Connery, Brooke Adams. In 1959 Havana, an English mercenary is hired by the Batista regime to aid in putting down the insurrection led by Fidel Castro.

12:30
5 21 LATE NIGHT WITH DAVID LETTERMAN Scheduled: humorist-radio personality Garrison Keillor, Stephanie Zimbalist, parrot trainer Alba Ballard.
12 MOVIE ★★½ "Welcome To Arrow Beach" (1977, Mystery) Laurence Harvey, Joanna Pettet. A young woman visiting the Santa Barbara beach house of a polite, soft-spoken older man discovers that her host has a darker side to his personality.

1:00
41 EYE ON HOLLYWOOD

1:10
7 MOVIE ★ "Saturday The 14th" (1981, Comedy) Richard Benjamin, Paula Prentiss. A couple discovers that the house they've inherited is being occupied by vampires, ghosts and assorted monsters.

1:30
4 5 NEWS
21 STAR TREK Mr. Spock, possessed by an overwhelming mating urge, nearly gets Capt. Kirk killed.

1:35
6 MATT HOUSTON

2:00
12 NEWS

2:30
7 NEWS
21 WELCOME BACK, KOTTER It's the first day back at school and Gabe is nervously awaiting fatherhood. (Part 1 of 3)

2:35
6 HAWAII FIVE-0
8 MATT HOUSTON

3:00
7 CBS NEWS NIGHTWATCH
21 WELCOME BACK, KOTTER Gabe has his hands full when Julie delivers twins. (Part 2 of 3)

3:35
8 HAWAII FIVE-0 The daughter of a despised Latin American dictator is kidnapped near her University of Hawaii dormitory.

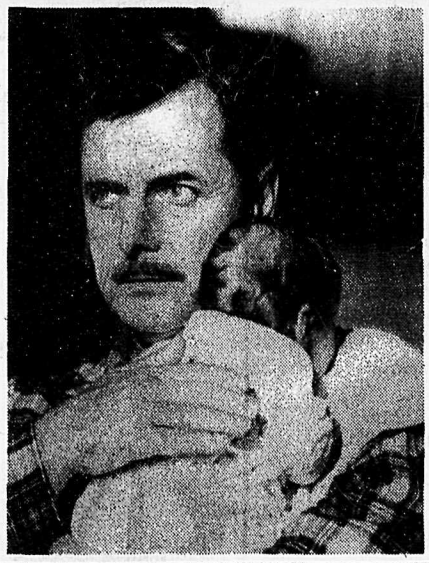

ST. ELSEWHERE

A pensive Dr. Craig's (William Daniels) dream comes true when his baby granddaughter, whom he and his wife have "inherited," is returned to him, in the "Watch the Skies" episode of NBC's "St. Elsewhere." It will air **WEDNESDAY, NOVEMBER 27.**

CHECK LISTINGS FOR EXACT TIME

© 1985 Compulog

Movie Ratings
Outstanding . . . ★★★★
Excellent . . . . ★★★½
Very Good . . . . ★★★
Good . . . . . ★★½
Not Bad. . . . . ★★
Fair. . . . . ★½
Poor . . . . . ★

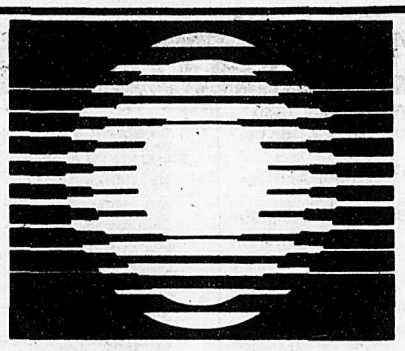
Garbage Pickup?
Household & Containers
856-6627
P.S. Ask about our free garbage bags!!!
SUN DISPOSAL

ATTENTION HUNTERS

Professional Wild Game Processing
• Hanging • Skinning • Cutting
• Wrapping • Freezing • Curing
• Smoking • Sausage Making
SPECIALIZING IN MOOSE SALAMI!!
Aldergrove Freezer Meats Ltd.
PHONE (24 HOURS): 856-2116 or 530-6113
6234 - 264 Street, Aldergrove
OPEN 7 DAYS A WEEK.

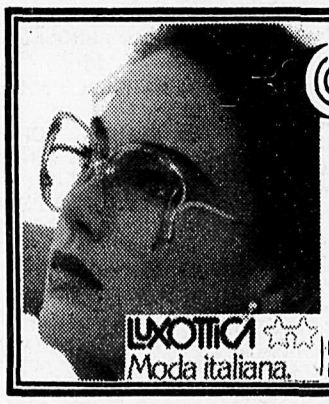
united optical
THE LATEST STYLES IN EYEWEAR ARE HERE NOW!
MEADOW FAIR SHOPPING VILLAGE
LUXOTTICA Moda italiana.
Meadowfair Shopping Centre
No. 16 - 31940 South Fraser Way 859-3993

BINGO BUS

JOIN US
EVERY SATURDAY
FOR BIGGEST JACKPOTS IN THE NORTHWEST AT MUCKLESHOOT BINGO HALL, AUBURN, WASH.
BONANZA JACKPOT
$77,000 U.S. AS OF NOV. 2
NOV. 16 & 17 - WEEKENDER (Includes FREE Sunday Brunch)
NOV. 23 - FREE CARDS for 3 p.m. session.
NOV. 29, 30 & Dec. 1 - 48 HOUR WEEKENDER (Includes Christmas shopping spree and two chances at $2,000 U.S. Bonanza Consolation)
RESERVE A SEAT NOW!
PHONE LYNN OR ALAN 534-8620
NOTE: CHECK CLASSIFIEDS, THIS PAPER.

"Our Name Is Our Promise To You"

SuperValu

ready to serve ham

kg. 2.40
bone in. shank portion.

1.09 lb

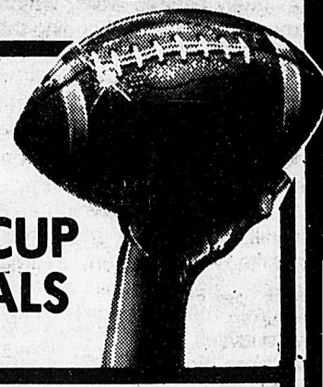

GREY CUP SPECIALS

Super Valu
potato chips
200g pkg. **.69**

Pepsi or 7-Up
soft drinks
- regular or diet
- plus bottle deposit.

750 ml bottle **.68**

Nalley's
chip dip
- all varieties.

225g tub **.99**

Bicks
dill pickles
- garlic
- no garlic
- Polskie Ogorki

1 litre jar **1.99**

Kraft Cracker Barrel
cheddar cheese
- mild • medium • old

340g (12 oz.) pkg. **2.98**

Cloverleaf
smoked oysters
104g tin **1.29**

Nabob Tradition
ground coffee
- regular
- fine
- extra fine

369g (13 oz.) pkg. **2.99**

Bicks
party pack
- maraschino cherries
- manzanilla olives
- sweet onions
- sweet cauliflower
- sweet gherkins

375 ml jar **1.69**

Mott's
clamato cocktail
- regular • extra spicey

1.36 L (48 fl. oz.) tin **1.99**

SuperValu

Prices effective Wed., Nov. 20 to Sun., Nov. 24, 1985.
We reserve the right to limit sales to retail quantities.

ALDERGROVE CENTRE MALL ONLY

OPEN SUNDAYS
10 a.m. to 5 p.m.

WALLPAPERING TIPS

WALL PREPARATION

The preparation of walls before the application of wallcoverings is not complicated, but is an important and necessary step before starting.

The majority of customers purchasing wallcoverings will be applying them over previously painted walls, which will only require sizing before hanging the wallcovering.

The important points to keep in mind:

1. The walls must be clean, especially in kitchens, where there may be a greasy film on the walls from cooking.
2. Porous surfaces such as unpainted drywall, new plaster and some latex finishes must be properly sealed. Porous surfaces steal a certain amount of moisture from the paste, destroying its adhesive qualities.
3. High gloss surfaces must be dulled by sanding before applying wallcoverings.

NEW DRYWALL

New drywall should be primed with a coat of primer sealer. The application of primer sealer makes it possible to remove the wallcovering at a later date, without destroying the surface of the drywall. It also eliminates the porosity by sealing the pores of the drywall, which prevents the loss of moisture from the paste.

PAINTED PLASTER WALLS

Remove any loose paint, fill cracks and nail holes, seal the patched areas with primer sealer and apply a coat of wall size. If the existing paint has a glossy surface it should be dulled by applying a strong solution of trisodium phosphate and rinsed with clear water. Apply a coat of size.

WALLPAPERED WALLS

It should be recommended that old wallcoverings be removed before applying the new wallcoverings, to assure satisfactory results.

Dry strippable, fabric backed and vinyl wallcoverings are easily removed by loosening the corners and pulling the strips gently from the walls.

Older type wallcoverings that are not dry strippable may be removed by the following methods:

1. Score the surface of the wallcovering with a razor knife, coarse sandpaper, or saw; then apply wallcovering remover with a sponge or warm water to which vinegar has been added. Allow the surface to soak, then remove the wallcovering with a scraper.
2. The wallcovering can be removed by a steamer, which is available at tool rental stores.

After removing the wallcovering, wash off old adhesive, fill any cracks and apply a coat of sizing.

ASK FOR MR COLOR
Hill's Decorating Centre
20593 Fraser Hwy., Langley (Across from Old Country Inn)
530-6610
Open Mon. - Sat.
8:00 a.m. - 5:30 p.m.

IS IT REAL WOODEN MOLDING, or is it painted on? Actually, it's both! The decorative molding around the ceiling is a design painted to look like molding. The curved bookcase molding is real wood, painted to match the color of the walls.

The right molding makes a difference

Although it's found in almost every room of the home, molding and the decorative potential it possesses are frequently overlooked. In most homes, molding is applied by the builder to cover the line where the walls meet the floor and the ceiling. It is also used to cover cracks around doors and windows.

In addition to its functional applications, molding makes an attractive decoration on doors, kitchen cabinets, bookcases, and walls. In the room pictured, the ceiling molding is painted with a simple pattern which adds decorative interest and color to the room.

Molding can be purchased from hardware and paint stores in a variety of widths and patterns, ranging from the plain to the ornate. The following ideas from the National Paint and Coatings Association illustrate some of the ways to bring the beauty of molding to light in your home.

- Make the most of the molding you already have, by painting it with high gloss or enamel paint in a shade or two darker than the wall color. This will give your walls the dramatic effect of being encircled with color!
- For a room decorated in the country motif, achieve a sophisticated yet rustic appearance by either leaving the molding unfinished and applying only a protective coat of polyurethane or staining it lightly.

Another possibility is to select a small, simple design and stencil it onto the molding at regular intervals. Use colors found in your upholstery or add new colors for a bright accent.

- Apply molding to a plain door and create the look of paneled wood. Try painting your molding a rich gold for an elegant look or stain it in a darker shade to contrast warmly with the color of the door.
- Remember, designing and decorating the molding is easier done *before* it is attached to the wall.

Home Hardware
Christmas Savings begin at HOME
HOME-LINE
Microwave Oven
Compact .60 cubic foot oven features a 35 minute timer, dual cooking modes, interior light, rotary dial for cooking and defrost modes. Outer dimensions are 19¾"x 13"x 14". 3740-205-1
SAVE $52.22
$237.77
H.H. Reg. $289.99
Microwave Cookware
Set includes a 1.5 litre browning skillet, with cover, 1.6 litre covered round casserole and a meat dish with built-in meat rack. Specially designed for microwave use and conventional ovens. 4046-874-1
SAVE 25%
44.97
H.H. Reg. $59.99
VALUE
CORNING WARE
PEARCE HARDWARE (1977) LTD.
3147 - 272 St, Aldergrove 856-2411
Hours: 8:30 a.m. - 5:30 p.m., Mon. to Thurs. & Sat.
8:30 a.m. - 9:00 p.m., Fridays

NEED HEAT?
BURNING TOO MUCH WOOD?
GEMSTAR HEAT FORCE
CALL THE FIREPLACE EQUALIZER
530-9060
530-8337
BRICK, STONE & MARBLE WORK
WOODSTOVES & INSERTS
20575 No. 10 HWY., LANGLEY, B.C.

Your Home is Your Castle

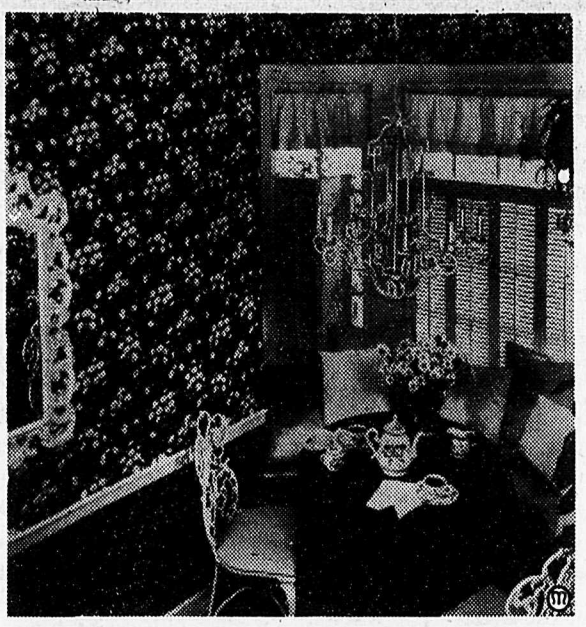

DRAMATIC COMPANION WALLCOVERINGS from Strahan's Brownstone collection add chic to inexpensive furnishings from bargain basements and garage sales.

Look to wallcoverings to give your rooms a whole new mood

By LIS KING

Yes, you can redecorate a room without going broke. The trick is to spend your money where it counts, and according to designer Jerry Pappia that place is the walls!

"The walls represent the largest surface of most any room," explains Pappia, who designs wall and fabric fashions for the Thomas Strahan Company. "So it's hardly surprising that wallcoverings can work decorating miracles. Expanding space in small rooms, refreshing tired ones, and adding interest where needed are just a few of their talents.

"As a matter of fact, it's enough to just put up a new wallcovering if your budget is *really* strained. Even if you leave everything else the way it was, the room will have an entirely new look."

But choosing among the thousands of designs and colors may confuse first-time wallcovering shoppers, so Pappia offers some hints to narrow the choices:

• To get started, you might look at patterns in the same style as your room. That is an almost foolproof method, if not terribly exciting. For more chic, try a design in the same period as your furniture, but in an unexpected color. Today's popular grid designs are decidedly contemporary, for example, but in a soft color they will suit more traditional and country rooms as well.

• If you don't have much furniture, go with a really dramatic wallcovering. It will help the room look furnished.

• Coordinated wallcoverings are a boon to insecure do-it-yourself decorators. Lots of collections today offer a variety of patterns and colors, all planned to go together, for use in the same or adjoining rooms. These groups often include fabrics, for draperies, pillows and such, automatically giving you a professionally designed scheme. "Chelsea House" by Strahan and "Good Neighbors" by Style-Tex are good examples of collections featuring groups of go-together designs.

• Got a tiny room you would like to save from its feeling of claustrophobia? Try a small-scaled pattern in light colors, a metallic wallcovering that will act almost as a mirror, or certain large-scaled designs that will lead the eye beyond the walls, thus creating an illusion of space. Trellis-type patterns are among the designs that open up a room.

• A too large room will look "cozier" if treated to a wallcovering with dominant colors and design. A rousing plaid in the warmest of colors, and a floral motif on a dark blue, green or burgundy background are good examples of designs that would minimize rooms of ball park proportions.

• Choose a pattern that leads the eye upward, if your problem is low ceilings. A vertical stripe would be perfect.

• To "lower the ceiling" of a too lofty room, break the height with a dado about halfway up the wall, or find a wallcovering with horizontal stripes.

Monarch furniture gallery

SELECTED HOME FURNISHINGS

FALL SALE

SALE CONTINUES!!!

50% OFF MANY SPECIAL ITEMS

30% OFF LAMPS & PICTURES

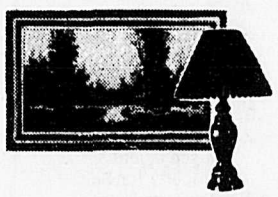

SAVE $700

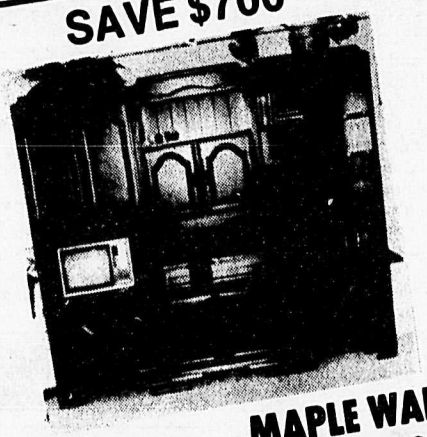

Vilas

MAPLE WALL SYSTEMS

6 pieces, Emberglo colour. Only as illustrated. Limited quantities available. Sugg. $2895

SPECIAL $2195

LOCAL DELIVERY INCLUDED

25% OFF ALL GORDONS FURNITURE

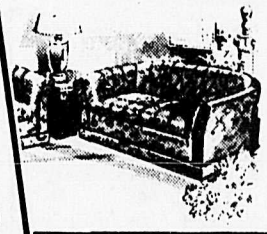

Cash terms or our usual 90-day no interest free plan.

DELIVERY EXTRA

Monarch furniture gallery

20505 Fraser Hwy., LANGLEY • 534-3251

NOW OPEN SUNDAYS 12 NOON - 4 P.M.

1375 Kingsway, VANCOUVER • 876-2201

VALOR HOMEFLAME

High Efficiency Gas Fireplace

• Cozy warmth for up to 700 square feet
• Operates for a few pennies an hour
• Ideal for additions, family rooms & basement areas
• Low clearance, space saving design
• Can be installed into existing fireplace, connected to furnace chimney, or use low cost 4" metal chimney.
• Heats during power failure
• Dancing flames so real, you'll soon forget it's burning clean, convenient Natural Gas. For the whole story, contact:

The Valley's most trusted Woodstove Dealer

R.E. MACDONALD

Stoves & Stones

3711 - 248th Street & Fraser Hwy., Aldergrove 856-1551

Classifieds 856-8303/5212

1. Coming Events - Announcements

Blood donor clinic Nov. 28, 2-8 p.m. OAP Hall (273 St. & 30 Ave.) 46-3

1. Coming Events - Announcements

ALDERGROVE FOOD BANK
Please send donations to:
2623 - 272 St., Box 428, Aldergrove, B.C. V0X 1A0 51-tf

Old Time dances, Aldergrove OAP hall, 273rd St., every Saturday, 8 p.m. 37-tf

St. Ann's Catholic church, 2826 - 272 St., Aldergrove, **856-2841**. Masses: Saturday 6:30 p.m., Sunday 9:00 & 11:00 a.m. Confession: Saturday 7 to 7:45 p.m. 11-tf

Crib every Monday night, Aldergrove Legion. Time 8 p.m. sharp. Cost $2. pr. person. Cash prizes. Everyone welcome, everyone eligible. 5-tf

Lochiel Christmas gift parade. Many handicrafts & novelty gifts. Nov. 28, 7-9:30. 1460 - 224 St., Langley. More info. **856-5704, 534-0416.** 46-3

1. Coming Events - Announcements

FLEA MARKET
Every Sunday.
"Rain or Shine"
Reserved $4.00
Unreserved .. $6.00
Doors open 8:45 a.m.
Call 856-3375
for more info.
ALDERGROVE CENTRE MALL
10-17150-tf

Troubled? For counselling services call **534-7921**. Langley Family Services, 5339 - 207 St., Langley, B.C. 6-4868-tf

Lions Bingo, every Monday at Elks hall, Aldergrove. Early birds 7:00; regular bingo 8:00. Cash prizes & door prizes. 44-tf

Come to Langley Big Brothers bingo roundup Saturdays, 7:30 p.m. at Cloverleaf hall at Cloverdale Co-op, #10 Hwy. $1000. jackpot. Guaranteed. Must go. 11-tf

1. Coming Events - Announcements

BINGO AT LEGION HALL
Every Tuesday
Bonanza starts at 7:00.
More information
856-8057
22-19751-tf

If you are a newcomer to Aldergrove or know someone who is please call Cully Penzer **856-2620**. 17-tf

Coghlan Women's Institute Xmas Bazaar. Coghlan hall, 256 St. & 68 Ave., Nov. 23, 11 a.m. - 2 p.m. Featuring crafts, raffle, home baking, new to you, luncheon. 46-2

Now on Wednesdays in November. Play 2 sessions for as low as $24.00 U.S. at Muckleshoot Bingo, Auburn, Wash., and get **Free** donuts & coffee, **Free** bus ride & **Free** Bingo Buck. Ask about Saturday departures also. Phone **534-8620**, Lynn or Alan. 46-803221-2

Christmas Bazaar. Tea room, bake sale, crafts, white elephant. By Aldergrove Choral group, OAP hall, 273 St. & 30 Ave. Nov. 30, 1-4 p.m. 46-2

Kick Boxing battle of B.C.'s best. Kick off Dec. 7, 7:30 p.m. Abby Art Centre, 2329 Cres. Way, Abbotsford. Featuring Abbotsford's kick boxing champion. Advance tickets $10. Sponsored by Peter's Parts Centre. 47-3

Thurs., Nov. 21, 1-8 p.m. Aberdeen elem. school PTA group will be having a Wares Fair in the gym, Fraser Hwy. & Bradner Rd. **856-8473** or **856-5858** for info. 47-1

Arts & crafts sale, Bradner hall, Sun., Dec. 1, 10-4 p.m. Tables $5. **856-8197.** 47-2

Nov. 23, Sat. Aldergrove Art Club Xmas sale of arts & crafts. Free admission, tea served. OAP hall, 273 St. & 30 Ave., Aldergrove. 47-1

If you are interested in organized cross country skiing this winter contact Emily **853-2281**, local 234. 47-4

2. Personals

SUCCESS TUTORING
Academic Grades 1 to 12
English or French subjects
1 to 1 to suit individual, in your home.
PER HOUR RATES
856-5514
9 to 5 weekdays
Dyslexia
46-20370-tf

Aldergrove lady working in Vancouver, First & Boundary area, wishes ride daily Will share expenses. **856-7834.** 46-803220-2

2. Personals

DRESSMAKING
WEDDING GOWN, BRIDESMAID DRESSES
Your design or mine.
No alterations please.
Call **856-8217** days or eves. 4-tf

In Al-Anon people who know what it's like to live with an alcoholic share their experience, strength and hope. **856-8240, 856-2892.** Meeting held Tues., 8 p.m. at St. Dunstan's Anglican church, 271 St., Aldergrove. 9-799549-tf

Do you have a drinking problem? If so, and you wish to stop, Alcoholics Anonymous can assist you. Write to Box 782, Aldergrove or phone **856-8580.** 14-802545-tf

Problems? Personal, family, marriage. For confidential counselling call Valley Counselling Services, **853-9476.** 48-tf

HYPNOTHERAPY
•Weight •Smoking
•Confidence •Phobias
Langley Hypnosis Centre
534-7591
26-15218-tf

Overeaters Anonymous meets Langley Family Services building, 207 St., Langley, Mondays 7:30. **856-4817, 534-5030.** 51-tf

Fraser Valley gay & lesbian support group meets every Wed. eve. at 7:30 p.m. Info. from P.O. Box 3413, Langley, B.C. V3A 4R7. **888-2189.** 16-tf

PREGNANT?
A free pregnancy test. Results in 30 min. No appointment needed. Thurs. 11-2 p.m.; Fri. 10-4 p.m. & 7-9 p.m.; Sat. 10-4 p.m. 20512A Fraser Hwv., Langley (McBurney Lane). **533-3736.** 27-799420-tf

4. Engagements - Weddings

DRESSMAKING
WEDDING GOWNS
BRIDESMAID DRESSES
Your design or mine.
No alterations please.
Call **856-8217** days or eves. 4-tf

7. Lost & Found

Lost small tan Pekinese female vic. 248 & 21B Ave. Has 2 puppies & people who love her. Please call. **856-5963.** 45-3

Found. White pigeon, has tag #7. Is at Lions Manor. Phone **853-4193.** 45-3

Lost. 6 yr. old black & tan German Shepherd spayed female. Answers to Jessie. On ear medication. **534-0829, 856-6706.** 45-3

17 ft. cedar canoe in Fraser River. Reward offered. **261-0850, 576-1402.** 47-803236-1

7. Lost & Found

Lost. Fixed male black & white long haired cat with one eye. Near Coghlan. **856-8088.** 47-1

Lost in Willowbrook mall on Sat., Nov. 16, a Mariposa bag containing a bottle of prescription pills & girls clothes. **856-8904** or take to Willowbrook Administration office. 47-1

8. Legals

NEED LEGAL AID?
Information & Referral
530-5811
33-tf

9. Travel

Driving to Toronto Nov. 25. Rider wanted. **856-3777.** 46-2

10. Business Services Misc.

GROUNDS MAINTENANCE
•Lawn maintenance
•Pruning & shaping
•Eavestroughs cleaned
•Rubbish removal
Commercial & Residential
Covers entire Lower Mainland & beyond
580-2489 or **580-6240**
8-15872-tf

WATER
DRILLING
PUMPS
SALES & SERVICE
VALLEY WATER SERVICES
856-6657
45-20363-tf

Ral Brothers Roofers. All kinds of roofing. Free est. **856-9565.** 47-803230-2

Comp. contract or hourly, custom additions or renovations. All carpentry, masonry & concrete work. 25 yrs. exp. Licensed. Ask for Jack or Doug **856-0286.** 25-800458-tf

11. Lessons

MUSIC LESSONS
Piano - Organ
Accordian - Guitar
Langley Music Ltd.
27441 - 16 Ave., Aldergrove
Phone 856-2941
41-20167-tf

12. Landscaping - Nursery

Have your evergreens & fruit trees pruned. Yard cleanup & covered ¾ ton truck for hire. **856-4609.** 45-4

Jeff's Estate Gardening Service
Growing with the lower mainland in all areas of gardening & maintenance. Professional service with personal care on an hourly or contract basis. Free estimates.
Call Jeff Huntington
856-4609 or **530-1592**
36-20225-tf

Bark mulch, topsoil, manure. Sand and gravel. Delivered. **581-5457.** 15-802538-tf

13. Tractor Work

Bedard Excavating
- loading & levelling
- light excavation
- backhoe service
- J.D. 350 track loader

856-7116
45-80840-tf

KARL DEGLAN
Bulldozing - Excavating
Clearing & Burning
Demolition & Loading
Cat D8 & D6 dozers
955 & 931 LGP loaders
Excavator clearing grapple
Karl 856-5032
Moody 534-4674
11-95517-tf

Bobcat services. Backfill & excavation. **856-8181.** 21-799596-tf

•Back Filling •Backhoe
•Loader Work •Rototilling
STAN'S LIGHT TRACTOR WORK
4 W.D. Hourly or by contract. Fully insured.
Stan Graham
530-3363 856-4576
15-14193-tf

•Tractors•Forklifts•Trucks•
COMPLETE SHOP & MOBILE SERVICES
PICK-UP & DELIVERY AVAILABLE
530-4644
norpac COMMERCIAL, INC.
22661 Fraser Highway, Langley, B.C.

Classified Directory

29. Accounting and Bookkeeping
1. Announcements and Coming Events
28. Appraisals
26. Auction
51. Automotive Supplies
6. Births
49. Boats for Sale
19. Brick Work
18. Bldg. Construction
41. Building Supplies
55. Business Opportunities
10. Business Services and Miscellaneous
5. Cards of Thanks
53. Cars
22. Electrical
4. Engagements and Weddings
30. Finance
25. Fuel
45. Furniture
46. Garage Sales
39. Garden Produce
16. Gravel Sales
20. Gyproc and Stucco
24. Hay Sales
47. Holiday and Utility Trailers
43. Homes for Sale
3. In Memorium
32. Jobs Available
12. Landscaping and Nursery Supplies
8. Legals
11. Lessons
36. Livestock
7. Lost and Found
50. Machinery and Equipment
35. Miscellaneous for Sale
48. Miscellaneous Wanted
44. Mobile Homes
52. Motorcycles
40. Music
17. Paving
2. Personals
38. Pets
21. Plumbing
37. Poultry
27. Professional Services Miscellaneous
42. Property for Sale
42A Property Wanted
33. Rentals
15. Septic Tanks
31. Situations Wanted
23. Topsoil and Manure
13. Tractor Work
9. Travel
54. Trucks
34. Wanted to Rent
14. Well Drilling

Advertiser Agreement

It is agreed by any advertiser requesting space that liability of the Central Fraser Valley Star in event of failure to publish an advertisement or in event that errors occur in publishing of an advertisement, shall be limited to the amount paid by the advertiser for that portion of the advertising space occupied by incorrect space occupied by incorrect item only, and that there shall be no liability in any event beyond amount paid for such advertisement. No responsibility is accepted by the newspaper when copy is not submitted or verified in writing.

Phone your ad to: **856-8303** or **856-5212.**

Central Fraser Valley Star, Box 220, Aldergrove, B.C. V0X 1A0

Classified Advertising Rates per August 1, 1982
Weekly rate: first 20 words - $2.95 minimum charge; 12 cents per word for each additional word. Box Numbers - $2.25 extra.

Deadlines for classified ads are 2:00 p.m. Monday and for too late to classify 12:00 noon Tuesday.

The classified telephone numbers are **856-8303** or **856-5212.**

OFFICE HOURS
Office hours for The Star are 9 a.m. - 5 p.m. Monday through Friday

?
BUSINESS INFORMATION CENTRE
NEED BUSINESS INFORMATION?
Call the CHAMBER OF COMMERCE Business Information Office. We have information, booklets and brochures on most aspects of business from Small Business Loans to Manufacturing Opportunities.
Call **856-8383**
or drop in at
3089 - 272 Street, Aldergrove
(Aldergrove Star Office)
15-95844-tf

Meeting. Aldergrove Commodore computer users group, every 1st & 3rd Tues. at Parkside school, 7-9 p.m. 39-12

Shortreed elementary paper drive. For free paper pick up ph. **856-5445, 856-8614, 856-1300** before Friday for Sat. pickup. Support local school childrens library. 44-4

Christmas bazaar & tea Sat., Nov. 23, 2-4 p.m. at St. Anne's on 272 St. $1. adm. incl. tea. 46-2

Sharon United Church UCW Xmas bazaar, Sat., Nov. 23, 2-4 p.m., Sharon United Church, 216 St. & 48 Ave. Admission $1.25. Crafts, home baking, new to you, tea. 46-2

16. Gravel Sales

GODDARD TRUCKING & EXCAVATING
Truck & Transfer & Tandem Dump Hire. Gravel sales, Septic fields. Excavation - JSW BH.45 excavator w/thumb & grapple, JD 350 wide track w/hydraulic blade, 931 wide track loader.
George or Terry
534-3863
21-19731-tf

CRUSHER CHIPS CRUSHED ROCK
Drain rock, sand & mulch delivered. Driveway ruts & holes filled. 310 track loader/back fill, etc.
534-1248
51-801223-tf

18. Building - Construction

Free Estimates
G.A. GARRETT CARPENTRY
•renovating & remodelling
•contract or hourly
By Journeyman Carpenter
856-4991
24-19764-tf

Peterson Construction. 25 yrs. exp. Specializing in additions, alterations, new homes, barns & sundecks, etc. **856-7964.** 11-798328-tf

Additions, renovations, all concrete work. 25 yrs. exp. Don **596-0652.** 45-801139-tf

ALTRAC Contracting Ltd.
•Ditching •Building
•Grading •Fencing
•Bulldozing •Clearing
•Riding Arenas
•General Maintenance
One of the **Lowest Machinery Rates** in the Lower Mainland.
Give us a call - We do it all!
Warren Anderton
856-8676
17-11133-tf

19. Brick Work

ALL TYPES OF BRICK, BLOCK & STONE
•Fireplaces •Facings
•Veneers
Best prices. All work guaranteed. Free est.
Phone Jim
856-1793
48-15750-tf

23. Topsoil - Manure

Weed free mushroom manure. $55. 13 yd. load. Free del. within 10 miles. Also firewood. **856-8877.** 44-4

24. Hay Sales

Last year's timothy & clover bales. No rain. $1. ea. Massey 10 haybaler, exc. cond., $2000. obo. **533-1170.** 47-4

Good quality local hay, lge. bales, delivered $3.75 pr. bale. Truck load, 180 bales, 6½ tons. **856-0272.** 47-4

Local hay, first cut, no rain, good horse hay. $3. pr. bale. **856-6890.** 47-803228-1

25. Fuel

FIREWOOD
Finest quality mill ends. All clean & bone dry. Excellent for airtight stoves & inserts. Small dumptruck delivered, price only $50. **533-1758, 534-5694.** 37-803080-tf

Clean dry split alder. $90. pr. cord. **856-8347.** 45-4

Champion chimney cleaning. **856-8672.** 45-3

FIREWOOD. Heat all winter for $250.! Stock up now on heavy kiln dried mill ends. All hemlock, clean & dry. Exc. for airtights. Approx. 5 cords. Smaller loads avail. Call **533-1758** or **534-5694.** 20-802665-tf

For sale. Green or kiln dried fir-hemlock sawdust & shavings in any quantity, bulk or packaged. **533-5433** 39-802884-tf

Firewood for sale. Birch & alder, cut & split. $50. a pickup load delivered. **856-1381.** 47-3

Clean mill ends. $20. pr. load, $30. delivered. **856-2679.** 47-4

Wood for sale, lge. load, $60. **856-4967.** 47-1

26. Auction

MIDWAY LIVESTOCK AUCTION LTD.
80 head of bred beef cows
Pregnancy checked & sold accordingly
at
MIDWAY LIVESTOCK AUCTION
667 Sumas Way, Abbotsford
853-2399 **533-2145**
Featured at 2 P.M.
Tues., Nov. 26, 1985

AUCTION SALE
Sat., Nov. 23, at 10 a.m.
for the
CORPORATION OF THE TOWNSHIP OF LANGLEY
Fraser Valley Auctions has been instructed to sell off to the highest bidder assorted vehicles and miscellaneous including: 951 3M copier, various light fixtures, confectionary machines, portable safe, approx. 80 pairs used ice skates, 5 used pick-ups, 1 used van, 1 used water truck.
Special Attraction
1949 Fargo Firetruck in excellent condition
For more info. phone
FRASER VALLEY AUCTION
534-3241
Auction to be held at:
Municipal Yard
4914 - 221 St., Langley
46-20376-2

27. Professional Services Misc.

Professional writing service. To meet your needs, correspondence, resumes, cover letters, reports, editing, proof reading, etc. Phone **856-3736.** 47-4

29. Accounting - Bookkeeping

ACCU-KEEP DATA SERVICE
•Bookkeeping •Payroll
•Word Processing Service
Call Birthe 856-1052
NO JOB TOO SMALL
37-20106-tf

31. Sits. Wanted

Male college student weeking part time work. Exp. in outdoor work, restaurant, bakery. **856-5233.** 44-4

Mature student with work exp. seeks afterschool, weekend job in vic. of 10 Ave. & 248 St. Dennis **856-8849.** 44-4

Reliable mature nanny. Loves babies & children. Avail. all hours. My home days, yours eves. Ph. **856-3719.** 46-4

Exp. troller, gill netter, deck hand for hire 1986 season. Jim **856-2756.** 45-4

Need a weekend away? Mature nanny will give your children loving care. **856-3719.** 46-803225-4

Exp. gardener will do garden cleanup, pruning, maintenance, etc. Reas. rates. **856-1553.** 44-4

Mother of 4 will babysit. Fenced in yard, north of Freeway on 264 St. **856-5645.** 15-tf

DRESSMAKING
WEDDING GOWNS
BRIDESMAID DRESSES
Your design or mine.
No alterations please.
Call **856-8217** days or eves. 4-tf

Sewing for adults. Specialize in small to extra lge. sizes. **856-4674.** 45-4

Reliable carpenter. Bsmt. ste., garages, sheds, demolition, winter cleanup remodelling. Reas. **856-1527.** 46-4

Small eng. repairs. Chain saws, rototillers, etc. Also low cost welding. Also 6 HP outboard motor, $100. obo. **856-5934.** 46-4

16 yr. old girl, oldest of 8 children, would like to babysit afterschool & weekends. Lots of exp. with infants & older children. **856-1096.** 46-4

Small moves & rubbish removal. Window washing & eaves trough cleaning. Reas. rates. **856-2998** or **533-1706.** 46-803218-2

Stepping Stones child care is expanding & has vacancies for children 3-5 yrs. For info. concerning programs & registration phone Denise Kowalski **856-2862.** 44-4

Loving mom will babysit. Exc. care. $12. pr. day. Anytime. **856-8987.** 47-2

Mother of 2 will babysit. Fenced yard. Margaret **856-9860.** 47-4

Handyman. Specializes in carpentry, renovations, cement work, fencing, roofing, siding, painting. Quality work guaranteed. Free est. **856-6437.** 47-4

Mother of 1 will babysit part time in my or your home. Non-smoker. Have refs., transportation. Reas. **856-4389.** 47-3

31. Sits. Wanted

Need your house cleaned? Two fast, reliable, non-smoking ladies will do general house cleaning. Reas. rates. **856-4217.** 47-4

32. Jobs Avail.

School District #35 [Langley]
A part-time Crosswalk Guard is required to work at Glover Road and 88 Avenue in Fort Langley.
The rate of pay is $5.25 per hour.
Please apply at School Board Office, 22259 - 48 Ave., Langley, B.C.
47-85815-1

The Aldergrove Star is seeking outgoing & pleasant personalities for subscription sales. Excellent commission paid. Must have own vehicle. Contact Aldergrove Star 3089 - 272nd St., Aldergrove for appt. **No telephone calls please.** 36-tf

Canvassers wanted. Good remuneration. Could be a suitable addition to present part time job or additional income for homemaker. Eves. & Saturdays as well as week days. Apply to Box 271, Aldergrove Star. 36-tf

Mature lady as live-in grandma for 2 young children. Light housekeeping & cooking expected. Free R&B & spending money. Ingrid **856-9013.** 47-1

Make 40% profit. Organize a jewellery party. High fashion costume jewellery, priced $4. to $35. No investment required. Write Box 308, Aldergrove, B.C. or phone **856-4687.** 47-4

33. Rentals

Room & board avail. **856-4873.** 46-4

Top floor of house. 1400 sq. ft., 3 bdrm., 1½ baths, on one acre in town. $450. & ½ util. or take whole house $750. & util. & dam. dep. **856-5670.** 46-4

Spacious clean 1 bdrm. country ste. N. Alder. $350. pr. mth. incl. utilities. **856-0323.** 46-2

CEDAR PARK ESTATES
27456 - 32 Avenue, Aldergrove
3 bedroom townhouses featuring stove, frost free fridge, washer and dryer, dishwasher, wood-burning fireplace, fenced yards and playground.
CHILDREN WELCOME
Resident Manager
856-9383
or call
Crosby Property Management Ltd.
736-9119
28-83058-tf

33. Rentals

Langley Motor Inn
21653 Fraser Hwy., Langley, B.C.
V3A 4H1
533-4431
•70 units
•Queen size beds
•28 2-room units with kitchen
•Satellite T.V.
•Direct-dial telephones in all rooms
•Short & long term rates
•Next to Langley airport
27-19813-tf

ALDERHILL TOWNHOMES
3 bdrm. townhomes, $425. incl. washer, dryer, fridge, stove, 1½ baths, drapes, balcony, carport, plenty of storage, tennis court, playground. Children welcome, no pets please. See manager at 114 - 2844 - 273 St., Aldergrove or phone **856-9085, 856-0479, 856-4157.** 10-801480-tf

DISCOUNT
Suites for rent. Discount while they last. 1 or 2 bdrms. $100. discount off, from $365. to $440. Exercise facilities & saunas, lock-up parking available. **530-6555** or **530-0932.** 33-803014-tf

Alderview Townhomes
From $420. 2, 3 & 4 bdrm. twnhses. complete with fridge, stove, washer dryer, drapes, w/w, covered carport & plenty of storage. No pets. For more info. call **856-0205** or drop by 27411 - 28 Ave. 39-801018-tf

Blue Star motel. 1 & 2 bdrm. furnished housekeeping units. All utilities incl. Special weekly & monthly rates. **856-8125.** 26-796501-tf

3 bdrm. townhouse, 1½ baths, fridge, stove, washer, dryer. $425. pr. mth. plus dep. **856-9035.** 44-4

Adult oriented new 2 bdrm. ste. Fridge, stove, washer, dryer, locker, eleveator in bldg. Plenty of parking. $450. pr. mth. Also 1 bdrm. & den with private entrance on main floor, $400. pr. mth. **856-3939.** 39-803106-tf

33. Rentals

Adult Oriented
2 bdrm. suite on second floor at 3043 - 270 St., Aldergrove. Includes 4 appliances, lockers, plenty of parking, elevator in building. $450. pr. mth. **856-3939.** 42-803157-tf

Aldergrove. 2 bdrm. bsmt. ste. for rent. Avail. Dec. 1. Close to amenities. $250. pr. mth. More info. **856-3992.** 46-2

1 bdrm. bsmt. ste. Very clean, woodstove, in Clearbrook. $225. pr. mth. **856-7267, 859-4870.** 44-4

Bachelor ste. Seniors bldg. Walking distance to shopping, clean, quiet, park setting, hot water, stove, fridge. $125. **853-0333.** 44-4

For rent 3 bdrm. family home. Very clean, nice neighbourhood. Available December 1, '85. **853-7119.** 45-803212-4

2 bdrm. duplex near Aldergrove with fridge, stove, storage shed, newly painted inside & out. $350. pr. mth. Avail. Dec. 1. **856-6227.** 46-2

Room for rent. $180. pr. mth. incl. laundry facilities & utilities. **856-0341.** 46-803224-2

Wanted, person to share 3 bdrm. house, Aldergrove area. $200. pr. mth. **856-7835.** 45-4

3 bdrm. house for rent. Only upstairs. Close to schools, highschool. Avail. Dec. 1. More info. **856-3992.** 46-803215-2

Downtown Aldergrove. 3 bdrm. full bsmt. home, garage, lge. yard, fruit trees. $550. pr. mth. plus dep. **856-6437.** 46-3

To share 3 bdrm. home & household duties. Prefer non-drinker & no drugs. Lge. fenced yard, full size bsmt. Close to shopping. 2 bdrms. avail. 1 child welcome. Very quiet area. Aldergrove. $300. pr. mth. **856-9491.** 45-803207-3

3 bdrm. twnhse. in Aldergrove Bertrand Estates. Fridge, stove, washer, dryer, F.P. $495. pr. mth. Avail. Nov. 1. **852-1902.** 45-4

Country living. 1 bdrm. ste. on farm. Prefer female. All utilities incl. $450. **856-2853, 533-2223.** 45-4

Deluxe 1400 sq. ft.
2 & 3 bdrm. townhouses
With full basement for rent in finest residential area in Abbotsford. Two blocks from Sevenoaks Shopping Centre at:
2830 Bourquin Cres. West
Abbotsford
Reasonable Rent.
Call 853-9678
46-20375-3

Aldergrove. 3 bdrm. townhouse. 4 appl., F.P., w/w carpets, carport. No pets. $450. Avail. Jan. 1. **856-8578.** 46-3

Clean 2 bdrm. house. $375. pr. mth., cable incl. Slesse Park. Refs. required. **856-0409.** 47-2

4 bdrm. house. 2 baths, fridge, stove incl. Clearbrook area. Avail. Dec. 1. $550. pr. mth. Ph. **853-4423** anytime before Dec. 1. 47-803231-2

33. Rentals

Avail. Dec. 1. Bachelor ste. $225. pr. mth. Responsible persons only. More info. **856-7860.** 47-2

Lge. 2 bdrm. ste., $350. pr. mth. includes fridge, stove, drapes, heat & hot water. 272 St. & Fraser Hwy. **856-1485.** 47-803237-1

1 bdrm. apt. for Dec. 1. Fridge, stove, carpets, drapes, heat & hot water. Seniors preferred. **856-9854** 47-2

1 bdrm. ste. on acreage. Enjoy the animals, fridge, stove & all utilities. $425. Prefer female. **856-2853, 533-2223.** 47-4

3 bdrm. twnhse. Place for 2 cars, fenced back yard, across from school & park. $425. pr. mth. **852-1912.** 47-4

Room for rent. Avail. immed. $200. pr. mth. **856-1457.** 47-3

Aldergrove area. 4 bdrm. house, 2 baths, 2 kitchen facilities, 5 acres. $600. pr. mth. Rent, lease or rent to own. **859-6988** Dave. 47-4

34. Wanted to Rent

Senior lady desires ground level apt. or small house. Low rent, nice surroundings. I am quiet N/S/D. **856-5670.** 46-4

Wanted to rent. Carport for small car, near Lions Grove Estate, 273 St. & 29 Ave. **856-4287.** 46-4

Wanted to rent. Carport for small car, near Lions Grove Estate, 273 St. & 29 Ave. **856-4287.** 45-4

Wanted to rent, mushroom farm in Central Fraser Valley area. **856-5996.** 44-4

35. Miscellaneous

Enterprise wood burning kitchen stove. Exc. cond. $250. Ph. days **533-1122,** eves. **856-0336.** 45-4

For the best in home care, housewares, personal care & multi vitamin & mineral supplement products call your local Amway distributor. **856-0445.** 45-803205-4

Cherokee 235 - 4 place aircraft fresh C of A hangard. Beautiful cross country plane. **856-4254.** 45-4

Great idea for Christmas present - Pierrot clown, approx. 4 ft. tall. Has porcelain face, white with clown painted features. $50. Collectors item for clown lovers. Please phone **856-6741** eves. 44-tf

Milk & grain fed veal. Side $1.75 pr. lb. CWF extra. **856-4979.** 44-4

Radial tubeless snow tires ER78-14. Pair $45. Please phone **856-7553.** 45-3

16 ft. galvanized farm gate. $50. **534-1613.** 45-4

Two 8 ft. couches, 1 armless loveseat. $600. obo. **856-8198.** 45-4

Kingsmen airtight woodstove with fan. As new. $675. **533-1732.** 46-2

For sale. 6 ft. wrought iron railing. Offers. **856-8342.** 46-3

35. Miscellaneous

16 gal. aquarim, heater, underground filter, canopy, etc. $50. 856-1346. 46-2

New stereo stand, trailer mirrors, lamps, dishes, velvet cushions, plastic bathroom wall tiles. Cash only. 856-2832. 45-4

Rent for profit - 3 bdrm. tnhse, clean, gd. location. For more into. call 853-7119. Avail. Dec. 1/85. 45-4

16 gal. fish tank with fluorescent canopy, pump, heater, gravel, wrought iron stand. Near new. $75. obo. 856-2782. 44-4

Moving, must sell. Various household items, red drapes & matching bedspread, dishes, games, exerciser, etc. 856-1443. 44-4

Box trailer, 6'x8', $350.; screw conveyor 9''x20', $100.; multi breaker 100 amp, $60. 856-2489. 46-2

Norco bicycle, convertible to boys or girls, like new. Red in color. Ages 6-10 yrs. old. $35. 856-4893. 44-4

5 pce. Mediterranean bdrm. ste. Complete, nice cond. $500. obo. 856-3558. 46-2

Strollee car seat, gd. cond. $45. firm. 856-7831. 45-4

100 gallon fuel oil tank with 40 gals. fuel oil. M form metal roof sheets 92 s.f. 856-8796. 45-3

Upright piano for sale. $850. 856-5233. 44-4

3 wire rabbit breeding cages, 8 ft. long, 4 sections in each. C/W feeders & nest boxes. $20. ea. 530-6149. 46-4

Twin bed, fair cond. $50. 856-5233. 46-2

One accordian 120 base Ladies Royal Crown, $250. One 32 base, $85. 856-6891 45-4

Girls Daust figure skates, size 11, $15.; mens size 9½ ski boots, $25.; like newgirls Raleigh bicycle, $60. 856-4217. 45-4

1950 circa walnut bed no mattress or spring; walnut lamp table; ladies clothes. Cash only 856-2832. 45-4

Ahoy Boat Owners!
Get your old top repaired now. Or ask me about a new one. Save money. Don't wait until spring.
Call Iver
856-2455
44-20348-tf

Elec. dble. keyed organ, $350.; portable sewing machine with case, $45.; boat seats, $35. 856-5430. 46-2

Small T.V. & VCR stand, black body, glass doors, $70.; ceiling lamp, fixtures incl., $50.; oak drop front desk, $375.; oak book shelf, $450.; oak book shelf, lge. leaded glass doors, $550. Above items antique, very good cond. 856-1236 eves. 46-803223-2

35. Miscellaneous

OVER 400 VACUUMS
New & Near New.
Over 200 Electrolux & Filter Queens.
Cash & Carry - Visa or M.C.
To view please call for appt. time.
856-7092
782 - 264 Street
1-13468-tf

DRESSMAKING
WEDDING GOWNS
BRIDESMAID DRESSES
Your design or mine.
No alterations please.
Call 856-8217 days or eves.
4-tf

FIREWOOD. Finest quality hemlock mill ends. All clean & bone dry. Exc. for airtight stoves, lge. pieces. Lge. dump truck or small. Summer prices! 533-1758, 534-5694. 20-802666-tf

C Plus R Gunsmithing. 853-5959. Certified gunsmith, service & sales. 52-801235-tf

Cement mixer for sale. Call Jim 856-1793. 5-tf

Car bed for sale (carry cot), $15. 856-5645. 10-tf

I do woodworking, sharpening, repairing. Rebuilt lawnmowers for sale. Will buy your old mower. 856-3153. 27-tf

2 lge. corn plants plus 1 creeper plant. Ph. 859-9986 between 4 & 5 p.m. 12-tf

BEER & WINE SUPPLIES

Primary fermenters	11.98
Carboys	12.98
Beer kits	10.95
Wine kits	18.95

All Supplies Available At
COUNTRYSIDE HEALTH FOOD
Countryside Shopping Centre
856-3990
40-20137-tf

Floral occasional chair, $20.; wicker chair, $5.; 2 radios, $10. ea.; man's lge. knitted cardigan, $25. 856-6640. 46-4

100 gal. gas tank with stand & hose. Exc. cond. $75. 856-6743. 46-3

Kenmore wringer washer, Westinghouse dryer, $100. the pair obo; plush pile carpet, 12x15' with underlay, paprika, $125. 856-1443. 44-4

Pair of roller rink skates, size 7-8 mens, $45.; pair of Bauer ice skates, also size 7-8 mens, $30. Brian 856-2863. 44-4

Set of encyclopedia Britannica, $500. obo. 856-9002. 45-4

Couch & chair, $150. obo. 856-7147. 45-4

Heatilator zero clearance fireplace & 4 sections dble. insulated pipe, $150. 856-2493. 47-2

35. Miscellaneous

Framed window 83x36, tempered glass, $35. Also 18x88, $25. 856-3836. 46-2

Toddler size boys ice skates $5.; gold, size 2, 2 pce. snow suit, $8.; size 7 adult snowmobile suit, $15.; two large rubber car mats, $5. 856-8960. 45-3

Blizzard 150 cm skiis, Tyrollia bindings, very good cond., $85.; also water pump, $100. 856-4868 44-4

2 pair VW snow tires on rims, $25. pr. pair. 856-2629. 47-4

70 yr. old "Original" cast iron Franklin stove (free standing). C/W pipe & insulated chimney. $350. obo. #84 - 27456 - 32 Ave. (9-4 p.m.) 47-2

2000 watts McCulloch generator, $340.; also 660 Serex copier, $200. 856-7271. 47-2

1967 Chevy; elec. starter guitar; solid wood oak roll top desk. 856-4212, 856-2608. 47-4

White elec. working oven for sale. $25. 856-6495 47-2

27 gal. fish tank with flourescent canopy, heater, pump, undergravel filter & gravel. $85. obo. 856-2782. 45-4

12 spd. bicycle, exc. cond. $200. obo. 856-4981. 47-4

French Provincial dining rm. cherry wood table, 6 chairs, $700. obo; Ford combined extendable bumper frame & tire holder, $100. obo; 18 ft. Frontiersman Freighter canoe, $300. obo; H.T. 3-wing tent trailer, very roomy, sleeps 6, $650. obo. 856-3078. 47-803235-4

Fender bassman, amp; electronic games; stuffed toys. 534-6440. 47-4

Two 100 lb. propane tanks, 1981 with auto. change over regulator. $175. obo. 856-4236 after 5 p.m. 47-4

Commodore Vic 10 data set with various games, $100. 856-5341. 47-2

Self defrost fridge, 30" elec. range, range hood. Copper tone colors. Exc. cond. All for $750. 856-7030. 47-2

Two A78x13 snows, 75% left, $50. obo; oil fired hot water tank, $130. obo. 856-1490. 47-3

Enterprise wood cook range. Used 1 yr. $675. 856-5965. 47-2

For sale, Regal. If you wish to see a Regal catalogue please contact Sue 856-5018. 47-4

Butter churn; seperator; Duvall milk machine & compressor; incubator; antique cook tin pots. 856-1687 after 6 p.m. 47-2

7 ft. pine artificial tree; 10 strings indoor lights; 10 strings mini lights; tinsel garland; 12 boxes Christmas tree balls. 859-7328. 47-3

35. Miscellaneous

Wood burning hearth heater, good cond., $250. or trade for washing machine or boat. Also 300 amp AC/DC welder, $400. obo. 856-6633 or 856-7644 before 5 weekdays. 46-2

Velvet antique loveseat, chair & coffee table, $500. obo. 533-3523. 46-2

Gibson fridge, almond color, $275. Gibson stove, almond color, exc. cond., $350. 530-1330. 46-4

Pogo stick, $8.; stilts, $6.; jigsaw puzzles, $6. all; girls hooded winter coat, $25. 856-4870. 46-2

Girls 20" bike & Star Wars toys. All like new. 856-5013 after 6 p.m. 46-2

Mediterranean theme oil painting, approx. value $300., sell $60.; arborite coffee table, $5.; vanity table, needs refinishing, free; older iron $2.; Harlequin books, 10 cents. All items obo. 856-4389. 46-3

3 pce. bdrm. ste. Chest of drawers, dresser with mirror, dble. bed, boxspring & mattress incl. $350. 856-6688. 46-4

Strollee safety carseat, exc. cond., infant - 3 yr. size, $50. obo. 856-5256 after 5 p.m. 47-4

New knitting machine, $300.; blonde all-wood 7 pce. bed set, good cond., $300.; rusty orange 3 ft. table lamps, $40. ea.; buffet, 4 ft., $60.; free standing fireplace porc. $150.; Lowry theatre organ, $8000. 856-5670. 47-803233-2

Single boxspring & mattress, $75.; Lewyt vacuum, $60. Both in exc. cond. 534-1137. 47-4

Ladies beautiful fur fabric ¾ L. coat. Trimmed in grey, size 12, in new cond. $45. 859-5996. 46-4

White tufted single headboard, $10.; lge. abstract foil painting, $20.; 2 black wrought iron plant stands, $10. & $15. 856-8574. 46-3

Olympia elec. typewriter, recently serviced, good cond. $300. 530-4027. 46-4

Used carpet for sale. Living, dining & fam. rm. 859-9493. 46-4

McCulloch chainsaw, 16" bar, good cond. Pro Mac 510. Price $125. 856-6689. 46-4

Color TV, Barbie motorhome, rocker recliners, 3 rabbits in cage, various pictures, wooden rockers, single bed. 856-1307. 46-3

Padded wicker furniture, one loveseat, 2 chairs, $100.; 8 ft. canopy, $75. 856-1903. 47-2

22 semi automatic with scope. F.A.C. required, $150.; male Yorkie pup, 5 mths. old, $50. 856-7913. 47-2

Approx. 25 ft. of oak kitchen cupboards, stained dark, very good cond., $1200.; inside storm door for patio dble. door, $150. 856-6506. 47-4

35. MISC.

Western riding saddle, exc. cond.; milk pasteurizer, $75.; cream separator, $400. 856-8227. 47-4

Kingsize waterbed with drawers, headboard, pads, 2 yrs. old, $600.; free to good homes, 3 kittens, fluffy, tabby, calico; Popular Mechanics do-it-yourself encyclopedia, hard cover, $20.; Sunbeam elec. mower in good working cond., $40.; Singer ptble. sewing machine, good working cond., $30. 26562 - 32 Ave. 47-803234-4

Must sell. Near new Mikasa dishes, 12 place setting plus all extras. Microwave safe. Value $800., sell $500. 856-2876. 47-2

15 cu. ft. freezer, $200. obo; child's size 2 karate outfit, $15. 530-0910. 47-4

MOVING FARM SALE
65 Muscovie ducks, 14 king pigeons, feeders, fencing, steel & wood fence posts, grain sacks & some grain, wheel barrel, misc. garden tools, lawnmower, stock rack, sump pump, misc. lumber, 45 gal. drums, 4x12 corrugated fiberglass roofing, misc. store display counters, photo copier, Toledo weight scale, 30" elec. range, elec. heaters, free standing Ashley airtight heater (new), misc. household items. 533-3306. 47-803239-1

Acorn F.P., red, like new. $75. 856-1792. 47-4

4 Pontiac mag wheels, $50. for the set; riding lawnmower, $500.; 1980 AMC motor, 285 6 cyl., $200. 856-7107. 47-3

Brown velour armless chesterbed, new cond. Asking $100. 856-5506. 47-1

.177 calibre new pellet gun, $45.; 25 lb. bow, $15. obo. 856-8439. 47-4

2 pr. orange lacey drapes, 72x36, 48x12; 1 pr. short red drapes. All drapes suitable for bsmt., patio windows. 859-5988. 47-4

Hallway ceiling light, $25.; ladies long grey wool coat, exc. cond., size 13, $50. obo. 856-9395. 47-2

F.P. insert for sale. $100. 856-6681. 47-2

Radial cable chains, fit 12" tires, never used, $40.; ski racks, $20.; mens 10 spd., $60.; 3 tier metal shelf unit, $10. 856-9322. 47-2

New table 3'x5'; 250 gal. oil tank; 150 gal. oil tank. 856-8175. 47-4

Screw jack, $7.; 20 ft. ¼" chain, $7.; mechanical tools; toys; Homelite chainsaw, $135. 856-1838. 47-4

36. Livestock

1 stall avail. New barn, daily turnout & supervision, riding ring, quiet road, trails. Board neg. 856-1307. 47-4

36. Livestock

ROBERT TEIT
FARRIER
Journeyman Certified by the American Farriers Assoc. Specializing in T.B. trimming & plating. Show horses also.
574-4818
23-19726-tf

P.B. Black Angus heifer due to calf in March. Also 6 mth. old Black Angus heifer calf. $750. both. 856-6275. 44-4

Welsh pony, good for small children or small adults. 13 h.h. To good home only. $250. 856-4433. 44-4

Dark bay Q.H. by Sir Colonel. Well trained Eng. & west. Gentle, but high spirited. Good games horse. Exp. rider only. $500. 856-6227. 46-2

Beef cow for sale, also beautiful Alpine buck, good for breeding; French Alpine due to kid; pygmy goat very good. 856-8678. 45-4

Spring & Guernsey heifer, very quiet, easy to handle, due soon. Reg. 2 Simmental cows with June calves at foot. 856-5480. 46-2

Two mare ponies. Part Welsh/Q.H. one good riding, 1 easy to train. $110. ea. 856-7362. 45-3

PROMOLAS
Liquid Supplements
Formulated for: Beef cattle, dairy cows, and horses.
Proper balance of protein, phosphorous, minerals & vitamins for improved performance.
Contact:
Proliquid Feed
856-6037
41-20172-4

P.B. & full blood Simmental cows with calves at foot; P.B. heifer, in calf, due Feb.; Full blood P.B. cow, 4 yrs. old, in calf; also heifer in calf. $900. ea. Eves. 8:30-11:00 p.m. 856-8902. 29183 Fraser Hwy. 45-4

Reg. Polled Hereford bred cows for sale. $650. ea. Also bull calves. 856-1697. 45-4

Pasture board horses. Lge. lean-to, Mt. Lehman area. $50. pr. mth. Feeding avail. 856-6523. 45-3

P.B. Appaloosa mare. Western, Eng., games. Urgently need exc. home. Offers. 856-0599 eves. 46-4

Black T.B. 5 yr. old mare. Beautiful mover, $650.; Also exc. riding T.B. brood mare, $400. 856-3198. 46-4

9 yr. Anglo Arab mare. Promising show hack horse. Has been in 4-H. $1500. Includes tack & hay. 856-4762. 46-4

Two beautiful P.B. Alpine goats, $75. each. Must go as a pair. 856-4676. 46-803217-2

Palomino geld., 13.2 h.h., western, Eng., games. $500. obo. 856-4920. 44-4

36. Livestock

Kelpmate - The all natural horse supplement. Avail. at Flack's Bakerview Arabians, 2640 - 248 St., 856-7465; Westland Feeds 856-9011; Sunshine Feeds 534-2228; Langley Saddlery 533-2233; Eash Chilliwack Co-op 530-0284; Stampede Tack Ltd. 574-7427. 33-803016-tf

Romal rein; western saddle pad; exc. quality Arabs, weanling, yearlings. Reas. offers. Phone 856-1658. 45-4

ECONOMY SHAVINGS
- Hemlock Sawdust
- Kiln Dry Shavings
- Hog Fuel &
- Cedar Shavings

576-8177
26-15214-tf

HORSESHOEING
Scheduled Farrier Service
Barrie Coates
534-1310
Radio phone no. H497644
21-14738-tf

Hereford heifer, approx. 1 yr. old. $450. live or $1.25 pr. lb. dressed. C,W,F extra. 856-5219. 47-1

English saddle. Suede seat, good cond. $150. or will trade. 856-3792. 47-2

Boxstall, daily turnout, riding ring. Complete board, negotiable. 856-4352. 47-3

Older P.B. Arab mare in foal to 'Silver Pharoh', offers; also 5 mth. old filly by 'Above'. 856-1658. 47-4

P.B. Suffolk ram, $85. 530-9686. 47-2

Grain fed beef. $1.40 pr. lb. cut, wrapped & frozen. 856-3534. 47-1

Good Romney ewes. $50. - $60. 856-4300. 47-2

Wanted. Horse, 8-14 yr. old, 15 h.h. plus, western, well trained, good with children. Up to $200. 856-2048. 47-1

Attention: Moose, wild game & custom cutting & wrapping done at your home. Reas. rates. By qualified butcher. 856-7388 47-4

37. Poultry

Leghorn & Banty roosters for sale. $1. ea. 856-4981. 45-4

4 big red & white roosters. 6 mths. old. $3. ea. 856-8268. 46-2

10-15 laying pullets (brown eggs). Ph. 856-6606. 47-2

Spring geese. $15. ea. 856-4953. 47-1

38. Pets

6 mth. male cockapoo, apricot color. Has had all shots. $100. obo. 856-1732 46-2

Komondor pups, raised for guarding. Shots, reg. $400 856-6839. 44-4

STARBURN TRAVEL
HONOLULU - 2 WEEKS
Wardair Package $609.00
856-5111
COUNTRYSIDE SHOPPING CENTRE
(Next to Dairy Queen)

38. Pets

Blue & sealpoint Siamese kittens, $65. obo; 2½ yr. old red & tan male Doberman, neutered & tattooed, very friendly, obedience trained, $100. obo. **856-2068** eves. 45-3

Young white cockatiels, $40.; young peach face lovebirds, $45.; white dove $15. pair; New Zealand rabbits, $4. ea.; dwarf rabbits, $3. ea. **853-3886.** 45-4

American cocker spaniel puppies. Exc. temperament. All shots. $250. **530-0501.** 46-2

Reg. Bearded Collie pups. Born Oct. 28. Black & white. Will be ready for Xmas. $600. **856-4637.** 46-3

P.B. Blue Heeler, male pup, 3 mths. old. **856-8587.**45-3

Fancy cockatiel, started to talk & whistle, with cage, $40.; Also 6 mth. Nubian cross goat kid, $50. ea. **856-5767.** 46-2

Wanted - Dachshund standard smooth reg. female. **856-3839.** 45-4

Extra love? Check for dogs & cats for pets at the F.V.S.P.C.A., 10 a.m. - 4 p.m. Mon. - Sun., closed holidays. 20302 - 98 Ave. **888-0626** or **856-4600.** 17-801496-tf

Wanted. Caring & loving home for part Border Collie Black Lab, 1 yr. old. Needs good fenced yard, good with children. Needs training. **856-4926.** 45-4

Beautiful P.B. male Springer Spaniel, 1 yr. old. Loves kids. Good country home only. Hunting potential. $100. firm. **852-1762** eves. 44-4

Beagle puppies reg. $250. & up. **856-8723.** 45-3

Whippet pups, unreg., dewormed, 1st shots. 9 wks. $150. **856-7173.** 47-2

Coon Hound pups for sale. **856-2637.** 47-4

Free to good home. 9 wk. old kitten. Has first shots. **856-7539.** 47-4

For sale. P.B. Doberman, 16 mths. old, neutered male. Ears cropped, beautiful disposition. $150. **856-9280.** 47-1

Neutered male German Shepherd, to good home only. $150. **856-7138.** 47-4

Beautiful P.B. Doberman puppies. 10 wks. old. Black & tan. Tails & claws cut. $100. **856-8916.** 47-2

Wanted. Cockapoo, black or apricot color. Prefer female. Free or reas. Prefer under 4 mths. old. **853-1162.** 47-2

Reg. min. Schnauzer puppies ready for new homes by Dec. **856-3143.** 47-3

One left, part Persian black spoiled kitten to a good home. **856-6789.** 47-3

Sheltie puppy, $125. No Sunday calls. **856-5204.** 47-2

SELL IT *FAST* IN THE STAR — 856-5212

39. Garden Produce

Lge. currant bushes, 8 black, 9 red, $4. ea. dug. **856-8544.** 45-3

40. Music

Rolland SH7 synthesizer, good cond., $450. **856-1385.** 44-4

D3IR Yamaha organ, rhythm selection, exc. cond. $2400. obo. **856-1913** 47-3

Like new, Viscount Odean organ & auto rhythm sect. 2 keyboard, peddles. $800. After 6 p.m. **856-3002.** 47-4

Piano lessons, from 5 yrs. & up. Reas. rates. **856-1196.** 47-1

41. Building Supplies

3 deluxe bi-fold doors, prefinished. 30"x80". $35. ea. **856-3281.** 46-2

42. Property

For sale or trade. 9.65 ac., clean 3 bdrm. house with finished bsmt., 2 barns, dble. garage. Will carry agreement. $160,000. **856-1838.** 40-tf

42. Property

Swap 2.6 acre lake front 3 bdrm. home in Lynden, Wash. for home in Langley area. $70,000. (US). **856-8867.** 45-4

43. Homes

Adult Oriented Complex
Four suites for sale in 25 suite, 3 yr. old complex in Aldergrove. Apartments are spacious & includes 4 appliances, elevator in bldg., plenty of parking. Suites rent for $450. - $500. ea. And have been occupied by same tenants for over 2 years. 2 bdrm. suites, $55,000. each; 3 bdrm. suites, $58,000. each. MURB tax shelters. **856-3939.** 42-803159-tf

House & 5 acres, barn. 3 bdrm., 2 baths, 2 F.P.'s, bsmt. City water, hydro gas. **856-5493.** 47-4

45. Furniture

Bdrm. suite, 9 pce.; dining set, 9 pce.; 2 lamps; bookcase, 6 ft.; fireplace, free standing; theatre organ. **856-5670.** 44-4

Dresser with mirror, $60.; 4 drawer chest, $45.; 6 drawer teak chest, $100. **856-4524.** 47-2

46. Garage Sale

Garage sale Sun., Nov. 24, 10-4. Curtains, household & baby items, and free couch. 3053 - 267A St. 47-1

Moving. Nice items, furniture, good cond. Sun., Dec. 1, 10-4. No earlies. 27030 - 27 Ave. 47-2

MORTGAGE MONEY AVAILABLE

WE BUY EXISTING MORTGAGES AND AGREEMENTS

ANTRIM INVESTMENTS LTD.

20424 Douglas Crescent, Langley

Office **530-2301** Eves. **856-7639**

54 LOTS from $25,500 to $29,500

QUIET ELEGANCE IN COUNTRY LIVING

Alder Glen

CHOOSE YOUR HOME — TODAY!

LOCATED AT 266th ST. & FRASER HWY.

L/R *Lakeview Realty Ltd.* *Phone* **533-4161**

WALLY MARTIN
RES: 533-3533

SYLVIA FLYNN
530-3019

GERRY FLYNN
RES: 530-3019

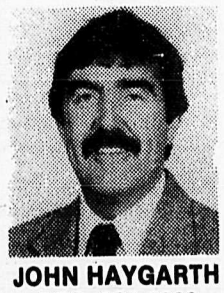

JOHN HAYGARTH
RES: 530-5966

DICK MACEACHERN
533-4161

BARRY COWARD
533-4161

47. Holiday - Utility Trailers

R.V. ANTIFREEZE

$3.95 • 4 Litres • Non Toxic • -40° C

-Appliance Repairs -Parts
-Propane Inspection -Accessories
-ICBC Claims -Hitches & Wiring

COMPLETE REPAIRS & SERVICE TO ALL MAKES OF R.V.'s

CAMPER CRAFT R.V. CENTRE

26891 Fraser Hwy., Aldergrove 856-0344

47. Holiday - Utility Trailers

1977 Winnabago 20 ft. 360 Dodge motor, 45,000 mi. Perfect cond. Take trade. **856-1838.** 46-4

Moving, must sell. Frontier overhead camper. 3-way fridge, furnace. $1900. obo. **856-1253.** 47-803232-2

Homemade long box Datsun camper. Gas range, ice box. Sacrificing at $700 **856-6672.** 47-2

Overhead camper. Sleeps 4, good cond. Jacks, fridge, stove, etc. $550. obo. **856-0272.** 47-4

47. Holiday - Utility Trailers

FOR RENT
- Travel trailers
- Tent trailers
- Campers
- Horse trailers
- Flatdeck car trailers
- Utility trailers

Best Rates in Town
Open 7 days per week
MT. LEHMAN TRAILER RENTALS LTD.
853-1254
48-15754-tf

Bluebird motorhome. White with red trim. 6 cyl., 4 spd./split shift. Must sell. Offers to $1500. **856-6699.** 29135 Fraser Hwy. 46-4

Small utility trailer. Suitable for snow mobile, etc. 1000 lb. capacity. **856-8181** 46-4

1969 Belair 16 ft. travel trailer. Stove, fridge, furnace, toilet. sleeps 6. $1200. **856-9355.** 47-1

1979 Southwinds 23 ft. class A Dodge 440 motorhome. Cab, roof air cond., generator, lge. fridge, like new. $23,000. **856-6030, 856-3895.** 47-4

Century 21 856-4106 • 856-2525 530-0018

PARIS REALTY LTD. 27233 Fraser Hwy., Aldergrove

NEW HOMES
Cut your commuting time: See these new homes under construction close to 200th & Freeway. Still time to choose colors. Call Pam for prices & sq. footage, allowances for carpets, light fixtures, etc. 856-1871 eves.

SUCH A BUY!
1000 sq. ft. plus ¾ bmst. with fin. bdrm. & airtight in fam. rm. Only $60,500. Take a look in Aldergrove with Pam, 856-1871 eves.

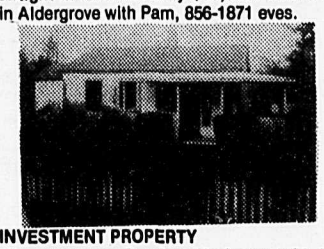

INVESTMENT PROPERTY
Close to town. Comfortable house with back lane access. Exc. holding property. $49,000. Call Elaine for info. eves. 856-7351.

ONLY $10,000.
For rec. lot & 16 ft. travel trailer, lake nearby for fishing & other enjoyment summer or winter. Call Elaine eves. 856-7351.

EXCELLENT LOCATION
Close to schools, shopping, etc. Yet enjoy "country living". 3 bdrm. bsmt. home, nicely landscaped lot, all fenced. Offers to $69,900. Call Elaine eves. 856-7351.

EXECUTIVES ONLY
This is a delight to view. There is almost everything you could wish for 4-5 bdrms. Tudor & a 2 bdrm. separate Tudor. Almost 10 ac. with a lge. outbuilding. This is privacy & seclusion, all fenced. Call Bill 856-9083 eves.

MORE THAN MEETS THE EYE
This immac. home must be viewed inside. Oak cabinets in the kitchen plus skylite, lge. living rm. with F.P., lge. fam. rm. on main floor plus 2 bdrms. 2 bdrms. up plus 3 pce. bath. All this on fenced yard with fruit trees & garden, 2 storage sheds. Extra paved parking. Truly all you need & more. Listed at $75,900. Call Bill 856-9083 eves.

ALDERGROVE ... QUALITY HOMES IN QUALITY SUBDIVISION
Call & arrange details with Sherry for your contractor-built home. Home similar to picture to be built, priced at $72,900. Call Sherry eves. 854-8064.

RURAL MASTERPIECE
Spacious 6 bdrm. split on 1 ac. Beautiful home with 2 warm & inviting brick F.P.'s. 2796 sq. ft. of luxury living with pluses too many to mention. Call Ken 856-1600 or Sherry 854-8064 eves.

PEOPLE WHO LOVE HORSES!
Will see the benefits of living here, 11.97 rolling dry fenced ac., barn, garage, workshop & spacious 3 bdrm. family home. Needs TLC. Call Sherry 854-8064 or Ken 856-1600 eves.

LET THE RENTER PAY
Buy this side by side duplex & let the rent pay the mtge. 2 bdrms. each side, central location, close to everything. Call Ken eves. 856-1600.

SUPER ACREAGE, OFFERS, OFFERS
20.7 ac., good 8-stall horse barn, plus rancher. Picturesque setting amongst evergreens, well back from the road for privacy. Not a drive by. Call Kathy 859-6542 eves.

COUNTRY LIVING - CLOSE TO TOWN
Over 2 ac. beautifully landscaped with comfortable 3 bdrm. mobile home plus workshop & RV storage. Not a drive by, this is seclusion. For appt. call Kathy eves. 859-6542.

EACH OFFICE INDEPENDENTLY OWNED AND OPERATED.

47. Holiday - Utility Trailers

Camperette to fit short box domestic truck. $250. obo. 856-1912. 46-2

9½ ft. Kit camper, good cond., sleeps 6, 3 way fridge, stove, propane, jackson tie downs, compl. to go. $1800. 856-6056. 47-3

48. Miscellaneous Wanted

Wanted. Old bottle collections, post cards, old pictures, ginger beers, jugs & other collectibles. 856-5378. 46-4

Wanted. Used split cedar rail. 856-4423. 46-2

Wanted p.s. box for 1968 Ford p.u. Bruce 856-8576. 45-4

Aquarium wanted, 5-10 gal. 856-1484. 46-2

Wanted. 22 calibre rifle. Also 30-30 or 308 lever action. 856-6165. 47-3

Wanted. 2 piston elec. compressor in good cond. After 6 p.m. 856-8650. 47-2

Adult size wheelchair. Reas. priced. 853-2804. 47-1

48. Miscellaneous Wanted

Wanted. Good home for the Chamber of Commerce parade float. If you have a barn not in use or other suitable storage space please give us a call. Hugh or Elenor 856-6825. 10-tf

Wanted used exercise bike under $75. 856-5589. 44-4

Wanted, wire mesh fencing leftovers, cheap. 856-5645. 35-tf

Wanted. Small cement mixer. 856-2749. 44-4

49. Boats

14 ft. Glascraft boat with trailer. Elec. start Mercury 20 HP eng., good cond. 856-7950. 47-4

27 ft. Tornado sailboat c/w sail. 856-2278. 46-2

50. Machinery - Equipment

Wanted. Single mobile home axel c/w tires & springs. 856-6529. 46-4

Butcher Boy meat saw. $1500. obo. 856-8549. 47-4

Mac 10 chainsaw CPT. chain guard carry case. New chain. Run approx. 22 hrs. $69. 856-1733. 47-4

51. Auto. Supplies

Flared fiberglass fenders for VW Bug, full set in good cond. $100. 856-5645 30-tf

Misc. VW Bug parts, like wipers, electrical, etc., for sale cheap. $1. up. 856-5645. 30-tf

Fiberglass continental kit, hood & trunk for VW Bug. Needs work. $50. obo. 856-5645. 30-tf

Wrecking 1973 Dodge ½ ton. Lots of parts. 318 V8, auto. 856-5285 eve. calls or 853-7220. 46-4

Wrecking 1976 Honda Civic All parts $5 - up. 856-6762. 46-4

Chev 6 cyl. eng. with 2 spd. auto. trans. Good cond. Still in 1967 Nova. $300. obo. 856-2488. 44-4

1976 Mazda rear end c/w axle, wheels & springs. $60. obo. 856-8036. 46-3

2 nearly new K-Mart S78-14 tubeless bias ply studded snow tires, mounted on wheels (fits Ford Maverick) $65. the pair. 856-4079. 44-4

Body work, undercoating & painting. Very reas. This month free oil change with every job. 856-2274. 44-4

51. Auto. Supplies

Four 205x15 summer radial tires. Two like new. $75. 856-8816. 46-2

Two Fisk snowtires. Belted on rims. H78-15, as new. 856-2215. 46-2

Two GR78-15 steel belted radial snow tires on Chev rims, $50. pair. Two 14" Maverick rims, $18. pr. 856-2019. 46-4

Two 6.00x13" winter tires mounted on four home wheels. Fits Astre, Chevette & some imports. 856-5855. 45-4

6 volt battery, never used. Exc. cond. $40. 856-5342. 45-4

Snow tires, Michelin radials, studded, 195x14. $80. a pair. 856-7062. 47-3

Free scrap car pickup. Cash for some. Wanted 1972-76 Chev station wagon. 534-4693. 43-803161-8

Two 14" radial snow tires on rims, $40. 856-2850. 47-3

1974 Monte Carlo right door, $20.; both doors glass, $20.; hood, $20.; swivel bucket seats, $30. 856-8816. 47-2

51. Auto. Supplies

1972 Toyota Corona parts for sale. 856-2119. 47-3

Wrecking 1971 Super Beetle car. Almost complete, minus engine. Compl. trans axle wood drums. $75. 856-2712. 47-4

351 eng. C4 trans. Runs great. Does not push blue. $300. obo. 856-7369. 47-4

VW gas heater complete, adaptable to any vehicle. $75. 856-2712. 47-4

52. Motorcycles

Wanted. Dead & tired motorcycles. Ph. Dale at 859-6850 or Norm at 856-4776 (eves. only). 45-4

1965 Harley. Rebuilt, fresh paint. Sacrifice $6500. 856-1942. 45-4

1980 Honda 185cc. Low, low miles. $700. obo. 856-3076. 45-tf

1978 Honda 400 CB twin 17,000 km. $450. firm. 852-1943. 46-2

1982 Kawasaki LTD 305, looks & runs great. Only 8500 km, $850.; 1983 Honda CR125, runs good, $650. 856-5476. 46-3

1980 Suzuki PE250 2 stroke Good cond. $750. obo. 856-4647. 47-2

53. Cars

Scrap cars wanted. Bradner Salvage. 856-8378. 9-793059-tf

1972 VW type 3 2 dr. fast back. Runs good. Low miles. $600. 826-8548. 46-2

Volvo 69 2 dr. $200. obo. 856-8203 8-4:30. 46-3

1973 Austin mini. 29,000 miles on motor & trans. With mags, radials. exc. cond. $1800. 856-6451. 46-2

1975 Dodge 9 passenger station wagon. Exc. cond. Many features. $1500. 856-1959. 46-803226-2

1967 Mustang N/B. Fact. 289, new stand. trans. & front end. Good radials, int., cass., paint & mech., p.s., p.b., air shocks. Clean, must be seen. A steal at $2500. Ph. 856-5212 days, ask for Franz, or 856-8217 eves. 44-tf

BRADNER SALVAGE

Scrap car removal

Yard clean up.

We Buy, Sell, Trade

856-8378

33-96700-tf

1972 Ventura. Rebuilt front end, new shocks, custom int., mags. Runs great. $1650. 856-2352. 46-2

1974 Dodge Challenger. 318 auto. Must be seen. $2500. obo. 856-1645. 44-4

1979 Omni 024 H.B. Auto. trans., front wheel drive. Lady driven. $2500. obo. 888-3824. 45-3

1977 Ford LTD, 68,000 orig. miles. $2250. 888-5169. 45-4

Datsun dunebuggy. Roll bar, possi rear, tow bar, lights, big tires. $750. obo. 856-2021. 45-4

1969 Buick Skylark. 1 car owner. 856-1388. 45-3

1975 Austin Mini. Mint cond. 65,800 orig. miles. $2200. obo. 856-9809. 44-4

1975 Datsun B210. Needs minor work. $700. 530-3672 44-4

Need 1977 Volare windshield & gas tank. For sale 1968 VW wagon, $800. 856-6636 eves., 856-4601. 47-4

Gran Torino Sports. Runs well, p.s., p.b., new alternator & heater core. $700. obo. 856-6672. 47-2

1969 Dodge Monaco station wagon. 383 eng., woodgrain paneling, posi track. Good cond. $449. obo. 856-4791. 47-2

1969 Pontiac. In good running order, good shape. $450. 856-6437. 47-1

1978 Chrysler Cordoba, 140,000 km., 1 owner, p.s., p.w., $1750.; 5 ft. Pembroke bath, bone, new, small chip, $65. 826-8548. 47-2

1975 Dodge Coronet custom. Good running shape, A.C. & radio. $750. obo. 856-8562. 47-4

53. Cars

1972 Duster, 340 auto., 3 spd., buckets, console, rally wheels. $1450. obo. 530-5626. 47-3

1974 Buick Century, 76,000 orig. miles, $1500. obo; stand. transmissions for imports, rebuilt. 856-5649. 47-4

1975 Fury, p.s., p.b., auto. 22 MPG, very clean int. Reliable trans., new battery, radio. Trades welcome. $1150. obo. 853-2833. 47-4

1970 Cougar XR7. Tan & brown, leather int., new brakes, new radial tires. $700. 533-3763. 47-4

1974 Torino wagon 400 auto., 4 good snows, $400. obo; 3/4 Welsh pony, $150 obo. 856-8045. 47-3

54. Trucks

1978 GMC ¾ Ton P.U., p.s., p.b., $5000.; 1981 Pontiac Acadian 4 cyl. H.B., 42,000 km., only $3900. 856-7441. 45-4

1979 GM short box P.U. with canopy. $3800. obo. 856-6690. 46-4

Wrecking 1973 Dodge ¾ ton. Lots of parts. 856-5285 eves. 46-4

1976 Chev van, exc. cond. No rust, p.s., p.b., new battery, alterntor, pump, 2 new tires. $2400. obo. 856-7129. 46-4

1969 Ford ¾ ton p.u. 856-5354 after 3:30 p.m. 45-3

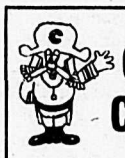

CAPT'N CRUNCH

Scrap car removal
Yard clean-up

Dead cars wanted for demolition derby

853-3074

8-95292-tf

1973 Suburban. Very clean, good mech. cond. $1600. obo. 534-2581 after 3 p.m. 47-3

1975 Jimmy. New eng., trans. redone, good rubber, body fair. $2000. obo. 856-4619. 47-2

1973 Ford ½ ton. $1200. 856-6746. 47-2

1971 ¾ ton Ford. $500. obo. 856-2115. 47-2

1973 Jeep Commando 304 V8, 3 spd., warn hubs, good tires, body & int. in exc. cond. Very clean. $2200. obo. 856-6890. 47-803229-1

Trade 1974 Datsun B210 auto. Real nice cond. For small ½ ton same value. 856-1448. 47-4

1980 B200 extra long Dodge mini home. 37,000 miles, one owner, self contained. Extras. $15,500. 856-1648. 47-2

SELL IT *FAST* IN THE STAR —

Subscribers to The Aldergrove Star get value.....

"NO CHARGE"

PERSONAL CLASSIFIEDS

856-5212

MONDAY-FRIDAY: 9 am to 5 pm

★

DEADLINE

for Wednesday edition...

Classified

Monday, 2 pm

Too Late to Classify

Tuesday, 12 noon.

★

Limit of one free 15 word ad per issue — You must be a subscriber.

★

Private businesses are not included in this offer.

★

Any additional words should be on another sheet of paper. There is a 12 cent charge per extra word.

★

Your ad is most effective when you include a price.

SUBSCRIBERS

Use this form to plan your ad before you call... or clip and mail.

FREE!

The Aldergrove Star
P.O. Box 220, Aldergrove V0X 1A0

Classified section _____ How many weeks _____

_____ _____ _____ _____ _____

_____ _____ _____ _____ _____

_____ _____ _____ _____ _____

Your Name _____ Phone _____

Address _____

NON-SUBSCRIBERS

To receive The Aldergrove Star every week as well as a free classified every week, fill out the form below—and attach your first free classified if you wish.

The Aldergrove Star P.O. Box 220, Aldergrove V0X 1A0

Name _____

Mailing Address _____

_____ Phone _____

☐ 1 year - $12 ☐ O.A.P. rate - $6 ☐ 2 years - $15

☐ Cheque ☐ Money order ☐ VISA card

VISA No. _____ Expiry date _____

55. Bus. Oppor.

Small grocery store, Abbotsford. Low rent, exc. business for family. Price only $38,900. incl. inventory. **856-2739.** 46-3

FED UP?
So was I. Now I'm having fun making money. **574-3113.** 44-803182-4

Invest in private mortgages, $77,000. at 10%. Also $60,000 & $120,000 mortgages for sale. Good property values. **856-3939.** 45-803210-tf

TOO LATE TO CLASSIFY

INGE'S DESIGN DANCE COSTUMES

CUSTOM SEWING
CUSTOM DESIGN
TEL.: 856-8217,
DAYS OR EVES.

Position avail. for travel agency outside sales representative. Good commission. Professional & supportive office. **856-5111.** 47-803240-1

Two Eng. saddles compl. with girths; one Cobb size Eng. bridle with bit & reins. **856-7786.** 47-2

TOO LATE TO CLASSIFY

Pinball machine, $200.; dresser, $40.; sheep wool, washed, offers. **856-2095.** 47-2

Radial snow tires, 13" with 4-hole wheels. $60. Good cond. **856-7814.** 47-4

Hot Point dryer, exc. cond. **856-3246.** 47-4

10 gal. aquarium with canopy, light, filter, thermometer, sand. $35. **856-1268.** 47-3

Arcade pinball machine. Requires adjusting or cleaning. $150. or swap for W.H.Y. **856-7118.** 47-2

1980 Honda Civic. Economical, 1 owner, lady driven Exc. cond. **856-4910.** 47-4

Portable Singer sewing machine, $75. obo; couch, 2 chairs, ottoman, $200. obo; Avon cape cod collection, 2 candle holders, decanter, salt & pepper, 2 small goblets, $5. ea. **856-0526.** 47-4

Seasoned firewood, barn stored. Alder, birch or maple. Heaping P.U. load, $78. del. **856-8453.** 47-4

French Provincial couch & chair, kitchen table with 4 chairs, rug 10'x12', used inside door. **856-0389.** 47-4

Bdrm. ste. Light color, gold trim, gold handles. $300. obo. Can deliver. **856-8451.** 47-1

Oil heater, $15.; wood garbage burner, $25. **856-8324** 47-1

T.I. computer, like new, $80.; girls white roller skates, size 4, $15.; girls black eng. riding jacket, size 8, $20.; 2 metal school desks, $10. ea.; lge. wooden play barn, $15. **856-6361** 47-4

NSU scooter, 1958 orig., runs good, $400.; 1980 Eagle 6 cyl. motor, $200.; queensize waterbed, complete, $175. **856-7107.** 47-3

Slide projector c/w trays & screen, $65.; 15 gal. fish tank with pump & access., $15. **856-6855.** 47-2

2 steel belted radials, 185/70SR13. $40. **856-6496** 47-3

Piano, $900.; airtight wood stove & pipes, $450.; TV antenna, $15.; jr. eng. saddle, $250. & west. saddle, $150.; Lloyd's stereo w/ 8-track, $50.; rocking chair, $25. **856-6332** after 3 p.m. 47-1

Free. Two fat healthy kittens, 3 mths. old. Must go. Call Tracy **856-1491.** 47-4

Gibsons range, exc. cond., $325.; oak coffee table, $100.; calf puller, $125.; CR80 motorbike, $100. **530-1330.** 47-2

1975 Comet 2 dr. New paint job, crushed velvet int., stand. 302. Fast car. $3500. obo. **856-5369.** 47-4

1975 Maverick, runs good, $950.; Turkeys, ducks, geese, bantam chicks, miniature rabbits. **856-0473** 47-2

To trade: 74 Ford ¾ T. Good cond. For any year Bronco or Int'l Scout 4x4. **856-0242.** 47-4

Coleco Cabbage Patch kids with glasses, freckles & soothers, br. new, $38. ea. Beige bathtub, $50. Girls skates, sizes 3, 4 & 5, $10. ea. **533-1170.** 47-3

1964 Ford Custom 500. Major body work done, all original, runs well. Asking $750. **856-5467.** 47-3

Building contractors 60 amp temporary underground power service panel, $65. No cheques please. **534-6553** eves. 47-4

Please help AHS grads 86! Donate newspapers & bottles when we come around Nov. 23. 47-1

Wanted. Boy Scout shirts, size 12 & 14 or 16; For sale ice skates, Daust, $40., used one season. **856-6877 853-5444.** 47-2

Bred goats, one billy, several sheep due to have lambs soon. Also 500 bales of hay. **856-5217.** 47-3

4 rm. apt. for rent in Aldergrove. $290. pr. mth. To reliable people only. Refs. needed. **859-9933.** 47-2

Giant garage sale, rain or shine. Quality goods at low prices. Aquariums, saddles, stereo, toys, household goods, etc. Nov. 23 & 24, 10 a.m. - 4 p.m. 4611 - 256 St. 47-1

Speedwriter Cavalier, good cond., $50.; one men's leather suitcase, $25. **856-2873.** 47-3

Line-a-bed for ¼ ton Ford P.U. $150. **856-8039.** 47-2

Obituary

LOEWEN - Passed away in MSA General Hospital on Nov. 15, 1985, Paul Peter Loewen in his 69th year.

Mr. Loewen is survived by his wife Elizabeth; son Melvin and wife Darlene; daughters Linda and Gerald Zacharias, and Lorna and Rick Kirk of Aldergrove. Also grandchildren Trisha, Jodene, Rhonda, Sherrie, Clayton Zacharias, Ryan and Justine Kirk.

Funeral services were held Nov. 19, 1985 from the Church of the Nazarene Interment in Hazelwood cemetery.

Parents and good teachers

BROOKSWOOD - Parents are invited to the school district's education forum, Monday, Nov. 25 from 7:30 to 9:30 p.m. at the Brookswood secondary theatre, 20902 - 37A Avenue.

"What parents should know about good teaching," features Dr. Ian Housego of UBC's centre for the study of teacher education. Charlie Etchell of the district's staff development will outline the effective teaching programs, underway in Langley schools.

There is no fee for the seminar and pre-registration is not required.

High-flying drama in film

By MUN HOPE

ALDERGROVE - Inspirational motion picture The Shepherd will be shown at 7:30 p.m. Friday, Saturday and Sunday, Nov. 22, 23 and 24, at the Aldergrove Gospel Chapel.

It is a fast-paced, high-flying drama, involving the defenders of the skies, who face constant supersonic danger physically and spiritually.

Presented by Mark IV Pictures, producers of the famous film Thief in the Night, it has family appeal with a stirring climax that will leave your heart soaring.

There is no admission charge. All will be welcome.

Annual appeal begins

ALDERGROVE - This Saturday evening marks the beginning of the 77th annual community service appeal of the Seventh-day Adventist church.

Unpaid volunteers will be ringing doorbells and singing carols between now and Christmas in the fund raising program. It is the only public request made for funds by the church.

According to Ken Wiebe, pastor of the local congregation, each volunteer will be identified by a lapel badge and will be distributing this year's pictorial report of the church's community services program.

"More than 90 cents of every dollar received is used in community service," he said. Only about 10 percent of the total budget for the church's humanitarian projects comes from this appeal. The rest is provided by church members.

When asked for what specific projects the funds are used, Wiebe replied, "we use these funds for disaster and famine relief, medical and educational aid, particularly in third world countries, and health screening projects. Locally funds are used for community projects like 5-day plans to stop smoking, stress management seminars, cooking classes, and emergency relief.

"All these services are conducted with the community in mind. It's people helping people."

A tax deductible receipt is available to every contributor.

For further information, call 853-9703.

WORSHIP IN CHURCH

MOTION PICTURE
7:30 P.M. FRI-SAT-SUN
THE FREE
Shepherd
ALDERGROVE GOSPEL CHAPEL
26580 - 29th Avenue
(West of Aldergrove High SChool)

ALDERGROVE UNITED CHURCH
2623 - 272 St. 856-8675
Joint Morning Worship 11:15;
Sunday School follows.

SOUTH OTTER MENNONITE BRETHREN CHURCH
2013 - 248 St., Aldergrove
Sunday School 9:45 a.m.
Worship Service 11 a.m.
Pastor Carl Bracewell Off. 856-6113

Aldergrove Full Gospel Church
264 St. & 60 Ave.
10:30 Family Worship
6:30 Evening Praise
Wed. 7:00 adult bible study kids club
Pastor John P. Wassell
Church 856-3848 Res. 856-5617

Bradner Presbyterian Church
5275 Bradner Road
Morning Worship 10:30
Sunday School 10:30
Youth Group: Wed. eves. 7-9 p.m.
Pastor David Webber
856-3166 Res. 852-3384

Evangelical Free Church
26982 Fraser Hwy.
(Upper Floor)
Corner of 270 St. & Fraser Hwy.
(Just west of Smitty's)
Worship & Children's Church 10:30
Rev. Ingmar Jacobsen Pastor
856-1985 or 574-0811

Christian Science Society
7221 - 198B St., Langley
11:00 Sunday Service
11:00 Sunday School
8 p.m. Wednesday Evening Meeting
ALL ARE WELCOME

ANGLICAN CHURCH
(Four Saints Langley)
St. Dunstan's
Aldergrove
Worship Service and
Church School - 11 a.m.
On 271 St. just south of Fraser Hwy.
Rev. David Reuss Minister
St. Alban's Otter
Worship Service and
Church School - 9:30 a.m.
Church Office: **534-6514**

THE ANGLICAN CATHOLIC CHURCH OF CANADA
ST. JAMES OF JERUSALEM
Sunday, Nov. 24, 3 p.m.
Holy Communion
at
Langley Mennonite Fellowship
56 Avenue & Princess Street
The Rev. E.S. Gale
526-6760
TRADITIONAL ANGLICAN SERVICES AND TEACHING
47-20452-1

ALDERGROVE BAPTIST CHURCH

28163 Swensson Ave., Aldergrove
856-1413 Rev. Samuel McCallum
SUNDAY SERVICES
Bus transportation provided. Nursery facilities available.
9:45 a.m. - Bible School (nursery to senior classes)
11:00 a.m. - Worship Service **6:30 p.m.** - Evening Service
Listen to Bible Reflections 8:30 p.m. Sunday on CFVR Radio
A FAMILY OF FAMILIES. COME GROW WITH US.

ANNUAL
INGATHERING APPEAL
of Seventh-day Adventists
helps 13 million people each year with . . .

- DISASTER & FAMINE RELIEF PROJECTS.
- MEDICAL AND EDUCATIONAL AID FOR DEVELOPING COUNTRIES.
- LOCAL COMMUNITY SERVICE PROGRAMS SUCH AS **EMERGENCY RELIEF, 5-DAY PLANS, STRESS MANAGEMENT CLINICS.**

Give generously when the
INGATHERING REPRESENTATIVE
rings your doorbell.

Varied briefs taken to cabinet ministers

By INGE LANGMANN

LANGLEY - Local chambers of commerce presented several briefs to a provincial cabinet committee on economic development at a luncheon meeting here Monday.

Present from the cabinet to hear and comment on the briefs were agriculture minister Harvey Schroeder, Tony Brummett of Lands, parks and housing, highways minister Alex Fraser, energy minister Stephen Rogers, environment minister Austin Pelton, and forests minister Tom Waterland.

Meeting was chaired by local MLA, economic development minister Bob McClelland.

The city's presentation by mayor Reg Easingwood dealt with the B.C. Hydro right-of-way. For the past 16 years, Langley city has been leasing this land for a nominal fee, but now the lease costs the city taxpayers some $36,000 a year.

Easingwood asked the cabinet ministers to assist with the legal transfer of the railway property to the city without costs, since the land plays a vital role in the downtown revitalization program. City plans include a new road on the right-of-way, leading to a projected $27-million privately owned commercial complex. It will also, said Easingwood, enhance the downtown look by replacing the former Buckerfield building with funds borrowed under the provincial revitalization program. Traffic circulation will be improved by a new street pattern in the city core area, he said.

Easingwood also asked cabinet to approve the city's new official community plan bylaw no. 1400, and to eliminate the two-month time frame set aside for highways ministry approval, in order to speed up rezoning applications.

By cabinet approval of the overall plan, amendments to the zoning bylaw would not need to be ratified by the highways ministry. Half of Langley city properties lie within 800 metres of a controlled access highway, and therefore all bylaws and amendments must now be approved by the highways ministry, causing delays of up to two months.

Easingwood suggested that cabinet give consideration to an early reopening of the Kwantlen College campus. City council has recently been informed that Kwantlen's program does not warrant a review of the campus file for at least another three years.

This is disappointing, Easingwood said, in light of the improved provincial economy, the incentive 'partnership' program, and the expanding local growth rate.

The chamber's presentation included a request to the highways department to install signs at Highway 13 and Fraser Highway, pointing the way to Aldergrove. Also better tourist information signs and more visible street signs.

Combined Aldergrove and Langley requests were for improvement to 200 Street from Fraser Highway to Highway 1, including better parking facilities for commuters.

Concerning a request for the opening of a new provincial motor vehicle branch in Langley, Fraser said he was disappointed to learn that a branch had not been opened yet, since this was approved by his ministry a long time ago. It was originally scheduled to have opened three months ago, but the delay had been caused by a breakdown in negotiations regarding location and leasing costs.

Another chamber request was for the increase in the capacity of business information centres by the inclusion of a business counselling service. Delegates felt that this is beyond the current training of business information officers. Service is presently being promoted by McClelland's ministry and is raising expectations that are difficult to fulfill they said.

McClelland said there is a proposal before the provincial treasury board to set up such service on a regional level.

The chamber spokesmen pointed out that the current trend by all governments is to levy more tax increases in order to solve budget deficits, but that this is counter productive to efforts at job creation. In B.C., as elsewhere, small business accounts for the majority of employment opportunities, they pointed out.

They also touched on the increasing cost and difficulty of obtaining liability insurance, and asked that tourist information literature be made sales tax exempt when an attempt has been made to pay for the printing by selling advertising rather than by asking for public funding. Delegates referred specifically to a recent Langly Expo committee publication, Country Style '86.

During a question-from-the-floor period, Ald. Muriel Arnason asked the ministers what the province is doing to solve the lower mainland garbage problem.

Cabinet ministers, however, disowned this problem.

thank you...

I would like to thank the Aldergrove voters who supported me last Saturday. I'm sure the Shortreed poll will be noticed by council. The issue is the sewerage plant.

We will continue to raise this issue and continuing support is requested. Any ideas or suggestions, please call 856-5959.

Also -- sincere congratulations to Muriel Arnason. A great winner.

Thankyou,
Larry Blackhall.

I would like to thank everyone who supported me in the municipal election.

MURIEL ARNASON

Old Reliable or Just Old?

Minimum Trade-in Allowance **$1000**

Any condition accepted. Not running or rusty!

"We really want your business and we're wondering what it'll take to push you into buying a car! Well here's a big offer. For a limited time we'll pay $1,000 minimum for any trade-in on 1986 trucks and mini vans; 1985 trucks, mini vans and instock demonstrators. $1,000 minimum trade-in allowance, regardless of the car's condition and we offer on-the-spot financing. What could be easier? Oh yes, we're open 8 am - 8 pm weekdays and 8 am - 5 pm Saturdays. Call toll free **534-2752** or collect **859-7137**."

Offer expires November 30th.

O.A.C.
*Suggested retail price only.

Sunrise Toyota
The Little Dealer with Big Deals

DLR 5736

32711 S. Fraser Way Clearbrook - 534-2752/859-7137.