Legislative Library
Parliament Buildings
Victoria, B.C.
V8V 1X4
June 85

Farmland pressure increasing

BURNABY - Greater Vancouver regional district analysts are forecasting a substantial growth in the demand for single detached and row housing in the late 1980s and the 1990s even though residential construction is presently down.

Additionally, they forecast the 60 percent of population growth will be south of the Fraser River, particularly in Surrey.

These forecasts are outlined in a bulletin prepared by the GVRD's development services department.

The aging baby-boom generation is the main reason for the growth. Those born between 1951 and 1966 are establishing themselves in ground-oriented housing as their families and space requirements grow. Apartment demand has dropped as a result.

Figures show that apartment demand dropped from 60 percent during the 1960s and early 1970s to less than 30 percent in the late 1970s. About 160,000 additional households seeking ground-oriented housing are forecast in the Greater Vancouver region by the end of the century, a one-third increase from that of the past two decades, while half the growth of the past two decades is predicted for apartments.

Past emphasis was predominantly on the needs of young households while in the future focus will shift to middle-aged households.

The bulletin states "Clearly, only the suburbs, particularly those south of the Fraser River, in the north east sector and

More page 2...

Vol. 27 No. 30 WEDNESDAY, JULY 24, 1985 28 pages 30 cents

Established 1957 3089-272 Street, Aldergrove, B.C. Call 856-8303 or 856-5212

Miss PNE Laura Leard meets soap star heartthrobs ... Michael Leon [Pete Jannings from NBC's "Days of our Lives"] and Eric Braeden, [Victor Newman on CBS' "The Young and Restless"]. You too can meet your favorite soap stars at the free Soaps on Stage show sponsored by Coca Cola during the Pacific National Exhibition annual fair August 17 - September 2.

Rapist sought

FORT LANGLEY - Police are seeking a rapist who attacked a 20-year-old woman near here early last Saturday evening.

The woman, who was riding her 10-speed bike in the 8200 block of 232 Street near Rawlison Crescent was attacked by a man who emerged from the nearby bush area, grabbed her and forced her off her bike dragging her into the trees.

The assailant is described as being 28 or 29 years old, about 5-feet-nine and weighing roughly 160 pounds. He had dark brown wavy collar length hair, neatly styled and feathered back. He also had bushy eyebrows. The attacker was dressed in a blue and white pin stripe short sleeve dress shirt, new blue jeans, and slip-on shoes.

Soap:

Cat burglar nabbed

MURRAYVILLE - The many lives of crime appeared to end for a local cat burglar last week as RCMP officers arrested a 20-year-old Langley man.

Douglas George Deering of 20256 - 54A Avenue was arrested near Telegraph Trail at 4:45 in the morning of Saturday, July 13 after police responded to a citizen report on a prowler in the neighborhood.

Deering was later charged with being the culprit who has committed more than 60 'cat' burglaries in the Langley area during the past four months.

Following the arrest, the suspect appeared in Langley provincial court charged with two counts of breaking and entering and one of possession of stolen property. He was remanded in custody by judge Ernie Anderson until July 26.

Eighteen additional charges of breaking and entering were later added to Deering's roster.

Police have been seeking the burglar since March.

3000 speeders caught

BLAINE - A total of 3,009 speeders were stopped by the Washington State Patrol's special 55-emphasis teams in its first month of a two-month study project between Everett and the Canadian border. The purpose of the study is not to see how many violators can be caught, says patrol officer Bill Burkett, but to combine intensive publicity about the team's efforts with the actual operation to hopefully encourage voluntary motorist compliance.

Captain Wayne Harsh, whose District 7 troopers are conducting the patrol, reports that in addition to speeders, drunk drivers are also being arrested.

"In one night at Blaine, seven troopers took into custody 24 suspected impaired drivers," Harsh says.

Of the 3,009 stopped, 2,344 resulted in speed arrests. The remainder involved driving while intoxicated, reckless driving, and similar offenses.

"To achieve this kind of arrest ratio, there has to be an awful lot of people ignoring the speed laws and common sense," says Burkett. "Some cars have been stopped after being clocked at 100 mph, more at 90-95, a number at above 80, and increasing numbers at 70 and above."

Brothers remembered
Page 3

Classifieds
Page 22

Sports
Page 7-8

Ask Annie
Page 9

Time Out
Page 10

On the road
Page 2

Call The Star
856-8303
856-5212

On the road

By LISA HATTON

Selling subscriptions door to door, I have the most unique opportunity of meeting so many interesting people. I learn who likes Aldergrove, and who doesn't. Who is staying, and who is moving away. I hear the local comments on all the major issues of the day. I hear some gossip, and some

fact. I hear many fascinating stories. But most of all, I hear the people in and around our community. And that's what local news is all about, the people who live locally.

Did you know that new-comers to Aldergrove usually comment on the rather peculiar scent of our drinking water? I've lived here since 1978 and still don't know what causes it. Does anyone know for sure? I'd like to have an answer for all the new subscribers who ask me.

To Mrs. Thomson, one of our subscribers in hospital, I send sincere wishes for a speedy recovery. Mrs. Anne Mutch of Langley is a new subscriber because of The Star's free personal classified section. Another neighbour, who also subscribes, had told her that she had more success selling things through The Star than by advertising in any other paper. My thanks to both the neighbour and Mrs. Mutch.

And who says inflation doesn't start at home? The going rate for babysitters in the Aldergrove area seems to be $2.00 per hour. I learned from one subscriber that children who have taken a local babysitting course were advised by their instructor to charge this much. This subscriber's son charges, and receives, $2.00 per hour while his mother has only received $1.50 per hour for the same service in her own home. For a family with two working parents, $2.00 per hour might be bearable. But for a single parent who wants to work, or has to work, that price is a bit steep. Needing a regular babysitter at my house, I decided to put my knowledge of business contracting into practice. I put the job out to tender. I now have an experienced babysitter willing to work for less, in return for a regular income. Inflated prices need not always be accepted without question, and in my case, the fight against inflation starts at home.

This week's favorite complaint - what else but the heat? Construction at Expo might be ahead of schedule, but is anyone else working that fast in this weather? See you around, when I get there.

Growth forecast for south shore

...from front page

beyond the boundary of the GVRD in the Fraser Valley have the land capability to accommodate much of the ground-oriented household growth forecast."

Further, it says that "the area south of the Fraser is forecast to accommodate about 60 percent of Greater Vancouver's population growth over the next two decades, nearly 200,000 additional residents, and the north east sector a further 16 percent, some 50,000 more. Surrey stands out among the growth areas, forecast to absorb about a third of regional household growth, some 75,000 and more than 40 percent of population growth, some 135,000, ove the next two decades."

The results of this growth will produce a significant change in perspective for many suburban municipalities. Richmond and Delta will pass a threshold from expanding growth areas to fully developed communities, assuming they do not expand onto agricultural land.

Surrey will achieve a population of more than 280,000, with the service needs of a large city.

While adequate supplies of suitable non-agricultural land to meet these growth demands exist in Greater Vancouver, some popular ground-oriented housing areas, like Richmond and Delta, are limited. Increased pressure on land within the agricultural land reserve in these areas is likely to occur. This will be furthered by completion of the Annacis crossing and its associated connectors which will improve access.

"If the agricultural land reserve is to be maintained, municipal plans will have to handle encroachment issues in a way which avoids the continual "fine tuning" or "rounding out" which chip away at Greater Vancouver's unique agricultural land base," the bulletin concludes.

RCMPolice kept busy

MURRAYVILLE - Out of 18 motor vehicle accidents reported to Langley RCMP last week, 10 were hit-and-run cases. Three drivers were charged with being impaired, and one assault was reported.

Nineteen breaking and enterings were reported, 13 cases of vandalism, and 46 thefts. Intruder alarms went off 30 times and 20 bicyles were reported stolen.

Police responded to a total of 563 calls.

Bus in ditch, driver charged

ALDERGROVE - A farm bus driver who ran his vehicle off the road sending 13 of his passengers to hospital has been charged by Langley RCMP with driving without exercising due care and attention.

Santokh Khatkar, 21, of Nanaimo was transporting 50 farm workers from Matsqui to Burnaby last Thursday evening when the bus left the road at the 26700 block of Zero Avenue and flipped onto its side in the ditch.

The hospitalized passengers were treated and later released. There were no serious injuries sustained.

Accident occurred shortly before 7:30 p.m. as the farm workers were on their way back to their homes in the city.

JULY SAVE-A-THON

NEW 9.9%

9.9% ON CHEVY FULL-SIZE PICK-UPS!

This is an example of how much you can save:	
Cost of financing $10,000 at bank rate of 14.0%* based on 48 months	$3116.71
Cost of financing $10,000 at 9.9% based on 48 months	$2150.72
You can save	$965.99
Add the great-looking Wrangler Option Package and save up to $840.00 more off M.S.R.P.	$840.00

NOTE: If you qualify, you can finance the full price at 9.9% and save even more. See your dealer for details

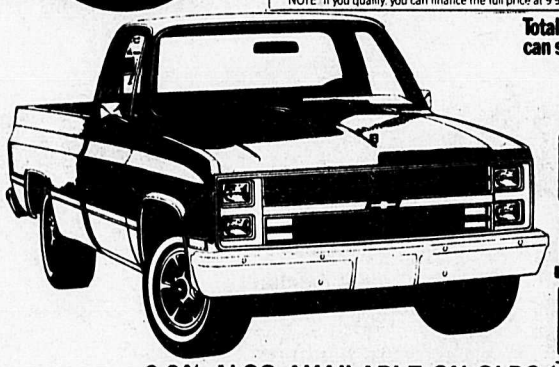

Totally you can save $1805.99

HURRY! JULY WON'T LAST FOREVER!

SEE YOUR NEAREST GM DEALER TODAY!

9.9% ALSO AVAILABLE ON OLDS '98' CADILLAC DeVILLE

SEE THE GREAT SELECTION ALL AVAILABLE WITH LOW, LOW FINANCE RATES (O.A.C.)

'84 CHEV S10 BLAZER
5 spd., am/fm. Only 40,000 km.

'81 FORD CHATEAU VAN
Auto., p.s., p.b., just right for conversion

'83 CHEVY S-10 EXT. CAB
Auto., radio, in nice condition.

'82 GMC S-15 P.U.
4 spd., p.s., p.b., radio.

1980 FORD 4x4 PICK-UP
A GREAT TRUCK FOR 4x4 'N

'80 MALIBU
2 dr., auto., p.s., p.b., 2 tone, 40,000 miles. Black & gold.

'79 PLYMOUTH WAGON
Woodgrain, auto., 5 dr., very clean.

'84 CUTLASS SIERRA WAGON
Fully equip. incl. tilt, air, auto., etc. Low mileage. White with blue interior.

1979 FIREBIRD
Auto., p.s., p.b., radio, rear def. Low mileage, in golden brown.

'81 FIREBIRD TRANS AM
In mint shape. Only 52,000 km.

'78 AND OLDER

'78 BOBCAT
Auto.

'77 CAMARO
Auto.

'78 OLDS
Loaded

'76 TOYOTA CELICA

'78 CADILLAC
Loaded

'74 MALIBU
Auto.

ALL AT FAIR MARKET PRICES (53-1)

SPECIAL LOW FINANCING RATES ON ALL NEW & USED TRUCKS ON YOUR GOOD CREDIT — CALL TODAY

OK Used
All Eligible Cars from 1980 on are available with a 6 mo./10,000 km. power train warranty.

534-4154

CADILLAC SALES AND SERVICE

PRESTON CHEVROLET OLDSMOBILE LTD

Dealer Licence No. 6053

19990 LANGLEY BY-PASS, LANGLEY, B.C. V3A 4Y1

Brothers remembered

WHITE ROCK - As part of their 10th anniversary season, White Rock Summer Theatre is celebrating the 200th anniversary of the Brothers Grimm with the production of Rumpelstiltskin opening Wednesday, July 31.

The elder brother, Jacob was born in 1785 - hence the 200th anniversary. Jacob and Wilhelm Grimm are famous for their collection of folk songs and folktales - familiar to us as Grimm's Fairy Tales. Between 1812 and 1822 they collected and wrote down hundreds of traditional European stories, which led to the birth of the science of folklore.

Rumpelstiltskin is one of the many now famous stories - the miller's daughter who promises her first-born child to Rumpelstiltskin if he will teach her to spin straw into gold. Jon Bryden (last seen as Simon Parker in Gwendoline and Nick in Bedroom Farce) co-ordinates the company in a Storybook Theatre Presentation of the ageless folk tale. A narrator begins the tale and the actors gradually take over the action, pulling costumes and props from a seemingly bottomless trunk, involving the audience, and turning themselves into furniture and sets.

The opening performances (1:30 and 3:00 on Wednesday, July 31) are sponsored by Mill and Timber Products Ltd. and Dr. Christopher Brooks respectively.

Performances continue twice each Wednesday throughout August. Tickets are available at the White Rock Playhouse, 1532 Johnston Road, or by calling 536-7535.

THANK YOU ALDERGROVE! - FOR YOUR CONTINUED SUPPORT

NEW! Admiral WASHER & DRYER
WITH THE FEATURES YOU WANT MOST
YOU'LL APPRECIATE THE RESULTS

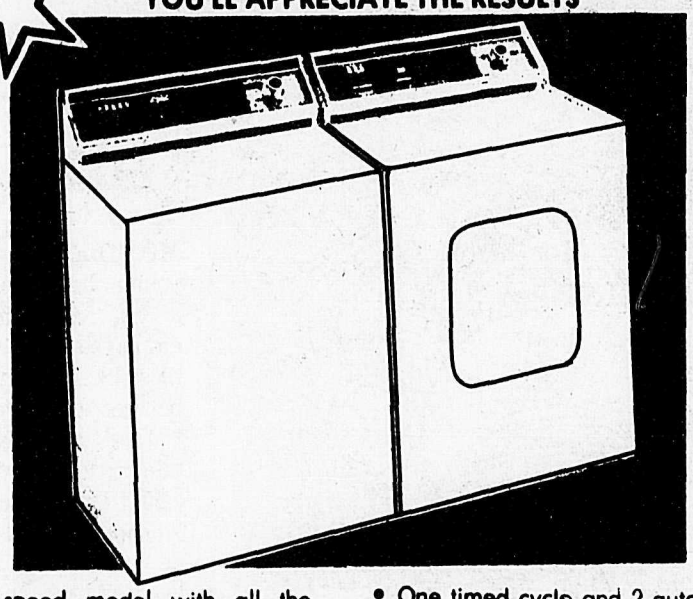

2-speed model with all the washing versatility you could want — plus the convenience of a self-cleaning filter!
- One timed cycle and 2 auto dry cycles: Normal and Perma Press
- 3 temperature selections

HEAVY DUTY (ALMOND ONLY) $948.00 PAIR

HITACHI PORTABLES ... SCIENCE YOU CAN HEAR & ENJOY
HITACHI AM/FM STEREO CASSETTE RECORDER
- 2-way 4-speaker system
- Mechanical pause, auto stop, soft eject
- Tone control

$98

SCIENCE FOR THE SENSES

HITACHI
The Compact PORTABLE MICROWAVE With Turntable

$318
COOL COOKING ON THE HOT SUMMER DAYS

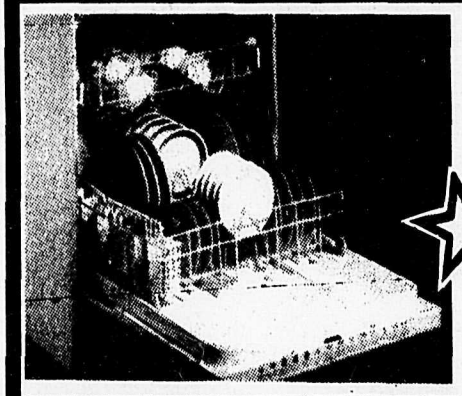

MAGIC CHEF BUILT-IN DISHWASHER SPECIAL $398

PALLISER

SOFA AND CHAIR $598

STUDENT DESKS

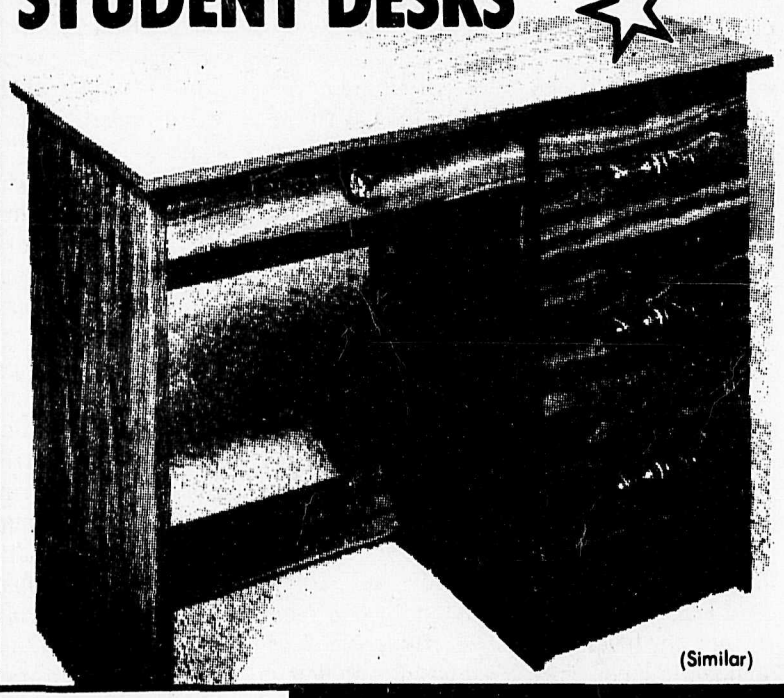

(Similar)
- 16" wide 40" long 30" high
- Walnut finish

SPECIAL ... $58

OAK OR WALNUT HAT & COAT RACK

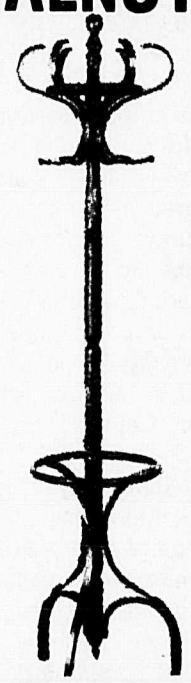

SPECIAL 19.95

PROMPT DELIVERY IN YOUR AREA

Shop Early OPEN 8:30 A.M. CLOSED MONDAYS

Gosling's of Abbotsford
100% Locally Owned & Operated
2556 MONTROSE AVE.

OUR PHONE NUMBER 853-4401

Comment

The recycled rubber sandwich

By BILL WEBSTER

The government biggies who control our drinking destinies have decided to make changes in the rules.

Expo will lure people to the province and those biggies don't want outsiders to know how backward some of our liquor laws are.

We poor peasants can now buy draught beer in a restaurant.

Resort licences will be issued to resorts so that patrons can imbibe on Sunday without having to purchase the famed rubber chicken sandwich. That's the morsel which is kept in the kitchen until someone wants to buy a beer but not food. The rubber sandwich is trotted out for that customer and recycled for any other person who wants just a beer.

Mr. Webster writes in the Gulf Islands Driftwood.

Free trade boosted

OTTAWA - "Free trade (with the U.S.), that's not an issue with us," said Canada's international trade minister, Jim Kelleher last week. "We're very concerned about having all our eggs in that basket."

In 1984, 76 percent of Canada's exports went to the American market, up from 62 percent ten years before. In 1987, under new tariff agreements, 80 percent of Canadian exports will enter the U.S. tariff-free. Only 65 percent of U.S. exports will enter Canada tariff-free.

Kelleher says the most important issue is maintaining access to American markets. The government fears that free trade will lead to American domination of both markets, with implicatons for Canadian employment and sovereignty. Canadian exports have been frequently threatened by quotas and other non-tariff barriers.

Curiouser and curiouser

By TONY CARLSON

Some days, to read the newspaper is to wonder whether you've stepped through the looking glass and found yourself, like Alice, in a world of confusion and unreality.

Item: Some school board workers in Toronto say they were offered too much in contract talks. The five workers want less than the 4-½ percent raise the board proposed. A 55-cent-an-hour increase is sufficient, they say, rather than the 76 cents offered.

Curious.

Item: In a national referendum in Switzerland, that industrious nation's citizens reject a proposal for an extra week's vacation for workers older than 40. Voters in 14 of the country's 24 cantons (states) oppose the idea which would have increased the mandatory annual vacation to five weeks from four for those employees.

Curiouser.

Item: Alberta's unionized electricians agree to a three-year basic wage freeze in a pact which includes a clause allowing the basic wage to be cut on certain jobs. The contract also provides for renegotiations if the province's economy improves and that, if a deadlock arises on a new wage rate, the union will forfeit its right to strike and agree to binding arbitration.

Curiouser and curiouser.

There's an ever-growing trickle of stories such as these cropping up in the press in recent months, bits of evidence that suggest the world is changing.

On the way out, it would seem, are the days when jobs were plentiful enough so that workers could push for every cent and every day off they could get.

Slowly, the realization is dawning that compromise and flexibility are the keys to a new world which is emerging.

This new feeling of living within the realities of the day is reflected in other statistics, especially one which shows that Canadian workers settled for average wage increases of 3.6 percent last year, almost 20 percent below the annual inflation rate of 4.4 percent.

That's also well below the 1983 average of 4.7 percent and marks the third straight year the average has declined.

There is much to be said for the reasonableness of the people who are accepting these raises.

We will be reading more stories like this in the coming days, weeks and months as we move more fully into a time when our ability to adapt in the workplace, and do it quickly, will become an essential tool of whatever trade we practise.

But while Alice found strange and at times dangerous creatures in her trip to Wonderland, we need not fear the coming change.

For every turbulent period of rapid change in man's history, from the Agricultural Revolution on down, has produced more opportunities, created more jobs, than it has made obsolete.

Some people just adjust to the direction in which the wind is blowing more quickly.

Women and alcohol

MONTREAL - She's young, lives alone in a big city and is employed. She's the most likely woman to become an alcoholic.

That finding is contained in a volume called Les femmes et l'alcool en Amerique du Nord et au Quebec (Women and Alcohol in North America and Quebec).

The exhaustive review of literature on the topic was commissioned by the Quebec government and written by Louise Nadeau, Celine Mercier and Lise Bourgeois.

They found that women working outside the home are probably more likely to develop problems with alcohol than house-bound women.

They report the number of women's first admissions for alcoholism nearly doubled during a recent six-year period, while male admissions decreased slightly.

It is unclear whether working women develop problems with alcohol because of a greater opportunity to drink, job stress or the demands of a job piled atop home responsibilities, writes addiction consultant and educator Linda Rasmussen in the Canadian women's health quarterly, Health-sharing.

The Quebec analysis concludes women and men drink for different reasons and their experiences as alcoholics also are different.

Studies found low self-esteem in all alcoholics, but far lower self-esteem in female alcoholics who often had a powerful sense of guilt about drinking too much and being failures as mothers and wives.

The majority of women with alcohol problems drink alone at home, denying they have a problem. They don't seek help because they're paralyzed by the stigma attached to women drinkers.

The report found a breakdown of the double standard that had made it permissible for men to drink heavily but disgusting for women to do so. The authors note that women have achieved equality as social drinkers, leaving themselves open to problems of alcohol abuse.

Furthermore, the researchers suggest alcoholism appears to have a more adverse effect on a woman's health than a man's.

Alcoholic women, whose mortality rate is three to seven times that of the general female population, are more likely than men to die from conditions related to alcohol abuse. They are more prone to the illnesses induced by alcohol and show greater physical deterioration when they seek treatment.

About 75 percent of them - twice as many as alcoholic men - are also cross-addicted to tranquillizers prescribed for depression or other alcohol-related problems.

Studies have shown alcoholic women tend to have more marital problems and more failed marriages than alcoholic men.

Overlanders return to days of yore

VANCOUVER - Ninety canoeists and 34 overlanders will be recreating an important chapter of Canada's history this summer. Parks Canada and Canoe Sport B.C. have joined forces to create the British Columbia Heritage Brigade to commemorate the centennial of Canada's national parks.

This colorful flotilla of 15 six-man canoes and a party of trekkers dressed in 19th century garb will re-enact British Columbia's first sustained venture in international trade.

Historically, freighter canoes used waterways in the north of what is today British Columbia and overland trails and pack horses in the south. These rivers and trails were the highways as fur traders struggled inland to supply the isolated fur trade posts of the interior. Two of these posts, Fort St. James and Fort Langley have been restored as national historic parks.

The 15 brigade canoes will leave Fort St. James Sunday with a send-off of musket fire and pipers. The heritage brigade will travel down the Stuart, Nechako and Fraser rivers as far as Quesnel.

The next section of the trip involves both overland and river travel. The hikers will follow an 1848 Hudson Bay Company overland route from Otter Lake at Tulameen to the Coquihalla River near Hope. They will then join the canoe brigade for the journey to Fort Langley national historic park that will end August 5, B.C. Day.

The Fort Langley Longhunters will fire welcoming shots, Fort Langley's chief trader, Mr. Yale, will welcome them and then lead them in a colorful procession to the national historic park where they will be served a traditional meal of bread and beans. Scottish country dancers, highland dancers and native dancers will entertain the travellers at the end of their long voyage.

A day of events is planned including "gold panning" at the riverside, a black powder gun display and a historic camp complete with frontier cooking and men tanning furs. Fire starting races and children's egg races will round out Fort festivities.

Centennial displays including a quilt designed commemorate this special year will be set up for viewing as will posters competing in a contest. The Langley Centennial Museum and the B.C. Farm Machinery Museum will be open and are offering special programs Aug. 5 as well.

Communities along the route will greet the voyageurs with everything from musket fusillades and pancake breakfasts to welcoming parties made up of recreational canoeists.

Macleods open in mall

As the doors opened, the waiting crowd swarmed into the new Macleods store.

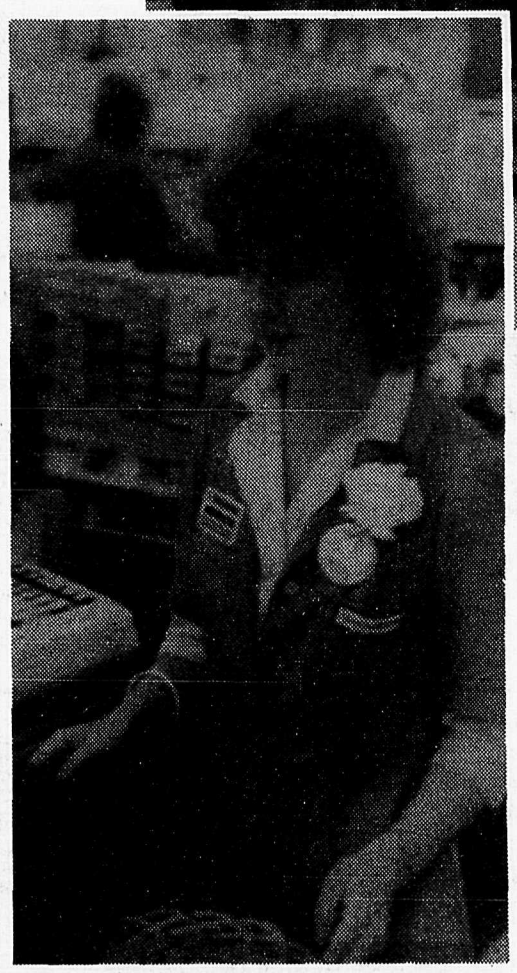

Manager Al Wylie confers with staff member.

ANNOUNCEMENT
KILDONAN FOUNDATION SOCIETY

On July 18, 1985, the Board of Directors of the Kildonan Foundation Society decided to cease raising additional funding from the general public for the foreseeable future. The Foundation has been raising funds in order to provide bursary support of needy dyslexic children and to construct a permanent residential school for the remedial education of dyslexic children.

The Board wishes to convey its sincere thanks to all past supporters of its endeavors to help provide remedial educational facilities for dyslexic children.

Robert N. Thompson,
Chairman,
KILDONAN FOUNDATION SOCIETY.

FARM TOWN MEATS
LANGLEY
July 22 - 27

FANTASTIC ALBERTA BEEF SALE!

LEAN GROUND BEEF [approx. 10 lb. pkg.] $1.48 lb.
WHOLE ROUND STEAK $1.98 lb.
SIRLOIN STEAK $2.98 lb.
PRIME RIB STEAK $2.98 lb.
STANDING RIB ROAST $2.68 lb.
CROSS RIB ROAST $1.88 lb.
PURE BEEF SAUSAGES (Made on premises) $1.28 lb.
BEEF BURGER PATTIES (Made on premises) $1.68 lb.
SHAVED HAM SLICES 68¢ /100g
MONTREAL-STYLE SMOKED BEEF 98¢ /100g

FARM TOWN MEATS
20771 No. 10 Hwy. Bypass, Langley
(Next to Bunsmaster)
Phone 530-1224
CLOSED SUNDAYS

MACLEODS Grand Opening SALE CONTINUES!

THE SAVINGS JUST KEEP ON COMING!

SALE STARTS THURS. JULY 25

MANY MORE UNADVERTISED SPECIALS

SAVE 15.00

BLENDER W/COFFEE MILL

19.97

Blend, puree, plus grind coffee, breadcrumbs etc. Our Reg. 34.99. Limited Quantities

18 PIECE TUMBLER SET

6.97

Includes 6 beverage, 6 Old Fashioned and 6 juice tumblers. Hurry in! Limited Quantities

1/2 PRICE

B&D WORKWHEEL

19.88

Power stripper/sander at an unbelievable low price! Our Reg. 39.88. Limited Quantities

BATH TOWELS

3.88

SOFT DRINKS (Price includes deposit)

COKE DIET COKE
SPRITE
DIET SPRITE

.69 per litre

VCR Limited quantities

Lloyds VCR with wireless remote. VHS.

488.88

14 INCH COLOR TV

Magnasonic.
Limited quantities

264.97

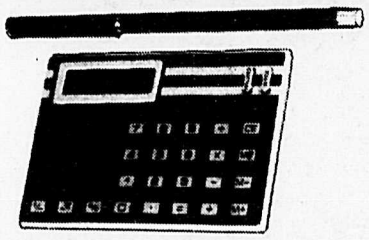

MERANGUE CALCULATOR AND PEN SET

Red, black or gold color.

5.88

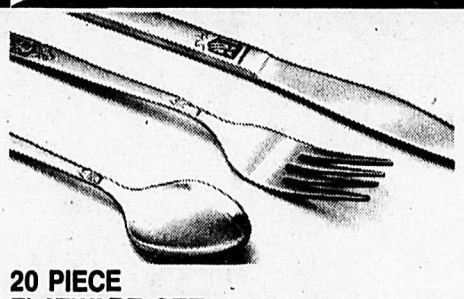

20 PIECE FLATWARE SET

Stainless steel, attractively designed.

7.77

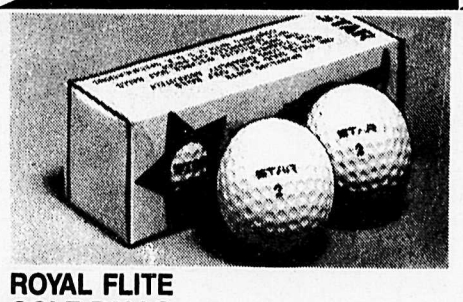

ROYAL FLITE GOLF BALLS

Box of 3 white golf balls. For great distance!

5.97

7 - 7 - 7 FERTILIZER

Green Up.
9 kg bag.

3.47

SAVE 12.00 2 SLICE TOASTER

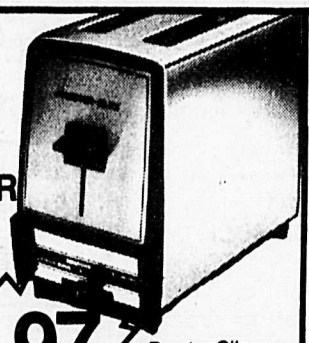

22.97

Proctor-Silex. Our Reg. 34.99

SAVE 5.00 BOX FAN

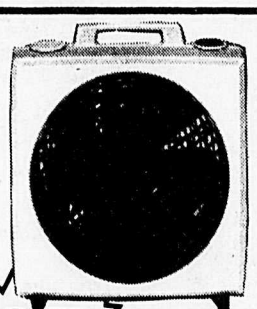

39.97

Solaray 3 speed fan. Our Reg. 44.99

SUPER BUY! CASSETTE WALKER

22.97

Mini Hi-Fi w/headphones. Anti-roll mech. Our Reg. 29.99

STOCK UP! GLAD GARBAGE BAGS

2.97

Pkg. of 20. 26" x 36" bags.

GAS BARBECUE

26,000 BTU. Our Reg. 199.99

SAVE 50.00

PROPANE TANK

14 lb.
Our Reg. 27.99

149.97

22.97

LAWNMOWER

Artisan 22"
3½ HP B&S engine
(Regular $249.99)

199.97

WRENCH SET

14 Piece SAE or Metric.
(regular $29.99)

19.97

MENS OR LADIES

Coaster Mountain Bicycle
(Regular $159.99)
Limited quantities.

109.97

for Great Values & More!

Sale runs July 25 - 27, 1985

MACLEODS

ALDERGROVE CENTRE MALL
856-3556

STORE HOURS:
Mon.-Tues.-Wed.-Sat. 9:30 am to 6:00 pm
Thurs.-Fri. 9:30 am to 9 pm

The Aldergrove Star

SPORTS

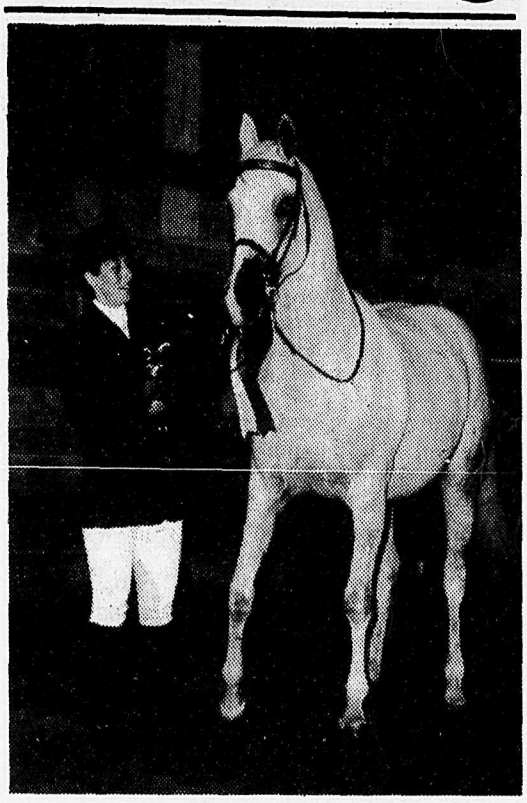

Arabian trophy show

ALDERGROVE - Highland Hills was the place for the Arabian Horse enthusiasts open trophy show on what was a very hot Saturday, July 7. Show manager was Mel Fast. 80 horses and riders were out to compete for the day. Classes and winners were Sheri Preston (showmanship junior), Karen Gerow (showmanship senior), Dana Hewitt (leadline), Heather Huber (basic seat - 13 and under), Sheri Preston (basic seat - 14-17), Sandy Murray (basic seat-senior) Jennah Sifton (English pleasure pony), Frances Fischer (English pleasure horse), Margaret Maltby (English pleasure maiden), Carol Woodley (English pleasure saddle suit), Heather Huber (road hack pony), Outi Kivipato (road hack horse), Kim Martinell (show hack pony), Marla Patterson (show hack horse, Sandy Murray (junior horse), Jeffrey Edgley (stock seat -13 and under), Sheri Preston (14-17), Cathy Armitage (senior), Nancy Slepp (western pleasure pony), Sheila Ehmann (western pleasure horse), Marla Patterson (western pleasure maiden), Cindy Mortimer (western pleasure open), Rayana Peever (novelty costume), Jack Benny and Toni Smith, Tanya Anderton (egg and spoon), Darcy Berger (driving open).

During a break between classes the Langley Riders drill team put on their fantastic performance, demonstrating their drill skills on horse back.

The Arabian Horse Enthusiasts of B.C. are a club that is open to anyone who enjoys horses of any breed. You don't need an Arabian horse to join. Club meetings are held the third Friday of each month at Masonic Hall 20701 Fraser Highway, Langley.

"Diamond Jubilee '85"

The Best...
Just Got Better

Reliant & Aries
FREE
Automatic
Transmission

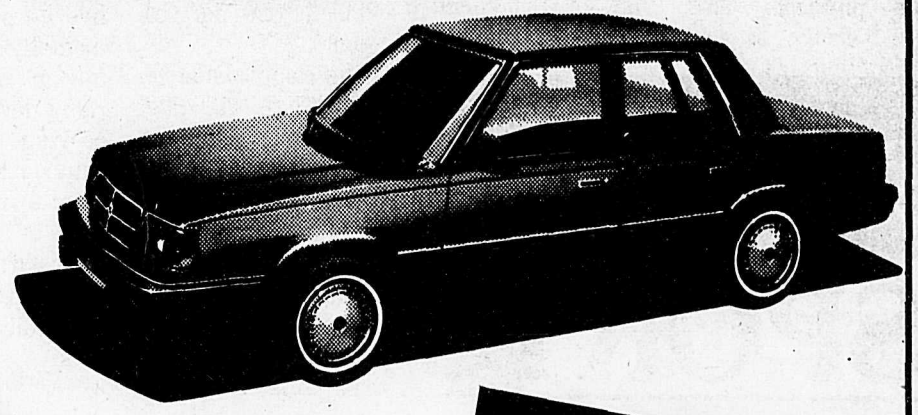

Lancer GTS BY DODGE

The Best...
$800 You Ever Saved!

Save $800 On
Chrysler 5th Avenue,
New Yorker front
wheel drive, Lebaron
G.T.S., Dodge Lancer
and Daytona.

The Best...
Deals Are Yours This Summer

Save $525 On
Horizon, Omni,
Charger and Shelby.

CHRYSLER LEADS THE WAY

Cut
Your
Own Deal

UP TO
$1,000 off
Dodge Ram
Turbo Diesel

GET RAM TOUGH IN '85 Dodge Trucks

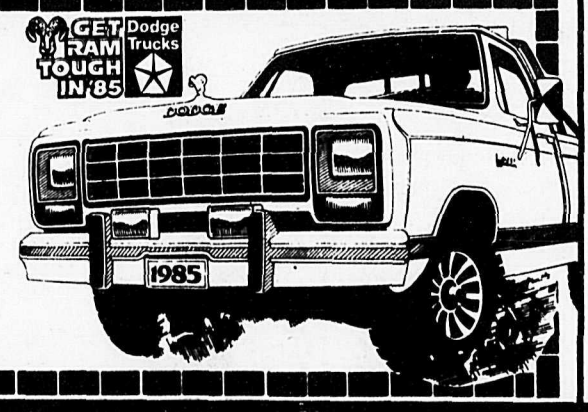

LANGLEY CHRYSLER
At Fraser Hwy. & Downtown Langley
WE can handle your ICBC claims!
DLN. 5097
534-5355
Dodge CHRYSLER
Plymouth CHRYSLER

Riding for disabled offers summer day camps

LANGLEY - The Pacific Riding for the Disabled program is offering a series of summer day camps for physically and mentally handicapped people.

A total of six sessions will run between the end of July and the end of August, with specific weeks geared to a variety of special needs. Each of the sessions will run Tuesday through Friday from 10 a.m. to 3 p.m. The cost per rider is $20 per session.

The camp slated for July 23-26 will cater to disabled people at an intermediate to advanced level of riding. A program designed especially for adults will run from July 30 to Aug. 2, followed by a program Aug. 6-10 for beginners from the mentally handicapped sector. A second beginners course, for physically disabled people, will run from Aug. 13-16, followed by a program for mentally handicapped at an intermediate riding level this week of Aug. 20-23. The summer sessions will wrap up the week of Aug. 27-30 with another intermediate level program for physically disabled riders.

The day camp program offers comprehensive riding instruction combined with lectures on stable management. Guests such as veterinarians and farriers will also visit the program, and field trips to horse shows and a variety of other equine-oriented facilities are undertaken.

Pre-registration for the program is required. For further information and registration forms, contact Inger at 530-8717.

The Aldergrove Star

SPORTS

Games for disabled

RICHMOND - The B.C. games for the physically disabled were held here between July 11 and 14.

This was the first time for equestrian events in the B.C. games.

The Valley Therapeutic Riding Association was well represented with riders Shea Anker and Sean Friesen, both of Aldergrove, Mark Govier of Port Coquitlam and Zoe Nagler of Vancouver. Association provides the therapeutic riding program for physically and mentally disabled as well as non-disabled riders of all ages, operating under the direction of and with referral from qualified professional personnel such as Pippa Hodge.

In the equestrian events, judging includes style, form, balance and control of the horse.

The four riders from VTEA were entered in dressage, obstacle equestrian and jumping.

Govier took first place in level three equestrian, first place in level four dressage, first place in level three obstacle and first place in level one and two jumping.

He also took high points for the day in the C.P. division as well as winning the trophy for over-all high points.

Govier, 16, has been riding for five years and was competing for the first time in the B.C. games for the physically disabled.

Anker, 14, and a blind rider, took home three first place ribbons including level one equestrian, level one obstacle and level one dressage.

Nagler, 13, tied for first place in level one equestrian, won first place in obstacle and first place in level one dressage.

Friesen took home first place in obstacle and second in equestrian.

Riding association is a non profit organization which relies on volunteer help and is located on 232 Street, just east of Langley. For more information call 888-1262.

New hunting regulations

VICTORIA - The synopsis of hunting regulations for 1985-86 is now being distributed through ministry of environment offices, sporting goods stores and government agents.

"Numerous changes have been made in the hunting regulations," environment minister Austin Pelton says, "and I urge every hunter to check the synopsis carefully before going afield."

Pelton cautions hunters to note particularly that a number of new areas have been closed to hunting and discharge of firearms, for the safety of the public.

"The hunter who is familiar with the rules can relax and enjoy his recreation more, knowing he's not likely to break the law, and that his actions will be consistent with the safety of other people and the conservation of our wildlife," Pelton says.

STARBURN TRAVEL LTD.
COUNTRYSIDE SHOPPING CENTRE
27520 FRASER HWY.
ALDERGROVE, B.C.
856-5111

TRAVEL TALK
"TOURS FOR THE NON-TOURIST"
By MICHAEL VAN DE LAAR

Trekking is a relatively new mode of travel that is growing in popularity, combining the best aspects of guided tours and hands-on experience, modern equipment and timeless adventure.

Definitely not for luxury-loving observers, trekking is for people who like to get up close and touch their surroundings, who will sacrifice some comfort for a special experience; it's for people who want to participate in the adventure.

Travel is usually by specially-equipped trucks, with experienced guides, drivers, and porters to eliminate the drudgery and haphazardness from your trip; accommodations are usually tents, as luxury is scratched in favour of economy and practicality.

The real pay-off is not just a well-organized and reasonably priced camping holiday, but a chance to become a part of the world's most exotic places -- to see a camel train rise out of the Sahara or race antelope across the Masai Steppe; to visit a village in the Amazon jungle or view a Himalayan sunrise ... to live more in a few weeks than most people do in a lifetime.

Call Starburn Travel today; start living your adventure!

LAND SURVEYOR
G.C. Emerson • 530-8733
5-13698-tf

Inge's Design
GRADUATION DRESSES
DANCE COSTUMES
WEDDING GOWNS
By Appointment only
TEL.: 856-8217,
DAYS OR EVE.
Custom Design
Custom Sewing

Sooter Studios
TOGETHER WE MAKE BEAUTIFUL PICTURES
Summer Values at Sooter Studios

NUMBER 1 SPECIAL
1 - 11x14
2 - 8x10
2 - 5x7
4 - 3x5
REG. $133.86
$69.95

NUMBER 2 SPECIAL
1 - 8x10
4 - 5x7
4 - 3x5
REG. $82.90
$44.95

NUMBER 3 SPECIAL
1 - 8x10
2 - 5x7
8 - Wallet size
REG. $64.92
$34.95

One Pose Per Package • $10.00 Sitting Fee • 6-10 Poses to Choose From

Take your film to your favorite Sooter location:
Sooter's
West Oaks Mall, Clearbrook 854-1972
LANGLEY STORE
20360 Fraser Way, Langley 533-1100
(Under new management)

The descent of man

By DOREEN FOLKARD

ALDERGROVE - Due to the hot weather the seniors dance Saturday evening was down in numbers. About fifty members turned out. Door prize was won by Evelyn Johnston and Fred Metzger, the spot prize by Ruth Jackson and Jack Farmer.

In Langley hospital, I visited Minnie Franklin who had a fall injuring her right arm and leg. Also in Langley hospital is Ken Cowan.

I see Man is still trying to find out who he is descended from: gorilla or monkey. Well here is the monkey's point of view. This poet tells it all, it's called Darwin's Mistake.

Three monkeys sat in a coconut tree,
Discussing things as they should be,
Said one to the other now listen you two,
There's a certain rumour, that can't be true,
That man descended from our race,
That very idea is a disgrace,
No monkey ever deserted his wife,
Starved her babies or ruined her life,
And another thing you will never see,
A monkey build a fence around a cocout tree,
And let the coconuts go to waste,
Forbidding, all other monkeys to taste,
If I put a fence around this tree,
Starvation would force you to steal from me,
Here's another thing a monkey won't do,
Go out all night and get in a stew,
And use a gun, a club or knife,
To take some other monkey's life,
Yes man descended, the ornery cuss,
But man, he didn't descend from us.

Thrift shop donates

ALDERGROVE - The Thrift Shop held their monthly meeting on July 8. This month $500 was donated to the observe and report patrol and $500 to the Red Cross which is celebrating their 100 year anniversary.

The Thrift Shop has specials on clothing every week and also sell 10 pound bags of colored and white rags.

Volunteers are always needed to work in the shop for three hours, one day a week. For more information call Linda at 856-1290.

The Thrift Shop is open Tuesday through Saturday 10 a.m. till 4 p.m.

ASK ANNABELLE

Dear Annabelle,

I am eleven years old. My parents won't let me see my boyfriend at night. My girlfriends get to meet their boyfriends in the mall but I'm not allowed. My boyfriend is thirteen and really nice. I can't stand being left out anymore. What should I do?

Signed: Old enough.

Dear Old enough,

Your parents are right not to let you meet this young fellow unless it is at your own home with your parents' approval and presence. Don't try to live your life so soon, there is time for everything and you are too young yet to realize that. Take it easy and slow down or you will burn yourself out before you are sixteen. Listen to your parents and when you are one yourself you will understand.

Confidential to Hair's the problem,

Having never worn a bikini I have never had your problem. I always thought one piece bathing suits were much more attractive and make your figure more alluring. Check with your doctor or your pharmacist, if you insist on a bikini maybe they can recomment something that will help.

To anonymous phone callers,

I would like to know where your parents were on Saturday morning when you were annoying folk with your dumb calls. You sounded pretty spooky, kid, but you'll never make it in a John Carpenter movie.

Star readers are invited to mail in their questions or problems to ASK ANNABELLE. Use a nom de plume if you wish. The address is ASK ANNABELLE, c-o The Aldergrove Star, Box 220, Aldergrove, B.C., V0X 1A0.

It leaves more time for fun

Vanagon™ Camper

$20,775.

Total price including freight, PDI, Clean-Up for Manual Transmission Models

Make your best deal today. Good Selection Now Available.

CROSS & NORMAN LTD.
20027 Fraser Hwy., Langley
DL#5197
534-7927

SPECIAL SELECTIONS WHILE STOCK LASTS

ALDERGROVE CENTRE MALL

suzanne's

Summer Clearance

30%-50% OFF

Wednesday, July 24 - Saturday, July 27

ENTIRE STOCK! SUNDRESSES Junior & Misses sizes. 30% OFF	JUNIOR PANTS Summer styles in sizes 5 - 15. 40% OFF
SUMMER DRESSES Assorted styles in Junior & Misses sizes. 30% OFF	SPORTSWEAR SEPARATES Jackets, Pants, Skirts and Blouses in Misses sizes. 40% OFF
SUMMER BLOUSES Assorted styles in Junior & Misses sizes. 30% OFF	JUNIOR JUMPSUITS Assorted styles and colors in sizes 5 - 15 40% OFF
SUMMER PULLOVERS Junior & Misses styles. Sizes S-M-L. 30% OFF	DRESSES Assorted styles in Junior & Misses sizes. 50% OFF
SWIMWEAR Special selection of Junior & Misses styles. 30% OFF	JUNIOR SUSPENDER PANTS Assorted colors in Junior sizes. 50% OFF
ENTIRE STOCK! T-SHIRTS Sizes S-M-L. Junior & Misses styles. 40% OFF	PANTS AND BLOUSES Assorted styles in Misses sizes. 50% OFF

Time Out Guide

TV, ENTERTAINMENT, SOCIAL

REGULAR DAYTIME PROGRAMMING (Except Saturday & Sunday)

DAYTIME MORNING

5:45
9 A.M. WEATHER
12 JIM BAKKER

6:00
4 ABC NEWS THIS MORNING
5 NBC NEWS AT SUNRISE
6 8 ROMPER ROOM (R)
7 HUMAN DIMENSION (THU)
7 DIALOGUE (TUE, FRI)
7 EYE ON THE NORTHWEST (MON)
7 CHRISTOPHER CLOSE-UP (WED)
9 MACNEIL / LEHRER NEWSHOUR
21 ROCKET ROBIN HOOD

6:30
5 NEWS
6 8 CANADA A.M.
7 CBS EARLY MORNING NEWS
21 SIZE SMALL

6:45
12 NEWS

7:00
4 GOOD MORNING AMERICA
5 TODAY
7 CBS MORNING NEWS
9 SESAME STREET (R)
12 FRISKY FROLICS
21 20 MINUTE WORKOUT

7:30
2 MUPPETS
21 100 HUNTLEY STREET

8:00
2 MOVIE
9 POLKA DOT DOOR
12 SCOOBY DOO

8:30
9 MISTER ROGERS (R)
12 FRISKY FROLICS
21 SIZE SMALL

9:00
4 MERV GRIFFIN
5 GOOD COMPANY
6 8 JOYCE DAVIDSON
7 HOUR MAGAZINE
9 SESAME STREET (R)
12 700 CLUB
18 POLKA DOT DOOR
21 IT FIGURES

9:30
2 VENTURE (R) (TUE)
6 8 KAREEN'S YOGA
18 CALLER'S CHOICE
21 20 MINUTE WORKOUT

10:00
2 HEADS AND TAILS
4 ANGIE (R)
5 WHEEL OF FORTUNE
6 8 JOYS OF COLLECTING
7 12 PRICE IS RIGHT
9 READING RAINBOW
18 UNDERSTANDING HUMAN BEHAVIOR (TUE, THU)
18 JAPAN TODAY (FRI)
18 WRITE COURSE (MON, WED)
21 NEW YOU

10:15
2 FRIENDLY GIANT

10:30
2 MR. DRESSUP
4 ALL-STAR BLITZ
5 SCRABBLE
6 BODY MOVES
8 WHAT'S COOKING (R) (MON, TUE, THU, FRI)
8 CREATIVE COOKING (WED)
9 WILD, WILD WORLD OF ANIMALS
18 MATH FOR MODERN LIVING (TUE, THU)
18 VOYAGE (WED, FRI)
18 TWILIGHT OF AN ERA (MON)
21 WORLD ALIVE
26 ANIMAGERIE

10:45
26 CASPER (THU)
26 LES ECRIVAINS FRANCAIS (FRI)
26 ALBATOR (MON-WED)

11:00
2 SESAME STREET
4 RYAN'S HOPE
5 SUPER PASSWORD
6 7 YOUNG AND THE RESTLESS
8 GUESS WHAT (R)
9 NATURE OF THINGS
12 $25,000 PYRAMID
18 EVERYBODY'S CHILDREN (THU)
18 GROWING YEARS (WED, FRI)
18 PEOPLE'S LAW (MON)
18 DIFFERENT UNDERSTANDING (TUE)
21 GALLOPING GOURMET

11:15
26 CALIMERO (TUE, THU)
26 MON AMI GUIGNOL (FRI)
26 FABLES D'EUROPE (MON)
26 GRISU, LE PETIT DRAGON (WED)

11:30
4 LOVING
5 SEARCH FOR TOMORROW
8 DEFINITION
12 PRESS YOUR LUCK
18 AC CIRCUITS (THU)
18 INTRODUCTING BIOLOGY (FRI)
18 INTRODUCING BIOLOGY (MON, WED)
18 BASIC ELECTRICITY / DC CIRCUITS (TUE)
21 NEWS
26 DANIEL BERTOLINO, L'EXPLORATION ET VOUS (THU)
26 UN REGARD S'ARRETE (FRI)
26 LES NOUVELLES AVENTURES DE POPEYE (MON)
26 LE P'TITS PIERRAFEU (TUE)
26 MORDICUS (WED)

11:50
9 EVENING EDITION (TUE, THU)

AFTERNOON

12:00
2 4 ALL MY CHILDREN
5 21 DAYS OF OUR LIVES
6 VANCOUVER ISLAND NEWS
7 8 NEWS
9 AUDUBON WILDLIFE THEATRE (THU)
9 NATIONAL GEOGRAPHIC (FRI)
9 SMITHSONIAN WORLD (MON)
9 WILD AMERICA (TUE)
9 NOVA (WED)
12 PERRY MASON
18 BUSINESS OF MANAGEMENT (THU)
18 PEOPLE AND ORGANIZATIONS (FRI)
18 BITS AND BYTES (MON)
18 NEW LITERACY: AN INTRODUCTION TO COMPUTERS (TUE)
18 RELIGIOUS QUEST (WED)
26 PREMIERE EDITION / FARIBOLES

12:30
9 INNOVATION (THU)
9 PROFILES OF NATURE (TUE)
18 AGE OF ENLIGHTMENT (FRI)
18 MICROPROCESSORS (MON)
18 SOCIAL PSYCHOLOGY (WED)
26 AVIS DE REGHERCHE

1:00
2 MIDDAY
4 21 ONE LIFE TO LIVE
5 6 8 ANOTHER WORLD
7 AS THE WORLD TURNS
9 MOVIE
12 BIG VALLEY
18 GUTEN TAG (TUE, THU)
18 GUTEN TAG WIE GEHT'S (WED, FRI)
18 PARLEZ-MOI / SALUTI (MON)
26 REFLETS D'UN PAYS

1:30
18 SELF, INC. / TRADE OFFS (THU)
18 WHAT'S NEW (MON, FRI)
18 DISCOVER DIVING (TUE)
18 THINKABOUT (WED)

2:00
2 CORONATION STREET
4 8 GENERAL HOSPITAL
5 SANTA BARBARA
6 DON HARRON
7 GUIDING LIGHT
9 MASTERPIECE THEATRE (THU)
9 MATINEE AT THE BIJOU (FRI)
9 GREAT ZOOS OF THE WORLD (MON)
9 MOVIE (TUE)
9 MYSTERY! (WED)
12 DONAHUE
18 CANARIES TO CLYDESDALES (FRI)
18 JEAN LITTLE (MON)
18 CALLER'S CHOICE (TUE)
18 APPROACHING SPEED OF SOUND (WED)
21 LAURIER'S PEOPLE
26 CINEMA (MON, TUE, THU)
26 TELE-FEUILLETON: L'AVENTURE DE LA VIE (FRI)
26 LE TEMPS DE VIVRE (WED)

2:05
18 CALLER'S CHOICE (THU)

2:30
2 DO IT FOR YOURSELF
9 WILDERNESS (MON)
18 ENVIRONMENT GAME (FRI)
18 ARTHUR ERICKSON (MON)
18 KIDD SMELTER (WED)
21 SUPER PAY CARDS

2:45
26 CINEMA (THU)

3:00
2 QUINCY
4 NORTHWEST AFTERNOON
5 SALLY JESSY RAPHAEL
6 IDA CLARKSON
7 $100,000 NAME THAT TUNE
8 DON HARRON
9 SQUARE FOOT GARDENING (THU)
9 PROFILES OF SUCCESS (MON)
9 JOY OF PAINTING (WED)
12 FUNORAMA
18 VOYAGE (TUE, THU)
18 CALLER'S CHOICE (FRI)
18 BITS AND BYTES (MON)
18 RAISING THE GILHAST POLE (WED)
21 PIZZAZ
26 BIZARRE, BIZARRE (FRI)

3:30
5 EVERY SECOND COUNTS
7 LET'S MAKE A DEAL
9 FRUGAL GOURMET (THU)
9 THIS OLD HOUSE (FRI)
9 CREATIVE WOMAN (MON)
9 LAST CHANCE GARAGE (TUE)
9 MAGIC OF PAINTING KEEPSAKES (WED)
18 FLEXIBLE READING (THU)
18 EVERYBODY'S CHILDREN (FRI)
18 AC CIRCUITS (MON)
18 BONAVENTURE (TUE)
18 CALLER'S CHOICE (WED)
21 ONE DAY AT A TIME
26 LA TRILOGIE ALGONQUINE (DEBUT) (THU)
26 HAROLD LLOYD (FRI)
26 LES ARTISANS QUEBECOIS (WED)

4:00
2 CANADIAN REFLECTIONS
4 HART TO HART
5 DONAHUE (MON-THU)
5 NEWS (FRI)
6 LITTLE HOUSE ON THE PRAIRIE (MON-THU)
6 MORE REAL PEOPLE (FRI)
7 PEOPLE'S COURT
8 DALLAS (MON-THU)
8 ENTERTAINMENT TONIGHT (FRI)
9 SESAME STREET (R)
12 HE-MAN AND MASTERS OF THE UNIVERSE
18 POLKA DOT DOOR / FLOWER STORIES
21 PRICE IS RIGHT
26 LES CONTES DE LA FORET VERTE

4:30
6 8 CFL FOOTBALL (FRI)
7 NEWS
12 FLINTSTONES
26 PIERRE FABIEN ET CIE (DEBUT) (THU)
26 DEUX ENFANTS EN AFRIQUE (FRI)
26 LES SCHTROUMPFS (MON)
26 LES NOUVELLES AVENTURES DE POPEYE (TUE)
26 L'ARCHE MOBILE (WED)

4:45
18 PADDINGTON BEAR / BARBAPAPA / WILLO THE WISP (MON, THU, FRI)
18 PADDINGTON BEAR / BARBAPAPA / DANGER MOUSE (TUE, WED)

5:00
2 VIDEO HITS
4 7 21 NEWS
5 NEWS (MON-THU)
5 BASEBALL (FRI)
6 MORE REAL PEOPLE (MON-THU)
8 DALLAS (MON, TUE, THU)
8 FOUL-UPS, BLEEPS AND BLUNDERS (WED)
9 MISTER ROGERS (R)
12 CHIPS
18 THINKABOUT / LIVING TOMORROW (THU)
18 ADVENTURES OF LITTLE PRINCE (FRI)
18 MAGIC HATS / SELF, INC. (MON)
18 READ IT / READ ALL ABOUT IT (TUE)
18 WHAT'S NEW (WED)
26 LES DERNIERS MARINS (DEBUT) (THU)
26 LES GRANDES VILLES DU MONDE (FRI)
26 FRAGGLE ROCK (MON)
26 LA CHASSE AUX TRESORS (TUE)
26 HISTOIRES D'HIER ET D'AUJOURD'HUI (WED)

5:30
2 THREE'S COMPANY
6 VANCOUVER ISLAND NEWS (MON-THU)
8 WINSDAY IN B.C. (WED)
9 BUSINESS REPORT
18 COPING WITH LEARNING DISABILITIES (THU)
18 PROJECT UNIVERSE (WED, FRI)
18 MATH FOR MODERN LIVING (MON, TUE)
26 LE PARADIS DES CHEFS (MON)

Grand Opening Sale

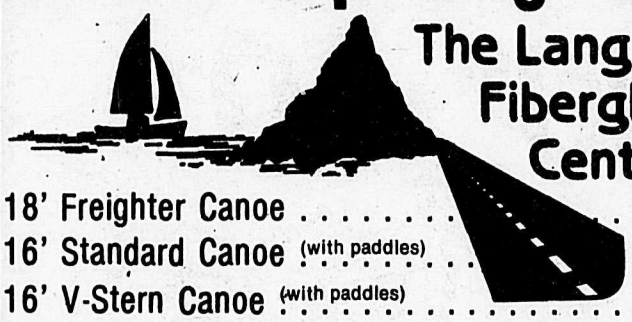

The Langley Fiberglass Centre Inc.

18' Freighter Canoe	$699.00
16' Standard Canoe (with paddles)	$399.00
16' V-Stern Canoe (with paddles)	$429.00
8' Dinghy & Oars	$399.00
7' Dinghy & Oars	$389.00
14' Sail-Fin	$1099.00
16' K&C Bow-Rider	$3795.00
Shower Stalls . . . from	$229.00
Bathtubs . . . from	$189.00
Whirlpool Spas . . . from (Tub only) (Complete systems available)	$899.00
Car & Truck Fenders . . . from	$65.00
Hood Scoops . . . from	$49.00
Sun Visors . . . from	$55.00
Spoilers & Air Dams . . . from	$60.00

. . . AND MUCH, MUCH MORE.

FOR ALL YOUR FIBREGLASS NEEDS

5948 - 200 St.
Langley, B.C. V3A 1N3

533-2155

Man's best friend?

By Dr. BOB YOUNG

Petronius, who died in A.D. 66 or thereabouts, was the first to record the phrase *cave canem*. Beware of the dog.

According to a recent article in *Postgraduate Medicine* the wariness is justified. A dog's bark is not the only thing that is worse than its bite. Our canine friends may carry a number of infections which can be transmitted to humans, and some of these are serious and potentially fatal.

Let me hasten to add, before you rush out and do old Rover in, that most of these illnesses are distinctly rare - there is no epidemic of dog-borne diseases at present.

The exception to the rarity is infection following a dog-bite - a frequent result of a common occurrence. A wide variety of bacteria have been found in infected bites. Fortunately most can be eradicated by antibiotics but sometimes clearing up the infection can pose many problems - and result in a very ill patient.

Rabies and tetanus must be remembered when treating a dog-bite - while rare in humans they are deadly.

The commonest bacteria associated with infections of the intestine in humans in *Campylobacter*, often transmitted by puppies with diarrhea and also found in kennel dogs' stool. An infected person can transmit the germ to others in his family.

Brucellosis and leptospirosis may be transmitted through canine urine. Either may be serious to humans, causing a number of symptoms and organ changes that are hard to eradicate. DF-2 is the code name of a recently discovered germ that is present in secretions from the nose and mouth of healthy dogs. Again many areas of our bodies can be attacked by this organism. Fortunately, and unlike the first two infections, DF-2 responds to penicillin.

We are not through yet! Rocky Mountain spotted fever is transmitted by a tick found on dogs. Hydatid disease is an old timer in which dog tapeworm eggs, ingested by man, end up forming cysts in the liver. Canine roundworm infestation is frequently serious and even fatal in humans as the organism may reach the lung, liver, brain and eye.

Makes you wonder whether he really is man's best friend.

THURSDAY EVENING

JULY 25, 1985

Copyright © 1985 T.V. Data, Inc.

BIG WEDNESDAY

William Katt is one of three beachcombers who enjoy sun and surf in "Big Wednesday," which airs **THURSDAY, AUGUST 1** on ABC.

CHECK LISTINGS FOR EXACT TIME

©1985 Compulog

DAYTIME CHILDREN'S SHOWS

6:00

6 8 ROMPER ROOM (R)

10:00

9 READING RAINBOW Raul Julia narrates "Mystery On The Docks," about an opera-loving cook who tries to stop a famous singer's kidnapping.

DAYTIME MOVIES

8:00

2 ★★★½ "Bus Stop" (1956, Comedy) Marilyn Monroe, Arthur O'Connell. The lives of several travelers are changed when they are stranded at a snowbound bus stop.

1:00

9 ★★½ "The Old Corral" (1937, Western) Gene Autry, Hope Manning. Eastern gangsters meet Western gunslingers when the sheriff of Turquoise City and five deputized outlaws protect the pretty witness to a mob killing from racketeers.

2:00

26 "L'excentrique" (1921, Comedie) Douglas Fairbanks, Charlie Chaplin. Excentrique et debonnaire, un homme fait la cour a une jeune fille de la bonne societe. (Muet avec intertitres)

2:45

26 "Le mystere du poisson volant" (1916, Comedie) Douglas Fairbanks, Bessie Love. Un chef de police demande au plus grand detective scientifique du monde de percer le mystere qui entoure un certain gentleman au grand train de vie. (Muet avec inter-titres)

EVENING

6:00

2 6 8 NEWS
4 ABC NEWS
5 NBC NEWS
7 CBS NEWS
9 MACNEIL / LEHRER NEWSHOUR
12 THREE'S COMPANY Terri's overly friendly behavior toward Jack makes Janet suspicious.
18 PEOPLE AND ORGANIZATIONS
26 CE SOIR EN COLOMBIE BRITANNIQUE

6:30

2 CFL FOOTBALL Winnipeg Blue Bombers at Edmonton Eskimos
4 7 NEWS
5 TOP STORY
12 GOOD TIMES Florida's efforts to pass an important medical exam at work may be thwarted by a well-meaning gift from the children she cares most about.
18 GREECE 478 -- 336 B.C.
26 PROPOS ET CONFIDENCES Invite: Jan Doat. (2e de 4)

7:00

4 WHEEL OF FORTUNE
5 8 ENTERTAINMENT TONIGHT Interview with Robert Mitchum.
6 COMEDY FACTORY A young couple remarries, hoping that their new attitudes will improve their relationship. Guest: Richard Kline.
7 LOVE CONNECTION
9 WILD, WILD WORLD OF ANIMALS One of the least explored areas on Earth, the Amazon forest, is studied.
12 TAXI Louie wants to move into a classy apartment building, but first he must be approved by a panel of snobby tenants.
18 MOTORWEEK
21 VANCOUVER *Featured:* Fiert Annual Vancouver Awards, celebrating excellence in the arts and community services.
26 LE TELEJOURNAL

7:20

26 LE POINT

7:30

4 WEEKNIGHT
5 TIC TAC DOUGH
6 CHEERS The boys resent Diane's insistence that Frasier go with them on a fishing trip, so they send him on a fool's errand. (R)
7 SALE OF THE CENTURY
8 COMEDY FACTORY A young couple remarries, hoping that their new attitudes will improve their relationship. Guest: Richard Kline.
9 WORLD OF SURVIVAL
12 MARY TYLER MOORE Lou is afraid Mary is becoming addicted to sleeping pills when Mary turns to a doctor's prescription for help sleeping.
18 BUSINESS OF MANAGEMENT

7:35

26 CINEMA ★★★ "Sarah" (1978, Drame) Tatum O'Neal, Christopher Plummer. Apres la mort de ses parents, une adolescente est hebergee par sa tante, et leur passion commune pour les chevaux les rapproche.

8:00

4 MOVIE ★★★ "The Main Event" (1979, Comedy) Barbra Streisand, Ryan O'Neal. A bankrupt perfume company president is forced to fall back on her one remaining asset -- a prizefighter who's afraid to fight. (R)
5 6 COSBY SHOW Vanessa becomes the family know-it-all after being accepted into a class for advanced learners. (R)
7 8 MAGNUM, P.I. Hard-nosed private eye Luther Gillis (Eugene Roche) returns to Hawaii and forms an unlikely alliance with Higgins. (R)
9 ALL CREATURES GREAT AND SMALL II "Will To Live" It is bad enough when a dog goes blind, but breaking the news to a neurotic owner reminds James of Cottrell's suicide. (Part 27 of 28)
12 MOVIE ★★½ "Where Were You When The Lights Went Out?" (1968, Comedy) Doris Day, Patrick O'Neal. After finding her husband in bed with another woman, an actress runs away to their country home.
18 NEW LITERACY: AN INTRODUCTION TO COMPUTERS

8:30

5 6 FAMILY TIES Members of the family overcompensate while trying to help Jennifer get over her jealousy of infant Andrew. (R)
18 NEW LITERACY: AN INTRODUCTION TO COMPUTERS

8:50

9 EVENING EDITION

9:00

5 8 CHEERS The boys resent Diane's insistence that Frasier go with them on a fishing trip, so they send him on a fool's errand. (R)
6 7 SIMON & SIMON A World War II pilot gets the Simons to help him look for a missing B-25 aircraft he flew during the war. (R)
9 MYSTERY! "Reilly: Ace Of Spies" Reilly convinces Kremlin guards that their country will be liberated if they turn Lenin over to him, but the Cheka and others threaten the plan. (Part 8 of 12) (R)
18 NATIONAL GEOGRAPHIC
21 FAME Conflict develops when Danny, playing the part of Cyrano in a school production, falls for Jesse's girl who's playing the part of Roxanne.

9:30

2 SILVER SPOONS
5 8 NIGHT COURT An unwelcome visitor jeopardizes Billie's attempt to cheer up the judge who feels his friends have overlooked his birthday. (R)

10:00

2 NATIONAL
4 21 20 / 20 Scheduled: a report on children who enter beauty pageants.
5 8 HILL STREET BLUES A man whose family was killed in an automobile mishap decides to press charges; Davenport weighs pursuing a case against white youths who crippled a black athlete. (R)
6 CRAZY LIKE A FOX After Harry sees a fellow patient murdered in the hospital by a man with a limp, the killer targets him, Harrison and Cindy. (R)
7 KNOTS LANDING Karen fumes over Dr. Ackerman's evasiveness about Val's babies; Gary signs on with Empire Valley; Ruth Galveston tries to undermine Laura's relationship with Greg. (R)
9 MOVIE ★★★½ "Diva" (1981, Drama) Wilhelmenia Wiggins Fernandez, Frederic Andrei. A French postman's recording of his favorite opera star's performance leads him on a wild and dangerous adventure.
12 STREETS OF SAN FRANCISCO Death seems inevitable for a victim caught trying to escape his kidnappers who are waiting for the $1,000,000 ransom.
18 VISTA

10:05

26 GENIES EN HERBE EN VACANCES Rencontre entre l'ecole secondaire Marcellin-Champagnat d'Iberville et l'ecole secondaire Fernand-Lefebvre de Sorel.

10:35

26 CINEMA ★★½ "Khartoum" (1965, Drame) Laurence Olivier, Charlton Heston. Le gouvernement britannique, a la demande de l'Egypt, envoie un general pour diriger la defense de la ville de Khartoum, mais refuse de depecher des troupes.

11:00

2 4 5 7 NEWS
6 8 CTV NATIONAL NEWS
12 HOGAN'S HEROES Hogan must hide his radio from Nazis using direction-finders.
21 SPORTSPAGE

11:20

6 VANCOUVER ISLAND NEWS
8 NEWS

11:25

2 BARNEY MILLER Barney and the squad are skeptical about the precinct's unkempt new detective.

11:30

4 ABC NEWS NIGHTLINE
5 TONIGHT Host: Johnny Carson. Scheduled: gardening expert Thalassa Cruso.
7 ALL IN THE FAMILY Archie enters Joey in a beautiful baby contest and then takes steps to make sure that he wins.
12 NEW AVENGERS Steed, Purdey and Gambit chase after a shadowy assassin named the Unicorn. (R)
21 SCTV Sketches: The SCTV crew celebrates the yuletide season and video buff Jerry Todd (Moranis) gets it all on tape.

11:55

2 MOVIE ★★★ "Daughters Courageous" (1939, Drama) Priscilla, Rosemary and Lola Lane, John Garfield. A long-absent man returns to his hometown to find his ex-wife about to remarry and one of his four daughters in love with an irresponsible youth.

12:00

4 POLICE STORY Attempting to arrest two jewel thieves, a cop (David Groh) goes undercover as a fence.
7 NEW AVENGERS A Goldfinger-like character stalks Purdey; meanwhile, Steed is busy protecting the life of a princess. (R)
9 LATENIGHT AMERICA Scheduled: Elizabeth Einstein, board member of the Stepfamily Association of America.
21 WELCOME BACK, KOTTER Epstein and Mr. Woodman's niece fall in love and decide to live together.

12:05

6 MOVIE ★★½ "The Don Is Dead" (1973, Drama) Anthony Quinn, Frederic Forrest. When a Mafia chieftain dies, a massive and far-reaching power struggle erupts among opposing syndicate families vying for control.
8 MOVIE ★★★ "Red Alert" (1977, Suspense) William Devane, Michael Brandon. When a master computer detects a radiation leak, it seals off a nuclear power plant trapping 14 technicians inside.

12:30

5 21 LATE NIGHT WITH DAVID LETTERMAN Scheduled: actress Ally Sheedy.

12:40

12 MOVIE ★★★ "The Double Man" (1967, Suspense) Yul Brynner, Britt Ekland. A CIA agent, investigating his son's death in a skiing accident, discovers foreign operatives plotting to replace him with a lookalike. (R)

1:00

4 EYE ON HOLLYWOOD "General Hospital" costar Jack Wagner; swing dancing national championships; the only woman member of Los Angeles' elite Metro officers. (R)

1:10

7 MOVIE ★★ "Dead Wrong" (1983, Drama) Winston Rekert, Britt Ekland. Drug smugglers plan to use an unsuspecting Canadian fisherman's vessel to transport marijuana and cocaine out of Colombia, so authorities plant an attractive undercover agent aboard. (R)

1:30

4 WEEKNIGHT
5 MUSIC CITY U.S.A.

2:00

4 5 NEWS
12 TWO RONNIES

2:05

8 HAWAII FIVE-0 Seventy-two employees of a family-owned corporation are threatened and the aging owner disappears.

2:20

6 FANTASY ISLAND

2:30

7 12 NEWS

3:00

7 CBS NEWS NIGHTWATCH

3:05

8 WALTONS Jason learns that love can be one of life's most painful experiences.

3:20

6 WALTONS John-Boy exposes the community to the ravages of a potential man-made disaster.

4:20

6 HAWAII FIVE-0 A cat burglar strikes at the home of a socially prominent family, setting off a series of events that leads to death.

Blame is on Planet X

TUCSON, Ariz. - The extinction of the dinosaurs may have been caused by a mysterious Planet X that periodically pulls swarms of comets into a collision course with Earth, a new theory says.

The theory contends that Planet X circles the sun in a shifting orbit outside the known planets. Every 30 million years, the orbital shift carries the planet into a belt of comets, says Daniel Whitmire, one of the theory's authors.

When that happens, the planet's gravity pulls a cluster of comets out of the comet belt. Some of those comets strike Earth, spewing up vast dust clouds that can change the weather and even spell death for some species of animals and plants.

The dinosaurs became extinct 65 million years ago, and extinction peaks also occurred 34 million years ago and, to a lesser extent, 11 million years ago.

The Planet X theory is one of many being considered by scientists as explanations of the extinction peaks. Another is the possible presence of Nemesis, a "death star" that would cause the extinctions in a manner similar to Planet X, by causing comets to rain periodically on Earth. Other researchers suggest that huge interstellar dust clouds caused the peaks.

The latest theory, described by Whitmire and co-author John Matese at a symposium on the galaxy and the solar system was developed to try to solve two mysteries.

The first is a pattern in fossils that suggests mass extinctions may have occurred regularly on Earth about every 26 million years.

The second is the problem of unexplained slight variations in the orbits of Neptune and Uranus, two of the outermost planets.

Astronomers had suspected for more than 50 years that an undiscovered planet is altering those orbits, but they had thought the problem solved with the discovery of Pluto, the outermost known planet, in 1930.

That explanation fell apart in 1978 when it was found that Pluto's mass is only a thousandth that of Earth -- too small to cause the orbital variations, Whitmire says.

In a publication of their theory in the Jan. 3 issue of Nature, a leading British scientific journal, the two researchers from the University of Southwestern Louisiana said their description of Planet X is the first to provide solutions to both the periodic extinction problem and the orbital variation problem.

The theory also suggests how astronomers might find Planet X. Matese said it is likely that Planet X would be discovered in five or 10 years, if it exists.

An alternative theory holds that the mass extinctions were produced by a death star called Nemesis that orbits the sun and periodically comes close to Earth, pulling comets in its wake.

If Nemesis exists, it, too, is likely to be found in the next decade, Matese said.

Not all scientists who study fossils agree that mass extinctions have occurred in a regular cycle. But evidence is growing that the dinosaurs, at least, were wiped out by weather changes produced by collisions of extraterrestrial objects with Earth.

FRIDAY EVENING

JULY 26, 1985

Copyright © 1985 T.V. Data, Inc.

TARZAN: THE APE MAN

Bo Derek plays a young woman who explores the jungles of Africa in search of the father who deserted her at birth, in "Tarzan: The Ape Man." The movie, which features C.J. the orangutan will air **FRIDAY, AUGUST 2** on CBS.

CHECK LISTINGS FOR EXACT TIME

©1985 Compulog

DAYTIME SPECIAL

12:00
9 NATIONAL GEOGRAPHIC "Love Those Trains" James Whitmore narrates this view of the world of trains, past and present, and train people: hoboes, hobbyists, and workers.

DAYTIME CHILDREN'S SHOWS

6:00
6 8 ROMPER ROOM (R)
10:00
9 READING RAINBOW Amy Linker narrates "A Chair For My Mother," about a family rebuilding its life after a devastating fire.

DAYTIME SPORTS

4:30
6 8 CFL FOOTBALL Toronto Argonauts at Hamilton Tiger-Cats
5:00
5 BASEBALL Chicago Cubs at Los Angeles Dodgers

DAYTIME MOVIES

8:00
2 ★★½ "Night And The City" (1950, Drama) Richard Widmark, Gene Tierney. A smalltime hood dodges the syndicate.
1:00
9 ★½ "The Purple Vigilantes" (1938, Western) Bob Livingston, Ray Corrigan. The Three Mesquiteers set out in pursuit of a gang of outlaws posing as vigilantes.

EVENING

6:00
2 NEWS
4 ABC NEWS
7 CBS NEWS
9 MACNEIL / LEHRER NEWSHOUR
12 THREE'S COMPANY Terri becomes disgusted when she gets the wrong idea about Jack's tutoring of an older woman.
18 WRITE COURSE
26 CE SOIR EN COLOMBIE BRITANNIQUE
6:30
4 7 NEWS
12 GOOD TIMES Willona is forced into the stand of a lifetime when Penny's natural mother comes to reclaim Willona's adopted daughter.
18 WRITE COURSE
26 PROPOS ET CONFIDENCES Invite: Jan Doat. (3e de 4)
7:00
2 THIS WEEK IN B.C.
4 WHEEL OF FORTUNE
7 LOVE CONNECTION
9 WILD, WILD WORLD OF ANIMALS A visit to the Okefenokee Swamp, the most varied and richest swampland in the U.S.
12 TAXI Jeff is fired after he confesses to stealing from the garage in order to protect the real villain.
18 HUNTERS' GOLD
21 VANCOUVER Featured: liberal leader Iona Campagnolo; teen suicide.
26 LE TELEJOURNAL
7:20
26 LE POINT
7:30
2 TOO CLOSE FOR COMFORT Monroe befriends a 15-year-old boy who was picked up for shoplifting.
4 WEEKNIGHT
6 POST GAME NEWS
7 SALE OF THE CENTURY
8 POST GAME
9 WORLD OF SURVIVAL
12 MARY TYLER MOORE Mary's Aunt Flo and Lou have constantly challenged each other's journalistic abilities, though things seem to soften between them long enough for Lou to propose.
18 GROWING YEARS
7:35
26 VIVRE A TROIS M. Roper veille sur la candeur de sa niece avec un soin jaloux.
8:00
2 MURDER, SHE WROTE After an airport accident, Jessica becomes a patient at an exclusive Dallas hospital where intrigues among the patients lead to murder. (R)
4 WEBSTER George, Katherine and Webster try to find a job for George's visiting father (Jack Kruschen). (R)
5 ENTERTAINMENT TONIGHT Interview with Kevin Kline.
6 BENSON Benson and Gov. Gatling are summoned to the White House when Benson's criticism of presidential budget cuts reaches Washington.
7 DUKES OF HAZZARD Race car driver Cale Yarborough visits a hospitalized orphan boy but is mistaken for a bank robber along with Bo and Luke. (R)
8 THE LAST OUTLAW A drama re-creating the life of 19th-century Australian folk hero Ned Kelly (John Jarratt) who embarked on a life of crime and rebellion as an adolescent and was eventually tried and executed at the age of 26.
9 WASHINGTON WEEK IN REVIEW
12 MOVIE ★★★ "To The Ends Of The Earth" (1948, Adventure) Dick Powell, Signe Hasso. An American agent follows a dope smuggler around the world.
18 SPOTLIGHT ON SWEDEN
8:05
26 HORS SERIE: QUELQUES HOMMES DE BONNE VOLONTE Le president de la Republique est assassine; Jallez revient des Etats-Unis, decu de la vie qu'on y mene et Jerphanion a perdu son siege de depute et l'espoir d'etre ministre.
8:30
4 COMEDY FACTORY A young couple remarries, hoping that their new attitudes will improve their relationship. Guest: Richard Kline.
5 TIC TAC DOUGH
6 NIGHT COURT An unwelcome visitor jeopardizes Billie's attempt to cheer up the judge who feels his friends have overlooked his birthday. (R)
9 WALL $TREET WEEK Guest: Lawrence A. Rader, vice president, Merrill Lynch, Pierce, Fenner & Smith.
18 STARTING A BUSINESS
9:00
2 BEST TIMES Mia faces new problems when Joanne expresses her concern to a fellow teacher about his insulting attitudes toward Mia and her classmates.
4 MOVIE ★★★½ "California Suite" (1978, Comedy) Alan Alda, Maggie Smith. Based on the play by Neil Simon. Several couples become involved in situations ranging from a child-custody battle to the seeming self-destruction of a room during their stay at a posh hotel. (R)
5 MOVIE ★★★ "The Last Detail" (1974, Drama) Jack Nicholson, Otis Young. Two rowdy shore patrolmen attempt to teach their emotionally withdrawn prisoner the facts of life.
6 MAGNUM, P.I. Hard-nosed private eye Luther Gillis (Eugene Roche) returns to Hawaii and forms an unlikely alliance with Higgins. (R)
7 CHIEFS In 1924, farmer Will Henry Lee (Wayne Rogers) is appointed the first police chief of the southern town of Delano by banker Hugh Holmes (Charlton Heston) and the town council. However, the seemingly facile task of maintaining order in Delano is muddled by the bizarre deaths of two runaway youths. (Part 1 of 3) (R)
9 CITIES
18 MOTORWEEK
21 MACGRUDER & LOUD
9:05
26 SUPERSTAR "Colette Boky" La soprano Colette Boky nous parle de sa carriere et de sa vie familiale.
9:30
18 COMPUTER APPLICATIONS: EDUCATION
10:00
2 NATIONAL / JOURNAL
6 HIGHWAY TO HEAVEN Jonathan and Mark pose as carpenters to help a couple dominated by their tyrannical 11-year-old daughter. (R)
8 MATT HOUSTON
9 MASTERPIECE THEATRE "The Citadel" Andrew takes action against "fee-splitting" and is sorely tested at the site of a mine accident. (Part 5 of 10) (R)
12 BOXING
18 PORTRAITS OF POWER
21 MIAMI VICE
10:05
26 PARE CHOC
10:30
18 JAPAN TODAY
10:35
26 CINEMA ★★½ "Ne nous fachons pas" (1966, Comedie) Lino Ventura, Jean Lefebvre. Un ancien truand, devenu commercant, est charge par deux de ses amis d'autrefois de recuperer une forte somme aupres d'un de leurs debiteurs.
11:00
2 4 5 7 NEWS
6 8 CTV NATIONAL NEWS
9 A HORSEMAN RIDING BY "1914: Call To Arms" The Great War hits the valley and Will Codsall is the first man to be called up. (Part 8 of 13)
12 WRESTLING
21 SPORTSPAGE
11:20
6 VANCOUVER ISLAND NEWS
8 NEWS
11:25
2 GOOD ROCKIN' TONITE
11:30
4 ABC NEWS NIGHTLINE
5 TONIGHT Host: Johnny Carson.
7 ALL IN THE FAMILY Christmas dinner at the Bunkers finds Archie playing host to a draft dodger and a father whose son was killed in the war.
21 MOVIE ★★½ "Letter From An Unknown Woman" (1948, Romance) Joan Fontaine, Louis Jourdan. A woman tragically continues to love a dashing pianist although he doesn't return her affection.
11:50
9 EVENING EDITION
12:00
4 POLICE STORY Two officers plan to crack a drug-trafficking operation without intervention from federal agents. Steve Lawrence stars.
7 MOVIE ★★ "Ator: The Fighting Eagle" (1983, Adventure) Miles O'Keefe, Sabrina Siani. A valiant warrior battles malevolent forces to retrieve his kidnapped fiancee. (R)
9 LATENIGHT AMERICA Scheduled: heart surgeon Michael E. DeBakey discusses the "living heart" diet.
12 MOVIE ★★ "Twin Detectives" (1976, Mystery) Jim and John Hager, Lillian Gish. Twin private detectives attempting to expose a gang of phony psychics become involved in murder.
12:05
6 MOVIE ★★½ "Love Is Not Enough" (1978, Drama) Bernie Casey, Stu Gilliam. A widowed father of five moves his brood from Detroit to Los Angeles in search of a better life.
8 MOVIE ★★ "Secrets" (1977, Drama) Susan Blakely, Roy Thinnes. A young woman turns in desperation to promiscuity when she finds she's unable to solve the perplexities of her unhappy marriage.
12:30
5 FRIDAY NIGHT VIDEOS
1:00
4 WEEKNIGHT
1:30
4 NEWS
2:00
5 MOVIE ★★ "Man And Boy" (1972, Western) Bill Cosby, Leif Erickson. A black man tries to make a home for his family on the Arizona desert frontier.
12 TWO RONNIES
2:05
6 FANTASY ISLAND
7 NEWS
2:30
12 NEWS
2:35
8 HAWAII FIVE-0 A policeman starts a personal vendetta against the killers of his son.
3:05
6 WALTONS Jim-Bob enters a motorcycle race.
3:35
8 WALTONS Grandpa and Aimee help each other cope with the feelings of confinement and being unloved.
4:00
5 HERE'S LUCY Lucy becomes a marriage counselor for a bickering couple (Steve Lawrence and Eydie Gorme).
4:05
6 HAWAII FIVE-0 McGarrett seeks the identity of a juror who has been bribed.
4:30
5 MORE REAL PEOPLE

PNE '85

Go for the fun of it

VANCOUVER - What secret vice is everyone addicted to? Why do executives draw the drapes and teenagers rush home from school at lunchtime: Will Janice leave Frank and run away with John?

Own up all you soap opera addicts. At last you can admit to spending afternoons swooning over your television heartthrob and know that you're not alone. At the Pacific National Exhibition's annual fair you'll have thousands of screaming fans for company.

The PNE is making the most of this latest craze with a new event called Soaps on Stage. It's a free show held daily August 24 to September 1 on the PNE's floating Aquastage.

Lucky soap fans get to kiss and hug stars like Michael Leon (Pete Jannings from NBC's "Days of our Lives") and Eric Braeden, (Victor Newman on CBS' "The Young and Restless"). The show is sponsored by Coca Cola and has drawn thousands of fans to other major North American fairs.

Soaps on Stage is only one of the many free attractions included in the PNE's gate admission, an entertainment bargain at $4 for adults and $1 for seniors and kids. The fair runs from August 17 to September 2.

Every person who pays for an adult admission gets a Treasure Island card as they enter the fairgrounds. About one in twenty of these computer-coded cards opens the Treasure chest and wins one of close to 15,000 prizes.

For the under-thirteens there's an all-day every-day party under the red and white Kids World tent with Care Bear picnics, magic shows, singalongs, puppetry and the Dairyland petting zoo. Kids get in free until 6 p.m. on Mondays, August 19 and 26.

For the more mature crowd there's a two-day Seniors Festival in the coliseum, Thursday and Friday, August 22 and 23 with afternoon dances, carpet bowling, floor curling and golf putting. Seniors get free gate admission to 6 p.m. on these two days.

And for all ages there's the fun of the fair - free daily timber shows and demolition derbies; superdog shows featuring Opera goes to the Dogs and dog flyball championships; the beauty of the outdoor horticulture show and an all-new creative crafts show in the B.C. Pavilion; Celebrity Cook's showcase sponsored by Jenn-Air and the Vantage-Style '85 fashion show; the Mr. Build-Fix-It theatre and an international photo competition. There's even a special Family Fun Day, Sunday August 25, when everyone gets in free until noon.

The PNE's feature show is "Exploring the Ocean World" which takes fairgoers through different undersea environments displaying the latest in deep-sea high-tech. It's science fiction come to life from sea monsters to submersibles.'

And when you think you've seen all there is to see, take a stroll through the animal barns. You'll find yourself in a different world, far away from the hustle and bustle of the PNE fairground. It's the west's biggest agricultural show and well worth a visit.

Then at the end of a long day fairgoers can enjoy a live open-air concert and the late-night fireworks display. It's all free with gate admission when you spend a day at the fair.

SATURDAY MORNING & AFTERNOON

JULY 27, 1985

Copyright © 1985 T.V. Data, Inc.

MORNING

5:00
5 CAROL BURNETT AND FRIENDS

5:30
5 CELEBRATE THE DIFFERENCES

5:45
4 NOTE OF FAITH / NEWS HEADLINES
12 WITH THIS RING

6:00
4 RAINBOW EXPRESS
5 GARDENING WITH ED HUME
6 8 UP HOME TONIGHT
7 DIALOGUE
12 AGRICULTURE U.S.A.
21 ROCKET ROBIN HOOD

6:30
4 BOOMERANG
5 ALVIN AND THE CHIPMUNKS
6 8 DESTINATIONS
7 GET ALONG GANG
12 LEN ERICKSEN
21 SIZE SMALL

7:00
4 SUPERFRIENDS: LEGENDARY SUPER POWERS SHOW
5 SNORKS
6 8 READY, SET, GROW
7 VEGETABLE SOUP
9 SESAME STREET (R) □
12 FRISKY FROLICS
21 WIZARD OF OZ

7:30
4 SUPERFRIENDS: LEGENDARY SUPER POWERS SHOW
5 PINK PANTHER AND SONS
6 WORLD TOMORROW
7 HOT FUDGE
8 SMITH AND SMITH
21 ADVENTURES OF PINOCCHIO

8:00
2 MOVIE ★★★½ "Guns At Batasi" (1964, Drama) Richard Attenborough, Jack Hawkins. A protocol-minded British officer refuses to cooperate with rebels in an African nation.
4 MIGHTY ORBOTS
5 21 SMURFS
6 8 ZIG ZAG
7 12 JIM HENSON'S MUPPET BABIES
9 LIFE AROUND US

8:30
4 TURBO TEEN
6 JERRY FALWELL
7 12 DUNGEONS & DRAGONS
8 STORYTIME
9 WILD, WILD WORLD OF ANIMALS

9:00
4 RUBIK, THE AMAZING CUBE
7 12 BUGS BUNNY / ROAD RUNNER
8 LET'S GO
9 NATURE OF THINGS
18 FABLES OF GREEN FOREST
26 BELLE ET SEBASTIEN

9:30
4 SCOOBY-DOO MYSTERIES □
5 FLASH!
6 IT IS WRITTEN
8 YOU CAN'T DO THAT ON TELEVISION
18 STORYBOOK
21 SPORT BILLY
26 CANDY

10:00
2 WESTERN GARDENER
4 SCARY SCOOBY FUNNIES
5 KIDD VIDEO
6 ANDY WINTERS
7 CBS STORYBREAK "Chocolate Fever" Animated. Adapted for television by award-winning playwright Robert Kimmel Smith. Chocolate-lover Henry Green breaks out into pure chocolate measles after consuming too many of his favorite bonbons. (R) □
8 PLAYERS' INTERNATIONAL TENNIS Chris Evert LLoyd vs. Alycia Moulton
9 INNOVATION
12 TOM AND JERRY
18 FOUFOULI
21 SPIDER-MAN
26 D'HIER A DEMAIN

10:30
2 REACH FOR THE TOP
4 LITTLES □
5 MR. T
6 FOUFOULI
7 LAND OF THE LOST
9 DO IT YOURSELF SHOW
18 TRADE OFFS / SELF, INC.
21 SIZE SMALL

11:00
2 HAPPY DAYS AGAIN Al convinces Frankie Avalon to headline the annual Leopard Lodge musical extravaganza. (R)
4 ABC WEEKEND SPECIAL "The Contest Kid Strikes Again" A youngster (Patrick Peterson) who enters every contest imaginable wins a flock of chickens and decides to set up a coop on an millionaire's estate. (R) □
5 SPIDER-MAN AND HIS AMAZING FRIENDS
6 HIGH BAND
7 BUGS BUNNY / ROAD RUNNER
8 SWING SENSATION
9 SAVING ENERGY
12 WOODY WOODPECKER AND FRIENDS
18 STARTING A BUSINESS
21 HERCULES
26 UNIVERS DES SPORTS

11:30
2 SPREAD YOUR WINGS A boy learns to raise and train Lipizzaner stallions in the town of Lipica, Yugoslavia. (R)
4 AMERICAN BANDSTAND Featured: the Jesse Johnson Revue ("I Want My Girl," "Can You Help Me?"); Weird Al Yankovic's "Like a Surgeon" video; the fifth week of the annual dance contest.
5 INCREDIBLE HULK
6 8 TENNIS National Championships ladies' final, live from Mississauga, Ont.
7 POLE POSITION
9 VICTORY GARDEN
12 TRANSFORMERS
18 INTRODUCING BIOLOGY
21 100 HUNTLEY STREET

AFTERNOON

12:00
2 SPORTSWEEKEND Scheduled: Canadian Rhythmic Gymnastics Championships from Sudbury, Ont.; Canadian National Diving Championships from Winnipeg, Man.; Canadian Maturity for Canadian-foaled four-year-olds live from Woodbine Race Track in Toronto; King George and Queen Elizabeth Stakes for three-year-old Thoroughbreds and up, from Ascot, England.
5 BASEBALL Regional coverage of Chicago Cubs at Los Angeles Dodgers or St. Louis Cardinals at San Diego Padres.
7 WOMEN'S TENNIS U.S. Clay Court Championships, final matches from Indianapolis.
9 ALOHA CHINA
12 GET ALONG GANG
18 INTRODUCING BIOLOGY

12:30
4 IN SEARCH OF... "Mystery Of The Money Pit"
9 PRESENTE
12 POPEYE
18 PROJECT UNIVERSE
21 AUDUBON WILDLIFE

1:00
4 MOVIE ★★ "Honky Tonk" (1974, Drama) Richard Crenna, Margot Kidder. A confidence man swoops down on an 1880s Nevada town to clip some pigeons during a gold rush.
6 8 LPGA GOLF Du-Maurier Classic, third round live from Beaconsfield, Que.
9 MOVIE ★★★½ "Diva" (1981, Drama) Wilhelmenia Wiggins Fernandez, Frederic Andrei. A French postman's recording of his favorite opera star's performance leads him on a wild and dangerous adventure.
12 CIRCLE OF SPORTS A two-hour weekly magazine hosted by Robert Conrad depicting the week's sports highlights from around the world.
18 CALLER'S CHOICE
21 CALGARY STAMPEDE
26 BAGATELLE

1:30
18 CALLER'S CHOICE

2:00
18 UNDERSTANDING HUMAN BEHAVIOR
21 WRESTLING
26 ASTRO, LE PETIT ROBOT

2:30
4 MOVIE ★★½ "Your Money Or Your Wife" (1972, Drama) Ted Bessell, Elizabeth Ashley. A writer plots to have an actress kidnapped during a scene he wrote.
7 PGA GOLF Greater Hartford Open, third round from the Tournament of Players Club in Cromwell, Conn.
18 CALCULUS
26 CAPITAINE CAVERNE

3:00
2 CBC NEWS
5 GREATEST SPORTS LEGENDS
6 8 21 WRESTLING
9 WINE, WHAT PLEASURE! Features Beaulieu, Freemark Abbey, Robert Mondavi and Monterey Vineyards wines, and a Moroccan vegetable salad.
12 FUNORAMA
18 FACES OF CULTURE
26 LES ECRIVAINS FRANCAIS

3:30
2 INDIAN LEGENDS
5 WAR OF THE STARS Don Adams takes on pool shooting great Lou Butera in a game of pool.
9 NEW YORK'S MASTER CHEFS
26 LES HEROS DU SAMEDI

4:00
2 BODY TALK
4 AVENGERS
5 START OF SOMETHING BIG Host Steve Allen looks at how successful people and popular things got started. This week: Mariette Hartley, Andy Williams, Linda Blair, Sid Caesar, novelist Barbara Taylor Bradford; Cracker Jacks, horoscopes.
6 SUN COUNTRY
7 AUTO RACING International Race Of Champions. Twelve drivers compete in identically prepared automobiles from Alabama International Speedway in Talladega, Ala.
8 ANDY WINTERS
9 FRUGAL GOURMET Jeff Smith prepares yogurt, a cheese spread, yogurt sauce and yogurt balls in garlic oil.
12 MOVIE ★★★ "Hercules" (1959, Adventure) Steve Reeves, Sylva Koscina. The son of Zeus renounces his immortality for the love of the Princess of Jolco.
18 JEREMY / WE LIVE NEXT DOOR
21 NEW MUSIC

4:30
2 BASEBALL Cincinnati Reds at Montreal Expos
6 ISLAND COUNTRY GARDEN
8 SUN COUNTRY
9 SNEAK PREVIEWS Neal Gabler and Jeffrey Lyons share their choices of the best movies on videocassettes, including "Jaws," "Tootsie" and "The French Connection." (R)
18 FABLES OF GREEN FOREST
26 BASEBALL Les Reds de Cincinnatti visitent les Expos de Montreal

5:00
4 WIDE WORLD OF SPORTS Scheduled: AMA National Championship Motorcycle Race, from Du Quoin, Ill.; Dream Mile from Oslo, Norway.
5 21 NEWS
6 ISLAND SPORTS REPORT
7 BLACK SHEEP SQUADRON Pappy comes under fire when a Black Sheep pilot accuses him of ordering a bombardment of U.S. troops.
8 OUTDOOR ADVENTURES
9 THIS OLD HOUSE Installing a whirlpool tub.
18 CHILDREN'S FILM FOUNDATION

5:30
5 NBC NEWS
6 WEEKEND REPORT
8 YOU CAN DO IT
9 CAPITOL JOURNAL

Lap belts worse in some accidents

By LIZ DELAHEY

Another string has been tied to the school bus seat belt controversy.

A research and development bulletin from the federal government reports that head injuries were greater in front end collisions in small buses when lap seat belts were used.

Bill Gardiner, head of crash worthiness engineering for the transport department said only lap seat belts were tested and the test was limited to a 30 mile an hour front end collision so the research applies only to those conditions.

The investigation carried out by the American firm Arvin-Calspan for the transport department used female crash dummies that could measure acceleration forces on the head and chest. Three dummies with belts and three dummies without them were placed in a large 66 passenger bus, a 32 passenger bus and a 20 passenger converted van.

Head injuries were greater for the dummies restrained with seat belts. Films revealed that the restraints caused the dummies to pivot at the hips and their heads hit the backs of seats in front of them. In both smaller buses the heads of the belted dummies struck with a force considered life threatening.

Gardiner said the final report of the research has not been completed, but for front end collisions safety measures now incorporated into school buses (well-padded, high-backed, energy absorbing seats at controlled intervals) provide a safe environment without seat belts.

It a bus were hit from the side or it rolled over, it is obvious the seat belt would help, he said. His report will recommend further investigations on other types of restraints including other types of seat belts.

He said the lap and shoulder belt used in cars was not considered in the tests because pressure from groups in the past has been to install lap seat belts in school buses.

Gardiner said most seats are designed to hold three students, but only two students could occupy the space if the lap and shoulder belt were introduced. This would greatly increase the costs to school boards.

Although the cost factor is difficult to assess when one considers the life of a child may be at stake, he said there may be more effective ways of using the money.

The seat belt issue is very controversial in the united States where they are used in van conversion buses, he said. In Canada, school buses have a good record.

"They are the safest means of trasnportation you can take in terms of the number of miles travelled and the number of accidents."

FVC capital funds approved

VICTORIA - The provincial ministry of education has allocated funds totalling $52,000 for capital renovations to Fraser Valley College.

Funding will allow the college to upgrade its first aid facility and replace doors.

The Fraser Valley College capital funding allocation is a part of a $1,243,000 capital funding approval for 11 B.C. post-secondary institutions. The funding will be used for a variety of capital renovations, including up-grading of lighting and alarm systems, ventilation system up-gradings, first-aid facility replacements, heavy-duty equipment shop renovations, parking lot extensions and electrical system upgradings.

SUMMER THEATRE

Seniors day every weekend

WHITE ROCK - Saturday and Sunday have been designated as special days for Senior Citizens at White Rock Summer Theatre. A special half-price policy for the Saturday and Sunday matinees has been instituted beginning July 26, making tickets only $5 for Seniors.

In addition to new air-conditioning in the theatre, complimentary iced tea and lemonade is served at intermission to add to the enjoyment of summer afternoon theatre.

Performances of Bedroom Farce, Gwendoline and Blithe Spirit will be playing in turn each Saturday at 2:30 p.m. and each Sunday at 3:30 p.m.

For reservations or tickets call the White Rock Playhouse at 536-7535 or drop by the box-office at 1532 Johnston Road. Box-office hours are noon to 8:00, Tuesdays through Saturdays and noon to 5:00 Sundays and Mondays.

SATURDAY EVENING

EVENING

6:00

4 ABC NEWS

5 ENTERTAINMENT THIS WEEK A profile of Wham! including interviews with George Michael and Andrew Ridgeley, and footage from their China tour.

6 8 NEWS

7 CBS NEWS

9 ALIVE FROM OFF CENTER Dan Reeves' award-winning video "Smothering Dreams" re-creates images of combat through the eyes of a Vietnamese veteran.

12 FLINTSTONES

18 BITS AND BYTES

21 STAR TREK A creature from planet M-113, capable of changing its form and personality instantaneously, invades the Enterprise.

6:30

4 7 NEWS

9 ON THE MONEY Featured: basic stock strategies; shopping for fitness equipment; finances of a couple with two children and no savings. (R)

12 GOOD TIMES A visit from Florida's wealthy cousin brings expensive gifts for everyone until Florida discovers just where all the money is coming from.

18 MICROPROCESSORS

7:00

2 TWO RONNIES

4 MUPPETS Guest: Sylvester Stallone.

5 LIFESTYLES OF THE RICH AND FAMOUS Interviews with Victoria Principal, Dick Van Patten, Mariette Hartley, David Brenner, Clara Peller, LaToya Jackson.

6 DOUBLE TROUBLE Kate and Allison decide they're going to try and get to know their Aunt Margo a little better by planning a special weekend trip. (R)

7 SOLID GOLD Host: Melissa Manchester. Guests: Katrina and the Waves, Go West, Air Supply, Graham Parker, Stephanie Mills, Mac Davis, Menudo, Sting (interview), comedian Dennis Blair.

8 BIZARRE Featured: a Bizzare interrogation; getting acquainted; the Scholck School for Stereo Head Phones. (R)

9 NATIONAL GEOGRAPHIC "Love Those Trains" James Whitmore narrates this view of the world of trains, past and present, and train people: hoboes, hobbyists, and workers.

12 JEFFERSONS A prostitute in trouble may prove to Louise and Helen that their efforts at the community help center are not useless.

18 ENERGY EFFICIENT HOUSING

21 STAR TREK A scientific team which has been investigating a dying planet is found dead.

26 PALME D'OR

7:30

2 GOOD ROCKIN' TONITE

4 MUPPETS Guest: Raquel Welch.

6 BIZARRE Featured: comedian Marc Weiner; Super Dave musical truth lesson; Bizarre information booth. (R)

8 JUST KIDDING Topics children discuss include nightclubs, credit cards, germs, and the human body. (R)

12 TOO CLOSE FOR COMFORT Henry and Monroe find a bag of money and plan to keep it, until they discover that a neighbor's home was robbed.

18 MONEY'S WORTH

26 LA VIE SECRETE DES ANIMAUX

8:00

4 8 T.J. HOOKER Three murderers take Stacy and Corrigan hostage, so Hooker calls out the SWAT team in an effort to rescue his fellow officers. (R)

5 OUR TIME (Premiere) Hosts Karen Valentine and Harry Anderson are joined by celebrities from the '60s including, musical group Paul Revere and the Raiders, singer Rick Nelson and actors Ed Begley Jr., Edd Byrnes ("77 Sunset Strip") and Richard Kline.

6 7 AIRWOLF Hawke searches for Santini on a Caribbean island after his partner is charged with the murder of his ex-wife Lylah. (R)

9 WILD AMERICA Marty Stouffer searches for signs that the maturing fishers can survive their first winter in the wild. (Part 2 of 2)

12 MOVIE ★★★½ "The Last Hurrah" (1958, Drama) Spencer Tracy, Jeffrey Hunter. An incumbent mayor is defeated after a hard-fought and morally questionable campaign.

18 NOVA "Aging: The Methuselah Syndrome" An examination of the research being conducted on longevity and the aging process is presented. (R)

21 DIFF'RENT STROKES

26 LE MONDE MERVEILLEUX DE DISNEY

8:30

5 IT'S YOUR MOVE Matt's latest scheme revolves around efforts to convince his mother's boss to give her a raise. (R)

9 PROFILES OF NATURE

21 GIMME A BREAK During an earthquake, Nell is stranded in the library with a hearing-impaired woman (Phyllis Frelich). (R)

9:00

2 CINDY

4 21 LOVE BOAT The crew and passengers set sail for London and Paris. A novelist (Lilli Palmer) objects to her daughter's affair with a married man; a young man learns his actor-father (Trevor Howard) is an alcoholic; Judy discovers her ex-husband is aboard. (R)

5 GIMME A BREAK During an earthquake, Nell is stranded in the library with a hearing-impaired woman (Phyllis Frelich). (R)

6 MOVIE ★★★ "The White Lions" (1981, Drama) Michael York, Glynnis O'Connor. An animal behavior specialist's family joins him in the jungle to help fight against poachers threatening valuable albino lion cubs.

7 CHIEFS At the end of World War II, Billy Lee Henry (Stephen Collins) and Sonny Butts (Brad Davis) return to Delano; Billy Lee opens a law practice and moves into his childhood home with his war bride (Victoria Tennant); Sonny joins the town's police force. (Part 2 of 3) (R)

8 MOVIE ★ "Tarzan, The Ape Man" (1981, Adventure) Richard Harris, Bo Derek. A young woman is abducted by an uncivilized white man who was raised by apes in the African jungle. (R)

9 WILDERNESS

18 ENTERPRISE "On Key" Ned Steinberger, owner of a small business that produces an innovative and extremely popularw competition.

26 UNIVERS INCONNUS

9:30

2 JAZZ UNLIMITED

5 MAMA'S FAMILY Mama's chronic back problems become a pain in the neck for the rest of the family during Naomi's party. (R)

9 GREAT ZOOS OF THE WORLD

18 MOTORWEEK

10:00

2 WAYNE AND SHUSTER

5 NBC WHITE PAPER "Biggest Lump Of Money In The World" Correspondent Steve Delaney takes an in-depth look at how pension funds are being invested, the use of pensions for political and social goals, and federally sponsored efforts to regulate America's pension system.

9 DAVE ALLEN AT LARGE

18 PERSPECTIVES ON WOMEN "The Union Women"

26 LE TELEJOURNAL

10:20

26 LES NOUVELLES DU SPORT

10:30

2 FRONT PAGE CHALLENGE

9 MONTY PYTHON'S FLYING CIRCUS

12 WEEK'S END

10:35

26 CINEMA ★★½ "Adieu l'ami" (1968, Drame) Charles Bronson, Brigitte Fossey. Pour plaire a son amie, un homme ouvre le coffre fort d'une importante societe afin d'y replacer des documents.

11:00

2 NATIONAL

4 5 7 NEWS

6 8 CTV NATIONAL NEWS

9 DICK EMERY

12 TWILIGHT ZONE Oliver Pope kills a young bicyclist in a hit-and-run accident and a business rival is mistakenly identified as the driver.

21 PUTTIN' ON THE HITS Songs: "The Boss," "Say, Say, Say," "Grey Matter," "Bohemian Rhapsody," "Cabaret" and "Legs." Judges: Stephen Bishop, Stanley Clarke, Rebecca Holden.

11:15

2 NEWS

4 ABC NEWS

11:20

6 8 NEWS

11:30

2 SPORTSLINE

4 MOVIE ★★★ "Griffin And Phoenix: A Love Story" (1976, Drama) Peter Falk, Jill Clayburgh. Two lonely people, each suffering from a terminal illness, fall in love.

5 MICHAEL NESMITH IN TELEVISION PARTS Country music artists Jerry Lee Lewis ("Great Balls of Fire") and Rosanne Cash ("I Don't Know Why You Don't Want Me") are among the guests joining host Michael Nesmith.

7 WRESTLING

9 THE BOUNDER Howard postpones looking for a job when he decides to write a steamy novel.

12 TWILIGHT ZONE An ugly duckling can be stunning in a world of beautiful people.

21 STAR TREK Inmates take control of a galaxy's asylum and plan to take over the universe.

12:00

12 DOCTOR WHO "Pyramids Of Mars" Aided by robot mummies, Professor Marcus Scarman builds a rocket that could destroy the Eye of Horus on Mars and release the Egyptian god of darkness.

12:05

2 MOVIE ★★★ "Mr. 880" (1950, Comedy) Edmund Gwenn, Burt Lancaster. An elderly counterfeiter confuses authorities for 10 years when he continues to pass phony one-dollar bills with the name "Washington" spelled wrong.

6 MOVIE ★★★½ "MacArthur" (1977, Biography) Gregory Peck, Dan O'Herlihy. The famous, feared and flamboyant military leader of World War II experiences brilliant combat victories before a final, fiery confrontation with President Harry Truman.

8 MOVIE ★★ "Scobie Malone" (1975, Mystery) Jack Thompson. A handsome bachelor detective becomes involved with baffling crimes, beautiful girls and exciting car chases.

12:30

7 MOVIE ★ "Parts: The Clonus Horror" (1979, Horror) Peter Graves, Keenan Wynn. Despicable characters grow clones to be used as sources of replaceable human limbs and organs.

1:00

5 START OF SOMETHING BIG Host Steve Allen looks at how successful people and popular things got started. This week: Mariette Hartley, Andy Williams, Linda Blair, Sid Caesar, novelist Barbara Taylor Bradford; Cracker Jacks, horoscopes.

1:30

4 AVENGERS

2:00

5 MOVIE ★★★ "Hell In The Pacific" (1969, Drama) Lee Marvin, Toshiro Mifune. Enemies in war unite when they are stranded on a Pacific island and need each other to escape.

12 MELBA MOORE'S COLLECTION OF LOVE SONGS Videos: "Everybody Wants to Rule the World" (Tears for Fears), "I'm on Fire" (Bruce Springsteen), "Just As I Am" (Air Supply), "It's Only a Dream" (York), "Into the Groove" (Madonna).

2:05

8 HAWAII FIVE-0 McGarrett investigates the deaths of the brides of three soldiers killed in action in Vietnam.

2:20

7 NEWS

2:30

4 NEWS

3:05

8 WALTONS The Baldwin sisters' niece leaves Vienna seeking the serenity of Walton's Mountain.

3:35

6 FANTASY ISLAND

4:15

5 MOVIE ★★½ "The Sad Sack" (1957, Comedy) Jerry Lewis, David Wayne. After 17 months in the Army, a private still makes blunders.

4:35

6 WALTONS The Waltons' lifestyle is disrupted when the oldest living Walton comes to pay a visit.

THE CHAMP

Jon Voight (l.), as a down-and-out former boxer, and Ricky Schroder, as the son who idolizes him, cheer for a racehorse, in "The Champ," airing **SATURDAY, AUGUST 3** on CBS.

CHECK LISTINGS FOR EXACT TIME

©1985 Compulog

HOT WATER TIPS

Convenient, efficient

Hot water is one of the little pleasures of life. There's real comfort in a nice hot bath at bedtime, a hot shower after a dirty job, and clothes and dishes clean - perhaps automatically - ready for another day. But you can enjoy the comfort and convenience of hot water and still use it efficiently. Here are some ideas.

For a start, it is most efficient to have the water tank located near where hot water is used. (This cuts down on the heat lost from long pipe runs.) In larger homes, it may be advisable to have more than one water heater, each located near major usage areas; if you do, one of the heaters can be a smaller one.

Hot water pipes should be insulated, particularly where they run through the unheated areas of your home. Water left standing in uninsulated pipes will quickly cool off, and each time you need hot water you'll have to run the cool water off first.

Water tanks also lose heat to the surrounding area; to reduce these losses they come equipped with their own insulation. You can improve the insulation of an electric water tank by adding extra batt insulation or a commercially prepared insulation jacket. Care must be taken not to cover any controls or obstruct the relief valve. (With an insulation jacket, be sure to follow the manufacturer's instructions.)

If you add insulation to an older electric water heater with 60 degree C wiring, the wiring should be cut before it enters the tank, a junction box installed on a wall near the tank, and the circuit completed from junction box to water heater with 90 degree C wiring. This must be done to prevent the wiring from overheating.

Adding insulation to gas water heaters is not endorsed by the B.C. Gas Inspector or the Fire Marshall. If insulation batts or jackets are improperly applied or if they slip, they could obstruct the free flow of air necessary for combustion and the dilution of flue gases.

New water heaters on the market are generally better insulated that older ones. If you're replacing your gas or electric water heater, buy one of the new energy efficient models.

The thermostat on your hot water tank should be set correctly to ensure maximum savings. Too high a temperature will waste energy and reduce the life of the tank. (It will also increase the possibility of accidental scalding.) For hot water supplied to an automatic clothes washer or dishwasher, the ideal setting is 60 degrees C (140 degrees F); a heater which supplies bathrooms only can be set as low as 40 to 50 degrees C (105 to 122 degrees F).

A quick shower generally uses less hot water than a bath. With some form of flow restrictor on your shower you can use even less. A shower head restrictor can be picked up free from your local Hydro office (or, in the Lower Mainland, from Customer Advisory Services, 4940 Canada Way, Burnaby) and installed in your showerhead. This simple devise will reduce the flow of water while still providing enough for an invigorating shower. You might prefer to purchase a low-flow shower head with a built-in water flow regulator; it provides a constant and predetermined flow irrespective of the water pressure in the system. Low-flow shower heads can reduce the hot water used in a shower by 50 percent or more. They can be obtained for about $10 to $30.

SUNDAY MORNING & AFTERNOON

JULY 28, 1985

Copyright © 1985 T.V. Data, Inc.

MORNING

5:45
4 NOTE OF FAITH / NEWS HEADLINES

6:00
4 TOWN MEETING Featured: actress Lily Tomlin.
5 SACRED HEART
6 8 SUN COUNTRY
12 IT'S ABOUT PEOPLE
21 INSIDE TRACK

6:15
5 WITH THIS RING

6:30
5 FAITH FOR TODAY
6 8 FILM FEATURE
7 EYE ON THE NORTHWEST
12 DIGEST
21 SIZE SMALL

7:00
4 THIS IS THE LIFE
5 EUCHARIST
6 JIMMY SWAGGART
7 WORLD TOMORROW
8 DESTINATIONS
12 FRISKY FROLICS
21 WIZARD OF OZ

7:30
4 REAL TO REEL
5 NORTHWEST ENCOUNTER
7 MUSIC AND THE SPOKEN WORD
8 CIRCLE SQUARE
12 JIMMY SWAGGART
21 ADVENTURES OF PINOCCHIO

8:00
2 FEELING GOOD
4 BOOMERANG
5 MUSIC MAGAZINE
6 ROBERT SCHULLER
7 SUNDAY MORNING
8 WORLD TOMORROW
9 SESAME STREET (R)
21 HERCULES

8:30
2 PAR 27
4 KIDSWORLD
5 GARDENING WITH ED HUME
8 ORAL ROBERTS
12 DAY OF DISCOVERY
21 PROFESSOR KITZEL

9:00
2 MOVIE ★★★★ "Anastasia" (1956, Drama) Ingrid Bergman, Yul Brynner. An amnesiac girl in Germany claims to be the only surviving heir to the Czar of Russia.
4 HARDY BOYS / NANCY DREW MYSTERIES
5 TAKING ADVANTAGE
6 8 SEARCH
9 MISTER ROGERS (R)
12 LEN ERICKSEN
18 FABLES OF GREEN FOREST
21 ROCKET ROBIN HOOD
26 LE JOUR DU SEIGNEUR

9:30
5 MEET THE PRESS
6 TERRY WINTER
7 FACE THE NATION
8 PETER POPOFF
9 3-2-1 CONTACT (R)
12 ROBERT SCHULLER
18 STORYBOOK
21 SPIDER-MAN

10:00
4 HAPPY DAYS AGAIN
5 NBC RELIGIOUS SPECIAL "A Conversation With Dr. Emilio Castro" Correspondent Robert Abernethy interviews Dr. Emilio Castro, new secretary general of the World Council of Churches.
6 ORAL ROBERTS
7 AUTO RACING NASCAR Talladega 500 live from Alabama International Speedway in Talladega, Ala.
8 ROBERT SCHULLER
9 TRANSPLANTING HOPE Gregory Peck narrates this documentary about the personal and social choices posed by human transplant technology, with a focus on patients seeking kidney and bone-marrow transplants.
18 CHILDREN'S FILM FOUNDATION
21 WIZARD OF OZ
26 PROPOS ET CONFIDENCES Invite: Victor Barbeau. (2e de 4)

10:30
2 CFL FOOTBALL Calgary Stampeders at Ottawa Rough Riders
4 RAINBOW EXPRESS
5 PHENOMINAL WORLD
6 KENNETH COPELAND
8 FAMILY BROWN COUNTRY
12 WORLD TOMORROW
21 SIZE SMALL
26 FOOTBALL PROFESSIONNEL CANADIEN Les Stampeders de Calgary visitent les Rough Riders d'Ottawa

11:00
4 VIEWPOINT ON THE NEWS
5 MOVIE ★★★ "5 Card Stud" (1968, Western) Dean Martin, Robert Mitchum. A cheater in a poker game is lynched and one by one the other members of the game are also killed.
6 ANDY WINTERS
8 IT IS WRITTEN
9 CAPITOL JOURNAL
12 ERNEST ANGLEY
18 MAGIC HATS / READ IT
21 100 HUNTLEY STREET

11:30
4 THIS WEEK WITH DAVID BRINKLEY
6 FOR THE RECORD
8 FOUNTAIN OF LIFE
9 WHAT SOVIET CHILDREN ARE SAYING ABOUT NUCLEAR WAR
18 IN OTHER WORDS / READ ALL ABOUT IT

AFTERNOON

12:00
6 CANADA IN VIEW
8 JIMMY SWAGGART
9 TONY BROWN'S JOURNAL Ruth Stephenson Norman from Charleston, W.Va., a teacher with 53 years of experience, talks about her formula of love with learning. (R)
12 IT'S ABOUT PEOPLE
18 INTRODUCING BIOLOGY
21 WRESTLING

12:30
4 SPORTSBEAT
6 DESTINATIONS
9 MCLAUGHLIN GROUP
12 KENNETH COPELAND
18 PROJECT UNIVERSE

1:00
4 SURFING O.P. Pro Championship
5 HYDROPLANE RACING Spirit Of Detroit Regatta from the Detroit River.
6 8 LPGA GOLF DuMaurier Open, final round live from Beaconsfield, Que.
9 WASHINGTON WEEK IN REVIEW
18 CALLER'S CHOICE
21 WRESTLING
26 LES ECRIVAINS FRANCAIS

1:30
2 TO BE ANNOUNCED
5 SPORTSWORLD Scheduled: Mike McCallum vs. David Braxton for the WBA junior middleweight championship title scheduled for 15 rounds live from Italy.
7 PGA GOLF Greater Hartford Open, final round live from the Tournament of Players Club in Cromwell, Conn.
9 WALL STREET WEEK Guest: Lawrence A. Rader, vice president, Merrill Lynch, Pierce, Fenner & Smith.
12 SUNDAY LINE
18 CALLER'S CHOICE
26 RENCONTRES Chanoinesse de Saint-Augustin, Soeur Maria Ida Ferri est responsable de sa communaute en Italie et consacre presque tout son temps aux enfants handicapes.

2:00
2 MEETING PLACE From Montreal: the Rev. Siegfried H.J. Otto, St. John's Lutheran Church. (R)
4 MOVIE ★★★ "The Man In The Iron Mask" (1977, Adventure) Richard Chamberlain, Patrick McGoohan. Based on the novel by Alexandre Dumas. The infamous Compte de Rochefort places Louis XIV's twin brother on the French throne and imprisons the real king.
9 GREAT PERFORMANCES "The Life Of Verdi" At 80, Verdi completes his work on "Requiem Mass," "Otello" and "Falstaff," thus rounding out a century-spanning career before his death at 87. (Part 6 of 6) (R)
18 UNDERSTANDING HUMAN BEHAVIOR "Psychotherapy" The benefits, limitations and application of psychotherapy methods, including psychoanalysis, Carl Rogers' humanistic approach and electric shock. (Part 1 of 2)
21 CALGARY STAMPEDE
26 WOODY LE PIC

2:30
12 DIGEST
18 MIND AND BODY
26 DU NEUF AU ZOO

3:00
2 THE WINNERS
5 MOVIE ★½ "Shadow Of The Hawk" (1976, Adventure) Jan-Michael Vincent, Marilyn Hassett. An aged medicine man's grandson and a young female journalist undertake a quest to stop an evil sorceress.
6 RICOCHET
7 MOVIE ★★★ "Breakheart Pass" (1976, Western) Charles Bronson, Jill Ireland. A disguised Federal agent is caught up in a dangerous sequence of events aboard a train in 1870.
8 FOUL-UPS, BLEEPS AND BLUNDERS Hosts Steve Lawrence and Don Rickles are joined by L.A. Dodgers manager Tommy Lasorda; also, film of Mel Brooks lampooning Adolf Hitler.
12 FUNORAMA
18 BLUENOSE GHOSTS
21 REAL FISHING SHOW
26 L'ART ET LA REVOLUTION: CUBA

3:30
2 THIS WEEK IN B.C.
6 LIFESTYLES OF THE RICH AND FAMOUS Interviews with Victoria Principal, Dick Van Patten, Mariette Hartley, David Brenner, Clara Peller, LaToya Jackson.
8 ENTERTAINMENT THIS WEEK A profile of Wham! including interviews with George Michael and Andrew Ridgeley, and footage from their China tour.
18 COPING WITH LEARNING DISABILITIES
21 PROFILES OF NATURE

4:00
2 CONCERT IN THE PARK
4 AVENGERS
9 WILD AMERICA Marty Stouffer searches for signs that the maturing fishers can survive their first winter in the wild. (Part 2 of 2)
18 JEREMY / WE LIVE NEXT DOOR
21 MEMORIES WITH LAWRENCE WELK "Backstage With Our Musical Family"
26 LA SEMAINE VERTE

4:30
2 HYMN SING Selections: "Be Joyful in the Lord," "There Is God," "Teach Me to Pray," "May God Bless You." (R)
5 CELEBRATE THE DIFFERENCES
6 8 QUESTION PERIOD
9 PROFILES OF NATURE
12 HOGAN'S HEROES Hogan blows up an ammunition dump and captures a German general.
18 FABLES OF GREEN FOREST

5:00
2 CBC NEWS
4 5 NEWS
6 8 UNTAMED WORLD (R) An examination of the climate, vegetation, soil and animal life on the African plains. (R)
7 RISKING IT ALL
9 THE HEART OF THE DRAGON A survey of contemporary Chinese science and technology, ranging from satellite communication to medicinal foods.
12 CHIPS
18 ADVENTURES OF LITTLE PRINCE
21 GLOBAL NEWSWEEK
26 SECOND REGARD Au programme: visite de Jean-Paul II a Sainte-Marie au pays des Hurons; la ceremonie eucharistique a Downsview (Toronto); visite de la cathedrale slovaque byzantine.

5:30
2 TO BE ANNOUNCED
4 ABC NEWS
5 NBC NEWS
6 WEEKEND EDITION
7 LORNE GREENE'S NEW WILDERNESS
8 BEST OF WEBSTER
18 HUNTERS GOLD

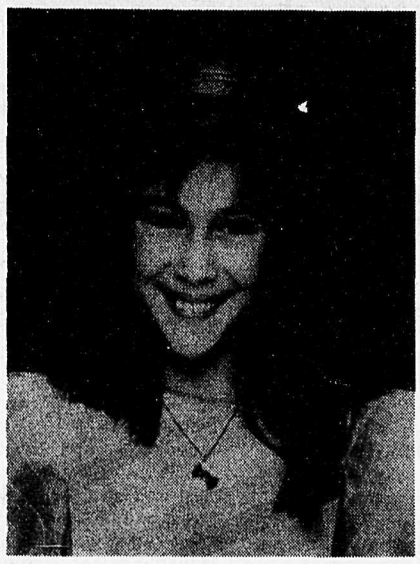

WHO'S THE BOSS?

Alyssa Milano stars on ABC's "Who's the Boss," airing **TUESDAY, JULY 30.**

CHECK LISTINGS FOR EXACT TIME

©1985 Compulog

The Aldergrove Star COMICS presented by

R. & M. TIRE AND ALIGNMENT
Cars — Trucks
New, Used & Recaps
26827 Fraser Hwy.
856-5011
Ray & Maynard Shillinglaw
Res: 856-8531

HAGAR

GRIZZLEY McKEE

SHOE

SUNDAY EVENING

EVENING

6:00

2 **WALT DISNEY** The stage is set for murder when a boy is chosen to solve a riddle that will permit a century-old ghost to rest in peace. (Part 1 of 2) (R)

4 **TOWN MEETING** Featured: a look is taken at the facts behind the headlines in two of the Northwest's most disturbing crime cases -- Spokane's South Hill rapes and the Ted Bundy kilings.

5 **ALMOST LIVE**

6 8 **NEWS**

7 **CBS NEWS**

9 **NOVA** A profile of Harold E. Edgerton, designer of the electronic strobe, a light that allows events in action to be photographed. (R)

12 **BIG VALLEY**

18 **WILDLIFE ON ONE**

21 **EVERYBODY'S BUSINESS**

26 **DOCUMENTAIRES CANADIENS** "Cap au Nord" Periple de J.E. Bernier 2 de Lachine a la Baie de Melville ou les glaces lui refuseront l'acces au passage du Nord-Ouest. (1re de 2)

6:30

5 **AT THE MOVIES** Scheduled reviews: "The Black Cauldron" (Disney, animated); "The Heavenly Kid"; "The Man With One Red Shoe" (Jim Belushi, Tom Hanks).

7 **NEWS**

18 **AUTO UPGRADE**

21 **LAURIER'S PEOPLE** Guest: prisoner's rights activist Claire Culhane.

7:00

2 **FRAGGLE ROCK** Boober sets out to find plants that will heal his ill friends. (R)

4 **MOVIE** ★★★ "The White Lions" (1981, Drama) Michael York, Glynnis O'Connor. An animal behavior specialist's family joins him in the jungle to help fight against poachers threatening valuable albino lion cubs.

5 **PUNKY BREWSTER** After a young orphaned thief (Billy Lombardo) steals Punky's jewelry box, she befriends the boy and suggests he take refuge at Fenster Hall. (Part 1 of 2) (R)

6 **SNOW JOB** Renee's ex-husband arrives at the Chateau seeking a reconciliation; a nosy tax auditor wants to look at Murdock's books. (R)

7 21 **60 MINUTES**

8 **T. J. HOOKER** An Episcopal priest refuses to testify against the man who brutally raped her because she heard his confession but has vowed to remain silent.

9 **SMITHSONIAN WORLD** A look at efforts to preserve Leonardo da Vinci's "The Last Supper," vanishing African tribal herb cures and the Przewalski horse, a survivor from prehistoric times. (R)

12 **COUSTEAU ODYSSEY** "Mediterranean: Cradle Or Coffin?" Filmed at locations throughout the Mediterranean, Jacques Cousteau explores this legendary sea and the different types of pollution affecting it.

18 **SPOTLIGHT ON SWEDEN**

26 **TERRE HUMAINE** Berthe essaie de mettre fin aux conflits a la boulangerie; Thomas, aide de Leandre, s'installe en attendant sa famille.

7:30

2 **BEACHCOMBERS** Nick teams up with Constable Samantha Jones to solve a crime, then finds himself the chief suspect. (R)

5 **SILVER SPOONS** Rick is humiliated in front of his friends when he discovers that his father is the only parent still imposing a curfew. (Part 1 of 2) (R)

6 **JUST KIDDING** Topics children discuss include nightclubs, credit cards, germs, and the human body. (R)

18 **PORTRAITS OF POWER**

26 **LES BEAUX DIMANCHES** "Juste pour rirel" Extraits des meilleurs spectacles presentes dans le cadre du 2e Festival avec les invites Clemence Desrochers, les comediens-chanteurs formant Le Quatuor, Emile Gaudreault, Andre-Philippe Gagnon, Michel Lagueyrie, et Francois Silvant.

8:00

2 **SEEING THINGS** Louie embarks on a dangerous search for a murderer whose next victim is the imprisoned Marge. (R)

5 8 **KNIGHT RIDER** Michael faces danger at a new construction site as he searches for evidence to clear the reputation of a murdered engineer. (R)

6 **CAGNEY & LACEY** A high school honor student arrested for shoplifting falls victim to a series of brutal physical assaults.

7 **MURDER, SHE WROTE** After an airport accident, Jessica is admitted to an exclusive Dallas hospital where intrigues among the patients lead to murder. Guests: Sam Groom, Martha Raye. (R)

9 **EVENING AT POPS** Cellist Yo-Yo Ma's performance includes Kreisler's "Liebesfreud," "The Swan" from Saint-Saens' "Carnival of the Animals" and excerpts from Haydn's Concerto in C Major for Cello and Orchestra.

12 **MOVIE** ★★½ "The Tiger Makes Out" (1967, Comedy) Eli Wallach, Anne Jackson. A mailman kidnaps a middle-aged woman after making plans to seize only young girls.

18 **NOVA** "Linus Pauling: Crusading Scientist" The life and work of the controversial Nobel Prize-winning scientist are traced. (R)

21 **TV'S BLOOPERS AND PRACTICAL JOKES** Stevie Wonder plays a practical joke on Herbie Hancock; Jayne Kennedy thinks she's being questioned by an FBI agent. (R)

8:30

26 **LE TELEJOURNAL**

8:50

26 **LES BEAUX DIMANCHES** "La Ruche" Le peuple espagnol est affame, fatigue; dans un cafe, une soixantaine de personnages se croisent, conversent, se fuient, poursuivent leur periple interieur.

9:00

2 **PLANET FOR THE TAKING** Host David Suzuki challenges the widely held characterization of nature as an endless struggle for survival among the species. (R)

4 **MOVIE** ★★★ "Stir Crazy" (1980, Comedy) Richard Pryor, Gene Wilder. Two down-on-their-luck New Yorkers, sentenced to life in prison for a robbery they didn't commit, spend their days learning to cope and plotting to escape. (R)

5 **MIAMI VICE** Reprise of the series premiere. Detectives Sonny Crockett and Ricardo Tubbs (Don Johnson, Philip Michael Thomas) reluctantly join forces to pursue a dangerous and evasive drug supplier who has slain someone close to each of them. (R)

6 8 **SCARECROW AND MRS. KING** Following her arrest by the West German police for passing a counterfeit bill, Amanda and Lee head for the Bavarian Alps to seek aid from an Agency operative living in Tegernsee. (R)

7 **CHIEFS** In 1962, Tyler Watts (Billy Dee Williams) becomes Delano's first black police chief and the prejudice against him fails to keep him from investigating the long-unsolved crimes that have haunted the town for decades. (Part 3 of 3) (R)

9 **MASTERPIECE THEATRE** "The Citadel" While Andrew struggles to build up his new practice in London, his friend Freddie offers advice about making more lucrative connections. (Part 6 of 10) (R)

18 **SEA: ECOSYSTEMS**

21 **MOVIE** ★★★½ "The Gambler" (1974, Drama) James Caan, Paul Sorvino. A young professor fascinated by gambling falls deeply into debt.

9:30

18 **AFGHANISTAN THREADS OF LIFE**

10:00

2 **DORIS MCCARTHY: HEART OF A PAINTER** This profile of the artist known widely for her landscapes of the Canadian Arctic and the Alberta Badlands traces her career from the 1920s to the present.

6 8 **W-5** A look at the controversy about courtroom use of TV cameras; a profile of Arthur Scargill, leader of the British coal miners' strike.

9 **GREAT PERFORMANCES** "Dance In America: The Magic Flute" Heather Watts and Ib Anderson dance the parts of Lise and Luke in the New York City Ballet's performance choreographed by Peter Martins. (R)

12 **60 MINUTES**

18 **NATIONAL GEOGRAPHIC** "The Superliners: Twilight Of An Era" A nostalgic voyage of fascinating luxury and remembered glory is taken aboard the last of the great liners still in trans-Atlantic service -- the Queen Elizabeth 2.

10:50

26 **LES NOUVELLES DU SPORT**

11:00

2 **NATIONAL** ("The Nation's Business" will follow.)

4 5 7 **NEWS**

6 8 **CTV NATIONAL NEWS**

9 **WHICKER'S WORLD ABOARD THE ORIENT EXPRESS** Alan Whicker hosts this look at the inaugural journey of the reborn Orient Express, which carried its glamorous passengers 1000 miles through Europe.

12 **TWILIGHT ZONE** Mr. Frisby has the most vivid imagination in town, and impresses quite a few "people" with it.

11:05

26 **CINEMA** ★★★★ "Ivan le terrible" (2e de 2) (1944, Drame) Nicolai Tcherkassov, Ludmilla Tzelikoyskaia. La vie du Tsar Ivan le Terrible, homme, soldat et souverain dont le premier souci fut l'unification de la Russie.

11:15

2 **NEWS**

4 **ABC NEWS**

21 **GLOBAL NEWSWEEK**

11:20

6 8 **NEWS**

11:30

2 **SPORTSLINE**

4 **MOVIE** ★★★ "The Legend Of Valentino" (1975, Biography) Franco Nero, Suzanne Pleshette. The flamboyant lifestyle of Rudolph Valentino makes him a silent screen sex symbol and idol of women everywhere.

5 **GEORGE MICHAEL'S SPORTS MACHINE**

7 **CBS NEWS**

12 **TWILIGHT ZONE** A ventriloquist tries to make a name for himself in second-rate nightclubs.

11:45

7 **TALES FROM THE DARKSIDE** With the help of a Ouija board's spirit, a scheming wife plans to inherit her ailing husband's (Stuart Whitman) millions.

11:50

9 **EVENING EDITION**

12:00

5 **MOVIE** ★★½ "The Choirboys" (1977, Comedy) Charles Durning, Perry King. Based on the novel by Joseph Wambaugh. A rowdy group of Los Angeles police officers causes almost as much havoc on their beats as they try to prevent.

9 **DAVID SUSSKIND**

12 **WORLDVISION**

12:05

2 **MOVIE** ★★½ "Dangerous Crossing" (1953, Mystery) Jeanne Crain, Michael Rennie. While on a honeymoon cruise, a young husband mysteriously disappears, causing the other passengers to doubt the bride's claim that he ever existed.

6 **MOVIE** ★½ "Delta County, U.S.A." (1977, Drama) Joanna Miles, Peter Donat. An old Southern family attempts to save local traditions from being destroyed by a land developer.

8 **MOVIE** ★★ "The Alternative" (1976, Drama) Wendy Hughes, Peter Adams. A young woman must choose between her career and two men, one of whom fathered her unborn child, the other of whom truly loves her.

12:15

7 **MOVIE** ★★½ "Audrey Rose" (1977, Horror) Marsha Mason, Anthony Hopkins. A couple learns that their tormented young daughter is the reincarnation of a child killed in a fiery auto crash.

21 **MOVIE** ★★★ "Caught" (1949, Suspense) James Mason, Barbara Bel Geddes. A young woman is terror-stricken when she realizes her new husband is a psychopath.

1:30

4 **NEWS**

1:35

8 **HAWAII FIVE-0** A small-town salesman witnesses the murder of a prostitute but refuses to testify.

2:05

6 **FANTASY ISLAND**

2:20

7 **NEWS**

2:50

7 **CBS NEWS NIGHTWATCH**

3:05

6 **HAWAII FIVE-0** McGarrett attempts to solve the riddle of a series of apparently motiveless slayings that occur at six-week intervals.

STIR CRAZY

Richard Pryor (l.) and Gene Wilder head west in search of fame and fortune, but all they find is trouble behind prison bars, in "Stir Crazy," airing on "The ABC Sunday Night Movie," **SUNDAY, JULY 28.**

CHECK LISTINGS FOR EXACT TIME

©1985 Compulog

STANLEY PARK

Theatre under the stars

VANCOUVER - Theatre Under The Stars in Malkin Bowl in Stanley Park opened their 1985 season by taking their audience on a romantic journey to a dreamplace, a little Scottish village called 'Brigadoon.'

The moment the first bars of this Lerner and Loewe musical was heard waking up the townspeople for their market day, the audience knew they were in for a treat.

The energy level of all the performers, singers and dancers alike, was high and this high was maintained throughout the play.

The story of this little miracle town unfolds as the two Americans, Tommy Albright (Guy Ethier) and Jeff Douglas (John Lund) happen upon Brigadoon, the day of this century when the town comes alive. They are unaware that the moment they step across the bridge they are really stepping a couple of centuries back in time.

The folks are friendly and invite the two Americans to stay for the wedding which is to take place later that day. Jean McLaren (Jeanne Wright Hartley) and Charlie Dalrymple (Ed Wright) are the happy couple.

Tommy becomes interested in the bride's beautiful sister, Fiona (Christine Anton) who will not get married till she finds the right man. As the play progresses we are carried away with all the lovely Loewe tunes such as "I'll go home with Bonnie Jean", "The love of my Life", "Come to

More page 17...

Duncan Bell [Mr. Lundie] offers an explanation to John Lund [Jeff], Christine Anton [Fiona] and Guy Ethier [Tommy] in scene from "Brigadoon".

MONDAY EVENING

JULY 29, 1985

Copyright © 1985 T.V. Data, Inc.

DAYTIME CHILDREN'S SHOWS

6:00
6 8 ROMPER ROOM (R)

10:00
9 READING RAINBOW Buddy Ebsen narrates the story of Paul Bunyan, hero of tall tales. (R)

DAYTIME MOVIES

8:00
2 ★★★ "Desk Set" (1957, Comedy) Spencer Tracy, Katharine Hepburn. Despite the threat that an efficiency expert poses to her job, a department head finds him attractive.

1:00
9 ★★ "The Cowboy And The Senorita" (1944, Western) Roy Rogers, Dale Evans. When a Westerner sets out to locate a missing girl, he finds romance with her attractive cousin.

2:00
26 "Au nom de la loi" (1931, Drame) Marcelle Chantal, Gabriel Gabrio. Trois inspecteurs de police sont sur la piste d'une bande redoutable.

EVENING

6:00
2 6 8 NEWS
4 ABC NEWS
5 NBC NEWS
7 KIRO-TV TELETHON
9 MACNEIL / LEHRER NEWSHOUR
12 THREE'S COMPANY Terri and Jack fear that Janet will have to make it with her dance instructor if she is to make it as a dancer.
18 A BOY AND HIS RIVER
26 CE SOIR EN COLOMBIE BRITANNIQUE

6:30
4 NEWS
5 TOP STORY
12 GOOD TIMES Thelma gives a dinner party for her new boyfriend with such sensational results that Florida rushes home from Arizona to see what's happening. (Part 1 of 4)
18 CALCULUS
26 PROPOS ET CONFIDENCES Invite: Jan Doat. (4e de 4)

7:00
2 FOOTLOOSE IN B.C.
4 WHEEL OF FORTUNE
5 8 ENTERTAINMENT TONIGHT Interview with John Forsythe.
6 COSBY SHOW It's a full-fledged dance contest at the Huxtable home when Denise's friends show off the latest break dancing steps and Cliff's buddies demonstrate the jitterbug.
9 WILD, WILD WORLD OF ANIMALS Communication between dolphins and humans is explored.
12 TAXI Alex becomes obsessed with his dog's well-being when he finds out his beloved pet hasn't long to live.
18 MONEY'S WORTH
21 VANCOUVER
26 LE TELEJOURNAL

7:20
26 LE POINT

7:30
2 VENTURE
4 WEEKNIGHT Featured: graphology.
5 TIC TAC DOUGH
6 JEFFERSONS Louise believes she is on the brink of a profitable career as an artist, but George is afraid to tell her the truth.
8 SNOW JOB The crew at the Chateau is furious with Peter when he books a famous pair of vaudevillians who haven't spoken to each other for 30 years. (R)
9 WORLD OF SURVIVAL
12 MARY TYLER MOORE The annual Teddy Awards has the newsroom bubbling over with anticipation, except for a distraught Murray.
18 BUSINESS OF MANAGEMENT

7:35
26 CINEMA ★★½ "Operation Tonnerre" (1965, Drame) Sean Connery, Claudine Auger. Une organisation criminelle internationale s'empare d'un avion anglais portant deux bombes atomiques.

8:00
2 HANGIN' IN Kate must tell a man that his wife has concealed the fact she has a 12-year-old daughter; Mike and Webster enter a billiards tournament. (R)
4 BASEBALL
5 TV'S BLOOPERS AND PRACTICAL JOKES Stevie Wonder plays a practical joke on Herbie Hancock; Jayne Kennedy thinks she's being questioned by an FBI agent. (R)
6 BENSON When Benson is named Man of the Year, Clayton's jealousy leads to a surprise at the black-tie award ceremony. (R)
8 BIZARRE Sketches: Miss Bizarre 1984; yoga for health; paranoid bank. (R)
9 THE HEART OF THE DRAGON A look at China's attempts to encourage trade and free enterprise while maintaining control of its economy.
12 MOVIE ★★★ "All The King's Men" (1949, Drama) Broderick Crawford, John Ireland. Based on the novel by Robert Penn Warren. An idealistic Southern politician quickly becomes corrupted by power and ambition.
18 HOMECOMING

8:30
2 ME AND MY GIRL Simon comes home late one night with a 19-year-old girl he found drunk in the street.
6 8 MOVIE ★★★★ "Raging Bull" (1980, Biography) Robert De Niro, Cathy Moriarty. Boxing champion Jake La Motta's aptitude for violence brings him success in the ring but disrupts his personal life.

9:00
2 7 KATE & ALLIE Kate gets Allie a job at the office but subsequent events may wreck their friendship. (R)
5 MOVIE ★★½ "Sessions" (1983, Drama) Veronica Hamel, Jeffrey DeMunn. When pressures lead to the emotional breakdown of a high-priced prostitute, she seeks professional counseling to mend her fragmented life. (R)
9 POLDARK A sorrowful Prudie gives Jud a lavish funeral after he is found beaten to death.
21 MOVIE ★★½ "The War Between Men And Women" (1972, Comedy) Jack Lemmon, Barbara Harris. An eccentric cartoonist marries a divorcee who has three children and a pregnant dog.

9:30
2 7 NEWHART Dick regrets the decision to make Joanna coauthor of his latest book when she suggests major revisions. (R)

10:00
2 NATIONAL / JOURNAL
7 12 CAGNEY & LACEY Chris and Mary Beth investigate a brutal assault committed on a high school honor student who's been arrested for shoplifting. (R)
9 SMITHSONIAN WORLD Featured: observing creatures 2000 feet under the sea; artist George Catlin's 19th-century paintings of Great Plains Indians; an interview with Smithsonian Institution Secretary Emeritus S. Dillon Ripley; habits of howler monkeys. (R)

10:05
26 LE VAGABOND Le petit-fils d'un juge et sa fiancee sont enleves par des terroristes, et le Vagabond revele l'endroit de la cachette.

10:30
18 MONEY'S WORTH

10:35
26 MAZARIN (Debut) La vie de Giulio Mazarini, cardinal et homme d'Etat. Richelieu disparu, le Cardinal Mazarin devient le conseiller de Louis XIII. (1re de 4)

11:00
2 4 5 7 NEWS
6 8 CTV NATIONAL NEWS
9 NATIONAL GEOGRAPHIC "Love Those Trains" James Whitmore narrates this view of the world of trains, past and present, and train people: hoboes, hobbyists, and workers.
12 HOGAN'S HEROES Hogan's men dupe the Gestapo and help three atomic scientists escape to England.
21 SPORTSPAGE

11:20
6 VANCOUVER ISLAND NEWS
8 NEWS

11:25
2 BARNEY MILLER Chano is depressed after shooting two bank robbers and Barney's wife makes a citizen's arrest of an 8-year-old.

11:30
4 ABC NEWS NIGHTLINE
5 BEST OF CARSON Host: Johnny Carson. Guests: singer Patti LaBelle, actress Cloris Leachman, former Olympics runner Abel Kiviatt. (R)
7 ALL IN THE FAMILY
12 SIMON & SIMON The Simon brothers try to find out who's threatening to kill a pro football player and his team's feathered mascot. (R)
21 SCTV Sketches: The SCTV news team welcomes Walter Cronkite (Thomas); the new "Mating Game."

11:55
2 MOVIE ★★★ "Dark Victory" (1939, Drama) Bette Davis, George Brent. A spoiled socialite learns she is dying of a brain tumor and tries to pack a lifetime of living into her few remaining months, with the help of her surgeon-husband and best friend.

12:00
4 POLICE STORY Clever police work pays off when two officers (Don Meredith, David Groh) discover that a hit-and-run accident was really a deliberate murder.
7 SIMON & SIMON The Simons investigate when a woman claims that she saw her husband, believed to be have been lost at sea five years ago. (R)
9 LATENIGHT AMERICA Host: Dennis Wholey.
21 WELCOME BACK, KOTTER Barbarino takes command when he and the Sweathogs become stranded in an elevator with a pregnant woman whose baby is on the way.

12:05
6 MOVIE ★★ "Escape From Bogen County" (1977, Drama) Jaclyn Smith, Mitchell Ryan. An investigator for the attorney general's office attempts to get a powerful political czar's wife to testify against him.
8 MOVIE ★★ "Big Bob Johnson And His Fantastic Speed Circus" (1978, Comedy) Charles Napier, Maud Adams. In order to gain an inheritance, a young man tries to win a car race with the help of a smalltime racing team.

12:30
5 21 LATE NIGHT WITH DAVID LETTERMAN Scheduled: Atlanta Braves pitcher Terry Forster.

12:40
12 COLUMBO Columbo tries to sew up the cryptic case of a brilliant surgeon (Leonard Nimoy) who killed a nurse that witnessed a murder. (R)

1:00
4 EYE ON HOLLYWOOD

1:10
7 COLUMBO Fierce competition among bullfighters embroils Columbo in a murder investigation. (R)

1:30
4 WEEKNIGHT Featured: graphology.
5 NEWS

2:00
4 NEWS
12 TWO RONNIES

2:05
6 FANTASY ISLAND
8 HAWAII FIVE-0 A foreign agent exposes McGarrett to the possibility of germ warfare and the loss of Hawaii's sugar crop.

2:30
7 12 NEWS

3:00
7 CBS NEWS NIGHTWATCH

3:05
6 WALTONS The best of all possible Christmas Eve gatherings turns into a series of nightmare experiences.
8 WALTONS Ben's tactics of selling used cars get out of hand.

4:05
6 HAWAII FIVE-0 A deported mobster fleeing a Corsican exile tries to get his hands on a cache of $5 million.

Theatre under the stars

...from page 16

me, Bend to me", and "Almost like being in Love."

The wedding scene is highlighted by Scottish flings and reels and the gruelling "sword dance", where all but one made it through 12 variations of the intricate steps without kicking the swords and still had enough strength left to finish with the traditional high leap.

Another highlight was a fling danced by six lads and one lassie (Shawn Grant) with kilts flying and Shawn dancing with a vivacity, control and ease that only years of practice and a genuine love for dancing can produce.

Tommy's interest in the town and in Fiona in particular leads him to the old dominie, Mr. Lundie (Duncan Bell), who tells him the story of the miracle worker who in the 18th century bestowed the miracle on the town that it would only come to life for one day every 100 years. None of the villagers can leave the town or they all will die, but outsiders can come in if they fall in love.

After the wedding Jeanne's jilted suitor, Harry, is broken-hearted and threatens to leave town, a chase follows where Harry in a fall hits his head and dies. He is carried on to the stage in the middle of the wedding festivities, to the dour tunes of a bagpipe. A very impressive funeral dance is performed expressing the grief of the townspeople.

Tommy resolves to stay in Brigadoon with his Fiona, to whom he has declared his love. She loves him, too, of course. Jeff talks him out of staying, confessing that he inadvertently was the cause of Harry's death and convinces Tommy that Brigadoon is only a dream.

They return to New York, but the memory of Brigadoon haunts Tommy and he is compelled to return to Scotland to look for the town. The miracle happens and Tommy is reunited with his love. The answer most surely must lie in the old dominie's words: "Don't you know lad, you have to believe in miracles to make them happen."

For a really enjoyable evening, take a stroll through Stanley Park to the Bowl and let the miracle of Brigadoon enchant you for a few hours. Watch the sky painted red and orange by the sunset and listen to the beautiful melody: "There but for you, go I" as the first evening stars blink above.

On a less romantic note, do remember the "Off", and a shawl or jacket, the evening air tends to be a little chilly.

If there is anything negative at all to be said about Thursday's opening night, it is not about the performers or the performance. Only their high level of professionalism got them through this evening with success, working as they were with a large handicap, the Bowl's sound-system, which is by today's standards and expectations inadequate.

At one point the monitor broke down and the dancers and singers on stage could not hear the music. Their only cue was the baton of David Fryer in the orchestra pit. Being aware of the problem, he could adjust the orchestra to the dancers and singers and the audience was unaware of any problems. The tale told by the old dominie was almost lost because his mike didn't work. Corporate sponsors, where are you, here is a very worthwhile project.

The musical is directed and choreographed by Grace MacDonald who has done a superb job in bringing Brigadoon alive with such joy and vivacity and the right amount of highs and lows portrayhing the moods and feelings of the townspeople. Also a big hand to David Fryer under whose baton the orchestra played. All the singing and dancing was superb, just proving once again that Vancouver has a lot of talent, and some of it came together in this performace at TUTS.

Brigadoon plays in repertoire with Damn Yankees till August 17, every evening, curtain at 8:30. Tickets are available from CBO and VTC outlets, but can also be bought at the gate for a slightly higher price.

Gene Fahler (Tommy) holds Christine Anton

TUESDAY EVENING

JULY 30, 1985

Copyright © 1985 T.V. Data, Inc.

DAYTIME CHILDREN'S SHOWS

6:00

6 8 ROMPER ROOM (R)

10:00

9 READING RAINBOW Isabel Sanford narrates "The Patchwork Quilt," the story of a young girl who learns a secret about her grandmother's special quilt of memories. (R)

DAYTIME MOVIES

8:00

2 ★★½ "Mr. Belvedere Rings The Bell" (1951, Comedy) Clifton Webb, Joanne Dru. A man disguises himself and enters an old people's home in order to gather information for his lectures.

1:00

9 ★★ "Trouble In Texas" (1937, Western) Tex Ritter, Rita Hayworth. Crooks descend upon a rodeo with the idea of stealing the top prize money.

2:00

9 ★★½ "Transatlantic Tunnel" (1935, Fantasy) Richard Dix, Leslie Banks. Based on a novel by Bernhard Kellerman. The construction of an undersea tunnel to America is completed despite a flurry of protest.

26 ★★ "Les Ringards" (1978, Comedie) Mireille Darc, Aldo Maccione. L'epouse d'un inspecteur de police obtient un emploi a la commission de liberation conditionnelle et prend en charge les bandits que son mari a ecroues.

EVENING

6:00

2 6 8 NEWS
4 ABC NEWS
5 NBC NEWS
7 CBS NEWS
9 MACNEIL / LEHRER NEWSHOUR
12 THREE'S COMPANY Jack breaks a date with Janet to coach Larry in the art of romantic conversation.
18 EARTH'S ERUPTIONS
26 CE SOIR EN COLOMBIE BRITANNIQUE

6:30

4 7 NEWS
5 TOP STORY
12 GOOD TIMES Wedding bells are ringing for Thelma and Keith but they may not be heard over their arguing. (Part 2 of 4)
18 AGING
26 RENCONTRES Invite: Guy Labouerie. (1re de 2)

7:00

2 WESTERN GARDENER
4 WHEEL OF FORTUNE
5 8 ENTERTAINMENT TONIGHT Interview with Betty White.
6 LORNE GREENE'S NEW WILDERNESS (R) A wolf pack fights humans and nature to avoid extinction. (R)
7 LOVE CONNECTION
9 WILD, WILD WORLD OF ANIMALS A look at the elaborate tasks performed by insects.
12 TAXI With a little encouragement from Tony, Elaine's son decides to give up the oboe and take up boxing.
18 COMPUTER APPLICATIONS: EDUCATION
21 VANCOUVER
26 LE TELEJOURNAL

7:20

26 LE POINT

7:30

2 THREE'S A CROWD Jack and Vicky try to convince Mr. Bradford that their interest in each other is more than just a physical attraction. (R)
4 WEEKNIGHT
5 TIC TAC DOUGH
6 COSBY SHOW Cliff's complaints about the oddball gifts he's received for Father's Day prompt the Huxtable children to buy him a gift they're sure he'll like.
7 SALE OF THE CENTURY
8 LORNE GREENE'S NEW WILDERNESS (R) A wolf pack fights humans and nature to avoid extinction. (R)
9 WORLD OF SURVIVAL
12 MARY TYLER MOORE A beautiful young reporter attempts to seduce Ted Baxter.
18 GROWING YEARS "Moral Development"

7:35

26 ALLO BOU BOU (R)

8:00

2 THIS LAND A look at the most isolated of the Outward Bound wilderness schools, which is located in northern Ontario and accepts women only.
4 THREE'S A CROWD Jack and Vicky try to convince Mr. Bradford that their interest in each other is more than just a physical attraction. (R)
5 MISS SEAFAIR SCHOLARSHIP PAGEANT
6 HIGHWAY TO HEAVEN Returning home after 10 years, a woman enlists Jonathan's aid to gain her father's forgiveness for having had a child out of wedlock. (R)
7 LOVE, LONG DISTANCE Tricia Pursley and Jack Rose star as a young couple who try to overcome the sometimes wacky events that plague commuter marriages.
8 A-TEAM The team is hired to provide safe conduct for an Arabian princess who's threatened by kidnappers as she travels to her wedding. (R)
9 NOVA A look at the environmental forces that influence natural shapes and patterns of things like snowflakes, sunflowers, sea shells, eggs and seeds. (R)
12 MOVIE ★★½ "Welcome To Arrow Beach" (1977, Mystery) Laurence Harvey, Joanna Pettet. A young woman visiting the Santa Barbara beach house of a polite, soft-spoken older man discovers that her host has a darker side to his personality.
18 FACES OF CULTURE

8:05

26 LA CAGE DOREE Deux femmes temoignent comment elles doivent se preparer d'une facon realiste pour le futur.

8:30

4 FOUL-UPS, BLEEPS & BLUNDERS Featured: Red Buttons; film outtakes of John Ritter, Joyce DeWitt, Priscilla Barnes and Jane Fonda. (R)
7 MOVIE ★★★ "The Idolmaker" (1980, Drama) Ray Sharkey, Tovah Feldshuh. A manipulative manager uses various ploys to catapult two teenagers into pop music stardom.
18 FACES OF CULTURE

8:35

26 LES OISEAUX SE CACHENT POUR MOURIR Ralph visite Drogheda et apprend avec stupeur le mariage de Meggie; il la visite et tous les deux constatent que leur amour est toujours aussi vivace. (7e de 10)

9:00

2 REMINGTON STEELE Laura and Remington are hired to locate a man who's disappeared with a valuable chocolate chip cookie recipe. (R)
4 WHO'S THE BOSS? Angela is furious when she realizes that Mona is dating a young college man. (R)
6 MOVIE ★★ "Run For The Roses" (1978, Drama) Stuart Whitman, Panchito Gomez. A lame colt receives enough loving care from a young boy and his family to qualify in time for the Kentucky Derby.
8 RIPTIDE Cody and Boz find themselves in the middle of a red-light district foray when Nick's girl inadvertently sets off a battle between two pimps. (R)
9 LIFELINE Pediatric surgeon William Watson Morgan treats three children at Memorial Mission Hospital in Asheville, N.C. (Part 1 of 2) (R)
18 ENERGY EFFICIENT HOUSING
21 MICKEY SPILLANES MIKE HAMMER

9:30

4 HAIL TO THE CHIEF While the President is about to throw out the first ball on baseball's opening day, Zolotov prepares to whisk Oliver away in a trunk to be delivered to KGB headquarters in Moscow. (R)
18 LOVED HONOURED BRUISED

9:35

26 DALLAS Afin d'augmenter les sources de conflits entre Pamela et Bobby, J.R. use de son influence pour hisser sa belle-soeur au poste de responsable des achats.

10:00

2 NATIONAL / JOURNAL
4 21 MACGRUDER & LOUD Jenny assumes the role of a prostitute in an effort to reunite a runaway teen-ager with her parents. (R)
5 REMINGTON STEELE Laura and Remington are hired to locate a man who's disappeared with a valuable chocolate chip cookie recipe. (R)
8 CRAZY LIKE A FOX Harry searches for the truth when Cindy's zany brother Skip is framed for murder while attempting to collect an old debt. (R)
9 ANNA KARENINA Vronsky abandons Kitty because of his infatuation with Anna. Levin mourns his loss of Kitty, while Kitty remains bedridden. (Part 3 of 10)
12 STREETS OF SAN FRANCISCO An attorney works on a big murder case in which the victim was his wife's ex-lover.
18 PATRICIA'S MOVING PICTURE

10:30

18 POST PARTUM DEPRESSION

10:35

26 CINEMA ★★ "Missouri Breaks" (1976, Western) Marlon Brando, Jack Nicholson. Un riche fermier est la cible preferee d'une bande de voleurs de chevaux.

11:00

2 4 5 7 NEWS
6 8 CTV NATIONAL NEWS
9 SOUNDSTAGE A performance by the V.S.O.P. II jazz quintet, with keyboardist Herbie Hancock, trumpeter Wynton Marsalis, saxophonist Branford Marsalis, bassist Ron Carter and drummer Tony Williams. (R)
12 HOGAN'S HEROES Hogan goes to England with Klink to steal an American fighter plane.
21 SPORTSPAGE

11:20

6 VANCOUVER ISLAND NEWS
8 NEWS

11:25

2 BARNEY MILLER A citizen threatens to detonate the bomb he's carrying to call attention to political betrayal and pollution.

11:30

4 ABC NEWS VIEWPOINT Ted Koppel examines the media coverage of the recent TWA Flight 847 hostage crisis and takes a look at television's role in the coverage of fast-breaking news events.
5 TONIGHT Host: Johnny Carson. Scheduled: Wimbledon tennis champion Martina Navratilova.
7 ALL IN THE FAMILY
12 MAGNUM, P.I. At a former Navy buddy's request, Magnum and TC get involved in an investigation of a drug-smuggling operation. (R)
21 SCTV Sketches: a parody of the rat-pack classic "Ocean's 11"; the Broadway hit "Annie" gets new meaning.

11:55

2 MOVIE ★★★½ "The Green Pastures" (1936, Fantasy) Rex Ingram, Eddie Anderson. Based on Marc Connelly's Pulitzer Prize-winning play. Old Testament stories told from a black perspective featuring an all-black cast.

12:00

7 MAGNUM, P.I. The mysterious circumstances surrounding the crash of an airplane at Robin Master's estate leads Magnum to suspect foul play. (R)
9 LATENIGHT AMERICA Host: Dennis Wholey.
21 WELCOME BACK, KOTTER Epstein changes the dull school paper into a sensationalist scandal sheet.

12:05

6 MOVIE ★★ "Yukon Safari" (1976, Documentary) The struggle for survival among both human and animal inhabitants of the vast Yukon territory.
8 MOVIE ★★½ "Case For The Defense" (1975, Mystery) John Hamlin, Judith Arthy. A lawyer defends a man accused of kidnapping and murder who insists he is innocent but refuses to help in his own defense.

12:30

5 21 LATE NIGHT WITH DAVID LETTERMAN Scheduled: former talk show host Dick Cavett, comedian Pee-wee Herman.

12:40

12 MCCLOUD Rodeo performers are the prime suspects in a series of Central Park slayings. (R)

1:00

4 WEEKNIGHT

1:10

7 MCCLOUD Narcotics smugglers use naive models to distribute their contraband. Guests: Lee J. Cobb, Eddie Egan. (R)

1:30

4 5 NEWS

1:35

8 HAWAII FIVE-0 A radical Chinese student is found dead just as McGarrett has obtained evidence of his connection with a spy ring.

2:00

12 TWO RONNIES

2:05

6 FANTASY ISLAND

2:30

7 12 NEWS

2:35

8 WALTONS A trip to New York becomes a turning point in John-Boy's personal and professional life.

3:00

7 CBS NEWS NIGHTWATCH

3:05

6 WALTONS The Waltons struggle to safeguard the freedom of a dying animal species.

4:05

6 HAWAII FIVE-0 A family of ruthless nickel-and-dime killers start a wave of terror when they reach Hawaii.

RIPTIDE

Cody (Perry King, l.) and Nick (Joe Penny) search for a Vietnam veteran whose delayed stress syndrome has endangered her life, and theirs as well, on "Riptide," airing **TUESDAY, JULY 30** on CTV.

CHECK LISTINGS FOR EXACT TIME

©1985 Compulog

Board to take action on violations

VICTORIA - Dr. David Robitaille, spokesman for the provincial board of examiners, says every reasonable effort is being made to determine the extent of examination cheating by Vancouver-area students following a June theft of grade 12 examinations from a North Vancouver secondary school.

Robitaille says rumors and speculation about cheating on exams "are simply not borne out by the facts. Much of the information that has been in the media has been based on hearsay. Unfortunately, many schools have been unfairly tarnished in the process."

To date, he says, 15 grade 12 students at St. Thomas Aquinas school in North Vancouver have been identified as having prior access to one or more of the exams. Eight students at Carson Graham secondary were also identified.

"To date, no other students have been confirmed at other schools, although the investigation continues," says Robitaille.

MARY AND JESUS
By Eve Licea
Issue Price: $59.00

B.C. JADE CARVINGS
By Canadian Artists
FROM $49.95 UP

Lee's Jade & Opals
3563 - 232 St., Langley
534-2736

SUPER SALE

45% OFF 1" Decorator Mini Blinds

SUNTECA QUALITY VERTICAL BLINDS
Easy Care/Effortless Operation
35% OFF
BILL'S UPHOLSTERY LTD. & WINDOW COVERINGS
33496 SOUTH FRASER WAY, ABBOTSFORD
Sale ends August 21/85
Terms O.A.C.
853-7923

WEDNESDAY EVENING

JULY 31, 1985

Copyright © 1985 T.V. Data, Inc.

HIGHWAY TO HEAVEN

Jonathan's (Michael Landon) advice helps 10-year-old Amy (Natalie Gregory) build up the courage to meet her grandfather, on "Highway to Heaven," to air **WEDNESDAY, JULY 31** on CTV.

CHECK LISTINGS FOR EXACT TIME

©1985 Compulog

DAYTIME CHILDREN'S SHOWS

6:00

6 8 **ROMPER ROOM** (R)

10:00

9 **READING RAINBOW** Fernando Escando narrates "Hill of Fire," based on the true story of the Paricutin volcano's eruption in Mexico. (R)

DAYTIME MOVIES

8:00

2 ★★★ "In Name Only" (1939, Drama) Carole Lombard, Cary Grant. A selfish wife whose only concern for her husband is the status and wealth his name brings staunchly refuses him a divorce that would enable him to marry the woman he really loves.

1:00

9 ★★ "Renfrew Of The Royal Mounted" (1937, Adventure) James Newill, Warren Hull. A singing Mountie and his partner track a gang of gold thieves.

EVENING

6:00

2 6 8 **NEWS**
4 **ABC NEWS**
5 **NBC NEWS**
7 **CBS NEWS**
9 **MACNEIL / LEHRER NEWSHOUR**
12 **THREE'S COMPANY** Jack and Janet mistake Terri's psychiatrist friend for a mental ward escapee.
18 **BIOMEDICAL ETHICS**
26 **CE SOIR EN COLOMBIE BRITANNIQUE**

6:30

4 7 **NEWS**
5 **TOP STORY**
12 **GOOD TIMES** The day arrives for Thelma to marry handsome football star Keith Anderson. (Part 3 of 4)
26 **RENCONTRES** Invite: Guy Labouerie. (2e de 2)

7:00

2 **FACTS OF LIFE** Blair's romance is jeopardized when her boyfriend spends too much time and money on drugs. (R)
4 **WHEEL OF FORTUNE**
5 **ENTERTAINMENT TONIGHT** Interview with Rodney Dangerfield.
6 8 **BASEBALL** Toronto Blue Jays at Baltimore Orioles
7 **LOVE CONNECTION**
9 **WILD, WILD WORLD OF ANIMALS** Featured is the exotic wildlife of Hawaii.
12 **TAXI** Alex falls in love with Jim's old girlfriend who shows up at the garage hoping to rekindle their romance.
18 **AUTO UPGRADE**
21 **VANCOUVER**
26 **LE TELEJOURNAL**

7:20

26 **LE POINT**

7:30

2 **TO BE ANNOUNCED**
4 **WEEKNIGHT** Featured: a report on the "Ultimate Survival Game."
5 **TIC TAC DOUGH**
7 **SALE OF THE CENTURY**
9 **WORLD OF SURVIVAL**
12 **MARY TYLER MOORE** Mary and Lou try to put up a united front in wage negotiations with the station.
18 **MODERN TIMES**

7:35

26 **LE LAC DES FEES** Spectacle enregistre au Lac des Fees a Ottawa avec le chanteur Raymond Desmarteau.

8:00

2 **MOVIE** ★★ "Les Yeux Rouges" (1982, Drama) Marie Tifo, Pierre Curzi. Attempts by the police to track down a killer are unsuccessful until a young woman unwittingly provides the clues needed to unmask the murderer.
4 **ROCK 'N' ROLL SUMMER ACTION**
5 **HIGHWAY TO HEAVEN** Returning home after 10 years, a woman enlists Jonathan's aid to gain her father's forgiveness for having had a child out of wedlock. (R)
7 **HIROSHIMA, PLUS 40 YEARS** Nearly 40 years after the nuclear attack on Japan, Walter Cronkite examines the legacy of the atomic age in candid interviews with American and Soviet specialists.
9 **STANLEY KRAMER ON FILM** Jane Fonda narrates a profile of Stanley Kramer, featuring interviews with the director, the actors and actresses who have worked with him, and clips from 11 of his films.
12 **MOVIE** ★★ "Showdown" (1973, Western) Dean Martin, Rock Hudson. A sheriff's old friend turns out to be a bank robber.
18 **ENTERPRISE** "Life After Death" Examining ways that cremation can be marketed to the general public, this episode features the Telophase Corporation, which plans to start America's first chain of low-cost crematoria.

8:30

18 **SPOTLIGHT ON SWEDEN**

8:35

26 **CINEMA** ★★★ "La Belle Etoile" (1980, Comedie) Rod Steiger, Louise Fletcher. En 1940, un juif hollandais echappe a l'horreur de la guerre en se refugiant dans le monde du western.

9:00

4 21 **DYNASTY** The reunion of Alexis with King Galen has an unexpected effect on Amanda; Claudia's marriage to Steven sours; Jeff goes to extremes to attract Lady Ashley. (R)
5 **FACTS OF LIFE** Love is in the air when one of Mrs. Garrett's former high school sweethearts unexpectedly arrives at the shop. (R)
7 **MOVIE** ★★ "Two Kinds Of Love" (1983, Drama) Lindsay Wagner, Ricky Schroder. Tragedy strikes a close-knit family and forces an adolescent to face the harsh realities of life. (R)
9 **AMERICAN PLAYHOUSE** "Cat On A Hot Tin Roof" Jessica Lange, Tommy Lee Jones, Rip Torn and Kim Stanley star in Tennessee Williams' drama about the passions and rivalries among family members celebrating a wealthy patriarch's birthday.
18 **NOVA** "The Business Of Extinction" A look is taken at the multimillion dollar trade in endangered species that continues despite the fact that many forms of animal life are headed for extinction. (R)

9:30

5 **DOUBLE TROUBLE** The twins discover that their father (Donnelly Rhodes) is planning to visit them, but joy turns to sorrow when the girls learn of the ongoing feud between their father and Aunt Margo. (R)

10:00

2 **NATIONAL / JOURNAL**
4 8 **HOTEL** A shy artist sends his pen-pal a picture of Peter instead of his own; a young man learns that an old flame is dating his father; a reunion of football players poses problems for a St. Gregory's bellman. (R)
5 **ST. ELSEWHERE** A 14-year-old pregnant prostitute is abandoned by her boyfriend; Peter's widow goes into labor; the sole survivor of a helicopter crash wonders why he was spared. (R)
6 **RIPTIDE** Cody and Boz find themselves in the middle of a red-light district foray when Nick's girl inadvertently sets off a battle between two pimps. (R)
12 **STREETS OF SAN FRANCISCO** Stone and Robbins are confronted with two execution-type murders and no suspects.
18 **NEW ARMS RACE**
21 **KNOTS LANDING** Greg is ordered to get Gary out of the Empire Valley operation; Ruth engineers a plan to diffuse Mack's inquiries into the Galveston business. (R)

10:30

18 **RACE THAT OPENED THE WEST**

10:35

26 **CINEMA** ★★½ "La Sirene du Mississippi"(1969, Drame) Jean-Paul Belmondo, Catherine Deneuve. Un riche planteur de l'ile de la Reunion epouse une jeune fille qu'il a connue par l'entremise d'une annonce matrimoniale.

11:00

2 4 5 7 **NEWS**
6 8 **CTV NATIONAL NEWS**
12 **HOGAN'S HEROES** Hogan's men discredit a Nazi master spy who is posing as an American officer.
21 **SPORTSPAGE**

11:20

6 **VANCOUVER ISLAND NEWS**
8 **NEWS**

11:25

2 **BARNEY MILLER** Barney worries when his wife, a social worker, is assigned a case in the violent South Bronx.

11:30

4 **ABC NEWS NIGHTLINE**
5 **TONIGHT** Host: Johnny Carson. Scheduled: musician Stanley Jordan.
7 **ALL IN THE FAMILY**
9 **MAYPORT AND ALL THAT JAZZ II** Among the performers and their selections are Della Reese ("Misty"), Billy Taylor (a movement from "Cote D'Ivoire") and Maynard Ferguson ("Hey, Jude"). Taped in 1982 in Jacksonville, Fla.
12 **MOVIE** ★★★ "Who'll Stop The Rain?" (1978, Drama) Nick Nolte, Tuesday Weld. A Vietnam veteran involves a war buddy and his girlfriend in the high-priced and dangerous world of drug smuggling. (R)
21 **SCTV** Sketches: "The Adventures of Skake and Bake" with William Shakespeare (Thomas) and Sir Francis Bacon (Moranis).

11:55

2 **MOVIE** ★★★½ "The Male Animal" (1942, Comedy) Henry Fonda, Don DeFore. A midwestern college professor risks his job by taking a stand for academic freedom, while nearly losing his wife to a football-hero friend.

12:00

4 **POLICE STORY** A vice squad detective (Ron Leibman) and his partner enlist the aid of a prostitute to trap a gambling kingpin.
7 **MOVIE** ★★ "The Ivory Ape" (1980, Adventure) Jack Palance, Steven Keats. Two Americans try to save a rare albino gorilla that has escaped from captivity and is being hunted by mobsters. (R)
21 **WELCOME BACK, KOTTER** Beau loses his friendship with the Sweathogs when they discover that he has completely charmed Mr. Woodman.

12:05

6 **MOVIE** ★★½ "Having Babies II" (1977, Drama) Paula Prentiss, Tony Bill. Five couples experience emotional crises involving first-love, birth and adoption.
8 **MOVIE** ★★ "Nightmare In Pendragon's Castle" (1975, Drama) Vincent Baggetta, Stella Stevens. A maverick attorney works on the case of a publishing magnate's murder.

12:30

5 21 **LATE NIGHT WITH DAVID LETTERMAN** Scheduled: comedienne Paula Poundstone, musician Toots Thielemans.
9 **LATENIGHT AMERICA** Host: Dennis Wholey.

12:50

12 **NEW AVENGERS** Steed and Purdey investigate some strange events within the military. (R)

1:00

4 **EYE ON HOLLYWOOD**

1:10

7 **NEW AVENGERS** Steed attempts to deliver a top-secret intelligence document to ensure Purdey's release from her captors. (R)

1:30

4 **WEEKNIGHT** Featured: a report on the "Ultimate Survival Game."
5 **NEWS**

2:00

4 **NEWS**
12 **TWO RONNIES**

2:05

6 **HAWAII FIVE-0** McGarrett investigates the death of an official who was influential in changing the face of the islands.
8 **HAWAII FIVE-0** When the kidnapped son of a wealthy man escapes from his captors, his father demands that Five-0 recover the ransom he has paid.

2:30

7 12 **NEWS**

3:00

7 **CBS NEWS NIGHTWATCH**

3:05

6 **WALTONS** A rebellious spirit strikes Olivia and Grandma.
8 **WALTONS** A fierce hawk threatens peace on the Walton farm.

4:05

6 **HAWAII FIVE-0** A peculiar pattern of arson sends McGarrett searching for clues to the identity of a "torch" who strikes on weekends.

DUST

BUSTERS

CLEANING SERVICE

"WHO YOU GONNA CALL?"

PHONE

856-7739

Movie Ratings

Outstanding	★★★★
Excellent	★★★½
Very Good	★★★
Good	★★½
Not Bad	★★
Fair	★½
Poor	★

Tokens won't buy jobs

By TONY CARLSON

It's not hard to make a toddler believe in magic.

Palm a coin in one hand while seeming to put it in the other and you've got one wide-eyed believer on your hands.

But this elementary sleight of hand won't stand repetition. The kid soon catches on.

There is something of this in the way governments of the past have treated small business.

Too often it's been a case of making part of the tax burden disappear with one hand - in the form of tax incentives, for example - while restoring the load with the other through more regulations or higher payroll taxes.

Now, that sector of the economy which is producing most of the new jobs is echoing the experienced child who cries "Enough!" when Dad dusts off his hoary bag of tricks.

In the case of governments and small business, the word is tokenism, a win-lose formula in which all levels of legislators have given with one hand while taking away with the other.

It just won't wash any more, says John Bulloch, president of the Canadian Federation of Independent Business,if the political leaders wish to create a fertile ecology for small firms to emerge and grow.

He delivered the message in person to Andre Bissonnette, the federal minister of state for small business, at the first of a series of public hearings being held across the country.

It is fast becoming the accepted truth that new small firms have been creating by far the majority of jobs in this country and they will continue to do so for the foreseeable future.

That's something Bulloch has been saying for some time, but now the government has come on board as have others, including most recently the retiring president of Gulf Canada. Even the major banks have joined the chorus, judging from the massive advertising campaign recently launched in the press and over the airwaves

ment is serious about sustaining this vital sector, says Bulloch, it must stop the tokenism and move on a wide front to provide meaningful policies.

The business leader cites 10 areas in which policy reform must be concentrated: entrepreneurship; taxation; regulation, red tape and paperburden; equity financing; debt financing; management development; manpower; markets; succession; and retirement.

And he backed that up with 35 concrete suggestions ranging from a new emphasis on teaching entrepreneurship in the schools to redesigning legislation to free up investment money for chronically cash-short small firms.

But the key, he said, is the breadth of the approach.

"Governments cannot create momentum within the sector by moving solely in one or two areas, then sitting back to wait for new jobs to appear. They must move in all 10 areas simultaneously."

Like any "magic", it boils down to a lot

FALL FAIR

Information for farmers

By
Flora Greenough

ALDERGROVE - A new and very welcome addition to the fall fair this year is help and advice on the raising of veal. There is an increasing call for this and it will need more interest in the raising of and more care of animals. If you are interested in trying this or would just like to know more about it; the expert will be at the fair to answer your questions.

Home cleaning products will be available again this year. The nice thing about having this booth is you can take your items home with you right away, there's no waiting.

Health products will also be available for your picking and again, you get them right away.

We have, by popular demand our local artist again. It's always a treat to watch an artist at work and our lady is one of many that Aldergrove can boast about.

Handmade jewelry is another attraction. This is very well made and different.

Burl clocks of all sizes and shapes will be on display, with other items of the same lovely finish.

For a total of 44 different and varied booths, it will be the 73rd annual fall fair of Aldergrove. Do plan to come out and see all the sights and sounds of the two day extravaganza. Fair is put on by a few for the enjoyment of many. September 7 and 8 at the arena.

Otter 4-H top showmanship

By DENNIS RANKIN

ALDERGROVE - Otter Holstein 4-H club members topped the dairy showmanship last weekend at the Agrifair in Matsqui. While Tia Wautier earned the junior championship, brother Dean became senior champion and then grand champion showman.

These achievements followed earlier family success. On Friday morning, the Wautiers won the premier breeder and premier exhibitor awards in the open classes.

Other 4-H club members earning blue ribbons for showmanship were Jeneen Rankin and Terri Giacomazzi. Second row red ribbons went to Jeff Crane, Karl Nornberg, Roberta and Iha Farquhar with third row placings for Charlie Crane, James Parent, Kira Rankin and David Van Dongen.

When the calves were judged, Terri's heifer Brondell Warden Talent placed third overall earning honorable mention in the championship class. Blue ribbons went to calves shown by Tia and Dean. Red ribbons were awarded to Jeff, Roberta, Karl, James, Jeneen and David for their calves while Charlie's, Iha's and Kira's calves placed in the third row.

In the interclub competition, Otter's group of four placed third among seven exhibitors.

Catch some of the 4-H action next Friday and Saturday when the twelve district clubs will stage an achievement day at the Matsqui fairgrounds. The program begins Friday afternoon at 4 with dairy showmanship. Other clubs' events are interspersed on Saturday.

Six local grads

BURNABY - Six Aldergrove residents recently graduated from the British Columbia Institute of Technology.

They are Gregory Barker (biological sciences), Sandra Friesen (administrative management), Steve Magee (natural gas and petroleum), Lois Palfrey (hospitality and tourism), Clark Purvis (mechanical), and Otto Ward (building).

7¾% on NEW
10% on USED
FINANCING
AVAILABLE ON APPROVED CREDIT

Let's Write a Deal!

DON'T HESITATE TO OFFER US!

We need your trade and even at these discounted prices, we will pay wholesale for it!

DON QUAST

USED TRACTORS

FORD TW20 W/Duals Like New	39,000
FORD 8600 New Trans Low Hours	21,000
FORD 6600 With Loader Low Hours	18,000
FORD 7710 4 Wheel Drive W/Loader	43,000
FORD 1100 4 Wheel Drive W/Loader	6,900
FORD 1300 4 Wheel Drive W/Loader	8,400
JOHN DEERE 4430 W/Cab	29,000
JOHN DEERE 4230 No Cab	16,000
JOHN DEERE 1630 W/ Canopy	14,500
JOHN DEERE 2140 W/Loader	18,000
JOHN DEERE 2130 W/Loader	13,900
JOHN DEERE 1030 W/Loader	11,800
IHC 460 60 hp Gas	3,900
IHC 1066 Hydro New Trans	10,900
ALLIS CHALMERS 7040 W/Cab	12,500
KUBOTA L245 4 Wheel Drive	7,800

USED EQUIPMENT

NEW HOLLAND 6' FLAIL CHOPPER	5,400
NEW HOLLAND 27 SILAGE BLOWER	1,400
NEW HOLLAND 16' FORAGE BOX	3,900
KVERNLAND 4 BOTTOM PLOW	2,800
PEE ZEE TEDDER 16'	2,400
PEE ZEE 5 DISC MOWER	2,000
JOHN DEERE 336 BALER	4,500
24' BALE ELEVATOR W/Motor	750
JOHN DEERE 54 MANURE SPREADER	3,500
JOHN DEERE HAY WAGON "965"	1,400
JOHN DEERE 3 SHANK SUBSOILER	1,400
CASE 9' TANDEM DISK	1,600
M.F. 7' SICKLE MOWER	950
KRONE 102" ROTOVATOR	2,200
NIEMEYER 4-BOTTOM ROLLOVER PLOW	4,800
HOWARD PULL TYPE SUBSOILER	800

Ford Tractors Equipment

MAINLAND FORD TRACTOR
30824 South Fraser Way, Abbotsford

Abbotsford 853-9474
Langley 534-3264
Chilliwack 792-3173

LOOK WHAT SURREY FARM FAIR OFFERS
for $3.00 ADULTS
($2.00 Seniors and Youths)

The Fraser Valley's Finest . . .
FARM FAIR
Fri., Sat., Sun. & Mon., August 2, 3, 4 & 5
with these added attractions . . .

August 3, 4 & 5
INTERIOR RODEO ASSOCIATION

GRANDSTAND SHOWS NIGHTLY
Aug. 2 — Lucille Starr
Aug. 3 — The Anne Lord Show
Aug. 4 — The Gary Fiellgard Show
Aug. 5 — Grand Finale & Fireworks

HOME TRADE SHOW
Aug. 2, 3, 4 and 5

- Midway
- Casino
- Beer Gardens
- Restaurants

PARADE
11:00 A.M.
Saturday, August 3rd
DOWNTOWN CLOVERDALE

* The only extra is the $5.00 admission to the Farm Fair Dances Aug. 2, 3 & 4

SURREY FAIRGROUNDS
176th Street and 60th Avenue

Country living at it's best

ALDERGROVE - Country living at its best ... and in the heart of the city. That's what you will find at Twin Firs, Aldergrove's newest townhouse development.

First of all it should be mentioned that the development located a stone's throw from the Aldergrove Centre Mall and the heart of the town is strictly adult oriented. No units will be sold to anyone under 45 years of age. No children will be allowed in the complex.

Unit prices range from $56,000 to $64,000. Financing is available, designer-developer Bill Friesen points out.

With an unfinished basement that can be easily converted into a recreation room or with garage and storage room available, the two types of unit available to prospective home buyers total 1,971 or 1,824 square feet of living space. More than adequate for most couples with families that have left home. The purchase price is more than reasonable.

Located on a slight hill north of the mall, the view is very pleasing. A spacious court with lawn and flower beds surround a gazebo with a barbeque available to owner-members, and for those cooler days ahead there is a common property club house with an open fireplace and TV fed by a satellite dish system that will pull in all those channels that are not even available to pay-TV subscribers.

Inside the units are luxurious, with thick carpets, fireplace and quality cabinets in kitchen, powder room, main bath and ensuite. Eight different color schemes are available to choose from.

The units are now selling, and they are selling fast. For more information contact Friesen at 856-9422 (office) or 852-3614 (home).

Aldergrove's newest townhouses

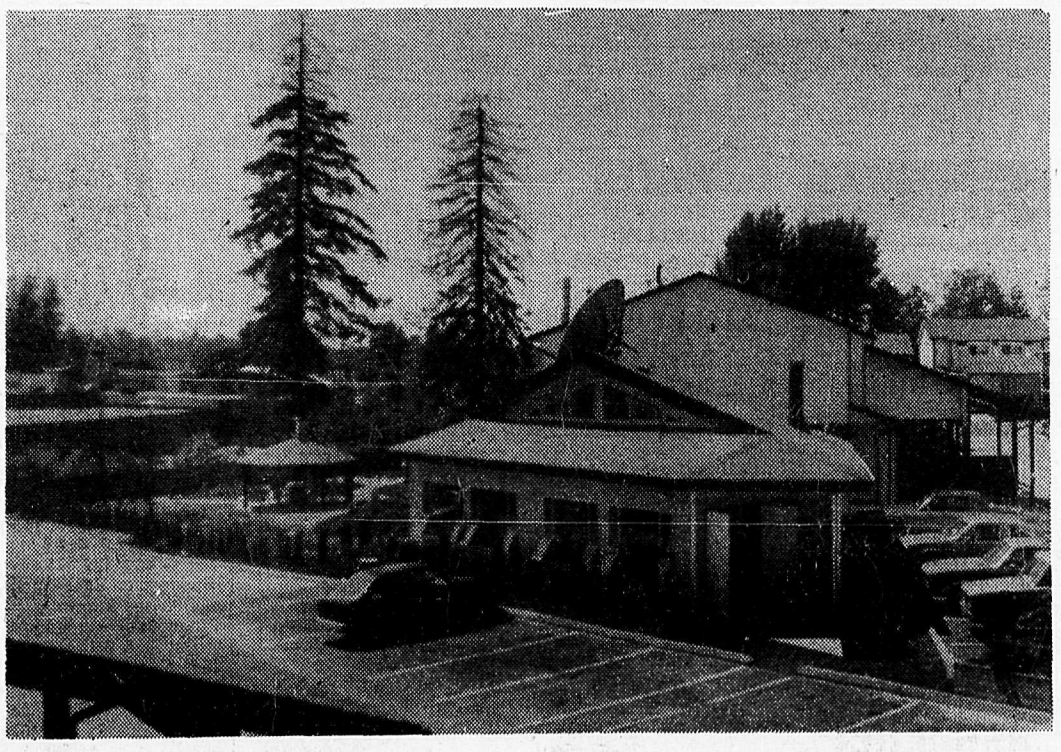

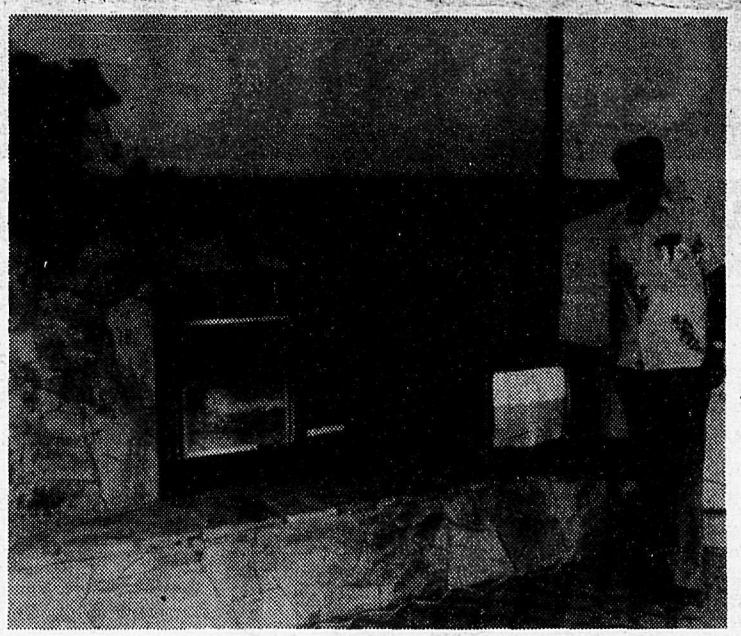

TWIN FIRS

FOR PURCHASERS 45 YEARS AND UP
(NO CHILDREN UNDER 21)

- RETIRE IN ALDERGROVE IN A BEAUTIFUL COMPLEX ADJACENT TO ALDERGROVE MALL

- Enjoy the spacious townhouses with fireplaces, gas heating, 2 sundecks, dining room, basement (1874 to 1971 sq. ft.)
- Socialize in the Clubhouse beside the large gas fireplace.
- Sit in the gazebo and enjoy the rose gardens and spacious lawns
- Stroll to the Aldergrove Mall for a game of chess and covered shopping.

PRICE $56,000 to $64,000
OPEN HOUSE DAILY 10 A.M. TO 5 P.M.
SUNDAYS 1-5 P.M.

"SATURDAY, JULY 27, 4:00 PM GARDEN PARTY FOR RESIDENTS AND PROSPECTIVE PURCHASERS"

Follow Hwy. No. 1 to 264th St., Go South to 32nd Ave., go East to
27272 - 32nd Avenue, Aldergrove
856-9422, 853-3614

Classifieds 856-8303/5212

1. Coming Events - Announcements

?

BUSINESS INFORMATION CENTRE

NEED BUSINESS INFORMATION?
Call the CHAMBER OF COMMERCE Business Information Office. We have information, booklets and brochures on most aspects of business from Small Business Loans to Manufacturing Opportunities.
Call **856-8383** or drop in at
3089 - 272 Street, Aldergrove
(Aldergrove Star Office)
15-95844-tf

Old Time dances, Aldergrove OAP hall, 273rd St., every Saturday, 8 p.m. 37-tf

1. Coming Events - Announcements

Come to Langley Big Brothers bingo roundup Saturdays, 7:30 p.m. at Cloverleaf hall at Cloverdale Co-op, #10 Hwy. $1000. jackpot. Guaranteed. Must go. 11-tf

1. Coming Events - Announcements

ALDERGROVE FOOD BANK
Please send donations to:
2623 - 272 St., Box 428, Aldergrove, B.C. V0X 1A0
51-tf

St. Ann's Catholic church, 2826 - 272 St., Aldergrove, **856-2841**. Masses: Saturday 7:30 p.m., Sunday 9:00 & 11:00 a.m. Confession: Saturday 7 to 7:45 p.m. 11-tf

Crib every Monday night, Aldergrove Legion. Time 8 p.m. sharp. Cost $2. pr. person. "Cash prizes". Everyone welcome, everyone eligible. 5-tf

Troubled? For counselling services call **534-7921**. Langley Family Services, 5339 - 207 St., Langley, B.C. 6-4868-tf

Lions Bingo, every Monday at Elks hall, Aldergrove. Early birds 7:00; regular bingo 8:00. Cash prizes & door prizes. 44-tf

FLEA MARKET
Every Sunday.
"Rain or Shine"
Reserved $5.00
Unreserved .. $3.00
Doors open 8:45 a.m.
Call 856-3375 for more info.
ALDERGROVE CENTRE MALL
10-17150-tf

If you are a newcomer to Aldergrove or know someone who is please call. Cully Penzer **856-2620**. 17-tf

BINGO AT LEGION HALL
Every Tuesday
Bonanza starts at 7:00.
More information
856-8057
22-19751-tf

Volunteer help needed for VTEA. Phone Jean **888-1262**. 27-4

2. Personals

Do you have a drinking problem? If so, and you wish to stop, Alcoholics Anonymous can assist you. Write to Box 782, Aldergrove or phone **856-8580**. 14-802545-tf

Senior citizen. Secure, no family obligations. Own respectable country home, Aldergrove area. Wishes to meet lady for companionship, who is also secure, no family obligations, enjoys outdoors, drives, trips & has drivers license. Replies confidential, Box 268, c/o Aldergrove Star. 29-802928-2

Fraser Valley gay & lesbian support group meets every Wed. eve. at 7:30 p.m. Info. from P.O. Box 3413, Langley, B.C. V3A 4R7. **888-2189.** 16-tf

2. Personals

In Al-Anon people who know what it's like to live with an alcoholic share their experience, strength and hope. **856-8240, 856-2892.** Meeting held Tues., 8 p.m., St. Dunstans Anglican church, 271 St., Aldergrove. 9-799549-tf

DRESSMAKING
WEDDING GOWNS, BRIDESMAID DRESSES
Your design or mine.
No alterations please.
Call **856-8217** days or eves.
4-tf

Problems? Personal, family, marriage. For confidential counselling call Valley Counselling Services, **853-9476.** 48-tf

Overeaters Anonymous meets Langley Family Services building, 207 St., Langley, Mondays 7:30. **856-4817, 534-5030.** 51-tf

PREGNANT?
A free pregnancy test. Results in 30 min. No appointment needed. Thurs. 7-9 p.m.; Fri. 10-4 p.m. & 7-9 p.m.; Sat. 10-4 p.m. 20512A Fraser Hwy., Langley (McBurney Lane). **533-3736.** 27-799420-tf

HYPNOTHERAPY
•Weight •Smoking
•Confidence •Phobias
Langley Hypnosis Centre
534-7591
26-15218-tf

4. Engagements - Weddings

DRESSMAKING, WEDDING GOWNS, BRIDESMAID DRESSES
Your design or mine.
No alterations please.
Call **856-8217** days or eves.
4-tf

7. Lost & Found

Lost. Man's gold wedding band at Aldergrove Lake, July 18. Will describe. **856-2536.** 30-4

Lost. Sunday, July 14 on Haverman Rd. Colored prints & negatives. Finder please phone **856-2489.** 30-1

8. Legals

NEED LEGAL AID?
Information & Referral
530-5811
33-tf

SELL IT *FAST* IN THE STAR 856-8303

8. Legals

SALE OF BUILDING

School District No. 34 (Abbotsford) is offering for sale the building known as the Aberdeen Hall, located on the Aberdeen Elementary School property, 2975 Bradner Road, and will also consider leasing the land on which it sits.

The purchaser will be responsible for ensuring that the intended use meets with all zoning and land use regulations. The building will be sold on an "as is, where is" basis and may be removed if the successful bidder wishes. Any permits or licenses which may be required will be the responsibility of the successful bidder.

Proposals addressed to the Secretary-Treasurer, School District No. 34 (Abbotsford), 2790 Tims Street, Clearbrook, B.C. V2T 4M7 with offers for the building and the amount offered for the lease of the land per year, and the required length of the lease term will be received until 2:00 p.m. Thursday, August 8th, 1985.

The highest or any proposal will be not necessarily be accepted.

R.A. WHITE
Secretary-Treasurer
30-8912-1

10. Business Services Misc.

LeBlanc Mobile Welding
All Types.
856-1080
43-15331-tf

GROUNDS MAINTENANCE
•Lawn maintenance
•Pruning & shaping
•Eavestroughs cleaned
•Rubbish removal
Commercial & Residential
Covers entire Lower Mainland & beyond
580-2489 or 580-6240
8-15872-tf

Plumber, 25 yrs. exp. Reas. rate. Phone after 5 p.m. **856-7409.** 29-802934-4

WATER
DELIVERY
DRILLING
PUMP SALES & SERVICE
VALLEY WATER SERVICES
856-6657
26-11697-tf

Craft Masonry & Design
Stone Work
Fancy Stone
Brick & Block
Call Jim **856-6634**
20-800532-tf

Comp. contract or hourly, custom additions or renovations. All carpentry, masonry & concrete work. 25 yrs. exp. Licensed. Ask for Jack or Doug **856-0286.** 25-800458-tf

10. Business Services Misc.

Ed's Bulldozing, levelling, clearing, road building. D-5 dozer. Reas. rates. **888-4369.** 29-802942-4

Guaranteed Amway Products for every need are just a phone call away. We deliver. Phone **856-0445.** 27-802838-4

E.W. & SON PAINTING
Residential & Commercial
Free estimates
Ph. **856-8346**
12-14467-tf

11. Lessons

15 yr. old girl will teach piano lessons to beginners only, for the summer. Call Linda **856-6216.** 27-4

12. Landscaping - Nursery

CEDAR RIM NURSERY
Wholesale to the Public - Regular Low Prices.

Vegetable bedding plants 59 cents basket; Flowering bedding plants, 79 cents basket; Fruit trees, 2 and 3 year potted trees, $10.75; Rhodo's, 1 gal., 8"-16", $3.; Rhodo's, 3 gal., 16"-20", $6.75; Hedging cedars, 4 ft., $10. ea. or 10 for $90.; Roses #1 plants, over 30 varieties potted, $3.25 ea.; Flowering cherries, double pink, 8-10 ft., $17.50; Junipers, 1 gal., $2.25 ea. or 10 for $20.; Currants, red or black, 1 gal., $2. ea.; Dolomite lime, 20 Kg bag, $1.75.

With over 200,000 trees and shrubs on our 5 acre Nursery we offer one of the best selections of Nursery stock in the Valley.

7301 - 253 Street,
Aldergrove, B.C.
856-5224
12-17130-1

"GARDEN TIME"
* Flower Baskets
* Bedding Plants
* Shrubs
27441 - 16 Ave.,
Aldergrove
Phone 856-2941
14-19600-tf

Bark mulch, topsoil, manure. Sand and gravel. Delivered. **581-5457.** 15-802538-tf

12. Landscaping - Nursery

FENCING
Call us for free estimates for your fencing needs - swimming pools, dog runs, gardens, etc. 20 yrs. exp. Call Ron, days **856-2616**, eves. **856-9076.** 30-802954-4

13. Tractor Work

Bobcat services. Backfill & excavation. **856-8181.** 21-799596-tf

Small John Deere loader on tracks w/bucket & grapple for hire. Very reas. rates. Standing cottonwood & firewood bought. **856-2664, 856-7170.** 28-4

L & M Custom Work
Manure Spreading
Rototilling
Haying
Reasonable Rates
530-1588
12-16082-tf

CASH FOR TREES
WANTED:
Cat & skidder work.
Fully insured.
531-6203 anytime.
29-19519-4

Rotovating & light levelling. Specializing in lots & gardens. Also field work. Ask for Bernie **856-2738.** 10-801469-tf

•Back Filling •Backhoe
•Loader Work •Rototilling
STAN'S LIGHT TRACTOR WORK
4 W.D. Hourly or by contract. Fully insured.
Stan Graham
530-3363 **856-4576**
15-14193-tf

JIM'S BULLDOZING
534-2165
534-9990
Clearing & levelling
D6 & 931 Cat
28-19501-tf

Bedard Excavating
• loading & levelling
• light excavation
• backhoe service
• J.D. 350 track loader
856-7116
45-80840-tf

Valley Backhoe & Sewer Service. Free estimate. Working-man's rate. **856-9572.** 28-802903-4

KARL DEGLAN
Bulldozing - Excavating
Clearing & Burning
Demolition & Loading
Cat D8 & D6 dozers
955 & 931 LGP loaders
Excavator clearing grapple
Karl **856-5032**
Moody **534-4674**
11-95517-tf

Classified Directory

29. Accounting and Bookkeeping
1. Announcements and Coming Events
28. Appraisals
26. Auction
51. Automotive Supplies
6. Births
49. Boats for Sale
19. Brick Work
18. Bldg. Construction
41. Building Supplies
55. Business Opportunities
10. Business Services and Miscellaneous
5. Cards of Thanks
53. Cars
22. Electrical
4. Engagements and Weddings
30. Finance
25. Fuel
45. Furniture
46. Garage Sales
39. Garden Produce
16. Gravel Sales
20. Gyproc and Stucco
24. Hay Sales
47. Holiday and Utility Trailers
43. Homes for Sale
3. In Memorium
32. Jobs Available
12. Landscaping and Nursery Supplies
8. Legals
11. Lessons
36. Livestock
7. Lost and Found
50. Machinery and Equipment
35. Miscellaneous for Sale
48. Miscellaneous Wanted
44. Mobile Homes
52. Motorcycles
40. Music
17. Paving
2. Personals
38. Pets
21. Plumbing
37. Poultry
27. Professional Services Miscellaneous
42. Property for Sale
42A Property Wanted
33. Rentals
15. Septic Tanks
31. Situations Wanted
23. Topsoil and Manure
13. Tractor Work
9. Travel
54. Trucks
34. Wanted to Rent
14. Well Drilling

Advertiser Agreement

It is agreed by any advertiser requesting space that liability of the Central Fraser Valley Star in event of failure to publish an advertisement or in event that errors occur in publishing of an advertisement, shall be limited to the amount paid by the advertiser for that portion of the advertising space occupied by incorrect space occupied by incorrect item only, and that there shall be no liability in any event beyond amount paid for such advertisement. No responsibility is accepted by the newspaper when copy is not submitted or verified in writing.

Phone your ad to: **856-8303** or **856-5212.**

Central Fraser Valley Star, Box 220, Aldergrove, B.C. V0X 1A0

Classified Advertising Rates per August 1, 1982
Weekly rate: first 20 words - $2.95 minimum charge; 12 cents per word for each additional word. Box Numbers - $2.25 extra.

Deadlines for classified ads are 2:00 p.m. Monday and for too late to classify 12:00 noon Tuesday.

The classified telephone numbers are **856-8303** or **856-5212.**

OFFICE HOURS
Office hours for The Star are 9 a.m. - 5 p.m. Monday through Friday

16. Gravel Sales

GODDARD TRUCKING & EXCAVATING
Truck & Transfer & Tandem Dump Hire.
Gravel sales, Septic fields.
Excavation - JSW BH.45 excavator w/thumb & grapple, JD 350 wide track w/hydraulic blade, 931 wide track loader.
George or Terry
534-3863
21-19731-tf

CRUSHER CHIPS CRUSHED ROCK
Drain rock, sand & mulch delivered. Driveway ruts & holes filled. 310 track loader/back fill, etc.
534-1248
51-801223-tf

18. Building - Construction

Peterson Construction. 25 yrs. exp. Specializing in additions, alterations, new homes, barns & sundecks, etc. **856-7964.** 11-798328-tf

Additions, renovations, all concrete work. 25 yrs. exp. Don **596-0652.** 45-801139-tf

ALTRAC Contracting Ltd.
•Ditching •Building
•Grading •Fencing
•Bulldozing •Clearing
•Riding Arenas
•General Maintenance
One of the **Lowest Machinery Rates** in the Lower Mainland.
Give us a call - We do it all!
Warren Anderton
856-8676
17-11133-tf

Free Estimates
G.A. GARRETT CARPENTRY
•renovating & remodelling
•contract or hourly
By Journeyman Carpenter
856-4991
24-19764-tf

2 brothers will do new buildings, renovations, fences, farm buildings, roofing. Fully exp. Jake **856-7106**, Neil **856-7602.**
30-802963-1

19. Brick Work

ALL TYPES OF BRICK, BLOCK & STONE
•Fireplaces •Facings
•Veneers
Best prices. All work guaranteed. Free est.
Phone Jim
856-1793
48-15750-tf

23. Topsoil - Manure

Weed free mushroom manure. $55. for 13 yd. load. Free delivery within 10 miles. Also firewood. **856-8877.** 28-4

Free exc. horse manure for your garden. Stock up for next year. Can deliver. **856-0272.** 29-4

24. Hay Sales

Wanted, standing hay. Purchase or shares. Custom total or any portion. **856-8653** or **856-6509.** 27-4

Custom haying. Also hay for sale. **856-7236.** 28-4

Good feeder hay for cattle. Lge. bales. $2.50 from barn. **856-0272.** 29-4

24. Hay Sales

Good local hay in barn. $2.25 pr. bale. **856-2671.** 28-4

Top quality highland hay, no rain. $2. & up. **856-6912** 28-4

Timothy mix. Good bales, $2.75. **856-0409.** 27-4

Hay for sale. Field or barn. **856-8653, 856-6509.** 27-4

Hay for sale. $2. on field. **856-2210.** 27-4

Good clean local hay, $2. pr. bale. **530-1588.** 30-3

Standing hay for sale or cut on shares. I have no equipment. 80 Ave., Langley. **888-6359.** 30-2

25. Fuel

Cedar kindling firewood. $12. P.U. load delivered in Abbotsford & Aldergrove area only. **853-8006.** 27-4

FIREWOOD. Heat all winter for $175.! Stock up now on heavy kiln dried mill ends. All hemlock, clean & dry. Exc. for airtights. Approx. 5 cords. Smaller loads avail. Call **533-1758** or **534-5694.** 20-802665-tf

27. Professional Services Misc.

LEN'S HOME SERVICES
*Chimney sweeping
*Wood stoves & inserts
Professional installations
*Roofing - all types
10 yr. - 50 yr. warranty
*Brick & stone work
*Built-in vacuum systems
*Wood furniture refinishing
*Pressure washing
☐Roofs ☐Patios
☐Siding ☐Walks
Len's Home Services
Call 534-4756
28-19392-1

29. Accounting - Bookkeeping

ACCU-KEEP DATA SERVICE
•Bookkeeping •Payroll
•Typing
Call Birthe
856-1052
NO JOB TOO SMALL
18-19611-5

31. Sits. Wanted

Professional typing: Letters, reports, term papers, etc. Complete resume service. Reas. rates. Ph. **856-4674.** 27-4

Blue jeans mended. Reas. rates. Five pair or more, I will deliver. **859-6802.** 29-2

Volunteer help needed for VTEA. Phone Jean **888-1262.** 28-4

DRESSMAKING, WEDDING GOWNS, BRIDESMAID DRESSES
Your design or mine.
No alterations please.
Call **856-8217** days or eves.
4-tf

Able, versatile handyman, 25 yrs. exp. Appliance repair (except refrigeration). Plumbing & electrical work, painting, mobile home maintenance, locks installed & repaired, gunsmithing. General household maintenance. Phone Charlie **856-6119.**
12-801445-20

31. Sits. Wanted

Plumbing & heating work. **856-5612.** 27-4

Babysitter avail. eves. or days. Jeanne **856-2480.** 28-3

Do you need someone to housesit, water plants, clean, babysit? Call Pat **856-6557.** 28-4

Grade 12 student seeking employment. Will babysit. Have refs. **856-5233.** 28-3

Small engine repair. Full guarantee, exc. rates. Free pickup & delivery. Also reel type lawnmower, $60. **856-5934.** 28-4

Young man would like full time or part time work. Has exp. in roofing, construction. Valid drivers license & very reliable trans. Kevin **856-2420.** 28-4

Licensed mom of four will babysit, my home. Mon. - Fri., anytime, any age. **856-9569.** 28-4

2 responsible adults will babysit your children. On acreage, lge. fenced garden. Refs. **856-3066.** 27-4

Pool problems? We will inspect and/or repair leaks in vinyl or cement pools. Info. call **534-0430.** 29-4

Bulldozing, land clearing, stump splitting, burning, blowers for burning. **852-4207.** 29-4

Big M rubbish removal. **856-1915.** 29-4

Bonny's cleaning services. Specializes in business offices, homes, garages & also yards. **856-2667.** 29-4

Mother of 4 will babysit. Fenced in yard, north of Freeway on 264 St. **856-5645.** 15-tf

Will exchange labor for good local hay. Dependable help. **856-5934.** 29-4

Drywall work in exchange for small car, truck, van, power tools, VHR, small fridge, small color T.V., cash or ? 21 yrs. exp. You supply material. Doug **856-0341.** 27-4

Middle aged couple want caretakers or managers job. **856-9002,** Pat or Tom. 30-4

Will babysit in my home. Infant - 3 yrs., $2. pr. hr. Carrie **856-2107.** 30-4

Reliable, exp. babysitter. Will perform light house keeping chores if desired. **856-2080.** 30-4

Handyman, 20 yrs. exp. Any type cement work, carpentry, renovation, siding, roofing & fencing. Free est. **856-6437.** 30-4

Attn. truckers! 31 yr. old male with class 1 drivers license would like to exchange driving time for driving exp. Great aptitude for listening & learning. Richard **856-6636.** 30-4

Wanted. D.W. Poppy student for babysitting & light housekeeping 5 days pr. wk. in 248 St. & 56 Ave. area. **856-4707.** 30-2

32. Jobs Avail.

Wanted. Mature reliable babysitter. Starting Sept. for 4 days per week. Own transportation, refs. required. Nth. Otter area. **856-6762** after 4:30 p.m. 29-4

32. Jobs Avail.

Person wanted to renew ½" plywood bottom on 28 ft. boat. After 7 p.m. call **856-7288.** 29-2

Experience printing sales person required, commission sales only. Reply to P.O. Box 555, Aldergrove, B.C. V0X 1A0. 29-802923-3

Mothers & children more than welcome. Good pay bonus & gas allowance. **856-2733,** Zurowski Berry Farm. 23-802734-tf

EARN EXTRA $$$
Persons over 18 yrs. of age with car or small truck to deliver telephone books in Aldergrove, Clearbrook, Abbotsford, Mission. Call **854-2400** (Mission call **826-1204**).
30-19927-1

Enterprising students & sales persons wanted to sell entertainment coupon booklets in the Fraser Valley area. Earn $5. pr. booklet. Own vehicle preferable but not essential. If interested leave name & number at **530-0144** pager #856.
30-802951-2

Raspberry pickers wanted. **856-7583** after 9 p.m. 30-2

Wanted. Sewing alterations done. **534-3787.** 30-3

33. Rentals

THE BARGAIN WAREHOUSE
Open to the Public.
RENT, BUY OR TRADE
Hours: 10:00 - 6:00
Fri. & Sat. Only.
534-6861
6011 - 196A St.,
Langley.
29-19580-1

Room & board. 856-4873. 27-4

5 bdrm. house for rent. With 5 appl., in Aldergrove. **576-2185.** 29-802945-2

33. Rentals

Blue Star motel, 1 & 2 bdrm. furnished housekeeping units. All utilities incl. Special weekly & monthly rates. **856-8125.**
26-796501-tf

Alderview Townhomes
From $420. 2, 3 & 4 bdrm. twnhses. complete with fridge, stove, washer, dryer, drapes, w/w, covered carport & plenty of storage. No pets. For more info. call **856-0205** or drop by 27411 - 28 Ave.
39-801018-tf

RENT SALE!!!
Langley City, newer suites, attractively decorated.
1 bdrm., reg. $365., now $349.; 2 bdrm., reg. $440., now $410. Guaranteed for 6 mths. Incl. exercise facilities, sauna, pool table & more.
Limited time only. **530-6555.** 9-801435-tf

ADULT ORIENTED
Deluxe 2 bdrm. & den and 3 bdrm. condominiums. Include fridge, stove, washer, dryer, locker, plenty of parking, elevator and much more. Resident manager **856-3939.**
24-802745-tf

Modern 3 bdrm. mobile with F.P., on 13 acres. 3 stall barn, suitable for horses. **856-6527** or toll free **112-800-663-9723,** pager 3219. 27-4

Furnished rooms in country home on acreage. Share kitchen. Prefer working female. Horse facilities avail. **856-1307.** 27-4

Country living. If you like horses & animals. 1 bdrm. ste. on farm. Fridge, stove & all utilities. $450. pr. mth. Prefer female. **856-2853, 533-2223.** 29-4

4 acres of pasture land for rent. Good fencing. More info. phone **856-6096.** 29-4

Retired person wanted for bsmt. ste. Rent neg. **856-4804.** 29-3

Horse pasture for rent. Ph. after 6 p.m. **856-8189.** 29-4

Avail. 2 bdrm. apt. in quiet bldg. $320. pr. mth. Responsible people need only to call for info. **856-7860** eves. 29-2

4 rm. apt. in Aldergrove. $290. pr. mth. To reliable people only. **859-9933.** 29-2

CEDAR PARK ESTATES
27456 - 32 Avenue, Aldergrove
3 bedroom townhouses featuring stove, frost free fridge, washer and dryer, dishwasher, wood-burning fireplace, fenced yards and playground.
CHILDREN WELCOME
Resident Manager
856-9383
or call
Crosby Property Management Ltd.
430-1211
28-83058-tf

33. Rentals

Deluxe 1400 sq. ft.
2 & 3 bdrm. townhouses
With full basement for rent in finest residential area in Abbotsford. Two blocks from Sevenoaks Shopping Centre at:
2830 Bourquin Cres. West
Abbotsford
Reasonable Rent.
Call 853-9678
20-19713-3

ALDERHILL TOWNHOMES
3 bdrm. townhomes, $440. Incl. washer, dryer, fridge, stove, 1½ baths, drapes, balcony, carport, plenty of storage, tennis court, playground. Children welcome, no pets please. See manager at 114 - 2844 - 273 St., Aldergrove or phone **856-9085, 856-0479.**
10-801480-tf

3 bdrm. twnhse. avail. July 15. Fridge, stove. $400. pr. mth. **856-4689.** 28-4

Room for rent. $200. pr. mth. incl. utilities & laundry facilities. **856-0341.**
28-3

Aldergrove. 5 bdrm. house for rent. 2 bdrm. up, 3 bdrm. down. Fridge, stove, w/w. $595. pr. mth. 26745 - 32A Ave. **585-3763.** 27-4

4 bdrm., unfinished bsmt., house for rent, on 2.5 acres. One mile between Langley & Cloverdale, off #10 Hwy. North. Outbuildings, no fences but have fence posts. $650. pr. mth. Day calls **530-7822,** eves. **576-1589.** 28-802905-3

Two horse women looking for cowboy to rent 3rd room in furnished home on 8 acres. Rent $250. pr. mth. plus ⅓ utilities. Animals welcome. **856-7352.**
28-802921-4

One bdrm. ste. Central Aldergrove. 2 yrs. $335. pr. mth. Utilities incl. **941-7274.** 28-4

1 bdrm. by week or mth. Young woman, non-smoker preferred. Rates neg. **856-6557,** ask for Pat. 28-4

House. 1 bdrm., downtown Langley. $400. pr. mth. **856-6153.** Avail. Aug. 1.
28-3

Wanted. Person to share house in Aldergrove. $200. pr. mth. **856-7835.** 28-4

Abbotsford. 1 bdrm., park setting. Quiet, clean, senior citizens bldg. Walking distance to shops. Hot water, stove, drapes. $135. **853-0333.** 30-2

3 bdrm. home, downtown Aldergrove. Newly painted. $560. pr. mth. No pets. **856-5965.** 30-4

2 bdrm. ste. for rent. Fridge, stove, utilities incl. Avail. Aug. 1. Private entrance, quiet park-like setting. Non-smoker. **856-4395.** 30-2

3 bdrm. Aldergrove. 3 appl. 1½ baths, w/w, F.P., drapes, fenced yard. $495. pr. mth. **574-7104.** 30-3

3 bdrm., F.P., 5 appl., 1½ baths. $440. pr. mth. Barry Howes **530-3487.** 30-3

Avail. immed. Spacious 2 bdrm. ste. in 4-plex. Fridge & stove incl. Close to schools & shopping. Free rent to end of July. $400. pr. mth. plus $200. damage dep. **856-6359.** 30-802948-1

Wanted. 2 bdrm. house on acreage or on lge. lot. Be[illegible] $450. pr. [illegible]

33. Rentals

Langley Motor Inn
21653 Fraser Hwy.,
Langley, B.C.
V3A 4H1
533-4431
•70 units
•Queen size beds
•28 2-room units with kitchen
•Satellite T.V.
•Direct-dial telephones in all rooms
•Short & long term rates
•Next to Langley airport
27-19813-tf

Small 1 bdrm. house north of freeway. $330. pr. mth. includes utilities. **856-9350**
30-2

Wanted. Person to share twnhse. in Aldergrove. $350. pr. mth. **856-4316** Dianne. 30-2

2-3 bdrm. self contained bsmt. suite. 4 appl. $300. pr. mth. **856-7680, 856-2896.** 30-4

A1- 27157 Fraser Hwy., Aldergrove. 1 bdrm. suite with fridge, stove, includes heat. Near shopping. Avail. immed. Call Fraser Valley Property Maintenance, **533-3511,** 9-5 daily.
30-802960-1

Aldergrove. 5 bdrm. house. $550. pr. mth. Avail. Aug. 1. **856-2529, 856-2189.** 30-1

3 bdrm. twnhse. 4 appl., small pets & kids okay. Avail. Aug. 1. $450. pr. mth. **856-1482.** 30-1

Spacious room for rent. Kitchen & toilet facilities. Suit older person. $225. pr. mth. **856-0473.** 30-2

34. Wanted to Rent

Wanted. 2 bdrm. mobile home for senior. $300. pr. mth. **856-7181.** 28-3

Wanted to rent. 5-6 bdrm. home on fenced acreage. Approx. $1000. pr. mth. **856-2900, 574-7984.** 28-3

Urgently needed. 3 or 4 bdrm. house on acreage. Suitable for horses. Refs. avail. **888-0150.** 29-tf

35. Miscellaneous

Like new 9x12 tent, $100. obo. **856-0416.** 29-2

Old crystal chandelier with ceramic flowers, $900. **856-5588.** 29-2

As new, Wang professional computer system with multi plan, word processing and notebook. $6500. **856-9636.** 29-802926-2

3 girls bikes, $25. & up.; bathtub, beige color, $65.; solid wood rocking chair, $45.; B-flat clarinet, $75. obo; Electrolux rug shampooer, near new, $225. obo **533-1170.** 29-4

Elec. organ, deluxe, $600. or trade for furniture; camper tie downs, $40.; sewing machine, $65. **856-4687**
29-2

Movie camera, A-1 cond. 16mm with many new access., tripod, metal carry case. **853-4144.** 29-4

Lge. quantities of used plastic, $5. pr. bundle; burning barrels, $4. ea.; oil furnace, oil water heater & oil barrel, $100. **856-3558**
29-2

35. Miscellaneous

The Langley Fiberglass Centre Inc.

For All Your Fiberglass Needs

Call us for:
- Repairs
- Canoes
- Cartop Boats
- Auto Parts
- Tubs & Shower Stalls
- Materials

5948 - 200 St.
Langley, B.C. V3A 1N3
533-2155

FIREWOOD. Finest quality hemlock mill ends. All clean & bone dry. Exc. for airtight stoves, lge. pieces. Lge. dump truck or small. Summer prices! **533-1758, 534-5694.** 20-802666-tf

Girls highrise bike for 8-10 yr. old. Good cond. $65. **856-7392.** 28-4

Scientific calculator, new, $20.; slalom ski, $35.; water ski, $20.; 2 Hammond console organs, offers. **856-5589.** 28-4

Crib, c/w mattress, $60.; highchair, $15.; other misc. baby items. **856-9872.** 29-4

3 mth. old & 1 mth. old Muskove ducklings, $1.50 - $3.; ptble. dishwasher, works good, $100. **856-5424.** 29-3

DRESSMAKING, WEDDING GOWNS, BRIDESMAID DRESSES
Your design or mine.
No alterations please.
Call **856-8217** days or eves.
4-tf

C Plus R Gunsmithing. 853-5959. Certified gunsmith, service & sales. 52-801235-tf

New regulation size cement parking curbs. **530-3431.** 29-4

Queensize bdrm. ste.; highchair; 2 occasional chairs. **856-8768, 856-6975.** 28-4

4x8 pool table in exc. cond. Two sets balls, 5 cues & cue rack. Also has ping pong top with all access. $200. obo. **856-9641.** 27-4

Hobart Kitchenaid dishwasher, good cond., $65.; Viking washer, $50.; Electrolux shampooer, $195. **856-1733.** 27-4

Ptble. dishwasher with butcher block top. Good running cond. $100. **856-2021.** 28-4

P.S.E. laser compound bow with case, new metal shafts & multi fletcher, $300. **856-1482.** 28-4

2 sofas, olive green, one armless loveseat, olive green. $800. obo. **856-8198** 29-3

30 gal. elec. hot water tank. **856-8810.** 3-tf

Cement mixer for sale. Call Jim **856-1793.** 5-tf

Car bed for sale (carry cot), $15. **856-5645.** 10-tf

Snuggle, $12. 856-5645. 16-tf

Wedding dress for sale, size 12. **856-8181.** 13-tf

2 lge. corn plants plus 1 creeper plant. Ph. **859-9986** between 4 & 5 p.m. 12-tf

IVER'S BOAT TOPS & COVERS
Custom made & repairs.
16 years experience.
Free estimates.
856-2455
2-15854-tf

Lopi stove c/w brass doors & handles. Brand new, never used. Will heat up to 1500 sq. ft. Incl. some pipe. $600. **856-0254.** 28-4

5000 wide mouth pint sealers. 2 doz. quarts. Very clean. $4.25 pr. doz. **859-5996.** 28-4

Canning jars, quarts & pints; broiler oven; & lge. wok. **856-4665.** 28-3

60 gal. fish tank & access., $50.; blender, $25.; bi-fold foors; 6" cedar siding; storm door; 10 spd. bike. **856-1210.** 27-4

Anyone wishing to buy Fuller Brush products, dust cleaners, waxes (DCW), please call **856-4849.** *Cleaning products* avail. 27-802782-8

Deluxe Kenmore vacuum with power mate (near new) must sell. Sacrifice $135. cash. **856-9200.** 26-802828-6

I do woodworking, sharpening, repairing. Rebuilt lawnmowers for sale. Will buy your old mower. **856-3153.** 27-tf

C.B. base station TRC-454. 40 channels c/w antenna, $100.; chesterfield ste., $85.; lge. 52" high bird cage & stand, all access. Cost $78., selling $48. As new. **856-6778.** 29-2

L/R

SELLING?
Call for Free Market Evaluation, Without Obligation.

Barry Coward **Dick MacEachern**

LAKEVIEW REALTY LTD.
533-4161

OVER 400 VACUUMS
New & Near New.
Over 200 Electrolux & Filter Queens.
Cash & Carry - Visa or M.C.
To view please call for appt. time.
856-7092
782 - 264 Street
1-13468-tf

Atari 2600 in exc. cond. 19 cartridges, 2 carrying cases, 2 paddles & 3 joy sticks. $250. obo. **856-7688** 28-3

Any organization that has a requirement for used greeting cards please call **856-2998.** I have over 800 avail. 28-4

16 ft. wood garage door, hardware incl., $350. obo; also 18 ft. deep V boat, good cond., $4500. obo. **856-8980.** 28-4

One TRS80 color computer Two w/3 cartridges, tape recorder hookups, etc. **856-7220.** 28-4

Moving - will sell. Wallhugger recliner, $175.; *phone bench, $85. Both* articles in as new cond. Also various end tables. **856-3509** after 12 noon. 28-4

White [1900 or 1910] treadle sewing machine, $75.; very lge. hand made crib, incl. mattress, $70. **856-2854.** 28-4

Near new Filter Queen vacuum with power nozzle & guarantee. $275. **533-5712.** 26-802827-6

Lge. barbecue, $50.; men's golf clubs & bag, $125.; boys ice skates, size 5, $10. **856-8424.** 29-2

White garbage burner, $50. Table, leaf & 6 chairs, good cond., $60.; car-top carrier, $15. **853-0071.** 29-2

Go-kart steel frame, needs wheels, $75.; 2 H.P. Briggs & Stratton engine, $60. **856-2536.** 29-4

Radial arm saw, $200.; Honda 2500 watt generator, $550. **856-9636.** 29-2

7 ladies & boy's winter jackets, $5. ea.; carpet sweeper, $15.; arborite kitchen table only, $30. **856-6640.** 28-4

Dble. front doors c/w Amerock hardware, $100.; siding stain, Olympic color 723, $6. pr. gal.; 20" childs bicycle, $65. **856-4941.** 29-4

Chicken feeders, 50 lb., hanging. 75 cents ea. **856-6233, 856-3925.** 29-2

Wood cookstove, Enterprise, new firebox, $150.; utility trailer, H.D., 4x8' box, spare tire, $200. **856-8189.** 29-3

Fishing charters avail. $250. pr. day. **856-4868.** 29-4

2 ton budget 3 phase chain block; 1½ H.P. router. 5" grinder. Open to offers. **856-4931** anytime. 27-4

Playpen for sale, $10.; cuddle seat, $5. **856-5645.** 26-tf

Corgi/terrier puppy, good with children, incl. dish, leash, collar & food, $50.; 2 pce. wall unit, $175.; bumper pool table, $150.; single bed; couch & 2 chairs. **856-9860.** 30-4

Hanimex SFX 40 electronic flash. Fits Kodak 110 camera. 2 rolls unexposed 110 film, $20. **856-7539.** 28-4

24 cu. ft. freezer, childproof lock; colonial loveseat. Both good cond. $175. ea. **856-3577.** 28-4

Airtight stoves & inserts for bsmts. 1200-3000 sq. ft. cap., up to 36 hr. burn, thermostat control. Catalytic option. $549. up. Use code word "Workhorse", get $50. off. **856-0213.** 30-802955-4

Mailbox, $10.; sledge hammer, $8.; scythe, $10.; sump pump, $35.; skylight 28x28, $40.; canoe, $250. **536-7773.** 30-2

8 pce. vintage walnut dining rm. ste. $900. **533-1732.** 30-2

830 Ford ride-on mower plus lawn sweeper. $550. obo. **856-8562.** 30-2

5 ft. coffee table, 2 hexagon end tables. All with storage space & doors. Very good cond. 3 pces. $150. **856-5519.** 30-4

Boys hockey skates, size 2½. Wanted size 3-3½ plus other hockey equip. **856-4707.** 30-2

Brand new boys 20" Raleigh super burner bike. Reg. $189., asking $125. **530-9078, 530-3004.** 30-2

BEER AND WINE KITS
Make your own beer and wine at a fraction of the cost.
- ALSO -
FULL LINE OF VITAMINS available at
COUNTRYSIDE HEALTH FOODS
in the Countryside Shopping Centre, Aldergrove
856-3990
26-19473-6

6x12 regulation size pool table with access. Like new. $1050. **856-1377.** 30-3

Child's crib, $15.; umbrella stroller, $20. **856-6985.** 30-2

TI99-4A Texas instrument computer, exc. cond., $100.; girls 5 spd. bike, like new; single homemade captain's bed & mattress, $25. **856-6361.** 28-4

24 ft. diam. above ground pool c/w filter, access. 9 new liner. $650. **856-4660.** 28-4

Brown mock leather chesterfield ste.; *metal office* desk; new oak wall system, solid oak kitchen cabinet (display unit). **856-4634.** 29-802933-2

10 ft. corner nook c/w table & floor bracket. $250. obo. **856-4690.** 29-2

Garden trailer, $145.; lge. swingset, $60.; 1968 Toyota brakes & drums, $50. **856-8347.** 30-4

11 ft. F.G. boat & 3½ H.P. Evinrude motor, $495.; 4 camper tie-downs, $75.; Harvest gold porta-potti, $50. **534-6440.** 30-4

Kenmore cabinet sewing machine with all access., like new cond., $225.; also quantity of yarn, yard goods & canning sealers. **856-9641.** 29-4

Farm fresh eggs for sale. $1. pr. doz. **856-5233.** 29-2

Homelite XL101 chainsaw, 20" bar, $100.; galvanized dog kennel, 4 runs 5x20 each, 6 ft. high, $300. firm. **856-8189.** 30-1

Fridge & stove, harvest gold, $600. for both; maple bunkbeds, $350.; small couch & chair, $25. **856-1638.** 30-1

Full size pool table, slate top, good cond. Some minor repair on leg. $40. obo. **856-0432.** 30-2

Lots of good clean quart canning sealers & smaller jars for sale. Reas. **856-2849.** 30-2

Kenmore upright vacuum, $70.; deluxe elec. organ, $600.; Singer sewing machine, $60.; infant car bed, $15. **856-4687.** 30-1

Swimming pool wanted for yard for 2 boys. Size 16" deep by 6-8 ft. Reas. **856-7388.** 30-2

3 pce. sectional chesterfield, matching coffee table. $400. obo. **533-3317** eves., **534-9348** eves. 30-4

Utility dump trailer. Lights, spare tire. Also china cabinet. **852-2267.** 30-2

Wanted. Damaged irrigation pipes. **856-2646.** 30-4

Mikasa stoneware, 8 place setting plus 5 pce. completer set, $80. obo; king size bedspread & matching lined curtains, $80. obo. **856-5607.** 30-2

Outboard motor, Simpsons 7½, $250.; dble. keyboard organ, $300.; Hoover upright & attach., $35.; lawn mower. **856-5430.** 28-4

36. Livestock

ROBERT TEIT FARRIER
Journeyman Certified by the American Farriers Assoc. Specializing in T.B. trimming & plating. Show horses also.
574-4818
23-19726-tf

ECONOMY SHAVINGS
- Hemlock Sawdust
- Kiln Dry Shavings
- Hog Fuel &
- Cedar Shavings

576-8177
26-15214-tf

Standardbred Stallion At Stud
Native Bomber³ 1.59 by Tar Heel³ 1.57 - Miss Tee is also dam of Native Rocket 1.57, Native Clipper 2.00, Marcus Lobell 2.00, Marcus Lobell 2.00. Native Bomber 1.59 is already a proven sire of stakes horses incl. Babes Bomb 2.00, Turn To Soosie³ 2.02, Tar Daw Duchess³ 2.03. Breeding fee $500. - live foal. Board $5. pr. day, $6. with foal. All foals eligible B.C. Sires Stakes. Westland Feed, 2212 - 272 St., Aldergrove, B.C. Ph. **856-9011** or **856-2302** or Norm **531-6113.** 22-802715-tf

7 yr. old Standardbred mare, well trained, $500. obo; 3/4 Arab geld., 7 yrs., $475. obo. **856-1381.** 27-4

Standardbred. 7 yrs. old. Exc. with children. $600. **856-2119.** 30-3

3 yr. old reg. Anglo-Arab chestnut filly. 15 h.h., very gentle, quiet, well mannered. $900. **856-2998.** 28-4

Mortimer's Polled Herefords are dispersing their entire registered herd, through private treaty. **856-1697.** 28-4

Horse for sale. Spirited black Arab cross mare. 14 h.h. $600. Western saddle, $125. Ph. eves. **534-9166.** 29-4

Full board, $60. pr. mth. *12x12 stall, riding ring,* small field. In exchange for riding privileges. **856-3497.** 29-2

3 yr. old Tennessee Walker filly, $500. **856-2664.** 28-4

Dark Q.H. geld. by "Sir Colonel". Well trained eng. & west. Exp. rider only. $1000.; Near new western saddle & bridle, $750. **856-6227.** 29-2

Appaloosa T.B. yearling filly. Beautiful confirmation. $850. obo. **856-9011.** 28-4

P.B. Arabian stallion at stud. Reas. fees - terms. Free trailering service within 20 mile radius. **856-6331** 29-4

Sheep for sale. Two 4-yr. old ewes with four 2 mth. old lambs. Will sell separate. **856-5856.** 29-2

Wanted to buy; all types of horses. Top price paid. Bud Noel at **530-8271.** 43-800195-tf

Weaner pigs, $45. 856-5279 30-2

Healthy weaner pigs, ready to go. **856-8769.** 29-2

Nubian & nubian cross kids. 3 mths. old & up. Also male Angora rabbit, $15. **856-5767, 534-4578.** 29-4

Appy mare, 5 yrs., loud, strong. Make great junior prospect. Will deal. $1500. **888-6390.** 29-4

3 yr. old Alpine goat, exc. milker (horned), $100. obo; also two 4 mth. old does (dehorned). Family pets, good home wanted. **534-0736.** 29-2

Gerry Reemst's horseshoeing. 852-9288. 29-802935-2

Romney ewes & some cross bred from $50. - $75. **856-4300, 596-7452.** 29-2

Horse pasture for rent. $50. pr. mth. South Aldergrove. **856-3927.** 30-2

2-horse trailer, with change room, rubber mats, side storage for saddles, hay rack, etc. $3500. **856-7227.** 29-2

Reg. Palomino geld. Goes English. Has been jumped. Needs exp. rider. $500. **856-3008.** 28-3

White Welsh X Q.H. mare. 13.1 h.h., gentle. Good games pony, barrels, eng./western. $350. obo. **856-5476.** 28-3

Healthy 6 wk. old weaner pigs for sale. **856-8769.** 29-4

The Angora Connection. English Angora rabbits for sale. Champion stock. **585-0908.** 29-802924-3

Reg. 1/2 Arab geld. Egyptian Prince grandson. 3 yrs. old, 13.2 h.h., dark grey. Green broke. Good conformation & flashy action. $1500. obo. Tara **856-6398** eves. 30-4

Milking goats for sale. **856-6344.** 30-2

Reliable horse boarding. Clean, newer barn, riding ring, near trails, daily turnout. Board negotiable. **856-1307.** 30-4

7 yr. old Canadian reg. P.B. Arabian mare. 4-H ridden. Asking $600. obo. **856-4419.** 30-3

Reg. Q.H. brood mare for lease. A nice big mare, easy keeper & easy to handle. A good 4-H project or ? **530-1330.** 30-802952-1

P.B. & full blood Simmental cattle for sale. Also Simmental yearling bull. Phone 6:30-7:30 a.m. or eves. after 9:30 p.m. **856-8902** or call at 29183 Fraser Hwy. 30-4

37. Poultry

Range - feeders, hooded, 4 ft. long, dividers, factory made, like new, $30.; hanging chicken feeders, round, 35 lb., dividers, $4. **856-2752.** 29-4

50 Sex-a-link started pullets, $4.50 ea. **856-4306.** 28-4

Young white roosters for sale, $2. ea. **856-5649.** 27-4

One pair of grey geese plus 2 goslings, $60. **888-0525.** 29-2

9 Muskove ducklings, 2 wks. old; mixed chicks from 3 wks. - 7 wks., Leghorns & Rhode Island Reds. **856-8135.** 30-2

Free muskove drakes. **856-2900.** 30-1

LIVE STEWING HENS
2674 - 232 St., Langley, B.C. 30-802947-1

38. Pets

Beautiful 4 yr. old Greyhound, spayed. Exc. family dog, loves to chase coyotes. Stays home good. $100. obo. **856-2068.** 28-4

White New Zealand rabbits for sale. **856-8268.** 29-2

2 yr. old Doberman Shepherd. Free to good home, good with children. **856-5378.** 29-2

2 singing canaries. $30. ea. **859-6882.** 29-2

Extra love? Check for dogs & cats for pets at the F.V.S.P.C.A., 10 a.m. - 4 p.m. Mon. - Sun., closed holidays. 20302 - 98 Ave. **888-0626** or **856-4600.** 17-801496-tf

Springer Spaniel puppies. Ready to go. Black & white and liver & white. Males $150., females $200. **534-1103.** 27-4

Beautiful healthy black & tan P.B. Doberman pups. Tails & claws done. Ready to go end of July. $100. ea. **856-5826.** 29-4

Free kittens. Grey calico, orange, black & white calico. To good home. **856-9696.** 29-4

To good home only. Free 5 yr. old female spayed Sheepdog; also female spayed grey tabby cat. **856-8412.** 30-4

Behavior analysis for dogs, $10.; basic handling on leash, $25.; also watchdogs & pups, $25. & up. **856-0213, 852-4320.** 29-4

Free kittens. 6 wks. old, wormed, litter trained. Two calico, 3 ginger. **856-6497.** 29-4

Free kittens. 856-2119. 29-2

38. Pets

Free. White male kitten. **856-2631.** 28-4

Wanted. Good homes for delightful Lab cross puppies. Mother good natured, exc. with children. **856-6339.** 28-3

Free mother cat & kittens, all colors. **856-7670.** 28-3

Reg. Lhasa-Apso puppies. Tattooed, dewormed, shots. $275. & up cash. Some white. **856-0518.** 28-4

Wanted. Small type dog or puppy. **534-8217.** 28-4

Singing canaries, $35. 856-3579. 28-4

For sale. P.B. Border Collie pups, no papers. Males & females. **856-8338.** 28-4

One male Beagle puppy. Reg., had shots, tattooed. **856-8723.** 29-2

Shepherd Doberman cross puppies. Ready for good home on Aug. 19. $20. ea. **856-4967.** 30-3

Lovebirds, finches, canaries & Netherland Dwarf rabbits. $5. & up. **856-4875** 30-4

P.B. Pekinese pups. 1 red with black mask, 1 male cream color. **856-5963.** 30-2

Free puppy. German Shepherd cross, female. **856-7977.** 30-2

Reg. American cocker spaniel puppies. 10 wks. old. Exc. temperments. Black. $350. & up. **856-7138.** 30-4

2 cute little kittens. Beautiful white & grey markings. Absolutely free. **856-7592.** 30-2

39. Garden Produce

Fresh raspberries - no chemicals. 85 cents pr. lb.; your pick 70 cents pr. lb. 29295 Huntingdon Rd. **856-9097.** Open everyday 6 a.m. - 8 p.m. 28-802919-3

RASPBERRIES
Luscious ripe raspberries for U pick - no pesticides. 2 km n. of old Fraser Hwy. on 248 St., Aldergrove.
Phone 856-2941 or 856-7676
28-19500-2

You pick blueberries. No sprays. Your containers. No small children. Picked 85 cents pr. lb., you pick 60 cents pr. lb. **856-8544.** 29-3

You pick cucumbers. Organically grown. No sprays guaranteed. **856-8065.** 30-2

Blueberries for sale. You pick 4 litre bucket, $2.75; already picked 4 litre bucket, $4.25. 26097 - 84 Ave. **856-6817.** 28-802913-5

RASPBERRIES & BLUEBERRIES
Why pick your own? We'll selectively pick the best, juiciest and biggest - JUST FOR YOU!
Come to:
SOUTH ALDER FARMS
2052 - 272 St. [Jackman]
One mile south of lights downtown Aldergrove
856-6940
Open 9 a.m. - 6 p.m.
Closed Sundays.
26-19474-tf

39. Garden Produce

Oak Tree Farms. Raspberries & Okanagan fruit. 7860 - 232 St., Langley (north of freeway 401). **888-2852.** 29-802927-2

Wanted. Sour pie cherries. Will pick. **856-7857.** 29-2

Black currants. You pick 65 cents pr. lb., we pick 95 cents pr. lb. Bradner area. **856-7565.** 30-1

CEDAR RIM NURSERY
Wholesale to the Public - Regular Low Prices

Vegetable bedding plants 59 cents basket; flowering bedding plants 79 cents basket; Fruit trees - 2 and 3 year potted trees, $10.75; Rhodo's - 1 gal. - 8"-16", $3.; Rhodo's - 3 gal. - 16"-20", $6.75; Hedging cedars, 4 ft., $10. ea. or 10 for $90.; Roses, #1 plants, over 30 varieties potted, $3.25 ea.; Flowering cherries, double pink, 8-10 ft., $17.50; Junipers, 1 gal., $2.25 ea. or 10 for $20.; Currants, red or black, 1 gal., $2. ea.; Dolomite lime, 20 Kg bag, $1.75.

With over 200,000 trees and shrubs on our 5 acre Nursery, we offer one of the best selections of Nursery stock in the Valley.

7301 - 253 Street, Aldergrove, B.C.
856-5224

40. Music

Selmer brass saxophone, B flat tenor. **856-8829.** 30-4

Lessons in beginners piano. $5. pr. lesson. **856-7126.** 30-4

L-100 Hammond organ with walnut case & Leslie speaker. Exc. cond. $1400. obo. **533-1732.** 30-2

41. Building Supplies

K&M Sawmills Ltd.
25583 River Rd.
Fort Langley, B.C.
888-1054

1x6 fence brds.	17c lin. ft.
1x8 fence brds.	23c lin. ft.
4x4 posts	52c lin. ft.
1x4 fence brds.	12c lin. ft.
2x4 rail	25c lin. ft.
6x6 posts	$1.60 lin. ft.

Timbers; Special Beams - On Request. Facia Brds.
30-19922-2

42. Property

5 very nice selectively cleared acres with mobile, lge. workshop & other outbuildings. 2 ponds with creek. Also approx. 700 Christmas trees. Will consider trade, priced to sell. **533-5748.** 29-2

42. Property

For sale or trade. 9.65 acres, clean 3 bdrm. house w/finished bsmt., 2 barns, dble. garage. Will carry agreement. $150,000. **856-1838.** 22-tf

By owner. 3 bdrm. rancher. Clean, lge. lot. Lge. backyard, F.P., 3 carports. **856-6285.** 30-2

4.73 ACRES
Southeast corner of 248 St. & 52 Ave. 660 ft. frontage on 248 st., 330 ft. frontage on 52 Ave.. Property immed. west of 24880 - 52 Ave. $79,900. Terms. Ken **681-6893.** 30-802961-4

16.5 view acres. 2 houses, etc. Drive by 28531 - 28551 Maclure Rd. Phone offer to **852-2267.** 30-802958-2

42A. Property Wanted

Wanted - standing timber. Fir, cedar, hemlock, cottonwood. **856-3526.** 28-4

MORTGAGE MONEY AVAILABLE
WE BUY EXISTING MORTGAGES AND AGREEMENTS
ANTRIM INVESTMENTS LTD.
20424 Douglas Crescent, Langley
Office **530-2301** Eves. **856-7639**

L/R
SELLING?
Call now for a free market evaluation - no obligation.
CALL WALLY MARTIN 533-3533

LAKEVIEW REALTY LTD. 533-4161

little oak realty ltd.
4-2630 Bourquin W. Abbotsford
534-2826, 859-2341

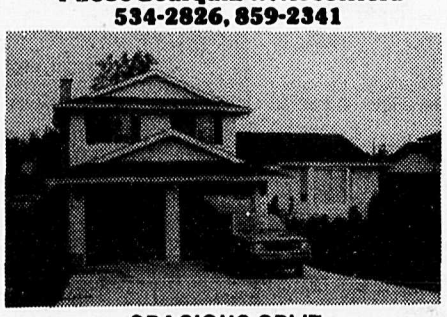

SPACIOUS SPLIT
Attractive 3-level split on large fenced lot. 3 bedrooms, enste., country kitchen with family room off kitchen, sunken living room. Close to school, park & pool. **Plus** a great assumable mortgage!! Call soon.
JUNE DRIEDIGER
856-8213 or 534-2826

43. Homes

By owner. Comfortable home with handy location in sunny town of Oliver between Osoyoos & Penticton. Ph. **498-6480.** 27-4

2100 sq. ft. cedar contemporary in parklike setting of 4½ acres. Modern 36x64 workshop/barn. $155,000. **856-1852.** 27-4

Point Roberts home. 2 bdrm., 2 bath, quiet adult park. Trade, sale, rent. $30,000 obo. **856-1966.** 28-4

House for sale by owner. 5 bdrm., 2 baths, F.P., garage, fenced lot 120x80. $72,900. **576-2185.** 29-802944-2

2 bdrm. house ½ blk. from Fraser Hwy., Aldergrove. Garage, no bsmt. Commercial property. $44,000. **856-3260.** 28-3

For sale, townhouse. Exc. shape. 3 bdrm., 4 appl., F.P., skylights, 1½ baths, w/w carpet, upper balcony. Langley/Aldergrove border. Ph. **536-8613** after 6 p.m. Price $41,000. 30-802957-3

43. Homes

For sale by owner. 5 acre hobby farm, 3 bdrm. home. Chicken barn, park like grounds, beautiful garden. Close to amenities. $154,900. **856-5649.** 27-4

By owner. Quality home, 1850 sq. ft., 4-level. Glen Mountain area, Abbotsford. 3 bdrm., family rm. **859-7854.** 28-802896-4

By owner. Split level on 5 acres. Barn w/chickens. **856-6510.** 29-3

5 yr. old Abbotsford home. Vacant, 3 bdrm., finished bsmt., 2 baths, F.P., fenced. Exc. cond. $56,900 obo. **856-2065.** 30-4

Bargain hunters - first time buyers. Will carry $10,000. 3 bdrm. twnhse. 1½ baths, den, newly decorated. No qualif., assum. mtge. $32,900. Asking $42,900. **856-3480.** 30-4

Make $100,000. One acre, 420 ft. frontage by 125 ft. deep. Will be seven lots when sewer in, few years. Includes 3 yr. old 3 bdrm. house with bsmt. ste. Near Safeway, Aldergrove. $109,000. **734-1300.** 30-802950-2

44. Mobile Homes

1968 Pathfinder. Exc. cond. 12x68 with addition 1000 sq. ft. Stove, fridge, drapes, woodstove. Must be moved. Open to offers. **576-9883.** 24-802762-8

1978 66x14 mobile home. Exc. cond., appl. incl., porch & lean-to. Must be moved. $15,500. **856-7117.** 29-4

24x65 3 bdrm., 1½ baths, mobile home. 5 appl., separate dining rm. & fam. rm., laundry rm., F.P. Adult court. $40,000. obo. **533-1259.** 30-802946-3

45. Furniture

Sofa & matching chair; loveseat; twin bed; stereo stand; lamp; 6-drawer dresser with mirror. Offers. **856-5111.** 28-4

45A. Appliances

GUESS WHAT???
Sound Rentals at McCallum Shopping Centre has just opened their 2nd store.
RENT TO OWN
*no creditors checked
*no money down
*no long term obligation
*delivery included
*order by telephone
Call Now!! 852-3311
Watch for furniture coming
30-19926-1

30" Leonard elec. range, copper tone. Exc. cond. Approx. 10 yrs. $125. obo. **856-3281.** 29-2

Harvest gold Speed Queen washer & dryer. $350. obo. **856-8411.** 30-2

46. Garage Sale

Moving sale - starting Sat., July 20 - Aug. 15. Tractor & mower; chest freezer; oak bunk beds; bed chesterfield & chesterfield & chair; household furniture & items; used bricks; record player/radio; washer & dryer. 6575 - 264 St. 30-802956-4

46. Garage Sale

Lge. neighborhood garage sale. Sat., July 27, 10-4, at empty lot on 30A Ave. & 265 St., Aldergrove. 30-1

Multi-family garage sale. July 27 & 28, 9-4, 3005 - 267A St. 30-1

Garage sale Sat. & Sun., 10-4, 26936 - 28B Ave. Avon collectibles & misc. 30-1

Yard sale July 27. Tack, harness, household goods. 10:00. 24774 - 50 Ave. 30-1

47. Holiday - Utility Trailers

Husky camper. Mint cond. 3-burner stove, ice box, sink, elec. hookup. Reduced price. **856-8782.** 27-4

1971 home built Ford motorhome. Needs lots of work. $1400. or trade for motorboat & trailer. **856-5281.** 27-4

1978 Vanguard 9½ ft. camper. 4 burner stove & oven, 3-way fridge, boat loader. Exc. cond. $4000. **856-6115** 27-4

Sportscraft H.T. tent trailer, sleeps 6. Good cond. Reas. **856-1025.** 29-2

68 Galaxy telescopic camperette. Fridge, stove, oven, furnace. $1000. Call Doug **534-8407.** 28-4

For sale or trade. Utility trailer, sturdy, 4'x8'. Want boat trailer for 12 ft. alum. **856-4486.** 28-3

8 ft. camper, good cond. $1850. obo. **856-6466.** 28-4

14 ft. Glasscraft boat with trailer, elec. start, Mercury 20 HP eng.; 10½ ft. Security camper. **856-7950.** 29-4

8½ ft. Vanguard camper. Sleeps 4, stove, icebox. Asking $1400. **856-6346.** 29-3

8½ ft. Caveman camper. 2-way fridge, stove with oven, furnace, elec. pump, queensize overhead. Exc. cond. $2200. **856-6164.** 29-4

1977 26 ft. Class A Bendix Citation. New S/B radials, compl. new exhaust system, boat loader, generator, roof air, T.V. antenna, built-in gas barbecue & trailer tow. Rear bdrm. Exc. cond. $22,000. **856-2058.** 29-802925-4

Must sell. 1971 Lionel H.T. tent trailer. Was $1495., will take $1300. Sleeps 6, good cond. **856-6396.** 29-2

1979 17 ft. Wilderness. Self-contained, undercoated, storm windows. $4500. **856-2145.** 29-3

FOR RENT
- Travel trailers
- Tent trailers
- Campers
- Horse trailers
- Flatdeck car trailers
- Utility trailers

Best Rates in Town
Open 7 days per week
MT. LEHMAN TRAILER RENTALS LTD.
853-1254
48-15754-tf

8½ ft. camper. 2 way fridge, stove, sink, 4 hyd. jacks. Sleeps 5. Good cond. $1700. obo. Can be seen at Cultus Lake Holiday Park Assoc. Ph. **858-3930, 987-9736.** 30-2

Sportscraft H.T. tent trailer. Sleeps 6. Table, ample storage space. Good cond. Sacrifice $550. **856-1025.**

48. Miscellaneous Wanted

Large wall tent, ex army type, with stove pipe outlet **534-5687.** 28-4

Volunteer help needed for V.T.E.A. Jean **888-1262.** 28-4

Wanted. Good home for the Chamber of Commerce Parade float. If you have a barn not in use or other suitable storage space please give us a call. Hugh or Elenor **856-6825.** 10-tf

Wanted. Used Lego wanted by 7 yr. old; Beautyrest dble. sized mattress; grass seed drill, any cond. **856-6721.** 28-3

Wanted. 5 gal. glass or plastic car buoy. **856-5424.** 29-3

49. Boats

THE CANOE RANCH
Canoes, kayaks, rentals. Group rates. 27726 Fraser Hwy., Aldergrove, B.C. **856-0202.** 20-802662-tf

1984 13 ft. fiberglass Runabout with Sears trailer. $950. obo. Can be seen at Cultus Lake Holiday Park Assoc. Ph. **858-3930, 987-9736.** 30-2

1983 Suzuki outboard engine, 28 HP, $1250. obo. Can be seen at Cultus Lake Holiday Park Assoc. Ph. **858-3930, 987-9736.** 30-2

9 HP boat motor with day tank, $200. 4 HP boat motor, $150. **856-2850.** 29-3

50. Machinery - Equipment

RON'S MOBILE TIRE
- Complete farm & truck tire repair, sales, service
- 24 hr. dispatched service

Call Ron Tabian
Abbotsford 853-0500
Langley 530-9595
Pager #583
26-19801-6

Allied loader, model 250, brand new. Was $1500., dropped to $1295. for month of July. **826-8577** after 6 p.m. 28-4

Ford 4400 Industrial tractor, front end loader, PTO & 3 pt. hitch. Exc. shape. Full price $4650. 26274 - 24 Ave. **530-7963.** 29-4

1983 Ford 1300 tractor, 4 wheel drive. Easy-On front end loader, Howard 40" rototiller, spring tooth cultivator, 6' blade, 6' landscaping rake, 14' tandem axle trailer. $15,000. Call **826-8577** after 6 p.m. 26-tf

1964 International Cub All tractor, plow, cultivators. $1500. obo. **856-0462, 826-9348.** 30-3

Beaver wood lathe, 24", $50. obo; AC gas crawler with blade, $1600. **856-8088.** 30-1

John Deere 2010 dozer with winch. Asking $4500. as is obo. **856-2827.** 29-3

H.D. Industrial radial arm saw. Multiplex 3 H.P. - 14", $2850.; 2 sand hoppers, self propelled, $3500.; 4 cyl. diesel motor, near [illegible] **888-1054.** 30-2

50. Machinery - Equipment

Taarup 3 pt. hitch 6 ft. bar mower. $700. **856-2358.** 28-4

Leyland 70 hrs. tractor with front end loader, $4800.; 52" rotovator, good cond., $1400. **530-1330.** 30-4

Allis Chalmers 3 pt. hay rake for parts. Asking $100 **856-7228.** 30-1

2" & 3" irrigation equip. Like new. **856-3558.** 29-2

51. Auto. Supplies

Datsun 13" snow tires & rims, $35. a pair; Honda 12" rims, 1 tire, $20. a pair. **856-5421.** 29-3

Auto glass for sale for 1971-77 Ford Pinto hatchback. Front windshield & rear window, $45. & $30. **856-7220.** 28-4

Wrecking 1977 Chev P.U. Good motor & trans. Parts start at $1. **856-2274.** 28-3

1972 Datsun for parts. Auto. trans., $50.; tires & rim, $8. each; motorcycle tire, $5. **856-1936.** 27-4

1967-1972 GMC panel or truck parts. Body parts only. $5. & up. **856-8189.** 29-2

52. Motorcycles

1978 Yamaha 650 Special. Good cond., offers. **859-9493.** 29-4

1981 Honda CM400T street bike. Exc. cond. Asking $1000. **856-5945.** 28-4

1982 Honda XL500R. Street legal, 800 kms. Exc. cond. $1300. obo. **533-3783.** 28-3

Yamaha 250cc. Good cond. 7000 miles. $375. **856-7589.** 30-1

1983 KX125. New cyl., piston, rings, sprocket, chain. $700. obo. Bill **856-2287.** 27-4

Triumph chopper frame, plus parts. $250. **856-6633.** 29-2

Yamaha Beluga 2 seater motor scooter. 1150 km, as new. $785. **856-6778.** 29-2

1972 Yamaha 125cc. Good cond. $150. or trade for goats or sheep. **796-2640.** 29-4

1984 Honda CR125. Exc. cond. Lots of spare parts. $1350. obo. **856-6605.** 30-3

1981 Kawasaki CSR1000. 6000 km. Asking $2400. obo. **856-8165** after 5 p.m. 30-4

53. Cars

BRADNER SALVAGE

Scrap car removal

Yard clean up.

We Buy, Sell, Trade

856-8378

33-96700-tf

1970 Datsun 4 dr. Auto. Some rust, runs good. $495. **856-1750.** 29-2

53. Cars

A & M CAR SOUND

Car stereo sales and installations. We also carry a large selection of aerials & misc. items for your automobile sound system.

853-8011

32610 SOUTH FRASER WAY, ABBOTSFORD, B.C.

1977 Mercury Marquis 8 passenger station wagon. Air cond., cruise control, p. rear window, near new radials. Good cond. $2495. **856-4305.** 28-4

1977 Toyota Corolla SR5. Exc. shape, trans. a little noisy. $1850. **856-6762.** 28-4

1968 Chrysler Polare 500. Good running cond. $250. obo. **856-5477.** 29-2

1976 Duster. 2 dr., p.s., p.b., auto., slant 6, radio. $1200. **584-8634, 856-1346.** 28-tf

1967 Pontiac wagon. 283 motor. $75. haul away. **856-8945.** 29-4

1959 Chev 4 dr. sedan. 91,000 orig. miles. Good running cond., body & int. $1200. **856-7094.** 28-4

1973 Ranchero 500 P.U. V8, auto., p.s., p.b. New paint, new tires. Good cond. $1600. **856-5559.** 28-3

1964 Acadian Beaumont sport deluxe. Dark blue, good cond. **856-5075** after 5 p.m. 28-4

1982 Acadian 4 dr. H.B. 4 spd., stand., 1600 cc, AM/FM radio, 69,000 km. $3750. obo. **856-3280.** 27-4

1972 Toyota Corolla 1600, $700. **534-4988.** 29-2

1974 Maverick 302, 2 Bbl., $300. Bill **856-2287.** 27-4

1978 Ford Fairmont station wagon. H.D. trailer towing package. Good cond. $3000. obo. **856-5018.** 27-4

1976 Mustang, V6 eng., good cond., auto. $2000. obo. **856-4634.** 29-2

Wrecking 1971 Toyota Hilix P.U. For sale 1973 Toyota Corona Mark II, $1250. obo. **856-9388.** 29-4

1957 Chev 4 dr. wagon. 6 cyl. stand., 210 mod. All original, must be seen. $700. obo or trade for good 14 ft. boat & motor. Eves. **856-5724.** 29-2

1968 Chevelle 350, 300 H.P. turbo 400 needs rebuild. New brakes. Mint int. Must sell, moving. $900. **856-7966.** 29-4

1972 Mazda. All new radial tires. Runs but may need eng. work, some rust. $350. **856-2850.** 29-2

1973 Pontiac Grand Ville. 455 V8, all options. Must be seen. Must be sold. $1500. obo. **856-1645.** 29-4

1977 Volare Premier station wagon. 6 cyl. auto. Very low mileage, very good cond. $2750. **856-7145.** 29-4

53. Cars

Plymouth Belvadere stn. wagon. 318 auto., good cond., $450.; Plymouth Fury, 318 auto., 4 dr., $250. **856-8189.** 29-2

1975 Mustang 2 dr. H.T. 302. Many parts like new. Reas. Offers. **530-8271.** 29-4

1974 Ford Torino station wagon. Good running cond. $700. **856-6680.** 29-3

1968 Dodge Dart. Running cond. 6 cyl. auto. $300. **856-5421.** 29-2

Moving, must sell. 1975 Camero Lt., 350, 4 barrel, under 60,000 original mi. Exc. cond. $2700. obo. **856-1482.** 29-802937-2

53. Cars

1974 LeMans Sport Coupe. 2 dr., bucket seats, 350, dual exhaust, $499.; 1974 Cadillac 4 dr., no rust or dents, exc. cond. $1500. obo. **856-9389.** 29-4

Mechanic's special. 1974 Dodge Swinger 2 dr. 225 slant 6. New starter & alternator. Int. good, some outside rust. Needs a little work. Asking $300. obo. **856-2847.** 29-4

1970 Chev Malibu 2 dr. 350 auto. Good cond. $2000. **856-5163.** 29-4

1976 Camero. Good cond. Grey with red pin stripes, 350 V8 auto., p.s., p.b. Make us an offer. **856-2738** 29-3

1973 Ford truck & 10½ ft. Kern camper, like new, $3700.; 1974 Lincoln Continental, like new, white on white, loaded, $3600. **856-4804.** 29-3

1978 Plymouth Volare. P.S., p.b., auto. trans., am/fm cassette. Exc. cond., one owner. **856-4613.** 30-4

1977 Trans Am. 6.6 litre, p.s., p.b., stereo, 70,000 orig. miles. New timing chain, exhaust. One owner. $4500. obo. **856-7244.** 30-2

1975 Dodge Royal Monaco 2 dr. H.T. 400 cu. in., semi loaded. Trades considered. $1975. obo. **856-1123.** 30-4

53. Cars

1972 VW station wagon, Type 3, $650.; 1972 VW fastback, Type 3, $500. **856-5843.** 30-2

1971 Toyota Corolla. Needs battery & starter, has a little rust. $100. **856-2850.** 30-1

1973 Chev Malibu 4 dr., p.s., p.b., 307 auto. Runs good. Reliable, $475.; 1957 Chev 2 dr., $2000. **856-2483.** 30-2

1980 Pinto H.B. Stand. Mint cond. 30 day limited warranty. $3200. **533-1753, 856-6967.** 30-3

1978 Hatchback Chevette. Good cond. Asking $1950. **856-5525.** 30-1

1974 Toyota SR5. Runs but a little rusty. $425. **856-2850.** 30-2

1975 Pontiac Astre. Good running cond., good body, good int. $950. **856-1237.** 30-4

1978 Mercury Cougar, p.s., p.b., low mileage. Good clean car. $2600. **856-0298.** 30-4

1976 Hornet. Runs good. $1200.; 2 washing machines, $150. ea. **856-7107.** 30-2

1969 Toyota Sprinter. 4 spd. stand. Running cond. FM cassette deck. Asking $175. obo. **856-2046.** 30-2

54. Trucks

1985 Jeep 4x4 Cherokee. 6000 km. $15,000. Silver Alpine stereo. **856-5011, 856-8531.** 13-tf

1974 Ford Courier with canopy. Low mileage, good tires, good cond. $1200. **856-6361.** 27-4

CAPT'N CRUNCH

Scrap car removal
Yard clean-up

Dead cars wanted for demolition derby

853-3074

8-95292-tf

1970 Bronco. 302, 4 barrel, standard. Mags, new tires. Smoked glass. 2 tops (full & pickup). Very good cond. $4000. **859-6585** or **856-9639** eves. 28-4

1966 Mercury ½ ton P.U. V8, 3 spd. stand. 94,000 miles. $1000. obo. **856-1035.** 30-802962-1

1971 ¾ ton P.U. 318. 85,000 miles. Very good shape. **856-8346.** 29-3

1976 Ford custom 100 S.B. 302 auto., camperized, asking $2800. obo or trade for sports car. **856-9389.** 29-4

54. Trucks

Scrap cars wanted. Bradner Salvage, **856-8378.** 9-793059-tf

1973 Dodge ½ ton. 318 motor, 3 spd. auto. First $150. takes, low mileage. Also tent trailer without canvas, exc. shape, $75. Eves. **856-5285** or **853-7220** 30-4

1970 Chev heavy half ton truck w/camper. $800. obo. **853-9627.** 29-3

1963 Ford van. Mech. sound, needs paid job. Asking $1500. **856-2847.** 29-4

1974 Ford 1 ton cube van, p.s., p.b. Runs very good, p.s. fluid leak. Must sell. $2500. firm or trade for good economy car. **856-3925.** 29-2

1971 GMC ¾ ton truck. Good rubber, runs well. $850. **856-5267.** 29-2

Good buy. 1976 GMC ¾ ton P.U. Rebuilt motor only 10,000 kms., rebuilt trans. & rearend, 12 mths., good tires, AM/FM stereo cassette, built in jockey boxes. **856-7683.** 28-4

1968 Fargo P.U. Good cond., runs good. $750. obo. **856-2428.** 28-4

Rear step bumper for Chev P.U. Great shape, $50. Also rear overload springs, $25. **856-6513.** 28-3

Subscribers to The Aldergrove Star get value.....

"NO CHARGE" PERSONAL CLASSIFIEDS 856-5212

MONDAY-FRIDAY: 9 am to 5 pm

★

DEADLINE

for Wednesday edition...

Classified

Monday, 2 pm

Too Late to Classify

Tuesday, 12 noon.

★

Limit of one free 15 word ad per issue — You must be a subscriber.

★

Private businesses are not included in this offer.

★

Any additional words should be on another sheet of paper. There is a 12 cent charge per extra word.

★

Your ad is most effective when you include a price.

SUBSCRIBERS

Use this form to plan your ad before you call... or clip and mail.

FREE!

The Aldergrove Star
P.O. Box 220, Aldergrove V0X 1A0

Classified section _____ How many weeks _____

_____ _____ _____ _____ _____

_____ _____ _____ _____ _____

_____ _____ _____ _____ _____

Your Name _____ Phone _____

Address _____

NON-SUBSCRIBERS

To receive The Aldergrove Star every week as well as a free classified every week, fill out the form below—and attach your first free classified if you wish.

The Aldergrove Star P.O. Box 220, Aldergrove V0X 1A0

Name _____

Mailing Address _____

_____ Phone _____

☐ 1 year - $12 ☐ O.A.P. rate - $6 ☐ 2 years - $15

☐ Cheque ☐ Money order ☐ VISA card

VISA No. _____ Expiry date _____

55. Bus. Oppor.

If you like the ideal of brewing quality beer & wine easily for pennies a glass, or if you would like a financial opportunity to become a home distributor in this exciting field, phone Tom Lessart, **534-5227**, Fraser Valley Mini Pubs. 30-802953-4

TOO LATE TO CLASSIFY

Get ready now for next winter's ski season with a made to measure ski suit from Custom Outerwear. We also make horse rider wear, special clothing for people with handicaps. Phone **856-8298** 6-11 p.m. & weekends. 27717 Fraser Hwy. See us this week at the Aldergrove Centre Mall. 30-802967-4

Mobile phone in briefcase with extra wiring. $1985. obo. **856-9587.** 30-2

LOST - Male black with white cat, extra toes on front feet. Bradner area. **856-4505.** 30-2

Moving soon. Freezer, fan, oak chair, windows, headboards, table, baby items & more. Good prices. **856-4030.** 30-1

Harvest gold stove & fridge sets. Perfect shape. $450. pair & up. Phone **859-6001** or **856-5745.** Ask for Bill or Ken.

4 bdrm. house behind Sevenoaks for rent Aug. 1 $575 pr. mth. Damage dep. & refs. required. **852-4549.** 30-4

Garage sale, July 27 & 28, 23515 - 32 Ave. Household, farm, die harrows, root raker, canoe, utility trailer, mate's bed,misc. **534-9392.** 30-1

Free black & white fluffy kitten, about 8 wks.; also cow stanchions. **856-7617.** 30-2

Swing set $50.; girls bike $70.; Silky rooster $3.50, small Western pony saddle $75. **856-1702.** 30-1

Free 250 gal. fuel tank, also 7'x8' metal folding garage door $50. **856-8668.** 30-2

Goat milk for sale or barter for fresh vegetables equivalent to 65 cents Imperial quart. **856-4993.** 30-4

Duplex, 2 bdrm. Avail. immed. Near Aldergrove. $400 pr. mth. **856-6227.** 30-802968-2

3363 - 271B Street
5 yrs., 3 bdrm. on cul-de-sac. Near all Aldergrove facilities. Every modern extra luxury. Garden, link fenced, built-in vacuum, etc. Asking $74,900. **856-2077** owner. 30-802966-2

Free black Lab. puppy, 6 mos. Friendly, good with kids. After 5. Mon. - Fri. **856-3013.** 30-802969-1

2 flip-out chairs, like new, $30 ea.; sofa & matching chair, beige & brown, $175. **856-7221.** 30-3

1971 Dodge Demon. runs good, 6 cyl. - 225. Best offer. **856-7879.** 30-2

Siamese and Persian studs. Available for services. Also Siamese kittens for sale. **856-4992.** 30-4

TOO LATE TO CLASSIFY

PRESSURE WASHING
Steve's Mobile Pressure Washing. Houses, roofs, sidewalks, trucks, fences, etc. Call Steve **856-5557.** 30-802965-2

Country butcher shop for rent. Licensed for custom cutting & freezer orders. 40x20 ft. walk-in cooler, 20x20 ft. blast freezer. All other equip. in place. $700. pr. mth. or negotiable. **533-2394.** 30-802964-1

24 in. elec. Kenmore range, like new, $395 obo. **856-7129.** 30-4

Woods 14 cu. ft. upright freezer. New cond. $275.; maple table, $100.; velvet drapes, $35.; 4 oak dining rm. chairs, exc. cond. Other items. **534-6539.** 30-2

1977 Camero $2800. **856-4325.** 30-4

LOST - 3 yr. old German Shepherd wearing choke chain and Vancouver dog tags in vicinity of Bradner & Fraser Hwy. **856-5567.** Answers to Duke. 30-2

Dartmoor pony, 11 h.h. Very good with children. $175.00 **856-6275.** 30-2

Profesional lawn care, garden maintenance, pruning & shaping. Holiday relief care or any gardening needs. Phone Jeff **856-4609.** 30-4

Above ground 12'x16' pool with filter & pump, no liner. First $50. takes. **856-3433.** 30-2

Top show quality, superb action type. Confirmation. Arabian filly and colt. Super race potential. **856-1658.** 30-4

Free lge. older car for demolition derby wanted. Body cond. doesn't matter, eng. must run. **856-6571.** 30-4

Riding mower 1981 - 11 h.p. 5 speed 38" cut good cond. elect. start $600. **856-3850.** 30-2

1977 GMC van 6 cyl. std. transmission. Good dependable tranportation. $2000. **856-2426** 30-2

M & T CUSTOM TRACTOR WORK
[Ted's Tractor Work]
*Post Pounding *Plowing
*Rotovating *Haying
Gardens, Yards, Fields
856-2218
30-19883-tf

By owner. 1 acre prime property on Fraser Hwy. $75,000. **856-2131.** 30-4

1975 Ford cube 12' van. V8 auto., p.s., p.b. $3400 obo. **856-9355.** 30-1

Wanted. Exercise bike, reas. priced. **856-8849.** 30-1

Farm handyman for summer work. Painting, fencing, etc. **856-8834.** 30-1

Fresh organically grown vegetables, new potatoes, onions, beets, carrots, lettuce 30 cents lb. **856-7414.** 30-4

JULY SPECIALS
1983 Dodge Omni. Grey, 20,000 km., 4 dr. **$6495.**

1982 Phoenix. Brown, auto., p.s., p.b., c.c., t.w., a.c., 100,000 km., 4 dr. $5895. **Special $5695.**

1977 Camero. Brown, a.c., t.w., p.s., p.b., t-roof, 88,000 mi., 2 dr. $4295. **Special $3895.**

1975 VW Rabbit. Yellow, 4 spd., radio, 4 dr., 57,000 mi. $1995. **Special $1795.**

Avenue Car Sales
Ask for
Garry or John
853-4871
D6021 30-19863-1

INGE'S DESIGN DANCE COSTUMES

CUSTOM SEWING
CUSTOM DESIGN
TEL.: 856-8217,
DAYS OR EVES.

HAMILTON FARMS
400 ft. N. of Fraser Hwy.
on Lefeuvre Road,
Aldergrove

OKANAGAN APRICOTS
39 cents pr. lb.
for 20 lbs. or more
OKANAGAN PEACHES
49 cents pr. lb.
OKANAGAN CHERRIES
69 cents pr. lb.
PICKLING CUKES
BLUEBERRIES

Good selection of fresh fruit and vegetables.

Open 9 a.m. - 8 p.m.
Every Day.
Phone 856-6068
30-19928-1

Gymnastics popular

ALDERGROVE - Rhythmic gymnastics participants are on the increase, and young ladies wishing to participate in this new program in the fall should drop in to the Aldergrove elementary gym this week to see a class in first stages of development 11:15 a.m. Monday through Thursday.

A class of rhythmic gymnastics will also be held at the Fort Langley hall Aug. 5-15.

For information on swimming lessons, call the Aldergrove pool at 856-6212, or Fort Langley pool, 888-7654.

Fashion show at track

VANCOUVER - The Thoroughbred Ladies Club of B.C. presents Fall Fashion 85 to be held on September 18 at The Track, Exhibition Park in Vancouver. Lunch is at 1 and the show at 2:30. Tickets are $18 and also include clubhouse admission to the races. Fashions are by Ella's Clothes Closet and Speiser Furs Ltd., hair and make-up by Suki's. Tickets are available at The Track and all Ella's locations.

DECISIONS

They're especially difficult to make during a time of stress.

By recording your funeral preferences with us in advance, you can spare your family many of the decisions they'll otherwise have to make one day.

HENDERSON'S
FUNERAL HOMES LTD
Member THE ORDER OF THE GOLDEN RULE
"People Helping People"
20786 Fraser Hwy., Langley 530-6488
45901 Victoria Avenue, Chilliwack 792-1344

WORSHIP IN CHURCH

Bradner Presbyterian Church
5275 Bradner Rd.
Morning Worship 10:30
Sunday School 10:30
Youth Group:
Wed. eves. 7-9 p.m.
Pastor David Webber
856-3166 Res. **852-3384**
22-19752-tf

Evangelical Free Church
26982 Fraser Hwy.
(Upper Floor)
Corner of
270 St. & Fraser Hwy.
(Just west of Smitty's)
Worship & Children's Church 10:30
Rev. Ingmar Jacobsen
Pastor
856-1985 or 574-0811
22-19701-tf

Anglican Church
(Four Saints Langley)
St. Dunstan's
Aldergrove
Worship Service and Church School - 11 a.m.
On 271 St. just south of Fraser Hwy.
Rev. David Reuss
Minister
St. Alban's Otter
Worship Service and Church School - 9:30 a.m.
Church Office: **534-6514**

ALDERGROVE UNITED CHURCH
2623 - 272 St.
856-8675
Sunday school: 9:30 a.m.
Morning worship: 11:15
15-95334-tf

CHRISTIAN SCIENCE SOCIETY
7221 - 198B St., Langley
11:00 Sunday Service
11:00 Sunday School
8 p.m. Wednesday
Evening Meeting
All Are Welcome

SOUTH OTTER MENNONITE BRETHREN CHURCH
2013 - 248 St., Aldergrove
Worship Service
10:30 a.m.
Pastor Carl Bracewell
Church Office: 856-6113
28-19494-4

IMMANUEL LUTHERAN CHURCH
3232 - 272 Street
Family Study Hour
9:15 a.m.
Worship Service
10:30 a.m.
Everyone Welcome
856-4710

ALDERGROVE BAPTIST CHURCH

28163 Swensson Ave.,
Aldergrove 856-1413
Rev. Samuel McCallum

SUNDAY SERVICES
Bus transportation provided. Nursery facilities avail.
9:45 a.m. - Bible school (nursery to senior classes)
11:00 a.m. - Worship Service
6:30 p.m. - Evening Service

Listen to Bible Reflections
8:30 p.m. Sunday on CFVR Radio
A FAMILY OF FAMILIES. COME GROW WITH US.

Family historian to lecture

VANCOUVER - Genealogist and family historian, Don Steel, will be in town Wednesday, July 31 to give two talks on family history, at St. Giles United Church, 305 W. 41 Avenue, at 7 p.m.

He will be talking on Scottish and English family history research and the lecture is hosted by the B.C. Genealogical Society. Cost is $6 at the door.

OBITUARIES

ELLIOTT - Passed away July 20, 1985, William Gerald Elliott, aged 63 years and late of 3213 - 270 Street, Aldergrove. He is survived by his wife Velma; two daughters, Mrs. Larry (Dawne) Jantzen, and Mrs. Keith (Dale) Randle, both of Aldergrove; five grandsons; his parents, Wesley and Vesta Elliott of North Battleford, Sask.; three sisters, Mrs. Olive Paulin, Mrs. Audrey Glass, both of Calgary, and Mrs. Gwen Zehner of North Battleford, Sask.; two brothers, Lawrence of Ladner and Eugene of North Battleford, Sask.; several nieces and nephews. Memorial funeral service was held from Henderson's Langley Funeral Home on Wednesday, July 24 at 10 a.m. Major F. Jackson officiated. Cremation. In lieu of flowers, donations may be made to the Salvation Army, care of The House of Concord, P.O. Box 3280, Langley, B.C. V3A 4R6.

KITSUL - Passed away at Langley on July 18, 1985, Peter Kitsul, aged 66 years and late of #6 - 22301 Fraser Hwy. He was a veteran of the Second World War and a member of the Royal Canadian Legion branch no. 21, Langley. He is survived by his wife Arlene; two daughters, Leslie Morrison of Aldergrove and Debbie Kaulbars of Aldergrove; one son, Sarge Kitsul of Langley; four grandchildren; two brothers, Ely and Bill, both of Langley; numerous nieces and nephews. Funeral service was held Wednesday, July 24 at 1 p.m. from the chapel of Henderson's Langley Funeral Home. Rev. Peter Packham officiated. Cremation. In lieu of flowers, donations to the charity of choice would be appreciated.

TOROK - Passed away on July 13, 1985 in Langley Memorial hospital, Adam Torok aged 88 years, and late of Lions Grove Estates, Aldergrove. Mr. Torok, formerly of 33433 Switzer Ave., Abbotsford, is survived by his son, Adam Terek of Melbourne, Australia.

Funeral service was held Friday, July 19, at 11 a.m. from the chapel of Henderson's Langley Funeral Home. Rev. Matthew Sm[illegible] [illegible]rment at

BARGAIN BUYS FROM LANGLEY NISSAN

1985 STANZA
4 door luxury.
AND SAVE
$1000.00

1981 CUTLASS
Supreme Brougham
A 2 dr. beauty.

1980 GRAN PRIX
2 tone with Air.

1980 OMNI
Save on this 4 dr. from Chrysler.
ONLY
$2288.00

1977 200SX
Our economical Sports Car.
SAVE AT ONLY
$3475.00

1980 BLAZER
Fully loaded 4x4.
See it today!

1983 MARQUIS
Loaded 4 dr. in 2 tone grey.

1982 ESCORT
A practical 4 dr. H/B with auto. trans. & only 43,000 km.
Clearout at Only
$4988.00

More cars in stock for you to choose from.
Full financing OAC

LANGLEY NISSAN/DATSUN
20367 LANGLEY BYPASS
LANGLEY, B.C.
D7340
534-7957

Unique sporting event

MURRAYVILLE - The township's recreation department has announced that the fifth annual 49th-to-Fraser relay race will be held Sunday, September 29. Relay is unique to the heritage, geography, and spirit of Langley. It is composed of four demanding sport disciplines involving teams of five members. In total, the relay covers 53.6 km (33.3 miles) of beautiful countryside, encompassing the municipality.

The first leg of the race is a challenging 11.2 km (7 mi.) run from Noel Booth park to the Campbell Valley equestrian centre. Leg two of the relay requires a horse and rider to travel from the centre to South Otter park for a total of 11.3 km (7 mi). Leg three is competition for cyclists. They will begin at South Otter park and cycle to Riverside park in Matsqui. The fourth and final leg is an 8.2 km (5.1 mi.) sprint, by two-manned canoes, from Riverside park to the finish line in Fort Langley's marina park.

There will be competition in seven categories:

open - all teams entered (first to finish); womens - all team members must be female; mixed, at least two team members must be female; mens - all team members must be male; students - all team members must be attending high school; family - all team members related to one family; and master - all team members aged 40 or over.

The entry fee of $20 per team must be in no later than Tuesday, September 24, for a limit of 60 teams.

Entry forms can be obtained by phoning 534-3211 ext. 248.

Davies bingo winners

LANGLEY - There's excitement in the Davies household these days. Lorraine Davies of 74 Avenue was the big winner for a trip for two to Reno July 17 at the Langley Family Services bingo at Community Bingo Palace at Willowbrook.

On Wednesday, July 24 a gas barbeque will be the special prize. Bingo starts at Willowbrook at 6:40 p.m. Proceeds go to support Family Services counselling programs.

Agrologists look at land use

BURNABY - Soil degradation, urban sprawl, intensified livestock production, "the right to farm", and consumers' complacency for B.C. food production were all issues addressed by members and guests of the Fraser Valley branch of the B.C. Institute of Agrologists at their recent meeting.

The agrologists viewed the video presentation, "Losing the Land" produced by the faculty of agricultural sciences at UBC. The video presentation reviews continued loss of farmland in B.C. and more particularly in the Fraser Valley. In spite of the agriculture land reserves, prime farmland is still being placed under housing and warehouses, is still being paved over for parking lots and roads, is being flooded by excessive water runoff from uncontrolled developments on the uplands and is being eroded by poor water management, according to the faculty. The arguments that food can be imported from California and Mexico are weak and poorly supported, they say. The population growth, land losses and agriculture practices of those areas are strong indicators that in the not too distant future, the variety, continuity and volume of produce we now import will not always be available, the video states. Although B.C. farmland is not producing to capacity, proper vision is required today to ensure the capability to do so is there for tomorrow, the agrologists were told.

They expressed concern over "the complacency of the general public" when it comes to support of a land base for future food production. The issues of agriculture and food production are not discussed by the general public, they say, only the high price of food and the concern over food quality.

ABBOTSFORD IMPORT'S EXCLUSIVE 2 YEAR or 40,000 km

Total - FREE Car Care SERVICE

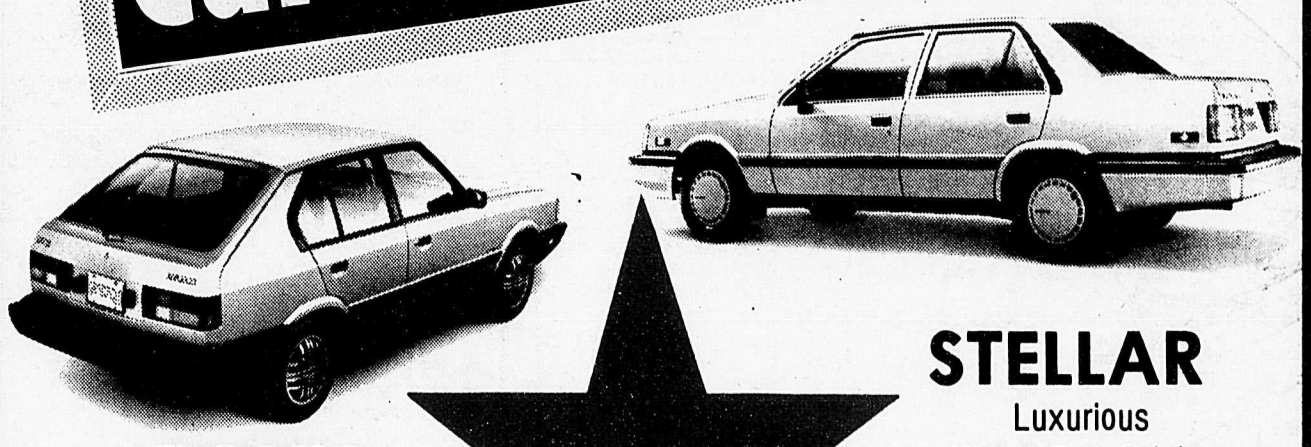

PONY
Canada's Fastest Selling Import From Only
$6345.00

STELLAR
Luxurious Worry Free Driving From Only
$8995.00
* Prices exclude PDI, Freight, Local Taxes.

• FREE OIL CHANGES
• FREE SERVICE CHECKS
• FREE TUNE-UPS
• FREE LABOUR & PARTS

All you pay is the low cost regular gas.
LIMITED TIME OFFER!

ABBOTSFORD IMPORTS
33286 South Fraser Way
859-2811 852-0037