Legislative Library
Parliament Buildings
Victoria, B.C.
V8V 1X4 June 85

Murder suspect a[illegible]

LANGLEY - RCMP arrested a Langley resident, Patricia Randazzo, 36, at 3:30 p.m., April 12 on an extradition warrant.

Police in Great Falls, Montana, have accused Randazzo of deliberate homicide of her husband, Vincent Anthony Randazzo, 45. His badly decomposed body was found last week along a road south of Great Falls. He had been shot twice in the back and twice in the head, sometime in March.

Patricia Randazzo, a Canadian citizen, is being held by authorities, pending extradition proceedings.

The Aldergrove Star

Vol. 28 No. 16 WEDNESDAY, APRIL 17, 1985 40 pages 30 cents

Established 1957. 3089 - 272 Street, Aldergrove, B.C. Call 856-8303 or 856-5212.

Pleas of no value?

MURRAYVILLE - Petitions are not worth the paper on which they are written, according to township alderwoman Carol Gran.

"I can no longer look at petitions as having any validity," she told her fellows here Monday morning. "They don't mean anything at all."

Gran says people are discriminating against each other all the time, and they are signing petitions to prove it. Petitions for this and petitions for that; petitions against something or petitions against something else.

It seems that the good citizens of Walnut Grove have caused Gran to arrive at this conclusion. In recent months, councilors have received a number of letters bearing long lists of signatures from this northwest Langley community.

At least Ald. Muriel Arnason does not agree.

"I personally place a lot of faith in petitions," she says, adding that it is the only way voters can communicate with politicians in between elections.

While Gran, however, thinks but little of this ancient art of putting the heat on the elected reps, she is clearly optimistic about where the country, or the province, or the municipality, is going.

"The economy is slowly changing," she told her colleagues. "People are starting to spend their money. Developers are again taking chances."

And the politicians must encourage this trend, she added.

ALDERGROVE - It took her a year and a half, but just like in a fairy tale, Scarlet O'Hara finally came home for a happy reunion with the David Eddy family.

The prize German shepherd was stolen from the family garage in November of 1983 and the efforts of the Eddys, friends and RCMP failed to find the culprits or the dog.

Over the Easter holidays a south Surrey resident called what he thought was his German shepherd home from the roadway, and was surprised to see that she was not his dog. Scarlet, a spay, had obviously been well-cared for but refused to leave her new "home." Inspection of her ears revealed the tattooed numbers, and on the Tuesday following the holidays a call was made to the Kennel Club staff who traced Scarlet back to the Eddys.

"The boys were especially thrilled to have her back," said Mrs. Eddy. "They kept hoping they'd see her again, even though it had been so long and seemed so unlikely." - Star Photo

Mushroom cache seized by RCMP

LANGLEY - The RCMP drug section assisted in the search of a local residence, and the subsequent seizure of 350 lbs. of psilocybin mushrooms on April 12. Three people have been charged with possession for the purpose of trafficking under section 42(2) of the national Food and Drug Act.

The mushrooms found at 21165 - 77A Ave. have a street value estimated at $280,000.

RCMP have charged Gary Francis Lomax, 37, Jennifer Lynn Zackodnik, 20, and Jack Lawrence Zackodnik, 26. The three will appear in Langley provincial court on a date set by the crown prosecutor's office.

She's an 'uptown girl'

MURRAYVILLE - She is an "uptown girl" and he is a plain old "country boy."

And it reflects in their philosophy.

Ald. Carol Gran wants 7,000 square-foot lots in northwest Langley; Len Fowler, her colleague, finds the idea repulsive. Next it will be 5,000 square-foot lots, he says.

And Fowler says he would "hate to be on this council if we allow of breaking down land to the size of Vancouver lots."

Langley "is country," he says.

"Hah", says Gran. "This isn't country anymore. This is uptown."

Ganging up on Fowler, councilors agree to lower the minimum size of building lots in the Walnut Grove area from 10,000 to 7,000 square feet.Still a far cry from a Vancouver city lot, says Gran.

"It will be 5,000 square-foot lots next," Fowler moans.

"What an irresponsible statement," says Gran.

It'll be a race for alderman's seat

MURRAYVILLE - While only one candidate has come forward to seek the mayor's office, at least two Langley residents have decided to try for the single vacant aldermanic seat in the June 1 township by-election.

Dave Allison and Patrick Boyle will be contesting the seat vacated by Elford Nundal, who quit in order to run for the mayor's office.

Allison is a north Aldergrove business man who has been involved with several community groups such as the Langley-Aldergrove Against Garbage committee, Aldergrove - Langley Independent Voters (ALIV), and the local chamber of commerce.

Boyle first entered the political scene when neighbors of the Aldergrove Lake regional park organized to stave off a motor race track which had been proposed for the park. He lives in southwest Aldergrove.

PACE said out of step

LANGLEY - A delegate from Parents Against Cutbacks in Education (PACE) reported that an April 11 delegation to Victoria was not very productive.

Vivian Parks said the group met education minister Jack Heinrich and local MLA Bob McClelland, and were not offered support in their campaign by either.

Heinrich told the delegation he would not consider a "needs" budget from Langley or any other district, and suggested that Langley school board would have to manage their funds more efficiently. McClelland denied

Con't on page 32A...

INSIDE:

Town Talk PAGE 2
It's terror PAGE 30
Pretty flowers PAGE 3
Bureaucrats in easy lesson PAGE 4
Pigpen boredom PAGE 26
Sports PAGE 7
Theatre lives PAGE 2

Call The Star
856-8303
856-5212

Town Talk

By LYNDA FRANZ

What do you think of our school system? Did your education help you in the work force or in finding a job?

Murray McDonald: I think the school system is adequate. When I went to school, there was eight grades in one school with one teacher. School should be used as a foundation for your chosen field. I'm still learning. When one stops learning, one is in trouble.

Dave Greenwood: I think our school teachers should be more considerate of the students abilities. The students should be evaluated by professionals to allow better learning in specific areas. Education helped me with the basics such as mathematics but subjects like history did little to get me a job.

Jack Dospital: I went through a training program in school which enabled me to work. I don't think the school system is strict enough. No discipline has destroyed a proper school system.

Lee Friesen: I think today's school system helps you to a certain extent by teaching you the basics but what employment boils down to is not what you know but who you know.

Jerry Stockbrocks: Without restraint the quality of education in B.C. doesn't compare with other provinces. In my field, I needed specific training; therefore, I needed specific education to work.

Gran, trustees still disagree

MURRAYVILLE - The whole world is nothing but a stage, said Billy Shakespeare.

Presumably he knew what he was talking about. Even though he never got to meet any of the politicians from Langley.

When aldermen became enmeshed in a small feud with local school trustees (it had to do with budgeting, and who was best at it) a couple of months back, councilors drove the knife home by criticizing trustees for something they had done a few years ago. Or not done, depending on your point of view.

Story is very simple. School board built a very expensive theatre at a secondary school in Brookswood; and that at the very same time when councilors said *they* could not afford to build a community theatre.

The stage at the Brookswood school is sitting unused most of the time, said councilors. Why could it not be used by the public, by arts and theatre groups outside the school system?

Trustees responded by saying that the theatre could, indeed, be opened to the public. But only if council would be willing to spend $28,000 on improvements that would make the facility acceptable to building and safety inspectors.

Ald. Carol Gran said she found out that they (the trustees) "intended to back us into a corner."

If (the building) is not safe for the public as it is, how can it be safe for the children?" she asked.

Mind you, she was "not taking a poke" at the school board. She said.

Gran said the school board's theatre "belongs to the taxpayers" and that it did not matter who were to pay for improvement - if improvents indeed were needed.

'Tis only a tale "full of sound and fury, signifying nothing." said Macbeth.

Young suicides buried

CLEARBROOK - Funeral services were held Saturday for two young Matsqui women, who had apparently committed suicide together last Wednesday morning.

Matsqui Police found the bodies of Karamjit Kaur Mahil, 19 and Pritpal Kaur Brar, 20, in a parked car in Martens Park about 11:50 a.m. on April 10. The women had piped exhaust fumes into the car's interior and succumbed to carbon monoxide poisoning.

STEDMANS
GIGANTIC
LIQUIDATION SALE
CONTINUES
PRICES SLASHED DAILY
50% SAVINGS
AND MORE
CASH OR CHARGE CARDS ONLY
SPECIAL SAVINGS
Thursday 6 pm - 9 pm
Friday 6 pm - 9 pm
Additional 10% off
all purchases
"Everything Will Go"
ALL SALES FINAL
STEDMANS
Aldergrove Centre Mall
The Family Store with that Hometown Feeling
Just Say "CHARGE-IT!"
USE YOUR HANDY STEDMANS CARD
MasterCard
VISA

Record numbers see Bradner flowers

By JOAN SMIRLE

BRADNER - The 57th annual flower show at Bradner proved that British Columbians in the lower mainland area are eagerly awaiting spring. Despite heavy showers on the weekend, people came in record numbers to view the daffodils. Along with them came many visitors from other Canadian provinces and from the United States. All were delighted by the colorful displays.

Greeted by an entrance decorated with large hanging baskets of spring flowers, the visitors found that the daffodils shown by four growers offered a fascinating collection of varieties. From the tiny *Angels' Tears* to the white splendor of *Mt. Hood* or the fragrance of *Smiling Queen*, the enthusiast could make his way through over 400 varieties. Besides the daffodils there were collections of *bonsai, cacti* and *African violets*.

The *Beautiful B.C.* theme was carried through the flower arrangements in their woodland setting to the stage murals of mountain, sea, and city, with dogwood emblems, fish and furry creatures of the wild.

The show, which ran three days, was officially opened Saturday, by horticulturalist Brian Minter of Minter Gardens. He spoke of our national need to create our own historical events in a country considered somewhat dull by European standards. He suggested that shows such as this one are creating a tradition as well as providing a first class tourist attraction. The community should follow through on promoting the theme of the 'Daffodil Capital of Canada', he felt, since it has now established itself as a themed area. "What you are doing is unique," he said.

Greetings were brought to the show by the mayors of Matsqui and Abbotsford, and by Jack Mattson on behalf of MP Bob Wenman. A message of congratulations was received also from MLA Bill Ritchie.

Minter judged the children's exhibits, declaring Faith Horton the overall winner for the best flower entry - a geranium daffodil. Other entrants included Susan Brown, Ksan Durcbury, Ross Durcbury, Amber Gazso, Lee Gazso, Spencer Glibbery, Mark Groves, Nathan Harrower, Grace Horton, Andrea Vendrame and Carla Vendrame.

Bradner community club had distributed bulbs to the school children last autumn for this event.

Flower show chairman Ron Price, and the club members are already looking forward to the 1986 show, which will be one of the outlying events offered to tourists in the Expo year.

Advertising doesn't change reality

VICTORIA - An expensive government television advertising campaign cannot hide the lack of improvement in British Columbia's unemployment situation, the opposition labor spokesman says.

Colin Gabelmann (NDP-North Island) says Statistics Canada figures show that the province's jobless rate last month was a seasonally adjusted 14.4 percent - the same as a year ago. The March figure was 0.6 percent lower than in February.

"The government is spending close to $500,000 of taxpayers' money on this TV campaign to convince us economic conditions are bright in B.C.," Gabelmann said. "But this is not the case because the latest figure shows that the same number of people were out of work in March, 1985, as there were in March of the previous year."

The government says it is spending between $300,000 and $400,000 for the documentary-style television clips to show the kind of innovative businesses that can thrive in the province. The government has been promoting its "Partnership in Enterprise" programs to stimulate investment and new ideas for economic development.

Grant approved for Expo

MURRAYVILLE - Township councilors here have approved of an $11,250.00 grant to the Langley 'Country Style' Expo 86 committee. But only if Langley city fathers will come up with a similar amount.

Expo committee plans to hire a full-time assistant and pay other overhead expenses from the $22,500 they hope to receive from the two Langleys.

FIRST CLASS FREE!!!

FITNESS FOR LARGE WOMEN.

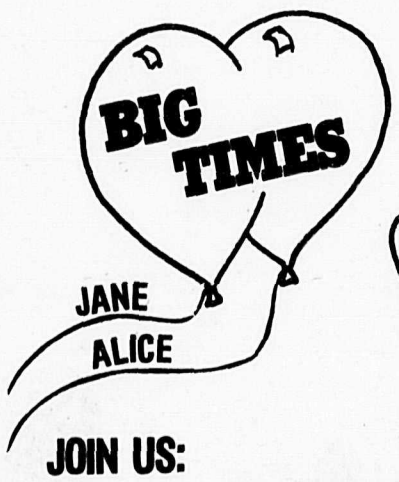

- No running, jumping
- 'Large' instructors
- Exercise to music

JOIN US:

Aldergrove United Church

Monday & Wednesday 9 - 10 am

Monday & Thursday 7 - 8 pm

Let's get together!

A Meet Your Credit Union Director's Day will be held on Saturday April 20th, 1985 between the hours of 10:00 A.M. and 12:00 noon. Plan now to attend. Any input or suggestions you may have on your Community Credit Union would be appreciated.

The whole idea behind a credit union is people helping each other in a co-operative way. People just like you sharing dreams and working together to make those dreams a reality.

Get together with people who believe in helping each other. You'll enjoy the feeling of being a part of your credit union.

Coffee and doughnuts will be served.

YOUR DIRECTORS ARE:

B. Thomasson - President
L. Kydd - Vice President
M. Wethersett
W. Muir
R. Anderlini
J. Azyan
R. Coleman
W. Friesen
J. Babchuck

Aldergrove Credit Union

PROVINCIAL CREDIT UNION GUARANTEE FUND
ALL DEPOSITS GUARANTEED

3528 - 248 Street
Aldergrove - 856-2558
(one block south of Otter Co-op)

2941 - 272 Street
Aldergrove - 856-7724
(across the street from the post office in Aldergrove)

Open Tuesday to Friday 10:00 a.m. to 5:00 p.m.,
Saturday 10:00 a.m. to 3:00 p.m.

Closed the Saturday prior to a statutory holiday.

Comment

Learn the lingo and guarantee success

Once upon a time there was a history teacher called Joan who had a horror of the new jargon.

"It terrifies me," she told her psychiatrist. "I spend an evening with friends and half the time I don't understand what they're talking about. They say things like 'Our laserplasma accelerating devices represent the most advanced synthesis of plasma physics'."

The psychiatrist, a small, monkey-faced man with a bald head, asked a few questions, made a note or two, then pushed his glasses up to his forehead.

"Culturally and emotionally," he said, "you are living somewhere in the mid-19th century. The fact that you use a fountain pen, for example, indicates a deep-seated resistance to change. And in the word-association test just now, when I said 'Apple', instead of responding normally with 'word processor', you said 'pie with ice cream'." He shook his head.

"What can I do?" Joan asked, twisting her handkerchief into a reef knot.

"Well, I could suggest you learn to speak the jargon," said the doctor. "But I suspect that would induce catalepsy."

"Is that serious?" Joan whispered.

"In layman's terms, it means you experience such a shock that physically and mentally you seize up like a blocked sink." He opened his desk drawer and took out a sheet of paper. "I want you to take this and keep it wherever you go."

Joan looked at the paper, which was covered with these three categories of words:

Category A: 0. integrated, 1. total, 2. systematized, 3. parallel, 4. functional, 5. responsive, 6. optimal, 7. synchronized, 8. compatible, 9. balanced.

Category B: 0. management, 1. organizational, 2. monitored, 3. reciprocal, 4. digital, 5. logistical, 6. transitional, 7. incremental, 8. third-generation, 9. policy.

Category C: 0. options, 1. flexibility, 2. capability, 3. mobility, 4. programming, 5. concept, 6. time-phase, 7. projection, 8. hardware, 9. contingency.

She frowned. "What is this?"

"This," said the doctor, tapping the paper with a finger like a pink sausage, "is the Systematic Buzz Phrase Projector. It was invented by an American civil servant called Philip Broughton.

"Here's how it works. When you want to appear profound, simply think of a three-digit number, then take the corresponding buzzword from each category. For example, if you pick number 503, you will hear yourself saying 'responsive management mobility' to a reverent audience." He paused, then coughed insinuatingly.

"That will be $250 precisely."

Joan had an opportunity to try out the buzz phrase projector a few days later. The occasion was a dinner party. The man opposite was saying, "But of course this doesn't apply if it creates an excess of the adjust debt balance over the maximum loan value."

Joan quietly eased the buzz phrase projector from her pocket, decided to go with number 679 and said: "Oh, you mean the old theory of optimal incremental contingency. But Galbraith and Keynes never agreed on that, did they?"

A stunned silence fell on the other guests. Joan helped herself to another slice of roast beef with the confident air of someone for whom the future holds no terrors.

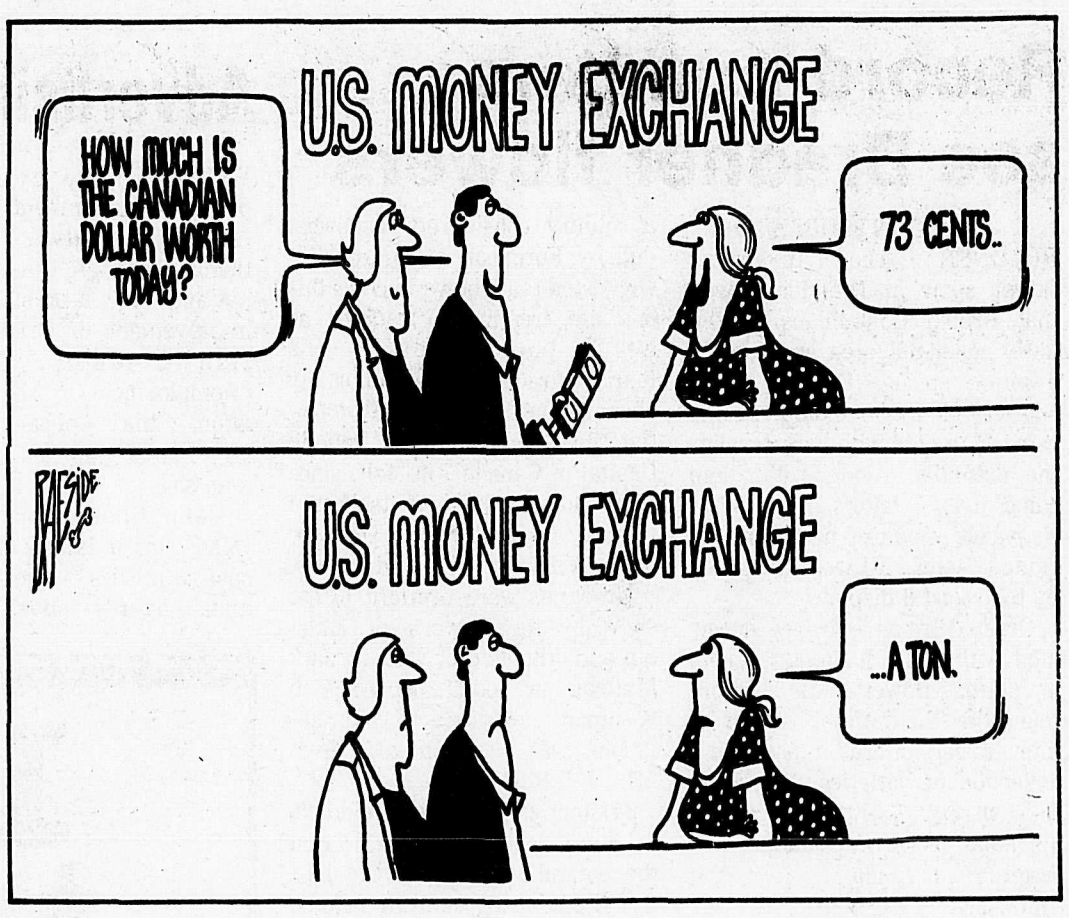

Donations tax-deductible ?

OTTAWA - Is there anybody out there who wants to give the government a hand in reducing the national debt?

If so, Conservative MP Howard Crosby wants to make it easy for you by making debt donations tax-deductible.

Crosby, the member for Halifax West, introduced a resolution during private members' hour to amend the Income Tax Act to provide tax deductions for money contributed solely for the purpose of reducing the debt.

"There are a lot of people who say they don't mind paying more taxes if it's used to reduce the debt," Crosby said. "Maybe if they had a vehicle to participate directly in reduction of the deficit, they could act themselves."

Crosby admitted there wasn't much chance his resolution would pass. It is rare that any private member's bill receives Commons approval. However, he said his aim was to raise public awareness of the debt problem.

The government expects to post a $35-billion deficit in fiscal 1984-85, bringing the national debt to close to $200 billion.

"Deficit reduction is not just (finance minister) Mike Wilson's problem," he said. "It's yours and my problem."

Crosby estimates every Canadian would have to pay $16,000 to eliminate the national debt. He didn't know how much his tax-deduction program would cost.

Liberal Don Boudria, the MP for Glengarry - Prescott - Russell, told the Commons he, too, agreed with deficit reduction, but felt the Conservatives should start by reducing the 40-member cabinet by one-third.

"It's very expensive," he said during debate on Crosby's resolution. Boudria also said the 40 limousines and chauffeurs hired to drive cabinet ministers around should be reduced in number.

When push comes to shove

MURRAYVILLE - Taking the cue from a recent delegate to council, Ald. Muriel Arnason this week suggested that there is an easy way to guarantee that no multi-regional garbage dump is established in Langley.

Arnason told her fellow councilors this week that they could simply introduce a new bylaw restricting the dumping of garbage in Langley to 30,000 tonnes a year. This would be adequate to fill Langley's own needs, she said. Bylaw should also spell out that no new landfills would be allowed in the district, she said.

Solution was first proposed by an Aldergrove man, Dave Allison, two weeks ago.

However, acting mayor Elford Nundal said that such a bylaw would carry little weight since it could be pushed aside by provincial government decree at any given time.

Safeway's got it

Beef
Cross Rib Roast
$4.37/kg Bone-In Grade A **$1.98 lb.**

Fresh
Sliced Beef Liver
$2.18/kg **99¢ lb.**

OPEN SUNDAY 10 A.M.-5 P.M.
Our advertised prices are now effective Monday through Sunday every week.

WORKING HARD TO BE YOUR FAVOURITE FOOD STORE

WE REDEEM ALL COMPETITOR'S COUPONS.
A competitor's coupon will be honoured against our regular retail price on items we normally carry.

Ardmona
*Peach Slices *pear Halves
*Fruit Cocktail or *Two Fruit
79¢
in Pear Juice
398 ml (14 fl oz) tin

Enchanted Isle
Australian Raisins
99¢
375 g pkg.

Starkist
Chunk Light Tuna
in Vegetable Oil or Spring Water.
$1.18
184 g tin

Cheer
Laundry Detergent
$4.48
2.4 kg box

Pacific
Evaporated Milk
69¢
385 ml tin

Scotch Buy
Vegetable Oil
$1.99
1 litre Container

Snow Star
Ice Cream
Assorted Flavours
$3.88
4 Litre Pail

Scotch Buy
Strawberry Jam
•or Raspberry Jam
$2.49
750 ml tin

Scotch Buy
Chicken Noodle Soup Mix
60 g Pkg.
5 for **$1.00**

California Grown
Mini Carrots
No. 1 Grade 12 oz Pkg. **79¢**

Large
Asparagus
California Grown, No. 1 Grade
$2.18/kg **99¢ lb.**

SAVE BY BUYING BULK FOODS AT SAFEWAY!

Prices effective April 15-21, 1985 at your friendly Aldergrove Safeway Store.

We Reserve the Right to Limit Sales to Retail Quantities.

SAFEWAY
CANADA SAFEWAY LIMITED

Labor leader apologizes in settlement with MLA

VICTORIA - Former labor leader Mike Kramer has apologized to industry minister Bob McClelland and will pay him $7,500 after both men agreed to settle a libel action out of court.

Kramer, former secretary-treasurer of the B.C. Federation of Labor, apologized for remarks he made about McClelland at a public meeting March 21, 1983, in connection with the death of farmworker Jarnail Singh Deol.

The remarks appeared in the Vancouver Province on March 22, but McClelland agreed to a court order dismissing his claim against Pacific Press Ltd., which publishes The Province, and owner Southam Inc. No money was payable in this case.

Deol died Oct. 30, 1982, after a month-long coma caused by exposure to the herbicide Monitor.

An inquest jury called for special regulations to govern the use of pesticides.

Where's the fire?

MURRAYVILLE - Even though it isn't cheap, councilors here say they will see their way, somehow, to send the township's senior fire chief to Ottawa this summer.

He will not be expected to put out any fires in the House of Commons but will simply be going to attend the annual meeting of the venerable Canadian Associations of Fire Chiefs.

Ald. John Rennie was the one to worry about the cost, and deputy mayor Elford Nundal said they might choose to send the chief by air freight.

Gardening Needs!

. . . for the Best Blooming Garden in Town

PEAT MOSS
Improves soil by adding humus. Long lasting active soil conditioner.
4 cu. ft. Bale $7.99

ALASKA FISH FERTILIZER 5-1-1
100% organic. Deodorized. For use indoors or out. Will not burn if used as directed.
3.86 kg Jug $6.99

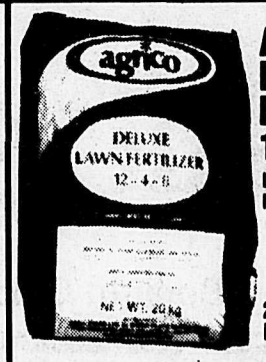

AGRICO LAWN FERTILIZER 12-4-8
Lush, green Lawn Fertilizer.
20 kg Bag .. $5.99

SUPER LAWN SEED
Developed for B.C.'s Climate.
500 g Bag $1.69

Green Valley Posh MOSS KILLER
20 kg Bag $5.99

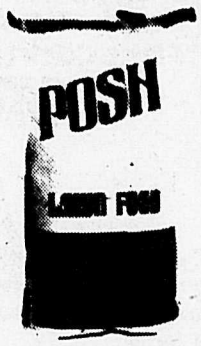

Green Valley LAWN FOOD 10-6-4
For lush green lawns, apply year round.
10 kg Bag $3.99

AGRICO GARDEN FERTILIZER 6-8-6
All Purpose Vegetable Food.
20 kg Bag . $5.99

POTTING SOIL
Used for transplanting bedding plants.
20 Litre Bag $2.49

Green Valley PLANT FOOD 6-8-6
All Purpose Plant Food. Apply early spring, mid-summer, early fall.
10 kg Bag ... $3.99

Safeway's got it

STEER MANURE
Screened, Pulverized and Weed Free. A great organic soil conditioner.
10 kg Bag . $1.99

Rose Bushes U.S. No. 1 Grade $4.29

GERANIUMS 3½" Pot ..... 89¢

BEDDING PLANTS Assorted Flowers & Vegetables ..... 79¢

BARK MULCH Used for decoration of flower beds..... 2 cu. ft. Bag . $2.99

DUTCH YELLOW ONIONS Box ..... 99¢

GARDEN SEEDS Underwater. Assorted Flower and Vegetable .... 4 for $1.00

Prices Effective:
April 15-21, 1985 In Greater Vancouver and Lower Mainland Safeway Stores up to and including Chilliwack.
We Reserve the Right to Limit Sales to Retail Quantities.

SAFEWAY
CANADA SAFEWAY LIMITED

The Aldergrove Star

SPORTS

School track team is off and running

ALDERGROVE - The track season at Aldergrove High began last week and if the desire shown by five rain-soaked athletes - (Trina Penny, John Davies, Oliver and Roger Read, and Jennifer Doran) - is any indication of what is to come, Aldergrove could threaten rival schools in track this spring. This group of athletes went through a downpour to work out and their determined effort to finish practice in the effort to prepare for Thursday's track meet at LSS was truly remarkable.

Track season is short with meets planned for Thursday at Langley, next Wednesday at Abbotsford, another in either Langley or Abbotsford followed by the zone elimination championships and walls, however, there remains a mystery as to the exact finishing date of Sean McKinney's wall.

Aldergrove will attempt to place athletes on the Langley zone team headed to the Upper and Fraser Valley championships in May.

This week, to end on an up note, saw a pajamas day happening on Friday. What an assortment of sleeping attire! Karen Larson and Peter Harrower would make anyone's top 10 best dressed list I am sure. The students did a super job in arriving in their bedtime clothing and in promoting this day. We need more of these Friday themes to help create some added amusement and school spirit at Aldergrove High.

The art class under Andrea Smith's direction have done a great job around the school painting doors

Coaching courses on line

ABBOTSFORD - Coaching certification courses in theory for all sports are scheduled in the Central Fraser Valley in the near future.

Saturday - Sunday, April 20 - 21, a Level 1 coaching theory course is offered, 9 a.m. 4 p.m., at Fraser Valley College.

Starting May 9, and continuing May 11, 16 and 18 is a level II Coaching theory course, also at FVC.

It will run 6:30 - 10 p.m. Thursdays and 9 a.m. - 4 p.m. Saturdays.

Car wash

ALDERGROVE - The Precision Skating Club will hold a fund-raising car wash this weekend, April 20 and 21 at the Safeway parking lot.

Mills voted top athlete of year

ALDERGROVE - Nineteen year old Allan Mills has won Fraser Valley College's "male athlete of the year" award.

The 6'7" centre blocker for the men's volleyball team is a star player on the silver medal-winning team. They came second in a provincial tournament against seven other community colleges. Mills also received a provincial honorable mention, was voted most valuable player and was all-star at a previous championship.

The Aldergrove secondary graduate is in his second year on a university transfer program in sciences, and will be attending UBC, next year.

Basketball summer starts

ALDERGROVE - So, you are interested in playing basketball. Join the Fraser Valley Summer League that begins Tuesday, May 7. Last year the league involved over 100 athletes as there was a boys and a girls division. Both will be offered this year as well. Entry forms may be obtained from Pat Lee at 859-1984 (H) or 856-2521 (W). Looking to improve your game or for some competitive exercise - see you there.

Deadline May 1st.

Entry Form

Name.....

.....

Height .....

Age .....

Address.....

.....

Phone .....

T-shirt size.....

Cost $50.00. (Make cheques payable to Fraser Valley Summer League).

Aberdeen pursues health

By
Vivian Martens, Wendy Stevenson, Penny Brand and Rochelle Leonhardt

Physical fitness is the common denominator for many of the activities at Aberdeen last week. The running club is underway, with Mrs. Head and Mrs. Ritchie as the coaches. Running takes place on Mondays and Wednesdays at lunch hour. There is also a skipping club which meets every Tuesday and Thursday at lunch hour. There is scheduled a 'Jump rope for heart" contest on April 24. We hope for a very good turn out. On April 26, there will be a school walk-a-thon with the whole school participating. We would like to encourage everyone to support the students as they seek out sponsorships.

Municipal grant to study feasibility of super complex

MURRAYVILLE - A $5,000 municipal grant to the Langley Volunteer Sports Association has been approved by township councilors here, but this does not mean that they have given approval to the multi-million dollar sports project put forward by the association.

"We would be rather foolish if we did that," Ald. Carol Gran lectured other councilors Monday morning.

The small grant should not even be considered as approval in principle of the LVSA position paper, Gran said, but only to fund a study to see if the volunteer association's plans are sound.

Association plans to build a sports fields complex adjacent to the Langley high school and close to the municipal airport.

R.V. OWNER

Why are we giving you a gift?

IF WE JUST TOLD YOU ABOUT HOLIDAY TRAILS RESORTS — YOU WOULDN'T BELIEVE US! . . . BECAUSE IT'S TOO GOOD TO BE TRUE! THE FIRST THING EVERYONE SAYS **"I HAD NO IDEA IT'S LIKE THIS"** THAT'S WHY WE'RE GIVING YOU A GIFT, JUST TO GET YOU TO COME AND SEE FOR YOURSELF.

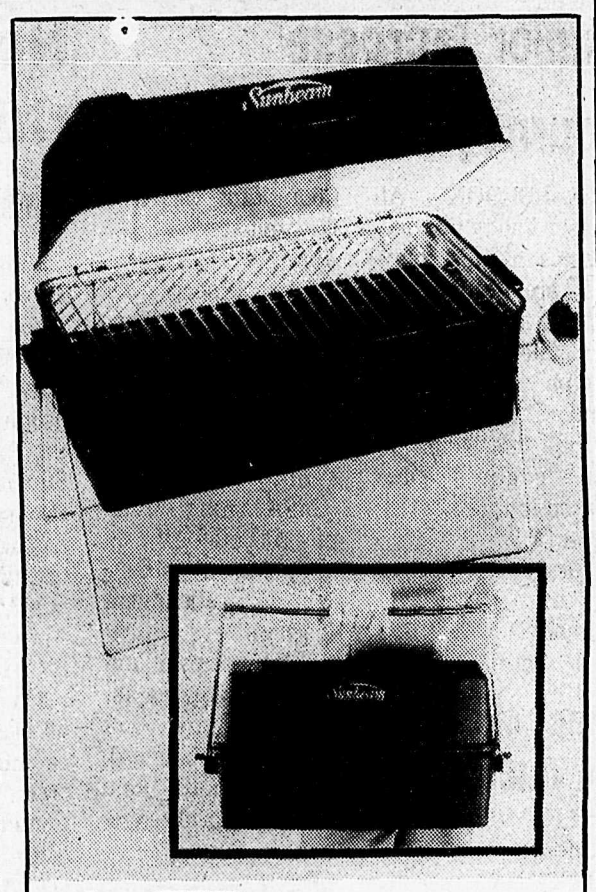

Sunbeam GAS-FIRED LAVA ROCK BARBEQUE

IT'S A WAY TO HAVE AN OUTDOOR EXPERIENCE — AT THE BEACH, DOWN BY THE RIVER, — ANOTHER ON THE MOUNTAIN TOP — IN FACT COAST TO COAST AT 400 LOCATIONS

CALL TODAY 531-5111 FOR APPOINTMENT TO PICK UP YOUR GIFT

and see why our members call it "THE ENDLESS VACATION"

HOLIDAY TRAILS RESORTS

There is no obligation to purchase. Eligible R.V. owners will be awarded the above gift after listening to a sales presentation. To be eligible you or your spouse, if married, must be currently employed full time or have a steady source of income. Those who have previously toured an H.T.R. resort and Coast-To-Coast members are ineligible. **YOU MUST BRING THIS AD TO RECEIVE YOUR GIFT.** This offer is limited and may be withdrawn at any time.

Off-road racers are super attraction

Off-road vehicles will compete on the B.C. Place Stadium track at Saturday night's mix of Supercross and Off-road races.

Vancouver's B.C. Place Stadium will be a battlefield on Saturday, April 20 at 8 p.m. Daring young men in their (often) flying machines will wrestle a gruesome track loaded with bumps, jumps, berms and rockers - a course designed to separate the men from the boys.

Along with exciting Supercross, ATV and Odyssey races, spectators will witness "the cars that fly". These single seat Class 1 & 10 off-road racing cars weigh approximately 1,300 lbs. and pack a 1,650 cc engine. Some of North America's top drivers will guide the monsters towards the checkered flag in the first leg of the B.F. Goodrich Challenge Cup Races, sanctioned by WORRA. (Western Off Road Racers Association).

Maple Ridge's Warren Miller and Langley's Gerry Charlton both really want to win in front of the hometown crowd. Miller says "I wouldn't miss is for anything", and has spent the winter fine-tuning his Fabricating Special. Charlton is the reigning WORRA Points Champion and he'll be running an unlimited engine in a car built by Northwest Custom Tube.

The B.C. boys will have to fight against tough Ontario entrants including Joel Croft and Bill Lefeuvere. Lefeuvere is called the "Father of the Sport" and is one of the most experienced drivers at 41 years of age. His know-how will be difficult to top. Croft's philosophy is simple. "These Goodrich races are sprints, but there is a lot of money on the line and I hope to collect my fair share."

Add up an international list of drivers, awesome machines, the will to win in every entrant and the B.F. Goodrich Challenge Races are sure to be a hit at the 1985 Vancouver Supercross.

Canadian supercross champion Ross Pederson will hit the mud along with other international competitors this Saturday night at B.C. Place Stadium.

Junior lacrosse tourney this week

CLEARBROOK - All Fraser Valley box lacrosse fans and players are invited to attend as Matsqui - Abbotsford and Surrey play host to B.C. Junior A lacrosse games this week in the league's pre-season tournament.

April 18

Surrey Rec Centre, 8 p.m., Surrey vs. Burnaby; Coquitlam Rec Centre, 8 p.m., Coquitlam vs. New Westminster.

April 19

Port Moody Rec Centre, 8 p.m., Burnaby vs. Victoria; Coquitlam Rec Centre, 8 p.m., Richmond vs. Coquitlam.

April 20

MSA Arena, Matsqui - Abbotsford, 7:30 p.m., New Westminster vs. Richmond Roadrunners; preceded by 6 p.m. minor lacrosse game between Surrey and Matsqui - Abbotsford.

North Delta Rec Centre, 8 p.m., Victoria vs. Surrey.

April 21

Burnaby Lake Arena, final, winning teams: Group A - Surrey, Burnaby, Victoria - Esquimalt. Group B - Richmond, New Westminster, Coquitlam. Group winners play in the final.

Grant okayed for track

MURRAYVILLE - Students at Fort Langley junior secondary school will be the beneficiaries of a $5,000 municipal grant that will be used to construct a 'fitness circuit' at the school.

Grant was approved by municipal council this week.

North American riders aim to dethrone

Ross "Rollerball" Pederson says, "You've got to ride with the throttle wide open," and this philosophy has made him the King of Canadian Supercross since 1981. Pederson and his Suzuki will be put to the test at the Vancouver Supercross, Saturday, April 20, 8 p.m. at B.C. Place Stadium.

Challengers from all over North America think they'll have the Rollerball's number that Saturday evening. Western Ontario's Doug Hoover is hot on Pederson's trail. The Yamaha factory rider is only 20 years old and finished second behind the Rollerball in this winter's Calgary and Edmonton indoor arenacross events.

Hoover has been running, weight train- and practicing in Florida and California in preparation for Vancouver. He's serious and so is his teammate Allan Dyck, British Columbia's provincial champion in three outdoor motocross categories. The Abbotsford native is considered one of Canada's top ten Supercrossers and is sponsored by G.A. Checkpoint in B.C.

Race-goers will also see exciting *three wheel ATVs* battling it out over the rugged course, and the Surrey Honda dash for cash *Odyssey Charity Race*. Tickets start at $6 and are available through VTC, CBO and participating motorcycle dealers.

Register Now for
INDUSTRIAL FIRST AID Training

Leading to Worker's Compensation Board Certification.
Courses are being organized in the Langley area.
For information and registration
Phone: 321-2651
The major teacher of Industrial First Aid in Canada for over 100 years.
ST. JOHN AMBULANCE
6111 Cambie St., Vancouver V5Z 3B2

Win the Virago YOU BOUGHT!

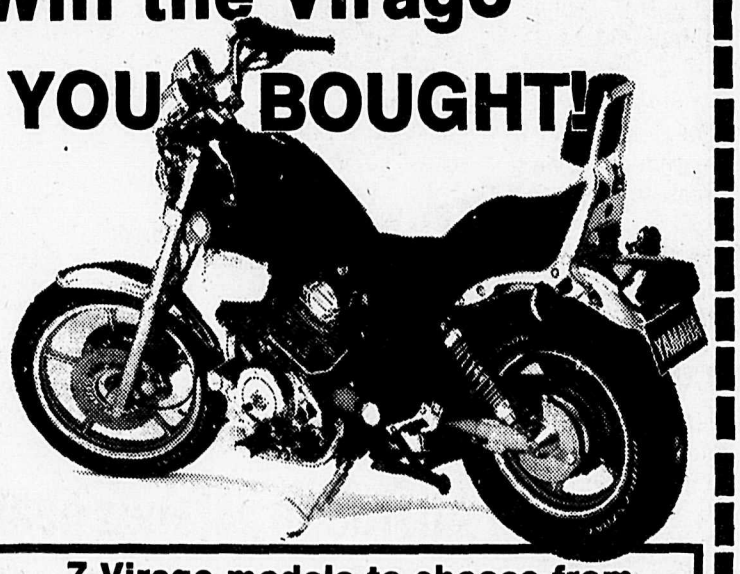

7 Virago models to choose from
For more details on this
ONCE IN A LIFETIME OFFER
Call or drop by your fine Yamaha dealer

checkpoint V90 YAMAHA
No. 101-20427
Langley By-Pass
530-2331
SUPER CROSS tickets on sale here!

TeleWaves

Billy Hufsey of 'Fame'

By Wendy Wallace

The climb to fame has been gradual for actor Billy Hufsey, who plays Chris Donlon on the syndicated series "Fame." But it's been well worth the wait.

The 26-year-old actor discovered that it takes a lot of hard work and dedication to get ahead. "Anything you do in this day and age is a steppingstone to advancing your career. You have to make the right moves because one wrong move could hinder a career.

"Before I take on a role, I look for depth in a character, sensitivity and an honest approach to play him," he continues. "If you are confident in your character, you can build on him to extend what he has."

Like several of his co-stars, Hufsey has found the opportunity to showcase his talents in "Fame." Besides dancing, he is a gifted singer and musician. (He plays guitar, drums, saxophone, trumpet and piano.)

Was this taken under consideration before he joined the series? "No, now most of the cast sings and dances. But in the beginning, Leroy (Gene Anthony Ray), Miss Grant (Debbie Allen) and Chris sang and danced. I had to audition 11 times, and I got 11 callbacks. It was strictly an acting audition."

The actor experienced some difficulty with his character in the earlier seasons. "At first it didn't come naturally. Now I've got him right in the pocket. He's one of the most fun characters I've ever played."

And fame brings recognition. "'Fame' has remained very popular because it's a versatile show. It has dancing, comedy and there are a lot of things the show offers that have a lot of meaning.

"I also love fans. It is their fantasy to meet me and I love that. Anyone who comes up to me, I treat them with respect. It's them who make me."

©1985 Compulog

GAINING 'FAME' — Billy Hufsey is making a name for himself as Chris Donlon on the syndicated series "Fame."

Time Out Guide

TV, ENTERTAINMENT, SOCIAL

Laus Deo: Haydn's story

Poor boy becomes most famous musician of his time! So might Haydn's headlines have read.

On Sunday, April 21 at 2:30 p.m., Susan Round, in eighteenth century costume, recounts how Haydn, a poor peasant child, came to be one of the most famous composers in the world. A faculty string quartet - Wendy Hamper, Freya Rosemarin, Sandy Crane and Ian Hampton accompanies the story in the Recital Room at the Langley Community Music School, 4899 - 207 Street, Langley. In this quartet form, which he virtually gave the world, Haydn uniquely gets the group to describe gypsies, whales, witches, birds, sunrises and even chaos. His music abounds with humour.

This student concert is a marvelous opportunity for young musicians to explore the music of Haydn.

Admission is by donation.

Further information can be obtained by calling the Langley Community Music School at 534-2848.

Several hundred children and their families enjoyed the storytelling of Bill Richardson, as part of the Children's Choice Series. As well as the storytelling, the audiences were delighted by performances by the youngsters from Crescent Dance Studio who displayed their ballet, tap and highland dancing skills.

The fourth program in the series features a magic show starring Paterson and Pandora. This Vancouver duo has performed in Canada and the U.S. and received a number of major awards for their high quality entertainment. The show will be directed to three to 10 year olds. Tickets are $1 each for the June 9 shows at 1 and 3 p.m. and are available at: The Bookfinder, Country Collection, Rainy Day Games, Royal LePage and Warkentin's Jewellers.

Japanese culture explored tonight at meeting

The Langley Arts Council invites you to their general meeting on Wednesday, April 17, to be held at 8:00 p.m. in the Langley Arts Centre, 4899 - 207 Street.

The highlight of the evening's feature will introduce Miss Naomi Nomura, an Inter-Culture exchange student from Japan. This eighteen year old, who will have completed her stay in Langley on June 28th, has received her Grade 12 education in Langley Secondary School, and enthusiastically will share her wide sphere of international culture and customs of her country in comparison to her visit in Langley. Another special talent unwinds as she plays the piano, which will also be enjoyed by all who attend.

The Langley Arts Council receives annual financial assistance from the B.C. Cultural Services, Ministry of Provincial Secretary & Government Services, which, a large portion thereof is allocated to it's twenty-one affiliated member groups. During the meeting, representatives from twelve of the groups will receive a cheque, which will benefit them to further their community programs to our district in the coming year.

Refreshments, prepared and served by Joan and Joseph Chesney will be a welcome treat following the meeting. Everyone is cordially welcomed to attend.

Local arts in full force at show

ALDERGROVE - The art club holds its spring arts and crafts show on Saturday, April 20, from 12:30 to 4:30 p.m. in the Aldergrove OAP hall, 273 Street and 30 Avenue.

Featured are paintings (and demonstrations), pottery, by local artists, quilts by the Fraser Valley Quilters Guild, and the Langley Spinners and Weavers display.

Admission is free and tea is available.

Object of the club is to promote the fine arts. They meet each Wednesday afternoon in the OAP hall for the mutual assistance of the members and for lessons by professional guest artists from time to rime. Club is a member of the Langley Arts Council.

Atlantic Visions looks at tradition

The Atlantic provinces have a long history of handwork, a tradition that was shared by the native peoples and settlers alike. Many traditional craftspeople still work in the region today. Their values, when combined with those of the contemporary craftsman's sense of exploration and innovation create a marvelously vigorous crafts community.

Atlantic Visions, an exhibition assembled by the Confederation Centre of the Arts of Prince Edward Island presents a sampling of the products of this highly creative region. Masterworks of textile, clay, metal, wood, leather and glass are presented in this truly remarkable exhibition.

The Langley Centennial Museum and National Exhibition Centre will be hosting *Atlantic Visions* from April 21 - May 26, 1985.

The Langley Centennial Museum and National Exhibition Centre is open from 10 a.m. to 5 p.m., Tuesday to Saturday, and from 1 to 5 p.m. on Sunday, It is located at the corner of Mavis and King Streets, in Fort Langley.

Drama festival at local school

LANGLEY - High school drama departments are madly preparing for the first Langley Drama Fest. Starting on April 23, and running for three nights, a total of 11 one-act plays will be presented by five secondary schools. Plays will be performed in the Brookswood secondary school auditorium.

Each performance starts at 7 o'clock and will feature three to four plays. Tickets are available at the door for $2 each.

The plays to be presented include Airport, Riders to the Sea, The Sandbox and Anastasia. A wide variety of "theatrical experiences" is promised over the three performance nights.

Pop music for a rainy day

By KURT LANGMANN

Never Told A Soul
John Illsley
(Vertigo Records)

The first solo record from Dire Straits' bassist is a low-keyed but friendly effort. The words are good, music is gently persuasive and his voice is pleasant - very much like Strawbs' singer David Cousins. Many of the tracks feature guitarist Mark Knopfler and drummer Terry Williams, although they've held back the brute force they wield on some of Dire Straits' best songs.

It's an easy-going outing for Illsley - perfect for rainy Sunday afternoons, with a good mix of acoustic instruments (violin, guitars), brass, woodwinds and electric instruments (synthesizers, guitars). It's not a knockout, but then again songs like "Boy With Chinese Eyes" are perfect on their own. Rating: 6 out of 10.

Songs From The Big Chair
Tears For Fears
(Vertigo Records)

Curt Smith and (main songwriter) Roland Orzabal have finally hit the jackpot with new singles "Shout" and "Everybody Wants To Rule The World" and their second-time-around "Mother's Talk."

Success can't be knocked but I find the new tunes somewhat grating and insipid, compared with the potential I heard on their first album, "The Hurting." Repeated playings of the new record don't help, either. There's no adventure here. Rating: 4 out of 10.

Searching For The Sunrise
La Marche
(A&M Records)

One of the most curious Canadian releases in a long while - basically gentle pop swathed in high technology, but done with a difference. Jim La Marche sings, and does most of the harmonies as well, and the effect is not unlike Supertramp at their ethereal best.

"Utopia" and the title track are engaging but he's capable of more aggressive rock on "Communication" and "Innocent Little Boys Cry." As well as guitars, La March plays the synthesizers including percussion. It's a studio record, with intriguing ideas but capable of translating a concert stage with the proper presentation. Interesting. Rating: 7 out of 10.

Across A Crowded Room
Richard Thompson
(Polydor Records)

Thompson has never made the commercial big time since he left Fairport Convention but his records consistently make the critics' best lists - everywhere. He does this by virtue of superlative songs and exquisite, exciting guitar playing, acoustic and electric.

Roland Orzabal and Curt Smith of Tears For Fears.

The new album is not his definitive or best of his career, but it starts out with three consecutive mid-tempo songs that may finally win some well-deserved radio airplay. "When The Spell Is Broken," "You Don't Say" and "I Ain't Going To Drag My Feet No More" are certainly some of the most commercial (and still unique) songs Thompson has put out.

His guitar style snaps and stings like Mark Knopfler's. Other tunes are also interesting - particularly the open space of "Love In A Faithless Country." Listening to the words, one is struck with the impression that, although recently remarried, Thompson misses his estranged wife and musical partner, Linda, as much as his fans do. Still, he's doing very well. Rating: 8 out of 10.

Note: The new album from *Paul Hyde & The Payolas* is due for release this week. I've been listening to an advance copy for the past two weeks, and must say the unlikely pairing with producer *David Foster* was a solid, productive move for the band. The production values have brought some very good ideas to the forefront and should result in their biggest success yet. Listen for tunes like "Stuck In The Rain," "Here's The World For Ya" and "You're The Only Love."

ENTER LANGLEY NISSAN'S BIG MAC CONTEST

Guess how many Big Mac's in the Micra and win . . .

★A New VCR. ★Dinner for 10 at MacDonalds. ★$100 worth of gas.

★ FREE balloons for the kids! ★

★ Entry forms available at LANGLEY NISSAN & LANGLEY MacDONALDS

McDonald's

C.K.L.G. Radio on location SUNDAY, APRIL 21ST

★ FREE Big Mac's with test drive ★

on Saturday & Sunday, April 20th & 21st. ★

NEW & USED VEHICLES AT DISCOUNT PRICES

SATURDAY AND SUNDAY, APRIL 20TH & 21ST.

NISSAN LANGLEY NISSAN

20367 LANGLEY BYPASS • PHONE 534-7957
ON THE BYPASS IN LANGLEY D. NO. 7340

WHAT'S ON . . .

What's On listings are a free community service of The Aldergrove Star. The public is invited to submit information, by mail or in person, to our offices the Friday before publication.

Aldergrove Art Club - every Wed., 1:30 to 3:30 p.m. at OAP Hall, 273 St. Refreshments. All are welcome.

I'll Be Back Before Midnight - Vancouver Playhouse drama at Waterfront Theatre, Granville Is. Tickets VTC-CBO. Call 873-3311.

School for Scandal - comedy, Mar. 23 to Apr. 20 at QE Playhouse. Tickets VTC-CBO.

Piaf - *musical, till Apr. 20* at City Stage. Call 688-1436. Tickets VTC-CBO.

Family Matters - at Arts Club Theatre, Granville Is. Tickets VTC-CBO. Call 687-1644.

Ain't Misbehavin' - at Arts Club Revue Theatre, Granville Is. Tickets VTC-CBO. Call 687-1644.

Bruce Freedman & Chief Feature - till Apr. 20 at Landmark Jazzbar, Robson St. Call 687-9312.

Haru Ichiban - Japanese-Canadian arts, Apr. 17-21, 8 p.m. at V.E.C.C., 1895 Venables. Call 254-9578.

Pacific Northwest Ballet - Apr. 18-20, 8 p.m. at QE Theatre. Music of Rossini, Brahms, Robbins. Tickets VTC-CBO.

Vladimir Ashkenazy - recital, Apr. 19 at Orpheum. Tickets VTC-CBO.

Ogilvie Brothers Jazztet - Apr. 19-20 at Hot Jazz, 2120 Main St. 873-4131.

Garage and Craft Sale - Apr. 20, 10 a.m. - 3 p.m. at Ft. Langley Junior Sec. school, 9096 Trattle St. Benefit for Fitness Circuit.

John Lee Hooker - Apr. 20, 8 p.m. at Commodore. Tickets $10 at VTC-CBO.

Bel Canto Singers - Apr. 20, 8 p.m. at Columbia Bible Institute. Tickets $3.

Vancouver Supercross - Apr. 20 at BC Place Stadium. Tickets VTC-CBO.

Laus Deo - Haydn's Story - Apr. 21, 2:30 p.m. at Langley Community Music School, 4899 - 207 St. Call 534-2848. Admission by donation.

Atlantic Visions - exhibit, Apr. 21 - May 26 at Centennial Museum - N.E.C., Ft. Langley. Free. 888-3922.

Purcell String Quartet with Pacific Winds - Apr. 21, 8 p.m. at UBC Recital Hall. "The Art Of The Fugue." Call 879-8798. VTC-CBO.

Jane Mortifee - April 21 at Arts Club Theatre, Granville Is. Tickets VTC-CBO. Call 687-1644.

Nik Kershaw - Apr. 21, 8 p.m. at UBC SUB Ballroom. Tickets VTC-CBO.

Michael Damian/Danny Romalatti & The Weirz - Apr. 21, 8 p.m. at QE Theatre. Tickets VTC-CBO.

Victor Borge & V.S.O. - Apr. 22-23, 8 p.m. at Orpheum. Tickets $17.50 - $9 at VTC-CBO.

Peter Hurford - Bach organ music recital, Apr. 23, 8 p.m. at Ryerson Church. Call 921-9060. VTC-CBO.

Pirates of Penzance - Apr. 24-27 at Richmond Gateway Theatre. Tickets VTC-CBO.

Climax Jazz Band - Apr. 25 at Hot Jazz, 2120 Main St. Call 873-4131.

Ramsey Lewis & V.S.O. - Apr. 26, 27, 29, 30, various times at Orpheum. Tickets VTC-CBO.

Spring Arts Ball - dinner & dancing with Peter Murray's Band, Apr. 27, 6:30 p.m. at Newland's. Tickets $35 (proceeds to Theatre Arts Complex). Call 534-0781, 533-2646.

Rolf Harris & V.S.O. - Apr. 28, 1 & 4 p.m. at Orpheum. Tickets VTC-CBO.

Petra with Randy Stonehill - Apr. 29 at QE Theatre. Tickets VTC-CBO.

Freakers' Ball - May 3 at Commodore. Tickets VTC-CBO.

Rock & Roll Reunion - Chuck Berry, Chiffons, Freddie Cannon, Coasters, Lou Christie, Bobby Curtola on Sat., May 4, 7:30 p.m. at Pacific Coliseum. Tickets VTC-CBO.

Darcie Deaville - May 4, 8 p.m. at La Quena, 1111 Commercial. Call 251-6626. $6.

Ofu Ginei Kabuki Theatre of Japan - May 4 at QE Theatre. Tickets VTC-CBO.

Valley Festival Singers - May 4, 7:30 p.m. at Clearbrook Community Centre. Program of Haendel, Israel in Egypt. Call 854-1848.

Kickboxing Superbattle - May 4 at Royal Towers Hotel. Tickets VTC-CBO.

Peter Oundjian - May 5-7 at Orpheum. Tickets VTC-CBO.

Toto - May 6, 8 p.m. at QE Theatre. Tickets VTC-CBO.

Andreas Vollenweider - May 8 at Orpheum. Tickets VTC-CBO.

Fraser Valley International Arts Festival - May 9-11, 9 to 9 daily, at Clearbrook Community Centre, 2825 Clbk. Rd. Entertainment, arts, crafts, foods. Admission by donation. Call 853-1325, 854-1848.

Ken Whiteley - May 10, 8 p.m. at La Quena, 1111 Commercial. Call 251-6626. $6.

Vancouver Men's Chorus - May 10-12 at V.E.C.C. Tickets VTC-CBO.

Katherine Harder & Betty Suderman - May 11, 8 p.m. at Columbia Bible Institute. Tickets $3.

Eddie Murphy - May 11 at QE Theatre. Tickets VTC-CBO.

Country Fest '85 - May 11 at Newton Arena. Tickets VTC-CBO.

Andre Watts & V.S.O. - May 11, 13, 14 at Orpheum. Tickets VTC-CBO.

Leonard Cohen - May 15, 8 p.m. at QE Theatre. Tickets VTC-CBO.

Whiteheart - May 16 at Orpheum. Tickets VTC-CBO.

Ukranian Banduriat Chorus - May 16 at N. Van. Centennial Theatre. Tickets VTC-CBO.

Keith Brion as Philip Sousa - May 17-21 at Orpheum. Tickets VTC-CBO.

Cosi Fan Tutte - May 18-25 at QE Theatre. Tickets VTC-CBO.

Jagjit & Chitra - May 19 at QE Theatre. Tickets VTC-CBO.

International Youth Festival - May 22-25 at Jericho Beach Park. Tickets VTC-CBO.

Missa Gaia Earth Mass - May 24 at St. Andrew's Wesley United Church. Tickets VTC-CBO.

Ida Haendel & V.S.O. - May 25, 27, 28, various times at Orpheum. Tickets VTC-CBO.

B.C. Country Music Awards - May 26 at QE Playhouse. Tickets VTC-CBO.

EDALEEN DAIRY

9593 Guide Meridian, Lynden, Wash. 98264

Phone [206] 354-5342 (1 mile south of Aldergrove border crossing)

HOMO MILK US Gallon $2.00

FRUIT DRINKS US Gallon $1.00

2% MILK US Gallon $1.86

ICE CREAM Vanilla or French Vanilla ½ US Gallon $1.39

1% MILK US Gallon $1.76

CHEESE 2 lb. Med. $4.49 2 lb. Mild $4.39

APPLE JUICE US Gallon $1.75

BUTTER No. 1 Block $1.70

Many other products to choose from.

Canadian Exchange: 25%

REGULAR DAYTIME PROGRAMMING (Except Saturday & Sunday)

MORNING

5:45
9 A.M. WEATHER
12 JIM BAKKER

6:00
4 20 MINUTE WORKOUT
5 NBC NEWS AT SUNRISE
6 8 ROMPER ROOM (THU, FRI)
6 8 ROMPER ROOM (R) (MON-WED)
7 HUMAN DIMENSION (THU)
7 DIALOGUE (TUE, FRI)
7 EYE ON THE NORTHWEST (MON)
7 CHRISTOPHER CLOSE-UP (WED)
9 MACNEIL / LEHRER NEWSHOUR
21 ROCKET ROBIN HOOD

6:30
4 ABC NEWS THIS MORNING
5 NEWS
6 8 CANADA A.M.
7 CBS EARLY MORNING NEWS
21 SIZE SMALL

6:45
12 NEWS

7:00
4 GOOD MORNING AMERICA
5 TODAY
7 CBS MORNING NEWS
9 SESAME STREET
12 FRISKY FROLICS
21 20 MINUTE WORKOUT

7:30
2 MUPPETS
21 100 HUNTLEY STREET

8:00
2 MOVIE
9 POLKA DOT DOOR
12 SCOOBY DOO

8:30
9 MISTER ROGERS (R)
12 FRISKY FROLICS
21 SIZE SMALL

9:00
4 MERV GRIFFIN
5 GOOD COMPANY
6 8 WEBSTER
7 WALTONS
9 SESAME STREET
12 700 CLUB
21 IT FIGURES

9:30
2 WHAT'S NEW (THU)
2 WHAT'S NEW? (FRI)
2 VENTURE (R) (TUE)
21 20 MINUTE WORKOUT
26 SUR LE BOUT DE LA LANGUE (FRI)

9:45
26 A VOTRE RYTHME

10:00
2 CURIOUS GEORGE
4 ALL-STAR BLITZ
5 WHEEL OF FORTUNE
6 8 JOYS OF COLLECTING
7 PRICE IS RIGHT
9 EDUCATIONAL PROGRAMMING
12 $25,000 PYRAMID
21 NEW YOU
26 PASSE-PARTOUT

10:15
2 FRIENDLY GIANT

10:30
2 MR. DRESSUP (MON-THU)
2 26 BASEBALL (FRI)
4 21 FAMILY FEUD
5 SCRABBLE
6 BODY MOVES
8 WHAT'S COOKING (THU, FRI)
8 WHAT'S COOKING (R) (MON, TUE)
8 CREATIVE COOKING (WED)
12 DONAHUE
26 FELIX ET CIBOULETTE (MON-THU)

10:45
26 TAPE-TAMBOUR (MON-THU)

11:00
2 SESAME STREET (MON-THU)
4 RYAN'S HOPE
5 SUPER PASSWORD
6 7 YOUNG AND THE RESTLESS
8 GUESS WHAT (R)
21 GALLOPING GOURMET
26 QUESTION DE DROIT (THU)
26 RIEN QUE POUR VOUS. (MON)
26 DE BIEN BELLES CHOSES (TUE)
26 ZIG ZAG (WED)

11:30
4 LOVING
5 SEARCH FOR TOMORROW
8 DEFINITION
12 PRICE IS RIGHT
21 NEWS
26 KARINO (THU)
26 LES AVENTURES DE VIRULYSSE (MON)
26 YOGI ET CIE (TUE)
26 PACHA (WED)

AFTERNOON

12:00
2 ALL MY CHILDREN (MON-THU)
4 ALL MY CHILDREN
5 21 DAYS OF OUR LIVES
6 VANCOUVER ISLAND NEWS
7 8 NEWS
9 EDUCATIONAL PROGRAMMING
26 PREMIERE EDITION / FARIBOLES (MON-THU)

12:30
12 AS THE WORLD TURNS
26 ALLO BOU BOU (MON-THU)

1:00
2 MIDDAY (MON-THU)
2 ALL MY CHILDREN (FRI)
4 21 ONE LIFE TO LIVE
5 6 8 ANOTHER WORLD
7 AS THE WORLD TURNS
26 FELIX ET CIBOULETTE (FRI)

1:30
12 CAPITOL
26 AU JOUR LE JOUR (MON-THU)
26 LES ATELIERS (FRI)

2:00
2 CORONATION STREET
4 8 GENERAL HOSPITAL
5 SANTA BARBARA
6 DON HARRON
7 GUIDING LIGHT
9 MASTERPIECE THEATRE (THU)
9 MATINEE AT THE BIJOU (FRI)
9 AMERICAN PLAYHOUSE (MON)
9 MOVIE (TUE)
9 MYSTERY! (WED)
12 BIG VALLEY
21 PERFECT COUPLES
26 LES HERITIERS (FRI)

2:30
2 ALL IN THE FAMILY
21 SUPER PAY CARDS
26 CINEMA (MON, TUE, THU)
26 FARIBOLES (FRI)
26 LE TEMPS DE VIVRE (WED)

3:00
2 QUINCY (MON-THU)
2 MINDER (FRI)
4 NORTHWEST AFTERNOON
5 SALLY JESSY RAPHAEL
6 IDA CLARKSON
7 $100,000 NAME THAT TUNE
8 DON HARRON
9 SQUARE FOOT GARDENING (THU)
9 WILDLIFE WOODCARVERS (WED)
12 FUNORAMA
21 PIZZAZ
26 ALLO BOU BOU (FRI)

3:30
5 EVERY SECOND COUNTS
7 LET'S MAKE A DEAL (MON, WED-FRI)
7 CBS SCHOOLBREAK (TUE)
9 FRUGAL GOURMET (THU)
9 TRAINING DOGS THE WOODHOUSE WAY (FRI)
9 WORLD OF CARTOONING WITH MIKE PETERS (TUE)
9 MAGIC OF OIL PAINTING (WED)
21 ONE DAY AT A TIME

4:00
2 DO IT FOR YOURSELF
4 HART TO HART (MON, TUE, THU, FRI)
4 ABC AFTERSCHOOL (WED)
5 DONAHUE
6 LITTLE HOUSE ON THE PRAIRIE
7 PEOPLE'S COURT (MON, WED-FRI)
8 DALLAS
9 SESAME STREET
12 HE-MAN AND MASTERS OF THE UNIVERSE
21 PRICE IS RIGHT
26 BOBINO

4:30
2 WHAT'S NEW? (THU)
2 CORLETTO & SONS (FRI)
2 FABULOUS FESTIVAL (MON)
2 EDISON TWINS (TUE)
2 GOING GREAT (WED)
7 EYEWITNESS NEWS AT 4:30
12 FLINTSTONES
26 HOCKEY (TUE, THU)
26 L'ESCAPADE (FRI)
26 LES SCHTROUMPFS (MON)
26 AU JEU (WED)

5:00
2 VIDEO HITS
4 5 7 21 NEWS
6 HOUSE CALLS (MON, WED-FRI)
6 NHL HOCKEY (TUE)
8 HART TO HART (MON, TUE, THU, FRI)
8 WKRP IN CINCINNATI (WED)
9 MISTER ROGERS (R)
12 DIFF'RENT STROKES
26 TELE-5: L'AEROPOSTALE (FRI)
26 QUINCY (MON)
26 FRAGGLE ROCK (WED)

5:30
2 THREE'S COMPANY
6 VANCOUVER ISLAND NEWS (MON, WED-FRI)
8 WINSDAY IN B.C. (WED)
9 BUSINESS REPORT
12 TOO CLOSE FOR COMFORT
26 DU TAC AU TAC (WED)

Movie Ratings

Outstanding	★★★★
Excellent	★★★½
Very Good	★★★
Good	★★½
Not Bad	★★
Fair	★½
Poor	★

SELL IT *FAST* IN THE STAR — 856-8303

THURSDAY EVENING

APRIL 18, 1985
Copyright · 1985 T.V. Data, Inc.

DAYTIME SPORTS
4:30
26 **HOCKEY** Quart de finale.

DAYTIME MOVIES
8:00
2 ★★★ "House Of Strangers" (1949, Drama) Edward G. Robinson, Susan Hayward. An unscrupulous banker manipulates his four sons to his own selfish ends.

2:30
26 ★★ "Le desordre et la nuit" (1957, Drame) Jean Gabin, Nadja Tiller. Un inspecteur est charge d'enqueter sur le meurtre d'un tenancier de boite de nuit. Il rencontre la maitresse du defunt et en devient l'amant.

EVENING
6:00
2 6 8 **NEWS**
4 **ABC NEWS**
5 **NBC NEWS**
7 **CBS NEWS**
9 **MACNEIL / LEHRER NEWSHOUR**
12 **THREE'S COMPANY** Chrissy announces that she is leaving on an overnight business trip with her boss.

6:30
4 7 **NEWS**
5 **TOP STORY**
12 **M*A*S*H** Hawkeye's face is badly burnt when a stove he is trying to fix explodes.

7:00
2 **CANADIANS**
4 **WHEEL OF FORTUNE**
5 8 **ENTERTAINMENT TONIGHT** Featured: Ed Asner.
6 **LITTLEST HOBO** Hobo helps a man who must adapt to life in a wheelchair. (R)
7 **JEOPARDY**
9 **AUDUBON WILDLIFE THEATER**
12 **TAXI** The cabbies develop a strong liking for Latka's chocolate chip cookies made from his grandmother's secret recipe.
21 **VANCOUVER**
26 **LE TELEJOURNAL**

7:25
26 **LE POINT**

7:30
2 **NHL HOCKEY** Division final. (Starting time tentative.)
4 **WEEKNIGHT**
5 **TIC TAC DOUGH**
6 **E / R** A raging snowstorm cripples Chicago, leaving the staff of the emergency room stranded all night without replacements. (R)
7 **SALE OF THE CENTURY**
8 **LITTLEST HOBO** Hobo helps a man who must adapt to life in a wheelchair. (R)
9 **WILD, WILD WORLD OF ANIMALS** The courtship and mating habits of animals.
12 **JEFFERSONS** George's attempts to get out of a painting party land him in the state mental institution.

8:00
4 **WILDSIDE** A group of cutthroat renegades posing as Buffalo Bill and his entourage wreaks havoc in Wildside.
5 **COSBY SHOW** A music teacher (Dizzy Gillespie) tries to teach Vanessa to play the clarinet in time for an upcoming recital. (R)
6 7 8 **SPACE** Pope, now separated from Penny, and Claggett prepare for a mission to the far side of the moon; Senator Grant seeks reconciliation with Elinor; Strabismus becomes a powerful TV evangelist. (Part 5 of 5)
9 **ALL CREATURES GREAT AND SMALL II** "Plenty To Grouse About" Illness and trouble strike Lord Livingstone's grouse moors while Tristan teaches Kitty to play the guitar and James and Helen chase a cow. (Part 15 of 28)
12 **MOVIE** ★★★ "Stay Hungry" (1976, Drama) Jeff Bridges, Sally Field. The offbeat scion of an old Southern family tries to save a seamy gym from the hands of real estate speculators.
26 **TRABOULIDON**

8:30
5 **FAMILY TIES** When Steven and Elyse tell Mallory she must quit her part-time job because her grades are poor, Alex suggests a compromise. (R)
26 **LE NATURALISTE EN CAMPAGNE** Un couple nous communique sa passion pour la nature et les animaux.

8:50
9 **EVENING EDITION**

9:00
4 **EYE TO EYE** Someone has laid out a number of false clues designed to divert Oscar and Tracy from the trail of a murderer.
5 **CHEERS** Carla is pleased with Sam's choice of a mature Englishwoman to replace Diane, but her feelings change when the new waitress introduces her beautiful daughter to Sam.
9 **MYSTERY!** "The Adventures Of Sherlock Holmes" Holmes and Watson try to solve a puzzle involving unusual footprints and a dead man found in a locked room.
21 **TV BLOOPERS AND PRACTICAL JOKES**
26 **PARE CHOC**

9:30
5 **NIGHT COURT** A nun, the victim of a mugging, becomes infatuated with Judge Stone while he hears her case. (R)
26 **GENIES EN HERBE** Serie nationale.

10:00
2 **NATIONAL / JOURNAL**
4 21 **20 / 20** Scheduled: Sylvia Chase reports on the 40th anniversary of the meeting between American and Soviet troops at the Elbe River in Germany.
5 **HILL STREET BLUES** The man suspected of raping Goldblume's former wife commits murder; Jablonski deals with a distraught woman camped out in the men's room; Belker's undercover job has him masquerading as a chicken. (R)
9 **MOVIE** ★★★ "Welcome Stranger" (1947, Drama) Bing Crosby, Joan Caulfield. A doctor's summer replacement falls in love with one of the small town's schoolteachers.
12 **AFRICA: CRY OF THE CONTINENT**
26 **A PREMIERE VUE** Magazine sur le cinema.

10:30
26 **CINEMA** ★★½ "Folies d'avril" (1969, Comedie) Jack Lemmon, Catherine Deneuve. Un courtier rencontre une jeune femme a une reception et tombe amoureux, sans savoir qu'il en s'agit de la femme de son patron.

11:00
2 4 5 7 **NEWS**
6 8 **CTV NATIONAL NEWS**
12 **MARY TYLER MOORE** Mary is determined to try and get Lou back together with his wife.
21 **SPORTSPAGE**

11:20
6 **VANCOUVER ISLAND NEWS**
8 **NEWS**

11:25
2 **BARNEY MILLER** Nick takes over when Barney is relieved of his command, then Manhattan South asks Barney to mediate with the tenants. (Part 2 of 2)

11:30
4 **ABC NEWS NIGHTLINE**
5 **TONIGHT** Host: Johnny Carson. Scheduled: Michael Palin.
7 **ALL IN THE FAMILY** Edith is stunned when she discovers the real reason behind the bargains she's been getting at the butcher shop.
12 **NEWHART** When Stephanie's ex-husband and a stray sheep dog show up at the inn, life becomes more complicated for the Loudons. (R)
21 **SCTV**

11:45
9 **EVENING EDITION**

11:55
2 **MOVIE** ★★½ "The Amazing Dr. Clitterhouse" (1938, Comedy) Edward G. Robinson, Humphrey Bogart. A psychiatrist takes control of a gang of robbers in order to study the criminal mind.

12:00
4 **POLICE STORY**
7 **NEWHART** A seductive actress plans to hire Dick to ghostwrite her autobiography but wants to develop an intimate relationship with him first. (R)
9 **LATENIGHT AMERICA** Guests: University of Maryland professor Dale Masi on drug abuse at work; Antoinette Saunders, co-author of "The Stress-Proof Child." (R)
21 **WELCOME BACK, KOTTER** The Sweathogs stand up for Washington when Mr. Woodman accuses him of cheating on an exam.

12:05
6 **MOVIE** ★★ "Disaster On The Coastliner" (1979, Drama) William Shatner, Lloyd Bridges. A computer specialist seeking revenge on a train company sets two passenger trains on a collision course with each other.
8 **MOVIE** ★★½ "The Lawyer" (1970, Drama) Barry Newman, Harold Gould. A doctor is acquitted after a second trial for his wife's murder.
12 **MOVIE** ★★½ "The Bermuda Depths" (1978, Science-Fiction) Burl Ives, Leigh McCloskey. Scientists encounter a beautiful girl who seems to have returned from the dead and is being pursued by a prehistoric creature. (R)

12:30
5 21 **LATE NIGHT WITH DAVID LETTERMAN** Scheduled: comedian Will Durst.

1:00
4 **EYE ON HOLLYWOOD**

1:10
7 **HARRY O** Harry accepts a potentially lucrative assignment from the man who was responsible for his retirement from the police force. (R)

1:30
4 **WEEKNIGHT**
5 **MUSIC CITY U.S.A.**
21 **WELCOME BACK, KOTTER** Gabe's job is threatened when Mr. Woodman introduces a computer designed to replace teachers.

2:00
4 5 **NEWS**
12 **TWO RONNIES**

2:05
6 **FANTASY ISLAND**

2:30
7 12 **NEWS**

2:35
8 **FANTASY ISLAND**

3:00
7 **CBS NEWS NIGHTWATCH**

3:35
8 **WALTONS** A substitute teacher creates havoc among her young charges.

NIGHT COURT

Judge Harry Stone (Harry Anderson, l.) counsels Sister Sarah (guest star Dinah Manoff), when she appears in his court as the victim of a mugging attempt, on "Night Court," which airs **THURSDAY, APRIL 18** on NBC.

CHECK LISTINGS FOR EXACT TIME

©1985 Compulog

In search of the lost sphinx

LOST ANGELES - Archeologists will be heading out to some dunes northwest of Los Angeles later this year, looking for some Egyptian statues and a spare sphinx or two.

The artifacts -- including the 260-metre -wide gates of Karnak with walls depicting huge chariots and rearing horses -- have been buried in the Guadalupe Dunes since 1923, when filmmaker Cecil B. De Mille ended production on his first version of The Ten Commandments.

De Mille ordered the sets buried, and joked in his posthumously published autobiography: "If a thousand years from now archeologists happen to dig beneath the sand of Guadalupe, I hope that they will not rush into print with the amazing news that Egyptian civilization extended all the way to the Pacific coast of North America."

The expedition is being organized by Larry Wilcoxon, an archeologist with the University of California at Santa Barbara and a distant cousin of Henry Wilcoxon, producer of De Mille's 1956 remake of The Ten Commandments, shot in Egypt with Charlton Heston as Moses.

SELL IT *FAST* IN THE STAR — 856-5212

Movie Ratings

Outstanding	★★★★
Excellent	★★★½
Very Good	★★★
Good	★★½
Not Bad	★★
Fair	★½
Poor	★

DIANNE'S
CLASSIC CRAFTS
Specializing in Papier Tole
• Classes • Craft Supplies
• Free Framing
• Pictures on display for sale
SPECIAL
15% OFF FOR MOTHER'S DAY
Tues. - Fri. 9:30 - 5:30
Sat. & Sun. 9:00 - 5:00
See us in the
Cloverdale Village Market
17180 No. 10 Hwy. Cloverdale
574-3880

ABBOTSFORD'S No. 1 DEALER
Because our prices are better and we carry the largest inventory in the Lower Fraser Valley.
QUALITY AWARD WINNER - TRUCK LEADERSHIP WINNER

NEW
'85 MARQUIS
4 dr., a little bigger V6, auto., P.S., P.B., radio, winter tires, plus lots more.
$11,777
THIS WEEK ONLY
855013

'84 TOPAZ
2 dr.
$7450
THIS WEEK ONLY

NEW BRONCO II

$12,495
849722

NEW
'85 COUGAR
V6, auto., P.S., P.B., AM/FM stereo, clock, dual remote mirrors, etc., etc.
$12,877
THIS WEEK ONLY
854008

LOU ISFELD
LINCOLN MERCURY
32562 S. Fraser Way
Abbotsford
853-0711 - 525-8737
Dlr. No. 6225
BUILT FORD TOUGH

NEW
1985 CAPRI GS
AM/FM stereo, tach, V6, auto., P.S., P.B., clock, console, P. locks, premium sound, cruise, poly cast wheels, radial w/w tires.
$10,491
THIS WEEK ONLY
853004

'85 TOPAZ

$7177
850009

NEW
1985 F150 P/U
6 cyl., 4 speed, radio, R. bumper, P.S., P.B., mirrors.
$9381.75
THIS WEEK ONLY
859114

10 NEW DIESEL TRUCKS AND VANS IN STOCK FOR IMMEDIATE DELIVERY

FRIDAY EVENING

APRIL 19, 1985
Copyright © 1985 T.V. Data, Inc.

WEBSTER

The Victorian house Katherine (Susan Clark) wants to rent seems perfect until the discovery of a secret room alters her plans, on "Webster," airing **FRIDAY, APRIL 19** on ABC.

CHECK LISTINGS FOR EXACT TIME

©1985 Compulog

DAYTIME SPORTS
10:30
2 **BASEBALL** Chicago Cubs at Montreal Expos
26 **BASEBALL** Les Cubs de Chicago visitent les Expos de Montreal.

DAYTIME MOVIE
8:00
2 ★★½ "Footlight Serenade" (1942, Musical) Betty Grable, Victor Mature. A champion boxer turns his ambitions to Broadway where he finds song, dance and romance.

EVENING
6:00
2 6 8 **NEWS**
4 **ABC NEWS**
5 **NBC NEWS**
7 **CBS NEWS**
9 **MACNEIL / LEHRER NEWSHOUR**
12 **THREE'S COMPANY** The Ropers' teen-age houseguest gets a crush on Jack.
26 **CE SOIR EN COLOMBIE BRITANNIQUE**

6:30
4 7 **NEWS**
5 **TOP STORY**
12 **M*A*S*H** Hawkeye is picked to be the personal physician for a Corps Commander until he gives the general a physical.
26 **A PLEIN TEMPS** Teleroman realiste traitant des relations parents-enfants. Avec Rita Bibeau, Raymond Cloutier et Guy L'Ecuyer.

7:00
2 **FACTS OF LIFE** Fearing that Jeff and his friends think of her as young and unsophisticated, Tootie decides to embark on a more adult relationship with him. (R)
4 **WHEEL OF FORTUNE**
5 8 **ENTERTAINMENT TONIGHT** Featured: Dean Martin.
6 **WKRP IN CINCINNATI** Andy, bent on getting a new transmitter one way or another, takes Momma Carlson out after hours.
7 **JEOPARDY**
9 **AUDUBON WILDLIFE THEATER**
12 **TAXI** Bobby agrees to be Tony's agent and is shocked when Tony gets hired at his first audition.
21 **VANCOUVER**
26 **LE TELEJOURNAL**

7:25
26 **LE POINT**

7:30
2 **TOO CLOSE FOR COMFORT** Sara develops a crush on a man who falls instead for Jackie.
4 **WEEKNIGHT**
5 **TIC TAC DOUGH**
6 **CIRCUS** Highlights include performances of glass balancing by the Dudek Duo, cowgirl Joyce Rice, and tightwire artist Meret Rhyner. (R)
7 **SALE OF THE CENTURY**
8 **PERFORMERS** Featured: Cleo Laine, John Dankworth, Murray Langston.
9 **WILD, WILD WORLD OF ANIMALS** The Rocky Mountain big horn sheep live so close to the edge of disaster as to make daily existence a continuing miracle.
12 **JEFFERSONS** Feeling out of place with Helen's old school friends, Tom turns to George for help.

8:00
2 **MURDER, SHE WROTE** Jessica encounters murder and mayhem when she travels to Wyoming for the funeral of an old friend.
4 **WEBSTER** George and Katherine are excited about renting a Victorian house until Webster discovers a secret room behind a trick wall. (R)
5 **BEST TIMES** (Premiere) The pressures, pitfalls, challenges and triumphs facing students and teachers at a contemporary Southern California beach community are chronicled. Stars Jim Metzler and Janet Eilber.
6 **BENSON** When Benson's campaign money runs out, his prospects look bleak until an unexpected benefactor arrives. (R)
7 **DETECTIVE IN THE HOUSE** A Soviet immigrant thinks his prospective brother-in-law may be trying to sabotage his marriage; Nick moves into the Wyman home for an indefinite period.
8 **CHEERS** Carla is pleased with Sam's choice of a mature Englishwoman to replace Diane, but her feelings change when the new waitress introduces her beautiful daughter to Sam.
9 **WASHINGTON WEEK IN REVIEW**
12 **MOVIE** ★★½ "The Marriage Of A Young Stockbroker" (1971, Drama) Richard Benjamin, Joanna Shimkus. A young businessman bored with his lot in life decides that becoming a "Peeping Tom" might add some spice to his daily existence.
26 **HORS SERIE: MARCO POLO** C'est de nouveau la guerre, guerre destinee a assurer l'hegemonie du grand Khan. (Dern. de 10)

8:30
4 **MR. BELVEDERE** George and Marsha's hopes for a relaxing vacation in Florida are marred by the arrival of a hurricane and the revelation of a shocking secret.
6 **DOUBLE TROUBLE** Kate is thrilled that she'll be a magician's assistant until she discovers that the prestidigitator can't perform even the simplest trick.
8 **SNOW JOB** Brandy returns with a husband in tow, Mr. Murdock, but that doesn't deter her from continuing to chase Peter, the man of her dreams.
9 **WALL $TREET WEEK** Guest: John Connolly, chairman, Investment Policy Committee, Dean Witter Reynolds, Inc.

9:00
2 7 **DALLAS** The Ewing brothers wonder how the mysterious stranger can help them retain the family's oil holdings; Cliff is stunned when he learns the stranger's identity.
4 **BENSON** When Benson's campaign money runs out, his prospects look bleak until an unexpected benefactor arrives. (R)
5 **HALF NELSON** Rocky manages to con Chester Long and Lieutenant Hamill into peddling a pair of rickshaws as part of his plan to catch the killer of a Hollywood star.
6 **COSBY SHOW** A music teacher (Dizzy Gillespie) tries to teach Vanessa to play the clarinet in time for an upcoming recital. (R)
8 **RIPTIDE** Boz falls in love with the wife of a jealous and violent sheik, and Cody and Nick find themselves protecting the pair from harm. (R)
9 **WORLD AT WAR SPECIAL** "The Two Deaths Of Adolf Hitler" How did he die? The Russians said he was a British prisoner; later, that they had found his corpse; the Germans claimed suicide by pistol; others suspected poison. Through interviews and reports a final answer is attempted.
21 **MIAMI VICE** Crockett and Tubbs investigate a pornography ring with the help of an FBI agent whose behavior is suspicious. (R)
26 **DEJA 20 ANS** Les grands moments d'une epoque, les personnalites et les evenements qui ont marque l'annee 1965.

9:30
4 **OFF THE RACK** Kate's attempt to aid an employee nearly gets the person deported.
6 **FAMILY TIES** When Steven and Elyse tell Mallory she must quit her part-time job because her grades are poor, Alex suggests a compromise. (R)

9:50
9 **EVENING EDITION**

10:00
2 **NATIONAL / JOURNAL**
4 **ME & MOM** Kate and Lou attempt to find a young hoodlum who could clear Zena of charges that she murdered the man who killed her husband.
5 **MIAMI VICE** Crockett and Tubbs investigate a pornography ring with the help of an FBI agent whose behavior is suspicious. (R)
6 8 **SCARECROW AND MRS. KING** Amanda and Lee team up with a top-level Soviet spy to prevent a maniacal Russian field marshal from destroying Washington, D.C.
7 21 **FALCON CREST** Angela attempts to break up the Giobertis' marriage by offering Maggie a top position at the Globe.
9 **MASTERPIECE THEATRE** "All For Love" A salesgirl, who bases her lifestyle on a woman's magazine, faces shattered romantic dreams during a brief holiday in France.
12 **STREETS OF SAN FRANCISCO** Two men, one meek and the other a burly animal type, are involved in the rape-murder of an attractive young waitress.
26 **TROUVER L'ERREUR**

10:30
26 **CINEMA** ★★ "Damien la Malediction" (1978, Drame) William Holden, Lee Grant. Un riche industriel recueille chez lui le jeune fils de son frere, mort dans des circonstances mysterieuses.

11:00
2 4 5 7 **NEWS**
6 8 **CTV NATIONAL NEWS**
9 **FRONTLINE** Profiles of four men convicted of child molesting who are undergoing therapy at Seattle's Northwest Treatment Associates.
12 **MARY TYLER MOORE** Phyllis decides that Ted would make an ideal candidate for the city council.
21 **SPORTSPAGE**

11:20
6 **VANCOUVER ISLAND NEWS**
8 **NEWS**

11:25
2 **GOOD ROCKIN' TONITE I**

11:30
4 **ABC NEWS NIGHTLINE**
5 **TONIGHT** Host: Johnny Carson. Scheduled: actress Ornella Muti.
7 **ALL IN THE FAMILY** Archie and Mike share a bottle of brandy and then their deepest feelings when they are accidentally locked in the storeroom of Archie's Place.
12 **MOVIE** ★★½ "Climb An Angry Mountain" (1972, Western) Fess Parker, Barry Nelson. A country sheriff and a New York cop clash over the pursuit of a fugitive Indian on the side of California's Mount Shasta. (R)
21 **MOVIE** ★★★½ "Gambit" (1966, Suspense) Shirley MacLaine, Michael Caine. A glamorous girl and an English con man plot to steal a valuable sculpture.

11:55
2 **ROCK WARS** From Montreal: performances by the Wright Brothers ("Stylings"), Circles ("Insane World"), Tchukon ("Promised Land"), Tzar ("Born to Rock").

12:00
4 **MOVIE** ★★ "The Winds Of Autumn" (1975, Adventure) Charles B. Pierce, Earl E. Smith. An 11-year-old Quaker boy sets out across the grasslands of 1880s Montana to avenge his family's deaths.
7 **MOVIE** ★★ "Ator: The Fighting Eagle" (1983, Adventure) Miles O'Keefe, Sabrina Siani. A valiant warrior battles malevolent forces to retrieve his kidnapped betrothed.
9 **LATENIGHT AMERICA** Guests: actress Marlo Thomas on her career; author Studs Terkel ("The Good War: An Oral History of World War II"). (R)

12:05
6 **MOVIE** ★★ "Confessions Of The D.A. Man" (1971, Drama) Robert Conrad, Harry Morgan. A district attorney must convince a reluctant witness to testify against a dangerous radical.
8 **MOVIE** ★★ "Mad Bull" (1977, Drama) Alex Karras, Susan Anspach. A professional wrestler's personal life is destroyed by his sport.

12:25
2 **GOOD ROCKIN' TONITE II**

12:30
5 **FRIDAY NIGHT VIDEOS**

1:40
21 **WELCOME BACK, KOTTER** Gabe discovers a similarity between Epstein's term paper and one he himself submitted 10 years earlier.

1:45
12 **TWO RONNIES**

2:00
4 **WEEKNIGHT**
5 **MOVIE** ★★½ "Rampage" (1963, Adventure) Robert Mitchum, Elsa Martinelli. After they return to Germany from a safari, a big game hunter plans the death of the trapper to whom he lost the girl he loved.

2:05
6 8 **FANTASY ISLAND**
7 **NEWS**

2:15
12 **NEWS**

2:30
4 **NEWS**

3:05
8 **WALTONS** Grandma Walton inherits a few hundred dollars.

4:00
5 **HERE'S LUCY** Lucy goes to prison to obtain information from abset-minded robber Elsa Lanchester.

4:30
5 **HONEYMOONERS** When Ralph has to learn how to play golf so that he can join his boss in a foursome, he resorts to having Norton teach him.

MEADOW·FAIR SHOPPING VILLAGE

"APRIL SALE"
...many fashionable styles of frames.
★ 25-50% OFF ALL FRAMES
★ 1/2 PRICE ON TINTS

united optical
Meadowfair Shopping Centre
No. 16 - 31940 S. Fraser Way 859-3993

Sooter Studios

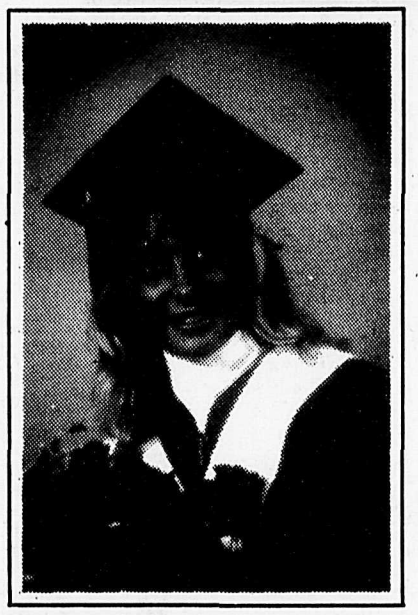

Graduation Special

GRADS ONLY

Offer expires April 30/85

By appointment only: call 854-1972

Choice of poses	Reg. Price	Sale Price
1-16x20 on canvas plus 6-8x10's	$200.90	$129.95
1-11x14 on canvas plus 3-8x10's	$104.90	$59.95
1-8x10 on canvas plus 3-5x7, 4-3x5's	$90.85	$49.95

"The Sooter the Better"

Sooter's

Take your film to your favorite Sooter location:
West Oaks Mall, Clearbrook 854-1972

Sooter's West Oaks store under new management.

SATURDAY MORNING & AFTERNOON

APRIL 20, 1985
Copyright · 1985 T.V. Data, Inc.

MORNING

5:00
5 CAROL BURNETT AND FRIENDS

5:30
5 CELEBRATE THE DIFFERENCES

5:45
4 NOTE OF FAITH / NEWS HEADLINES
12 WITH THIS RING

6:00
4 UP FRONT
5 GARDENING WITH ED HUME
6 8 MCGOWAN
7 DIALOGUE
12 AGRICULTURE U.S.A.
21 ROCKET ROBIN HOOD

6:30
4 BOOMERANG
5 ALVIN AND THE CHIPMUNKS
6 8 OUTDOORS UNLIMITED
7 GET ALONG GANG
12 LEN ERICKSEN
21 SIZE SMALL

7:00
4 SUPERFRIENDS: LEGENDARY SUPER POWERS SHOW
5 SNORKS
6 8 ADVENTURE OUTDOORS
7 KID-A-LITTLES
9 SESAME STREET (R) ☐
12 FRISKY FROLICS
21 WIZARD OF OZ

7:30
4 SUPERFRIENDS: LEGENDARY SUPER POWERS SHOW
5 PINK PANTHER AND SONS
6 WORLD TOMORROW
7 HOT FUDGE
8 SMITH AND SMITH
21 ADVENTURES OF PINOCCHIO
26 LES CONTES DE LA FORET VERTE

8:00
4 MIGHTY ORBOTS
5 21 SMURFS
6 8 DESTINATIONS
7 12 JIM HENSON'S MUPPET BABIES
9 DEVELOPING DISCIPLINE
26 BELLE ET SEBASTIEN

8:30
2 MOVIE ★★½ "Five Weeks In A Balloon" (1962, Adventure) Red Buttons, Fabian. Queen Victoria commissions a Scottish balloonist to claim part of Africa for England by planting the British flag there.
4 TURBO TEEN
6 JERRY FALWELL
7 12 DUNGEONS AND DRAGONS
8 STORYTIME
9 SPOONFUL OF LOVIN'
26 PASSE-PARTOUT

9:00
4 DRAGON'S LAIR
7 12 BUGS BUNNY / ROAD RUNNER
8 LET'S GO
9 THE BRAIN
26 LA SEMAINE PARLEMENTAIRE

9:30
4 SCOOBY-DOO MYSTERIES ☐
5 FLASH!
6 IT IS WRITTEN
8 YOU CAN'T DO THAT ON TELEVISION
21 SPIDER-MAN

10:00
2 WESTERN GARDENER
4 SCARY SCOOBY FUNNIES
5 BASEBALL Regional coverage of Boston Red Sox at Chicago White Sox or New York Mets at Philadelphia Phillies.
6 ZIG ZAG
7 CBS STORYBREAK
8 ZIGZAG
9 UNDER SAIL Robbie Doyle explains the guidelines by which sea persons conduct themselves and their vessels safely. ☐
21 KIDD VIDEO
26 D'HIER A DEMAIN "Le gout du miel" Un documentaire sur les mois d'avril a septembre dans la vie d'une jeune mere de famille recemment initiee au monde de l'apiculture.

10:30
2 COUNTRY CANADA
4 LITTLES ☐
6 TERRIFVIC TV BINGO
7 PRYOR'S PLACE
8 CREATIVE HANDS
9 DO IT YOURSELF SHOW
12 TOM AND JERRY
21 SIZE SMALL

11:00
2 WHAT'S NEW
4 ABC WEEKEND SPECIAL "The Velveteen Rabbit" Animated. The tale of a velveteen bunny, transformed by a little boy's love into a real rabbit. ☐
6 8 MIDGET HOCKEY Air Canada Cup, live from Regina, Sask.
7 PGA GOLF Heritage Classic. Third round, live from Hilton Head Island, S.C.
9 A HOUSE FOR ALL SEASONS
12 WOODY WOODPECKER AND FRIENDS
21 HERCULES
26 LES SCHTROUMPFS DANS JOHAN ET PIRLOUIT ☐

11:30
2 MR. MICROCHIP
4 AMERICAN BANDSTAND Featured: Lady Pank ("Minus Zero," "Hero"); Sheena Easton ("Swear"); Murray Head's video "One Night in Bangkok."
9 VICTORY GARDEN
12 TRANSFORMERS
21 100 HUNTLEY STREET
26 UNIVERS DES SPORTS Canada vs. Guatemala, dans les eliminatoires de la Coupe du monde de soccer en direct de Victoria en Colombie-Britannique.

AFTERNOON

12:00
2 SPORTSWEEKEND Scheduled: World Cup Equestrian competition, from Berlin, East Germany; World Snooker Championships, from Sheffield, England;, Canada vs. Guatemala in World Cup Soccer, live from Victoria, B.C.
9 NATURALISTS "John Muir: Earth-Planet, Universe" A Scottish immigrant pioneered the crusade to conserve the Yosemite Valley of California.
12 GET ALONG GANG

12:30
4 UP FRONT
7 NBA BASKETBALL Playoff Game.
9 PRESENTE
12 POLE POSITION
21 INSIDE TRACK

1:00
4 IN SEARCH OF... "Castle Of Secrets"
5 SPORTSWORLD Scheduled: CART Long Beach Grand Prix.
9 AMERICAN PLAYHOUSE "Nightsongs" A Chinese-Vietnamese refugee staying with her husband's immigrant family in New York's Chinatown shares their struggle to live in a new culture. ☐
12 MOVIE ★★ "The Trackers" (1957, Western) Clayton Moore, Jay Silverheels. The Lone Ranger and Tonto face a lynch mob.
21 FISH 'N' STARS

1:30
4 MOVIE ★★½ "Footsteps" (1972, Drama) Richard Crenna, Joanna Pettet. A "do-or-die" football coach is hired by a small college to shape up its team.
21 DON CHERRY'S GRAPEVINE

2:00
6 8 WIDE WORLD OF SPORTS Scheduled: CART Toyota Grand Prix auto racing from Long Beach, Calif.; Wood Memorial, a major test for three-year-old Thoroughbreds leading up to the Kentucky Derby, live from Aqueduct Race Course in Jamaica, N.Y.
12 AFRICA: CONTINENT IN CRISIS
21 WRESTLING
26 LES MYSTERIEUSES CITES D'OR

2:30
26 L'ILE DES RESCAPES

3:00
2 EDDIE EASTMAN
4 BOWLING $200,000 Firestone Tournament of Champions, from Riviera Lanes in Akron, Ohio.
5 GREATEST SPORTS LEGENDS
6 8 21 WRESTLING
7 MOVIE ★★★ "All The King's Men" (1949, Drama) Broderick Crawford, John Ireland. Based on the novel by Robert Penn Warren. An idealistic Southern politician quickly becomes corrupted by power and ambition.
9 THE HEARTBREAK TURTLE An examination of the plight of the Kemp's Ridley sea turtle and international efforts to save it from extinction is presented.
12 FUNORAMA
26 LES HEROS DU SAMEDI Au programme: patin artistique, categorie juvenile garcons et onmiun dames; resume des competitions qui ont eu lieu a l'arena Misatassini.

3:30
2 BODY TALK
5 PHENOMINAL WORLD "Yellowstone Silent Season"

4:00
2 COUNTRY EAST
5 START OF SOMETHING BIG
6 YOU CAN DO IT
8 ENTERTAINMENT THIS WEEK Featured: Elizabeth Taylor.
9 FRUGAL GOURMET Jeff Smith prepares bouillabaisse and raw fish salad.
12 MOVIE ★★½ "That Funny Feeling" (1965, Comedy) Sandra Dee, Bobby Darin. A pair of pretty maids give out their new working address to a handsome bachelor only to discover that he's their new employer.
21 NEW MUSIC
26 LA SEMAINE PARLEMENTAIRE

4:30
2 GOOD ROCKIN' TONITE I
4 WIDE WORLD OF SPORTS Pernell Whitaker vs. an opponent to be named in a lightweight bout, Evander Holyfield vs. Mark Rivera in a light heavyweight bout and Tyrell Biggs vs. Mike Perkins in a heavyweight bout, all scheduled for six rounds, from Corpus Christi, Texas; the Wood Memorial, a major test for three-year-old Thoroughbreds leading up to the Kentucky Derby, from Aqueduct Race Track in Jamaica, N.Y.
6 ISLAND COUNTRY GARDEN
9 SNEAK PREVIEWS Neal Gabler and Jeffrey Lyons share their choice of the best movies on videocassettes, including "Jaws," "Tootsie" and "The French Connection."

5:00
5 21 NEWS
6 ISLAND SPORTS REPORT
7 BLACK SHEEP SQUADRON
8 OUTDOOR ADVENTURE
9 THIS OLD HOUSE Choosing fabrics, furnishings and carpeting. ☐
26 HOCKEY Quart de finale.

5:30
5 NBC NEWS
6 WEEKEND REPORT
8 BEST OF WEBSTER
9 ARTHUR C. CLARKE'S MYSTERIOUS WORLD "Strange Skies" The journey of the three wise men to Bethlehem and the canals of Mars are studied.

Lions to hold giant yard sale

FORT LANGLEY - Two Lions clubs from the northwest Langley area will be holding "a giant yard sale" on Saturday and Sunday, April 27 - 28.

Sale will be at Glover Road and 88 Avenue between 9 a.m. and 6 p.m. each day.

Proceeds will go toward Lions charities.

Enjoy Life Now!
YOSHEA JAPANESE MASSAGE
Leaves your body relaxed & tingling with energy.
CAROL ANNE BALE
Body Work Therapist
OLD MILLSTONE NATURAL FOODS
856-1333

MARQUEE — MOVIE REVIEW

THE SLUGGER'S WIFE *(PG-13-Columbia Pictures) Starring Michael O'Keefe, Rebecca De Mornay and Martin Ritt.* ★

Winning team loses out

By J.T. YURKO

In movieland, there are no sure things. Take for instance "The Slugger's Wife," a film that seemingly has everything going for it.

First, there's a script by Neil Simon. Unless you've just arrived from another planet, you know that Simon has penned hits such as "Barefoot in the Park," "The Odd Couple," "The Sunshine Boys," "The Goodbye Girl" and many, many more for the stage and film. Some of his tales are certified classics, and almost everything he's written has enjoyed some amount of success.

Next, there's the director, Hal Ashby, whose credits are no less impressive. He has directed "Harold and Maude," "Coming Home," "Shampoo," "Bound for Glory" and "Being There," among others. Many of Neil Simon's past hits were helmed by journeyman directors, so when a Simon script is augmented with a talent like Ashby's, expectations run high.

Producer Ray Stark is a veteran of eight other Simon films, as well as such Hollywood blockbusters as "West Side Story" and "Funny Girl." "The Slugger's Wife" is about a baseball player and his rock-singer wife, so Stark hired Quincy Jones as executive music producer to make sure the musical sequences were first rate.

Caleb Deschanel is the director of cinematography. Deschanel recently did a superb job of shooting "The Right Stuff" and has as another baseball film, Robert Redford's "The Natural," to his credit.

That all this talent should be brought together is a producer's dream. That it should fail so miserably is a producer's nightmare.

It is difficult to place blame in one specific area. In fact, all these talented people may have ended up canceling each other out. Film is a collaborative art, but there still has to be someone at the controls. "The Slugger's Wife" wanders aimlessly, hampered by an unfunny script, barely likable characters, a preposterous baseball backdrop and a totally predictable ending. But few filmgoers will hang around that long.

©1985 Compulog

• SUNRISE TOYOTA · WE CARE • SUNRISE TOYOTA · WE CARE • SUNRISE TOYOTA · • SUNRISE TOYOTA
DON'T LET SOMEBODY ELSE BUY YOUR NEW TOYOTA . . . AGAIN!
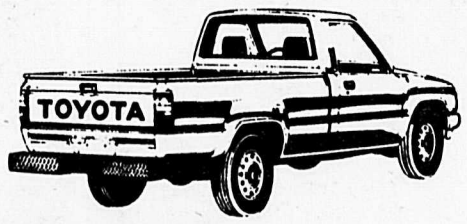

1985 TOYOTA 1 TON P/U
2400 cc electronic fuel injected engine with 2700 lbs. payload *
1985 TOYOTA SUPRA
The perfect combination of aerodynamic styling, responsive handling, high performance and grand touring comfort.
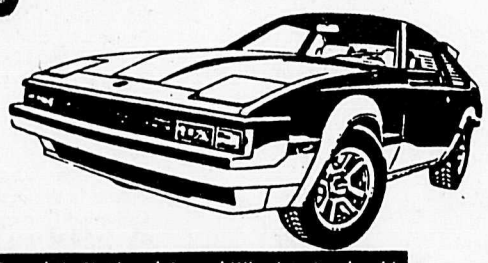
TOYOTA DASH FOR DEALS DAYS
Canada's National Award Winning Dealership
B.C.'s Oldest Toyota Dealership
SUNRISE TOYOTA LTD.
32711 South Fraser Way Abbotsford Dealer Licence 5736
Bank Terms Available Leasing Available 859-7137
April 12 to April 30, 1985
* Including occupants, equipment and cargo
• SUNRISE TOYOTA · WE CARE • SUNRISE TOYOTA · WE CARE • SUNRISE TOYOTA · WE CARE
• SUNRISE TOYOTA • WE CARE • SUNRISE TOYOTA • WE CARE • SUNRISE TOYOTA • SUNRISE TOYOTA

HOME improvement guide

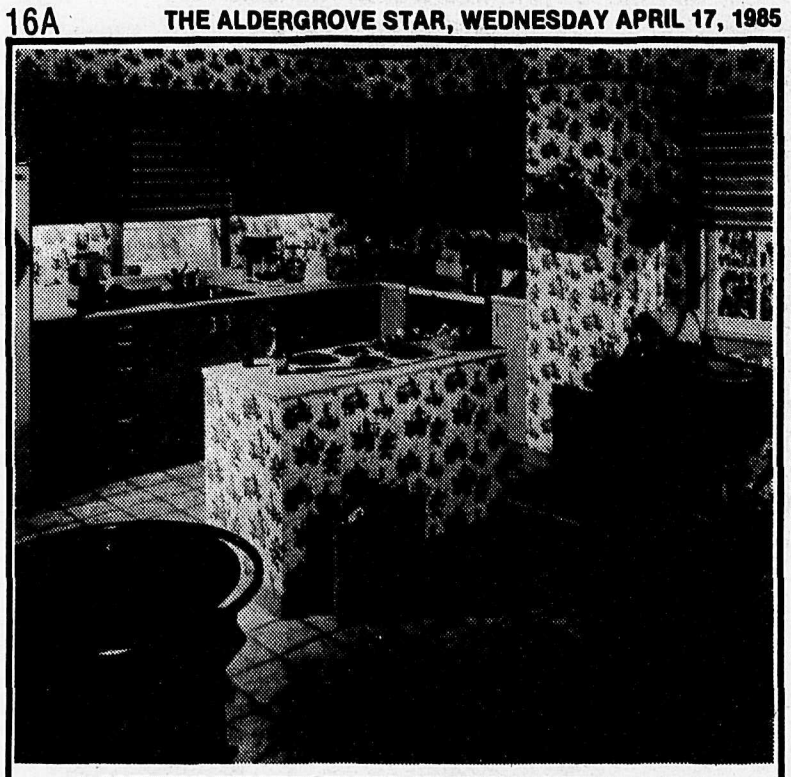

A COUNTRY KITCHEN TAKES ON WARM AUTUMN TONES, with "Flair Squares" wallcovering and gleaming accents of copper and brass.

Nostalgia looks new in a charming country kitchen

Gleaming copper antiques, a nostalgic wallcovering and the most up-to-date appliances add up to a country kitchen that's warm and welcoming, efficient and easy.

The decorating theme is keyed to the Country Kitchen pattern of "Flair Squares," which features a design of copper teapots and coffee grinders against white brick.

The country feeling is carried through with glowing orange cabinets, wooden table and chairs, and plenty of sparkling copper accessories.

Balancing the nostalgic decor are such contemporary touches as slatted blinds, sleek white countertops, and space-age appliances which feature the newest in electronic controls.

It's easy to dress up a kitchen with "Flair Squares," even if you've never tried wallcovering before. All you need to do is dip each pre-pasted square in water for about 30 seconds, slide into place and sponge dry.

The squares are easy to handle in irregular spaces; their washable coating makes them practical for kitchens.

Old-fashioned nostalgia is always in style in modern kitchens — especially when you can do-it-yourself.

Natural brick fortified with acrylics makes durable, easy-care flooring

Looking for a bright idea for replacing that dull kitchen floor? Think new and different!

Look to leading floor manufacturers, who are offering a multitude of styles and colors in products not traditionally considered for kitchens.

Brick, for example. Brick is beautiful and conjures up images of old-fashioned home cooking but, until recently, was not considered for high-traffic areas because of the maintenance problems involved.

Good news

Now, thanks to developments in modern technology, easy maintenance brick flooring, as well as ceramics, marble tile, acrylic-fortified tile, and the like, can be installed in kitchens and maintain its strength, durability and beauty for many years.

This is because of an innovative process that fortifies natural earthen materials with high-strength products such as plastics. A pioneer in the development of this process is PermaGrain Products, Inc., of Media, Pa.

Developers and manufacturers of the one and only PermaGrain®, acrylic-impregnated wood flooring, they have utilized a similar chemical process in the development of their newest product, PermaBrick™

PermaBrick is a unique acrylic-impregnated natural brick floor that is impervious to absorption, moisture, grease, oil and stains of all kinds.

Not only is PermaBrick flooring itself water- and stain-resistant, it is also slip-resistant, and fireproof for both indoor and outdoor installations. What's more, it comes with a new stain-resistant grout.

Unique construction

The floor's strength and durability result from its unique construction. A tough acrylic is permanently injected into the air pockets of the natural brick.

The result: a floor that is beautiful to look at, tougher than conventional brick and perhaps most important, practically maintenance free.

A damp mop, or a high quality floor polish, removes dust and accentuates the natural sheen of PermaBrick™ flooring.

PermaBrick™ acrylic-impregnated brick flooring is available in a variety of red, brown and tan earthtones.

Other alternatives

Headquartered in Media, Pa., PermaGrain Products, Inc. manufactures and markets four additional lines of flooring. They are PermaGrain®, an acrylic-impregnated hardwood; GenuWood™, a vinyl-bonded hardwood; Cork-O-Plast™, a vinyl-bonded cork; and a collection which features reproductions of old world patterns in vinyl-bonded hardwood, called the President's Choice™ Collection.

Call your interior designer for more info or write PermaGrain Products, Inc., 22 West State Street, Media, PA 19063.

CCA POINTED TREATED POSTS
2" to 3" x 7 ft. lengths at $1.65 per post

GALV. HOME & GARDEN FENCING
4"x2"x36"x100 ft. rolls at $59.95 per roll

USED RAILROAD TIES
Approx. 7"x9" - 8 ft. lengths at $6.50 each

APRIL 18 to 24, 1985
or while stock lasts.

We also build and erect all types of fences for residence and farms.
FREE QUOTES
FENCING LTD.
856-2929
24639 FRASER HWY.
Open Monday to Saturday — 8:30 a.m. - 5:00 p.m.

Make every room in the home and outside too, Shine with the fresh new lustre of our Quality Paints

Select From Several Sizes in our Quality Paint. Over 1200 custom mixed colors for you.

OUR BEST
Aqua-Velvet
Egg Shell Latex
Reg. 33.95
Sale..... 22.95

- Brushes
- Rollers
- Stains
- Accessories
- Benjamin Moore Paint & Stains
- Wallpaper (Large selection of Books)
- Custom Made Drapes
- Interior Design Service

Hill's Decorating Centre
20593 Fraser Hwy., Downtown Langley
(Across from Old Country Inn)
Open Mon. - Sat. 8:00 a.m. - 5:30 p.m.
530-6610

Planning to install vinyl floors? Here are some pitfalls to avoid

Installing your own vinyl flooring is a good way to save money, but some of the most skilled do-it-yourselfers have botched this job because they did not take these few simple precautions. These simple rules will help save you the time and money spent on a job gone wrong.

1. Purchase from a store specializing in vinyl flooring because the salespeople may be more knowledgeable about how to advise you.

No-wax vinyl tiles, which come in patterns for every room and simulate just about everything from mosaic to wood inlay, are the easiest to handle. If you are going to attempt to lay sheet vinyl, there are special tools and do-it-yourself kits for this challenge.

2. Get the recommended adhesives, solvents and other needs. Vinyl backings differ. There are no all-purpose products for this job.

3. If you are installing your new flooring over old vinyl, make sure the new flooring you select can be laid over these surfaces. Heavily embossed and/or cushioned vinyl will probably have to be picked up.

People who have ignored this precaution have found that their new vinyl flooring starts to sink, while the embossing from the old flooring starts to surface.

4. Lay vinyl in areas where the temperature stays above 50°F. Once the temperature drops below that, the vinyl will stiffen and crack.

5. Select a dry, and if possible, warm day for this job. The room temperature should be 70°F for 24 hours prior to the installation, and remain at that temperature for 48 hours after the job is done.

6. If you are laying the vinyl directly over cement, make sure it is alkaline free, sanded smooth, bone dry and, if need be, sealed. And, before you buy your flooring, make sure it can be laid over cement. Some cannot under any conditions.

7. Before you begin, make sure that the surface of the floor beneath your new vinyl is free of dirt, grease and wax.

8. Follow directions.

Once the floor is installed, taking care of it will be a very simple matter, especially if you have laid no-wax flooring. For that all you need is Perk no-wax beauty freshener. It cleans and shines in one easy step and will not build-up. Perk will really help keep that floor looking as shiny as new.

Before you purchase your new flooring, a booklet prepared by the makers of Perk contains a great deal of useful information which can help you in your selection, and could help to save you money as well. Just write Booklet, PO Box 1504, Plainfield NJ 07061. The booklet is free.

Save a little here and there

Sometimes energy conservation adds up to little more than common sense. Some suggestions: Dress for the season, even indoors.

When using the air conditioner or heating equipment, keep doors and windows shut. Close off air ducts and doors to unused rooms.

To maintain room comfort easily and at low cost, use ceiling fans to supplement the furnace and air conditioner. Nichols-Kusan, Inc., manufacturer of American Pride ceiling fans, points out that a ceiling fan allows a thermostat setting of as high as 80 degrees in warm weather with no adverse effect on room comfort. In cold weather, a ceiling fan spreads warm air trapped at the ceiling down into a room to keep it warmer, without a draft.

.....

Many a prospective buyer laments the high cost of homes in this country. Foreign investors, however, see it as a bargain. In Japan, the average home costs about $120,000. In West Germany, it's more than $225,000.

.....

A project known as Rural American, designed to make home ownership a reality for small families, first-time buyers and elderly couples, is getting off the ground.

The U.S. Department of Housing and Urban Development has unveiled a three-bedroom model costing less than $15,000. Built on a reinforced concrete pier foundation, it is heated with a passive solar unit backed up by a masonry wood stove.

SUPER SPRING TIME SPECIALS

Top Quality at Low Price

Best locale in Aldergrove. You won't find a better new home at the low price of $68,500.

5.4 Level Fertile Acres

Just six minutes from downtown Abbotsford, a fantastic buy at only $47,900. Yes, it's true!!!

Hobby Farm Special

Good comfortable home, 5 acres just north of town. 2 nice barns all set up for 50 vealers. Also other buildings. A really good buy at full price of $109,000. Call me to view these fine listings.

DERK BEKKERING
Residence: 853-6384
Century 21 - Everett Realty Ltd.
101 - 2451 Clearbrook Rd., Clearbrook
859-3735 Toll Free: 534-4265

What kind of mattress do many doctors of chiropractic sleep on?

You would expect a doctor of chiropractic to be very concerned about his sleeping posture, right?

Right.

According to chiropractic training, good posture, sleep, relaxation and a well-balanced body structure are important elements in good health.

That's why many doctors of chiropractic select the Chiropractic® mattress with Springwall®. It is the world's *only* matched set of bedding built to the specifications of the Posture Committee of the American Chiropractic Association.

If a doctor of chiropractic doesn't know what's best for the back, then who does?

TWIN SIZE $198.00 each piece

HERE'S WHAT MAKES THE DIFFERENCE!

Grange

Chiropractic® with Springwall®

For the right to market the CHIROPRACTIC® bedding as approved by the Posture Committee of the American Chiropractic Association, Springwall Associates is pleased to provide financial assistance to the Association's Education and Research programs.

OPEN TUESDAY THRU SATURDAY. CLOSED SUNDAY & MONDAY.

Gosling's of Abbotsford

100% Locally Owned and Operated

2556 Montrose Ave.
Phone 853-4401

Tiled platforms give bathrooms new stature

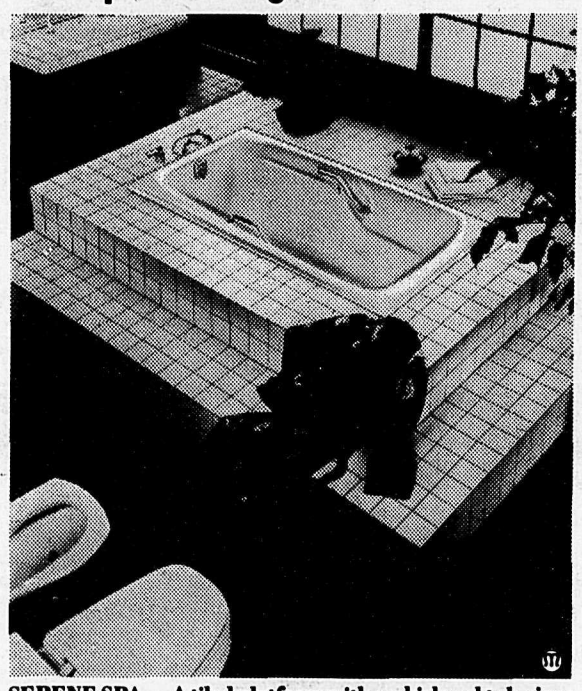

SERENE SPA — A tiled platform with a whirlpool tub gives this remodeled bath spa stature. The ceramic tile by Mid-State color-cooridinates serenely with the bathroom fixtures and echoes the grid theme of the Shoji screens.

By LIS KING

Antiquity's pleasure-loving Romans would have approved of the way contemporary America is replacing those utilitarian tubs with glamorous bathing centers.

Today, there are ready-made tubs that are extra large, whirlpool-fitted, heart-shaped, and more, but, according to the Tile Council of America, an organization that has monitored bathroom design trends for almost four decades, the real primadonnas are the custom tubs. They come in as many versions as there are fantasies, says the Council, but the current favorites are the platform types.

Some bathing platforms are loaded with luxurious design and spa features, including pool-sized tubs, and they are invariably completely fashioned with ceramic tile. Such bathing centers obviously command hefty budgets, but the Tile Council points out that it is entirely possible to plan a platform bath that won't send your budget whirling down the drain.

By all means incorporate your current tub if it is in good shape, says the Council. Surround it with a platform, wide ledges, or seats, and protect and beautify everything with ceramic tile. Continuing the ceramic tile across the floor will help unify a small bathroom.

"Sink" a tub

A mini-platform structure consisting of tile steps up to a standard tub can create an illusion of a luxurious sunken bath, and this is an especially good solution for a second-floor or concrete-slab situation.

For such a project, wide plywood steps are built right up underneath the front edge of the tub, which is installed in a wooden framework. The steps, which should be tiled for easy care and good looks, will prove handy for bathing paraphernalia, the breakfast tray, and even a potted begonia or two.

The platform idea is also an excellent solution for rooms where a shortage of wall space dictates the use of a free-standing bath. A tub placed away from the wall tends to look awkward, but when it is surrounded by a tiled platform, it becomes a striking luxury feature.

The power of color

Today, ceramic tile comes in a rainbow of wonderful fashion colors. Manufacturers, who are members of the Tile Council, key their tile colors to those used for bathroom fixtures, appliances, and other design elements for the home, so you can complement and contrast to your heart's content.

According to the Council's design experts, almond, gray, vanilla and similar pale neutrals are the current favorites for bath decors. With these delicate hues, the designers recommend using dark-colored grouts to create eye-catching grid effects.

But, if you love some strong colors, don't worry about fashion favorites. The bath is one of the few places where you can put it to work, says the Council. For this is a room where you spend relatively little time, so the color isn't likely to tire you quickly.

Dark blue and brown are very masculine colors; the wine reds, deep greens and golds are rich and traditional; the yellows are young and happy; and the pastels are pretty and feminine.

To learn more about the fashion power of ceramic tile — in the bath and other rooms, send $1.00 to the Tile Council of America, Box 2222, Princeton, NJ 08540. You will receive a colorful 16-page booklet, with a down-to-earth leaflet on how to do your own tiling as a sensible bonus.

A new piano? Show it off!

A well-designed piano can be the focal point for a room's design as well as a family entertainment center, but many piano purchasers just don't know how to properly display their brand new possession.

They shunt the piano off into an inconspicuous corner with inadequate lighting, and then wonder why it doesn't attract more attention.

Here are some tips from interior designers, culled by the National Piano Manufacturers Association, to make the most of your new piano:

- A piano can be dramatically displayed in a foyer or alcove to create a small music area. Frame old sheet music or playbills and hang them above the piano, or use them as wallpaper.
- A large, visually important painting, poster or wall hanging over the piano will balance its large size while drawing attention to the instrument. Combine this with directional lights on walls or ceiling to highlight the piano's lines and make it easy for the pianist to see.
- Pianos are used for entertainment in many homes. If your family or friends enjoy sing-alongs, place the instrument in a fairly open space, perhaps set apart from the rest of the room with a large circular rug.
- A piano in the dining room? Why not! If your dining room is rarely used for formal meals, consider turning it into an entertainment room with a piano, a bar, a buffet, comfortable seating, and low tables.

Chrome Kitchen Sets
ON SALE NOW!!!
5 PIECE DINETTE SET $138.00
7 PIECE DINETTE SET $268.00
5 PIECE DINETTE SET Swivel seats, on castors..... $498.00
UNGER APPLIANCE & FURNITURE (1973) LTD.
Terms Available
FREE DELIVERY TO THE ALDERGROVE AREA.
32659 South Fraser Way Abbotsford
Tel. 859-7145

SEE VALLEY HONDA FOR ALL YOUR SPRING GARDENING NEEDS.
Whether you need some help tending a small city plot, or a large country garden. Honda tillers have the earth moving muscle to make your garden a whole lot easier!

NOW OPEN: Monday and Tuesday 9 a.m. to 6 p.m.
Wed., Thurs. & Fri. 9 a.m. to 8 p.m.
Saturday 9 a.m. to 5 p.m.
Valley Honda
No. 101 - 20560 Langley By-pass, Langley
533-4345

LAWNMOWER CLINIC

10 POINT TUNE-UP SPECIAL
- Oil sump flushed (new oil)
- New spark plug
- Air filter cleaned
- Carburator adjusted
- Test run
- Sharpen & balance blade
- Points polished & gapped
- Gas tank cleaned
- Controls lubricated & set
- Wheels tightened & oiled

10% OFF ALL REPAIRS & SHARPENING
Effective till April 30, 1985
2981 - 272 St., Aldergrove 856-3744

SATURDAY EVENING

EVENING

6:00

2 CBC NEWS
4 ABC NEWS
5 ENTERTAINMENT THIS WEEK Featured: pop-rocker Sheila E.
6 8 NEWS
7 CBS NEWS
9 AUSTIN CITY LIMITS Featured: Freddie Powers with Willie Nelson and Merle Haggard ("I Think I'll Just Stay Here and Drink," "Deed I Do"); Whitey Shafer ("That's the Way Love Goes," "I Love You Little Darlin' Number Four").
12 FLINTSTONES
21 STAR TREK Captain Kirk marries a beautiful woman and is oblivious to the impending doom about to destroy her planet.

6:30

2 THIS WEEK IN PARLIAMENT
4 7 NEWS
12 DIFF'RENT STROKES Arnold's dream to meet his hero Muhammad Ali comes true.

7:00

2 WAYNE AND SHUSTER
4 MUPPETS Guest: Roger Miller.
5 LIFESTYLES OF THE RICH AND FAMOUS Interviews with William Shatner, Cathy Lee Crosby, Malcolm Forbes, Arthur Ashe, movie producer Menahem Golan, rental company head Margaux Mirkin. (R)
6 SNOW JOB Brandy returns with a husband in tow, Mr. Murdock, but that doesn't deter her from continuing to chase Peter, the man of her dreams.
7 SOLID GOLD Host: Rick Dees. Guests: Pointer Sisters, Roger Hodgson, John Waite, Glen Campbell, Kool & the Gang, Rockwell, Cyndi Lauper (video). (R)
8 CIRCUS Highlights include performances of glass balancing by the Dudek Duo, cowgirl Joyce Rice, and tightwire artist Meret Rhyner. (R)
9 NATURE "The Flight Of The Condor" A look at Chile's coastal deserts, the Andes highlands and Lake Titicaca. (Part 2 of 3) (R)
12 THREE'S COMPANY A former Navy buddy visits Jack and tries to con his way into a partnership at the bistro.
21 STAR TREK The Enterprise is captured by a beautiful Romulan commander.

7:30

2 FRONT PAGE CHALLENGE
4 MUPPETS Guest: Joan Baez.
6 BIZARRE Sketches include: T-shirts in a dentist's office; Super Dave tank stunt; real life bloopers. (R)
8 JUST KIDDING HOCKEY NOTE: This evening's programming may be preempted for NHL playoffs.
12 TOO CLOSE FOR COMFORT Sara gets a crush on a man who falls instead for Jackie.
26 RAID LE CAP - TERRE DE FEU

8:00

2 KING OF FRIDAY NIGHT A quintet of rockers from Nova Scotia who made it big in the '60s returns to their hometown of Mushaboom for a reunion concert. Based on John Gray's stage musical "Rock and Roll." Stars: Eric Peterson, Alec Willows, Frank MacKay. (NOTE: Regularly scheduled programming may be pre-empted for coverage of the NHL playoffs.)
4 8 T.J. HOOKER An enraged Hooker combs the streets to find the man who shot Stacy and left her to die. (R)
5 21 DIFF'RENT STROKES Tired of her continual nagging, Arnold sabotages Lisa's science class project. (R)
6 ME & MOM Kate and Lou attempt to find a young hoodlum who could clear Zena of charges that she murdered the man who killed her husband.
7 CHARLES IN CHARGE Charles swears off women after a spat with Gwendolyn, then finds himself chaperoning a slumber party for Lila's girlfriends. (R)
9 THE LIVING PLANET: A PORTRAIT OF THE EARTH A survey of the animal and plant life that flourishes in estuaries and salt water marshes.
12 MOVIE ★★★ "The Killer Elite" (1975, Drama) James Caan, Robert Duvall. An assassin-for-hire is double-crossed by his former partner and the entire Intelligence underworld.

8:30

5 DOUBLE TROUBLE Kate is offered a traveling job with a rock band but has mixed emotions about leaving Allison behind. (R)
7 E / R A raging snowstorm cripples Chicago, leaving the staff of the emergency room stranded all night without replacements. (R)
21 GIMME A BREAK Seeking revenge because Nell wouldn't let her go on a coed camping trip, Samantha "helps" Joey prepare a song for Nell's church choir. (R)
26 IMPACTS Magazine de reflexion sur l'actualite.

9:00

4 21 LOVE BOAT A frustrated housewife presents her insensitive husband with a bill for her household services; an anxious mother reveals a secret to her daughter who's about to embark on a shipboard romance; Captain Stubing hires a sports director. (R)
5 GIMME A BREAK Seeking revenge because Nell wouldn't let her go on a coed camping trip, Samantha "helps" Joey prepare a song for Nell's church choir. (R)
6 7 AIRWOLF
8 MOVIE "Embassy" (No Date) Sam Wanamaker, Nick Malcuto. The personnel of the American Embassy in Rome face several crises and dramatic encounters.
9 NATURE OF THINGS

9:30

2 HOMAGE TO CHAGALL An intimate look at the life and imagination of Russian-Jewish painter Marc Chagall (1887-1985). Narrated by James Mason. (R) (NOTE: Regularly scheduled programming may be pre-empted for coverage of the NHL playoffs.)
5 UNDER ONE ROOF Spencer discovers that the girl he originally thought was weird actually has some delicate emotional problems.
26 LE MONDE MERVEILLEUX DE DISNEY "Les dessins qui chantent et qui dansent"

9:50

9 EVENING EDITION

10:00

4 21 FINDER OF LOST LOVES A priest is faced with temptation when he is reunited with the woman he once loved; a Vietnamese refugee attempts to locate her American father. (R)
5 HUNTER An interfering TV news reporter blocks Hunter's investigation of a case involving an arsonist with a penchant for abandoned buildings.
6 7 COVER UP Jack and Dani take off to the French Riviera where an investigation of a prostitution ring threatens to explode into an international incident. (R)
9 MONTY PYTHON'S FLYING CIRCUS

10:30

9 FAWLTY TOWERS Basil apparently forgets his and Sybil's anniversary.
12 WEEK'S END
26 LE TELEJOURNAL

10:50

26 LES NOUVELLES DU SPORT

11:00

2 NATIONAL
4 5 7 NEWS
6 8 CTV NATIONAL NEWS
9 DICK EMERY
12 BENNY HILL Benny goes undercover as a sanitary inspector.
21 PUTTIN' ON THE HITS Lip-synced renditions of "Cool It Now," "Surf City," "Little Darlin'," "Robert DeNiro's Waiting," "Only You" and "Girls on Film."

11:05

26 LA POLITIQUE FEDERALE

11:15

4 ABC NEWS
26 CINEMA "Christina" (1973, Drame) Barbara Parkins, Peter Haskell. Un ingenieur sans emploi est offert une forte somme pour contracter un mariage avec une inconnue.

11:20

2 6 8 NEWS

11:30

2 SPORTSLINE
4 MOVIE ★★½ "Honor Thy Father" (1972, Drama) Raf Vallone, Richard Castellano. A mob leader's son looks at the life of his syndicate-run family.
5 21 SATURDAY NIGHT LIVE
7 WRESTLING
9 HITCH HIKER'S GUIDE TO THE GALAXY Arthur Dent is informed by his friend Ford Prefect that the world is going to end in exactly 12 minutes. (Part 1 of 7)
12 DOCTOR WHO "The King's Demons" The Tardis interrupts a jousting match in 13th-century England, and King John welcomes the Doctor and his colleagues to become his personal demons.

11:55

2 MOVIE ★★★ "Warlock" (1959, Western) Richard Widmark, Henry Fonda. After ridding a town of outlaws, a gunslinger is challenged by one of the men who helped him.

12:05

6 MOVIE ★★½ "The Adventurers" (1970, Drama) Bekim Fehmiu, Charles Aznavour. A man who has lost his mother and sister through violence becomes a womanizer while sustaining a deeper love for his country.
8 MOVIE ★★★ "Let's Scare Jessica To Death" (1971, Horror) Zohra Lampert, Barton Heyman. Eerie voices beckoning from a graveyard and flashing memories of a 100-year-old New England vampire assault the sanity of a woman recovering from a nervous breakdown.

12:30

7 MOVIE ★★ "Hellfire" (1948, Western) William Elliott, Marie Windsor. A gambler, beset with guilt at the fact that a clergyman's life was sacrificed for his own, decides to make his peace with God by erecting a church.

1:00

5 START OF SOMETHING BIG

1:30

4 AVENGERS
12 MUSIC MAGAZINE

1:50

8 FANTASY ISLAND

2:00

5 MOVIE ★★★ "Harpy" (1970, Drama) Hugh O'Brian, Elizabeth Ashley. A woman tries to break up her former husband's impending marriage.

2:20

7 NEWS

2:30

4 NEWS

2:50

8 WALTONS Two unexpected guests attend Olivia's surprise birthday party.

3:35

6 FANTASY ISLAND

3:45

5 MOVIE ★★ "The Quest" (1976, Western) Tim Matheson, Kurt Russell. Two brothers search the Old West for their sister, captured years earlier by Indians.

4:30

5 MORE REAL PEOPLE

4:35

6 WALTONS John-Boy leaves home in search of privacy.

GIMME A BREAK

Nell (Nell Carter, l.) and Addy (Telma Hopkins) have a little disagreement over who gets the most attention from the new reverend (Dennis Haysbert), on NBC's "Gimme a Break," which airs **SATURDAY, APRIL 20.**

CHECK LISTINGS FOR EXACT TIME

©1985 Compulog

LAND SURVEYOR
G.C. Emerson • 530-8733
5-13698-tf

Wednesday is Special Day at
Sooter Studios
Portraits of Babies, Children or Teens!

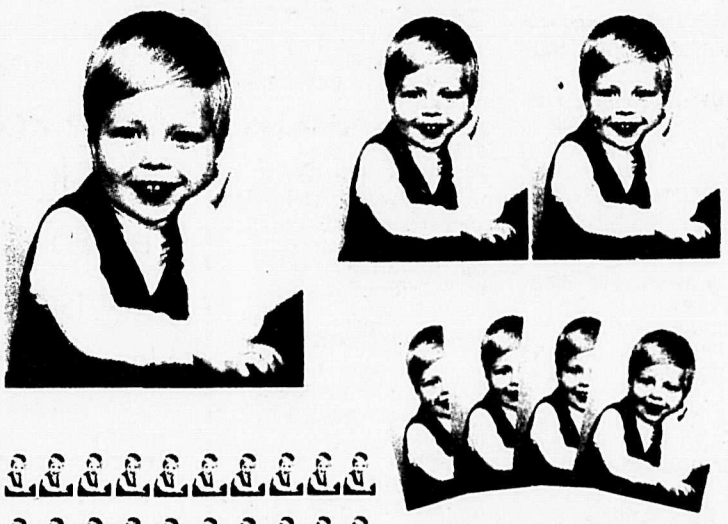

★ Created In The Privacy Of Our Studio
★ Several Poses Will Be Taken
★ Several Packages To Choose From

1 - 8x10
2 - 5x7
4 - 3½x5
50 - Stamp Size

All 57 Portraits Only $19.98

By appointment only: call 854-1972

Silver Anniversary Special

PHOTOGRAPHY OUR 25th ANNIVERSARY THANKS TO YOU! The Sooter the Better

FIRST CHOICE: Best Package
All 57 Pictures Only $19.98
SECOND BEST: Second Choice Half Price
All 57 Pictures Only $9.99
All remaining packages 1/4 price
57 Pictures — Only $4.99

Sooter's

Take your film to your favorite Sooter location:
West Oaks Mall, Clearbrook 854-1972
Sooter's West Oaks store under new management.

SUNDAY MORNING & AFTERNOON

APRIL 21, 1985
Copyright © 1985 T.V. Data, Inc.

MORNING

5:45
4 NOTE OF FAITH / NEWS HEADLINES

6:00
4 TOWN MEETING
5 SACRED HEART
6 8 OUTDOORS UNLIMITED
12 IT'S ABOUT PEOPLE
21 INSIDE TRACK

6:15
5 WITH THIS RING

6:30
5 FAITH FOR TODAY
6 8 FILM FEATURE
7 EYE ON THE NORTHWEST
12 DIGEST
21 SIZE SMALL

7:00
4 THIS IS THE LIFE
5 EUCHARIST
6 JIMMY SWAGGART
7 WORLD TOMORROW
8 MCGOWAN
12 FRISKY FROLICS
21 WIZARD OF OZ

7:30
4 REAL TO REEL
5 NORTHWEST ENCOUNTER
7 MUSIC AND THE SPOKEN WORD
8 SUN COUNTRY
12 JIMMY SWAGGART
21 ADVENTURES OF PINOCCHIO
26 LE PETIT CASTOR

8:00
2 SESAME STREET
4 BOOMERANG
5 MUSIC MAGIC
6 ROBERT SCHULLER
7 SUNDAY MORNING
8 CIRCLE SQUARE
9 SESAME STREET (R) ☐
21 HERCULES
26 DEMETAN, LA PETITE GRENOUILLE

8:30
4 KIDSWORLD
5 GARDENING WITH ED HUME
8 ORAL ROBERTS
12 DAY OF DISCOVERY
21 PROFESSOR KITZEL
26 PASSE-PARTOUT

9:00
2 SPORTSWEEKEND Scheduled: Formula I Portuguese Grand Prix auto race, from Estoril, Portugal.
4 HARDY BOYS / NANCY DREW MYSTERIES
5 TAKING ADVANTAGE
6 MCGOWAN
8 REX HUMBARD
9 3-2-1 CONTACT (R) ☐
12 LEN ERICKSEN
21 ROCKET ROBIN HOOD
26 LE JOUR DU SEIGNEUR

9:30
5 MEET THE PRESS
6 TERRY WINTER
7 LORNE GREENE'S NEW WILDERNESS
8 PETER POPOFF
9 NEWTON'S APPLE
12 ROBERT SCHULLER
21 SPIDER-MAN

10:00
4 VIEWPOINT ON THE NEWS
5 THE LOCK AND THE KEY Edwin Newman reports on the estimated 250,000 male and female inmates in America's prisons who may be more dangerous when they finish their sentences than when they began. (R)
6 ORAL ROBERTS
7 NBA BASKETBALL Playoff Game.
8 ROBERT SCHULLER
9 SUPERSOCCER
21 SPORT BILLY
26 PROPOS ET CONFIDENCES Au programme, le père Marcel-Marie Desmarais se raconte. (4e de 4)

10:30
2 BASEBALL Chicago Cubs at Montreal Expos
4 THIS WEEK WITH DAVID BRINKLEY
6 SEARCH
8 WORLD TOMORROW
12 TERRY COLE-WHITTAKER
21 SIZE SMALL
26 BASEBALL Les Cubs de Chicago visitent les Expos de Montreal

11:00
5 MOVIE ★★★½ "Eleanor And Franklin" (1976, Drama) Jane Alexander, Edward Herrmann. The private lives of President Franklin D. Roosevelt and his wife Eleanor are tinged with tragedy but filled with love.
6 ADVENTURE OUTDOORS
8 IT IS WRITTEN
9 CAPITOL JOURNAL
12 ERNEST ANGLEY
21 100 HUNTLEY STREET

11:30
4 USFL FOOTBALL
6 FOR THE RECORD
8 SEARCH
9 UPON REFLECTION

AFTERNOON

12:00
6 CANADA IN VIEW
8 JIMMY SWAGGART
9 TONY BROWN'S JOURNAL CORE Chairman Roy Innis discusses Bernard Goetz's self-defense contention.
12 IT'S ABOUT PEOPLE
21 WRESTLING

12:30
6 FAMILY BROWN COUNTRY
7 PGA GOLF Heritage Classic. Final round, live from Hilton Head Island, S.C.
9 MCLAUGHLIN GROUP
12 KENNETH COPELAND

1:00
2 MEETING PLACE From Placentia, Newfoundland: the Rev. William Pomeroy conducts services from Sacred Heart Roman Catholic Church.
6 RICOCHET
8 TERRY WINTER
9 WASHINGTON WEEK IN REVIEW
21 WRESTLING
26 PAR LES CHEMINS D'AMBROISE "Le scoutisme" Fonde par Baden Powell, le mouvement scout s'installe chez nous au Quebec en 1926.

1:30
6 8 BASEBALL Baltimore Orioles at Toronto Blue Jays
9 WALL $TREET WEEK Guest: John Connolly, chairman, Investment Policy Committee, Dean Witter Reynolds, Inc.
12 SUNDAY LINE
26 ENTRE LES LIGNES Entrevues portant sur des essais et des romans recemment parus au Quebec et a l'etranger.

2:00
2 THIS WEEK IN B.C.
9 MERTON: A FILM BIOGRAPHY OF THOMAS MERTON A look at the life and ideas of the writer, monk, mystic and social critic, featuring interviews with Joan Baez, Lawrence Ferlinghetti and the Dalai Lama.
21 REAL FISHING SHOW
26 MICHOU ET PILO

2:30
2 LOST KINGDOMS
5 ON TOP ALL OVER THE WORLD A view of entertainment around the world, including the best in movies, music videos and television shows. Hosts: Morgan Brittany and Stephen J. Cannell. Featured: David Hasselhoff, Victoria Principal, Billy Dee Williams, Linda Gray, Joan Collins, Kenny Rogers and Roger Moore.
12 DIGEST
21 PROFILES OF NATURE
26 LIVRE OUVERT

2:45
26 PARABOLES

3:00
2 MUSIC OF MAN "Quiver Of Life" Yehudi Menuhin hosts this history of the role of music in Western society. (Part 1 of 8) (R)
4 SPORTSBEAT
7 MOVIE ★★★ "The Long Gray Line" (1955, Drama) Tyrone Power, Maureen O'Hara. A retiring sergeant looks back upon his life wishing he could continue in the Army.
9 MARK RUSSELL The bipartisan satirist offers his latest comic views on politics and current events.
12 FUNORAMA
21 OCEANS ALIVE
26 LA SEMAINE A L'ASSEMBLEE NATIONALE

3:30
4 HAPPY DAYS AGAIN The Cunningham house is set up for an exorcism to break a little old lady's curse on Al.
9 ADAM SMITH'S MONEY WORLD
21 WORLD ALIVE

4:00
2 CBC NEWS
4 AVENGERS
9 NATURE OF THINGS
21 SOCCER
26 TERRE HUMAINE Leandre a une faveur a demander a Antoine; les conseillers refusent la demission d'Antoine. ☐

4:30
2 I WANT TO BE AN ENGINEER
5 CELEBRATE THE DIFFERENCES
6 8 QUESTION PERIOD
12 I DREAM OF JEANNIE Tony is railroaded to jail as a hit-and-run driver.
26 HOCKEY Series eliminatoires (Si necessaire)

4:50
9 EVENING EDITION

5:00
2 NHL HOCKEY Division Final. (Starting time tentative)
4 5 NEWS
6 NHL HOCKEY
8 UNTAMED WORLD The exotic creatures found in Poland's dense Bialowieza National Park are examined. (R)
9 ANCIENT LIVES A survey of the lives of Deir El Medina's women and a look at the great temple of Karnak. ☐
12 BATTLESTAR GALACTICA An alien with mysterious powers joins the Galactican fleet and promises the people a successful end to their search for Earth. (Part 1 of 2)
21 GLOBAL NEWSWEEK

5:30
4 ABC NEWS ☐
5 NBC NEWS
7 AUTO RACING International Race Of Champions
8 LET'S GO TO THE RACES

SELL IT *FAST* IN THE STAR — 856-8303

Will you still need me, will you still feed me, when I'm forty-four

Back in the 1960s, The Beatles sang about a man who daydreamed of having grandchildren on his knees.

One of them will soon be in the same position, although he'll be 20 years younger than the hero of the tune When I'm 64 when his bouncing grandchild lands in his lap.

Ringo Starr, who was the drummer for the Fab Four, is due to become the first Beatle grandfather.

Starr's son, Zak Starkey, and Starkey's bride, Sarah, are expecting their first child in October.

Starkey, 19, who uses his 44-year-old father's real name, married Sarah Menikides in January. They live in Starr's estate in Ascot in southern England.

TWO FOR ONE SALE!

BUY A NEW, OR RE-NEW YOUR PRESENT SUBSCRIPTION TO THE The Aldergrove Star

BEFORE APRIL 30TH, 1985 AND GET IN ON OUR BIG DRAW FOR GIFT CERTIFICATES FROM THE MERCHANTS LISTED BELOW

Hall's Meats ALDERGROVE..... $25.00
Prairie Pride Meats Ltd. CLEARBROOK..... $50.00
Mark-It Food Store LANGLEY..... $50.00
The Food Discounter ABBOTSFORD..... $50.00
Fergusons Meats & Cold Storage ALDERGROVE $25.00
Hasty Market ALDERGROVE..... $40.00

.....IN ADDITION TO THAT, WITH A SUBSCRIPTION TO THE ALDERGROVE STAR, YOU ARE ENTITLED TO ONE FREE CLASSIFIED AD PER WEEK. (maximum of 15 words, non-commercial)

CALL TODAY AND GET YOUR NAME IN ON THE DRAW AND RECEIVE TWO YEARS FOR THE PRICE OF ONE!!!

— WE ACCEPT VISA —

SUBSCRIBERS PAID UP TO MAY 31, 1985 AND AFTER ARE AUTOMATICALLY ELIGIBLE FOR THE DRAW
(Check your address label)

PHONE TODAY!

856-5212 The Aldergrove Star 856-8303

SUNDAY EVENING

EVENING

6:00

4 TOWN MEETING "Street Drug Nightmare"
5 ALMOST LIVE
7 CBS NEWS
8 NEWS
9 NOVA In the controversy over the cause of Southeast Asia's "yellow rain," claims that chemicals are being dropped by planes are countered by those that place the responsibility with swarms of bees. (R)
12 THREE'S COMPANY Thinking Jack is short of rent money, the girls come up with a scheme to raise the cash.
21 EVERYBODY'S BUSINESS

6:30

5 AT THE MOVIES Scheduled: Roger Ebert and Gene Siskel look at current trends in American movies.
7 NEWS
12 M*A*S*H B.J. attempts to pull off the ultimate practical joke on Hawkeye.
21 LAURIER'S PEOPLE

7:00

4 8 RIPLEY'S BELIEVE IT OR NOT! Featured: the annual Chinese Ice Lantern Festival; a state-of-the-art artificial hand; the story Quetzalcoatl, the Aztec god of peace who, according to legend, was banished from the land and returned as Hernan Cortes, conqueror of the Aztecs. (R)
5 SILVER SPOONS A Halloween power outage creates the ideal atmosphere for Ricky and his pals to engage in a ghost-story game. (R)
7 21 60 MINUTES
9 THE LIVING PLANET: A PORTRAIT OF THE EARTH An exploration of the wildlife found on islands, where unusual species develop in isolation.
12 CHIPS
26 SECOND REGARD Le philosophe et ecrivain francais Manuel de Dieguez nous montrera que les querelles theologiques du debut du christianisme n'avaient pas pour objet le sexe des anges, mais qu'elles engageaient bel et bien des hommes, des pouvoirs, des ambitions, des choix de societe.

7:30

5 PUNKY BREWSTER A new piano teacher (Andy Gibb) succeeds in renewing Punky's interest in her lessons. (R)

8:00

2 WALT DISNEY "The Nine Lives of Elfego Baca" In 1884, in Frisco, N. M., Elfego Baca unwittingly became involved in one of the most violent and controversial events in the history of the Old West. (Part 1 of 2)
4 THAT WAS THE WEEK THAT WAS A cast of regulars joins host David Frost as he takes a satirical look at some major news events of the past week in a series of rapid-fire skits and sketches.
5 KNIGHT RIDER Michael and KITT challenge a hi-tech designer who plans to turn over devastating weapons, including drone cars, to terrorists. (R)
6 THRILL OF A LIFETIME A flashdancer performs at a chic disco; a curling enthusiast captains a championship team. (R)
7 MURDER, SHE WROTE Jessica encounters murder and mayhem when she travels to Wyoming for the funeral of an old friend.
8 MOVIE ★★★ "Urban Cowboy" (1980, Drama) John Travolta, Debra Winger. A blue-collar worker who fancies himself a modern-day cowboy falls in love with a girl he meets in a popular country-and-western bar.
9 NATURE "The Flight Of The Condor" Varieties of wildlife along the Amazon are viewed, starting at the river's source in Ecuador and following its course to the jungle. (Part 3 of 3) (R)
12 MOVIE ★★½ "Cops And Robbers" (1973, Comedy) Cliff Gorman, Joe Bologna. Two long-time policemen frustrated with low pay for unrewarding work decide to steal $11 million and retire.
21 TV'S BLOOPERS AND PRACTICAL JOKES
26 SCIENCE-REALITE

8:30

6 JUST KIDDING HOCKEY NOTE: This evening's programming may be preempted for NHL playoffs.
26 L'AUSTRALIE AU-DELA DES KANGOUROUS (4E DE 4)

9:00

2 FRAGGLE ROCK
4 MOVIE "Embassy" (Premiere, Drama) Nick Mancuso, Eli Wallach. Officials at the American Embassy in Rome become embroiled in a murder investigation involving an American defector and stolen plans for a top-secret U.S. bomber.
6 CAGNEY & LACEY
7 21 CRAZY LIKE A FOX
9 MASTERPIECE THEATRE "All For Love" After the death of her domineering mother, a woman accepts a paying guest into her house and becomes increasingly fond of him.
26 LA SEMAINE VERTE

9:30

2 BEACHCOMBERS When George Douglas comes to stay with his daughter and her family, a conflict of cultures and personalities erupts. (R)

10:00

2 TRAINS
5 SCENE OF THE CRIME In "A Very Practical Joke," a man's obsession with practical jokes turns into a nightmare. In "Murder on the Rocks," guests at a press party wonder who murdered a pretty model.
6 AIRWOLF Hawke's mission involves a last-minute attempt to prevent a military extremist from launching a nuclear missile that would start World War III.
7 TRAPPER JOHN, M.D.
9 GREAT PERFORMANCES "Princess Grace Remembered" Mstislav Rostropovich conducts the National Symphony Orchestra performing Samuel Barber's "Adagio for Strings, Op. 11" and Tchaikovsky's "Symphony No. 5 in E Minor, Op. 64". and First Lady Nancy Reagan recites Camille Saint-Saens' "The Carnival of the Animals" in a special tribute to Princess Grace of Monaco.
12 60 MINUTES
26 LE TELEJOURNAL

10:20

26 NOUVELLES DU SPORT

10:40

26 CINEMA ★★★ "Lawrence d'Arabie" (1962, Drame) Peter O'Toole, Alec Guiness. L'histoire d'un officier britannique qui, en 1916, se rend en Arabie afin d'y rejoindre un prince pour combattre a ses cotes les Turcs.

11:00

2 NATIONAL ("The Nation's Business" will follow.)
4 5 7 NEWS
6 8 CTV NATIONAL NEWS
12 AFRICA: CRY OF THE CONTINENT
21 GLOBAL NEWSWEEK

11:15

2 NEWS
4 ABC NEWS

11:20

6 8 NEWS

11:30

2 SPORTSLINE
4 MOVIE ★★½ "Hit Lady" (1974, Drama) Yvette Mimieux, Dack Rambo. A cultured and sophisticated artist is, in reality, a professional killer.
5 SPORTS SUNDAY
7 CBS NEWS
9 GARDEN SONG Master gardener Alan Chadwick's methods and his unique vision of man's relationship with nature are explored.

11:45

5 AMERICAN VIDEO AWARDS The presentation of awards for best pop, soul and country videos, best individual and group performances, as well as the best in directing, choreography and costume design. Cohosts: Casey Kasem, Lisa Hartman, Herbie Hancock. Taped at the Santa Monica Civic Auditorium.
7 FACE THE NATION

12:00

2 MOVIE ★★ "Sweet And Lowdown" (1944, Drama) Linda Darnell, Lynn Bari. A musician raised in the slums falls for a socialite.
9 DAVID SUSSKIND Scheduled topic: mental disorders in today's society.
12 HOUR OF VICTORY
21 MOVIE ★★½ "Magic Town" (1947, Comedy) James Stewart, Jane Wyman. A small, peaceful town undergoes a change for the worse after being publicized as an example to other towns.

12:05

6 MOVIE ★★★ "Borsalino" (1970, Drama) Jean-Paul Belmondo, Alain Delon. Two rogues dominate the Marseilles underworld in the 1930s.
8 MOVIE ★★ "Death Follows The Psycho" (1973, Drama) Lorne Greene, Ben Murphy. A deranged man holds five hostages in exchange for a meeting with the person he believes to have murdered his son.

12:15

7 TALES FROM THE DARKSIDE With the help of a Ouija board's spirit, a scheming wife plans to inherit her ailing husband's (Stuart Whitman) millions.

12:45

7 MOVIE ★★½ "The Last Four Days" (1977, Drama) Rod Steiger, Henry Fonda. Near the end of World War II, Italian fascist premier Benito Mussolini attempts to flee his defeated country.

1:00

4 NEWS

Band festival parade invites entries

CLEARBROOK - Abbotsford - Matsqui International Band Festival is still seeking entries for its grand parade Saturday, May 4.

The parade gets under way at two o'clock that afternoon, providing the most visible event of the May 3-4 festival and a public 'thank you" from participating bands to the host communities.

Organizers say the large number of bands entered in the procession from Clearbrook to downtown Abbotsford creates between - bands space for many non-musical entries.

Entries are invited from any individuals or organizations interested in promoting their cause, community or event.

Information may be obtained at 859-0397, or at the bandfest information number, 859-9472, 7-9 a.m. and 4-6 p.m.

Commercial and non-commercial floats, display vehicles and equestrian units are among appropriate entries along with marching, walking, cycling, roller-skating or even jogging groups.

Recognition awards are planned for best commercial, non-commercial and community floats as well as for bands.

A new, high-flying parade viewer this year is expected to be 'Helium Ernie' a large helium-filled figure of Expo 86's 'Expo Ernie' mascot.

Arrangements are being made for the balloon to float in the air beside the South Fraser Way parade route as it passes McCallum Road.

Thank you Aldergrove

The best to you.

Chrysler's recovery is complete. We'd like to thank you with We owe our success to your support. the greatest sale in our history.

DODGE ARIES SUPER K & PLYMOUTH RELIANT SUPER K

$400 OFF Manual Shift No strings attached!
This is a 'Thank you Canada' Discount on all Super K cars with four or five speed manual transmissions Choose from 2 door, 4 door sedans or station wagons

$554 OFF Automatic No strings attached!
You don't have to buy a special option package for this 'Thank you Canada' Discount In effect, you get an automatic transmission at no extra cost on 2 door, 4 door sedans or wagons

$1122 OFF Air conditioning Package
That's a cool $1122 off the price of a Dodge Aries or Plymouth Reliant SE or LE model with the specified option package A 'Thank you Canada' Discount that lets you drive away in air conditioned comfort
You must buy or order by March 31, 1985

Only one 'Thank you Canada' Discount may be applied against purchase

DODGE OMNI, CHARGER & SHELBY CHARGER–PLYMOUTH HORIZON & TURISMO

$400 OFF All models
There's no strings attached This is your chance to get $400 off the price of these front wheel drive performers With halogen headlights, power brakes, and rear window defroster all standard, they're some of the best equipped cars on the road

$679 OFF 5-speed
Here's a $679 Thank you Canada Discount with the ATM special option package Included are such features as 2 2 litre engine • AM/FM stereo radio with digital clock • rallye wheels • console • dual outside remote control mirrors

$954 OFF Automatic
You'll get a 'Thank you Canada' Discount of $954 with the ATA special option package Included are such features as 2 2 litre engine • power steering • AM/FM stereo radio with digital clock • rallye wheels • console • dual outside remote control mirrors

Only one 'Thank you Canada' Discount may be applied against purchase

Some items illustrated or mentioned are optional at extra cost

CHRYSLER LASER & DAYTONA
$500 OFF All models
With front wheel drive and Chrysler's acclaimed 2 2 litre engine, Laser, Laser XE and Daytona Turbo are sport cars the competition can't touch Not in performance or price A 'Thank you Canada' $500 discount can help put you behind the wheel of one of these road gripping machines

DODGE LIGHT DUTY PICKUPS AND RAMCHARGER
$400 OFF ALL MODELS
$615 OFF TRUCKS WITH PROSPECTOR I PKG.
$1041 OFF TRUCKS WITH PROSPECTOR II PKG.
$1781 OFF TRUCKS WITH PROSPECTOR III PKG.
SEE DEALER FOR DETAILS
Only one Thank you Canada discount may be applied against purchase

PLYMOUTH CARAVELLE & DODGE 600
$1138 OFF Air conditioning Package
'Thank you Canada' Discounts take away summer's heat and let you drive all year round in air conditioned comfort Available on front wheel drive Plymouth Caravelle and Dodge 600 4 door models only You must buy or order by March 31, 1985

Thank you Aldergrove
LANGLEY CHRYSLER
20188 Fraser Hwy.
DOWNTOWN LANGLEY
534-5355
WE CAN HANDLE YOUR ICBC CLAIMS.
Dodge Plymouth
CHRYSLER CHRYSLER

AT CHRYSLER, WE JUST WANT TO BE THE BEST.
Only Chrysler backs every car and truck it builds for 5 years or 80,000 km on engine and powertrain, and outer panel anti-corrosion. See dealer for details.

MONDAY EVENING

APRIL 22, 1985

Copyright · 1985 T.V. Data, Inc.

DAYTIME MOVIES

8:00

2 ★★★½ "Mr. Blandings Builds His Dream House" (1948, Comedy) Cary Grant, Myrna Loy. A man from Manhattan moves his family to the country where he tries to build a house.

2:30

26 ★★½ "Pandora" (1951, Drame) James Mason, Ava Gardner. Apres la mort de sa femme, un homme est condamne a naviguer jusqu'a ce qu'il rencontre une femme qui l'aimera assez pour mourir pour lui.

EVENING

6:00

2 6 8 NEWS
4 ABC NEWS
5 NBC NEWS
7 CBS NEWS
9 MACNEIL / LEHRER NEWSHOUR
12 THREE'S COMPANY Jack and Janet suspect Chrissy of being a kleptomaniac.
26 CE SOIR EN COLOMBIE BRITANNIQUE

6:30

4 7 NEWS
5 TOP STORY
12 M*A*S*H Hot Lips' mysterious disappearance so disturbs Frank that he shoots B.J. while preparing to search the jungle for the missing nurse.
26 PILE OU FACE

7:00

2 PACIFIC REPORT
4 WHEEL OF FORTUNE
5 8 ENTERTAINMENT TONIGHT Interview with Martin Mull.
6 LIVE IT UP High-school students care for eggs in a unique lesson in parenting; Liz Grogan reports on Hollywood bodyguards; Alan Edmonds searches for a cure for the common cold. (R)
7 JEOPARDY
9 AUDUBON WILDLIFE THEATER
12 TAXI Jim becomes a whirlwind money-maker when he applies a theory he overheard in his cab to himself.
21 VANCOUVER
26 LE TELEJOURNAL

7:25

26 LE POINT

7:30

2 VENTURE
4 WEEKNIGHT
5 TIC TAC DOUGH
6 WKRP IN CINCINNATI Arthur's memories of his wife Carmen asking him out on their first date are jarred when they attend their 25-year college reunion.
7 SALE OF THE CENTURY
8 THRILL OF A LIFETIME A boy's basketball team meets the Harlem Globetrotters; a married couple spends an evening in an Arctic igloo; a lover of Japanese food learns the art of preparing sushi. (R)
9 WILD, WILD WORLD OF ANIMALS
12 JEFFERSONS George reluctantly substitutes for Lionel in Jenny's childbirth classes. (Part 1 of 2)

7:50

9 EVENING EDITION

8:00

2 HANGIN' IN Kate counsels a family and discovers that the father is leading a double life; Webster helps Mike locate the girl of his dreams. (R)

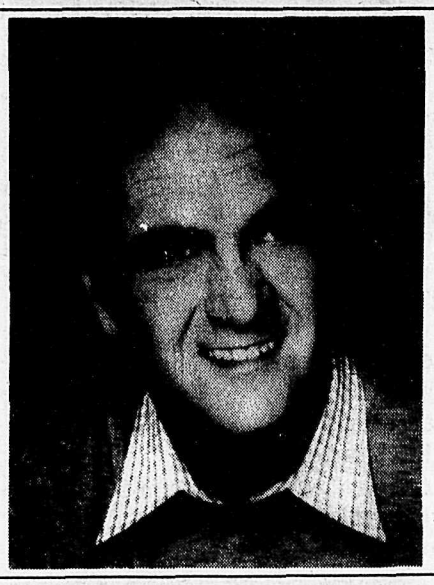

NEWHART

Bob Newhart stars as Dick Loudon on "Newhart," airing **MONDAY, APRIL 22** on CBS.

CHECK LISTINGS FOR EXACT TIME

©1985 Compulog

4 6 HARDCASTLE AND MCCORMICK Mark throws a party while the judge is out of town, but the house is left a mess and some important documents are missing. (R)
5 TV'S BLOOPERS AND PRACTICAL JOKES
7 SCARECROW AND MRS. KING
8 LIVE IT UP High-school students care for eggs in a unique lesson in parenting; Liz Grogan reports on Hollywood bodyguards; Alan Edmonds searches for a cure for the common cold. (R)
9 ANCIENT LIVES The village scribe and his son struggle to survive a famine during The Year of the Hyena, and the village is finally abandoned.
12 MOVIE ★★★ "Apache" (1954, Western) Burt Lancaster, Jean Peters. Indians battle the U.S. Cavalry as settlers open up the West.
26 LA BONNE AVENTURE Simon a une grande decision a prendre; Helene discute du reamenagement de son bureau avec McFerland.

8:30

2 DANGER BAY When Grant and a local entrepreneur raise a 16th-century treasure chest, they agree to have it stored in the shark tank at the aquarium until it can be opened. (R)
8 BIZARRE Featured: Rev. T.V. Seewell; John the Merman; Boy John. (R)
26 LA VIE PROMISE Jean-Roch fait part de son projet a Molly; les enfants sont tres affectes d'apprendre que Thomas est parti avec Marie-Andree.

9:00

2 7 KATE & ALLIE Kate inherits an ugly monkey's paw from an eccentric aunt, and it seems to work as a magic good-luck charm. (R)
4 MOVIE ★★★½ "Marathon Man" (1976, Suspense) Dustin Hoffman, Laurence Olivier. An introspective graduate student finds himself at the mercy of a terrifying former Nazi chieftain searching for his hidden cache of diamonds. (R)
5 6 8 TELEVISION ACADEMY HALL OF FAME Carol Burnett, Sid Caesar, Walter Cronkite, Joyce Hall, Rod Serling, Ed Sullivan, and Sylvester "Pat" Weaver are inducted at ceremonies taped at the Santa Monica (Calif.) Civic Center. Personalities including Mike Wallace, John Ritter, Lucille Ball, Woody Allen, Paul Winchell and the Berosini Orangutans will pay tribute to the inductees.
9 CITY LOVERS
21 MOVIE ★★½ "Touched By Love" (1980, Drama) Deborah Raffin, Diane Lane. Based on the true story of a nursing trainee who encourages a handicapped girl to correspond with her idol, Elvis Presley.
26 TELE-LUNDI: REILLY, L'AS DES ESPIONS Reilly et Nadia sont amoureux, a tel point qu'elle demande le divorce a son mari, le ministre de la marine russe. (6e de 12)

9:30

2 7 NEWHART Dick attempts to promote the sale of Kirk's rundown cafe on his television talk show. (R)

10:00

2 NATIONAL / JOURNAL
7 12 CAGNEY & LACEY
9 AMERICAN PLAYHOUSE "Under The Biltmore Clock" This comedy, adapted from an F. Scott Fitzgerald story, chronicles a flapper's romantic pursuit of a handsome, wealthy bachelor and her discovery of his family's eccentricities.
26 POIVRE ET SEL C'est maintenant Gertrude qui veut divorcer et Hector et Marie-Rose tentent desesperement de le faire changer d'idee.

10:30

26 GRAND PAPA Charles-Henri attend impatiemment la reponse de soeur Angele.

11:00

2 4 5 7 NEWS
6 8 CTV NATIONAL NEWS
12 MARY TYLER MOORE Murray's teen-age daughter needs a job and Mary tries to get her one at the office.
21 SPORTSPAGE
26 LA POUPEE SANGLANTE A la suite de multiples peripeties, tout est finalement elucide; le marquis appartient a une secte de buveur de sang et c'est lui qui a assassine les six jeunes eleves de Benedict pour assouvir sa passion morbide. Avec Jean-Paul Zehnacker, Yolande Folliot. (6e de 6)

11:20

6 VANCOUVER ISLAND NEWS
8 NEWS

11:25

2 BARNEY MILLER Barney counsels Wojo who is undergoing an emotional problem.

11:30

4 ABC NEWS NIGHTLINE
5 BEST OF CARSON Host: Johnny Carson. Guests: Madeline Kahn, Tracy Ullman. (R)
7 ALL IN THE FAMILY Mike and Gloria try an old recipe for a stale marriage -- a second honeymoon.
9 MARK RUSSELL The bipartisan satirist offers his latest comic views on politics and current events.
12 SIMON & SIMON Rick and A.J. are hired to find out who is stealing confidential files from the office of their rival Myron Fowler. (R)
21 SCTV

11:55

2 MOVIE ★★★ "The Prince And The Pauper" (1937, Adventure) Errol Flynn, Claude Rains. A prince tired of ceremony trades identities with his look-alike friend, a pauper who is afraid of remaining forever poor.

12:00

4 POLICE STORY When he's assigned to the SWAT team, a young officer (Jan-Michael Vincent) has mixed feelings about using a weapon to kill.
7 SIMON & SIMON A.J. and Rick serve divorce papers on a man who falls to his death from a hotel window minutes later. (R)
9 LATENIGHT AMERICA Host: Dennis Wholey.
21 WELCOME BACK, KOTTER

12:05

6 MOVIE ★★ "Silent Wilderness" (1976, Documentary) Naturalist Dr. Roger Latham contrasts the remnants of the past and the symbols of a burgeoning future in the Alaskan wilderness.
8 MOVIE ★★★ "Little Fauss And Big Halsy" (1970, Drama) Robert Redford, Michael J. Pollard. Two motorcyclists leave behind a string of broken hearts as they roar through the West on battered bikes with desperate dreams.

12:30

5 21 LATE NIGHT WITH DAVID LETTERMAN Scheduled: comedians Billy Crystal and John Witherspoon.

12:40

12 MCMILLAN & WIFE Mac suspects the son of a wealthy business magnate may have murdered his father. (R)

1:00

4 EYE ON HOLLYWOOD

1:10

7 MCMILLAN & WIFE An elusive jewel thief who commits robberies at crowded parties kidnaps Sally. (R)

1:30

4 WEEKNIGHT
5 NEWS
21 WELCOME BACK, KOTTER

2:00

4 NEWS
12 TWO RONNIES

2:05

6 8 FANTASY ISLAND

2:30

7 12 NEWS

3:00

7 CBS NEWS NIGHTWATCH

3:05

8 WALTONS

Capturing Bruce's poetic visions

Bruce Springsteen's bittersweet new video "I'm on Fire" tells the story of a grease monkey who yearns for a wealthy married woman. After fixing her car, he drives it to her place and, in a great moment of decision, turns away and walks home, not wishing to rock the boat.

But he doesn't turn away in anger, and that's the beauty of the video. Its message is that just wanting the better things in life is enough to keep us going.

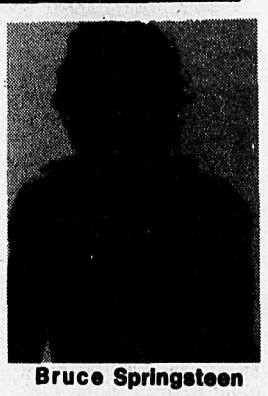

Bruce Springsteen

"I'm on Fire" is as powerful as anything Springsteen has done, including his haunting first video, "Atlantic City."

GIANT
VIDEO MACHINE SALE!
VHS & BETA
ASSORTED MODELS
$200 - $350
. . . while supply lasts, so hurry!!!
Video Stop
COUNTRYSIDE MALL
27550 Fraser Hwy., Aldergrove
534-5051

1985 HYUNDAI STELLAR
A STAR IS BORN

The magic continues...
The cost of luxury comes down to earth.
HYUNDAI
From $8995 Affordable Luxury
Plus P.D.I. and Freight
"WE CARE"
ABBOTSFORD IMPORTS
HYUNDAI
PONY AND STELLAR.
PHONE 859-2813 534-0037
33286 South Fraser Way Abbotsford (DL. 5770)

TUESDAY EVENING

APRIL 23, 1985
Copyright " 1985 T.V. Data, Inc.

DAYTIME SPECIAL
3:30
7 CBS SCHOOLBREAK "Student Court" A 15-year-old girl caught shoplifting is given the choice of facing a jury of her school peers or an adult court. Stars: Katy Kurtzman, Garin Bougie.

DAYTIME CHILDREN'S SHOW
3:30
7 CBS SCHOOLBREAK "Student Court" A 15-year-old girl caught shoplifting is given the choice of facing a jury of her school peers or an adult court. Stars: Katy Kurtzman, Garin Bougie.

DAYTIME SPORTS
4:30
26 HOCKEY Series eliminatoires (Si necessaire)
5:00
6 NHL HOCKEY

DAYTIME MOVIES
8:00
2 ★★½ "Weekend In Havana" (1941, Musical) Alice Faye, John Payne. A salesgirl is the guest of a boat company when she travels to Havana.
2:00
9 ★★★½ "Nothing Sacred" (1937, Drama) Fredric March, Carole Lombard. A terminally ill girl receives two weeks of pleasure as part of a publicity stunt.
2:30
26 "Picasso" (1956, Documentaire) Documentaire realise par Sergio Emmer. Presentation des oeuvres de Picasso, depuis les premiers dessins espagnols, les portraits de ses parents jusqu'aux assiettes peinte de Vallauris en passant par la periode bleue, rose, cubisme et surrealisme.

EVENING
6:00
2 8 NEWS
4 ABC NEWS
5 NBC NEWS
7 CBS NEWS
9 MACNEIL / LEHRER NEWSHOUR
12 THREE'S COMPANY Roper plays a dirty trick that ruins the threesome's first party in over a year.
6:30
4 7 NEWS
5 TOP STORY
12 M*A*S*H The long-smouldering feud between Hot Lips and the nurses in her command comes to a head when she confines one of them to her tent.
7:00
2 NHL HOCKEY Division Final. (Starting time tentative)
4 WHEEL OF FORTUNE
5 8 ENTERTAINMENT TONIGHT Interview with Joe Piscopo.
7 JEOPARDY
9 AUDUBON WILDLIFE THEATER
12 TAXI Alex poses as Elaine's sophisticated professor boyfriend as Elaine attempts to explain why she's driving a cab to an old schoolmate.
21 VANCOUVER
26 LE TELEJOURNAL
7:25
26 LE POINT
7:30
4 WEEKNIGHT
5 TIC TAC DOUGH
7 SALE OF THE CENTURY
8 LORNE GREENE'S NEW WILDERNESS Explores the struggle for survival of Australia's horses, donkeys and camels whose jobs have been taken over by mechanization. (R)
9 WILD, WILD WORLD OF ANIMALS
12 JEFFERSONS Lionel and Jenny have a baby girl. (Part 2 of 2)
7:50
9 EVENING EDITION
8:00
4 THREE'S A CROWD Jack and Vicky's first domestic squabble forces them to feign togetherness as they gather to celebrate Mr. Bradford's birthday. (R)
5 8 A-TEAM The team goes up against two different crime syndicates to rescue the kidnapped daughter of a key government witness. (R)
6 WKRP IN CINCINNATI Against his better judgment, Mr. Carlson agrees to run radio spots promoting "look-alike" pills that supposedly aid in weight reduction.
7 LUCIE ARNAZ SHOW
9 NOVA A close-up view of the family life and annual migrations of the gray whales. (R)
12 MOVIE ★★★ "Castle Keep" (1969, Drama) Burt Lancaster, Peter Falk. U.S. infantrymen attempt to protect a Belgian castle filled with art treasures from German attack.
26 A GUICHETS FERMES
8:30
4 FOUL-UPS, BLEEPS & BLUNDERS
6 LORNE GREENE'S NEW WILDERNESS Explores the struggle for survival of Australia's horses, donkeys and camels whose jobs have been taken over by mechanization. (R)
7 JEFFERSONS
26 MINIBUS
9:00
4 WHO'S THE BOSS? Angela is boiling mad when Tony succumbs to the seductive maneuvering of one of her sorority sisters (Nancy Stafford) and accepts an invitation to be her date for the reunion party. (R)
5 RIPTIDE Cody and Nick borrow Boz's lie detector to figure out why a famous author they were hired to protect committed suicide. (R)
6 MOVIE ★★★ "King Of Comedy" (1982, Comedy) Robert De Niro, Jerry Lewis. A failing comedian plans to kidnap a well-known talk show host.
7 21 MOVIE ★★ "Games Mother Never Taught You" (1982, Drama) Sam Waterston, Loretta Swit. A woman who wants a happy marriage, reliable friends and a successful career discovers her male co-workers' rules of corporate ethics need radical revision. (R)
8 MOVIE ★★★½ "California Suite" (1978, Comedy) Alan Alda, Maggie Smith. Based on the play by Neil Simon. Several couples become involved in situations ranging from a child-custody battle to the seeming self-destruction of a room during their stay at a posh hotel.
9 FRONTLINE An examination of conflicts within the American Catholic Church and its relationship with the Vatican.
26 LE GRAND FRERE
9:30
4 HAIL TO THE CHIEF Oliver cons his way into the missile silo in an attempt to thwart the madman who has threatened to detonate a nuclear device.
10:00
2 NATIONAL / JOURNAL
4 MACGRUDER & LOUD
5 REMINGTON STEELE Remington and Laura go undercover to prevent a murder at the reunion of former members of a high-school baseball team. Guest stars: Mickey Mantle, Whitey Ford. (R)
9 JEAN SHEPHERD'S AMERICA A survey of the rituals and advertising associated with beer.
12 STREETS OF SAN FRANCISCO When Stone is framed to look like he's on the take, Keller suspects someone on the force.
26 RENCONTRES Bien que ne partageant pas la foi chretienne de son illustre pere, Claude Mauriac, ecrivain et journaliste, aborde de facon surprenante les questions relatives a la revelation du Christ.
10:30
9 THE SPORTING LIFE A profile of women's professional basketball player Nancy Lieberman, silver medal winner at the 1976 Olympics.
26 CINEMA ★★½ "Les fleurs du miel" (1976, Drame) Brigitte Fossey, Gilles Segal. Un livreur intervient d'une querelle entre un mari et sa femme et le mari l'invite a diner.
11:00
2 4 5 7 NEWS
6 8 CTV NATIONAL NEWS
9 THE BRAIN Case histories of a man who underwent a frontal lobotomy and a stress-ridden professional illustrate this examination of personality and emotions.
12 MARY TYLER MOORE Georgette visits Ted at the studio only to find him kissing another woman in his dressing room.
21 SPORTSPAGE
11:20
6 VANCOUVER ISLAND NEWS
8 NEWS
11:25
2 BARNEY MILLER The dangers of police work place a strain on Barney's marriage.
11:30
4 ABC NEWS NIGHTLINE
5 TONIGHT Host: Johnny Carson.
7 ALL IN THE FAMILY After 29 years of hostile silence, Archie and his brother Fred finally come face to face.
12 FALL GUY Two bail-jumping con artists lead Colt, Howie and Jody to Mexico, where the case is complicated by a phony treasure trove and murder. (R)
21 SCTV
11:55
2 MOVIE ★★★★ "A Midsummer Night's Dream" (1935, Comedy) James Cagney, Olivia de Havilland, Mickey Rooney. Based on Shakespeare's play. Love creates confusion for several hapless people.
12:00
4 POLICE STORY An unconventional cop (Martin Balsam) is investigated after he shoots a policeman at a robbery site.
7 FALL GUY When Colt is imprisoned by car thieves, he's rescued by a posse of Western stars appearing in a movie for which he's the stuntman. (R)
9 LATENIGHT AMERICA Host: Dennis Wholey.
21 WELCOME BACK, KOTTER
12:05
6 MOVIE "Counterfeit Green" (1971, Drama) David Janssen, Richard Jaeckel. A United States Treasury agent pursuits an elusive counterfeiter.
8 MOVIE ★★½ "Maroc 7" (1967, Mystery) Gene Barry, Elsa Martinelli. A secret agent gets caught up in the world of high-fashion models in his attempts to nab a gang of jewel thieves.
12:30
5 21 LATE NIGHT WITH DAVID LETTERMAN
12:40
12 COLUMBO Automobile executive Hayden Danziger (Robert Vaughn) is a prime suspect in the murder of a cruise ship's featured vocalist (Poupee Bocar). (R)
1:00
4 EYE ON HOLLYWOOD
1:10
7 COLUMBO After husband and wife gospel singers quarrel about profits from their concerts, he plots her death. (R)
1:30
4 WEEKNIGHT
5 NEWS
21 WELCOME BACK, KOTTER
2:00
4 NEWS
12 TWO RONNIES
2:05
6 8 FANTASY ISLAND
2:30
7 12 NEWS
3:00
7 CBS NEWS NIGHTWATCH
3:05
8 WALTONS Grandpa and Mary Ellen face two contrasting age problems.

RIPTIDE

Cody (Perry King, l.) and Boz (Thom Bray) listen intently as Boz's newly invented lie-detector helps the Riptide Detective Agency find out why a prominent author they were protecting committed suicide, on NBC's "Riptide," **TUESDAY, APRIL 23.**

CHECK LISTINGS FOR EXACT TIME

©1985 Compulog

INGE'S DESIGN

CUSTOM DESIGN

CUSTOM SEWING

GRADUATION DRESSES

DANCE COSTUMES

WEDDING GOWNS

By Appointment only

TEL.: 856-8217, DAYS OR EVE.

FILM REVIEW

Gere strong as David

By RIO PION

One of Richard Gere's strongest performances is seen in "King David." Gere plays the biblical character David who leads the Israelites with the guiding hand of God's inspiration. Set in the year 1000 B.C., I found the movie very realistic of what I would perceive of that time era. Many words of wisdom and prophecy were recounted and one of the most revered was King David's dying words to his son Soloman, "Know that what is in your heart is the true word of God; that should be your guiding light."

VIDEO REVIEW

"Grandview U.S.A." starring Jamie Lee Curtis, Thomas Howell, and Patrick Swayze is a movie aptly portraying small town events. Curtis plays Mike, owner of a demolition derby race track, who gets involved with an eighteen-year-old high school valedictorian (Howell), and son of a prominent town businessman. This is a mediocre movie that only holds your interest due to the novelty of the various small town character types. Troy Donahue has a small role and it was interesting to see him on the screen again.

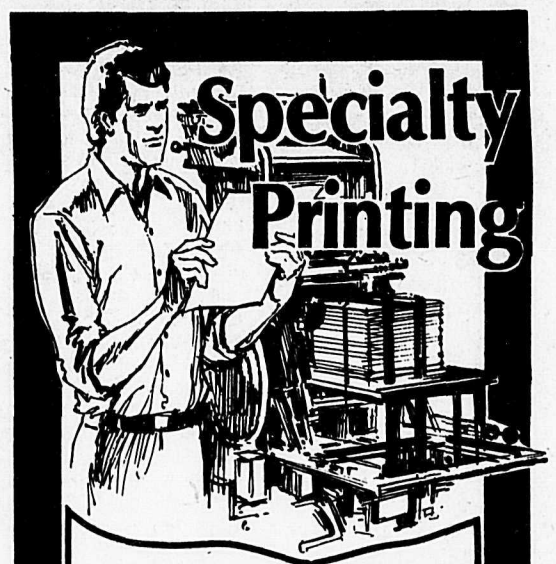

1 We will do all your commercial and instant printing, as well as your typesetting, layouts, graphic design and bindery needs.

2 We will come to you at your business or home to price and pick-up your printing. FAST DELIVERY.

3 We offer a 24 hour phone service for those of you that may be too busy during business hours to call.

4 We will provide any of our services 7 days a week for your convenience. There is no printing company that can do for you what we can and will do.

CALL ANYTIME
24 HOUR/7 DAYS

ALDERGROVE 856-0402
LANGLEY 530-7857

offices in Langley and Aldergrove

SALES REPRESENTATIVE
RICHARD BARNES 530-5809
9 AM TO 11 PM/7 DAYS A WEEK

WEDNESDAY EVENING

APRIL 24, 1985
Copyright 1985 T.V. Data, Inc.

DAYTIME SPECIAL
4:00
4 ABC AFTERSCHOOL "My Mom's Having A Baby" Dr. Lendon Smith stars as a family pediatrician who helps nine-year-old Petey Evans and his two playmates understand human reproduction. (R)

DAYTIME MOVIE
8:00
2 ★★½ "The Bravados" (1958, Western) Gregory Peck, Joan Collins. A man realizes that he has wasted much of his life searching for the men who raped and killed his wife.

EVENING
6:00
2 6 8 NEWS
4 ABC NEWS
5 NBC NEWS
7 CBS NEWS
9 MACNEIL / LEHRER NEWSHOUR
12 THREE'S COMPANY Jack is afraid he'll be asked to leave when Janet and Chrissy's old roommate shows up.
26 CE SOIR EN COLOMBIE BRITANNIQUE

6:30
4 7 NEWS
5 TOP STORY
12 M*A*S*H Psychiatrist Major Freedman comes to the asylum that is the 4077th to clear his head and finds release in its unique form of insanity.
26 LE VAGABOND Une petite fille muette sert de medium a des industriels qui abusent de la credulite des gens pour leur soutirer de l'argent.

7:00
2 FUTURESCAN
4 WHEEL OF FORTUNE
5 8 ENTERTAINMENT TONIGHT Interview with Richard Crenna.
6 LIFESTYLES OF THE RICH AND FAMOUS Interviews with William Shatner, Cathy Lee Crosby, Malcolm Forbes, Arthur Ashe, movie producer Menahem Golan, rental company head Margaux Mirkin. (R)
7 JEOPARDY
9 AUDUBON WILDLIFE THEATER
12 TAXI The cabbies don costumes and crash a celebrity party, hoping to meet some movie stars.
21 VANCOUVER
26 LE TELEJOURNAL

7:25
26 LE POINT

7:30
2 CHARLES IN CHARGE Charles rescues Douglas from the throes of an unrequited romance when the lad falls head over heels for the self-centered Enid. (R)
4 WEEKNIGHT
5 TIC TAC DOUGH
7 SALE OF THE CENTURY
8 FOUL-UPS, BLEEPS & BLUNDERS
9 WILD, WILD WORLD OF ANIMALS
12 JEFFERSONS George's gift to Jessica disappoints Lionel and Jenny.

7:50
9 EVENING EDITION

8:00
2 THE FIFTH ESTATE
4 8 FALL GUY Colt is determined to find out why a bail jumper that he left behind in a small town jail has been murdered. (R)
5 6 HIGHWAY TO HEAVEN

THE FACTS OF LIFE

Natalie (Mindy Cohn, l.) and Tootie (Kim Fields, r.) are impressed with Jeff's (Todd Hollowell) newly acquired physique in the "My Boyfriend's Back" episode of "The Facts of Life," airing **WEDNESDAY, APRIL 24** on NBC.

CHECK LISTINGS FOR EXACT TIME

©1985 Compulog

7 DOUBLE DARE A trio of socialites-turned-burglars threatens Billy Diamond's future. Cameo appearance by Marilyn McCoo.
9 SMITHSONIAN WORLD Featured: archaeologists' discoveries about Custer's defeat at Little Bighorn; the life and work of the 19th-century American painter Thomas Eakins.
12 MOVIE ★★½ "The Gypsy Moths" (1969, Adventure) Burt Lancaster, Deborah Kerr. The lives of three barnstorming skydivers are jeopardized when they perform over a small Kansas town.
26 A COMMUNIQUER

9:00
2 REMINGTON STEELE Remington and Laura go undercover to prevent a murder at the reunion of former members of a high-school baseball team. Guest stars: Mickey Mantle, Whitey Ford. (R)
4 8 HOTEL
5 FACTS OF LIFE Tootie believes that the only way to keep her boyfriend (Todd Hollowell) is to embark on a more adult relationship with him. (R)
6 MOVIE ★★★½ "Adam" (1983, Drama) Daniel J. Travanti, JoBeth Williams. A missing child's distraught parents take steps to ensure passage of legislation that would help parents of other children who have vanished. Based on a true story.
7 21 MOVIE ★★ "Sunset Limousine" (1983, Comedy) John Ritter, Susan Dey. A would-be comedian takes a job as a chauffeur to change his irresponsible image but unwittingly becomes involved with menacing underworld henchmen. (R)
9 THE WELL-TEMPERED BACH WITH PETER USTINOV Musical performance and documentary are combined in this celebration of the 300th anniversary of Johann Sebastian Bach's birth. Included are selections from keyboard, chamber and choral works, along with Ustinov's review of the composer's life.
26 LAUTREC 85 Promotion du videoclip et de ses vedettes.

9:30
5 SARA Sara's teen-age niece visits and learns much about life during one evening with Marty.

10:00
2 NATIONAL / JOURNAL
4 20 / 20 Scheduled: chronological documentation of the efforts of more than 200 New York City public schools to raise funds to help victims of severe food shortages in Ethiopia.
5 8 ST. ELSEWHERE Westphall's daughter leaves for college; Craig's sexual difficulties with his wife force him to sleep at the hospital; members of the nursing staff follow through with plans to stage a strike. (R)
12 STREETS OF SAN FRANCISCO When a police officer is accidentally killed, it is discovered that his partner may have been drunk at the time of the shooting.
26 LE PARC DES BRAVES Tancrede doit quitter le Parc des Braves pour s'installer a Valcartier et cet evenement cause un grand emoi dans la famille.

10:30
26 CINEMA ★★ "Larose, Pierrot et la Luce" (1982, Comedie) Luc Matte, Richard Niquette. Trois individus qui ont peu de choses en commun habitent ensemble une maison en bien piteux etat.

11:00
2 4 5 7 NEWS
6 8 CTV NATIONAL NEWS
9 THE HEARTBREAK TURTLE A documentary look at U.S. and Mexican efforts to save the Kemp's Ridley sea turtle from extinction. (R)
12 MARY TYLER MOORE Mary learns that it's Lou's birthday and decides to surprise him with a party.
21 SPORTSPAGE

11:20
6 VANCOUVER ISLAND NEWS
8 NEWS

11:25
2 U-KNOW AWARDS

11:30
4 ABC NEWS NIGHTLINE
5 TONIGHT Host: Johnny Carson.
7 ALL IN THE FAMILY Mike and Gloria happily prepare for Mike's new job and their move to California.
12 MAGNUM, P.I. Magnum tries to recover a valuable artifact stolen from a modern-day Samurai warrior. (R)
21 SCTV

12:00
4 POLICE STORY Arrested on reckless driving charges, a wealthy girl accuses a cop of propositioning her.
7 MAGNUM, P.I. A beautiful and successful fashion designer hires Magnum to protect her when one of her two business partners is murdered. (R)
9 LATENIGHT AMERICA Host: Dennis Wholey.
21 WELCOME BACK, KOTTER

12:05
6 MOVIE ★★½ "Flatbed Annie And Sweetiepie: Lady Truckers" (1979, Adventure) Annie Potts, Kim Darby. Two mismatched young females join forces to keep an expensive rig out of the hands of repossessors and hijackers.
8 MOVIE ★★½ "Starbird And Sweet William" (1978, Adventure) A Martinez, Dan Haggerty. After leaving his native reservation to begin a new life, a young Indian is stranded in the wilderness when the plane he is aboard makes a crash landing.

12:30
5 21 LATE NIGHT WITH DAVID LETTERMAN Scheduled: comedians Steven Wright and Jay Leno.

12:40
12 MOVIE ★★★½ "Kaleidoscope" (1966, Comedy) Warren Beatty, Susannah York. An American jet-setter marks decks of cards at a Geneva factory as part of a scheme to beat the casinos of Europe. (R)

1:00
4 EYE ON HOLLYWOOD

1:10
7 MOVIE ★★½ "Adam's Woman" (1972, Drama) Beau Bridges, John Mills. A wrongly imprisoned sailor attempts to win his release by marrying an influential woman. (R)

1:30
4 WEEKNIGHT
5 NEWS
21 WELCOME BACK, KOTTER

2:00
4 NEWS
12 TWO RONNIES

2:05
6 8 FANTASY ISLAND

2:30
7 12 NEWS

3:00
7 CBS NEWS NIGHTWATCH

3:05
8 WALTONS After 19 years of marriage, John and Olivia go on a belated honeymoon.

Movie Ratings
Outstanding . . . ★★★★
Excellent . . . . ★★★½
Very Good . . . . ★★★
Good . . . . . ★★½
Not Bad. . . . . ★★
Fair. . . . . ★½
Poor . . . . . ★

Bets on bridge tourney

ALDERGROVE - In the spring bridge tournament between Brookswood and Aldergrove, round five on Thursday, April 11, resulted in an almost tied score with a difference of less than 1,000 points between the two clubs; Brookswood, 67,020, and Aldergrove, 66,260. The sensation of the evening was the individual partnership score of 9,070 points made by Eric and Brenda Ross playing for Aldergrove - the highest score yet recorded at the Aldergrove Bridge Club. Another strong partnership achieved a score distinctive for an entirely different reason - 1,600 points for the entire evening - a record low. This revelation should provide a measure of hope for all players at both clubs, lady luck is ever present, but fickle.

Round six on Thursday, April 18, will determine the winner of the tournament. At the end of round five, the standing for Brookswood is 313,660 and for Aldergrove, 304,540 in total tournament points. Brookswood continues to lead, but with 9,120 points only. The average difference for an evening's play is 12,000 points (at the end of round four, before the near tie of round five, the average difference was 15,000 points). Therefore, all it takes to win the tournament is to win round six with an evening's winning average lead. Brookswood has won three rounds: one, two and five, while Aldergrove won rounds three and four. Is it, by chance (or luck), Aldergrove's turn to win again?

High score winners on April 11 were Brenda and Eric Ross for first prize, and Edith Linghalt and Sheri Funk for second, while Fran Colebank was the winner of the hidden score prize.

There will be two sessions of bridge this week at the Aldergrove Bridge Club; partnership bridge, including the tournament, on Thursday, April 18, and regular bridge on Friday, April 19, both at 7:30 p.m. in the OAP hall on 273 Street. Admission is $1 and includes coffee. If help is needed in arranging a partnership for the final round of the tournament, phone 856-8508. New partnerships may still be entered in the tournament for round six, the final round.

Sevenoaks Coiffures Ltd.
SEVENOAKS SHOPPING CENTRE 853-8371

Solarnails

The most fabulous Solarnails, so thin and natural looking you don't even have to wear polish. No matter what condition your nails are in you can have the elegant hands you have always wanted, so go ahead and express yourself.
Reg. $35.00
NOW $25.00
Ear Piercing from $7.95

TAN AND TRAVEL
12 Visits ONLY $49 ☆ PLUS ONE FREE
25 Visits ONLY $99 ☆ PLUS ONE FREE
Or $6 Per Visit
(Packages may be divided between 2 people)

APRIL SPECIAL
For the month of April our esthetician offers a full leg and bikini wax.
Reg. $47.50
NOW..... $39.95

ARE YOU GENERAL?
If you received a T1 General income tax return this year, bring it to H&R Block. Our specially-trained tax experts will look into over 300 deductions, exemptions, and credits that could save you money. Visit your nearest H&R Block office soon, or call for an appointment.
T1 General from $19.00
Ask about our guarantee.
It pays to be prepared by
H&R BLOCK
THE INCOME TAX SPECIALISTS
See us at our new location.
2991 - 272 St., Aldergrove
856-4942

Teachers make bid for bargaining rights

LANGLEY - Local teachers association president Don Bennett made a bid for the school board's support in his campaign to "obtain bargaining rights for teachers," at Monday evening's meeting.

Bennett said the School Act allows boards and teachers to only negotiate on salaries and benefits while the Education (Interim) Finance Act centralizes control of school board budgets. This, together with changes to budget timelines and the use of the Compensation Stabilization Program to override the outcome of negotiation and arbitration has caused "Poor morale and insecurity" among B.C. teachers.

He said concessions were made by teachers between 1982 and 1985 but 2,458 jobs were still lost. Next year, a further reduction of 1,900 is expected, he said.

Bennett advocates a return to local bargaining on working conditions and a "free market determination of salary levels."

ASK ANNABELLE

Dear Annabelle,

Our dog, a cocker-cross went missing two months ago from our back yard. We put ads in the papers and called the SPCA many times, to no avail. The other day I was shopping in Surrey and saw a boy walking a dog exactly like ours down the street. By the time I had turned my car around and gone back he was nowhere to be seen. I can't help but think that that was our dog. What can I do to make sure? I can't stop thinking about it and have even spent a whole Saturday parked on that street in Surrey watching for that boy. Please advise in the paper as my family wants me to forget about it and get another dog.

Signed:
Murrayville.

Dear Murrayville,

To lose a dog any way is very sad but to keep thinking you may find it again is not healthy. Tell yourself that if that dog you saw in Surrey had been yours at least it was being looked after now by a nice young boy and is probably as happy now as it was with you. Then forget it! Get yourself another pooch, love it, and get on with your life.

Dear Annabelle,

I like to beat rugs. I don't know why but it's a real kick. However, my rugs don't get dirty fast enough. What dan I do?

Signed:
Carpet-beater.

Dear Carpet,

Try keeping your rugs in your barn for a few days. Or send them over to my house for an hour or two.

Star readers are invited to mail in their questions or problems to ASK ANNABELLE. Use a nom de plume if you wish. The address is ASK ANNABELLE, c-o The Aldergrove Star, Box 220, Aldergrove, B.C., V0X 1A0.

PRODUCE:

Washington Grown. Fancy Grade.
Delicious Apples 62¢ Kg — 28¢ lb.

California. New Crop.
Green Cabbage 53¢ Kg — 24¢ lb.

B.C. Hothouse. No. 1 Grade.
Long English Cucumbers each — 78¢ lb.

Mexican Field Grown.
Tomatoes $1.28 Kg — 58¢ lb.

BUTCHER SHOP SPECIALS:

Chicken Breast lb. $1.98

Turkey Drumsticks lb. 68¢

Chicken Legs lb. $1.48

Lean Ground Beef In quantities of 10 lbs. or more. lb. $1.58

Half Chicken lb. $1.18

"FARM TOWN MEATS" now located inside "FOOD DISCOUNTER"

Frontier Bakery Barn **Rolls** •Whole Wheat •White •Dinner •Crusty Bag of 12 — 89¢

Inka **Coffee Substitute** 250 g pkg. — $2.39

Sunfire **Vegetable Oil** 3 Litres — $4.29

Totino's **Pizza** Frozen. Pepperoni & Cheese Deluxe. 10" — $2.69

Diet or Regular. **7-Up or Pepsi-Cola** (Plus bottle deposit) 750 mL. — 58¢

Aqua Fresh **Toothpaste** Regular or Mint. 100 mL tube — 99¢

Snow Cap **French Fries or Hash Browns** 1 Kg. pkg. — 59¢

Quaker **Corn Bran** 350 g pkg. — $1.49

Mission **Taco Chips** •Taco •Nacho •Tortilla 1 lb. pkg. — $1.59

Cashmere **Bathroom Tissue** 4 roll pkg. — $1.28

Generic Soft & Moist **Cat Food** Assorted flavors. 12 oz [340 g] pkg. — $1.49

Golden Grove **Apple Juice** From concentrate. 1 Litre — 78¢

SAVE UP TO 30% ON FOOD

THE FOOD DISCOUNTER

HOURS:
Mon. - Thurs. . 9:30 a.m. - 6 p.m.
Friday ..... 9 a.m. - 9 p.m.
Saturday ..... 9 a.m. - 6 p.m.

Prices effective Wed., April 17 to Sat., April 20, 1985. We reserve the right to limit quantities.

Saving Us Time, Saves You Money, You Do The Work, So You Save the Money

ABBOTSQUARE MALL 33933 CYRIL ST., ABBOTSFORD (SURREY CO-OP MALL)

Swine suffer 'pigpen boredom'

By CAROL HOSKINS

Pigs with too much time on their trotters get bored -- really bored. Idle porkers in today's modern pigpens sometimes turn to biting off each other's tails, or to persecuting the runt of the pen, eventually killing it and eating it.

Now animal scientists and hog farmers in the U.S. and Canada are working on everything -- from encouraging depressed pigs to push brightly colored balls around their pens, to developing tranquilizers -- to help the swine deal with the stress of modern confinement living.

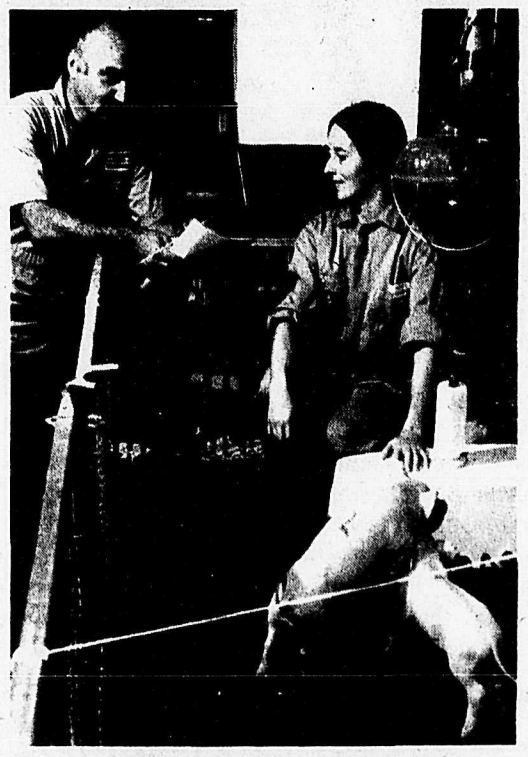

Dr. Frank Hurnik, student Norah Lewis, and happy piglets check out artificial sow.

One such researcher is Dr. Frank Hurnik, a specialist in animal behavior at the University of Guelph, Ontario. Hurnik says that the case of the bored pigs is one example of what happens when an animal's natural activity is restricted for economic or other reasons.

For example, in the wild, or in an old-fashioned barnyard, a pig spends most of its day hunting for food. In a modern indoor pigpen, the pigs meet their nutritional needs by merely taking a few steps to the feeder.

In addition, the pen has "a very low level of environmental complexity," Hurnik says. In other words, there is just not much interesting activity going on, and pigs have nothing to look at except each other.

"Pigs require something to investigate -- they have psychological needs that are not being met by their environment," Hurnik says.

The majority of pigs nowadays are raised in confinement living; the image of the fat porker wallowing contentedly in manure and mud is fast becoming a relic of the past.

From the farmer's point of view, this is a good thing. Modern pig pens are clean and environmentally controlled, making pigs healthier physically, if not mentally. Early symptoms of disease can be spotted, the perfect diet fed, and breeding directly controlled.

However, the intelligent porkers are so distressed by their modern "improved" living situation that, as well as developing cannibalistic tendencies, they don't gain weight as fast. Often they produce watery, tasteless pork, because hanging around the pigpen all day doesn't build good muscles.

Farmers have known for years that an old tire thrown into the pigpen will help relieve the boredom, at least for a while. Now a Winnipeg firm is marketing the "Pen Pal", a five-kilogram brightly colored ball that costs $20.

Sales manager David Campbell says, "The farmers say it really works, and the pigs chase it for hours" -- although it must be kept clean. Apparently pigs, like tennis and baseball players, won't play with a dirty ball.

Campbell says the Winnipeg firm got the idea after hearing that farmers in the Chicago area were throwing bowling balls into the pigpens to keep the swine happy and lively.

Hurnik has a more practical suggestion. He says the ball is like any toy: once the novelty wears off, a new toy has to be provided. As well as providing suitable toys, farmers can avoid much stress on their pigs by keeping the number of pigs in a single pen low (under 20), he says. Less crowding reduces aggression, he adds.

The air conditioning and ventilation in pens should be extremely good, to keep pig tempers down, he says. In addition, pigs from different pens should not be mixed together for trivial reasons. Pigs are clannish, it seems.

Subdivision fails to win support

MURRAYVILLE - Agricultural land commissioners agree that five-acre subdivisions are saving farm land in British Columbia, says township Ald. Carol Gran.

And so, it was a "Mexican standoff" between two factions of council Monday morning.

Planning committee chairman, Ald. Len Fowler, had recommended that Norman Caplette be allowed to subdivide his property in north Aldergrove into two lots, but not three, as Caplette had asked for in his application.

Fowler was unsuccessful in attempting to get one of his colleagues to second his motion.

Ald. Carol Gran then voted to let Caplette have his way. Nothing wrong with splitting the 272 Street property north of 56 Avenue into three, she said.

Her motion, although seconded, was defeated.

Fowler then tried his motion for a second time, and once again failed to secure even a single convert.

Caplette's application died on the order paper.

MITSUBISHI

SPRING TRACTOR SALE

★ Water cooled diesel engines ★ 4 Wheel drive
★ 3 Point hitch ★ Live Hydraulics ★ Multi speed PTO
★ Full range optional implements available

--------FARM PRICES--------

15 HP. 4 WHEEL DRIVE [Loader optional...$1723.00] $5245.00

16 HP. 4 WHEEL DRIVE C/W front end loader $7906.00

21 HP. 4 WHEEL DRIVE [Loader optional...$1905.00] $7800.00

25 HP. 4 WHEEL DRIVE C/W front end loader $10843.00

--------CONTACT--------

B.C. Distributors Shepherd Bros. Equipment Ltd. 534-5321
or
LANGLEY DEALER.....Bypass Equipment
19575 No. 10 Hwy., Langley 533-3271

MIDWAY LIVESTOCK AUCTION LTD.

BENDENWEYR FARM DISPERSAL
of
REGISTERED BLACK ANGUS
May 7, 1985 — 2:30 p.m.
at
MIDWAY LIVESTOCK AUCTIONS

Rich in Emmulous Blood Lines
Angus cows with calves at side plus Herd Sire
Son-Craft Luck Strike
Best B.C. Bred at P.N.E. in 1982
For more information contact
Steve Scarr 753-1605 or Bob Farquhar 853-2399

★★★★★★★★★★★

J. Vos Dispersal
80 head of D.H.I.A. Holstein Cows plus
80 head of young stock.
at
MIDWAY LIVESTOCK AUCTIONS
May 8th, 1985 - Starting 11:00 a.m.
All production and Breeding records available at the sale.

★★★★★★★★★★★

SELL YOUR CATTLE AT MIDWAY & GET RESULTS

BEEF & FEEDER SALES ON TUESDAYS
DAIRY SALES ON THURSDAYS
"ON THE FARM SALES" • QUOTA SALES
MACHINERY SALES

ABBOTSFORD 853-2399 LANGLEY 533-2145

667 Sumas Way, R.R.2, Abbotsford, B.C. V2S 4N2

TOP CHOICE?

South Aldergrove on "short list"

ALDERGROVE - A 400-acre site adjacent to Aldergrove Lake park is currently heading the short list as the repository for almost half the total volume of raw garbage from the lower mainland.

As alternatives are eliminated, Aldergrove is moving to the head of the short list of proposed dump sites. Alternative methods such as incineration or rail-haul to the interior mine sites have been either ignored or shelved without due consideration of their merits, says Bill Quast.

"It would appear that the Border Gravel site at 200 Street and Zero Avenue in Langley may have been eliminated by a proposed housing project and a loud angry protest by residents of Blaine, who feel their water purity will be affected."

At a recent meeting of concerned south Aldergrove residents, the feeling was clear that the public was unaware of the magnitude of the problems. Quast, whose home borders on the proposed site, says, "There's a feeling that it wasn't effecting the residents of Aldergrove. Not many people know that the Matsqui gravel site is in fact just across 8 Avenue from Aldergrove Lake."

Quast as well as others at the meeting, warn that the Lower Mainland Refuse Project has not properly informed the public because the site is tentative at this time and "not worthy of alarming the public." "Of course," says Quast, "Once the site is selected, it can be argued that it was chosen because there was no oppostion to it."

Rick Kirk, another resident whose home is threatened, feels the proposal to locate the site in Aldergrove is preposterous. "Imagine," he says, "a potential of 21 million tonnes of leachate-producing garbage piled on top of our water supply protected by an 8-mil plastic liner to prevent leachate escapement." The alternative methods calls for a compacted layer of clay. "This method," says Kirk, "calls for two million cubic meters of clay to be trucked in and compacted. Experts agree that even so, clay is not impervious to leachate."

Kirk says residents in Blaine and Lynden in Washington state would appear to be more concerned about this issue than those here in Aldergrove, who would be more directly affected.

Mayor Ebert Maas of Lynden feels the project would directly affect the water purity in his area. Pepin Creek flows adjacent to the proposed site and south into the Nooksack River, the source of water for Lynden and hundreds of farms in Whatcom County.

Quast urges local residents to put pressure on the provincial government by writing to their MLAs saying that Aldergrove residents *do not* want a major landfill site located in their community.

Another meeting on a larger scale has been planned for within the next two weeks. For more information call Bill Quast at 856-5783 or Rick Kirk at 856-1280.

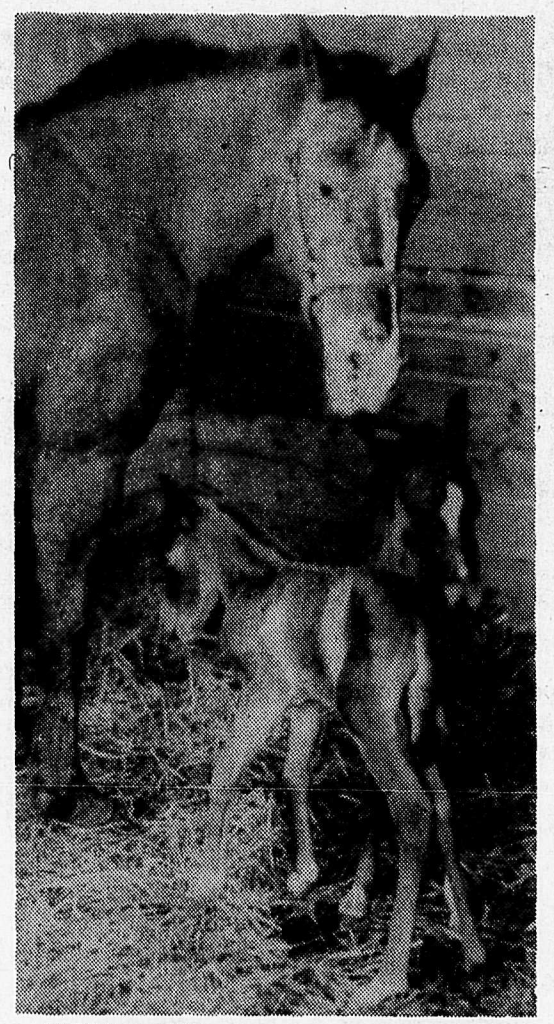

ALDERGROVE - It's not unheard of, but twin birth is rare indeed for horses. Last Friday night Angela Telford's Appaloosa, Sasha, gave birth to not only the bay filly Telford had hoped for, but also a bonus chestnut filly.

The bay, Sasha's Sparkle, was the largest and healthiest, but her sister, Sasha's Toy, is doing well. Local vet, Dr. Paton expects her to live and thrive with proper care. They were sired by Serazim of Pacific Rim Arabs.

It'll be an epic photo

VANDALIA, Ill. - Commercial photographer Bob Thoman is gearing up for a big show. He's taking a group picture of 5,338 - the entire population of this southern Illinois town - for the centrepiece of a new industrial development brochure.

If all goes according to plan, Vandalia residents will congregate April 20 on one city block, look up and grin as Thoman, working 14 metres in the air from a utility company's bucket truck, captures the smile.

Giacomazzi wins major honors at show

CLEARBROOK - Bruno Giacomazzi and family of Brondell Holsteins, Aldergrove, walked away with several of the major awards at the B.C. Holstein Spring Show March 23 at Matsqui fairgrounds. They had grand champion cow, junior and reserve champion females, winning breeders herd, and received both the premier breeder and premier exhibitor banners for the show. It was a strong show, the largest in B.C. with 188 head shown by 46 exhibitors from B.C. Jeff Nurse of Georgetown, Ontario, was the judge.

Brondell Warden Natalie, a senior heifer, stood out in her class of 19 heifers as a strong winner, said Nurse. She later went on to win Junior champion. The winning junior yearling and reserve junior champion was Brondell Warden Talent, who topped her class of 30 heifers. Both are Hilltopper Warden's daughters. Grand champion cow was Brondell Tessa Miranda, a tall dairy-like good-uddered Roybrook Tempo daughter that won her four year old class. All three champions were bred and owned by Giacomazzi. In the five year old class, Giacomazzi again had the first place winner with Onward Endeavour Peggy. The winning breeders herd was that of Brondell Holsteins out of an impressive class of ten. To end off a great day the Giacomazzis won both premier breeder and premier exhibitor awards. W.C. Blair Sons of Langley won champion bull with Langview Tippy and Gene Wautier of Aldergrove won the progeny of dam class with the offspring of Cora Lynn Rosalie Mark, and also the senior two year old class. Joe Krentz, also of Langley, won the junior heifer calf class.

Women welcome at fellowship meeting

The Surrey Women's Aglow Fellowship, an interdenominational organization for women of all ages, will be meeting on Thursday, April 25 at 9:45 a.m. Coffee and fellowship prior to the meeting at 9:15 a.m. Baby-sitting available.

Guest speaker will be Becky Lipton of Blaine, USA. Fellowship meeting will be held at People's Full Gospel Fellowship hall, 14456 - 104A Avenue, Surrey. For further information, please call 536-2842.

COMPLETE R.O.P. HOLSTEIN HERD & FARM EQUIPMENT

—DISPERSAL—

for HARANNI FARMS INC. (Rudy Bardeck & Family)

SATURDAY, APRIL 27, 1985

at the farm, 7670 - 272 St., Aldergrove, B.C. (Glen Valley)

MACHINERY - 10:00 A.M. **HERD DISPERSAL - Approximately 12:00 NOON**

Featuring: 125 head R.O.P. test Holstein cows [35 registered - 90 N.I.P.]

R.H.A. - March 85 - 140-133 BCA

☐ All breeding by popular A.I. sires

☐ Herd will be blood tested and pregnancy checked

☐ LUNCH AVAILABLE AT SALE

☐ CATALOGUES AVAILABLE BY REQUEST

MACHINERY - 10:00 A.M. - NOTE: No small misc. will be sold, all large farm equip. items will begin at 10:00 A.M. SHARP.

FEATURING:

- INT. Mod. 886 tractor, 80 HP, duals, air - radio, 1850 hrs.
- INT. Mod. 884 tractor, 70 HP, 1980
- M.F. Mod. 245, 40 HP
- M.F. Mod. 20 indust. tractor, 716 hrs. c/w loader & backhoe
- 2 Howard rototillers
- Complete line of Hay & Harvesting equip.
- M.F. 3 bott. ro/over plow
- Badger Liquid Manure pump (as new)
- Over 20 other items too numerous to mention.

DIRECTIONS:

From West Valley - follow River Rd. east of Fort Langley then turn south on 272 St.

From East Valley - take 264 St. exit **off 401 - head north 12 km to River Rd. in Glen Valley.**

For further information contact

PATON & SMITH FARM SERVICES LTD.

AUCTIONEERS

Abbotsford, B.C. **Office Phone 854-1059**

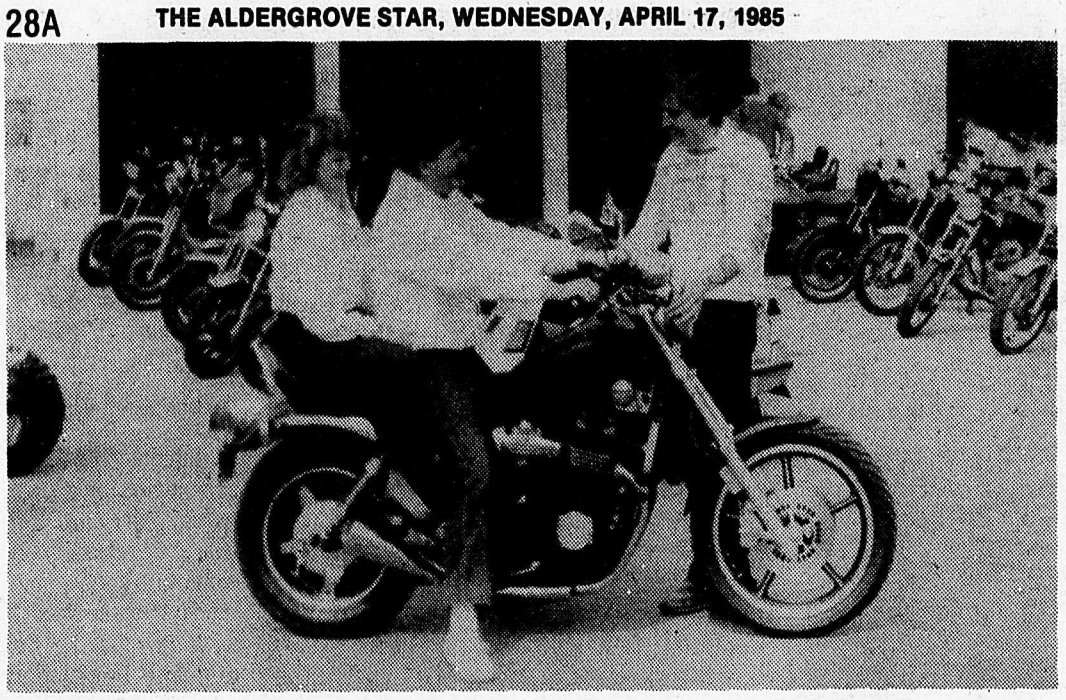

Alec Prestupa and Sherry Zimmer of Cloverdale discuss the fine quality of the 1985 Maxim 750X Yamaha bike with Bob Todosychuk of Checkpoint Yamaha during the dealership's open house weekend April 13 and 14 on No. 10 Hwy. in Langley.

Provincial club week rated a success

By
Sharon Thompson

ALDERGROVE - On Wednesday, April 10, the 4-H Junior Council held a meeting which 13 people attended. Unlike the club's first ski trip to Hemlock, the second one to Manning Park had a poor turnout.

Provincial club week was held at Naramata from March 31 to April 6. Seventy-two 4-H members from all over the province met for the week and all had a good time.

Rollerskating has been arranged for Wednesday, April 24 at J J's Crystal Palace in Abbotsford. It will be from 7 to 10 p.m. and will cost $3. All 4-H members are welcome and can bring two guests.

Club officials are also arranging a dance with the Abbotsford and Surrey districts for the end of May. This will also be open for all 4-H members, but only one guest each may be invited and they must be put on the guest list in advance.

A bottle drive to raise funds for the dance will be held on Saturday, April 27.

The next meeting will be held on Wednesday, May 1.

Getting ready for fun

MURRAYVILLE - You can get ready for the summer this spring with a course from Langley Continuing Education.

Classes are now being offered in everything from summer job opportunities to spring gardening to sailing.

Finding and Keeping A Job is a class directed to students. It is a goldmine of information and inspiration, providing participants with a personal inventory of "transferable skills".

This includes the most common resume and interview faults, how to dress for success, and how to become a creative, confident business operator.

If you're a student looking for employment or career opportunities in the parks and recreation field, the *Pre-School Recreation Leadership* class is for you.

This course covers everything from the philosophy and objectives of pre-school recreation to program planning and physical fitness.

If you're a homeowner and you just realized that your backyard looks like a jungle instead of a beautiful garden, then you'll appreciate the *Landscaping, Pruning, or Spring Gardening* classes.

Professionals will teach you how to plan and maintain your yard and garden that will save you time, improve your garden's production and make you the envy of the neighbourhood.

But! If you want to get the most out of your leisure time and enjoy the great outdoors, Continuing Education has a variety of courses to help you have a memorable summer.

Courses like *Ballooning*, and *Ultralight Ground School* will have you learning about the friendly skies.

If you would rather keep both feet on the ground, then why not improve your swing, correct that slice and get rid of that hook with *Golf* lessons.

For those of you who aren't landlubbers, Continuing Education sponsors *Sailing* classes.

Professional instructors will teach you the basic knowledge of sail boats, safety procedures and theory; not to mention the "hands-on" experience of open-water sailing.

If you prefer to get *in* the water however, learn to *Scuba Dive* and receive the internationally recognized PADI open water certificate upon completion.

Or how about getting hooked on fishing with one of the *Fly Casting, Fly Fishing* and *Fly Tying* courses.

Fees charged to Langley students are in line

MILNER - A report on secondary school fees filed with the Langley school board on Monday evening showed that fees for courses, students, teams, parking and other items resulted in an approximate total of $133,000 for the present school year.

Noting that fees have been collected in Langley for at least 17 years, the administration said that individual costs were, "very comparable with six neighboring districts." A committee examines all materials other than basic requirements funded by the ministry of education, on an annual basis to determine whether costs go up, or down. Next year, said Brian Ganske, about half will stay the same, six will go down and the rest will increase for an overall increase of about ten percent.

Ganske added that not all schools charge the "maximum allowable" for all courses, depending on individual budgets at the district's seven secondary schools. He said no one is denied access, either, and none are investigated to determine ability to pay. It is, "a judgment call," of the principals as to whether a student has fees waived due to financial hardship in the student's family. This is also kept confidential, Ganske concluded.

Student fees are split with student councils to fund special events for the student's enjoyment and edification.

Village would end dump talk

MURRAYVILLE - With only one alderman, Len Fowler, "totally against" a development in Southwest Langley, it now looks like the Southgate retirement village will be back in the works.

Development, if it were finally to go ahead, would eliminate all further talks of a garbage dump which has raised the temperature of residents of two municipalities and one American county.

Southgate would be built in a mined-out gravel pit near the U.S. city of Blaine.

Owners of the land have battled township officials for more than two years for the right to develop. In the meantime they have been threatened with expropriation by the Lower Mainland Refuse Committee, which ranked the site high on the list of potential garbage dumps for Vancouver and the lower mainland.

Councilors have found out that municipal sewers are not a strict requirement in order to approve of the subdivision.

And they have also found out that economically speaking the times are not too great.

"Under the economic conditions (of today) we must do everything possible to promote this development," said acting mayor Elford Nundal. Friends and foes on council (with the possible exception of Fowler) all agreed.

Besides, they do not want a regional dump in that area, either.

"We should make it easier for developers," concurred Ald. Muriel Arnason.

"You are talking 3,000 people," said Fowler. "A population greater than that of Fort Langley."

He added that the Southgate subdivision cannot be confined to retired people only. Families with young children would move in as well, he said.

Other councilors disagreed.

Referring to a similar and now finished project in south Aldergrove, Nundal said it was unlikely that families would integrate with retirees at Southgate.

"There will be no big demand for added police or more recreational facilities," he said. "The residents will ask very little in return."

Fowler still thought the developers should be required to contribute financially to regional water and sewer services in the nearby Brookswood-Fernridge area.

Led by Ald. Carol Gran, councilors decided to instruct municipal staff to prepare a bylaw "with all the criteria they deem necessary."

Fowler did not appear to be happy with this outcome.

NEED A LAWYER OR LEGAL INFORMATION?

LAWYER REFERRAL SERVICE: If you think you might have a legal problem but aren't sure, if you need legal advice but don't know where to look, if you need a lawyer but don't know one -- the Lawyer Referral Service can help you. It's simple and inexpensive: an interview of up to 30 minutes costs only $10.

Lawyer Referral Service, Vancouver 687-3221.

DIAL-A-LAW: For free general legal information on 125 different topics, phone toll-free 112-800-972-0956.

Public services sponsored by the B.C. Branch, Canadian Bar Association and funded by the Law Foundation of B.C.

The Aldergrove Star COMICS presented by

R. & M. TIRE AND ALIGNMENT
Cars — Trucks
New, Used & Recaps
26827 Fraser Hwy.
856-5011
Ray & Maynard Shillinglaw
Res: 856-8531

HAGAR THE HORRIBLE

SHOE

BROOMHILDA

Futurist to speak

LANGLEY - Frank Ogden, a self-described futuris, columnist, broadcaster and consultant will present, "Three hours of reality, dreams and a dose of sheer terror," at a special forum this Monday evening, 7:30 at Brookswood secondary school, 20902 - 37A Ave.

Titled, "Megatrends in Careers," the forum will present evidence of major trends affecting job markets and introduce the public to high technology. Students, parents, educators and business people will find it an opportunity to hear about new insights into the future, and how to use it to their advantage.

Fee is $3. Preregister at Langley schol district offices, 22259 - 48 Ave.

ALDER LANES
JOIN A SPRING LEAGUE AND WIN CA$H $$$$$$
Tuesday 9:45 am Ladies
Starts May 14
Tuesday 7:00 pm Mixed
Starts May 14
Wednesday 7:00 pm Mixed
Starts May 8
CALL 856-2034

Alder Lanes bowling

SUNDAY FUN
March 31

Bad Bowlers 741.5, Coast to Coast 710, Pot Lickers 695.5, TNT 680, Bucky Luggers 635.5, Shud-a-bin 622.5, All J's 569, Out to Lunch Bunch 549, Lofters 545, Dave's Devils 366.5.

THT Coast to Coast 3727, THS Coast to Coast 1406, MHT Ken 935, MHS Burt 368, LHT Jenny 706, LHS Sandy 299, MHA Ryan 236, LHA Lynne 191.

I.O.F. 6:45 P.M. MONDAY
April 1

Gamblers 46, Whiskey Jacks 38, Gutterkings 33, Muckers 33, Lucky 5's 32, Yo-yo's 24, Handicaps 21, Walnuts 21, Cut-ups 18, Maples 11.

THT Gamblers 3662, THS Gamblers 1398, MHT R. Wonnek 804, MHS R. Kreisch 336, LHT B. Skwarok 865, LHS B. Skwarok 329, MHA R. Wonnek 222, LHA B. Skwarok 232.

MONDAY NIGHT 9-11
April 1

Hi Rollers 159.5, Solid 4 133.5, Tom's Team 124, Hot Squad 119.5, "34" Bills 112, Parkerhouse 106, ID Gas 97, Walker & Co. 94, Angels 80, Fast 4 74.5.

THT Hi Rollers 4342, THS ID Gas 1252, MHT Ryan 1111, MHS Rob 365, LHT Val 1133, LHS Sandy 348, MHA Soapy 233, LHA Betty 237.

TUES. COFFEE
April 2

Splits 31, Alley Oops 29, Tri Hards 25.

THT Aliens 3512, THS Aliens 1309, LHT Denise Richards 731, LHS Sandy Holborn 311, LHA Denise Richards 203.

TUESDAY MIXED 7-9
April 2

Hot Shots 35, High Rollers 30, Lefty's Rights 26, Mariners 26, Baron Bun 25, Joker's Wild 24, Alley Cats 18, Ding-a-lings 16, Dirty D's 16.

THT Baron Bun 3591, THS Jokers Wild 1319, MHT Chris Dent 876, MHS Ron Moore 371, LHT Lucy Minnis 838, LHS Lucy Minnis 329, MHA Chris Dent 218, LHA Carole Freund 196.

WED. LADIES 9-11
April 3

Misfits 75.5, Busy Bees 58, Sextettes 48.5.

THT Misfits 3445, THS Busy Bees 1260, LHT Melsa 733, LHS Rose 301, LHA Melsa 186.

THURS. NIGHT MIXED
April 4

Misfits 40, Six Pack 33, Mr. Ed's 32, Doorknobs 31, Gutterballs 28, Cheers 26, Double Trouble 25, L&J Automotive 22, Duffers 21, Final Frame 17.

THT Misfits 3699, THS Misfits 1399, MHT Pat Lowney 790, MHS Cam Heppner 333, LHT Judy Hazzard 799, LHS Judy Hazzard 350, MHA Howard Huston 218, LHA Anne Heppner 198.

MENS ALLSTAR
April 4

Pinboys 34, WB's 23.5, Beavers 30, Sportsmen 24.5, Wipeouts 21, Dairy Queen 11, Chuckers 17, BRT 19.

THT Dairy Queen 3205, THS Dairy Queen 928, MHT Ryan Dolby 1264, MHS Ryan Dolby 450, MHA Ken Woykin 238.

OAP bowl

R. Henderson	432
R. Taylor	518
D. Howard	454
M. Burchmore	508
K. Madsen	470
R. Engbretson	420
J. Mills	558
F. Reid	470
B. McCarthy	420
Y. Rankin	576
M. Demkes	504
T. Wharton	434
M. Thomson	502
R. Ingram	491
H. Wilczynski	402
D. Cross	449
E. Reinke	520
E. Burchmore	470
B. Ferguson	544
H. Christenson	493
T. Burden	565
F. McCarthy	507
P. Samec	685
C. Taylor	552
B. Demkes	476
E. Windover	477
W. Wilczynski	470
F. Wix	450
S. Jude	525
J. Cunningham	423

Hil-Ron land to public hearing

MURRAYVILLE - A two-acre parcel on Fraser Highway west of Aldergrove was considered for rezoning to industrial use when councilors met here Monday morning.

The Hil-Ron Construction property has already been used for industry for the past 20 years.

Councilors said the rezoning will mean that industrial taxation will be applied to the land at 25284 Fraser Highway once it has been removed from the provincial agricultural land reserve.

It will go to a public hearing in the near future.

GUARANTEE
All meats are guaranteed to be tender and delicious or your order will be cheerfully replaced or your money refunded within 10 days

• PORK PACK •
[60 LBS.]
12 lbs. Pork Chops
10 lbs. Pork Steaks
10 lbs. Pork Roasts
10 lbs. Bacon [home cured]
6 lbs. Spareribs
1/2 Ham - Home cured, fully cooked
$119.00

• BEEF PACK •
[60 LBS.]
20 lbs. Roast
15 lbs. Steak
10 lbs. Ground Beef
5 lbs. Stew
5 lbs. Shortribs
5 lbs. Liver or Beef Sausage
$149.00

WHY PAY MORE?

SLICED YOUNG BEEF LIVER 79¢ lb.

BEEF SALE (not graded)
All beef guaranteed to be tender or replaced if returned in 10 days.
BEEF SIDES
Aged 21 days for full flavor & tenderness.
Cut, wrapped & frozen.
$1.49 lb.
(Weight lost in cutting, boning & trimming will increase price per pound.)
Effective till Saturday, April 20, 1985
ALDERGROVE FREEZER MEATS LTD.
6234 - 264th Street
(One mile north of the Vancouver Game Farm)
856-2116 • 530-6113

Come alive in '85

By LORILL SHIER

The common attitude today seems to be, seeing is believing. Doubting Thomas is always there with *show* me and then I'll believe. With Jesus Christ's crucifixion and His resurrection this should show us that we should *take time to believe* in Him, not doubt anymore, have a positive mental attitude and only *then* will you see when you truly believe. Leap *before* you look, have faith in Him, the time for doubting has gone and listening and believing is here and now. This is our salvation.

Lorill Shier

Last Sunday the choir under the inspired direction of Sybil Borgal delivered a thrilling rendition of "My Lord What a Morning!" Music, too, carries such a message. We welcome new members Jay Stevens and James Morrison to our growing numbers. We're still looking for more male voices. Contact numbers are 856-3806 or office 856-8675.

We were pleased to welcome visitors Audrey Carleton from Claresholm, Alberta, and from Aldergrove, Mr. and Mrs. J. Parley, Steve Galigan, Robert Sutherland, Gail Coward, and Bunny Wood.

Sunday, April 21 marks the second anniversary of the new Aldergrove church building. It is indeed a beautiful, modern, and functional edifice.

Two classes are currently in session under the instruction of Pastor Wayne Wattman, "The Drama of the Book of Revelation" and pastoral instruction for new church members.

Saturday, April 27 from 10 a.m. to 3 p.m. the church school are having a yard sale.

Marion Gosling mourned

Mrs. Marion Gosling, late of 2626 Montrose Avenue, Abbotsford, B.C. passed away on April 4, 1985 in her 66th year at Vancouver, B.C.

Mrs. Gosling was born at Blackburn, Scotland and came to this area in 1927. She was predeceased by her father William in 1978 and a brother, Malcolm in 1971.

Survived by: her loving husband Gordon Gosling; 6 daughters, Betty Gosling, Burnaby, Mrs. Tom (Pat) Marzano, Snohomish, Washington, Mrs. Joseph (Peggy) Bohachewski, Abbotsford, Mrs. Walter (Dixie) Shwydky, Abbotsford, Debbie Gosling, Abbotsford, Mrs. Sven (Mickie) Carlson, Abbotsford; 1 son, Robert Gosling, Abbotsford; 13 grandchildren; her mother, Mrs. Helen McPhail, Cumberland, V.I.; 3 sisters, Mrs. Peggy Bouffard, Burnaby, Mrs. Rachel McKinnon, Abbotsford, Mrs. William (Rosemary) Carnie, Marical Beech, V.I.; 3 brothers, Tom McPhail, Vancouver, Nesbit McPhail, Port Hardy, William McPhail, Black Creek, V.I.; several nieces and nephews.

Funeral services were held on Tuesday, April 9, 1985 at 1:30 p.m. from Chapel of Fraser Valley Funeral Services at 34537 Marshall Road, Abbotsford, B.C. with Rev. Jack Major officiating.

Burial was held at Hazelwood cemetery.

Active pallbearers were: Scott Bourquin, Sandy Bourquin, Wayne Dersch, Noel Wright, Clayton Waterhouse, Bev Corbin.

Fraser Valley Funeral Services in charge of arrangements.

Course leads to instant success

By *Flora Greenough*

ALDERGROVE - Monday evening offered the first of six lessons in the art of flower arranging, put on by the Agricultural Association of Aldergrove. The first lesson covered the "Upright" or "Straight" arrangement. The members of the group ended up with lovely works of art that we were all proud and pleased to bring home to show off. Lesson one proved beyond a doubt that we can all do it with a little help and a good teacher. Next week will be the "Basket"; not to exceed 18 inches in height. Be sure to bring your foliage and flowers and of course your enthusiasm, this Monday 7 p.m. at the Elks hall.

At the end of the class is was suggested that we all plan to enter the Langley Garden Club's new popular Spring Show, held on April 27, at St. Joseph's Parish on the Fraser Highway in Langley. This will be their fourth annual show and tea, with displays, Don Anson, plant sales and very much more. Admission is free, so do come out and enjoy the many sights in store for you and talk to Mr. Anson on a problem you might have in your own garden. Tea and refreshments are only $1.50. Time of the show is 1 p.m. till 4:30 p.m. only, so please plan to attend this local and lovely burst of colour and talent.

The Junior Garden Workshop was a great success with many new faces in the class. For any youngster missing the date, the names of the members and their phone numbers are posted in the Aldergrove mall. It has been brought to my attention that there has been a surge in interest in the art of doll house making. Our local library has many good books of instruction of these houses and the furniture to put in them. To get one of these popular books in an art in itself; it's called patience as they have been in circulation for weeks now with no let up. Will this interest show up at the Aldergrove fall fair, and blossom into a miniature town in competition with each other? It would seem to me that there are many projects now underway for the fair, and we are looking forward to new talent, new faces and an even bigger show this year.

American to speak on Central America

The Langley Young New Democrats are presenting a minister, Paul Sutley from Seattle to speak on his experiences in Honduras and Nicaragua. A group of 32 United Church ministers went to these Central American countries to observe the governments one year ago.

The group upon their return, published a journal of their travels, that explained, "The oppressive feeling they encountered in the U.S.-backed country of Honduras and the free open feeling they found in the so-called communist state of Nicaragua." Paul Sutley will be discussing the problems and mistakes of the Nicaraguan government since seizing power in 1979. He will also tell of the mistakes the Presidents of his country have made in the funding of the Contra rebels working with CIA support out of Honduras.

The presentation will be made Friday, April 19 at 7:30 p.m. in the L.S.S. cafeteria, 21405 - 56 Ave., Langley.

MURRAYVILLE - Last council meeting in April will be held on the 29th at 7 p.m. in council chambers.

Performances are a real treat

By PAT PROZESKY

ALDERGROVE - The choral group will be presenting their fifth annual concert Monday, April 29 at 7:30 p.m., at the OAP hall. This is a free concert, open to the public. It is hoped that a large number will turn out to show support for the hard-working choral group.

Group has had a busy season, performing mainly for shut-ins and senior citizens, travelling from Burnaby to Chilliwack. Everywhere they appear, they are very well received and certainly help put Aldergrove on the map.

If you have not heard the Aldergrove choral group, the concert should provide an excellent opportunity to get to know them.

During the course of the evening, draw will take place for the crocheted afghan and $20 Safeway food coupon (plus other prizes) being raffled. There will be a "sing-a-long". And refreshments to finish off the evening.

WHITE PASS

GATEWAY TO THE YUKON
By Theodore A. Xaras
$89.50

SPECIAL
With the purchase of White Pass and Royal Hudson - $159.00 for both

SPECIAL
8" 24% Lead Crystal Bowl
While quantities last
$22.95

Lee's Jade & Opals
3563 - 232 St., Langley
534-2736

VISA MasterCard

In memoriam

We would like to express our gratitude for the high level of care given to Beatrice Reimer by the staff of the Intensive Care Unit of the Abbotsford MSA Hospital and to Drs. Macintosh and Hogan for their attention and concern. It helps us during our time of bereavement to know that she received the very best care possible.

Thank you to the residents of Lions Grove Estate for hosting the tea for friends and family following the funeral and for their many expressions of support and sympathy. It means a lot to have so many dear friends.

- Henry Reimer and family.

Obituary

SCHMIDT - Passed away in MSA general hospital on April 11, 1985, in her 79th year, Mary Schmidt of Abbotsford and formerly of the County Line district of Aldergrove.

Mrs. Schmidt came to Canada in 1948, settling in Sumas. She lived at County Line for 10 years.

Mrs. Schmidt is survived by two sons, Eugen and Marie of Aldergrove; Rudolf and Erika of Abbotsford. Also three grandchildren, Erick and Deedee of Aldergrove, Linda Schmidt of Aldergrove, and Kelly Schmidt of Abbotsford.

Funeral services were held April 15 from Ebenezer Mennonite church, with pastor Jake Friesen officiating. Burial at Hazelwood Mennonite.

WORSHIP IN CHURCH

Anglican Church
(Four Saints Langley)
St. Dunstan's
Aldergrove
Worship Service and Church School - 11 a.m.
On 271 St. just south of Fraser Hwy.
Rev. David Reuss
Minister
St. Alban's Otter
Worship Service and Church School - 9:30 a.m.
Church Office: 534-6514

IMMANUEL LUTHERAN CHURCH
3232 - 272 Street
Family Study Hour
9:15 a.m.
Worship Service
10:30 a.m.
Everyone Welcome
856-4710

SOUTH OTTER MENNONITE BRETHREN CHURCH
2013 - 248 St., Aldergrove
Sunday School 9:45 a.m.
Worship Service 11 a.m.
Pastor Carl Bracewell
Church Office: 856-6113
24-14832-tf

CHRISTIAN SCIENCE SOCIETY
7221 - 198B St., Langley
11:00 Sunday Service
11:00 Sunday School
8 p.m. Wednesday
Evening Meeting
All Are Welcome

ALDERGROVE UNITED CHURCH
2623 - 272 St.
856-8675
Sunday school: 9:30 a.m.
Morning worship: 11:15
15-95334-tf

ALDERGROVE BAPTIST CHURCH

28163 Swensson Ave.,
Aldergrove 856-1413
Rev. Samuel McCallum

SUNDAY SERVICES
Bus transportation provided. Nursery facilities avail.
9:45 a.m. - Bible school (nursery to senior classes)
11:00 a.m. - Worship Service
7:00 p.m. - Evening Service
MONDAY: Boys Stockaders
TUESDAY: Christian Service Brigade Boys
WEDNESDAY
7:00 p.m. - Prayer & Bible Study
Pioneer Girls
Listen to Bible Reflections
8:30 p.m. Sunday on CFVR Radio
A FAMILY OF FAMILIES. COME GROW WITH US.

Do elections cost too much?

MURRAYVILLE - A municipal by-election has been called, and aldermen here have no intentions of calling it off.

Several of the councilors feel, however, that the June 1 election to choose a new mayor and an alderman, and vote on two referenda issues, is totally unnecessary.

"We are wasting taxpayers money and time on an election," says Ald.Carol Gran.

She is of the opinion that the deputy mayor could have been elevated to the mayor's position for the remainder of the 1985 term which comes to an end in November. Or, she says, aldermen could have appointed "a member from the community" as pro-tem mayor to replace the late Bill Blair.

The voters could then have decided in November, she says.

Ald. Muriel Arnason does not find such an arrangement to be democratic. And Arnason is backed up by the Municipal Act of B.C. which states that if the mayor's seat becomes vacant earlier than six months prior to an election, a by-election must be held. Blair died in Vancouver General hospital on March 28, and deputy mayor Elford Nundal called an election, quit his aldermanic seat, and announced his candidacy.

Arnason insisted on an election being held. It would not be a good idea to have "a lame-duck mayor" holding office for eight months, she said.

But, just in case it should happen again that Langley township should find itself without a mayor in mid-term, other councilors would like to see the act amended. They will be proposing such changes to the Union of B.C. Municipalities.

The June 1 election will cost the taxpayers $17,000, says administrator Jim Godfrey. But this, of course, includes the two referenda, one to ask voters if they still want an expensive swimming pool in Langley, and the other to inquire on what they think of a giant garbage dump in the district.

Many of the district's aldermen and women would have liked to see no voter input on the pool question as well.

Out of step . . .

Con't from front...

that there have been any cutbacks and said the education policies of the government were correct, and had his full support.

A later meeting with opposition leader Bob Skelly and education critic Mark Rose found sympathy. Rose said the government should find extra money for growing districts such as Langley.

DISCOUNT PLANT CENTRE
FEATURING
Bedding Plants . . . . . 89¢
Hanging Baskets . . . . . from $4.99
Tropicals . . . . . from $1.99
ALDERGROVE CENTRE MALL
3100 - 272nd St.
(Behind Stedmans)
VISA VISA

Looking for a Suit?
Need to rent a Tuxedo?
We've Got Them All!

Suits
Choose from the largest selection in the valley. From the latest in double breasted stylings with pleated trousers, to the more classic vested suit! A selection of fabrics, colors and patterns. Sizes 34 to 54 including shorts, talls, stouts, trim fits and regulars. A special selection.
Sale priced from $149

For all special occasions!
BLACK & LEE or
CLASSY FORMAL WEAR
for a selection of styles!

FOR GRADS ONLY
A selection of tuxedos reduced up to..... 20%
A SPECIAL BONUS
With purchase of any suit or rental of a tuxedo for graduation receive a 1 month membership to . . .
CEDAR PARK FITNESS CENTRE
CEDAR PARK FITNESS CENTRE
at no charge (a $35 value)

Ronald Allan
LADIES' AND MEN'S FASHIONS
Cedar Park Shopping Centre Clearbrook
Phone 859-7010

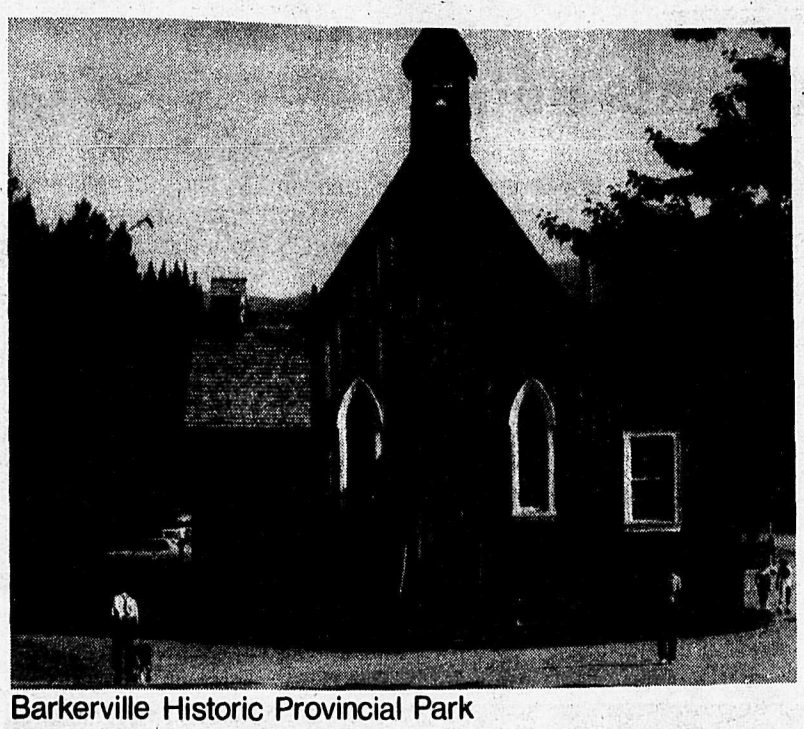

Barkerville Historic Provincial Park

B.C. parks system world class

It's easy for British Columbians to take their provincial park system for granted, amid a landscape rich in scenic beauty, and diverse in animal and plant life.

It is a province of contrasts - from the dense coastal rain forests to the desert-like interior plateaus and the subalpine forests. Beauty lies on every hand.

The provincial park system, since it began in 1911 with the province's first park, Strathcona on Vancouver Island, has strived to take the most outstanding examples of B.C.'s major natural landscape forms and preserve them for public use.

And in its 74-year history, it has grown to be one of the largest, most diverse park systems in North America, comprising 370 parks, recreation areas and nature conservancies.

Almost 5 percent of British Columbia's land area has been protected as provincial park. That's about 4.5 million hectares.

But B.C.'s parks not only vary in the type of landscape they preserve, but also in the types of uses for which they are intended. There are huge wilderness parks, like Tweedsmuir, Mount Edziza or Spatsizi Plateau Wilderness Park, where hikers can truly get away from civilization.

For the less adverturesome, there are less remote parks with groomed trails - some 2,000 km. in total throughout B.C. - and developed campsites - more than 10,000 of them in 211 campgrounds.

There are 57 provincial parks accessible by boat, many of them accessible exclusively by boat. And there are provincial parks intended to serve the motoring public, located conveniently along roadsides.

In fact, the development of B.C.'s parks reflects an ever-changing emphasis on the various aspects of outdoor recreation.

In the early years, when the federal government was setting aside huge tracts of land at Banff and building luxurious hotels to attract wealthy tourists, B.C. found it a natural to promote tourism through its well-endowed landscape and resources. And that was the intent in creating Mount Robson, Garibaldi, Mount Assiniboine and Kokanee Glacier parks from 1913 to 1922.

There was even a luxurious hotel, the Chateau Mount Robson, designed by Francis Rattenbury but it was never built. Indeed, the tourists never materialized in the droves anticipated because the parks were too remote and difficult to get to.

During the difficult times of the depression, the need to manage natural resources became more important and between 1936 and 1944, almost three million hectares of park were set aside to be managed under a multiple-use concept, with resource extraction becoming as important as tourism and recreation. Tweedsmuir, B.C.'s largest park, was established in 1936 under this concept.

The post-war period and the prosperity it brought, along with the increased use of the automobile, meant a change in the creation of new parks. More people became involved in camping holidays and new parks had to be created with the automobile and campers in mind.

Between 1948 and 1970, the number of parks in the province went from 58 to 284. It was an era when special interests became more recognized in the park system - boaters, canoeists and a new breed of park enthusiast, the historian. It was during this time that the gold rush town of Barkerville was made a provincial historical park (in 1958) as was Fort Steele in 1961, the first Northwest Mounted Police post in B.C.

In recent years, the parks system has been filled out in areas which protect unique features not already included. For example, in 1972, Mount Edziza was created to preserve more than 2,000 hectares of magnificent volcanic scenery.

Each year, the parks system records some 16 million visits. Many of those are tourists from outside the province, from all parts of the world. But a recent survey showed that 9 out of 10 British Columbians use the park system.

The survey, conducted by a private firm for the parks and recreation branch also showed British Columbians, while feeling very supportive of the park system, had a host of suggestions on park operations.

Overall, however, British Columbians gave their parks high marks, and agreed that the provincial government should continue to enhance and manage its world class park system.

Western Canada Community News Service

Old truck moves

MURRAYVILLE - An old fire truck from Langley will find a new home.

Langley's fire chief recommended - and council approved - of donating the 1960 Ford tanker to the Loon Lake Community Recreation and Agricultural Society north of Clinton.

TAILOR-MADE ADVERTISING.

Yellow Pages is the perfect medium for an advertising program that's made-to-measure. It's easy to customize your advertising to your needs.

Want to capture all your market, not just part of it? Run ads under a variety of headings. Are you in several locations? Use directories in more than one area. You can take out different ad sizes. Or use attention-grabbing Superbold typeface.

An authorized Dominion Directory representative will gladly help you prepare a tailor-made advertising program for your business – at no additional charge. Call now for a fitting.

For more information, phone 438-5535. Outside Greater Vancouver, call collect.

Yellow Pages. Good for business.

yellow pages™

Local hams attend conference

SURREY - Victor Musika of Aldergrove and John Hughes of Abbotsford, two amateur radio operators, attended a workshop organized by the Provincial Emergency Program Amateur Radio Service on March 30 in Surrey. Ten recently appointed amateur emergency co-ordinators met to improve the organization of communications in the lower mainland.

The workshop introduced participants to the organizational structure of the provincial emergency program, with special emphasis on local community planning, including that for emergency social services. Basic structure of local amateur radio emergency communications plans and the relationship to regional disaster communications plans was also examined.

Musika and the other "hams" also drew on the practical experience gained by amateur radio operators in the volunteer provision of communications at public events, such as at numerous parades, races and the recent papal mass in Abbotsford.

Service is a province-wide association of volunteer amateur or "ham" radio operators who provide a back up communications service for municipal and provincial officials during disasters or communications emergencies.

Field naturalists note twelfth year

By MARY PASTRICK

ALDERGROVE - Langley Field Naturalists will be celebrating their 12th year of activities in April.

Over the past 12 years the group have had a variety of activities such as leading cubs, scouts, brownies and guides on nature hikes to various parks, hosted other nature clubs, and taken dozens of school children for outdoor nature studies.

For the past 10 years a raptor study has been done locally as well as the goose blitz and the Christmas bird count. The members have also compiled a book, 'Birds of Langley'; they have built bird feeders and nesting boxes and erected them in suitable areas to attract more birds. They have kept nesting results and sent the information to Victoria. Many hours of voluntary work has been done on nature reserves doing conservation work. Members have cheerfully worked with students and the Katimavik groups in conservation work, where grants have made the work possible. They have done nature studies on Cottonwood Island in Chilliwack. This is an ecological reserve.

The naturalists have taken many pleasurable hikes to different parks and rural areas and usually have a good variety of nature education programs at each of their meetings with the majority of the speakers from SFU or UBC. On April 27, there will be a hike to the Minnekhada regional park. Leader is Dan Rempel.

Visitors enjoy seniors' dance

By DOREEN FOLKARD

ALDERGROVE - General meeting was held on April 12 in the OAP hall. Attendance was down, probably due to change in the date. Jack Baker talked on the rip-off of funeral homes, and advised members not to do any signing before they seek good advice.

The dance held on Saturday evening was well attended. Orchestra did a good job.

Visitors, Cyril and Mabel Palmer, and Audrey and Lawrence Smith, all from Manitoba, were welcomed. Door prize was won by Glen Leon from Ferndale, Washington, and Audrey Smith. Spot prize was won by Don and Lorna Dyer. Charles Draper had a birthday this month.

An art show will be held on Saturday, April 20, in the hall, from one o'clock to four-thirty. Tea will be served.

On April 25 there will be the whist party in the hall.

In one of the northern provinces of South Africa, the Transvaal, there is a reef called the Witwatersrand (white water ridge). This ridge or reef has the richest gold mine in the world. It was discovered in 1884. The ridge runs two hundred miles long into the next province, the Orange Free State, and is eleven thousand feet deep. Silver and iridium are by-products found here. The Rand is the district, and here they have steel mills, chemical plants, and machinery factories, and employ thousands of African workers.

Iridium is a silver-white metallic element discovered by Smithson Tennant. This metal may be alloyed with platinum or gold and is used in surgical tools. Becaue it is difficult to corrode, it is used in heavy duty electrical contacts, and for the making of fountain pen nibs.

THE CORPORATION OF THE TOWNSHIP OF LANGLEY

COURT OF REVISION

1985 VOTERS LIST

The Court of Revision for the list of electors for the Township of Langley will sit at 10:00 a.m. Wednesday, April 24th, in the Council Chamber of the Municipal Hall, 4914 - 221 Street, Langley, B.C.

The court shall hear all complaints, correct and revise the list of electors.

The Court:

a) may correct the names of electors incorrectly stated;

b) may add names of electors omitted from the list;

c) may strike from the list the names of persons not entitled to vote or disqualified from voting;

d) may correct any other manifest error in the list; or

e) shall add to the list the names of persons qualified to have their names entered on the list who have completed an application for an elector since April 1985 and for this purpose the Court may accept an application as completed under Section 42 if delivered to the Court at its first sitting.

ROD EDWARDS
Municipal Clerk 15-18228-2

THE NEW SEAT OF LEARNING.

Accredited home study programmes from B.C.'s Open Learning Institute.

With the Open Learning Institute, you study at home for credits that can earn you a recognised OLI University Degree, Career/Technical Certificate or High School Diploma. Or you can transfer OLI credits to other recognised colleges and universities.

Home study with OLI is the modern, flexible way to learn because it's geared to your schedule and your budget.

Comprehensive course packages come in the mail so you study when it's convenient. You go to school without going to classes and without giving up your present job, hiring a baby-sitter or paying for transportation.

Assignment files, text books, project equipment (and audio tapes for some courses) are all included in the course fee. Tutors and advisors are available via toll-free telephone.

Look through the kinds of courses and programmes we offer, then contact your nearest Open Learning Institute Advising Centre. We have six enrollment periods each year, so you can enroll right now.

And bring the seat of learning home.

HIGH SCHOOL COMPLETION
(Grade 10 & 12 Certificates)
Biology • English • French • Mathematics • Science • Social Studies.

CAREER TECHNICAL PROGRAMMES

Business:
Business Management
Office Administration
Office Management
Small Business Management

Health:
Dental Assisting
Graduate Nurse Refresher

Hospitality:
Motel Management
Restaurant Management

Industrial:
Construction Supervision
Industrial Supervision

Technical:
Drafting
Electrical Generating Systems
Electronics
Power Engineering
Journeyman Upgrading

Travel:
Travel Counselling

UNIVERSITY DEGREE PROGRAMMES
Bachelor of Arts in General Studies
Bachelor of Arts in Administrative Studies
Bachelor of Arts with specialties in:
Biology • Economics
English • Geography
History • Mathematics
Psychology • Sociology
Plus a wide range of options available from UBC, SFU, UVIC and the Knowledge Network via the Open University Consortium of B.C.

CONTACT YOUR NEAREST OLI ADVISING CENTRE:

Kelowna:
#101-1626 Richter St. V1Y 2M3
762-7168 (local), 112-800-642-1272 (toll-free).

Prince George:
c/o CNC, 3330-22nd Ave. V2N 1P8
563-4237 (local),
112-800-292-8315 (toll-free).

Richmond:
7671 Alderbridge Way V6X 1Z9
270-8021 (local), 112-800-663-9711 (toll-free).

Victoria:
517 Pandora Ave. V8W 1N5
385-1424 (local), 112-800-742-6212 (toll-free).

OPEN LEARNING INSTITUTE

Funded by the Government of British Columbia.

Classifieds 856-8303/5212

1. Coming Events - Announcements

?

BUSINESS INFORMATION CENTRE

NEED BUSINESS INFORMATION?
Call the CHAMBER OF COMMERCE Business Information Office. We have information, booklets and brochures on most aspects of business from Small Business Loans to Manufacturing Opportunities.
Call **856-8383**
or drop in at
3089 - 272 Street, Aldergrove
(Aldergrove Star Office)
15-95844-tf

Old Time dances, Aldergrove OAP hall, 273rd St., every Saturday, 8 p.m. 37-tf

1. Coming Events - Announcements

Come to Langley Big Brothers bingo roundup Saturdays, 7:30 p.m. at Cloverleaf hall at Cloverdale Co-op, #10 Hwy. $1000. jackpot. Guaranteed. Must go. 11-tf

1. Coming Events - Announcements

ALDERGROVE FOOD BANK
Please send donations to:
2623 - 272 St., Box 428, Aldergrove, B.C. V0X 1A0
51-tf

St. Ann's Catholic church, 2826 - 272 St., Aldergrove, **856-2841**. Masses: Saturday 7:30 p.m., Sunday 9:00 & 11:00 a.m. Confession: Saturday 7 to 7:45 p.m.
11-tf

Crib every Monday night, Aldergrove Legion. Time 8 p.m. sharp. Cost $2. pr. person. "Cash prizes". Everyone welcome, everyone eligible. 5-tf

Troubled? For counselling services call **534-7921**. Langley Family Services, 5339 - 207 St., Langley, B.C. 6-4868-tf

Lions Bingo, every Monday at Elks hall, Aldergrove. Early birds 7:00; regular bingo 8:00. Cash prizes & door prizes. 44-tf

FLEA MARKET
Every Sunday.
"Rain or Shine"
Reserved $5.00
Unreserved .. $3.00
Doors open 8:45 a.m.
Call 856-3375
for more info.
ALDERGROVE CENTRE MALL
10-17150-tf

Cover charge of $1. will start April 6 for members and guests attending Sat. night dances at Legion hall.
13-4

Junior Forest Wardens of Langley/Aldergrove begin regular meetings every Wednesday, April 17. Boys & girls 10-16 yrs. Also leaders, instructors & drivers needed. Call Roger **856-4881**. 14-4

Legion Branch 265 Aldergrove bake sale April 20. Starts at 10 a.m. at the Aldergrove Centre mall.
14-3

Aldergrove Festival Days committee are busy planning this year's festivities but help is still needed in a few areas. If you can help, come out to the next meeting Apr. 15 at the Roundhouse Restaurant at 7 p.m. or call the president Sherry Ness **856-2525**. 15-2

Balloon club of B.C. offers a introduction to ballooning 7:30, Apr. 23 at the George Mackie Centennial Library, 8440 - 112 St., Delta. Slides, videos, etc. Info. **856-6057**. 16-1

Coghlan Community hall family dance Sat., Apr. 17. Tickets **856-7325**. 16-2

Share in United Church women's spring tea. "Around the World in Two Hours". Apr. 20, 2-4 p.m. 21562 Old Yale Rd. Admission $1.25. 16-1

1. Coming Events - Announcements

Langley Lawn Bowling club will hold its semi-annual meeting Wed., Apr. 17, 7:30 p.m. in the Club House, 20471 - 54 Ave., Langley. All are welcome. More info. call **534-9481**.
15-2

MSA Riding Club show Sun., Apr. 21, Clearbrook fairgrounds on the corner of Trethewey & McLure Rds. Flat classes at 9, followed by games at 1. New members welcome. Info. call Dave Franklin at **856-9869**. 16-1

2. Personals

Do you have a drinking problem? If so, and you wish to stop, Alcoholics Anonymous can assist you. Write to Box 782, Aldergrove or phone **856-8580**. 14-802545-tf

In Al-Anon people who know what it's like to live with an alcoholic share their experience, strength and hope. **856-8240, 856-2892.** Meeting held Tues., 8 p.m., St. Dunstans Anglican church, 271 St., Aldergrove. 9-799549-tf

DRESSMAKING
WEDDING GOWNS, BRIDESMAID DRESSES
Your design or mine.
No alterations please.
Call **856-8217** days or eves.
4-tf

Problems? Personal, family, marriage. For confidential counselling call Valley Counselling Services, **853-9476**. 48-tf

Overeaters Anonymous meets Langley Family Services building, 207 St., Langley, Mondays 7:30. **856-4817, 534-5030.** 51-tf

PREGNANT?
A free pregnancy test. Results in 30 min. No appointment needed. Thurs. 7-9 p.m.; Fri. 10-4 p.m. & 7-9 p.m.; Sat. 10-4 p.m. 20512A Fraser Hwy., Langley (McBurney Lane). **533-3736.** 27-799420-tf

HYPNOTHERAPY
•Weight •Smoking
•Confidence •Phobias
Langley Hypnosis Centre
534-7591
26-15218-tf

Fraser Valley gay & lesbian support group meets every Wed. eve. at 7:30 p.m. Info. from P.O. Box 3413, Langley, B.C. V3A 4R7. **888-2189.** 16-tf

Belated birthday greetings to Vickie Paul of Alderhaven. Vickie has a helpful soul and everywhere that Vickie goes -- you can be sure she will lend a helping hand. Thank you Vickie. 16-1

SELL IT IN THE STAR — 856-8303

4. Engagements - Weddings

DRESSMAKING, WEDDING GOWNS, BRIDESMAID DRESSES
Your design or mine.
No alterations please.
Call **856-8217** days or eves.
4-tf

7. Lost & Found

Found. Small Kits Camera photo album. Photos of new born baby. Vic. Old Yale Rd. & Wildwood Centre. Can be identified & picked up at Star office. **856-8303.** 14-4

Missing. Male German shorthair pointer. Brown with white spots. (Might be stolen). Vic. County Line school. Reward. **856-9350.** 16-4

Lost. Chocolate point Siamese. Vic. 28 Ave. Call Elaine **853-2293** or after 6 p.m. **856-8672.** 16-802523-2

Lost. P.B. Golden Retriever 1 yr. old. Followed 2 girls on horseback on Tues., Apr. 9. Vic. 264 St. & 60 Ave. Wearing choke chain. Answers to Danny. Please phone **856-7116**.
16-3

8. Legals

NEED LEGAL AID?
Information & Referral
530-5811
33-tf

10. Business Services Misc.

C & R Pressure Washing
Reasonable Rates
856-7849
15-2

Budget Handyman Service
Carpentry, painting, all phases of construction.
20 years experience.
Phone Ken
530-2577
14-17177-4

GROUNDS MAINTENANCE
•Lawn maintenance
•Pruning & shaping
•Eavestroughs cleaned
•Rubbish removal
Commercial & Residential
Covers entire Lower Mainland & beyond
580-2489 or 580-6240
8-15872-tf

LeBlanc Mobile Welding
All Types.
856-1080
43-15331-tf

10. Business Services Misc.

WATER
DELIVERY
DRILLING
PUMP SALES & SERVICE
VALLEY WATER SERVICES
856-6657
26-11697-tf

Ed's Domestic Refrigerator & Appliance Repairs
Call Ed at **856-7215**
or drop in to the
Old Country Laundromat
27232 Fraser Hwy.
10-14015-tf

PRINTING
C.R.H. Printing Ltd.
-Picture business cards foil printed
-All ink printing
-Plastic name plates
-Rubber stamps
Phone
854-6060
Phone Joan
856-3749
Sales representative
15-16094-tf

Craft Masonry & Design
Stone Work
Fancy Stone
Brick & Block
Call Jim **856-6634**
20-800532-tf

Comp. contract or hourly, custom additions or renovations. All carpentry, masonry & concrete work. 25 yrs. exp. Licensed. Ask for Jack or Doug **856-0286**.
25-800458-tf

12. Landscaping - Nursery

Perimadails & Smarag landscaping trees, cedar hedging, mugel pines, you dig $1. pr. ft. **856-8929.**
16-3

6 ft. Lombardy poplar trees. $1.50 ea. **856-2749.**
16-4

Have a good selection of flowering annuals, perennials for your containers, baskets, etc. **856-6998.**
16-4

Bark mulch, topsoil, manure. Sand and gravel. Delivered. **581-5457.**
15-802538-tf

ART'S NURSERY
8940 - 192 St., Surrey
574-3100
Open daily 9-4
Soil, manure, mulch - you fill $2. bag; mushroom manure, $5. yd. we load; 20% off $100. order of nursery stock; container roses $1.98 - 30 varieties.
12-801397-16

"GARDEN TIME"
• Flower Baskets
• Bedding Plants
• Shrubs
27441 - 16 Ave.,
Aldergrove
Phone 856-2941
14-19600-tf

12. Landscaping - Nursery

CEDAR RIM NURSERY
Wholesale to the Public - Regular Low Prices.

Vegetable bedding plants 59 cents basket; Flowering bedding plants, 79 cents basket; Fruit trees, 2 and 3 year potted trees, $10.75; Rhodo's, 1 gal., 8"-16", $3.; Rhodo's, 3 gal., 16"-20", $6.75; Hedging cedars, 4 ft., $10. ea. or 10 for $90.; Roses #1 plants, over 30 varieties potted, $3.25 ea.; Flowering cherries, double pink, 8-10 ft., $17.50; Junipers, 1 gal., $2.25 ea. or 10 for $20.; Currants, red or black, 1 gal., $2. ea.; Dolomite lime, 20 Kg bag, $1.75.

With over 200,000 trees and shrubs on our 5 acre Nursery we offer one of the best selections of Nursery stock in the Valley.

7301 - 253 Street,
Aldergrove, B.C.
856-5224
12-17130-1

Perennials, flocks, daisies, delphiniums, ground covers. **856-4842.** 15-2

13. Tractor Work

Valley Backhoe & Sewer Service. Working person's rate. Free est. **856-9572.**
16-802512-4

POST POUNDING AND AUGERING
Complete fencing, rotovating, landscaping & all farm work.
Lone Fir Farm Service
856-1320
14-802553-4

L & M Custom Work
Manure Spreading
Rototilling
Haying
Reasonable Rates
530-1588
12-16082-tf

Rotovating & light levelling. Specializing in lots & gardens. Also field work. Ask for Bernie **856-2738.**
10-801469-tf

Bobcat services. Backfill & excavation. **856-8181.**
21-799596-tf

Backhoe work, water & sewer lines, excavating & landclearing. **856-1047.**
15-795395-tf

Bedard Excavating
• loading & levelling
• light excavation
• backhoe service
• J.D. 350 track loader
856-7116
45-80840-tf

Classified Directory

29. Accounting and Bookkeeping
1. Announcements and Coming Events
28. Appraisals
26. Auction
51. Automotive Supplies
6. Births
49. Boats for Sale
19. Brick Work
18. Bldg. Construction
41. Building Supplies
55. Business Opportunities
10. Business Services and Miscellaneous
5. Cards of Thanks
53. Cars
22. Electrical
4. Engagements and Weddings
30. Finance
25. Fuel
45. Furniture
46. Garage Sales
39. Garden Produce
16. Gravel Sales
20. Gyproc and Stucco
24. Hay Sales
47. Holiday and Utility Trailers
43. Homes for Sale
3. In Memorium
32. Jobs Available
12. Landscaping and Nursery Supplies
8. Legals
11. Lessons
36. Livestock
7. Lost and Found
50. Machinery and Equipment
35. Miscellaneous for Sale
48. Miscellaneous Wanted
44. Mobile Homes
52. Motorcycles
40. Music
17. Paving
2. Personals
38. Pets
21. Plumbing
37. Poultry
27. Professional Services Miscellaneous
42. Property for Sale
42A Property Wanted
33. Rentals
15. Septic Tanks
31. Situations Wanted
23. Topsoil and Manure
13. Tractor Work
9. Travel
54. Trucks
34. Wanted to Rent
14. Well Drilling

Advertiser Agreement

It is agreed by any advertiser requesting space that liability of the Central Fraser Valley Star in event of failure to publish an advertisement or in event that errors occur in publishing of an advertisement, shall be limited to the amount paid by the advertiser for that portion of the advertising space occupied by incorrect space occupied by incorrect item only, and that there shall be no liability in any event beyond amount paid for such advertisement. No responsibility is accepted by the newspaper when copy is not submitted or verified in writing.

Phone your ad to: **856-8303** or **856-5212**.

Central Fraser Valley Star, Box 220, Aldergrove, B.C. V0X 1A0

Classified Advertising Rates per August 1, 1982
Weekly rate: first 20 words - $2.95 minimum charge; 12 cents per word for each additional word. Box Numbers - $2.25 extra.

Deadlines for classified ads are 2:00 p.m. Monday and for too late to classify 12:00 noon Tuesday.

The classified telephone numbers are **856-8303** or **856-5212**.

OFFICE HOURS
Office hours for The Star are 9 a.m. - 5 p.m. Monday through Friday

13. Tractor Work

KARL DEGLAN
Bulldozing - Excavating
Clearing & Burning
Demolition & Loading
Cat D8 & D6 dozers
955 & 931 LGP loaders
Excavator clearing grapple
Karl 856-5032
Moody 534-4674
11-95517-tf

TED'S TRACTOR WORK
*Post Pounding *Plowing
*Rotovating
Gardens, Yards, Fields
856-2218
14-17178-tf

*Back Filling *Backhoe
*Loader Work *Rototilling
STAN'S LIGHT TRACTOR WORK
4 W.D. Hourly or by contract. Fully insured.
Stan Graham
530-3363 856-4576
15-14193-tf

16. Gravel Sales

CRUSHER CHIPS CRUSHED ROCK
Drain rock, sand & mulch delivered. Driveway ruts & holes filled. 310 track loader/back fill, etc.
534-1248
51-801223-tf

GODDARD TRUCKING & EXCAVATING
•Tandem dump truck hire
•Gravel sales
•Septic Field work
•Excavation & Driveways
•931 Wide Track Loader
•JD 350 wide track with 6-way hydraulic blade
•JSW BH 45 hydraulic excavator with thumb
Phone
George or Terry
534-3863
11-10773-tf

18. Building - Construction

Peterson Construction. 25 yrs. exp. Specializing in additions, alterations, new homes, barns & sundecks, etc. **856-7964.** 11-798328-tf

Additions, renovations, all concrete work. 25 yrs. exp. Don **596-0652.** 45-801139-tf

ALTRAC Contracting Ltd.
•Ditching •Building
•Grading •Fencing
•Bulldozing •Clearing
•Riding Arenas
•General Maintenance
One of the **Lowest Machinery Rates** in the Lower Mainland.
Give us a call - We do it all!
Warren Anderton
856-8676
17-11133-tf

19. Brick Work

ALL TYPES OF BRICK, BLOCK & STONE
•Fireplaces •Facings
•Veneers
Best prices. All work guaranteed. Free est.
Phone Jim
856-1793
48-15750-tf

22. Electrical

200 amp. panel & switch, $100.; elec. fans about 11½" x 2' x 2½' high, $50. ea. **856-3260.** 16-2

23. Topsoil - Manure

Mushroom, cow or chicken manure, you pick up, $25.; delivered, $40., bags $2. Rototilling done. **856-8453** after 5 p.m. weekdays. 15-4

Mushroom manure for sale $5. pr. yard. 10 yard or over free delivery, local area. **856-7181.** 14-4

Free, well rotted manure, you pick up. 2117 Bradner Road South. Phone first **856-0272, 856-9128.** 14-4

Mushroom compost for sale. Pick up at farm, $3. yd. **856-8664, 856-3900.** 13-4

24. Hay Sales

ALFALFA
GRASS MIX
TIMOTHY
& STRAW
853-5991
SUNRISE FARMS
1551 Sumas Way, Abbotsford
9-13996-tf

25. Fuel

Firewood. One load birch & alder. $70. delivered. **856-8189.** 15-2

Hemlock mill ends. Approx. 1 cord, $50. delivered promptly. **534-5694.** 14-802559-4

Finest quality mill ends & cord wood. $45. pr. dump truck, delivered. **533-1758.** 14-802560-4

Mixed birch & alder, green. $50. pr. cord unsplit, $60. pr. cord split. Delivery extra. **856-0405.** 15-2

Firewood for sale. Alder & birch. **856-5454.** 16-4

29. Accounting - Bookkeeping

ACCU-KEEP DATA SERVICE
•Bookeeping
•Payroll
•Typing
•Personal Income Tax
Call Birthe
856-1052
NO JOB TOO SMALL

PENN-TAX SERVICES LTD.
• ACCOUNTING
• BOOKKEEPING
• TAXATION
On a monthly, quarterly or yearly basis.
Corporate
Personal
Farms
Businesses
29450 Gallahad Cres.
856-3717
E.B. Penner - B. Comm.
14-19663-4

31. Sits. Wanted

Energetic hard working person to cut lawn & other odd jobs. Please call Kim **856-6491.** 15-2

Small eng. repair. Full guarantee. Exc. rate. Free pick up & del. **856-5934.** 15-4

Able, versatile handyman, 25 yrs. exp. Appliance repair (except refrigeration). Plumbing & electrical work, painting, mobile home maintenance, locks installed & repaired, gunsmithing. General household maintenance. Phone Charlie **856-6119.** 12-801445-20

DRESSMAKING, WEDDING GOWNS, BRIDESMAID DRESSES
Your design or mine.
No alterations please.
Call **856-8217** days or eves. 4-tf

Babysitter avail. eves. & weekends. Jenne **856-2480.** 13-4

Student wants work! 16 yr. old wants farm/garden, lawns, or general cleanup. Gord **856-2065.** 14-4

Man with 2½ yd. bucket loader avail. $35. pr. hr. Anywhere Lower Mainland. **856-2847.** 13-4

Lawn mowing, yard maintenance. Reas. monthly rates. Discount for seniors. Langley, Surrey, Abbotsford. **581-6089.** 13-4

Willing, able, 17 yr. old will babysit anytime, house cleaning. No job too hard. Please call Barb **856-8105.** 13-4

Sewing & alterations. All work guaranteed, fast service. Call Ann at **856-8935.** 16-4

Will do cleaning for you, morning or afternoon. One day a week. Ph. **856-5957** eves. 16-802519-1

Exp. carpenter. Rec. rms., remodelling, additions, repairs & sundecks. **856-1527** 16-4

Young man seeks employment of any type. **534-6440** 16-4

Yard maintenance, lawn & all garden care, odd jobs. Have own equip. Call Kim or Don **856-3598.** 16-4

Middle age couple want caretaker or managers job for motel or complex. **856-9002.** 16-4

Restoring your rusty car, truck, van? I make panels & body parts to fit your vehicle. Leave your phone no. with Ron or Marlin at **856-9032.** 16-4

Two men with ¾ ton truck for any type cleanup. Reas. rates. Clean, lined gal. cans for sale, $1. ea. or offers. Call Rod **856-7245** or **853-9497.** 16-4

Mother of 4 will babysit. Fenced in yard, north of Freeway on 264 St. **856-5845.** 15-tf

Bookkeeping for individuals or small businesses. Reas. rates. Mrs. Woods **856-0437.** 15-4

Sewing & alterations. Specialize in med. to extra lge. sizes for adults. **856-4674.** 14-4

Wanted. Someone with knitting machine to knit vest. **859-9986** between 8-9 p.m. 15-2

31. Sits. Wanted

INGE'S DESIGN DANCE COSTUMES

CUSTOM SEWING
CUSTOM DESIGN
TEL.: 856-8217, DAYS OR EVES.

2 exp. men avail. for yard clean-up, rototilling, pruning, lawn maintenance, etc. **856-1553, 856-1209.** 14-4

Alterations. All work guaranteed. Fast service. Call Ann at **856-8935.** 14-4

House cleaning, laundry mending & sewing, reas. rates. Mrs. Woods **856-0437.** 14-4

Will babysit my home. **856-2107.** 15-4

32. Jobs Avail.

Fantastic Opportunity
Newly appointed manager of a large national company requires a team of well groomed, neat & energetic people to assist him in covering the Lower Mainland area. Training provided for successful applicants. Phone Ed Smith for personal interviews, Wed., Apr. 17, 6-9 p.m.; Thurs., Apr. 18, 8 a.m. - 6 p.m. Bakerview Motor Inn, 34567 Delair Rd., Abbotsford, **859-1341.** 16-802532-1

33. Rentals

Blue Star motel, 1 & 2 bdrm. furnished housekeeping units. All utilities incl. Special weekly & monthly rates. **856-8125.** 26-796501-tf

Deluxe 1400 sq. ft.
2 & 3 bdrm. townhouses
With full basement for rent in finest residential area in Abbotsford. Two blocks from Sevenoaks Shopping Centre at:
2830 Bourquin Cres. West
Abbotsford
Reasonable Rent.
Call 853-9678
15-19602-3

Alderview Townhomes
From $420. 2, 3 & 4 bdrm. twnhses. complete with fridge, stove, washer, dryer, drapes, w/w, covered carport & plenty of storage. No pets. For more info. call **856-0205** or drop by 27411 - 28 Ave. 39-801018-tf

RENT SALE!!!
Langley City, newer suites, attractively decorated.
1 bdrm., reg. $365., now $349.; 2 bdrm., reg. $440., now $410. Guaranteed for 6 mths. Incl. exercise facilities, sauna, pool table & more.
Limited time only. **530-6555.** 9-801435-tf

Two months free rent. Office and warehouse. 1800 sq. ft. 27555 - 31 Ave., Aldergrove. **420-1522** 7-801334-tf

One person wanted for 3 bdrm. townhouse. $133. pr. mth., ⅓ utilities. **856-5071.** 15-3

Room for rent in country home. Share facilities. **856-1307.** 15-2

Store or office space. Approx. $3. pr. sq. ft. Right on Fraser Hwy. **856-7860.** 13-4

MECHANIC
Required immediately. **MUST** have Ford experience.
For appointment phone Adolph Wilde
853-7401
LOU ISFELD LINCOLN MERCURY

SALESMEN
Two top producing men required immediately to round out our staff. Large inventories, top commissions, bonuses. Unless you have current car sales experience and are good at it please do not apply.
For appointment phone Lou Isfeld
853-0711 525-8737
LOU ISFELD LINCOLN MERCURY

SELL IT *FAST* IN THE STAR — CALL 856-8303

33. Rentals

Aldergrove townhouses, 3 bdrm., $420. pr. mth. Complete with fridge, stove, drapes, laundry facilities, 1½ bath, covered carport, plenty of storage. Close to schools & shops. More info. please **call 856-3854** or drop by the office at 3106 - 268 St., Aldergrove. 12-801463-6

Spacious bsmt. ste. in new home, on South Bradner. 1 bdrm. $325.; 2 bdrm. $400. Non smokers, no pets. Ref. required. **856-6185.** 14-4

3 bdrm. Aldergrove. 3 appl. 1½ baths, w/w, F.P., drapes, fenced yard. No dogs. $495. pr. mth. **574-7104.** 15-3

5 bdrm. house for rent, Aldergrove. $700. pr. mth. **856-1939, 576-2185.** 14-802561-4

40 acres in pasture for rent. Also Arab mare, reg. 7/8, Eng. - west. $450. **856-3773.** 13-4

Bachelor suite. Senior citizen's bldg. Close to downtown Abbotsford. Fridge, stove, drapes. $115. pr. mth. **853-0333.** 15-4

2 bdrm. ste. avail. May 1. **856-4696.** 15-3

Room & board. 856-4873. 15-4

3 bdrm. townhomes, $440. Incl. washer, dryer, fridge, stove, 1½ baths, drapes, balcony, carport, plenty of storage, tennis court, playground. Children welcome, no pets please. See manager at 114 - 2844 - 273 St., Aldergrove or phone **856-9085, 856-0479.** 10-801480-tf

Room for rent. $200. pr. mth. incl. utilities, kitchen & laundry facilities. **856-0341.** 16-2

2 bdrm. mobile home. $350 pr. mth. No pets. Deposit. 26638 - 58 Ave. 16-4

Spacious 1 bdrm. bsmt. ste. for rent on 248 St. north of freeway. Avail. May 1. $275. plus utilities. **596-1477.** 16-2

Aldergrove. 4 rm. apt. for rent. $290. pr. mth. To reliable people only. **859-9933.** 16-2

Room & board. 856-4873. 16-4

33. Rentals

Upstairs in private home, 3 bdrm., living rm., kitchen & bathroom. Close to shopping & schools. 1 yr. lease with refs. required. No pets. $550. pr. mth. incl. utilities. Avail. May 1. Call Lisa **530-8313, 856-3081** after 8 p.m. 16-802529-2

1 bdrm. ste. avail. May 10. **856-4696.** 16-4

1 bdrm. ste. avail. May 1. **856-4696.** 16-2

34. Wanted to Rent

2 desparate ladies need house or mobile. Rent or vendor finance. What can you offer us? **856-5670** anytime. 15-2

Looking for a place to board one horse. Near 32 Ave. & 272 St. **856-9045.** 15-4

Wanted by family of three. 3 bdrm. or lge. 2 bdrm. house with acreage. Have pet. **856-6456.** 15-4

Young, single working wan would like to rent bsmt. ste. or small house. **856-5201.** 13-4

35. Miscellaneous

Ex. hydro ladder; rack for truck or van; one lge. H.D. heater; 2 lge. GM truck fuel tanks with elec. switches. **856-3866.** 15-4

Moving, must sell. 1967 Cougar parts cheap; Sony video machine, was $500., asking $450.; 12 spd., used twice, $130. Doug **856-5479** after 6 p.m. 15-3

Queen to king size bed frame with shepherd casters. Sell for $75. obo. **856-6115.** 14-4

Wood/coal cooking range, 1940, with reservoir, $100.; garbage burner, $60.; 24 mirror tiles, $12.; National Graphics, 1962, 1978, plus single older copies, $35.; weedeater, new, $45. **856-8189.** 15-802537-2

Mongoose BMX. Superb cond. The best quality parts. Value $500., sell for $195. **856-6264.** 14-3

Rabbit cages. 856-9880. 15-2

CEDAR PARK ESTATES
27456 - 32 Avenue, Aldergrove
3 bedroom townhouses featuring stove, frost free fridge, washer and dryer, dishwasher, wood-burning fireplace, fenced yards and playground.
CHILDREN WELCOME
Resident Manager
856-9383
or call
Crosby Property Management Ltd.
430-1211
28-83058-tf

35. Miscellaneous

Chesterfield & chair, green brocade, clean, $75.; grad dress, beige with lace trim, size 12, $40. 856-2961. 14-4

2 lge. corn plants plus 1 creeper plant. Ph. 859-9986 between 4 & 5 p.m. 12-tf

4 used matching office desk 30x60, dble. pedal stool, retail $580. ea., asking $160. ea. 856-2469. 14-4

Solar blanket, 16 ft. x 32 ft. ½ price, as new. 856-6219. 13-4

Wheel barrow, $15.; spreader; Sunbeam elec. lawnmower, $75. 856-1895. 15-2

Queensize waterbed. 5 yr. guarantee with bag. $150. obo. 856-1316. 13-tf

Over 100 vacuums from $29. to $99. All makes & models, all fully serviced & guaranteed. Call 856-7092. 10-801476-12

Vanguard camper, 9½ ft., clean. Stove, oven, furnace, 3-way fridge, toilet. $3200. 856-6891. 13-4

Brother zigzag incl. cabinet, stool, owners manual. Exc. cond. Call after 7 p.m. $120. 856-4907. 13-4

1971 Toyota Corolla 4 dr., needs work, $250.; dble. bed with metal H.B. & spring, no mattress, $20. 856-1360. 15-2

Colonial loveseat, $175.; ladies arm chair, recently reupholstered, $100. Both exc. cond. 856-3577. 13-4

Used poultry equip. Cages, waterers, feeders. Good for hobby farms. Will sell in smaller section. 50 cents pr. cage. 856-7688. 14-4

Exercise bike with odometer. New cond. Only $75. cash. 856-2179. 15-2

Garden trailer, $100.; truck canopy, $100.; H.D. Surge hitch, $95. 856-8347. 14-4

Trampoline, Skyhigh (similar to Sundance), 10'x12', new mattress, exc. cond., $575. firm; BMX S.E. Quad angle 20" wheels c/w extra sprockets, set up for racing, exc. cond., $375.; racing pants, size 30 & matching shirt, $40. 856-8874. 15-802539-2

Brand new bench grinder with all attac., $80. obo or trade for two 16" tires. 856-3242. 14-4

100 gal. F.G. sprayer with 12 ft. booms, $650. 856-2889. 13-4

Wedding dress for sale, size 12. 856-8181. 13-tf

New & used typewriters, copiers & calculators. Ph. 576-1377 or 853-6311. 13-802579-13

TCM tandem, 3 spd., good cond. $245. 856-8392. 13-4

Anyone wishing to buy Fuller Brush products, dust cleaners, waxes (DCW), please call 856-4849. Cleaning products Fulsal avail. 13-802578-9

Ride around lawnmower, 8 HP motor, $500. 856-1503. 15-2

Viking rototiller, 5 HP, $300. After 5 p.m. phone 856-2879. 15-4

Good working cond., used washer & dryer. $500. 856-0286. 15-2

35. Miscellaneous

IVER'S BOAT TOPS & COVERS
Custom made & repairs.
16 years experience.
Free estimates.
856-2455
2-15854-tf

30 gal. elec. hot water tank. 856-8810. 3-tf

Cement mixer for sale. Call Jim 856-1793. 5-tf

Car bed for sale (carry cot), $15. 856-5645. 10-tf

3 sets of encyclopedias, Our Wonderful World, Enc. Americana, Enc. Canadians, & one bookcase, $120. 856-7336. 14-4

OVER 400 VACUUMS
New & Near New.
Over 200 Electrolux & Filter Queens.
Cash & Carry - Visa or M.C.
To view please call for appt. time.
856-7092
1-13468-tf

4x8 slate pool table, lights, rack, cues incl. Good cond. $350. obo. 856-5071. 15-4

A quantity of #10 asbestos covered copper wire. 20 cents pr. foot. 859-5996. 15-4

Swimming pool, above ground, 24 ft. With all accessories. To view call 856-7064. 14-4

Bath & taps, shower doors, $30. 856-6620. 14-3

Matching fridge, stove, dishwasher & range hood. Good cond. $650. After 6 p.m. phone 856-4230. 15-3

6 inch foam mattress, $25. 856-8189. 15-2

DRESSMAKING, WEDDING GOWNS, BRIDESMAID DRESSES
Your design or mine.
No alterations please.
Call 856-8217 days or eves.
4-tf

C Plus R Gunsmithing. 853-5959. Certified gunsmith, service & sales. 52-801235-tf

Boys 16" BMX bike, exc. cond. $40. firm. 534-6469. 13-4

Exp. seamstress will do alterations & repairs at reas. cost. 856-3494. 15-4

1924 McClary Kootenay wood cookstove, exc. cond. Lots of nickel. Warming oven. 888-0831. 15-3

13" tire mounted on Mazda 808 rim, $40.; 1972 Gran Torino Ford trailer hitch, $25. 856-1123. 15-4

50 egg incubator, $65. (used once); Surge milk machine, $275.; ducklings & goslings. 856-1687. 15-4

Eaton's Beautyrest luxury queensize mattress, boxspring, steel frame with rollers, solid wood H.B. Mattress new $1260., asking $360. 856-8960. 15-2

Four desks, 30x60, dble. pedestal. High quality. $165. ea. Chris 856-2460. 15-4

35. Miscellaneous

1974 Buick Regal, as is, not running, $175. obo; 1 set matching wedding & engagement rings, $200. (retail $800.) 856-2088. 12-tf

14" alum. mags, set of four, $150. 856-9860. 13-4

18x18 stainless steel sink & faucets, $25.; 8'x5' braided rug, $30.; halters & ropes, $4.; shopping cart, $8. 856-1838. 14-tf

Radio Shack color graphics plotter, $150. 856-7170. 14-4

Berkley scale & sawdust blower with 3 HP motor. 853-8006. 15-2

12x16 beige color rug, complete with underlay; dark brown vinyl easy armchair, good cond. 859-5539. 15-2

Deepfreeze, $125. 856-7227 16-2

Coleman mobile home furnace & tank, $150. obo. 856-1473. 16-3

Well pump & pressure tank, $145. complete; lawn mowers, $20. ea. Briggs & Stratton motor. 856-0462. 16-2

Jewellery display case. 6'x20"x40", mirrored doors, adjustable shelves, light. On casters. Like new. Offers. 856-9709. 16-3

Sears Craftsman 7 HP ride-on lawnmower. New, good cond. $450. 853-8006. 16-4

Slate bumper pool table, new set of balls, 6 cues. $650. obo. Must be seen. Call 856-7677. 16-1

Import truck canopy, $100. Sewing machine cabinet, $50. Sears salon style hair dryer, $25. 856-6164. 16-4

Roofing material, 12'x20', vanilla color, high grade. $195. obo. 856-2345. 16-4

1000 sheets of carbon paper. $5. pr. 250 sheets. 856-1052. 16-4

Gas lawnmower, $65.; elec. lawnmower, $35. Both work well. 856-2850. 16-4

15 cu. ft. Viking refrigerator. Good cond. $300. obo. 856-5880. 16-2

SS DB sink, $40.; SB SS sink, $25.; 3-way med. cab mirror, $40.; sump pump, $35.; laundry tub, $25. 536-7773. 16-2

Combination wood stove/elec. range, $75. obo. 856-7170. 16-3

Two lge. oil tanks, were used for mobile home. Prices neg. 856-6096. 16-4

Freezer, 10 cu. ft., $200. 856-4920. 16-4

Pasture for rent; also for sale dble. 8' disk, 5 clone seeder, lge. bales of hay. 534-6440. 16-4

New 100 gal. Tidy slip tank complete with pump, $175. 856-5724. 16-2

Bathtub; 6'x5' window; glass tub enclosure. $15. ea. 856-5965. 16-2

Wanted to trade good used tires, all sizes, installed for washer, dryer, chesterfield set, W.H.Y.? 856-0315. 16-2

Snuggle, $12. 856-5645. 16-tf

35. Miscellaneous

Jacobsen 8 HP riding mower, almost new, $1700. obo; wedding veil, $50. obo. 856-9395. 15-4

Daust hockey skates, size 9½-10½, good cond., $30. 856-7677 between 5-6 p.m. Mon. - Sat. 15-2

McLeods 5 HP rototiller. 856-8135. 15-2

1/2 Price. Space maker alum. storage shed, unassembled 8x10, still in box. Brown & white. $200. 856-4592. 15-2

Moffat 30" elec. range & matching 2 dr. fridge, harvest gold, $400.; queensize waterbed & heater, $75. obo. 856-1360. 15-2

Thermo glass patio door insert; lge. fiberglass patio plant pot; antique German ceramic lawn figurines. 856-3402. 15-3

Kawai elec. organ, 2 keyboards, exc. shape, $750.; sewing machine, $60.; elec. lawn mower, $60. 856-5430. 16-2

8 place setting, complete set, Mikasa stoneware, paprika, dark brown color, $100. obo; kingsize bedspread, matching lined curtains, floral/earth tones $100. 856-5607. 16-2

3 in 1 Gendron buggy, exc. cond. $120. 534-6359. 16-1

Picnic table, $30.; dining rm. table, extension leaf, arborite top, $50. Both exc. cond. 856-4632. 16-3

Man's Apollo 10 spd. bike, $50. 856-7554. 16-3

Electrohome 20" ptble. B&W T.V., $75.; 4' arborite coffee table, $25.; men's red sports jacket, size 44, $25. 856-6640. 16-4

Kenmore washer & dryer set, exc. cond. $400. 856-2131 eves. 534-7331. 16-4

Porta potti, new, $65.; 2-man rubber-nylon raft, new, $75. with pump & oars. 856-6581. 16-2

10 HP tractor-riding mower 40", exc. cond.; 5 HP rototiller. 856-6440. 16-4

Maple 2 drawer mates bed with posture board, $75. 856-6317. 16-4

H.D. rototiller, less motor, $50. 853-6397. 16-1

Flip flop sofa bed, $25.; Oster blender, $25.; Moulinex shredder, grater, grinder, $20. and more. 856-6610. 16-3

6'x7' walnut stained oak china cabinet, $500. obo. 856-3532. 16-4

New 60 gal. elec. hot water tank, Powermiser, $319.98. Ph. 856-7711. 16-802525-1

10 spd. bikes, $40.; elec. airless sprayer, $80. obo; Jack-all jack, $25. 856-3850 16-2

Typewriter IBM Selectric II dual pitch self-correcting, noise hood, $550.; Calculator Texas Instrument T155 programmable, $30.; cassette tape recorder Sony TCM260 built-in & remote mike, new $320. - $150. 856-2329. 16-802528-1

Electrolux vacuum cleaner plus power head, $125. obo. Good cond. 856-7221. 16-4

35. Miscellaneous

Westinghouse 11 cu. ft. fridge, runs well, $175.; single bed box & mattress, $50. 856-7217 after 6 p.m. 16-2

Apt. size deepfreeze for sale. $100. firm. 856-6165 after 6 p.m. 16-2

Girls hi-rise bicycle, $20.; boys 10 spd., $35.; exercise bike, needs repair, $10. 856-1489. 16-2

9 drawer dresser with mirror, solid maple, exc. cond., $225. obo; plus various baby items. 856-9872. 16-4

Almond 2 dr. F.F. fridge & matching 30" self-cleaning range, $1350.; also heavy duty washer & dryer, $675. Like new. 590-8244. 16-802518-1

36. Livestock

PROFESSIONAL HORSE SHOEING
Trimming & Hoof Care
Cindy Eldstrom
533-5707
23-14823-tf

P.B. Arabian stallion at stud, top bloodlines. P.B. Arabian mare for lease. Info. please ph. 856-6331. 13-4

WESTLAND FEEDS
2212 - 272 St., Aldergrove
856-9011
*Farm & Pet Feed
*Alfalfa, Timothy, Local Hay & Straw
*Dealers for: Surrey Co-op, Master Feeds & Purina
*Free Delivery on Orders Over $100.
*Horse Trailer Rentals
***Open 7 days a week**
9-16134-tf

HORSESHOEING
Scheduled Farrier Service
Barrie Coates
534-1310
Radio phone no. H497644
21-14738-tf

Milking goats & kids for sale. 856-6652. 14-3

Wanted to buy; all types of horses. Top price paid. Bud Noel at 530-8271. 43-800195-tf

5 yr. old pony for sale. Good with children. Very reas. 856-1497. 13-4

Reg. Tennessee Walker standing at stud. Chestnut, 16 h.h. Grade mares $100. 856-6912. 14-3

Horse boarding avail. You care, $50.; full board, daily turnout, riding ring & trails, $125. - $145. 856-1307. 14-4

1984 Arab filly, $3000. obo; Shetland geld., $200. obo; Arab & Welsh stallions at stud. 856-5450. 15-3

2 Guinea Pigs, 1 female, 1 male; green & yellow budgie; also P.B. reg. Black Angus bull, good temperament. 856-8678. 15-4

36. Livestock

ARABIANS
Several outstanding purebred, show quality geldings, fillies, and proven broodmares. Reasonable prices. Generous terms. K Bar X Arabian Ranch, Box 1946, Leduc, Alta., T9E 2Z2, phone 1-403-387-4494. 13-4

Must sell. Reg. 15.3 h.h. bay T.B. mare. 12 yrs. 1st reas. offer accepted. 856-3577. 13-4

5 yr. grey Anglo mare. Eng., west. Great action. Shown successfully. $1500 obo 856-3955. 13-4

6 yr. old Canadian reg. P.B. Arab mare. 4H ridden. Asking $1000. 856-4419. 14-3

Milking Sannen doe. 856-4991. 14-4

ECONOMY SHAVINGS
* Hemlock Sawdust
* Kiln Dry Shavings
* Hog Fuel &
* Cedar Shavings
576-8177
26-15214-tf

Reg. Appaloosa, $500. 856-9045. 15-4

Charolais bull, P.B., reg. Good, quiet temperament. 856-1655. 15-4

HORSE & TACK SALE
Sun., April 21, 1985
New starting times are:
TACK - 12:00 noon
HORSES - 2:00 p.m.
FRASER VALLEY AUCTIONS
21801 - 56 Ave.,
Langley
Phone ahead to book in your horse.
534-3241
15-19375-2

B.T. Johnson ptble. stock scale, 3000 lb. capacity, 15"x6' fits in squeeze of chute. $350. 856-6644. 16-2

Reg. Nubian goats top quality breeding stock. Exc. bloodlines, fine milkers. 2 yr. old buck (very potent). Two milking does, two yearling does, three doe kids, one buck kid. All show quality & reg. Reas. priced for the discerning buyer. 856-1096. 16-802513-2

For sale. Good Jersey cow. Best offer. 856-7966. 16-2

Good black Angus cross cow due to freshen May 16. $1100. 856-7592. 16-4

Mortimer's Polled Herefords offering for sale our senior herd sire, yearling bulls & cows with calves at foot. 856-1697. 16-802520-4

Arabian/T.B. gelding. Good games horse. Exp. rider only. $600. 856-2947. 16-802522-1

Cute 1/2 Appaloosa & Arabian filly. 13½ H.H. Best offer. 856-7061. 16-4

7/8 Arab geld. 5 yrs. Bay, 14.3 h.h. Free room & board till Sept. Also 7/8 yearling colt, tall chestnut. 856-5477. 16-4

Pony western bridle & bit; stirrups & leathers (English). 856-1702. 16-2

English saddle, $275.; western saddle, $125. 856-6154. 16-2

36. Livestock

STANDARDBRED STALLION AT STUD
Native Bomber³ 1.59 by Tar Heel³ 1.57 - Miss Tee is also dam of Native Rocket 1.57, Native Clipper 2.00, Marion Lobell 2.00, Marcus Lobell 2.00
Native Bomber 1.59 is already a proven sire of stakes horses, including Babes Bomb 2.00, Turn To Soosie³ 2.02, Tar Daw Duchess³ 2.03.
Breeding fee $500. - live foal. Board $5. per day - $6. with foal. All foals eligible B.C. Sires Stakes. Westland Feed, 2212 - 272 St., Aldergrove, B.C. Ph. 856-9001 or 856-2302 or 531-6113. 16-802527-1
Simmental heifer. 856-2132 16-3

Reg. Pinto geld. pony, very gentle, $500.; 2 horse trailer with change rm., rubber mats, all padded, $4300. 856-7227. 16-2

2 yr. old Clydesdale geld. 856-7323. 16-3

Horse barns. 2-8 stalls. Finished to any stage. 856-6859. 16-2

Arabian world class blood at domestic prices. Yearling colt, filly for sale. Stallion at stud. 856-1658. 16-4

Polled Hereford cattle for sale. Cow/calf pairs, yearling heifers & herd sires. 856-6954. 16-3

37. Poultry

Day old ducklings, $1.75; goslings, $3.75; Black Java cross chicks, 90 cents; custom hatching. 25417 - 58 Ave. 856-6835. 16-4

White Emden geese. $10. ea. or 3 for $25. 856-9258 after 5 p.m. 15-2

38. Pets

VCT TRAINING CENTRE
Obedience classes, plus protection guard work. We have full training facilities. Also fully trained dogs avail. Phone 859-0619.
We are always looking for P.B. German Shepherds to train. 13-802574-tf

7 mth. female black toy multi-poo cross. $200. obo. 856-8748. 14-4

Husky Shepherd cross pups, 6 wks. old. $20. ea. 856-3577. 15-2

Border Collie puppies. Exc. working dogs. 856-4131, 856-2853. 15-4

Extra love? Check for dogs & cats for pets at the F.V.S.P.C.A. 10 a.m. - 4 p.m. Mon. - Sat. Closed Sundays & holidays. 20302 - 98th Ave. 888-0626 or 856-4800. 52-13191-tf

7 mth. grey cockatiel & cage. Started talking & whistling. $100. obo. 856-5767. 15-3

Siamese stud & Persian stud avail. for service. 856-4992. 13-4

P.B. Jack Russel pups, ready to go. 856-3866. 15-4

Check Pet Home Finders when looking for a pet or having to find a new home for your pet or litter. 856-0213, 853-4934. 16-4

White toy poodle for stud service, proven. After 3 p.m. 856-0603. 16-4

38. Pets

Male citron crested cockatoo, exc. health, $1500.; Belgian sheepdog pups, reserve now. Call eves. **856-7539.** 16-2

P.B. beige English angora bunnies & black & brown, marble mini lops. **856-2536** 16-4

Champion sired reg. St. Bernard pups. Health, temperament guaranteed. $250 **856-5728.** 16-2

2 yr. old P.B. female Siberian husky. No papers. **856-1523.** 16-4

39. Garden Produce

CEDAR RIM NURSERY

Wholesale to the Public - Regular Low Prices

Vegetable bedding plants 59 cents basket; flowering bedding plants 79 cents basket; Fruit trees - 2 and 3 year potted trees, $10.75; Rhodo's - 1 gal. - 8"-16", $3.; Rhodo's - 3 gal. - 16"-20", $6.75; Hedging cedars, 4 ft., $10. ea. or 10 for $90.; Roses, #1 plants, over 30 varieties potted, $3.25 ea.; Flowering cherries, double pink, 8-10 ft., $17.50; Junipers, 1 gal., $2.25 ea. or 10 for $20.; Currants, red or black, 1 gal., $2. ea.; Dolomite lime, 20 Kg bag, $1.75.

With over 200,000 trees and shrubs on our 5 acre Nursery, we offer one of the best selection of Nursery stock in the Valley.

7301 - 253 Street,
Aldergrove, B.C.
856-5224
12-17131-1

Bedding plants, 65 cents; geraniums, 4" pots, $1:25; tomato plants, 3 for $1. **856-1578.** 15-3

Totem strawberry plants. 10 for $1. **534-7609.** 15-2

Geraniums, fushias, hanging baskets, bedding plants. **856-6998.** 16-2

40. Music

Heinzman upright grand piano. $1450. **856-5476.** 14-4

SELL IT *FAST* IN THE STAR - 856-8303

40. Music

WESTERN CONSERVATORY OF MUSIC
PRIVATE LESSONS
* PIANO
* ORGAN
* ACCORDIAN
* GUITAR
* VOICE

Instruments supplied to beginner.
Please phone
Mrs. Shaw
530-0317
1 - 9 p.m.
106 - 20103 - 40 Ave.
(Front entrance Wolstencroft)
Langley
5-15881-tf

43. Homes

2 bdrm. rancher. 1300 sq. ft. in Osoyoos. 6" walls, beautiful cupboards & carpets. Alum. siding, air cond., gas heat. **856-2421** after 6 p.m. 14-4

For sale by owner. 2200 sq. ft. split level, 3 bdrm., lge. kitchen with lots of oak cabinets, built in china cabinet. Quality throughout. Call for appt. **856-7327** 15-4

1200 sq. ft. bi-level home, Surrey. 4 bdrm., 2 F.P.'s, 1½ baths, 5 appl., garage, lge. lot. Near shopping & schools. $92,000. Private. **590-8244.** 10-801479-8

By owner, no agents. Attractive 1500 sq. ft. 3 bdrm. bsmt. home on 1 acre. 1½ baths, 12x27' family rm., dble. garage, pool. 4 stall barn. $159,900 Drive by 5469 - 245A St. **856-2947** for appt. 16-802521-1

3 bdrm. split level with bsmt. Over 1700 sq. ft. of living space. Enclosed garage, wood stove, big sundeck, lge. treed lot. $79,900. **856-5804.** 16-3

43. Homes

Only $59,000. for this lge. 115x120 corner lot & 3 bdrm. older-style 2 storey home with bsmt. Yard is fenced for the safety of the pooch & the kiddies. Drive by 5591 - 248 St. Call **856-6513** for appt. 16-802516-2

45. Furniture

856-7262 COUNTY LINE ANTIQUES & REPRODUCTIONS LTD

"There's no place quiet like this place so this must be the place!"
Over 1000 Items In Stock
Open Everyday
(except Wednesday)
10 a.m. to 5 p.m.
Open Sunday
11 a.m. to 5 p.m.
Corner of 270 Ave. & Fraser Hwy.
CHECK OUR DAILY SPECIALS
OAK FURNITURE
10-17151-tf

Colonial style ste. Chesterfield, loveseat, rocker & ottoman. Like new. 1½ yrs. $750. obo. **856-9362.** 15-4

¾ size bed with button tuft headboard. Good cond. $30. After 4:30 **854-5368.** 16-1

46. Garage Sale

5 family garage sale. All items must go incl. house. Sat., Apr. 20 only, 9-5. 32381 Seal Way, Clearbrook. Off Beaver St. 16-1

Washing machine, single bed, wood stove, tool box, child's bike, various household, yard & garden items. Sun., Apr. 21 & Sun., Apr. 28. ½ mile south on 240 St. **534-5802.** 16-1

Garage sale. Apr. 20 & 21. No early birds. 9 a.m. on. Chesterfields, 10 spd. bikes, etc. 27456 - 43 Ave. 16-1

MORTGAGE MONEY AVAILABLE
WE BUY EXISTING MORTGAGES AND AGREEMENTS
ANTRIM INVESTMENTS LTD.
20424 Douglas Crescent, Langley
Office **530-2301** Eves. **856-7639**

L/R
SELLING?
Call now for a free market evaluation - no obligation.
CALL WALLY MARTIN 533-3533

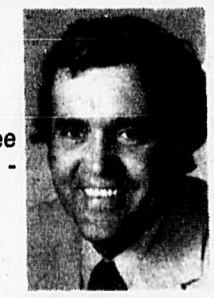

REALTY LTD

46. Garage Sale

Lge. garage sale Apr. 20 & 21, 9-5 p.m. Canopy, rototiller, furniture, plus etc., etc. 26267 - 64 Ave. 16-1

Surplus sale. Antique wood cookstove, farm equip., chesterfield, chairs & many misc. items. Apr. 20 & 21, 10-4. 1895 - 269A St., Aldergrove. 16-1

Moving. 3 family garage sale. Sat., Apr. 20, 9-4. 26479 - 30 Ave. 16-1

47. Holiday - Utility Trailers

1980 Terry Tourist 22½ ft. trailer. Completely self-contained, full length awning. Like new cond. $8500. obo. **856-1320.** 14-4

FOR RENT
- Travel trailers
- Tent trailers
- Campers
- Horse trailers
- Flatdeck car trailers
- Utility trailers

Best Rates in Town
Open 7 days per week
MT. LEHMAN TRAILER RENTALS LTD.
853-1254
48-15754-tf

Fireball motorhome, low mileage, p.s., p.b., air cond., T.V., stereo, C.B. & new tires. $14,500. **856-1753.** 15-2

Utility trailer with canopy & spare tire, $495. obo. **856-4766.** 15-4

8 ft. Caveman. 3-way fridge, 3-burner stove, oven, furnace, canoe rack. Immac. $2100. firm. **856-8709.** 15-4

Buccaneer canopy, fits import, $120.; burl clocks, $35. & up. **856-6690.** 16-3

15 ft. 1969 Kustom Koach. Propane stove, fridge, furnace. Ptbel. toilet. Ideal for camping. $2200. **856-5208.** 16-3

14 ft. Shasta trailer. 3-way power, fridge, stove, oven. Lots of storage. $1200. **856-5244** Bill. 16-2

1978 17 ft. Wilderness trailer. Exc. cond. Self-contained, hot water shower. $5200. obo. **856-2145.** 16-3

1984 8'10" Slumber Queen, fully loaded. **856-2637.** 16-2

Aristocrat 16 ft. trailer. Fully self contained. Very clean & super cond. $3250. Eves. **856-5036.** 16-802524-1

48. Miscellaneous Wanted

Wanted. Good home for the Chamber of Commerce Parade float. If you have a barn not in use or other suitable storage space please give us a call. Hugh or Elenor **856-6825.** 10-tf

Will pay cash for your discarded lawnmowers. Please phone **856-4850.** 14-4

Wanted. 3-5 acres pasture close to 248 St. **856-7301.** 14-4

Wanted. 20 gal. fish tank with undergravel filter & pump. **856-8592** Carl. 13-4

Wanted. Standing timber. Fir, cedar, hemlock, cottonwood, alder. **856-3526.** 13-4

48. Miscellaneous Wanted

Wanted. British Sovereign strawberry plants. Write Box 262, c/o Aldergrove Star. 15-3

Wanted to buy Briggs & Stratton 8 HP eng. for rototiller. **853-6397.** 15-2

Wanted iron weights (weight lifting). **856-2904.** 15-4

Wanted. Approx. 21" 10 spd. bike in good cond. **856-5233.** 15-2

Wanted. Any type of mesh wire fencing, cheap. **856-5645.** 16-4

Wanted. Metal lathe, 16-20" centers. **856-3230.** 16-3

Wanted. 5½ gal. fish tank with canopy, heater, underground filter, heater. Call **856-6698.** 16-2

Wanted. Peach tree. **856-7539.** 16-2

49. Boats

1977 Campion 19½ ft., 188 Merc cruiser w/trailer. $8000. or offers. **856-5853** after 5 p.m. 13-4

15½ ft. boat with trailer, 45 HP Merc, new canopy. Perfect running cond. $2000. obo. **856-9809.** 15-4

Wanted. 16-17 ft. glass boat, motor & trailer. Will swap 1978 Chrysler LeBaron also 1978 120 Honda trail value $4500. **856-1677.** 14-4

1981 Honda CR80, good cond., $375.; 15 ft. F/G boat & trailer, 65 H.P. elec. Merc, $2200. **856-4868.** 14-4

19 ft. sailboat for sale. $4500. or trade W.H.Y. Diane **856-4316.** 15-4

2½ H.P. water cooled Seagull outboard motor with 10 ft. wooden boat. $125. firm. **856-6695.** 15-2

35 HP Merc outboard, manual plus elec. start. 5 gal. elec. tank, $495. **856-7221.** 16-4

18 ft. flatback canoe with 3½ HP motor. Asking $600 **856-5013** after 6 p.m. 16-3

Boat trailer, 12'-14' alum. boats. $350. After 4 p.m. Brian **856-0260.** 16-4

50. Machinery - Equipment

165 MS front end loader. $7500. **856-8678.** 15-4

1963 1 ton Chev cattle box. Good shape. $1500. obo. **856-5652** eves. 15-2

Wanted. Small farm tractor for cash. **530-0597.** 15-2

Jacobsen 42" Trip dozer blader. Fits Ford lawn tractor 80, 100. $120. obo. **856-2065.** 15-2

Cat overhead loader, model 933. $9995. **534-1162.** 13-4

IHC 6 ft. seed drill, oldie but goodie. Exc. cond. $500. **856-8653.** 13-4

Garden tractor 12 HP with plow & blade; 3.5 HP tiller. Both in exc. cond. **534-9304.** 16-2

JD 2010 dozer with winch. Asking $6000. **856-2827.** 16-2

50. Machinery - Equipment

Two 6000 lb. mobile home axles with springs, $55. ea. obo. **856-1381.** 14-4

Wanted. Front end loader attach. to fit Ford 3000 tractor. Reas. priced. Also older type Gange mower. **856-8769.** 14-4

3 HP Briggs & Stratton power plant 1200 watts, 110 volts, A-1 cond., $395. Elec. fencer. **856-7221.** 16-4

51. Auto. Supplies

Fiberglass continental kit, hood & trunk for VW Bug. Needs work. $50. obo. **856-5645.** 30-tf

Flared fiberglass fenders for VW Bug, full set in good cond. $100. **856-5645** 30-tf

Misc. VW Bug parts, like wipers, electrical, etc., for sale cheap. $1. up. **856-5645.** 30-tf

Engine rebuilding & repairs **856-4992.** 14-4

1966 GMC truck rear end, possi track, $50.; also stepside bumper, $20.; 1967 GMC panel parts. **859-8189.** 15-2

Two bias tires G78-14. Good as new. $40. the pair. **856-4307.** 15-2

Four A/T mags, cheap; 13" 4-bolt for Toyota with 4 radial tires, well used, $100. Chris **856-2469.** 15-4

New rack & pinion p.s. gear, fits 80-81 GMC Omega, Citation, Skylark & Phoenix cars. **856-2340.** 15-2

52. Motorcycles

MOTOR-CYCLES
YOUR CHOICE
$1199
'80 Honda CX500
'80 Yamaha 850
'80 Honda 400
Automatic
'79 Kawasaki 400
LOU ISFELD
LINCOLN MERCURY
32562 S. Fraser Way
853-0711
D.L. 6225

1977 Honda Goldwing. 44,000 miles. Runs & looks good. $1800. firm. **856-2850.** 15-3

1973 Kawasaki 500 & 2 bikes for parts, $1500.; 1982 GPZ 750 Kawasaki, header, good cond. **856-2637.** 15-4

1982 Suzuki RM125. Water cooler. $750. Never raced. **854-1159.** 15-4

1982 Yamaha 400 Heritage Special. 5000 miles, like new. $1100. obo. Helmet & gear avail. **856-9006.** 16-802517-1

1980 Kawasaki LTD. 7000 km., as new, $875. obo; Krauser saddle bags, removable case type, new, $250. obo. **856-1490.** 16-3

52. Motorcycles

1981 Honda XR100. Exc. cond. $750. **856-2480.** 16-1

1982 Honda XL500R. Street legal. Exc. cond. 8000 km. $1300. obo. **533-3783.** 16-2

Premium 1980 Honda 750 custom. Fully dressed, new tires & tune-up. Sell or trade. **856-1427, 856-4434.** 16-3

Yamaha 125. 6400 miles. $225. **856-2345.** 16-4

1980 Kawasaki 250 LTD. Exc. cond., red. Helmet incl. $400. **856-5796** after 6 p.m. 16-4

53. Cars

CONSIGNEX
A NEW CONCEPT IN AUTOMOTIVE SALES
LET US SELL YOUR CAR OR TRUCK

- We'll list your car or truck and sell it the same way you would list and sell your house through a real estate agent.
- We'll advertise and display your unit.
- We'll negotiate the price with the buyer on your behalf.
- We'll close the sale and handle all the paper work.
- We'll charge a commission paid by the buyer -- not you.
- All you have to do is stop in and pick up your cheque.

WHAT HAVE YOU GOT TO LOSE!
Call **Peter** at your Consignex Dealer Today!
LANGLEY NISSAN/DATSUN
20367 LANGLEY BYPASS
LANGLEY, B.C.
D7340
534-7957

1975 Brougham Plymouth. Clean inside, good body, little rust. 78,000 miles. Good running order. $950. **856-2998.** 13-4

CASH FOR SCRAP CARS
We do yard clean-up
534-7659
If no answer phone after 6 p.m. Pager 667-7439.
26-15210-tf

1972 Ford Cortina 2000. 4 cyl. auto. Runs well. Good int. 5 good tires & 2 good mounted snows. $800. obo. **853-9516, 856-8105.** 13-4

1966 Ford Ranchero, $2500.; 1971 Olds Cutlass, whole or parts, $375. **856-5669.** 13-4

53. Cars

The Fraser Valley's number one automobile salesman, Les Leger, invites you to drop into Langley Mazda and have a coffee and a chat with him.

If you are looking for a new Mazda car or truck, or perhaps a quality used vehicle, Les is the man to see. If you can't drop in give Les a call. If he doesn't have the vehicle you want, he'll get it for you.

LANGLEY MAZDA

19825 Fraser Hwy. • 533-4191

[Across from Macdonald's, Langley] Dealer #7045

1976 Camero, good cond., $2500. obo; 1970 Datsun 510, new motor, trans., good cond., $600. firm; 1976 Cadillac Coupe de Ville, new motor, A-1 cond., $5500. firm. 533-3523, 856-9537.16-802530-3

1971 Ford LTD station wagon. 90,000 miles, exc. running cond. Needs minor elec. work. $350. 856-3486. 14-4

1975 Merc Montego. Rebuilt tranny, new water-pump, 8000 miles on brakes. Needs muffler. $600. obo. 856-6850. 14-4

1978 Chevette Scooter, 50 miles to gallon. $1975. obo. 858-9153. 14-802558-3

1969 Oldsmobile 442, $1500.; 1972 Toyota Corolla, 4 spd., $600.; Holley carbs & starters, all makes. Rebuilt auto. trans., 1973 Pontiac, $50.; 1976 Boler trailer, $2500. 856-9441. 14-4

1970 Mercury station wagon. Exc., well kept cond. 60,000 orig. miles. $350. 856-5285 or 853-7220 please leave number. 14-4

Transferred. 1983 Pontiac 2000, 5 spd., white, AM/FM cassette. 40,000 km. Plush int. Exc. cond. $6800. 856-1634. 15-2

1973 Mazda 808. New tires, brakes, rebuilt motor. No rust, exc. cond. $1595. obo. 856-4367. 13-4

1972 Toyota Corolla 1600. 4 dr., 4 spd. Good cond. 856-0484. 13-4

1973 Chrysler Newport 2 dr. auto., p.s., p.b., power seats, sunroof, air cond., new snows & battery. $800. obo. 530-6994. 13-4

1972 Datsun 510. 4 dr. auto. trans., new front brakes, recent paint. $1200 obo. 856-9388. 15-4

1972 Datsun 1200 auto. Motor running, rest okay except front end & radiator. 1st $200. takes. 530-6149. 15-4

1972 Buick Skylark. Runs great. $995. obo. 856-8635. 15-2

1964 Valiant, 318, runs, needs muffler, $200. obo; 1974 Ford Courier, canopy, low mileage, good rubber, no rust, $1400. obo. 856-6361. 15-4

1966 Chev Impala. Good running cond. $700. obo. 856-9759. 14-3

1951 Ford 2 dr. sedan. Good body, no motor or trans. $300. 856-5858. 16-3

1974 Capri. V6, 4 spd. Good cond. $1200. Ed 856-6510. 16-2

1972 Mercury Comet. Motor in really good shape, does not burn oil. Auto., 6 cyl. Body good. $600. obo. 856-5280. 15-4

BRADNER SALVAGE

Scrap car removal

Yard clean up.

We Buy, Sell, Trade

856-8378

33-96700-tf

1975 Dodge Dart 2 dr. H.T. Auto., 440 eng., p.s., p.b., RW defogger. Very good car. $1200. obo. 856-4186. 14-4

1973 Mazda 808 2 dr. 1600cc. Auto., looks & runs good. $900. 856-3497. 16-2

1979 AMC Spirit DL. 6 cyl., auto., p.s., p.b. $2950. obo. 856-6097. 16-802555-1

1968 Dodge RT Charger. Hypo 440, 2000 high stall, 727 stage 2 shift kit. 856-8041. 16-4

Good restorable 1957 Chev Belair 2 dr. sedan. $2000. obo. 533-4961. 16-4

1973 Dodge Duster. 383, 727 torque flite, mags. 856-8041. 16-4

54. Trucks

1976 GMC ½ ton pickup. Runs well. $300. obo. 888-1275. 16-2

1973 VW camperized van. $3500. obo. 856-8050. 16-4

1953 & 1955 Willy's pick-ups. Extra parts. 856-2637. 15-4

1971 Ford ¾ ton. Rebuilt 390 eng. & trans. 1983 9 ft. camper, no stove or fridge. $4000. obo. 856-6023. 15-4

1951 Merc 1 ton flatdeck. 4 spd., 17" wheels. As is $650. 856-9508. 15-4

1984 Ranger long box. 6 cyl., 5 spd., p.s., heavy duty suspension. 22,600 km. Like new. 856-1542. 13-4

1978 Dodge maxi van. 318 auto. Lined & styrofoam insulated. Asking $2800. 853-2874. 15-2

1972 Chev ½ ton, 350, 4 spd., exc. mechanical cond., $950.; 1961 Chev ½ ton, 6 cyl., flatdeck, good for farm, $350. 853-2874. 15-802541-2

Scrap cars wanted. Bradner Salvage, 856-8378. 9-793059-tf

1973 Ford ¾ ton camper special. 390 motor. Good cond. 6 new tires. Equipped for pulling trailers. $1500. firm. 856-1679. 13-4

54. Trucks

1973 Ford Ranchero. 351 Cleveland, p.s., p.b., air cond., recent paint, green ext. & int. Good running cond. Reliable car. $2200. obo. 856-6026. 15-4

1971 Fargo ¾ ton with canopy. 318 auto., p.b. $1000. 856-8346. 14-4

1977 Ford 150 Ranger. 460, mech. & body A-1. $3800., what offers? 888-8041. 14-3

CAPT'N CRUNCH

Scrap car removal
Yard clean-up

Dead cars wanted for demolition derby

853-3074

8-95292-tf

1974 Ford Econoline van. Small 8 cyl., auto. trans. Engine runs good, body rusty. Good tires, needs battery. $450. 856-1767, 888-0954. 13-4

1976 Chev van, p.s., p.b., exc. cond. No rust. $2900. obo. Call Herb 856-7129. 14-4

1970 Fargo truck. Offers wanted. 856-8678. 13-4

1980 Mazda B2000 pickup, long box, 5 spd., with lined alum. canopy. Box is lined & carpeted with folding bench seat & belts. Clean, no rust, very good looking & running cond. FM stereo cassette. Canopy wired for lights, has roof rack. H.D. bumper with trailer hitch & wiring. Rated ¾ ton with 6-bolt 14" rims. New Pirelli all-season radials all around. New muffler, exhaust. Well cared for, this truck is reliable, economical, comfortable -- a pleasure to drive. $4500. (My large family will consider Dodge, Chev or import van or station wagon in part trade). Call 856-5645 eves. 15-2

1985 Jeep 4x4 Cherokee. 6000 km. $15,000. Silver Alpine stereo. 856-5011, 856-8531. 13-tf

1972 GMC P.U. Exc. cond. in & out. 350 auto., with canopy, mags, stereo, etc. $2800. obo. 852-2929. 15-4

55. Bus. Oppor.

Training spaces available NOW at Fraser Valley Collete in: Automotive Parts/Counter; Carpentry/Joinery; Mechanics/Heavy Duty; Mechanics/Automotive; and Welding/Fabrication. If you are interested in enrolling in any of the above training programs, please contact: Mrs. Sandy Sawdon, Training Access desk, Trades Building, Abbotsford Campus, telephone 853-7441, local 346; or the registration office at Chilliwack Campus, 792-0025, local 440. 14-14-2014-4

TOO LATE TO CLASSIFY

Wanted to lease, horse 16 h.h. or better. Must be good with kids, no vices. 856-4433. 16-3

Cheap asst. evergreen trees & shrubs. Also flowering shrubs; roof carrier for van, $10. 856-6855. 16-2

1979 Fiat X1/9, 5 spd., AM/FM cass., new paint. Approx. 40 MPG. $4000. Harry 856-8995. 16-4

Inglis 2 speed, 4 cycle, auto. washer, white, $200.; Kenmore H.D. 8 program auto. washer, harvest gold, $200.; Speed Queen auto. cycle dryer, white, $150.; Kenmore wringer washer, $45.; Lady Kenmore elec. stove, stand. size, white, $125. 852-4338. Free delivery. 16-802506-1

Free to good home, neutered male, 9 mths., Terrier cross. Good with children. Very loving. 856-4872. 16-802507-2

Wanted. Poodle pup or young adult for pet only. Must be reas. Also new crank shaft, $75. obo. 856-5667. 16-2

Keipmate avail. at Flack's Bakerview Arabians, 2640 - 248 St., Aldergrove, 856-7465; Westland Feeds, 856-9011; Sunshine Feeds, 534-2228; Langley Saddlery 533-2333. 16-802508-1

Wagon chassis 14'x6' with a 9' handle, 4 pneumatic tires, steel frame, $75. obo. 856-6879. 16-3

1974 GM motorhome. 47,000 miles, V8, auto., fully contained. Sleeps 6. 21 ft., exc. shape. $14,900. obo. 856-2065. 16-4

Found. Small camera in case Sun., Apr. 14, vic. 29 Ave. Call after 5 p.m. 534-3094. 16-1

Moving must sell. 1967 Cougar parts; Sony video machine; 12 spd. bike, $130. 856-5479. 16-2

Rooms for rent, $225.; room & board, $350.; rabbit cages. 856-9880. 16-2

Must see. 3 bdrm. home with 2 bdrm. self contained ste. in bsmt. Better than new. $75,900. 856-8125. 16-4

1980 Trans Am 301 auto. 71,000 km. AM/FM cass., tilt, velour int., louvres, mags. Exc. cond. $6200. obo. 853-9243. 16-2

Aldergrove Precision Skating holding car wash Apr. 20 & 21 at Safeway. 16-1

Licensed day care. My home, Monday - Friday. 256 St. 856-9095. 16-802511-8

Wanted. 5 legged rebounder & cement mixer. All reas. 856-8574. 16-1

1974 22 ft. Prowler travel trailer. Tandem axles, dble. propane tanks, good cond. $4750. 856-6772, 853-8117. 16-4

Responsible family of 4 needs 3 bdrm. house or side by side duplex, Aldergrove area. $400. pr. mth. Ph. between 9 a.m. - 9 p.m. 856-8089. 16-2

Milking goat for sale. Two female kids, sheep, also muskove goats. 856-5217. 16-3

Subscribers to The Aldergrove Star get value.....

"NO CHARGE"

PERSONAL CLASSIFIEDS

856-5212

MONDAY-FRIDAY: 9 am to 5 pm

★

DEADLINE

for Wednesday edition...

Classified

Monday, 2 pm

Too Late to Classify

Tuesday, 12 noon.

★

Limit of one free 15 word ad per issue — You must be a subscriber.

★

Private businesses are not included in this offer.

★

Any additional words should be on another sheet of paper. There is a 12 cent charge per extra word.

★

Your ad is most effective when you include a price.

SUBSCRIBERS

Use this form to plan your ad before you call... or clip and mail.

FREE!

The Aldergrove Star
P.O. Box 220, Aldergrove V0X 1A0

Classified section _____ How many weeks _____

_____ _____ _____ _____ _____

_____ _____ _____ _____ _____

_____ _____ _____ _____ _____

Your Name _____ Phone _____

Address _____

NON-SUBSCRIBERS

To receive The Aldergrove Star every week as well as a free classified every week, fill out the form below—and attach your first free classified if you wish.

The Aldergrove Star P.O. Box 220, Aldergrove V0X 1A0

Name _____

Mailing Address _____

_____ Phone _____

☐ 1 year - $12 ☐ O.A.P. rate - $6 ☐ 2 years - $15

☐ Cheque ☐ Money order ☐ VISA card

VISA No. _____ Expiry date _____

TOO LATE TO CLASSIFY

Chevy, 250 6 cyl., comp. incl. auto. trans. Motor needs valve job. $225. obo. **856-2961.** 16-3

Jersey milk for sale. **856-0307.** 16-1

ANNOUNCEMENT

We are pleased to announce the opening of
Fraval Accounting Services
in Aldergrove at
26833 - 16 Avenue.

Our clients are mostly professionals, small businesses, farmers and individuals who are not big enough to hire a full time Bookkeeper or Accountant.

Our services include:
- Budget preparation
- Bookkeeping
- Cash flow projection
- Corporate & individual income tax return preparation
- Payroll
- Preparation of financial statements

For preliminary discussion please call
CHRIS GENOBAGA
856-7100.
16-19623-4

8x12 cedar shed, $350.; small loader bucket, $100.; post driver, $35. **856-2489.** 16-2

Guy wanting work on farm, house, or situation, for place to live or just work. Rick **856-2287.** 16-4

Blaze Princess woodstove, $500.; sump pump, $75.; steel bed frame, $20.; jet pumpt, $50.; table & 4 chairs, $50. **856-9221.** 16-2

Langley adult daycare craft & bake sale Sat., May 4, 1:30-4:00. 19774 - 56 Ave. Open house & spring tea. Everyone welcome. 16-3

Electrolux vacuum with power nozzle, very good cleaning power. Well looked after. **856-9477.** 16-4

Kenmore wringer washer, $65.; dble. plywood garage doors with hinges, $20.; four F78-14 tires, $60.; two dual steel radials, $10. ea.; P195/75-R14. Sam Dragan **522-1804** or call at 2815 Station Rd. 16-4

Holstein heifers, $400. - $600. ea. **856-8268.** 16-2

Wanted. Older 2 or 3 bdrm. house, May 1. Reas. rent, will repair. **581-9640.** 16-802510-2

Bathtub with taps & connections, shower head & fixtures, $35. **856-2279.** 16-2

Tub colonial style couch & rocker chair, $1300. new, sell $525. obo; two 14" summer radials, almost new $70. obo; tube style ¾ bed with mattress, exc. shape, $80. obo. **856-0222.** 16-4

Like new European style kitchen cabinets with built-in oven & cooking plate. Make your offer. **856-0666.** 16-802509-2

1980 Dodge window van, 8 passenger, low mileage. Good cond. $5500. obo. **856-0666.** 16-4

The Langley Homemakers Service invites applications from home support workers to assist & care for the elderly confined to their homes. In extreme circumstances the support worker may be required to live in up to 3 months duration. Wage $50. per day. Applications to be made in writing to the Administrator, Box 168, Aldergrove, B.C. V0X 1A0. 16-802504-2

Unusual reversible area wool rug, 8x12, green, gold, yellow color, flowers, birds & scroll pattern. $450. **856-5829.** 16-2

1972 Toyota Corolla 1600, $600. obo; 1969 Olds 442, $1500. **856-9441.** 16-4

Miniature dachshund puppies, all wiggles & fun. Give mom a gift that lasts. **856-2252.** 16-4

Rototiller, 5 HP belt drive with reverse. Briggs & Stratton engine. Good cond. $250. **530-1529.** 16-4

Wanted. Ready to lay young chickens, prefer brown egg layers. **530-0597** 16-1

BC Hydro revenues up, but still loses

VANCOUVER - B.C. Hydro reports a net loss of $9-million for the nine months ended December 31, 1984. This compares to a net income of $38-million for the corresponding period in 1983.

Total revenues amounted to $1,372 million, an increase of 17 percent over the previous year, but finance charges eradicated most of the gains. Particularly prominent was the more than $50-million impact of a declining Canadian dollar relative to its U.S. counterpart.

Get involved! Let your car & your time mean something worthwhile. I need your help in taking seniors on outings for shopping, etc. Please call me at **856-3806,** 8 a.m. - 10 a.m. or eves. 16-4

THE CORPORATION OF THE
TOWNSHIP OF LANGLEY
4914 - 221st Street
Langley, B.C.
V3A 3Z8

1985 COURT OF REVISION

Please take notice that the first sitting of the Local Court of Revision for the 1985 Frontage Tax Assessments will be held in the Municipal Hall, 4914 - 221st Street, Langley, B.C. on May 2nd, 1985 at 10:00 a.m.

The Court of Revision shall hear complaints and may review and correct the frontage tax assessment roll as to names of the owners of parcels of land, and the actual and taxable frontage of the parcels.

All complaints must be in the hands of the undersigned at least 48 hours prior to the time appointed for the first sitting of the Court of Revision.

J.M. POPOVE,
Municipal Collector. 16-18255-1

THE CORPORATION OF THE
TOWNSHIP OF LANGLEY
PARKS AND RECREATION DEPARTMENT

INVITATION TO TENDER

The Corporation of the Township of Langley is inviting sealed tenders from Contractors interested in constructing two senior size lighted all-weather rock dust soccer fields in the Aldergrove area. Work will include site preparation, field construction and provision of drainage and sports-field lighting.

Plans and Contract documents may be picked up from Municipal Hall, Parks and Recreation Department, 4914 - 221 St., Langley, B.C. during business hours at a cost of $20.00 per set. Closing date May 2, 1985 at 2 p.m.

THE CORPORATION OF THE
TOWNSHIP OF LANGLEY

INVITATION TO TENDER

Sealed tenders marked "Tender for the Operation of the Jackman Sanitary Landfill" will be received by the undersigned at the Township of Langley, 4914 - 221 Street, Langley, B.C. V3A 3Z8, up to 2:00 p.m. local time, April 29, 1985.

The work involves the operation of the Jackman Sanitary Landfill site as further described in the Contract Documents.

A pre-tender briefing meeting will be held on April 22, 1985 at 2:00 p.m. at the Jackman Sanitary Landfill. The landfill is located off of 272nd Street, north of 8th Avenue. All tenderer's are urged to attend the briefing session.

Contract Documents will be available from the undersigned at the Township of Langley, at the above address, on or after April 15, 1985 upon making a returnable deposit of $10 per set.

Tenders must be accompanied by the specified Bid Deposit in the form of a certified cheque or bid bond.

The lowest or any tender will not necessarily be accepted.

KATHI GARINGER
c/o Treasury Department. 16-19616-2

THE CORPORATION OF THE
TOWNSHIP OF LANGLEY

INVITATION TO TENDER

Sealed tenders marked "Tender for Fee Collection Services for the Jackman Sanitary Landfill" will be received by the undersigned, Township of Langley, 4914 - 221 Street, Langley, B.C. V3A 3Z8, up to 2:00 p.m. local time, April 23, 1985.

The work involves collection of dumping charges at the Jackman Sanitary Landfill site as further described in the Contract Documents.

Contract Documents may be examined at the Engineering Office of the Township of Langley at the above address.

Contract Documents are available for pickup by interested general contractors at the Engineering Office, Township of Langley.

The lowest or any tender will not necessarily be accepted.

KATHI GARINGER
c/o Treasury Department. 15-19598-2

THE CORPORATION OF THE
TOWNSHIP OF LANGLEY

NOTICE OF PUBLIC HEARING

PROPOSED ZONING CHANGES
["MUNICIPAL ACT" SECTION 720]

Notice is hereby given that the Municipal Council of The Township of Langley will meet and hold a Public Hearing on Monday, April 29th, 1985 at 6:30 p.m. in the Municipal Hall, 4914 - 221st Street, Langley, B.C. V3A 3Z8, to consider the following:

At the Hearing, all persons who believe their interest in property affected by the proposed By-laws will be afforded an opportunity to be heard:

1. BY-LAW NO. 2301 Application #RZ 84-18

APPLICANT: Whonnock Industries Ltd. & McDonald Family, P.O. Box 69, Fort Langley, B.C. V0X 1J0

AGENT: Donald R. McTavish, 24524 - 21B Avenue, P.O. Box 37, Aldergrove, B.C.

LOCATION: West of Glover Road on Brae Island, North of Fort Langley

LEGAL DESCRIPTION: A portion of Parcel "B" of the North West 1/4 Section 33 and the North East 1/4 of Section 32, Township 11 and of the South West 1/4 of Section 4 and the East 1/2 of Section 5, Township 12, Reference Plan 57020, N.W.D.

PROPOSAL: To rezone approximately 12.14 Hectares (30 Acres) from RURAL DISTRICT THREE (RR-3) to a COMMERCIAL CAMPGROUND DISTRICT (CC)

PURPOSE: To permit construction of a 150 unit commercial campground on Brae Island north of Fort Langley.

The site will also be designated as a mandatory Development Permit area.

2. BY-LAW NO. 2318 Application #RZ 85-5 & DP 85-3

APPLICANT: Robert and Jean Pippus, Red Leaf Exports Inc., 24883 Robertson Crescent, Aldergrove, B.C. V0X 1A0

OWNER: Government of Canada, Department of Public Works, 1166 Alberni Street, Vancouver, B.C.

LOCATION: Aldergrove Border Crossing (Immediately West of the Existing Canada Customs Building), '0' Avenue and Highway 13, Langley, B.C.

LEGAL DESCRIPTION: Part of the Remainder of Parcel 2 (Reference Plan 46058) of Lot 'A' of East 1/2 of South West 1/4 Section 6, Township 13, N.W.D.

PROPOSAL: To amend the Township's Zoning By-law to permit a proposed duty free shop and to have it established pursuant to a Development Permit.

PURPOSE: To permit the construction and operation of a 435M (4,690 sq. ft.) gross area duty free shop under license from the Government of Canada on Federal Crown Land at the Aldergrove Border Crossing (immediately to the west of the existing Canada Customs Building).

The site will also be designated as a mandatory Development Permit area.

And take further Notice that a copy of the aforementioned By-laws may be inspected at the Office of the Clerk, Municipal Hall, 4914 - 221st Street, Langley, B.C. V3A 3Z8 on regular working days between the hours of 8:30 a.m. to 4:30 p.m. Further enquiries may be directed to the Township of Langley, Planning Department (telephone 534-3211).

ROD EDWARDS
Municipal Clerk. 16-18256-2