Legislative Library JAN83
Parliament Buildings
Victoria B C V8V 1X4

IDEOLOGIES CLASH

War erupts in council chambers

MURRAYVILLE - Mutual accusations of naivete were hurled back and forth across the council table here Monday night when an Aldergrove man came to explain the efforts of the Langley Association for Nuclear Disarmament and request council's assistance.

Dave Allison, who read a prepared brief to council in which he deplored U.S. foreign policy, was asked by Ald. Carol Gran from where he had obtained information compiled in a graph showing the U.S. far out-distancing the Soviets in the arms race.

He said he had obtained it from the U.S. and the U.S.S.R. embassies.

In the brief, Allison claimed the U.S., "time and again (is calling) for a crusade against the USSR and other socialist countries ... and put forward new adventurist plans."

He suggested a citizen committee be formed locally to investigate dangers of a nuclear threat with specific reference to Langley.

In response to Allison's presentations, Ald. Carol Gran, who came well prepared, started reading from an article in the Readers Digest which stated that the peace movement has been "created or manipulated by pro-Soviets ... and masterminded and funded by the Kremlin," at a cost of $100-million.

From there discussion turned into a battle of ideologies, with Allison claiming that the people of the U.S.S.R. enjoy better representation in their government than do the people of Canada or the U.S.

At this point other aldermen joined in the fray.

Ald. Elford Nundal pointed out that the previous day had marked the 50th anniversary of Adolf Hitler's takeover of the German parliamentary assembly.

"The Third Reich was formed just 50 years ago," he said, "and soon (with the outbreak of World War II) we found ourselves totally defenseless."

"When I joined the (Canadian) armed forces, I was handed a wooden gun," he said.

(Crude replicas of military rifles were used to train recruits during the early years of the war, simply because there were amazingly few of the real guns available).

"Do you want the western world to be in the same vulnerable position again?" he asked. "No way do I ever want us to be defenseless again."

Here, Mayor Bill Blair interjected that he did not want the discussions to turn into a party-political rally.

Two newly-elected aldermen, John Rennie and Len Fowler, said discussions could go on all night without resolve and moved Allison's presentation be received (an action which means discussions are over and the matter at hand shelved).

"No," said Nundal. "This presentation has been strictly one-sided."

In the end Gran accused Allison of being naive, and he, in turn, accused councilors of the same thing.

He left, and councilors slowly calmed down and redirected their attentions to other matters.

View of Mt. Baker and nearby Cascade mountains as seen from south Aldergrove on a clear and sunny early spring morning in January. -Rick McIlwain Photo

The Aldergrove Star
Regimus non corborundum
Vol. 26 No. 5 Wednesday, February 2, 1983 16 pages 30¢ per copy

They help fight crime

MURRAYVILLE - Langley RCMP are now getting crime fighting assistance from a group of private citizens.

Last week this group of vigilantes relayed eight calls to the police detachment here.

Calls ranged from reports on impaired drivers and street fights to theft. One man, who was observed removing a battery from a car parked near the city library, was apprehended and later charged with theft of under $200. In another case police were led to the identity of a hit-and-run driver.

"The 'observe and report' patrol are concernced citizens working in conjunction with the police, reporting criminal acts, to make our community a safer place to live," a police spokesman said.

PLACED ROUND JACKMAN MANOR

Parents warned of poison

ALDERGROVE - Several residents of Springfield Village have expressed concern about rat poison being spread at nearby Jackman Manor.

They have been warned by administrator Harry Lawn to keep their younger children away from the Lions senior housing complex and to warn their older children to leave the bait alone.

In a letter to residents of the Springfield, Alderview and Alderhill subidivisions, Lawn last week stated that "It has come to my attention that some of your children have been playing with rat bait that has been placed around our facility to control the problem of rodents."

Lawn warned that it is not the normal kind of bait that householders can buy, but a commercial variety used by a licensed exterminator. "It looks somewhat like rolled oats, so it would not take much for a toddler to try it to see if it was 'good to eat' which would be somewhat tragic," Lawn said.

Housing administrator also asked residents to refrain from using ornamental lawns as short-cuts when walking through the seniors development.

"A number of school children, and also some adults, are using our lawns as short-cuts and also going up on residents' patios, looking in their windows and upsetting some of them," Lawn said.

"I would like to think that all parties concerned are adult enough to help us solve this problem."

Robbery suspects arrested

COUNTY LINE - Shortly after a small grocery store here was held up by two armed men Friday night, January 21, RCMP arrested two suspects.

Betty Fox, of Betty's Country Store, was robbed of a small amount of money by two hooded men brandishing what police believe to be a pellet revolver.

Five days later RCMP had two suspects in custody.

Arrested and charged with armed robbery are Glen Munroe McDonald, 17, of no fixed address, and Roger Steven Beveridge, 19, of Aldergrove.

Eleanor and Hugh Oakes with one of their new wards. -Rick McIlwain Photo

Kwantlen to join Fraser Valley?

MURRAYVILLE - There is a slight possibility that Kwantlen College's Langley campus won't close down totally.

College board has "reversed its original decision to a certain degree," says education minister Bill VanderZalm, "and will continue to offer some courses at the Langley campus."

Horticultural and farrier programs will continue during the spring semester, VanderZalm says.

In a letter to Langley council, the education minister says his ministry will continue discussions with the board in an effort to prevent closure of the campus. It could possibly be joined together with the Abbotsford-based Fraser Valley College, VanderZalm suggests.

Local response to the threatened closure of the Langley college has been somewhat varied.

"It is tragic," said Ald. Muriel Arnason this week while councilors were contemplating the possibility of a total closure.

"A lot of tragic things have happened this past year because of the economic times," responded Mayor Bill Blair.

Unemployed couple hounded

MURRAYVILLE - Audrey Marinello wiped tears from her eyes as she explained to council members here Monday night how she and her husband are being hounded by municipal bureaucrats simply because of the complaints of a neighbor.

"His accusations are a lot of garbage," she sobbed.

The Marinellos, who are both unemployed and have been for some time, reside in their own mobile home on an 8-acre parcel owned by W.A. Loxdale at 25765 Robertson Crescent.

They have lived there since 1975 when the property belonged to their parents.

Marinello explained that "unfortunately my parents split up" and the property was sold. Their permit to keep the mobile house parked there expired, "but (former building inspector) Peter Jarvis told us not to worry. He knew that we were doing our best to relocate."

It is only one neighbor who wants the Marinellos out of there. Three other neighbors would like the young family to stay.

Marinello said she and her husband had tried to buy a one-acre lot locally, but they soon learned that wouldn't do them any good, as they wouldn't be allowed to park their mobile there either. They could not afford to buy a five-acre parcel, she said.

Finally they decided to get away from Langley and bought a lot "up-country." They are now preparing this site for their mobile home by installing a well and a septic tank system. They

Continued on page 2

Hit and run suspect located

MURRAYVILLE - An Aldergrove man has been charged by RCM Police here with hit-and-run in connection with an accident that sent a 15-year-old girl to hospital last week.

Phillip Anderson, 29, has been charged with failure to remain at the scene of an accident which took place Friday Jan. 21 on Otter Road.

Pamela Cheiner suffered serious injuries in the mishap which occurred in the 4800 block 248 Street.

Public assistance led the police to the arrest of Anderson.

Oakes buy Okanagan zoo

ALDERGROVE - With the recent purchase of the Okanagan game farm by Hugh and Eleanore Oakes of the Vancouver game farm here, people interested in exotic animal watching will have a greater variety and pleasure in store for them this spring and summer.

Okanagan game farm, located on 640 acres of pasture and sagebrush some four miles south of Penticton, houses more than 600 animals of about 100 different species, from lowly rodents and birds to the mighty elephant.

Local game farm is comprised of 120 acres, 80 of which have been developed by the Oakes since they opened their zoo 10 years ago. It houses 550 animals of 75 species.

"The joining of the two farms is going to be very beneficial to both," says Hugh Oakes. "It means that we will be able to move some animals back and forth between here and Penticton. It will enable us to start new blood lines without fear of inbreeding the animals."

There are some animals that cannot be moved, however, Oakes points out. Mountain goats and sheep, for instance, would never survive in the rain forest vegetation of the Fraser Valley, while moose wouldn't do well in sagebrush country. Climatic differences between the two locations would also prove extremely detrimental to move certain other species, the zoo owner points out.

But Oakes is planning on moving some newcomers to Aldergrove. These would include musk oxen from the North West Territories, South American alpaca, and long-horned African cattle.

"We are planning on expanding and improving both farms," says Oakes. "Nothing big the first couple of years, but considerable expansion further down the road."

"And we now feel that there is absolutely no need for the Tynehead zoological society to go ahead with their plans.

"There is no need for the (planned Tynehead ever to come into existence."

Plans of the Tynehead society have been on the back burner for some time because of the current recession. Society, which plans to build a tax-subsidized zoological garden close to the 401 freeway in North Surrey, has experienced trouble in raising funds for their anticipated capital expenditures.

Oakes believes, and probably rightfully so, that the government has no business to fund an enterpise that might put him out of business. He has won support from some politicians, including local MLA and labor minister Bob McClelland, in his fight to stop the Tynehead proposal.

Hugh and Eleanore Oakes will continue to manage the Aldergrove game farm, while Eleanor's parents, Pat and Anne Hines, will look after the Penticton operation.

Tynehead given more time

SURREY - Tynehead zoological society has been granted a one year extension on its agreement to lease the major part of Tynehead regional park in Surrey, where it proposes to develop a zoological park.

The extension, which will give the society more time to complete basic studies, was granted by the Greater Vancouver regional district, which owns the park.

A report to the GVRD board stated that "the present economic situation makes funding and financial commitments difficult. If funding continues to be a problem and new deadlines are not substantially met, the GVRD should explore with the Tynehead zoological society possible less costly zoological park alternatives..."

The agreement to lease now extends to September 30.

Extension granted

Continued from page 1

would be out of Langley by mid-summer, but are not able to move yet. The neighbor is pressing to get them out.

Because of "extenuating circumstances," Ald. Carol Gran proposed that council grant the Marinellos an extension of their permit, but Gran was clearly the most sympathetic toward the young woman.

Ald. Elford Nundal backed Gran although "I generally don't condone infractions" of the district's bylaws.

Ald. Len Fowler added a time limit to Gran's motion whereby the Marinellos will have to move before August 1.

Least sympathy was expressed by Ald. Dan Williamson who said that the Marinellos had been parked illegally for the past five years, and, surely, they should have been able to come up with different arrangements within that time span. "There has to be a limit," Williamson said, preparing himself to throw the book at the young couple.

But Gran's motion was passed. In a few months the harassed Marinellos will leave Langley. Hopefully for more congenial surroundings.

"Come on, Brian - let's not get involved!"

People are the heroes

LANGLEY - On Tuesday, February 8, at 7:30, Langley Association for Nuclear Disarmament will show a film, "War without winners", in the Langley public library. The public is welcomed.

It is a film about the potential disastrous consequences of nuclear war between the two superpowers who are in a position to initiate one. It includes interviews with former US military and government officials, as well as ordinary citizens, both Soviet and American.

What emerges from these conversations is that citizens in both Russia and USA are concerned about nuclear war but that they feel powerless to affect the military policies of their respective nations - yet it is the ordinary citizens who are the heroes of the film.

As President Eisenhower puts it in the film, "Indeed, I think people want peace so much that one of these days government had better get out of their way and let them have it."

Canada's children in need of more help outside home

VANCOUVER - Canada's 6,500,000 children are becoming the victims in these times of restraint. Economic cutbacks affect their parents' ability to care for them, the schools' ability to educate them, and service agencies' capacity to serve them.

These conclusions were underlined by representatives of national agencies meeting at the offices of the Canadian Teachers' Federation in Ottawa.

The consequences for children of the step-by-step dismantling of educational and social programs were examined by these agencies which offer recreation and counselling services to children and family support groups, and which include professionals who work with children. There is little political or public recognition of these consequences for children.

Current experiences of the represented groups point to alarming trends.

Increasing numbers of children are coming to school dirty for lack of hot water, improperly clothed for the weather, poorly fed and lacking basic dental and medical care, teachers say.

Cutbacks in preventive health care and medical services have set immunization programs behind and have left children with hearing problems on hospital waiting lists. Community recreation and day care agencies are increasingly forced to manipulate their own budgets to make special payment arrangements for parents seeking services for their children.

The helping professions - teachers, nurses, community counsellors and recreation professionals - are compensating more and more for decreasing child services elsewhere and are reaching the limits of their resources.

Rick Patten of the YMCAs of Canada warned: "Today's situation is a twenty-year stretch; it won't be over next year or the year after." The impact on young people is particularly alarming as they emerge from school to face unemployment and the absence of meaningful work and activity, and the inability to establish homes and futures for themselves.

Participants agreed on necessary actions. The short- and long-term impact of government restraint policies on the care and education of children must be documented, teachers demand. Actions resulting in job opportunities for youth must be implemented immediately. Staffing must be sufficient to meet the needs in health, education and social services. Training for professionals in the field to maintain their competency in meeting new demands must be maintained.

Hard times mean an increased reliance on services, but ironically hard times are reducing the ability to serve, the teachers say.

Gregory O'Keefe, president of the Canadian Teachers' Federation and host of the meeting, concluded by saying: "Teachers and others working in the caring and helping professional fields are going the extra mile to give clothing, food, and love to Canadian children. They are quickly reaching the breaking point.

"Our collective responsibility for our young people must be accepted by all of us through our governments. We cannot allow governments to continue to dismantle the services we have built over so long a time in the name of economic policy. We must provide help and support to all our children and their families."

Economic recovery by '85

TORONTO - The economy will be on the way to solid recovery by 1985 with an inflation rate close to zero in the United States, says the president and chief executive officer of Canada's largest aluminum-producing company.

"I don't like making predictions but I'll go so far as to say 1985 will be a good year," Alcan Aluminum Ltd. president David Culver said at a luncheon speech to the Canadian Club here.

Culver said North America is going through a period of decreasing inflation which will culminate in zero inflation in the U.S. by 1985 and a rate of "not more than three or four percent in Canada."

"I happen to be of the school of thought that zero inflation is very bullish," he said. "It's a delicate sort of affair though, because I view disinflation certainly as a sign of a weak economy."

The president of the Montreal-based corporation said once recovery begins, inflation is not likely to rise again.

He predicted consumer demand will also have picked up by 1985 but said that won't start until people stop being afraid of losing their jobs.

Meanwhile, he said that like the rampant inflationary trend of the 1970s, the current disinflation is irreversible and will continue "regardless of what we do."

Festival Days meetings underway

ALDERGROVE - The 1983 Festival Days committee held their first meeting of the year last Wednesday night.

Committee chairpeople were elected. They are, chairperson Gloria Luypen, co-chairperson Brian Turnquist, and secretary-treasurer Fiona Pullen. The meeting was progressive, with the theme being chosen as Western. There are going to be festival buttons on sale again this year, and as before button wearers will receive various discounts in participating stores.

There will, as in previous years, be a festival parade and it is still in the discussion stage as to when and where the parade will be. Keep your eyes peeled for up to date news items in the paper. Parade entries will be taken a little later on in the year.

The festival in past years has always adopted a theme, and each year brings a bigger and better turnout and events.

"We are a small community, but a rapidly growing one, and we like to keep the festival as community oriented as is possible," said Luypen.

The next festival days committee meeting will be held on February 24 at 7:30 p.m. and will be at the Aldergrove Legion. Drop in and add your ideas and comments as to what you would like to see as part of the festivities.

Committee is always looking for extra help in organization of the festival, and if you as an individual or your group or organization would like to get involved, call Luypen at 856-8642, Turnquist at 856-4297 or Pullen at 856-6741.

Nickled and dimed to millions

MURRAYVILLE - "Look at that," said Mayor Bill Blair. "And sometimes we argue over the spending of $20."

Aldermen, all six of them, sat quiet while final reading was given to the municipality's 1983 'revenue anticipation' bylaw.

Ordinance allows municipal staff to borrow up to $17,500,000.00 "as required to finance 1983 municipal operations."

That is roughly the amount officials anticipate to raise through municipal taxation of property.

FRASER VALLEY BOOKMOBILE SCHEDULE

ALDERGROVE - Fraser Valley regional library's bookmobile will stop at the following locations and times during the month of February:

February 3, 17

Cariboo: 3450 Cariboo Road, 3:05 p.m. to 3:25 p.m.

Huntingdon: Second Avenue & C Street, 3:40 p.m. to 4:00 p.m.

February 2, 16

Barnston Island: Ferry Landing, 9:50 a.m. to 10:10 a.m.

February 14, 28

Farmer Jones Trailer Court: 200 St. & 32 Ave., 9:45 a.m. to 10:05 a.m.

Fernridge hall: 200 St. & 24 Ave., 10:10 a.m. to 10:30 a.m.

248 St. & 8 Ave., 3:25 p.m. to 3:50 p.m.

February 1, 15

Cedar Springs: 23387 70 Ave. Trailer Park 11:45 a.m. to 12:00 Noon.

Coghlan: 64 Ave. & 256 St., 9:30 a.m. to 9:55 a.m.

208 St. & 96 Ave., 11:05 a.m. to 11:30 a.m.

239 St. & 48 Ave., 1:50 p.m. to 2:15 p.m.

240 St. & 72 Ave., 10:05 a.m. to 10:35 a.m.

248 St. & 54 Ave., 2:50 p.m. to 3:15 p.m.

February 8, 22

Avana Housing: 33133 Bourquin Crescent West, 1:25 to 1:45 p.m.

Amicus Place: 32920 Amicus Place Street, 1:55 to 2:15 p.m.

Downes: Downes Road at Dunach Elementary, 3:00 p.m. to 3:45 p.m.

Honkawas: K & H Transport Cafe 2:30 p.m. to 2:45 p.m.

SAVE $3.00

15 PC. BUCKET only $11.99

(Price may vary according to your KFC store location)

NEW

PLUS – Try our delicious, new Cornbread (serves 6 to 8).

CORNBREAD just $1.99 extra

SAVE $3.00

Present this coupon at all participating Kentucky Fried Chicken stores on or before February 28th, 1983 and receive $3.00 off the regular price of a 15 piece bucket of Kentucky Fried Chicken. You may purchase a loaf of Kentucky Fried Chicken's new Cornbread for just $1.99 extra. Try it, you'll love it. Limit: one purchase, per coupon.

Kentucky Fried Chicken We Do Chicken Right.

IT'S HERE
IT'S ALL NEW . . .
Admiral

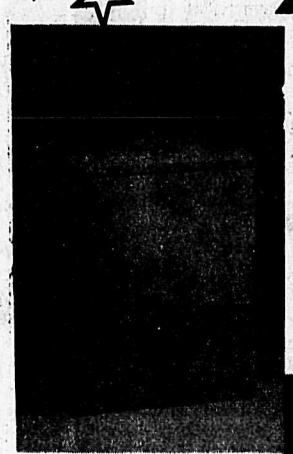

AUTOMATIC WASHER
- 2 speed
- 3 water temperatures
- Variable water level
- 3 cycles: Normal, Permanent Press, Gentle
- Easy clean filter

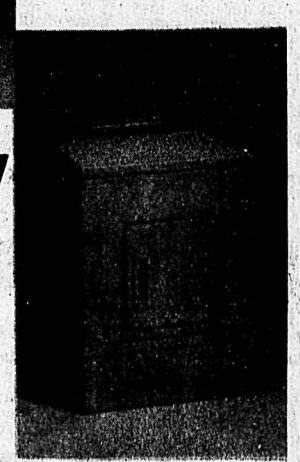

Admiral DRYER
- 3 timed cycles
- 2 temperature selections

SPECIAL INTRODUCTORY OFFER $895 Pair

In pleasing almond

Gastings of Abbotsford
100% Locally Owned and Operated
COME TO THE ACTION SPOT
2556 Montrose Ave. Phone 853-4401

Town Cobbler
SHOE REPAIR
27124A Fraser Hwy., Aldergrove
Ph. 856-3131

1st Anniversary

We are celebrating our first anniversary this week, and we'd like to thank everyone for their patronage.

OUR ANNIVERSARY SPECIAL SAVES MONEY!
One week only - Feb. 2 to 9.

HEEL LIFTS ARE HALF PRICE

Bring in as many pairs as you wish. Offer applies to men's, ladies' and children's shoes. Extra charge for repair to damaged heel bases.

Anglican Church
(Four Saints Langley)
St. Dunstan's
Aldergrove
Worship Service and Church School - 11 a.m.
On 271 St. just south of Fraser Hwy.
Rev. David Reuss
Minister
St. Alban's Otter
Worship Service and Church School - 9:30 a.m.
Church office - 534-6514

IMMANUEL LUTHERAN CHURCH
3232 - 272nd Street
Worship Service 10 a.m.
Family Study Hour 11:15 a.m.
Everyone Welcome
856-4710

CHRISTIAN SCIENCE SOCIETY
7221 - 198 B St. Langley
10:30 Sunday Service
10:30 Sunday School
8 p.m. Wed. Eve.

ALDERGROVE BAPTIST CHURCH

28163 Swenson Ave., Aldergrove 856-1413
Rev. Samuel McCallum

SUNDAY SERVICES
Bus transportation provided. Nursery facilities avail.
9:45 a.m. - Bible School (nursery to senior classes)
11:00 a.m. - Worship Service
7:00 p.m. - Evening Service
WEDNESDAY
7:00 p.m. - Prayer & Bible Study
Pioneer Girls
TUESDAY & THURSDAY
Christian Service Brigade Boys
Listen to Bible Reflections
6:30 p.m. Sunday on CFVR Radio
A FAMILY OF FAMILIES. COME GROW WITH US.

To have Kindness . . . to give a genuinely warm sympathy in addition to a meticulous attention to details . . . this is a part of our creed.

Member, the International Order of the Golden Rule

HENDERSON'S FUNERAL HOME
LANGLEY PHONE: 530-8488
HENDERSON'S FUNERAL HOME
ABBOTSFORD LTD. PHONE: 853-8381

B.C. drivers: Worst in the country?

Chances are pretty good if you live in Canada that you know someone who has been injured in a traffic accident. In fact the odds are better than fifty-fifty you'll suffer injury in one yourself during your lifetime.

And if you live in British Columbia where, according to Statistics Canada, the worst drivers in the country are navigating the roads, those chances are even better.

Some will sustain minor injuries while others will be disabled for life.

In 1979 car crashes in this province left 63 people with brain damage, 19 without the use of any of their limbs and 29 as paraplegics.

Last year 859 people died in a vehicle travelling on the roads in B.C.

You can, of course, increase those odds in your favor by refusing to drive a car or even ride in one. Or as a more practical solution you could simply drive less.

Failing all of these, drivers might heed the advice of RCMP (and the law) to wear a seat belt and avoid driving after consuming alcohol.

That may sound like fairly simple adice but few people take it.

Statistics compiled from several countries where the use of seat belts is mandatory have provided irrefutable proof that shoulder harnesses and lap belts reduce injuries and deaths by more than 50 percent.

In Sweden one study of 28,000 traffic accidents revealed no one wearing a shoulder belt was killed in any collision at speeds up to 60 miles per hour. Some unbelted people died in collisions at speeds less than 20 miles per hour, however.

In spite of these figures and the laws that make wearing seat belts mandatory in this province many people obdurately do not bother to buckle up.

An average 250 people are killed annually in alcohol related traffic accidents in this province as well. Twenty percent of all court cases in B.C., 24,446 cases in 1979, are for impaired drivers who also cost provincial taxpayers an estimated $113-million each year.

One in four drivers on the road between 10 p.m. and 3 a.m. Wednesday through Saturday has been drinking and one in 15 is drunk, according to a report by the B.C. attorney general.

If you think about it those are pretty scary statistics, especially when compounded by the increasing numbers of drivers and vehicles which take to the highways each year.

There are only a limited number of ways to combat poor driving practices. Stricter enforcement of existing laws and the incorporation of new ones, such as the proposed mandatory blood sample of drivers unable to take the breathalyzer test, are among them.

These acts of legislation would not be necessary of course, if everyone obeyed practical rules and habits of safe driving and the imposition of the laws does not guarantee they will be obeyed.

But for your sake and the sake of the driver heading toward you let's hope they are.

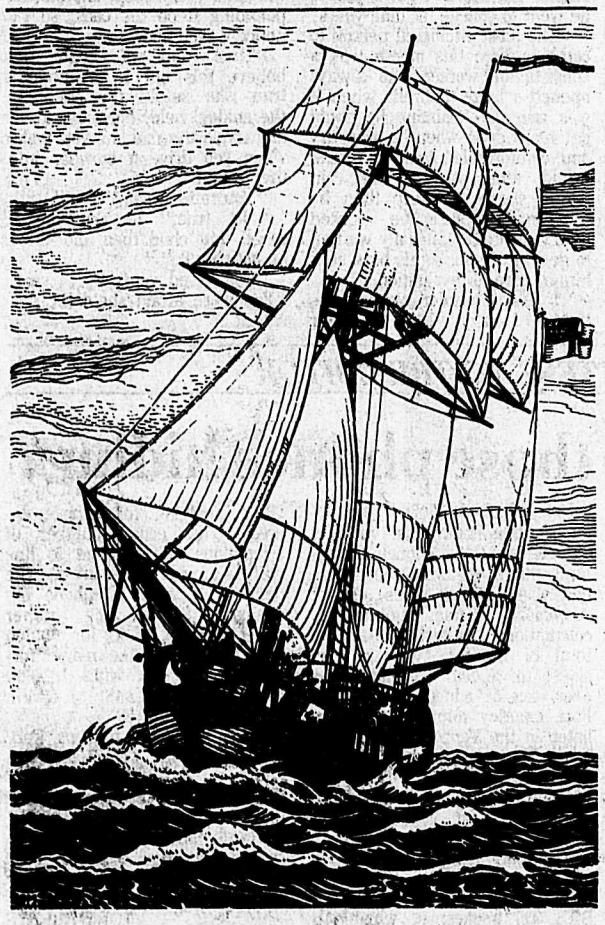

FORT LANGLEY - Engraving, lithography, silkscreen and a complete range of other printmaking techniques will be investigated at the Langley Centennial museum on Sunday, February 6 at 2:30 p.m. Judith Ince, education co-ordinator for the Burnaby art gallery, wil discuss the techniques developed by printmakers through the ages and the scope of each process.

Event is being offered in conjunction with the museum's latest show 'The War of 1812'. Historic prints and watercolors created by soldier artists involved in that battle present exciting images of Canada's past. The show is dramatic in its portrayal of individual conflicts between the Americans and the British.

Intriguing, too, are the illustrations of 19th century Canadian life. Small military and pioneer settlements, native villages, and vast areas of wilderness show little relation to the country as it is today. 'War of 1812' will be on display until February 20.

Museum is open from 10 a.m. to 5 p.m., Tuesday to Saturday, and from 1 to 5 p.m. on Sunday. It is located at the corner of Mavis and King Streets. For further information call 888-3922.

Vehicles may be returned

OTTAWA - Federal fisheries minister Pierre De Bane says he recognizes that considerable hardship may have been placed on the families of native people in British Columbia who had vehicles seized when the department served summons for charges of illegal possession and sale of fish.

"Careful consideration is being given to this aspect", De Bane said last week, "and I will be discussing this matter with officials from the department of justice in order to ascertain what action the government can take to release these vehicles. I will be looking closely at the circumstances surrounding each of the seizures and in appropriate cases, will not exercise my powers under the fisheries act to forfeit these vehicles upon possible conviction."

Conservation, especially for chinook salmon, is a major concern of the department, De Bane pointed out. The department's efforts to rehabilitate salmon stocks on the Fraser River to their former abundance have been greatly diminished because of the damaging effects of poaching and the illegal sale of fish. Every effort must be made by the department to curtail this practice, De Bane said.

RCMP expansion okayed

MURRAYVILLE - A 2,880 square foot expansion program of the RCMP office complex here has been approved by townhsip council.

Councilors this week decided to accept a bid from Britco Structures Ltd. of Langley for the construction of the 48-foot by 60-foot building. Township's share of the cost would be $69,732.00.

Britco's bid was the second lowest of the tenders received by the municipality.

Township shares the cost of building and maintaining RCMP accommodation with Langley city.

C of C executive to be sworn in

ALDERGROVE - Executive officers of the Aldergrove and district chamber of commerce for the 1983 term will be sworn in at the annual meeting to be held Wednesday, February 9 at Pirro's restaurant on Fraser Highway.

Mayor Bill Blair will represent Langley township at the ceremony.

New president is Kathy Thompson.

Let the animals know

MURRAYVILLE - Councilors here gave final reading this week to an amendment to the township's noise control bylaw.

Amendment is aimed at stopping dogs from barking.

"That's alright," said Mayor Bill Blair. "But now, how do we make the dogs aware that we have passed a bylaw?"

Prices well up at McClary's

ABBOTSFORD - Prices were considerably higher at McClary Stockyards this week on all classes of slaughter and feeder cattle sold. Slaughter cows were about $8.00-cwt higher. 725 head of cattle and calves were sold.

Slaughter Cattle

Choice veal (285-470 lbs) $95.00 to 103.50, good veal (265-585 lbs) $80.00 to 94.50, medium veal (285-580 lbs) $72.00 to 79.50, plain and processing veal (235-510 lbs) $48.00 to 71.50, Holstein steers (1005-1225 lbs) $50.50 to 53.20, best cows 35 percent $47.00 to 52.00, good cows 24 percent $45.00 to 46.75, medium canners 24 percent $41.00 to 44.75, medium cutters 15 percent $27.00 to $40.90, cows of questionable health 2 percent $5.00 to 26.75, good slaughter bulls (1535-2360 lbs) $59.00 to 61.25, and plain to medium bulls (all wieghts) $53.00 to 58.00.

Feeder Cattle

Good quality interior feeder steers absent, medium quality fleshy feeder steers (700-860 lbs) $69.00 to 74.50, plain to medium quality steers (all weights) $55.00 to 68.00, good quality interior feeder heifers (too few to quote), medium to good heifers (mostly Herefords) (500-800 lbs) $61.00 to 73.50, plain to medium heifers (all weights) $53.00 to 60.75, stock Hereford and Simmental steer and bull calves (260-680 lbs) $60.00 to 78.50, stock Hereford and Simmental heifer calves (295-540 lbs) $55.00 to 78.50, Holstein steers (too few to quote), choice Holstein steers (550-570 lbs) $74.00 to 77.50, and Holstein feeder bull calves (170-320 lbs) $57.00 to 69.00.

Replacement Cattle

Week old Holstein heifer calves $67.50 to 107.50, beef type week old calves $72.00 to 97.50, best Holstein bull calves 27 percent $65.00 to 93.00, medium Holstein bull calves 29 percent $45.00 to 64.00, and poor Holstein bull calves 44 percent $29.00 to 44.00.

LANGLEY EAGLES JUNIOR HOCKEY

Langley Eagles vs. Revelstoke
Friday, Feb. 4 at 8 p.m.

Eagles vs. Esquimalt
Tuesday, Feb. 8 at 8 p.m.

Langley Sports Arena
Admission: Adults & Students $4.00 each
Senior Citizens & Children $2.00 each

DELI GROVE DELICATESSEN
- Down-Home Hospitality -

★ DAILY SPECIALS:
- Homemade soups
- Kaisers - Subs

★ 10% off all meats and cheeses until Feb. 5.
★ 10% off all purchases for seniors.
★ 10% off on all luncheons for kids 15 years and under
★ Fresh, homemade desserts.
★ Party trays.

139 - 3100 - 272 St.
Aldergrove Centre Mall 856-6328

On Monday, February 7th,

THE LANGLEY SCHOOL BOARD WILL BE MAKING A DECISION WHICH WILL AFFECT THE EDUCATION OF LANGLEY CHILDREN FOR THE NEXT TEN YEARS OR MORE.

The Board will choose between two options:

OPTION 1 The Board will submit a provisional budget to Victoria which conforms to proposed Ministry limitations and guarantees, by the District's own estimates, the closure of at least 60 classrooms in Langley in June of 1983.

OPTION 2 The Board will submit a budget which meets the educational needs of the children in our schools and restores vital services which have already been lost.

Consider that:
* $4,000,000 has already been cut from Langley's school district budget since May of 1982, resulting in the loss of essential programs and support services.
* Langley's school population is growing
* The Provincial Government has consistently refused to allow Langley any special financial consideration for its long history of voluntary restraint
* Legal opinion from both the B.C. School Trustees Association and the BC Teachers' Federation confirms the legality of the Board's submitting a budget which exceeds ministerial guidelines of last November.

THE LANGLEY SCHOOL BOARD NEEDS THE SUPPORT OF THIS COMMUNITY IN MAKING THE RIGHT DECISION.

THE LANGLEY TEACHERS' ASSOCIATION URGES ALL PARENTS AND PUBLIC TO ATTEND THIS CRUCIAL MEETING OF THE BOARD OF SCHOOL TRUSTEES.

MONDAY, FEBRUARY 7th, 8:00 P.M.,
AT H.D. STAFFORD JUNIOR SECONDARY SCHOOL,
20441 GRADE CRESCENT, LANGLEY.

(28-1)

HOME IMPROVEMENT EXHIBIT

YOUR HOME IS YOUR CASTLE

February 1st through February 5th

Come and see the latest ideas in decorating and furnishings for your home.

Exhibitors: •Kitchen Idea Centre
•Wright's Decorating Centre

Aldergrove centre MALL

HOURS:
Mon. - Wed.: 9:30 a.m. - 5:30 p.m.
Thur. - Fri.: 9:30 a.m. - 9:00 p.m.
Saturday: 9:30 a.m. - 5:30 p.m.

Corner of Fraser Hwy. & 272 St.

The Chessmen Restaurant
(Formerly Michael's)

Fully Licensed. We accept VISA (only)

INFLATION FIGHTER SPECIAL

Two Luncheons for the price of one!
•Hot Roast Beef Sandwich
•Liver and Onions
•Red Snapper and Lemon
$5.95

Every Tuesday, Thursday and Saturday in February only, from 2:30 p.m. to 5:30 p.m.

Breakfast Special
Includes two hotcakes, one egg and two slices of bacon. 99¢

HOURS: Mon. to Sat. 8 a.m. to 11 p.m. and Sun. 9 a.m. to 1:30 p.m.
Located in the Aldergrove Centre Mall 856-7808

Comment

The Aldergrove Star

Send your bills to the government treasury

VICTORIA - Business people in British Columbia who are in financial trouble in the aftermath of a devastating recession and a period of unreasonably high bank interest rates can take heart. If they are on the brink of financial disaster, Big Brother will bail them out.

Just apply to the provincal government for relief money.

Your benevolent legislators did it for Whistler.

Lands, parks and housing minister Tony Brummet said recently (when cabinet decided to bail out the ski resort) that "without immediate government intervention, Whistler would have slid over the edge into total financial failure."

Good news, indeed, for troubled merchants.

Or is the rescue action, perhaps, available only to businesses who owe 6.5-million or more to the chartered banks?

Nah, couldn't be.

How much can we afford for jobs?

By JAMES BAGNALL

OTTAWA -Employment minister Lloyd Axworthy's department is spending $1 billion a year on direct job-creation programs - in real terms, more than triple the level of the previous two years - and is scarcely making a dent in the total number of unemployed.

The employment department now has 13 separate job programs in operation but since it costs almost $14,000 to create the equivalent of one full-time job, all the programs combined will produce about 72,000 man-years of employment this year.

That's not much considering there were 1.5 million unemployed last month. It also gives an idea of the scope of the problem facing finance minister Marc Lalonde as he prepares his budget. If he wants to use direct job creation to chop unemployment in any significant way, the price tag will be in the billions. In fact, if his goal is to reduce the unemployment rate to 10 percent (from the current 12.8 percent), the cost of doing that would be close to $5 billion - on top of what is already being spent.

Lalonde is clearly unlikely to go that route. He is more likely to opt for a mixture of general economic stimulus and more moderate increases for direct job-creation programs. Both will involve significant increases in the federal deficit.

But even as cabinet meets later this month to begin the setting of budget priorities, Axworthy is scrambling to prepare his department for a new wave of job-creation programs. These, essentially, will be refinements of several existing programs, but unlike the thrust for the past dozen years, their orientation will be increasingly long-term.

Throughout the 1970s, most job-creation efforts involved community-based projects (usually nonprofit, with an emphasis on community "enrichment") that produced short-term employment. Between 1971 and 1979, the average annual funding for these projects (Local Initiatives Program , and Opportunities for Youth) was almost $400 million (in constant, 1981 dollars).

But in 1980 and 1981, when general funding for direct job creation dropped to little more than $300 million, a change in emphasis began. According to employment officials, community-based job projects are now being evaluated more on their ability to generate employment of more lasting value - construction projects, for example.

Another change involved more precise targeting of programs to co-relate with the many different types of unemployment. The new employment expansion & development (Need) program, recently announced by Lalonde is simply one of a series of programs devised for a specific problem (in this case, unemployed who have exhausted their unemployment benefits).

Other programs, such as the local employment assistance program, are aimed mainly at the hard core, or permanently unemployed (roughly one out of seven of unemployed are in this category). Still others, such as the Canada community development program, are geared toward specific groups, such as youth, native people and women.

But in the wake of the extended recession, which began 19 months ago, Axworthy has had to turn his attention to longer-term answers for unemployment. Late this month, employment's assistant deputy minister, Dave Dodge, is scheduled to submit an internal task-force report on the work-sharing program.

Since Axworthy first began experimenting with the program last January, about 7,000 businesses have availed themselves of the program's $200-million annual budget.

(When a company thinks a downturn will force it into making layoffs, employees can, under the program, go on a shorter job work week and tap into the UI fund on days they don't work. Effectively, the workers share the unemployment that would have resulted.)

One of the questions Dodge is grappling with is whether work sharing should become a permanent feature of the labor market and, if so, how should it be financed? (The current program is financed out of the UI private-sector account, which means employers and employees are picking up the tab.)

In effect, Dodge and Axworthy are examining whether Canadians should be looking at a redistribution of the now sharply reduced amount of work available. In fact, Axworthy is also examining (along with labor minister Charles Caccia) whether the concept of paid education leave can be tied in with work sharing. In other words, rather than paying workers out of the UI account to do nothing, why not use the money for re-education while they're on short weeks?

This could be why Axworthy has also commissioned another review of the Unemployment Insurance Act, which is meant to relate the findings of the 1979 review to the current economic scene. The review should also focus on the use of the UI account for programs other than direct payments to claimants (which ran up to $6.8 billion for the first 10 months this year).

In short, Axworthy has a battery of job programs available for cabinet perusal. He also is faced with a number of thorny philosophical problems.

The first won't come cheap; the second won't come easy.

-Financial Post

The wonders of free enterprise

Last year the U.S. Post Office made a profit and turned back millions to the U.S. Treasury. This they were able to do on a rate of 20 cents for a first-class letter, even to Canada. They, of course, have the advantage of competition from the private sector to keep them on their toes.

Survival training

I survived until I took the degree of doctor of philosophy in 1903. The meaning of this degree is that the recipient ... is examined for the last time in his life and is pronounced completely full. After this time no further new ideas can be imparted to him." -Stephen Leacock

The Aldergrove Star
Established 1957
Published every Wednesday at 27120 Fraser Highway, Aldergrove, British Columbia
CENTRAL FRASER VALLEY STAR PUBLISHING LTD.
Rudy Langmann, Editor
Telephone: 856-8303 or 856-5212
Mailing Address Box 220
Aldergrove, B.C. V0X 1A0
Second Class Mail Registration Number 1270 (Aldergrove Star)
Postage paid in Aldergrove, B.C.

Life's rough by the couch

By ROBERT SKOGLUND

Day after day my psychologist friend Addler leans back in his cushioned swivel chair, pencil and notebook in hand, and doodles as he listens to people whine about their troubles.

When I entered his office he threw his notebook on the floor and began to chew his nails. He's always glad to see me because I listen to his problems and primal screams which helps him unwind.

"I feel guilty about being poor," I said quickly.

Addler jumped on his desk and screamed. Then he flopped back on his couch and buried his face in his hands. "I don't want to hear it from my friends," he cried. "If you're serious, I'll send you a bill."

"What is it this time?" I asked kindly.

"My kid is all messed up," the psychologist groaned. "He's 13-years-old. Normal boys his age are roaring through fields and up and down main roads on unregistered motorcycles, but he'd rather earn money working for one of the neighbors. My own kid won't watch the crime, violence and sec on TV that we all take for granted now, and he'd rather read Isaac Asimov and Mark Twain than play with the video game I got him for Christmas."

I put my hand on my friend's shoulder. "Don't give up," I said softly. "By the time he's 15 he could be breaking into liquor stores, three years later he might be writing the free verse that some people call poetry. When he's 22, he'll probably be running for Parliament."

"Perhaps he'll be a social worker who gives away surplus government cheese," Addler said hopefully as he dried his eyes.

"You feel a lot better now," I said as I dropped onto his chair. "See how it helps to get it all out?"

Addler closed his eyes and said, "There's too much of everything. We are overproducing. What this country really needs is more social workers to give away the government's surplus cheese."

"The answer lies in education," I said.

Addler's laugh was hollow and without humor. "Most people are already educated beyond their intelligence," he cried. "The cream will rise to the top, with or without education.

"Greensleeves is a typical example. He couldn't get a job so he went to college for nine years.

"The most intelligent person to come in here this month was a construction worker who always opened a large umbrella when it was raining - claiming he could get more done when he was dry and comfortable. A normal man would rather stand in the rain like a sheep and drip than be different. Because he worked hard, the union naturally wanted to get rid of him, so his boss sent him in here for evaluation."

"I don't wonder you're uptight," I said. "Most of your patients are normal, grim people who have meaningful relationships. Doesn't anything ever make you laugh?"

The psychologist groaned. "Almost everything makes me want to laugh," he said, "but as a professional I have to hold it back until I cry instead. For example, this afternoon there was a young woman in here with an infant in her arms."

I said, "I like babies, they're cute."

"All babies look the same," he snarled. "I don't look at them if I don't have to. When the woman talked to me I looked her right in the eye. She got more and more uncomfortable because although I smiled and talked with her, I didn't acknowledge the fact that she had a child in her arms.

"Perhaps you've noticed that some parents regard the production of their first six or eight kids as a remarkable and unique achievement. Anyway, although the child was asleep, she started pounding it on the back, so I'd notice it, you know.

"Then, and you might not believe this but by Freud it's true, she seized the child by the ankles, held it upside down, and made the motions you make when you drive a crowbar into the ground."

"You're inhuman," I said.

"Not true," he replied. "I saved that child then and there by noticing it."

"You saved yourself," I said. "You were afraid she'd hit you with it."

LETTERS TO THE EDITOR

Where are those phones hiding?

Editor, The Star, Sir,

There is an old saying in the advertising-propaganda business that "B.S. beats brains." The recent company reports issued on the occasion of the CRTC granting telephone rate increases in the Aldergrove exchange area make it clear that the B.C. Telephone Co. is literally banking on that motto.

Fraser Valley public affairs administrator Norm Blain is quoted in the B.C. Tel releases as saying that there are now 6,900 telephones in the Aldergrove exchange, and that customers can call another 145,756 telephones in Abbotsford, Fort Langley and Langley toll free. That adds up to 152,656 telephones in our free dialing area. That's a pretty impressive figure, and because rate levels granted by the CRTC are based on such figures, B.C. Tel got its extra pound of flesh.

But when I looked at my measly telephone book, with its 89 pages of telephone listings (and that's with Matsqui numbers listed three times), I got suspicious. Some rudimentary calculations suggested that the total of numbers was in fact closer to 30,000! To that, however, can be added Langley and Fort Langley numbers that are listed in the Vancouver book, for a grand total of about 50,000 numbers Aldergrove customers can dial without extra charges.

That's a far cry from the 152,656 reported by Mr. Blain.

After four telephone calls (two of them to Greater Vancouver numbers, collect) I reached a B.C. Tel spokesman who explained the mystery. It seems that when applying for a rate increase, the actual number of telephones is multiplied in line with a formula based on the distance between telephone exchanges. So allowing (rather generously, I think) for 50,000 *real* telephones, the magic formula came up with 152,656 telephones--*102,656 of them imaginary!*

There will be a meeting Feb. 17 between B.C. Tel officials and members of the Central Fraser Valley regional district, at which this little matter of 102,656 mythical 'phones might be discussed. I trust that a Star reporter will be on hand to winkle out some truth.

TONY EBERTS
Aldergrove

A civil dis-service

Editor, The Star, Sir,

Enjoyed your article about the public health department in the Wednesday, Jan. 12 issue.

Recently I reported to both premier Bill Bennett and opposition leader Dave Barrett the fact that after the Wiens kids sold a lot on Stave Lake Road in Mission, a septic tank permit was obtained by the new owner even though my kids had experienced a long and disgusting runaround.

The terrible part of the situation we are in is that we have a civil service than can and do as they please.

And what is even worse, elected representatives are more interested in their pensions and could care less about the people they represent.

And so we end up with 120 jobs exported to the U.S., with bringing in immigrants for Expo jobs while we have one million Canadians on U.I., and government's raising taxes, ostensibly to create jobs but in effect killing off the small businessman who has been creating real jobs for years.

Why not simply cut taxes and totally unnecessary government staffs?

EUGENE WIENS
Mission

We need peace

Editor, The Star, Sir,

A common belief is that the existence of nuclear bombs has prevented a major war for 35 years. This belief is highly questionable.

In fact, the theory of deterrence by nuclear bombs has advanced weaponry, because one side is always suspicious of what weaponry the other side is developing. This suspicion has resulted in both sides increasing weapons production by developing counter weaponry.

Is that state of seige to continue as long as civilization lasts? An accidental (or intentional) launching of nuclear bombs is inevitable.

What can an individual do to prevent world incineration?

- Join peace movement groups. (In Langley there is L.A.N.D. (Langley Association for Nuclear Disarmament.) Phone 534-5157 after 3 p.m., or 856-6126.
- Strive to prevent governments from having weapons production.
- Support and vote for political candidates who will work for peace at all levels.
- Write letters to MPs, MLAs, the prime minister...papers, magazines, etc.
- Realize the Soviets are people just as we are...How about Langley twinning with a Soviet city as advocated by the city of Toronto health board?

It's up to each of us to help prevent world annihilation.

PETER HOLUBOFF
Langley

. . . and jobs

Editor, The Star, Sir,

As the recession deepens and unemployment increases, the New Westminster and district labor council is sponsoring unemployed action centres in Surrey and New Westminster. Employed union and non-union workers are urged to provide help to those who are out of work by donating food, clothing, bedding and the necessities of life.

I have been authorized by the labor council to set up self-help centres in Langley, Fort Langley and Aldergrove. These centres need be only the homes of persons who want to help. Counselling to help the unemployed could be given by those who have been through the process. Lists of low-rental accommodations could be made available. Volunteers are needed among the unemployed themselves.

Self-help and co-operation will be encouraged, with workers encouraged to provide their skills to help each other. Employed workers are urged to become involved.

These are just a few ways people can be of help. Please phone me at 530-5791 and help us help each other. The next unemployed person could be you.

MURIEL ARNASON
Langley

Report from Victoria

Services for seniors outlined in pamphlet

By BOB McCLELLAND, MLA

If you are retired or are approaching retirement age, you should be aware of a new booklet issued by the ministry of human resources. Entitled "Services for seniors", the pamphlet outlines the programs offered by both the federal and provincial governments to senior citizens living in British Columbia. This handy booklet includes information on income assistance, the pharmacare program and other health care programs, rental assistance, bus passes and other transportation services, plus telephone numbers and addresses to assist you in obtaining further information on these valuable services.

Many of these programs were brought about by seniors and government working together to meet the special needs of older persons. The special services outlined in this booklet are designed to assist seniors and assure them of basic income, shelter, health care and transportation. If you would like a copy of this pamphlet or know someone who could make use of this information, copies may be obtained through the local office of the ministry of human resources or through my constituency office at 20590 Fraser Highway.

On January 24, Grace McCarthy, chairman of the cabinet committee on employment development, and I met with federal employment minister Lloyd Axworthy to sign a letter of understanding which will provide funding expected to create 8,000 jobs in British Columbia over the next 18 months. Under the new employment expansion and development (or NEED) program agreement a joint fund of $50-million will be created for projects undertaken by municipalities, the private sector and non-profit organizations.

Priority will be given to those projects which are labor intensive, support labor strategies in B.C.and can demonstrate the potential to enhance the creation of on-going employment. Projects must create a minimum of three jobs for at least 12 weeks. They may cover a wide range of activities, may be located anywhere in the province, and may be sponsored by business, municipalities or non-profit organizations.

The program is specifically designed to assist unemployed persons whose UIC benefits have expired. It will provide employers with a contribution towards wages as well as administrative and overhead costs to a maximum of $400 per week for each employee hired.

I am pleased that we were able to reach such a worthwhile agreement with the federal government. This federal-provincial cooperation will lead to employment for workers who have been unemployed for long periods of time and are facing severe hardships. This program provides an opportunity for the private sector to become involved and will be a significant part of our province's economic recovery. Further information can be obtained from the Burnaby office of the employment opportunity programs branch of the ministry of labor at 291-2901 or from the local Canada employment offices.

AGAINST SURREY CHEETAHS

Hunters win when it matters

ALDERGROVE - In their last game against the Surrey Cheetahs, the Alpha Hunters had to win in order to retain a chance at the league title.

They attacked from the start and applied pressure against a strong Cheetah defence in which the goalkeeping was outstanding.

Whenever the Cheetahs broke out of their own half, the back line of Kevin Wix, Mike Goyer and Peter Dyck played soundly as a unit and destroyed any chance they had of scoring. Pat Wiebe in goal for the Hunters had very little to do but when he was called into action he showed a great deal of skill and bravery.

Joe Deacon, Nathan Janzen and Greg Byron once more dominated where it matters, in midfield, and supplied plenty of good balls to the forwards. However, it took the Hunters 50 minutes to score their first goal and it was certainly welcomed by their many supporters. It was scored by Kevin Snowdon who shortly after added his second. The scoring was completed minutes later when David Morgan made it 3 - 0.

James Mealor played well and was responsible for a lot of good balls to his team-mates. Aaron and Kyle Williams both had good chances and were kept off the score sheet by some fine saves by "Little Louie." Murry Pybus, Mike Petrie and Mike Giesbrecht also played important roles in an outstanding game of soccer.

This win puts the Hunters level at the top of their division with the Surrey Mojos. Next week is the last game in regular play and it is against - the Surrey Mojos. Nothing short of a victory will do for the Hunters but after this week's game their chances of beating the Mojos have greatly improved. It was once again a great team effort and everyone deserves to be 'man of the match' for the part played.

Aldergrove girls win Stelly's tournament

ALDERGROVE - The Aldergrove girls were on top of their game in winning the Stelly's Invitational basketball tournament this past weekend.

After an unsettling loss to the number four ranked double "AA" Abbotsford girls, 56 - 51, Aldergrove needed little encouragement in disposing of the teams in the Stelly's tournament held on Vancouver Island.

The girls met Dunsmuir in the opening game and breezed to an impressive 70 - 26 win with everyone figuring in the scoring. Allison Wells and Tracy Waterfield led all scores with 14 points each.

The girls played Spectrum, a "AA" school from Victoria, who had earlier in the year beaten Cowichan. Aldergrove's girls started slowly, but their tight defense finally proved to be the turning point and the girls pulled away to a 67 - 38 win. Allison Wells played well and led all scores with 23 points followed by Yvonne Colitta and Carolyne Lucy with 10 each.

The final saw the girls pitted against rival Mountain secondary school. The Mountain girls played an outstanding game and caused the Aldergrove girls to play poorly with their zone defense and hustle. The girls were fortunate to win this contest 46 - 40. Allison Wells led the scoring with 13 followed by Jane Huff with 9.

The girls are off to play Westsyde of Kamloops, number three ranked single "A", on Thursday and Revelstoke for a Friday and Saturday tournament.

Legionettes sparkle with 7

ALDERGROVE - Legionettes put on a rather lackluster performance last week in a four-to-nil defeat at the hands of the Fleetwood Furies. Maybe this was due in part to the Xmas layoff.

This weeks game was a different kettle of fish with the Legion-sponsored Aldergrove team scoring seven unanswered goals, a game that gave Lori Glover a shut out. The goal that started things was a well taken shot with Liza Hatchwell scoring her first tally in league play. The second was a cheeky chip shot from Lana Beckett that crossed the line via the underside of the cross bar. This ended the first half scoring.

At the restart the Nettes defence were tested and proved equal to the test with Chrissy Aitken, Cheryl Miller and Chelly Richards controlling the backfield assisted by Kelli Savard, Corina Bergin and Chrissy Reymeyer. With clever constructive play the defence started to feed the forward with long through balls which seemed to suit the nets.

Speedy Cheryl Braun in a new position on the forward line played as though it was her natural position. She was constantly in the thick of things. Lori Glover had help in protecting her shut out when Kelli Savard cleared the ball off the goal line. After that the Nettes took over and scored five goals, Lara Beckett her second, Stacy Markle two, Allsion Markle and Yolanda Hopkins one each. Although the local team have no chance of winning the league, with play like this they can look forward to a healthy run in cup competition.

United Whitecaps down Legionaires

By RUSS DAVIDSON

ALDERGROVE - On Saturday afternoon, the Legionaires travelled to Wix Brown school for a game against the Surrey United Whitecaps. The game was well played by both teams as they play the same type of game. The Whitecaps scored first on a good run down the right side, and passed to the centre for a high shot to the corner.

The Legion team came roaring back, and Adrian Reglin passed to Brian Brady, who fed Chris Bleau for the tie, at one goal apiece. With a mix-up at the half, and a laxed defence, the Whitecaps scored to get the go-ahead goal, and it was 2 to 1 at half-time.

After oranges and a pep talk, the Legionaires came out strong, as Adrian Reglin passed to Paul Liebel, and on to Andy Brown for the tie, at two-all.

Both teams tried for the winner, but the goalies were "hot", and never let another one on! That left the Legion team in second place, and the Whitecaps in first, one half game in front.

Practice this Thursday at 4:00 p.m., in the Aberdeen hall. Next Saturday, the game is at Matheson park.

Minor softball for boys and girls

ALDERGROVE - Minor Softball Association is looking forward to the 1983 season. As well as teams for girls, association will be adding boys teams this year.

Association is looking for fathers, mothers and friends to help with coaching, umpiring or sponsoring. Anyone interested should call Doug Tindall at 530-6933, Barb Waines at 856-8874, or Marylou Murphy at 856-9633. There will be a coaches clinic on Feb. 12, for both new and experienced coaches.

BIG NEWS
FROM
MAINLAND FORD
INTEREST - FREE to Jan. 2, 1984
Buy a new tractor - any model, — from the 2310 thru to the TW30 and you will not pay any interest between now and Jan. 2, 1984.
(Subject to credit approval).
SEE US FOR DETAILS ON... "INTEREST" FREE PROGRAMS!
MORE WORK ON LESS FUEL!
BEAT PRICE INCREASES... BUY NOW AND SAVE...
MAINLAND FORD EQUIPMENT SALES LTD.
HOME OF THE SERVICE YOU EXPECT
30824 South Fraser Way
Clearbrook Abbotsford B.C.
Abbotsford: 853-9474
Langley Toll Free: 534-3264 Chilliwack Toll Free: 792-3173

FEBRUARY SPECIALS on USED TRACTORS
"Interest Free" program to June 1, 1983.
Drop in and check these out:
Massey 165 Tractor
only 600 orig. hrs..... 8,900.
Massey 1100 Tractor
(new engine) .....12,900.
Massey 135
low hrs., p.s. ..... 6,500.
Ford 5000
low hrs., real clean ..... 9,800.
J.D. 1040 Tractor
only 500 hrs..... 14,900.
J.D. 2140 Tractor
only 500 hrs. ..... 18,900.
J.D. 2130 Tractor
low hrs., real clean..... 13,900.
J.D. 3130 Tractor
low hrs., real clean..... 17,900.
J.D. 3140 Tractor
with cab - 600 hrs..... 26,900.
J.D. 4840 Tractor
only 435 hrs. ..... 59,000.
See us for details.
MAINLAND FORD EQUIPMENT SALES LTD.
HOME OF THE SERVICE YOU EXPECT
30824 South Fraser Way
Clearbrook Abbotsford B.C.
Abbotsford: 853-9474
Langley Toll Free: 534-3264 Chilliwack Toll Free: 792-3173

SAFEWAY

Lucerne Yogourt

Looking for an instant dessert, a salad topper, a quick breakfast, a midday refresher, a bedtime snack? Pick yogourt — any flavour — any style! And that's not all, you can cook and bake with it too!

ASSORTED FLAVOURS INCLUDE: *Strawberry Walnut *Blueberry *Peach Sunrise *Apple Raisin and *Raspberry

ASSORTED FLAVOURS: *Strawberry *Raspberry *Blueberry *Peach *Orange *Pina Colada *Tropical Fruit *Spice Apple *Cherry or *Banana

Country Pure Yogourt
★ Natural Product ★ Sweetened with Honey ★ Homegrown Fruit

Save 9¢ min. Country Pure Flavoured Yogourt Assorted. 200 g Cont... 59¢

Safeway Special Country Pure Flavoured Yogourt Assorted. 1 kg tub.... $1.99 Your Choice

Save 46¢ Lucerne Plain Yogourt 1 kg tub... $1.49 Your Choice

Save 11¢ min. Lucerne Flavoured Yogourt Asst'd. 500 g Cont.... 99¢

Save 17¢ on 2 min. Lucerne Flavoured Yogourt Asst'd. 200 g Cont. 2 for 99¢

Prices Effective Jan. 31st to Feb. 5th, 1983 in Greater Vancouver Safeway stores. Some Safeway Specials may not be available in the Safeway Super Discount store located at Scott Rd. & 64th in North Delta. We reserve the right to limit sales to retail quantities.

SAFEWAY
CANADA SAFEWAY LIMITED

SAFEWAY

the place to buy FRESH PRODUCE

SOUTH AMERICAN

BANANAS

Kg **55¢** / 4 lbs. **$1.00**

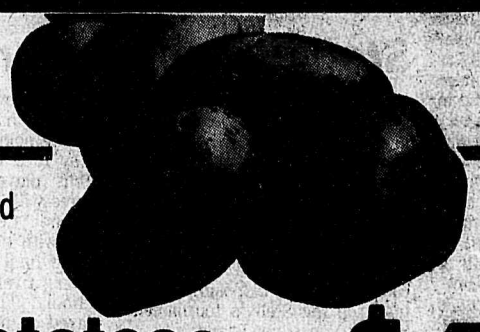

Netted Gem

Potatoes

B.C. Grown. No. 2 Grade.

22.7 Kg (50 lb.) Box **$4.39**

Chilean

Nectarines

Kg **$2.18** / lb. **99¢**

Iceberg Head Lettuce

California Grown. No. 1 Grade.

each **49¢**

Safeway brand sale!

Edwards

Coffee

SAVE 86c

- Regular
- Drip or
- Extra Fine

454 g tin **$2.79**

Town House

Chicken Noodle Soup

SAVE 18c on 2 min.

- Chicken with Rice or
- Cream of Chicken

284 mL tin **2 for 79¢**

Town House

Orange or Grapefruit Juice

SAVE 60c

- Sweetened or
- Unsweetened

1.36 L tin **99¢**

Mrs. Wright's

Cake Mixes

SAVE 40c

- Brownie or
- Bran Muffin.

539 g Pkg. **99¢**

SAVE 30c

Potato Chips

Party Pride. Assorted.

200 g box **99¢**

SAVE 20c

Apple Sauce

Town House. Fancy.

398 mL tin **59¢**

SAVE 60c min.

Mixed Vegetables

Bel-air. Frozen. or •Cut Corn.

min. 907 g bag **$1.69**

Serving Suggestion.

Canada Grade A

B.C. GROWN

YOUNG TURKEYS

SAVE $1.77 Kg 50c lb.

Frozen. 2.7 – 4.5 Kg weights.

Kg **$2.62** / lb. **$1.19**

SAVE $1.33 Kg 60c lb.

SMOKED

PORK SHOULDER

Picnic Style. Whole or Shank Portion.

Kg **$2.09** / lb. **95¢**

SAVE $1.76 Kg 80c lb.

FRESH SHOULDER BUTT

PORK ROAST

Bone-in.

Kg **$3.51** / lb. **$1.59**

SAVE $2.21 Kg $1.00 lb.

FRESH

LEG OF LAMB

Whole or Butt Portion.

Kg **$6.59** / lb. **$2.99**

Photo Developing Special

Customer receives an extra set of prints "free" at time of original-processing. Borderless matte finish. Standard size. 3½" x 5" Size.

Boston Fern

10" Hanging Basket **$9.98**

Prices effective January 31 - February 5, 1983 in your friendly Aldergrove Safeway Store.

We reserve the right to limit sales to retail quantities.

SAFEWAY

CANADA SAFEWAY LIMITED

The Aldergrove Star

T.V. NEWS

WEEKLY LISTINGS

FEB. 3 TO FEB. 9

Gary Coleman of "Diff'rent Strokes" and **Robert Guillaume** of "Benson" star in **THE KID WITH THE 200 I.Q.**. The two-hour World Premiere presentation will air on the "NBC Sunday Night at the Movies" on Feb. 6.

Packin' it in

Tony Roberts stars as a harried Los Angeles native who gives up the big city hustle for the wilds of Oregon. **PACKIN' IT IN**, to air as a special CBS movie presentation on Monday, Feb. 7, also stars Richard Benjamin and his real-life wife Paula Prentiss.

Dorothy Hamill, the 1976 Olympic champion, will be among the title contenders when NBC Sports presents the opening segment of the World Professional Figure Skating Championship on **SPORTSWORLD**. The taped coverage, from Capital Center in Landover, Md. airs Sunday, Feb. 6.

Native animals of Australia

Most of the extraordinary animals of Australia exist nowhere else in the world. "Australia's Animal Mysteries" are profiled when the "National Geographic Special" airs Wednesday, Feb. 9 on PBS.

When Australia broke away from the landmass of Antarctica 50 million years ago the world's largest island and smallest continent started to develop animal life as unique and exotic as the landscape.

The hour-long documentary, underwritten by the Gulf Oil Corp., features one of the world's most beloved creatures — the koala bear. Tourists love to catch the gentle creature posing. However, in some parts of the country, scientists have found the koala's birth rate is on the decline.

Investigators are still trying to piece the puzzle together.

The best known Australian native is probably the kangaroo. Its astounding leaping — as much as 25 feet in one bound — is filmed at close range and at slow motion. Also shown is the plight of newborn kangaroos. At birth, they are blind and weigh less than an ounce as they negotiate the journey through the mother's thick fur to the protection and nourishment in its mother's pouch.

The koala and kangaroo are just two of "Australia's Animal Mysteries." Approximately 150 species of marsupials — pouched animals — can be found on the continent. Wallabies, wombats, the platypus and the Tasmanian Devil are also shown.

Central Fraser Valley Star Publishing Ltd.
P.O. Box 220,
Aldergrove, B.C.
V0X 1A0
Phone 856-8303
or 856-5212

Movie Ratings

Outstanding	★★★★
Excellent	★★★½
Very Good	★★★
Good	★★½
Not Bad	★★
Fair	★½
Poor	★

DAYTIME PROGRAMS

Except Saturday and Sunday

MORNING

5:00
5 NEWS

5:45
9 A.M. WEATHER
12 JIM BAKKER

6:00
4 ABC NEWS THIS MORNING
5 EARLY TODAY
6 8 UNIVERSITY OF THE AIR
7 HUMAN DIMENSION (THU)
7 DIALOGUE (TUE, FRI)
7 EYE ON THE NORTHWEST (MON)
7 CHRISTOPHER CLOSEUP (WED)
9 BUSINESS REPORT (TUE-FRI)
9 WALL STREET WEEK (MON)
21 ROCKET ROBIN HOOD

6:30
5 NEWS
6 8 ROMPER ROOM
7 CBS EARLY MORNING NEWS
9 MACNEIL / LEHRER REPORT
21 SPIDER-MAN

6:45
4 WAKE UP
12 NEWS

7:00
4 GOOD MORNING AMERICA
5 TODAY
6 8 CANADA A.M.
7 MORNING NEWS
9 NATURE OF THINGS
12 GREAT SPACE COASTER

7:30
12 FRISKY FROLICS
21 100 HUNTLEY STREET

8:00
9 OVER EASY

8:30
9 MISTER ROGERS (R) (MON, THU, FRI)
9 MISTER ROGERS (TUE, WED)
21 SIZE SMALL

9:00
4 A.M. NORTHWEST
5 NORTHWEST TODAY
6 8 WEBSTER (R)
7 DONAHUE
9 SESAME STREET
12 700 CLUB
21 IT FIGURES
26 EN MOUVEMENT

9:15
2 COUNTRY CANADA (R) (THU)
2 BUSINESS WISE (FRI)
2 FROM NOW ON (MON-WED)
26 PROPOS D'ECOLOGIE (DEBUT) (THU)
26 LES 100 TOURS DE CENTOUR (MON, FRI)
26 SUR LE BOUT DE LA LANGUE (TUE)
26 L'EVANGILE EN PAPIER (WED)

9:30
21 JUST LIKE MOM
26 A TIRE D'AILE (TUE-FRI)

9:45
2 FRIENDLY GIANT
26 TAPE-TAMBOUR (THU)
26 TAPE-TAMBOUR (TUE, WED, FRI)
26 TAPE-TAMBOUR (DEBUT) (MON)

10:00
2 PROVINCIAL SCHOOLS (MON, WED, THU)
2 CANADIAN SCHOOLS (TUE, FRI)
4 LOVE BOAT (R)
5 THE PRICE IS RIGHT
9 ELECTRIC COMPANY (R)
12 CAPITOL
21 VANCOUVER MORNING
26 PASSE-PARTOUT

10:30
2 MR. DRESSUP
5 RICHARD SIMMONS
6 BODY MOVES
8 WHAT'S COOKING (MON, TUE, THU, FRI)
8 CREATIVE COOKING (WED)
9 EDUCATIONAL PROGRAMMING
12 PEOPLE'S COURT
26 VIVRE ICI MAINTENANT (THU)
26 REFLETS (FRI)
26 RIEN QUE POUR VOUS (MON)
26 DE BIEN BELLES CHOSES (TUE)
26 LA FINE CUISINE D'HENRI BERNARD (WED)

11:00
2 SESAME STREET
4 21 FAMILY FEUD
5 JUST MEN
6 AT ELEVEN
7 12 THE YOUNG AND THE RESTLESS
8 HEADLINE HUNTERS
26 LES TROUVAILLES DE CLEMENCE

11:30
4 EDGE OF NIGHT
5 SEARCH FOR TOMORROW
8 KAREEN'S YOGA
9 COUNTERPLOT (THU)
9 SAY IT WITH SIGN (MON)
21 CAROL BURNETT AND FRIENDS
26 BOUT D'CHOU ET CASSECOU (THU)
26 MELIMELO (FRI)
26 LE CLUB DES CINQ (MON)
26 LES HERITIERS (TUE)
26 LES ENFANTS DU 47A (WED)

11:55
26 AVIS DE RECHERCHE

AFTERNOON

12:00
2 6 7 8 NEWS
4 ALL MY CHILDREN
5 DAYS OF OUR LIVES
9 FRONTLINE (THU)
9 EDIT POINT (FRI)
9 QUE PASA, U.S.A.? (MON)
9 NATIONAL GEOGRAPHIC SPECIAL (TUE)
9 NOVA (WED)
12 DONAHUE
21 THAT'S LIFE

12:30
2 WOK WITH YAN
8 DEFINITION
9 WHY IN THE WORLD (FRI)
9 OYE WILLIE (MON)
21 LAURIER'S PEOPLE
26 ALLO BOU BOU

1:00
2 ALL MY CHILDREN
4 21 ONE LIFE TO LIVE
5 6 8 ANOTHER WORLD
7 AS THE WORLD TURNS
9 EDUCATIONAL PROGRAMMING
12 MERV GRIFFIN

1:30
9 DISCOVERING ART (FRI)
26 AU JOUR LE JOUR

1:45
9 NEW AMERICANS (THU)
9 FROM JUMPSTREET (WED)

2:00
2 TAKE 30
4 21 GENERAL HOSPITAL
5 FANTASY
6 ALAN THICKE
7 GUIDING LIGHT
8 THE WALTONS
9 EDUCATIONAL PROGRAMMING (FRI)
12 THE PRICE IS RIGHT

2:15
9 EDUCATIONAL PROGRAMMING (WED, THU)
9 WHY IN THE WORLD (TUE)

2:30
2 CORONATION STREET
9 WHY IN THE WORLD (THU)
9 SAY IT WITH SIGN (WED)
26 CINEMA (MON, TUE, THU)
26 TELE-FEUILLETON (6E) (FRI)
26 LE TEMPS DE VIVRE (WED)

2:45
9 EDUCATIONAL PROGRAMMING (TUE)

3:00
2 DAYTIME CHALLENGE
4 RYAN'S HOPE
5 CAROL BURNETT AND FRIENDS
6 MOVIE
7 HOUR MAGAZINE
8 ALAN THICKE
9 CIVILISATION
12 HERE'S LUCY
21 ONE DAY AT A TIME

3:30
2 AFTERNOON DELIGHT (TUE, THU)
2 VIP (FRI)
2 COMING ATTRACTIONS (MON, WED)
4 HAPPY DAYS AGAIN
5 MORE REAL PEOPLE
12 GOOD TIMES
21 LAVERNE & SHIRLEY & COMPANY
26 WOODY LE PIC (FRI)

4:00
2 DO IT FOR YOURSELF
4 MERV GRIFFIN (MON, TUE, THU, FRI)
4 AFTERSCHOOL SPECIAL (WED)
5 PEOPLE'S COURT
7 THE ROCKFORD FILES
8 LITTLE HOUSE ON THE PRAIRIE (MON, TUE, THU, FRI)
8 THE JEFFERSONS (WED)
9 SESAME STREET
12 SCOOBY-DOO (THU, FRI)
12 SCOOBY DOO (MON-WED)
21 CHARLIE'S ANGELS
26 BOBINO

4:30
2 WHAT'S NEW? (THU)
2 GRANGE HILL (FRI)
2 JUST DOWN THE STREET (MON)
2 YES YOU CAN (TUE)
2 GOING GREAT (WED)
5 LIE DETECTOR
6 8 NHL HOCKEY (WED)
12 HOGAN'S HEROES
26 POP-CITROUILLE (THU)
26 BOF ET COMPAGNIE (FRI)
26 AU JEU (MON)
26 EDGAR ALLAN, DETECTIVE (STC) (TUE)
26 IL ETAIT UNE FOIS L'ESPACE (STC) (WED)

5:00
2 HAPPY DAYS AGAIN (MON, WED-FRI)
2 NHL HOCKEY (TUE)
4 5 7 21 NEWS
6 MAUDE (MON, TUE, THU, FRI)
8 HAWAII FIVE-0 (MON, TUE, THU, FRI)
9 MISTER ROGERS (R) (THU, FRI)
9 MISTER ROGERS (MON-WED)
12 CHIPS PATROL
26 TELE-5 (THU)
26 HISTOIRES D'HIER ET D'AUJOURD'HUI (FRI)
26 LA FEMME BIONIQUE (MON)
26 LA SOIREE DU HOCKEY (TUE)
26 LES PIERRAFEU (WED)

5:30
2 THREE'S COMPANY (MON, WED-FRI)
6 VANCOUVER ISLAND NEWS (MON, TUE, THU, FRI)
9 3-2-1 CONTACT (R)
26 DANIEL BERTOLINO, L'EXPLORATION ET VOUS (STC) (WED)

SELL IT IN THE STAR
CLASSIFIEDS — CALL 856-8303

COUNTY LINE ANTIQUES & REPRODUCTIONS LTD.
Oak & Brass
28963 Old Yale Cres., Aldergrove
(West end of Aldergrove behind Kustom Koach)
856-7262

Harry Van Hemert
INTERCOAST CONSTRUCTION LTD.
COMPLETE CONSTRUCTION OF:
• POLE AND FRAME BUILDINGS
• FARM AND COMMERCIAL
For free estimate Phone 794-7000
49569 Castleman Rd., Chilliwack, B.C.

THURSDAY

CHANNELS GUIDE FOR TV LISTINGS
2 CBUT (CBC) Van.
4 KOMO (ABC) Sea.
5 KING (NBC) Sea.
6 CHEK (CTV) Vic.
7 KIRO (CBS) Sea.
8 BCTV (CTV) Van.
9 KCTS (Net) Sea.
10 Community Cable
12 KVOS (CBS-Ind) Bell.
21 CKVU (Ind) Van.
26 CBUVT (CBC) Van.

FEBRUARY 3, 1983

DAYTIME CHILDREN'S SHOW
10:00
2 PROVINCIAL SCHOOLS

DAYTIME MOVIES
2:30
26 ★★½ "Libre comme le vent" (1969, Aventure) Mark Lester, John Mills. Un jeune garcon qui etait victime d'un traumatisme psychique ne parle pas, et il s'interesse toutefois a la nature.

3:00
6 ★★½ "The Sheepman" (1958, Western) Glenn Ford, Shirley MacLaine. A sheep owner attempts to outwit his enemies while herding his animals through cattle country.

EVENING
6:00
2 CBC EVENING NEWS
4 ABC NEWS
5 NBC NEWS
6 8 NEWS
7 CBS NEWS
9 BUSINESS REPORT
12 M*A*S*H While a search goes on for a dog that bit Radar, Hawkeye defies Frank to take care of a case of hysterical paralysis.
21 LOVE BOAT Gopher's wealthy aunt meets a wealthy gentleman, a ship's employee leaves his son with the captain and two fun-loving bachelors find out that love isn't everything.
26 VIVRE A TROIS

6:30
4 5 NEWS
7 P.M. MAGAZINE A profile of "Hill Street Blues" star Daniel J. Travanti; P.A.W.S. -- Progressive Animal Welfare Society.
9 MACNEIL / LEHRER REPORT
12 THREE'S COMPANY Jack and Janet become detectives when Cindy mysteriously vanishes.
26 MONSIEUR LE MINISTRE (STC)

7:00
2 BUSINESS WISE
4 P.M. NORTHWEST Featured: teen-age drinking and driving is the subject of Elaine Heck's report.
5 ENTERTAINMENT TONIGHT "Star Diets" (Part 2): Angie Dickinson and Margot Kidder; a look the '50s series "Your Show Of Shows."
6 LITTLEST HOBO A traveling artist who resembles a small town's corrupt mayor (both played by Leslie Yeo) arrives for a visit at the same time Hobo does.
7 NEWS
8 SOAP Jessica comes out of her coma; Eunice wins Dutch from Corinne; Burt and Danny receive blackmail photos.
12 M*A*S*H Hawkeye and B.J. become lost in enemy territory.
21 VANCOUVER Featured: weekly ski update with Tom Thomson; movie critic David Berner reviews new films in town.
26 TELEJOURNAL REGIONAL

7:05
9 NATURE OF THINGS "When The Wind Blows" A look is taken at the mythology and current uses of wind power as well as plans for its future.

7:30
2 REACH FOR THE TOP Carson Graham Secondary vs. Howe Sound Secondary
4 THE MUPPETS Guest: Gene Kelly.
5 TIC TAC DOUGH
6 THE JEFFERSONS An unfulfilled request in his father's will leads George on an unusual search.
7 FAMILY FEUD
8 LITTLEST HOBO A traveling artist who resembles a small town's corrupt mayor (both played by Leslie Yeo) arrives for a visit at the same time Hobo does.
12 MARY TYLER MOORE Ted becomes upset when his vacation replacement is a success.
26 TELEJOURNAL

8:00
2 SMILEY'S PEOPLE The transcripts of the Kirov tapes reveal Karla's operations and allow Smiley (Alec Guinness) and his people to plan a trap for the Soviet agent. (Part 3)
4 THE GREATEST AMERICAN HERO A young scientist's uncle is held hostage in exchange for a weapon that could dramatically shift the world's balance of power.
5 6 8 SHOGUN A Portugese navigator fails in his attempt to assassinate Blackthorne, who is later reunited with his crew and outrages Toranaga with his request to grant Mariko a divorce so that they can be married. (Part 4) (R)
7 MAGNUM, P.I. When both Magnum and TC sponsor youth basketball teams, their rivalry comes to a head with the appearance of a 13-year-old basketball whiz.
9 SNEAK PREVIEWS Neal Gabler and Jeffrey Lyons host an informative look at what's new at the movies.
12 MOVIE ★★½ "Torpedo Run" (1958, Drama) Glenn Ford, Ernest Borgnine. An American avenges the deaths of his wife and child when he sinks a Japanese prison ship.
26 LES GRANDS FILMS ★★★½ "C'est pas moi, c'est lui" (1979, Comedie) Aldo Maccione, Valerie Mairesse. Un acteur italien demand d'un scenariste a ecrire un scenario a son intention.

8:30
9 TWO RONNIES

9:00
4 TOO CLOSE FOR COMFORT The Rush family is shocked when the national magazine Sara posed for hits the newsstands.
7 SIMON & SIMON A.J. and Rick discover that their lives are in danger when the package they are delivering to Las Vegas turns out to be a new video game.
9 MYSTERY! "Sergeant Cribb: Murder Old Boy" Inspector Jowett's school reunion weekend turns to horror when the school captain is discovered hanging from a rope made of old school ties.
21 MOVIE ★★★ "Who Is Killing The Great Chefs Of Europe?" (1978, Comedy) George Segal, Jacqueline Bisset. A fast-food chain king tries to keep his ex-wife from being the next victim of a killer who is murdering well-known chefs in the same way they prepare their most famous dishes.

9:30
4 IT TAKES TWO A flashy lawyer upsets Molly's key witness, and Sam is mistakenly arrested for soliciting a prostitute.

10:00
2 THE NATIONAL / JOURNAL
4 20 / 20
5 8 HILL STREET BLUES Furillo suspends Chief Daniel's police sweep of a crime-infested block, and a scooter-riding Renko rescues three people from a burning building. (Part 2)
6 7 KNOTS LANDING Gary goes on an alcoholic binge, and Abby takes legal steps to gain control of his inheritance.
9 MOVIE ★★★ "Topaz" (1969, Suspense) John Forsythe, Karin Dor. Based on the story by Leon Uris. A French secret agent investigates Cuba's link with the Soviets.
12 BENNY HILL
26 PILE OU FACE

10:30
12 NEWS
26 LEGENDES INDIENNES

11:00
4 5 7 NEWS
6 8 CTV NATIONAL NEWS
12 DAVE ALLEN AT LARGE
26 CINEMA ★★½ "La folle mission du Dr. Schaeffer" (1967, Comedie) James Coburn, Godfrey Cambridge. Un psychiatre, choisi pour aider le president des Etats Unis a tromper sa solitude, devient la cible d'agents secrets etrangers.

11:05
2 NEWS

11:15
21 CITY LIGHTS Guest: Olivia Newton John. (Part 1)

11:20
6 VANCOUVER ISLAND NEWS
8 NEWS

11:25
2 BARNEY MILLER Barney is reluctant to send a young officer on the beat with his seasoned squad.

11:30
4 ABC NEWS NIGHTLINE
5 TONIGHT Host: Johnny Carson. Guest: Buddy Hackett.
7 CLOSE-UP
12 QUINCY Quincy is convinced that a television newswoman died in a motel fire, even after the woman shows up at a news conference. (R)

11:45
7 QUINCY Quincy tries to reevaluate a supposedly retarded child to prove that the boy is really autistic. (R)
21 MOVIE ★★ "It Can Be Done Amigo" (1973, Western) Jack Palance, Bud Spencer. A young boy has trouble holding on to the oil-rich land left him by a wealthy benefactor.

12:00
4 THE LAST WORD

12:05
6 WEBSTER
8 MOVIE ★★½ "The Dangerous Days Of Kiowa Jones" (1966, Western) Robert Horton, Diane Baker. An ex-lawman reluctantly agrees to deliver a prisoner to jail.
9 PBS LATENIGHT Host: Dennis Wholey.

12:30
5 LATE NIGHT WITH DAVID LETTERMAN Guests: comedienne Carol Leifer, inventor Alvin Eicoff.

12:40
12 MCCLOUD McCloud discovers that his hat is a link to a million dollar conspiracy. (R)

12:55
7 MCCLOUD McCloud becomes an accessory to a crime when his girlfriend kills a trucker. (R)

1:00
4 P.M. NORTHWEST

1:30
4 NEWS
5 NBC NEWS OVERNIGHT

1:35
6 MOVIE ★★½ "Two People" (1973, Drama) Peter Fonda, Lindsay Wagner. An AWOL soldier has an affair with a fashion model during her brief stay in Marakesh.

1:45
21 BOB NEWHART Bob assumes the burden of a crime that he can't report when a patient confesses to grand larceny.

2:00
12 TWILIGHT ZONE A little boy wishes a prize fighter good luck in his comeback fight.

2:05
8 BIONIC WOMAN

2:15
7 NEWS

2:30
5 MOVIE ★★ "The Wrecking Crew" (1968, Comedy) Dean Martin, Elke Sommer. Secret agent Matt Helm searches for a large quantity of gold that must be returned to insure international solvency.
12 NEWS

2:45
7 CLOSE-UP

3:00
7 CBS NEWS NIGHTWATCH

3:35
6 BIONIC WOMAN

4:30
5 MARSHAL DILLON

Lisa Hartman is featured as Ciji, in CBS' steamy serial **KNOTS LANDING**, airing Thursday, Feb. 3.

Waterbeds are terrific

Prescribed Comfort

For some people, waterbeds have a host of other advantages. Arthritics have found that the warm water eases their discomfort. Because the bed conforms to the body shape, pregnant women can sleep on their side or stomach with greater ease. Waterbeds are ideal for any back problem. For the chronically ill, the lack of pressure means no bedsores.

• Waterbeds, properly assembled, won't leak outside the frame. Any puncture can be easily repaired.

• The motion is subtle and relaxing.

• The weight of the bed is no problem, whether you live on the third or thirtieth floor. Any structure built to building code standards can support it.

• Waterbeds are easily filled and drained using a common garden hose.

• You can use regular bedding or try some of the bedding and accessories especially designed for waterbeds.

See us today. Bedroom Waterbeds, Abbotsford.

The BEDROOM
WATERBEDS
32895 S. Fraser Way (Across from Sevenoaks) Ph. 859-2030
BUY LOCAL - BUY CANADIAN
EXQUISITE LOOKING WATERBEDS
SUCH AS:
• The Seagull Four Poster
• The Pineforest Bookcase
and
The Heritage Bookcase
ALL SOLID WOOD AND ALL ON PINE PEDESTALS
— ALSO AVAILABLE —
BEDROOM FURNITURE TO MATCH
NEW ADDITION
DISCOUNT CENTRE IN THE BACK
SUPERIOR QUALITY CHAIRS BY VOGEL
SUGG. RETAIL ~~$499.00~~ - NOW..... $369

GRAND OPENING
Johnny Desert
(Indoor 18-Hole)
MINIATURE GOLF

• IT' NEW - IT'S DIFFERENT
• BRING ALL THE FAMILY - GROUP RATES
• HEATED ENVIRONMENT WITH COFFEE BAR
• OPEN 7 DAYS A WEEK 12:00 - 10:00 P.M.
Located
S. Fraser Way & McCallum Rd.
(Under Cross Road Restaurant)
ABBOTSFORD Call 859-0007

COMPLETE AUTO BODY WORK & PAINTING
ICBC AUTO GLASS INSTALLATIONS
ALL MAKES & MODELS Free Estimates
DON'S AUTO BODY & PAINT SHOP LTD.
27441 FRASER HWY. ALDERGROVE 856-2594

FRIDAY

CHANNELS GUIDE FOR TV LISTINGS
2 CBUT (CBC) Van.
4 KOMO (ABC) Sea.
5 KING (NBC) Sea.
6 CHEK (CTV) Vic.
7 KIRO (CBS) Sea.
8 BCTV (CTV) Van.
9 KCTS (Net) Sea.
10 Community Cable
12 KVOS (CBS-Ind) Bell.
21 CKVU (Ind) Van.
26 CBUVT (CBC) Van.

FEBRUARY 4, 1983

DAYTIME CHILDREN'S SHOW
10:00
2 CANADIAN SCHOOLS

DAYTIME MOVIE
3:00
6 ★★★ "I Never Promised You A Rose Garden" (1977, Drama) Kathleen Quinlan, Bibi Andersson. Based on the book by Hannah Green. A teen-age schizophrenic caught up in her own fantasies is forced to cope with her delusions in an old-fashioned mental institution.

EVENING
6:00
2 CBC EVENING NEWS
4 ABC NEWS
5 NBC NEWS
6 8 NEWS
7 CBS NEWS
9 BUSINESS REPORT
12 M*A*S*H Hawkeye discovers that a visiting doctor who must operate on a wounded soldier is a lush.
21 LOVE BOAT Julie falls for a handsome doctor, a newly divorced couple are forced to share a cabin and Vicki gets a chance to appear on TV.
26 L'INCROYABLE HULK

6:30
4 5 NEWS
7 P.M. MAGAZINE A dentist who corrects jaw misalignments to cure headaches; "ghost lights" that appear almost nightly near a small Texas town.
9 MACNEIL / LEHRER REPORT
12 THREE'S COMPANY Jack resolves to be more honest with women.

7:00
2 REMINGTON STEELE Remington and Laura pose as an insomniac and his doctor at a hospital to investigate the disappearance of a female physician.
4 PEACE ON BORROWED TIME John Houseman presents glimpses into the lives of Hitler, Mussolini, Stalin, Churchill and Roosevelt as a preview to the ABC miniseries, "The Winds Of The War."
5 ENTERTAINMENT TONIGHT "Star Diets" (Part 3): Barbara Eden and James Coco; a reunion of "Batman" stars Adam West and Burt Ward.
6 8 FIGURE SKATING Coverage of the Canadian Championships (from the Maurice Richard Arena in Montreal, Que.)
7 NEWS
12 M*A*S*H Father Mulcahy becomes the object of a young nurse's affections.
21 VANCOUVER Featured: Carole Walker is guest editorialist.
26 TELEJOURNAL REGIONAL

7:05
9 NATURE OF THINGS "Evolution Of Flight" The aerodynamics of flying creatures from prehistoric insects to sophisticated birds are studied.

7:30
4 THE MUPPETS Guest: Gladys Knight.
5 TIC TAC DOUGH
7 FAMILY FEUD
12 MARY TYLER MOORE Mary receives a chain letter from her boss.
26 TELEJOURNAL

8:00
2 TOMMY HUNTER SHOW Guests: Stonewall Jackson, Glen Campbell, Sylvia, Pat Hill.
4 BENSON When the governor and his staff get together to watch a prize fight, their big bash turns into a night of poker and tall tales.
5 6 8 SHOGUN Mariko makes a secret deal with the Portugese to save her beloved Blackthorne; at the same time, Toranaga prepares for the final battle to become the supreme military dictator. (Part 5) (R)
7 THE DUKES OF HAZZARD Vance suspects that the pretty stunt driver Coy has fallen for is not what she appears to be.
9 WASHINGTON WEEK IN REVIEW
12 MOVIE ★★★ "The Wackiest Ship In The Army" (1961, Comedy) Jack Lemmon, Ricky Nelson. A misfit ship and crew prove to be instrumental in winning a World War II battle.
26 TELEMONDE

8:30
4 MOVIE ★★½ "Jaws 2" (1978, Suspense) Roy Scheider, Murray Hamilton. The police chief of a small town that was once terrorized by a killer shark fears that another giant white has moved into the waters surrounding the ocean resort. (R)
9 WALL $TREET WEEK "Bigger And Better?" Guest: Lawrence A. Rader, vice president of Merrill Lynch, Pierce, Fenner & Smith, Inc.
26 GENIES EN HERBE

9:00
2 7 DALLAS Bobby is forced to match his brother in dirty dealing, J.R. denies having any political aspirations, and Afton receives some shocking news.
9 ENTERPRISE "Buy-Out" Host Eric Sevareid looks at Hyatt-Clark, a former General Motors subsidiary that is now one of the largest experiments in employee ownership in the country.
21 MOVIE ★★★½ "Charade" (1964, Mystery) Cary Grant, Audrey Hepburn. A woman becomes the target of her murdered husband's cronies who believe she knows where a vast fortune is hidden.
26 HORS SERIE: LE TESTAMENT (1E)

9:30
2 WORLD WAR I "Clash Of The Generals" Both the French and German general staffs had grand designs for a quick victory in 1914.

10:00
2 THE NATIONAL / JOURNAL
7 FALCON CREST Lance defies an irate Angela and leaves Falcon Crest to live with Lori.
9 MASTERPIECE THEATRE "Winston Churchill: The Wilderness Years" Churchill, isolated from the National Government of Ramsay MacDonald, takes his family on holiday to Germany. (Part 3)
12 BENNY HILL
26 REPERES

10:30
12 NEWS

11:00
4 5 7 NEWS
6 8 CTV NATIONAL NEWS
9 AUSTIN CITY LIMITS Rodney Crowell, John Prine, Guy Clark, Billy Joe Shaver, Bill Caswell and Keith Sykes present the strong writing talents which have made them part of an emerging new breed of songwriters.
12 DAVE ALLEN AT LARGE
26 CINEMA ★★½ "Les Aventures de Lucky Lady" (1975, Comedie) Liza Minelli, Burt Reynolds. La veuve d'un traffiquant mexican s'allie a deuz chevaliers d'industrie pour faire passer une cargaison d'alcool en contrebande aux Etats-Unis.

11:05
2 NEWS

11:20
6 VANCOUVER ISLAND NEWS
8 NEWS

11:30
2 SCTV NETWORK
4 ABC NEWS NIGHTLINE
5 TONIGHT Host: Johnny Carson. Guests: Steve Martin, Ali MacGraw.
7 CLOSE-UP
12 MOVIE ★★★ "SST: Disaster In The Sky" (1977, Suspense) Lorne Greene, Burgess Meredith. The maiden flight of a supersonic transport turns into a nightmare when saboteurs release a deadly virus. (R)
21 CITY LIGHTS Guest: Olivia Newton John. (Part 2)

11:45
7 NBA BASKETBALL San Antonio Spurs vs. Seattle SuperSonics

12:00
2 THE LAST WORD
4 PBS LATENIGHT Barry Bluestone, author of "The De-Industrialization Of America"; Dr. Charles Czeisler, Harvard University professor, tells how to reset your biological clock.
21 MOVIE ★★½ "Hostile Witness" (1971, Suspense) Ray Milland, Sylvia Syms. After recovering from a nervous breakdown, an attorney seeks revenge on the hit-and-run driver who killed his daughter.

12:05
6 WEBSTER
8 MOVIE ★★ "Drums Of Africa" (1963, Adventure) Frankie Avalon, Lloyd Bochner. A white hunter accompanied by a band of raiders attempts to stall the construction of a railroad line through East Africa.

12:30
5 LATE NIGHT WITH DAVID LETTERMAN David Letterman celebrates the first anniversary of his show with guests including Robert Klein and Mayor Ed Koch, "celebrity" remotes, and the best of stupid pet tricks.

1:00
21 MOVIE ★★½ "The Fear Is Spreading" (1975, Suspense) Tandy Cronyn, Denholm Elliott. An attractive young journalist on a routine assignment is suddenly taken hostage by two prison escapees.
20 CINE-NUIT ★★★ "Le Tigre se parfume a la dynamite" (1965, Aventure) Roger Hanin, Margaret Lee. Un agent secret est charge de proteger le tresor decouvert au large de Pointe-a-Pitre par une expedition francaise.

1:35
6 MOVIE ★★½ "The Nelson Affair" (1973, Drama) Glenda Jackson, Peter Finch. The love affair between Lord Horatio Nelson and Lady Emma Hamilton during the 1800s ends in tragedy.

1:45
12 TWILIGHT ZONE A small-time hoodlum is killed by the police for robbing a loan company.

2:00
5 NBC NEWS OVERNIGHT
21 BOB NEWHART Bob finds himself with unhappy and hostile patients who refuse to attend his Christmas party.

2:05
8 SIX MILLION DOLLAR MAN Steve goes after a group that has managed to penetrate OSI security in search of an A-bomb.

2:15
7 12 NEWS

2:30
4 NEWS

2:45
7 CLOSE-UP

3:00
5 MOVIE ★★★ "Buster And Billie" (1974, Drama) Jan-Michael Vincent, Joan Goodfellow. A popular young man falls in love with a girl from the wrong side of the town.

TOTEM TALES

Teachers work, students compete

By UTA GOTTSCHALK

ALDERGROVE - For the students it was all over last week, and it was the teachers turn to sit up till two a.m. and drown in papers. Most exams have been marked now, but the government exams will be longer. The results of the provincial scholarship exam won't be back until March.

By the way, the coffee house which was originally scheduled for February 2, has been postponed until February 9.

The senior boys basketball team played Mouat last week on Tuesday. It was a score of 45 - 43. The top scorers were Alan Alderson, and Bentley Ratzlaff, who scored 14 points each.

The juvenile girls team also did well on Tuesday. They defeated Credo Christian 36 - 26. The highest scoreres were Anita Mooree, with 12 points, and Sandy Bettis with 10 points.

The senior boys will be participating in a tournament on Vancouver Island on Feb. 3 and 4. There will be eight teams competing, and Aldergrove will play Campbell River, Southgate, and University Hill, which is the top A team.

"Soundtracks" was the theme for the excellent performance of comedy mime skits given by the Axis Mime group last Friday at Aldergrove. "The Door", and a hand-waving championship in Munich, Germany were just a couple of them.

The audience clearly enjoyed their part in the performance. While one person in the group asked the audience what kind of person, (and their characteristics) they would like most to see acted out, the other wore a radio head-set so he couldn't hear what was being said. When the audience had picked their subjects, which turned out to be a hysterical, bald science teacher, and a depressed nurse with bad breath, the other partner removed his head-set. (He then had to guess, after the skit, what it was he had acted out). This particular mime was limited to two minutes, and the two actors could only communicate with each other through actions, and gibberish, (an intangible language not unlike baby talk). For example, one would pretend to chop off his hand, hoping that the other would sew it back on, and so come to the conclusion that he was a nurse.

The best part of the show was, no doubt, the last performance.

It takes place in an imaginary arcade. A bumbling numbskull who can't do anything right tries to impress an equally dull and queer female. Not getting any results, he leaves. Suddenly the girl gets up, and while dancing to "Mickey" she tears off her sweater, skirt, and hat, to reveal a "new wave" outfit that would make Blondie jealous. After a few seconds, another new wave guy enters the scene, and she continually throws herself at him in a series of strange actions. Then, as if this wasn't already crazy enough, blue strobe lights start flashing, and a pac-man ghost joins in the bizzare scene, to end the performance.

SATURDAY

CHANNELS GUIDE FOR TV LISTINGS
2 CBUT (CBC) Van.
4 KOMO (ABC) Sea.
5 KING (NBC) Sea.
6 CHEK (CTV) Vic.
7 KIRO (CBS) Sea
8 BCTV (CTV) Van.
9 KCTS (Net) Sea.
10 Community Cable
12 KVOS (CBS-Ind) Bell.
21 CKVU (Ind) Van.
26 CBUVT (CBC) Van.

FEBRUARY 5, 1983

MORNING
5:00
5 NEWS

5:30
5 KLINGER AND COMPANY

5:35
12 WITH THIS RING

5:45
4 NOTE OF FAITH

5:50
12 AGRICULTURE U.S.A.

6:00
4 UP FRONT
5 GARDENING WITH ED HUME
6 MCGOWAN'S WORLD
7 DIALOGUE
8 KRESKIN
21 ROCKET ROBIN HOOD

6:20
12 ANCHOR

6:30
4 BOOMERANG
5 HOW COME?
6 8 MAGIC PALACE
7 REBOP
21 SPIDER-MAN

6:50
12 NEWS

7:00
4 SUPERFRIENDS
5 THE FLINTSTONE FUNNIES
6 8 TRAVEL '83
7 CAPTAIN KANGAROO
9 MOVIE ★½ "King Of The Cowboys" (1943, Western) Roy Rogers, James Bush. A cowboy uncovers saboteurs disguised as tent-show mystics.
12 GREAT SPACE COASTER

7:30
4 PAC-MAN / LITTLE RASCALS / RICHIE RICH
5 THE SHIRT TALES
6 THE WORLD TOMORROW
8 YOU CAN DO IT
12 FRISKY FROLICS
21 BATTLE OF THE PLANETS
26 OUM, LE DAUPHIN BLANC

7:45
26 GRANGALLO ET PETITRO

8:00
5 SMURFS
6 8 RED FISHER
7 NEW ZOO REVUE
9 SESAME STREET
26 CAPITAINE CAVERNE

8:30
4 PAC-MAN
6 JERRY FALWELL
7 BUGS BUNNY / ROAD RUNNER
8 LET'S GO
12 BUGS BUNNY AND FRIENDS
21 JABBERJAW
26 PASSE-PARTOUT

9:00
2 SESAME STREET
4 SCOOBY DOO / PUPPY
8 SUN COUNTRY
9 MISTER ROGERS (R)
21 SPIDER-MAN
26 BELLE ET SEBASTIEN

9:30
5 THE GARY COLEMAN SHOW
6 8 STORYTIME
7 THE DUKES
9 DEALING IN DISCIPLINE
12 THE JETSONS
21 STAR TREK
26 CANDY

10:00
2 QUIZ KIDS
4 MORK & MINDY / LAVERNE & SHIRLEY
5 INCREDIBLE HULK / AMAZING SPIDER-MAN
6 8 ZIG ZAG
7 BUGS BUNNY / ROAD RUNNER
9 SPORTS MEDICINE FOR THE '80S
12 THE MONKEES
26 LES AVENTURES DE VIRULYSSE

10:30
2 RACQUETBALL
6 FOUFOULI
8 MCGOWAN
12 WOODY WOODPECKER
21 SPIDER-MAN
26 NIC ET PIC

11:00
2 WHAT'S NEW? (R)
4 WEEKEND SPECIALS "The Red Room Riddle" Two youngsters are trapped in an eerie haunted mansion by a strange little boy.
5 THE JETSONS
6 8 CREATIVE HANDS
7 12 GILLIGAN'S PLANET
9 PERSONAL TIME MANAGEMENT
21 ROCKET ROBIN HOOD
26 CINE-FAMILLE "Tintin et les oranges bleus"

11:30
2 GRANGE HILL
4 AMERICAN BANDSTAND
5 FLASH GORDON
6 WRESTLING
7 12 FAT ALBERT
8 SHOW BIZ
9 FLEXIBLE READING
21 100 HUNTLEY STREET

AFTERNOON
12:00
2 SPORTSWEEKEND Scheduled: coverage of the Toronto Star-Maple Leaf Indoor Track and Field Games (from Maple Leaf Gardens in Toronto, Ont.).
5 BIG BLUE MARBLE
7 12 BLACKSTAR
8 FAMILY BROWN COUNTRY
9 MAGIC OF OIL PAINTING

12:30
4 SISKEL & EBERT AT THE MOVIES Roger Ebert and Gene Siskel review "That Championship Season," "Frances," "Eating Raoul," "Le Beau Mariage" and the "stinker of the week."
5 NCAA BASKETBALL Minnesota at Indiana
6 YOU CAN DO IT
7 CHILDREN'S FILM FESTIVAL "Flyaway Dove" A little girl takes an imaginary journey to a prince's palace when her trained dove refuses to fly back to her one day.
8 POLKA TIME
9 PRESENTE
12 CHILDREN'S FILM FESTIVAL
21 ELEVEN W-10
26 UN REGARD S'ARRETE

1:00
2 DOWNHILL SKIING Scheduled: the Women's World Cup downhill race (from Sarajevo, Yugoslavia); the Men's World Cup downhill race (from St. Anton, Austria).
4 GLEN CAMPBELL MUSIC SHOW Guest: Andrae Crouch.
6 ISLAND COUNTRY GARDEN
7 CHILDREN'S MYSTERY THEATRE "Dirkham Detective Agency" A veterinarian hires a trio of aspiring young detectives to recover two dognapped poodles.
8 ANDY WINTERS
9 ELIZABETH R "The Enterprise Of England" After Mary has been executed, Philip of Spain uses the incident as an excuse for sending the Armada to conquer England.
12 IT'S ABOUT PEOPLE
21 KIDSWORLD
26 BAGATELLE

1:30
4 UP FRONT
6 KRESKIN
8 READY, SET, GROW
12 12 DIGEST
21 WORLD ALIVE

2:00
4 MILLER HIGH LIFE SUPERCROSS Top riders race through the finals of this highly competitive course.
6 FOOTNOTES
7 SPORTS SATURDAY Scheduled: coverage of the Great Pool Shoot-Out (from Atlantic City, N.J.); same-day coverage of the European Figure Skating Championships (from Dortmund, West Germany).
8 OUTDOORS UNLIMITED
12 INSIGHT Political and religious hatreds surface in a Belfast pub.
21 WRESTLING
26 LES HEROS DU SAMEDI

2:30
4 ROAD TO LOS ANGELES
5 NCAA BASKETBALL Washington State at USC
6 POLKA TIME
8 SKI WEST
9 SIGNING WITH CINDY
12 FAITH FOR TODAY

3:00
2 WORLDWIDE
6 ISLAND SPORTS REPORT
8 WRESTLING
9 MOVIE ★★★★ "Of Human Bondage" (1934, Drama) Bette Davis, Leslie Howard. Based on the novel by W. Somerset Maugham. A young medical student with a serious deformity falls tragically in love with a promiscuous waitress.
12 WORLD OF TRAVEL
21 ORIGINAL SIX HOCKEY HEROES Montreal at Chicago
26 LA SEMAINE PARLEMENTAIRE A OTTAWA

3:30
2 PERFORMANCE
4 PBA BOWLING Coverage of the $125,000 Quaker State Open (from The Forum Bowling Lanes, Grand Prairie, Tex.)
6 WEEKEND REPORT
7 PGA GOLF "Bing Crosby National Pro-Am" Coverage of the third round (from Pebble Beach Golf Links, Monterey, Calif.)
12 FUNORAMA

4:00
2 CBC NEWS
6 8 WIDE WORLD OF SPORTS Scheduled: coverage of "Superbikers: The International Invitational All-Around Motorcycle Championships" (from Carlsbad, Calif.).
12 MOVIE ★★½ "Harum-Scarum" (1965, Musical) Elvis Presley, Mary Ann Mobley. A movie star becomes involved with intrigue and a beautiful princess while travelling in the Middle East.
21 SOCCER
26 LE MONDE MERVEILLEUX DE DISNEY

4:30
2 THIS WEEK IN PARLIAMENT
5 NFL WEEK IN REVIEW
9 SNEAK PREVIEWS Neal Gabler and Jeffrey Lyons host an informative look at what's new at the movies.

5:00
2 NHL HOCKEY Vancouver Canucks at Toronto Maple Leafs
4 WIDE WORLD OF SPORTS Scheduled: coverage of the U.S. Ladies Figure Skating Championships; and a report on the U.S. Pairs Figure Skating Championships (from Pittsburgh, Pa.); coverage of "Superbikers: The International Invitational All-Around Motorcycle Championship Finals" (from Carlsbad, Calif.).
5 NEWS
6 8 FIGURE SKATING Live and taped coverage of the Canadian Championships (from the Maurice Richard Arena in Montreal, Que.)
7 THE WALTONS Jealousy rears its ugly head between John-Boy and Reverend Fordwick.
9 KATHY'S KITCHEN "Gardening In The Kitchen"
21 WESTERN REVIEW
26 LA SOIREE DU HOCKEY Les Maple Leafs de Toronto recoivent les Canucks de Vancouver

5:30
5 NBC NEWS
9 THIS OLD HOUSE Bob Villa travels to Santa Fe, New Mexico, for a look at El Dorado -- a community built around the sun.
21 WHAT WILL THEY THINK OF NEXT!

EVENING
6:00
5 ENTERTAINMENT THIS WEEK Interviews with Mary Martin and Robert Blake; a look at celebrity diets; a retrospective look at the old "Davy Crockett" TV series.
6 8 NEWS
7 CBS NEWS
9 FRONTLINE "In The Shadow Of The Capitol" Jessica Savitch looks at how elected leaders in Washington grapple with the problems of power, change and hard times in a predominately black American city.
12 WEEK'S END
21 SPORTS PAGE

6:30
4 7 NEWS
6 NOW PLAYING
8 UNTAMED WORLD The natural wonders of the more than a million-year-old Great Barrier Reef are examined, with emphasis on its unusual marine life, (R)
12 THE OTHER ANGEL

7:00
4 MEMORIES WITH LAWRENCE WELK "Occupations"
5 KING 5 MAGAZINE
6 8 FIGURE SKATING Coverage of the Canadian Championships (from the Maurice Richard Arena in Montreal, Que.)
7 DONAHUE
9 LIFE ON EARTH "The First Forests" David Attenborough looks at the ways plant life overcame the difficult problem of migration from sea to land. (R)
21 MOVIE ★★★ "Madame X" (1966, Drama) Lana Turner, John Forsythe. A woman presumed to have died years before uses any means she can to keep her son from knowing of her sinful life.

7:30
12 PINK PANTHER
26 LA COURSE AUTOUR DU MONDE

8:00
2 JIMMY FERGUSON
4 T.J. HOOKER Hooker confronts an old friend who is determined to avenge the rape of his daughter.
5 DIFF'RENT STROKES Arnold is lured into the carefully crafted trap of a child molester. (Part 1)
6 MOVIE "Packin' It In" (Premiere, Comedy) Richard Benjamin, Paula Prentiss. Fed up with the everyday pressures of city life, a couple pack up their two protesting children and head for the "simple" life in the wilds of Oregon.
7 SQUARE PEGS
8 ONE DAY AT A TIME Ann is furious when she learns that Alex has been skipping classes at school.
9 NATIONAL GEOGRAPHIC SPECIAL "National Parks: Playground Or Paradise?" Efforts by the National Park Service to restrict the public's access to America's parks in hopes of putting a halt to environmental damage, pollution and crime are examined. (R)
12 STREETS OF SAN FRANCISCO A female juvenile judge is kidnapped by a runaway boy who holds her as ransom for his hospitalized sister.

8:30
2 THIS WEEK IN B.C.
5 SILVER SPOONS Edward tries to teach Ricky about business by letting him and Derek run an ice cream parlor.
7 8 MOVIE ★★★½ "10" (1979, Comedy) Dudley Moore, Bo Derek. A successful songwriter, disturbed about hitting "middle age," decides to chase after the beautiful girl of his dreams. (R)
26 NOIR SUR BLANC

9:00
2 CORELLI
4 21 LOVE BOAT While on a cruise to Greece, students from the skipper's alma mater plan their graduation at the Parthenon, Issac falls in love and Vicki gets engaged to a 16-year-old college graduate.
5 MAMA'S FAMILY With the boys away at Vint's bachelor party, Mama and the ladies decide to celebrate with a family party of their own. (Part 1)
9 THE GOOD NEIGHBORS "Our Speaker Today" Margo gets in over her head with speaking engagements.
12 MOVIE ★★★½ "Nashville" (1975, Drama) Lily Tomlin, Henry Gibson. The performances and fierce off-stage competition of several country music stars result in romance and tragedy.

9:30
5 TAXI Elaine's young son decides to give up the oboe and take up boxing.
9 TWO RONNIES
26 D'HIER A DEMAIN

10:00
2 ROCK 'N TALK
5 THE FAMILY TREE Kevin's married daughter finds her husband with another woman, and young Tess is shattered when her father misses her birthday party.
4 HART TO HART The Harts face peril in Peru when they uncover the treasure of the Incas in a long-lost tomb.
9 MOVIE ★★ "This Is The Army" (1943, Musical) Ronald Reagan, George Murphy. America's fighting men are treated to a musical tribute honoring their spirit and courage.

10:30
2 OSCAR PETERSON
26 LE TELEJOURNAL / SPORTS / LA POLITIQUE FEDERALE

11:00
2 THE NATIONAL
4 5 7 NEWS
6 8 CTV NATIONAL NEWS
21 MUSIC: JOURNEY

11:15
2 NEWS
4 ABC NEWS
26 CINEMA ★★½ "Si ca peut vous faire plaisir" (1948, Comedie) Fernandel, Berval. Un marchand de couronnes mortuaires fete avec son epouse ses noces d'argent.

11:20
6 VANCOUVER ISLAND NEWS
8 NEWS

11:30
2 SPORTSLINE
4 BEST OF MIDNIGHT SPECIAL Hosts: The Captain & Tennille. Guests: Willie Nelson, Olivia Newton-John, Dolly Parton, Tom Petty & The Heartbreakers, Crystal Gayle, The Commodores, Journey, The Village People.
5 SATURDAY NIGHT LIVE Host: Sid Caesar. Guests: Joe Cocker and Jennifer Warnes.
7 MOVIE ★★★ "To Sir With Love" (1967, Drama) Sidney Poitier, Judy Geeson. A black man teaches his students more than what the textbooks have to offer after accepting a job in an East End London school.

12:00
2 MOVIE ★★½ "Running Wild" (1973, Adventure) Lloyd Bridges, Dina Merrill. A horse rancher matches wits with an unscrupulous businessman who is bent on ridding the plains of wild horses.
12 MOVIE ★★ "I Will, I Will... For Now" (1976, Comedy) Elliott Gould, Diane Keaton. A married couple try to cure their sexual incompatibility through a legal contract, sex books and group therapy.

12:05
6 MOVIE ★★★ "Ada" (1961, Drama) Susan Hayward, Dean Martin. A sheriff finds his political career threatened by his involvement with a young girl.
8 MOVIE ★★½ "Zandy's Bride" (1974, Romance) Gene Hackman, Liv Ullmann. A warm understanding develops between a crude pioneer rancher and his new mail-order bride despite the harsh treatment he gives her.

12:30
8 MOVIE ★★½ "Frogs" (1972, Horror) Ray Milland, Sam Elliott. While on a birthday outing, a man bent on destroying bayou wildlife gets a present he hadn't counted on when swampy creatures rise up to murder him and his family.
21 MOVIE ★★½ "Dracula's Great Love" (1970, Horror) Jack Taylor, Charo Soriano. Dracula persuades his lover to join him in the world of darkness.

1:00
5 EVENING AT THE IMPROV
7 NEWS

1:15
26 CINE-NUIT ★★½ "L'evade (Commissaire Moulin... Police judiciaire" (1978, Policier) Yves Renier. Alleguant qu'il est la victime d'une erreur judiciaire, un evade de prison prend un inspecteur de police en otage.

1:30
7 CHRISTIAN CHILDREN'S FUND

2:00
5 MOVIE ★★½ "The Golden Voyage Of Sinbad" (1974, Fantasy) John Phillip Law, Caroline Munro. Demons, devils, sorcerers and swordsmen all menace the hero of the Arabian Nights as he sets sail in search of a fabled land.
12 MOVIE ★★ "The Premonition" (1976, Horror) Sharon Farrell, Jeff Corey. The deranged, natural mother of a five-year-old girl unleashes her psychic powers on the adoptive mother in order to get her daughter back.

2:05
6 EMERGENCY Gage and DeSoto observe some top-notch women paramedics in action during major rescue missions. (Part 1)

2:20
4 NEWS
8 MOVIE ★★½ "Scarecrow" (1973, Drama) Gene Hackman, Al Pacino. A gruff ex-con and a lovable ex-seaman develop a friendship in which both learn about life, love and caring.

2:35
4 NOTE OF FAITH

3:05
6 EMERGENCY Gage and DeSoto observe some top-notch women paramedics in action during major rescue missions. (Part 2)

4:00
5 12 NEWS

4:30
5 THE HONEYMOONERS Ralph learns that politics makes for strange bedfellows and running for office has its ups and downs.

Elaine (Marilu Henner) is worried when her son, Jason (David Mendenhall), takes up boxing under the tutelage of Tony (Tony Danza). The fun takes place during the "Sugar Ray Nardo" episode of NBC's **TAXI**, airing Saturday, Feb. 5.

SUNDAY

CHANNELS GUIDE FOR TV LISTINGS
2 CBUT (CBC) Van.
11 KOMO (ABC) Sea.
5 KING (NBC) Sea.
4 CHEK (CTV) Vic.
3 KIRO (CBS) Sea.
8 BCTV (CTV) Van.
7 KCTS (Net) Sea.
10 Community Cable
12 KVOS (CBS-Ind) Bell.
21 CKVU (Ind) Van.
26 CBUVT (CBC) Van.

FEBRUARY 6, 1983

MORNING

5:00
4 NIGHT GALLERY

5:30
5 NIGHT GALLERY

5:45
8 NOTE OF FAITH

6:00
8 TOWN MEETING
5 SACRED HEART
6 8 UNIVERSITY OF THE AIR
12 IT'S ABOUT PEOPLE
21 INSIDE TRACK

6:15
5 WITH THIS RING

6:30
8 FAITH FOR TODAY
6 8 FILM PRESENTATION
7 EYE ON THE NORTHWEST
2 12 DIGEST
21 HERCULES

7:00
4 THIS IS THE LIFE
5 EUCHARIST
6 JIMMY SWAGGART
7 THE WORLD TOMORROW
8 MCGOWAN
12 WEEK'S END
21 ROCKET ROBINHOOD

7:30
4 INSIGHT
5 NORTHWEST ENCOUNTER
7 MUSIC AND THE SPOKEN WORD
8 CIRCLE SQUARE
12 JIMMY SWAGGART
21 BATTLE OF THE PLANETS
26 ROQUET BELLES OREILLES

8:00
4 DIRECTIONS
5 EVERYBODY'S A WINNER
6 ROBERT SCHULLER
7 SUNDAY MORNING
8 OUTDOORS UNLIMITED
7 SESAME STREET (R)
26 DEMETAN, LA PETITE GRENOUILLE

8:30
4 BOOMERANG
5 MUSIC MAGIC
8 ORAL ROBERTS
12 DAY OF DISCOVERY
21 SCOOBY DOO
26 PASSE-PARTOUT

9:00
2 SWITCHBACK
4 KIDSWORLD
5 GARDENING WITH ED HUME
6 8 REX HUMBARD
7 MATINEE AT THE BIJOU William Boyd stars in the 1935 adventure-thriller "The Lost City"; the short subjects include a newsreel and a cartoon; and the serial is Chapter 1 of "Junior G-Men" starring Huntz Hall and the East Side Kids. (R)
12 ANCHOR
21 SPIDER-MAN
26 LE JOUR DU SEIGNEUR

9:30
4 THE BRADY BUNCH
5 MEET THE PRESS
6 TERRY WINTER
7 RELIGION IN THE '80S
8 PETER POPOFF
12 ROBERT SCHULLER
21 LONE RANGER

10:00
4 SPORTSBEAT
5 NCAA BASKETBALL DePaul at Georgetown
6 ORAL ROBERTS
7 NCAA BASKETBALL Marquette at Wake Forest
8 ROBERT SCHULLER
21 VIDEO MANIA
26 PROPOS ET CONFIDENCES

10:30
2 CONSUMER REPORT
4 SISKEL & EBERT AT THE MOVIES
6 SEARCH
8 THE WORLD TOMORROW
7 THIS OLD HOUSE
12 INSIGHT
21 KENNETH COPELAND
26 JEUNES VIRTUOSES

11:00
2 PACIFIC REPORT
4 WALL STREET JOURNAL REPORT
6 IT IS WRITTEN
8 IT IS WRIITEN
7 SHOCK OF THE NEW
12 ERNEST ANGLEY
26 L'UNIVERS DES SPORTS

11:30
2 THIS WEEK IN B.C.
4 THIS WEEK WITH DAVID BRINKLEY
6 8 SHOW BIZ
21 100 HUNTLEY STREET

AFTERNOON

12:00
2 MEETING PLACE Rev. Bryan Bjerring officiates at St. Luke's Anglican Church in Regina, Sask.
5 SPORTSWORLD Scheduled: coverage of the World Pro Figure Skating Championships (from Landover, Md.); live coverage of the George Feeney / Ray "Boom Boom" Mancini 10-round lightweight bout (from St. Vincent, Italy.)
6 CANADA IN VIEW
7 SPORTS SUNDAY Scheduled: live coverage of the Jose Baret / Marlon Starling 10-round welterweight bout (from Atlantic City, N.J.).
8 JIMMY SWAGGART
7 THE LAWMAKERS Correspondents Linda Wertheimer and Cokie Roberts join Paul Duke for an up-to-the-minute summary of Congressional activities.
12 JERRY FALWELL

12:30
4 VIEWPOINT ON THE NEWS
6 PETER POPOFF
7 TONY BROWN'S JOURNAL Tony Brown reviews the history of the Black Eagles, the all-black 99th Fighter Squadron that fought in World War II. (Part 1)
21 ELEVEN W-10

1:00
2 COUNTRY CANADA
4 THE PRO BOWL AFC All-Stars vs. NFC All-Stars (from Honolulu, Hawaii)
6 STUDENT FORUM
7 PGA GOLF "Bing Crosby National Pro-Am" Live coverage of the final round (from Pebble Beach Golf Links, Monterey, Calif.).
8 TERRY WINTER
7 WASHINGTON WEEK IN REVIEW
12 FAITH 20
21 SPIDER-MAN
26 HEBDO-DIMANCHE

1:30
2 ADVENTURES IN HISTORY "Voice Of The Fugitive" A group of escaped slaves attempts the dangerous trip along the "underground railroad" to Canada during the 1850s. (R)
6 MOVIE ★★★ "Home From The Hill" (1960, Drama) Robert Mitchum, George Peppard. A man's illegitimate son saves his life.
8 MOVIE ★★★ "The Four Horsemen Of The Apocalypse" (1962, Drama) Glenn Ford, Lee J. Cobb. World War II produces differing loyalties among the members of a German family.
7 WALL STREET WEEK "Bigger And Better?" Guest: Lawrence A. Rader, vice president of Merrill Lynch, Pierce, Fenner & Smith, Inc.
12 JIM BAKKER
21 MOVIE ★★★ "Breakfast At Tiffany's" (1961, Comedy) Audrey Hepburn, George Peppard. Based on the story by Truman Capote. A sophisticated New York playgirl encounters several romantic adventures.

2:00
2 TO BE ANNOUNCED
5 MOVIE ★½ "Wheeler And Murdoch" (1972, Mystery) Jack Warden, Christopher Stone. An unlikely pair of private detectives get into trouble with the Mafia.
7 AMERICAN PLAYHOUSE "Family Business" Milton Berle stars in this acclaimed off-Broadway drama about a seriously ill man who calls his four sons together to inform them of the changes he has made in his will.
26 IL ETAIT UNE FOIS...L'HOMME

2:30
12 TODAY IN BIBLE PROPHECY
26 KLIMBO

2:45
26 EN TERRE SAINTE

3:00
7 MOVIE ★★★ "The Bridge At Remagen" (1969, Drama) George Segal, Robert Vaughn. A fierce battle rages between the American Army and the Nazis for control of the last remaining bridge across the Rhine.
12 SUNDAY LINE
26 L'AVENTURE DE L'ART MODERNE

3:30
5 OUTDOOR LIFE
7 WRANGLIN' ART A documentary capturing the spirit of the Western art phenomenon that began in the 1800's with painters Charlie Russell and Frederic Remington.

4:00
4 THE SUPERSTARS "The Men's Superstars" Renaldo Nehemiah, Steve Sax and Carl Lewis are among the athletes testing their endurance and all-around skills (from Key Biscayne, Fla.)
5 MEET THE PRESS
7 SPORTS AMERICA "World Cup Golf" Thirty-two nations are represented by two-man teams in this 72-hole event from Acapulco.
12 FUNORAMA
21 SPORTS PAGE
26 LA SEMAINE VERTE

4:30
5 FOR THE RECORD
6 8 FIGURE SKATING Coverage of the Pairs' Freestyle and Senior Men's Freestyle Championships (from the Maurice Richard Arena in Montreal, Que.)
12 TWILIGHT ZONE David Ellington comes upon an old monastery occupied by a "Truth" order which is holding a benign old man prisoner.

6:00
2 CBC NEWS
5 NEWS
7 P.M. MAGAZINE: SPECIAL EDITION
7 SUPER SOCCER
12 BUCK ROGERS Buck battles a ruthless dictator who vanquishes his opponents with lethal bolts of electricity.
21 GLOBAL NEWSWEEK
26 SECOND REGARD

5:30
2 FRAGGLE ROCK A drought hits Fraggle Rock, turning the swimming hole into a mud puddle and ruining Red's plans for a one-Fraggle swim show.
5 NBC NEWS
7 NEWSLINE

EVENING

6:00
2 WALT DISNEY "The World's Greatest Athlete" Two American coaches (Tim Conway, John Amos) trick an African jungle boy (Jan-Michael Vincent) into becoming their one-man college track team. (Part 2)
4 TOWN MEETING "Does Seattle Need The Guardian Angels?"
5 KLINGER AND COMPANY
6 8 NEWS
7 CBS NEWS
7 THE CONSTITUTION: THAT DELICATE BALANCE "Affirmative Action And Reverse Discrimination" Tyrone Brown moderates a discussion of discriminatory policies that society has attempted to redress with affirmative action programs which have been accused of fostering reverse discrimination.
12 M*A*S*H Klinger is accused of being responsible for a rash of thefts around the camp. (Part 1)
21 EVERYBODY'S BUSINESS
26 SCIENCE-REALITE

6:30
5 HOW COME?
6 8 FOR THE RECORD
7 NEWS
12 M*A*S*H Klinger, facing a court-martial, agrees to let Charles defend him. (Part 2)
21 LAURIER'S PEOPLE Guest: John Hirsch, Stratford Festivals Artistic Director.
26 LE TREFLE A QUATRE FEUILLES

7:00
2 THE BEACHCOMBERS School becomes more interesting and more troublesome to Pat O'Gorman (Dione Luther) when he discovers computers and girls.
4 RIPLEY'S BELIEVE IT OR NOT!
5 CHIPS Astronaut Gordon Cooper assists Ponch and Bobby in their search for a runaway 10-year-old boy who is in desperate need of a liver transplant.
6 ARCHIE BUNKER'S PLACE
7 20 60 MINUTES
8 T.J. HOOKER Hooker confronts an old friend who is determined to avenge the rape of his daughter.
9 ALPINE SKI SCHOOL "Up And Down The Slopes" Butch Findeisen and Kathy Wood demonstrate skiing around the mountains and introduce the turn with a christie on controlled skis.
12 STREETS OF SAN FRANCISCO Three escaped prisoners go on a sadistic rampage of terror, murder and rape.
26 METRO-BOULOT-DODO

7:30
2 SUPER COMEDY: WAYNE AND SHUSTER Comedians Johnny Wayne and Frank Shuster re-create the historic Siege of Troy, offer predictions for 1983 and give lessons on improving one's memory.
4 GLORIA
9 THIS OLD HOUSE Bob Vila discusses the site preparation for and assembly of a redwood hot tub.
26 LES BEAUX DIMANCHES

8:00
4 6 8 THE WINDS OF WAR "Part 1: The Winds Rise" Adapted by Herman Wouk from his novel. In 1939, Commander Victor "Pug" Henry (Robert Mitchum) and his wife Rhoda (Polly Bergen) set sail for Berlin when Pug is assigned to special duty as U.S. Naval Attache; in Italy, young Byron Henry (Jan-Michael Vincent) falls in love with Natalie Jastrow (Ali MacGraw) while working for her uncle, American-Jewish writer Aaron Jastrow (John Houseman).
5 21 MOVIE "The Kid With The 200 I.Q." (Premiere, Comedy) Gary Coleman, Robert Guillaume. A 13-year-old genius copes with a variety of problems when he begins his freshman year at college as an astronomy major.
7 MOVIE ★★½ "Any Which Way You Can" (1980, Comedy) Clint Eastwood, Sondra Locke. Before settling down with his girl and pet orangutan, a bare-fisted fighter signs up for one last, lucrative match.
9 LIFE ON EARTH "The Swarming Hordes" David Attenborough looks at the strange courting techniques of flowers and insects. (R)
12 MOVIE ★★ "Wild In The Country" (1961, Drama) Elvis Presley, Hope Lange. A social worker convinces a juvenile delinquent to develop his writing talent.

8:30
2 FRONT PAGE CHALLENGE
20 LE TELEJOURNAL

8:50
26 LES BEAUX DIMANCHES

9:00
2 EMPIRE, INC. Bored but unwilling to slow down his pace, the now-elderly James Munroe embarks on an affair with a young journalist (Linda Griffiths) that threatens his long marriage to his socialite wife.
9 MASTERPIECE THEATRE "Winston Churchill: The Wilderness Years" Churchill has evidence of bribery and corruption by a senior cabinet member, and presents the information before Parliament. (Part 4)

9:50
26 LES BEAUX DIMANCHES

10:00
2 MARKET PLACE Joan Watson reports on a device that could improve the fluency of people who stammer, Bill Paul examines the minimizing of costs for simple legal proceedings, and several brands of disposable diapers are put through a comparison test.
5 STEVE MARTIN'S THE WINDS OF WHOOPEE Steve Martin's wildest and craziest moments on television are featured in a comedy special composed of new material with guest star Ron Liebman and vignettes from the comedian's past TV appearances.
7 I, CLAUDIUS "A Touch Of Murder" While writing his memoirs, the aging Emperor of Rome, Claudius, recalls his grandfather Emperor Augustus and Livia, his beautiful but wicked grandmother.
12 60 MINUTES
21 CHIPS Astronaut Gordon Cooper assists Ponch and Bobby in their search for a runaway 10-year-old boy who is in desperate need of a liver transplant.

10:30
2 MAN ALIVE The "born-again" evangelical movement that is stirring controversy in the North and has divided the Inuit people is examined.
7 THE JEFFERSONS

10:55
26 SPORT DIMANCHES

11:00
2 THE NATIONAL ("Nation's Business" will follow the news.)
4 5 7 NEWS
6 8 CTV NATIONAL NEWS
9 THE KLAN: A LEGACY OF HATE IN AMERICA The story of the Ku Klux Klan from 1865 to the present is chronicled.
12 FAWLTY TOWERS
21 GLOBAL NEWSWEEK

11:10
26 CINE-CLUB ★★★ "Les Raisins de la colere" (1947, Drame) Henry Fonda, Jane Darwell. Un homme revient a la ferme paternalle apres quatre annees de penitencier pour un crime involontaire.

11:15
4 ABC NEWS

11:20
2 6 8 NEWS

11:30
2 SPORTSLINE
4 MOVIE ★★½ "A Matter Of Time" (1976, Drama) Liza Minnelli, Ingrid Bergman. A hotel chambermaid becomes a movie star shortly after she meets a contessa whose colorful memories enchant her.
5 MOVIE ★★★½ "Serpico" (1973, Drama) Al Pacino, Tony Roberts. An honest policeman sacrifices his career and almost his life to expose high-level corruption in the New York Police Department.
7 CBS NEWS
9 WERE YOU THERE? "Oscar Micheaux, Film Pioneer" 1930s stars Bee Freeman and Lorenzo Tucker remember pioneer black film director Oscar Micheaux. (R)
12 MOVIE ★★★½ "The Lavender Hill Mob" (1952, Comedy) Alec Guinness, Stanley Holloway. An unlikely band of bank robbers attempts one of the oddest bank heists in history.

11:45
7 FACE THE NATION

12:00
9 DAVID SUSSKIND "Growing Up In The Depression" Guests: Russell Baker, Eli Wallach, Anne Jackson, New York Mayor Ed Koch.
21 CAROL BURNETT AND FRIENDS Skits: "Barbary And Ben," "Rancid Harvest."

12:05
6 MOVIE ★½ "Rogue Lion" (1975, Adventure) Larry Seymour, Alec Dudley. A ferocious lion roaming the border of an African game preserve touches off a feud between local landowners and the wardens of the sanctuary.
8 MOVIE ★★★½ "Bad Day At Black Rock" (1955, Suspense) Spencer Tracy, Robert Ryan. The people of a corrupt Western town are terror-stricken by the arrival of a one-armed man.

12:15
7 MOVIE ★★★ "Thunderbolt And Lightfoot" (1974, Adventure) Clint Eastwood, Jeff Bridges. A thief robs the same bank for the second time when he can't find the money he stole the first time.

12:30
21 BOB NEWHART Jerry encourages all the doctors in the building to form a co-op to treat each other for free.

1:25
4 NEWS

1:40
4 NOTE OF FAITH

1:50
8 SIX MILLION DOLLAR MAN Steve investigates the disappearance of a top-secret aircraft piloted by his girlfriend.

2:05
6 SIX MILLION DOLLAR MAN Steve must battle telepathic brainwashing to solve the mystery of a vanishing formula.

2:30
7 NEWS

3:00
7 CBS NEWS NIGHTWATCH

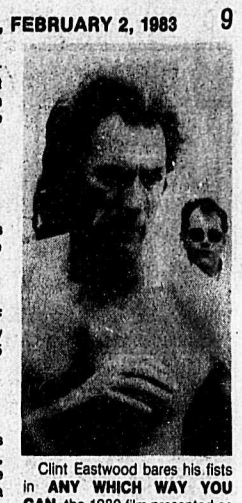

Clint Eastwood bares his fists in **ANY WHICH WAY YOU CAN**, the 1980 film presented as a special movie presentation. It airs Sunday, Feb. 6 on CBS. The film also stars Ruth Gordon, Sondra Locke and the unforgettable Clyde.

SELL IT — MAKE SURE YOU ADVERTISE IN THE STAR.
CALL 856-8303

MONDAY

CHANNELS GUIDE FOR TV LISTINGS
2 CBUT (CBC) Van.
11 KOMO (ABC) Sea.
5 KING (NBC) Sea.
4 CHEK (CTV) Vic.
3 KIRO (CBS) Sea.
8 BCTV (CTV) Van.
7 KCTS (Net) Sea.
10 Community Cable
12 KVOS (CBS-Ind) Bell.
21 CKVU (Ind) Van.
26 CBUVT (CBC) Van.

FEBRUARY 7, 1983

DAYTIME CHILDREN'S SHOW

10:00
2 PROVINCIAL SCHOOLS

DAYTIME MOVIES

2:30
26 ★★½ "Le Jouet" (1976, Comedie) Pierre Richard, Michel Bouquet. Alors qu'il fait un reportae a une exposition de jouets, un journalist est choisi comme "cadeau" par le jeune fils de son patron.

3:00
6 ★★★ "The Long, Long Trailer" (1954, Comedy) Lucille Ball, Desi Arnaz. A pair of newlyweds spend a hilarious honeymoon in a three-ton trailer.

EVENING

6:00
2 CBC EVENING NEWS
4 ABC NEWS
5 NBC NEWS
6 8 NEWS
7 CBS NEWS
9 BUSINESS REPORT
12 M*A*S*H Colonel Flagg turns up at the 4077th wanting penicillin to barter for information.
21 LOVE BOAT Julie is chased by the captain's lecherous uncle, a businessman endangers his daughter's romance and a publisher's wife succumbs to a novelist's advances.
26 LE VAGABOND (STC)

6:30
4 5 NEWS
7 P.M. MAGAZINE A behind-the-scenes look at the making of "The Winds Of War" TV mini-series; treating facial scars and wrinkles with special collagen injections.
2 MACNEIL / LEHRER REPORT
12 THREE'S COMPANY Jack and Janet find a new roommate after Cindy moves into a college dorm. (Part 1)
26 TERRE HUMAINE (STC)

7:00
2 PACIFIC REPORT
4 P.M. NORTHWEST
5 ENTERTAINMENT TONIGHT An interview with Ali MacGraw; a look back at the "I Love Lucy" show.
6 THRILL OF A LIFETIME Featured: a 12-year-old boy flies in the world's most sophisticated submarine-tracking aircraft, the Aurora; a schoolgirl performs with her favorite singer, Kevin Denbok; a young man drives the world's most expensive sportscar; a mother of four relives her earlier career as a Toronto Argonauts cheerleader.
7 NEWS
8 SOAP Danny receives some bad news from Polly; Corinne announces she is leaving for California; Wendy is kidnapped.
12 M*A*S*H The 4077th races the clock to save severely wounded soldiers.
21 VANCOUVER
26 TELEJOURNAL REGIONAL

7:05
9 NATURE OF THINGS "The Gannets Of Bonaventure" Seabirds on an island in the St. Lawrence River are being threatened by pollution.

7:30
2 HAPPY DAYS Fonzie is called up for active duty in the Army Reserve just days before Heather's big birthday party.
4 THE MUPPETS Guest: Loretta Swit.
5 TIC TAC DOUGH
6 THE JEFFERSONS While using Mr. Bentley's telescope on Halloween, Louise thinks she witnesses a murder. (Part 1)
7 FAMILY FEUD
8 THRILL OF A LIFETIME Featured: a 12-year-old boy flies in the world's most sophisticated submarine-tracking aircraft, the Aurora; a schoolgirl performs with her favorite singer, Kevin Denbok; a young man drives the world's most expensive sportscar; a mother of four relives her earlier career as a Toronto Argonauts cheerleader.
12 MARY TYLER MOORE When Lou takes Mary and Rhoda to a movie, he sees his son-in-law with a woman who is not his daughter.
26 TELEJOURNAL

8:00
2 7 M*A*S*H Charles tries to get his hands on Hot Lips's new record player when his breaks down, and an old Army buddy of Col. Potter's turns up as a patient at the 4077th.
4 6 8 THE WINDS OF WAR "Part 2: The Storm Breaks" Byron and the Jastrows seek refuge with Natalie's fiance, Leslie Slote (David Dukes) in Warsaw following Hitler's attack on Poland; President Roosevelt (Ralph Bellamy) asks Pug to continue his personal observations of Germany's military situation; Hitler secretly plots the invasion of France.
5 LITTLE HOUSE: A NEW BEGINNING Charles Ingalls returns to Walnut Grove with his troubled son Albert, unaware that the boy has become a morphine addict.
9 FRONTLINE "A Chinese Affair" Jessica Savitch journeys to Taiwan to discover how the people there feel about their future.
12 MOVIE ★★★ "Dead Heat On A Merry-Go-Round" (1969, Comedy) James Coburn, Camilla Sparv. After his prison parole, a con artist gets right back to work planning an airport bank robbery to occur simultaneously with the arrival of a Russian dignitary.
26 TELE-SELECTION ★★½ "Le Plus Grand" (1977, Biographie) Muhammad Ali, Ernest Borgnine. La vie et la carriere du boxeur poids-lourd, Muhammad Ali.

8:30
2 7 NEWHART Against his better judgement, Dick opens up his dining room to a professional nightclub entertainer.

9:00
2 HANGIN' IN Kate co-hosts a radio program with one of her former professors who wants to abandon social work, and Mike challenges a compulsive liar to start telling the truth, only to receive the same challenge himself from Webster.
7 MOVIE "Packin' It In" (Premiere, Comedy) Richard Benjamin, Paula Prentiss. Fed up with the everyday pressures of city life, a couple pack up their two protesting children and head for the "simple" life in the wilds of Oregon.
9 GREAT PERFORMANCES "The Regard Of Flight" The multi-talented Bill Irwin is joined by Doug Skinner and Michael O'Connor in a hilarious satiric review taped at New York's American Place Theatre.
21 GOLDEN GLOBE AWARDS Bruce Dern hosts the annual ceremony honoring performers and craftspeople by the Hollywood Foreign Press Association for excellence in television and motion picture achievement during the past year from Los Angeles; scheduled presenters include Susan Anton, Nell Carter, Roberta Flack, Robert Goulet and Lisa Hartman.

9:30
2 ANKA

10:00
2 THE NATIONAL / JOURNAL
5 TELEVISION'S GREATEST COMMERCIALS Ed McMahon and Tim Conway highlight some of the best, funniest and most memorable TV commercials of the past 30 years. (R)
9 KENNEDY CENTER TONIGHT The Dance Theatre of Harlem performs "Firebird," choreographed by John Taras, from the Kennedy Center Opera House.
12 BENNY HILL
26 LAPRADE POP

10:30
12 NEWS
26 LE TREFLE A QUATRE FEUILLES

11:00
4 5 7 NEWS
6 8 CTV NATIONAL NEWS
7 TEN WHO DARED "Alexander Von Humboldt" In 1799, this brilliant young German aristocrat, with French botanist Bonpland, led a scientific expedition into Venezuela.
12 DAVE ALLEN AT LARGE
21 CITY LIGHTS Guest: Henry Winkler.
26 COMMISSARIAT K-1

11:05
2 NEWS

11:20
6 VANCOUVER ISLAND NEWS
8 NEWS

11:30
2 BARNEY MILLER Wojo is baffled by a man arrested for an "unclassified misdemeanor."
4 ABC NEWS NIGHTLINE
5 TONIGHT Host: Johnny Carson. Guest: hiccup king Charlie Osborne.
7 CLOSE-UP
12 TRAPPER JOHN, M.D. Trapper discovers that the sick, abandoned infant brought to the hospital by his ex-wife is carrying pneumonic plague. (R)
21 MOVIE ★★ "Stagecoach To Dancers' Rock" (1962, Western) Warren Stevens, Martin Landau. After being deserted by the stagecoach driver, six people try to cope with a case of smallpox in the desert.

11:45
7 TRAPPER JOHN, M.D. Gonzo falls for a female surgeon who is determined to prove herself as capable as any male doctor. (R)

12:00
4 THE LAST WORD
9 PBS LATENIGHT Host: Dennis Wholey.

12:05
6 WEBSTER
8 MOVIE ★★½ "Hornet's Nest" (1970, Drama) Rock Hudson, Sergio Fantoni. An American GI, aided by a group of Italian orphans, blows up a Nazi dam project.

12:30
5 LATE NIGHT WITH DAVID LETTERMAN Guests: radio personality Garrison Keillor, comedian Richard Belzer.

12:40
12 COLUMBO A publisher hires a gunman to murder a mystery writer when he threatens to sign with a new publisher. (R)

12:55
7 COLUMBO A mystery writer plans the "perfect crime" in the murder of his partner. (R)

1:00
4 P.M. NORTHWEST
21 BOB NEWHART Howard tries to mold Ellen into an image his son will like.

1:30
5 NEWS
5 NBC NEWS OVERNIGHT

1:35
6 MOVIE ★★½ "Hot Stuff" (1979, Comedy) Dom DeLuise, Suzanne Pleshette. Three Miami cops get in over their heads with the mob when their undercover fencing operation becomes conspicuously successful.

2:00
12 TWILIGHT ZONE In a hospital of the future, Janet Tyler is about to see the results of her operation.

2:15
7 NEWS

2:20
8 SIX MILLION DOLLAR MAN A giant mechanical creature designed to survive the atmosphere of Venus lands in Wyoming and threatens a small town. (Part 1)

2:30
5 MOVIE ★★★ "Shamus" (1973, Mystery) Burt Reynolds, Dyan Cannon. While hunting down stolen diamonds, a detective becomes involved with beautiful women and sinister men.
12 NEWS

2:45
7 CLOSE-UP

3:00
7 CBS NEWS NIGHTWATCH

3:05
6 SIX MILLION DOLLAR MAN Bigfoot, whom Steve believed to have gone into space with aliens, goes on a rampage in the wilderness.

4:30
5 MARSHAL DILLON

VALLEY TRAVEL
ALDERGROVE
856-7741

Check your CHARGING SYSTEM
Complete ONLY $12.95 & tax
WE CHECK YOUR BATTERY & CABLES
WE CHECK YOUR REGULATOR
WE CHECK YOUR ALTERNATOR
RICK SAYS: HAVE YOUR CAR OR TRUCK CHECKED TODAY — MAKE YOUR APPOINTMENT EARLY, CALL 859-7137.
TOYOTA ACCESSORIES
Dave has the best selection of accessories in Abbotsford — 859-7137
We use only TOYOTA
B.C.'s Oldest Toyota Dealership
SUNRISE TOYOTA LTD.
32711 SOUTH FRASER WAY ABBOTSFORD
Tel 859-7137

TUESDAY

CHANNELS GUIDE FOR TV LISTINGS
2 CBUT (CBC) Van.
4 KOMO (ABC) Sea.
5 KING (NBC) Sea.
6 CHEK (CTV) Vic.
7 KIRO (CBS) Sea.
8 BCTV (CTV) Van.
9 KCTS (Net) Sea.
10 Community Cable
12 KVOS (CBS-Ind) Bell.
21 CKVU (Ind) Van.
26 CBUVT (CBC) Van.

FEBRUARY 8, 1983

DAYTIME SPECIAL
12:00
9 **NATIONAL GEOGRAPHIC SPECIAL** "National Parks: Playground Or Paradise?" Efforts by the National Park Service to restrict the public's *access to America's parks in* hopes of putting a halt to environmental damage, pollution and crime are examined. (R)

DAYTIME CHILDREN'S SHOW
10:00
2 **CANADIAN SCHOOLS**

DAYTIME SPORTS
5:00
2 **NHL HOCKEY** "All-Star Game" Live coverage of the 35th annual NHL classic (from the Nassau Coliseum in Uniondale, N.Y.)
26 **LA SOIREE DU HOCKEY** Le Match des Etoiles en direct du Nassau Coliseum a Uniondale, N.Y.

DAYTIME MOVIES
2:30
26 ★★★ "Ame qui vive" (1960, Drame) Arlette Thomas, Jacques Dasque. Un homme et une femme ont un accident de voiture au cours de leur voyage de noces.
3:00
6 ★★★ "Merry Andrew" (1958, Comedy) Danny Kaye, Pier Angeli. A British archaeologist becomes involved with a traveling circus as he searches for the ancient statue of Pan.

EVENING
6:00
4 **ABC NEWS**
5 **NBC NEWS**
6 8 **NEWS**
7 **CBS NEWS**
9 **BUSINESS REPORT**
12 **M*A*S*H** Frank is driven by his jealousy of Trapper into proposing to Hot Lips.
21 **LOVE BOAT** A ghost looks for the right mate for his widow, Gopher's sister becomes interested in Doc and a divorced couple are locked in a stateroom together.
6:30
4 5 **NEWS**
7 **P.M. MAGAZINE** How color can change a person's image; a California fireman who was *selected as the model for a* French underwear manufacturer.
9 **MACNEIL / LEHRER REPORT**
12 **THREE'S COMPANY** Jack and Larry devise a way of getting rid of Jack's new roommate. (Part 2)
7:00
4 **P.M. NORTHWEST**
5 **ENTERTAINMENT TONIGHT** An interview with Loni Anderson.
6 **LORNE GREENE'S NEW WILDERNESS** A wolf pack battles against man and the elements in a desperate bid to avoid extinction.
7 **NEWS**
8 **SOAP** Jessica comes home from the hospital; Dutch and Eunice announce their marriage plans; Mary reveals the photos she's found of Burt, Danny and scantily clad women.
12 **M*A*S*H** Dreams and nightmares plague the overworked 4077th.
21 **VANCOUVER**
7:05
9 **NATURE OF THINGS** Featured: tar sands.
7:30
4 **THE MUPPETS** Guest: Marty Feldman.
5 **TIC TAC DOUGH**
6 **THE JEFFERSONS** Pursuing her feeling that she may have witnessed a murder, Louise lands in deep trouble. (Part 2)
7 **FAMILY FEUD**
8 **LORNE GREENE'S NEW WILDERNESS** A wolf pack battles against man and the elements in a desperate bid to avoid extinction.
12 **MARY TYLER MOORE** *When Rhoda loses her job,* Mary is reluctant to help her find another.
26 **TELEJOURNAL REGIONAL**
8:00
2 **NEWS**
4 **HAPPY DAYS** Fonzie is called up for active duty in the Army Reserve just days before Heather's big birthday party.
5 **EPIDEMIC: WHY YOUR KID IS ON DRUGS** The national problem of drug abuse among teen-agers is examined.
6 **ST. ELSEWHERE** Dr. Armstrong tries to prove that a patient has a rare hereditary disease, while Dr. Chandler continues to help an amnesiac recall his past.
7 **WALT DISNEY** "A Valentine From Disney" Mickey Mouse, Donald Duck and other classic Disney characters are *featured in a selected collec*tion of cartoons and scenes from "Bambi" and "Snow White And The Seven Dwarfs."
8 **BRING 'EM BACK ALIVE**
9 **NOVA** "Lassa Fever" The story of a mysterious, highly lethal disease which struck a Nigerian village in 1969 is documented.
12 **MOVIE** ★★★ "The Quiller Memorandum" (1966, Suspense) George Segal, Alec Guinness. British intelligence hires an American to locate the headquarters of a Neo-Nazi organization.
26 **TELEJOURNAL**
8:30
2 **THREE'S COMPANY** Larry hatches a plan to save Jack from his girlfriend's other boyfriend, who is seething with jealousy.
4 **LAVERNE & SHIRLEY** Laverne gets a chance to sing with the musical group, the Spinners.
26 *PHARE-OUEST*
9:00
2 **FAME** A new computer at the school seems destined to drive Mr. Shorofsky out of his mind.
4 6 8 **THE WINDS OF WAR** "Part 3: Cataclysm" Pug is promoted to captain and attends a high-level meeting in Berlin with Adolf Hitler; Natalie admits her love for Byron and leaves Italy to visit her dying father in the States, where she meets the entire Henry family at Warren's (Ben Murphy) wedding.
7 **MOVIE** ★★★ "Caddyshack" (1980, Comedy) Bill Murray, Rodney Dangerfield. A young caddy suffers the eccentricities of country club members in hopes of winning a college scholarship. (R)
9 **AMERICAN PLAYHOUSE** *"Keeping On" Dick Anthony* Williams, Carol Kane, Rosalind Cash, Marcia Rodd and James Broderick star in Horton Foote's story about a small southern mill town torn apart during a campaign to unionize the local mill.
21 **MOVIE** ★★★ "Paper Moon" (1973, Comedy) Ryan O'Neal, Tatum O'Neal. A young orphan "adopts" a father by following a former friend of her mother in his con-artist escapades during the Depression.
26 **GRAND-PAPA**
9:30
26 **LES GIROUETTES (STC)**
10:00
2 **THE NATIONAL / JOURNAL**
5 **ST. ELSEWHERE** Dr. Armstrong tries to prove that a patient has a rare hereditary disease, while Dr. Chandler continues to help an amnesiac recall his past.
12 **BENNY HILL**
26 **GRIZZLY ADAMS**
10:30
9 **NOT THE NINE O'CLOCK NEWS**
12 **NEWS**
11:00
4 5 7 **NEWS**
6 8 **CTV NATIONAL NEWS**
9 **CINEMA B.C.**
12 **DAVE ALLEN AT LARGE**
26 **RENCONTRES**
11:05
2 **NEWS**

Cindy Morgan and Chevy Chase star in the comedy **CADDYSHACK**, to be rebroadcast on the "CBS Tuesday Night Movies" on Feb. 8. The feature also stars Rodney Dangerfield and Bill Murray as a couple of eccentrics who hang out at an exclusive country club.

11:15
21 **CITY LIGHTS** Guest: Kenny Rogers.
11:20
6 **VANCOUVER ISLAND NEWS**
8 **NEWS**
11:30
2 **BARNEY MILLER** The 12th precinct houses a state's witness scheduled to testify against the syndicate.
4 **ABC NEWS NIGHTLINE**
5 **TONIGHT** Host: Johnny Carson. Guest: Charles Grodin.
7 **CLOSE-UP**
9 **DICK CAVETT** Guest: Harry Belafonte. (Part 2)
12 **QUINCY** Quincy is critically wounded while investigating a murder. (R)
26 **REFLETS D'UN PAYS**
11:45
7 **QUINCY** Quincy tries to *prove that a young black phy*sician was not responsible for the death of a patient. (R)
21 **MOVIE** ★★★ "Texas Across The River" (1966, Western) Dean Martin, Alain Delon. A Spanish nobleman escapes with his girlfriend after being accused of murdering her fiance.
12:00
4 **THE LAST WORD**
9 **PBS LATENIGHT** Host: Dennis Wholey.
12:05
6 **WEBSTER**
8 **MOVIE** ★★★ "Mrs. Pollifax, Spy" (1971, Comedy) Rosalind Russell, Darren McGavin. When a middle-aged widow becomes a spy for the CIA, she is sent to Mexico City on a mission and ends up in an Albanian jail.
12:30
5 **LATE NIGHT WITH DAVID LETTERMAN** Guest: comedian A. Whitney Brown.
12:40
12 **MCMILLAN & WIFE** Mac and Sally attend a seance at which a friend's murdered husband returns to torment her. (R)
12:55
7 **MCMILLAN & WIFE** Mac witnesses a murder in a hospital but can't find any evidence to back up what he saw. (R)
1:00
4 **P.M. NORTHWEST**
1:30
4 **NEWS**
5 **NBC NEWS OVERNIGHT**
1:35
6 **MOVIE** ★★★ "The Bridge At Remagen" (1969, Drama) George Segal, Robert Vaughn. A fierce battle rages between the American Army and the Nazis for control of the last remaining bridge across the Rhine.
1:50
21 **BOB NEWHART** Bob accepts an offer to become the staff psychologist with a major insurance company.
2:00
12 **TWILIGHT ZONE** Newlyweds Don and Pat Carter enter a diner in a small town and have their fortunes told to them by a machine.
2:15
7 **NEWS**
2:20
8 **BIONIC WOMAN** Jaime tries to save the life of an OSI scientist who insists on becoming a rodeo champion.
2:30
5 **MOVIE** ★★★ "J.W. Coop" (1971, Drama) Cliff Robertson, Geraldine Page. Having endured a 10-year prison sentence, an ex-con becomes a Western rodeo star.
12 **NEWS**
2:45
7 **CLOSE-UP**
3:00
7 **CBS NEWS NIGHTWATCH**
3:50
6 **BIONIC WOMAN** Jaime discovers the existence of the world's first bionic dog and has just five days to save it from destruction. (Part 1)
4:30
5 **MARSHAL DILLON**

"Nothing recedes like success." That is one of the bon mots tossed off by a mystery writer whose last hit was many years earlier. He is the leading character in the suspense thriller, "Deathtrap," at the Abbotsford Little Theatre through February 12.

Ira Levin, author of this Broadway hit, held that literary sparkle in reserve for years before finding a *proper spot for it. He also* managed to insert another squirreled-away tickler into the mouth of his debonair leading character: "Cathy loves Vassar, and Vassar versa." Mr. Levin's pet lines don't interfere with the suspense chills, but the playwright considers comedy an essential ingredient of stage thrillers.

Statistics back up Mr. Levin's contention. Some of the most imposing body counts of stage corpses occur in plays that keep audiences rolling in the aisles. A prime example is "Arsenic and Old Lace," with its eleven imbibers of that lethal elderberry wine. And the laughs that per*meate a performance of "Dracula"* in no way detract from icy terror of its more sinister moments.

With "Deathtrap" a new element is added to the comedy. It is a kind of sophisticated point of view that resides outside the action of the plot. The author consciously flings down a gauntlet and dares the audience to best him by anticipating any of the play's twists and turns. "Sleuth" was another such thriller that invited the audience to participate more fully in the unravelling of its plot -- and then completely turned the tables with a daringly ingenious resolution.

For reservations, call the box office, 852-2787. -Rick McIlwain Photo

WEDNESDAY

CHANNELS GUIDE FOR TV LISTINGS
2 CBUT (CBC) Van.
4 KOMO (ABC) Sea.
5 KING (NBC) Sea.
6 CHEK (CTV) Vic.
7 KIRO (CBS) Sea.
8 BCTV (CTV) Van.
9 KCTS (Net) Sea.
10 Community Cable
12 KVOS (CBS-Ind) Bell.
21 CKVU (Ind) Van.
26 CBUVT (CBC) Van.

FEBRUARY 9, 1983

DAYTIME SPECIAL
4:00
4 *AFTERSCHOOL SPECIAL* "The Woman Who Willed A Miracle" A resourceful woman and her husband give a severely retarded infant a chance for a new life after he is deserted by his parents.

DAYTIME CHILDREN'S SHOWS
10:00
2 **PROVINCIAL SCHOOLS**
4:00
4 **AFTERSCHOOL SPECIAL** "The Woman Who Willed A Miracle" A resourceful woman and her husband give a severely retarded infant a chance for a new life after he is deserted by his parents.
4:30
2 **GOING GREAT**

DAYTIME SPORTS
4:30
6 8 **NHL HOCKEY** Pittsburgh Penguins at Vancouver Canucks

DAYTIME MOVIE
3:00
6 ★★½ "Suitable For Framing" (1971, Mystery) Peter Falk, Don Ameche. An art critic murders his wealthy uncle in order to inherit a number of valuable paintings.

EVENING
6:00
2 **CBC EVENING NEWS**
4 **ABC NEWS**
5 **NBC NEWS**
7 **CBS NEWS**
9 **BUSINESS REPORT**
12 **M*A*S*H** Hawkeye and Trapper help one soldier to *join his pregnant wife and try* to stop another from marrying a business girl.
21 **LOVE BOAT** A master illusionist, a disfigured model and a boy who cries "wolf" are among the passengers during a Halloween cruise.
26 **LE GRAND FRERE**
6:30
4 5 **NEWS**
7 **P.M. MAGAZINE** Timely time-saving tips; a makeup man turns Dustin Hoffman into the title character of the film "Tootsie."
9 **MACNEIL / LEHRER REPORT**
12 **THREE'S COMPANY** Terri's overly friendly behavior toward Jack makes Janet suspicious.
7:00
2 **THE FACTS OF LIFE** Tootie's brother and his college roommate invite the girls out for "a night on the town."
4 **P.M. NORTHWEST**
5 **ENTERTAINMENT TONIGHT** An interview with Bette Midler; a look back at the "Laugh-In" series.
6 7 8 **NEWS**
12 **M*A*S*H** Klinger falls victim to the peculiar behavior of the 4077th's personnel.
21 **VANCOUVER**
26 **TELEJOURNAL REGIONAL**
7:05
9 **NATURE OF THINGS** "Island Of Monkeys" The entertaining, uncannily human-like Rhesus monkeys are raised in a near-natural environment on a tiny island near Puerto Rico.
7:30
2 **CONSUMER REPORT**
4 **THE MUPPETS** Guest: Glenda Jackson.
5 **TIC TAC DOUGH**
6 **THE JEFFERSONS**
7 **FAMILY FEUD**
8 **WESTERN EXPRESS**
12 **MARY TYLER MOORE** When Lou asks Mary to help him find someone to redecorate his living room, Mary suggests Rhoda.
26 **TELEJOURNAL**
8:00
2 **NATURE OF THINGS** Featured: bionic limbs; Hanuman Langurs, the monkeys of India; the reasons why birds tend to fly in formation. (R)
4 **THE FALL GUY** Colt encourages a down-and-out pool player to enter a championship tournament.
5 8 **REAL PEOPLE** Featured: a ski club for senior citizens; a hang-gliding dog; a couple who have been married for 75 years; a hotel for honeymooners; the memorial to the American servicemen who died trying to rescue the hostages in Iran.
6 **NATIONAL GEOGRAPHIC** "Australia's Animal Mysteries" Featured are many unexpected varieties of Australia's fascinating marsupials, birds, lizards, snakes and insects.
7 **SEVEN BRIDES FOR SEVEN BROTHERS**
9 **NATIONAL GEOGRAPHIC SPECIAL** "Australia's Animal Mysteries" A look at the extraordinary animals of Australia and the scientists working to preserve these living links to prehistoric times is presented.
12 **MOVIE** ★★★½ "The *Anderson Tapes"* (1971, Suspense) Sean Connery, Dyan Cannon. A thief plans a million-dollar robbery of a Fifth Avenue apartment building, unaware that his plans are being monitored by the police.
26 **CIBLES**
8:30
26 **LE TEMPS D'UNE PAIX (STC)**
9:00
2 **PORTRAITS** "Cornelius *Krieghoff" The successful,* Dutch-born Canadian artist whose 19th-century paintings portrayed hard-working people and their attitude toward life is profiled.
4 6 8 **THE WINDS OF WAR** "Part 4: Defiance" Byron is accepted into the U.S. Navy Submarine School; Natalie returns to Italy to convince Aaron that he must leave Europe; Pug renews his friendship with Pamela Tudsbury (Victoria Tennant) in London, while Rhoda stays in New York with Madeline (Lisa Eilbacher).
5 **THE FACTS OF LIFE** Tootie's brother and his college roommate invite the girls out for "a night on the town."
7 **MOVIE** ★★★ "The In-Laws" (1979, Comedy) Alan Arkin, Peter Falk. A New York dentist becomes involved in a bizarre espionage plot when he meets his daughter's future father-in-law. (R)
9 **MARK RUSSELL** Washington's top political satirist pokes fun at major issues and news stories of the day.
21 **MOVIE** ★★½ "Because He's My Friend" (1978, Drama) Keir Dullea, Karen Black. A couple are forced to change their lifestyle in order to care for a retarded child.
26 **EMPIRE INC. (1E)**
9:30
5 **FAMILY TIES** Alex opens a *brokerage account on the* stock market in his father's name.
9 **ELLIS ISLAND** A mosaic of sounds and images are woven together to illustrate the experiences of immigrants who passed through Ellis Island between 1892 and 1927.
10:00
2 **THE NATIONAL / JOURNAL**
5 **QUINCY** Quincy saves the life of a popular entertainer who sets himself on fire while freebasing cocaine.
9 **LIGHT IN THE WEST** The story of the country's westward expansion is retold through photographs and the words of those who witnessed it firsthand.
12 **BENNY HILL**
26 **LAUTREC**
10:30
12 **NEWS**
26 **MAITRES ET VALETS**
11:00
4 5 7 **NEWS**
6 8 **CTV NATIONAL NEWS**
9 **MYSTERY!** "Sergeant Cribb: Murder Old Boy" Inspector Jowett's school *reunion weekend turns to hor*ror when the school captain is discovered hanging from a rope made of old school ties.
12 **DAVE ALLEN AT LARGE**
21 **CITY LIGHTS** Guest: Jon Voight.
11:05
2 **NEWS**
11:20
6 **VANCOUVER ISLAND NEWS**
8 **NEWS**
11:30
2 **BARNEY MILLER** A guilt-ridden informer approaches Barney with a hot tip.
4 **ABC NEWS NIGHTLINE**
5 **TONIGHT** Host: Johnny Carson.
7 **CLOSE-UP**
12 **HART TO HART** While trying to find out who killed a brilliant chemist, the Harts are trapped by a beautiful scientist and subjected to deadly experiments.
21 **MOVIE** ★★ "Diary Of A Murderess" (1974, Suspense) Richard Conte, Marisa Mell. A wealthy industrialist becomes the victim of his mute son's scheming nurse.
26 **CINEMA** ★★½ "A travers l'orage" (1921, Drame) Lilian Gish, Richard Barthlemess. Une pauvre orpheline, victime *d'un seducteur, accouche d'un* enfant qui meurt.
11:45
7 **HART TO HART** Jonathan and Jennifer become involved in a life or death struggle with a band of killers when their mansion is stripped by sophisticated thieves.
12:00
4 **THE LAST WORD**
9 **PBS LATENIGHT** Host: Dennis Wholey.
12:05
6 **WEBSTER**
8 **MOVIE** ★★★ "They Call Me Mr. Tibbs!" (1970, Drama) Sidney Poitier, Martin Landau. After seeing his friend leave the scene of a crime, a policeman is uncertain about what he should do.
12:30
5 **LATE NIGHT WITH DAVID LETTERMAN** Guest: Joan Howard Maurer, daughter of Moe Howard of the Three Stooges.
12:40
12 **MOVIE** ★★½ "The Girls in The Office" (1979, Drama) Susan Saint James, Barbara Eden. Four ambitious women pursue love and success on their own terms while working at a fashionable department store. (R)
12:55
7 **MOVIE** ★★½ "The Solitary Man" (1979, Drama) Earl Holliman, Carrie Snodgress. The world of a blue-collar family man is torn apart when his wife inexplicably demands a divorce. (R)
1:00
4 **P.M. NORTHWEST**
1:30
4 **NEWS**
5 **NBC NEWS OVERNIGHT**
21 **BOB NEWHART** Bob's office routine becomes a shambles when a nice but vague woman is hired as a temporary receptionist.
1:35
6 **MOVIE** ★★★ "The Private Life Of Sherlock Holmes" (1970, Comedy) Robert Stephens, Colin Blakely. While investigating the case of a missing husband, a British *super-sleuth is confounded* by the clues of a dozen canaries, some Trappist monks, the Loch Ness monster and an old Scottish castle.
2:00
12 **TWILIGHT ZONE** Jana rebels from the monotonous life she and her parents are living.
2:05
8 **SIX MILLION DOLLAR MAN** Steve joins Russian and American scientists to stop a mechanical probe from destroying a Wyoming town. (Part 2)
2:15
7 **NEWS**
2:30
5 **MOVIE** ★★★½ "Butterflies Are Free" (1972, Drama) Goldie Hawn, Edward Albert Jr. A young blind man gains new hope and independence with help from a scatter-brained young actress.
12 **NEWS**
2:45
7 **CLOSE-UP**
3:00
7 **CBS NEWS NIGHTWATCH**
4:05
6 **SIX MILLION DOLLAR MAN** Steve is attacked by bank robbers while en route to saving children trapped in a tramway on a mountain.
4:30
5 **MARSHAL DILLON** "Big Girl Lost"

Ali MacGraw makes her first dramatic television appearance in **THE WINDS OF WAR**. Miss MacGraw stars as Natalie Jastrow in Herman Wouk's novel *that has been transformed to the* screen in a seven-part ABC presentation. Part four airs Wednesday, Feb. 9.

Langfield Mall
Corner Logan Avenue and Glover Road, Langley

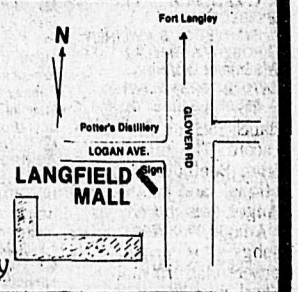

WHITE elna Sewing Centre
Langfield Mall 534-2171
BUY YOUR SPRING FABRIC NOW!
All latest colors & patterns.
LOOK, WE HAVE:
★ RUGBY PANT MATERIAL
★ JOGGING FLEECE
IN CO-ORDINATING COLORS.

PROFESSIONAL drycleaning
20462 Logan Ave. LANGFIELD MALL 533-1312
"I have everything drycleaned . . . it looks so much better and lasts much longer"
• Your drycleaner is your clothes best friend
• Wear it twice it drycleans nice
• Dependable service -- everytime.
• Reliable consistent quality -- everytime.
• Competent, friendly service -- everytime.
NOTE: TRY OUR SERVICE
Bring in this ad and two pairs of dress pants and receive 1 one pair cleaned FREE
HOURS:
8 a.m. - 9 p.m. Monday - Friday
8 a.m. - 6 p.m. Saturday
10 a.m. - 6 p.m. Sunday
Remember our Coin Laundry Service

SAVING YOU MONEY
BULK FOODS
SAVE UP TO 50% AND MORE
BULK SPECIAL QUICK OATS 8¢ /100 grams 36¢ per lb.
BULK SPECIAL POPPING CORN 8¢ /100 grams 36¢ per lb.
BULK SPECIAL WHITE RICE 8¢ /100 grams 36¢ per lb.
BULK HOT CHOCOLATE 38¢ /100 grams $1.73 per lb.
Over 200 items to choose from
SAVE-ON-FOODS
LANGFIELD MALL

ALFIE'S VARIETY THEATRE

Humor is always welcome

Robbie Burns (the electrical contractor, not *the* bard) is well known around these parts for his quick and easy good humor, so it was only fitting that he marked the grand opening of his new comedy club the evening after his namesake's birthday.

Alfie's on Carnarvon St., in New West, has actually been open for a month now, and despite the general downturn in the cabaret market, the new club has been steadily building up a clientle. The club-goers are given a variety of entertainment from the Vancouver comedy club, Punchlines, from various touring magicians and comedians, and from local up-and-coming talents. The club itself is brand new and sparkles with smart and attractive design.

Still, as they say, real life is the best source of humor. James Dimmer, a local magician extraordinaire, had himself suspended from one of Burns' giraffe trucks on the street in front. Dangling upside down from a rope tied around his ice skates, and wearing a strait-jacket, he was determined to beat Houdini's record for escape. While accomplices blocked off traffic and ran into neighboring discos with a megaphone to announce Dimmer's derring-do, he wriggled his way to freedom - briefly feigning unconsciousness to add a little extra drama to the situation, of course.

He drew a good crowd fast, and beat Houdini by thirty seconds to boot, but the local constabulary were not so appreciative of the improv. The chief himself showed up a little later to press charges against Dimmer and the club, but instead beat a hasty retreat when he noticed his worship, the mayor and his councilors were among the full house audience.

This little episode took a lot of steam out of the following acts, but the comedy carried on non-stop for the remainder of the evening anyway, to the delight of all present.

Alfie's Variety Theatre is open Tuesday through Saturday, 8:30 p.m. to 2 a.m., at 759 Carnarvon St., New Westminster, call 522-3577.

- NOZ PARKER

Watercolor lessons begin February 16

By MARTA SMYLIE

ALDERGROVE - Well known artist, Deni Ida, has agreed to instruct us in a series of lessons. Members of the art club will enjoy this privilege for a nominal fee. The lessons will be Wednesday afternoons, our regular meeting time. We invite you to become a member and take advantage of this excellent opportunity. Phone 856-8723 or 856-7553. Next week we will announce our bus tour plan for February 24. The tour is open to members and non-members alike. Join us, we would love to have you along to share our fun.

Album Review: Mellow pop

By NOZ PARKER

Midnight blue
(Arista-Polygram)

The classics meet synthesizer dance-rock on this oft-enchanting record. The title song is adapted from Beethoven's "Sonata Pathetique" and another, "Graveyard Angel," is based on Albinoni's "Adagio." The other seven songs are originals, by composers-instrumentalists Charlie Skarbek and Tim Smit.

The concept is not at all a new one, but there's a special chemistry with singer Louise Tucker, whose classically trained voice is a delightful thrill to listen to. Skarbek's backing vocals are adequate, and his songwriting and arranging are thoughtful and attractive mellow pop.

The best track is "Midnight Blue," a chart-topper in Germany and the Benelux countries. It is special.

Romance
Zamfir
(Mercury-Polygram)

Zamfir takes on a variety of movie themes ("Chariots of Fire"), pop ("Yesterday" and "Till") and condensations of the classics ("Aranjuez Mon Amour") in his romantic and lyrical style. Three of the twelve tracks are original compositions.

Zamfir's gentle tones along with pretty orchestral arrangements by Karl Schafer (which are so carefully constructed, yet don't sound belabored) make for a magical, original sound.

The Best
Peter Allen
(A&M)

A native Australian, Allen has written many great songs of international appeal, yet has never really hit the big time as a singer. "Discovered" by Judy Garland (he later married Liza Minnelli, who encouraged Allen to write his own music), he is a gifted all-round entertainer; a songwriter, singer, dancer and actor.

These twelve songs are taken from his six solo albums, and includes the playful ("I Go To Rio"), the bittersweet ("Just Ask Me, I've Been There"), the wistful ("I Could have Been A Sailor"), Tender ballads ("Don't Cry Out Loud"), L.A. - style pop-funk ("Fly Away") and more.

His wry, understated delivery is graceful and sophisticated. Recommended.

Ballades
Nana Mouskouri
(Philips-Polygram)

Nana brings her unerringly beautiful voice to this French language disc - and the tongue suits her well. The eleven tracks include songs by Kate McGarrigle, Townes Van Zandt, Leonard Cohen and Larios.

With the vocal arrangements by George Costa, Nana never disappoints her audience.

Night Birds
Shakatak
(Polydor)

Easy-going pop with a strong jazz - r & b flavor from a young British band. The five players are supported by three female vocalists, but their contributions are mostly low-keyed and subdued. Instrumental solos are kept short and to the point, but they manage to say something; they expand on the melody rather than merely play on the rhythm. Worth a good listen - try it out.

Manderley comes to White Rock

"Last night, I dreamt I went to Manderley again..." - one of the most famous opening lines in modern literature or film. The line is spoken by the leading character of the piece, the sincere young bride, Mrs. de Winter. She is one of fiction's most appealing heroines, whose story has entralled millions. The story is *REBECCA*, Daphne Du Maurier's masterful romantic thriller. *REBECCA*, first a novel, then a film, and now, the play, is to be presented by the White Rock Players, starting Feb. 2.

The tale concerns Maxim de Winter and his new bride who he met in Monte Carlo, marries, and returns with to his estate, Manderley, in Cornwall. The events that follows force Mrs. de Winter to delve into the past so that she can discover who the stranger she married really is.

REBECCA runs February 2 to 12, curtain 8 p.m., at the White Rock Playhouse (1532 Johnston Road). There will be a 2:30 p.m. Tea time matinee performance on Sunday Feb. 6th. Box office is open 1 - 5 p.m. daily. For further information call 536-7535.

Modern Music showcase charts future pop today

The "Modern Music" show case features four young and promising Vancouver bands this Friday evening at the Commodore. The show is co-produced by Jack of Hearts, the Province and CFMI, and proceeds from the $6.95 tickets go to the "Empty Stocking" and "Orphan's Fund."

The groups selected represent the best in original and innovative new directions. Electronic technology is however the only common thread uniting the four bands, Moev, Images In Vogue, 54-40 and 3-D.

Moev and Images In Vogue are thus far the most successful of the four, and have been touring across the continent, garnering good reviews and enthusiastic audience response. Moev's recordings are available on the U.S. label, Go! Records but Images In Vogue's first recording has sold out and the band is currently negotiating with a major Canadian record company for a new recording.

Tickets are available at VTC-CBO outlets, including Eaton's and Woodward's.

WHAT'S ON . . .

Deathtrap - Ira Levine play, Jan 22 to Feb. 12 with Abbotsford Little Theatre at Laurel St. Arts Centre. Call 852-2787. Tickets also at Star office.
War of 1812 - exhibition till Feb. 20 at Centennial Museum & N.E.C., Ft. Langley. Free. Call 888-3922.
Brewl - comedy, Dec. 31 to Jan. 29 at Van. East Cultural Centre. Tickets, call 684-5363.
Mass Appeal - Bill Davis play, Jan. 8 to Feb. 5 at QE Playhouse. Tickets VTC & CBO outlets.
The Woolgatherer - drama, till Feb. 12 at Presentation House Theatre, N. Van. Call 986-1351.
Reflections On Crooked Walking - Ann Mortifee's new musical for family, at Arts Club Theatre, Granville Is. Tues. thru Sun., various times. Tickets VTC & CBO.
Betrayal - Pinter play at Arts Club, Seymour St. Tickets VTC-CBO outlets.
Japanese Children's Art Show - Jan. 6 - 31 at Surrey Arts Centre Theatre Gallery, 13750-88 Ave. Free.
Diana Dean & Sheila Tennenhouse - exhibit of drawings & paintings, Jan. 13 - Feb. 6 at Surrey Arts Centre Gallery, 13750-88 Ave. Free. Call 596-1515, 596-7461.
A Musical Evening - with Ruth Nicol & Leon Bibb premieres at new Arts Club Revue Theatre, Granville Is., Jan. 27-29. Regular performances begin Feb. 1, Tues. to Sat..
Nancy Wilson - Feb. 1-12 at Plazazz! Tickets VTC-CBO outlets.
Gail Bowen Quintet -Feb. 2-5 at Landmark Jazzbar, 1400 Robson.
Rebecca - DuMaurier's classic. Feb. 2 to 12, 8 p.m. at White Rock Playhouse. Special matinee, Feb. 6 at 2:30 p.m. Call 536-7535 (1 to 5 p.m.) for info & reservations.
Paul Revere & The Raiders - Feb. 2-5 at Ritz, Richmond.
Robert Merrill & Anna Moffo - Feb. 3 at Orpheum. Tickets at VTC-CBo outlets.
Chico Freeman Jazz Quintet - Feb. 3, 8 p.m. at Commodore. Tickets $10.25 at VTC - CBO outlets.
Modern Music Showcase - features Moev, Images In Vogue, 54-40 & 3-D, Feb. 4, 8 p.m. at Commodore. Tickets $6.95 at CBO-VTC outlets.
Phoenix Jazzers - Feb. 4 at Hot Jazz, 36 E. Broadway.
"Ice Follies" - skate to rockabilly music (Buddy Selfish, Herald Nix), Feb. 4 at UBC Ice Rink. Tickets at AMS, call 228-2711.
Book Sale - Feb. 4-5, at Langley Library, 20355 Douglas Cres.
Tintypes - Broadway musical with Patrice Munsel, Feb. 4 & 5, 8 p.m. at QE Theatre. Tickets VTC-CBO outlets.
Music, Babes, Toddlers & You - L.C.M.S. series, Feb. 5, 12 & 19. $5. Pre-register, call 536-6527.
Matisse Performance - lecture & discussion, Feb. 5, 10:30 to 5 at Emily Carr College, Granville Is. $10, register by calling 687-2345.
James Cotton Blues Band - Feb. 5, 8 p.m. at Commodore. Tickets $9. at VTC - CBO outlets.
Open Stage Folk Music Night - Feb. 5, 8 p.m. at Alouette Arts, 13210-232 St., Maple Ridge. Tickets $4, performers $3, call 467-9089.
KC & the Dixie Flyers - Feb. 5 at Hot Jazz, 36 E. Broadway.
L.C.M.S. Concert - Feb. 5, 8 p.m. at Langley Community Music School, 4899 - 207 St. Features Walter Buczynski, cello sonata with Ian Hampton and world premiere of viola sonata with Philippe Elter. Call 534-2848 for info.

International Boat Show really is for all

VANCOUVER - The annual International boat show will be held February 5-13, and many of the exhibitors at this year's show are members of the Marine Trades Association.

Association works to improve the overall knowledge of its members in the areas of boating safety, fuel conservation and other related subjects, and help boaters by becoming actively involved in future plans for docking and moorage in British Columbia.

"Boating is not just for the elite", says association president Dave Hobson. "Boating is a fun hobby that everyone can enjoy. Whether you are interested in a kayak or a powerboat, you'll find your dream boat at the 1983 boat show".

1518 McCALLUM RD. ABBOTSFORD
TOWNE CINEMA 4
859-5019

1 FEB. 4-10, Fri.-Thurs. 7 & 9 P.M.
MATURE
WARNING: Occasional very coarse language and swearing. B.C. Director
Frank Galvin has one last chance to do something right.
THE VERDICT

2 Feb. 4-10 Fri.-Thurs. 7 & 9 p.m.
RESTRICTED
WARNING: Frequent violence. - B.C. Director

3

HELD OVER FOR 4th WEEK!
"TIME RIDER"
MATURE
WARNING: Occasional coarse language and swearing - gory violence suggestive scenes. - B.C. Director
Feb. 4-10, Fri.-Thurs. 7 and 9 P.M.

4 HELD OVER Feb. 4-10 Fri.-Thurs.
MATURE
WARNING: Occasional very coarse language. - B.C. Director
"This year's miracle is 'Tootsie'." —Richard Schickel, Time Magazine

DUSTIN HOFFMAN
Tootsie
PG

MISSION CINEMA
Walt Disney's GREAT ADVENTURE
PETER PAN
TECHNICOLOR
ALL CARTOON FEATURE
GENERAL
FEB. 4-6, FRI.-SUN. AT 7 P.M.
SATURDAY MATINEE AT 1:30 P.M.
CLINT EASTWOOD IN ...
"HONKYTONK MAN"
MATURE
FEB. 4 & 5, FRI.-SAT. AT 9 P.M.
DOUBLE FEATURE FEB. 7 & 8
MONDAY AND TUESDAY AT 7 P.M. ONLY
Cat People PLUS RESTRICTED AN AMERICAN WEREWOLF IN LONDON
WARNING: Occasional gory violence, nudity and sex. - B.C. Director

AUDIOVOX
Warehouse Clearout
SALE
Saturday, January 29 till February 12

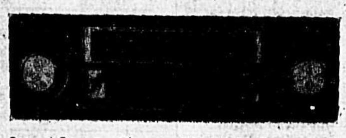
AUDIOVOX Reg. $170 Save $102
Stereo Cassette Player with AM-FM-Stereo Radio Features: Locking fast-forward and eject control • FM local-distant reception swtich • Push-button AM-FM band selector • Side-load cassette mechanism • FM stereo light.
SALE $68

AUDIOVOX Reg. $249 Save $120
SALE $129

Auto-Reverse Cassette Player with AM-FM Stereo Radio. Features: Locking fast-forward and rewind • Cassette program selector with indicator lights • Auto-reverse cassette mechanism • Pushbutton AM-FM and local-distant selectors • Stereo balance control • LED function indicators.

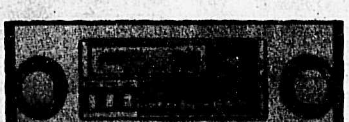
AUDIOVOX Reg. $350 Save $155
AVX-680 Hi-Fi AM-FM-Stereo Radio with Cassette Player - Built-in Power Amp and Dolby® Noise Reduction. Features: 40 watt power output • Locking fast-forward and rewind • Auto-eject • Independent Bass and Treble controls • New "AUDIOLOK" FM tuning • Complete "FLEX" installation features • 4-way balance controls.
SALE $195

Reg. $599 Save $340
Sale $259
AUDIOVOX

Hi-Fi pushbutton tuning AM-FM-Multiplex radio with auto-reverse cassette system, Dolby®. noise reduction and built-in power amp.

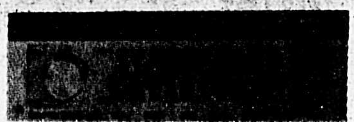
AUDIOVOX Reg. $89 Save $30
AMP-575 5-Band 50 Watt Graphic Equalizer w/LED Power Meter Features: Five segment LED display sequentially illuminates to show power level • Built-in fader control • Equalizer by-pass switch • 5 slidbar response controls with mid-position detent • Can be used with all car stereo systems.
Sale $59

* Installation, mounting plates, trim plates and speakers extra

AM/FM CASSETTE SPEAKERS $159

LIFETIME GUARANTEE ON ALL OUR INSTALLATIONS
* WE REPAIR ALL MAKES OF CAR STEREOS
3-WAY 6/9 SPEAKERS TRYVOX9 $44 PAIR

A&M CAR SOUND
• SALES • SERVICE • INSTALLATIONS
• OPEN 9 A.M. TO 6 P.M. DAILY •
32610 South Fraser Way
(Across from Hall Pontiac)
VISA Abbotsford MasterCard
853-8011

The only thing better than getting a new Yamaha is getting one for less.

CLEARBROOK YAMAHA
2328 CLEARBROOK ROAD, CLEARBROOK PHONE 853-8821

Classified Ads ALDERGROVE'S SUPER MARKET PLACE 856-8303/5212

Classified Directory

29. Accounting and Bookkeeping
1. Announcements and Coming Events
28. Appraisals
26. Auction
51. Automotive Supplies
6. Births
49. Boats for Sale
19. Brick Work
18. Bldg. Construction
41. Building Supplies
10. Business Services and Miscellaneous
5. Cards of Thanks
53. Cars
22. Electrical
4. Engagements and Weddings
30. Finance
25. Fuel
45. Furniture
46. Garage Sales
39. Garden Produce
16. Gravel Sales
20. Gyproc and Stucco
24. Hay Sales
47. Holiday and Utility Trailers
43. Homes for Sale
3. In Memorium
32. Jobs Available
12. Landscaping and Nursery Supplies
8. Legals
11. Lessons
36. Livestock
7. Lost and Found
50. Machinery and Equipment
35. Miscellaneous for Sale
48. Miscellaneous Wanted
44. Mobile Homes
52. Motorcycles
40. Music
17. Paving
2. Personals
38. Pets
21. Plumbing
37. Poultry
27. Professional Services Miscellaneous
42. Property for Sale
33. Rentals
15. Septic Tanks
31. Situations Wanted
23. Topsoil and Manure
13. Tractor Work
9. Travel
54. Trucks
34. Wanted to Rent
14. Well Drilling

Advertiser Agreement

It is agreed by any advertiser requesting space that liability of the Central Fraser Valley Star in event of failure to publish an advertisement or in event that errors occur in publishing of an advertisement, shall be limited to the amount paid by the advertiser for that portion of the advertising space occupied by incorrect space occupied by incorrect item only, and that there shall be no liability in any event beyond amount paid for such advertisement. No responsibility is accepted by the newspaper when copy is not submitted or verified in writing.

Phone your ad to: 856-8303 or 856-5212.

Central Fraser Valley Star, Box 220, Aldergrove, B.C. V0X 1A0

Classified Advertising Rates per August 1, 1982

Weekly rate: first 20 words - $2.95 minimum charge; 12 cents per word for each additional word. Box Numbers - $2.25 extra.

Deadlines for classified ads are 2:00 p.m. Monday and for too late to classify 12:00 noon Tuesday.

The classified telephone numbers are 856-8303 or 856-5212.

OFFICE HOURS

Office hours for The Star are 8 a.m. - 5 p.m. Monday and Tuesday. Wednesday, Thursday and Friday: 9 a.m. - 5 p.m.

1. ANNOUNCEMENTS AND COMING EVENTS

NEED BUSINESS INFORMATION?
Call the CHAMBER OF COMMERCE Business Information Office. We have information, booklets and brochures on most aspects of business from Small Business Loans to Manufacturing Opportunities.
Call 856-4106
or drop in at
27233 Fraser Hwy., Aldergrove
(Century 21 Paris Realty Office)
15-95844-tf

Flea market. Aldergrove Legion. Every Sunday, 9:30 a.m. - 4 p.m. Table rental $5. Admission 25 cents. Phone 856-5043. 39-4285-tf

Troubled? For counselling services call 534-7921. Langley Family Services, 5339 - 207 St., Langley, B.C. 6-4868-tf

For all interested relatives & friends with a drinking problem, Aldergrove Al-Anon will meet in the United Church hall every Tuesday at 8:30 p.m. 856-4881, 856-2892. 19-82260-tf

Old Time dances, Aldergrove O.A.P. hall, 273rd St., every Saturday, 8 p.m. 37-tf

St. Ann's Catholic church, 2826 - 272 St., Aldergrove, 856-2841. Masses: Saturday 8:00 p.m. Sunday 8:30, 11:00 a.m. Confession: Saturday 7 to 7:45 p.m. 11-tf

Do you have a drinking problem? If so, and you wish to stop, Alcoholics Anonymous can assist you. Write to Box 782, Aldergrove or phone 856-8240 or (Van.) 873-8466. 35-794351-tf

The Langley Stroke Club meets every Tuesday at 10. a.m. in the Langley Library at 20355 Douglas Cres. All who suffered a stroke are welcome. Contact 856-5960 for info. 43-tf

Weddings, banquets, meetings, etc. Up to 150 people. Also our catering van will come to your place or other location. The Friendly Caterer of the Valley: Innsbruck Inn Restaurant & Motel. 534-9410. 3 rooms avail. 2-799228-6

Are your bored? We are looking for volunteers to help in the organization of the Aldergrove Festival Days. This is a voluntary position, but offers big rewards in the personal satisfaction element. Get involved in your community and help make this years Festival the best yet! 5-4

1. ANNOUNCEMENTS AND COMING EVENTS

Every Sat Morning
BARTER & TRADE MEET
Abbotsford airport
852-1488

Charlie Brown pre-school. We have openings in 3 & 4 yr. old classes. Enquire at 856-4526, 856-2155. 4-3

Old tyme dance, Elks hall, Aldergrove. Fri., Feb. 4, 8:30 p.m. Music by Prairie Schooners. Admission $3. pr. person, lunch incl. 5-799337-1

Attention all dog owners. Don't forget the all-breed dog walk in aid of the Variety Club, Feb. 13. For more info. call 856-1496. 5-2

Interested in Unity, Science of Mind, Infinite Way, New Thought Movement group please phone 856-7553. 3-4

2. PERSONALS

Remove unwanted hair now by electrolysis. Start now for summer results. Free consultation. Special rates in Feb. Ph. 856-5702. 5-799339-4

Problems? Personal, family, marriage. For confidential counselling call Valley Counselling Services, 853-9476. 48-TF

Eckankar. A spiritual path. For info. & free literature call 856-1566. 3-4

HYPNOSIS
A slimmer you. A non-smoking you. A more confident you. A you minus bad habits. A you without unwarrented stress or tension. A successful you with heightened motivation. A more relaxed you minus fears or phobias. Make it happen with hypnosis.
You can.
Money saving group rates
Langley Hypnosis Centre
534-7591
3-10332-tf

7. LOST AND FOUND

Lost. Jan. 26. 12 yr. old female chihuahua. Would like information concerning health of dog. 856-9323. 5-2

5 keys on ring incl. car & house key. Lost in Countryside mall, Aldergrove. Reward. Ph. 853-4032. 4-2

Reward. Crocheted centerpiece, 24 in. pie-shaped, cream colored with rose pattern. Also wall hanger. Bought at Aldergrove Thrift Shop. 856-6986. 3-4

7. LOST AND FOUND

Whoever found my black fishrod holder at Pop Learner bar, would like it back please. 856-8039. 4-2

8. LEGALS

NEED LEGAL AID?
Information & Referral
530-7101
33-TF

9. TRAVEL

Maui. Fully self-contained condo. Reduced rates for stays 3 wks. & over. Openings from Feb. 21. 856-3078 2-4

10. BUSINESS SERVICES MISCELLANEOUS

Mechanical work, all makes. Tune-ups to complete overhauls. V.W. specialty. Also welding & fabricating. Ph. 856-9645 or 856-6571 message. 3-4

Custom sewing - designing. Inge will be back after April 9, 1983 from a study trip to Europe, when she will be pleased to be of service. 853-7755 days. 3-tf

J.D. Chimney Sweep. Phone us today for our winter special. 534-6020. 3-799291-6

J.F. Butler & Sons Ltd.
PLUMBING & HEATING
WATER PUMPS
Sales & Service
856-2685
27412 Fraser Hwy., Aldergrove, B.C.

Carpet & lino repairs, restretching & installation. Free estimates. 856-5235. 5-3

Fraser Roofing. Duroid special this week. 534-4756, 856-8483. 5-799331-1

CUSTOM SHEET METAL
Colored & Galvanized Metal Flashings.
Made to order for stucco roofing, sidings.
Menzies Enterprises
856-1788
4-10417-tf

TOM THUMBS SINGLE AXLE DUMP
Small delivery
1 tonne - 10 tonne
All kinds of gravel, mushroom manure & topsoil.
Reas. rates.
Phone 856-6876
4-10418-tf

JIM CHIMNEY
Licensed Chimney Sweep.
Work guaranteed.
530-8178
38-33484-TF

J & R CATERING
Weddings or Banquets
Smorgasbord Only
For information call:
856-7227
3-10252-4

Will do dressmaking and alterations in spare time. Reas. 856-4344. 3-4

Complete drywall services. Boarding, filling, spraying. 856-1574. 49-799192-tf

Will do any kind of plumbing. Ph. Karl the Plumber 856-7592, 531-1208. 4-4

Tree topping, pruning & falling. For free estimate call 856-1964. 4-799303-2

Gaffney Appliances. Repairs, 29310 Sunvalley Cres. Aldergrove. Washers, dryers, dishwashers, etc. Small appliances may be left at Home Hardware. Phone 856-2388. 41-798982-tf

MENZIES ROOFING LTD.
Reroofing & repairs, duroid, cedar shakes, tar & gravel, residential & commercial.
856-1788
36-96905-TF

10. BUSINESS SERVICES MISCELLANEOUS

Professional housecleaning at reas. rates. Prefer Abbot. / Clearbrook area. 534-6325. 5-1

Gov't. certified mechanic will do auto. maintenance & repair. Good work, reas. rates. Phone Jake 534-2840. 4-2

Fruit tree pruning & spraying. Book now. Reas. rates, free estimates. 856-3245. 2-4

12. LANDSCAPING AND NURSERY SUPPLIES

KARL DEGLAN
Bulldozing - Excavating
Clearing & Burning
Demolition & Loading
Cat D8 & D6 dozers
955 & 931-LGP loaders
Excavator clearing grapple
Karl 856-5032
Moody 534-4674
11-95517-TF

Bedard Excavating
- loading & levelling
- light excavation
- backhoe service
- J.D. 350 track loader

856-7116
45-80840-TF

Backhoe work, water & sewer lines, excavating & landclearing. 856-1047. 15-795395-tf

Reasonable work at reas. prices. Home owners preferred. Complete ground work services, land clearing, excavating, landscaping, shallow wells, complete water work & septic systems. Highly exp. Recently moved from Maple Ridge. Piece work or contract or trade only. Call John Savage 856-3262. 43-799015-tf

Fruit tree pruning & spraying. Book now. Free estimates, prompt service. 856-3245. 5-4

Norway Spruce, 4-6 ft. Dug $8., or you dig $6. 856-2268 5-2

580 Case backhoe & operator. $80. pr. hr. 581-8032, ph. after 7 p.m. 5-799329-1

Mugho pines, 5 yrs. old, $4.50 ea. or 10 for $40. Floren crab apples, 3 yrs. old, $7.50 ea. or 10 for $50. You dig. 856-4927. 3-4

16. GRAVEL SALES

Sand & gravel, crushed *rock, drain rock, light bull*dozing, back filling, gravel driveway repair. 534-1248. 24-798598-tf

GODDARD TRUCKING & EXCAVATING LTD.
- Radio controlled tandem dump trucks
- Gravel sales
- Septic fill
- 931 wide track loader, John Deere 350 wide track with 6 way hydraulic blade
- JCB 805B Excavator on tracks

Saturday Deliveries
Our Specialty
Ph. 534-3863
22-82610-tf

18. BLDG. CONSTRUCTION

Save $3,000, free government grant. Additions, remodeling-sundecks-carports. Why not take advantage of C.H.M.C. grant. Free information & estimates by skilled European craftsmen. 856-7964. 38-798909-TF

Peterson Construction. 25 yrs. exp. Specializing in additions, alterations, new homes, barns & sundecks, etc. 856-7964. 11-798328-tf

23. TOPSOIL AND MANURE

Weed free mushroom manure. $40. for 10 yds. Free delivery within 10 mi. 856-8877, 856-7485. 4-4

Mushroom manure. $10. p.u. load or will deliver. 856-4083, 856-4935. 4-4

24. HAY SALES

1st cut alfalfa. $7.50 pr. bale. 856-4992. 3-3

Al Tuckwood Trucking Ltd.
Eastern Washington alfalfa, timothy and straw
Also Alberta straw
All by ton or load.
856-1039 856-3988
24-82590-tf

24. HAY SALES

Local hay for sale. $2. & up per bale. 690-3561. 2-4

Interior alfalfa, grass mix for sale. 856-4584. 4-4

Local hay for sale. 856-2674 5-2

25. FUEL

Firewood. Alder, split & seasoned. You pick up for $40. or $50. delivered from Abbots. to Lang. area. Ph. 856-1074, 588-8034. 4-4

Seasoned firewood. ¾ ton pickup with sides, $50. pr. p.u. load. Split & delivered. $80. pr. cord. Mornings 856-1431, afternoons & eves. 856-4851. 4-799302-4

Asst. split firewood, F.P. & stove length. $45. level p.u. load. Would like to trade for airtight. 852-1657, 534-2736. 5-4

For sale. Seasoned dry firewood. By the cord or pick-up. Call Mark 856-8217 eves. 2-tf

FIREWOOD $60. full cord
for alder. Pick up yourself. Look for sign at corner of 264 St. & 56 Ave., 1 block from #1 freeway in Aldergrove. Delivery $10. within 20 miles.
Seasoned alder, birch
Delivered only $100
576-1864
534-5685
4-10380-2

Partially seasoned alder firewood cut, split & del. $80. pr. cord. 534-5685. 2-4

Patron Logging interested in buying timber. Phone collect 826-8577 after 6 p.m. 2-799186-4

Seasoned alder firewood, split, delivered. $70. big p.u. load. 856-7600. 4-2

25. FUEL

2 cords split alder. $70. pr. cord. 856-8532. 4-2

Maple, birch & alder firewood. ½ cord, $45., full cord, $80. Delivered. 856-7210. 4-4

Soft bed. A new alternative to shavings or straw. More absorbent, less labor, less expensive. 856-6859. 4-4

Firewood. 1½ cords, $110. Free delivery within 10 mi. 856-8877. 4-4

Mixed wood. Stove & fireplace box. 2/3 dry. $70. pr. cord., $85. delivered. $45. pickup. 856-3242. 4-3

26. AUCTION

PACIFIC COAST AUCTIONS LTD.
32905 Ventura Ave., Clearbrook
Sale Every Thurs. 7 p.m.
854-1516
14-95808-tf

31. SITUATIONS WANTED

Complete bookkeeping services - financial statements & income tax preparation. Ph. Barb 856-7619. 4-3

Mother of 1 would like to babysit in my home. Vic. Parkside school. Weekdays. 856-2469. 3-4

Will babysit full or part time. Area Simon school. Reas. rates. 530-3481 anytime. 4-4

Reliable teenager avail. for babysitting. 856-4030. 3-4

Young girl will babysit in your home. North Otter elem. area after school. Call 856-7401. 2-4

Sewing for children and adults. Specialize in med. to extra lge. sizes, alterations & repairs. 856-4674. 2-4

31. SITUATIONS WANTED

Will babysit my home part or full time. Near Parkside school. Loving care given. 856-5766. 5-2

Christian mom of 1 yr. old girl will babysit Mon. - Fri., days only, my home. 856-9860. 5-4

Carpenter with 20 yrs. exp. likes to work by hr. or contract. Ph. Bernie Fredrickson 856-8645. 5-2

House framing & repair work. Also do elec. wiring, rugs, spray-ceilings, cabinets & drywalling. 888-4369 5-4

Will babysit night or day. 7 days a wk. Reliable, mature 18 yr. old. 856-6905. 5-4

Rec room finishing & stone work. 853-6602. 5-2

Will do babysitting, my home. Children between ages 1-5. Reas. rate. 856-1743. 5-4

Tune-ups on most cars, $35. Same day service. Ph. 856-9820. 3-4

Exp. painter will do painting or wallpaper. Reas. rates. Have refs. 856-5702. 3-4

Christian mom of 1 yr. old will babysit Mon. - Fri., days only, my home. 856-9860. 3-4

Babysitting, your home. House sit for vacationers. Excersize bike for sale, like new. 856-4849. 26-tf

For hire. Owner operator, 3 ton truck. Ph. 856-8217 eves. Ask for Mark. 7-tf

Jill of all trades. Housekeeping, babysitting, gardening, etc. 856-5645. 1-tf

Will do babysitting in- or out-of-school children. Block parent, mother of 2, licensed. 856-9564. 3-4

31. SITUATIONS WANTED

Responsible 18 yr. old will babysit anytime & will do light house work. 856-1930. 4-2

Reliable lady will do house cleaning. 856-1484. 4-2

32. JOBS AVAILABLE

SALES REPRESENTATIVE
CASE
NEW HOLLAND
YANMAR
Well established Fraser Valley Dealer requires Sales Rep. with good background in Farm Equipment. Initial application should be made in personal hand writing. Please include Resume. Remuneration according to the qualifications of successful applicants.
Apply to:
Box 231
c/o Aldergrove Star
Box 220
Aldergrove, B.C.
V0X 1A0
5-10411-3

Riding instructor, Ald. area. Qualified or interested in becoming qualified through C.E.F. Please send written applications to J.H.B. School of Equitation, 2939 - 208 St., Langley. V3A 4P5. 48-799118-TF

Wanted. Electrician for wiring in barn. 856-2889. 4-2

Driver, delivery sales. Earnings to $2500. pr. mth. Must be neat & aggressive. Call 856-7728. 5-799343-1

Being unemployed can be frustrating. Get free help with your job search, resumes, debt problems or other concerns. Call Langley Family Services at 534-7921. 5-799332-tf

32. JOBS AVAILABLE

Wanted, exp. buyers. In keeping with our policy of upgrading our customers & the 25% cut-back on importation of vehicles — we require all interested exp. car buyers. Please apply in person, Sunrise Toyota, Abbotsford. 5-799340-1

33. RENTALS

Alderview Place: Luxury 3 bdrm. apt. 4 appl., top quality carpets, lge. balconies, elevator, many features. Call 856-3939, 856-9535. 4-799325-2

Aldergrove, top floor. 3 bdrm. house, fenced backyard, close to shopping & schools. Reas. rent to quiet non-smoking family. No pets. 856-1982. 5-799338-3

For rent. 3 bdrm. house. Bradner Rd. South. Till July 1 only. 856-3971. 5-2

2 bdrm. ste. in 4-plex near downtown Ald. & schools. Avail. Feb. 1. 574-4295. 5-2

Brand new fully furnished 2-level cottage on acreage. Aldergrove. $450. 856-5706. 5-1

3 bdrm. twnhses. for rent in Aldergrove. 5 appl., F.P. $440. pr. mth. $220. dep. Pay own utilities. 856-4424. 5-3

Aldergrove, 3 bdrm., bsmt. home. $575. pr. mth. 856-2405. 5-2

1 bdrm. deluxe ste. for rent, incl. fridge & stove. Newly decorated. 856-5888. 5-4

Small 2 bdrm. house for rent. Avail. Jan. 15. $400. pr. mth. 856-2823. 2-4

2 bdrm. side by side duplex Fridge, stove, w/w, close to school. $400. 856-8477. 2-4

Subscribers to The Aldergrove Star

GET VALUE...

"NO CHARGE" Personal Classifieds

CALL: 856- FREE

MONDAY & TUESDAY: 8 a.m. - 5 p.m.
WEDNESDAY, THURSDAY & FRIDAY: 9 a.m. - 5 p.m.

USE THIS FORM TO PLAN YOUR AD BEFORE YOU CALL — OR CLIP AND MAIL

DEADLINE
for Wednesday edition:
Monday, 12 noon.

Limit of one free 15 word ad per issue — You must be a subscriber.

Private businesses not included in this offer.

Any additional words should be on another sheet of paper. There is a 10 cent charge per word.

Your ad is most effective when you include a price.

FREE! The Aldergrove Star P.O. Box 220, Aldergrove V0X 1A0

Classified section: _____ How many weeks _____

_____

_____

_____

Your Name _____ Phone _____

Address _____

NON-SUBSCRIBERS —
TO RECEIVE The Aldergrove Star EVERY WEEK AS WELL AS A FREE CLASSIFIED EVERY WEEK, FILL OUT THE FORM BELOW —AND ATTACH YOUR FIRST FREE CLASSIFIED IF YOU WISH.

The Aldergrove Star
P.O. Box 220, Aldergrove V0X 1A0
Please enclose cheque or money order

Name _____

Mailing Address _____

_____ Phone _____

1 year - $12.00

O.A.P. rate - $6.00 per year ☐

33. RENTALS

ALDERVIEW PLACE
3043 - 270 St., Aldergrove

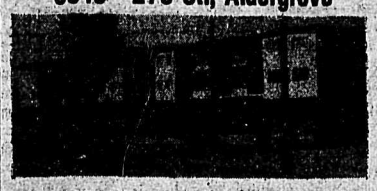

6 STRATA M.U.R.B. APTS.
Probably one of the best investments in Fraser Valley. Centrally located in Aldergrove.
856-3939

Blue Star motel, 1 & 2 bdrm. furnished housekeeping units. All utilities incl. Special weekly & monthly rates. 856-8125. 26-796501-tf

For rent. 3 bdrm. 4-plex. 3 appl., private fenced yard. $475. pr. mth. 574-7104. 4-4

Shared accommodations. Ideally suited for single parent. 4 bdrm. farmhouse in Aldergrove. 856-4300. 4-2

2 bdrm. house in Ald. with lge. yard. $450. pr. mth. Refs. required. 856-9472 between 6-9 p.m. 4-2

Alderview Place. Luxury 3 bdrm. apt., 4 appl., top quality carpets, lge. balconies, elevator, many features. Call 856-3939. 4-799222-2

Aldergrove. 5 bdrm. complete bsmt. house. Fridge & stove. Avail. Feb. 1. $550. pr. mth. 888-0230, 585-3763 3-3

MOVING BONUS
UP TO $300.
3 BDRM. TOWNHOUSES
From $485 pr. mth. (with signing of lease).
C/W fridge, stove, washer, dryer, W/W, drapes, 1½ baths, covered carport & plenty of storage.
Across from the school, and walking distance to shopping.
PHONE
856-9631
Or drop by
297 - 27411 - 28th Ave.
Aldergrove
3-10372-tf

Alderview Place. Avail. lease or sale, space up to 10,000 sq. ft. for retail office, etc. For more info. 856-3939. 4-799324-2

Room or room & board avail. Weekly rates. Cosy rooms, T.V., cable. Call Innsbruck Inn Restaurant & Motel 534-9410. 2-799227-6

5 bdrm. house for rent. 3 yrs. old. 32A Ave., Aldergrove. W/W, fridge & stove, drapes. $595. 585-3763. 3-4

☆☆☆☆☆☆☆
ALDERGROVE
CEDAR PARK ESTATES
3 bdrm. townhouses, $495. mo. Stone fireplaces, 5 appliances, fenced yards.
Children & Pets Welcome
Res. Mgr. (112) 856-9383 or Crosby Property Management 430-1211.
46-9856-TF

2 bdrm. house, near school & shopping. $450. pr. mth. 856-4793, 856-1957. 4-2

3 bdrm. 1400 sq. ft. rancher 3 yrs. old. Complete enste., F.P., carport, fridge & stove. Close to schools & stores. $500. pr. mth. Avail. Feb. 1. 826-4902. 2-799214-4

MOVING BONUS
UP TO $250.
3 BDRM. TOWNHOUSES
C/W fridge, stove, laundry facility, w/w, drapes, 1½ baths, covered carport & lots of storage.
Close to town & schools.
Phone 856-3854
Or visit Manager at:
3106 - 268 St., Aldergrove
3-10371-tf

Aldergrove area. 3 bdrm. mobile with lake. Suit. for horse. 856-6527, answering service toll free 112-800-663-9723. 3-4

Pad suitable for travel trailer for rent monthly. Power, water, sewer hookups. Contact Blue Star Motel, 856-8125. 3-799218-tf

34. WANTED TO RENT

Urgently needed. 2 car garage for storage & hobby work only. Aldergrove, Langley area. 856-5339. 2-4

Wanted to rent. Greenhouse 3000-5000 ft. Ph. 856-1072. 3-3

SELL IT IN THE STAR — 856-8303

35. MISC. FOR SALE

Pair of ski boots for sale, size 9, $20. 4 Bantam roosters, $1. ea. 856-2210. 4-4

Chrome food warmer on wheels, $295. Commercial coffee grinder, $295. Restaurant dishes, $70. for box. 534-2779. 4-4

Upright space heater, burns wood or coal, $100. Elec. range, $100. Gas hot water tank, $50. 888-3423. 4-2

Drapes, lge. enough to fit sliding doors. Dressers, could use paint, good cond. 856-9323. 4-4

Handyman special. Truck canopy, insulated, 30 in., $75. Pink sink, $10. Ice skates, size 1, $25. 856-4298. 4-2

Moving, must sell. Older stereo, good cond. and tri-light. 856-7342. 4-2

Free standing acorn fireplace, pipes, screen & grate. Orange in color. $200. obo. 856-6115. 4-2

Viking 30 in. white elec. range, good working cond. 856-5341. 4-4

Amana microwave with wind-up turn-table, exc. cond. $275. 856-6561. 4-2

Franklin wood stove, Canadian made Enterprise, $200. Top quality, 27"x32"x40". 856-4627. 3-4

2 studded extra grip tires, 670x15, 6-ply, like new. 856-2749. 3-3

Boys skates size 9. 38 inch Franklin stove. Brown sectional couch. Drum set. 856-4618. 3-3

Used gas furnace for sale. 100,000 B.T.U. Phone 856-6872. 3-3

Hitachi stereo, 8 mths. old. Retails over $700. Exc. sound. $450. with stand. Ph. after 5 p.m. 856-7565. 3-3

Kerosene portable heater with 4 litre tank. $139. 856-8955, 859-2707. 3-4

Kodak Ektamatic processor, $150. Call Star Publishing, 856-8303. 25-tf

Cedar canopy for short box truck. $150. Tidy tank, $200 856-5536. 2-4

Near new Electrolux vacuum in flawless cond. Complete with power head & guarantee. Sacrifice $265. cash. 856-7092. 49-799146-12

Ideal for Newsletters, etc. For sale - VariTyper typesetting machine with 12 type fonts, plus extra machine for spare parts. $250. takes all. 856-8303. 38-tf

Boys complete hockey equip., $60. obo. Mens skates, $5. Girls skates, like new, $15. 856-5476. 4-4

7 pce. dinette set. Light maple finishing with high-back chairs. Exc. cond. $375. obo. 856-1323. 4-4

16' long x 8' wide garden shed or workshop, electrical, 2x4 walls, shelves & work bench. $950. 856-9430 3-3

Trim Jim exercisor, $35. Ladies hand-knit sweater, $30. 856-1448. 2-4

OVER 400 VACUUMS
Near new.
All makes & models
Over 100 Electrolux's & Filter Queens
All sold on a cash basis only.
All Guaranteed.
To view call for appt.
856-7092
10-95550-tf

For sale. Older model cash register, 1 display table, wrought iron rack, vinyl love seat, kitchen table. 856-8565. 3-3

2 pair childs & 1 pr. adult skis, poles & boots. 888-3669. 4-2

Inge's Design Studio

Fashion Designer Custom Sewing
Closed till April 9, 1983 while on study trip to Europe. Looking forward to serving you.
Call 853-7755 days

USED FURNITURE
Before you buy new - Take a walk through -
FRASER VALLEY FURNITURE
33789 Essendene
Abbotsford, B.C.
853-8420
High Quality
Reas. Priced

COLLECTOR PLATES
Over 700 in stock.
Member of Bradford exchange. Join our plate registry (no charge) and enjoy a 20% discount off every third plate purchased. Same discount on frames. With your purchase, enter our monthly draw for $40 certificate good on next plate purchase.
New arrivals:
"Baby take a bow"
"Touching the sky"
Hummel and other figurines, china, etc. in stock.
Lee's Jade & Opals Ltd.
534-2736
Tegwen's Treasures
853-9645
2-82585-tf

For sale. Litton Moffat microwave in good cond. Asking $250. Ph. 856-3823. 2-4

For sale. 40-cord Briscoe Cord elec. organ, very good cond. $100. obo. 856-2627. Phone after 10 a.m. 3-4

Back issues: Dairy Goat Journal, Dog World, Countryside, Mother Earth News, Harrowsmith. All good cond. For details call 856-7252. 2-799185-4

Round 12 ft. area rug with knotted fringe. Cranberry color, exc. cond. Rubber underpad. $165. 856-9449. 3-4

30 in. Kenmore elec. range, white, good cond. $125. 856-6852. 4-3

Hobby farmers. For sale, approx. 200 hanging chicken feeders. 25 lb. cap. $6. ea. 856-9082. 3-4

Wheel chair gel cushion. New price $100., asking $60. obo. 853-5676 after 5 p.m. 2-4

Bose 901 Marc II in-home stereo speakers, retail value $1800. plus, selling for $1000. Ph. 856-7286. 4-799305-3

Girls tap shoes, exc. cond. Size 2. $12. 856-7392. 4-4

Ski boots, Nordica, sz. 4 $30. Mens skates, sz. 8 $15. Boys skates sz. 1 $10.00. All exc. cond. 856-2752. 3-4

Anyone wishing to buy Fuller Brush products please call 856-4849. Cleaning products Fulsal & DCW avail. 3-799215-8

For sale. Elec. hair curler set, headboard for single bed, 3 tables some with chairs. 856-8413. 4-2

35. MISC. FOR SALE

Radiator Chev II plus other parts. ¾ length Borg coat, med., worn once. Plus 2 Indian sweaters. 856-1733. 2-4

Mens 10-spd. bike for sale. Exc. cond. 856-1409. 4-2

54 in. bed, mattress & box-spring with frame. $70. 856-3564. 4-4

3½ yr. old pool for sale. $800. 856-2404. 4-2

Sacrifice. Trombone, like new, $175. Kitchen set, 4 chairs, like new, $90. Antique chaps, Gene Autrey style, best offer. Heavy duty clothes dryer, $200. Electrolux vacuum, $200. All in good cond. 2 octangular side tables, $35. ea. Mother-in-law gown, was $300., sell at $40. Also other gowns. 854-5141. 5-799342-1

Roll-away cot, $20. Peterson car seat, $15. Enterprise wood cookstove, used 2 yrs., $250. 856-5858. 5-2

Boys skates, size 9. 38 in. Franklin stove. Drum set. Milk glass collection. 856-4618. 5-2

Wheelchair. Everett & Jennings power driven wheelchair. Exc. cond. Battery powered. $800. 853-4202. 5-4

Jeep rear seat. 1977-78 model. Never used, seat belts. $95. obo. 856-8333. 5-4

Unique handmade Valentine gifts. Guaranteed low. Call 856-1489, 856-6632. 5-2

For sale. Crib, playpen, high chair, carriage, stroller, snuggly, carseat. $250. total. 856-1284. 5-2

Collapsable wheelchair, like new, removable arm & leg rests, $350. Also adjustable walker, $45. 856-6491. 5-4

#1 unpasturized clover honey from Alta. 16 lb. pail $23., 33 lb. $38.50. Ph. 856-7307. 4-3

Wanted. Hydraulic chair or shampoo chair. 856-4427. 4-2

Kenmore washer & dryer. Asking $800. Used only 2 mths. 856-8852. 5-4

Piano, $1200. obo. 75cc Suzuki trail bike, new cond. 1973 Renault wagon, mechanics special, $100. 856-5589 after 6 p.m. 5-1

Sears pool heater, 80,000 B.T.U., $150. Slate bumper pool table, $150. 856-9388. 5-4

Deluxe bathinette, $55. 22 in. Philco B&W portable T.V., $75. Girls 20 in. bike, $50. 856-6640. 5-2

Need a chainsaw? New Remington 16 in. chainsaw. Sample tested only. Cheap, $225. 856-1081. 5-4

Wooden adjustable drafting table. $65. 856-6447. 5-1

Climbing spurs, 1½" spur, 2 belts. $75. 856-6581. 5-1

Young girls bdrm. ste., white dresser, twin bed, desk, nightstand. $175. obo. 856-2951. 5-2

G.E. harvest gold stove & color T.V. Will trade T.V. for old fridge. 856-8960. 5-4

Misc. baby things; stroller, snuggly, etc. Also household items. Cash please. 856-1039. 5-4

Goatskin rug, $15. 856-4632 5-2

Wanted. One exercise bike. Reas. price. 856-4533. 5-3

Good 17 cu. ft. chest freezer. 2 baskets & dividers. Exc. cond. Only $175. 856-5887, 533-2222. 5-4

Atari video system. 6 paddles, 4 cartridges. $350. 856-9571. 5-4

For sale. 3 acres standing logs. Mature, lge. logs. On Fraser Hwy., near Aldergrove. 856-3863. 5-4

Fireplace, brand new, with screen & dble. insulated pipe. $200. 856-6828. 5-4

For sale. Bed chesterfield & matching chair. Clean, good cond. $225. obo. 856-8896. 5-4

36. LIVESTOCK

Holstein bull calf, 6 mths. old, ready for pasture. Ph. after 4 p.m. 856-8678. 4-4

Reg. Tolkenberg & Nubian goats for sale. 534-1103, 530-2868. 4-4

Reg. 1/2 Arab. geld. 3 yrs. old. Broke to ride, easy going. Must sell. $550. 856-9737, 856-6854. 4-2

Reg. Kanata geld. pony. 11 yr. old, 12.2 h.h., very gentle family pet. To good loving home. $300. 856-4098. 4-4

The Aldergrove Star
COMICS
presented by

R. & M. TIRETOWN
BFGoodrich
Cars — Trucks
New, Used & Recaps
26827 Fraser Hwy.
856-5011
Ray & Maynard Shillinglaw
Res: 856-8531

MISS PEACH

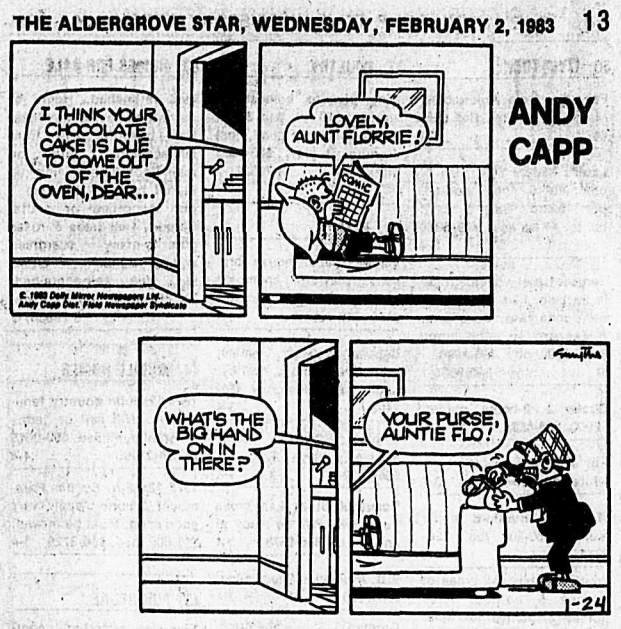

ANDY CAPP
By Mell Lazarus

B.C. by johnny hart

THE WIZARD OF ID by Brant parker and Johnny hart

FRED BASSET by Alex Graham

GRANDPA AND ME BY MARK TURRIS

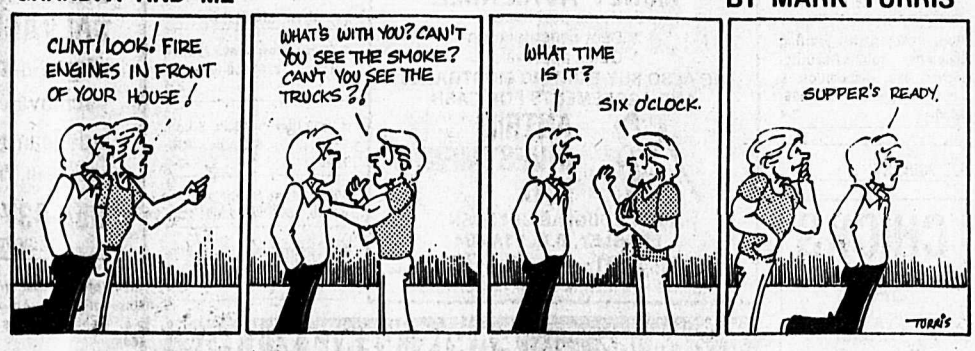

COL. DALE TOLLMAN* by ANTHONY BOULTON

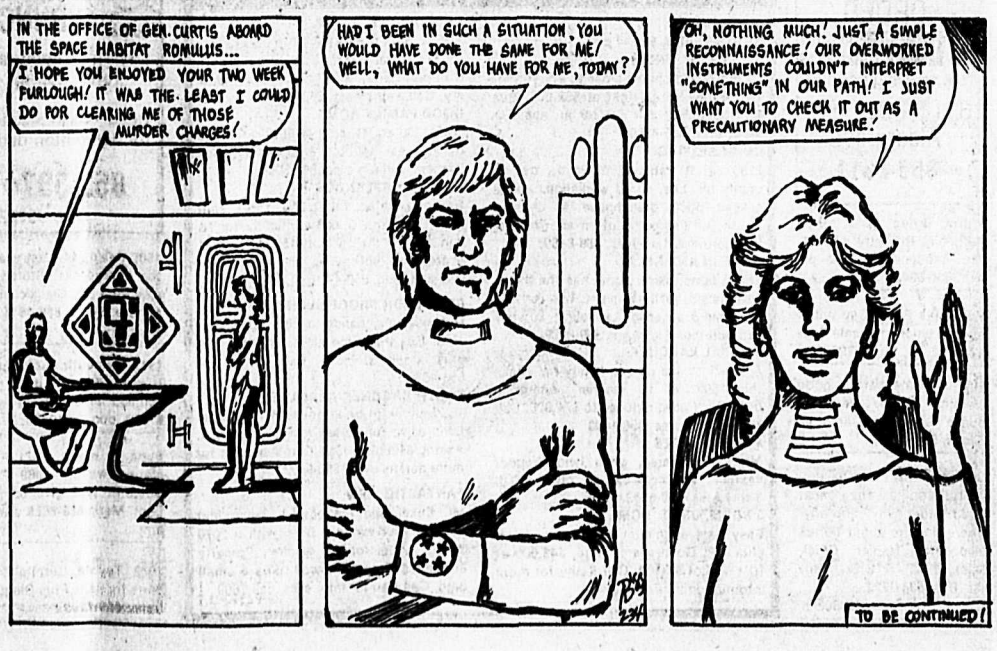

36. LIVESTOCK

For sale. Main Anjou cow, Main Anjou heifer. Call 856-5672. 5-4

Ladies saddle suit, size 5, complete 6 pce., woolenpoly blend. Size 6 Eng. boots. All as new. 856-8030 5-4

Sergeant the wonder horse is for sale. 13.4 h.h. strawberry roan geld. Goes Eng. & western. To good home only. $200. obo. 856-1096. 5-799334-1

Circle J 2-horse trailer. $2900. 856-8588. 5-3

For sale. 3½ yr. old bull, whiteface. 856-2404. 5-2

Wanted. 4 **Hereford** feeder steers. 450-500 lbs. 856-7814. 5-2

Wanted to buy. All types of horses & ponies. Also horses & ponies for sale. 856-6596 or leave message at 888-6648. 39-798929-tf

Horses boarded. $65. pr. mth. 5 acres, new barn, box stalls, daily turnout. 856-3577. 4-4

3 yr. old Holstein cow, milking 5 gal. a day. $500. Good family cow. 856-8929. 4-2

HORSESHOEING
Scheduled Farrier Service
Barrie Coates
530-3079
Radio phone no. H497644
12-82031-tf

BEES
Special Gentle Strain
ALDERBEE FARM
856-6295
Now taking orders for April delivery.
4-10420-4

Breed your mare to Reg. Q.H. stallion for conformation, beauty, size & disposition. 534-9657. 2-4

Will board mare, box stall, undercover exercise. Quality Arabians for sale or stud service. 856-1658. 3-4

LIVESTOCK HAULING
Cliff E. Davidson
856-2801
2-10254-10

Dble. horse trailer, T.B. size. Tandem axle, hydraulic brakes, $4000. Stock rack, full size steel ramp. 856-5843. 3-4

For sale. Main Anjou cow, heifer, Simmental heifer. 856-5672. 3-4

Wanted to buy. Cowhides. Will pick up. 856-6596 or leave message at 888-6648. 39-798928-tf

Wanted to buy; all types of horses. Top price paid. Bud Noel at 530-8271. 11-795209-tf

Livestock hauling. Lindgren's Trucking. Call 462-9802, 856-4584. 36-798774-tf

J.H.B. School of Equitation complete training of the horse & rider. Located at Highland Hills Farm, 2471 - 248 St., Aldergrove. 530-0614, 856-7286. 48-799122-TF

Reg. 1/2 Arab yearling palomino colt. Beautiful mover, exc. disposition & show prospect. $1500. 856-8635. 3-4

37. POULTRY

CHICKS
SAVE CASH WITH EARLY ORDER
Buckerfield's
'the growing people'
3111 - 272 St., Aldergrove
856-2811

White laying hens, 9-10 mth. old. Recently molted, exc. producers. $3.50 pr. hen. 856-5342. 2-4

Wilhelmus Farm. Day old & started chicks for sale 856-4279. 40-798961tf

100 egg incubator, good working cond. Muskovi ducks & Khaki Campbell ducks. 856-4704. 4-2

Chicks. Brown egg layers, white egg layers, meat birds. Order early, ship anywhere. Inquire about bonus discounts. Napier Chick Sales, 6745 - 216 St., Milner, B.C. 534-7222. 4-799308-tf

King pigeons breeders & squabs, $10. pr. pair & up. Young Coturnix quail, just starting to lay. 856-8883 after 4. 4-799321-2

38. PETS

Manx kittens, house broken, playful, champion stock. Males $50., females $100. 856-2252. 3-4

Dachshund puppy, female, miniature. 3 mths., healthy, playful. Ph. Aldergrove 856-1409. 3-4

2 black American Cocker Spaniel puppies. $225. ea. 856-7138. 4-4

Beautiful Black Lab cross pups, $40. Will be ready at end of Jan. 856-8678. 3-4

P.B. Australian Shep. pups. 856-8900. 3-4

German Shepherd, Samoyed puppies. 888-6359 4-2

Bearded Collie pups. Health & temperament guaranteed. $350. Ready to go Feb. 20. Inquiries 856-4637. 4-2

2 yr. old Husky cross dog for sale. 856-7441. 4-4

For sale. Female 9 wk. old puppy. Black Lab. Had all shots. $50. 586-5936. 4-4

Siberian Husky puppies. $80. ea. 856-1523. 5-4

For sale. 7 mth. old German Shepherd. All shots, no papers. $50. 856-2708. 5-4

Free. 2 mth. old German Shepherd pup. 856-8893. 5-4

5 mth. P.B. mouse Chihuahua. 3 yr. old p.b. mouse chihuahua. 856-2620. 5-2

40. MUSIC

LESSONS
Sales
Service
Star Music
22880 Old Yale Rd.
534-4624
37-96927-TF

42. PROPERTY FOR SALE

5 acres with 2 frontages on Fraser Hwy. Rent for $500. pr. mth. Exc. potential but owner forced to sell. 856-3939. 4-799326-2

5 acres with 2 frontages on Fraser Hwy. Rent for $500. pr. mth. Exc. potential, but owner forced to sell. 856-3939. 4-799223-2

43. HOMES FOR SALE

House for sale by owner. Near new home, 5 bdrm., 2 kitchens, 2 baths, 2 living rms., enclosed single garage. Must see to appreciate. $79,900. 856-8125. 3-4

1st. 2nd. 3rd. MORTGAGE MONEY AVAILABLE
* Home purchase
* Debt consolidation
* Quick approvals
WE ALSO BUY EXISTING MORTGAGES AND AGREEMENTS FOR CASH
ANTRIM INVESTMENTS LTD.
20424 DOUGLAS CRESCENT
LANGLEY, B.C. V3A 4B4
Office 530-2301 856-7639 Eves.
AGENTS FOR INLAND TRUST AND SAVINGS

Century 21 PARIS REALTY LTD.
856-4106 • 856-2525 • 530-0018
27233 Fraser Highway, Aldergrove, B.C.

OPEN HOUSE
SUNDAY, FEB. 6 - 1-4 p.m.
2775 - 270B STREET
4 bdrm. family home close to everything. Lot 96x86. Priced right at $69,000. See for yourself or call Jan for an appt. to view, eves. 856-4680.
QUIET SETTING
2150 sq. ft. rancher, 3 bdrm., den & family rm. Lge. wired workshop, above ground pool, greenhouse & chicken house. All this on .8 of an ac. To view call Dorothea Kiss eves. 859-8459.
MOVE IN AND RELAX
This 3 bdrm. bsmt. home has the bsmt. all finished, ready to paint. Lge. private backyard & super lge. sundeck. To view call Dorothea Kiss eves. 859-8459.
SPECIAL RANCHER
A solarium & a unique family rm. make this 1505 sq. ft. rancher something different. Priced reduced to $74,900. Call Ken to view eves. 856-1600.
5 TREED ACRES
Mt. Lehman area, good land. Vendor anxious, will consider all offers. Call Kathy eves. 859-6542.
3 BDRM. BSMT. HOME
Easy care aluminum siding, gas heat, plus F.P. Good assm. mtge. $43,000 at 10¼%. Lot 60x100. Call Kathy for more information eves. 859-6542.
ESTATE SALE $84,900.
2.83 ac. just n. of Aldergrove on 272 St., on municipal water. Solid older house with part bsmt., small barn, land high & dry. Call Kathy eves. 859-6542.
GOOD FAMILY HOME
Over 1700 sq. ft. split level on a 77x100 ft. lot near schools & shopping. Call Harbens Dhillon eves. 854-3098.
COUNTRY SPLENDOR
1.57 parklike ac. with a 2450 sq. ft. split level; 3 bdrm., 3 baths., family rm. & den. Incl. in the price of $159,000 is 1/11 share of adjoining 8 ac. and a box stall. Call Jan eves. 856-4680.
RECESSION PROOF BUSINESS
Here is your chance to beat the recession. Buy this shoe store, only $45,000 plus stock at cost. Call Jan eves. 856-4680.
SOUTH BRADNER ACREAGE
18.75 ac. with good house & buildings. Land good for horses, cattle or berries. Asking $198,000. Call Dorothea Kiss for more details eves. 859-8459.
FANTASTIC VIEW
Mt. Baker and the eastern valley just outside your window. 5 ac. with a 2070 sq. ft. contemporary rancher. Property all fenced & cross-fenced, plus a small barn. Call Ken for info. eves. 856-1600.
EACH OFFICE INDEPENDENTLY OWNED AND OPERATED

43. HOMES FOR SALE

Just refinished. Home of many qualities. Handy location, beautiful acre, front landscaping, 2 bdrm. on main floor, 2 bdrm. finished in full bsmt. & finished 1 rm. for office or crafts. Carport, fruit trees & roses plus many evergreen shrubs. Bonus - 1 bdrm. ste., fully self-contained. Ph. 856-5918 for particulars. 5-799301-2

44. MOBILE HOMES

1974 12x60 in country family park. Will sell on terms or rental purchase. 853-8515 or 856-2366. 4-4

1975 12x68 ft. Bendex Paramount. 2 bdrm., appl., very good cond. Must be moved. $15,000. obo. 856-3720. 5-4

45. FURNITURE

King-size waterbed, complete. Deep brown crushed velour frame. $250. 856-1259. 3-4

Coffee table, 38 in. round, dark finish. $100. 856-5233. 4-4

47. HOLIDAY AND UTILITY TRAILERS

We buy or consign recreational vehicles
LEISURE LAND SALES
856-4178
530-5059
28-96407-tf

1977 21 ft. Triple-E trailer, winterized. 856-8836, 853-6540. 3-4

1975 Ford Explorer with 8½ ft. Husky camper. 856-6960, 856-7260. 4-3

1972 25 ft. Prowler trailer. Fully self-contained. $4000. obo. or will rent. 530-9676. 5-2

1970 Boler 13' trailer. Well maintained. Ideal for smaller car or import truck. $1950. 856-2850. 5-3

48. MISC. WANTED

Wanted. Small girls size 6 ice skates. 533-3783. 4-2

Mens hockey shoulder & knee pads. 856-7677. 4-2

12" log tongs & 3-5 H.P. air cooled motor. 853-6560. 4-2

Wanted. Childs skis with harness. Approx. 110-120 cm., poles & ski boots size 1 or 2. 856-6529. 4-4

Wanted. Good used lge. dining rm. table with chairs. Reas. priced. Wood preferred. 856-1324. 3-4

Wanted. Pre-recorded cassette tapes. Original artists, rock 'n roll, country & western. Will buy whole collections. Call after 5 p.m. 856-9775. 5-4

Wanted. Fridge & stove, working order, reas. price. 856-3863. 5-4

48. MISC. WANTED

Wanted. Typewriter, man. or elec., German or Finnish keyboard. For Christian ministry. 856-1523. 4-4

Wanted. Used salmon sport fishing equip. Rods, reels, tackle, etc. 856-9037. 4-4

Wanted to buy. 327 eng. with or without Chev or GMC, runs good. Ph. Merle 856-5609. 4-2

Wanted. Mohammed All loudmouth gander. Will take matched pair. 856-7375 eves. only. 4-2

Wanted to buy. Household furniture & misc. tools. 856-6596 or leave message 888-6648. 4-799327-tf

Wanted 1 or 2 sections of diamond harrow. 856-4425. 4-3

Wanted by Abbotsford Little Theatre: Donations of all sorts of clothing items, drapes, mens suits, mens or womens hats, wigs, shoes, uniforms. When you clean out your attic, basement, garage, closets, etc. please think of us before you haul it to the dump. Please call Laurel Street Art Centre, 852-2787. Pick-up can be arranged. Chairs & tables are also needed. 9-tf

Wanted to buy. BCRIC shares. $2. ea. Will pick up if necessary. 856-2065. 2-4

Wanted. Strollee car seat in good cond. Reas. 856-4459. 2-4

Wanted. Used metal roofing Phone after 6 856-6695. 3-4

50. MACHINERY AND EQUIPMENT

J.D. spreader parts. 32 ft. bale elevator, P.T.O. driven. 856-1480. 3-3

Rotary mower. J.D. #506. Used 3 hrs. $950. obo. 856-2455. 2-4

1975 Ford 3000 Allied with loader, p.s., Howard rotivator mower. 2-bottom plow & misc. attach. Gary at 826-7131, 856-3551 after 6:30 p.m. 4-2

Tilt trailer, 7x9, $250. Mobile home axle, $125. 8x12 cedar tool shed, $600. Trailer, $150. 856-2489. 4-2

1977 Cat 931-LGP engine & transmission just rebuilt, $21,500, or trade for Kenworth Conventional. 856-5032. 4-4

International Super A tractor, good running cond. With 2 bottom plow & harrow. 856-3245. 5-799344-2

8 H.P. self propelled rototiller with 3 pt. hitch attach. To fit small garden tractor. $400. obo. 856-3116. 5-3

Ltd. freight license & company. Langley to B.C./ Yukon border. No contracts $3500. obo. 852-1601. 5-4

6 ft. pt. 3 dble. disc in good cond. $250. 856-1772. 5-3

For sale. 1966 12 yd. reel tandem gravel truck, $2200. Lincoln 300 SAE portable welder, asking $1500. 856-8135. 5-2

51. AUTO. SUPPLIES

2 Chevy snow tires. 775x14 with rims. $20. 856-6855. 4-2

4 - 650 tires on 16 in. 5-hole Ford rims. $30. ea. 856-7628. 3-3

1969 Cutlass SS for parts or whole. $300. 856-2690. 3-4

2 pr. snow tires. 15 in. Like new. $50. pr. pair. 856-2629 3-4

51. AUTO. SUPPLIES

Two studded snow tires, 750-16" with tubes, $65. ea. Two split rims, 16", 8 holes to fit Ford. $35. ea. 534-9388. 4-3

Chrysler 383 & 413 engines, $100. ea. Dodge rally wheels, new style, $150. 856-9677. 4-2

1971 Datsun parts. Auto. trans., doors, starter motor, heated rear window, heater, etc. 856-5208. 5-4

Need V.W. parts. Phone Mark. $5. & up. 856-6773. 5-4

1980 Toyota 20R engine, exc. cond. 40,000 km. only. Asking $350. Ph. Ted 856-2377. 5-3

Excel dual point for small block Chevy, $40. 4-spd. truck trans., Chevy, works well, $50. 856-7815. 5-2

52. MOTORCYCLES

1981 Honda 400. $1000. 856-5233. 3-4

1977 Norton chopper for sale. Open to offers. Rebuilt motor & trans. Runs great. 826-1276. 4-4

Trail bike - Honda 50cc, 3 spd. trans. Good cond. $150. 856-7241. 4-4

Clearbrook Yamaha. 2328 Clearbrook Rd. Phone 853-3821. 4-799310-tf

1976 Honda CT70 trail bike. Runs well. $200. 856-4868. 5-4

53. CARS

1973 Dodge Charger special edition. Asking $1700. 856-8872. 5-3

1980 Monza 2+2. V6, 4 spd., AM/FM cassette, tilt, p.s., p.b., hatchback, maroon. 826-3289. 5-3

Must sell. 1973 Datsun 1200 in good cond. 42,000 mi., radials 18 mths. First $1200 takes. 534-7779. 5-4

1975 Vega. 2 dr. S.W., auto. Needs good tune-up. Very dependable, well worth $700. 856-4946. 5-2

1979 Ford Mustang. 4 spd., sunroof, exc. cond. $3500. obo. 856-7219. 5-2

1974 Fiat. 2 dr., mechanics special. In good shape. $150. 856-4609. 5-4

1973 Chev Impala. 2 dr., 350, auto., p.s., p.b., air cond. $1800. 856-9355. 5-1

1977 Ford Ranger truck. Air cond. & many extras. $3800. 854-6288. 5-3

1973 Fury II, p.s., p.b., p.w. $850. 856-5457. 4-4

1973 Dodge Colt. 1.6 litre, 4 spd., exc. cond. $1250. obo. 856-2741. 4-2

1967 Mustang passenger door, front fender. C-6 Ford auto. trans. New 1962 Volks drivers fender. 856-5477. 4-4

1973 Buick Apollo 2 dr. for sale. 1964 Volvo. 856-8821. 4-2

BRADNER SALVAGE
Scrap car removal
Yard clean up.
We Buy, Sell, Trade
856-8378
33-98700-tf

1974 Ford LTD wagon. Suitable for parts. Air cond., p.s. Open to offers. 856-5634. 3-3

CAPT'N CRUNCH
Scrap car removal
Yard clean-up
Dead cars wanted for demolition derby
853-3074
8-95292-tf

1965 Volvo 544. Last year of the humpbacks. Stored inside for 3 yrs. Classic car to restore. $1100. 856-1615. 2-4

1977 Plymouth Fury station wagon. 360, V8, p.s., p.b. 100,000 miles. Must sell. $1350. obo. 856-7680. 3-4

Parts or whole. 1971 Ford station wagon. 1969 Ford Custom. Will give to Fire Dept. Merle 856-5609 after 7 p.m. 3-3

1972 Toyota Corolla 1600 parts for sale. Plus Siegford trans. 859-7195. 4-4

53. CARS

R & M Tire Ltd.
B.F. Goodrich Car & Truck Tires New, Used & Recaps
26827 Fraser Hwy.
ALDERGROVE
Phone 856-5011

Scrap cars wanted. Bradner Salvage, 856-8378. 9-793059-tf

For sale in excellent cond. Body parts from 1966 Olds. Delta 88. Includes. power bench seat, power windows. & misc. Call854-1345 eves & weekends 40-tf

1974 Ford Custom. 60,000 orig. miles. $1500. obo. 856-5256. 4-4

1975 Plymouth Fury. Good running cond. $250. 856-2629. 3-4

1977 4 dr. Dodge Aspen. Auto., p.s., p.b., radials, good cond. Not using oil. $1800. 859-5996. 3-4

1979 Pontiac Acadian deluxe. 4 dr. hatchback, auto. Tape deck, exc. cond. $3450. obo. 856-2286. 3-3

1974 Duster. 2 dr., p.s., p.b., good tires all around & good spare, good cond. $3000. obo. 856-7369. 3-4

1971 Dodge Demon. 318, great shape. New stereo system, equalizer & booster $1550. obo. 853-2833. 3-4

1972 Ford. 302, 4 spd., ½ ton, good running cond. Rust in front end. $525. 859-4019. 4-4

1975 Peugeot Diesel. Very clean. $2600. or trade for auto. car of equal value. 534-8354. 4-4

1969 Country Squire. Rebuilt motor, exc. cond. $550. obo. 888-0318. 4-3

4 5-spoke appliance mags with G70-14 belted roadhugger tires. Wrecking 1968 Fairlane fastback, whole or parts. 856-5202. 4-2

54. TRUCKS

1979 Suzuki 4x4. Soft top, exc. cond. $3200. 856-6958. 5-3

For sale. 1974 Freightliner, 110" cab, new rubber. Contract avail. U.S. & Canada. 856-6042. 5-1

1981 Chev 4x4 ¾ ton Silverado, canopy & many extras. Take over payments. 856-8941. 5-2

1974 Ford van. V8, p.s., p.b. Farmers! Pack your field hands into this beauty & have them arrive fresh for a days work! Students! Load your friends into this carriage & head for the berry patch or beach this summer. Asking $1200. obo. Don't be disappointed. 856-1096. 5-799336-1

1961 Ford short box unit body, 351 Cleveland. Many new parts. Running cond. $800. obo. 856-2690. 5-4

1976 Chev Ram. 350, auto., $2700. 1975 Mazda truck, $1000. Needs body work. 856-1936. 5-4

1974 Toyota p.u. 4 spd., recent valve grind, $1650. 1974 Mazda p.u., good cond., rally wheels, $2450. 853-2874. 4-2

1977 Ford van, 12 passenger, 1 ton, factory stereo, runs well. $4095. 856-4305. 4-2

1978 Chev ½ ton, exc. cond. 94,000 km., p.s., p.b. 350 motor, auto. Asking $4000. obo. 856-8438. 4-4

1976 Ramcharger 4x4. 364, 4 spd. 49,000 orig. miles. $4500. firm. 853-5924. 4-4

1973 V.W. van. 7 passenger, good tires, am/fm cassette. $2800. obo. 856-1638. 4-2

1981 Chev 4x4 ¾ ton Silverado. Canopy & lots of extras. Take over payments. 856-8941. 4-3

1950 Dodge 1 ton with horse box. Good cond. $1500. obo. 856-4654. 4-4

1977 Dodge Club Cab ¾ ton 4x4. Auto., p.s., p.b., posi track, air cond. 400 eng. $5500. obo. 856-4038. 4-4

1974 Dodge club cab ¾ ton. 440 eng., p.s., p.b., auto. 10 ft. Vanguard camper, many extras. $5000. 856-2058. 3-4

55. BUSINESS OPPOR.

Magnetic sign business for sale. $5000. obo. 856-6396. 2-4

TOO LATE TO CLASSIFY

UNRESERVED PUBLIC AUCTION
Woodworking and shop equipment, trucks, forklifts, Hiab 965 crane, vehicles, tools, office furniture, elec. typewriters, and much, much more ...
Sat., Feb. 5
10:00 a.m.
45805 Cartmell, Chilliwack, B.C.
(North on Young St. from downtown Chilliwack).
Preview Friday, Feb. 4
Enquiries - 931-7477
W.E. HENKE & ASSOC.
5-10352-1

Hagstrom III electric guitar, black body, rosewood fretboard, with 2 Fender pickups & Gibson machinery. Looks nice, plays fast, sounds great. Light too. Includes hardshell case. $300. obo. 856-5645. 5-3

Suzuki folk guitar, blond on brown body, rosewood fretboard, with pickup. Good cond., sounds nice. Incl. soft case. $80. obo. 856-5645. 5-3

Roland system 100 synthesizer, professional quality, 37 keys, a good lead instrument. In new cond. $400. obo. 856-5845. 5-3

E.W. & SON PAINTING
Residential & Commercial
Free estimates
Ph. 856-8346
5-10355-tf

Livestock Hauling & Order Buying
Phone
Albert or Jim Floris
530-7434
5-10357-tf

Desperation sale; recent widow. Forced to sell absolutely everything. Incredible savings. Please call anytime. 856-1929. 5-3

1979 Honda 250cc motorcycle. Good cond. $750. obo. 856-1383. 5-1

Plumber, 25 yrs. exp. No job to small. Reas. rates. 856-7409. 5-4

Unique Valentine gift. Personal poems to suit any occasion. Written especially for you. Poems composed to express your own thoughts and feelings. Handwritten on parchment paper. Framed or tied with ribbon. Various sizes $25. - $75. Provide your own words or favored verse, $15. - $60. Contact Hilary Glicksohn, 2875 - 273 St., Apt. 210, Aldergrove. 5-799347-1

Aldergrove. 3 bdrm. split level house. Avail. Immed. $575. pr. mth. Refs. required. 854-3096. 5-799351-tf

Dble. bed boxspring & mattress. $125. 853-2574. 5-2

Seal point Siamese kittens. $60. 856-9692. 5-2

1970 Plymouth station wagon, $400. Many furniture items. Also books & book stands. 856-1929. 5-4

Pair German roller canaries, $50. pr. Reeve Amherst & red golden pheasants, $10. & $15. ea. 856-4673. 5-4

1979 Plymouth Volare in mint cond. Lady driven, low mileage. 856-6782. 5-3

Male, 25, with 3 bdrm. home in Sth. Otter seeks 1 or 2 people to share. 856-4291 after 6. 5-799349-1

Cast iron & chrome parlor stove, Sears price $229., as new $100. 2 highback GM van seats, as new, $70. obo. 856-7110. 5-2

Power poles & clothes line poles sales & installations. Ph. 574-7341 or 576-2149. Closed Sundays. 5-799350-4

5 acres on Fraser Hwy., older home & outbuildings. Great potential, buy now. Asking $162,000. obo. 856-3939. 5-799354-1

Little girls clothing, sizes 3, 4, 5, exc. cond. $60. for batch. Chrome clothing rack stand, $45. 856-1254. 5-1

1 bdrm. bsmt. ste. Single working, non-smoking adult preferred. Refs. required. No pets. $290. pr. mth. 856-6270. 5-4

5 acres on Fraser Hwy., older home & outbuildings. 856-3939. 5-799353-1

Downtown Aldergrove. New 2 & 3 bdrm. apts. 4 appl., lockers, parking, elevator, & much more. 856-3939. 5-799352-1

2 aquariums for sale. 18 & 27 gal. $10. for small, $15. for large. 856-1926. 5-4

For sale. 1 yr. old comet laying hens. $3. Ph. 856-6849. 5-1

1969 Chev Belair. 327 motor, good running cond., $400. 1972 Suzuki 90, runs well, $250. obo. 856-1879. 5-3

1945 Chevy ½ ton p.u. Stock. $5500. 856-7603. 5-3

1972 V.W. Beetle. $2295. 856-2480. 5-3

1976 Buick Skyhawk. V6, good gas mileage, exc. cond. 4 new radial all-year tires. $3500. 856-4818, 5-6 p.m. only. 5-4

Brand new elec. hot water tank, GSW 30 gal., $150. 1968 Buick convertible, p.s., p.b., new paint, elec. roof, windows, seat, etc., $2500. GMC truck bumpers, chrome & painted, $50. ea., fit ½, ¾, 1 ton. 1972 Prowler travel trailer, 22 ft. long, exc. cond., $4200. 856-7976. 5-799357-2

For rent: Aldergrove. 3 bdrm., finished bsmt. home. Avail. Mar. 1. To repsonsible tenants. $500. 534-4729. 5-4

6 - 9-mth. old beautiful African geese. Will sell reas. 856-4293. 5-3

Abbotsford. $450. 3 bdrm., clean, redecorated, country kitchen, lots of cupboards, 2 appl., w/w, 1½ baths, bsmt., carport, own entrance in private quiet building. Only responsible persons please. 534-6385. 5-799355-1

Free loveable house cats. All litter trained & wormed. 856-9888. 5-2

Wanted to buy. Men's shoulder & knee pads. 856-7677. 5-2

For sale. 1970 Plymouth station wagon, $400. Furniture, T.V., many household items. 2 chainlink dog runs. 856-1929. 5-2

G.E. fan-forced portable heater, 1 yr. old, cost $49.95, ask $25. 12" Remington elec. chainsaw, $25. 856-6816. 5-2

For sale. Weanling T.B. colt. $1200. obo. Terms avail. 856-9377, 856-3291. 5-2

All types of sand and gravel for sale. Saturday deliveries. Ph. 856-8181. 5-799348-4

Good Q.H./Arab brood mare. Foal placed well in futurity. Exp. rider. $800. obo. Lisa 856-4038. 5-3

Metal case, 27"x16"x8½". Platform rocker stool, upholstered, $25. Cordless elec. knife, $10. 853-3181. 5-2

Wanted. 3-way camper fridge in good cond. 856-9872. 5-4

When do you get the most for your money?

When you go to buy farm machinery, you are properly interested in getting the most for your money.

What are the main factors you consider in determining which grade of equipment is the most economical to buy?

It will pay any farmer to apply these tests:

First test:
Think back over your experience in buying goods and, from your memory, dig up the poorest purchase you ever made.

Was it a high-grade article at a fair price, or was it some imagined bargain, bought because it was sold at a low price?

How about that cheap suit which became shabby after a short period of wear; or that cheap pocket knife which never kept a good edge; or that cheap plow which never worked right?

Did you get the most for your money when you made that purchase?

Second test:
List all the machines on your farm that are in good working order.

How long have they been used?

Place fair values on these implements at, say, approximately what they would bring at a farm sale. Subtract the present values from the original prices, and then divide by the number of years of service. That gives you the price per year of use.

Which makes the better showing in price per year of use – the high-grade or the low-grade machinery? And which has earned the most for you since you bought it?

Third test:
Check up the upkeep cost of high-grade implements as against cheap ones. Remember, the ultimate cost is the purchase price, plus the upkeep cost, spread over the life of the machine. Cheap machines are not very cheap to keep in good running order.

Fourth test:
Go to any farm sale and jot down the prices received.

Which brings out the most spirited bidding, the cheaply-made equipment or the equipment made by a well-established firm, which has a reputation for quality -- the equipment which farmers of the community know is good?

Ask the auctioneers of your community about their views on high-grade and cheap farm equipment, from the public-sale angle.

Fifth test:
Make inquiries as to the quality of work. See if you can find much pride of ownership in cheap goods. Ascertain the real satisfaction users have had from high-grade implements as compared to cheap tools.

Sixth test:
What is your experience in repair service on high-grade implements made and backed by a strong, successful firm, in contrast with what you have seen of repair service by manufacturers who feature low-priced goods? Would you care to buy an "orphan" implement or one that is likely to be "orphanized" within the next few years, due to the financial weakness of its manufacturer? What does prompt and permanent repair service mean to you?

HELLO ALDERGROVE!
After servicing Western Canada for over 25 years, we are pleased to announce the **GRAND OPENING** of our Chilliwack office. For all your insulation needs and energy saving tips call the home comfort specialists at:
DAD'S INSULATION & ENTERPRISES LTD.
792-3357 792-3358
Res.: 856-7612
Look for our booth at Showmart '83.
(Remember: If you can't trust Dad, who can you trust!!) 4-10406-2

united optical
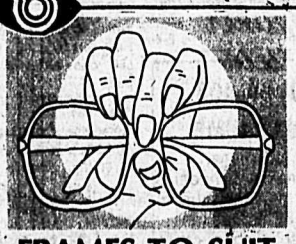
FRAMES TO SUIT YOUR BUDGET
Special Selection $16.95 to $29.95
Children's Glasses Complete $49.50
Meadowfair Shopping Center
Clearbrook 859-3993

Basic machines to aid milking

By LYNDA FRANZ

Getting all possible milk out of your herd is beneficial to you as well as your cows.

In the suspended type bucket machine the teat cups are connected directly to the pail. A surcingle strap is used to keep the bucket in place under the cow.

The pail and contained milk's weight in the suspended milker develops a rhythmic downward and forward surging action.

This alternately pulls the teat downward releasing the tension. This prevents the teat cups from crawling and promotes drainage of milk.

When cows decline in milk yield as they do toward the last phase of lactation, slightly more tension is needed for faster more complete milking.

This is achieved by adjusting the surcingle a little forward on the back. For slow milkers, the same process can be used.

The milk is removed by vacuum acting on the end and side of the teat. This process of let-down is pleasant to the cow. However, when all of the milk is removed from the teat, the vacuum acting on the teat causes discomfort to the cow. This may insure the delicate tissue lining the teat. The irritation and traumatic injury to the delicate tissues of the gland is a common predisposing cause of mastitis. This disease has been reduced markedly by rapid milking and by removing the machine as soon as the milk has been removed.

The volume of milk differs in production in each teat. The forequarters milk out faster on an average in 33 percent less time. The forequarters usually produce 40 percent of the milk and therefore the difference can be as much as one to three minutes sooner than the hind quarters.

If the pulsating action is continued after the forequarters are milked out then the cow suffers a period of one to three minutes of trauma and irritation. This causes mastitis and will lower the milk production from the more productive quarters.

An automatic milking unit is widely used in the Fraser Valley. This machine eliminates the trauma your cow may go through if the milking machine is left on her when she is finished milking. This problem has been recognized for a long time. The automatic milker removes the teat cup as the milk flow falls below a designated flow rate. Another system reduces the level of vacuum when the milk flows fall below a designated flow rate - while keeping the teat cups on until they are removed manually.

Not all automatic milkers are designed to allow individual teat cups to be removed separately. The quarter-take-off system comes closest to meeting the requirements of proper milk removal with greatest safety to the cow. The quarter take off removes individual teat cups as each quarter milks out. Electronic controls sense milk flow and combine with a retracting cylinder which shuts off vacuum and removes each teat cup individually.

Advantages to the automatic milker is that it reduces overmilking of fast milk quarters and under milking of slower milking quarters. Udder and teat irritation can be reduced and overall health can be maintained. Milk production can be increased.

It's in the best interest of you, the farmer as well as your cows, that every precaution in milking procedures is taken.

Nice conformation Kanata

First Canadian pony gains recognition after 18 years

ALDERGROVE - On Jan. 7, the Canadian Kanata Pony association was granted incorporation under the livestock pedigree act by Agriculture Canada.

The idea of developing a distinctive, versatile Canadian pony was conceived 18 years ago when a group of interested people (Andy and Audrey Taylor, Al Moran, Cliff Davidson, Will Seitz, Merv Jackson, Jill and Tony James, Nancy Jones and Tony Koens) met in Abbotsford in November 1965. The concept that arose from that meeting was to develop a pony with appaloosa coloring and thoroughbred-Welsh conformation, maturing not over 14 hands (56 inches) in height. The Kanata pony was to be spirited enough for competitive events such as gaming and chuckwagon racing with a temperament suitable for use by children.

To date, 1,019 Kanata ponies have been recorded in seven of the 10 provinces. The Taylors, charter members and active Kanata promoters, have been instrumental in fostering the spread across Canada. The association hopes to arouse interest in breeding in Quebec, New Brunswick and Newfoundland.

There have been notable individual ponies over the past 18 years, Locally, Jan-Ways Nechako has never been out of the ribbons from day one. Has taken championships as a stallion and later as a gelding, both in conformation and color. Has done well in performance and excellent in cross country events in the Chilliwack area against horses.

Abby's Haida Prince has also won his share of ribbons. Taking the goal of the year for starters.

Grandsire, Polkadot's Frosty Dawn, owned by Al Moran has been the pre-potent Kanata stallion and he and his get have proven their versatility.

Kanata ponies are ideal for 4-H and pony clubs and now that the breed has been recognized, their use should become even more popular.

For information, contact: Andy and Audrey Taylor 859-8035, Mabel and Larry Stephan 596-5691, Stan and Edith Brynjolfson 574-5704, or the Canadian Kanata Pony Association, P.O. Box 218, Matsqui, B.C., V0X 1S0.

Otter Holstein club news

OTTER - First meeting of the year of Otter 4-H Holstein club was held on Monday, Jan. 24, at the home of Bruno and Shirley Giacomaxxi. Members elected officers, and the following were chosen: President-Dean Wautier, vice-president-Jeneen Rankin, secretary-Michele Brunoro, treasurer-Dean Wautier, and press reporter-Terri Giacomazzi.

Five new members were welcomed into the club this year. They are Becky Krentz, Jenifer Gibbs, David and Charity Van Dongen, and Todd Wautier. Bruno Giacomazzi will be the club leader with Shirley Giacomazzi, and Gene and Jill Wautier as assistant leaders.

Intercoast does it all

Intercoast Lumber construct more than truss arch buildings. They also construct and design the metal clad siding and roofing for these units.

This new streamlined method molds the siding and roofing by computer-operated machine.

Press takes a roll of 29 gauge galvanized steel, 36 inches wide and with computer precision it creases and designs sheets in the desired lengths for each architecturally designed building. Metal roof designs are fabricated in the same manner. Many designs are available and can be done with varied baked-on colored enamel panels in blue and white, brown and white, or other color combinations.

Complete operation takes only a few hours as the walls and ceiling are cut and pressed out to the precise sizes. The customer has the choice of color and design for his own building.

The metal fabricating plant is run by production manager Bruce Peters and staffers Lawrence Kember and Wayne Steinwandt.

Next time you need a barn or storage building call on Intercoast Lumber on Mt. Lehman Road, near the Fraser Highway, or phone 856-2561.

BUY NOW— SAVE $650 TO $1050

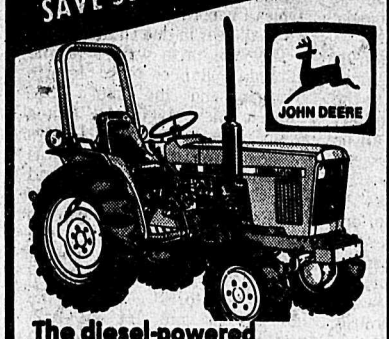

The diesel-powered compacts from John Deere

Take your pick of 5 models from 14.5 to 33 PTO H.P. diesel tractors with more than 20 implements to complete all of your jobs. There are no finance charges until March 1/83.

OFFER EXPIRES FEB. 28/83

FRIESEN EQUIPMENT LTD.

Sumas Way Box 56 Abbotsford 859-7644

SOIL TESTING

plant tissue and water quality testing, for AGRICULTURE, GREENHOUSE, FORESTRY and HOME GARDENING, contact:

NORWEST LABS "Keeping B.C. growing"

203, 20771 Langley Bypass
Langley, B.C. V3A 5E8
530-4344

ENQUIRE NOW . . .

herringbone milking STALLS

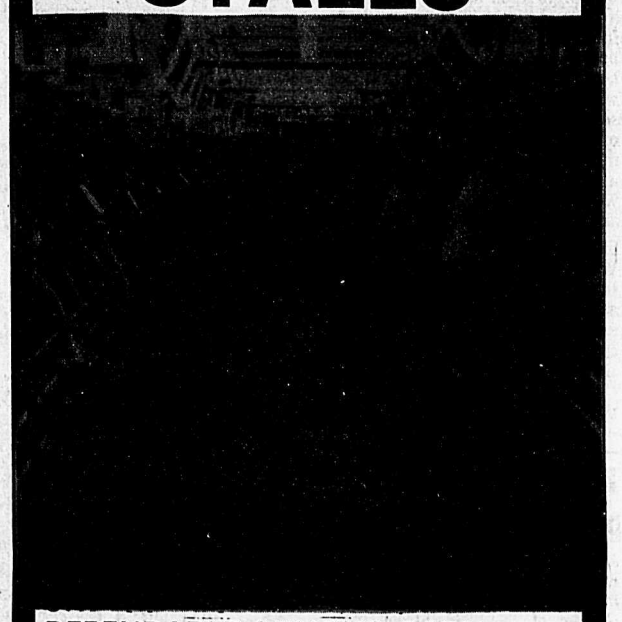

DEPENDABLE MILKING BARN

- Available in galvanized or stainless steel
- Heavy guage material throughout
- Designed for easy cow flow and comfort
- Unitized construction . . . minimum field welding

ACT TODAY — CALL OR WRITE TO:

J&D Farmers Dairy Services Ltd.
2699 West Railway St., Abbotsford 853-2372

Everything you need in LUMBER from SPOOLS LUMBER & BUILDING SUPPLIES LTD.

SPECIALS OF THE WEEK

BARBED WIRE
12½ guage. Canadian.
Roll $39.95

2x6x10 No. 2 & Btr. HEMLOCK
Sling Lots per MBd.
$199.00

FENCING SPECIAL
1047 - 6 - 12½
FARM FENCE
While stocks last.
Roll $125.00

SPOOLS LUMBER & BUILDING SUPPLY LTD.
24389 Fraser Hwy., Langley
Phone 856-2532 or 530-1888
Mon. to Fri. 8 a.m. - 5:30 p.m.
Saturday 8 a.m. - 5 p.m.

Why use a big tractor on a job a small tractor can do just as well?

Mitsubishi Tractors range from 15 to 38 horsepower, have 2 or 4 wheel drive and handle a variety of implements. They have live hydraulics - multi range transmissions - multi cylinder water cooled diesel engines for speed and power.

We've got one in your size and for your price!

(Federal sales tax not included)

16.5 HP 4 wheel drive diesel $5650.00
30 HP 4 wheel drive, live P.T.O., power steering $8995.00
38 HP 2 wheel drive, live P.T.O., power steering $8822.00

All Tractors complete with cat. 1 - 3 pt. hitch

MITSUBISHI
Full Range of Optional Implements Avail.
DISTRIBUTED BY
SHEPHERD BROS. EQUIPMENT LTD.
19575 Langley Bypass, Langley • 534-5321

Fraser Valley Auctions report

LANGLEY - The following prices were noted at the Jan. 27 sale at Fraser Valley Auctions here.

DAIRY

Good Holstein springers $500.00 to 1,000.00, bred Holstein heifers $550.00 to 710.00, open Holstein heifers $420.00 to 580.00, started Holstein heifer calves $80.00 to 150.00, and fresh Holstein heifers and cows $440.00 to 625.00.

BABY CALVES

Holstein bulls $13.00 to 80.00, and beef type $25.00 to 80.00.

BEEF CATTLE

Steer calves (beef type) per cwt 67 cents to 75 cents, heifers calves (beef type) per cwt 66 cents to 68 cents and Holstein steer and bull calves $200.00 to 350.00.

PIGS

Weaners $270.00 to 440.00, feeders $52.00 to 82.00, butcher hogs $110.00 to 170.00, sows $75.00 to 172.50, boars $125.00 to 130.00, and sow and weaners (5 piglets) $235.00.

GOATS

Billy's and weathers $47.50 to 120.00, nanny's $35.00 to 60.00, and kids 22.50 to 40.00.

SHEEP

Rams $75.00 to 80.00, ewes $40.00 to 77.50, and lambs $52.50 to 80.00.

SURGE

"FOR THE BEST IN DAIRY SUPPLIES"

CANWEST DAIRY SUPPLY LTD.
22377 - 48th Avenue
Langley, B.C. V3A 4R1
Bus: 534-2022

FRASER VALLEY LOADER SALES LTD.

Mr. Farmer: RENT OR BUY — BOBCAT LOADER - 3 SIZES

bobcat

PLUS HONDA GENERATOR Now in stock at saving prices.

CALL DAVE HOLMBERG 853-7313
31260 S. Fraser Way, Abbotsford

METAL FABRICATION PLANT

intercoast LUMBER LTD.

"We Build the Complete Building"

BUY YOUR METAL FABRICATION FROM US AT GREAT SAVINGS!

50 guage roll starting out on assembly run.

ALL SIDING AND ROOFING BUILT TO YOUR OWN SPECIFICATION.

- Great dollar savings by using our fabricated siding, roofing, ridge cap and flashing.
- All jobs done by qualified design engineers to your specification.
- All accessories supplied -- nails, doors, windows, etc.
- Use our "Truss-Arches" and metal fabrication for the complete barn, building or workshop: and save valuable time.

Finished sheet runs off the assembly run.

Write for particulars or call today:

intercoast LUMBER LTD.
Corner Mt. Lehman Rd. and Hwy. 401
3183 Mt. Lehman Road, R.R. 3 Abbotsford, B.C. V2S 4N3
856-2561 or 530-0414

ASK ANNABELLE

Dear Annabelle,

My ex-husband was here at Christmas to visit our two children. We have been divorced since they were four and two. His generosity to us over the past 12 years has enabled me to put a down-payment on a house and his allowance for the children has helped us to live as well, if not better, than if we were still married. He has been married and divorced twice, but no children, since our divorce. I can tell when he takes us out that he still has an eye for good-looking women. My problem is this: he suggested at Christmas that we might think of remarrying so we can bring up our teenagers together. They are all for it, but I don't know if I could take any more of his philandering ways at my age. We did not discuss the possibility of his only staying with me until the children were ready to leave home. I feel that this is what he wants, a little mothering (again) from me and the love and closeness of his children. Signed: Perplexed

Dear Perplexed,

I would have to know a great deal more about this man before I could say anything. Do you still love him? Can you make another life for yourself again if he leaves a second time? Talk to a close friend or relative that knew you both when and knows you both now. Ask him the next time he visits to go to a marriage counselor with you and see what his reactions are to that. Talk to your minister or priest together. This is not a step I would take lightly, *your future* is the thing to think about at this stage of the game.

Dear Annabelle,

While shopping in Clearbrook last week I ran into an old high school friend whom I haven't seen in many years. After the first cordial greeting she looked me up and down and said, "Lordy, you have put on the old pounds, haven't you?" I was so embarrassed I didn't know what to say. We went to a restaurant and before I could think I ordered an ice-cream float; she on the other hand had iced tea. I can't seem to pull myself out of the slump I got into that day and am even having nightmares about it. Signed: Fat but Unhappy.

Dear F but U,

I think my first reaction would have been: "and you're so wrinkled." However, we cannot always think of a rejoinder at times like those, so, get up now, put the paper down, go to the store and buy yourself some grapefruit and salad fixings and have a little snack. And the next *time you into your friend? order* the iced tea. Good luck.

Star readers are invited to mail in their questions or problems to *ASK ANNABELLE*, which will become a regular Star feature if the response is strong enough. Those wishing their letters printed anonymously *should so state*, and include a nom do plume. Letters will be edited only for brevity and good taste. The address is: ASK ANNABELLE, c-o The Aldergrove Star, Box 220, Aldergrove, V0X 1A0.

Two locals to perform with choir

ALDERGROVE - Accompanist Kraig Scott of 27873 Township-line Road and bass singer Bill Gerber of 5842-256 Street will perform with I Cantori, a select choir from Walla Walla College, in a secular concert at Fraser Valley Adventist Academy, on Saturday, Feb. 5, at 8:15 p.m.

The group will perform music they sang while on tour in Rumania and Russia in December. Slides from that trip will also be shown.

Walla Walla College is a private college located in S.E. Washington state. It is part of a world-wide network of colleges and universities owned and operated by the Seventh Day Adventist Church.

ALDERGROVE OAPO NEWS

Varied program for Thursday get-together

By ERNEST CLUETT

ALDERGROVE - The choral group under Pat Prozesky sang at the Oddfellows hospital in Newton on Monday, January 24 and again at the Murrayville United Church on Tuesday, Jan. 25. The choral singers were well received by the close to 150 people gathered in the church hall. The refreshments after the performance were plentiful and varied and all shared in the birthday cakes being passed around. The choral group was piped in by a piper in full regalia.

You are reminded of the pot luck supper to be held at 5 p.m. on Thursday, February 3, to be followed by a slide show of Egypt, Israel and Jordan. As no doubt a great many people will be stiff from sitting too long, the choral orchestra decided to limber everyone up with one hour's free dancing after the slide show. How's that for an evening of varied entertainment? You are reminded that the 1973 dues of $3 is now due to be paid. Your cooperation in this will be appreciated.

In China and Taiwan the old people are kept by their children and repay their board by doing odd jobs and raising the grandchildren. If they have no kids to support them the state steps in. In Canada with the pension fund being completely emptied by the borrowing provinces who never repay the money, but add it to their debt, and as the next seventeen years will add two million more pensioners to the rolls, it becomes obvious that our pensions are or soon will be, paid out of current contributions by our children and grandchildren, which is exactly what the Chinese *have been doing for centuries.*

As resolutions have to be in by March 1, please bring resolutions to the February meeting or to the executive meeting on February 21. These will finally end up on the convention floor to be voted on by the delegates.

Chessmen's Restaurant in the mall is putting on a two-for-one special in February. Tuesday, Thursday and Saturday, $5.95 for two people. The menu for the special is very good. Paul, owner of the restaurant is generously supplying two plates of cold cuts for the pot luck on February 3. His contribution is very much appreciated and the pensioners should reciprocate his generosity whenever possible.

The handi companion service covering Aldergrove, Langley and Fort Langley in conjunction with the seniors resource council have started a service catering to the special needs of seniors. Shopping, housework, minor repairs, etc. It is project "Link". Phone 530-1145 and ask for Linda, Marlene or Ted.

Provincial minister Grace McCarthy has replied to my inquiry re a grant from the lottery fund to cover insulation in the hall. The letter had been turned over to her colleague, James Chabot for processing and *we shall hear in due course.*

The door prize winner at the Saturday dance was Jennie Bowman and the spot prize went to Alex Magli and Renee Gatin. The birthday of Gladys Kaufold was celebrated as was also the anniversary of Andy and Gwen Keay.

There will be a bus trip to Victoria on March 8 to see the decorations and hopefully spring flowers and perhaps the Queen on her visit to B.C. Leaving the hall at 7:30 a.m. for the 8:40 a.m. ferry. Returning on the 5:00 p.m. ferry. Home by 6:30 p.m. Book as early as possible. Call Adeline at 859-8408 or Marge at 856-4639. Fare $12 per person.

Doris says her neighbor told her that she was spoiled, but Doris says that was just the perfume she was wearing.

Alderhaven couple marry

By IRENE ORWICK

ALDERGROVE - Our first pot-luck dinner in the new year at Alderhaven on January 26 was a great success. A good crowd attended, as usual, and the ladies provided hot dishes of many kinds. The men donated funds for tea and coffee. Everyone enjoyed the pleasant get-together.

On January 29 Cathie Richardson and John Wood were united in marriage. Ceremony was held in the lounge at Alderhaven with Rev. Matthew Smith officiating at the double-ring wedding. Harry Misfeldt and tenants were responsible for the decorations. White pillars topped with baskets of dainty fuchsias made a pretty setting for the occasion. Bride was lovely in a mauve gown, carrying a beautiful bouquet. After the ceremony we all went over to the OAPO hall for the reception. Refreshments were served to the huge crowd on hand to wish the newlyweds much happiness. They departed on a trip to Victoria. We are happy to welcome back Mabel Woolley, from a short stay in hospital.

THE OFFICE OF
Prodor & Company
BARRISTERS & SOLICITORS
20410 Fraser Highway, Langley, B.C. V3A 4G2
Phone (604) 534-7907
PERSONAL INJURY LITIGATION
Member Law Societies of Alberta, British Columbia & Saskatchewan

NEW DENTAL RATES
Chamber of Commerce Group Plan
BASIC AND MAJOR
MARRIED $29.00
SINGLE $11.00
DISABILITY PLUS HEALTH & LIFE BENEFITS
1 employee or more
John A. Dance Insurance Agency
"Insurance Brokers"
534-4315

★ NEW LOCATION ★
ALDERGROVE PHOTOHOUSE
27240 - 30 Ave., Aldergrove
856-5715
Passports • Portraits • Aerials • Weddings
3-10368-3

FOUR STAR
Autobody Ltd.
Autobody Problem?
• poor color matching?
• rough body work?
• overspray, orange peel, fading?
• no after service?
• unreasonable prices?
Then see the professionals at Four Star Autobody with the latest in equipment & painting techniques.
I.C.B.C. CLAIMS ACCEPTED
3875 - 276A St. Aldergrove, B.C.
Phone
856-3993 or 530-6860

FUTURE PLAN
SOME DAY ALL R.R.S.P.'s WILL BE THIS GOOD

Future Plan from Surrey Credit Union. Some day all Registered Retirement Savings Plans will be this good, but why wait? Today you will receive very competitive interest, calculated daily, compounded semi-annually with NO fees whatsoever. You will receive a statement at least twice a year showing total contributions and accumulated interest to date. You'll have a plan you can invest in ANY time regardless of amount. And, you'll have the convenience of dealing with a local financial institution for fast answers and easy access to your plan. Future Plan . . . only at Surrey Credit Union. We also have a Fixed Term Plan to offer you. All deposits are protected one hundred percent.

CLOVERDALE 17702 - 56th Ave.
FORT LANGLEY 9140 Glover Rd.
WHITE ROCK 15241 Thrift Ave.
BROOKSWOOD 4145 - 200th St.
NEWTON 13764 - 72nd Ave.
GUILDFORD Guildford Town Centre
LANGLEY 20550 Fraser Hwy.
OCEAN PARK 1680 - 128th Street