Legislative Library
Parliament Buildings
Victoria, B.C.
V8V 1X4

TOWNSHIP BUDGET PROMISES

No increase in millrate

MURRAYVILLE - "A cautiously optimistic budget that holds the line," has been promised by Langley township's finance committee chairman, Ald.Carol Gran, for 1984.

"There is no increase in the general tax rate, and there are no debilitating service cuts," Gran says of her provisional budget tabled in council this week.

Budget totals $47.9-million, as compared to the 1983 budget of $43.2-million. The extra $4.7-million is expected to come from new taxable sources.

Operating expenditures have increased by less than one percent over last year's.

There will be no increase in the 1984 general mill rate, but in order to pay for two new fire engines, Langley's taxpayers will have to suffer an increase in the fire levy. This levy only applies to buildings and other improvements, and, in practical terms, a property owner assessed at $50,000 for improvements will have to shell out an additional $13 for fire protection in 1984.

Of the $4.7-million budget increase in expenditures, $3.9-million will be set aside for new capital projects. Most of these are expected to be funded from development cost levies.

"The 1984 provisional budget sees the continuation of our commitment to maintaining our infrastructure through an active road and bridge program," says Gran.

"Budget continues council's responsible commitment to restraint. Action is well underway to increase our efficiency and effectiveness in delivering services through use of new technology in such areas as energy conservation and computers."

Banking the taxes slammed

Expressing criticism of the 1984 provisional budget, Ald. Muriel Arnason says that there is no money budgeted for contingencies. "It makes good sense to put contingency money aside," she told fellow councilors as soon as Gran had finished the reading of her budget speech Monday morning.

Arnason said that sooner or later the municipality would have to face up to the fact that sewer and water services would have to be provided throughout the township. Monies should be put aside for this, she said.

But Arnason's objections were quickly overruled by Mayor Bill Blair.

"I am shocked!" said Blair in mock despair. "You, Ald. Arnason have always been an advocate of the agricultural land reserve, and now you are suggesting we install water lines and sewers throughout!"

"I cannot see taking any more money from the taxpayers, *to put in the bank,*" said Gran.

"People are in desperate straits," said Blair. "We shouldn't tax them any heavier than we do now."

Blair added that he could not subscribe to the philosophy that all taxpayers in Langley should pay in order for some to reap the benefits from public services. "It is a matter of who is going to pay the piper," he said.

"I don't want to pay for someone else's services," said Gran.

Councilors then adopted her budget, with only Arnason voting contrary.

Marlene Dunster and four-legged friend. -Lynda Franz Photo

Dogs healed at shelter

FORT LANGLEY - Two badly injured dogs were brought to the Langley SPCA last week.

Trapper and Porky are just two of the animals the society is sheltering.

"These two dogs are very special and are in need of a very special and caring home," says manager Marlene Dunster.

Trapper is a German shepherd cross. His special feat was dragging a leg-hold trap around for about six days. Sighted on Dec. 31 with the trap clamped on his leg, the animal was finally caught on Jan. 6 suffering incredulous pain. The owner of the dog has not yet been located.

Porky, also a German shepherd cross, was found in a public washroom at McDonald park in Sumas. He had encountered a porcupine and the results were gruesome. The quills had infected his snout but since then he has been treated with tender, loving care.

"Both dogs are still very friendly even after their injuries. They would make excellent pets for a family who would take care of them and help them on their way to recovery," says Dunster.

Dunster is the new supervising manager at the local SPCA. She has many future plans, including renovating the shelter.

To aid in the renovations and in the general upkeep of the shelter, volunteers are needed. If you are a person who would like to spend some time helping the animals or would like to buy one of the animals in the shelter, the number to call is 856-4600. Prices are very cheap, and only charged to defray costs.

If you spot or are in custody of an injured animal, there is an emergency number that you can call any time of the day. It is 888-0626.

Pedestrian hit by car

ALDERGROVE - A single car accident Sunday night claimed the life of a local resident. Randy Keith Kirchmayer, 24, of 2978-276 Street was killed instantly when he was struck by a vehicle operated by Christina Semeniuk, also of Aldergrove.

Kirchmayer was struck down while walking along the roadway in the 3400 block of Jackman Road.

No charges are expected as a result of this incident. Kirchmayer was dressed in dark clothing at the time of the accident.

Aldergrove Star
Illegitimus non carborundum

Vol. 27 No. 3 Wednesday, January 18, 1984 14 pages 30¢ per copy

Nothing but hot air

MURRAYVILLE - It used to be ultralites.

Now it is hot air balloons.

Apparently they scare the living daylights out of cattle, horses, dogs, and councilors.

Those daring (young) men in their flying machines and various other contraptions want to be able to do their thing high above our heads. And that worries council persons of both sexes.

Pilots of ultralight planes were banned from Langley municipal airport after councilors deemed that they had but little merit above this township. It was the usual yes-no-yes-no situation as councilors debated this matter for more than a year. Finally it was thumbs down.

Now the adventurous souls want to pump up their spheres with hot air and glide away into the wild blue yonder. Ah, but councilors have a thing or two to say about that as well.

The only council member who seems to be somewhat in favor of the balloonists is Ald. John Beales, himself an aviator.

And so it goes.

Ald. Len Fowler paints the darkest picture of what might happen if the aeronauts are let loose. Cattle and horses have been known to go stampeding through barbed wire fences, he says. Later veterinarians have to sew them back together. Dogs run yapping after the elusive crafts and in the process are hit by cars, he says. There could be possible injury to people and-or property.

"They (the balloonists) have caused a lot of havoc," he says.

"We did not allow ultralights; we should not allow balloons," says Ald. Carol Gran. "We made that very sensible decision last year."

Councilors decide to refer the matter to the airport advisory committee for input. Not that they necessarily will do as recommended, they point out. And committee member Beales is asked to bring the matter back with him.

They could of course do like their political ancestors did when Henry Ford's first motor cars started running across the North American continent. Bylaws were quickly passed in those days requiring that a bell ringer on foot walk in front of every one of the new contraptions, to warn man and beast of the impending danger of an automobile approaching at the reckless speed of five miles or so an hour.

Legislators go back

VICTORIA - British Columbia's 57 members of the legislature will go back to work Jan. 30 after a 3½-month recess.

The session of the B.C.legislature, which was adjourned Oct. 21 by premier Bill Bennett for an indefinite period after a hectic four-month sitting, will resume at 2 p.m.

The government's first item of business likely will be to get authorization to spend more money. It only has the authority to spend money until Jan. 31, though last year it operated for more than three months without this authorization.

Debate on the government's spending estimates for the current year, which ends March 31, had not been completed when the recess was called. There also were several outstanding and contentious bills on the order paper.

The budget, which advocated restraint, called for a 12.3-percent increase in spending and a deficit of $1.6-billion.

They keep on trucking

MURRAYVILLE - Mayor Bill Blair said it was "a very wise move," and councilors agreed.

They postponed the implementation of a Langley truck route and parking bylaw for at least six months.

Blair said the truckers in Langley had agreed that they were prepared to police themselves with a minimum of government interference.

"There should be a bylaw when needed, but there shouldn't necessarily be a bylaw," said Blair. "We are getting to have so many now that nearly everything is becoming far too restricted."

Councilors said the truckers should be informed of suggested truck routes to take through the municipality.

Tynehead in, lake out

By IAN CAMERON

MURRAYVILLE - Aldergrove Lake and Campbell Valley are out.

Tynehead park is in.

At least, that is how Langley township councilors feel about it. No racetrack for them, thank you.

The thing is that Surrey residents may feel differently about it. They and their council probably think that the two regional parks in Langley municipality are favored candidates. Their own Tynehead wilderness park, proposed for a major zoological garden, would likely have to be saved for that purpose.

"It is the perfect location!" says mayor Bill Blair. Meaning perfect for a racetrack.

"We should take up a petition for the Tynehead location," adds Ald. Carol Gran.

And councilors demurely snicker approval.

Thing is, the provincial government has come out in favor of Aldergrove Lake park being transformed into a major racetrack facility. Motorsports fans are happy. But not so happy are taxpayers living near and far from the Aldergrove park, and by the thousands they have banded together to fight this intrusion. Local government officials, of course, want to please. They will send a letter "as soon as possible" objecting to even mentioning Aldergrove Lake - and Campbell Valley for that matter - as possible locations.

Industry minister Don Phillips department, lobbied by representatives of the various motorsports organizations in the province, last year completed a study (now completed, but not yet released) which lists various lower mainland sites by preference. Aldergrove tops the list, followed by Tynehead and south west Langley's Campbell Valley.

Regional directors from the GVRD's parks board will be meeting today to discuss the government brief, says Blair. Representatives of the Save the Aldergrove Lake Park committee have been invited, he says.

"It is just the same way it is with garbage dumps," says one council member. "Everybody wants them, but they do not want them near to where they live."

Town Talk

By LYNDA FRANZ

What do you think is needed in order to live a long and healthy life?

Lorne Barnes: Vitamins are the answer. Diet and exercise can make anyone happy, they make me happy. The wrong foods can deter life.

Doug Day: Travel and relaxation. Work only when needed and learn to take things as they come.

Rondi O'Krane: Exercise and vitamins aid in the process of living a long life.

Sharlene Sieber: Bread and water or in other words, food. Proper food helps you stay healthy.

Lonnie O'Krane: Hockey definitely makes your life longer.

Vern Friesen: Money and a fast car.

Dick Dolby: Bowling is needed to live a long and healthy life. Perfect bowling scores make me happy.

Arlene Kitsul: Be yourself and enjoy people around you.

SENIOR GIRLS BASKETBALL TEAM

Aldergrove tops at Calgary

ALDERGROVE - The past weekend saw the Aldergrove senior girls basketball team travel to Calgary and win the Central Memorial Rams invitational.

The girls began competition, with different rules and a different size basketball, against Bishop Grandin and they started trailing slowly 12-3 at quarter time. They finally found the hoop and ran away to a 30-18 half-time lead and an eventual convincing 52-34 win. Leading Aldergrove were Jane Huff and Kim Sauder with 14 and 12 points respectively.

The Saturday morning game saw Aldergrove's girls up against the host school, Central Memorial, and they came away convincing winners 66-30.

Leading all scorers were Jane Huff with 24 and Kim Sauder with 10 points.

The final saw the girls pitted against the best girls team in Calgary, Sir Winston Churchill, coached by John Hasselfield. Hasselfield coached Aldergrove's Pat Lee, when he was playing for the University of Calgary. The game marked the students versus the teachers and thanks to an outstanding effort by the Aldergrove team the students came out on top, 38-37.

The Aldergrove girls jumped out to a 18-8 half-time lead only to see the Calgary team close the gap to 19-19 before they found the mark.

They traded baskets throughout the second half. The Calgary team took the lead with 20 seconds left and because of the Aldergrove pressure defense the girls were able to cause a turnover and Carolyne Lucy hit a basket with three seconds left to seal the victory for Aldergrove.

Named to the all-star team for a fine performance were Jane Huff and Carolyne Lucy who received the most valuable player award. Special praise has to go to Teresa McDonald and Michelle Sather for their performance and Jody Hasselfield, Calgary's top female player. The team had an outstanding tournament and resume action on Thursday with a game against D.W. Poppy at 6:00 in the Aldergrove gymnasium.

ALDERGROVE - Quiring Motors is leading in the Atom league [8-9 year olds]. Last week they beat a team from Seattle, 6-2.

Aldergrove Minor Hockey Association standings

	GP	W	L	T	GF	GA	Pts
1. Firefighters	12	3	5	4	36	30	10
2. Bills's Auto Body	12	5	5	2	38	40	12
3. Sabil Insur.	12	4	7	1	30	44	9
4. Warkentin's Jewellers	12	7	2	3	38	18	17
1. Kohler's	12	5	5	2	38	35	12
2. Quiring Mtrs.	12	10	1	1	60	34	21
3. Dawson Brill	12	5	7	0	44	51	10
4. Pacific Foods	12	1	8	3	34	56	5
1. Kinsmen	11	1	7	3	44	67	5
2. Ald. Star	11	6	4	1	53	43	13
3. S&R Coll.	11	6	3	2	42	35	14
4. Otter Co-op	11	5	4	2	42	36	12

HOUSE TEAM RESULTS

NOVICE

Team 2 4 vs team 4 3
Team 1 3 vs team 3 5

ATOM

Team 1 5 vs team 3 3
Team 2 3 vs team 4 3

PEE WEE

Team 1 3 vs team 3 5
Team 4 5 vs team 2 3

INDIVIDUAL POINT LEADERS	G.	A.	Pts.
No. 8 S. Henry - Langley	16	15	31
No. 7 D. Webb - Langley	16	15	31
No. 7 D. Ferguson - Aldergrove	11	16	27
No. 14 B. Fuller - Cloverdale	18	6	24
No. 12 T. Schmidt - Aldergrove	10	13	23
No. 15 C. Penny - Aldergrove	11	12	23
No. 2 M. Morrelli - Langley	12	11	23
No. 6 D. Carpenter - Hope	14	9	23
No. 9 D. Colban - Mission	9	11	20
No. 9 G. Pawluk - N. Delta	6	14	20
GOAL TENDER STANDINGS			
No. 30 Elmandani - Surrey	6	8	1.3
No. 1 Couper - N. Delta No. 2	5	10	2.0
No. 30 Roberts - N. Delta No. 1	6	12	2.0
No. 1 Towill - N. Delta No. 1	7	17	2.4
No. 14 Garbet - Mission	8	20	2.5
No. 15 O'Hara - Cloverdale	6	16	2.7
No. 1 Mella - Surrey	6	16	2.7
No. 1 Batt - Aldergrove	7	20	2.8
No. 1 Humphey - Langley	6	18	3.0
No. 30 Warren - Abbotsford	4½	14	3.1

ZONE THREE BANTAM "B" STANDINGS

	GP	Pts.			
Mission	16	25	Cloverdale	15	15
Surrey	16	25	N. Delta 2	14	13
N. Delta 1	14	20	Aldergrove	16	13
Langley	16	16	Hope	14	7
Abbotsford	16	16	Wh. Rock	15	2

New film to help save lives

VICTORIA - "Lost in the Woods", a new film by award-winning Victoria film-maker Barry Casson, has taken three years to reach the screen but now that it's completed its producer is hoping it will help save lives.

The film is the dramatic story of a young boy's survival after becoming lost overnight in a west-coast forest. It was adapted from a story by Victoria teacher Colleen Politano who used it to teach survival techniques to her pupils after hearing about two boys lost in bush several years ago in Houston.

Film-maker Casson convinced Politano her message could be spread more effectively through film and spent two years looking for funding for his project. It finally came in the form of personal donations from private individuals and grants from corporations.

Mt. Lehman United wins yet again

MT. LEHMAN - United Soccer Club defeated Black Sheep United of Maple Ridge 3-1 in third division action.

The Mt. Lehman squad is two points out of fourth place. Out of 12 teams their record is seven wins, five losses, four ties with six games remaining.

Standouts in the game were mid-fielder Erif Schefer, centre back Malcolm Sapielak, and Gary Goddard with a goal and an assist.

Roll-offs champs off to Burnaby

ALDERGROVE - Tournament of the senior Fraser Valley roll-offs was held on Sunday, January 8 and Sunday, Jan. 15. Ten games were played each day. The finals are to be held on March 10 and 11 at Middlegate lanes in Burnaby. Representing Aldergrove will be

Jack Draginov (5198), Larry Lewthwaite (4958), Dan Woykin (4951), Bob Bailey (4736), Rob Ulm (4733), Ray Wonnek (4430), and Dennis Rowlands (4416). The women will be represented by Betty Skwarok (4589), Joan Thompson (4559), Jessie Palmiere (4374), Terry Weinrich (4230), Sandy Bissett (4202), Barb Rowlands (4184), Lucy Minnis (4088), and Val Friesen (3927).

Coaches are Val Friesen and Cal Walker. Manager is Norm Hrynkiw.

SELL IT IN THE STAR 856-8303

Golden Agers bowling

Jessie Foehler	418
Ed Burchmore	436
Earl Windover	554
Fred Wicks	412
Paul Samec	520
Bill Gobel	509
Emile Rinke	436
Syd Jude	628
Tom Burden	601
Bill Ferguson	594
Ted Hansen	411
Ben MacAvoy	426
Al Colly	434
Al Dibble	458
Wally Cinnamon	536
Norm Grender	437
John Malloy	460
Chas. Taylor	640
Walter Wilchzynski	498
Fred McCarthy	465
Helmer Christensen	490
Lucille MacAvoy	449
Erma Verrault	429
Beth Ingram	449
Vi Moore	476
Ruth Taylor	415
Ruth Englebertson	502
Kirstan Madsen	529
Yvonne Rankin	435
Bridie McCarthy	429
Dolly Cross	545
Helen Wilchzynski	429
Mae Thomson	511
Liz Ferguson	577
Christine Lockhart	531
Janie Mills	473
Edna Cunningham	550
Stella Samec	434

Alder Lanes bowling

I.O.P. MONDAY 7-9

Muckers 54.5, Gutterkings 51, Gamblers 47, Alderly Connection 42, Maples 40, Handicappe 39, Yo Yo's 37.5, Pin Heads 29.5, Hopefulls 29.

THT Gutterkings 3524, THS Muckers 1351, MHT Willy Batye 793, MHS Ron McIntyre 383, LHT Betty Skwarok 662, LHS Ellen Mykle 351, MHA Rick Krusch 203, LHA Betty Skwarok 244.

Congratulations to the Muckers for winning the second quarter.

MONDAY 9-11 CLASSIC

Toms Team 216, I.D. Gas 187, Fast 4 207, Solid 4 227.5, Hot Squed 225, LJB's 207, Anything Goes 198, Moon Units 240.5, 3 & 1 167.

Men's top average Bob Bailey 243, ladies top average Betty Skwarok 238, THS Moon Units 1201, LHS Joan Thompson 346, MHS Jack Draginov 396, THT Toms Team 4309, LHT Betty Skwarok 1094, Mens high triple Bob Bailey 1191.

TUESDAY LADIES 9:45 a.m.

Good Time Girls 55.5, Splits 55, Kneebenders 52.5.

THT Kneebenders 3491, THS Corner Pins 1261, LHT Denise 704, LHS Genny 311, LHA Denise 202.

TUESDAY MIXED 7-9

Moonlighters 10, Lucky Five 9, Ding-a-lings 8, Alley Cats 6.5, Artesians 6.5, Baron Bun 5, Larry's Mobile 4, Joker's Wild 3, Bonetti Meats 2, Hot Shots 1.

THT Joker's Wild 3636, THS Bonetti Meats 1360, MHT Mike Skwarok 793, MHS Mike Skwarok 371, LHT Betty Skwarok 816, LHS Betty Skwarok 348, MHA Larry Hargrove 219, LHA Betty Skwarok 246.

LADIES WEDNESDAY EVES.

Frantic 5 7, Country 6 9, Busy Bees 8, Roadrunners 6, Lofters 4, Gutterballs 10, 5 Stooges 2, Snickers 5, Safety Pins 3, Five Alive 1.

THT Gutterballs 3524, THS Country 6 1277, LHT Melsa 746, LHS Melsa 304, LHA Norma 194.

THURSDAY NIGHT MIXED

Mr. Ed's 56, Doorknobs 51, Et's 50, Duffers 49.5, Six Pack 49, Bialaers 42, Voodoos 40.5, Misfits 39, Strikers 36, ? 27.

THT Misfits 3559, THS Doorknobs 1313, MHT Howard Huston 836, MHS Howard Huston, 318, LHT Jane Dykstra 763, LHS Linda Linquist 323, MHA Cam Heppner 214, LHA Jane Dykstra 198.

End of second quarter.

ALDERGROVE ALLSTAR MENS

Pin Boys 578, Wipe Outs 452, Walker & Co. 563.5, Dairy Queen 552, Struggling 4 497.5, Beavers 551.

THT Struggling 4 4322, THS Dairy Queen 1297, MHT Richard Wristen 1136, MHS Rob Ulm 367 & Jack Draginov 367, MHA Jack Draginov 248.

SATURDAY YBC BANTAMS

Trojans 54, Alley Cats 45, Rolling Jet's 43, Rangers 41, Lifesavers 39.5, Strikers 39.5, Holiday Rentals 38, Silver Streaks 35.5, Little Rascals 28.5, Knockouts 21.

Girls top average Teresa Clark 128, boys top average Jason Smith 128, GHS-weekly Brenda Smith 160, BHS-weekly Jason Smith 176, GHS-season Teresa Clark 190, BHS-season Darryl Boehm 232, GHD-weekly Lori Kennedy 281, BHD-weekly Jason Smith 314, GHD-season Teresa Clark 323, BHD-season Jason Smith 406.

SATURDAY YMC BRS. & JRS.

Powder Puffs 50.5, The Greats 49, Alley Cats 45.5, The Best 42, Et's 38.

Mens top average Robert Elliott 226, ladies top average Karen Crowe 170, MHS-weekly Robert Elliott 303, LHS-weekly Lisa Norton 204, MHS-season Brian Zachon 304, LHS-season Sharon Dolby 250, MHT-weekly Robert Elliott 716, LHT-weekly Karen Dolby 580, MHT-season Robert Elliott 846.

THE CORPORATION OF THE TOWNSHIP OF LANGLEY

PUBLIC HEARING

LANGLEY ZONING BY-LAW NO. 1302 AMENDMENT BY-LAW NO. 2231, 1984

A PUBLIC HEARING will be held on January 30, 1984 at 6:30 p.m. in the Council Chambers of the Municipal Hall, 4914 - 221st Street, Langley, B.C.

THE PURPOSE OF THIS Public Hearing is to receive an application to rezone the existing non-conforming sawmill operation located at 25583 - 88th Avenue, Langley, B.C., to a RURAL INDUSTRIAL DISTRICT. This zone will make the sawmill a conforming use as the Rural Industrial District has the following as a list of permitted uses:

- Sawmill for the processing of primary forest products, only.
- Preliminary grading, cutting or crushing of primary forest or mining products for shipment.
- One single family dwelling unit for the accommodation of the owner, manager or caretaker, only.
- Offices allowed, only, subject to being incidental to a bona fide sawmill operation.
- Accessory open storage.

The applicant wishes to rezone the property to a conforming zone in order to facilitate improvements to the sawmill which will enhance its value, productivity and increase employment.

COPIES OF THE Amendment By-law may be viewed in the Clerk's Office between the hours of 8:30 a.m. and 4:30 p.m. Monday through Friday.

ANY PERSONS who deem their interest in property to be affected may attend the Public Hearing and be heard.

ROD EDWARDS
Municipal Clerk 3-13798-2

THE CORPORATION OF THE TOWNSHIP OF LANGLEY

REQUEST FOR TENDER: JANITORIAL SERVICES

The Corporation of the Township of Langley is requesting tenders for janitorial services commencing approximately April 1, 1984 for the following areas:

Langley Municipal Hall
R.C.M.P. Buildings
Public Works - Lunchroom, Washrooms, Offices
Aldergrove and Brookswood Libraries

Specifications and tender documents may be obtained from the undersigned. All tenders are due not later than 2:00 p.m., Friday, January 27, 1984.

KATHI GARINGER
Treasury Department
The Corporation of the Township of Langley
4914 - 221st Street
Langley, B.C.
V3A 3Z8 2-13596-2

THE CORPORATION OF THE TOWNSHIP OF LANGLEY

NOTICE

Please take note that the 1984 Business Licences are now due and payable. Expiry date was December 31, 1983.

If there are any questions or changes kindly contact the Licence Department at 534-3211, local 224.

Signed S. Jimmo
Municipal Licence Inspector 2-13551-2

THE CORPORATION OF THE TOWNSHIP OF LANGLEY

NOTICE

Please take note that the 1984 Dog Licences are due and payable as of January 3, 1984. Licence collectors will be canvassing door to door for your convenience, your cooperation would be appreciated.

FEES ARE:
Male-female $15.00
Spayed female/neutered male $5.00
Tattooed, spayed and/or neutered $3.00
Commercial kennel $60.00

Reduced fees for pensioners aged 65 and over:
Male-female $7.50
Spayed female/neutered male $2.00
Tattooed, spayed and/or neutered $1.00

Proof of tattooing, spaying and/or neutering required.

Signed S. Jimmo
Municipal Licence Inspector 2-13550-2

What's stopping you! TOPS in STOPS BRAKES TUNE-UP
TUNE-UP SPECIAL
8 CYL. - $59.99
6 CYL. - $54.99
4 CYL. - $49.99
★ Repair plugs
★ Scope check & set
★ Compression test
Standard ign. $9.00 extra
BRAKE SPECIAL
SAVE 10% with this ad
Front disc - $65.99
Rear drum - $48.95
(Most cars)
TOPS IN STOPS
32927 S. Fraserway
(ACROSS FROM SEVENOAKS)
854-1234
TOPS IN STOPS

PERMS $25.00
(CANADIAN FUNDS)
DULCIA BY L'OREAL
Includes cut and conditioners
WISER HAIR CARE
4 miles from Aldergrove border crossing at
7342 Guide Meridian, WA.
(between the bridge and Wiser Lake)
354-1514

Douglas W. Braun, R.D.M.
DENTAL MECHANIC
is pleased to announce the opening of his new practice at
20428 Douglas Cres., Langley
Telephone: 530-7713
HOURS:
Monday - Friday: 9 a.m. - 5 p.m.
Saturday: 9 a.m. - 1 p.m.

OFFICE HOURS: By Appt. Monday to Saturday
Randall A. Dyke, O.D.
Optometrist
Contact Lenses
33715 Essendene
Abbotsford, B.C.
V2S 2G7
Phone: 853-1781
#201-27115 Fraser Hwy.
Aldergrove, B.C.
V0X 1A0
Phone: 856-8777

Looking Good in a Body Suit
from
Stretche's
Dance Wear ★ Fitness Wear
Open Sunday 12 - 5 p.m.
20287 - 56 Ave., Langley
(Behind Dairy Queen)
530-7447

Winter Naturalizer Sale
Naturalizer Shoe SALE
Fall Stock - AA,A,B,C, & D
$34.88
Celebrity and White Cross
Also at Sale Prices
Linwoods
JUST EAST OF THE LANGLEY HOTEL
20364 Fraser Hwy., Langley • Open Monday-Saturday 9-5:30
TEL.: 534-2016

Strange pair opposes tax increase

VICTORIA - The B.C. Federation of Labor and the Mining Association of B.C. have told finance minister Hugh Curtis they both oppose any possible increase in the sales tax next year.

Both groups met with Curtis to discuss the 1984-85 budget, which is expected to be introduced in the legislature sometime in February.

Federation president Art Kube said his organization also wants the government to restore funding levels for social services and education even at the expense of raising income taxes.

But Kube opposes any increase in the seven-percent sales tax, which he said would have a negative impact on consumer confidence in B.C.

Association president Tex Enemark said his industry lost millions this year and he wants government to review the taxation on capital investment and operational costs.

Enemark also opposes any increase in the sales tax and hopes the government will provide some exemptions for the industry.

Merri's YARN BOUTIQUE
under new ownership
25% Off selected craft items including art supplies
MADELLA YARN Reg. $3.59 ea. SALE $2.99 ea.
★While quantities last★
We carry..... P&B Wools - Hayfield Wools - Crochet Supplies - O.M.C. Tapestry & Embroidery Supplies - Craft Supplies
★If we don't have it we will special order★
•K & C Lessons •Friendly helpful advice
ALDERGROVE CENTRE MALL 856-1646

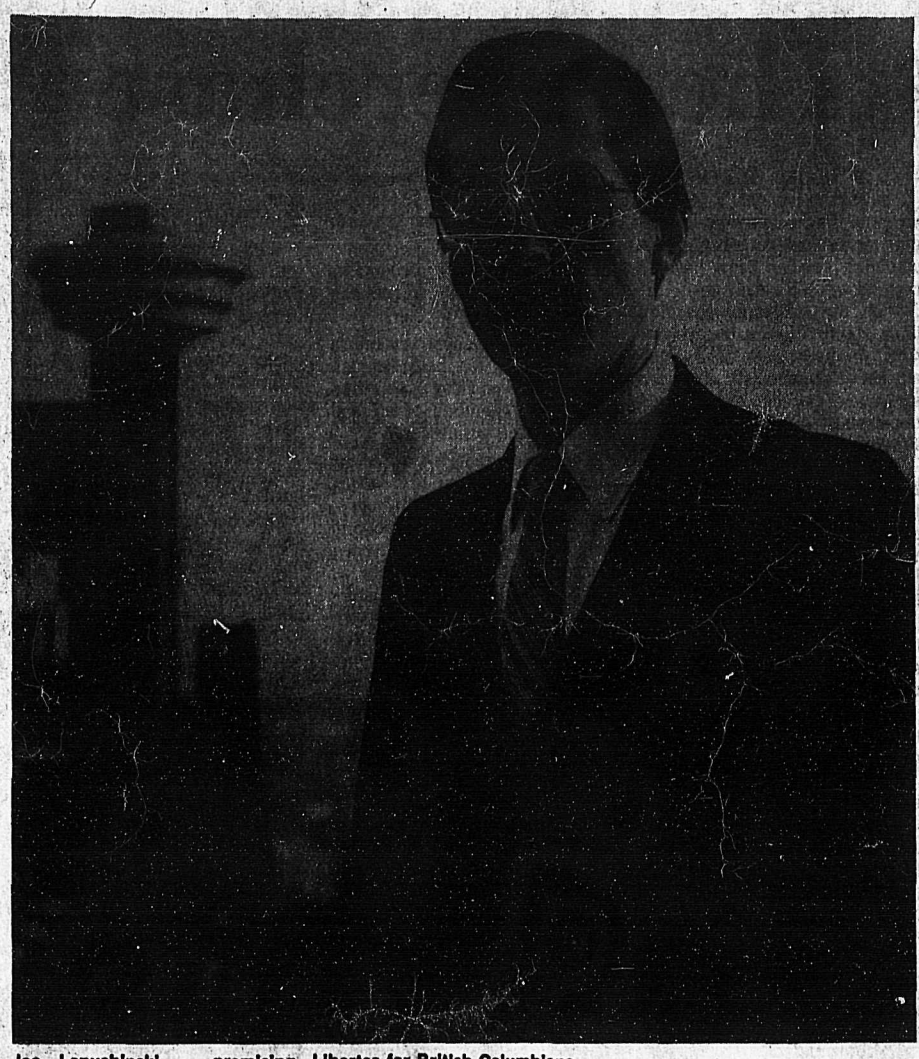

Joe Lopushinski ... promising Libertas for British Columbians.

FROM GOVERNMENT

New party promises 'freedom'

VANCOUVER - "We could not get along without some government, but at the same time, unless we keep government as one keeps fire - under control, government can destroy us."

The speaker is Joe Lopushinsky, a 33-year-old Langley man and the leader of a new political party in British Columbia, Libertas.

"Freedom is something like breathing," says Lopushinsky. "We only become aware of its importance when gasping for breath." Libertas or freedom "will fight for right, because we are bound to do what is right."

It is a right-wing movement, alright. And as the leader of such a party, Lopushinsky plans to take on other right-wing parties such as the powerful B.C. Socreds and the not so powerful Tories.

Basic Libertas planks include entrenchment of property rights, environmental protection, judicial reform, full term governments, referenda on major public issues, the right to recall, deregulation of industry and commerce and privatization of government monopolies and corporations, reduction of bureaucracy, the elimination of marketing boards, amendments to the public schools act, and, what perhaps will endear Lopushinsky most to the electorate, a promise of no tax increases.

The party, only chartered last year, held its first press conference last Thursday morning in Vancouver. Lopushinsky, a self-made businessman, was there.

OLD FASHIONED PRICES TO START OFF 1984
FABRIC CLEARANCE
FROM 20% TO 50% OFF
Special table with drastic reductions
Christmas prints - priced to clear
Watch for "FASHION FROLICS" SOON
Demonstrator & reconditioned sewing machines still specially priced until January 31st.
SALE ENDS JANUARY 31
WHITE elna Sewing Centre
SALES & SERVICE FABRICS SEWING CLASSES
VISA MasterCard
20466 LOGAN AVE., UNIT NO. 9, LANGFIELD MALL, LANGLEY
PHONE 534-2171

UNRESERVED AUCTION
•24x68 Trailer (2 halves) 3 showers, toilets, etc. c/w blocking. Must be moved.
•1967 Pontiac Convertible
•1971 ¾ ton Ford pickup
•1974 Torino (351 Cleveland)
•10'x10' greenhouse
•2 propane furnaces
•2 large propane water tanks
•Numerous small items
DATE: Sat., January 21
TIME: 1 o'clock
PLACE: 27365 Fraser Hwy.
S.I.S. AUCTIONS 856-7118
C.W. AUCTIONS 859-7621
3-13746-1

$10,000 discovery stops traffic

LANGLEY - "The horns were honking, I couldn't move," explained Dana Williams, "I forgot that I was in my car!" The Langley resident had a good reason for holding up traffic -- while he was sitting at a red light, Williams discovered he was an instant $10,000 winner on the "Match 3" game!

Rust Check proven as a success

ALDERGROVE - It takes only six years before any car shows that it is rusting from the inside out. In the past, the only method to help prevent rusting was undercoating. But it has been found that undercoating is not water-tight and it eventually starts to crack and chip, allowing moisture to get in and the rusting process to begin. Also, undercoating is a thick substance, which can prevent it from reaching difficult areas such as inside seams.

Recently, a method has been developed to effectively stop rust, it is called RUST CHECK".

There are a few reasons why Rust Check works so well;

- It is a new chemical that is absorbed by metal - not sealed to the surface of it.
- It is a process which allows for the treatment of any hard to reach place, inside seam or hollow. (Something other rust-proofing methods have failed to do.)
- It is an annual treatment that is affordable.
- It is a method applicable to older cars and trucks.

This new discovery is beneficial to anyone who takes pride in their vehicles and wants them to last. To find out more about Rust Check, phone Four Star Autobody at 856-3993.

Langfield Mall
Corner Logan Avenue and Glover Road, Langley
N
Fort Langley
Potter's Distillery
LOGAN AVE.
GLOVER RD
LANGFIELD MALL
Sign
SAVING YOU MONEY
BULK FOODS
SAVE UP TO 30% AND MORE
THIS WEEK'S BULK SPECIALS:
APPLE & RASPBERRY OR APPLE & STRAWBERRY Jam 15¢/100g
BEEF VEGETABLE SOUP OR NEW ENGLAND Clam Chowder 47¢/100g
REGULAR OR W/MARSHMALLOWS Hot Chocolate 26¢/100g
Chicken Noodle Soup 32¢/100g
9:30 a.m. to 9:00 p.m. Monday to Friday
9:00 a.m. to 6:00 p.m. Saturday.
SAVE-ON-FOODS
LANGFIELD MALL

RUST CHECK
Every day your car is rusting away!
Rust protection for new and used vehicles

STOP RUST DAMAGE NOW!
TIME TESTED PROVEN FORMULA
Proven to be effective on over 75,000 cars in Ontario!
IT REALLY WORKS!
FOR NEW AND USED CARS
✓It takes only 6 years before any car shows that it is rusting from the inside out. Because of this, for some time, I personally have been interested in a method that would effectively stop rust. Such a method has been developed and it is called "RUST CHECK." —Sid Katagiri, manager.
THE ONLY WAY TO STOP RUST
✓A new chemical that is absorbed by metal - not sealed to the surface of it.
✓A process which allows for the treatment of any hard-to-reach place, inside seam, or hollow - something other rust proofing methods have failed to provide.
✓An annual treatment that is affordable and carries a good warranty.
✓A method applicable to older cars.
SPECIAL! $89.95
FOR THE FIRST 50 CARS ONLY
Regular $99.95
FOUR STAR AUTO BODY LTD.
SEE YOUR AUTHORIZED ALDERGROVE RUST CHECK CENTRE AT
3075 - 275A St.
(ACROSS FROM SAFEWAY)
856-3993 or 530-6860

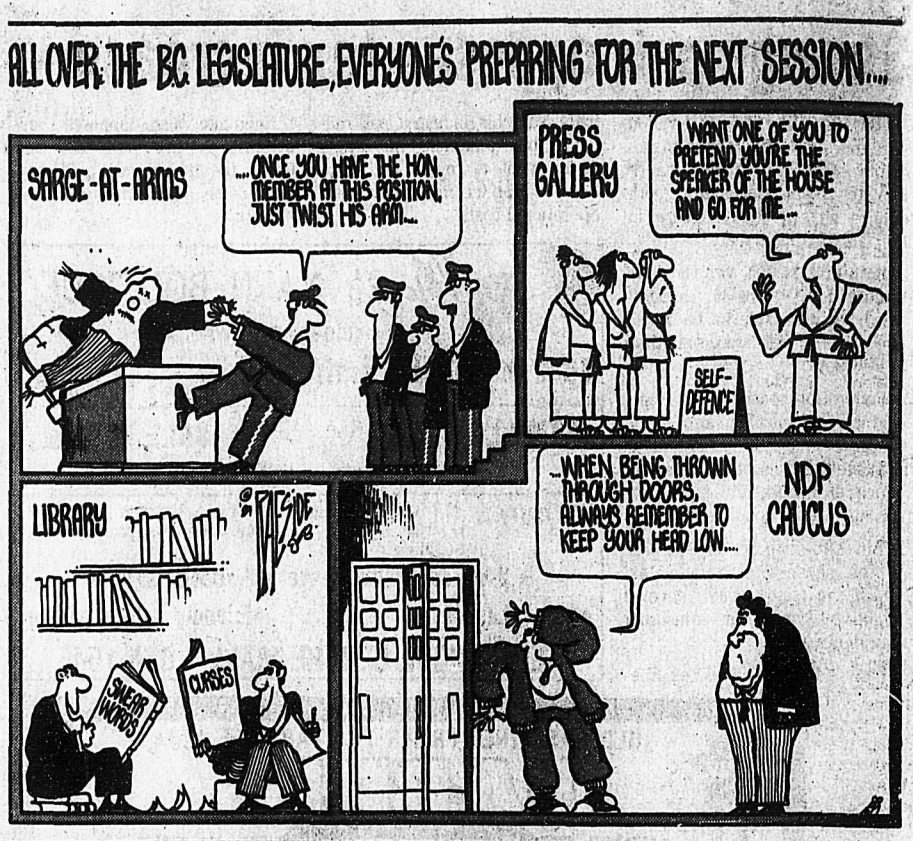

The paperchase

By ROGER WORTH

The tax form that's due to arrive in the mail any day now is a prime example of what people operating smaller firms have to contend with on a daily basis.

With the tax form, the first thing you'll notice is the weight. How, you may ask yourself, could any set of documents that weighs so much be as simple and uncomplicated as the experts at Revenue Canada contend?

Even before the envelope has been opened, you're probably thinking about visiting the nearest shopping centre tax kiosk to hire someone to complete the forms. The envelope *feels* intimidating.

On opening the package, there's a booklet explaining how simple it is to fill in the forms, together with a multi-colored, duplicate set of papers that appears to require more than 25 pages of data. More intimidation.

Then there's the very real consideration that you may actually lose money by not taking advantage of all the tax loopholes and deductions that may be available. Indeed, the forms not only look complicated, they are.

Somehow, we've developed a tax system that forces millions of Canadians to seek out tax-form preparers.

Even the nation's accountants are lobbying for a simpler system.

But if the personal tax return is intimidating for the individual, consider the challenges faced by individuals operating small and medium-sized businesses.

There are reports to federal and provincial sales tax departments. The Workers' Compensation Board needs information to plug into its computers. Revenue Canada constantly needs data, as well as money, and the Unemployment Insurance Commission forms have to be completed. A dozen or more federal, provincial or municipal agencies are seeking information of a regular or irregular basis.

The granddaddy of all the government form senders, though, is Statistics Canada, whose headquarters should be renamed Red Tape City. In addition to regular information input from business, the department's employees are constantly dreaming up surveys. A lot of the data, of course, comes from forms filled in by business.

While many large companies are able to provide such information simply by pushing the correct button on a computer, most smaller firms cannot afford such computer programming luxuries. As a consequence, even the smallest of enterprises are forced to spend at least five hours per week on the avalanche of government-oriented paperburden.

Like the *simple* personal tax return, the government forms that go out to business are complicated, but they must be filled in. By not following orders, entrepreneurs face heavy fines and even jail.

The point, of course, is that a simplified and less demanding system of government-oriented paperburden is needed.

For individuals, the tax-form red tape is a once a year event. But for people operating smaller firms, red tape is a frustrating daily exercise that seems to be a waste of time and money. It shouldn't be so.

Comment

The Aldergrove Star

Where the action is

The experts are having difficulty with their predictions. Some economists, analysts and specialists are forecasting good times ahead. Others take the opposite approach, providing doom-and-gloom projections that seem to indicate high unemployment is here to stay.

Indeed, some are even talking about a return of high interest rates and high inflation.

The fact is, the experts rely mainly on statistics from the past to somehow forecast the future. And most times the thousands of number crunchers hired by governments, the universities and major business organizations are as much wrong as they are right.

What's more, to put it bluntly, the number jugglers are involved in what is, in many ways a guessing game, and the good ones will admit there is ample reason for the ambiguous language they use in their reports.

Suffice it to say, there are few, if any, among us that can predict the future.

Nevertheless, something *important is happening in the economic* universe, and it's a factor that many of the experts have missed.

The relatively new action is in small and medium-sized enterprises.

Indeed, the small business sector is exploding, and that's a positive reference.

Consider what many of the number crunchers miss in their economic assessments.

- For several years now, smaller firms have been creating *all* the net new job growth in the country. While large firms have been laying off employees, smaller companies have been picking up the slack.
- Even in a recession-plagued year such as 1982, there were 150,000 small business start-ups. That number increased to 200,000 in 1983, and that number will increase again this year as the economy rebounds.

If that's not enough evidence that crucial changes are taking place, have a look at your local magazine rack. The number of publications emphasizing business, and particularly small business issues, has shown phenomenal growth, as have the circulation figures for those publications that have been around for years.

Then there are the courses. Attendance at seminars, workshops and lectures on small business has expanded to the point where several dozen smaller firms are earning healthy profits providing advice, and even major companies are now entering the lucrative field.

Canadians, it seems, are becoming enchanted with the idea they can and should operate their own enterprises.

Not all of them, of course, will take the plunge. And sadly, many that do will fail.

Nevertheless, the risk takers who are successful will provide badly needed jobs, as well as a boost for our economy.

In fact, the new generation of innovative entrepreneurs may be the ones to prove the doom-and-gloom economic experts wrong, which would be good news indeed.

FORESTRY IMPROVES

B.C. turnaround finally begins

VANCOUVER - British Columbia's lotus land reputation wilted in 1983 as the economic recovery took root and began to blossom in other provinces while B.C.'s economy struggled just to survive.

The turnaround has begun in British Columbia, analysts agree, but it still has a long way to go to reach pre-recession levels of everything from employment to economic growth.

In spite of predictions early last year that British Columbia - one of the first provinces to feel the recession - would also be one of the first to emerge from it, at year end the province had not lived up to those optimistic expectations.

The export-based economy relies heavily on the forest and mining industries. While the forest industry was considerably improved from the disastrous year it had in 1982 when the top 10 companies lost a total of $360 million, the companies are still in the red.

They lost $60 million in the first three quarters of 1983, said Dick Bryan, the Council of Forest Industries chief economist.

"Things are better this year but the companies aren't out of the woods yet," said Bryan. "The industry is going to take several years to get back to the 1981 level and have balance sheets begin to look healthy again."

And that's good news compared to what happened in 1983 to mining, the province's second most important industry. Lumber and pulp prices have come up from their low levels of 1982 but metal and mineral demand has not recovered and prices are still at uneconomic levels with no change imminent.

Michael Walker of the conservative Fraser Institute believes that neither of those industries will really begin to prosper until the recovery takes hold in Europe the way it has in the United States.

"In order for us to get full recovery, for prices in both the forest and mining industries to get back up to the levels they were at before the recession, we must see recovery in Europe," Walker said.

B.C. finance minister Hugh Curtis, who has budgeted a $1.6-billion-deficit for this year, offered the same assessment when he released the province's second quarterly financial statement in late November.

"After a rapid recovery in the first half of the year, economic growth has slowed, and until export markets improve, we shall not record that growth which is required to bring about a major reduction in unemployment," he said.

While the consumer-led recovery took off in Central Canada in 1983, British Columbia's retail sales are up less than two percent from the 1982 level of about $12-billion. The national average for 1983 is about 6.5 percent.

John Kesselman, a University of B.C. economist, blames the poor retail sales on two factors. He says the province's high unemployment rate (the latest Statistics Canada figures peg it at 13.9 percent compared to the national average of 11.1 percent) has been a downward pressure on consumer spending.

Then there was the uncertainty created among B.C.'s 220,000 public sector workers when the Social Credit government introduced legislation eroding long-established collective bargaining rights. That conflict escalated until the 40,000-member B.C. Government Employees' Union began a strike in November that threatened to grow into a public sector shutdown.

Although British Columbia bottomed out in 1982, at least two major indicators kept dropping throughout 1983.

Unemployment kept increasing - the jobless rate in the province went up from an average of about 12 percent in 1982 to about 13.5 percent in 1983 and the actual number of people working in the province dropped.

And, contrary to the national trend, business bankruptcies continued to increase in British Columbia throughout 1983. They were up by 30 percent for the first 11 months of the year in the province while nationally bankruptcies had dropped by four percent.

Even liquor sales, which traditionally are recession-proof, actually dropped in 1983. The B.C. Liquor Distribution said spirit and wine shipments for the year ending Sept. 30, 1983 were down 2.9 percent from the same period a year earlier. And the trend was down - shipments in the last quarter were down seven percent.

Analysts generally expect the province's economic recovery to continue in 1984 but no one is banking on a boom year.

M.L.A. REPORT

Forging a new B.C. spirit

By BOB McCLELLAND, MLA

As the first month of 1984 draws to a close and we prepare for the resumption of the legislature, I am heartened and encouraged when I reflect on the decisions and policies the government set in motion during the past year.

Many of those decisions were difficult to make and many were controversial. But history, I am certain, will prove their wisdom and demonstrate that those actions - viewed in a cumulative context - were both necessary and appropriate for British Columbia at this crucial stage in our economic recovery.

Our toughest and most basic decision, to reduce the size and cost of government, lies behind us. The challenge we face in the coming months across the province will be to build on and solidify a partnership in which restraint involving all sectors of British Columbia society will help pave the way to new investment, new jobs and a better life for all the people of the province.

The coming year is one in which we will continue and *intensify the consultation* process we have launched with a wide range of individuals and groups from across the spectrum of British Columbia society.

We will be listening to and examining their concerns, we will be discussing and evaluating options and most importantly, we will be widening and strengthening the consensus that continuing economic recovery can only come about through public sector restraint and encouragement of private sector expansion and activity.

In a year when the commitment of all British Columbians must be to work together, to become more productive and to recognize that government has only a finite number of tax dollars to work with in providing programs for the people it serves, it would be counter-productive to engage in recriminations or in bitterness about the sometimes tumultuous events of the latter part of 1983.

Instead we must endeavor to forge a new spirit, a new sense of unity and purpose - a willingness to listen and to make decisions in the best interests of all the people of the province.

While government is elected to govern, and in the last analysis, must make the final decisions, we will, in the crucial months ahead, listen and take into consideration, the various views of both individuals and organized groups.

It cannot be otherwise. We are all part of a community in British Columbia and no single group - be it government, business or labor - can exist or operate in isolation from the others. Our destiny, our futures, are inexorably linked and selfish actions by one segment can trigger a domino-like ripple which can adversely affect our society as a whole.

I believe, as do my colleagues in government, that permanent and productive jobs can only be produced by the private sector in an investment, taxation and regulatory climate within which private enterprise can grow and flourish. That philosophy remains unshaken.

While there are signs of gradual recovery in our domestic economy, no strong economic expansion can occur until we, as an export-oriented province, see *an improvement in marked* demand for our resource products. Our future growth is crucially dependent on our ability to compete with and meet the challenge posed by other jurisdictions and that means holding down costs for British Columbia producers who must do battle in those tough, world export markets.

Under these circumstances, it would be unwise to take economic recovery for granted. We must recognize that the process may be slow and at times difficult and that it is time to recognize that the world does not owe a living to British Columbia or the people who live here.

I believe that we collectively have the will to work together to turn the situation around by becoming more productive, by working harder and by accepting the fact that bigger and more expensive government is not the answer to economic recovery.

As we start a new year, we clearly still have some distance to travel. With your help and that of all other British Columbians, we can go forward on the road to recovery together and in the process, build a better province for all of us and our children.

Future of transportation

VANCOUVER - Airline passenger traffic will more than double in the next 12 years and demand for commercial jet transports will soar, says an executive of the Boeing company.

John M. Swihart gave a glowing account recently of the future of air travel in a speech to an Expo '86 symposium on transportation and related communications.

Swihart, Boeing's vice-president of government technical liaison, said there are nearly 6,000 commercial transport jets in the world now and many of them are ready for replacement.

"So the market for commercial jet transports in the next 15 years is very, very large," he said. "Furthermore, the world revenue passenger traffic is increasing."

He said this traffic is increasing faster outside the U.S. than within.

"Total traffic, in our estimation, will more than double over the next 12 years, going from the vicinity of 700 billion revenue passenger miles to over 1,400 billion revenue passenger miles."

Swihart said that since the airline industry was deregulated in the U.S. in 1978, the number of carriers has nearly tripled, going from fewer than 40 to nearly 120.

At first, he said, this resulted in great instability in the industry, but now loads and productivity are increasing. These factors, together with decreasing fuel costs, mean that there will probably be "few, if any, surplus seats in the market by the middle of next year."

Swihart said planes now have 40 percent better fuel consumption than those of the 1950s, and a further 40-percent improvement is possible in the future.

LETTER TO THE EDITOR

Prohibit guns, not people

Editor, The Star, Sir,

I consider the Central Fraser Valley regional district's gun control bylaw for Sumas Mountain an excellent idea.

However, there has been no word from the environment ministry about the future of the bylaw.

People would feel a lot safer walking through the Sumas Mountain parks knowing that guns are prohibited. Too many people are killed because guns are allowed -- either by accident or on purpose.

Let's hope we hear something from Victoria about the gun bylaw soon.

Yes to people.
No to guns.

PATTY GUENTER
Age 13
Aldergrove

The Aldergrove Star

Established 1957
Published every Wednesday at
27120 Fraser Highway,
Aldergrove, British Columbia
CENTRAL FRASER VALLEY STAR PUBLISHING LTD.
Rudy Langmann, Editor
Telephone: 856-8303 or 856-5212
Mailing Address Box 220
Aldergrove, B.C. V0X 1A0
Second Class Mail Registration Number 1270 (Aldergrove Star)
Postage paid in Aldergrove, B.C.

Vienna Choir in recital tonight, tomorrow

The Vienna Choir Boys, most certainly one of the world's best-loved choirs, will be performing in recital at the Orpheum on January 18 and January 19 at 8 p.m.

The concerts are being presented by the Vancouver Symphony Society.

The Vienna Choir Boys were founded by Imperial decree on July 4, 1498, by the humanist Emperor Maximilian I, to fulfill his wish to have choristers in the Imperial Chapel.

From its inception, this organization has attracted the finest musicians in the West.

The greatest prodigy, and without doubt the most famous choirboy, was Franz Schubert, who sang as a choirboy from 1808 to 1813.

Anyone who has seen the boys, either in rehearsal or in performance, soon realizes the secret of their fascination: they have managed to combine the naivete of childhood with artistic maturity. Something that can only be achieved through serious work.

More often than not, two choirs are away on tour at the same time, with each tour lasting an average of three months. On such a tour the 24 choristers are accompanied by a choirmaster, a tutor and a nurse who are entrusted with their care and welfare. Since their first United States tour in 1932, the Vienna Choir Boys have visited North America no fewer than 38 times, have completed eight Asian tours travelling as far as Japan, and have performed an equal number of times in Australia. They have also appeared numerous times in both South Africa and South America.

Through their films, recordings, television appearances and tours, the Vienna Choir Boys have delighted millions in every corner of the globe with their programmes of costumed operettas, sacred songs, and secular and folk music - amply justifying their renown as the world's most beloved choir.

Tickets for these concerts are available at all Vancouver Ticket Centre outlets including Eaton's, Woodward's and CBO.

V.S.O. principal oboe featured as soloist

Roger Cole, principal oboe for the Vancouver Symphony Orchestra since 1976, will be the featured soloist in the Jubilee Series Sunday, Jan. 29 at 2:30 p.m., Monday, Jan. 30 at 8:30 p.m. and Tuesday, Jan. 31 at 7:30 p.m., in the Orpheum.

Cole will perform the *Oboe Concerto by Richard Strauss*. Kazuyoshi Akiyama will conduct the orchestra in performances of *Mozart's Don Giovanni* Overture and the *Shostakovich Symphony No. 9*.

A native of Seattle, Cole studied at Yale University and the Juilliard School.

Cole has maintained an active schedule in chamber music and has participated in numerous summer festivals, including the Aspen Music Festival, Marlboro Music Festival and the Tanglewood Festival where he won a Chamber Music Award in 1974. In the course of his career he has performed with many of the world's best known conductors including Leonard Bernstein, Seiji Ozawa and Colin Davis.

In 1977 Cole became principal oboe for the CBC Vancouver Chamber Orchestra. He is also a faculty member of the Vancouver Academy of Music and the University of British Columbia, and a member of the Winds of Vancouver Woodwind Quintet. He has recorded numerous recitals and chamber music performances for the CBC, and has appeared as soloist with Pinchas Zukerman, The Baroque Strings of Vancouver and the CBC Vancouver Chamber Orchestra in recent years.

Tickets for this concert are available at all Vancouver Ticket Centre outlets including Eaton's, Woodward's and CBO.

TIME OUT
ENTERTAINMENT FEATURES & WEEKLY T.V. LISTINGS

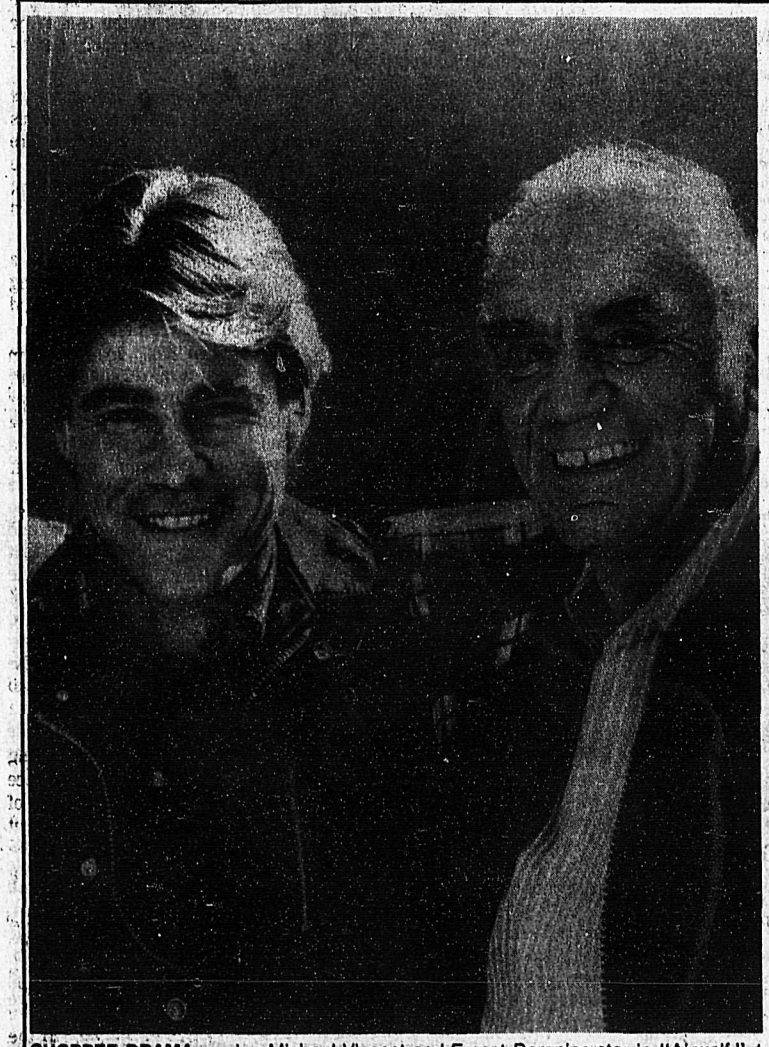

CHOPPER DRAMA — Jan-Michael Vincent and Ernest Borgnine star in "Airwolf," a new adventure series featuring a deadly attack helicopter, to be broadcast in a special two-hour preview on Sunday, Jan. 22.

'Airwolf,' 'Thunder' soar

By Andy Noble

High-tech hijinks are in high gear this year. A couple of souped-up choppers are the stars of two second-season series, "Airwolf" and "Blue Thunder," with another playing a prominent role in a third, "Riptide."

"Airwolf" is from Don Bellisario, creator of "Magnum, P.I.," who describes the chopper as the most "awesome aerial weapon" ever designed. It's capable of supersonic speeds, armed with tremendous firepower and invisible to radar. The CBS series makes its debut in a special two-hour movie on Super Bowl Sunday, Jan. 22.

Jan-Michael Vincent, last seen in ABC miniseries "The Winds of War," now plays Stringfellow Hawke, the ex-Vietnam Vet who pilots Airwolf. His co-pilot is another ex-TV military man: Ernest Borgnine, former commander of PT 73 on "McHale's Navy." Alex Cord is also featured.

The series' plot sounds as if it was ripped from the pages of a comic book. Airwolf is stolen by its creator (David Hemmings) from its test center and delivered to a foreign power. The reclusive Hawke is sent to get the machine. He suceeds — with the help of two of his buddies, Dominic Santini (Borgnine) and Michael Archangel (Cord), head of The Firm, a CIA-like agency.

But Hawke refuses to return the machine until the government satisfactorily finds out what actually happened to his brother, listed as MIA in Vietnam. He holds the helicopter for ransom.

If comic books were inspiration for "Airwolf," the creators of ABC's "Blue Thunder," which airs Fridays, had to look no further than the local movie theater. The show, about a sophisticated crimefighting police helicopter, is based on the 1983 movie starring Roy Scheider. The copter can travel 250 mph and carries two locator lights, each with 3,500 candlepower three times as bright as the sun, which enables vehicles or people on the ground to be seen.

The series features James Farentino and ex-football and current Lite Beer commercials stars Dick Butkus and Bubba Smith. Farentino plays Frank Chaney, yet another former Vietnam pilot, who flies Blue Thunder. Butkus plays Richard "Ski" Butowski, a former police physical training instructor, driver of the Blue Thunder unit van, which provides ground support for the helicopter. Smith is Lyman "Bubba" Kelsey, who handles the van's high-tech equipment.

These newfangled copters may be able to leap tall buildings in a single bound. But viewers will decide just how high these jazzed-up birds will fly.

©1984 Compulog

Nominations for best films

By J.T. YURKO

— 1. "The Big Chill" — Lawrence Kasdan wrote and directed this film about a reunion of 1960s college friends, with insight, feeling and humor.

2. "Terms of Endearment" — Like "The Big Chill," this film deals with unique yet universally recognizable people and emotions. Shirley MacLaine and Debra Winger will compete for the Oscar, while Jack Nicholson is a virtual shoo-in for best supporting actor.

3. "The Right Stuff" — This three-hour film, adapted from Tom Wolfe's book about the Mercury astronauts, put awe and respect back in the word "hero."

4. "The Dresser" — Few plays have been as successfully transposed to film as this Ronald Harwood tale of a not-too famous actor and his band of Shakespearean players during World War II England.

5. "Fanny and Alexander" — A portrait of a Swedish theatrical family by Ingmar Bergman. No one gets more from his camera or his actors than Bergman. Even though the film exceeds three hours, you wish for more.

6. "WarGames" — John Badham's tale of kids and computers is the most flawed film of the bunch, but it is the year's most fully realized escapist movie.

7. "The Return of Martin Guerre" — Winner of many European awards, this film offers a fascinating look at morals, money and love in 14th century France.

8. "Tender Mercies" — Robert Duvall stars in one of the best bits of Americana in this or any other year. Duvall is brilliant as a down on his luck country-western singer.

9. "Zelig" — Woody Allen's film is a superbly crafted bit of movie magic, with Allen once again commenting on one man's struggle for significance, while still trying for a little romance. Witty, perceptive and technically superb, it is a film you have to see more than once.

©1984 Compulog

'Bamboo Brush' on CBC

"The Bamboo Brush," based on a book by Adelle La Rouche, will be seen on "Sons and Daughters," Thursday, Jan. 19 on CBC.

The story, set in Toronto's Chinatown, tells the complex story of a young boy's ambivalence about his Chinese heritage.

"The Bamboo Brush" won the 1983 Vancouver International Festival for Children and Young People for best short live action film for young people.

THURSDAY

CHANNEL'S GUIDE FOR TV LISTINGS
2 CBUT (CBC) Van.
3 KOMO (ABC) Sea.
5 KING (NBC) Sea.
6 CHEK (CTV) Vic.
7 KIRO (CBS) Sea.
8 BCTV (CTV) Van.
9 KCTS (Not) Sea.
10 Community Cable
12 KVOS (CBS-Ind) Bell.
21 CKVU (Ind) Van.
26 CBUVT (CBC) Van.

JANUARY 19, 1984

DAYTIME CHILDREN'S SHOW
12:30
9 READING RAINBOW Kaleena Kiff narrates "The Day Jimmy's Boa Ate The Wash," the story of a school field trip to a peaceful farm. (R)

DAYTIME MOVIES
2:30
26 ★★ "Le Casse de l'oncle Tom" (1969, Comedie) Godfrey Cambridge, Raymond St-Jacques. Dans le quartier noir de Harlem à New York, des bandits masqués s'emparent en plein jour d'une somme importante reunie par le pasteur, organisateur d'un mouvement de retour à l'Afrique.
3:00
6 "Secret Life Of John Chapman" (1976, Drama) Ralph Waite, Susan Anspach. A college professor changes his life drastically by taking on blue collar jobs.

EVENING
6:00
2 6 8 NEWS
3 ABC NEWS
5 NBC NEWS
7 CBS NEWS
9 MACNEIL / LEHRER NEWSHOUR
12 THREE'S COMPANY The threesome accidentally sell their new landlord's furniture.
26 GENIES EN HERBE
6:30
3 NEWS
5 TOP STORY
7 P.M. MAGAZINE Professional football history preserved on film; living it up in high style in Phoenix.
12 M*A*S*H Dreams and nightmares plague the overworked 4077th.
26 NOUVELLES REGIONALES
7:00
2 FAME Christopher is forced to enter the ring to face the last opponent he defeated in his Golden Gloves days. (R)
3 WEEKNIGHT Featured: Pro and con views on the use of animals in scientific experiments are examined; a look at an alternative to winter driving -- Metro Transit.
5 12 ENTERTAINMENT TONIGHT An interview with actor Tom Bosley ("Happy Days").
6 LITTLEST HOBO Hobo serves as the protector when a fantasy game turns into a deadly and dangerous reality for four youngsters.
7 NEWS
8 WKRP IN CINCINNATI Jennifer finds herself falling in love with a poor man.
9 AUDUBON WILDLIFE THEATRE
21 VANCOUVER Featured: a look inside schools continues; music with "Sweet Dick."
26 LE TELEJOURNAL / LE POINT / LA METEO
7:30
3 THE MUPPETS Guest: Linda Lavin.
5 TIC TAC DOUGH
6 LIVE IT UP Liz Grogan makes homemade makeup compounds, Alan Edmonds learns the proper way to eat oysters, and Jack McGraw looks at some long-standing baseball traditions.
7 FAMILY FEUD
8 LITTLEST HOBO Hobo serves as the protector when a fantasy game turns into a deadly and dangerous reality for four youngsters.
9 WILD, WILD WORLD OF ANIMALS "Cheetah" The name is synonymous with speed and never before has this fleet-footed animal been more clearly seen doing what it does best.
12 TAXI Elaine's boyfriend Arnie takes some extraordinary steps to win her kids' affection.
8:00
2 SONS AND DAUGHTERS A young Chinese boy, living in Toronto's Chinatown, is brought closer to his family and his Chinese heritage through the medium of painting.
21 AUTOMAN Automan takes on the disguise of a psychic to investigate the murder of a policeman.
26 GIMME A BREAK The Chief is enraged when Samantha organizes a sit-in protesting the destruction of a mission school.
4 ONE DAY AT A TIME Ann becomes extremely upset when Francine enlists Sam's architectural expertise to remodel the offices.
7 8 MAGNUM, P.I. Complications arise when Higgins is struck on the head with a croquet ball and suffers memory lapses, believing he is a famous Shakespearean actor.
9 NATIONAL GEOGRAPHIC SPECIAL "Born Of Fire" The modern science of plate tectonics, which explains how the earth's crust has cracked into 12 plates that slowly separate, collide and inch past each other over eons, is examined. (R)
12 MOVIE ★★★★ "Far From The Madding Crowd" (1967, Drama) Julie Christie, Terence Stamp. A willful young farm girl betters herself, but destroys three men in the process.
26 PILE OU FACE
8:30
2 JUDGE The judge's lawyer-wife represents a man faced with the terrifying prospect of a jail sentence.
5 FAMILY TIES Elyse is shocked when her mother announces she is seeking a divorce.
6 CHEERS Sam and Diane must find a polite way to tell the coach that they do not want him around.
26 CINEMA ★★½ "La Derniere corvee" (1973, Comedie) Jack Nicholson, Otis Young. Deux marins sont charges de conduire a une prison navale un jeune matelot condamne pour vol a huit ans d'internement.
9:00
2 DUPLESSIS Duplessis is not the reforming progressive many people had expected as he moves to consolidate his power base by wiping out all possible opposition. (French With English Subtitles)
8 21 MASQUERADE Lavender plants Casey as an inmate in a Portuguese jail in an effort to rescue a captured NIA agent.
10 CHEERS Sam and Diane must find a polite way to tell the coach that they do not want him around.
6 7 SIMON & SIMON When Rick and A.J. are hired by a sultry thoroughbred horse trainer to find her missing horse they inadvertently find a missing ring and a murder victim.
8 LIVE IT UP Liz Grogan makes homemade makeup compounds, Alan Edmonds learns the proper way to eat oysters, and Jack McGraw looks at some long-standing baseball traditions.
9:05
7 DINNER AT JULIA'S Stuffed braised beef is accompanied by wild chanterelle mushrooms that Julia gathers, and guest chef Louis Evans Jr. prepares crawfish bisque.
9:30
5 BUFFALO BILL Bill pleads for his job when the station is sold to his former employer.
8 BIZARRE Sketches include a quest for laughs, visit with a bigot family, physical on television and "Tootsie" auditions.
9:40
7 ALL NEW THIS OLD HOUSE Bob Vila gives a progress report at the site of the new house and tours the Trump Tower on Fifth Avenue in New York City.
10:00
2 THE NATIONAL / JOURNAL
3 20 / 20
5 8 HILL STREET BLUES A cop-killer continues to stalk his victims, LaRue and Washington delve deeper into the police corruption ring, and a modern-day Pied Piper attempts to solve the precinct's rodent problem.
6 HART TO HART The Harts help Max find his lady love (Dorothy Lamour) after she is abducted by a pair of con-men.
7 KNOTS LANDING Gary discovers that Cindy has a prison record and Diana and Karen patch up their differences.
12 BENNY HILL
21 LOVE BOAT
10:15
9 MOVIE ★★★ "Man In A Cocked Hat" (1959, Comedy) Peter Sellers, Terry-Thomas. A scatter-brained clerk spreads chaos when he is sent as special ambassador to a former British colony.
10:30
12 NEWS
26 LA VIE PROMISE A la reception, Jean-Roch Simard est fascine par Molly qu'il desire et Molly demeure sur ses gardes pressentant que ce garcon pourrait chamarder sa vie.
11:00
3 5 7 NEWS
6 8 CTV NATIONAL NEWS
9 MUSIC MAGAZINE
21 STEREOVISION
26 CINEMA ★★½ "Elle boit pas, elle fume pas, elle drague pas, mais... elle cause" (1970, Comedie) Annie Girardot, Bernard Biler. Une femme de manag3e occasionne chez ses trois patrons, un chasse-croise de chantages qui aboutissent au meurtre.
11:05
2 NEWS
11:20
6 VANCOUVER ISLAND NEWS
10 NEWS
11:25
2 BARNEY MILLER A lawyer who won a suit against Harris visits the precinct.
11:30
3 ABC NEWS VIEWPOINT "1984: Secrecy, Security And The Media" Panelists discuss the attempts by the Reagan administration to limit the access of the press to the government and to control the media's effectiveness.
5 TONIGHT Host: Joan Rivers. Guest: comedian Bill Cosby.
7 CLOSE-UP
12 TRAPPER JOHN, M.D. A lovely woman attracts the attention of Gonzo, Trapper and Riverside while they attend a medical convention in Mexico City. (R)
21 MOVIE ★★½ "Flying High" (1978, Comedy) Pat Klous, Connie Sellecca. Three attractive young women earn their wings to become airline stewardesses.
11:45
7 TRAPPER JOHN, M.D. Gonzo launches a personal crusade to help a fellow physician he suspects is using drugs. (R)
11:50
9 NEWS
11:55
2 MOVIE "The Teahouse" (1982, Drama) Yu Shizhi, Zheng Rong. The crucial events of modern Chinese history are viewed through the lives of patrons at a Peking teahouse.(English Subtitles)
12:00
7 LATENIGHT AMERICA Guest: Fred Travalena, one of America's premier singer-impressionists, discusses his ongoing crusade to bring about the return of the MIAs.
12:05
6 WEBSTER
8 MOVIE ★★ "Look What's Happened To Rosemary's Baby" (1976, Horror) Patty Duke Astin, Stephen McHattie. A young man has difficulty coping with the realization that his father was Satan.
12:30
5 LATE NIGHT WITH DAVID LETTERMAN Guests: actress Lauren Hutton and comedian Brother Theodore. (R)
12:40
12 MOVIE ★★ "Human Feelings" (1978, Comedy) Nancy Walker, Billy Crystal. A crusty, old god set on ridding Las Vegas of its sin encounters the differing views of an angel of mercy.
12:55
8 MOVIE ★★ "The Billion Dollar Threat" (1979, Fantasy) Patrick Macnee, Ralph Bellamy. An intelligence agent battles an alien criminal who plans to destroy the Earth. (R)
1:00
8 THE SAINT Simon escorts a queen on a dangerous journey to Switzerland to obtain some valuable jewels.
1:30
5 NEWS
1:35
6 MOVIE "The Spiral Bureau" (1974, Suspense) Peter Sumner, Wendy Hughes. A wealthy businessman hires a team of investigators to search for supernatural phenomena.
2:00
3 NEWS
12 TWILIGHT ZONE A crippled soldier drops out of a marching column and meets a woman.
2:05
8 INCREDIBLE HULK David becomes involved in a battle for control of the local dock workers' union in Galveston, Texas.
2:15
7 NEWS
2:30
12 TWILIGHT ZONE After 50 years of wedded bliss, John and Martha Holt decide that it would be nice to start it all over again.
2:45
7 CLOSE-UP
3:00
7 CBS NEWS NIGHTWATCH
12 NEWS
3:05
8 THE WALTONS Mary Ellen's ambition to become a nurse is tested by disappointment and death.
3:35
6 HAWAII FIVE-O A cunning college professor plots an elaborate scheme to cash $750,000 worth of stolen travelers checks.

SELL IT IN THE STAR 856-8303

Movie Ratings
Outstanding . . . ★★★★
Excellent . . . . ★★★½
Very Good . . . . ★★★
Good . . . . . ★★½
Not Bad. . . . . ★★
Fair. . . . . ★½
Poor . . . . . ★

GOSLING'S — THE ACTION SPOT IN DOWNTOWN ABBOTSFORD
HITACHI
26" Solid State Colour Television
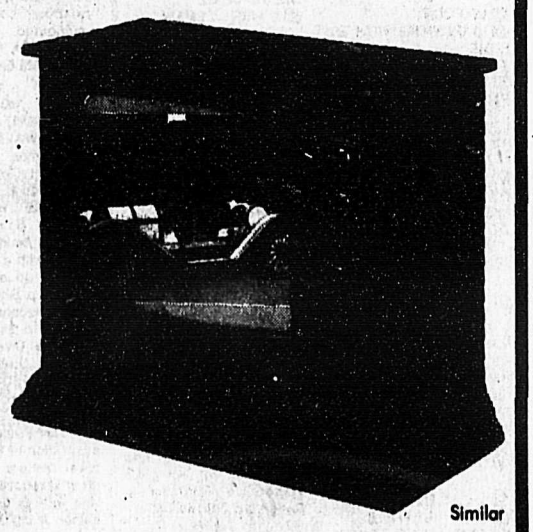
3-year in-home warranty plus 17-year solid state warranty
Similar
SPECIAL $768
Come to the ACTION
Gosling's of Abbotsford
2556 Montrose Ave. Phone 853-4101

FRIDAY

CHANNELS GUIDE FOR TV LISTINGS
2 CBUT (CBC) Van.
4 KOMO (ABC) Sea.
5 KING (NBC) Sea.
6 CHEK (CTV) Vic.
7 KIRO (CBS) Sea.
8 BCTV (CTV) Van.
9 KCTS (Net) Sea.
10 Community Cable
12 KVOS (CBS-Ind) Bell.
21 CKVU (Ind) Van.
26 CBUVT (CBC) Van.

JANUARY 20, 1984

DAYTIME MOVIE
3:00
6 "Case Of The Defense" (No Date, Mystery) John Hamblin, Judith Arthy. A lawyer must try to win a case in which the accused refuses to cooperate in his own defense.

EVENING
6:00
2 6 8 NEWS
4 ABC NEWS
5 NBC NEWS
7 CBS NEWS
9 MACNEIL / LEHRER NEWSHOUR
12 THREE'S COMPANY Chrissy tries to sell cosmetics at Ralph Furley's poker game.
26 LE PARADIS DES CHEFS "Le Ya-Na de Yendi" Le Ya-Na de Yendi *rend visite aux grands* chefs musulmans, accorde une entrevue aux cineastes, tient conseil avec les anciens et parle de ses femmes.

6:30
4 NEWS
5 TOP STORY
7 P.M. MAGAZINE Meet Juice Newton, a country singer who's filling the charts with hits; a TV producers secrets for prime time success.
12 M*A*S*H Klinger falls victim to the peculiar behavior of the 4077th's personnel.
26 NOUVELLES REGIONALES

7:00
2 SPORTS JOURNAL
4 WEEKNIGHT Featured: In "Your Rights," Geoff Smith outlines the legal rights of those arrested or charged with a crime; Debbie Dedo shares the "supermarket strategy" of a wise consumer; In Northwest driving report, Dana Middleton looks at the alternative of giving up and walking.
5 12 ENTERTAINMENT TONIGHT A look at Mickey Rooney's recent projects, including stage, videotape and recording work.
6 CIRCUS Pierre LaLonde and Rumpy The Clown welcome Zoppe's riding lion from Italy, Tony Molesworth's juggling act, King's performing elephants, 16-year-old trapeze artist Cheyanna.
7 NEWS
8 WKRP IN CINCINNATI Mr. Carlson discovers the hazards of politics when *he runs for a seat on the* city council.
9 AUDUBON WILDLIFE THEATER
21 VANCOUVER Featured: Rock On Vancouver, a weekly look at Vancouver's hottest rock videos.
26 LE TELEJOURNAL / LE POINT / LA METEO

7:30
2 VANCOUVER LIFE
4 THE MUPPETS Guest: Crystal Gayle.
5 TIC TAC DOUGH
6 SOAP Corinne sets out to bring Tim back from his cave and Burt has an encounter with a UFO.
7 FAMILY FEUD
8 CIRCUS Pierre LaLonde and Rumpy The Clown welcome Zoppe's riding lion from Italy, Tony Molesworth's juggling act, King's performing elephants, 16-year-old trapeze artist Cheyanna.
9 WILD, WILD WORLD OF ANIMALS "Lions" *Despite the lion's popularity*, we know relatively little about its home life.
12 TAXI Jim gives each of the cabbies $1,000 to give to a needy soul so they can experience the joy he feels by giving it away.

8:00
2 TOMMY HUNTER Guests: Roy Rogers, Dale Evans, Roy Rogers Jr., Pat Buttram, Ian Tyson.
4 BENSON Benson is deluged with romantic offers *when he is selected as a* magazine's bachelor of the month.
5 LEGMEN (Premiere)Two part-time detectives purchase a sports car unaware that the car is the key to a million-dollar heist.
6 MAGNUM, P.I. Complications arise when Higgins is struck on the head with a croquet ball and suffers memory lapses, believing he is a famous Shakespearean actor.
7 8 THE DUKES OF HAZZARD Two bandits rob an armored car but Daisy and Luke are arrested when it appears they are the crooks.
9 WASHINGTON WEEK IN REVIEW
12 MOVIE ★★★★ "Far From The Madding Crowd" (1967, Drama) Julie Christie, Terence Stamp. A willful young farm girl betters herself, but destroys three men in the process.
26 DOSSIER

8:30
4 WEBSTER George and Katherine believe that Webster may have been kidnapped when he does not come home from school on time.

8:35
9 WALL STREET WEEK

9:00
2 DALLAS When Sue Ellen is mistaken for Peter's mother, she becomes more determined than ever to dissolve their relationship.
4 BLUE THUNDER Chaney battles a drug and arms dealer who uses a remote-controlled killer plane to eliminate his foes.
5 THE MASTER (Premiere) A revered master (Lee Van Cleef) of the outlawed Japanese warrior society abandons his Ninja sect to return to America to find his long-lost daughter.
6 TRAPPER JOHN M.D.
7 DALLAS When Sue Ellen is mistaken for Peter's mother she becomes more determined than ever to dissolve their *relationship.*
8 THE FALL GUY Terri sends Colt to a southern town to retrieve a bail-jumping criminal.
21 MOVIE ★★★½ "Across The Great Divide" (1976, Adventure) Robert Logan, Heather Rattray. Two orphaned children set out alone across the Rocky Mountains in order to claim a farm in Oregon which they inherited.
26 HORS SERIE: LA CHAMBRE DES DAMES Serie historique d'apres le roman de Jeanne Bourin avec Marina Vlady, Henri Virlogeux. (7e)

9:10
9 THE LAST NAZI Patrick Watson interviews Albert Speer, Hitler's architect and author of "Inside The Third Reich."

10:00
2 THE NATIONAL / JOURNAL
4 MATT HOUSTON Matt is pronounced clinically dead after suffering a severe head injury while on an investigation.
5 THE NEW SHOW Guests: comedians Gilda Radner and Kevin Kline.
6 HART TO HART The Harts help Max find his lady love (Dorothy Lamour) after she is abducted by a pair of con-men.
7 8 FALCON CREST Phillip forces Melissa to bow to his wishes and sell the Agretti harvest to him.
12 BENNY HILL
26 GRAND-PAPA Robert consulte son amie psychiatre au sujet des problemes de sa femme.

10:30
12 NEWS
26 CINEMA ★★ "Les Heros n'ont pas froid aux oreilles" (1977, Comedie) Daniel Auteuil, Gerard Jugnot. Deux cousins travaillent dans la meme banque et partagent un appartement.

10:35
9 MASTERPIECE THEATRE "The Citadel" Andrew rededicates himself to practicing with integrity and conducting *research.*

11:00
4 5 7 NEWS
6 8 CTV NATIONAL NEWS
12 MUSIC MAGAZINE
21 STEREOVISION

11:05
2 NEWS

11:20
6 VANCOUVER ISLAND NEWS
8 NEWS

11:25
2 BEST OF MIDNIGHT SPECIAL Hosts: The Pointer Sisters. Guests: Blondie, The Temptations, Supertramp, Harry Chapin, Korgis, Spyro Gyra.

11:30
4 ABC NEWS NIGHTLINE
5 TONIGHT Host: Joan Rivers. Guests: actresses Marlo Thomas and Betty Buckley.
7 CLOSE-UP
12 MOVIE ★★½ "The Driver" (1978, Drama) Ryan O'Neal, Bruce Dern. *A professional getaway* driver tries to elude a relentless detective totally obsessed with the intention of catching and arresting him.
21 MOVIE ★★★ "Sky Riders" (1976, Adventure) James Coburn, Susannah York. A mercenary and a team of hang gliders assault a Greek mountain fortress to rescue the family of a wealthy industrialist from terrorist kidnappers.

11:35
9 AUSTIN CITY LIMITS "Ray Charles / Lee Greenwood" Ray Charles performs "Georgia" and other hits, and Lee Greenwood performs "I.O.U." and "Somebody's Gonna Love You."

11:45
7 MOVIE ★★½ "The Catcher" (1971, Drama) Michael Witney, Jan-Michael Vincent. A former police detective joins forces with an underground newspaper publisher to "catch" wanted persons for private clients.

12:05
6 WEBSTER
8 MOVIE ★★★½ "The Pleasure Of His Company" (1961, Comedy) Fred Astaire, Debbie Reynolds. A father attempts to stop his daughter's wedding plans.
26 CINEMA ★★ "Arrete ton char" (1977, Comedie) Stephane Hillel, Remi Laurent. quatre jeunes Francais font leur service militaire dans une caserne situee en Allemagne, sous les ordres d'un sergent tatillon, d'un capitaine ahuri *et d'un colonel indulgent.*

12:25
2 GOOD ROCKIN' TONIGHT (R)

12:30
4 MOVIE ★★ "Vendetta For The Saint" (1968, Adventure) Roger Moore, Ian Hendry. An adventurer and two of his girlfriends attempt to destroy the Mafia.
5 FRIDAY NIGHT VIDEOS A private reel segment with David Bowie and music *videos by The Rolling* Stones, Talking Heads, The Police, and The Beatles. (R)

12:35
9 LATENIGHT AMERICA Guests: Stuart Karl, president of Karl Video, Inc.; Howard Lapides, known as "the Fizz Kid"; Tom Monaghan, president of Domino's Pizza and new owner of the Detroit Tigers baseball team discuss what it takes to succeed in the world of video tape distribution, soda pop, and pizza; also, television actress Geri Jewell talks about her personal victory over cerebral palsy.

1:25
2 ROCK 'N ROLL VIDEO

1:35
6 MOVIE ★★½ "Having Babies II" (1977, Drama) Paula Prentiss, Tony Bill. Five couples experience emotional crises involving first love, birth and adoption.

1:45
7 NEWS
12 TWILIGHT ZONE A guerilla leader succeeds in overthrowing the regime of the corrupt government of his country.

2:00
5 MOVIE ★★ "A Touch Of Larceny" (1960, Comedy) James Mason, Vera Miles. After failing in love with his friend's fiancee, an ex-submarine officer makes a fortune on his memoirs.

2:15
7 CLOSE-UP
12 TWILIGHT ZONE A ventriloquist tries to make a name for himself in second-rate nightclubs.

2:20
8 INCREDIBLE HULK David befriends a retarded young man while working at a demolition derby track.

2:30
4 NEWS

2:45
12 NEWS

3:20
8 THE WALTONS A rival lumber company threatens to run Walton and Sons out of business.

3:50
6 HAWAII FIVE-0 McGarrett goes after a strangler who murdered five women, leaving each wearing a blonde wig with their faces garishly made up.

4:00
5 THE HONEYMOONERS Ralph proves that executives are born and not made, and that the art of giving orders is a lost one where he's concerned.

4:30
5 HERE'S LUCY Lucy, in an attempt to modernize Rudy Vallee's musical style, transforms the crooner into a rock 'n' roller.

Michael Jackson

Pepsi to sponsor Jackson tour

Michael Jackson will reunite with his brothers for a major tour in 1984, to be sponsored by Pepsi Cola. The price tag for Pepsi linking its name with Jackson's is estimated to be $10 million.

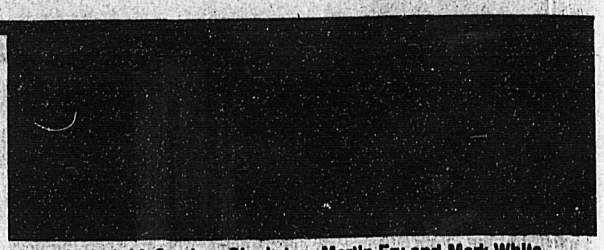
ABC, [from left] Stephen Singleton, Martin Fry and Mark White.

ALBUM REVIEW

It's as easy as ABC

By NOZ PARKER

Beauty Stab
ABC
(Neutron-Vertigo Records)

This is only the second long player from the U.K. trio but in many ways is an unexpected shift in style and direction. Their 1982 lp *Lexicon of Love* was good; particularly the singles like *Poison Arrow* which stood apart from other Sheffield bands like Human League or Def Leppard. Their sound was high-tech and big production, but there was a passion behind all the thunder.

Beauty Stab has a much harder edge and an immediacy that can reach out of the speakers and grab listeners by the lapels. Their arrangements, which still often feature strings, are even more dramatic than before. Singer Martin Fry expresses a wide range of emotions, carefully calculated to tug heart and mind. Some of his sing-song couplets are mildly annoying but overall the quality of lyrics and diversity of subject matter is vastly superior to most other "Pop-sters".

Stephen Singleton shows he's as good as ever on his alto sax. The biggest improvement is a more aggressive, dynamic sound from the guitar and drums. Mark White pushes the band harder with a clean guitar style, and his keyboards, especially the piano are spare but unique and irresistable. New drummer Andy Newmark drives the basic trio with a gusto that previous drummer, David Palmer lacked.

ABC can still compete with the smooth sounds of fellow popstars like Spandau Ballet, but the new edge to their sound and a willingness to take a political stand in such tunes as *That Was Then* or *Hey Citizen!* makes for much more interesting listening in the long run.

Joan Armatrading

Track Record
Joan Armatrading
(A&M Records)

If you've ever heard an Armatrading song or two, or three or more that you've thought was special, you probably own a few of her recordings by now. If you don't, *Track Record* is probably a good place to start.

In Canada and Europe there are a great number of fans who are thrilled by the voice and songs of this petite but confident woman from St. Kitts. The Americans are, as usual, a bit behind us, and so her record company has released this new compilation primarily with the hope of finally making an appreciable dent in the U.S. charts.

The thirteen tracks include eleven previously released gems from six of her recordings, which trace her career from the earlier ballads and reggae, such as *Love And Affection, Willow and Rosie*, through to her more electronic and adventurous rockers like *Call Me Names*. The two new tracks, *Heaven* and *Frustration* continue this evolution under the co-production of Armatrading and the sympathetic genius of Steve Lillywhite. Terrific stuff.

SATURDAY

CHANNELS GUIDE FOR TV LISTINGS
2 CBUT (CBC) Van
4 KOMO (ABC) Sea.
5 KING (NBC) Sea.
6 CHEK (CTV) Vic.
7 KIRO (CBS) Sea
8 BCTV (CTV) Van.
9 KCTS (Net) Sea.
10 Community Cable
12 KVOS (CBS-Ind) Bell
21 CKVU (Ind) Van.
26 CBUVT (CBC) Van.

JANUARY 21, 1984

MORNING
5:00
5 CAROL BURNETT AND FRIENDS

5:30
5 IN PERSON

5:35
12 WITH THIS RING

5:45
4 NOTE OF FAITH / NEWS HEADLINES

5:50
12 AGRICULTURE U.S.A.

6:00
4 UP FRONT
5 GARDENING WITH ED HUME
6 8 MCGOWAN
7 CAPTAIN KANGAROO
21 ROCKET ROBIN HOOD

6:20
12 LEN ERICKSEN

6:30
4 BOOMERANG
5 ALVIN AND THE CHIPMUNKS
6 8 OUTDOORS UNLIMITED
21 SIZE SMALL

6:50
12 NEWS

7:00
4 THE MONCHHICHIS
5 THE FLINTSTONE FUNNIES
6 8 ADVENTURES OUTDOORS
7 DIALOGUE
12 FRISKY FROLICS
21 SPIDER-MAN

7:30
4 THE LITTLES
5 THE SHIRT TALES
6 THE WORLD TOMORROW
7 VEGETABLE SOUP
8 YOU CAN DO IT
21 ADVENTURES OF PINOCCHIO
26 CALIMERO / GRISU, LE PETIT DRAGON

8:00
4 RUBIK CUBE / MENUDO
5 21 SMURFS
6 JERRY FALWELL
7 NEW ZOO REVUE
8 SMITH AND SMITH
9 SESAME STREET (R)
12 THE BISKITTS
26 NILS HOLGERSSON

8:30
9 SESAME STREET
21 PAC-MAN
7 12 DUNGEONS AND DRAGONS
8 STORYTIME
26 PASSE-PARTOUT

9:00
4 PUPPY / SCOOBY DOO / SCHOOLHOUSE ROCK
6 KIWANIS AUCTION
7 12 PLASTICMAN
8 LET'S GO
9 MISTER ROGERS (R)
26 REMI

9:30
2 REACH FOR THE TOP
5 FLASH: MAGAZINE SHOW FOR KIDS
7 CHARLIE BROWN AND SNOOPY
8 SWISS FAMILY ROBINSON
9 ELECTRIC COMPANY (R)
12 BUGS BUNNY AND FRIENDS
21 THE THUNDERBIRDS
26 CANDY

10:00
2 WESTERN GARDENER
4 SCOOBY DOO / MENUDO
5 MR. T
6 KIWANIS AUCTION
7 BENJI, ZAX AND THE ALIEN PRINCE
8 ZIG ZAG
9 TEACHING WRITING
21 ADVENTURES OF THE WIZARD OF OZ
26 D'HIER A DEMAIN

10:30
2 CLASS OF '83
5 AMAZING SPIDER-MAN / INCREDIBLE HULK
7 BUGS BUNNY / ROAD RUNNER
8 CREATIVE HANDS
9 MAGIC OF OIL PAINTING
12 WOODY WOODPECKER AND FRIENDS
21 OCEANS ALIVE

11:00
2 MAJA, THE BEE
4 WEEKEND SPECIAL "Cougar!" Albie and Sarah triumph over their kidnappers, the elements of the wild and a raging river. (Part 3) (R)
6 SWING SENSATION
7 PRESENTE
21 WHAT WILL THEY THINK OF NEXT!
26 CINE-FAMILLE Les Aventures de Tintin: Le Tresor de Rackham le Rouge; La Cabane.

11:30
2 SPREAD YOUR WINGS Seventeen-year-old Kathy convinces her grandmother to let her enter Alchemy, an unproven horse, in a competive event.
4 AMERICAN BANDSTAND Guests: The Eric Martin Band ("Letting It Out"); Tavares ("Words And Music").
5 THUNDARR
6 UP HOME TONIGHT
7 WOODWRIGHT'S SHOP
8 CHARLIE BROWN AND SNOOPY
21 *100 HUNTLEY STREET*

AFTERNOON
12:00
2 SPORTSWEEKEND Scheduled: Women's World Cup downhill ski race (from Verbier, Switzerland); European Figure Skating Championships (from Budapest, Hungary); Carling O'Keefe Canadian Five-Pin Bowling Championships (live from Toronto, Ont.)
4 COLLEGE BASKETBALL Georgetown vs. St. John's (from Madison Square Garden in New York)
6 KIWANIS AUCTION
7 FAT ALBERT
8 FAMILY BROWN COUNTRY
9 HOUSEWARMING WITH CHARLIE WING "Recap" Charlie reviews the topics discussed in the series, emphasizing major steps and energy-saving suggestions.
12 TOM AND JERRY

12:30
4 HUSKY BASKETBALL HIGHLIGHTS
7 CHILDREN'S FILM FESTIVAL
8 POLKA TIME
9 TONY BROWN'S JOURNAL "Jesse Jackson And The Jewish Vote" The drive of an organization, called Jews Against Jackson, to disrupt Jackson's "rainbow coalition" is investigated.
12 AMERICA WORKS
21 CHALLENGING SEA "Octopus"

1:00
4 UP FRONT
5 THE WALTONS Porter Sims comes to Walton's Mountain to write a historical guide to Virginia.
8 WIDE WORLD OF SPORTS Scheduled: Air Canada Amateur Sports Awards with a special tribute to Jocelyn Lovell; World Cup Skiing downhill (from Kitzbuhel, Austria); U.S. Figure Skating Championships (live from Salt Lake City, Utah).
9 AMERICAN PLAYHOUSE "The Ghost Writer" Starring Claire Bloom and Sam Wanamaker, this adaptation of Philip Roth's novel centers on a young artist's recollections of a visit with an older, famous author living in seclusion with two women.
12 IT'S ABOUT PEOPLE
21 GEORGE DALGLEISH
26 BAGATELLE

1:30
4 MOVIE ★★½ "A Tattered Web" (1971, Mystery) Lloyd Bridges, Frank Converse. A police detective faces conflicts between his job and his loyalty to himself and his family when he encounters a bizarre murder.
12 12 DIGEST
21 20 MINUTE WORKOUT

2:00
5 COLLEGE BASKETBALL Fresno State at Nevada-Las Vegas
6 KIWANIS AUCTION
7 SPORTS SATURDAY Scheduled: Kauai Triathlon (from Hawaii); Part 2 of the Great Pool Shootout; World Cup skiing (from Verbier, Switzerland).
12 WORLD OF TRAVEL
21 WRESTLING
26 ULYSSE 31

2:30
9 THE MARX BROTHERS IN A NUTSHELL Film clips and interviews are featured in a salute to the most celebrated comedy team in the history of motion pictures -- Groucho, Harpo, Chico, Zeppo and Gummo Marx. (R)
12 CHILDREN BETWEEN LIFE AND DEATH Carol Lawrence and Art Linkletter host this look at the children of East Africa and their struggle for survival. Guests: Dick Van Patten, William Shatner, Dean Jones, Efrem Zimbalist Jr.
26 LA VALLEE SECRETE

3:00
2 CBC NEWS
4 PBA BOWLING "$175,000 Showboat Invitational" (from Showboat Bowling Center in Las Vegas, Nev.)
21 DON CHERRY'S GRAPEVINE
26 LES HEROS DU SAMEDI

3:30
2 THIS WEEK IN PARLIAMENT
5 WRESTLING
12 FUNORAMA
21 THIS WEEK IN HOCKEY

4:00
2 THE MUPPETS Guest: Don Knotts.
5 NFL WEEK IN REVIEW
6 KIWANIS AUCTION
12 MOVIE ★★½ "Stay Away Joe" (1968, Comedy) Elvis Presley, Burgess Meredith. A rodeo star upsets his native Indian reservation when he tries to teach them about raising cattle.
21 SOCCER
26 LA SEMAINE PARLEMENTAIRE

4:30
2 SPORTS JOURNAL (R)
4 WIDE WORLD OF SPORTS Scheduled: U.S. Figure Skating Championships (from Salt Lake City, Utah); men's World Cup downhill skiing (from Kitzbuhel, Austria).
5 SISKEL & EBERT AT THE MOVIES Roger Ebert and Gene Siskel review "The Buddy System," "Heart Like A Wheel," "Lonely Hearts," "Carmen" and "La Balance."
8 SUN COUNTRY
9 MOVIE ★★★★ "Monkey Business" (1931, Comedy) Marx Brothers, Thelma Todd. Four stowaways try to avoid the authorities on an ocean liner.

5:00
2 NHL HOCKEY Calgary Flames at Montreal Canadiens
4 NEWS
5 LET'S GO TO THE RACES
8 RED FISHER
21 SUPERBOWL SPECIAL
26 LA SOIREE DU HOCKEY Le Canadien de Montreal recoit les Flames de Calgary

5:30
5 NBC NEWS
7 NEWS
8 SKI WEST

EVENING
6:00
5 ENTERTAINMENT THIS WEEK Featured: a report on the doctors, nutritionists and specialists who keep celebrities physically fit.
6 8 NEWS
7 CBS NEWS
9 FRONTLINE "Crisis At General Hospital" A view of the limits imposed on *health care is presented;* featured are interviews with people who cannot afford expensive hospital treatment because they are poor or not insured.
12 WEEK'S END
21 WAR YEARS "Battle Of Moscow"

6:30
4 NEWS
7 COLLEGE BASKETBALL Phoenix vs. Seattle
12 PINK PANTHER

7:00
4 MEMORIES WITH LAWRENCE WELK "Great Stars Singing Great Songs"
5 R.E.V.
6 THE JEFFERSONS
8 GOODNIGHT, BEANTOWN Jenny stands helplessly by as Matt proposes to an old flame after the WYN anchorman and his teen-age sweetheart are reunited.
9 RETURN OF THE GREAT WHALES The remarkable return and migratory route of humpback and blue whales off the coast of northern California is traced.
12 ROWAN & MARTIN'S LAUGH-IN
21 STAR TREK The Enterprise is taken over by the will of children beamed on board.

7:30
6 BIZARRE Sketches include a quest for laughs, visit with a bigot family, physical on television and "Tootsie" auditions.
8 JUST KIDDING John Kastner learns that drivers should take their clothes off when they see the road sign "Bear Left" and that the statue of justice slices apples and crackers with her sword.
12 TWILIGHT ZONE
26 LA COURSE AUTOUR DU MONDE

8:00
2 FAME GAME Marc Dennis hosts from Montreal with Marie-Denise Pelletier and Musical Digital Print, Spunk, The Spots and Ben Regliase.
4 5 T.J. HOOKER Hooker's involvement with an Oriental girl leads him to the organizer of an arms smuggling ring. (R)
5 DIFF'RENT STROKES Drummond is attracted to an exercise instructor under his employ.
6 MOVIE ★★½ "Murder Is Easy" (1981, Suspense) Bill Bixby, Lesley-Anne Down. An American vacationing in England meets an elderly woman who, just before becoming the victim of a hit-and-run driver, tells him she knows the identity of a murderer.
9 BROADWAY PLAYS WASHINGTON! KENNEDY CENTER TONIGHT A host of stars from Broadway turn the Kennedy Center stage into a celebration of the American theater; the *performers include* Debbie Reynolds, Pearl Bailey, Barry Bostwick, Robert Morse and many others. (R)
12 MOVIE ★★★ "Soldier Blue" (1970, Western) Peter Strauss, Candice Bergen. In the late 1800s, a young cavalry officer is horrified to witness the bloody, senseless massacre of Cheyenne women and children at Sand Creek by U.S. Army soldiers.
21 SOLID GOLD Host: Marilyn McCoo. Guests: Jeffrey Osborne, Rick Springfield, Juice Newton, Deborah Allen, Pablo Cruise, ABC, Duran Duran.

8:30
2 GOOD ROCKIN' TONIGHT
5 SILVER SPOONS Ricky breaks his vow of secrecy when he tells his father that his friend is a victim of child abuse.
26 IMPACTS Magazine de reflexion sur l'actualite.

9:00
4 21 LOVE BOAT Two sisters are reunited after 40 years, a childless couple are assigned separate cabins, and Isaac turns his attentions to a pretty woman in his bartending class.
5 WE GOT IT MADE David becomes annoyed when his younger brother visits and tells him that he would rather become an actor than a lawyer.
7 MOVIE ★★ "Making Love" (1981, Drama) Kate Jackson, Michael Ontkean. A woman learns that her husband is involved in a homosexual relationship.
8 MOVIE ★★ "Making Love" (1981, Drama) Kate Jackson, Michael Ontkean. A woman learns that her husband is involved in a homosexual relationship.

9:30
2 PERFORMANCE
4 MAMA'S FAMILY
7 LE MONDE MERVEILLEUX DE DISNEY

10:00
2 BARNEY MILLER On a coffeeless day, the detectives contend with an Indian protesting the desecration of his ancestors' remains and a hood who tried to mug a scoutmaster.
4 21 FANTASY ISLAND An intelligent career woman thinks having a husband will solve all her problems *and an airplane enthusiast* denies that his reflexes are slowing down.
5 6 THE YELLOW ROSE A sympathetic warden agrees to pardon Chance when he unknowingly aids an elderly bank robber (Buddy Ebsen).
7 TO BE ANNOUNCED

10:30
2 THIS WEEK IN B.C.
12 MUSIC MAGAZINE
26 LE TELEJOURNAL / SPORTS / LA POLITIQUE FEDERAL

11:00
2 THE NATIONAL
4 5 7 NEWS
6 8 CTV NATIONAL NEWS
9 NOT THE NINE O'CLOCK NEWS
12 VEGA$ A mobster forces two magicians to help him kidnap a close friend of Dan's.
21 MUSIC SPECIAL "Stevie Ray Vaughn"

11:15
2 NEWS ("Provincial Affairs" will precede the news.)
4 ABC NEWS
26 CINEMA ★★ "'La Femme flic" (1979, Policier) Miou Miou, Jean-Marc Thibault. Mutee dans une ville du Nord a la suite d'un esclandre, une femme, inspecteur de police, est releguee a des travaux de bureau par son nouveau chef.

11:20
6 VANCOUVER ISLAND NEWS
8 NEWS

11:30
2 SPORTSLINE
4 SALUTE "Lou Rawls" Guests: Count Basie, Ella Fitzgerald, Donna Mills, Mickey Gilley, Sister Sledge, Joe Williams, Sammy Cahn, Mayor Tom Bradley, August Busch, Amy Grant.
5 SATURDAY NIGHT LIVE Host: Michael Palin. Guests: Martha Davis and The Motels.
7 MOVIE ★★½ "The Magnificent Seven Ride!" (1972, Western) Lee Van Cleef, Stefanie Powers. Five paroled convicts aid two lawmen in rescuing a town from the clutches of a ruthless band of outlaws.
7 PAUL HOGAN

12:00
2 MOVIE ★★★½ "No Highway In The Sky" (1951, Drama) James Stewart, Marlene Dietrich. A meek metallurgist warns that a new airliner may be made of defective materials.
7 SOUNDSTAGE The legendary Roger Miller performs "King Of The Road," "Chug-A-Lug," "Me And Bobbie McGee."
12 MOVIE ★★ "And God Created Woman" (1957, Drama) Brigitte Bardot, Jean-Louis Trintignant. A beautiful young Frenchwoman finds it hard to *resist temptation as she* drifts through a series of romantic affairs.
21 ROCK CONCERT "Chuck Berry"

12:05
7 MOVIE ★★★ "The Deep" (1977, Adventure) Nick Nolte, Jacqueline Bisset. A couple vacationing in Bermuda discover a cache of morphine ampules while diving for sunken treasure.
8 MOVIE ★★★ "Bachelor In Paradise" (1961, Comedy) Bob Hope, Lana Turner. A bachelor samples life in suburbia amid a whirlwind of supermarkets, babies and washing machines.

12:30
5 NEWS THAT ROCKED '82 A recap of the major rock 'n' roll events of 1982 featuring The Who, The Rolling Stones, Paul McCartney, John Cougar and Robert Plant.

1:00
5 R.E.V.

1:10
26 CINEMA ★★ "Commissaire Moulin... Police judiciaire: la peur des autres" (Pas de date, Policier) Yves Renier, Catherine Maurier. Le commissaire Moulin est informe par son amie qu'une de ses clientes de l'institut vit dans une terreur quasi permanente.

1:30
4 7 NEWS

2:00
5 POP 'N' ROCKER
12 MOVIE ★★½ "The Call Of The Wild" (1976, Adventure) John Beck, Bernard Fresson. Based on the story by Jack London. Two men possessed by gold fever battle the elements in the frozen Klondike.

2:20
6 HAWAII FIVE-0

2:30
5 ROCK PALACE

2:35
6 HAWAII FIVE-0

3:20
6 HAWAII FIVE-0

3:30
5 MOVIE ★★★ "Kelly's Heroes" (1970, Comedy) Clint Eastwood, Telly Savalas. During World War II, an improbable team of soldiers makes a wild dash behind enemy lines.

4:00
12 NEWS

WHAT'S ON . . .

Local Color '84 Exhibit - local award-winning art, Jan. 15 to Feb. 19 at Centennial Museum - N.E.C., Ft. Langley. Includes works by Steve Seymour, Elizabeth Hawkins, Beppie Weiss, Margot Wawra & Betty Lou Sinclair. Free admission.

K2 - drama with Vancouver Playhouse, till Feb. 11 at QE Playhouse. Tickets VTC-CBO.

Reflections on Crooked Walking - held over till Jan. 21 at Arts Club Theatre, Granville Is. Tickets VTC-CBO.

B.B. King - Jan. 16-28 at Plazazz!, N. Van. Tickets VTC-CBO.

Piaf - musical, held over to Jan. 28 at City Stage, 751 Thurlow. Tickets VTC-CBO.

The Importance of Being Earnest - Jan. 11-21, 8 p.m. at Frederick Wood Theatre, UBC. Call 228-2678.

Key Exchange - drama at Arts Club, Seymour St. Tickets VTC-CBO.

Tacey Ride - funky reggae, till Jan. 21 at Savoy, Gastown.

North Shore Live - T.V. spoof, to Feb. 4 at V.E.C.C., 1895 Venables. Tickets VTC-CBO. Call 254-5578.

Vienna Choir Boys - Jan. 18-19, 8 p.m. at Orpheum. Tickets VTC-CBO. Presented by Vancouver Symphony Society.

Black Sabbath - Jan. 19, 7:30 p.m. at Coliseum. Tickets VTC-CBO.

Bare Facts - Jan. 19-21 at Blue Unicorn, Chilliwack.

Albert Einstein - The Practical Bohemian - Jan. 19, 8 p.m. at SFU Theatre. Tickets, call 291-3514.

Langley Field Naturalists - meeting Jan. 20, 7:30 p.m. at Langley Arts Centre, 4899 - 207 St. Refreshments. Everyone welcome.

V.S.O. Seagram Pops Series - six different programs, begin Jan. 20, 21, 23, 24 with guest pianist Andre Gagnon at Orpheum. Series tickets (singles after Jan. 10) at VTC-CBO outlets.

Magnetic Band - Jan. 20, 8 p.m. at SFU Theatre. Tickets, call 291-3514.

Phoenix Jazzers - Jan. 20 at Hot Jazz, 36 E. Broadway.

Purcell String Quartet - Jan. 13, 20 & 27, 8 p.m. at UBC Recital Hall. Programs of contemporary Canadian works, including Pentland, Somers, Coulthard. Call 921-8464.

Kenny Rogers/Oak Ridge Boys/Righteous Brothers - two shows, Jan. 21, 4 & 8 p.m. at Coliseum. Tickets VTC-CBO.

Five Guys Named Moe - Jan. 21 at Hot Jazz, 36 E. Broadway.

Puccini's Madame Butterfly - Jan. 21, 24, 26, 28 at 8 p.m. at QE Theatre. Vancouver Opera Assoc. Tickets VTC-CBO.

Manuel Barrueco - Jan. 22, 8 p.m. at Arts Club Theatre, Granville Is. Program of classical guitar pieces by Scarlatti, Sor, Ponce, de Falla, Albeniz. Tickets VTC-CBO.

"Historical Dance" - Jan. 22, 2:30 p.m., featuring Brian Crumblehulme & Brenda Webster at Douglas Hall, 20550 Douglas Cres. Info, call 534-3846. Hosted by Langley Community Music School.

Nina Hagen - Jan. 23, 8 p.m. at Commodore. Tickets VTC-CBO.

SUNDAY

CHANNELS GUIDE FOR TV LISTINGS
2 CBUT (CBC) Van
4 KOMO (ABC) Sea.
5 KING (NBC) Sea.
6 CHEK (CTV) Vic
7 KIRO (CBS) Sea
8 BCTV (CTV) Van
9 KCTS (Net) Sea.
10 Community Cable
12 KVOS (CBS-Ind) Bell
21 CKVU (Ind) Van
22 CBUVT (CBC) Van

JANUARY 22, 1984

MORNING
5:30
5 CAROL BURNETT AND FRIENDS
5:45
4 NOTE OF FAITH / NEWS HEADLINES
6:00
4 TOWN MEETING
5 SACRED HEART
6 8 ANDY WINTERS
12 IT'S ABOUT PEOPLE
21 INSIDE TRACK
6:15
5 WITH THIS RING
6:30
5 FAITH FOR TODAY
6 8 FILM FEATURE
7 EYE ON THE NORTHWEST
12 12 DIGEST
21 SIZE SMALL
7:00
4 THIS IS THE LIFE
5 EUCHARIST
26 JIMMY SWAGGART
7 THE WORLD TOMORROW
8 MCGOWAN
12 FRISKY FROLICS
21 HERCULES
7:30
4 DIRECTIONS
5 NORTHWEST ENCOUNTER
7 MUSIC AND THE SPOKEN WORD
8 CIRCLE SQUARE
12 JIMMY SWAGGART
21 ROCKET ROBIN HOOD
26 IL ETAIT UNE FOIS... L'HOMME
8:00
4 REAL TO REEL
5 MUSIC MAGIC
6 ROBERT SCHULLER
7 SUNDAY MORNING
8 CREATIVE HANDS
9 SESAME STREET (R)
21 ADVENTURES OF THE WIZARD OF OZ
26 WOODY LE PIC
8:30
4 BOOMERANG
5 GARDENING WITH ED HUME
8 ORAL ROBERTS
12 DAY OF DISCOVERY
21 DRAK PACK
26 PASSE-PARTOUT
9:00
2 SWITCHBACK
4 KIDSWORLD
5 COLLEGE BASKETBALL UCLA at Louisville
6 8 REX HUMBARD
9 ALL CREATURES GREAT AND SMALL
12 LEN ERICKSEN
21 THE THUNDERBIRDS
26 LE JOUR DU SEIGNEUR
9:30
4 THE HARDY BOYS / NANCY DREW MYSTERIES
6 TERRY WINTERS
7 NCAA BASKETBALL *Houston at Kentucky*
8 PETER POPOFF
12 ROBERT SCHULLER
21 ROGER RAMJET
9:50
9 NEWS
10:00
6 ORAL ROBERTS
8 ROBERT SCHULLER
9 GERMAN PROFESSIONAL SOCCER
21 ADVENTURES OF PINOCCHIO
26 LES CONTES DE LA FORET VERTE
10:30
2 WESTERNER GARDENER (R)
4 CHILDREN'S THEATRE "Alice's Adventures In Wonderland" Animated. Lewis Carroll's classic details the travels of a young girl in a strange land of the imagination.
6 SEARCH
8 THE WORLD TOMORROW
12 THIS IS THE LIFE
21 KENNETH COPELAND
26 KLIMBO / SI TOUS LES GENS DU MONDE
11:00
2 THIS YEAR IN B.C. (R)
4 SUPER BOWLWINKLE Bullwinkle J. Moose and his friends participate in a comical football game at Wassamotta U.
5 SPORTSWORLD Scheduled: Johnny "Bump City" Bumphus / Lorenzo Garcia WBA Junior Welterweight Championship bout (live from Atlantic City, N.J.)
6 8 IT IS WRITTEN
9 WORKING WOMEN
12 ERNEST ANGLEY
26 MAURICE PROULX, CINEASTE D'UN QUEBEC OUBLIE
11:30
2 PACIFIC REPORT (R)
4 THIS WEEK WITH DAVID BRINKLEY
6 FOR THE RECORD
7 THE SUPER BOWL TODAY Today's pre-game program originates live from a special set constructed above one of the tunnels at Tampa Stadium.
8 SEARCH
9 INTERNATIONAL EDITION Ford Rowan hosts a look at important trends and news events in the United States as seen by foreign television and print journaliats stationed in this country.
21 100 HUNTLEY STREET

AFTERNOON
12:00
2 MEETING PLACE Rev. D.D. Strickland officiates from St. Andrew's-Newton Presbyterian Church in Surrey, B.C.
6 CANADA IN VIEW
8 JIMMY SWAGGART
9 THE LAWMAKERS Correspondents Linda Wertheimer and Cokie Roberts join Paul Duke for an up-to-the-minute summary of Congressional activities.
12 HE LIVES
26 LA SEMAINE VERTE
12:30
4 VIEWPOINT ON THE NEWS
5 TROUBLE RIVER A young boy and his grandmother escape danger by fleeing down a river on a raft.
6 PETER POPOFF
9 INSIDE STORY Hodding Carter hosts an examination of press performance on national television.
12 INSIGHT A boisterous high school reunion turns sour when a mysterious killer intrudes.
21 CHALLENGING SEA "The Grey Whales"
1:00
2 BARTOK CONCERTO FOR ORCHESTRA The Hungarian Radio and Television Symphony Orchestra under the direction of Antal Dorati perform Bela Bartok's Concerto For Orchestra in Hungary.
4 VOTING FOR DEMOCRACY Barry Serafin examines the problem of declining voter participation in American elections.
6 RICOCHET
8 TERRY WINTERS
9 WASHINGTON WEEK IN REVIEW
12 TERRY COLE-WHITTAKER
21 OCEANS ALIVE
26 FOOTBALL "Superbowl XVIII"
1:30
5 MOVIE ★★ "Once Is Not Enough" (1975, Drama) Kirk Douglas, Alexis Smith. A film producer marries for money to satisfy his spoiled daughter.
6 MOVIE ★★ "Kate McShane" (1975, Drama) Anne Meara, Sean McClory. A flamboyant female lawyer matches wits with an ambitious prosecuting attorney while defending a society woman accused of stabbing her husband.
7 21 SUPER BOWL XVIII Los Angeles Raiders vs. Washington Redskins (live from Tampa Stadium)
8 MOVIE "Law And Order" (1976, Mystery) Darren McGavin, Keir Dullea. A family consisting of three generations of Irish-American police officers cope with everyday pressures and problems.
9 WALL STREET WEEK
12 SUNDAY LINE
2:00
2 TALENT FESTIVAL WINNERS The winners of the annual CBC Radio talent competition are featured in concert with performances by grand prize winner Jon Kimura Parker (pianist), voice category Debra Parker (soprano), and chamber music category Hoebig-Moroz Trio.
4 MOVIE ★★★ "Les Miserables" (1978, Drama) Richard Jordan, Anthony Perkins. Based on the novel by Victor Hugo. The fanatical Inspector Javert relentlessly pursues Jean Valjean, an ex-convict trying to go straight.
9 NATIONAL GEOGRAPHIC SPECIAL "Born Of Fire" The modern science of plate tectonics, which explains how the earth's crust has cracked into 12 plates that slowly separate, collide and inch past each other over eons, is examined. (R)
2:30
12 GILLIGAN'S ISLAND Gilligan and the Skippper find a jet-pack that enables man to fly like birds.
3:00
2 DUPLESSIS Duplessis is not the reforming progressive many people had expected as he moves to consolidate his power base by wiping out all possible opposition. (English Dialogue) (R)
6 MOVIE ★★½ "Night Games" (1974, Drama) Barry Newman, Susan Howard. An unconventional lawyer defends a wealthy woman accused of murder.
9 GREAT PERFORMANCES "Ellington: The Music *Lives On" Cicely Tyson* hosts a tribute to Duke Ellington, featuring clips of his performances, interviews with his peers, and selections of his works performed by Carly Simon, Treat Williams, Sister Sledge, Karen Akers, Ken Page and others.
12 FUNORAMA
4:00
2 COUNTRY CANADA
5 MEET THE PRESS
4:30
2 HYMN SING Heidi Geddert is the featured soloist as the Hymn Sing Orchestra and Chorus perform from Zion United Methodist Church in Moose Jaw, Saskatchewan. (R)
5 NEWSCOPE
6 8 QUESTION PERIOD Moderator Bruce Phillips and a panel of guest journalists interview top newsmakers about current domestic and international issues.
12 I DREAM OF JEANNIE Jeannie II masquerades as Tony's wife.
26 PROPOS ET CONFIDENCES
5:00
2 CBC NEWS
4 5 NEWS
6 8 TO BE ANNOUNCED
9 BROADWAY PLAYS WASHINGTON! KENNEDY CENTER TONIGHT A host of stars from Broadway turn the Kennedy Center stage into a celebration of the American theater; the performers include Debbie Reynolds, Pearl Bailey, Barry Bostwick, Robert Morse and many others. (R)
12 BATTLESTAR GALACTICA Apollo and Boomer discover the provisions were poisoned during a battle and there is a possibility of mass starvation. (Part 2)
26 CONNAISSANCE DU MILIEU "La Saison des amours de l'original" (3e) Strategie de l'accouplement chez orignal.
5:30
2 INDIAN LEGENDS In this Chippewa legend filmed with Ottawa Indians, a dead chief lays his anger at death aside and tells his people of his magnificent experience travelling along the path of souls.
4 ABC NEWS
5 THIRD WORLD
7 NEWS
21 EVERYBODY'S BUSINESS
26 SECOND REGARD Les actualites religieuses.

EVENING
6:00
2 WALT DISNEY "Ferdinand The Bull" Ferdinand The Bull and Mickey Mouse are featured in several cartoons with a short comedy feature starring the late humorist Robert Benchley. (R)
4 TOWN MEETING
5 TAKING ADVANTAGE Featured: problems faced by renters; tips for vacation travel in San Francisco and the Napa/Sonoma wine country.
6 8 NEWS
7 TO BE ANNOUNCED
12 M*A*S*H Hawkeye becomes a villain after his practical joke on Charles goes awry.
21 LET'S GO TO THE RACES
6:30
5 IN PERSON
7 NEWS
12 M*A*S*H Col. Potter is overwhelmed by the attention he receives as his staff tries to reduce his blood pressure before his annual physical.
21 LAURIER'S PEOPLE Guest: former Vancouver Show host, Pia Shandell.
26 SCIENCE-REALITE Magazine scientifique.
7:00
2 FRAGGLE ROCK Gobo decides to give up exploring until an invisible monster arrives in Fraggle Rock.
4 8 RIPLEY'S BELIEVE IT OR NOT
5 MOVIE ★★ "The Kid With The 200 I.Q." (1983, Comedy) Gary Coleman, Robert Guillaume. A 13-year-old genius copes with a variety of problems when he begins his freshman year at college as an astronomy major. (R)
6 JUST KIDDING John Kastner learns that drivers should take their clothes off when they see the road sign "Bear Left" and that the statue of justice slices apples and crackers with her sword.
7 21 60 MINUTES
12 MOVIE ★★★ "South Pacific" (1958, Musical) Mitzi Gaynor, Rossano Brazzi. An American woman falls in love with a Frenchman while stationed as a Navy nurse on Hawaii during World War II.
26 DOSSIERS DE PRESSE Serie se proposant d'analyser le traitement de l'actualite par les medias.
7:30
2 THE BEACHCOMBERS
6 BIZARRE Sketches include a quest for laughs, visit with a bigot family, physical on television and "Tootsie" auditions.
26 LES BEAUX DIMANCHES
8:00
2 SEEING THINGS Things start to go bump in the night when Heather Redfern buys an old house which triggers new visions for Louie.
4 HARDCASTLE & MCCORMICK
6 7 MOVIE "Airwolf" (Premiere, Drama) Jan-Michael Vincent, David Hemmings. An awesome state-of-the-art helicopter is stolen and delivered to a foreign power, then a former helicopter ace is called upon to retrieve it at any cost.
8 KNIGHT RIDER Computer expert April Curtis joins Michael, who meets his evil double as he battles a rampaging semi-trailer made from the same materials as KITT. (R)
9 NATURE "The Discovery Of Animal Behavior: Signs And Signals" The experiments done by Karl von Frisch, Julian Huxley, Konrad Lorenz and other naturalists over the centuries to learn the language of animals are explored. (R)
21 LOVE BOAT
8:30
26 LE TELEJOURNAL
8:50
26 LES BEAUX DIMANCHES "Aeroport. Le Ciel et le feu" Drame avec Pierre Vernier et D. Bghoura. Un commando du Front Populaire de Liberation de la Palestine opere quatre avions pirates appartenant a la Suisse, la *France, l'Allemagne et la* Grande-Bretagne au debut de septembre 1970.
9:00
2 RAYMOND MASSEY The late Canadian actor is portrayed at his home in California prior to his death in 1983 in which he recalls his early life, offers some humorous anecdotes about his stage experiences and extemporizes passages from some of his most famous roles; music by Lou Applebaum with soloist Maureen Forrester.
4 MOVIE ★★★½ "Diamonds Are Forever" (1971, Adventure) Sean Connery, Jill St. John.. James Bond matches wits with the infamous villain Blofeld to prevent his scheme to raid the world's diamond supply for the purpose of building a powerful satellite.
5 KNIGHT RIDER Computer expert April Curtis joins Michael, who meets his evil double as he battles a rampaging semi-trailer made from the same materials as KITT. (R)
9 MASTERPIECE THEATRE "The Citadel" Andrew faces a serious challenge to his professional career when he becomes the subject of an official inquiry by his fellow physicians.
21 MOVIE ★★★½ "Diamonds Are Forever" (1971, Adventure) Sean Connery, Jill St. John. James Bond matches wits with the infamous villain Blofeld to prevent his scheme to raid the world's diamond supply for the purpose of building a powerful satellite.
10:00
6 8 W-5
7 SARAJEVO '84
9 STEPPING OUT: THE DEBOLTS GROW UP
12 60 MINUTES
10:10
26 SPORT-DIMANCHE / LA POLITIQUE PROVINCIALE
10:30
2 MAN ALIVE As thousands of Canadians follow the sun to escape the chill of winter, the ugly growth of prostitution to service these tourists is on the rise where even children are being drawn into the evil network.
10:40
26 CINEMA ★★½ "La Regle du jeu" (1939, Drame) Mila Parely, Roland Toutain. Un riche chatelain veut rompre avec sa maitresse pour conserver sa femme que courtise un aviateur et, sans se l'avouer, son confident.
11:00
2 THE NATIONAL ("Nation's Business" will follow "The National.")
5 7 NEWS
6 8 CTV NATIONAL NEWS
9 THE DUCHESS OF DUKE STREET "The Bargain" Louisa throws her husband and his overbearing sister out of the Bentinck and is determined to settle the hotel's enormous debts without help from anyone. (Part 4) (R)
12 BUTTERFLIES Ben's ego is hurt when Ria decides she must break away from the family to find herself.
11:20
2 8 NEWS
6 VANCOUVER ISLAND NEWS
11:25
21 GLOBAL NEWSWEEK
11:30
4 NEWS
5 SPORTS SUNDAY
7 CBS NEWS
12 DOCTOR WHO "Image Of The Fendahl" The Doctor lands on present-day Earth and discovers a scientist running experiments on a 12 million-year-old human skull.
11:35
2 SPORTSLINE
11:45
4 ABC NEWS
5 MOVIE ★★★ "Death Wish" (1974, Drama) Charles Bronson, Hope Lange. After three hoodlums murder his wife and leave his daughter in a state of speechless shock, an enraged man sets out on a one-man vengeance campaign.
7 FACE THE NATION
11:50
9 NEWS
12:00
2 MOVIE ★★½ "Sons And Lovers" (1960, Drama) Trevor Howard, Dean Stockwell. Based on the novel by D.H. Lawrence. A dominating mother inspires her son to bypass romance to better himself.
4 MOVIE ★★ "March Or Die" (1977, Adventure) Gene Hackman, Max von Sydow. An archaelogist digs for Arab treasure in the Moroccan desert while a hard-headed major tries to control a young legionnaire with romance on his mind.
9 DAVID SUSSKIND
12:05
6 MOVIE ★★½ "The Killer Who Wouldn't Die" (1976, Mystery) Mike Connors, Samantha Eggar. The search for the killer of an undercover agent leads Ohanian into a network of intrigue which almost costs him his life.
8 MOVIE ★★ "Final Eye" (1977, Science-Fiction) Susan George, Donald Pleasence. A private investigator tries to forestall a diabolical plot by members of a futuristic society.
12:15
7 MOVIE ★★½ "Birth Of The Beatles" (1979, Drama) Stephen Mackenna, Rod Culbertson. The rise of the "Fab Four" from a little grotto in West Germany to the top of the pop charts is depicted. (R)
12:25
21 FATHER, DEAR FATHER
12:55
21 MAN ABOUT THE HOUSE
1:15
5 NFL WEEKLY MAGAZINE
1:30
12 NEWS
2:00
4 NEWS
2:05
6 8 HAWAII FIVE-0
2:15
4 NOTE OF FAITH
2:30
7 NEWS
3:00
7 CBS NEWS NIGHTWATCH
3:05
8 THE WALTONS

T.V. REPAIRS
• House Calls Made
• All Makes & Models
• 26 Years Experience
If you want to know if that old T.V. is worth fixing or not, call us! We'll come and tell you, at no charge!
ESTIMATES GIVEN FREE!
Call Glen at
D & A ELECTRONICS
530-1028 530-0109
Tues. - Sat.: 8:30 a.m. - 6 p.m.
Repairs our only business.
Solid State or Tube sets.
LANGLEY - ALDERGROVE - FORT LANGLEY

SELL IT IN THE STAR

MONDAY

CHANNELS GUIDE FOR TV LISTINGS
2 CBUT (CBC) Van.
4 KOMO (ABC) Sea.
5 KING (NBC) Sea.
6 CHEK (CTV) Vic.
7 KIRO (CBS) Sea.
8 BCTV (CTV) Van.
9 KCTS (Net) Sea.
10 Community Cable
12 KVOS (CBS-Ind) Bell.
21 CKVU (Ind) Van.
26 CBUVT (CBC) Van.

JANUARY 23, 1984

DAYTIME SPECIAL
2:00
9 THE MARX BROTHERS IN A NUTSHELL Film clips and interviews are featured in a salute to the most celebrated comedy team in the history of motion pictures -- *Groucho, Harpo,* Chico, Zeppo and Gummo Marx. (R)

DAYTIME MOVIES
2:30
26 ★★ "Le Treizieme caprice" (1968, Drame psychologique) Pierre Brice, Marie Laforest. Un instituteur, marie et pere d'une fillette, fait connaissance au cours d'une reception avec une jeune femme qu'il a l'occasion de ramener chez elle et ou il finit par passer la nuit.
3:00
6 ★★ "The Deadly Game" (1976, Drama) David Birney, Allen Garfield. A New York City undercover officer assigned to the narcotics squad leads a loan shark to a drug-smuggling operation.

EVENING
6:00
2 7 8 NEWS
4 ABC NEWS
5 NBC NEWS
7 CBS NEWS
9 MACNEIL / LEHRER NEWSHOUR
12 THREE'S COMPANY Jack sheds his "Mr. Nice Guy" image with the help of some assertiveness training.
26 DROLE DE VIE Emission fantaisiste constituee d'insertions de deux emissions americaines, "Real People" et "Games People Play."
6:30
8 NEWS
9 TOP STORY
7 P.M. MAGAZINE A, James Bond type of "supercar" for sale; discover 32 flavors of popcorn -- from bubblegum to root beer.
12 M*A*S*H The officers are drafted into running the saloon while Rosie is in the hospital.
26 NOUVELLES REGIONALES
7:00
2 MAYONNAISE
4 WEEKNIGHT Featured: Lynda Barry, a Seattle cartoonist.
5 12 ENTERTAINMENT TONIGHT Gary Burghoff talks about his upcoming appearance on "AfterMASH" as Radar O'Reilly.
6 THAT'S INCREDIBLE
7 NEWS
8 WKRP IN CINCINNATI Herb manages to sell Les enough insurance coverage for six men after the newsman is involved in a bizarre accident.
9 AUDUBON WILDLIFE THEATRE
21 VANCOUVER
26 LE TELEJOURNAL / LE POINT / LA METEO
7:30
2 PACIFIC REPORT
4 THE MUPPETS Guest: Beverly Sills.
5 TIC TAC DOUGH
7 FAMILY FEUD
8 BENSON
9 WILD, WILD WORLD OF ANIMALS "Penguins" Among the icy wastes there are only a few true inhabitants such as the penguins.
12 TAXI The cabbies frantically drive from New York to Miami so Alex can spend 20 minutes between planes with his long-lost daughter.
8:00
2 TOO CLOSE FOR COMFORT Henry in need of an idea for his comic strip is aided by Mildred Rafkin who tells him a story about a dog that suffers from amnesia.
4 THAT'S INCREDIBLE
5 TV'S BLOOPERS
6 8 BURNETT 'DISCOVERS' DOMINGO Carol Burnett and opera star Placido Domingo offer a mixture of music and comedy from the Dorothy Chandler Pavilion in Los Angeles.
7 AFTERMASH Radar shows up at the Potters' home on his wedding day, but it isn't until later that they learn he left his bride at the altar.
9 FRONTLINE "We Are Driven" The darker side of Japanese labor relations is explored, behind the positive images of high efficiency and high morale.
12 MOVIE ★★ "Dead Reckoning" (1947, Mystery) Humphrey Bogart, Lisabeth Scott. A veteran flier sets out to investigate the death of his war buddy.
26 POIVRE ET SEL Hector et Marie-Rose ont un nouveau patron, le doux Patrick.
8:30
2 HANGIN' IN Kate is disturbed by a fact she learns about one of her clients and Peter learns that due to budget cutbacks he may lose his job.
7 NEWHART George takes on the responsibility of becoming a volunteer fireman.
26 LA BONNE AVENTURE Alors que Martine garde les filles d'Hubert un dimanche, Catherine se detend chez Pierre.
9:00
2 BUFFALO BILL While Bill and Karl argue over trivial matters, Jo-Jo informs them that she's expecting a baby.
4 MOVIE "Jealousy" (Premiere, Drama) Angie Dickinson, Paul Michael-Glaser. A woman discovers that the emotion between love and hate is the most dangerous of all.
5 MOVIE ★★★ "The Outlaw Josey Wales" (1976, Western) Clint Eastwood, Sondra Locke. A man becomes an outlaw when a ruthless band of Union soldiers destroys his Southern farm and kills his wife and son. (R)
6 7 8 MOVIE ★★★½ "The Four Seasons" (1981, Drama) Alan Alda, Carol Burnett. Three couples, all close, long-time friends, experience profound changes in their relationships when one of the marriages disintegrates.
9 GREAT PERFORMANCES "The House Of Mirth" Geraldine Chaplin stars as Edith Wharton's most celebrated fictional heroine, Lily Bart, in an adaptation of the Pulitzer Prize-winning novelist's story of New York City's social aristocracy during the early 1900s. (R)
21 MOVIE ★★★ "The Big Sleep" (1978, Myatery) Robert Mitchum, Sarah Miles. A retired general asks private eye Philip Marlowe to investigate a series of strange events involving his two daughters.
26 QUINCY
9:30
2 NEWHART George takes on the responsibility of becoming a volunteer fireman.
10:00
2 THE NATIONAL / JOURNAL
12 BENNY HILL Benny makes a supermarket the stage for a comic ballet sequence.
26 TERRE HUMAINE
10:30
9 LA FRONTERA Life along the 2,000-mile U.S.-Mexican border is depicted through a sequence of interviews.
12 NEWS
26 SCIENCE-REALITE Magazine scientifique. (R)
11:00
4 7 NEWS
6 8 CTV NATIONAL NEWS
9 JAZZ IN AMERICA
12 MUSIC MAGAZINE
21 MOVIE ★★★ "Too Many Crooks" (1959, Comedy) Terry-Thomas, George Cole. A gang of would-be extortionists work their wiles upon a shrewd businessman.
26 DOSSIERS DE PRESSE Serie se proposant d'analyser le traitement de l'actualite par les medias. (R)
11:05
2 NEWS
11:20
6 VANCOUVER ISLAND NEWS
8 NEWS
11:25
2 BARNEY MILLER Barney and his men get disturbing news that their precinct building may be for sale. (Part 1)
11:30
4 ABC NEWS NIGHTLINE
5 NEWS
7 CLOSE-UP
12 HART TO HART Jonathan and Jennifer board a luxurious passenger train where they encounter murder and intrigue. (R)
26 LE ROI QUI VIENT DU SUD "Le Saut perilleux (1589-1596)" (4e) Le Bearnais est heritier du trone mais ne peut etre considere roi de France tant qu'il n'aura ete sacre.
11:45
7 HART TO HART The Harts attempt to rescue a young man who has been framed. (R)
11:55
9 NORMAN BETHUNE
12:00
5 BEST OF CARSON Guests: actor Michael Landon, actress Maureen McGovern, Patti and Leah Burton. (R)
9 LATENIGHT AMERICA Host: Dennis Wholey.
12:05
6 WEBSTER
8 MOVIE ★★★ "The Defection Of Simas Kudirka" (1978, Drama) Alan Arkin, Shirley Knight. A Lithuanian seaman makes a daring leap for freedom from a Russian ship moored off the coast of Massachusetts.
12:30
4 THE SAINT Simon becomes involved in a plot to overthrow a South American dictator.
12:40
12 COLUMBO Columbo investigates the murder of a corporate executive who was killed by an exploding cigar box. (R)
12:55
7 COLUMBO Columbo attempts to build a case against a military hero suspected of murder. (R)
1:00
5 LATE NIGHT WITH DAVID LETTERMAN Guests: comedian George Miller, restaurateur Jim Quinn.
21 WELCOME BACK, KOTTER
1:30
4 NEWS
1:35
6 MOVIE ★★½ "The Underground Man" (1974, Adventure) Peter Graves, Jack Klugman. Inspired by a character from a novel by Ross McDonald. Detective Lew Archer is hired to locate a missing husband.
2:00
5 NEWS
12 TWILIGHT ZONE A piano given as a birthday present has a strange power over those who listen to it.
2:05
8 INCREDIBLE HULK Taking a rest from his search for a cure for his disease, David finds refuge as a school gardener.
2:15
7 NEWS
2:30
12 TWILIGHT ZONE Newlywed Alex Walker returns to his home and yearns for the days of his childhood.
2:45
7 CLOSE-UP
3:00
7 CBS NEWS NIGHTWATCH
12 NEWS
3:05
8 THE WALTONS Jim-Bob searches out the circumstances surrounding his birth.
3:35
6 INCREDIBLE HULK

Kris Kristofferson and Marlo Thomas star in "The Lost Honor of Kathryn Beck," a TV movie about a woman caught up in a terrifying campaign by the police and the media as they search for her lover. It airs Tuesday, Jan. 24 on "The CBS Tuesday Night Movies."

"The Four Seasons," the 1981 film, airs Monday, Jan. 23 on CBS. Featured are Len Cariou (upper left), Sandy Dennis (upper right), Rita Moreno (lower left) and Jack Weston.

THE DO—IT—YOURSELF HEADQUARTERS
SPOOLS
LUMBER & BUILDING SUPPLY LTD.
3/8" DUNS Fir Plywood sheet $6.95
1/4" Aspenite or STRAND BOARD sheet $4.95
Prefinished Shelving 12" x 9'-6" each $3.50
Cluthe Unidriver 12 bits. each $9.98
24389 Fraser Hwy., Langley.
Phone 856-2532 or 530-1888
VISA
Mon. to Fri. 8 a.m. - 5:30 p.m.
Saturday 8 a.m. - 5 p.m.

COMPLETE AUTO
BODY WORK & PAINTING
ICBC AUTO GLASS INSTALLATIONS
ALL MAKES & MODELS
Free Estimates
DON'S AUTO BODY & PAINT SHOP LTD.
27441 FRASER HWY. ALDERGROVE
856-2594

TUESDAY

CHANNELS GUIDE FOR TV LISTINGS
2 CBUT (CBC) Van.
4 KOMO (ABC) Sea.
5 KING (NBC) Sea.
6 CHEK (CTV) Vic.
7 KIRO (CBS) Sea.
8 BCTV (CTV) Van
9 KCTS (Net) Sea.
10 Community Cable
12 KVOS (CBS Ind) Bell.
21 CKVU (Ind) Van
26 CBUVT (CBC) Van.

JANUARY 24, 1984

DAYTIME SPECIALS
2:00
9 NATIONAL GEOGRAPHIC SPECIAL "Born Of Fire" The modern science of plate tectonics, which explains how the earth's crust has cracked into 12 plates that slowly separate, collide and inch past each other over eons, is examined. (R)
12 ETHIOPIA REPORT: OUR CHILDREN ARE DYING Carol Lawrence and Art Linkletter host this look at Ethiopia's rich history and current crisis due to drought and famine. Guest appearances by Debby Boone, Mike Connors and Marilyn Hassett.
3:30
12 SCHOOLBOOK SPECIAL Based on the true story of an armed robber and murderer who, before being executed for his crimes at age 33, leaves a videotaped message dissuading young people from a life of crime.

DAYTIME CHILDREN'S SHOW
3:30
12 SCHOOLBOOK SPECIAL Based on the true story of an armed robber and murderer who, before being executed for his crimes at age 33, leaves a videotaped message dissuading young people from a life of crime.

DAYTIME MOVIES
2:30
26 ★★ "L'Enfant de la nuit" (1978, Drame) Agostina Belli, Jean-Pierre Bouillon. Une jeune dame dont le fils est mort mysterieusement et en bas age revient au cimetiere pour pleurer son enfant.
3:00
5 "Death In The Family" (No Date, Mystery) John Hamblin, Judith Arthy. A young attorney uncovers a family's dark secrets.

EVENING
6:00
2 6 8 NEWS
3 ABC NEWS
7 NBC NEWS
7 CBS NEWS
9 MACNEIL / LEHRER NEWSHOUR
13 THREE'S COMPANY Jack and the girls are offered a penthouse apartment rent-free for a year.
26 LE VAGABOND "L'habit ne fait pas le moine" Le Vagabond s'attache aux pas d'un detective prive dont les causes sont pour le moins farfelues.
6:30
4 NEWS
5 TOP STORY
7 P.M. MAGAZINE A visit with actress Marlo Thomas; a look at Calvin Klein ads and commercials.
12 M*A*S*H B.J. and Charles clash when they are both honored for a joint medical operation.
26 NOUVELLES REGIONALES
7:00
2 REMINGTON STEELE The murder of a Mexican boy leads Laura, Remington and a persistent IRS agent to Acapulco. (Part 1) (R)
4 WEEKNIGHT Featured: a look at child snatching.
5 12 ENTERTAINMENT TONIGHT Gregg Allman dicusses his musical comeback.
6 LORNE GREENE'S NEW WILDERNESS A rancher nearly wipes out a whole food chain in his efforts to rid his ranch of prairie dogs.
7 NEWS
8 WKRP IN CINCINNATI Jennifer decides to call Herb's bluff by finally accepting a date with him.
9 AUDUBON WILDLIFE THEATRE
21 VANCOUVER
26 LE TELEJOURNAL / LE POINT / LA METEO
7:30
4 THE MUPPETS Guest: Liza Minnelli.
5 TIC TAC DOUGH
6 SOAP The Tates try to exorcise Corinne's baby and Billy is kidnapped by members of a religious cult.
7 FAMILY FEUD
8 LORNE GREENE'S NEW WILDERNESS A rancher nearly wipes out a whole food chain in his efforts to rid his ranch of prairie dogs.
9 WILD, WILD WORLD OF ANIMALS "The Bee" The intricate nature of the bees' society is explored.
12 TAXI Intrigued with the voice on Bobby's answering service, Alex asks the girl out to dinner.
8:00
2 THE FIFTH ESTATE Hana Gartner reports on the importance of Ascension Island, an American military surveillance station, to Great Britain in their war to regain the Falkland Islands.
4 FOUL-UPS, BLEEPS & BLUNDERS
5 6 THE A-TEAM A monastery in South America becomes the site of a battle between the A-Team and a gang of savage desperados. (R)
7 8 THE MISSISSIPPI
9 NOVA "Anatomy Of A Volcano" An international team of geologists studies Mt. St. Helens in an effort to uncover clues which will lead to more accurate predictions of eruptions in the future. (R)
12 MOVIE ★★★ "Bob & Carol & Ted & Alice" (1969, Comedy) Natalie Wood, Robert Culp. Two couples decide to modernize their marriages and get new perspectives on life by exchanging spouses.
26 CINEMA ★★½ "La Revanche" (1981, Comedie) Annie Girardot, Catherin Abric. Auteur d'un roman policier, une femme est outree par le fait que les medias en attribuent la paternite a son mari, commissaire de police.
8:30
4 HAPPY DAYS Howard is enraged when one of Marian's old flames visits the Cunninghams and invites Joanie to his hotel room.
9:00
2 4 THREE'S COMPANY Jack, Janet and Terri race to several Santa Monica animal shelters in search of a kitten Furley has taken away from them.
5 REMINGTON STEELE The murder of a Mexican boy leads Laura, Remington and a persistent IRS agent to Acapulco. (R)
6 MOVIE "The Last Ninja" (1983, Suspense) Michael Beck, Nancy Kwan. An American art dealer who leads a double life as a martial arts expert is asked to rescue a group of scientists being held hostage.
7 21 MOVIE "The Lost Honor Of Kathryn Beck" (Premiere, Drama) Marlo Thomas, Kris Kristofferson. A woman becomes caught up in a relentless campaign by the police and the media to locate and arrest the man she loves.
8 MATT HOUSTON
9 AMERICAN PLAYHOUSE "Pudd'nhead Wilson" Mark Twain's classic pre-Civil War story involves a mystery based on mistaken identities that is solved by the town's lawyer, Pudd'nhead Wilson.
9:30
2 4 OH, MADELINE Madeline makes a valiant effort to protect Robert from his girlfriend's jealous ex-boyfriend.

REMINGTON STEELE

Laura (Stephanie Zimbalist) and Remington (Pierce Brosnan) go to Mexico to investigate a diamond-smuggling operation in "Steele Away with Me," a special two-hour rebroadcast episode of NBC's "Remington Steele," airing **TUESDAY, JAN. 24.**

CHECK LISTINGS FOR EXACT TIME

©1984 Compulog

10:00
2 THE NATIONAL / JOURNAL
4 8 HART TO HART
12 BENNY HILL Benny has fun with the use of parody on a well-known song in a lovely old English garden.
26 MONSIEUR LE MINISTRE L'amour semble avoir bien de la misere a prendre le dessus pour Pierre et Catherine qui ne cessent de se torturer depuis la mort de leur bebe.
10:30
9 SILK SCREEN
12 NEWS
26 RENCONTRES Invite: Petru Dimitriu, ecrivain roumain et ex-directeur des Editions d'Etat pour la litterature. (2e)
11:00
4 5 7 NEWS
6 8 CTV NATIONAL NEWS
9 NEW TECH TIMES
12 MUSIC MAGAZINE
21 THIS WEEK IN HOCKEY
26 LE PATRIMOINE RELIGIEUX
11:05
2 NEWS
11:20
6 VANCOUVER ISLAND NEWS
8 NEWS
11:25
2 BARNEY MILLER Barney and his men are given 30 days to move when an investor announces that he has bought the 12th Precinct building. (Part 2)
11:30
4 ABC NEWS NIGHTLINE
5 BEST OF CARSON Guests: actor Jack Lemmon, singer Tanya Tucker. (R)
7 CLOSE-UP
9 BIOGRAPHY
12 MAGNUM, P.I. Magnum becomes a matchmaker when he attempts to reunite a former Russian pilot and a member of the Soviet track team. (R)
21 MOVIE ★★½ "Dirty Knight's Work" (1976, Mystery) John Mills, Donald Pleasence. The son of a murdered 20th-century knight enlists the aid of an eccentric, retired Scotland Yard detective.
26 CINEMA
11:45
7 MAGNUM, P.I. A stunning beach beauty beckons Rick to protect her from a killer. (R)
11:55
2 MOVIE "The Herdsman" (1982, Drama) Zhu Shiamo, Cong Shan. A young man must choose between his father's offer of a promising future in the U.S. or remaining in China as a herdsman. English Subtitles
12:00
9 LATENIGHT AMERICA Host: Dennis Wholey.
12:05
6 WEBSTER
8 MOVIE ★★ "Gone to Ground" (1976, Drama) Charles Tingwell, Elaine Lee. A group of people living in an isolated beach cottage are terrorized by an unknown menace.
12:30
4 THE SAINT A ruthless con man and his partner bait their trap with the lure of hidden treasure.
5 LATE NIGHT WITH DAVID LETTERMAN Guest: actor Ron Silver.
12:40
12 MCCLOUD McCloud investigates the murder of a rodeo star when another rodeo performer is accused of the killing. (R)
12:55
7 MCCLOUD McCloud courts a model in an attempt to locate her missing roommate. (R)
1:30
4 5 NEWS
21 WELCOME BACK, KOTTER
1:35
6 MOVIE "Murcheson Creek" (1977, Drama) Mark Edwards, Sandra Lee Patterson. A young doctor is pressured into returning to his home town to open his practice.
2:00
12 TWILIGHT ZONE Aliens from another planet show Earthmen how to live peacefully with one another.
2:05
8 INCREDIBLE HULK David finds romance with a lovely psychiatrist who tries to cure him of his affliction. (Part 1)
2:15
7 NEWS
2:30
12 TWILIGHT ZONE Bob Wilson is flying home after a six-month convalescence from a nervous breakdown.
2:45
7 CLOSE-UP
3:00
7 CBS NEWS NIGHTWATCH
12 NEWS
3:05
8 THE WALTONS Grandpa is as trapped by circumstances as the young mountain animal Ben captures.
3:35
6 INCREDIBLE HULK David tries to reverse the process which has upset his chemical balance. (Part 2)

SELL IT IN THE STAR
CALL 856-8303

DAYTIME PROGRAMS
Except Saturday and Sunday

MORNING
6:00
6 8 EYESAT (TUE)
6:45
9 A.M. WEATHER
12 JIM BAKKER
6:00
21 20 MINUTE WORKOUT
5 NBC NEWS AT SUNRISE
6 8 ROMPER ROOM
7 HUMAN DIMENSION (THU)
7 DIALOGUE (TUE, FRI)
7 EYE ON THE NORTHWEST (MON)
7 CHRISTOPER CLOSEUP (WED)
9 MACNEIL / LEHRER NEWSHOUR
21 ROCKET ROBIN HOOD
6:30
4 ABC NEWS THIS MORNING
5 NEWS
6 8 CANADA A.M.
7 CBS EARLY MORNING NEWS
21 SIZE SMALL
6:45
12 NEWS
7:00
4 GOOD MORNING AMERICA
5 TODAY
7 CBS MORNING NEWS
9 SESAME STREET (R)
12 FRISKY FROLICS
21 20 MINUTE WORKOUT
7:30
21 100 HUNTLEY STREET
8:00
9 POLKA DOT DOOR
8:30
9 MISTER ROGERS (R)
21 IT FIGURES
8:45
2 WOK WITH YAN
9:00
21 20 MINUTE WORKOUT
5 GOOD COMPANY
6 8 WEBSTER
7 21 DONAHUE
9 SESAME STREET (R)
12 700 CLUB
9:15
2 CORRELLI (R) (THU)
2 REACH FOR THE TOP (FRI)
2 BUSINESS WATCH (MON)
2 VANCOUVER LIFE (R) (TUE)
2 COUNTRY CANADA (R) (WED)
9:30
4 EDGE OF NIGHT
26 EN MOUVEMENT
9:45
2 FRIENDLY GIANT
26 LES 100 TOURS DE CENTOUR (TUE-FRI)
26 SUR LE BOUT DE LA LANGUE (MON)
10:00
2 B.C. SCHOOLS (MON, WED, THU)
2 CANADIAN SCHOOLS (TUE, FRI)
4 BENSON
5 LOVE CONNECTION
7 THE PRICE IS RIGHT
7 EDUCATIONAL PROGRAMMING
12 CAPITOL
21 20 MINUTE WORKOUT
26 PASSE-PARTOUT
10:30
2 MR. DRESSUP
4 21 LOVING
5 DREAM HOUSE
6 BODY MOVES
8 DEFINITION
12 PEOPLE'S COURT
26 FELIX ET CIBOULETTE / TAPE-TAMBOUR
11:00
2 SESAME STREET
4 21 FAMILY FEUD
5 GO! (THU, FRI)
5 HOT POTATO (MON-WED)
6 IDA CLARKSON
7 12 THE YOUNG AND THE RESTLESS
8 WHAT'S COOKING (THU, FRI)
8 ELEGANT APPETITE (MON, TUE)
8 CREATIVE COOKING (WED)
26 LES ATELIERS (WED, THU)
26 OCTO-PUCE (FRI)
26 RIEN QUE POUR VOUS (MON)
26 DE BIEN BELLES CHOSES (TUE)
11:30
4 RYAN'S HOPE
5 SEARCH FOR TOMORROW
8 GUESS WHAT
26 NEWS
26 DANIEL BERTOLINO, L'EXPLORATION ET VOUS (THU)
26 MORDICUS (FRI)
26 STAR TREK (MON)
26 LES AVENTURES DE VIRULYSSE (TUE)
26 UN ANIMAL, DES ANIMAUX (WED)

AFTERNOON
12:00
2 4 ALL MY CHILDREN
5 DAYS OF OUR LIVES
6 VANCOUVER ISLAND NEWS
7 8 NEWS
9 WHY IN THE WORLD (THU, FRI)
9 QUE PASA, U.S.A.? (MON)
9 WILD AMERICA (TUE)
9 NOVA (WED)
12 DONAHUE
21 VANCOUVER TODAY
26 AVIS DE RECHERCHE
12:30
9 READING RAINBOW (THU)
9 FACES OF MAN (FRI)
9 GETTING TO KNOW ME (MON)
9 EDUCATIONAL PROGRAMMING (TUE)
21 IT FIGURES
26 ALLO BOU BOU
1:00
2 NEWS
4 21 ONE LIFE TO LIVE
5 6 8 ANOTHER WORLD
7 AS THE WORLD TURNS
9 EDUCATIONAL PROGRAMMING (MON, WED-FRI)
12 MERV GRIFFIN
1:30
2 TAKE 30
26 AU JOUR LE JOUR
2:00
2 ALL IN THE FAMILY (TUE, THU)
2 HAPPY DAYS AGAIN (MON, WED, FRI)
4 8 GENERAL HOSPITAL
5 MATCH GAME / HOLLYWOOD SQUARES HOUR
6 DON HARRON
9 GUIDING LIGHT
7 MATINEE AT THE BIJOU (THU)
9 GREAT PERFORMANCES (FRI)
9 THE MARX BROTHERS IN A NUTSHELL (MON)
9 NATIONAL GEOGRAPHIC SPECIAL (TUE)
9 AMERICAN PLAYHOUSE (WED)
12 THE PRICE IS RIGHT (MON, WED-FRI)
12 ETHIOPIA REPORT: OUR CHILDREN ARE DYING (TUE)
21 THE ROCKFORD FILES
2:30
2 CORONATION STREET
26 CINEMA (MON, TUE, THU)
26 SALVATOR ET LES MOHICANS DE PARIS (DEBUT) (FRI)
26 LE TEMPS DE VIVRE (WED)
3:00
2 ALL CREATURES GREAT AND SMALL (THU)
2 CITIES (FRI)
2 TALES OF THE UNEXPECTED (MON)
2 1915 (TUE)
2 MINDER (WED)
4 WOMAN TO WOMAN
5 BREAKAWAY
6 MOVIE
7 HOUR MAGAZINE
8 DON HARRON
9 WOODWRIGHT'S SHOP (FRI)
9 STEPPING OUT: THE DEBOLTS GROW UP (TUE)
12 HERE'S LUCY
21 CHARLIE'S ANGELS
3:30
2 TITANS (MON)
9 CREATIVE WOMAN (THU)
9 DINNER AT JULIA'S (FRI)
9 SILK SCREEN (WED)
12 FUNORAMA (MON, WED-FRI)
12 SCHOOLBOOK SPECIAL (TUE)
26 DU NEUF AU ZOO (FRI)
4:00
2 DO IT FOR YOURSELF
4 LIVE AT 4
5 PEOPLE'S COURT
7 EYEWITNESS NEWS AFTERNOON
8 FANTASY ISLAND
9 SESAME STREET (R)
13 SCOOBY DOO (MON, WED-FRI)
21 THE PRICE IS RIGHT
26 BOBINO
4:30
2 WHAT'S NEW (THU)
2 GRANGE HILL (FRI)
2 JUST DOWN THE STREET (MON)
2 THE EDISON TWINS (TUE)
2 GOING GREAT (WED)
5 NEWSCOPE
12 THE FLINTSTONES
26 TRABOULIDON (THU)
26 LES TRANSISTORS (FRI)
26 LES SCHTROUMPFS (MON)
26 MINIBUS (TUE)
26 AU JEU (WED)
5:00
2 HAPPY DAYS AGAIN (TUE, THU)
2 COMING ATTRACTIONS (MON, WED, FRI)
4 6 7 21 NEWS
6 MORE REAL PEOPLE
8 HAWAII FIVE-O (MON, TUE, THU, FRI)
8 THE JEFFERSONS (WED)
9 MISTER ROGERS (R)
12 CHIPS
26 ROBINSON SUISSE (THU)
26 LA ROUTE DE L'AMITIE (FRI)
26 LE GRAND FRERE (MON)
26 L'INCROYABLE HULK (TUE)
26 GRIZZLY ADAMS (WED)
5:30
12 THREE'S COMPANY
6 VANCOUVER ISLAND NEWS
8 WESTERN EXPRESS (WED)
9 BUSINESS REPORT
26 LA VIE SECRETE DES ANIMAUX (THU)
26 SALUTE SANTE (FRI)

WEDNESDAY

CHANNELS GUIDE FOR TV LISTINGS
2 CBUT (CBC) Van.
4 KOMO (ABC) Sea.
5 KING (NBC) Sea
6 CHEK (CTV) Vic.
7 KIRO (CBS) Sea
8 BCTV (CTV) Van
9 KCTS (Net) Sea.
10 Community Cable
12 KVOS (CBS-Ind) Bell.
21 CKVU (Ind) Van.
26 CBUVT (CBC) Van.

JANUARY 25, 1984

DAYTIME MOVIE
3:00
26 ★★½ "Getting Married" (1978, Romance) Richard Thomas, Bess Armstrong. A young songwriter decides to marry an attractive television newscaster, who is engaged to another.

EVENING
6:00
2 6 8 NEWS
4 5 7 STATE OF THE UNION ADDRESS President Reagan delivers the annual State of the Union address to a joint session of Congress at the Capitol.
9 MACNEIL / LEHRER NEWSHOUR
13 THREE'S COMPANY The roommates take in an old man whose apartment has been converted into a condominium.
26 DU TAC AU TAC "Le Meilleur ami de l'homme" Louis ordonne a Huguette de se debarasser du caniche que Gaetan lui a donne.
6:30
12 M*A*S*H Col. Potter and Charles become strange bedfellows when they come down with the mumps.
26 NOUVELLES REGIONALES
7:00
2 HAPPY DAYS AGAIN Fonzie thinks he has lost his touch with women when a kiss sends a new teacher running away in terror.
4 5 9 DEMOCRATIC RESPONSE The State of the Union address is followed by commentary and analysis and the Democratic Party's response to President Reagan's speech.
6 MATT HOUSTON
8 HOTEL
9 AUDUBON WILDLIFE THEATRE
12 ENTERTAINMENT TONIGHT Kris Kristofferson talks about his new film which co-stars Willie Nelson.
21 VANCOUVER
26 TELEJOURNAL / LE POINT / LA METEO
7:30
2 CORRELLI
9 WILD, WILD WORLD OF ANIMALS "Monkeys Of India" Indian wildlife is virtually unknown to us but it includes some of the most beautiful and spectacular animals on Earth.
12 TAXI The taxi gang comes up with a sure-fire line for John to use on a pretty stranger sitting at a nearby table.
8:00
2 NATURE OF THINGS "The Nation Family" The everyday life of Japanese workers is traced through their values, their leisure activities and the mechanization of their factories. (Part 2) (R)
4 THE FALL GUY
5 REAL PEOPLE
6 8 NHL HOCKEY Edmonton Oilers at Vancouver Canucks
7 DOMESTIC LIFE The staff at KMRT do nothing to ease Martin's tension when he unable to meet his mortgage payment.
9 A WALK THROUGH THE 20TH CENTURY WITH BILL MOYERS "TR And His Times" Bill Moyers discusses Theodore Roosevelt with biographer David McCullough in this portrait of an energetic and versatile man and the turn-of-the-century America which he governed.
12 MOVIE ★★★★ "Spartacus" (Part 1) (1960, Drama) Kirk Douglas, Laurence Olivier. A gladiator escapes from slavery to challenge the strength of Imperial Rome and becomes a symbol of freedom.
26 L'ART DE VIVRE
8:30
7 EMPIRE Cromwell, employing the theory that suspicion creates efficiency, uses the Lapidus deal to enrage the board members.
26 PHARE OUEST
9:00
2 MARKET PLACE
4 5 7 21 TO BE ANNOUNCED
9 MYSTERY! "Reilly: Ace Of Spies" Superspy Sidney Reilly is returning to England from Persia in 1901 with information about Russian oil explorations when he is detained under guard; he plans his escape, leaving a clergyman's young wife in a scandalous situation.
26 UNE FEMME NOMMEE GOLDA Malgre qu'elle soit minee par un cancer incurable, Golda Meir accepte le poste de premier ministre en 1969 pour maintenir l'unite du pays. Avec Ingrid Bergman, Ned Beatty, Franklin Cover, Judy Davis et Leonard Nimoy. (4e)
9:30
2 FRONT PAGE CHALLENGE
10:00
2 THE NATIONAL / JOURNAL
12 BENNY HILL Benny looks at the life of an imaginary famous musician from boyhood to manhood.
21 TO BE ANNOUNCED
26 LE TEMPS D'UNE PAIX Viperine qui sent que tout ne va pas bien entre Antoinette et Macpherson fait de timides avances a celui-ci.
10:30
9 THE SAILOR'S RETURN Based on the novel by David Garnett, this tragic love story about a British sea captain who marries an African princess and brings her home to his village stars Tom Bell and Nigerian actress Shope Shodeine.
12 NEWS
26 COUP D'OEIL Magazine culturel.
11:00
4 5 7 NEWS
6 8 CTV NATIONAL NEWS
12 MUSIC MAGAZINE
21 MOVIE ★★½ "The Alien Factor" (1978, Science-Fiction) Tom Griffith, Don Leifert. A spaceship from another planet crashes on Earth, loosing its terrifying passengers.
26 LES HAI HAI Du Club Soda, les animateurs Ding et Dong, interpretes par Serge Theriault et Claude Meunier, presentent des imitateurs et des monologuistes du rire.
11:05
2 NEWS
11:20
6 VANCOUVER ISLAND NEWS
8 NEWS
11:25
2 BARNEY MILLER It's a sad and tearful departure for the men on their last day in the 12th Precinct building. (Part 3)
11:30
4 ABC NEWS NIGHTLINE
5 BEST OF CARSON Guests: comedian David Brenner, singer Johnny Mathis. (R)
7 CLOSE-UP
12 POLICE STORY Lt. Dutch Bennett assembles a vigilante hit squad in an effort to change the manner in which homicides are investigated. (R)
11:45
2 POLICE STORY Two detectives track a psychotic sniper who has killed several people in rush-hour traffic. (R)
11:55
26 MOVIE "New Year Sacrifice" (1956, Drama) The tribulations of women in traditional Chinese society are dramatized. (English Subtitles)

DOMESTIC LIFE

Martin Mull and Judith-Marie Bergan star as Martin and Candy Crane, a couple worried about making a loan payment, on the CBS comedy "Domestic Life," airing **WEDNESDAY, JAN. 25.**

CHECK LISTINGS FOR EXACT TIME

©1984 Compulog

12:00
9 LATENIGHT AMERICA Host: Dennis Wholey.
26 CINEMA
12:05
6 WEBSTER
8 MOVIE ★★★½ "Bad Day At Black Rock" (1955, Suspense) Spencer Tracy, Robert Ryan. The people of a corrupt Western town are terror-stricken by the arrival of a one-armed man.
12:30
4 THE SAINT Simon becomes suspicious when a Dutch diamond cutter denies seeing a certain valuable stone.
5 LATE NIGHT WITH DAVID LETTERMAN comedian Bobby Kosser, singer-musician Ray Manzarek.
12:40
12 MOVIE ★★ "Magnificent, Magical Magnet Of Santa Mesa" (1977, Comedy) Michael Burns, Susan Blanchard. The superiors of a scientist, inventor of a disk that could solve the world's energy problems, have selfish plans to merchandise his invention.
12:55
7 MOVIE ★★ "Belle Starr" (1980, Adventure) Elizabeth Montgomery, Cliff Potts. A pioneering turn-of-the-century woman makes her mark in history by entertaining criminals and other dubious personalities.
1:30
4 9 NEWS
1:35
6 MOVIE ★★★ "The Mountain" (1956, Adventure) Spencer Tracy, Robert Wagner. Two brothers attempt to reach a plane wreck high in the Alpines.
1:50
8 INCREDIBLE HULK David finds romance with a lovely psychiatrist who tries to cure him of his affliction. (Part 2)
2:00
12 TWILIGHT ZONE An impoverished pawnbroker buys a bottle from an old woman out of pity for her.
2:15
7 NEWS
2:30
12 TWILIGHT ZONE A retired watchmaker (Ed Wynn) fears that when his grandfather's clock stops ticking, his own life will end.
2:45
7 CLOSE-UP
2:50
8 THE WALTONS A fire destroys the second floor of the Walton home. (Part 1)
3:00
7 CBS NEWS NIGHTWATCH
12 NEWS
3:35
6 INCREDIBLE HULK While working in a Times Square arcade, David is warmly accepted by the owner and his daughter.

Movie Ratings
Outstanding . . . ★★★★
Excellent . . . . ★★★½
Very Good . . . ★★★
Good . . . . . ★★½
Not Bad. . . . . ★★
Fair. . . . . ★½
Poor . . . . . ★

THE SOLID CHOICE • SUNRISE TOYOTA
"WAKE UP!" TO
SUNRISE TOYOTA
SERVING THE FRASER VALLEY OVER 17 YEARS
WE WANT TO BE YOUR DEALER
"TAKE A LOOK NOW AT OUR NICE SELECTION OF QUALITY USED CARS"
TOYOTA PARTS SALES SERVICE
Dealer Licence No. 5736
B.C.'S OLDEST TOYOTA DEALERSHIP
SUNRISE TOYOTA LTD.
32715 SOUTH FRASER WAY
ABBOTSFORD Tel: 859-7137

Warwick and Orbison still going strong in the '80s

Two outstanding artists of the '60s, Dionne Warwick and Roy Orbison are still going strong in the '80s, and will prove it to lower mainland fans with concerts at the Orpheum and QE Theatre, respectively.

Warwick will do two shows, 6:30 and 9:30 p.m., January 26 in the Orpheum.

She originally began her singing career with her own group, the Gospelaires, but her big break came after Burt Bacharach heard her singing with the Drifters. Bacharach's music, Hal David's lyrics and Warwick's voice were a remarkable team; one which conjured hit single after hit single. Her extensive output, which includes *Walk On By* and *Message to Michael* have earned her total sales over 12 million.

Her recent collaboration with Barry Gibb (of the BeeGees) put her back on the record charts with *Heartbreaker* and *Take The Short Way Home.*

Roy Orbison's outstanding talent, not a contrived image, made him a star twenty years ago. In 1964, when the Beatles practically owned the pop charts, Orbison broke their hold with his no. 1 hit, *Pretty Woman.* When Lennon was asked, at the time, if he resented this intrusion, he replied, "Why should I? It's a great song!"

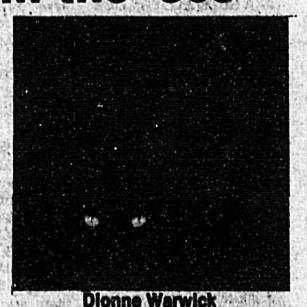

Dionne Warwick

Orbison's teen appeal has developed over the years and he's now accepted by all manner of radio stations, from top 40 to country music to middle of the road. He's still a star, and his concert appearances are now more popular than at any other time in his career.

He will appear February 1 at the Queen Elizabeth Theatre. Reserved seat tickets are available at all VTC-CBO outlets.

united optical
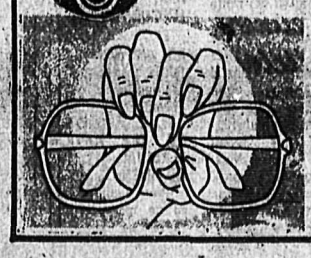
BUY QUALITY AT PRICES TO SUIT YOUR BUDGET
All Senior Citizens will receive
10% OFF GLASSES
Competitive Prices on Lenses and Designer Frames
Meadowfair Shopping Centre
No. 16 - 31940 South Fraser Way
859-3993

Classified Ads

ALDERGROVE'S SUPER MARKET PLACE

856-8303 / 5212

Classified Directory

29. Accounting and Bookkeeping
1. Announcements and Coming Events
28. Appraisals
26. Auction
51. Automotive Supplies
6. Births
49. Boats for Sale
19. Brick Work
18. Bldg. Construction
41. Building Supplies
55. Business Opportunities
10. Business Services and Miscellaneous
5. Cards of Thanks
53. Cars
22. Electrical
4. Engagements and Weddings
30. Finance
25. Fuel
45. Furniture
46. Garage Sales
39. Garden Produce
16. Gravel Sales
20. Gyproc and Stucco
24. Hay Sales
47. Holiday and Utility Trailers
43. Homes for Sale
3. In Memorium
32. Jobs Available
12. Landscaping and Nursery Supplies
8. Legals
11. Lessons
36. Livestock
7. Lost and Found
50. Machinery and Equipment
35. Miscellaneous for Sale
48. Miscellaneous Wanted
44. Mobile Homes
52. Motorcycles
40. Music
17. Paving
2. Personals
38. Pets
21. Plumbing
37. Poultry
27. Professional Services Miscellaneous
42. Property for Sale
42A Property Wanted
33. Rentals
15. Septic Tanks
31. Situations Wanted
23. Topsoil and Manure
13. Tractor Work
9. Travel
54. Trucks
34. Wanted to Rent
14. Well Drilling

Advertiser Agreement

It is agreed by any advertiser requesting space that liability of the Central Fraser Valley Star in event of failure to publish an advertisement or in event that errors occur in publishing of an advertisement, shall be limited to the amount paid by the advertiser for that portion of the advertising space occupied by incorrect space occupied by incorrect item only, and that there shall be no liability in any event beyond amount paid for such advertisement. No responsibility is accepted by the newspaper when copy is not submitted or verified in writing.

Phone your ad to: 856-8303 or 856-5212.

Central Fraser Valley Star, Box 220, Aldergrove, B.C. V0X 1A0

Classified Advertising Rates per August 1, 1982
Weekly rate; first 20 words - $2.95 minimum charge; 12 cents per word for each additional word. Box Numbers - $2.25 extra.
Deadlines for classified ads are 2:00 p.m. Monday and for too late to classify 12:00 noon Tuesday.
The classified telephone numbers are 856-8303 or 856-5212.

OFFICE HOURS
Office hours for The Star are 9 a.m. - 5 p.m. Monday through Friday; 9 a.m. - 4 p.m. Saturday.

1. ANNOUNCEMENTS AND COMING EVENTS

BUSINESS INFORMATION CENTRE
NEED BUSINESS INFORMATION? Call the CHAMBER OF COMMERCE Business Information Office. We have information, booklets and brochures on most aspects of business from Small Business Loans to Manufacturing Opportunities.
Call 856-8383 or drop in at 27233 Fraser Hwy., Aldergrove (Century 21 Paris Realty Office)
15-95844-tf

Flea market. Aldergrove Legion. Every Sunday, 9:30 a.m. - 4 p.m. Table rental $3. Admission 25 cents. Phone 856-8043. 39-4285-tf

Troubled? For counselling services call 534-7921. Langley Family Services, 5339 - 207 St., Langley, B.C. 6-4868-tf

Old Time dances, Aldergrove O.A.P. hall, 273rd St., every Saturday, 8 p.m. 37-tf

St. Ann's Catholic church, 2826 - 272 st., Aldergrove, 856-2841. Masses: Saturday 8:00 p.m., Sunday 8:30, 11:00 a.m. Confession: Saturday 7 to 7:45 p.m. 11-tf

Do you have a drinking problem? If so, and you wish to stop, Alcoholics Anonymous can assist you. Write to Box 782, Aldergrove or phone 858-4064 or (Van.) 873-8466. 35-794351-tf

Free lunch to anyone in need. Children to senior citizens. Everyone welcome. Every Tuesday 11:30 - 3:00 p.m. at the Roundhouse Restaurant, 27083 Fraser Hwy. All donations of food, etc., welcome. Service & donation by concerned citizens. 858-7502, 853-2833. 50-13162-tf

BEE KEEPING
Introductory Course Starts
Thurs., Jan. 19
7:30 p.m.
Aldergrove Secondary
Room 123
9 sessions - 2 hours
$30.
Includes 2 field trips. Tuition by retired inspector Henry Barten.
More information phone
856-1775
3-13709-1

Fraser Valley Dog Fanciers obedience classes will commence Jan. 12 at 7 p.m. Matsqui Armories, Abbotsford Airport. Classes for beginners & advanced. No dogs first night. 858-5866, 853-2960, 826-8340. 1-13111-3

1. ANNOUNCEMENTS AND COMING EVENTS

The Langley Stroke Club meets every Tuesday at 1:00 p.m. in the Langley Library at 20355 Douglas Cres. All who suffered a stroke are welcome. Contact 856-5960 for info. 43-tf

Unemployed people & their families can share practical help, job information & moral support at weekly Job Seekers support group meerings every Wednesday 7 - 9 p.m. at Langley Family Services 5339 - 207th St. Phone 534-0611. 1-013100-4

Tai Chi Chuan, an ancient Chinese martial art is now being offered in Aldergrove. Classes start Jan. 11. For more info. phone 856-8769. 2-4

Rusty Spurs 4-H horse club 1st meeting Mon., Jan. 23, 7:30 p.m. 2643 Ross Rd. Info. call Jan 856-6785. 3-1

Langley Women's Aglow invites you to coffee & fellowship Tues., Jan. 24, 9:00 a.m., Christian Life Assembly, 21277 - 56 Ave., Langley. Guest speaker Nancy Richardson. Special music by Susan Eason. Babysitting avail. free. More info. 530-6620. 3-1

2. PERSONALS

Lafleurl electrolysis. 10 min. free treatment. Freezing used. 533-5341. 3-2

If you've decided to get back into shape, you need the proper information ... and a plan that really works! Find out how thousands (just like you) have been successful ... "The Easier Way". Phone 854-8128. Call between 9 a.m. - 3 p.m. 2-13139-2

Problems? Personal, family, marriage. For confidential counselling call Valley Counselling Services, 859-9476. 48-tf

Pregnant?
A free pregnancy test. Results in 30 min. No appointment needed. Thurs.: 7-9 p.m.; Fri.: 7-9 p.m.; Sat.: 10-4 p.m. 20512A Fraser Hwy., Langley (McBurney Lane) 533-3730.
27-799420-tf

Lady would like to meet & get acquainted with a future travelling companion between 60-70 yrs. Write Box 245, c/o this paper. Phone number please. 2-13122-4

A happy new year with **HYPNOSIS**
- A slimmer you.
- A non smoking you.
- A you free of stress and strain.
- A you filled with new confidence and a zest for living.
- A you free of phobias.

Langley Hypnosis Centre
534-7591
Open evenings
Group rates

2. PERSONALS

In An-Anon people who know what it's like to live with an alcoholic share their experience, strength and hope. 856-8240, 856-2892. Meeting held Wed., 8 p.m., St. Dunstans Anglican church, 271 St., Aldergrove. 9-799549-tf

Overeaters Anonymous meets Langley Family Services building, 207 St., Langley, Mondays, 7:30. 856-4817, 534-5039. 51-tf

I finally made it to Heaven & found happiness & peace forever. I had only a short life on earth, 20 years. I left earth to come & sit by God, one year ago, & it took some time & effort because there are 10 huge steps we have to climb to make it. Some of us made it in less than 1 day, others took a century or more. Every single step represents one of the ten commandments. I for one, was very fortunate. I had earned four steps while on earth. Step #1 - Thou shall love & worship only one God, because he alone can judge & save you. Step #2 - Honour thy mother & father because they alone can lead you to wisdom. Step #3 - Love thy neighbour as you love thy self, because if you cannot forgive you have no heart. If you have no heart you cannot live. Step #4 - Thou shall not kill because he has giveth & he shall taketh. While on earth you also can take advantage to earn as many steps as you can. So remember, be your own person, do your own thing. Regardless of temptations to do otherwise. Special thanks to Mom & Dad. 3-1

3. IN MEMORIUM

Loves greatest gift "Remembrance". For Sandy - who left us Jan. 18, 1983. 'Your daughter's deceased' the policeman said. We felt the blood rush to our head. We begged him to stop, we don't want to hear. Then when we saw you, we shed our first tear. You looked so small; so very alone. We longed to comfort you, to bring you home. To love & protect you; Lord don't take her from me. In time we knew we had to face reality. Life goes on Babe; we know this must be. We love you, we "Remember"; signed I love you - ME. Sadly missed by Mom, Dad & Pete. 3-23-1

4. ENGAGEMENTS AND WEDDINGS

Mr. & Mrs. John Waterfield are pleased to announce the engagement of their eldest daughter Cathy Anne to Edward Mayer, son of Mr. & Mrs. Anton Mayer. The wedding to take place on April 14, 1984 at St. Andrew's Anglican church in Langley. 3-13130-1

7. LOST AND FOUND

Found. Young black & white puppy. Vic. 5058 - 272 St. 856-7621. 2-4

Found - black & white female Bull Terrier, Friday, Dec. 23, vic. 272nd & 20th Ave. 856-5844. 1-3

8. LEGALS

NEED LEGAL AID?
Information & Referral
530-5811
33-tf

10. BUSINESS SERVICES MISCELLANEOUS

F&G Water. Well drilling & cleaning. 40" wide, 40' deep, will work by the hour or foot. Ph. 854-3863 or 826-1276. Ask for Frank. 1-13102-tf

JIM CHIMNEY
Licensed Chimney Sweep.
Work guaranteed.
530-8178

WATER
DELIVERY
DRILLING
PUMP SALES & SERVICE
VALLEY WATER SERVICES
856-6657
26-11697-tf

T.V. REPAIRS
All brands
House calls made
D&A ELECTRONICS
530-1028 530-0109
26 years experience
51-13471-tf

Auto body work. Very low rates. Private. 888-8888. 3-2

Ceramic & quarry tile. Installations & repair. Free est. Call Len 594-6205. 3-24-4

10. BUSINESS SERVICES MISCELLANEOUS

Reasonable work at reas. prices. Home owners preferred. Complete ground work services, land clearing, logging, excavating, landscaping, shallow wells, complete water work & septic systems. Highly exp. Piece work or contract or trade only. Call John Savege at 856-3262. 43-799015-tf

J.F. Butler & Sons Ltd.
PLUMBING & HEATING
S-POOL CHEMICALS
Sales & Service
856-2685
27412 Fraser Hwy., Aldergrove, B.C.

12. LANDSCAPING AND NURSERY SUPPLIES

Tree topping, trimming & falling. Very reas. rates. For free estimate call 856-1964. 2-13127-2

Raspberry canes for sale for Skeena berries. Top growing cond. 853-1565. 2-4

Manure spreading & rotovating. 856-2674 or 856-9677. 3-25-3

13. TRACTOR WORK

KARL DEGLAN
Bulldozing - Excavating
Clearing & Burning
Demolition & Loading
Cat D8 & D6 dozers
955 & 931 LGP loaders
Excavator clearing grapple
Karl 856-5932
Moody 534-4674
11-95517-tf

Bobcat services. Backfill & excavation. Also snow removal. 856-8181. 21-799598-tf

Bedard Excavating
- loading & levelling
- light excavation
- backhoe service
- J.D. 350 track loader

856-7116
45-80640-tf

Backhoe work, water & sewer lines, excavating & landclearing. 856-1047. 15-795395-tf

SELL IT IN THE STAR — 856-8303

16. GRAVEL SALES

GODDARD TRUCKING & EXCAVATING LTD.
- Radio controlled tandem dump trucks
- Gravel sales
- Septic fill
- 931 wide track loader
- JD 350 swamp cat with 6-way hydraulic blade & winch
- JSW BH45 hydraulic excavator with thumb

Phone
George 534-3863
or
Terry 856-7381
11-10773-tf

Sand & gravel, crushed rock, drain rock, light bulldozing, back filling, gravel driveway repair. 534-1248. 24-798598-tf

18. BLDG. CONSTRUCTION

MANDZIAK EXTERIORS
Avail. for all types of building repairs, exterior finishing & renovations.
Reas. hourly rates.
856-6596 888-6648
1-13544-tf

Journeymen carpenters will do renovations, repairs & new construction. Very reas. 853-0796, 852-3080. 2-4

Peterson Construction. 25 yrs. exp. Specializing in additions, alterations, new homes, barns & sundecks, etc. 856-7964. 11-798328-tf

ALTRAC Contracting Ltd
- Ditching
- Building
- Grading
- Fencing
- Bulldozing
- Clearing
- Riding Arenas
- General Maintenance

One of the Lowest Machinery Rates in the Lower Mainland.
Give us a call - We do it all!
Warren Anderton
856-8676
17-11133-tf

19. BRICK WORK

STONE! BRICK! BLOCK!
New Work or Renovations
Also Complete Carpentry
No job too small or big!
Phone:
Jones Boy's Stone Ltd.
856-6634 581-5673
47-13364-tf

19. BRICK WORK

All types of brick, block & stone work.
Repairs
Free estimates
Call Jim
856-1793
2-13549-4

24. HAY SALES

Local high land hay in barn, $2.00 pr. bale. 856-4888, 856-2869. 1-4

1st cut local high land hay $1.50 pr. bale. 856-6164. 1-4

ALFALFA GRASS MIX TIMOTHY & STRAW
Buckerfield's Bagged Feed
853-5991
SUNRISE FARMS
1551 Sumas Way
Abbotsford
1-13414-1

Al Tuckwood Trucking Ltd.
Eastern Washington alfalfa, timothy & straw
Also Alberta straw
All by ton or load
533-4976 856-3988
24-82590-tf

Good hay for sale. 856-3195. 2-2

Hay for sale. $2.50 pr. bale. 859-4767. 2-4

Local hay for sale. 856-2730. 2-4

Good highland hay. $2.50 pr. bale. 856-4979. 3-4

200 bales 1st, 2nd, 3rd crop hay. $2.75 pr. bale. 856-2098. 3-1

Various qualities of local hay at reas. prices. Len Philps 856-2674, 856-9677. 3-4

Hay for sale. $2. pr. bale. Ph. 856-8535 or see 25358 - 32 Ave. 3-2

25. FUEL

WOOD STOVE BARN
FINANCING PLANS AVAILABLE
STOVES - INSERTS - FURNACES
Over 30 Different Models
Open Sun. through Fri.
Closed Saturday
856-0333

Firewood for sale ready to burn. 856-7294. 52-4

25. FUEL

Coal, oil treated, $6.88 pr. bag. Presto logs, 37 cents ea. Unit 480, $168. Pick up at Otter Co-op, 3600 - 248 St., Aldergrove. 856-2517. 42-800175-tf

Aldergrove Minor Juvenile Hockey A team is selling fire wood. $45. pr. truck load. Langley/Aldergrove. 530-8284. 1-4

Good mixed firewood. Alder, birch & maple $35 ½ cord, $45 delivered. 856-2439. 1-4

Firewood for sale. Alder, birch & maple. Split & delivered. $75. per cord. 856-8501. 1-4

Alder firewood. Cut, split, delivered. $55. pickup load. 856-8702. 1-4

Furnace oil. Have 2 45 gal. drums. $50. ea. 856-4352. 2-3

Firewood. $70. cord, split alder. Delivered. Mark 856-6713. 3-4

Well seasoned barn stored firewood. Maple, birch & alder. Heaping pickup load $70. 856-8453. 3-3

This month's specials - Used RSF wood stove, mobile home unit, 1 yr. old, $699. obo. Used Olympic Franklin, $99.; 6 only LOPI SX inserts, reg. $964. now $749.; Napoleon wood stove, reg. $599., now $499.; Triumph Estate, reg. $789., now $699. R. E. MacDonald, corner of Fraser Hwy. & 248 St. Phone 856-8141. 3-36-4

26. AUCTION

PACIFIC COAST AUCTIONS LTD.
32905 Ventura Ave., Clearbrook
Sale Every Thurs. 7 p.m.
854-1516
14-95808-tf

29. ACCOUNTING AND BOOKKEEPING

Busy Bee's bookkeeping service. Qualified. Includes financial statements, also payroll. Your office or mine. Reas. 856-1052. 49-13143-8

31. SITUATIONS WANTED

Volunteers needed! Help us help you. For better emergency service. Please call for more info. 856-9818 days, 856-1869 eves. 2-3

Mother of 2 will babysit your baby weekdays in a loving home. Fraser Hwy. & 240 St. 533-4978. 1-4

Christian mother in Aldergrove, just off Fraser Hwy. Will care for child. $12. pr. day. Call Lynn at 856-6862. 2-13115-4

31. SITUATIONS WANTED

Reliable carpenter. Renovations, remodelling, additions, rec rooms. 856-1527. 2-4

Loving mother of 1 will babysit in own home. Any age, fenced back yard. 856-8318. 2-4

11 yr. old girl will babysit any small pets in the Aldergrove area. Your house or mine. Kim 856-8228. 2-4

Journeyman plumber needs work. No job too small. Reas. rates. 856-7409 after 5 p.m. 2-4

Will do daycare. Any age. Close to Parkside. Reas. rates, lunch incl. Lots of games, licenced. 856-2836. 2-4

Mature & reliable woman looking for part time house work during school hours. 856-9758. 3-2

Math tutor avail. Qualified teacher, all grades. Call 856-0367. 3-1

Exp. daycare worker & mother will provide a loving atmosphere for your child. Meals provided. $10. pr. day. Parkside school area. Shelly 856-3790. 3-26-2

Loving reliable daycare. 29 Ave. Christian values. 4 yr. old playmate. Exc. refs. Pat 856-1025. 3-2

32. JOBS AVAILABLE

Part time mushroom picker. Highschool boys. After school, Sat., Sun. Apply 23825 - 32 Ave., Langley. 3-27-2

Young lad, reliable, for Saturday & Sunday work. Clean-up, lawn work, etc. Must be hard worker. Vic. 248 St. & 54 Ave. Ken 533-3916. 3-28-2

33. RENTALS

Aldergreen Townhomes $445. pr. mth. 3 bdrm. twnhses. complete with fridge, stove, drapes, W/W, laundry facilities, 1½ baths, plenty of storage, & covered carport. For more info. call 856-3854 or see manager at 3108 - 268 St. 2-13120-tf

2 bdrm. bsmt. home in Aldergrove. 1 bdrm. ste. in bsmt. Asking $600. pr. mth. Call Doug 888-2773. 2-2

2 bdrm. cabin. Masolla Lake, north of Princeton. 856-4613 after 6 p.m. 2-4

3 bdrm. twnhse. Close to school & park. Lge. yard. 856-4613 after 6 p.m. 2-4

Aldergrove. 3 bdrm., 1½ baths, F.P., 3 appl., W/W, drapes. $495. 574-7104. 3-2

33. RENTALS

1 bdrm. bmst. ste. Prefer single working, non-smoker. Refs. required. No pets. $290. pr. mth. incl. utilities. 856-6270. 3-4

Room & board avail. Rent neg. Laundry, etc. 856-8712. 3-4

3 bdrm. twnhse. Bertrand Estates. Drapes, 4 appl., across from school & park, 32 Ave. $500. pr. mth. 859-6346, 853-7916. 3-4

Aldergrove. 3 bdrm. 4-plex. 2 appl., w/w, F.P. No pets. $415. pr. mth. 574-7104. 3-21-2

For rent. 5 acres suitable for pasture, etc. South east corner of 52 Ave. & 248 St. Ken 533-3916. 3-20-4

2 bdrm. suite in 4-plex. Fridge & stove, covered parking. Avail. Feb. 1. $365. pr. mth. Phone 856-4650. 3-35-1

Aldergrove
3 bdrm. twnhse. Avail. Feb. 1. $416. pr. mth. Children & small pet welcome. Fridge, stove, lge. yard, covered carport. 856-8527 or 856-0693 or see manager at 2968 - 268 St. 2-800261-3

Furnished bsmt. ste. Close to FVC, hospital & downtown Abbotsford. Avail. Jan. 15. 853-2574 or 858-8457 after 6 p.m. 2-2

Townhouse. 3 bdrm., F.P., fridge, stove, dishwasher, washer, dryer. $440. pr. mth. Barry Howes 581-5211, 530-3487. 2-4

Attractive 3 bdrm. twnhse. on Fraser Hwy. 2 appl., W/W, F.P., 1½ baths. $435. Call 661-3853 eves. 2-13118-3

Aldergrove. 3 bdrm. 7 yr. old house. F.P., fenced yard. $550. pr. mth. 26549 - 30B Ave. 856-8476 or 536-4172. 2-13114-2

Alderview Townhomes
From $380. 2, 3 & 4 bdrm. twnhses. complete with fridge, stove, washer, dryer, drapes, W/W, covered carport & plenty of storage. For more info. call 856-9499, 534-9273 or drop by 27411 - 28 Ave. 2-13119-tf

Langley. Beautiful well maintained 4 bdrm. home. 2-car garage, view, two minutes from downtown Langley next to hospital. $850. pr. mth. Damage dep. & refs. Ken 533-3916. 2-13133-2

2 bdrm. duplex, fully carpeted. Fridge, stove. $425 pr mth. More info. 856-3871. 1-4

Aldergrove. 550 sq. ft. Central location, main street. Free rent until Mar. 1st. $350. pr. mth. Contact 941-7274 eves. 2-4

Subscribers to The Aldergrove Star get value.....

"NO CHARGE" PERSONAL CLASSIFIEDS

856-5212

MONDAY-FRIDAY: 9 am to 5 pm
SATURDAY: 9 am to 4 pm

★

DEADLINE
for Wednesday edition...
Classified
Monday, 2 pm
Too Late to Classify
Tuesday, 12 noon.

★

Limit of one free 15 word ad per issue — You must be a subscriber.

★

Private businesses are not included in this offer.

★

Any additional words should be on another sheet of paper. There is a 12 cent charge per extra word.

★

Your ad is most effective when you include a price.

SUBSCRIBERS

Use this form to plan your ad before you call... or clip and mail.

FREE!

The Aldergrove Star
P.O. Box 220, Aldergrove V0X 1A0

Classified section: _____ How many weeks _____

Your Name _____ Phone _____
Address _____

NON-SUBSCRIBERS

To receive The Aldergrove Star every week as well as a free classified every week, fill out the form below—and attach your first free classified if you wish.

The Aldergrove Star
P.O. Box 220, Aldergrove V0X 1A0
Please enclose cheque or money order

Name _____
Mailing Address _____
_____ Phone _____

1 year - $12.00 O.A.P. rate - $8.00 per year

33. RENTALS

CEDAR PARK ESTATES
27456 - 32 Avenue,
Aldergrove

3 bedroom townhouses featuring stove, frost free fridge, washer and dryer, dishwasher, wood-burning fireplace, fenced yards and playground.

CHILDREN WELCOME

Resident Manager
856-9383
or Assistant Manager
856-4475
or call
Crosby Property Management Ltd.
430-1211
28-93058-tf

Blue Star motel, 1 & 2 bdrm. furnished housekeeping units. All utilities incl. Special weekly & monthly rates. 856-8125. 26-796501-tf

Aldergrove. 2 bdrm. bsmt. ste. avail. Jan. 15. No children. Incl. fridge, stove & hydro. $325. pr. mth. 534-4729, 856-0301. 2-2

Pad suitable for travel trailer for rent monthly, power, water, sewer hookups. Contact Blue Star Motel. 856-8125. 52-013093-tf

Aldergrove. 4 yr. old 5 bdrm. home. W/W, fridge, stove. $595. pr. mth. 856-0230, 585-3763. 2-4

3 bdrm. apt. in 4-plex. Fridge & stove incl. Reas. rent. Avail. Feb. 1. For inquiries call 856-5273 between 5-8 p.m. 2-2

34. WANTED TO RENT

Small 1 bdrm. home close to Aldergrove. Approx. $400. pr. mth. 856-5934. 3-2

35. MISC. FOR SALE

300x8 ft. commercial chain link fencing. 4 lge. gates, 1 small. $800. 856-1060. 1-4

1972 Pinto station wagon, $600. Elec. range with trash burner, $100. 856-9826. 2-3

Upright concert grand piano. $1750. 856-7988. 1-4

26" Fleetwood console colored T.V. Good working order. $250. Ph. 856-4680. Can be seen at Ardel Apt. 51-tf

Anyone wishing to buy Fuller Brush products please call 856-4849. Cleaning products Fuisal & DCW avail. 48-13202-8

Local honey, 10 lbs. or over $1.10 pr. lb. Gendron baby buggy, $40. Piano, $1000. 856-1904. 2-4

Sectional couch. $200. obo Rustic orange. 856-1374. 2-4

Train set for sale. Complete for $75. obo. Call Mark 856-3802. 2-2

OVER 400 VACUUMS
Near new.
All makes & models
Over 100 Electrolux's & Filter Queens
All sold on a cash basis only.
All Guaranteed.
To view call for appt.
856-7092
1-13468-tf

Silver plated Gemeinhardt flute $175. All purpose English saddle, 16 inches, $200. Also other riding access. 856-2746. 1-3

Golf clubs & bag $80, old skates, men's $40, skis, poles, boots, size 6, $50, cabinet $20, oval table & 4 chairs. $120. 856-3171, 856-5607. 2-4

2 prehung mahogany doors 30" x 80" $30 eac.; 2 studded snow tires 750-16 $60 eac.; 2 Ford split rims 6 hold 16". 534-9368. 1-3

Fridge & dryer for sale. 856-2867. 1-4

Ladies leather coat size 9 $25; floor polisher $5; silver tray & cake plate $50 pr. 856-8640. 1-4

Sanyo 26" color TV with Phillips wireless converter, 6 yrs. old $350 obo. 856-9368. 1-4

36" Beaver wood lathe with access. Stand, motor, 8 tools, all new. $375. firm. 856-8531. 2-4

Budgies, $5. & up. Also breeder pairs. Beautiful wedding dress, new $450., asking $125. 856-3729. 2-4

Solid oak chest of drawers, $80. Portable color 20 inch Viking T.V., $60. 856-8367. 2-2

Regina elec. broom. 4 rug/floor settings, works fine. Paid $60., sell $20. firm. 856-8481. 2-2

Aluminum boards for pickup truck, $110. Also cement blocks, used, ½ price. 856-8891. 2-4

35. MISC. FOR SALE

Near new Canox portable generator welder. Oxy-acetylene cutting outfit with tips. 100 ft. hoses & cables for both. $2500. firm. 856-9202. 2-4

Rockwell 36" lathe with motor, chisel, on stand. 853-7074 after 6 p.m. 2-2

Drum set, 5 pce., 2 symbols & hyhat. $200. 856-6939. 2-4

Industrial chain link fence, 75'x7'. Captains bed, $125. obo. Green stove, 30", elec., $150. obo. 856-8657. 2-2

Utility trailer, $45. Frying chickens. 856-5700. 2-4

Infant crib & mattress for 0-4 mths., $35. Also older Gendron 3-way buggy, $30. 856-5804. 2-2

H.D. 4x8x2 utility motorcycle trailer. Mag wheels. $400. obo. or $700. with 1979 YZ400 Yamaha. 856-8616. 2-2

Professionally built adjustable combination bench press. Can be used with very heavy weights. Also power racks, benches, lat machines, etc. 856-2964. 2-13129-4

4x8 pool & snooker table with access. Very good cond. $400. obo. 856-2587. 2-4

Clay pigeon thrower. Strong, heavy spring, floor mount. $45. 856-1775. 2-4

Kenmore dryer, white, $50. Approx. 150 ceramic molds. 23 inch Olympic kiln & timer, $450. Numerous paints, $1.50 pr. jar. 856-5745. 2-4

Weed free mushroom manure. Winter special $30. pr. 10 yd. load. Free delivery within 10 miles. 856-2926. 2-4

Pair of Rossignol skis 135 cm, Salomon bindings $30; pair size 6 boots $20. 856-4868. 1-4

For sale used treated railway ties. 856-6219. 1-4

Near new Electrolux vacuum with power head & warranty. $265 cash. 533-5712. 1-4

Frost free fridge & stove. Avocado, good working cond. $400. the pair. 856-2760, 856-8395. 2-4

Gold Pulsar Quartz watch, digital display, analog, dual time, alarm functions, all papers. Studded G78 belted snow tires. 856-4873. Offers. 2-2

Used white bathtub, taps, etc. China cabinet. Misc. household items. 856-2749 2-4

Buzz saw blade, $100.; 100 gal. fuel tank, $100.; 200 amp generator, PTI, $150. 856-2489. 2-3

Inge's Design Studio

Fashion Designer
Custom Sewing
Please call
856-8217
eves. after 7

Surplus motors, controls, electronics, sands, blowers, welders, generators, reducer, gears, diesel gas engines, pumps & compressors. Huge inventory at pricing that may save you a bundle. New items arriving every week. Store hours: 7:30 - 5:00 Mon. - Fri.; Sat.: 8:30 - 5:00. Friesen Electric Ltd., 32032 South Fraser Way, Clearbrook, 859-7101. 43-800169-tf

35. MISC. FOR SALE

One artificial mink full length, dark brown, size 16-18. As new. 856-7263. 52-4

Mother expecting 4th needs crib for 0-6 mth. baby, baby buggy, play pen. Very reas., will repair. 856-5645. 46-tf

Electrohome dehumidifier - automatic humidity control, $100. Realistic clock/AM-FM radio/cassette recorder, $45. 856-0447. 2-3

Infra red radiant heater. 4500 BTU, overhead, gas operated. $100. 856-2720. 2-3

Brother Boutique sewing machine, $200. Ladies golf clubs with bag, $100. 856-5540. 3-2

Waterbed for sale. $200. 856-6276 mornings. 3-2

Dble. bed with matching headboard & dresser; 2 single beds; 2 children's dressers; coffee table & end tables. Other household articles. Ph. 856-4850. 3-37-1

For sale. Apt. size fridge. Wringer washer. T.V. for parts. 856-6491. 3-2

Viking color T.V. 16 in. screen, $150. Pool table, 4x8, with access., $250. Diamond ring, $150. 856-4851. 3-4

Like new 3 yr. old white Simplicity upright freezer. 15 cu. ft. $400. obo. 533-1766. 3-3

Heavy tarp (canvas), 18'x 20', $100. Tire chains, new, 700-13 -- 185R-14, $25. 856-8581. 3-1

Pretty maple settee. Avon collectibles. 856-4616. 3-4

Broyhill pine bdrm. & dining rm. ste. Queen bed. Trestle table. Large units. 856-8501. 3-2

4-seater swing, $20. Mirror 16x32 in., $4.; 65 ft. ¾ inch plastic pipe, $5.; 4 good tires, 695-14, $4. ea. 856-1638. 3-4

Mens skates, size 11, like new cond., $30. Heavy canvas tarp, 12x13½ ft., $25. 856-8039. 3-2

26 inch color T.V., $225. Open to offers. Complete kitchen nook set, $100. 856-4647. 3-2

21 inch deepfreeze. $250. obo. 856-9008. 3-2

Pellet gun, 22 calibre, oak stock, scope, $60. Go-cart frame, B&S engine, $100. 856-8130. 3-4

As new almond deluxe Beaumark fridge & matching stove. $1500. obo. 856-4344 after 6 p.m. or weekends. 3-1

Wood & coal kitchen stove with water jacket. $300. 522-1604. 3-4

Strollee carseat, 3 positions, like new. Brown & almond. $35. obo. 856-5440. 3-29-1

General Electric 26 in. color T.V. Console model. Oak cabinet. $250. 856-8317. 3-3

Moto-X helmet, $15. Chest & shoulder pads, $5. Size 8 Fox riding boots, $50. Can-am leather riding pants, $40. G.E. light 'n easy iron, used twice, $25. Teflon elec. fry pan, never used, $30. Misc. Ford van parts, 1974 & earlier. 856-0706. 3-30-1

36. LIVESTOCK

One reg'd P.B. ram, 3 ewes, 3 ewe lambs, 3 slaughter lambs. All $1000 or sell separate. Offers. 856-6103. 1-4

Weaner pigs for sale. 856-2993. 2-2

P.B. mini lops. Three females, one male $5 each. 856-7114. 1-3

Anglo Arab 15 h.h. reg. mare. 8 yrs. Exc. on roads & traffic. Bareback & western. $450. 856-2966. 2-4

Boar service. 856-3116. 2-13137-3

HORSESHOEING
Scheduled Farrier Service
Barrie Coates
530-3079
Radio phone no. H497644
12-62031-tf

RADONS BROS. SHAVINGS
CEDAR SHAVINGS
$16. pr. unit
(6 or 8-unit loads delivered)
Phone Mon. or Wed. Mornings for PROMPT DELIVERY
856-8627
We deliver anywhere.
28-11869-tf

Wanted to buy; all types of horses. Top price paid. Bud Noel at 530-6271. 43-800195-tf

3 yr. old Hereford cow with 3 mth. old H-C at foot. $900. 856-4879. 3-3

Comets just starting to lay, $4. 1973 International ¾ ton pickup, 80,000 mi., $500. obo. 1½ yr. old Holstein heifer, $400. 856-4508 3-2

36. LIVESTOCK

Pretty buckskin pny. 3 yrs. Gelding. Approx. 12 h.h. Rideable, cart trained, gentle, $175. Sealpoint Siamese, $50. 856-6692. 2-3

1 single horse box for sale. 856-8826 after 6 p.m. 2-4

1983 Appaloosa filly. Show quality. Bloodlines of Mighty Bright, High Hand and Wapiti. 856-5057. 2-4

Horse wanted for senior 4-H member. Like Pintos, should be 16 h.h. Exc. home, lots of loving care. Reas. priced please. 856-5672 after 5 p.m. 3-4

2 heifers ready for butcher. 530-0597. 3-1

Palomino Q.H. mare. Annie Rubio, 7 yrs. old. Would the owner of this horse please contact Bonnie for info. 533-1326. 3-13131-2

37. POULTRY

10 Muscovy ducks for sale. 530-1546. 2-4

For sale. Golden Ziebart chickens, silkies, doves & pheasants. 856-2984. 2-2

38. PETS

P.B. German Shepherd pups for sale. 856-1257 or 856-0444. Ask for Angie. 43-800190-tf

7 healthy Dutch rabbits. 856-4961. 2-2

Young pedigreed Holland Lop rabbits for sale. $50. ea. 856-5685 after 6 p.m. 2-3

Gray male cockatiel trained to do the wolf whistle. Very smart. $55. obo or with cage $75. firm. 856-5767. 2-3

Blue Heeler. Female, 1½ yrs. old. $50. obo. 856-6996. 2-2

Border Collie, female, 4 yrs. old, needs a good home. Quiet dog, good family pet. 856-0226. 2-4

Manx kittens all colors, $50 ea. Peacocks Indian blue & black shoulder $40 ea. 856-2869. 52-4

Extra love? Check for dogs & cats for pets at the F.V.S.P.C.A. 10 a.m. - 4 p.m. Mon. - Sat. Closed Sundays & holidays. 20302 - 96th Ave. 888-0828 or 856-4600. 52-013191-tf

P.B. Dobermans, five weeks, tails & dewclaws done. Have mother & father. 856-7245. 1-4

Free to good home. 10 mth. St. Bernard. Loves children. 856-6059. 2-2

Borzoi female. 4 yrs. old. Reg., show winner. Good family dog. 856-2720. 2-3

"Roetmop" Schipperkes & Pygmy goats. Spring babies expected soon. 534-0352. 2-4

1/2 Persian kittens. 2 white females, 1 orange male. Ready to go Feb. 4. $30. ea. 856-2782. 3-4

P.B. Sheltie pups. Sable & white. Females $150., male $125. 856-3261. 3-2

White Cockapoo Pekinese. 10 mths. $30. 856-5476. 3-4

6 Dutch rabbits for sale. $1.75 ea. 856-4961. 3-4

Wanted. Lge. outdoor dog for good country home. 856-5033. 3-2

P.B. Doberman pups. Tails & dew claws done. Have mother & father. 856-7245. 3-4

Reg. German Shepherd puppies. Champ. American & German lines. Guaranteed. Some blacks. $200. 856-0333. 3-4

Collie cross pups, 2 males, 5 wks. old, $25. Also reg. sable collies. 856-2488. 3-4

Miniature smooth haired male Dachshund puppy. 10 wks. old. 856-1409. 3-2

40. MUSIC

MUSIC LESSONS
* Piano * Accordian
* Organ * Guitar
Langley Music Studios Ltd.
27441 - 16 Ave.
856-2941
47-13367-tf

Professional guitar instruction. Your home. 856-6877 after 4 p.m. 2-3

6 pce. Baxter drum set. Flashy & exc. cond. With new Remo skins. $400. 856-4524. 2-3

Yamaha organ, model B-75. 26 keys upper & lower, 12 stops, hardly used. $1600. 856-5239. 3-4

SELL IT IN THE STAR 856-8303

Local school sportsters keep winning

By ROLAND MORRIS

ALDERGROVE - The Aldergrove secondary teams and individuals have been playing some excellent basketball lately against local and distant teams. The senior girls team travelled to Calgary last weekend and won the tournament in the last five seconds of the game on a shot by Carolyne Lucy. The girls were chaperoned by Ms. Osellame who reported that the team made a great impression on their Calgary hosts and performed well both on and off the court. Congratulations to Mr. Lee and his team for doing so well.

The senior boys also had a very successful week, defeating Mouat on TV last Wednesday and defeating Sardis in an exciting double overtime game on Friday, January 13. At Sardis, the team was outstanding on defense with Doug Kitsul being the top scorer with 15 points.

Sherri Alderson turned in a great performance in the recent trials in gymnastics. She was selected to compete in the winter games to be held in Fort St. John in March.

Our grade 8 boys team won another league game last Thursday, defeating Brookswood 50-20. Jim McDonald was top scorer with 15 points, followed by Chris Allen with seven, Dale Murphy, Darwin Patterson, and Tim Eastick with six each.

The grad class of last year may wish to visit the school some time soon to view their gift to the school - the sales counter in the front hall. It looks very attractive and will certainly make donut and other sales easier to handle in future.

This year's grade 12's will be helping to raise funds by doing the K Mart inventory at Langley this Sunday from 8 to 2 p.m. All funds will go towards grad '84.

Diners tickets, jointly sponsored by the Kinsmen Club and Aldergrove secondary, are now on sale from students or by phoning the school at 856-2521. For $10 you can purchase a booklet of tickets to Abbotsford, Langley, and Aldergrove restaurants. One meal will pay for the price of the booklet and the rest are gratis. Take advantage of this offer and help the school and the Kinsmen club raise funds.

Alderhaven plans potluck

By IRENE ORWICK

ALDERGROVE - The first association meeting for 1984 was held in the lounge at Alderhaven on January 9. It was attended by 23 tenants. Harry Misfeldt, the president, called the meeting to order. Vicki Paul read the minutes of the last meeting and Mike Hirst gave the treasurer's report.

It was decided to arrange transportation for those wishing to visit anyone in hospital. Tuesdays and Thursdays were the days chosen.

Alderhaven's potluck supper will be January 25 at 5 p.m. in the lounge. This should be an enjoyable get-together.

Birthdays in January were celebrated by Elizabeth Nordal, Frances Ahlin, and Joe Martin. The table decorated with birthday cake and yellow 'mums made a pretty picture. Karen Barnett and Lucy Heintz were unfortunately unable to attend. Cake, icecream, tea and coffee were served.

Wood and her helpers did an excellent job serving and washing dishes.

RCMP crackdown on auto theft ring

MURRAYVILLE - As a result of a one month investigation by the RCMP's Vancouver headquarters auto theft section, along with assistance of Coquitlam, Langley Surrey RCMP detachments, and other members from headquarters, a major auto theft ring was broken last week.

On January 7, three search warrants were followed up in Coquitlam, Langley, and Surrey. Approximately $200,000 to $300,000 worth of stolen vehicles and vehicle parts were seized by police.

Charged with conspiracy to possess stolen property was Kenneth John Belliveau, 41; John Joseph Boudreau, 26; Barbara Ann Belliveau, 42; Joseph Fiddel Belliveau 21; Anthony Cameron Allen, 19; Eric Timothy Stevens, 27, and Shane King, 19.

All are residents of the lower mainland area and all were remanded in custody pending court appearance. Investigation is continuing and further charges are pending.

The Aldergrove Star COMICS presented by

R. & M. TIRE AND ALIGNMENT
Cars — Trucks
New, Used & Recaps
26827 Fraser Hwy.
856-5011
Ray & Maynard Shillinglaw
Res: 856-8531

HAGAR THE HORRIBLE

SHOE

COL. DALE TOLLMAN*

by ANTHONY BOULTON

41. BUILDING SUPPLIES

CONCO
530-6421 525-0481
Chain Link Fence
Farm Fence
Pressure Treated Wood Posts
Gates
Kennels
We also install.
VISA
5780 Production Way, Langley, B.C. V3A 4N4

42. PROPERTY FOR SALE

Picturesque 4½ acres. 2000 sq. ft. rancher. 2300 sq. ft. building. Good location, trades considered. 856-1852. 3-2

42A. PROPERTY WANTED

Have cash to buy 5-10 acres, reas. priced. Vic. Langley, Aldergrove, Abbotsford. 856-3198. 3-4

43. HOMES FOR SALE

Aldergrove. By owner. Well kept 5 yr. old 3 bdrm. bsmt. home. Nicely landscaped & decorated. Asking $72,900. 856-5066. 2-4

Picturesque 4½ acres, 2000 sq. ft. rancher, 2300 sq. ft. building. Good location. Trades considered. 856-1852. 2-2

3 bdrm. twnhse. with 5 appl. $45,900. 856-5201. 3-4

3 bdrm. home in Langley city. 1200 sq. ft. top floor, rumpus room in bsmt., 2 F.P., 3 baths, covered sundeck. 533-2732. 3-2

44. MOBILE HOMES

12'x63' 3 bdrm. Gendall. Fully furnished, must move. Asking $15,000.; 6000 lb. axles, $150. ea. 856-9430. 2-4

45. FURNITURE

For sale. Rattan bookshelf, like new. $50. 856-6431. 3-3

47. HOLIDAY AND UTILITY TRAILERS

Coastline 8 ft. overhead camper. 3-way fridge, stove & furnace. Exc. cond. $1590. 856-3076. 3-2

1976 30 ft. Custom Coach trailer, very clean. 1981 Ford F250 ¾ ton p.u. with canopy, very clean. 856-1425. 2-3

1976 9½ ft. Caveman camper. Stove, 3-way fridge, divider curtain. Extra storage. Good cond. $3000. 856-6835. 2-3

47. HOLIDAY AND UTILITY TRAILERS

We buy or consign recreational vehicles
LEISURE LAND SALES
856-4178
530-5059
28-96407-tf

48. MISC. WANTED

Wanted by Abbotsford Little Theatre: Donations of all sorts of clothing items, drapes, mens suits, mens or womens hats, wigs, shoes, uniforms. When you clean out your attic, basement, garage, closets, etc. please think of us before you haul it to the dump. Please call Laurel Street Art Centre, 852-2787. Pick-up can be arranged. Chairs & tables are also needed. 9-tf

Mother expecting 4th needs crib for 0-6 mth. baby, baby buggy, play pen. Very reas., will repair. 856-5645. 47-tf

Wanted. Outside lge. stand-up cupboards or shelving to help store material in my carport. 853-1162. 2-4

Wanted. One lge. pressure canner in exc. cond. 856-7361. 2-2

Wanted. Used metal roofing, lumber, plywood, 90cc Hodaka parts. Franklin F.P. with pipe, $125. or trade. 856-6695 after 6 p.m. 2-4

Wanted. Hub caps for 1978 Cadillac. 856-4911, 859-8694. 3-4

49. BOATS FOR SALE

1.2 Sears outboard motor. $200. 856-1080. 2-4

50. MACHINERY AND EQUIPMENT

For sale. Old Earth Master tractor. Power takeoff, 4 cyl. Continental engine. 856-4618. 1-4

1957 Case tractor with front end loader & 3 pt. hitch. Good cond. $1650. 856-3116. 2-3

Rotary hoeing machine for raspberries. B275 International complete with front end loader. 856-8268 after 5 p.m. & weekends. 1-4

Cat D6G, #15A2443. Hyd., A-blade, winch, ROPS, rebuilt engine, 46-A VC. 80%. $17,500. 856-5032. 2-4

51. AUTO. SUPPLIES

Turbo 350 tranny, stage 2 shiftkit only 10,000 miles $350, 3200 high stall torque converter 10,000 miles $150. 856-6393. 1-4

Snow tires, belted, C78x14 on Toyota rims, 5 bolt. $40. pair. 856-5457. 3-4

Save up to 35% on gas. Pre-heat your fuel with this new product. Money back guarantee. 856-8088. 3-1

Ford parts. C6 trans.; FMX trans.; radiator; 351 motor & radiator - p.s. pump; starter, wheels. 856-8317. 3-3

51. AUTO. SUPPLIES

Car chains. 78-15. $15. 859-0909. 2-3

Have 1971 Ford ½ ton 5-hole wheels. 700x16 front almost new tires. Rear L78x15 half worn snows. Trade to match or buy. 856-3242. 2-4

Wrecking 1977 Plymouth or whole car $300. 856-5493. 2-4

4 studded Honda tires on rims. Balanced, used 1 mth. $200. 534-7554. 2-3

1972 Dodge, all body & motor parts, $1. up. 1970 Impala, 1973 Malibu, parts $1. up. 1967 Buick, runs good, parts or whole $200. 856-9389. 2-4

7.50:20 truck tires. $100. 856-8347. 1-4

Two 9.50x16.5 snow tires on Camper Special rims, $150., 3rd rim $30.; Four beauty rings to fit 16.5 rims, $100. Trailer hitch for V.W. Beetle, $25.; Four G60-15 Remington tires, as new, $50. 856-2720. 2-13126-3

52. MOTORCYCLES

1982 Kawasaki KX125, new clutch, sprockets & chain. Exc. cond. $975. 856-8446. 52-4

1979 Honda CB 750 excellent condition, header, helmet, $1500.; 1976 Kawasaki 125cc. dirt bike $350. 859-7902. 1-4

1981 Suzuki GS850G. 14,000 km. Pacisico arrow faring, bags & trunk. Stored winter months, showroom cond. $3800. obo. 856-5988. 3-2

53. CARS

1974 Toyota SR5. Good cond. New tire & winters with studs, & battery. 856-6527 or toll free answering service 112-800-663-9723 for pager 3219. 44-13066-tf

CAPT'N CRUNCH
Scrap car removal
Yard clean-up
Dead cars wanted for demolition derby
853-3074
8-95292-tf

1973 Austin Marina. 4 spd. Good running cond. $950. obo. 856-8278. 2-3

1976 Pontiac Parisienne Brougham. 4 dr., cloth int., 350 A.T., p.s., p.b. Looks & runs good. $1895. 856-4305. 2-4

1972 VW. Rebuilt motor. Body & int. exc. Asking $1950. 534-7168. 2-2

1966 Falcon sports coupe 6 cyl. auto. red with white top gd. int. body exc. shape. Motor & trans. gd. running cond. Clean & reliable $2800. o.b.o. 856-7952. 52-4

Scrap cars wanted. Bradner Salvage, 856-8378. 9-793059-tf

1974 Camero. Auto., V8, p.s., p.b. Exc. running cond. $3500. 856-1613 after 4:30 p.m. 2-3

1972 VW Deluxe. In good cond. Radial & winter tires. $1500. obo. 856-9004 after 6 p.m. 2-4

1974 Plymouth Cricket. Reliable transportation. Only 59,000 lady driven miles. Contact 856-6489. 2-2

1979 Chevette. 4 dr., 4 spd. New clutch, muffler, $1950. obo. Consider small trade. Needs paint job. 853-2874. 2-2

1968 Dodge Dart. 4 dr., slant six, auto. Good running cond. Some rust. Asking $650. 856-2961. 2-3

53. CARS

1968 Ford Custom. In very good running cond. $500. obo. 856-9860. 2-4

1972 Mustang. 302 auto., p.s. Runs well. $550. obo. 533-2960. 2-4

1966 VW station wagon. Runs good. $350. 856-2850 2-2

1971 Toyota Corolla 1600cc 4 dr. stand. Good cond. $1250. obo. 856-0443. 2-4

1973 Audi 100LS. Good running cond., good gas mileage. $1200. obo. 530-8283. 2-3

1969 Ford Fairlane. New paint, rubber & stereo. Best offer. 856-1637. 2-4

1976 Capri. V6, 4 spd. Exc. mech. cond. Forced to sell, need cash fast. Asking $3000. 853-8681. 3-2

1974 AMC Hornet station wagon. Auto., good body. Needs tune-up. $900. obo Ph. after 6 p.m. 856-5801. 3-4

1968 Chev Biscayne. 4 dr., 6 cyl. auto. Driven daily. $250. obo. 856-2483. 3-1

1972 VW. Auto., good mech. Needs paint. $900. firm. 856-7145. 3-2

1973 Chev wagon. 350, V8. Very clean, reliable. $625. firm. Principle only. 534-2404. 8-1

1972 4 dr. Valiant. Auto., slant 6. One owner. Exc. cond. $1500. obo. 856-2782 3-4

1981 Volvo. 242 DL, 11,000 km. 4 spd. overdrive, sun roof, mags, p.s., p.b., AM-FM cassette. $8700. 856-6676. 3-2

225 slant 6 engine in 1966 Dodge Coronet. Comp. redone. Trade for car in 1970's. 530-1045. 3-2

1956 International, $500. 1973 Suburban, $200. 1973 Mazda, $300., body good cond. 530-1045, 534-6760. 3-4

1975 Ford Grenada Ghia. Good cond. $2500. obo. Call 856-8583. 3-2

1972 Chev. V8, auto. Running cond., good body. $600. obo. 856-5577. 3-4

1974 Ford Maverick motor, good running shape, $200. obo. 1969 Buick Riviera, $400. obo. 888-1750. 3-3

1974 Galaxy 500, good transportation, $1195. obo. 1955 Chevy P.U. S.B., 283; turbo 400, needs finishing, $1875. obo. Stereo with AM/FM, $125. obo. Bird cage, $20. obo. Open to trades. 856-9308. 3-13113-1

Wrecking. 1967-72 Ford pickup trucks. 1967-75 Cougars. 1971-80 Chev van doors. For parts call 530-1111. 3-31-1

1971 Cadillac Coupe De Ville. 2 dr., good cond. Air cond., p.w., p. seats, etc. Exc. cond. to restore. $1000. obo. 534-0185. 3-32-1

54. TRUCKS

BRADNER SALVAGE
Scrap car removal
Yard clean up.
We Buy, Sell, Trade
856-8378
33-96700-tf

1970 Ford ¾ ton camper special. Must be seen to be appreciated. Many extras. $2000. obo. 856-4870. 2-4

Must sell. 1973 Chevy Shorty van. Rebuilt six auto. Nicely finished inside. $1800. obo. 856-1042. 2-2

1975 Ford Custom 500. Swap for best small p.u., car or cash. 856-1879. 2-4

1970 Kenworth. 350 Detroit engine. 856-1425, 856-8517 2-3

1976 Ford E250 window van. 460 motor, good cond. $4000. 856-6715. 2-4

1976 Ford Supercab. 100,000 miles. 50,000 mi. on rebuilt 390 engine, p.s. $1700. 852-3131. 3-3

1975 GMC motorhome, not finished, must sell. 1967 Econoline van, late model engine. 856-9658. 3-2

1977 Chev ¾ ton p.u. 350, V8, 4 spd. Good body, no rust. Low mileage. $2500. 856-6859. 3-2

1975 Chev van, 350 motor with 400 turbo. Wrecking, for parts. 856-9356. 3-1

1973 Datsun pickup, with canopy. Needs some work. $1200. obo. 856-7341. 3-3

1982 Chev 510 sport p.u., p.b., p.s., 6 cyl., 5 spd. 35,000 km. Many extras. Sell or trade. 856-6489. 3-4

1979 ¾ ton F250 camper special with 1985 9 ft. overhead camper. $5400. obo. 856-6726, 530-1545. 3-34-2

TOO LATE TO CLASSIFY

Stepping Stones. Licensed family daycare has openings for two new friends. Birth - 3, $204. pr. mth.; 3 - kindergarten, $176. pr. mth; school age, $88. pr. mth. Lunch, morning & afternoon snack provided. Open 6:30 a.m. - 6:00 p.m. For further information & registration phone Mrs. Denise Kowalski 856-2862. 3-4

SOUND HOUND
NEW HAMMOND ORGANS
Sound of Music
Sevenoaks 859-0400
20251 Fraser Hwy. 534-9296
Guildford Mall 588-7606
SOUND HOUND

Winnebago canopy fits S.B., fleet side P.U., $200. obo. 40 gal. fish tank with lid, etc., $75. obo. Husky 6' camper, fits import truck, $1200. obo. 856-1527. 3-4

$55,000. cash. 30 ac. mostly clear, 8 mi. north of Mission. 1982 Dodge Colt, as new, 3 dr. 4 spd. stand. $4800. 826-8548. 3-2

Astro burglar alarm, detection system. $800. firm. 856-3245. 3-2

Wanted. Good home for spayed & vaccinated white cat. 856-6741. 3-1

Utility trailer with canopy. Exc. for hunter, fisherman or camper. $750. obo. 856-4766. 3-4

HOT SHOEING
Farrier
BRUCE HAGUE
856-7316
3-13692-3

Bay pony mare with saddle & bridle. $200. 856-3497. 3-4

Steel bed frame & spring, mattress 54", $23.; steel bed frame & spring, mattress 48", $18.; box spring & mattress, 39", $16. 856-8940 after 7 p.m. 3-3

Giant garage sale. Everything goes. Utility trailer, transmissions, engines & lots more. 5390 Bradner Rd. Sat. & Sun. only. 3-1

Will do housekeeping 1 day a week. Have exp. & refs. After 4 p.m. 856-2627. 3-4

1953 Military Jeep complete with military tires. $2700. obo. 856-2830. 3-4

16 yr. old male would like job in vic. of Aldergrove. Phone 856-5301. 3-1

Firewood for sale. Cut, split & delivered. $50. pr. truck load. 856-7616, 856-2007. 3-2

3 bdrm. duplex. F.P., fridge & stove, laundry rm. See it at 26737 - 32 Ave., Aldergrove then call 591-3434. Rent $480. pr. mth. Avail. immed. 3-2

3 bdrm. house for rent. ½ ac. 2 F.P., fridge & stove. Aldergrove area. For appt. ph. 852-4960 or 854-3308. $525. pr. mth. 3-2

Wanted. Conversational French course tapes or records. 856-3266. 3-2

For sale. 2 bdrm. ¾ bsmt. home on lge. lot within 1 mile school & shopping. Aldergrove. 856-5334. 3-1

2 bdrm. house for rent. Across from Mac's store, Langley city. $450. pr. mth. or offers. Apply Box 246, c/o Aldergrove Star, 3-2

Income tax prepared. Business or personal. Also general accounting. 856-2018. 3-4

Bunk bed, $200. Single bed, $20. 10.00x15 Goodyear trackers, $200. 10.00x15 chains, $40. Mendelson piano, $600. 856-5880. 3-1

Pr. of Goodyear snow tires, P185 75R14, $75. Hunting camper, well insulated. P.B. Sheepdog, $100. 856-6035. 3-3

Bsmt. sale. Sat. & Sun., Jan. 21-22, 9 a.m. - 5 p.m. Good used items. 26730 - 32A Ave. 3-1

Lge. Bard Roch rooster. $8. 856-8215. 3-2

Wanted. Youth (single) bed with drawers. 856-4683. 3-2

4-person rubber boat, like new. $95. 859-7434. 3-2

"Three's Company". Have Jack - need Janet & Chrissy. Easy going, country living in spacious house on 10 acres in Aldergrove, close to all amenities. Loads of storage space. Require TWO enterprising college, employed or otherwise, self-sufficient ladies to make it work. Reas. rent. Avail. Feb. 1. Please phone 856-0202 after 6:00 p.m. weekdays, anytime on weekends. 3-2

Childs seat carrier for bike, $20. 2 car seats, $5. - $10. 856-9820. 3-3

All 1973 & 71 Vega parts for sale. Good tires. 856-9441. 3-3

Dry local hay in barn, special $2. pr. bale. Appy geld., outstanding show horse. 856-6900, 856-6767. 3-4

Wanted to buy or rent. Boler trailer. 856-7814. 3-4

Must sell beautiful Morgan filly. Needs exp. rider. $750. obo. 856-7807. 3-3

Wanted. Patterns for babies. Beehive & Monarch books. 856-8191. 3-2

Ready to lay pullets. 856-2479. 3-4

1 white with black spots black New Zealand & Flemish male, 11 mths. old. 856-4981. 3-3

1968 Chevy Impala. Exc. cond. Rebuilt 350. Best offer over $1500. 856-6681. 3-6

1974 GM camper special Sierra Grande. 856-2210. 3-4

To good home. Male German Shepherd. 856-8838. 3-2

OBITUARY

GLASS. Passed away suddenly at Langley on January 13, 1984, Norman Ernest Glass, aged 63 years. Mr. Glass was late of 26215 - 58 Avenue, Aldergrove, and formerly of Richmond. He was a member of the Masonic Mount Moriah lodge #102 in Vancouver, and the Shriners Gizah Temple in Vancouver. He was also a veteran of world war II, when he served with the British army.

Mr. Glass is survived by his wife Vera, one son, David Glass of North Delta, two grandchildren, Richard and Robyn, two sisters, Muriel of Salmon Arm, and Olive of Victoria. Also nieces and nephews. He was predeceased by two brothers, Raymond and Kenneth. Funeral service will be held Thursday, January 19, at 11:00 a.m. from the Chapel of Henderson's Funeral Home in Langley. Interment in Victory Memorial park cemetery in Surrey. In lieu of flowers, donations may be made to the Salvation Army.

Dances and holidays keep seniors busy

By ERNEST CLUETT

ALDERGROVE - The activities at the OAP hall are now in full swing and members are invited to participate in any or all of the various pastimes.

One of our members, Verna Petrie, may have to postpone a long awaited trip to South Africa due to illness. We all wish her a speedy recovery. She is at present in hospital.

There will be a dance in the OAP hall on Sunday afternoon from 2 to 4 p.m., January 22, to try and accommodate those who do not wish to drive to the Sunday dances in White Rock or New Westminster.

Carl Willingshofer had an angina attack at the Thursday afternoon dance at the Evergreen hall and is recovering at home. We all wish Carl a complete recovery.

Jack Baker is coming along nicely at home.

Our treasurer is spending two weeks in Hawaii! Emily Elmore, one of our long-time members was nominated at the chamber of commerce meeting for the H.D. Stafford citizen- of- the- year award. Dr. Robert M. Thompson won the award honoring his service to the community.

The Saturday dance had as prize winners: spot dance - Andy Keay and Rita Lockhart, door prize - Jenny Bowman. The birthday of Andy Keay was celebrated.

Doris says, "A woman driving from the back seat of a car is no worse than a man cooking from the dining-room table."

Thrift shop holds annual "bag sale"

ALDERGROVE - At the Thrift Shop meeting on January 9, it was decided, in response to requests, to hold another bag sale. Owing to increased expenses the Thrift Shop has to raise the price from $2 to $2.50 per bag, bag supplied. This means clothes, shoes and purses only.

This is still a very good buy. It is surprising how much can be packed into a bag when carefully folded, as a lot of our customers. know. The sale started January 10, and continues through Saturday, January 28.

Donated wigs will be passed on to the cancer clinic in Langley.

The Thrift Shop is at 27100 Fraser Highway; telephone 856-5292.

IMMANUEL LUTHERAN CHURCH
3232 - 272 Street
Family Study Hour 9:15 a.m.
Worship Service 10:30 a.m.
Everyone Welcome
856-4710

CHRISTIAN SCIENCE SOCIETY
7221-198B St., Langley
10:30 Sunday Service
10:30 Sunday School
8 p.m. Wednesday Evening Meeting
All Are Welcome

Anglican Church
(Four Saints Langley)
St. Dunstan's
Aldergrove
Worship Service and Church School - 11 a.m.
On 271 St. just south of Fraser Hwy.
Rev. David Reuss
Minister
St. Alban's Otter
Worship Service and Church School - 9:30 a.m.
Church office - 534-6514

ALDERGROVE UNITED CHURCH
2623 - 272 St.
Rev. Matthew Smith
856-8675 (Off.) 856-5233 (Res.)
Sunday School: 9:30 a.m.
Morning Worship: 11:00 a.m.
15-95334-tf

ALDERGROVE BAPTIST CHURCH
28163 Swenson Ave., Aldergrove 856-1413
Rev. Samuel McCallum
SUNDAY SERVICES
Bus transportation provided. Nursery facilities avail.
9:45 a.m. - Bible School (nursery to senior classes)
11:00 a.m. - Worship Service
7:00 p.m. - Evening Service
MONDAY: Boys Stockaders
TUESDAY: Christian Service Brigade Boys
WEDNESDAY
7:00 p.m. - Prayer & Bible Study
Pioneer Girls
Listen to Bible Reflections
8:30 p.m. Sunday on CFVR Radio
A FAMILY OF FAMILIES. COME GROW WITH US.

To have Kindness
. . . to give a genuinely warm sympathy in addition to a meticulous attention to details . . . this is a part of our creed.
Member, the International Order of the Golden Rule
"People Helping People"
HENDERSON'S FUNERAL HOME
LANGLEY PHONE: 530-6488

1st. 2nd. 3rd. MORTGAGE MONEY AVAILABLE
* Home purchase
* Debt consolidation
* Quick approvals
WE ALSO BUY EXISTING MORTGAGES AND AGREEMENTS FOR CASH
ANTRIM INVESTMENTS LTD.
20424 DOUGLAS CRESCENT
LANGLEY, B.C. V3A 4B4
Office 530-2301 856-7639 Eves.
Members of the Mortgage Dealers Association of British Columbia

SPECIAL
Up to 40% OFF on all stock.
R&M TIRE LTD. & ALIGNMENT
BRIDGESTONE
26827 Fraser Hwy., Aldergrove Ph: 856-5011

Century 21 PARIS REALTY LTD.
856-4106 • 856-2525 • 530-0018
27233 Fraser Highway, Aldergrove, B.C.

IDEAL LOCATION
3 bdrm. home with a partly finished bsmt. In the Parkside area of Aldergrove. Gas heat, lge. lot, fenced backyard. Don't overlook this one. Call Ken for an appt. to view eves. 856-1600.
5 ACRE HOBBY FARM
Immac. 1751 sq. ft. home with 5 bdrms., 3 F.P.'s & 3 baths. Good barn, loafing shed with hay storage & a spring fed well. Enjoy country living on this quiet dead end street close to Aldergrove. Asking $149,500. Call Kathy for more details eves. 859-8542.
3 BEDROOM RANCHER
Lge. lot, fenced backyard & extra parking for an R.V. or what have you. Close to everything. Asking $67,900. Call Kathy eves. 859-8542.
PRIVATE SETTING
1½ acres on munic. water, located just north of the Fraser Hwy. Sturdy fencing for horses, serviceable barn & a small house. Listen to the birds & pick the fruit off the many fruit trees. $40,000. mtge. at 11%. Full price $70,000. Call Kathy eves. 859-8542.
LARGE FENCED LOT
Level entrance 3 bdrm. rancher. The F.P. insert & extra insulation makes this home very cosy & easy to heat. Garage plus a storage shed; & a nice sundeck to sit & enjoy the garden. Call Dorothea Klas eves. 859-8459.
JUST OUT OF TOWN
This rancher has a lot going for it. Lge. fenced lot, fruit trees, garden area & a tool shed. Range & fridge incl. in the asking price of $69,900. $46,000. assm. mtge. Call Dorothea Klas for more details eves. 859-8459.
SUPER SPLIT LEVEL
1850 sq. ft. newly repainted inside. 3 bdrms., 3-pce. ensts., family rm. with heatilator F.P., dble. garage, fenced yard. The bank says sell. Asking price $80,000. Call Ken eves. 856-1600.
ACREAGE FOR ALL PURPOSES
35 ac., 3 bdrm. house, berry farm & fruit stand on Fraser Hwy.; 19.3 ac., 2 houses, 3 barns, high dry land good for cattle or horses; 10 ac. & house, 200 St. & 96 Ave. area, super location; 5 ac., 3 bdrm. house plus barn, ideal location for truckers; 2 ac. zoned commercial on Fraser Hwy. just east of Langley. For details on these properties call Sohan Sahota eves. 856-3177.
YOUR PRIVACY ASSURED
At the end of a dead end street on 4.6 treed acres, this solid brick house gives you privacy plus. Hot water heat, 20x25 ft. sundeck & lots more. The bank says sell so come on out & see it. Call Ken for an appt. eves. 856-1600.
DESIRABLE LOCATION
Near new 3 bdrm. bsmt. home in one of Clearbrook's nicest areas. Within walking distance of schools & shopping. Plus a mtn. view. Call Herb for more details eves. 854-3098.
APARTMENT SITE
Within walking distance of Sevenoaks. 1½ ac. with a mtn. view. Suitable for 50 units, all services avail. Call Herb eves. 854-3098.
MOBILE HOME WITH EXTRAS
On a lge. corner pad in an adult park. Tip-out living rm., 4 appl., & an elec. F.P. The ideal place to retire. Call Dorothea Klas for an appt. to view eves. 859-8459.
EACH OFFICE INDEPENDENTLY OWNED AND OPERATED.

OIL & FILTER CHANGE
$14.99 4 CYL. 4
Import Engine $3.00 extra
THAT'S VALUE! THAT'S PROTECTION!
LANGLEY CHRYSLER
20188 FRASER HWY.
534-5355
Road Ready Service
CHRYSLER CORPORATION
Offer expires Jan. 31, 1984.

OLD FASHIONED HONESTY & QUALITY
THAT'S THE WAY WE'VE BEEN DOING IT FOR OVER 20 YEARS
Mr. & Mrs. Motorist:
Automatic Transmissions should be Checked and Serviced every 20,000 miles to save costly Repairs and to insure long life to your transmission.
For more durability on all vehicles, especially 4 Wheel Drives, Campers, Trucks and Performance Vehicles.
A Cooler and Shift kit is a must, as heat is the transmission's worst enemy.
Transmissions on Front Wheel Drive - domestic and foreign vehicles, should be serviced more often due to low capacity of oil in smaller transmissions.
B.C. Automatic Transmissions
OPEN MONDAY TO SATURDAY
8:00 a.m. - 5:00 p.m.
FREE CHECK AND ROAD TEST
B.C. Automatic Transmissions
27515 FRASER HWY ALDERGROVE
856-5181

ASK ANNABELLE

Dear Annabelle,

I have been living in Aldergrove for two years now and there is something that really bothers me about this town. There is a very nice carved sign at the corner of the old highway and 264 Street. Since I have been here it has been looked after and painted at least once. The only thing that is wrong with it is what it says ... "Businesses Who Care" .... what is that? Every one knows that businesses are things, and everyone also knows, (except the carver of this legend) that things are not referred to as 'Who'. The proper word there would te 'That' or 'Which'. Can something be done about this absurd sign? The Americans who come up from the border crossing must laugh when they see it. I would even donate to a fund if need be to have it replaced.

Signed: Concerned.

Dear Concerned,

There must be more people in town besides you and me that this sign rubs the wrong way. The way that most people slaughter the English language though may have something to do with it. You are quite right in your thinking but if it was changed to 'Business men who care' what does that do to all the women in town who own businesses. 'Business persons who care' would take another 6 inches of wood, and that's expensive. 'Businesses that care' is really the only sensible thing that can be done at little or no cost. Why not write to your local chamber of commerce and put the problem to them? I'm with you all the way.

Dear Annabelle,

Why do people send Christmas cards that say 'Merry Xmas'? These people have taken the Christ our of Christmas and put in an X. What does this mean? Also those who decorate their homes in lights with those words, Merry Xmas. We do not say Jesus X, we say Jesus Christ. Where are their moral values?

Signed: No X for me.

Dear No X,

Abbreviations we will always have. Some words can be and some words shouldn't ever be. Christmas is really one of them. To save space, time and money many Christmas card companies shorten this word to Xmas but I think people who put up signs over the holiday season should really use the correct spelling. If everyone boycotted the cards that read Merry Xmas maybe the card companies would change for the better.

Dear Annabelle,

I asked for a small, concealable hand-gun for Christmas but got a cocker spaniel puppy instead. Would it be considered bad taste for me to return the puppy and buy myself a gun?

Signed: Howie "Howitzer" Moritzer

Dear Howie,

I suppose next Christmas you will ask for a semi-automatic or even a bazooka. There's nothing like setting your sights high. Keep the puppy and behave yourself.

Star readers are invited to mail in their questions or problems to ASK ANNABELLE. Use a nom de plume if you wish. The address is ASK ANNABELLE, c-o The Aldergrove Star, Box 220, Aldergrove, B.C., V0X 1A0.

Coghlan W.I. now 75 years old

ALDERGROVE - Coghlan Women's Institute members enjoyed a perfect Xmas dinner in December. Life members and former members joined, exchanging gifts and making merry.

January it is back to business. Money donations were sent to Children's Hospital, Queen Alexandria Hospital, Aldergrove High's scholarship fund, the Aldergrove soup kitchen, Coghlan community association and various other charities.

Plans are under way for Women's Institute 75th birthday celebrations on February 19.

Farm Review

JANUARY EDITION

Farm equipment sales increase

TORONTO - Sales of farm equipment improved slightly after this year's harvest but the industry is cautious about predicting an upturn.

"Certainly there was a smattering of improvement, but not as much as we had hoped to see," said Brent Hamre, general manager of the Canadian Farm and Industrial Equipment Institute.

"Sales were very, very disappointing this year."

November figures published by the institute indicated sales of medium-sized, two-wheel-drive tractors increased 25 percent from 1982, while sales of combines rose 37 percent.

But sales declined 29 percent for large two-wheel-drive tractors and dropped eight percent for four- wheel- drive tractors.

Tractor sales are considered a key indicator because farmers use these machines throughout the year.

The industry was hoping for a significant upturn in November because the 1983 harvest was good and grain prices have improved substantially in the last year.

However, grain growers remained cautious and bought little equipment.

Meanwhile, sales of hay and forage equipment were up slightly and tractors with assisted front-wheel-drive jumped 30 percent, comprising a quarter of all tractors sold.

Hamre said he expects sales of tillage equipment to pick up in February, hay equipment in March and April and combines in midsummer.

Growers short courses set for February

MATSQUI - The 26th annual growers short course sponsored by the Lower Mainland Horticulture Improvement Association and the B.C. ministry of agriculture will be held at the Abbotsford Airport Armories on February 7 to 9 this year.

The topics will be on vegetable growing during the morning and afternoon of Tuesday, Feb. 7. The following day information of concern to all growers will be dispersed, and on Feb. 9 the topics will be raspberry and strawberry farming.

A four day workshop offering the latest techniques in managing the financial aspects of a farm business will be held January 24 to 27 at Abbotsford. Contact Bill Peters or Lawrence Hurd at 859-5281 for more information.

LIVESTOCK MARKET PRICES

McCLARY'S

ABBOTSFORD - Prices were slightly lower on all classes of slaughter cattle sold last week at McClary Stockyards. This drop followed trends that developed on other Canadian and U.S. markets. Feeder steers and heifers of all types sold at steady prices with 676 head of cattle and calves on the block.

Choice veal (300-450 lbs.), 10%, $93.-99.; good veal (290-535 lbs.), 34%, $85.-92.50; medium veal (195-535 lbs.), 43%, $75.-84.50; plain to medium veal (280-625 lbs.), 13%, $40.50-74.50; Hereford slaughter heifers and heifery cows (800-1335 lbs.), $47.75-66.; best Holstein D1 + D2 cows, 48%, $42.-47.75; good Holstein D3 + D4 cows, 36%, $38.-41.75; canners and cutters D5, 10%, $30.-37.75; cows of questionable health, 6%, $10.-29.75; medium to good bulls (1425-1600 lbs.), $48.-57.75; choice interior Hereford steers (680-900 lbs.), $79.50-79.75; plain to medium steers (all weights), $61.-78.25; choice feeder heifers (600-900 lbs.), absent; plain to medium heifers (all weights), $53.-69.25; good stock Hereford steer calves (445-575 lbs.), $78.-85.; plain Hereford stock steer and bull calves (350-600 lbs.), $65.-77.50; plain to medium heifer calves (290-490 lbs.), $64.-70.; Holstein steers over 600 lbs., $49.-54.50; Holstein feeder bull calves (170-495 lbs.), $48.-77.; small Holstein heifer calves, $28.-40.; beef type calves, $33.-67.50; best Holstein bull calves, 57%, $50.-136.; medium Holstein bull calves, 12%, $35.-49.; poor Holstein bull calves, 30%, $21.-34.

F.V. AUCTION

LANGLEY - Saturday was sunny and cold, but there was a good turnout of chickens, pigs and feeder cattle at Fraser Valley Auctions. Goats were very much in demand. Ewe-lamb pairs are beginning to arrive with good response. Also, light beef cattle is being sought.

The following is the January 14 market report:

Open Holstein heifers $270.-390.; Holstein heifer calves $47.50; Holstein baby bull calves $20.-60.; beef type calves $40.-80. Per cwt: Steers $61.-72.50; Holstein steers $57.-61.; steer calves $75.-92.; heifer calves $75.-85.; and veal $78.-94. Weaner pigs $21.-35.; feeder hogs $30.-77.50; butcher hogs $80.-135.; sows $75.-170.; boars $81.-140.; billy goats and wethers $40.-95.; nannies $47.50-95.; rams $65.-67.50; ewes $20.-40.; lambs $45.-102.50; ewe and lamb pairs $60.-107.50; bred ewes $47.50-65.; ponies $30.-50.

The Two Most Trusted People In The Dairy Business!

ALFA-LAVAL

Latest in Feeding & Milking Equipment

- "RATION MASTER" COMPUTERIZED FEEDING SYSTEM
- NEW CENTURY MILK BULK COOLERS
- AUTOMATIC TAKE-OFFS
- COMPLETE PIPE LINE SYSTEMS

Ask about NEW CENTURY BULK MILK COOLER

AND OUR COMPLETE LINE OF

Patz Feed & Manure Handling Equipment . . .

- Model 98B Silo Unloader
- Slurry Manure Pump
- Under-Slat Cleaner
- Gutter Cleaners
- New Ring-drive S.U.
- New Bett Feeder
- Compressed-Air Manure Movers

FOR COMPLETE INFORMATION CALL OUR SERVICE AND SALES PEOPLE TODAY!

J&D FARMERS' DAIRY SERVICES LTD.
2699 WEST RAILWAY STREET, ABBOTSFORD
PHONE 853-2372

OTTER CO-OP

5/16" D Spruce Plywood $5.99 each

Pressure Treated 2" to 3" x 7' Fence Posts $1.66 each

CO-OP OTTER CO-OP BUILDING SUPPLIES

856-2517 or 530-9588
3600 - 248 ST., ALDERGROVE

Sparco wind powered water pumps

..For your summer house, cattle, poultry, garden, etc.

Pumps water from lake, creek or well from 10 to 33 feet.

CHEAPEST WATER SUPPLY YOU CAN FIND

PRICED FROM $450 (wind not included)

See it at...

Union Pumps
23191 Fraser Hwy. 533-3727

Mow, till, landscape . . . perform dozens of jobs with a compact utility tractor from John Deere

The 650 through 1250 Tractors are a valuable addition to any operation. Pick a model with 17 to 44 SAE gross engine hp and 14.5 to 40 PTO hp*. Then add one of five different mowers, posthole digger, post driver, tiller, front loader, box scraper, front or rear blade. All tractors except the 850 are available with front-wheel drive.

FRIESEN EQUIPMENT LTD.
339 Sumas Way,
Box 56,
Abbotsford, B.C.
V2S 4N7
859-7644
530-1012
792-3481

SUNSHINE HAY & FEED SALES

★ Specializing in Alberta race-horse oats
★ Specializing in Alberta hay & feed
★ Feeds for your horse, cattle, hogs, poultry, pigeon, dog, cat, and many others.
★ Alfalfa, timothy, straw, shavings & peat moss

★ AVAILABLE ON REQUEST IN BULK ★

OPEN 7 DAYS A WEEK

23166 Fraser Hwy., Langley Ph.: 534-2228

MIDWAY LIVESTOCK AUCTION LTD.

MARKET REPORT

TUESDAY, JANUARY 10, 1984 SALE

PRICES [PER HUNDREDWEIGHT]:

Best Holstein cows	$43.25 - $52.00
Best beef type cows	$43.00 - $56.75
Medium Holstein cows	$37.50 - $43.00
Canners and cutters	$32.00 - $37.00
Cows of doubtful health	$12.00 - $28.00
Good Holstein steers	$64.00 - $65.50
Holstein heifers	$49.00 - $56.00
Feeder steers	$67.50 - $78.00
Feeder heifers	$55.00 - $63.25
Bulls	$52.00 - $59.25
Good veal	$90.00 - $109.00
Medium Veal	$71.50 - $89.50
Baby calves (Per Head)	$17.50 - $105.00

THURSDAY, JANUARY 12, 1984 SALE

PRICES [PER HUNDREDWEIGHT]

Fresh Holstein heifers and cows	$600.00 - $1375.00
Best Holstein springers	$1100.00 - $1600.00
Medium Holstein springers	$650.00 - $1060.00
Holstein heifers Bred 5-7 mth.	$700.00 - $920.00
Open Holstein heifers from 450 - 675 lbs.	$280.00 - $445.00

Hoping to see you at our weekly sales.
TUESDAY AT 10 A.M. FOR BEEF & FEEDER
THURSDAY AT 1 P.M. FOR DAIRY
"ON THE FARM" SALES
QUOTA SALES • MACHINERY SALES

MIDWAY LIVESTOCK AUCTION LTD.
667 Sumas Way, Abbotsford 853-2899

ATTENTION SACKED FEED USERS

DOES YOUR PRESENT FEED SUPPLIER OFFER...

S ...sacked feeds for all your animals?
U ...unbeatable quality?
R ...reliable service?
R ...research backed nutritional advice?
E ...expert staff to assist you?
Y ...years of experience in sacked feeds?
C ...competitive prices?
O ...one-stop shopping for animal health needs?
O ...once a week specials?
P ...peace of mind?

IF NOT, MAYBE IT's YOUR TURN TO VISIT US AND SEE FOR YOURSELF!!!

"Quality is still your best dividend."

CO-OP

Abbotsford 859-5221
Cloverdale 574-4112
Vancouver - Toll Free 526-2611
Chilliwack - Toll Free Zenith 6366

SURREY CO-OPERATIVE ASSOCIATION
Feed and Agro division

BUILDING SUPPLIES

Fencing
2"x6" No. 3 — 8' $179 MBM
Sling lots only of 128 pieces.
10' - 12' - 14' $189 MBM
2"x6" No. 2 & BTR — 10' $219 MBM
Red end export packages.
Sling lots only
($280.32 for 128 pieces)

Cedar Fence Boards
1x6 — 4' - 5' - 6' - 8' 18¢ Lin.

Shingle Special
210 Duroid Truseal
Black only $8.95 Bundle

See our in-store plywood specials.

While Quantities Last!
Effective Jan. 18 - 31, 1984

DAWSON BRILL LUMBER Co. Ltd.
24540 - 16th Ave., Aldergrove
Ph: 856-8811 or 530-4633

GARDENING IN THE VALLEY

Prepare African violets for spring

By DON ANSON

So many people now grow African violets that a few hints about their care may be useful at this time of the year.

African violets, like many other plants, tend to have periods of growth and periods of flowering. It is not really desirable that they should grow in the winter months as the low level of light tends to make poor leaves. Keep them in a cool place and only give them enough water to stop them from wilting.

In the early spring, start increasing the watering and give an occasional feed (about every two weeks). That would also be the time to repot them but only do this if they are really thick in the pot. They prefer not to be disturbed and flower better in small pots.

Spring is also the best time to take leaf cuttings. Never keep African violets in full sun and never allow water onto their leaves as this will leave markings.

+ + +

Light falls of snow can do a lot of good in the garden because this insulates plants from frost and keeps them well protected from extremes of temperature. Heavy falls can, of course, inflict severe damage by breaking off branches and distorting the shape of trees. Greatest danger to trees and shrubs is during snowfalls in calm weather, with the temperature at about freezing point. The snow then sticks to the foliage and branches and builds up. There is far less danger when snow is falling during windy weather as the snow is then scattered.

Many plants can be damaged if the covering of snow partially thaws and then freezes. This results in a layer of ice over the plants which can, if it persists, prevent plants from obtaining sufficient air. There may also be physical damage to the plant's tissues due to prolonged freezing.

If it is feasible, gardeners should try to break this ice crust, especially in the case of young plants and such things as alpines.

+ + +

Blackcurrants bear most heavily on vigorous shoots produced from beneath the ground the previous year. Encourage plenty of these by cutting back shoots that bore fruit last season and are getting old and unproductive. Leave the centre of the bush as open as possible.

Raspberries, blackberries and loganberries fruit on one-year-old canes. These should be removed completely after fruiting to build up new canes for fruiting the next year.

Gooseberries and redcurrants form fruits on short, stubby spurs that develop on a permanent framework of branches. To get good crops, side shoots should be shortened to leave only three buds. These will form the fruiting spurs. If it is found that some branches are touching the ground, they should be cut back to stop fruit from being splashed by mud which could lead to disease.

+ + +

If you are a new gardener and want to grow some vegetables without being bothered by bugs and diseases, take heart, there is an answer.

There are at least three vegetables that you will love to grow that are remarkably free from disease and generally disliked by insects.

Beetroots must rank number one favorite in this category. They are very hardy, easily adaptable and will grow anywhere. Pick them when they are young as they will go woody if left in the soil too long. They are cool season crops but this does not mean they must be grown in the shade. Grow in a sunny position but plant them as early as you can in spring or in late summer. This way you will avoid the hot weather which they do not like. As they come all together you should sow seed every week or two.

Next there is Swiss chard. This is very easy to grow and is a member of the beet family.

Chard is a cut and come again substitute for spinach and is much easier to grow because it does not bolt like spinach. It always needs moisture and will survive quite heavy frosts.

If you like parsnips, they also are remarkably free from disease and pests. In this area you can usually sow the seed in the fall and harvest in the spring. They are one root vegetable that can be left in the ground all winter and even improve in flavor after being frosted. Seed is usually sown about the end of February. Sow fairly thickly because germination is not all that good.

Three very easy vegetables to grow and to add another, put in a clump of rhubarb.

The author will endeavor to answer any questions on the subject of outdoor gardening. Please enclose a stamped, self-addressed envelope to: "Gardens", care of The Star, Box 220, Aldergrove, B.C., V0X 1A0. All letters will be answered personally, but some may be answered in this column.

NEW PRODUCT

Introducing

ZINCALUM Metal Roofing

INTRODUCTORY OFFER
We will meet any written quote of 30g galvanized roofing.
OFFER GOOD TILL FEBRUARY 15, 1984

Will outlast standard 30 g. galvanized roofing up to twice as long, and it has up to 40% higher tensile strength. This alloy coating is comprised of 55% aluminum, 43.5% zinc and 1.5% silicone.

This coating combines the superior corrosion resistance of aluminum with the cut edge protection of zinc.

Good supply at competative prices

Gate Hardware — Hinges & latches

Barn Door — Track & hardware

* COME SEE US FOR OUR GOOD LINE OF WIRE OR CEDAR FENCING

WILWAY LUMBER SALES INC.
28728 Fraser Hwy., Aldergrove
856-5144 or 533-3477

Limited grizzly hunt okayed for Kootenays

VICTORIA - A limited entry hunt for grizzly bear in the Kootenay region will be open from April 1 to June 5. Only 248 authorizastions to take Kootenay grizzlies will be made available. They will be allocated by a random computer draw of all applications received in Victoria by January 31.

Applications may be purchased for $3 from sporting goods stores and government agent offices, by B.C. residents only. The hunt is not open to non-residents, nor to hunters who have taken a grizzly in the Kootenay region in the five years since March 31, 1979.

A list of the number of authorizations available, in each wildlife management unit involved will be available at the application outlets.

THE JANUARY COST CUTTER AT LANGLEY'S ENERGY HOUSE

KINGSMAN — the ultimate in design, engineering & quality.
FOUR GREAT MODELS NOW ON SALE

Kingsman Cabin Stove
A LITTLE GUY YOU'RE GOING TO LOVE!
Brown with brass trim. Complete with clearance shield. Heats 800 to 1000 sq. ft. Reg. $685.00.
NOW ONLY $495.00

B-18 Range
is no mere cookstove. This is the aristocrat of functional iron stoves, destined to warm your home and heart.
Excellent craftsmanship and painstaking attention to detail. ONLY ONE LEFT! Reg. $2019.00.
NOW ONLY $1195.00

Kingsman Fireplace Insert
EASILY INSTALLED FOR BEAUTY AND EFFICIENCY.
Heats 1500 sq. ft. Will hold fire up to 12 hours. Fire box measures 20½" high.
BLACK DOOR MODEL $739.00
NICKEL DOOR MODEL $795.00

Come in and see our new KINGSMAN CHANCELLOR MOBILE HOME STOVE
Introductory pricing.
Brown model, reg. $755.00, NOW $695.00
Brass model, reg. $815.00, NOW $775.00

MANY UNADVERTISED SPECIALS!
on wood furnaces, tile stoves, free-standing fireplaces, ceiling fans, hearth carpets.

Kingsman Baron Catalytic
BEAUTY, EFFICIENCY AND THE LATEST TECHNOLOGY.
Greater heat output with less wood. Dramatic reduction of pollution and creosote. Slight factory defects don't affect the 5 year warranty on this one. Heats 900 to 1500 sq. ft.
Reg. $1050.00. SALE $795.00

Come in and see the versatile BOSCA Stove
Ideal for cabins, cottages, family rooms, basements. Burns coal, sawdust, woodchips.
Reg. $795.00.
NOW ONLY $249.00

Kingsman Model 1500
BEAUTY UNDER GLASS!
GLASS DOOR MODEL NOW ONLY $695.00
NICKEL DOOR MODEL NOW ONLY $649.00

ATTENTION! OIL USERS:
Ask us about the government's C.O.S.P. Grant for your conversion from oil to wood! Take advantage of our low prices and start cutting those heat bills now!

20% OFF ALL CHIMNEYS & STOVE PIPES
sold with any stoves or heaters during the month of January!

Get on target at The Energy House for best values in sales and service . . .

No. 101 - 20795 No. 10 Hwy., Langley
PHONE: 530-9181

YES, WE ARE OPEN SUNDAYS! FOR YOUR SHOPPING CONVENIENCE.

SHOPPING HOURS:
Mon. to Fri. - 9 a.m. to 5 p.m.
Saturday - 9 a.m. to 5 p.m.
Sunday - 10 a.m. to 5 p.m.

See your Kingsman dealer in Aldergrove: Otter Co-op.

ENERGY HOUSE

COUNTRY FEEDS
25236 Fraser Hwy., Aldergrove
Phone 856-1611
BUSINESS HOURS:
9 a.m. - 6 p.m. Mon. - Sat.
11 a.m. - 4 p.m. Sunday
WE DELIVER
Buckerfield's LIMITED
DEALER

MIDWAY LIVESTOCK AUCTION LTD.
Hoping to see you at our weekly sales.
TUES. AT 10 A.M. FOR BEEF & FEEDER
THURS. AT 1 P.M. FOR DAIRY
"ON THE FARM" SALES
QUOTA SALES • MACHINERY SALES
MIDWAY LIVESTOCK AUCTION LTD.
667 Sumas Way, Abbotsford 853-2899

DUEL FENCING LTD.
Al Baker - Vic Meyer
856-2929
24639 FRASER HWY.
LANGLEY, B.C.
V3A 4P6
•TREATED POSTS & RAILS
•WIRE PRODUCTS
(FARM & RESIDENTIAL)

JANUARY'S

BUDGET SAVERS

AT SAFEWAY

Fresh Ground Beef

SAVE $1.02 Kg 46¢ lb.

Regular Quality.
In A Package Over
4.5 Kg (10 lbs.)

$2.16 Kg / 98¢ lb.

Smaller Size Packages
SAVE 80¢ Kg 36¢ lb.
$2.38 Kg / $1.08 lb.

CIGARETTES

SAVE $1.60 min.

ALL POPULAR
CANADIAN BRANDS.
REGULAR OR KING SIZE. Carton $11.99

Tomato Soup

SAVE 28¢ on 2

Campbells.
284mL (10 fl. oz.) Tin.

2 for 69¢

BANANAS

FROM CENTRAL AMERICA.

55¢ Kg / 4 lbs. $1.00

Lucerne Gourmet

ICE CREAM

ASSORTED FLAVORS.
1 LITRE CARTON.

SAVE 46¢

New at Safeway!

$1.69

Orange Juice

SAVE 60¢

Town House.
•Sweetened or •Unsweetened.
1.36L (48 fl. oz.) Tin

99¢

Look for $1.00 Days Specials at Safeway.

Prices effective Jan. 18-21, 1984 at your friendly Aldergrove Safeway Store.
We reserve the right to limit sales to retail quantities.

SAFEWAY

CANADA SAFEWAY LIMITED