Legislative Library
Parliament Buildings
Victoria, B.C.
V8V 1X4 June 85

Can they possibly be educated?

By RUDY LANGMANN

Some years ago, while travelling in Sweden, I stopped in at a restaurant in a small town. It was a hot day and I was parched, so I ordered a beer.

"Ni faar ata for tjugo kronor (you have to eat for five dollars)," said the waitress.

This little episode sprang back to mind the other day...

Our local councilors, the Murrayville defenders of our morals and of everything that is good and wholesome, are presently wrestling with another grave problem. Alcoholic beverages. This week they studied, in detail, a report prepared by their contemporaries in Langley city entitled 'Draft statement regarding liquor licensing and marketing issues.'

The gist of the first part of the expansive document is: "Can Canadian youth be educated to drink responsibly?"

City fathers feel the answer is 'yes'. Their township colleagues have their doubts. City councilors feel the minimum drinking age should remain at 19 years; in Murrayville they favor 21.

Where should people be allowed to drink - on weekdays and on Sundays? Should they be required to order a meal along with the sud? What kind of entertainment should be allowed? And how about pornography? Are too many Canadian dollars going south of the border? Ahem. Can you legislate morality? And where should Canadians be able to buy beer, wine and alcohol by the bottle? In Canada, of course, but where?

These were but a few of the weighty questions asked in the report. And councilors, as usual, disagreed in their approach to the dilemmas.

Some feel alcohol, in any form, is the devil's brew, and although most of the aldermen drink themselves (in moderation, of course; proving a good educational upbringing) they are of the opinion that drinking leads to driving. And we all know what that leads to. Pornography and what not.

Others think it is not all that bad. Or they reason that the demon rum is an accepted way of life. Perhaps even the loosening up - to a small degree - on the Canadian drinking laws, of their Victorian vintage, would lead to a less explosive situation.

In answer to an alderman who thinks that drinking, by other people, leads to impaired driving, higher insurance rates, work-related accidents and other misfortunes for Joe Canuck, Mayor Bill Blair had this to say:

"People go down to Washington state and get all tanked up, since they can only bring it back in their tummy."

And then, tongue-in-cheek mind you, "I move we go for prohibition completely."

Other serious concerns were raised.

Young people smoking, television ads pushing booze over the uncontrollable airwaves from the immoral U.S. of A. and strippers in bars and lounges.

"Women's bodies shouldn't be exposed," says one alderwoman, and the other responds that who's to stop them? And if it offends you, don't go - except perhaps "to take a peek."

But pornography is definitely out. It is not defined what constitutes porn, however.

Councilors work their way through the heavy brief. "It is too important. We have to deal with this," they say.

Because "we are a progressive council, are we not?" questions the peeping alderwoman.

In Scandinavia, the Swedes are often the laughing stock of their Norwegian and Danish neighbors. For several generations every drinking Swede (and who is one if not the other?) has carried a government-issued book around that entitles the owner to a limited amount of booze (when he or she at the same time eats for a minimum of five dollars, mind you). It is also a well known fact that Johansson makes regular pilgrimages to Oslo or Copenhagen where he gets gloriously drunk, wakes up in the gutter the next morning wearing only his underwear, and goes home to Malmo or Stockholm a bit worse for wear but without having improved his education to any substantial degree.

It must be so, because he is soon back for more.

TOWN TALK

By LYNDA FRANZ

Who would you like to be the next prime minister of Canada?

Mike Dial: Mickey Mouse would be a great choice because he already has a fantastic first lady.

Leanne Burdett: Garfield. He's a cute little fat cat who would win hands down.

Lori Rippin: Lucy. With her mouth the senate would have to listen. They wouldn't have a choice.

Rebecca Lawrence: Tom Selleck. Good looks and sex appeal go a long way.

Mike McRae: Pac Man. He could scare the whole parliament into doing what he wanted them to do.

Kelly Anderson: Tom and Jerry. They would keep the country guessing.

Aldergrove Star

Illegitimus non carborundum

Vol. 27 No. 33 Wednesday, August 15, 1984 14 pages 30¢ per copy

There's a candidate to your liking, surely

ALDERGROVE - There will be something for everyone when voters go to the polls to choose local representation and the next government of Canada on Tuesday, September 4.

It is rich fare on the a la carte menu which is now being placed before the confused electors. Everything from the very conservative ProCon, Liberal and New Democrat parties to the far-out Rhinoceros - or should it be Rhinoceri? Plus a variety of candidates in between. Nine in all.

Here they are, for your perusal and enjoyment:

The Progressive Conservatives are represented by incumbent Bob Wenman. A veteran in politics who hopes to become a minister of the crown in a new Canadian government.

Liberal standard bearer is educator Don McKinnon.

The NDP have launched labor organizer Joe LeClair for a second try at garnering voter support in Fraser Valley West.

Those are the more orthodox of the established parties.

Viola Swann is giving it another go for the Communists.

And then we come to the independants and the other fringe candidates.

The Confederation of Regions West Party (Western Separatists) candidate is Lenard Smith.

Al Hurd speaks for the Green Party.

Martin McDonald for the Libertarians.

And Vox populi (latin for 'voice of the people') candidate is Donald Knight.

Earl Flick is the Rhinoceros candidate.

They are all scheduled to be at an all-candidates meeting in the Langley civic centre next Wednesday, August 22. Meeting sponsored by the Aldergrove-Langley Independent Voters Association (ALIV) gets under way at 7:30 in the evening.

It should be interesting.

If successful, performance is scheduled to be repeated in Aldergrove.

Enjoy.

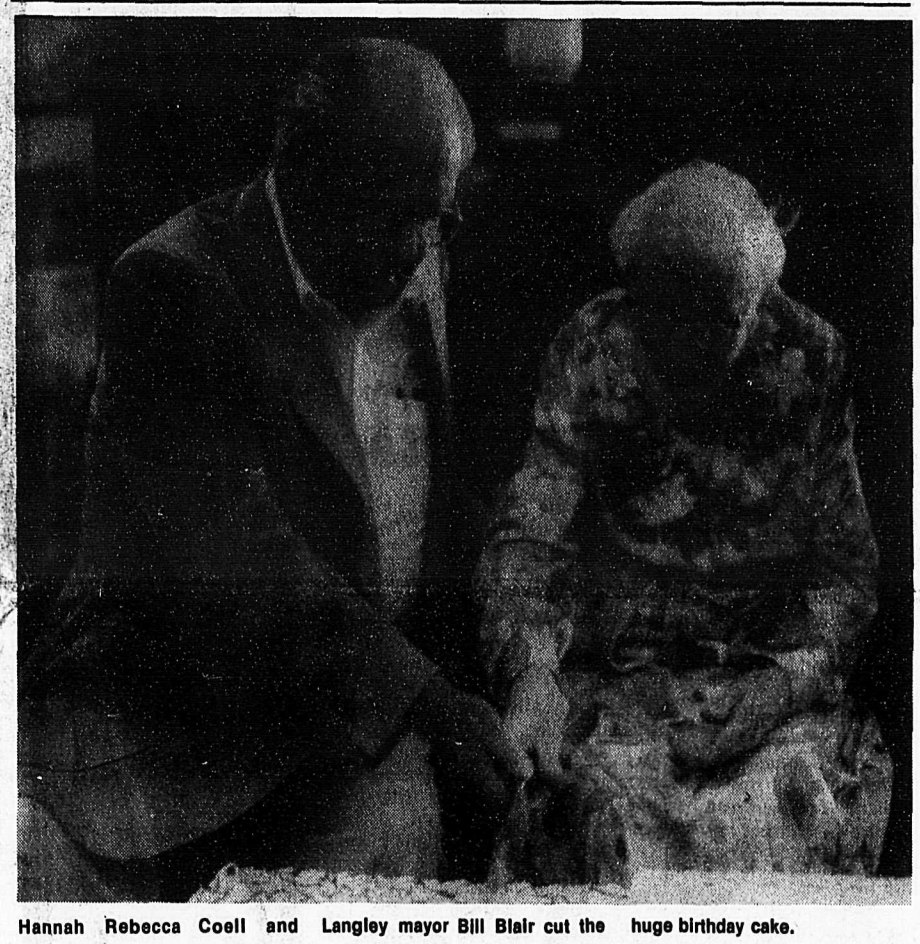

Hannah Rebecca Coell and Langley mayor Bill Blair cut the huge birthday cake.

Councilors don't dig it

MURRAYVILLE - North Coghlan residents are "really perturbed" says district mayor Bill Blair.

"They say the roads aren't built for heavy trucks, and they aren't," says Blair.

After reviewing a report from the municipality's engineering department, councilors have decided to send a letter to the agricultural land commission recommending against relaxation to allow a pit mining operation to be established north of 76 Avenue between 254 and 256 Streets. Two property owners have made application to the commission for permission to remove about 400,000 cubic meters of gravel from their land.

Centenarian enjoys birthday

ALDERGROVE - One hundred years ago a female child was born in the small town of Guntorp in England.

Last Thursday afternoon Hannah Rebecca Coell, nee Simpson, celebrated her first one hundred years. With her were many friends and relatives.

Mrs. Coell has been living at the Jackman Manor intermediate care home for the past year. She is in good health and very alert. She told this reporter that she once, a long time ago, cured her own arthritis with castor oil and molasses.

Young Miss Simpson was 27 years old when she was induced by a sister to come to Canada, and five years later she married a Welshman, Wallace Gordon Coell. "I lost him 12 years ago," she says. Before she married and started raising her own family, she worked as a cook for the Bell-Irvings in Vancouver. A child of that family later went on to become lieutenant governor of the province of B.C.

The Coells had two sons, Charles and Ernie. The latter has passed away, but Charles lives with his wife Betty on LeFeuvre Road. Grandchildren and great grandchildren have moved to other parts of British Columbia and Eastern Canada. But most were here last week to honor the matriarch of the family.

Lower speed limits asked

MURRAYVILLE - Provincial highways officials will be asked to lower the speed limit on the Aldergrove-Bellingham Highway.

Councilors here have passed a motion to that effect. They do not indicate, however, by how much they would like to see the Highway 13 speed lowered from the present 80 km-hour.

Their decision followed complaints from residents in south Aldergrove who feel that the lives of their children are being endangered. Traffic on the highway does not respect a school crossing nor the flashing lights of school buses, they say.

Too many plans, say officials

MURRAYVILLE - There are too many development plans in the lower mainland. That is one of our biggest problems," says Ald. Muriel Arnason.

And other council members seem to agree.

Monday morning they decided to recommend to the Central Fraser Valley regional district that a new 'lower mainland industrial committee' not be established, and that regional district action be "limited to the investigation of a regional and lower mainland data base and monitoring system."

Mayor Bill Blair, who is a representative on the regional board, says that he feels confident that the other directors wouldn't object to that.

When aldermen know more, they'll issue press release

By IAN CAMERON

MURRAYVILLE - No good newspaperman likes to report hearsay, and there are, of course, good reasons behind this reluctance.

It is a well-known fact that things tend to become distorted when they are related second or third hand, and most reporters like to be factual. If for no other reason, than at least because hear-say is inadmissible in court, and many a libel litigation has been lost as a consequence.

It is easy to understand why journalists abhor government secrecy, and it is not necessarily because it makes their particular job harder, but more to the point because it makes it more expensive and even dangerous.

But government leaders like to play their game of secrecy. Trust us, they say. We do what's best for all concerned.

Trust! Indeed!

Langley district councilors, by and large, are no different. Whenever they want to discuss anything in private they hide behind the time-worn phrase that it has to do with either real property or with staff. That gets them off the hook, and they can verbally cavort behind closed doors, secure in the knowledge that there are no member of the press, or perhaps even worse, member of the public present...

This Monday morning one lonely alderwoman was unsuccessful in her bid to have a meeting between six council members and Lower Mainland Refuse Project manager Keith Henry declared open to the public. The other five simply did not see it the same way Ald. Muriel Arnason did, that the public in Langley would like to know.

So, councilors met with Henry for about an hour. Behind closed doors, of course, and the only fact that came out of this was that aldermen later unanimously voted to "condemn all garbage site selections (made by the LMRP) in Langley."

That, and mayor Bill Blair's assurance that "we don't want Langley people stirred up needlessly."

Arnason's response to that was that the people of Langley already are stirred up, and plenty, by the interim report released by Henry's committee. They would like to know, she said, and "I am surprised that meeting with Henry has been scheduled for cabinet. Surely, so far, everything has been said in public."

"Are you sure there is going to be a garbage dump in Langley? I am not," said Blair.

He added that when council knows more about what is going to happen, this information can be disseminated to the public through a "news brief."

Better politicians needed

MURRAYVILLE - Society needs not more, but rather "better politicians", according to Muriel Arnason. She is one herself, a politician that is, albeit only on the lowly council level where she has now served for some years as an alderwoman.

This week, Arnason announced a 'notice of motion' that a letter be sent to provincial premier Bill Bennett, with copy to local MLA Bob McClelland, saying that in these harsh times of economic restraint Langley does not need a second legislative member. Local taxpayers have enough of a burden to pay for the one representative they now have, she says.

Arnason said she had read in the news that Langley, because of population growth, soon will become a two-member riding. It has also been speculated that Arnason's council colleague and arch foe, McClelland's executive assistant, Carol Gran, is gunning for that position.

If Gran should be successful in a bid to become Langley's second Scored MLA, to rule the roost together with her boss, it could prove to be more than the former NDP constituency president could stomach. Sure, it would probably mean that Gran would quit her council seat as she moved on to bigger and better things, and as a result the two women would no longer have to deal with one another on a daily basis, but it will not be, if Arnason can prevent it. On numerous occasions she has indicated clearly that she does not consider her adversary to belong to the rare group of "better politicians."

Gran did not comment on Arnason's notice, but it shall be interesting to watch her reaction when the actual motion is made.

Perhaps cheaper, too?

MURRAYVILLE - Council members here have decided to give themselves a raise. Only one alderman has made objections.

Monday afternoon they swiftly gave first three readings to a bylaw which retroactively sets a pay raise of four percent for aldermen and about 20 percent for the mayor.

Councilors will have their pay cheques boosted going back to January 1 this year. Aldermen will receive $7,469.35 plus $3,734.68 in tax free expenses, and the mayor $15,044 plus $7,522. This gives the six aldermen $11,204.00 each a year, and the mayor $22,566.00.

Last time they had a pay raise was two years ago.

Ald. Muriel Arnason is the only one who doesn't like the idea.

"It should be up to elected officials to bite the bullet like everyone else in these difficult times," she says. "It is not right when 3,000 people in Langley are being fed each month at the food bank."

Socreds ban reporters

EDMONTON - Leader Ken Sweigard says reporters are no longer welcome at federal Social Credit party meetings and policy statements because he is unhappy with the coverage, or lack of it, he and the party are getting.

Sweigard asked an Edmonton Journal reporter to leave a meeting that had been advertised as public. The meeting was billed as a public session for local candidates with Alf Hooke, a former Alberta Social Credit cabinet minister, as guest speaker.

But Hooke cancelled due to an accident.

"You're barred from this meeting," Sweigard told the reporter. "It's closed to the media and that's the way it's going to be across Canada from now on."

Sweigard, who lives in Grande Prairie, Alta., but entered the federal election in the northern Ontario riding of Timiskaming, said the blackout will remain in effect across Canada until further notice.

"We are not getting the coverage we want, we're not getting the kind of coverage we should have," said Sweigard.

"There are 15 registered national leaders across this country but only three when it comes to the media. I'm not recognized at all."

When asked how many candidates the party is fielding in the election Swiegard, a Pentecostal minister, turned away and said: "There's a blackout. I've told you that already."

Hooke, laid up for the last three weeks with a back injury following a car accident, disagreed with Sweigard's approach.

"I used to think when I was active in politics the more publicity the better, even if it was critical," he said in an interview.

Hobby farm is nothing

MURRAYVILLE - A five-acre hobby farm is just an albatross, says Ald. Muriel Arnason.

It is too small, and it is too big.

Arnason says a realtor told her that is so.

She and her husband live on five acres in the southwest corner of the municipality.

Other councilors have different opinions and argue these every time a subdivision application is heard.

"Do we want an increase in our rural population?" asks Mayor Bill Blair. "Some of the land is potentially useful."

Blair says that Russia is the only country in the world "where they have small parcels that grow more crops than the larger communal farms."

"That's right," says Arnason.

Preserving farmland, be it in even so small parcels, has been defended.

And even so, councilors give their blessings to the subdivision of a northwest Langley property into seven lots.

"I can't understand the policy of this council," laments Arnason."It is right next to a very productive 80-acre cranberry farm, and obviously good agricultural land."

Balloons and ultralites return

MURRAYVILLE - "Everybody here knows that (hot air) balloons and ultralights are a problem," says Ald. Carol Gran.

Mayor Bill Blair says he'll vouch for that.

He says he was approached not too long ago by a Hollywood producer who wanted to make a "barnstorming" movie in cinemascope involving Blair's dairy barn, an ultralight plane and a balloon. It would be "faked", but this did not ease the mayor's mind and he told the film mogul "no way".

Ald. Len Fowler, meanwhile, has been bird-dogging balloons and says they were at Langley airport at least three times in the past couple of months. He doesn't like that. And he doesn't like them to go gliding over the municipality either. They scare animals, make dogs bark, and disturb people who "come home from Vancouver for a restful weekend," he says.

Gran is concerned that there is no safety inspection on ultralights. "They (owner-pilots) put them together themselves from bits," she says.

MUSIC LESSONS
Commencing Sept. 17 for 1984-85 term
Students 7 to 70 learn:
★ Piano
★ Organ
★ Accordian
★ Guitar
Individual Lessons
Classical or Pop
LANGLEY MUSIC STUDIOS LTD.
27441 - 16 Ave., Aldergrove
856-2941
33-015079-tf

Annie & Grace
By William Chambers
20% OFF every third plate purchased, any title, any time (few exceptions).
Lee's Jade & Opals
3563 - 232 St., Langley
534-2736
Tegwens Treasures
2431 Clearbrook Rd. Clearbrook
853-9645

Pic-a-Pop Special
$4.49 per case plus deposit
August 15 - 25
pic-a-pop
We accept Pop Shop returns
3090 - 272nd Street
856-1910

FARMER DELL PRESCHOOL

Farmer Dell - A parent participation preschool, is now accepting registrations for September.
CALL: JOY 856-1259 or LINDA 530-2267
OPEN HOUSE: WED., MAY 9th
at St. Alban's Church Hall, 9 a.m. to 12 noon
(at 248th St. & Fraser Hwy.)

PEEWEE REP HOCKEY
Pre-season Practices
All Peewee aged boys, registered with the Aldergrove Minor Hockey Ass. are invited to attend these practices.
Place: Cloverdale Arena - 6090 - 176th St.

Date:	Time:
Aug. 27	5:30 - 6:30
Aug. 28, 29, 30	6:30 - 7:30
Aug. 31	7:00 - 8:30
Sept. 1	7:00 - 8:30
Sept. 2	5:50 - 6:45

A small fee will be charged to cover cost of ice.

WILDWOOD Fishing Resort
On Beautiful Loon Lake!

.....just 40 minutes drive from Cache Creek on all paved road.
•Store •Cabins •Campsites •Free showers •Boat, motor & tackle rentals •Smoking & freezing facilities
PANSIZE RAINBOW TROUT UP TO 3 LBS.
Overnighters welcome
Special family rates
YOUR HOSTS:
Elinor & Orville White
(604) 459-2534
Loon Lake Rd., RR 1 Cache Creek

THOROUGHBRED LADIES CLUB
presents
Fall Fashion '84
terrace buffet
fashions by Ella's Clothes Closet
terrific door prizes
cosmetic samples
clubhouse admission to races
hair & makeup by Beautiful You
☆ Come enjoy a marvelous luncheon, a breathtaking harbour and mountain view, a complete and delightful showing of fall and winter fashions.
☆ purchase tickets early as there is limited space
Wednesday, September 5, 1984
11:30 a.m. to 4:00 p.m.
Exhibition Park Race Track - table terrace
tickets $18.00 each - available from:

Exhibition Park	Ella's Clothes Closet
Grandstand gift shop	Brookside 530-8515
Backstretch tack shop	Cloverdale 574-7033
Beautiful You, Langley	Clearbrook 853-8761

NOTICE OF PUBLIC HEARING

"LANGLEY ZONING BY-LAW, 1970, No. 1302
AMENDMENT (agricultural processing) BY-LAW 1984 No. 2268

A PUBLIC HEARING will be held on Monday, August 27th, 1984 at 6:30 P.M. in the Municipal Hall Council chamber, 4914 - 221st Street, Langley, B.C. V3A 3Z8.

THE PURPOSE OF THE PUBLIC HEARING is to consider the creation of an Agricultural Procesing District One (agr. P-1). This zone would permit only the following uses:

1.) The buildings and uses permitted in The Rural Residential One (RR-1) zone.

2.) Meat Processing Plants and ancillary uses including abattoirs.

3.) Offices, incidental to a permitted use.

No retail sales of processed primary agricultural products will be allowed.

The Public Hearing will also consider rezoning the property described at "The most easterly 183 metres by 301.75 metres of the north 990' of the South East 1/4, Section 18, Township 10, (Reposting Plan C-21031), New Westminster District", from its current "Rural Residential One (RR-1) zoning to "Agricultural Processing District One" (AGR. P-1). Civic Address: 1701 - 224th Street, Langley, B.C.

COPIES of the Amendment By-law may be viewed at the Clerk's Office between the hours of 8:30 a.m. and 4:30 p.m., Monday through Friday.

PERSONS who deem their interest to be affected by this proposed Amendment By-law may attend the Public Hearing and be heard.

ROD EDWARDS
MUNICIPAL CLERK

REQUEST FOR TENDER

The Corporation of the Township of Langley is requesting tenders for the servicing of the typewriters for the Municipality.
Tender documents are available from the undersigned. All tenders must be received prior to August 28, 1984 at 2:00 P.M. Lowest or any tender not necessarily accepted.

The Corporation of the Township of Langley

MUNICIPAL LIST OF ELECTORS

REGISTRATION for the Municipal Voters' List for the November election closes at 5:00 P.M. on Wednesday, AUGUST 31st, 1984.

APPLICATIONS may be filed at the Clerk's Office, Municipal Hall, 4914 - 221st Street, Langley, B.C. during regular office hours of 8:30 A.M. to 4:30 P.M. MONDAY THROUGH FRIDAY.

1. RESIDENTS - A person must have resided in Langley Municipality for the past 3 months, and in British Columbia for the past 6 months, and in Canada for the past 12 months; must be 19 years of age or over, and must be a Canadian citizen or other British subject.
2. ANY PERSON who will reach the full age of 19 years before the date set for the holding of the Poll (November 19th, 1983) is entitled to be registered as an elector provided the person meets all the other requirements under Section One (1) above.
3. NON-RESIDENT OWNERS OF PROPERTY - A person who is not a resident of Langley but is the owner of real property in Langley Municipality and has resided in British Columbia for the past 6 months and in Canada for the past 12 months, and is 19 years of age or over, and is a Canadian citizen or other British subject, may file application to be placed on the Voters' List.
4. CORPORATIONS - Corporations which own real property in the Municipality of Langley and which have all shares or more then 50% of the voting shares owned or controlled by one individual, or one individual and one or more members of his family, may be placed on the Voters' List provided they file a written authorization naming a person 19 years of age or over, a Canadian citizen or other British subject, to be its agent to vote on behalf of the Corporation. No Corporation is entitled to appoint an agent if the Corporation is controlled by an individual who is a resident or owner of real property in Langley Municipality. Forms for Corporations to complete in this regard may be obtained from the Clerk's Department. The Corporation must be a non-reporting Company.

R. EDWARDS
MUNICIPAL CLERK

Don's ALDERCITY MOTORS LTD.
"...your extra effort dealer."

1981 MAZDA GLC 4 dr. auto., sun roof. An excellent buy at $6995.

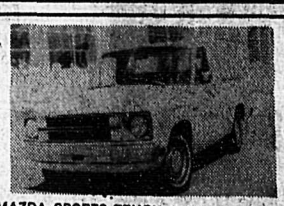
1983 MAZDA SPORTS TRUCK (plus canopy, stereo, pinstripe, etc.) $7995.

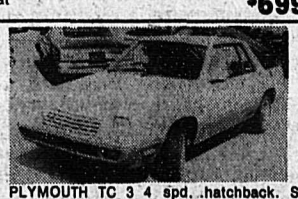
1981 PLYMOUTH TC 3 4 spd. hatchback. Sporty economy. $5495.

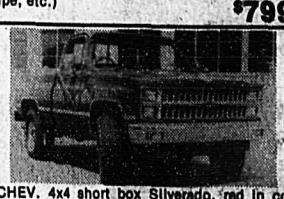
1981 CHEV. 4x4 short box Silverado, red in colour. Must be seen. Offers to $10,800.

1979 CHRYLSER LE BARON wagon, power windows, air cond. Mid size luxury. $6495.

1981 FORD 3/4 T LARIAT like new, loaded with options (camper not included). Try $9800.

1979 OMNI 4 DR. 4 spd. front wheel drive. A bright choice. $3995.

1981 FORD COURIER P.U. & canopy. Good clean little truck $6400.

1979 MAZDA 626 2 dr. 5 spd. sports coupe. You will love to drive this. $5995.

1977 FORD SUPER CAB 3/4 T Ranger camper special. You need this truck. $4495.

Over 50 used cars & trucks from 1970 to 1980 to choose from
27441 Fraser Hwy., Aldergrove
mazda Dlr. No. 5265
530-4628
856-2594

Summertime Specials

BEEF BLADE CHUCK STEAK

BONE IN $2.18 /kg

CANADA GRADE A. . . . . 99¢ lb.

NABOB COFFEE

TRADITION
- REGULAR
- DRIP or
- EXTRA FINE

369 g Pkg. $2.79

ICE CREAM

Lucerne
Asst. Flavours
2 litre cartons

$2.29 /kg

BATHROOM TISSUE

Royale
Asstd.
8 Roll pkg.

$2.78

TOMATOES

Townhouse
Choice
540 ml (19 fl. oz.) Tin

69¢

ALDERGROVE SAFEWAY OFFERS BULK FOODS

OPEN SUNDAYS 10 A.M. TO 5 P.M.

FAMOUS WEST SIDE CANTALOUPE

California grown
Whole

73¢ /kg

33¢ lb.

WHITE VINEGAR

Townhouse
2.5 litre jug

$1.49

Check this weeks flyer for
Back to School Specials

Working Hard to be your Favourite Food Store.

PRICES EFFECTIVE AUGUST 13 - 18 1984
at your Aldergrove Safeway Store.
We Reserve the Right to Limit Sales to Retail Quantities.

SAFEWAY
CANADA SAFEWAY LIMITED

Comment

The intelligent sex?

By PATRICK MICHIEL

Thus far ... the federal election campaign has left me scratching my head.

It's more like a Monty Python movie than a dignified political conversation.

We have a debate over the current prime minister's penchant for 'bum patting' while his party members say they emphasize the equality of women. I've read no response from feminist groups to this penchant (I readily confess that may be my own fault), but some feminists are in an uproar that the male genitals of a set of siamese twins are given to the 'aggressive twin'. Obviously the doctors erred in their public relations ... they should have said 'the artificial vagina was given to the more intelligent twin.'

Mr. Michiel is editor of the Dawson Creek News

Treasure found in government

This sounds like a tall tale - two Oregon state university anthrolopogists organizing a competition for liars. But the winner's bounty - a pair of overalls and a trophy - prove the first Oregon Liars Contest took place.

Bob Henderson took top honors with his tale of hunting for fertilizer and finding a mother lode in the shredded speeches of Republican politicians. Henderson is a Democrat.

"One pound of a typical Regan speech - such as the one he gives on balancing the budget - is equivalent to a tonne of barn manure," he said.

Arnold Brast won the open category for a tale about being bitten on his wooden leg. The leg became so swollen, he shipped it to a sawmill where enough boards were cut to build a five-room house.

No difference perceived

TORONTO - A Gallup poll indicates 46 percent of respondents think there is no "really important difference" between the federal Liberals and Conservatives while 45 percent think there is a difference.

In contrast, more than 60 percent say they see a difference between the New Democratic Party and the Liberals, and the NDP and the Tories.

The figures are based on a survey of 1,057 adults across Canada taken in late June after the Liberal leadership convention. There was no immediate indication whether the interviews were in person or by telephone.

Gallup says a sample of this size should not err by more than four percentage points either way in 19 cases out of 20. In the 20th case, the margin of error may be even greater.

The last time Gallup asked this question, in the summer of 1974, the public saw differences between the Liberals and Tories as more distinct.

About 53 percent indicated there was a real difference between them while 32 percent said there was not.

At that time Pierre Trudeau was prime minister and Robert Stanfield was Conservative leader.

One of NDP leader Ed Broadbent's campaign themes has been that prime minister Turner and Conservative leader Brian Mulroney are as alike as the "Bobbsey Tins" or as "Visa and Mastercard."

The question asked by Gallup was: "Do you or do you not think there is any real important difference between: the Liberal and Conservative parties, the NDP and the Liberal parties, the Conservative and the NDP Parties?

Chimp our closest relative?

NAIROBI - The chimpanzee, and not the gorilla or orangutan, is man's closest relative in the animal kingdom, a U.S. scientist told an international conference in Kenya's capital.

Dr. Jerold Lowenstein, professor of medicine at the University of California at San Francisco, said he based his conclusion on a comparison of two chemicals found in the blood of humans and other primates.

Lowenstein said previous research on other chemicals indicated man is closely related to both the gorilla and the chimpanzee, but those tests were not sophisticated enough to say which of the two primates was closer to human beings.

He said he is 90 percent certain human beings and chimpanzees had a common ancestor that lived as recently as 4.5 million years ago. Gorillas probably started diverging from the common ancestor of man one million years earlier, he said.

An article in Nature magazine argues that the orangutan might be man's closest relative.

But Lowenstein said the Nature article was based on a comparison of anatomical features, which is not as precise as comparisons of genes and chemicals.

His conclusions come from unpublished studies on albumin and transferrin, two chemicals found in the blood of most vertebrates, including humans, chimpanzees and gorillas.

Don't monkey with that ape

JOHANNESBURG - It doesn't pay to monkey around with monkeys, as a family in South Africa found out.

The Rand Daily Mail in Johannesburg reported a troop of about 80 monkeys went ape and attacked a house and two policemen who tried to rescue the family.

Kitty Lambrechts said the monkeys had been bothering the family for about a year and descended on the house during the weekend after the family caught a female and her offspring in a trap.

"The whole troop went into a raging fury and attacked us," said Lambrechts.

The monkeys fled into the bush when police reinforcements came in and shot four, including what they believed was the troop's leader.

LETTER TO THE EDITOR

We can help solve it

Editor, The Star, Sir,

I was asked by someone if I was pro or anti garbage dump. I am very much anti garbage dumps *anywhere* because no matter where they are we all suffer from the pollution. Since we are all responsible for creating the problem maybe we should start helping to solve it. A good place to start is to separate the garbage into different containers and put all recycling items such as bottles, paper and cans into containers which are put in different areas for that purpose. If you can not find a container then phone a recycling depot and find out where they are. The depots are listed in the Yellow pages of your phone book.

Only do this if you are really interested in pollution; if not, don't worry about it, just blame the government for not solving your problems.

LUCILLE BANTA

Aldergrove.

The Aldergrove Star
Established 1957
Published every Wednesday at
3089 - 272 Street,
Aldergrove, British Columbia
CENTRAL FRASER VALLEY STAR PUBLISHING LTD.
Rudy Langmann, Editor
Telephone: 856-8303 or 856-5212
Mailing Address: Box 220
Aldergrove, B.C. V0X 1A0
Second Class Mail Registration Number 1270 (Aldergrove Star)
Postage paid in Aldergrove, B.C.

LAND SURVEYOR
G.C. Emerson • 530-8733
5-13698-tf

TRUCK LIQUIDATION
1984
One only
LONG BOX 5 spd. $7389.00
Offer good till August 23/84
LANGLEY MAZDA
19977 Fraser Hwy. • 533-4191
Dealer # 7045

—SPECIALS—
1984 ACCORD LX
4 dr., Demo, Auto., P.S., C.C., P.D.L., Freight, Decor Group.
$10,991.28
1984 ACCORD EX
P.D.L., Freight, Decor, Sunroof, C.C., AM/FM Cassette, P.W., P.B., P.S., P. Antenna
$13,589.20
Offer good till August 23/84
Langley Honda
19820 Fraser Hwy., Langley, B.C. 530-6281
Dealer # 5650.

Was Your Holiday Hard on your Windshield?
Windshield replacements for car, truck and bike
★Mirrors
★Installations
★Free Estimates
Commercial or Residential
Call the Experts at
ALDERGROVE A-1 GLASS
3060 - 275A Street
(Across from Safeway)
856-6550

GOSLING'S — THE ACTION SPOT IN DOWNTOWN ABBOTSFORD
CRAZY QUILT BEDDING SALE
MATTRESS ONLY
TWIN OR FULL SIZE
$99.95
PROMPT DELIVERY IN YOUR AREA
Cover designs not necessarily as shown.
MARK OF FINE BEDDING RESTONIC
Mixed up fabrics outside...
quality Restonic® construction inside
THANK YOU ALDERGROVE FOR YOUR CONTINUED SUPPORT - "RED"
Gosling's of Abbotsford

T.V. and Entertainment Guide

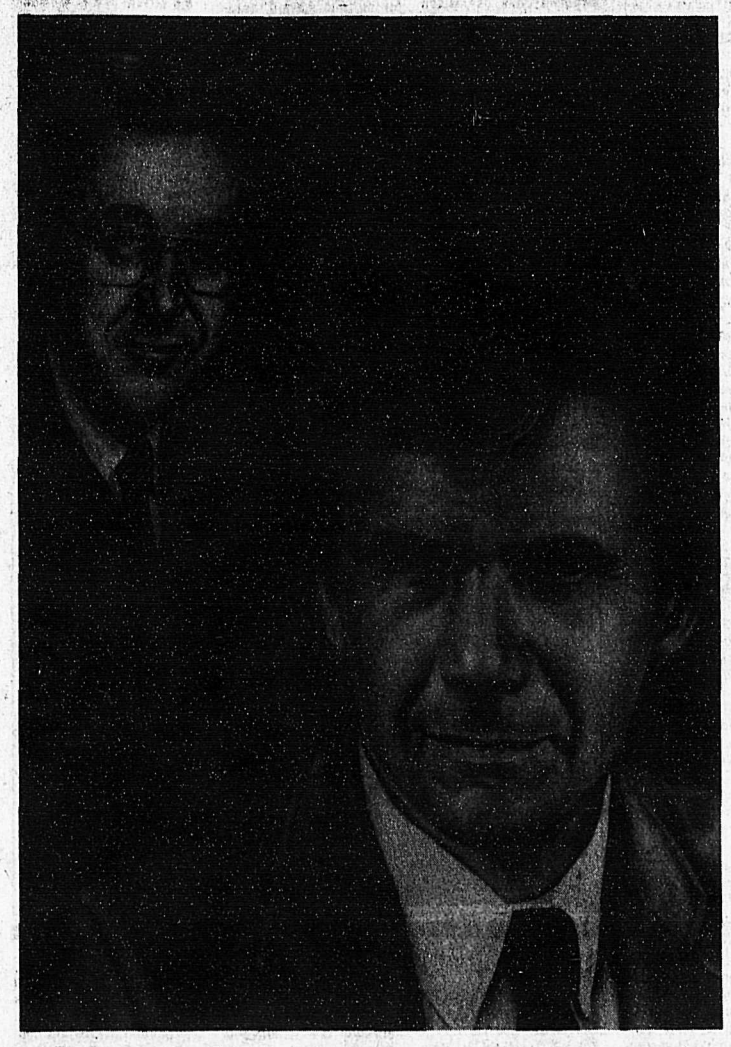

REPUBLICAN CONVENTION — John Chancellor (l.) will provide commentary and Tom Brokaw will anchor NBC News's coverage of the Republican National Convention from the Dallas Convention Center, airing Monday through Thursday, Aug. 20-23.

MEDIA MONITOR

We've seen this show before, haven't we?

By Beverly Smith

Political observers will debate party differences during this political season, but television coverage of the Democratic and Republican conventions will be fairly homogenous. The networks anticipate that *the schedule and style of* their coverage for the Republican convention will be approximately the same as it was for the Democrat's San Francisco show — roughly 9 to 11 p.m. (EDT) each night.

Dan Rather

NBC News spokesman Bill McAndrew says, "We reserve the right to start earlier or run later, although affiliates will have the option of breaking off for their own programming." Tom Brokaw will anchor, *John Chancellor* will provide commentary, and Roger Mudd will report from the podium. Floor reporters will be Ken Bode, Connie Chung, Don Oliver and Chris Wallace.

Jeff Grainick, ABC's vice president and executive producer of political programming, says: "At the Democratic convention, we covered live those events that were news, newsmaking or newsworthy inside the convention. We went to San Francisco not to cover a convention, but the news within the convention." Peter Jennings and David Brinkley will anchor again.

CBS, which received criticism from some affiliates for the length of its Democratic convention coverage, plans no changes in GOP coverage.

Edward M. Joyce, CBS News president, notes: "We respect and are not unmindful of the importance of late news to local television stations. But there inevitably are times when, in our judgment, the significance of news events requires our being on the air with coverage at that time."

CBS anchor Dan Rather will be joined by senior news analyst Bill Moyers, special correspondent Walter Cronkite and feature *reporters Andy Rooney and* Charles Kuralt. Floor reporters will be Bill Curtis, Lesley Stahl and Bob Schieffer. The network will also use outside commentators Mark Shields and Kevin Phillips.

C-SPAN, the Cable Satellite Public Affairs Network, will again present live gavel-to-gavel coverage of all events at the convention and will feed coverage to the Public Broadcasting System. CNN will also be on hand offering complete coverage.

TeleWaves

Fashion bargains on TV

By Katy Koontz

Pat George, the fashion expert for ABC's "Good Morning America," *does more than just tell her viewers what's* hot and what's not.

"My consumer-oriented spots aren't just what's the latest in Paris," she says. "They tell you how you can be fashionable and save money, too." The former fashion consultant of the widely syndicated "Hour Magazine" notes that Americans spend more money each day on clothing, hair products and makeup than they spend on food.

Now with "GMA," Miss George does several morning spots each week about clothes for men, women and children. She also gives beauty tips and make overs, advice on updating your wardrobe by making alterations and directions on making your own fashions (like hand-painted T-shirt dresses).

"But I won't show the latest fashion without saying where you can get it at a price," she explains.

One of her current projects is a five-part series about men's fashion airing in September. Although Miss George says that "men have as many questions about clothing as women do, and maybe even more," she also points out that men usually don't buy their own clothes. "Over 75 percent of men's clothing is purchased by women," she says.

"Men are slower to change, to acquire a new style," she adds. "Men are more conscious of peer pressure than women. Women try to outdo each other, but men want to look the same.

"In many offices, it isn't appropriate to wear the latest thing," she continues. "The pink shirt is an example; it's been around for a long time, but men are just starting to wear it and feel it's all right."

ABC's fashion expert Pat George.

BEST DEFENSE, *(R-Paramount Pictures) Starring Dudley Moore, Eddie Murphy and Kate Kapshaw.* ★ ★

By J.T. YURKO

Putting Dudley Moore and Eddie Murphy, two of the most successful screen comedians today, in the same movie sounds like a great idea. Right now, Murphy is one of the country's top box office draws, and Moore's puckish malleability makes him suitable for a large number of roles. Having the two of them play off each other would make any movie seem like it could be twice as *much fun.*

Not so here. Although Moore and Murphy both star in "Best Defense," they never get the opportunity to interact. The two leads never share the screen or exchange one line of dialogue.

Murphy plays an American soldier in the deserts of Kuwait trying to teach the local army how to use its recently purchased American tank. Cut to *two years earlier, when Moore* is a Silicon Valley engineer who's on the team in charge of designing the same tank. Cut back to Murphy, who's enjoying the charms of a local belly dancer. Cut back to Moore, about to lose the Army contract on the tank because he spends too much time admiring his co-worker's tight skirt.

Moore also has to deal with a sexually disinterested wife (Kate Kapshaw of "Indiana Jones and the Temple of Doom" fame), a company on the brink of bankruptcy that works out of an old bowling alley and an industrial spy who is also a Valley guy — like he's *so grody, ya' know?*

And so it goes. The film, whose major theme is how one man's life can affect others at the other end of the world, is merely an exercise in parallel editing.

"But is it funny?" you ask. Only a movie ticket and 90 minutes can answer that question, but most viewers will expect more from Moore and demand more of Murphy. *Although his role is relatively* short, Murphy's presence is quite potent and the film would have been better if it had stayed with his side of the story considerably longer.

THURSDAY

CHANNELS GUIDE FOR TV LISTINGS
2 CBUT (CBC) Van.
3 KOMO (ABC) Sea.
4 KING (NBC) Sea.
5 CHEK (CTV) Vic.
6 KIRO (CBS) Sea
8 BCTV (CTV) Van.
9 KCTS (Net) Sea.
10 Community Cable
13 KVOS (CBS-Ind) Bell.
21 CKVU (Ind) Van.
26 CBUVT (CBC) Van.

THURSDAY
AUGUST 16, 1984
DAYTIME SPECIALS

1:00
9 **ALL THE SPECIAL CHILDREN** Explores the needs and potentials of handicapped children, featuring Dr. Leo Buscaglia.

3:00
7 **ROOTS: THE NEXT GENERATIONS** *After dropping* out of college and joining the Coast Guard, Alex (Damon Evans) meets and marries Nan Branch; he re-enlists and, encouraged by a white officer, begins his writing career. (Part 6 of 7)

DAYTIME CHILDREN'S SHOW

10:30
9 **READING RAINBOW** Raul Julia narrates "Mystery On The Docks," about an opera-loving cook who tries to stop a famous singer's *kidnapping.* (R)

DAYTIME MOVIES

2:00
26 "Ame qui vive" (1960, Drame) Ariette Thomas, Jacques Dasque. Victimes d'un accident en bordure d'une route peu frequentee deux jeunes maries attendent du secours.

3:00
6 ★★ "Montezuma's Lost Gold" (1977, Documentary) The search for a fortune in Aztec treasure that may have escaped the plundering of the Conquistadores is chronicled.

EVENING

6:00
3 4 8 NEWS
3 ABC NEWS
5 NBC NEWS
7 CBS NEWS
9 MACNEIL / LEHRER NEWSHOUR
12 CAROL BURNETT AND FRIENDS Guest: Betty White.
26 QUEBEC, MER ET MONDE

6:30
3 NEWS
5 TOP STORY
7 P.M. MAGAZINE Cast members from the Broadway musical "Cats" apply their makeup; a woman who has had 22 personalities.
12 THE JEFFERSONS Louise's attempt to get *closer to George leads to* an unexpected breakup.
26 NOUVELLES REGIONALES 7:00
2 INSIDE BASEBALL
3 NFL FOOTBALL "Pre-Season Game" Pittsburgh Steelers at Dallas Cowboys
5 ENTERTAINMENT TONIGHT Featured: George Segal talks about his latest film.
6 8 BASEBALL Toronto Blue Jays at Cleveland Indians
7 NEWS
9 AUDUDON WILDLIFE THEATRE
12 M*A*S*H Father Mulcahy *takes being passed* over for a promotion philosophically until he hears of the rapid advancement made by a heroic helicopter pilot.
21 VU13 VANCOUVER
26 LE TELEJOURNAL

7:20
26 LE POINT
7:30
2 BASEBALL Montreal Expos at San Francisco Giants
5 TIC TAC DOUGH
7 FAMILY FEUD
9 WILD, WILD WORLD OF ANIMALS "What The Dolphin Knows" How dolphins and whales think and what they know about us are explored.
12 MARY TYLER MOORE Lou tells Mary and the newsroom gang that he and his wife are seeing a marriage counselor.
26 *BASEBALL Les Giants* de San Francisco recoivent les Expos de Montreal 8:00
5 GIMME A BREAK On Valentine's Day Nell plays matchmaker for the Kaniskys with disastrous results. (R)
7 MAGNUM, P.I. The rivalry of Magnum and TC as sponsors of youth basketball teams comes to a *head with the appearance* of a 13-year-old whiz. (R)
9 MYSTERY! "We, The Accused" Paul decides to make a run for it when Chief Inspector Boltro, assigned to investigate Ellnor's death, orders an exhumation. (Part 3 of 5) (R)
12 MOVIE ★★½ "Pray For The Wildcats" (1974, Adventure) Andy Griffith, Robert Reed. A motorcycle trip undertaken by four business associates ends up as a race for life.

8:30
5 FAMILY TIES Alex helps a friend cope with the news that he's been adopted and accompanies him to a meeting with his natural mother. (R)

9:00
5 CHEERS Sam worries that he's headed for disaster after he gives his good luck charm to a depressed Red Sox pitcher. (R)
7 SIMON & SIMON A.J. and Rick are hired after a retired FBI agent is murdered and John Dillinger's fingerprints are found on a stolen gun. (R)
9 AMERICAN PLAYHOUSE "The Great American Fourth Of July And Other Disasters" Jean Shepherd's original teleplay centers around the bittersweet pangs of growing up in the Midwest during the late 1930s and early '40s.
21 TV BLOOPERS AND PRACTICAL JOKES

9:30
5 NIGHT COURT A woman is torn between two husbands when the Vietnam veteran she presumed dead returns home. (R)

10:00
2 THE NATIONAL
3 20 / 20
5 8 HILL STREET BLUES Renko learns his girlfriend is pregnant with his child, Furillo buckles under the pressure when the mayor forces him out of his precinct command, and Joyce ignores death threats and agrees to testify against a murderer. (R)
6 HART TO HART *Jennifer becomes involved in a* rivalry for leadership of a world-famous Scottish clan. (R)
7 21 KNOTS LANDING Mack and Karen separate, and St. Claire's plans to *ambush Mack prove a* threat to an innocent bystander. (R)
9 MOVIE ★★★½ "The Endless Summer" (1966, Adventure) Mike Hynson, Robert August. Two young California surfers travel around the world in search of the perfect wave.
12 SOLID GOLD HITS Host: Grant Goodeve. Guests: Van Stephenson, Joe Cocker and Jennifer Warnes, The Cars (video).
26 GENIES EN HERBE EN VACANCES

10:30
12 NEWS
26 CINEMA ★★★ "Graffiti *americain"* (1973, *Drame*) Richard Dreyfuss, Ronny Howard. Quatre copains passent une derniere soiree a flaner et a chercher l'aventure.

11:00
3 5 7 NEWS
4 8 CTV NATIONAL NEWS
12 MUSIC VIDEO
21 VU13 SPORTSPAGE

11:05
2 NEWS

11:20
6 VANCOUVER ISLAND NEWS
8 NEWS

11:25
2 GOOD ROCKIN' TONITE

11:30
3 ABC NEWS NIGHTLINE
5 TONIGHT Host: Johnny Carson. Scheduled: Michael Landon, comedian A. Whitney Brown, actress Virginia Madsen.
7 CLOSE-UP
12 HART TO HART Criminals hold Jonathan, Jennifer and company executives hostage to secure Hart Industries funds. (R)
21 SCTV

11:35
9 EVENING EDITION

11:50
7 HART TO HART Jennifer's impersonation of a gothic romance writer entangles the Harts in a dangerous man's fantasies. (R)

12:00
3 TO BE ANNOUNCED
9 LATENIGHT AMERICA Scheduled: Mike Jendrzejczyk, campaign coordinator for Amnesty International, on acts of torture in 98 countries.
21 MOVIE ★½ "Over The *Moon" (1940, Comedy)* Rex Harrison, Merle Oberon. A young backwoods girl comes into a financial windfall, but with a little help from her friends her affluence is short-lived.

12:05
6 MOVIE ★★½ "Light At The Edge Of The World" (1971, Adventure) Kirk Douglas, Yul Brynner. In 1865, a Cape Horn lighthouse keeper battles a band of merciless pirates.
8 MOVIE ★★½ "The Bad News Bears Go To Japan" (1978, Comedy) Tony *Curtis, Chris Barnes.* A greedy agent decides to grab all of the profits he can from a Little League team's trip to a baseball tournament in the Far East.

12:30
4 THE SAINT The Saint helps an attractive woman find her missing brother.
5 LATE NIGHT WITH DAVID LETTERMAN Scheduled: Gilda Radner, *comedian Jay Leno.*

12:40
12 MOVIE ★★½ "The Omega Man" (1971, Science-Fiction) Charlton *Heston, Anthony Zerbe.* A scientist who has survived a devastating germ war tries to perfect an antidote for the remaining survivors, while beset by vampire-like victims of the holocaust. (R)

1:00
7 MOVIE ★★ "Patrick" (1978, Horror) Susan Penhaligon, Robert Helpmann. Though in a deep coma, a *young man is still able to* seek revenge for wrongdoings by unleashing his powerful psychokinetic powers. (R)

1:30
4 NEWS
5 HOT

2:00
5 NEWS
12 ROWAN & MARTIN'S LAUGH-IN

2:05
8 THE WALTONS The Waltons' joy over John-Boy's approaching high school graduation is challenged by unforeseen circumstances.

2:20
7 NEWS

2:30
12 NEWS

2:35
6 THE WALTONS The anticipated joy of Thanksgiving turns to sorrow for the Walton family. (Part 2 of 2)

2:50
7 CLOSE-UP

3:10
7 CBS NEWS NIGHTWATCH

SPECIAL ACTORS — **Brooke Adams** will star in *"Special People: Based on* a True Story," a television drama airing Sept. 11 on CBS about a woman who turns a group of mentally handicapped young adults into a successful theater company.

The story is based on the Famous People Players, a *13-member puppet troupe* in Canada formed by **Diane Dupuy.** Several of the players will portray themselves, and **Liberace** will make an appearance when the troupe opens his act in Las Vegas.

tv puzzle

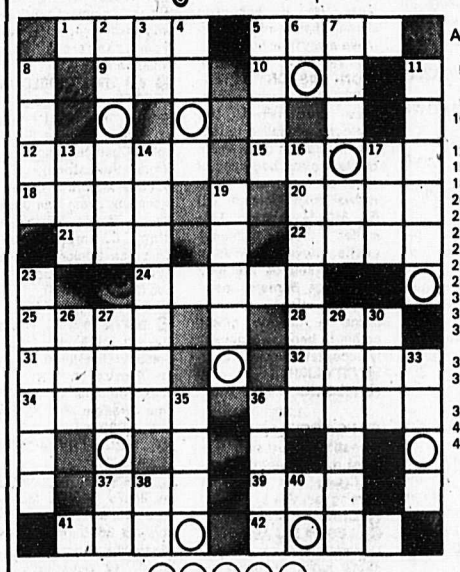

ACROSS
1 Kate on "Silver Spoons"
5 Co-star of "The Mississippi"
9 Yes: Fr.
10 "— the West Was Won"
12 Delete
15 Role for Lavin
18 "You — Say"
20 He was Hawkeye
21 "— Bet Your Life"
22 "— Wolfe"
24 "Knight Rider" star
25 Mrs. Cabot on "Hotel"
28 Sam on "Quincy"
31 "High —"
32 Alice —
34 Lumps (clue to puzzle answer)
36 Assent
37 He was "The Incredible Hulk"
39 Day before holiday
41 "A — for Adano"
42 Petrie on "Cagney & Lacey"

DOWN
2 Role for Zmed
3 Hoosier school: abbr.
4 "— Hours to Rome"
5 Mark Danning on "Hotel"
6 *Monogram for O'Brien*
7 For a brief period
8 Outbuilding
11 Office workers
13 Clark or Rogers
14 Attendant of "Room 222"
16 Boat pier (clue to puzzle answer)
17 "— 54, Where Are You?"
19 He's Merrill Stubing
23 Mantle and Gehrig, e.g.
26 Negative prefix
27 Head: sl.
29 Kathleen or Lana
30 "— Life to Live"
33 "Gimme a Break" star
35 He was Hutch
36 — Baldwin
38 Monogram for Levant
40 Old Dominion: abbr.

© 1984 Compulog

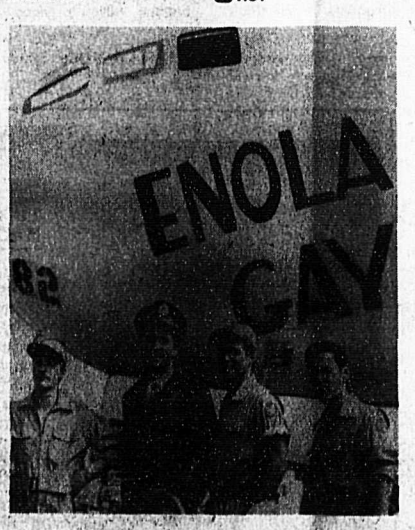

From left: Gary Frank, Patrick Duffy, Gregory Harrison and Billy Crystal star in "Enola Gay: The Men, The Mission, The Atomic Bomb" airing Sunday, Aug. 19 on NBC.

Movie Week

SUNDAY

(NBC) SUNDAY NIGHT MOVIE
"ENOLA GAY: THE MEN, THE MISSION, THE ATOMIC BOMB" (1980) Starring Patrick Duffy, Billy Crystal, Kim Darby, Gregory Harrison. Drama about the training of the crew of the historic World War II mission that dropped the atomic bomb on Hiroshima.

(ABC) SUNDAY NIGHT MOVIE
"THE MAIN EVENT" (1979) Starring Ryan O'Neal and Barbra Streisand. In this humorous romantic film, Miss Streisand manages the career of prizefighter O'Neal. The theme song was a hit.

answer

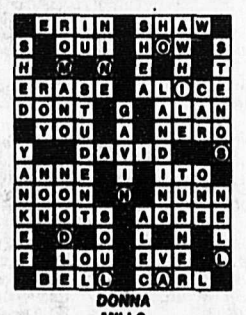

DONNA MILLS

Soap Beat

A younger Hannah makes her own splash

By Nancy M. Reichardt

There's no sibling rivalry between sisters Page Hannah (Adair McCleary on "Search for Tomorrow") and older sister Daryl Hannah ("The Pope of Greenwich Village" and "Splash").

Page Hannah

Both sisters began their careers on the same day, and both worked consistently in commercials and educational films in their native Chicago until their big breaks came along.

"We were the type of kids who'd get messages at school about auditions," remembers Page Hannah. "We'd take the bus to the auditions where we'd show up in blue jeans and no makeup.

"We always took singing and dancing lessons together," she adds, "but we never auditioned for the same roles since Daryl's a 5-foot-11-inch blonde and I'm a 5-foot-7-inch redhead. But we did support each other, and now we're thrilled with each other's success."

Outside her work on "Search," Miss Hannah has appeared in the films "Racing with the Moon" and "On the Right Track." She also was in the TV pilot "Blue Jean Baby" and she's appeared in several stage productions.

"I'm glad I'm starting young in the business because there are a lot of other things that I want to do in my life," says Miss Hannah, who is currently working with the Special Olympics and the Lighthouse for the Blind. The actress is also completing a degree at New York University in her spare time.

SHORT TAKES — Tony Geary (Luke Spencer on "General Hospital") begins touring in "Jesus Christ Superstar" next week. The show starts in Sacramento, Calif., and then moves to Ohio and the Midwest.

While "Ryan's Hope" was on its Summer Olympics hiatus, Robin Mattson (Delia Crane) and her boyfriend Greg Strain took a five-week European vacation together. Although the two now live on different coasts, things may change since the actress only signed onto "RH" for six months.

FRIDAY

CHANNELS GUIDE FOR TV LISTINGS
2 CBUT (CBC) Van
4 KOMO (ABC) Sea.
5 KING (NBC) Sea.
6 CHEK (CTV) Vic.
7 KIRO (CBS) Sea.
8 BCTV (CTV) Van.
9 KCTS (Net) Sea.
10 Community Cable
12 KVOS (CBS-Ind) Bell.
21 CKVU (Ind) Van.
26 CBUVT (CBC) Van.

FRIDAY
AUGUST 17, 1984
DAYTIME SPECIALS

1:30
9 **FONSECA: IN SEARCH OF COYOTE** Features artist Harry Fonseca's works which center around Indian myths about the coyote.

3:00
7 **ROOTS: THE NEXT GENERATIONS** Alex Haley retires from the Coast Guard and pursues his career as a freelance writer; a visit to Henning reignites his interest in discovering his roots. (Part 7 of 7)

DAYTIME CHILDREN'S SHOW

10:30
9 **READING RAINBOW** Amy Linker narrates "A Chair For My Mother," about a family rebuilding its life after a devastating fire. (R)

DAYTIME SPORTS

4:30
6 8 **CFL FOOTBALL** Winnipeg Blue Bombers at Ottawa Rough Riders

DAYTIME MOVIE

2:00
9 ★★★ "Nurse Edith Cavell" (1939, Drama) Anna Neagle, George Sanders. The story of the heroic English nurse who was executed by a German firing squad for aiding refugees during World War I is told.

EVENING

6:00
2 **NEWS**
4 **ABC NEWS**
5 **NBC NEWS**
7 **CBS NEWS**
9 **MACNEIL / LEHRER NEWSHOUR**
12 **CAROL BURNETT AND FRIENDS** Skit: "A Swiped Life."
26 **QUEBEC, MER ET MONDE**

6:30
4 **NEWS**
5 **TOP STORY**
7 **P.M. MAGAZINE** A visit to the training grounds for future FBI agents; a wildlife drive-through park in Oregon.
12 **THE JEFFERSONS** Florence's fiance seems too good to be true.
26 **NOUVELLES REGIONALES**

7:00
2 **BARNEY MILLER** Barney seeks help from a female detective when a woman brings a charge of rape against her husband. (R)
4 **WHEEL OF FORTUNE**
5 **ENTERTAINMENT TONIGHT** Featured: Sheena Easton discusses her success as a singer.
7 **NEWS**
9 **AUDUBON WILDLIFE THEATER**
12 **M*A*S*H** The experiences of being wounded, flown by helicopter to the 4077th, operated on and treated in post-op are seen through a young soldier's eyes.
21 **VU13 VANCOUVER**
26 **LE TELEJOURNAL**

7:25
26 **LE POINT**

7:30
2 **THIS WEEK IN B.C.**
4 **WEEKNIGHT**
5 **NFL FOOTBALL** "Pre-Season Game" St. Louis Cardinals at Seattle Seahawks
6 8 **NEWS**
7 **FAMILY FEUD**
9 **WILD, WILD WORLD OF ANIMALS** "The Ingenious Insect" Insects have devised various ways of living, some of them no less than ingenious.
12 **MARY TYLER MOORE** Lou gives Mary the responsibility of hiring a new sportscaster if she will fire the old one.

7:40
26 **CONTOUR** Invite: Leon Alary.

8:00
9 **THE ADVENTURES OF SHERLOCK HOLMES** (Premiere) While searching for a compromising photograph, Baker Street sleuth Sherlock Holmes (Jeremy Brett) encounters his arch-rival "The Woman" (Gayle Hunnicutt). David Burke portrays Dr. Watson.
4 **BENSON** Benson and an elderly "doctor" are jailed when it's discovered that the old man had been practicing without a license. (R)
6 **MAGNUM, P.I.** The rivalry of Magnum and TC as sponsors of youth basketball teams comes to a head with the appearance of a 13-year-old whiz. (R)
7 **COMEDY ZONE** (Premiere) Guests: Steve Allen, Bob Dishy, Steve Landesberg, Penny Marshall
8 **THE DUKES OF HAZZARD** Luke's girlfriend becomes the target for murder by her manager.
9 **WASHINGTON WEEK IN REVIEW**
12 **MOVIE** ★★★½ "The Strange One" (1957, Drama) Ben Gazzara, George Peppard. An emotionally disturbed senior at a Southern military academy sadistically bullies his fellow cadets.

8:10
26 **HORS SERIES: LA CHARTREUSE DE PARME** Avec Marthe Keller et Andrea Occhipinti. Fabrice del Dongo se fait oublier quelques temps en allant faire a Naples des etudes de theologie. (3e de 6)

8:30
4 **WEBSTER** Though Webster takes a liking to his Uncle Phillip, George must keep the two apart in accordance with the terms of the boy's father's will. (R)
9 **WALL STREET WEEK** "Turning On To Television" Guest: R. Joseph Fuchs, vice president-media analyst, Kidder, Peabody & Co.

9:00
2 **DALLAS** Sue Ellen is not sure who fathered her unborn child, and Bobby begins to have doubts about Charlie's parentage. (R)
4 **BLUE THUNDER** Chaney and the team battle an enemy determined to destroy the antidote to the world's biological warfare weapons. (R)
6 **TRAPPER JOHN, M.D.** A newly-hired productivity consultant causes unrest among the hospital staff.
7 **DALLAS** Jenna accepts Bobby's marriage proposal, Clayton hopes to wed Miss Ellie before J.R. and Jessica can interfere, and Pam receives some tragic news. (R)
8 **ST. ELSEWHERE** Three women sharing a room at the hospital become friends and learn to cope with their individual ailments. (R)
9 **WORLD AT WAR** "France Falls" France's fall is seen as the result of a continued reliance on First World War techniques and equipment.
21 **THE MASTER** On a deserted island near Hawaii, Max and the Master race deadly soldiers-of-fortune for a secret treasure, while encountering other adventurers, hidden booby traps and a rumbling volcano.

9:10
26 **AU JOUR LE JOUR** Thematique sur la musique et le phenomene "country" au Quebec parmi les invites: Jean-Pierre Ferland, REnee et Marcel Martel, Levis Bouliane, Marie King, Bobby Hachey et Denis Champoux.

9:50
9 **EVENING EDITION**

10:00
2 **THE NATIONAL / JOURNAL**
4 6 **MATT HOUSTON** Matt must track down a psychiatrist who murdered his secretary and is blackmailing his patients. (R)
7 8 **FALCON CREST** Julia vows to kill her mother, Angela marries Phillip, and Melissa files for divorce. (R)
9 **MASTERPIECE THEATRE** "To Serve Them All My Days" P.J. defies the headmaster when he refuses to submit a list of students suspected of being involved in "unhealthy friendships." (Part 9 of 13) (R)
12 **SOLID GOLD HITS** Host: Grant Goodeve. Guests: O'Bryan, Greg Kihn, Billy Idol (video).
21 **DINAH CHRISTIE**

10:10
26 **A PREMIERE VUE** Presentation de films projetes en salle a Montreal et dans l'une des grandes regions du Quebec. (R)

10:30
5 **POST-GAME SHOW (LIVE)**
12 **NEWS**

10:40
26 **CINEMA** ★★★ "Le Passager de la pluie" (1969, Drame) Marlene Jobert, Charles Bronson. Lorsqu'une femme est attaquee dans sa maison par un inconnu, elle tue son assaillant et va jeter le cadavre a la mer.

11:00
4 6 7 **NEWS**
6 8 **CTV NATIONAL NEWS**
9 **AUSTIN CITY LIMITS** "Dottie West / Floyd Cramer" Singer and songwriter Dottie West performs "Would You Hold It Against Me" and "Here Comes My Baby," and pianist Floyd Cramer plays "San Antonio Rose" and "Stood Up."
12 **MUSIC VIDEO**
21 **VU13 SPORTSPAGE**

11:05
2 **NEWS**

11:20
26 **VANCOUVER ISLAND NEWS**
8 **NEWS**

11:25
2 **BACKSTAGE PASS**

11:30
5 **PGA GOLF** Highlights of the PGA Championship Tournament (from Shoal Creek Golf Course in Birmingham, Ala.).
55 **TONIGHT** Host: Johnny Carson. Scheduled: Judge Joseph Wapner ("People's Court"), Suzanne Pleshette.
7 **SPORTSLINE**
12 **MOVIE** ★★½ "Butch And Sundance: The Early Days" (1979, Western) Tom Berenger, William Katt. The story of how Butch Cassidy and the Sundance Kid met, joined forces and gained notoriety. (R)
21 **SCTV**

11:50
7 **MOVIE** ★★½ "The Dirty Game" (1966, Adventure) Henry Fonda, Robert Ryan. An American spy chief recalls three of the most daring exploits in his career.

12:00
4 **ABC NEWS NIGHTLINE**
9 **LATENIGHT AMERICA** Host: Dennis Wholey.
21 **MOVIE** ★★½ "Something Big" (1971, Western) Dean Martin, Brian Keith. A band of renegades plots to plunder the hideout of another bandit.

12:05
6 **MOVIE** ★★ "The Werewolf Of Washington" (1978, Fantasy) Dean Stockwell, Bill McGuire. The nation's capital faces a bizarre political scandal when a top presidential aide suffers a severe personality change.
8 **MOVIE** ★★ "John And Julie" (1979, Adventure) Constance Cummings, Colin Gibson. Two young English children make a trek to London alone to view the coronation of Queen Elizabeth II.

12:25
2 **BEST OF MIDNIGHT SPECIAL** Hosts: The Pointer Sisters. Guests: Blondie, The Temptations, Supertramp, Harry Chapin, Korgis, Spyro Gyra.

12:30
4 **MOVIE** ★★½ "Melody Of Hate" (1975, Drama) Susan Flannery, Keith Baxter. The husband of a supposedly widowed opera star appears to her as she plans her second marriage.
5 **FRIDAY NIGHT VIDEOS** Featured: Private Reel segment with Roger Daltrey; videos by The Who ("Who Are You"), Rod Stewart ("Intatuation"), Ratt ("Round And Round"), Billy Idol ("Eyes Without A Face"), Ray Parker Jr. ("Ghostbusters"). (R)
7 **NEWS**

1:35
8 **THE WALTONS** A desperate book salesman takes Olivia's money under false pretenses.

1:45
12 **ROWAN & MARTIN'S LAUGH-IN**

HART TO HART

Lionel Stander plays the Hart's aide-de-camp on "Hart to Hart," airing **TUESDAY, AUG. 21** on CTV.

CHECK LISTINGS FOR EXACT TIME

©1984 Compulog

SATURDAY

CHANNELS GUIDE FOR TV LISTINGS
2 CBUT (CBC) Van
4 KOMO (ABC) Sea.
5 KING (NBC) Sea.
6 CHEK (CTV) Vic.
7 KIRO (CBS) Sea.
8 BCTV (CTV) Van.
9 KCTS (Net) Sea.
10 Community Cable
12 KVOS (CBS-Ind) Bell
21 CKVU (Ind) Van.
26 CBUVT (CBC) Van.

SATURDAY
AUGUST 18, 1984
MORNING

5:00
5 **CAROL BURNETT AND FRIENDS**

5:30
5 **THIRD WORLD**

5:35
12 **WITH THIS RING**

5:45
4 **NOTE OF FAITH / NEWS HEADLINES**

5:50
12 **AGRICULTURE U.S.A.**

6:00
4 **UP FRONT**
5 **GARDENING WITH ED HUME**
6 8 **UP HOME TONIGHT**
7 **CAPTAIN KANGAROO**
21 **ROCKET ROBINHOOD**

6:20
12 **LEN ERICKSEN**

6:30
4 **BOOMERANG**
5 **THUNDARR**
6 8 **OUTDOORS UNLIMITED**
21 **SIZE SMALL**

6:50
12 **NEWS**

7:00
4 **THE MONCHHICHIS / LITTLE RASCALS / RICHIE RICH / SCHOOLHOUSE ROCK**
5 **THE FLINTSTONE FUNNIES**
6 8 **ANDY WINTERS**
7 **DIALOGUE**
12 **FRISKY FROLICS**
21 **SPIDER-MAN**

7:30
5 **SHIRT TALES**
6 **THE WORLD TOMORROW**
7 **VEGETABLE SOUP**
8 **YOU CAN DO IT**
21 **ADVENTURES OF PINOCCHIO**

8:00
2 **MOVIE** ★★½ "Dreamboat" (1952, Comedy) Clifton Webb, Ginger Rogers. A silent-screen star regains glory when his old films are resurrected for television.
4 **SCOOBY DOO AND SCRAPPY DOO SHOW**
6 21 **THE SMURFS**
7 **MARILYN HICKEY**
7 **NEW ZOO REVUE**
8 **FAMILY BROWN COUNTRY**
9 **SESAME STREET (R)**
12 **CHARLIE BROWN AND SNOOPY**

8:30
4 **PAC-MAN / RUBIK CUBE / MENUDO**
6 **JERRY FALWELL**
7 8 **DUNGEONS AND DRAGONS**
26 **STORYTIME**

9:00
7 **TARZAN: LORD OF THE JUNGLE**
8 **LET'S GO**
9 **MISTER ROGERS (R)**
12 **WOODY WOODPECKER AND FRIENDS**
26 **NILS HOLGERSSON**

9:30
2 **WESTERN GARDENER**
4 **THE LITTLES**
5 **ALVIN AND THE CHIPMUNKS**
6 **IT IS WRITTEN**
7 **BUGS BUNNY / ROAD RUNNER**
8 **SWISS FAMILY ROBINSON**
9 **ELECTRIC COMPANY (R)**
12 **BUGS BUNNY AND FRIENDS**
21 **HARRIGAN**
26 **REMI**

10:00
2 **P.N.E. PARADE**
4 **PUPPY / SCOOBY DOO / MENUDO**
5 **MR. T**
6 8 **ZIG ZAG**
9 **VICTORY GARDEN**
21 **WIZARD OF OZ**
26 **D'HIER A DEMAIN** L gare de Won C'hang, entrevues avec les preposes de differents services aux voyageurs et avec quelques-uns de leurs clients.

10:30
5 **FLASH: MAGAZINE SHOW FOR KIDS**
6 **FAMILY BROWN COUNTRY**
8 **CREATIVE HANDS**
9 **MAGIC OF OIL PAINTING**
21 **SUPER PAY CARDS**

11:00
4 **ABC WEEKEND** "Little Lulu" Little Lulu is challenged when Tubby and his gang insist on the "no girls allowed" rule at their clubhouse. (R)
5 **BASEBALL** Regional coverage of California Angels at Baltimore Orioles or Atlanta Braves at St. Louis Cardinals.
6 8 **CAN-PRO AWARDS** Recognizes Canadian private television stations in such areas as public affairs, sports, game shows and children's programming. Hosted by Therese Champagne and Al McCann.
7 **THE BISKITTS**
7 **PRESENTE**
10 **TARZAN**
21 **INSIDE TRACK**
26 **CINEMA** "Sans maitre ni frontiere" (Pas de date, Drame) Grenville Dussau, Linda Grey. Un eminent zoologue tente de proteger un groupe de chimpanzees qu'il a domestiques et que l'administration de l'Universite requisitionne pour la fabrication de vaccins.

11:30
4 **AMERICAN BANDSTAND** Featured: Deniece Williams ("Let's Hear It For The Boy," "Next Love"); Eddy Grant ("Romancing The Stone"); Roger Taylor's video "Man On Fire."
6 8 **THIS WEEK IN FOOTBALL**
7 **BENJI, ZAX AND THE ALIEN PRINCE**
9 **YAN CAN COOK**
10 **TOM AND JERRY**
21 **100 HUNTLEY STREET**

AFTERNOON

12:00
2 **SPORTSWEEKEND** Scheduled: Formula I German Grand Prix auto race (from Hochenheim, West Germany); British Motorcycle Grand Prix; third round of the Chevrolet World Championship of Women's Golf (live from Cleveland).
6 8 **WRESTLING**
7 **FAT ALBERT**
7 **BITS AND BYTES** Featured: program writing.
10 **SATURDAY SUPERCADE**

12:30
4 **UP FRONT**
5 **CHILDREN'S FILM FESTIVAL**
9 **TONY BROWN'S JOURNAL** H. Rap Brown, prominent Black Power leader during the 1960s, discusses his new identity as Imam Jamil Abdullah Al-Amin and a new philosophy.
21 **MOLSON'S SLO PITCH**

1:00
4 **EXPLORATION NORTHWEST**
6 8 **TENNIS** Players International semifinals (from Toronto).
7 **THE WALTONS** John-Boy exchanges a nightmare for a wonderful dream that leads him to move away from home.
9 **VIETNAM: A TELEVISION HISTORY** "TET: 1968" The enemy offensive decimated the Vietcong and failed to topple the Saigon government but led to the beginning of American military withdrawal from Vietnam. (R)
12 **MOVIE** ★★★ "Pygmalion" (1938, Comedy) Leslie Howard, Wendy Hiller. Based on the play by George Bernard Shaw. A prim speech teacher trains a London street urchin to become a socially acceptable young lady.
21 **CITY LIGHTS**
26 **MUSIQUE MINIATURE**

1:30
4 **PGA GOLF** PGA Championship Tournament - Third round (live from Shoal Creek Golf Course in Birmingham, Ala.).
21 **CHALLENGING SEA**
26 **LES FILS D'ABRAHAM** Un regard sur le sama, veritable ballet liturgique au cours duquel chacun des participants cherche l'union avec le Divin.

2:00
5 **LPGA GOLF** World Championship Of Women's Golf (from Shaker Heights Country Club, Ohio).
7 **CBS SPORTS SPECIAL** The Travers Stakes - America's oldest 1 1/4 mile stakes race for three-year-old thoroughbreds (live from Saratoga Springs, N.Y.).
9 **ANATOMY OF A LIBEL CASE: BUSINESS VS. THE MEDIA** Professor Arthur Miller of Harvard Law School explores a hypothetical case study about libel and the news media with 20 participants from the business and media communities, delving into journalists' investigative techniques and raising questions about confidential sources and leaked documents.
4 **WRESTLING**
26 **CANDY**

2:30
26 **ARCHE MOBILE**

3:00
2 **CBC NEWS**
5 **MOVIE** ★★★ "Jane Eyre" (1971, Drama) George C. Scott, Susannah York. Based on Charlotte Bronte's novel. A young English governess falls in love with a man whose wife is mad.
7 **MOVIE** ★★ "UFOs Are Real" (1979) Documentary. An examination of sightings, research, and theories on the possibility that the Earth is frequently visited by intelligent life forms from outer space.
8 **SHOPSMITH**
21 **WRESTLING**
26 **HEROS DU SAMEDI** "Canot-Kayac" Au bassin Olympique de l'Ile Ste-Helene.

3:30
2 **COUCHICHING CONFERENCE**
26 **FUNORAMA**

4:00
7 **CFL FOOTBALL** Edmonton Eskimos at Montreal Concordes
8 **RETURN OF THE SAINT** Simon Templar helps a woman disconnect herself from dangerous dope smugglers.
6 8 **WIDE WORLD OF SPORTS** Scheduled: University of Saskatchewan vs. Winnipeg in the Supervolley Championships Final (from Saskatoon); U.S. National Motorcycle Championships (from San Jose, Calif.); World Wristwrestling Championships; Canadian Senior Synchronized Swimming Competition (from Montreal).
7 3-2-1 **CONTACT (R)**
12 **MOVIE** ★★½ "Who's Minding The Mint?" (1967, Comedy) Jim Hutton, Dorothy Provine. A U.S. Mint employee joins forces with counterfeiters after he loses $50,000 in currency.
21 **LABATT'S SPORTS** "Do It Or Die"
26 **UNIVERS INCONNUS** Le fleuve le plus longue d'Europe, la Volga, navigable sur 3500 km, dessert neanmoins avec ses tributaires, les deux tiers du trafic fluvial de l'U.R.S.S.

4:30
7 **COLORSOUNDS**
21 **STEREOVISION**

5:00
8 **WIDE WORLD OF SPORTS** Scheduled: U.S. Long Course Swimming Championships (from Fort Lauderdale, Fla.); English Rugby League Cup Final (from London).
5 6 **NEWS**
7 **READING RAINBOW** An old Chinese legend, "Liang And The Magic Paintbrush," tells the story of a paintbrush that magically brings pictures to life. (R)
26 **MASTERS OF TELEVISION** Guest: Pierre Juneau.
27 **BAGATELLE**

5:30
5 **NBC NEWS**
7 **AMERICA'S TOP TEN**
7 **SNEAK PREVIEWS**

EVENING

6:00
5 **ENTERTAINMENT THIS WEEK** Featured: behind-the-scenes look at "The Atlanta Child Murders," a miniseries now in production; the effect of television on children's reading.
4 6 **NEWS**
7 **NFL FOOTBALL** "Pre-Season Game" San Francisco 49ers at San Diego Chargers
7 **BEYOND THE GREAT WALL: JOURNEY TO THE END OF CHINA** A special report from China's northwesternmost province, Xinjiang, is presented by the first American television team allowed into the province since the Communist government came to power in 1949.
12 **WEEK'S END**
21 **THE THICKE SHOW** Guests: Sybil Danning, Rick Ducommon, Cecile Frenette.
26 **UNE FENETRE SUR LE MONDE** Meme si dans le monde occidental, les boxeurs payes retiennent l'attention, la boxe amateur merite d'etre consideree.

6:30
8 **NEWS**
10 **BUGS BUNNY AND FRIENDS**
26 **MONDE MERVEILLEUX DE DISNEY** "Le renard du marais: La naissance d'un heros" La ville de Charlston est assiegee par les Anglais; le colonel Francis Marion mobilise ses hommes. (1re de 2)

6:50
9 **EVENING EDITION**

7:00
2 **TO BE ANNOUNCED**
4 **THE MUPPETS** Guest: Ethel Merman.
5 **LIFESTYLES OF THE RICH AND FAMOUS** Robin Leach interviews Tom Jones, James Brolin, the Emmanuels (dressmakers for European royalty), lingerie designer Janet Reger and TV writer-producer Stephen J. Cannell. (R)
6 **THE JEFFERSONS** George is shocked to learn the real reason behind a visit from an old girl friend.
8 **DOMESTIC LIFE** Ten-year-old Harold astonishes his family when he brings home a girlfriend to meet his parents. (R)
9 **MAKING OF MANKIND** Anthropologists Richard Leakey reveals the world's oldest footprints and discusses our ancestors' hunter-gatherer way of life.
12 **TOO CLOSE FOR COMFORT** Henry uses Cosmic Cow to seek a tax deduction and an honorary college degree.
21 **STAR TREK** Mr. Spock is accused of mutiny when he takes control of the Enterprise and sends it flying off into space. (Part 1 of 2)

7:30
2 **BANKS BIG BAND**
4 **THE MUPPETS** Guest: Zero Mostel.
6 **BIZARRE**
8 **JUST KIDDING** Topics children discuss include the art of falling down, and the mimicking of British and American accents. (R)
12 **TWILIGHT ZONE** A man becomes hooked on gambling after witnessing another "hit the jackpot" on a one-armed bandit.
26 **CINEMA** "Les Beaux souvenirs" (1981, Drame) Paul Hebert, Monique Spaziani. Une jeune femme revient avec son mari a la maison familiale ou vivent encore son pere et sa soeur.

8:00
2 **MOVIE** ★★★ "The Fugitive" (1947, Drama) Henry Fonda, Dolores Del Rio. A priest in Mexico is ostracized for his beliefs.
4 **T.J. HOOKER** Sgt. Hooker deals with a new class at the Police Academy just as two criminals start robbing people at gunpoint and killing them whether they resist or not. (R)
7 **DIFF'RENT STROKES** Arnold challenges his brother Willis, a video-game wizard, to a contest. (R)
6 8 **NASL SOCCER** Vancouver Whitecaps at Golden Bay Earthquakes
9 **WILD AMERICA** "Born To Run" Marty visits the North American plains and watches the graceful pronghorn and other creatures unique to this part of the country.
12 **MOVIE** ★★★ "The Unsinkable Molly Brown" (1964, Musical) Debbie Reynolds, Harve Presnell. A nouveau riche couple are accepted in European society after being snubbed in Denver.
21 **SOLID GOLD** Host: Marilyn McCoo. Guests: Greg Kihn, Johnny Mathis, Thompson Twins, Eddie Rabbitt, Laura Branigan, Tubes, Chicago (video).

8:30
5 **SILVER SPOONS** Ricky is concerned when a female teammate's attentions turn from baseball to romance. (R)
9 **WILDERNESS**

9:00
5 **BOSOM BUDDIES** Life for the boys and Amy becomes precarious when Henry invests their money in his uncle's shaky business. (R)
7 **MOVIE** ★★½ "Mr. Majestyk" (1974, Adventure) Charles Bronson, Linda Cristal. A melon grower from Colorado discovers a contract has been put out on him by the Mafia and struggles to escape a mob hit man.
9 **JANE GOODALL AND THE WORLD OF ANIMAL BEHAVIOR** "The Baboons Of Gombe" These highly excitable animals compete ferociously for sex, territory and food, yet regard their young as precious possessions.
21 **SCTV**

9:30
11 21 **LOVE BOAT** A group of passengers and their pooches set sail with Capt. Stubing and the crew for a prestigious dog show in Acapulco. (R)
5 **MAMA'S FAMILY** Mama refuses to celebrate her birthday after she recalls a 30th birthday celebration that turned sour. (R)

9:50
9 **EVENING EDITON**

10:00
2 **DALLAS** Mark convinces Pam they should have a large wedding ceremony, and J.R. uncovers a secret that may put a halt to Clayton's wedding plans. (R)
5 **BOONE** A young Southern man unwittingly creates family problems while striving for a career in country music during the 1950s. (R)
6 **EISCHIED** A prominent man's family tries to stop an investigation probing his death.
8 **T.J. HOOKER** Stacy and T.J. disagree about the way to help a woman patient at a rape crisis center.
9 **MONTY PYTHON'S FLYING CIRCUS** Confuse-A-Cat service, a drug raid, a commercial, and an interview for a job.
26 **QUEBEC CET ETE** Le pont a la veille du depart de la course Transat Tag.

10:30
9 **DICK EMERY**
12 **MUSIC MAGAZINE**
26 **LE TELEJOURNAL**

10:50
26 **NOUVELLES DE SPORTS**

11:00
2 **THE NATIONAL**
4 6 7 **NEWS**
6 8 **CTV NATIONAL NEWS**
9 **TWO RONNIES**
10 **CHILDREN BETWEEN LIFE AND DEATH**
21 **NEW MUSIC**

11:05
26 **A PREMIERE VUE** "Festival des films du monde"

11:15
2 **NEWS**
4 **ABC NEWS**

11:20
6 8 **NEWS**

11:30
8 **MOVIE** ★★ "The Heroes" (1972, Drama) Rod Steiger, Rosanna Schiaffino. During World War II, an assorted group of would-be embezzlers try to conceal a cache of 2,000,000 pounds and stymie British intelligence efforts to outwit them.
5 **SATURDAY NIGHT LIVE** Host: former Sen. George McGovern. (R)
7 **AIRWOLF** Dom and Hawke investigate a motion picture scam where the movie isn't real, but the robbery in the script will actually take place. (R)
9 **NOT THE NINE O'CLOCK NEWS**

11:35
2 **SPORTSLINE**
7 **CINEMA** "L'Etreinte du destin" (1955, Western) Van Heflin, Joanne Woodward. Apres la Guerre Civile, un homme revient dans son village du Sud ou des concitoyens lui reprochent d'avoir combattu pour les Nordistes.

12:00
2 **MOVIE** ★★½ "The Big Sky" (1952, Western) Kirk Douglas, Dewey Martin. Explorers travel up the Missouri River to Blackfoot Indian territory despite the hazards.
9 **SOUNDSTAGE** The Canadian rock group Loverboy performs before an audience in Vancouver.
12 **MOVIE** ★★★ "Beau Geste" (Silent) (1926, Adventure) Ronald Colman, Neil Hamilton. Three French Foreign Legionnaires claim responsibility for a jewel theft in order to protect a lady's honor.
21 **ROCK CONCERT**

12:05
6 **MOVIE** ★ "Death Wish II" (1982, Drama) Charles Bronson, Jill Ireland. A vigilante moves to Los Angeles to continue his fight against crime.
8 **MOVIE** ★ "The Fall Of The House Of Usher" (1982, Horror) Martin Landau, Robert Haya. Based on the story by Edgar Allan Poe. A young engineer finds his life in danger when he is summoned by a childhood friend to help save his crumbling New England house.

12:30
7 **MOVIE** ★★★½ "The Sun Shines Bright" (1954, Comedy) Charles Winninger, Arleen Whelan. A small Kentucky town becomes the scene of a hotly contested race between two rivals for a judgeship.

1:00
5 **R.E.V.**

1:40
8 **THE SAINT** The Saint seeks the reason why a trusted diplomat has stolen a fortune from a country he loves.

2:00
5 **ROCK PALACE**

2:05
6 8 **HAWAII FIVE-0**

2:15
12 **MOVIE** ★★★ "The Abominable Dr. Phibes" (1971, Horror) Vincent Price, Joseph Cotten. After the death of his wife, a doctor feels compelled to punish the man responsible.

2:25
7 **QUESTION OF SURVIVAL**

2:40
8 **NEWS**

2:55
8 **NOTE OF FAITH**
7 **NEWS**

3:00
5 **MOVIE** ★★★ "Jumping Jacks" (1952, Comedy) Dean Martin, Jerry Lewis. Two men sign up for paratrooper training and seem to wreak havoc wherever they go.

3:05
7 **THE WALTONS** Grandma Walton inherits a few hundred dollars.
8 **THE WALTONS** John-Boy learns that a car stands for much more than just a means of transportation.

3:45
12 **NEWS**

BACKFIELD RUN

Running back Freeman McNeil and his New York Jets teammates take on the Super Bowl defending champion Los Angeles Raiders in a pre-season special **FRIDAY, AUG. 24** on NBC.

CHECK LISTINGS FOR EXACT TIME

Movie Ratings
Outstanding . . . ★★★★
Excellent . . . . ★★★½
Very Good . . . . ★★★
Good . . . . . ★★½
Not Bad. . . . . ★★
Fair. . . . . ★½
Poor . . . . . ★

SUNDAY

CHANNELS GUIDE FOR TV LISTINGS
2 CBUT (CBC) Van
4 KOMO (ABC) Sea.
5 KING (NBC) Sea.
6 CHEK (CTV) Vic
7 KIRO (CBS) Sea
8 BCTV (CTV) Van
9 KCTS (Net) Sea.
10 Community Cable
12 KVOS (CBS-Ind) Bell
21 CKVU (Ind) Van
26 CBUVT (CBC) Van

SUNDAY AUGUST 19, 1984

MORNING

5:00
4 THE HONEYMOONERS
5:30
5 CAROL BURNETT AND FRIENDS
6:00
4 TOWN MEETING
5 SACRED HEART
6 8 SUN COUNTRY
12 IT'S ABOUT PEOPLE
21 ROCKET ROBIN HOOD
6:15
5 WITH THIS RING
6:30
5 FAITH FOR TODAY
6 8 FILM FEATURE
7 EYE ON THE NORTHWEST
12 12 DIGEST
21 SIZE SMALL
7:00
4 THIS IS THE LIFE
5 EUCHARIST
6 8 JIMMY SWAGGART
7 THE WORLD TOMORROW
12 FRISKY FROLICS
21 SPIDER-MAN
7:30
4 REAL TO REEL
5 NORTHWEST ENCOUNTER
7 MUSIC AND THE SPOKEN WORD
12 JIMMY SWAGGART
21 ADVENTURES OF PINOCCHIO
8:00
4 BOOMERANG
5 GARDENING WITH ED HUME
6 ROBERT SCHULLER
7 SUNDAY MORNING
8 MARILYN HICKEY
12 SESAME STREET (R)
21 HERCULES
8:30
2 WESTERN GARDENER
4 KIDSWORLD
5 NFL FOOTBALL "Pre-Season Game" St. Louis Cardinals at Seattle Seahawks
8 ORAL ROBERTS
12 DAY OF DISCOVERY
21 ROCKET ROBIN HOOD
26 JOUR DU SEIGNEUR
9:00
2 SKIPPER AND COMPANY
4 THE HARDY BOYS / NANCY DREW MYSTERIES
6 8 REX HUMBARD
7 DON'T LOOK NOW
12 LEN ERICKSEN
21 SIZE SMALL

9:30
2 P.N.E. PARADE
6 TERRY WINTERS
7 MOVIE ★★★ "The Greatest Story Ever Told" (1965, Drama) Max von Sydow, John Wayne. For 33 years, Jesus Christ walks Earth as a mortal man until he is crucified on the cross.
8 PETER POPOFF
12 ROBERT SCHULLER
21 HARRIGAN
26 QUEBEC CET ETE Au programme: depart Transat Tag.
10:00
4 EXPLORATION NORTHWEST
6 8 TENNIS Players International final (live from Toronto).
7 GERMAN PROFESSIONAL SOCCER
21 WIZARD OF OZ
10:30
4 NEWS
12 TERRY COLE-WHITTAKER
21 SUPER PAY CARDS
11:00
4 THIS WEEK WITH DAVID BRINKLEY
7 WORKING WOMEN
12 ERNEST ANGLEY
21 INSIDE TRACK
11:30
2 MEETING PLACE The Rev. Ken Bombay conducts services from Trinity Pentecostal Church in La Salle, Quebec. (R)
5 TAKING ADVANTAGE
7 INTERNATIONAL EDITION
21 100 HUNTLEY STREET
26 UNIVERS DES SPORTS

AFTERNOON

12:00
4 GOLF National Long Driving Championship finals (from Shoal Creek Golf Course in Birmingham, Ala.).
5 LPGA GOLF World Championship Of Women's Golf final round (from Shaker Heights Country Club, Ohio).
7 UPDATE AIDS A report on the developments in the fight against a national epidemic is presented.
12 IT'S ABOUT PEOPLE
12:30
2 SPORTSWEEKEND Scheduled: Final round of the Chevrolet World Championship of Women's Golf (*from Cleveland*); *Austrian* Grand Prix (from Zeltweg, Austria).
4 PGA GOLF PGA Championship Tournament - Final round (live from Shoal Creek Golf Course in Birmingham, Ala.).
7 THE MCLAUGHLIN GROUP
12 KENNETH COPELAND
21 OCEANS ALIVE
1:00
5 NFL FOOTBALL "Pre-Season Game" Miami Dolphins at Los Angeles Raiders.
6 CANADA IN VIEW
7 SPORTS SUNDAY
8 TERRY WINTERS
9 WASHINGTON WEEK IN REVIEW
21 CITY LIGHTS
26 ROQUET BELLES OREILLES
1:30
6 8 QUESTION PERIOD
9 WALL STREET WEEK "Turning On To Television" Guest: R. Joseph Fuchs, vice president-media analyst, Kidder, Peabody & Co.
12 SUNDAY LINE
21 SOUNDS GOOD
26 TOM ET JERRY
2:00
6 8 CFL FOOTBALL British Columbia Lions at Hamilton Tiger-Cats
9 DIAMONDS IN THE SKY "Running An Airline" A *behind-the-scenes portrait* of United Airlines is featured.
21 WRESTLING
26 FOOTBALL PROFESSIONNEL CANADIEN Les Tiger Cats de Hamilton recoivent les Lions de Vancouver
2:30
12 12 DIGEST
2:50
9 EVENING EDITION
3:00
7 MOVIE ★★★ "Damn The Defiant!" (1962, Drama) Alec Guinness, Dirk Bogarde. During the campaign against Napoleon, a British sailing vessel, the *H.M.S. Defiant*, becomes the scene of an internal power struggle between a captain and his lieutenant.
9 EVENING AT POPS "Jessye Norman" The opera star joins John Williams and the Boston Pops for a concert that includes "He's Got The Whole World In His Hands" and "Spring Is Here."
12 FUNORAMA
21 WRESTLING
3:30
2 TO BE ANNOUNCED
4:00
2 CBC NEWS
4 SUPERCHARGERS
5 MEET THE PRESS
9 THE SINBAD VOYAGE *Explorer and maritime historian* Tim Severin travels the world's longest trade route from Oman to China in a replica of a century-old vessel.
12 HERE'S LUCY Lucy pays a weekend visit to Kim.
21 LABATT'S SPORTS "Different Slopes"
4:30
2 AMATEUR NATURALIST (R)
4 FISHING THE NORTHWEST "Fighting Steelhead Of The Lewis River" Larry and guest Bob Scruggs participate in the Lite Line Steelhead Contest at the North Fork of the Lewis River.
5 AT THE MOVIES Scheduled: an encore of "The Secret of Dirty Harry," in which Roger Ebert and Gene Siskel review "Magnum Force," "The Enforcer" and "Sudden Impact." (R)
12 I DREAM OF JEANNIE When Jeannie decides Tony should be a general, he's in trouble.
21 STEREOVISION
26 FILM

STARVIEW

By David Gabriel

MAKING UP — The latest Hollywood type in for a facelift is none other than KITT, the high-tech talking car on "Knight Rider." The co-star, (with **David Hasselhoff**) of NBC's returning action-drama series will sport a brand new redesigned dashboard.

FUGITIVE REDUX? — "I don't know what they have in store for us as far as stunts go, but I don't want to break any bones," says **Kerri Keane**, star of NBC's new *fall entry "Hot Pursuit." Miss Keane plays a character* falsely-accused of murder, who will be constantly on the run, fleeing from the authorities. In the opening show, the actress has to jump on a train traveling 50 mph. "We did that a dozen times to get it right," she says. "My legs were like rubber after that. That kind of work is very draining." Miss Keane is preparing herself for future episodes by working out with weights and doing aerobic exercises. "It's grueling work and we have to keep in top physical condition," she says.

ON THE MOVE — Now that their brood has bailed out of the family hacienda, handsome "Capitol" star **Ed Nelson** and his wife, **Patsy**, are moving to Point Hueneme, Calif., to be near their new boat. Nelson's christening the 25-foot motor sailer "The Green Room." He claims it's a great resting place for actors, many of whom have already called for an invitation to cruise California's Channel Islands with the new skipper.

SHORT TAKES — **Demi Moore**, who played Jackie Templeton on "General Hospital" and who recently appeared in the film "Blame It on Rio," has an exciting new movie role that Columbia Pictures feels will shake up her career. She will play a rock singer in "No Small Affair."

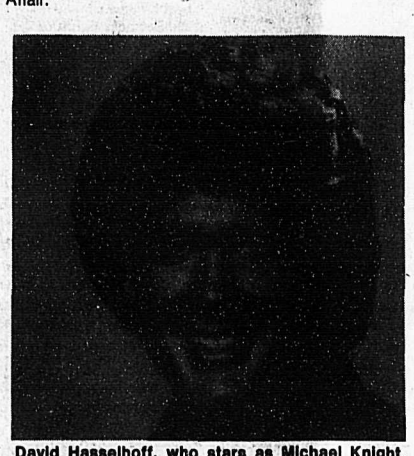

David Hasselhoff, who stars as Michael Knight, teams up with KITT on "Knight Rider."

5:00
2 WALT DISNEY Colonial military strategist Francis Marion risks his life when he walks into a trap set up by British Gen. Charles Cornwallis.
4 5 NEWS
6 8 UNTAMED WORLD A look at the beginnings of life for various species in the animal kingdom. (R)
7 LET'S GO TO THE RACES
9 WILD, WILD WORLD OF ANIMALS "Rocky Mountain Bighorn" The Rocky Mountain Big Horn *sheep live so close to the* edge of disaster as to make daily existence a continuing miracle.
12 TWILIGHT ZONE A girl strikes a deadly bargain with a witch to assure herself of a young man's attentions.
21 GLOBAL NEWSWEEK
26 CONTOUR Invitee *Michelle Deshaies raconte* sa vie, ses difficultes, ses desespoirs et ses joies.
5:30
4 AT THE LIMIT Actor Paul Newman discusses why and how he races cars.
5 NBC NEWS
6 NEWS
7 CLOSE-UP
8 BEST OF WEBSTER
9 WILDERNESS
26 LA SEMAINE VERTE

EVENING

6:00
2 FRAGGLE ROCK Gobo finds a way to get rid of the Gorgs forever. (R)
4 TOWN MEETING "Multiple Personalities"
5 THIRD WORLD
6 8 NEWS
7 CBS NEWS
9 NOVA An American plane equipped with a state-of-the-art eye operating theater visits various nations worldwide to exchange medical skills and information. (R)
12 M*A*S*H
21 LET'S GO TO THE RACES 6:30
2 BEACHCOMBERS A hermit's strange phobia turns a routine police errand into an adventure. (R)
5 PHENOMENAL WORLD
7 NEWS
12 HOGAN'S HEROES Carter builds a rabbit trap that Klink mistakes for a secret device.
21 LAURIER'S PEOPLE Guest: Lionel Luckhoo.
26 FILMS D'ART
7:00
2 CFL FOOTBALL Saskatchewan Roughriders at Calgary Stampeders *(National News Update At* Halftime.)
4 RIPLEY'S BELIEVE IT OR NOT! Features include details of a secret plot to assassinate Adolph Hitler, a sea that parts annually, a street performer who juggles a chain saw, and a man who performs a human torch act. (R)
5 *SUMMER SUNDAY, U.S.A.*
6 JUST KIDDING Topics children discuss include the art of falling down, and the mimicking of British and American accents. (R)
7 21 60 MINUTES
8 RIPLEY'S BELIEVE IT OR NOT
9 CHINA DISCOVERY This documentary presents a wide-ranging look at China's artistic and technological legacies which have benefited world civilization.
12 VEGA$ Dan tries to track down a rapist who has attacked three beauty pageant contestants.
26 COURT CIRCUIT
7:30
6 SNOW JOB Eccentric Phineas Claxton bequeaths a fortune to Courtney, and Bobby falls for a beautiful senorita. (R)
9 MONTY PYTHON'S FLYING CIRCUS Confuse-A-Cat service, a drug raid, a commercial, and an interview for a job.
26 LES BEAUX DIMANCHES "Si on chantait" Invitees: Claude Dubois, Martine Chevrier, Manuel Brault, Sylvie Tremblay, Robert Paquette, Nicole Martin, Maxime Le Forestier et Louise Portal.
8:00
4 6 HARDCASTLE AND MCCORMICK While visiting his hometown for his high school reunion, the judge probes into the mysterious deaths of two of his former classmates and soon finds his own life is in jeopardy. (Part 1 of 2) (R)
5 MOVIE ★★★ "Enola Gay: *The Men, The Mission, The Atomic Bomb*" (1980, Drama) Patrick Duffy, Billy Crystal. Based on the book by Gordon Thomas and Max Gordon Witts. Explores the development of the atomic bomb and President Truman's authorization of the fateful mission that would end Japan's *involvement in* World War II. (R)
7 ONE DAY AT A TIME Barbara retaliates against Mark's practical-joking friends. (R)
8 KNIGHT RIDER The evil Garthe Knight resurrects Goliath and sets out to destroy Michael and KITT. (Part 1 of 2) (R)
9 THE MAKING OF A CONTINENT The great basin and lava plains of Nevada, Idaho and Wyoming, areas with a violent geographical past and potentially violent future.
12 MOVIE ★★★ "Knock On Any Door" (1949, Drama) Humphrey Bogart, John Derek. A young Chicago hood goes on trial for murdering a policeman.
21 COMEDY ZONE
8:30
7 THE JEFFERSONS George is shocked to discover the reason an old flame is visiting him. (R)
26 LE TELEJOURNAL
8:50
26 LES BEAUX DIMANCHES "Un hommage a la famille Quilico" Concert enregistre a l'arena Maurice-Richard de Montreal avec soloistes Louis Quilico, baryton, Gino Quilico, baryton et Lina Pizzolongo, piano et l'Orchestre Symphonique *de Montreal sous la direction* musicale de Charles Dutoit.
9:00
4 MOVIE ★★★ "The Main Event" (1979, Comedy) Barbra Streisand, Ryan O'Neal. A bankrupt perfume company president is forced to fall back on her one remaining asset -- a prizefighter who's afraid to fight. (R)
6 8 SCARECROW AND MRS. KING Amanda and Lee must establish a new identity for an Italian scientist who is being sought by KGB agents. (R)
7 ALICE Alice is upset with Mel's mother when she learns Tommy is frequenting the race track and using the university's computer to pick winners. (R)
9 MASTERPIECE THEATRE "To Serve Them All My Days" P.J.'s feud with the headmaster comes to a head at the Board of *Governors meeting when* Alcock demands his resignation. (Part 10 of 13) (R)
21 MOVIE ★★★ "They Might Be Giants" (1971, Adventure) George C. Scott, Joanne Woodward. A present-day Holmes-and-Watson team tracks down *an extortion ring.*
9:30
7 TRAPPER JOHN, M.D. A tyrannical productivity consultant turns San Francisco Memorial Hospital into a den of fear. (R)
10:00
2 SEEING THINGS Sgt. Brown's daughter is accused of murdering a fellow contestant during a beauty contest. (R)
6 8 BEST OF W-5 Bill Cunningham reports on problems with the federal parole system; Dennis McIntosh visits with women who have suffered from the side effects of a synthetic hormone; Jim Reed investigates the use of pesticides and herbicides.
9 FATHER'S DAY
12 60 MINUTES
10:25
26 SPORT-DIMANCHE
10:30
7 CBS NEWS SPECIAL Dan Rather anchors a preview of the Republican *National Convention from* the Dallas Convention Center.
9 FAWLTY TOWERS Basil doesn't let the death of a guest stop him from preparing the room for its next occupant.
10:40
26 A PREMIERE VUE "Festival des films du monde"
11:00
2 CBC NEWS
4 5 7 NEWS
6 8 CTV NATIONAL NEWS
9 I CAN JUMP PUDDLES With the aid of crutches and a wheelchair, young Alan becomes mobile and faces the school bully in a fight.
12 BUTTERFLIES
21 GLOBAL NEWSWEEK
11:10
26 CINEMA "Le Temps s'est arrete" (1959, Drame) Natale Rossi, Roberto Severo. Pendant les fetes de Noel, pour se faire quelque argent, un *etudiant vient remplacer un* des gardiens dans un barrage.
11:15
2 NEWS
4 ABC NEWS
11:20
6 8 NEWS
11:30
4 MOVIE ★★½ "Sabata" (1970, Western) Lee Van Cleef, William Berger. A thief blackmails the three men who hired him to steal $100,000.
5 SPORTS SUNDAY
7 CBS NEWS
12 ROWAN & MARTIN'S LAUGH-IN
11:35
2 SPORTSLINE
11:45
5 ROCK-N-AMERICA
7 FACE THE NATION
11:50
9 EVENING EDITION
12:00
2 MOVIE ★★ "The Curse Of The Cat People" (1944, Horror) Simone Simon, Kent Smith. After her visit to a mysterious old house, a child whose mother was cursed begins to behave in a peculiar manner.
9 DAVID SUSSKIND Featured: cancer victims who have recovered.
12 MOVIE ★★½ "Little Murders" (1971, Comedy) Elliott Gould, Marcia Rodd. Based on the play by Jules Feiffer. A man marries the girl who saved him from muggers.
21 MOVIE ★★½ "The African Elephant" (1972, Documentary) Simon Trevor narrates a profile of African wildlife with an emphasis on the peculiar habits of elephants.
12:05
6 MOVIE ★★★★ "Fiddler On The Roof" (1971, Musical) Topol, Norma Crane. In turn-of-the-century *Russia*, a poor Jewish farmer tries to marry off his five daughters without offering dowries.
8 MOVIE ★★½ "Movie Movie" (1978, Comedy) George C. Scott, Eli Wallach. Film musicals and boxing stories of the 1930s are remembered through "Dynamite Hands" and "Baxter's Beauties Of 1933."
12:15
7 MOVIE ★★★ "Are You In The House Alone?" (1978, Suspense) Kathleen Beller, Blythe Danner. A high school student is catapulted into terror when she learns she's the target of a psychopath. (R)
12:45
5 MOVIE ★★½ "Harlow" (1965, Biography) Carol Lynley, Efrem Zimbalist Jr. The beautiful and bewitching Hollywood star's rise and fall is traced.
1:30
4 NEWS
1:45
4 NOTE OF FAITH
2:00
12 NEWS
2:05
8 HAWAII FIVE-0 A munitions dealer arranges for the kidnapping of his own wife so that he can induce a beleaguered government to pay a higher price for an arms shipment.
2:30
7 TO BE ANNOUNCED
3:15
7 NEWS
3:45
7 CBS NEWS NIGHTWATCH
3:50
6 HAWAII FIVE-0 The theft of a priceless violin from a Russian musician on tour in Honolulu threatens to explode into an international incident.

MONDAY

CHANNELS GUIDE FOR TV LISTINGS
2 CBUT (CBC) Van.
4 KOMO (ABC) Sea.
5 KING (NBC) Sea.
6 CHEK (CTV) Vic.
7 KIRO (CBS) Sea.
8 BCTV (CTV) Van.
9 KCTS (Net) Sea.
10 Community Cable
12 KVOS (CBS-Ind) Bell.
21 CKVU (Ind) Van.
26 CBUVT (CBC) Van

MONDAY AUGUST 20, 1984

DAYTIME SPECIALS

12:00
9 BEYOND THE GREAT WALL: JOURNEY TO THE END OF CHINA A special report from China's northwesternmost province, Xinjiang, is presented by the first American television team allowed into the province since the Communist government came to power in 1949.
2:00
9 THE PEKING MAN MYSTERY The mysterious disappearance of a collection of bones unearthed in China in 1926 which date back at least half a million years is explored in this documentary.
3:00
7 ROOTS: THE NEXT GENERATIONS

DAYTIME CHILDREN'S SHOW

10:30
9 READING RAINBOW Host LeVar Burton introduces the book "Tight Times" and checks out the public library. (R)

DAYTIME MOVIES

2:00
26 "Je suis un sentimental" (1955, Aventures) *Eddie Constantine, Bella* Darvi. Pour empecher qu'un ami ne soit inculpe dans une affaire de meurtre, un homme n'hesite pas a faire arreter un innocent.
3:00
6 ★★½ "The 42nd Street Cavalry" (1974, Mystery) Dennis Weaver, Julie Sommars. McCloud falls for a policewoman he meets while working in the Mounted Police Unit.

EVENING

6:00
2 6 8 NEWS
4 REPUBLICAN NATIONAL CONVENTION From the Dallas Convention Center: opening session; keynote address by Treasurer of the U.S. Katherine Ortega. (Regularly scheduled programming may be delayed or pre-empted for extended convention coverage.)
5 7 REPUBLICAN NATIONAL CONVENTION From the Dallas Convention Center: opening session; keynote address by Treasurer of the U.S. Katherine Ortega. (Regularly scheduled programming may be delayed or pre-empted for extended convention coverage.)
9 MACNEIL / LEHRER NEWSHOUR
12 CAROL BURNETT AND FRIENDS Skits: "TV Commercials," "The Noisy Speech," "Miss Nobody."
26 QUEBEC, MER ET MONDE Magazine sur les fetes de Quebec 1534-1984, en provenance de l'edifice du Havre, dans le Vieux-Port de Quebec.
6:30
12 THE JEFFERSONS George's problems in the bedroom send him in a panicked search for solutions.
26 NOUVELLES REGIONALES
7:00
2 SPORTS JOURNAL
4 THRILL OF A LIFETIME An amateur chef helps to prepare a meal at the Windsor Arms Hotel; a teen-aged girl performs with jazz flutist Paul Horn; *a youngster photographs* celebrities in action. (R)
8 WKRP IN CINCINNATI Herb develops chest pains and secretly checks into a hospital.
9 AUDUBON WILDLIFE THEATRE
12 M*A*S*H A careless colonel increases the number of seriously wounded soldiers arriving at the compound.
21 VU13 VANCOUVER
26 LE TELEJOURNAL
7:25
26 LE POINT
7:30
2 THE CANADIANS
4 HOUSE CALLS Kensington General is hit by a wave of petty thievery.
8 THRILL OF A LIFETIME An amateur chef helps to prepare a meal at the Windsor Arms Hotel; a teen-aged girl performs with jazz flutist Paul Horn; a youngster photographs celebrities in action. (R)
7 WILD, WILD WORLD OF ANIMALS "Hawaiian Wilderness" Hawaii has the grim distinction of having been home to scores of animals now extinct.
12 MARY TYLER MOORE A phone call from his father, who had abandoned him as a baby, sends Ted into an emotional turmoil.
7:40
26 CINEMA ★★½ "Le Gendarme et les extra-terrestres" (1978, Comedie) Louis de Funes, Maria Mauban. En patrouille dans l'arriere-pays, deux gendarmes sont temoins de l'envol d'une soupcoupe volante, lorque des extra-terrestres prennent contact avec l'un de deux.
8:00
2 MID-CAMPAIGN REPORT Coverage of the campaigns for the three major candidates for Prime Minister.
4 CALL TO GLORY USAF Col. Samac shares a major *decision with his family* when he chooses between a prestigious post at Edwards AFB in California and a lucrative offer in private industry.
5 TV'S BLOOPERS AND PRACTICAL JOKES Featured: Greg Evigan and Phyllis Diller are victims of practical jokes; *underground life in New York;* baseball bloopers. (R)
7 EISCHED A detective faces murder charges when his alleged brutality victim is found dead.
7 P.M. MAGAZINE A visit with actress Debbie Reynolds; experiencing the Old West lifestyle at a modern camp for cowboys.
8 BENSON When the President demands a security check of all the Governor's employees before making a visit, Benson is labeled a spy. (R)
9 EVENING AT POPS "The Canadian Brass" Frederic Mills and Ronald Romm (trumpets), Graeme Page (French horn), Eugene Watts (trombone) and Charles Daellenbach (tuba) complete the classically trained brass ensemble joining conductor John Williams and the Boston Pops Orchestra.
12 MOVIE ★★★½ "Travels With My Aunt" (1972, Comedy) Alec McCowen, Maggie Smith. Based on a novel by Graham Greene. A young man gets hauled all over Europe by his globe-trotting aunt who has a crooked scheme under her bonnet.
8:30
7 FAMILY FEUD
8 SNOW JOB Renee accompanies Sen. Morgan to the opera, and Michael Robinson is hired as a translator for the Soviet ski team. (R)
9:00
2 SILVER SPOONS Edward realizes that an old flame may be rekindled when a lively divorcee, whom he had a summer romance with, visits the Stratton home. (Part 1 of 2) (R)
4 MOVIE ★★★ "The Man In The Iron Mask" (1977, Adventure) Richard Chamberlain, Patrick McGoohan. Based on a novel by Alexander Dumas. The infamous Compte de Rochefort places Louis XIV's twin brother on the French throne and impri*sons the real king in the* Bastille.
5 MOVIE ★★★ "Rio Lobo" (1971, Western) John Wayne, Jennifer O'Neill. An ex-Civil War colonel rids a Texas town of carpetbaggers.
6 8 MOVIE
7 ROUGHNECKS Modern-day Texas drillers find *an untapped source of oil,* but have to contend with irate cattle ranchers and industrial saboteurs before they can get to it. (Part 1 of 2)
9 FROM STAR WARS TO JEDI: THE MAKING OF A SAGA This behind-the-scenes look at the "Star Wars" movies -- "Star Wars," "The Empire Strikes Back" and "Return Of The Jedi" -- includes clips from the films and reveals the attention to detail required to produce their dazzling special effects.
21 MOVIE ★★½ "At The Earth's Core" (1976, Science-Fiction) Doug McClure, Peter Cushing. Explorers penetrate Earth to its center where they discover a region inhabited by prehistoric creatures.
9:30
2 NEWHART When Kirk's car breaks down as he and Cindy start out for a Niagara Falls honeymoon, Grandma Devane *offers* her car for the trip. (R)
9:40
26 LES ARTS SACRES AU QUEBEC Un regard pose sur l'oeuvre religieuse d'Ozias Leduc a travers quatre grandes decorations d'eglises.
10:00
2 THE NATIONAL / JOURNAL
12 SOLID GOLD HITS Host: Grant Goodeve. Guests: Joe Jackson, Huey Lewis and The News, Laura Branigan (video).
10:05
9 EVENING EDITON
10:10
26 BIZARRE, BIZARRE
10:30
9 OBERAMMERGAU: ITS PEOPLE AND THEIR PASSION Reviews the 350-year history of the Oberammergau Passion Play and its impact on life in the tiny West German village.
12 NEWS
10:40
26 A PREMIERE VUE "Festival des films du monde"
11:00
4 5 7 NEWS
6 8 CTV NATIONAL NEWS
9 VIETNAM: A TELEVISION HISTORY "TET: 1968" The enemy offen*sive decimated the* Vietcong and failed to topple the Saigon government but led to the beginning of American military withdrawal from Vietnam. (R)
12 MUSIC VIDEO
21 VU13 SPORTSPAGE
11:05
2 NEWS
11:10
26 AINSI VA LA VIE
11:20
6 VANCOUVER ISLAND NEWS
8 NEWS
11:25
2 BARNEY MILLER New York City is paralyzed by a major snowstorm, and the precinct is plagued by a dead man. (R)
11:30
4 ABC NEWS NIGHTLINE
5 BEST OF CARSON Host: Johnny Carson. Guests: Steve Lawrence, Mel Blanc. (R)
7 CLOSE-UP
12 MAGNUM, P.I. *Magnum* plays Cupid's helper for a Russian pilot who defected and a Soviet track team member in Hawaii for an exhibition match. (R)
21 SCTV
11:50
7 MAGNUM, P.I. Magnum follows the trail of a beautiful woman that leads to danger at a deserted plantation. (R)
11:55
2 MOVIE ★★★ "Brother Rat" (1938, Comedy) Ronald Reagan, Eddie Albert. The romances and problems of three students are set against the hectic atmosphere of a military school.
12:00
8 EYE ON HOLLYWOOD
9 LATENIGHT AMERICA Host: Dennis Wholey.
21 MOVIE ★★★ "The Private Affairs Of Bel Ami" (1947, Drama) Ann Dvorak, George Sanders. A penniless Parisian uses those around him to further his career.
12:05
6 8 INTERNATIONAL CHRISTIAN AID "The Phantom Children"
12:10
26 CHRONIQUE IRLANDAISE Studs a reve et *souffert durant toute sa vie* mais n'a jamais compris qu'il etait aime. Avec Harry Hamlin, Colleen Dewhurst et Charles Durning. (2e de 3)
12:30
4 THE SAINT Simon is retained by two clients each of whom claims the other is his imposter.
5 LATE NIGHT WITH DAVID LETTERMAN Guests: Loretta Lynn, comedienne Margaret Smith, snowball collector Stuart Himmelfarb. (R)
12:35
6 MOVIE ★ "Fyre" (1978, Drama) Lynn Theel. A young girl from the Midwest sells her body on the streets of Los Angeles.
8 MOVIE ★½ "Seven" (1977, Adventure) William Smith, Barbara Lee. U.S. Intelligence calls in a special agent to stop the imminent merger of seven Hawaiian crime syndicates.
12:40
12 MOVIE ★★½ "Hell On Frisco Bay" (1955, Drama) Alan Ladd, Edward G. Robinson. A former policeman is released from prison and sets out to clear his name. (R)
1:00
7 MOVIE ★★½ "Belle Starr" (1980, Western) Elizabeth Montgomery, Cliff Potts. The legendary bandit queen cuts a swath through the post-Civil War West. (R)
1:30
4 NEWS
5 HOT
2:00
5 NEWS
12 ROWAN & MARTIN'S LAUGH-IN
2:05
6 THE WALTONS Two unexpected guests attend Olivia's surprise birthday party.
2:20
7 NEWS
2:30
12 NEWS
2:35
8 THE WALTONS The Waltons' loyalty is stretched to the breaking point by a conflict between family members. (Part 1 of 2)
2:50
7 CLOSE-UP
3:10
7 CBS NEWS NIGHTWATCH

TV Nostalgia

By Beverly Smith

Mary Richards, played by Mary Tyler Moore, provided one of the first television examples of an independent, single career woman on "The Mary Tyler Moore Show" in the 1970s. The program was one of the most realistic and enduring situation comedies of its time.

In the show, Mary moved to Minneapolis after breaking off a long-term romance and took a job as an assistant producer of the local news station. She was ambitious and eager to make new friends, who she found both at work and in her apartment building.

Mary's office friends consisted of boss Lou Grant, a cantankerous newsman whose bark was worse than his bite; Murray Slaughter, the head newswriter with a positive outlook on life; and Ted Baxter, the station's not-so-bright, pompous anchorman.

Mary's closest friend was Rhoda Morgenstern, who lived in the same apartment building. Their tastes and styles in virtually all things were at opposite ends of the spectrum. While Mary eventually wanted to find a husband and raise a family, she didn't jump at every chance for marriage. On the other hand, Rhoda was desperately searching for Mr. Right.

Question: What were the call letters of the TV station Mary worked for?

ANSWER: WJM

TUESDAY

CHANNELS GUIDE FOR TV LISTINGS
2 CBUT (CBC) Van.
4 KOMO (ABC) Sea.
5 KING (NBC) Sea
6 CHEK (CTV) Vic
7 KIRO (CBS) Sea
8 BCTV (CTV) Van
9 KCTS (Net) Sea
10 Community Cable
12 KVOS (CBS Ind) Bell
21 CKVU (Ind) Van
26 CBUVT (CBC) Van

TUESDAY AUGUST 21, 1984 DAYTIME SPECIAL

3:00
7 ROOTS: THE NEXT GENERATIONS

DAYTIME CHILDREN'S SHOW

10:30
9 READING RAINBOW Ruth Buzzi narrates "Miss Nelson Is Back"; LeVar Burton embarks on a birthday treasure hunt. (R)

DAYTIME MOVIES

2:00
9 ★★ "This Is The Army" (1943, Musical) Ronald Reagan, George Murphy. America's fighting men are treated to a musical tribute honoring their spirit and courage.
26 ★★½ "La Perle noire" (1977, Aventures) Mario Custodio, Carlos Estrada. Le fils d'un armateur de village reve de devenir pecheur de perles et son pere consent a le laisser experimenter le metier avec un plongeur renomme.

3:00
6 ★★★ "Mysteries From Beyond The Triangle" (1977, Documentary) Researchers probe the mystifying phenomenon of strange disappearances in the "Devil's Triangle."

EVENING

6:00
2 6 8 NEWS
5 REPUBLICAN NATIONAL CONVENTION From the Dallas Convention Center: debate on the party platform; address by former President Gerald Ford. (Regularly scheduled programming may be delayed or pre-empted for extended convention coverage.)
5 7 REPUBLICAN NATIONAL CONVENTION From the Dallas Convention Center: debate on the party platform; address by former President Gerald Ford. (Regularly scheduled programming may be delayed or pre-empted for extended convention coverage.)
9 MACNEIL / LEHRER NEWSHOUR
12 CAROL BURNETT AND FRIENDS Skits: "The Family," "The Old Gunfighter."
26 QUEBEC, MER ET MONDE

6:30
12 THE JEFFERSONS Tom's latest business trip may be his last if Helen finds out who he's traveling with.
26 NOUVELLES REGIONALES

7:00
2 THREE'S COMPANY
6 LORNE GREENE'S NEW WILDERNESS Africa's Cape of Good Hope provides the backdrop for a comparison of two vastly different chacma baboon troops. (R)
8 PERFORMERS Featured: Jim Carrey of "Duck Factory"; Glen Yarbrough.
9 AUDUBON WILDLIFE THEATRE
12 M*A*S*H Father Mulcahy writes a pre-Christmas letter home to his sister.
21 VU13 VANCOUVER
26 LE TELEJOURNAL

7:20
26 LE POINT

7:30
2 BASEBALL Montreal Expos at Los Angeles Dodgers
6 HOUSE CALLS Dr. Weatherby tricks Ann into inviting him to stay at her apartment while his house is being painted.
8 LORNE GREENE'S NEW WILDERNESS Africa's Cape of Good Hope provides the backdrop for a comparison of two vastly different chacma baboon troops. (R)
9 WILD, WILD WORLD OF ANIMALS "Surviving The Badlands" Some of the most scenic yet harsh landscapes of the continent lie in the Great American Desert.
12 MARY TYLER MOORE One of Mary's ex-boyfriends gets a job in the newsroom.
26 BASEBALL Les Dodgers de Los Angeles recoivent les Expos de Montreal

8:00
4 FOUL-UPS, BLEEPS & BLUNDERS Featured: Bob Newhart, Sally Struthers; film outtakes of John Ritter, Penny Marshall, Don Adams, Tim Conway. (R)
5 6 THE A-TEAM Hannibal portrays a wealthy Texan to rescue a besieged cab company about to be run out of business by a crooked competitor. (R)
7 P.M. MAGAZINE Meet identical triplets separated since birth; take a lakeside look at Seattle's houseboat history.
8 RIPTIDE Cody, Nick and Boz attempt to rescue a beautiful girl from a sadistic bully. (R)
9 NOVA A voyage through one of the world's most unusual ecosystems, a coral reef. (R)
12 MOVIE ★★½ "The Gypsy Moths" (1969, Adventure) Burt Lancaster, Deborah Kerr. The lives of three barnstorming skydivers are jeopardized when they perform over a small Kansas town.

8:30
4 THREE'S COMPANY When Jack checks into the hospital for an operation, Janet and Furley speculate on the reasons why he has admitted himself. (R)
7 FAMILY FEUD

9:00
4 MOVIE ★★★ "The Big Sleep" (1978, Mystery) Robert Mitchum, Sarah Miles. A retired general asks private eye Philip Marlowe to investigate a series of strange events involving his two daughters.
5 MOVIE ★★★ "Take The Money And Run" (1969, Comedy) Woody Allen, Janet Margolin. Following his release from prison, a bumbling bank thief finds that he hasn't lost his compulsion to steal.
6 MOVIE ★ "The Kidnapping Of The President" (1980, Suspense) William Shatner, Hal Holbrook. While on a state visit to Toronto, the President of the United States is kidnapped and held for ransom in an armored truck filled with explosives.
7 ROUGHNECKS Modern-day Texas drillers find an untapped source of oil, but have to contend with irate cattle ranchers and industrial saboteurs before they can get to it. (Part 2 of 2)
8 MATT HOUSTON A psychotic man, once in love with C.J. but rejected by her, murders the lawyer's present boyfriend and threatens to kill her as well. (R)
9 VIETNAM: A TELEVISION HISTORY "Vietnamizing The War: 1968-1973" Nixon's program of troop withdrawal, increased bombing and arms shipments to Saigon affected the war and the GIs still stationed in Vietnam. (R)
21 MOVIE ★★ "The Last Hard Men" (1976, Western) Charlton Heston, James Coburn. A retired lawman straps on his guns once again when an old enemy escapes and seeks revenge by kidnapping his daughter.

10:00
2 THE NATIONAL
8 HART TO HART Jennifer is stalked by ruthless killers when she witnesses a gangland-style murder. (R)
9 DIAMONDS IN THE SKY "Opening The Routes" A look is taken at the history of air travel, from 1919 to World War II.
12 SOLID GOLD HITS Host: Grant Goodeve. Guests: Juice Newton, America, Icicle Works (video).
26 A PREMIERE VUE "Festival des films du monde"

10:20
2 THE JOURNAL

10:30
5 ENTERTAINMENT TONIGHT Featured: an interview with singers Crosby, Stills & Nash.
12 NEWS
26 POIVRE ET SEL A la grande surprise de tous, Micheline, l'amie de Pierrot se revele une meilleure vendeuse de fleurs que Marie-Rose.

10:50
9 EVENING EDITON

11:00
4 5 7 NEWS
6 8 CTV NATIONAL NEWS
9 LAST CHANCE GARAGE Brad Sears talks about upholstery and electrical wiring; a 1964 Triumph Roadster (TR4) is featured.
12 MUSIC VIDEO
21 VU13 SPORTSPAGE
26 MASADA La resistance des Juifs refugies dans la forteresse de Masada, rebelles en lutte contre l'autorite de Rome apres la prise de Jerusalem en 70 de notre ere. Avec Peter O'Toole, Peter Strauss et Barbara Carrera. (2e de 4)

11:05
2 NEWS

11:20
6 VANCOUVER ISLAND NEWS
8 NEWS

11:25
2 BARNEY MILLER Wojo careens around New York in a cab, and the precinct is the subject of an undercover investigation by Internal Affairs. (R)

11:30
4 ABC NEWS NIGHTLINE
5 TONIGHT Host: Johnny Carson. Scheduled: James Stewart, singer Barbara Mandrell.
7 CLOSE-UP
9 WORLD WAR I "The Tide Turns" After the German offensive sputtered, the Allied armies pushed eastward.
12 MCGARRETT Steve must cope with apparent psychic phenomena as he tries to locate a jewel cache worth $2 million. (R)
21 SCTV

11:50
7 MCGARRETT McGarrett confronts a pair of political terrorists who threaten to kill their policewoman hostage. (R)

11:55
26 MOVIE ★★★ "Knute Rockne -- All American" (1940, Biography) Pat O'Brien, Ronald Reagan. The life of the famous Notre Dame football coach includes defeats as well as victories.

12:00
4 EYE ON HOLLYWOOD
9 LATENIGHT AMERICA Host: Dennis Wholey.
21 MOVIE ★★★ "Sleeping Car To Trieste" (1949, Mystery) Jean Kent, Albert Lieven. The Orient Express is the scene of a conspiracy in which several people attempt to gain possession of a vital diary.

12:05
6 MOVIE ★★ "Bluebeard" (1972, Drama) Richard Burton, Raquel Welch. A psychotic woman-killer devises many ways of doing away with beautiful ladies.
8 MOVIE ★★½ "Caravan To Vaccares" (1974, Adventure) Charlotte Rampling, David Birney. Attempts to smuggle an Eastern European scientist into the U.S. are hampered by a gang bent on selling information he possesses to the highest bidder.

12:30
4 THE SAINT A killer plays a deadly game of cat and mouse with Simon.
5 LATE NIGHT WITH DAVID LETTERMAN Featured: Buddy Hackett, singer Laurie Anderson, stupid human tricks. (R)

12:40
12 COLUMBO An Irish poet who fronts for a peace group is actually involved in gun-running. (R)

1:00
7 COLUMBO A television executive murders her boss and lover when he doesn't give her a promotion. (R)

1:30
4 NEWS
5 HOT

2:00
5 NEWS
12 ROWAN & MARTIN'S LAUGH-IN

2:05
8 THE WALTONS The Waltons' loyalty is stretched to the breaking point by a conflict between family members. (Part 2 of 2)

2:20
7 NEWS

2:30
12 NEWS

2:35
6 THE WALTONS Jealousy rears its ugly head between John-Boy and Reverend Fordwick.

2:50
7 CLOSE-UP

3:10
7 CBS NEWS NIGHTWATCH

FAME

PAINTER'S PASSION — **Stefanie Powers, Lee Remick** and **Stacy Keach** will star in the upcoming CBS miniseries "Mistral's Daughter," a three-parter based on the best-selling book of the same name by **Judith Krantz**.

Maggy Lunel (Miss Powers) is a young Parisian model who eventually heads her own modeling agency in America. Keach plays tempermental artist Julian Mistral, who rejects Maggy and marries a powerful American (Miss Remick).

MORE CASTING — **Andy Griffith** and **Barry Newman** have joined **Karl Malden** and **Eva Marie Saint** in the four-hour miniseries "Fatal Vision," airing next season on NBC.

The film concerns **Dr. Jeffrey MacDonald**, a former Green Beret captain convicted of the murder of his wife and their daughters. Griffith will be the prosecuting attorney, and Newman plays the lawyer for the defense.

Stefanie Powers

DAYTIME PROGRAMS
Except Saturday and Sunday

MORNING

6:30
7 CLOSE-UP (MON)

6:45
9 A.M. WEATHER
12 JIM BAKKER

6:00
4 20 MINUTE WORKOUT
5 NBC NEWS AT SUNRISE
6 8 ROMPER ROOM
7 HUMAN DIMENSION (THU)
7 DIALOGUE (TUE, FRI)
7 EYE ON THE NORTH-WEST (MON)
7 CHRISTOPHERS CLOSEUP (WED)
9 MACNEIL / LEHRER NEWSHOUR
21 ROCKET ROBINHOOD (THU, FRI)
21 ROCKET ROBIN HOOD (MON-WED)

6:30
4 ABC NEWS THIS MORNING
5 NEWS
6 8 CANADA A.M.
7 CBS EARLY MORNING NEWS
21 SIZE SMALL

6:45
12 NEWS

7:00
4 GOOD MORNING AMERICA
5 TODAY
7 CBS MORNING NEWS
9 SESAME STREET (R)
12 FRISKY FROLICS
21 20 MINUTE WORKOUT

7:30
21 100 HUNTLEY STREET

8:00
9 POLKA DOT DOOR

8:30
9 MISTER ROGERS (R)
21 IT FIGURES

9:00
4 21 20 MINUTE WORKOUT
5 GOOD COMPANY
6 8 KAREEN'S YOGA
7 DATING GAME
9 SESAME STREET (R)
12 700 CLUB

9:30
4 EDGE OF NIGHT
6 8 WHAT'S COOKING
7 NEWLYWED GAME
21 CITY LIGHTS

9:45
2 NEWFOUNDLAND OUTDOORS (THU)
2 REACH FOR THE TOP (R) (FRI)
2 FOCUS NORTH (MON)
5 BOB MONK (TUE)
2 BEST OF BARBARA (WED)

10:00
4 CELEBRITY FAMILY FEUD
5 SALLY JESSY RAPHAEL
6 8 JOYCE DAVIDSON
7 THE PRICE IS RIGHT (R)
9 ELECTRIC COMPANY (R)
12 CAPITOL
21 CELEBRITY MICROWAVES
26 ANIMAGERIE

10:15
2 FRIENDLY GIANT
26 AVENTURES DE COLARGOL (WED, THU)
26 MON AMI GUIGNOL (FRI)
26 FABLIO LE MAGICIEN (MON)
26 LES FLOUMPS (TUE)

10:30
2 MR. DRESSUP
4 LOVING
5 SCRABBLE
6 BODY MOVES
8 DEFINITION
9 READING RAINBOW
12 PEOPLE'S COURT
21 SUPER PAY CARDS
26 TEMPS DES CHOIX (THU)
26 MOI AUSSI, JE PARLE FRANCAIS (FRI)
26 VIVRE ICI MAINTENANT (MON)
26 HAROLD LLOYD (TUE)
26 TEMPS PASSE (WED)

11:00
2 SESAME STREET
4 21 FAMILY FEUD
5 DIFF'RENT STROKES (R)
6 IDA CLARKSON
7 12 THE YOUNG AND THE RESTLESS
8 ELEGANT APPETITE (MON, TUE, THU, FRI)
8 CREATIVE COOKING (WED)
9 3-2-1 CONTACT (R)
26 LES ATELIERS (WED-FRI)
26 RIEN QUE POUR VOUS (MON)
26 DE BIEN BELLES CHOSES (TUE)

11:30
4 RYAN'S HOPE
5 SEARCH FOR TOMORROW
6 GUESS WHAT
9 WILD, WILD WORLD OF ANIMALS
21 VU13 FIRST NEWS
26 DANIEL BERTOLINO, L'EXPLORATION ET VOUS (THU)
26 NOUVELLES AVENTURES DE POPEYE (TUE, FRI)
26 LES HERITIERS (MON)
26 LUCIE, LA TERRIBLE (WED)

AFTERNOON

12:00
2 4 ALL MY CHILDREN
5 DAYS OF OUR LIVES
6 VANCOUVER ISLAND NEWS
7 8 NEWS
9 NATURE OF THINGS (THU)
9 THE MAKING OF A CONTINENT (FRI)
9 BEYOND THE GREAT WALL: JOURNEY TO THE END OF CHINA (MON)
9 WILD AMERICA (TUE)
9 NOVA (WED)
12 DONAHUE
21 SPIDER-MAN
26 PREMIERE EDITION / FARIBOLES

12:30
9 LIFE AROUND US (TUE)
21 IT FIGURES
26 AVIS DE RECHERCHE

12:50
9 EVENING EDITION (THU)
9 EVENING EDITON (MON)

1:00
2 NEWS
4 21 ONE LIFE TO LIVE
5 6 8 ANOTHER WORLD
7 AS THE WORLD TURNS
9 ALL THE SPECIAL CHILDREN (THU)
9 CHINA DISCOVERY (FRI)
9 AMERICAN PLAYHOUSE (MON)
9 DIAMONDS IN THE SKY (TUE)
9 MAKING OF MANKIND (WED)
12 MERV GRIFFIN
26 REFLETS D'UN PAYS

1:30
2 ALL IN THE FAMILY
9 FONSECA: IN SEARCH OF COYOTE (FRI)

1:50
9 EVENING EDITON (TUE)

2:00
2 WOK WITH YAN
4 8 GENERAL HOSPITAL
5 SANTA BARBARA
6 DON HARRON
7 GUIDING LIGHT
9 MATINEE AT THE BIJOU (THU)
9 MOVIE (TUE, WED, FRI)
9 THE PEKING MAN MYSTERY (MON)
12 THE PRICE IS RIGHT (R)
21 FAMILY
26 CINEMA (MON, TUE, THU)
26 TELE-FEUILLETON: LES GRANDES AVENTURES DE L'HIMALAYA (FRI)
26 TEMPS DE VIVRE (WED)

2:30
2 CORONATION STREET

3:00
2 CANADIAN REFLECTIONS
4 WOMAN TO WOMAN
5 MORE REAL PEOPLE
6 MOVIE (MON-THU)
6 THE WALTONS (FRI)
7 ROOTS: THE NEXT GENERATIONS
8 DON HARRON
12 HERE'S LUCY
21 20 MINUTE WORKOUT
26 HABITATION (FRI)

3:30
5 PEOPLE'S COURT
9 YAN CAN COOK (THU)
9 SQUARE FOOT GARDENING (MON)
9 BITS AND BYTES (WED)
12 FUNORAMA
21 SCTV
26 ROBINSON SUISSE (WED-FRI)

4:00
2 DO IT FOR YOURSELF
4 LIVE AT 4
5 DONAHUE
6 MORE REAL PEOPLE (FRI)
7 EYEWITNESS NEWS AFTERNOON
8 FANTASY ISLAND (MON-THU)
8 WKRP IN CINCINNATI (FRI)
9 SESAME STREET (R)
12 SCOOBY DOO
21 THE PRICE IS RIGHT
26 FELIX ET CIBOULETTE

4:30
2 COMING UP ROSIE (THU)
2 AMATEUR NATURALIST (FRI)
2 SPREAD YOUR WINGS (MON)
2 MR. MICROCHIP (TUE)
2 GOING GREAT (WED)
4 ABC NEWS (MON-WED)
5 8 CFL FOOTBALL (FRI)
12 THE FLINTSTONES
26 AIGUILLAGES DU REVE (THU)
26 GASPARD ET LES FANTOMES (FRI)
26 LES SCHTROUMPFS (MON)
26 MICROPUCE (TUE)
26 QUATRE AMIS FANTASTIQUES (WED)

5:00
2 HAPPY DAYS AGAIN
4 5 7 NEWS
6 MORE REAL PEOPLE (MON-THU)
8 HAWAII FIVE-0 (MON, TUE, THU)
8 MORE REAL PEOPLE (WED)
12 MISTER ROGERS (R)
12 GOOD TIMES
21 VU13 FIRST NEWS
26 TELE 5: LES BRIGADES DU TIGRE (THU)
26 HISTOIRES D'HIER ET D'AUJOURD'HUI (FRI)
26 QUINCY (MON)
26 MER DU NORD ET BALTIQUE (TUE)
26 CHASSE AUX TRESORS (WED)

5:30
2 THREE'S COMPANY
6 VANCOUVER ISLAND NEWS (MON-THU)
7 CBS NEWS (MON-WED)
8 WINSDAY (WED)
9 BUSINESS REPORT
12 HOGAN'S HEROES

WEDNESDAY

CHANNELS GUIDE FOR TV LISTINGS
2 CBUT (CBC) Van.
4 KOMO (ABC) Sea.
5 KING (NBC) Sea
6 CHEK (CTV) Vic
7 KIRO (CBS) Sea
8 BCTV (CTV) Van
9 KCTS (Net) Sea
10 Community Cable
12 KVOS (CBS-Ind) Bell.
21 CKVU (Ind) Van.
26 CBUVT (CBC) Van.

WEDNESDAY AUGUST 22, 1984 DAYTIME SPECIAL

3:00
7 ROOTS: THE NEXT GENERATIONS

DAYTIME CHILDREN'S SHOW

10:30
9 READING RAINBOW LeVar Burton reads about a kindergartner and her father who trade places in "Bea And Mr. Jones." (R)

DAYTIME MOVIES

2:00
9 ★★ "Pot O' Gold" (1941, Comedy) James Stewart, Paulette Goddard. A young boy convinces his radio star father to give members of a band a chance to perform on his radio program.

3:00
6 ★★ "UFO Journals" (1975, Documentary) Reports of extraterrestrial spacecraft sightings are examined.

EVENING

6:00
2 6 8 NEWS
5 REPUBLICAN NATIONAL CONVENTION From the Dallas Convention Center: nomination speeches by Sen. Paul Laxalt (Nev.) and Rep. Bobbi Fiedler (Calif.); roll-call vote. (Regularly scheduled programming may be delayed or pre-empted for extended convention coverage.)
5 7 REPUBLICAN NATIONAL CONVENTION From the Dallas Convention Center: nomination speeches by Sen. Paul Laxalt (Nev.) and Rep. Bobbi Fiedler (Calif.); roll-call vote. (Regularly scheduled programming may be delayed or pre-empted for extended convention coverage.)
9 MACNEIL / LEHRER NEWSHOUR
12 CAROL BURNETT AND FRIENDS Guest: Joanne Woodward.
26 QUEBEC, MER ET MONDE

6:30
12 THE JEFFERSONS Florence appears to have flipped.
26 NOUVELLES REGIONALES

7:00
2 CBC NEWS SPECIAL A wrap-up report on the Provincial Premiers' Conference.
6 8 BASEBALL Cleveland Indians at Toronto Blue Jays
9 AUDUDON WILDLIFE THEATRE
12 M*A*S*H Col. Potter's mare Sophie mysteriously disappears from her corral and Hawkeye and B.J. try to help a young Korean who is trying to avoid conscription into the army.
21 VU13 VANCOUVER
26 TELEJOURNAL

7:25
26 LE POINT

7:30
2 INSIDE BASEBALL
9 WILD, WILD WORLD OF ANIMALS "The Wolverine" Although extremely rare, the wolverine is perhaps the most feared animal of the North Woods.
12 MARY TYLER MOORE Mary promises to find Lou a date for an important banquet.

7:40
26 CINEMA ★★★★ "Les Hommes du president" (1976, Drame) Robert Redford, Dustin Hoffman. Un vol commis dans l'edifice du Watergate a Washington semble des plus banales, mais deux journalistes du Washington Post sentent qu'il a anguille sous roche et s'ingenient a la debusquer.

8:00
2 MOVIE ★★ "Les Bon Debarras" (1980, Drama) Charlotte Laurier, Marie Tifo. A single parent's relationship with a local police chief results in tragedy for a lower-class French Canadian family. (R)
4 THE FALL GUY Colt's attempt to retrieve a ball jumper at a dude ranch is complicated by a former Green Beret colonel leading a paramilitary operation. (R)
5 THE FACTS OF LIFE Blair's self-confidence suffers a severe blow when Jo is selected as Founder's Day queen. (R)
7 P.M. MAGAZINE A gorilla who communicates through sign language; refurbishing the New England Aquarium's giant ocean tank.
9 EVEREST NORTH WALL Robert Redford narrates a documentary on the first American expedition to ascend the north wall of Mount Everest via an untried route through China and Tibet.
12 MOVIE ★★★½ "In A Lonely Place" (1950, Drama) Humphrey Bogart, Gloria Grahame. When a Hollywood writer is accused of murder, he sets up an alibi involving his girlfriend.

8:30
5 JENNIFER SLEPT HERE Jennifer helps Joey raise money for his class trip by allowing him to sell a calendar with the only nude shot ever taken of her. (R)
7 FAMILY FEUD

9:00
4 MOVIE ★★½ "One Of My Wives Is Missing" (1975, Suspense) Jack Klugman, Elizabeth Ashley. A newlywed socialite's disappearance puts a small-town detective on the case.
5 LIFESTYLES OF THE RICH AND FAMOUS Robin Leach interviews Tom Jones, James Brolin, the Emmanuels (dressmakers for European royalty), lingerie designer Janet Reger and TV writer-producer Stephen J. Cannell. (R)
7 MOVIE ★★★★ "The Lady Vanishes" (1938, Mystery) Margaret Lockwood, Michael Redgrave. An elderly Englishwoman disappears from a European express train.
9 A WALK THROUGH THE 20TH CENTURY WITH BILL MOYERS Nineteen Americans who lived through the 1920s talk about the decade when an old America was vanishing and a new urban nation was forming.
21 THE MASTER Just when the Master thinks he has found his lost daughter, the young woman is kidnapped by a cunning fashion designer who forces him the Master into a plot to steal the Crown Jewels of England to spare her life.

10:00
2 THE NATIONAL / JOURNAL
4 TIC TAC DOUGH
6 CTV NATIONAL NEWS
8 THE FALL GUY Colt's attempt to retrieve a ball jumper at a dude ranch is complicated by a former Green Beret colonel leading a paramilitary operation. (R)
7 CUBA: A PERSONAL ODYSSEY Antonio Guernica, a Cuban-American journalist returns to Cuba for the first time in 22 years.
12 SOLID GOLD HITS Host: Grant Goodeve. Guests: Patrice Rushen, Eddie Money, Chicago (video).
21 TWO MARRIAGES Ann Daley gives birth, adopted Kim asks questions about her lineage, and Eric has problems at school.

10:10
26 LA TRILOGIE ALGONQUINE "Renouveau algonquin: Aout"

10:30
5 ENTERTAINMENT TONIGHT Featured: Brooke Shields discusses her TV-movie debut.
12 NEWS

10:40
26 A PREMIERE VUE "Festival des films du monde"

10:50
9 EVENING EDITION

11:00
4 5 7 NEWS
6 8 CTV NATIONAL NEWS
9 MYSTERY! "We, The Accused" Paul decides to make a run for it when Chief Inspector Boltro, assigned to investigate Elinor's death, orders an exhumation. (Part 3 of 5) (R)
12 MUSIC VIDEO
21 VU13 SPORTSPAGE

11:05
2 NEWS

11:10
26 CINEMA "L'Agression" (1974, Drame) Jean-Louis Trintignant, Catherine Deneuve. Alors qu'il se rend en vacance avec sa femme et sa fillette, un homme se querelle avec trois motards qui forcent sa voiture a quitter la route et l'assomment.

11:20
6 VANCOUVER ISLAND NEWS
8 NEWS

11:25
2 BARNEY MILLER Barney arrests a man who stabbed his brother-in-law over a piece of turkey, and three escaped mental patients cause a disturbance at an automat. (R)

11:30
4 ABC NEWS NIGHTLINE
5 TONIGHT Host: Johnny Carson. Scheduled: musician Rolf Harris.
7 CLOSE-UP
9 THE NEW AVENGERS Steed, Purdey and Gambit investigate a series of fatal accidents involving ornithologists and professors. (R)
21 SCTV

11:50
2 THE NEW AVENGERS A former lover of Purdey's seeks revenge on a group of Arabs responsible for the death of his father. (R)

11:55
2 MOVIE ★★★½ "The Voice Of The Turtle" (1947, Comedy) Eleanor Parker, Ronald Reagan. A GI on leave from the military sets up housekeeping with a trusting young starlet.

12:00
4 EYE ON HOLLYWOOD
9 LATENIGHT AMERICA Host: Dennis Wholey.
21 MOVIE ★★★ "The Thief Of Bagdad" (1940, Fantasy) Sabu, June Duprez. A thief in old Bagdad is drastically changed after meeting a genie.

12:05
6 MOVIE ★★★½ "The Exorcist" (1973, Horror) Ellen Burstyn, Linda Blair. The young daughter of a popular actress becomes possessed by a demonic spirit which commits evil acts through the occupation of her mind and body.
8 MOVIE ★★ "It Rained All Night The Day I Left" (1978, Adventure) Tony Curtis, Sally Kellerman. Two soldiers-of-fortune become embroiled in danger in a wealthy woman's desert empire.

12:30
4 THE SAINT Simon tangles with a mysterious blonde with a vested interest in an auto race.
5 LATE NIGHT WITH DAVID LETTERMAN Featured: New York Mayor Ed Koch, comedian Paul Reiser, grocery bagging contest winner. (R)

12:40
12 MCCLOUD McCloud attempts to protect a corporate president who does not believe the threats made on his life. (R)

1:00
7 MCCLOUD McCloud discovers that a vampire caused a young woman's death. (R)

1:30
4 NEWS
5 HOT

2:00
5 NEWS
12 ROWAN & MARTIN'S LAUGH-IN

2:05
8 THE WALTONS His first day at college is a very complicated one for John-Boy.

2:20
7 NEWS

2:30
12 NEWS

2:35
6 THE WALTONS Grandpa and Mary Ellen face two contrasting age problems.

2:50
7 CLOSE-UP

3:10
7 CBS NEWS NIGHTWATCH

Lorne Greene's three sons

By Kate Woods

I say that Lorne Greene had four sons on "Bonanza" — Michael Landon, Pernell Roberts, Dan Blocker and Adam West. But my mother says he had three and that Roberts wasn't on the show. I have a trip to France riding on this. — P.E.K., Bridgeton, N.J.

Unpack your bags because both you and mom are staying home. Your mother is right that Ben Cartwright had only three boys, but Roberts was one of them — oldest son Adam. Actor Adam West was not on the series.

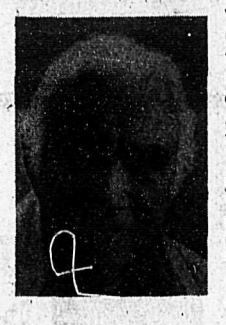
Lorne Greene

DOUBLE DAME — Please tell me if the woman who played the priestess in "Star Trek III" also appeared in "The Ten Commandments." — R.P., Atascadero, Calif.

The actress is Australian-born Dame Judith Anderson, who worked on the Cecil B. DeMille epic in 1956, and is currenly appearing in the daytime soap "Santa Barbara."

SLADE'S BLUES — I've been watching old episodes of "The High Chaparral" and have wondered what happened to Mark Slade, who played Blue. — J.D., Tampa, Fla.

Slade dropped out of acting for a while to concentrate on an art career, but he recently made a movie called "Flashpoint," starring Treat Williams and Kris Kristofferson, about the U.S. border patrol. It should be out early next year.

SIBLINGS — I recently saw "A Man for All Seasons" again and noticed one of the actors was named Corin Redgrave. Is he related to Lynn and Vanessa? — P.F., Nampa, Idaho.

Corin is Sir Michael Redgrave's son and Lynn and Vanessa's brother. He gave up acting for politics and leans far left.

Send your letters to Kate Woods, United Feature Syndicate, 200 Park Ave., Room 602, New York, NY 10166. Because of the volume of mail, we cannot make personal replies.

CableView

Reruns galore on HBO

By Amanda Bruce

It isn't often that TV viewers can look forward to reruns, but in the case of HBO's "Separate Tables" and "The Rainmaker," two theatrical productions returning this week, we are all in for a rare treat.

"Separate Tables," airing Aug. 22 and starring Alan Bates and Julie Christie, is one of the best productions ever offered by any cable station. The program is actually two plays written by Terence Rattigan, both set in a British seashore inn but each with unrelated stories.

In the first, Bates and Miss Christie play ex-lovers who are accidentally reunited. Director John Schlesinger presents a romantic drama with such tautness that the viewer finds himself holding his breath with anticipation. It's mysterious, sensual and not to be missed.

In the second play, an elderly gentleman is found to be less creditable than he purports. This play lacks the excitement of the first, but is still excellent. Miss Christie and Bates, the leads in both, have never been better.

"The Rainmaker," airing Aug. 23, is not nearly of the caliber of "Separate Tables," but is also one of HBO's better theatrical productions. Tuesday Weld plays an insecure, inexperienced young woman who blossoms under the attention of a stranger (Tommy Lee Jones) who comes to her drought-stricken town promising rain.

Alan Bates

FOR KIDS — "Do you listen to flowers? Do you ever smell the telephone?" Those questions and the colorful drawings that go with them are part of "Picture Pages," Nickelodeon's new three- to five-minute segments for preschoolers that play between longer programs.

Bill Cosby hosts the segments, which teach skills like counting and object differentiation. Parents and children can participate actively in the segments with a coordinating workbook, available for $1 from Nickelodeon.

"Picture Pages" will air three times a day during the week and twice daily on weekends.

Rent a 19" portable color T.V. for $14.95 pr. mth.
Universal t.v. Ltd.
533-3060

STEVENS - BORGLUND

Newlyweds honeymoon at Harrison

ALDERGROVE - Immanuel Lutheran Church was the setting for the wedding of Suzanne Lee Stevens and Peter Russell Borglund on Friday, July 13. Bride is the youngest daughter of Lorraine Stevens and the late Charles Stevens of 2549 Ross Road, Aldergrove and the groom is the son of Mr. and Mrs. Nels Borglund of 2588 Park Drive, Abbotsford.

Entering on the arm of her brother, Chuck Stevens, the bride was radiant in a chiffon and alencon lace gown featuring a cathedral train and full moon veil. Bride wore a gold cross, a gift from the groom and also had with her a gold watch and ring which had belonged to the grandmothers of the groom and bride respectively.

Matron of honor was Kathy Johnsen, bridesmaid was Terry Borglund, flower girl Krysta Workman, and ring bearer was Tymm Borglund. Attendants carried nosegays of daisies and pink roses, while the bride carried a fan of cascading pink and white roses and daisies.

Best man was Les Anderson, groomsman was Nels Borglund, and ushers were Roy Borglund and George Johnsen. Officiating clergyman was Rev. Val Hergesheimer, a friend of the bride's family. In charge of the guest book were Jenny Stobbe and Angela Inkster.

Guests were welcomed by master of ceremonies Jack Reams, who introduced out-of-town guests from Blue River, Sicamous, Boundary Bay, and Lacombe and Rimbey, Alberta.

Following a honeymoon at Harrison Hot Springs and the Okanagan, the couple are residing at Clearbrook.

COLORADO - PENNER

Local girl marries on Grandparents anniversary

ALDERGROVE - It was John and Lucy Kalaman's 40th wedding anniversary on August 4 and their granddaughter Cindy Colorado chose to get married on that day to Robert Penner. They were married in Sharon United church in Murrayville.

The bride's dress was three-quarter length cotton eyelet and she wore a hat with veil. The bride looked lovely as she walked to the alter with her grandfather, John Kalaman. She carried a bouquet of pink and white carnations.

Lisa Fritz was the maid of honor, dressed in pink flowered cotton of three-quarter length. Lesley Ann White, sister of the bride, was junior bridesmaid. She was dressed in a pink flowered dress. They both carried a bouquet of pink and white carnations.

The mother of the bride had chosen a beige flowered dress. The mother of the groom wore a blue georgette dress. The grandmother of the bride wore a beige flowered dress.

Andy Webb was the best man. Usher was Jim Colorado, brother of the bride.

Reception was held in the Elks hall in Aldergrove. About 80 guests danced to the taped music by Dare Dan.

Rosy Colorado was in charge of the guest book both for Cindy and Rob and also for John and Lucy on their 40th anniversary. The newlyweds will reside in New Westminster.

Hope opens camp conference

CLAYBURN - Aldergrove minister Mun Hope will address the twenty-fifty anniversary celebration of the Pacific Northwest camp and conference, beginning at 7:45 p.m. on Monday, August 20.

Public rallies will be held at 7:45 p.m. nightly from August 20 until August 26.

All meetings will be held on the campus of the Western Park College, 35235 Straiton Road, Clayburn, about 3¼ miles north east of Abbotsford.

Resource leaders at the conference include U.S. postal supervisor Wayne McMahon of Washington and Idaho, Everett businessman C.F. Stout and Virgil Gunning, Eastern Washington delegate for the rod and gun clubs.

Hope will also report on his recent tour of Eastern Canada and New York, when he was invited by the speakers of the House of Commons and the senate to the national leadership seminar. This was followed by a reception with Ontario premier Bill Davis; and a visit to the New York legislature and senate.

He will also coordinate the one hundred meetings and workshops scheduled for the week.

All evening sessions are open to the public.

The conference will close with three inspirational services on Sunday, August 26, at 11 a.m., 3 p.m. and 7:45 p.m. on the college campus.

ALDERGROVE CENTRE MALL

FLEA MARKET

Every Sunday

RAIN OR SHINE IN THE MALL

9 am to 5 pm

★ FREE to sellers and buyers
★ Call to reserve space
★ Sellers to provide own table
★ Sellers to set up at Stedmans end of mall at 9 am
★ Pony rides ★ Moon walk ★ See Cheeky
★ Meet clowns giving out balloons to first 200 kiddies
★ Free pop courtesy of Pic-a-Pop Beverages

FOR MORE INFORMATION PHONE 856-3375

NOW OPEN SUNDAYS 11 am - 5 pm

Aldergrove centre MALL

HOURS
Mon - Wed 9:30 a.m. - 5:30 p.m.
Thur - Fri 9:30 a.m. - 9:00 p.m.
Saturday 9:30 a.m. - 5:30 p.m.

Corner of Fraser Hwy & 272 St

SuperValu

"Our Name Is Our Promise To You"

Canada Grade 'A' Beef

Chuck or Blade STEAK 99¢ lb.

$2.18 kg.

Super Valu MARGARINE 3 LBS $1.69

Nabob COFFEE REGULAR OR FINE $2.97 369 g

PACIFIC MILK 67¢ 385 ml tins

COCA COLA, SPRITE OR TAB 59¢ 750 ml. Plus Deposit

Kleenex FACIAL TISSUE 99¢ 200's

Foremost Grade A LARGE EGGS $1.28 Dozen

Central American Golden Ripe BANANAS 3 LBS 99 73¢ Kg.

SuperValu

ALDERGROVE CENTRE MALL ONLY

Prices effective Wed., August 15 - Sat., August 18

We reserve the right to limit sales to retail quantities.

OPEN SUNDAY 11 a.m. to 5 p.m.

Classified Ads

ALDERGROVE'S SUPER MARKET PLACE

856-8303/5212

Classified Directory

29. Accounting and Bookkeeping
1. Announcements and Coming Events
28. Appraisals
26. Auction
51. Automotive Supplies
6. Births
49. Boats for Sale
19. Brick Work
18. Bldg. Construction
41. Building Supplies
55. Business Opportunities
10. Business Services and Miscellaneous
5. Cards of Thanks
53. Cars
22. Electrical
4. Engagements and Weddings
30. Finance
25. Fuel
45. Furniture
46. Garage Sales
39. Garden Produce
16. Gravel Sales
20. Gyproc and Stucco
24. Hay Sales
47. Holiday and Utility Trailers
43. Homes for Sale
3. In Memorium
32. Jobs Available
12. Landscaping and Nursery Supplies
8. Legals
11. Lessons
36. Livestock
7. Lost and Found
50. Machinery and Equipment
35. Miscellaneous for Sale
48. Miscellaneous Wanted
44. Mobile Homes
52. Motorcycles
40. Music
17. Paving
2. Personals
38. Pets
21. Plumbing
37. Poultry
27. Professional Services Miscellaneous
42. Property for Sale
42A Property Wanted
33. Rentals
15. Septic Tanks
31. Situations Wanted
23. Topsoil and Manure
13. Tractor Work
9. Travel
54. Trucks
34. Wanted to Rent
14. Well Drilling

Advertiser Agreement

Phone your ad to: 856-8303 or 856-5212.

Central Fraser Valley Star, Box 220, Aldergrove, B.C. V0X 1A0

It is agreed by any advertiser requesting space that liability of the Central Fraser Valley Star in event of failure to publish an advertisement or in event that errors occur in publishing of an advertisement, shall be limited to the amount paid by the advertiser for that portion of the advertising space occupied by incorrect space occupied by incorrect item only, and that there shall be no liability in any event beyond amount paid for such advertisement. No responsibility is accepted by the newspaper when copy is not submitted or verified in writing.

Classified Advertising Rates per August 1, 1982

Weekly rate: first 20 words - $2.95 minimum charge; 12 cents per word for each additional word. Box Numbers - $2.25 extra.

Deadlines for classified ads are 2:00 p.m. Monday and for too late to classify 12:00 noon Tuesday.

The classified telephone numbers are 856-8303 or 856-5212.

OFFICE HOURS

Office hours for The Star are 9 a.m. - 5 p.m. Monday through Friday

1. ANNOUNCEMENTS AND COMING EVENTS

?

BUSINESS INFORMATION CENTRE

NEED BUSINESS INFORMATION?

Call the CHAMBER OF COMMERCE Business Information Office. We have information, booklets and brochures on most aspects of business from Small Business Loans to Manufacturing Opportunities.

Call 856-8383 or drop in at 27233 Fraser Hwy., Aldergrove (Century 21 Paris Realty Office) 15-95844-tf

Take our money-making, money-saving tax course.

The H&R Block Income Tax Course teaches you how to save money on your return PLUS shows you how to apply your new skills to prepare returns for family and friends. Qualified course graduates may be offered job interviews for employment. This popular course is taught by experienced H&R Block instructors. Classes begin September 12. Register now.

I want to make money and save money on my income taxes. Please send me free information about your income tax preparation course.

NAME
ADDRESS
CITY
PROV POSTAL CODE
PHONE
Send to:

H&R BLOCK
THE INCOME TAX SPECIALISTS
856-4942
27318 Fraser Highway

MOTOCROSS
Every Tuesday night.
Little Rock Raceway

SELL IT IN THE STAR
856-8303
856-5212

1. ANNOUNCEMENTS AND COMING EVENTS

Troubled? For counselling services call 534-7921. Langley Family Services, 5339 - 207 St., Langley, B.C. 6-4868-tf

Old Time dances, Aldergrove OAP hall, 273rd st., every Saturday, 8 p.m. 37-tf

St. Ann's Catholic church, 2826 - 272 St., Aldergrove, 856-2841. Masses: Saturday 8:00 p.m., Sunday 8:30, 11:00 a.m. Confession: Saturday 7 to 7:45 p.m. 11-tf

Do you have a drinking problem? If so, and you wish to stop, Alcoholics Anonymous can assist you. Write to Box 782, Aldergrove or phone 856-4064, 856-7092 or (Van.) 873-8466. 35-794351-tf

The Langley Stroke Club meets every Tuesday at 1:00 p.m. in the Langley Library at 20355 Douglas Cres. All who suffered a stroke are welcome. Contact 856-5960 for info. 43-tf

2. PERSONALS

Overeaters Anonymous meets Langley Family Services building, 207 St., Langley, Mondays, 7:30. 856-4817, 534-5030. 51-tf

Fun, fun, fun, it's the old dating game, but this time for drivers, looking for members for the B.C. Meet Me Dating Game. For more information call 856-2215 before 5 p.m. 33-800833-2

HYPNOTHERAPY
•Weight •Smoking
•Confidence •Phobias
Langley Hypnosis Centre
534-7591
26-15218-tf

Welcome Wagon. Are you new in the community? Welcome Wagon can help. Call Claudia 859-1132. 31-tf

Problems? Personal, family, marriage. For confidential counselling call Valley Counselling Services, 853-9476. 48-tf

Pregnant?
A free pregnancy test. Results in 30 min. No appointment needed. Thurs.: 7-9 p.m.; Fri: 7-9 p.m.; Sat.: 10-4 p.m. 20512A Fraser Hwy., Langley (McBurney Lane) 533-3736. 27-799420-tf

In An-Anon people who know what it's like to live with an alcoholic share their experience, strength and hope. 856-8240, 856-2892. Meeting held Wed., 8 p.m., St. Dunstans Anglican church, 271 St., Aldergrove. 9-799549-tf

3. IN MEMORIUM

PRESLEY - Elvis Aaron Presley. Born January 8th, 1935 in Tupelo, Mississipi. Passed away to be in the presence of his Lord on August 16th, 1977, at Memphis, Tennessee. 33-1

7. LOST AND FOUND

Lost - small white, some color, long haired, female dog (Shihtzu), vic. 32nd & 268th Aug. 5th. 856-0336, 533-1122. 32-2

7. LOST AND FOUND

Lost white cat, wearing black flea collar, unusual face, family heart broken. 856-0268, 856-7163. 32-2

Lost - 1 gray tabby male cat vic. 268th & 32nd. Reward offered. 856-9056. 32-2

Reward $75. Lost black male cat, white chest & feet. 26th & 264th. Frightened by neighbors dogs. 856-6653. 32-2

Lost. Blue budgie bird, 27346 - 30 Ave., July 17. 856-8101. 30-4

Lost - black Cocker/Terrier Aug. 4th vic. 32nd Ave. & 264th St. Answers to Racheal. 856-4596. 32-2

Lost - One wheel dolly in Aldergrove. Reward offered. 856-8922. 33-4

Have you seen Angie? Pretty, timid, grey tabby cat, with white chin & brown flea collar. Strayed from O Ave. & 256th St. Might be trying to return to Langley home. 530-5655 or 539-1649. 33-1

Reward. Lost or stolen July 30. While we were on holidays, 8 mth. old Siamese female kitten. 32nd Ave. area, Aldergrove. Very sadly missed. Call 856-5869. 33-800840-2

8. LEGALS

NEED LEGAL AID?
Information & Referral
530-5811
33-tf

10. BUSINESS SERVICES MISCELLANEOUS

F&G Water. Well drilling & cleaning. 40" wide, 40' deep, will work by the hour or foot. Ph. 854-3863 or 826-1276. Ask for Frank. 1-13102-tf

WATER
DELIVERY
DRILLING
PUMP SALES & SERVICE
VALLEY WATER SERVICES
856-6657
26-11697-tf

Comp. contract or hourly, custom additions or renovations. All carpentry, masonry & concrete work. 25 yrs. exp. Licensed. Ask for Jack or Doug 856-0286. 25-800458-tf

J.F. Butler & Sons Ltd.
PLUMBING & HEATING
S-POOL CHEMICALS
Sales & Service
856-2685
27412 Fraser Hwy.
Aldergrove, B.C.

COMMUNITY PAINTERS
- Quality house painting at an affordable price.
- Satisfaction guaranteed
- References
- Why not let us give you a free estimate?

856-6131
26-15225-tf

Craft Masonry & Design
Stone Work
Fancy Stone
Brick & Block
Call Jim 856-6634
20-800532-tf

Reasonable repairs to all makes of cars & trucks, done at your convenience. Complete mobile shop at your doorstep. 856-6167 or 590-4010. 8-800380-tf

High Pressure Washing
Berry's exterior home maintenance. Vinyl or aluminum siding chemically washed. Average home, $100. Concrete cleaned. Free estimates. 853-7447 or 853-0500 pager 253. 29-800924-tf

IMACU-MAID
Cleaning & Renovation Services
Special rates for seniors and working mothers. Fully bonded & insured. All services guaranteed.
Pat 856-6557
9 a.m. - 9 p.m.
25-15203-15

Any type of gravel hauling 856-2471, 533-2338. 33-4

Ed's Domestic Refrigerator & Appliance Repairs
Call Ed at 856-7215 or drop in to the Old Country Laundromat 27232 Fraser Hwy.
10-14015-tf

11. LESSONS

Lessons in oil painting. Specific technique for beginners. Also courses in seascapes & pastels. 856-7894. 33-800842-4

12. LANDSCAPING AND NURSERY SUPPLIES

Vanderzwan's complete landscaping services. Also rock picking & rotovating. Reas. rates & free est. No Sunday calls 530-7285. 27-800716-tf

Cedar Rim Nursery
OPEN ALL SUMMER
Mon. - Sat.: 9 - 7 p.m.
Sunday: 9 a.m. - 6 p.m.
Come and see us for all your summer gardening.
7301 - 253 St.
Aldergrove
856-5224
Take 264 St., across freeway to 72 Ave. and follow the sign. 27-15220-tf

13. TRACTOR WORK

•Back Filling •Backhoe
•Loader Work •Rototilling
STAN'S LIGHT TRACTOR WORK
4 W.D. Hourly or by contract. Fully insured.
Stan Graham
530-3363 856-4576
15-14193-tf

Bobcat services. Backfill & excavation. 856-8181. 21-799596-tf

Backhoe work, water & sewer lines, excavating & landclearing. 856-1047. 15-795395-tf

Bedard Excavating
- loading & levelling
- light excavation
- backhoe service
- J.D. 350 track loader

856-7116
45-80840-tf

KARL DEGLAN
Bulldozing - Excavating
Clearing & Burning
Demolition & Loading
Cat D8 & D6 dozers
955 & 931 LGP loaders
Excavator clearing grapple
Karl 856-5032
Moody 534-4674
11-95517-tf

Reasonable work at reas. prices. Home owners preferred. Complete ground work services, land clearing, excavating, landscaping, shallow wells, complete water work & septic systems. Highly exp. Piece work or contract or trade only. Call John Savege at 856-3262. 43-799015-tf

Rotovating & light levelling. Specializing in lots & gardens. Also field work. Ask for Bernie 856-2738. 10-800269-tf

13. TRACTOR WORK

Bulldozing, road building, clearing & burning, land levelling. Komatsu D53A. 888-4389. 31-800795-4

Brown's Contracting
Excavating, land clearing, site preparation, levelling, V6C & 931 Swamp Cat hydraulic excavator.
534-2674
28-800900-tf

16. GRAVEL SALES

Sand & gravel, crushed rock, drain rock, light bulldozing, back filling, gravel driveway repair. 534-1248. 24-798598-tf

GODDARD TRUCKING & EXCAVATING
•Tandem dump truck hire
•Gravel sales
•Septic Field work
•Ecavations & Driveways
•931 Wide Track Loader
•JD 350 wide track with 6-way hydraulic blade
•JSW BH 45 hydraulic excavator with thumb.
Phone
George or Terry
534-3863
11-10773-tf

18. BLDG. CONSTRUCTION

ALTRAC Contracting Ltd.
•Ditching •Building
•Grading •Fencing
•Bulldozing •Clearing
•Riding Arenas
•General Maintenance
One of the **Lowest Machinery Rates** in the Lower Mainland.
Give us a call - We do it all!
Warren Anderton
856-8676
17-11133-tf

Peterson Construction. 25 yrs. exp. Specializing in additions, alterations, new homes, barns & sundecks, etc. 856-7964, 11-798328-tf

19. BRICK WORK

STONE! BRICK! BLOCK!
New Work or Renovations
Also Complete Carpentry
No job too small or big!
Phone:
Jones Boy's Stone Ltd.
856-6634 581-5573
47-13364-tf

All types of brick, block & stone. Facings, veneers, chimneys. Free estimates. Call Jim 856-1793. Repairs. 7-800348-tf

21. PLUMBING

ALDERGROVE PLUMBING
Sales & Contracting
Free estimates.
856-7260
27213 - 30 Ave.
15-14202-tf

23. TOPSOIL AND MANURE

SCREENED MIXED
TOPSOIL
$9.00 /yard
NEWLANDS TURF FARMS
533-1195
533-2214
31-15059-tf

Weed free mushroom manure $40. pr. 10 yds. Free delivery within 10 miles. 856-2926. 31-4

24. HAY SALES

ALFALFA
GRASS MIX
TIMOTHY & STRAW
853-5991
SUNRISE FARMS
1551 Sumas Way,
Abbotsford
9-13996-tf

25 acres standing hay for sale. Aldergrove. 856-1354. 32-4

Hay in field. $1.50 pr. bale. 856-8653. 32-2

Local hay Alfalfa
Alfalfa cubes
Westland Feeds
2212 - 272nd St.
Aldergrove
856-9011

Baled hay $1.25 pr. bale, rained on. 856-1492. 33-1

Local hay, no rain. $2. pr. bale. 856-3195. 32-2

Good local hay! no rain, $2.50 pr. bale. 856-4979. 33-4

Approx. 87 bales rain hay. $1.00 pr. bale. 856-5033. 33-2

SELL IT IN THE STAR — 856-8303

25. FUEL

SHERWOOD HEATING
Wood Heating Specialists
Turn your used wood stove into dollars. We take trades and consignment.
3089 - 272nd St.
Phone 856-3913.

Alder, $75. pr. cord or 3 cords for $200. Fir, $75. pr. cord. Split & delivers. 856-4851. 32-4

Fresh cut Alder firewood. $35. pr. pickup load (level), U pick up. SomeCherry wood avail. 856-2065. 33-2

26. AUCTION

PACIFIC COAST AUCTIONS LTD.
#7 - 31550 S. Fraser Way,
Clearbrook
Sale Every Thurs. 7 p.m.
854-1516
14-95808-tf

31. SITUATIONS WANTED

Reliable carpenter, sundecks, additions, renovations, rec rooms etc. 856-1527. 32-4

Reliable, trustworthy person to do housecleaning, windows & yard clean-up. 534-7168. 31-3

Exp. painter avail. by hour or contract basis. Phone Steve 856-0603. 30-4

University student wishes any type of work. Am exp. at many types of odd jobs - carpentry, landscaping, manual labor, etc. Blair. 856-6983. 33-4

Ross's yard work includes raking, weeding & weed eating & other odd jobs. 856-4367. 33-4

Mother with nursing experience would like babysitting. Excellent references. $2.00 per hr. North Otter district. 856-2905. 33-4

Will do house cleaning. Thorough, reliable work, non-smoker. $6. pr. hr. 856-9477. 30-4

Reliable mother will babysit your house or mine. Will also do light housework. Own transportation. 856-3906. 30-4

Work wanted Truck 20' box. Two men, $35. pr. hr. One man, $30. pr. hr. Anything, anywhere, any time. 534-2124. 32-800828-4

Reas. priced bookkeeping for farms & small bus. Pick-up & delivery. 9 yrs. exp. Barb 530-5720. 32-4

31. SITUATIONS WANTED

Mother of 2 will babysit in own home. N. Otter area, Mon. - Fri. 856-2046. 32-3

Will babysit any time from Aug. 6 - 19. Age 16. Ask for Suzanne. 856-6687. 32-2

32. JOBS AVAILABLE

Mature, responsible babysitter required your home or mine starting Sept. N. Otter area. 856-6762 after 6:00. 32-3

Require teenager to assist 13 year old with grade 7 & 8 math for month of August. 856-3964. 32-2

Come and join the fun. Join our sales staff and earn money at the same time. Must have car. More information, call Herman 856-2215 before 5 p.m. 33-800832-2

33. RENTALS

Langley. 3 bdrm., 4-plex. FRidge, stove. $475. pr. mth., heat & hydro incl. 530-6129. 32-2

House for rent: 4 bed, fridge, stove, Aldergrove. 826-6981 or 826-2875. 32-2

For rent, Sept. 1st, 2 bedroom ste., drapes, rugs, fridge, stove, heat & hot water incl. $415! month. Sr. preferred, refs. 856-9854. 32-4

Cedar country home, 4 bed., 2 bath, fam. room, large lot. Appl. & drapes. Avail. Sept. 1. Refs. req. 856-6833 eves. 32-4

Self-contained bachelor ste., acreage. Private entrance & parking. Quiet non-smoker, good refs. $325. 856-5536. 32-2

Need roommate to share house on acreage, 4 bdrms., 2 F.P.'s. Must share $400. pr. mth. rent. Plus utilities. Dave 856-9518 or days 530-1522. 32-800829-2

Aldergrove 3 bdrm., upper level, 5 appl., utilities not incl. $550. pr. mth. No pets. 270-7345. 32-4

Renting Aldergrove 3 bdrm. townhouse, 1½ baths, builtin dishwasher, vacuum, fridge, stove, washer, dryer. F.P. $475. Refs. 533-3545. 32-4

1 bed., drapes, rugs & fridge, stove, hot water heat. NO children or pets. Srs. preferred. $345.00 month. 856-9854. 32-800815-2

2 bdrm. suite in Aldergrove. Fridge, stove, covered parking. Children welcome. Please phone 574-4295. 32-800817-2

40 acres in pasture, creek, for rent, immediately. Also barns avail. 856-3773. 32-3

33. RENTALS

Townhouse 3 bdrms., 2 baths, F.P., 5 appl. $440. pr. mth. Barry Howes. 530-3487, 581-5211. 33-2

2 bdrm. house. Stove, fridge. Adults only, no pets. Avail. Sept. 1. 856-6018 eves. 33-2

Wanted - people to share my 4 bdrm. house $200 pr. mth. per person. Incl. all utilities, facilities & pool. Rick 856-5602 eves. 856-8155 days. 33-4

Girl wanted to share 3 bdrm. house with same, in Aldergrove. $200 pr. mth. 856-3114, 856-2894. 33-4

Room and board 856-4873. 33-2

1 bdrm. bsmt. ste. in quiet country setting. Incl. light & heat, $375. To view, days 856-4124, eves. 856-3835. 33-2

Apartment for rent to responsible tenant only. Avail. immed. Apply 856-0364 or 859-9933 eves. only. 32-3

ALDERGROVE TOWNHOUSES
Deluxe 3 bdrm. 5 appl., wood burning F.P., carport, close to schools & shops. Children welcome. Call 856-7508 or see manager at #43 - 26970 32nd Ave., Aldergrove, B.C. 33-800835-3

Lombardy Camp Site
•Attractive daily rates starting at $7.50 per day.
•Includes power, water, sewer, cablevision & use of indoor swimming pool.
•Walking distance to stores, etc. in Fort Langley. Can accomodate all types of R.V. units up to 35 ft. Please call 888-2244. 11-800306-tf

Aldergreen Townhomes
$420. pr. mth. 3 bdrm. twnhses. complete with fridge, stove, drapes, W/W, laundry facilities, 1½ baths, plenty of storage & covered carport. For more info. call 856-3854 or see manager at 3106 - 268 St. 2-13120-tf

For rent. Covered storage. Car, R.V. or truck. 856-6527. Answering service toll free 112-800-663-9723, pager 3219. 15-tf

Blue Star motel, 1 & 2 bdrm. furnished housekeeping units. All utilities incl. Special weekly & monthly rates. 856-8125. 26-796501-tf

Alderview Townhomes
From $395. 2, 3 & 4 bdrm. twnhses. complete with fridge, stove, washer, dryer, drapes, W/W, covered carport & plenty of storage. For more info. call 856-9498, 856-0205 or drop by 27411 - 28 Ave. 2-13119-tf

Subscribers to The Aldergrove Star get value.....

"NO CHARGE" PERSONAL CLASSIFIEDS 856-5212

MONDAY-FRIDAY: 9 am to 5 pm

★

DEADLINE
for Wednesday edition...
Classified
Monday, 2 pm
Too Late to Classify
Tuesday, 12 noon.

★

Limit of one free 15 word ad per issue — You must be a subscriber.

★

Private businesses are not included in this offer.

★

Any additional words should be on another sheet of paper. There is a 12 cent charge per extra word.

★

Your ad is most effective when you include a price.

SUBSCRIBERS

Use this form to plan your ad before you call... or clip and mail.

FREE!

The Aldergrove Star
P.O. Box 220, Aldergrove V0X 1A0

Classified section: _____ How many weeks _____

Your Name _____ Phone _____
Address _____

NON-SUBSCRIBERS

To receive The Aldergrove Star every week as well as a free classified every week, fill out the form below—and attach your first free classified if you wish.

The Aldergrove Star P.O. Box 220, Aldergrove V0X 1A0

Name: _____
Mailing Address _____
_____ Phone _____

☐ 1 year - $12 ☐ O.A.P. rate - $6 ☐ 2 years - $15
☐ Cheque ☐ Money order ☐ VISA card
VISA No. _____ Expiry date _____

33. RENTALS

CEDAR PARK ESTATES
27456 - 32 Avenue, Aldergrove
3 bedroom townhouses featuring stove, frost free fridge, washer and dryer, dishwasher, wood-burning fireplace, fenced yards and playground.
CHILDREN WELCOME
Resident Manager
856-9383
or Assistant Manager
856-4475
or call
Crosby Property Management Ltd.
430-1211
28-83058-tf

Deluxe 1400 sq. ft. 2 & 3 bedroom townhouses w/full basement for rent in finest residential area in Abbotsford. Two blocks from Sevenoaks Shopping Centre at 2830 Bourquin Cres. West, Abbotsford. Reasonable rent. Call 853-9678.

34. WANTED TO RENT

Very neat working mother & 2 yr. old daughter urgently need small 2 bdrm. house with fenced yard. Downtown Aldergrove area. Max. $300. pr. mth. Ref. avail. 856-9639 eves. after 6 p.m. 24-tf

Family of 4 looking for 3 bdrm. house Sept. 1st with yard & close to schools. UPto $600. Refs. avail. 856-9202. 32-4

Wanted. Acreage with home for lease. 856-9470, 734-8859. 33-4

35. MISC. FOR SALE

INTERESTED IN A COLOR T.V.?
RCA 19" portable color T.V.'s for as low as $125 (used). Universal T.V. Ltd. 533-3060. 32-800809-4

22 cu. ft. deepfreeze A-1 shape only $250. 856-4250. 31-4

Buy - Sell - Trade
New & Used
Valley Liquidators
27112 Fraser Hwy.
856-3911

Washer spin dryer like new, exc. cond. $150. 856-0298 eves. 33-4

30" Mufford gas range, gd. working cond. $50. 856-3836. 33-3

Novice or Atom size hockey pants, $10.; pads, $15.; Bauer supreme custom 100 skates, size 2½, $60. 856-7626. 33-4

BMX 20" bike, $65.; Blk. & White 26" T.V. $15. 856-8588. 33-2

2 alum. loading ramps each 9' long, $80., 1 metal cage 6' x 4' x 4' $100.; shaver hyd. post pounder $650.; John Deere hammer mill, P.T.O. driven, $400.; Massey Ferguson, 3 point hitch 6' disk $700.; 1979 G.M.C. 3/4 ton p.u., p.s., p.b., auto., no rust $2500.; 1980 GMC 3/4 ton p.u., p.s., p.b., auto., no rust $2600.; Class A 24' motor home, 56,000 orig. miles, compl. with power plant, new tires, air cond. $10,000. 856-6644, 856-7975. 32-800825-6-2

Coppertone 30" electric range with rottiserie, easy clean oven, 5 yrs. old $250. 856-5643. 32-4

8 HP riding mower 36" $500., crib w/mattress 24" x 48" $45. 856-4998. 32-2

Like new queen box spring/mattress; kerosene heater used one month, one electric heater, 2 gals. sundeck paint, gold. 856-9664. 32-2

Moto Cross bicycle in good condition $85. 856-2364. 32-2

Piano wanted. Have cash 534-9296. 30-800755-6

Single bed with 2 mattresses. Asking $50. 856-2836. 30-4

Benjamin Moore ironclad industrial enamel. Reg. $35.95 pr. gal., selling $20. pr. gal. 856-7814. 31-3

Bell & Howell solid state recorder & player, $40.; 3½ H.P. B&S lawnmower, good shape, $70.; Connor wringer washer, $45. 856-4850. 31-4

9-drawer bureau with framed mirror & matching queen/double headboard with dble. mattress & boxspring. $215. 856-6521. 30-tf

☆ VIDEO TAPING ☆
Wedding, livestock shows, birthday parties. We will put your home movies onto video tape. 852-1912. Video Hi-Lites. 31-800785-tf

35. MISC. FOR SALE

Baby crib $55. 856-6096. 32-4

Roof for mobile home 22 x 60 trusses, plywood, beams, etc. Plan for assembly, 2 x 6's & misc. lumber. Reas. 856-6042, 852-3854. 32-2

Near new 17 cu. ft. F.F. fridge and matching 30" deluxe range both white $1100. 856-6939. 31-4

Gas lawnmower, works good $40. 856-2850. 31-4

Roller skates, size 7½, rink style, $50.; Bauer ice skates, size 7, $30.; Bauer shin pads, $20. 856-1776. Brian. 31-3

OVER 400 VACUUMS
Near new.
All makes & models
Over 100 Electrolux & Filter Queens.
All sold on a cash basis only.
All Guaranteed.
To view call for appt.
856-7092
1-13468-tf

Anyone wishing to buy Fuller Brush products, dust cleaners, waxes (DCW) please call 856-4849. Cleaning products Fulsal avail. 31-800787-9

Baby crib for sale. Good cond.!, $30.; cute kittens, litter trained, free. 856-1484. 31-3

Tiffany lamp. Leaded glass in blues. $40. obo. Sells for over $150. new. 856-4389. 31-3

Patio table, umbrella, 4 chairs as new, $100. Truck or trailer side mirrors, $10 a pair. 856-1895. 32-2

Heavy duck canvas tent, 10 x 10', floor & canopy attached. Never used, with posts & pegs $150. obo. 856-3242. 32-4

Ptble. Solid State stereo for sale. 856-8592 Vic. 32-4

Wedding dress for sale, size 12. 856-8181. 16-tf

Troy-bilt rototiller. Husqvarna chainsaw. Table saw. Compressor. 300 gal. gas tank. Misc. power tools Rick 856-1615. 32-4

Brother sewing machine. A;1 cond., in beautiful cabinet with seat. $175. 859-1541. 32-4

Starworks Mobile Disco
AVAILABLE FOR ALL SOCIAL EVENTS
POP AND ROCK - TODAY'S HITS, GOLDEN OLDIES & MUCH MORE. A CATALOGUE OF 20,000 TUNES.
SOUND FOR SMALL OR LARGE OCCASIONS.
CALL 856-8303 (ext. 4)
EVENINGS: 856-5645 (Res.)

Seamstress will do alterations & repairs at reas. cost. 856-3494. 30-4

5 light chandelier, $85.; water distiller, like new, $185.; sledge hammer & wedger, $10.; 2 good snow tires & rims, $45. 856-1838. 30-4

Video Taping
Weddings, lectures, meetings, livestock shows, training seminars, etc. Home movies onto video tape. 859-4771, Video Vision. 30-800749-tf

Lined brocade drapes 144 x 80 & 50 x 84; child's toybox-desk-bookcase; bedspread, drapes. No cheques. 856-2832. 32-4

Piano tuning. Sound of Music. 534-9296. 30-800756-6

For sale. Silver Norco BMX Force II. Good cond. $160. obo. After 3:30 p.m. 856-5354. 32-2

35. MISC. FOR SALE

Sears 36" lathe, c/w, 4 chisels; cement mixer with motor, exc. cond. $200. ea.; 36" MCulloch chain saw, $60. 856-9576. 33-4

10 H.P. rototiller, H.D. rear tynes with disk arrow plow, $550. obo. 856-2889. 33-4

Gold F.F. fridge & stove, gd. cond. $600. for both. 856-6690. 33-2

5 light brass chandelier $60.; Philco fridge $75. 856-4632. 33-3

Lge. chest freezer, gd. cond. $150.; Strolle car seat, padding on front bar ripped, otherwise gd. cond. $50. 856-7052. 33-2

Older kitchen table & chairs $30. obo. 856-9872. 33-4

Day bed, like new, $150. 856-1497. 33-2

Lawn sweeper 30" to tow behind lawn tractor. $125. obo. 856-1490. 33-2

19" portable Sanyo color T.V. gd. working cond. $150. 856-2782. 33-4

Pioneer tube type 24 watt, FM/AM, AM stereo, short wave tuner amplifier, $40.; kitchen table, $10., tank battle T.V. game, $10.; 3-way table lamp, $10.; clarinet & case, $75.; 1000w hair dryer, $10.; elec. tach., $5. 856-2686. 32-2

100w. Viking AM/FM 8 track recorder, $50.; 2 speaker boxes & covers, $20. View at Aldergrove Second Hand Store. 33-4

2 pc. chesterfield suite - tan naugahyde, good cond., both for $85. 856-6285. 33-1

Adjustable bed, electric head and foot. Raises - lowers, vibrates, twin size, new $1400., asking $900. 856-8020. 33-2

Pierson harness stitcher sewing maching, $4000. 854-3915. 30-4

Dehumidifier for sale. $50. 856-4056. 30-4

2 black & white TVs for sale. Both overhauled. 856-8592. 30-4

Wanted, Gov't. approved child's car seat. For sale, car seat for newborn - 3 mths. 856-5645. 30-tf

Looking for us? We're Rawleigh quality food & cleaning products. See you at the fall fair. September 8th & 9th. 856-4466. 33-800843-3

Cast wood stove Hi-lo 148" $125., 4 VW Beetle tires $80., 4 tires 75R15 5-B-R $160. 856-6412. 33-2

Baby quilts, broiler oven. Other misc. items. Aloe vera plants, canning sealers-quarts, pints. 856-4665. 33-4

Sawman airtight wood stove, heats 1000 - 1800 sq. ft. $350. firm. 856-2345. 33-4

4 seats together for Elton John concert Sept. 1st. Pacific Coliseum. 856-6936. 33-1

Logging chain, tools & misc. for sale. 888-2559. 33-4

2 F78 x 14 snow tires, 10 percent tread, $15. Silver plated candle holders, $50. new, $30. cash. 856-6640. 33-4

Very old violin in case, two bows, no hair. Offers. 826-7674. 33-2

1 Anjo - 12 string guitar for sale $100. or best offer. Excellent cond. 856-5242. 33-4

Play pen, walker, van seat, car seat, fishing rods, net, life jackets, Gendron buggy, pool table, love seat & sofa, kitchen table. 856-5283. 33-1

150 gal. oil tank with fittings for furnace $60. 856-4642. 33-2

36. LIVESTOCK

2 reg. ¾ Arabs. 2 yr. old bay filly & 1 yr. old chestnut colt. Both by El Feradio. Very big & definitely show quality. 856-7617. 25-tf

Purebred Suffolks, four ewes $90. ea. Two ewe Lambs, one ram lamb $100. eac. 856-8937. 31-4

For sale. Donkeys, male and female. 856-7323. 31-3

ECONOMY SHAVINGS
* Hemlock Sawdust
* Kiln Dry Shavings
* Hog Fuel &
* Cedar Shavings
576-8177
26-15214-tf

Eng. bridle, bit & reins. New cond., $40. New halter, $10. 533-4978. 31-4

For sale. 4 yr. old reg. Hampshire ewe. Is a triplet. $75. 856-7651. 30-4

PROFESSIONAL HORSE SHOEING
Trimming & Hoof Care
Cindy Eidstrom
533-5707
23-14823-tf

8 reg. Morgans. Open to offers. 534-5685, 856-5282. 32-2

36. LIVESTOCK

Wanted to buy; all types of horses. Top price paid. Bud Noel at 530-8271. 43-800195-tf

RADONS BROS. SHAVINGS
CEDAR SHAVINGS
$15. pr. unit
(6 or 8-unit loads delivered)
Phone Mon. or Wed. Mornings for PROMPT DELIVERY
856-8627
We deliver anywhere.
28-11889-tf

4 Holstein heifers, 5 mths. old for sale. 856-6201. 32-2

Reg. Q.H. geld. 14.3 h.h., 12 yrs. old. Dressage & hunter. Exc. pony club prospect. GOOD HOME ONLY. 856-8189 Melissa. 30-4

Arabian, super weanling filly & colt (show breeding). World class blood. Stallion at stud. 856-1658. 30-4

Draft horse, yearling filly. Percheron/Belgium cross. $1500. o.b.o. 856-2080. 30-4

2 young bred cows. 2 free kittens. 1 young Alpine goat. Wanted, male pygmy goat. 856-8678 after 6 p.m. 32-3

½ Arab, 14.2 h.h. Exc. on road & trails. Asking $700. 856-2629. 32-4

Suffolk ram, 1½ yrs. $100., ½ Arab buckskin mare, $800. or free lease to good home. 856-4920. 32-3

Farm & pet feed
Horse boarding
Westland Feeds
2212 - 272nd
2212 - 272nd St.
Aldergrove
856-9011

Reg. Arab geld., 4 yrs. Bask grandson. Bay, started Eng. Show quality, potential jumper. $1500. 856-7345 or Kevin 856-7147. 30-4

Reg. ½ Arab 9 yrs. mare Eng. Western, excellent trail. Suitable Unit 2 4-H Project Sarah 856-6576. 32-2

Jersey bull calf $25., Jersey heifer $175., boys & girls bike $35. eas. No cheques please. 856-8892. 32-3

HORSESHOEING
Scheduled Farrier Service
Barrie Coates
888-3853
Radio phone no. H497644
21-14738-tf

M.S.A. riding club playday every 3rd Sunday. Games & flat classes. 33-1

Q.H. mare 12 yrs. 14.3 H.H. gd. on roads, trailers well. 856-0263. 33-2

2 Holstein heifers $375. ea. Siamese kittens, $55. 856-5700. 33-4

½ quarterhorse yearling filly, exc. temperament. Asking $500. 856-4366 or 856-7616. 33-4

1 Holstein - Whiteface, bred. 2 free kittens. 1 Alpine doe. Looking for male pygmy. 856-8678. 33-4

Reg'd. Anglo-Arab gelding bay 15.1 H.H. 10 yrs., spirited, games horse, $950. Loretta 856-3534. 33-2

Reg. P.B. Arab gelding. Would make a good youth show horse. Must sell. 856-1466. 33-2

7/8 Arabian gelding, 4 yrs. old, 14.3 h.h., beautiful bay, white markings, exc. confirmation, jumps well, exp. on trail. 856-5477. 33-3

37. POULTRY

2 yr. old Golden Comets $1. ea. 856-1996. 32-2

Used turkey bin feeders $25. ea. 856-6233. 32-4

Free range brown layers for sale. $2. ea. 856-5849. 31-4

1 rooster & 89 hens to give away. 856-3079. 33-1

Wanted - Mallard hen 856-4875. 33-4

Fresh farm eggs for sale. 6710 - 268th St., Aldergrove. 856-9082. 33-4

38. PETS

2 P.B. Sheitie pups, female. Sable color, ready to go. 856-6958. 32-2

Dutch rabbits, all sizes & colors. Looking for good homes. $2. small, $3. lge. 856-4981. 30-4

Black & tan Doberman puppies. 6 wks. old, exc. health, pedigree background. $50. 856-1440. 30-4

Free to good home. Lab/Pointer cross. Good watchdog, loves kids. Neutered male, shots, 2 yrs. 856-5934. 32-2

Netherland dwarf rabbits for sale. 856-5341. 31-4

For sale Quail Zebra finches, doves, Japanese red golden pheasants. 858-2964. 32-2

38. PETS

Extra love? Check for dogs & cats for pets at the F.V.S.P.C.A. 10 a.m. - 4 p.m. Mon. - Sat. Closed Sundays & holidays. 20302 - 98th Ave. 888-0626 or 856-4600. 52-13191-tf

SHADY HAVEN KENNELS
Now open. Breeding reg. German Shepherd & Doberman Pinschers for temperament & conformation. From champion stock. Private boarding, grooming, obedience training. Professional show handling. 530-3004, 530-9078. 5-800282-tf

Reg. Springer Spaniels & Irish Setters. Top quality, exc. bloodlines. 856-7336 eves. 32-4

Rabbit cages for sale. Best offer. 856-4367. 33-1

2 blue-white budgies. Need loving home. One broken wing. $12 for both. 856-5476. 33-2

Cute kittens free to gd. home. 856-2131. 33-4

Budgies just out of nest, hand tamed, $7 & up. Also cages & acces. 856-3729. 33-4

1 Netherland dwarf buck $5. He is light colored grey, very tame. 856-1560. 33-2

Dwarf baby rabbits, $5. ea.; bred mini-lop rabbit, $10.; fancy budgies $5. & up; breeding stock, also baby black mask lovebirds $50. ea. 856-4875. 33-800338-4

German Shepherd, mature, P.B., male, neutered. Affectionate, gentle, obedient. Country dog at heart, needs good home. Best offer. Melanie 112-984-6510 eves. 33-800837-1

Te-Line Dog Grooming
25277 - 0 Ave., R.R. 10, Aldergrove, B.C. V0X 1A0
856-7138
DOG GROOMING
Hours: 9-5 Mon. - Fri., 10-4 Sat. 23-14815-tf

Pedigree Mini Lops bucks and does $5. ea. New Zealand cross bunnies $2. ea. 856-5643. 30-4

Free 8 wk. old kittens to good homes. Call eves. 856-6789. 31-3

39. GARDEN PRODUCE

"GARDEN TIME"
Hanging Baskets a Specialty
27441 - 16 Ave., Aldergrove
25-15197-tf

Blueberries. You pick, 50 cents pr. lb. 6580 - 267th St. 856-4069. 32-4

Garden Produce
Hamilton Farms
400 ft. north of Fraser Hwy., on Lefeuvre Road
Aldergrove
O.K. peaches 38c lb.
O.K. apricots 49c lb.
Pickling cukes 49c lb
Dill weed
Open 9 a.m. - 8 p.m.
Ph: 856-6068 33-1

Blackberries 75 cents lb. picked. To place orders 856-6268. 33-1

Extra produce? Call Aldergrove Food Bank. 856-6590. 33-tf

39. GARDEN PRODUCE

BLUEBERRIES
FRESH PICKED AND CLEANED DAILY
No pesticides on the berries.
Open 8:00 a.m. - 8:00 p.m., 7 days a week
FREE RECIPE BOOKLET
READY PICKED:
0-9 lbs. . . . . **85¢ lb.**
10 lbs. & up. . . . . **80¢ lb.**
U-PICK:
0-9 lbs. . . . . **65¢ lb.**
10 lbs. & up. . . . . **60¢ lb.**
MAKARA FARMS LTD.
5331 Riverside Rd., Matsqui
(1/3 mile south of Matsqui Village)
859-4797

Red & white cabbage, carrots & tomatoes, etc., fresh from garden. 856-6587. 33-2

40. MUSIC

New pianos on sale. $2395. while stock lasts. Sound of Music, 534-9296. 30-800757-6

Piano & music theory lessons (4 yrs. to adult). Conservatory & modern methods. 534-1103. 33-4

42. PROPERTY FOR SALE

80 acres between Lone Butte & Bridge Lake on Hwy. 24. Asking $49,000. Any trades considered. 854-3557. 30-4

For sale by owner. 18 acre prime property, 4 bdrm. older style home. Mount Lehman area. 731-1996 (Vancouver). 31-800800-5

39. GARDEN PRODUCE

42. PROPERTY FOR SALE

8.5 acres in North Bradner. Half cleared, some fenced. Hydro, water & septic all in, modern 1000 sq. ft. buildings. Plus pond, shrubs & fruit trees. $130,000. Open to offers. Will carry some finance. 274-0053. 30-800743-4

42A. PROPERTY WANTED

older house wanted. Prefer in Fraser VAlley. Under $55,000. Have 1979 Grand Prix ($6895.) plus cash as down pmt. 853-1162. 32-4

Will trade 4½ acres with 3 bdrm. rancher & lge. workshop for gd. house on lot as part payment. 856-1852. 33-2

43. HOMES FOR SALE

Hatzic duplex, close to lake. Appraised value $107,000., will sacrifice $69,900. Low down pmt. & reas. financing. 534-5685. 31-4

Must see. 3 bdrm. home with 2 bdrm self-contained ste. In bsmt. Better than new. $76,900. 856-8125. 19-800644-tf

Matsqui. New house, 1 acre, possible subdivision. $150,000. Mtge. avail. 263-9070, 680-7111. 32-800807-2

44. MOBILE HOMES

12 x 44 ft. 2 bdrm. New rugs & lino. $8500. obo. 856-4931. 32-4

12x68 1976 mobile home. 2 bdrm., family & living rms. Good cond. $12,500. 856-6369. 30-4

General Permont 14x70 trailer, spotless. 10x14 shed, cement floor, canopy & porch. 12x20 cement patio, lge. garden. View & make an offer at Langley Grove trailer court, pad 181. 856-1230. 33-3

46. GARAGE SALES

Garage & yard sale east of Otter Co-op on Fraser Hwy. & 36th Ave. Furniture, bldg. supplies & misc. Sat. & Sun. 9 - 4 p.m. 33-800841-1

3 family sale Sat. 10 - 4. Toys, trailer hitches, furniture, etc. 26706 - 32A Ave. 33.800839-1

47. HOLIDAY AND UTILITY TRAILERS

1968 Custom Coach 14½ ft. trailer. Furnace, stove, icebox. $1600. 856-2119. 31-3

The Aldergrove Star
COMICS
presented by

R. & M. TIRE AND ALIGNMENT
Cars — Trucks
New, Used & Recaps
26827 Fraser Hwy.
856-5011
Ray & Maynard Shillinglaw
Res: 856-8531

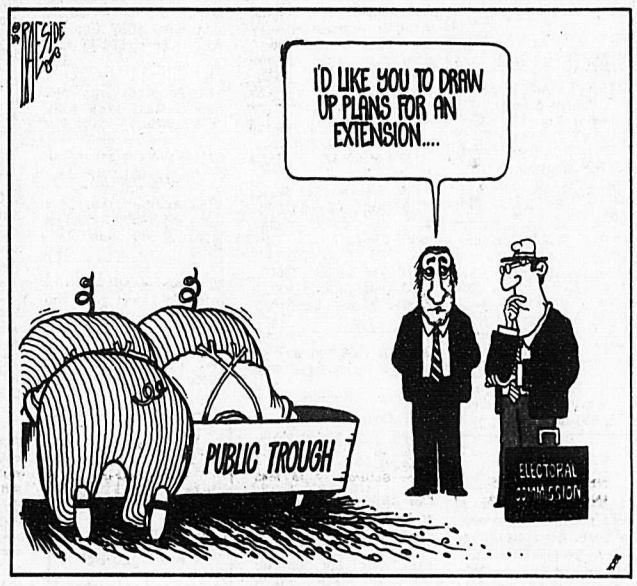

HAGAR THE HORRIBLE

SHOE

COL. DALE TOLLMAN*

by ANTHONY BOULTON

47. HOLIDAY AND UTILITY TRAILERS

We buy or consign recreational vehicles
LEISURE LAND SALES
856-4178
28-96407-tf

For rent. 15 ft. travel trailer, $125. pr. wk.; 17 ft. travel trailer; camper; horse trailer; utility & flat deck car trailer. R.V. parts & accessories. Mt. Lehman Trailer Rentals, 853-1254. 20-800536-tf

Good 8'9" Cascade camper. Hyd. jacks, stove & oven, furnace & closet for porta pottl. Asking $2450. 856-7317. 32-2

Utility trailer, 16x8 box, with dual axles & elec. brakes. Good tires. $1000. 856-4305. 30-4

1979 Chev Frontier motor home. One owner, 67,000 km., p.s., p.b., 8 auto. $18,000. obo. 856-2917 31-3

Spray foam undercoating insulation & floatation. Call Gary 534-8874. 33-800836-1

48. MISC. WANTED

Wanted, Gov't. approved child's car seat. For sale, car seat for new-born - 3 mths. 856-5645. 30-tf

Wanted. Set of 4 white spoke Chev. R.V. rims. Reas. 856-2274. 30-3

Will buy your discarded lawnmowwer. 856-3153. 31-4

Wanted. Used ptble. typewriter in good cond. Reas., under $50. 856-4301. 31-4

49. BOATS FOR SALE

LUV - YUR CANOE RANCH Rentals & Sales
856-8155 or 856-0202
19-800521-tf

7½ H.P. boat motor 5 gal. tank, $250., car mirrors for pulling trailer, $15. 856-2464. 32-2

Spray foam undercoating insulation & floatation. Call Gary 534-8874. 33-4

15' F.G.boat, 50 H.P. Merc. elec. starter, tandem trailer, gd. cond. $1800.- 856-3076. 33-4

16 ft. Frontier Freighter canoe with new paddles. $315. 856-2627. 31-4

50. MACHINERY AND EQUIPMENT

Surplus motors, controls, electronics, fans, blowers, welders, generators, reducer, gears, diesel gas engines, pumps & compressors. Huge inventory at pricing that may save you a bundle. New items arriving every week. Store hours: 7:30 - 5:00 Mon. - Fri.; Sat. 8:30 - 5:00. Friesen Electric Ltd., 32032 South Fraser Way, Clearbrook, 859-7101. 43-800193-tf

Farm tractor. International 434. 40 H.P. diesel with front loader $4300. 534-8804. 32-2

Kuhn rake/tedder combination for sale. Exc. cond. $1850. 856-6443. 32-2

Wanted. Plough. 856-8697. 31-3

51. AUTO. SUPPLIES

For sale 4 barrel carb. & manifold to fit 289 or 302 Ford. 856-8602 after 6 p.m

Volkswagen beetle parts at bargain prices: professionally-rebuilt 1600 cc engine & 4 speed transaxle with low miles. Full set of fibreglass fenders, hood & trunk. Good matching red vinyl seats. Much more. Parts from $1 & up. Call 856-5645. 28-8

Wrecking 1973 Pontiac LeManz 2 dr. H.T. Good motor, trans., auto. Parts $5. & up. 856-1767, 888-0954. 16-tf

Cyclone headers for 304 C.I. engines (cartype AMC Javelin), $50. 853-6648. 30-4

Flared fiberglass fenders for VW Bug, full set in good cond. $100. 856-5645 30-tf

250 6 cyl. Chev, lots of compression. Can be seen running. $350. obo. 856-9820. 31-3

In exc. cond. VW Bug seats, front buckets high-back & rear bench, red vinyl. $50. 856-5645. 30-tf

350 eng., $350.; 350 turbo trans., $250.; extra parts for 1976 Pontiac. 856-5479. 30-4

51. AUTO. SUPPLIES

Fiberglass continental kit, hood & trunk for VW Bug. Needs work. $50. obo. 856-5645. 30-tf

Misc. VW Bug parts, like wipers, electrical, etc., for sale cheap. $1. up. 856-5645. 30-tf

1972 Datsun ½ ton. Needs work or sell for parts. Has 4 - 6 bolt 14" mag wheels. $350. 856-6214, 859-5371. 32-2

Wrecking 1961 Chev. 1 ton on 18" duals, V8, 4 spd., Chev. 3/4 ton rear-end, $100. 856-9355. 33-1

52. MOTORCYCLES

1975 100cc Yamaha. Like new cond. $300. obo. 856-1047. 32-2

Interstate Honda Silver Wing. 11,500 km. Complete with saddlebags & fairing. As new. 859-8958. 32-4

1973 Honda 500-4 fully dressed, exc. cond. $800. 853-1162. 33-4

1975 Kawasaki, 100G4 gd. cond. $400. obo. Ask for Bernie 856-2738. 33-2

Wanted - Speedo & tach. for older Honda 856-6346. 33-2

1978 Yamaha 650 mag wheels 8000 km. gd. cond. Asking $1250. 856-9292. 33-3

53. CARS

CASH FOR SCRAP CARS
We do yard clean-up
534-7659
If no answer phone after 6 p.m. Pager 667-7439.
26-15210-tf

Economical 1978 Pontiac Acadian (Chevette), very good condition, 4 speed, 4 door h.b., radio, 84,000 kms (50,000 mi.) $1950. 856-2686. 32-3

1977 Dodge Royal Monaco 4 dr. sedan. Good cond. $1400. 859-0687. 32-2

1979 Aspen, 318 auto, 61,000 km $2000., 1971 VW auto 411, $500., needs work. 534-8217. 32-4

'1976 VW rabbit, $2000., 1980 Olds Cutlass $6000. Moped for sale $250. 856-1936. 32-4

Wanted. 1966 Chevelle SS body in reas. shape. 856-8365. 32-4

1971 Chev Capri. Rebuilt motor, 400 small block. Good cond. $750. Phone 856-8418. 32-800808-2

Flat deck car trailer, 20' deck, hyd. brakes $2200. 856-6644, 856-7975. 32-2

1981 Chevette Scooter H.B. exc. mech., int. & ext. 1 owner. 4 spd. was $3800., now $3100. firm plus small older car worth $200 - $300. View #4-27090-32 Ave. 856-3790. Jerry. 32-800823-2

1975 Ford Elite. Air, cruise, p. seats, etc. Exc. 856-2369. 32-2

1973 Capri V6. One owner, exc. cond. Must be seen. $2200. 856-5773. 32-800827-2

1977 Rabbit 2 dr., 4 spd. Good paint & tires. Mags, sunroof, AM/FM. Exc. cond. in & out. Must see. $3500. obo. 856-7688. 31-3

1975 Fiat. Mint cond. 10,000 mi. on rebuilt motor & tranny. Black on black. $2500. obo. 856-6786. 31-4

Scrap cars wanted. Bradner Salvage, 856-8378. 9-793059-tf

Reas. repairs to all makes of cars & trucks done at your convenience. Complete mobile shop at your doorstep. 856-6167 or 590-4010. 8-800381-tf

1964 6 cyl. Mercury Comet, runs good, easy on gas, $250.; 1971 Chev Vega motor, $50. 856-9441. 30-4

Dodge Dart, 1968. 6 cyl, 4 dr. for $400. Phone eves. 856-2631. 30-4

1969 Cadi Sedan Dev., all power $1195.; 1973 Ford, all power, both good, $995. Will trade one for best van offered. 856-8550. 31-3

1966 Pontiac 4 dr. 24,000 mi. on rebuilt 350. 2 owners. Body work completely redone summer 83. 856-2739 eves. 31-3

1974 Ford Comet. Sell or will trade for ¾ ton pickup about same age. 856-9350. 30-4

53. CARS

BRADNER SALVAGE
Scrap car removal
Yard clean up.
We Buy, Sell, Trade
856-8378
33-96700-tf

1975 Pinto 4 spd. trans. perfect running order. Mechanic owned. 856-8030. 33-4

1965 Ford Galaxy stn./wgn gd. running cond. $200. Firm. 534-5867. 33-3

1970 Honda H.B., 5 spd. sunroof, radials, gd. clean car, $2700. 856-0298 eves. 33-4

1971 V.W. semi-auto., new engine, brakes, clutch, trans. $2300. obo. Call Lisa 530-8313. 33-3

1972 Chev. Impala gd.running cond., brakes just done. $400. obo. 856-8356. 33-3

1970 Chev. wagon, rebuilt eng., rad., new battery & exhaust system $700.; 1964 Mercury 4 dr. 390 4 barrel needs exhaust system $250.; 1969 Epic stn./wgn. rebuilt eng., trans., auto., new brakes, tires & battery 30 - 35 mpg. $800.; 1947 Int. K4 20,000 orig. miles $650. firm. All running cond. 856-4304. 33-4

1973 Pinto stn./wgn. red, new brakes, runs well. $995. 856-5037. 33-4

1971 Valiant slant 6 gd. cond. $550. 856-1942. 33-2

1968 Acadian (car) 427 turbo 400, 456 12v. street legal, $3800. obo. 856-8045. 33-3

75 Honda 4 spd., 2 dr., hatchback, runs good, no dents, asking $500. obo. 856-9389. 33-4

1975 MGB very gd. cond. 38,000 miles $3200. 856-2850. 33-2

CAPT'N CRUNCH
Scrap car removal
Yard clean-up
Dead cars wanted for demolition derby
853-3074
8-95292-tf

54. TRUCKS

1973 Ranchero 500 pickup. 351 V8 auto., p.s., p.b., new radiator, new paint, new tires. $2100. obo. 856-5559. 31-3

1973 Datsun P.U. with canopy. $1050. obo. 856-7341. 31-4

54. TRUCKS

Two 1959 GMC P.U.'s. 1 runs, 1 for parts, Open to offers. 856-8457 after 6 p.m. 30-4

Like new 1975 Ford E250 converted van fully camperized, exc. cond. $6195. 856-5827. 32-4

1973 Ford Courier air cond., canopy, exc. shape. $1500. 852-3893. 32-2

1977 Ford van 351 W, p.s., p.b., AM/FM cassette, mags, T.A. radials, fender flairs, finished int. $5200. obo. 856-0514. 22-800472-tf

OLYMPIC RADIATORS
ALDERGROVE 856-3867
SERVICE 27555 - 31st AVENUE, ALDERGROVE, B.C.
(Across from Safeway on Fraser Hwy.)

COMPLETE AUTO BODY WORK & PAINTING
ICBC AUTO GLASS INSTALLATIONS
ALL MAKES & MODELS
Free Estimates
DON'S AUTO BODY & PAINT SHOP LTD.
27441 FRASER HWY. ALDERGROVE
856-2594

TOO LATE TO CLASSIFY

For sale 10" radial arm saw, 9" table saw, 10" table saw, 4" joiner/-planer, small band saw, pipe clamps, 5/8 router, other misc. tools. 856-5260. 33-800845-2

Person preferably thirtyish to share 4 bdrm. house on Aldergrove acreage. Must love animals. $250. plus half utilities. 589-4567. 33-800846-1

2 bdrm. apt. for $315 pr. mth. Avail. Sept. 1st. Quiet building. Responsible persons with gd. refs. only need call. 856-7860. 33-800848-1

Wanted - 2 bdrm. home within 12 block radius of Aldergrove for senior citizen. Needed before November. No pets. 604-467-5228. Call collect. 33-800844-4

Active senior couple require mobile home in desert hot springs. Yuma, Indio or Hemet for November or longer. Exc. refs. 856-7297. 33-800847-2

1969 Pontiac Parisienne, 2 dr., H.D.T.P., 350 auto., P.S., P.B., gd. cheap beater. First $199. drives it away. Utility trailer (H.D.). Very well made, Good for hauling wood, etc., 15" Chev. 3/4 ton axles $600. Apply at 3265 - 264th St. Phone 856-3201. 33-800849-1

75 Chev. Vega - rebuilt 76 engine, lifetime transmission warranty, & much more. Some rust but runs good. $800. 856-9384. 33-4

1966 Ford P.U. front end, no rust, dents, $150. 856-3118. 33-2

54. TRUCKS

1969 Dodge van, camperized, fridge, sink, bed, 318 motor $400. Mark, after 5 p.m. 856-6773. 33-4

1968 3/4 ton International - good work truck - in running cond. $300. 856-4609. 33-3

1980 Ford super van, lined, insulated, new brakes, shocks, extras $5000. 856-4121 evgs. 856-7061. 33-3

1968 Datsun pickup. Good runner, sound body. $700 obo. 856-8278. 32-2

Horse riding lessons. Beginners only $5. 856-0213. 33-4

Cortina 1972 77,000 miles, auto., $750. obo. 856-7227. 33-3

1976 Ford Ltd. front end parts. 856-3118. 33-2

Dble. wide at cost. Adults co-op park 272 & Zero Ave. Aldergrove, lot 126. $9000. 40 yr. lease. 856-1951. 33-4

Doberman/Rotweiler cross $75. Exc. watchdog. Needs training. Good with kids. 856-7687. 33-3

10½' Skylark camper, fully self-contained, exc. cond. $3500. firm. 533-4961. 33-4

Black Chow Spaniel cross male dog, 1 yr. old. Had all shots. 856-8685. 33-4

Reliable mother will babysit my home. 856-4085. 33-4

Ultralight flying lessons ground school now avail. in Glen Valley. 856-4300. 33-2

Wanted - large garage or small barn for private shop use. Cheap rent & electricity needed. Bruce or Louise 856-6633. 33-4

Furnished room for rent, all privileges. Prefer mature person. $175. pr. mth. 856-1366 or leave message at 856-3388.

Found - On 29th Ave., near tennist court, around end of July, pair of glasses with chrome and plastic frames. 856-2462. 33-1

1966 V.W. bug with F.G. kit, 13" tires with mags, runs gd., easy on gas. 856-2629. 33-4

TOO LATE TO CLASSIFY

Angora rabbits, $10. ea. 888-0525. 33-2

Hibatchi $3.; elec. fan $10.; lge. metal record stand with shelves $10.; all prices firm. 856-8451. 33-2

Lose your Herbalife distributor? Need products? Phone June 856-1225. 33-2

European hand slicing machine $20. 856-8268. 33-2

Suzuki TM100 runs wll $275. obo. 856-3417. 33-2

Wanted - mature babysitter for 3 children, 1 kindergarten age, 4yr. old & 2 yr. old days and some eves. Parkside area. 856-4385. 33-4

Found - 2 small dogs, terrier type vic. 29th Ave. & 272nd St. 856-3733. 33-1

360 Ford motor, less than 25,000 miles, $350.; air conditioner for house or trailer, $150.; parting out Dodge Colt car & 1966 Ford 4x4; electric hydraulic tailgate, $350.; 2x10x18 ft. planks, $6.50 ea.; 2010 John Deere cat sprocket, $65.; new mobile home tire, $30.; steel deck for ¾ ton truck, $350. No cheques. 856-1475. 33-800771-1

1982 Yamaha Maxim 1100cc. Just tuned up, extras, like new. $2800. 856-7110. 33-2

1976 Datsun king cab with canopy $2500; 1981 Dodge maxvan, pleasure vehicle $14000. After 6 p.m. 856-1377. 33-3

Custom built 10 spd. touring bike, gd. cond. $80. obo. 856-3388. Askfor Lorna or Ryan. 33-3

8' camper, propane, icebox, stove, sink, hunters special $800. obo. 530-5998 or 530-7042. 33-3

1981 Kawasaki 440 Ltd., new sprockets, chin, recent tuneup 11000 km. $900. firm. 856-5291. 33-2

BERKOWSKI - Passed away suddenly on August 5, 1984 at Haney, Brian Jeffrey Berkowski, aged 29 years. He is survived by his parents, Ted and Flora Berkowski of Aldergrove, two sisters; Lynn Berkowski and Sandra Fesiuk both of Burnaby. Funeral service was held from the chapel of Henderson's Langley Funeral home on Friday, August 10 at 12:30 p.m. Rev. Matthew Smith officiated. Cremation.

McClarys stockyard

LANGLEY - There was a very good turnout at Fraser Valley Auctions on Saturday. Prices were slightly higher on pigs, goats and sheep, but the cattle market was slightly depressed. The market report for August 11 noted the following prices.

Holstein baby bull calves $29. to 81., Holstein heifer calves $11. to 47.50, beef type calves $40., family cows $335. to 565., beef steers and bulls under one year old $175. to 285., beef heifers $200. to 260., Holstein steers and bulls $190. to 210., beef steers over one year old $465. to 495., beef heifers $320. to 495., Holstein steers $355. to 625., beef cows $300. to 540., bulls of breeding age $335. to 375., weaner pigs $27. to 42., feeder hogs 40 - 180 lbs. $39. to 100., butcher hogs $118. to 125., sows $150. to 232.50, boars $125. to 210., billy goats and wethers $46. to 105., nannies $35. to 60., kids $12. to 42.50, doe/kid pairs $100., rams $55. to 65, ewes $15. to 67.50, lambs $30. to 90., ponies $80. to 100.

To whom it may concern;

The following item is being offered for sale for non payment of storage charges and services rendered in the amount of $7,196.74 (seven thousand one hundred ninety-six dollars seventy-four cents). 1 conveyor - manufactured - no serial number owned and left in storage by Western Top Soil October 13, 1982, at 850 Lefeuvre Road, Aldergrove, B.C.
This item will be offered for sale august 26, 1984.
By T.W. Caplette Trucking Ltd.

MIDWAY LIVESTOCK AUCTION LTD.

MARKET REPORT

FOR AUGUST 7 & AUGUST 9, 1984

PRICES [PER HUNDREDWEIGHT]:

Best Holstein cows	50.00 - 56.00
Good beef type cows	47.50 - 55.50
Medium cows	44.00 - 49.50
Canners & cutters	38.00 - 43.75
Cows of doubtful health	14.50 - 37.50
Bulls	46.00 - 58.00
Holstein heifers	52.00 - 56.00
Holstein steers	46.00 - 60.00
Feeder heifers	63.00 - 69.25
Steer & bull calves	69.00 - 88.50
Choice veal	96.00 - 108.50
Good veal	84.00 - 95.00
Medium veal	74.00 - 83.00
Small feeder veal	60.00 - 81.00

PRICES [PER HEAD]:

Dollar calves	
- Holstein bulls	16.00 - 84.00
- Beef type	42.00 - 64.00
Holstein heifer calves	25.00 - 77.50
Fresh Holstein heifers	590.00 - 1100.00
Fresh Holstein cows	570.00 - 800.00
Springing Holstein heifers	550.00 - 1150.00
Springing Holstein cows	715.00 - 1000.00
Open Holstein heifers	275.00 - 515.00

This week's Holstein heifer calf winner was Jenfre Holdings of Abbotsford. The top Holstein heifer was consigned by Mr. J.K. Holyoak of Aldergrove, which sold for $1150.00.

Reduction sale for George Dejong, Pitt Meadows. 130 head of Holsteins. Cows, springing heifers, bred and open heifers. September 12 at 12 noon.

Hoping to see you at our weekly sales.

****

SEPTEMBER 1, 1984
FARM MACHINERY CONSIGNMENT SALE
All consignments welcome.

****

SPECIAL DAIRY SALES
First Wednesday of Every Month - 12 Noon
Any other Consignments welcome.

****

For more information on these or arranging other Special Sales
Please Contact:
Fred Faber 859-5075 — Bob Farquhar 534-9550

****

Hoping to see you at our weekly sales.
TUESDAY AT 10 A.M. FOR BEEF & FEEDER
TUES. & THURS. CALF SALE 12:30 P.M.
THURSDAY AT 12:30 P.M. FOR DAIRY
"ON THE FARM" SALES
QUOTA SALES • MACHINERY SALES
MIDWAY LIVESTOCK AUCTION LTD.
667 Sumas Way, Abbotsford 853-2399

SHERWOOD
WOOD HEATING SPECIALIST
- Free standing stoves
- Hearth Stoves
- Inserts
- Wood furnace add-ons
- Swimming pool heaters

THE SAWYER
A full service wood heating business.
Free estimates on rock, brickwork, metal chimneys & masonry.
F.-X. DROLET INC. ENERGY DIVISION
3089 272nd St. Aldergrove
next to Hasty Mart.
856-3913

CHURCH

Celebration of Praise

☆ an evening of message songs and worship by California musical artist Andy Park.

☆ come and be a participant, not just a spectator!

Sunday, Aug. 26
7:00 p.m.

County Line Christian Fellowship
26460-52 Ave., Aldergrove 856-7717

Vacation Bible School
Bradner Presbyterian Church
ages 4 - 15 Aug. 13 - 17th
9 a.m. - noon daily

Theme: Jesus; The teacher & His truths
Registration: 8:30 - 9 a.m. on Aug. 13th
For information Phone 852-3384, 856-2439.

ALDERGROVE BAPTIST CHURCH
28163 Swensson Ave.,
Aldergrove 856-1413
Rev. Samuel McCallum

SUNDAY SERVICES
Bus transportation provided. Nursery facilities avail.
9:45 a.m. - Bible School (nursery to senior classes)
11:00 a.m. - Worship Service
7:00 p.m. - Evening Service
MONDAY: Boys Stockaders
TUESDAY: Christian Service Brigade Boys
WEDNESDAY
7:00 p.m. - Prayer & Bible Study
Pioneer Girls
Listen to Bible Reflections
8:30 p.m. Sunday on CFVR Radio
A FAMILY OF FAMILIES. COME GROW WITH US.

SOUTH OTTER MENNONITE BRETHREN CHURCH
2013 - 248 St., Aldergrove
Sunday School 9:45 a.m.
Worship Service 11 a.m.
Pastor Carl Bracewell
Church Office: 856-6113
24-14832-tf

Anglican Church
(Four Saints Langley)
St. Dunstan's
Aldergrove
Worship Service and Church School - 11 a.m.
On 271 St. just south of Fraser Hwy.
Rev. David Reuss
Minister
St. Alban's Otter
Worship Service and Church School - 9:30 a.m.
Church office - 534-6514

ANNOUNCEMENT
A Christian School - **Aldergrove Christian Academy** will be commencing this fall at:
5998 - 264 St.
The program will be conducted by qualified, experienced personnel holding university degrees.
Phone: 852-2312
32-15043-4

IMMANUEL LUTHERAN CHURCH
3232 - 272 Street
Family Study Hour
9:15 a.m.
Worship Service
10:30 a.m.
Everyone Welcome
856-4710

ALDERGROVE UNITED CHURCH
2623 - 272 St.
856-8675
Sunday school: 9:30 a.m.
Morning worship: 11 a.m.
15-95334-tf

CHRISTIAN SCIENCE SOCIETY
7221-198B St., Langley
10:30 Sunday Service
10:30 Sunday School
8 p.m. Wednesday
Evening Meeting
All Are Welcome

To have Kindness
. . . to give a genuinely warm sympathy in addition to a meticulous attention to details . . . this is a part of our creed.
Member, the International Order of the Golden Rule
"People Helping People"
HENDERSON'S FUNERAL HOME
LANGLEY PHONE: 530-6488

Century 21
Aldergrove's only real estate office!
856-4106 • 856-2525
530-0018
PARIS REALTY LTD. 27233 Fraser Hwy., Aldergrove

COMMERCIAL LOT LOCATED ON OLD YALE RD.
1 ACRE AND 5 ACRE PARCEL EXCELLENT LAND, GOOD HOMES
WATERFRONT PROPERTIES AT HARRISON LAKE
For information on these properties call Jan. 856-2480 or 530-0018.

BARGAINS GALORE
Whether you're looking for mobiles, homes on lots, homes on acreage or hobby farms. Call Kathy 859-6542 or 856-2525.

5 BDRM. SPLIT ON ACREAGE
Good location, home features 2½ bthrms., double carport. Plenty of room for extra parking. Ideal hobby farm comes complete with small barn. Call Kathy to view 859-6542 or 530-0018.

3 ACRES PLUS OLDER HOME
Home is in good condition located close to town. You have to check this one out fast. Priced to sell in mid 80s. Pam is waiting to show you. Call her 856-1871 or 856-2525.

REDUCED FOR QUICK SALE
Immaculate family home - all rooms bright and cheery - tastefully done. Call Sherry 854-8064.

WELL KEPT OT DUPLEX
Live in one side and rent out the other to help pay the mortgage. Center of Aldergrove. Located on a corner lot. To view call Dorothea 859-8459 or 530-0018.

$69,500 HOME IN SURREY
Located on a 100x100 duplex lot, home has 3 bdrms. Sohan Sahota has full information. Call him at 856-3177 or 530-0018.

1 ACRE 2 HOMES
Both homes completely remodelled, 3 car carport, room for R.V. plus double garage, land beautifully landscaped including pond. Call Linda 856-6026 to show.

SUPER HOME
3 bdrm. home that will please the whole family. Finished family room plus extra bdrm. down. Linda will be pleased to show it. Call 856-6026 or 856-2525.

¾ ACRE PLUS NEAR NEW HOME
Has to be sold. 1650 sq. ft. two storey home with private setting, complete with tall trees and a small stream. Give Sherry a call to show 854-8064 or 530-0018.

GROW YOUR OWN
On this partly cultivated 1 acre, excellent soil for gardening. Clean 2 bdrm. home, good location. Walk to town. Call Shirley 533-5710 or 856-2525.

60 x 60 RIDING RING
Tack room, sawdust shed, hay shed, 9 stall barn on 4.5 acres, all fenced and cross fenced. Elaine has all the details. Call 856-7351 or 530-0018.

REVENUE PROPERTY $76,500
Three bdrm. up rents for $425.00, lower two bdrm. rents for $325.00. Large private lot with plenty of parking. To view call Dorothea 859-8459 or 856-2525.

PRIME LOCATION
Solid commercial building in the center of town, 3600 sq. ft. Priced less than replacement cost. Pam has all the details. Call 856-1871 or 856-2525.

EACH OFFICE INDEPENDENTLY OWNED AND OPERATED.

L/R LISTINGS WANTED
I have recently sold a large number of homes and am in need of new listings in the Aldergrove area.
CALL WALLY MARTIN
533-3533

CALL JOHN METZGER FOR FREE MARKET EVALUATION AND CONSCIENTIOUS SERVICE
14 YEARS EXPERIENCE

WOLSTENCROFT REALTY CORP.
65 Years Serving Lower Mainland Customers
Call Now
530-0231 Eves. 856-6572

There's no recession in nations capital

By ERNEST CLUETT

ALDERGROVE - A large crowd of relations and friends helped Mrs. Coell of Aldergrove celebrate her 100th birthday at a party held in the OAP hall on August 11 from noon until 6:30 p.m.

Also a good attendance was enjoyed at the dance which followed. Visitors included Bill and Gladys Byers of Ontario and Mary and Herb Bartell. The door prizes were won by Jenny Bowen and Jessie Graham. The spot prizes went to Mary Pickett and Fred Gartz.

The gracious gesture of the retired prime minister, Pierre Trudeau in generously rewarding his yes-men and genuflecting party faithful with positions and wallows in the public trough and paid for by the taxpayer, number over 1,700 people. In a book published in Ottawa, 500 got jobs at $40,300 to $110,400 per year with no regard to qualification for the job awarded. A lot of civil servants who no doubt faithfully served Mr. Trudeau at a good salary are now relieved of money worries for life.

I was talking to a chap who had spent the last month in Ottawa, visiting relations. He stated that the capital didn't know anything about hard times. Most are working in the public employ, and enjoy two or more cars per family plus cabin cruisers and recreation vehicles. Young people whose parents are in the civil service are invariably assured of a job upon graduation in some branch of public employ. The pensions of the retirees with a full Canada pensions plus all the perks mean a gracious and worry free retirement. As neither of the major political parties have mentioned doing away with patronage and the senate, it would seem all consider it as a necessary perk of political life, paid for by a helpless and supine group of taxpayers.

There will be a meeting of the OAP branch 71 executive called for Monday, August 20 to discuss the municipal offer of a lot in place of the 272 Street idea which was rejected by council. Also a community hall, and the insurance question which seems to be totally ignored by the companies insuring the hall. This will give some direction to the questions that will be presented to the September members meeting.

There will be a practice in the hall of the choral group on August 20 at 7:30 p.m. to polish up for the seniors day program at the PNE.

Doris says, the Lions Grove housing has asked her to please keep her front door closed while singing. The trees on the boulevard have all died.

Bogland tops for carrots

FREDERICTON, N.B. - Quality is the name of the game and bog-grown carrots from New Brunswick are selling themselves because of their high quality.

Bog land vegetable producers are receiving federal financial help in buying new equipment for bog lands and clearing more land.

The agriculture department is also helping expand bog land production through variety growing trials of carrots and other vegetables as well as providing advice on crop management.

Soccer league holds tryouts

ALDERGROVE - United of the Fraser Valley senior soccer league are holding open tryouts for their over 30 permier, first, second and third division teams.

Contact Norm Williams at 856-8167 or Dan Reid at 530-5548.

GUARANTEE
All meats are guaranteed to be tender and delicious or your order will be cheerfully replaced or your money refunded within 10 days.

EUROPEAN STYLE HOME-MADE
SAUSAGE
100% Meat - No Filler Added
Naturally smoked over open flame for full flavour.

Ham Sausage
Beer Sausage
Summer Sausage
Beef Salami
Pork Salami
Corned Beef
Hunter Sausage
Mortadella
Veal Loaf
Lyonier lb.

Pepperoni $3.99 lb.

Ukranian Sausage
European Wieners
Frankfurters
Bockwurst
Garlic Sausage
$2.79 lb.

SPECIAL
PORK CHOPS $1.99 lb.

NATURAL
BEEF SIDES
from our own feedlot, fed alfalfa, whole grain and spring H_2O
Cut, wrapped & frozen $1.55 lb.

ALDERGROVE
FREEZER MEATS LTD.
6234 - 264th Street
856-2116 • 530-6113
(One mile north of the Vancouver Game Farm)

—SPECIALS—

1984 MAZDA RX7
GSL 5 spd.
$16,989.00

1984 MAZDA GLC SPORT
Sunroof, auto. trans., mags.
$8646.00

LANGLEY MAZDA
19977 Fraser Hwy. • 533-4191
Offer good till August 23/84 Dealer # 7045

PERM SPECIAL
Aug. 13th thru Sept. 30th

Professional stylists just back from Vidal Sassoon Academy in the U.S.

- For the latest in styles and fashions
- See us for a FREE consulation on your hair

"Why Travel to Vancouver"

When the finest stylists are right here in Aldergrove

When Your Hair Looks Good:
You Feel Good,
and We Look Good

856-1991

A CUT ABOVE

27256 Fraser Hwy., Aldergrove

Open six days a week...
Wednesday, Thursday & Friday 9 am - 9 pm

Rhinos would pave Bay of Fundy

HALIFAX - The Rhinoceros party wants the Bay of Fundy paved.

"It would create parking," said Graham MacDermott, Rhino Candidate in the Annapolis-Hants riding for the Sept. 4 federal election.

"More parking lots means more malls - it gives kids a place to hang out."

The tongue-in-cheek Rhinos have been running candidates in various parts of Canada for several years and have yet to win a seat. But Nova Scotia's two candidates say they will win.

Connie MacIntyre, a Glace Bay real estate broker, announced he will be representing the farcical party in Cape Breton East Richmond.

"We're running to win," he said. "We want the disenchanted and believe there's enough of them around to send a Rhino to Ottawa."

MacDermott, a vocational - school teacher in Kentville, said government should reimburse all citizens who buy wooden butterflies or plastic daisies with twirling petals for their front yards.

The Rhinos also want pay toilets abolished.

More insurance coverage needed

MURRAYVILLE - Councilors here have approved an amendment to Langley district's "Discharge of firearms regulation bylaw" which will require hunters in the municipality to take out liability insurance in the amount of $1-million.

In the past, liability in the amount of $100,000 has sufficed.

Councilors say hunters can join the local rod and gun club, since this organization already carries the required insurance coverage on behalf of its members.

united optical

It costs no more for quality frames and glasses at United Optical

Meadowfair Shopping Centre
No. 16 - 31940 South Fraser Way 859-3993

Wednesday is SPECIAL DAY at
Sooter Studios

PORTRAITS

Give the gift of Love . . . A true gift that only you can give . . . a portrait of you.

1 - 8 x 10 2 - 5 x 7's

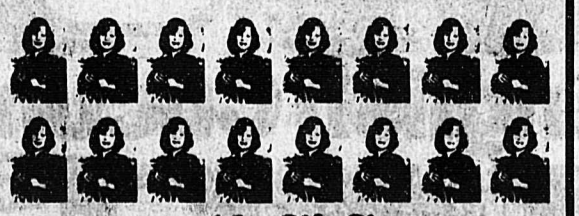

16 - Gift Size

19 Professional Color Portraits $14.95

★ Created in privacy of our studio
★ Several poses will be taken
★ Several packages to choose from

By appointment only

Sooter's West Oaks store under new management.

Take your film to your favorite Sooter location: West Oaks Mall, Clearbrook 854-1972

These days, studying at home could be the best course to take

The Open Learning Institute offers over 100 courses that can turn your career and life around. Take a new course! Improve yourself, have fun or earn a university degree, vocational certificate or high school diploma.

With OLI there are no classes to attend. Comprehensive course packages come in the mail containing all the materials you will need. Assignment files, text books, project equipment and, for some courses, audio tapes are all included in the course fee. Tutors and advisors are available via toll free telephone.

Call collect to your nearest Open Learning Institute advising centre. Or, clip and complete the coupon and send it with your cheque or money order.

COURSE NUMBER	COURSE TITLE	TOTAL COURSE FEE
☐ ADMN 231	Introduction to Financial Accounting	$118.00
☐ ADMN 232	Introduction to Managerial Accounting	$141.00†
☐ ADMN 411	Mgmt. and Motivation I	$ 97.00
☐ ADMN 412	Mgmt. and Motivation II	$ 86.00†
☐ APST 450	Research in Nursing	$134.00
☐ ASTR 100	Introduction to Astronomy	$106.00*
☐ AUMX 150	Journeyman Upgrading for Automotive Mechanics	TBA††
☐ BISC 023	General Biology	$122.00**†
☐ BISC 030	Human Biology	$ 60.00*†
☐ BISC 100	Biology and Human Species	$138.00
☐ BISC 210	Introductory Genetics	$140.00†
☐ BISC 220	Introduction to Cell Biology	$162.00†
☐ BISC 250	Intro: Community Ecology	$105.00†
☐ BISC 451	Population Ecology	$119.00†
☐ BOTR 101	Office Procedures I	$113.00
☐ BOTR 102	Office Procedures II	$ 93.00
☐ BOTR 111	Typing I	$ 99.00
☐ BOTR 112	Typing II	$ 81.00†
☐ BOTR 125	Forkner Shorthand I	$ 99.00†
☐ BOTR 170	Administrative Office Mgmt.	$ 96.00†
☐ BUSM 101	Intro. to Can. Business	$105.00
☐ BUSM 102	Small Business Mgmt. I	$107.00
☐ BUSM 103	Small Business Mgmt. II	$103.00
☐ BUSM 111	Effective Supervision	$123.00
☐ BUSM 121	Management Principles and Practices	$116.00
☐ BUSM 131	Accounting I	$101.00
☐ BUSM 132	Accounting II	$109.00†
☐ BUSM 136	Financial Management	$122.00†
☐ BUSM 141	Business Law	$102.00
☐ CMPT 101	The New Literacy: Intro. to Data Processing (replaces CMPT 100 & 105)	TBA*
☐ CSTN 121	Electrical Code for the Building Trades	$107.00†
☐ CSTN 192	Construction Estimating	$106.00
☐ DENT 110-DENT 112	Level I Dental Assisting (Part 1)	$161.00††
☐ DENT 113-DENT 115	Level I Dental Assisting (Part 2)	$108.00††
☐ DENT 116-DENT 119	Level I Dental Assisting (Part 3)	$ 90.00††
☐ DENT 150-DENT 151	Level I Clinical Practice	$280.00††
☐ DENT 120-DENT 123	Level 2 Dental Assisting (Part 0	$ 79.00††
☐ ECON 200	Microeconomics	$113.00
☐ ECON 201	Macroeconomics	$112.00†
☐ ECON 450	Managerial Economics	$116.00
☐ ELEC 110	Introduction to Electronics	$169.00**
☐ ELEC 120	Transducers and Signals	$169.00**†
☐ ELEC 130	Electronics: RCL Networks	$169.00**†
☐ ELEC 140	Digital Techniques (5 credits)	$270.00**†
☐ ELEC 145	Micro Processor Technology (4 credits)	$252.00**†
☐ ENGL 010	Reading and Writing English	$ 39.00
☐ ENGL 013	Studying English	$ 54.00
☐ ENGL 020	Practice in Prose Composition	$ 49.00†
☐ ENGL 030	Introduction to Literature	$ 74.00†
☐ ENGL 034	Survey of British Literature	$ 86.00†
☐ ENGL 100	Literature and Composition I	$131.00
☐ ENGL 101	Literature and Composition II	$134.00†
☐ ENGL 106	Written Communication	$ 96.00
☐ ENGL 107	Business Communication	$111.00
☐ ENGL 220	Engl. Lit: Chaucer to Milton	$128.00†
☐ ENGL 221	Engl. Lit: 1700s to 1800s	$ 84.00†
☐ ENGL 424	Modern British Fiction	$114.00
☐ ENGL 432	Modern Canadian Fiction	$147.00†
☐ ENGL 442	Modern American Fiction	$163.00†
☐ FREN 020	French I	$ 45.00
☐ FREN 021	French II	$ 39.00†
☐ GEOG 230	Intro. to Human Geography: Man and Environment	$138.00
☐ GEOG 270	Geography of B.C.	$100.00†
☐ GEOG 470	Can. Regional Geography I	$123.00†
☐ GEOG 471	Can. Regional Geography II	$116.00†
☐ GTEC 113	Technical Drafting I	$176.00**
☐ GTEC 121	Project Mgmt. Through Critical Path Analysis	$ 81.00
☐ GTEC 171	Electrical Utility Operations I	$ 74.00
☐ GTEC 175	Electrical Generating Systems – Basic Diesel Operation	$110.00
☐ GTEC 181	Fundamentals of Lighting	$100.00
☐ HDMX 100	Heavy Duty Mechanics – Module 1A	TBA††
☐ HDMX 150	Journeyman Upgrading for Heavy Duty Mechanics	$208.00††
☐ HIST 030	History (Grade 12)	$ 68.00†
☐ HIST 121	Canadian History (1867 on)	$122.00
☐ HIST 210	England from 1688 - 1900s	$124.00
☐ HIST 240	Europe 1789 - 1950	$169.00
☐ HIST 420	Can. Social Development	$319.00
☐ HSPV 130	Restaurant Management I	$ 98.00
☐ HSPV 131	Restaurant Management II	$100.00
☐ HSPV 132	Restaurant Finance & Admin.	$ 99.00†
☐ HSPV 140	Motel Management I	$ 80.00
☐ HSPV 141	Motel Management II	$ 74.00
☐ HSPV 142	Motel Finance & Admin.	$ 99.00
☐ MATH 003	Algebra I	$ 39.00
☐ MATH 010	Practical Mathematics	$ 39.00
☐ MATH 013	Algebra II	$ 54.00†
☐ MATH 023	Algebra III	$ 55.00†
☐ MATH 033	Algebra IV	$ 56.00†
☐ MATH 101	Calculus for Biological and Social Sciences	$113.00†
☐ MATH 102	Intro: Probability & Stats	$112.00†
☐ MATH 105	Industrial Mathematics for Apprentices	$ 76.00
☐ MATH 106	Industrial Mathematics	$ 76.00
☐ MATH 107	Business Mathematics	$104.00†
☐ MATH 110	Introduction to Calculus I	$ 95.00†
☐ MATH 111	Introduction to Calculus II	$ 80.00†
☐ MATH 411	Differential Equations	$103.00†
☐ NURS 300	Graduate Nurse Refresher	$267.00††
☐ PENG 101	Power Engineering — Fourth Class (5 credits)	$139.00
☐ PREP 001	Planning Your Future	$ 44.00
☐ PSYC 101	Introductory Psychology I	$112.00
☐ PSYC 102	Introductory Psychology II	$ 80.00†
☐ PSYC 210	Introduction to Research in Experimental Psychology	$109.00†
☐ PSYC 230	Intro: Applied Psychology	$105.00
☐ PSYC 440	Child Psychology	$158.00†
☐ PSYC 445	Adolescent Development	$132.00†
☐ SCIE 010	General Science	$ 45.00
☐ SCIE 020	Physical Science	$ 59.00†
☐ SCIE 100	The Marine Environment	$107.00*
☐ SOCI 101	Introduction to Sociology I	$194.00
☐ SOCI 102	Introduction to Sociology II	$123.00†
☐ SOCI 210	Canadian Social Structure	$123.00
☐ SOCI 410	Social Science Philosophy	$135.00†
☐ SOCI 430	Sociology of the Family I	$142.00†
☐ SOCI 431	Sociology of the Family II	$119.00
☐ SOCI 450	Sociology of Deviance I	$121.00†
☐ SOCI 451	Sociology of Deviance II	$126.00†
☐ SOST 010	Themes in Canadian Life	$ 42.00†
☐ SOST 020	Canada and the Contemporary World	$ 69.00†

NOTES:
†1. These courses have prerequisites. Consult the calendar or an advisor for more information.
†2. Admission to these programs is selective. Please contact an OLI advisor for special admission procedures and deadlines.
*3. ASTR 100, BISC 030, CMPT 101, and SCIE 100 have associated programs broadcast on the Knowledge Network. Exact starting and finishing dates are to be determined.
**4. The Total Course Fee for these courses includes a refundable deposit on additional required equipment. This deposit is $80.00 for BISC 023, $60.00 for ELEC 110, ELEC 120, and ELEC 130, $120.00 for ELEC 140 and ELEC 145, and $70.00 for GTEC 113.
GTEC 113 also requires a drafting kit, which may be purchased through the Institute for an additional $86.00. This cost is not included in the total course fee.
5. Not all courses are offered every session. Please contact an advisor for more information about the next scheduled offering of a specific course.

Important: To begin course(s) in September, fees must be received by August 22. Fees received after August 22 enrol you in the November session.

OLI REGIONAL ADVISING CENTRES
Call Collect to the centre nearest you.

KAMLOOPS	543 St. Paul Street	V2C 2J8	374-2844
KELOWNA	#1014626 Richter Street	V1Y 2M3	762-7168
NELSON	505 Vernon Street	V1L 4E3	352-2310
PRINCE GEORGE	#101 - 1112 6th Avenue	V2L 3M6	563-4237
RICHMOND	7671 Alderbridge Way	V6X 1Z9	270-8021
VANCOUVER	Van. Vocational Inst., Rm. 101-G, 250 W. Pender St.	V6B 1S9	682-5852
VICTORIA	316-560 Johnson Street	V8W 3C6	385-1424

MAILING ADDRESS: Box 94000, Richmond, B.C. V6Y 2A2

FUNDED BY THE GOVERNMENT OF BRITISH COLUMBIA

Name ____
Address ____
City ____ Postal Code ____ Tel. ____
S.I.N. # ____ I am paying by: ☐ cheque ☐ money order
☐ Male ☐ Female Birthdate ____
VISA No. ____ Expiry Date ____
☐ Please register me in the course(s) indicated.
☐ Please send me more information on all the courses offered.

Send cheque or money order to:
The Registrar,
Open Learning Institute
Box 94000,
Richmond, B.C. V6Y 2A2
Or, call toll free 112-800-663-9711 and give us your course choices and VISA number to register. (In Vancouver call 270-8021)

OPEN LEARNING INSTITUTE

Ora Herrington and Ada Mowles were two of the customers visiting Helen Mazurek's table at crafts fair in Jackman Manor hospital last week. All items on display were for sale, and all produced by the vendors.

1 DAY PHOTO FINISHING

12 exp. — $4.99
24 exp. — $6.99
36 exp. — $10.99

AVAILABLE AT STEDMANS Aldergrove Centre Mall

SELL IT IN THE STAR 856-8303

For all your feed needs
HAY - ALFALFA
FARM & PET NEEDS
Open 7 days a week
Mon. - Sat. 9-6:30 Sun. 10-4
WESTLAND FEEDS
2212 - 272nd St. Aldergrove
Phone 856-9011 - business
856-2302-after hours

Including speakers - Installation extra
Suggested retail $455.45
6 ONLY $299.00

AVX-3500 High-Power Pushbutton AM/FM/MPX Radio with Auto-Reverse Cassette Player

FEATURES: 5 pushbuttons for presetting of AM or FM stations • DNR™ system for reduced noise on tape and radio • Separate bass and treble controls • Auto-reverse cassette mechanism with locking fast-forward and rewind • 4-way balance controls • LED tape direction and FM stereo indicators • Built-in 40 watt maximum output amplifier • 7"W x 2"H x 5⅛"D

• SALES • INSTALLATIONS
• OPEN 9 A.M. TO 6 P.M. DAILY •
32610 South Fraser Way Abbotsford
(Across from Hall Pontiac)
MasterCard VISA

Gladstone, Rowley win game

ALDERGROVE - Last week's winners in the bridge club were Slim Gladstone and Rennie Rowley and the consolation prize went to Lucy Deveries.

Club games are played in the OAP hall at 7:30 every Friday night, except the second week of the month when it is held on Thursday.

All bridge players are welcome for a good evening's entertainment with coffee and cookies for only one dollar.

SAVE-ON-FOODS
Langfield Mall
CORNER OF GLOVER ROAD & LOGAN AVENUE IN LANGLEY

SAVING YOU MONEY
BULK FOODS
SAVE UP TO 30% AND MORE

THIS WEEK'S BULK SPECIALS:

Natural or reg. smooth or reg. crunchy Peanut Butter 99¢ lb. 22¢ 100g
Blanched salted or unsalted, Barbequed or salted redskins Bulk Peanuts 99¢ lb. 22¢ 100g
Buckerfield's Bulk Dog Meal 27¢ lb. 06¢ 100g
Bulk Parmesan Cheese $4.49 lb. 99¢ 100g

Now Open Sundays!
10:00 a.m. to 5:00 p.m. Sunday
9:30 a.m. to 9:00 p.m. Monday to Friday
9:00 a.m. to 6:00 p.m. Saturday.

SAVE-ON-FOODS
LANGFIELD MALL

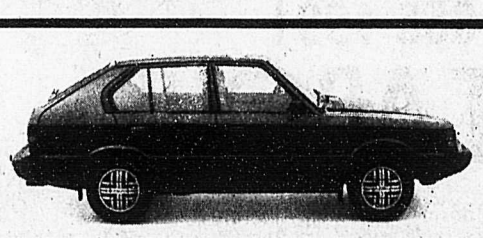

TAKE A PONY FOR A RIDE

Bring this Coupon for a Bonus Toy
Just for Participating in Our Portrait Promotion.

Our Bonus Plush Toy is a high quality soft-stuffed animal made of the finest plush fiber – just the right size for your little one.

Package includes:
(2) 8 x 10's
(2) 5 x 7's
(10) Wallets

$12.95 Total Package Price
(95¢ Deposit)

LIMIT - ONE SPECIAL PER SUBJECT
No additional charge for groups. Additional portraits, and special effects portraiture, if available, may be purchased at reasonable prices in addition to package shown. Poses our selection. Satisfaction guaranteed or deposit cheerfully refunded. Plush animal available in various designs of our choice.
LIMIT - ONE PLUSH ANIMAL PER CUSTOMER

SAVE-ON-FOODS
PRICES IN EFFECT AUG. 12 to 18, 1984 A DIVISION OF OVERWAITEA FOODS

Open 7 days a week 9:30 - 9 Mon. - Fri. 9 - 6 Saturday 10 - 5 Sunday
20450 Logan Avenue, Langley
OPEN SUNDAYS 10 TO 5
Preserve Now and Save!
Tomatoes and cukes by the case.

B.C. Hothouse Tomatoes
CANADA NO. 2 GRADE
LIMIT: 2 CASES
5.98 PER CASE
Approximate wt. 20 Pounds

Basic Canning Procedure
- select ripe and firm B.C. Hothouse Tomatoes (Don't use overly ripe, soft, bruised or cracked tomatoes)
- wash and remove skins (dip tomatoes a few at a time in boiling water for 30 to 60 seconds, then immediately into ice water)
- clean jars and heat in boiling water
- prepare lids according to package instructions
- after filling jars, leave 2 cm (1") headspace (unless otherwise stated)
- remove air bubbles by running a knife around the edge of jars
- add more juice or tomatoes to keep 2 cm headspace
- wipe jar rims with a clean cloth
- center lids and screw bands on firmly
- process according to recipe
- remove from canner and cool
- test for seals
- label and store in cool, dry place.

Long English Cucumbers
6.98 PER CASE
CANADA NO. 2 GRADE
LIMIT: 2 CASES
Case of 18

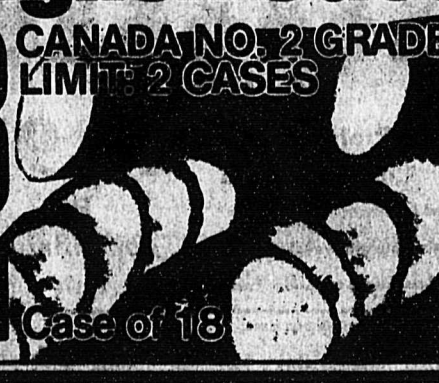

B.C. Hothouse Cucumbers
Recipes in each case for_
Sweet Relish & Delicious Bread & Butter Pickles