LEGISLATIVE LIBRARY JAN82
Parliament Buildings
Victoria B C

Four bundles of four-legged wrinkles and aren't those just cute! Looking like their tailor used inches of fabric for metric measurements, these rare puppies are making a comeback from near extinction ten years ago.
R. McIlwain photo

BY MUNICIPAL POLICY MAKERS

Economy gets top billing

MURRAYVILLE - State of the national economy was reflected in the planned policies of the 1982 municipal council at their first meeting held here Monday afternoon.

"As we enter the year 1982 with the present economic conditions at home and further afield," mayor Bill Blair said during his inaugural address, "I believe our council should exercise quite a degree of restraint in the preparation and approving of our budget. Many of our citizens are finding it difficult to meet the necessary expenditures for everyday living, and a property tax increase at this time would seem to me to be hard to justify."

Law and order were also stressed by Blair as being among the top priorities of his council.

"Our council this coming year will develop a closer working relationship with our inspector of police and his men," Blair said. "Law and order are very important in maintaining a community atmosphere where our people can feel safe."

Another important innovation of the new council was prompted by the Thorne-Stevenson-Kellogg report. As a move toward increased efficiency at municipal hall, Blair's council has decided to reduce the number of standing committees from ten to four. New committees are *finance and administration* headed by Ald. Elford Nundal, *recreation and community services* led by Ald. Muriel Arnason, *planning and development* under Ald. Ian Strachan, and *public works and utilities* headed by Ald. Mal Harper.

"It is believed this (new system) will make for a smoother information flow from senior staff to council," Blair said.

For the mayor's entire inaugural address, see page 4a.

What a party that was!

FORT LANGLEY - Police were called to a private home here Friday night and found a large drinking party underway.

Approximately 150 youths were whooping it up, and by 10:30 the party was completely out of control.

The entire interior of the home was totally destroyed, resulting in $20,000 worth of damage. Walls and doors were kicked in throughout the home, light fixtures smashed, plumbing and wiring ripped out by the revellers.

Fifteen youths were arrested for being intoxicated, and several vehicles were towed away for being illegally parked.

Owner of the home at 22034 - 86A Avenue, Harry Fitzpatrick, was out of town at the time, and the house was in the care of his son who requested police assistance. No charges are contemplated at this time.

IT'S A MYSTERY

Singapore bill shanghaied to Canada

ALDERGROVE - Carolyn Wilkie is very happy with Canada's overseas postal service, but she won't pay the bill. In fact, she won't even open it!

Wilkie received the bill from the Sim Lim Finance company of Singapore on Friday, but she has never been to the South China Sea island, and certainly has not borrowed money from anyone there.

The letter was addressed to Madam Hew Moy, also of Singapore, so it is a bit of a mystery how the letter reached the Aldergrove post office, let alone Mrs. Wilkie's post box.

The bill was mailed in late November and reached Canada in about two weeks.

"The service is excellent," commented Wilkie, "I don't get that good a service from Toronto to here."

Wilkie went on to say that if the Sim Lim Finance company would send her a plane ticket, she would gladly deliver the letter to Madam Moy. After all, we Canadians are eager to be friendly with people in other lands.

There was no similarity between the address of Moy and that of Wilkie, but the local lady did receive a post card from the island the same day the bill arrived. Some friends she met years ago live there, and decided to send her a Christmas greeting.

Wilkie assumes that the bill got stuck to the postcard and followed it all the way to her post box, although she points out the two pieces of mail were not glued together in the box.

The Aldergrove Star
Illegitimus non carborundum
Vol. 24 No. 49 Wednesday, December 9, 1981 26 pages 25¢ per copy

Porky — not just another pretty face, fella

ALDERGROVE - Miss Piggy, take note: Porky from the Vancouver Game Farm will soon be starring with none other than Sylvester Stallone in a movie production that is presently being filmed at Hope.

Porky, a five-year-old European wild boar, is taking his pre-eminent success very well, mucking around his home turf very nonchalantly and letting himself be photographed without much problem.

Hugh Oakes, owner of the Aldergrove game farm was contacted about a month ago on the prospects of acquiring a wild boar for a scene in the movie, "First Blood," and as of last week all paper work being completed, Porky is on his way to becoming a "star".

The movie which boasts an all male cast is presumably about a Viet Nam war veteran experiencing mental and emotional problems, who is constantly on the run from the law. Porky's part is not exactly known yet, but he will get to meet Stallone, so what the heck, the ladder of success starts when you step on the first rung anyway. And we're all wishing Porky much success; even the other animals at the game farm are so excited by their comrade's fate that they've all been primping and posing in order to be noticed - just in case a part could be written in for them.

We don't know how long Porky will be away on location, however, he will be anxious to return home as he has just fathered eight siblings, and you know how the youngsters behave when father's absent.

We'll let everyone know how Porky's acting career progresses, but if you would like to catch a glimpse of him yourself, just come to the game farm any day between 8 a.m. and dusk - you may just be lucky enough to get a mud-splashed autograph too!

Man stabbed in hitchhike row

ALDERGROVE - An argument involving two men and two female hitchhikers resulted in a stabbing here Monday night.

Shortly after 9:30 police were called to an apartment at 27267 Fraser Highway where they found 47-year-old Percy Alexander bleeding from stab wounds to the chest and arms.

According to information received by the police, the incident had resulted from an argument over whether or not Alexander should take the three other people to Vancouver. He had refused and as a result, was stabbed.

Alexander was taken to Langley Memorial hospital where he was later reported to be in satisfactory condition.

The three suspects in the attack fled down a back alley.

Police later took a male and a female into custody, but both were later released as they were not identified.

UNBELIEVABLE, SAYS KOHO

Housing no problem in B.C.; Cosgrove

ALDERGROVE - Terry McKinnon, the local who helped form the KOHO (Keep Our Homes Ours) movement, said Monday that the recent housing conference held in Vancouver was a success.

KOHO attended the conference and delivered a brief, calling for longer mortgage terms, lower interest rates and tax deductable mortgage payments.

KOHO also had representatives at the CLC housing rally held in the PNE grounds. At that meeting federal NDP leader Ed Broadbent drew loud applause when he called for legislation forcing the banks to make affordable mortgage available.

McKinnon said the housing conference, sponsored by the Vancouver real estate board, proved that most people are united in their disgust over the economic problems facing home owners. She said one statement made by federal housing minister Paul Cosgrove, was so ridiculous as to be unbelievable. She complained that the statement was not reported by the daily newspapers and television stations in attendance.

"He said he was under the impression that people in B.C. are not feeling the pinch as much as people in other parts of the country," said McKinnon. "The papers didn't pick it up!"

The KOHO executive member said her organization has dropped plans to send a lobbying group to Ottawa. Instead, a letter has been composed to finance minister Alan McEachen, detailing solutions to the mortgage problem.

The main two points in the letter are reminiscent of the Conservative platform, calling for tax deductable mortgage payments, and tax incentives to get more people to invest in mortgages. The letter also calls for a return to long term mortgage contracts; a drop in bank lending rates and a drop in bank profit margins on mortgage loans.

Breier, McDonell on committee

MURRAYVILLE - Two new committees were named this week by mayor Bill Blair.

Following the inauguration of new council members Monday afternoon, Blair announced the appointments to liaison committees with the communities of Aldergrove and Fort Langley.

Joe Breier and Ken MacDonell are to serve as the Aldergrove committee, and Gordon Smith and Don Bowling will make up the Fort Langley group.

Committees are to keep municipal officials in close touch with the two communities; to enable council, in Blair's words, "to help us find the problems and deal with them before they become critical."

Town Talk

By RICK McILWAIN

With all the politicking flying around from Victoria and Ottawa, TOWN TALK thought it only fitting to ask our readers how they feel if an election were called tomorrow.

Jim Davies

If we had an election now, either provincial or federal, neither ruling parties would survive. The problems would remain, just new faces.

Due to a lack of Canadian leadership we've become too dependent on the U.S. economy. The last Canadian leader that comes to mind is MacKenzie King and that's before my time. It's about time a leader to run our country was found. There are good leaders in the country but trying to get one to enter politics is something else.

Alf Williams

I'm afraid it would go to the NDP. Our governments are asking for it. They're not doing right by the people, so what can they expect?

Too many of our politicians are too busy paying lip service to our demands while ignoring it all. There's no democracy left in Canada.

If they don't smarten up, the economy will crash to the bottom and *we'll* have to rebuild *their* mess. They can prevent it but I think they are just going to sit back and let it ride.

Jack Lundie

They'd be thrown out, both of them. It's not a case of politics, it's a case of jobs. The governments are destroying jobs by the thousands with their policies. They are taking the backbone out of the working man and he's going to get rid of that government.

The government could slow down the downward trend of our economy if they chose but they have removed themselves from the reality of Canadian living standards.

I'd vote for NDP even if it meant a change for the worse. It's got to the point where any change would be welcome.

Santa Claus

Well I don't really know about all these political things but I doubt if they'll find anything under the tree on Christmas morning unless they change their ways pretty quick.

Santa has always felt it's better to give than receive but it's time they started giving back what they have taken.

They are in a position much like mine. It's so easy to make people happy. You just listen to what the people want and try and fill the bill. Maybe they should let the people sit on their knee and tell them what they want.

NOT TO THE HOMELESS

Do dollars really make sense?

By GARY CHAMBERS

ALDERGROVE - People must have shelter, especially in cold countries and around December.

"I think they are leading us right through a depression," said a woman about to become homeless.

It is Christmas time and it is very lean indeed. There are people who simply aren't spending a lot of money this year, to avoid their lives slipping into financial disaster. This lady is one of them.

She and her husband would like to remain anonymous, and we see no reason why not. There are many anonymous people in Canada.

The story goes like this:

The woman says her husband had their mortgage renewed the other day, and when it was over they had about $200 left to their name each payday. That obviously is not enough to run a modest three-bedroom rancher with four inhabitants.

Hubby is a bus driver in the city, and his travel money alone to and from work, makes the whole situation seem rather ridiculous. They have been seven years in their present home, and ten years in their previous dwelling. Mortgage rates were never a problem before.

With land taxes, grub for four, Christmas, clothing and dog licence all looming ahead, the happy couple decided to sell fast. The home valued last year at $150,000 was listed at only $116,000.

"We didn't even get an offer," she said, masking her despair with a chuckle. The lady went on to say that she hopes the government drops interest rates to about fourteen or fifteen percent, and freezes them there.

Her parents came through the *great depression* of the 'thirties and "pushed it" at her. They made sure she understood that bills must be paid or it would all happen again.

"I think we're going to hit it, if we haven't hit it already," she said, and added that she fears for mankind in these parts.

People will have considerably fewer children if they can't house the little perishers.

Noel 82.

And what about the single mother who was lucky enough to sell her home? Is she any better off?

We know of one whose employment as a pilot car driver just dried up and vanished off the highway. The economy blew the lid off her business as the movement of mobile homes on our highways ground to a snail's pace.

In October she made $162 and November brought $122. Mortgage rate for each month was $1,166. Don't bother to get out your calculator, folks. We figured it, and it don't tally.

She has never had problems paying the mortgage before, and that means four years in the home will come to an abrupt end on January 1, when her final payment notice starts using words like "eviction" and "courts".

She has no alternate housing available for herself and three nippers, and what really gets her down is that she can't even raise enough money to pay the first month's rent on a new place even if she found one.

By the letter of the law the lady is not broke, because she did manage to sell her home at a break-even price. She got $76,000 for it, and it was valued last spring at $110,000 as is, or $130,000 with some renovations.

"I jumped at the first offer I had," she said.

The single mother has no idea where she will go after Christmas, but she does think the government had better act soon to make housing available to people.

"There should be government assistance, because it sure isn't our fault the way the economy has gotten," she said.

She said owning a home is something people used to look forward to, and work hard for, but that has all changed now.

"It's no longer a dream, its a nightmare," she said.

Another person we spoke to was a gentleman who used to work as a journalist in Australia. Here in Canada he runs his home literally from day to day. His mortgage agreement with the bank is a special one, whereby he pays $1,290 per month to look after interest, and can rewrite the mortgage for a longer term when the interest rates come down to a reasonable level.

He says he is a bit better off than most people with mortgage renewals, because he has been able to get a deal out of the bank...or at least the promise of a deal once the interest rates drop.

The disgusted homeowner pointed to top level bankers as the culprits in the mortgage mayhem. He said at one time mortgage loans were written over the number of years it took to pay them off, usually 20 or 25 years.

"There was a change in there at the top level, to start fiddling with the terms," he said, adding that one bank official in eastern Canada has actually suggested that mortgages be written on a floating rate, that fluctuates with the economy.

He said it is time the government took action to drop mortgage rates and freeze them. He denied that the economy is too weak to withstand such interference.

"I do think that it's viable as a matter of fact," he stated. "The system can take it."

He said there is at least a six percent flexibility in the bank mortgage rate, and it is not being used to its best advantage.

He said Canada makes a big mistake by pinning its dollar too closely to the American buck. It makes more sense to look at about six major trading countries, and base our currency on an average of the six. That way, he feels, our dollar would not rise and fall like a teeter-totter everytime the American currency takes a dip or a lift on the world money market.

"Other countries in the world do it," he said.

No matter what the government does, one thing is certain: it will not make Christmas any easier for millions of Canadians who can't afford the basic yuletide trappings.

One of our distraught homeowners pointed out that she had been looking for a Christmas job in a department store, but the store manager told her that business this year is not brisk. The stores are not hiring extra help as they usually do during the Christmas season.

Dollars just don't make sense anymore!

'Tis the season of concerts

ALDERGROVE - Elementary schools in the area will be hosting a variety of Christmas concerts this year and if you have the time, be sure to catch one and see for yourself the talent these youngsters exude. Unfortunately several schools have concerts on the same night, so the choice is up to you. December 15, at 7:30 p.m. Coghlan school will be having their Christmas pageant; also on Dec. 15 at 7:30 p.m. South Otter school will be hosting theirs. North Otter will have performances both nights at 7:30 p.m., the 15th and 16th. Other schools performing the 16th are Dunach, King, Mt.Lehman, and Shortreed all starting at 7:30 with the exception of Mt. Lehman that starts at 7:00. Dunach will also be having a matinee performance at 1:00 on the 16th. On the 17th we have Aberdeen, concerts at 1:30 and 7:00 p.m., Aldergrove elementary, 7:00 p.m., Bradner, Countyline, Otter, and Patricia at 7:30 p.m., and Ross elementary at 1:20 p.m.

You can also call any of the above schools for more information regarding their particular concert.

FOR THE TRAVELLER

LUGGAGE

BY Samsonite, Jetliner, Holiday

We feature a 3 piece set for only 89.99

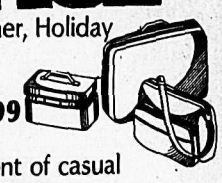

Check our assortment of casual luggage at ⅓ OFF

THE Bagatelle

Stores throughout B.C.

Aldergrove Centre Mall 856-3966

STEDMANS

"Your Christmas Store with More"

10% OFF DAY

Saturday, Dec. 12th

Everybody Saves!

Your 10% off applies to all merchandise in the store except sale priced items and cigarettes.

The Family Store with that Hometown Feeling

STEDMANS

Aldergrove Centre Mall

856-1522

Pirro's Place

HOME OF FINEST DINING

An Invitation for all to celebrate with us on our

7th Anniversary

Thursday, Dec. 10th

SPECIAL

DINNER STEAK 8 oz. Top Sirloin $4.50

"The management and staff thank the community of Aldergrove for their support over the past seven years."

Wishing everyone a Merry Christmas and a Happy New Year!

27279 Fraser Hwy., Aldergrove Phone: 856-4011

MAINLAND FORD DOES IT AGAIN!

PRICES SLASHED!

Year End Inventory Discounted Prices on New Ford Tractors (to Dec. 31, 1981)

JUST LOOK AT THESE WISE BUYS!

Model	Engine H.P.	P.S.	Trans.	3 Pt. Hitch	Rear Tires	P.T.O.	Free Interest To Mar. 1, 1982	Approx. Price Per E.H.P.	Total Slashed Price w/options As Stocked
TW20-4WD	157	Yes	16 Speed	Yes	20.8x38	IND.	Yes	331.00	52,000.00
TW10-D	127	Yes	16 Speed	Yes	20.8x38	IND.	Yes	282.00	35,900.00
7600-D	96	Yes	16 Speed	Yes	18.4x34	IND.	Yes	214.00	20,600.00
6700-D	75	Yes	16 Speed	Yes	18.4x34	IND.	Yes	246.00	18,500.00
6600-D	75	Yes	16 Speed	Yes	18.4x34	IND.	Yes	246.00	18,500.00
5600-D	69	Yes	16 Speed	Yes	18.4x30	IND.	Yes	239.00	16,500.00
4600-D	59	Yes	8 Speed	Yes	16.9x30	IND.	Yes	256.00	15,150.00
4100-D	52	Yes	8 Speed	Yes	16.9x24	IND.	Yes	261.00	13,600.00
3600-D	48	Yes	8 Speed	Yes	13.6x28	L.P.T.O.	Yes	245.00	11,795.00
2600-D	36	Yes	8 Speed	Yes	13.6x28	L.P.T.O.	Yes	283.00	10,200.00

Many, many more models on hand with valuable options too numerous to mention.

Call us today - make a "Wise Buy" deal on a new Ford tractor.

Trades accepted - long-term financing available O.A.C.

HOME OF THE SERVICE YOU EXPECT

MAINLAND FORD EQUIPMENT SALES LTD.

30824 South Fraser Way, Clearbrook-Abbotsford, B.C.

Ford Tractors Equipment

Abbotsford: 853-9474; Langley Toll Free: 534-3264; Chilliwack Toll Free: 792-3173

Local girl American queen

ADERGROVE - Fifteen-year-old Sherri-Lynn Preast was given the title of Northwest Junior Rodeo Association Queen last weekend in Bremerton, Washington. Sherri-Lynn is the first Canadian cowgirl to be selected for this title.

The NJRA is an American association open to all cowgirls and cowboys from eight to 18 years old. All of their rodeos include the same events as the pro rodeos, such as bull riding, roping and barrel racing.

Sherri-Lynn will be traveling all over northwest Washington and B.C. promoting the junior rodeo association.

Shotgun bandit nets $40

LANGLEY - At about 1:55 last Saturday morning a man entered the Westward Ho motel here armed with a sawed-off shotgun.

The robber, who demanded money from the night clerk and escaped on foot with $40 in bills and small change, was described as being 6' 1", wearing light green coveralls and a full face ski mask.

Have a jolly holiday, but...

ALDERGROVE - In the upcoming week the breathilyzer van (batmobile) and members of Langley RCMP will be circulating in the Langley, Aldergrove areas looking for impaired drivers. "Have a good holiday" says a police spokesman, "but that one mistake in drinking could ruin the holiday for you and your family."

Armed robber strikes

LANGLEY CITY - Last Wednesday afternoon at 5 o'clock an armed man described by police as being between 18 and 20 years of age, six feet tall and weighing 160 to 170 pounds, brown hair and dark complexion, wearing dark brown or black toque, black jacket, jeans and running shoes entered the Sears catalogue store on Fraser Highway and removed a quantity of cash from the tills. Clerks here were held at gunpoint during the robbery.

Anyone in the area at that time with information about the suspect is asked to contact Langley RCMP immediately.

Kwantlen College at 5950 Glover Road was broken into during the night between Wednesday and Thursday. The vending machines were all opened and the contents removed.

An adult male was charged with theft under $200 (shoplifting) at K-Mart in Willowbrook Mall, Saturday. Stolen was one pare of cuticle scissors worth $10.25.

Fort Langley restaurant was the victim of a dine and dash Sunday, as two gentlemen who were very obviously inebriated decided to leave without paying their bill. However, after some conversation with the attending police constable they decided to pay, being far more advantageous to them than facing charges.

Sampson advises new trustees

MURRAYVILLE - "This is one of the shortest board meetings on record," quipped school district superintendent Len Sampson Monday night. "I wish they were all short like this."

New board elected trustee John Campbell as their 1982 chairman, and trustee Donna Rantamaa as vice chairman.

In his address to the new board members, Sampson pointed out that "education is the single largest enterprise in this community, employing as it does well in excess of 1,000 people, and with an operating budget in excess of $40-million and a capital budget of $15-million."

Sampson also stressed that trustees "must always try to separate personal beliefs from the greater public interest."

"None of us," he said, "likes to have our personal ideas or beliefs challenged in public, but this is part of the board member's lot.

"Another fact of life that you, as board members, must learn to live with - though it may be frustrating - is that your decisions will be questioned. Decisions that seem perfectly logical at one time may not be so logical later. Complicating board decisions will be actions by the ministry of education, the courts, municipal government and various other agencies who are at work around the clock prescribing what can and what cannot be done.

"The public, too, will be heard from, and most certainly in Langley.

"There are other voices which are listened to and affect our system for better or for worse - the media, pressure groups espousing certain causes, professional educators acting as policy makers. These people, although they need to be listened to and their points of view considered, are not accountable to the public. They cannot be removed from office, and they do not need to publicly defend their position."

Evening concluded with a dinner for trustees and their families at the Langley senior secondary school.

Nundal deputy

MURRAYVILLE - Veteran alderman Elford Nundal has been appointed deputy mayor in the new administration at municipal hall here.

Aldergrove Lock & Key Centre
*Complete line of auto locks.
*Scissors & knife sharpening.
Aldergrove Centre
856-5504

Jay's BURGERS & ICE CREAM
HARD ICE CREAM
16 FLAVORS
Any way you want
•CONES
•SUNDAES
•SHAKES •ETC.
BURGERS —
•HAMBURGERS
•FISHBURGERS
•CHICKENBURGERS
"You" top it, with "your" own choice of many toppings
We also serve Ranch Cut Fries, Golden Onion Rings and Canadian Farmer Sausage Burgers.
EAT IN OR TAKE OUT
In The Aldergrove Mall across from the library

FILL YOUR LIST HERE
AT ALDERGROVE CENTRE MALL
WITH THESE
SUPER SPECIALS EVERY NIGHT
6-9 pm.
Dec. 9
MERRI'S YARN BOUTIQUE
Vogart Rug kits. 40% OFF
12x24, 18x24, 20x27
THE SCISSORS
Perms & Body Waves
(Incl. condition & cut) ..... Only
(Incl. Condition & Cut) ..... Only $25.00
Till Dec. 31, 1981
Dec. 10
JUDY J
All regularly priced blouses 25% OFF
PRINCE VITAMIN CENTRE
Princes cod liver oil (3 flavors)
Reg. $4.50, now $2.25
JAY'S BURGERS
All burgers $1.25
Dec. 11
ANTIQUES INTERNATIONAL
½ price on many items
DESIGNER'S BIN
Waterbed spreads, King & Queen size
$19.95
VAN'S PHOTOGRAHPY
Re-prints 25 cents each
30% OFF custom framing
Dec. 14
SUPER VALU
7 UP & Pepsi, 750 mL ..... 3 for $1.39
(plus deposit)
Hills Bros. coffee. Fine, reg. or perc.
Per 1 lb. tin $2.29

Santa Claus Is At Aldergrove Centre Mall
HOURS

Wed.	Dec. 9		2:00-4:00	6:30-8:00
Thurs.	Dec. 10		2:00-4:00	6:30-8:00
Fri.	Dec. 11		2:00-4:00	6:30-8:00
Sat.	Dec. 12	10:30-12:30	2:00-4:00	
Mon.	Dec. 14	10:30-12:30	2:00-4:00	6:30-8:00
Tues.	Dec. 15	10:30-12:30	2:00-4:00	6:30-8:00
Wed.	Dec. 16	10:30-12:30	2:00-4:00	6:30-8:00
Thurs.	Dec. 17	10:30-12:30	2:00-4:00	6:30-8:00
Fri.	Dec. 18	10:30-12:30	2:00-4:00	6:30-8:00
Sat.	Dec. 19	10:30-12:30	2:00-4:00	6:30-8:00
Mon.	Dec. 21	10:30-12:30	2:00-4:00	6:30-8:00
Tues.	Dec. 22	10:30-12:30	2:00-4:00	6:30-8:00
Wed.	Dec. 23	10:30-12:30	2:00-4:00	6:30-8:00
Thurs.	Dec. 24	10:30-12:30	2:00-4:00	

ALDERGROVE CENTRE MALL
3100-272 St. Aldergrove

LATE SHOP HOURS TILL DEC. 23
ALDERGROVE CENTRE MALL

STEDMANS
$1.44 FRIDAY, DEC. 11th DAY
ONE DAY SALE — where you get more than you bargained for!
DOOR OPENING SPECIALS 9:30 a.m. to 10:30 a.m. — While quantity lasts!
KLEENEX Reg. 100's Limit of 5 per customer. Our price .59 - SPECIAL 34¢
CHRISTMAS CARDS 51 Boxed. Our price 2.79 - SPECIAL 1.94
ROYALE BATHROOM TISSUE 4 roll pkge. Our price 1.62 - SPECIAL 1.34
VALUES FOR ALL THE FAMILY
PLASTIC BABY PANTS 4 pr. per pkge. 1.44
BABY BLANKET 30" x 40" 1.44
INFANTS TERRY SLEEPER 2.44
KIDDIES T. SHIRT Size 2-3X. Printed, long sleeve 3.44
BOYS FLANNEL SHIRT Size 2 to 3X 3.44
GIRLS T. SHIRT Size 10 to 14 ..... 2.44
LADIES PANTY HOSE ..... 2 pr. 1.44
LADIES NYLON KNEE HIGHS 6 pr. per box 2.44
LADIES TERRY APRON 2.44
LADIES LEISURE SOCKS 1.44
LADIES TOTE BAG 4.44
BOYS DRESS SOCKS Size 8-10½ ..... 2 pr. 1.44
BOYS GLOVES 2.44
MENS DRESS GLOVES 2.44
MENS TUBE SOCKS 1.44
MENS WORK SOCKS 12 pr. per pkge. 12.44
HOUSEHOLD ITEMS
DISH CLOTHS ..... 3 FOR 1.44
TEA TOWELS ..... 2 FOR 1.44
FACE CLOTHS ..... 3 FOR 1.44
BATH TOWELS, heavy weight 7.44
CUP AND SAUCER 1.44
COLONIAL SERVING BOWL 1.44
COLONIAL FRUIT NAPPIES ..... 3 FOR 1.44
TEAPOT, Stoneware, 5 cup 5.44
MISCELLANEOUS ITEMS
GARBAGE BAGS, 10 per pkge. ..... 2 FOR 1.44
BLEACHED SUGAR BAGS 1.44
LIGHT BULBS, 2 per pkge. ..... 2 FOR 1.44
BUTANE DISPOSABLE LIGHTERS ..... 2 FOR 1.44
CROCHET COTTON, Southmaid, White-Ecru 1.44
PHOTO ALBUM, 40 pages 4.44
WATER TUMBLERS ..... 6 FOR 1.44
WILL-O-PAC CANDY ..... .94
CHRISTMAS CARDS BOXED 25 per box SPECIAL 1.44
WHITE BUFFALO WOOL 8 oz. ball - most colors SPECIAL 4.44
CHRISTMAS GIFT WRAP 5 roll pkge. SPECIAL 1.94
STEDMANS
Aldergrove Centre Mall
856-1522
OPEN
9:30 to 5:30 Mon. to Wed.
9:30 to 9:00 Thurs. & Fri.
9:30 to 5:30 Sat.
The Family Store with that Hometown Feeling
Just Say "CHARGE-IT!"
USE YOUR HANDY STEDMANS CARD

Looking for a Handyman?
We Have One
All types of repairs.
Phone 856-5504
N&N MAINTENANCE
49-TF

The Scissors
Unisex Hairstyling
Aldergrove Mall
856-5402
38-TF

How come I still have a dollar left?

I think I'm in big trouble. I was going through my pockets today, and found something I can't explain. A dollar. Yes, a whole dollar.

I've paid my income tax, my state tax, I've paid amusement tax, the school tax, the sales tax, hospital tax and gasoline tax.

I've paid taxes for medicare and for old age benefits.

I've paid the liquor tax, the cigarette tax, the automobile tax, and the tax to put up a bridge at the other end of the country.

When I pay my lawyer 600 bucks, I pay taxes on that - and so does he. I pay tax on the money I pay the baby sitter, the real estate salesman and the man who makes out my income tax form each year.

So, how come I've still got a dollar left?

Obviously, I've made a mistake and overlooked a tax. But I distinctly remember paying my road tax, the excise tax, the defence tax, and the tax to provide more scholarships for kids to go to university so they can tell me how rotten the system is.

I've paid taxes for sewer bombs, wheat for India, the senate, hockey rinks, and public transportation. Yes, I've paid my water tax too.

And when they charge us an air tax to clean up pollution, I'll pay that too.

I confess, I haven't paid my death taxes yet.

But I will.

I've paid taxes for parks, fire protection, law enforcement, I've paid taxes to help the Indian and the unmarried mother.

I wouldn't dream of going fishing, owning a dog, or getting married without first paying the tax.

I pay taxes on the toothpaste I use when I get up in the morning and I pay taxes on the pillow I rest my head on when the day is over.

How come I've got this dollar in my pocket? Where did it come from? Did someone put it there to get me in trouble? Is there a tax when you find a dollar like this?

I'm not sure, but the government is going to be sore when they find out I've still got it.

Switchel root . . . a recession cure

By ROBERT SKOGLUND

Every time we turn around it seems we're being asked to vote on yet another bond that will do all kinds of wonderful things for the economy.

I'm fortunate in living next door to Gramp Wiley who does nothing but read newspapers all day.

Like Van Twiller, Gramp is so wise he already has his mind made up on issues before he even hears of them.

Unlike my neighbors who waste lots of time studying all sides of a problem, I simply run over to Gramp's trailer and ask him how I should vote.

"Vote No," he said yesterday. "We wouldn't need to raise more money if the government had invested in switchel root."

I looked at Gramp and waited for him to explain.

"My Uncle Ern discovered switchel root while he was in South America. The natives there would put switchel root, which looks like a potato, under an armpit. When Uncle Ern learned that it was addictive and that it shortened the user's life by 7.3 years, he knew he was on to something big.

My eyes opened wide.

"Every intelligent person in this country would want to use it," I gasped.

Gramp nodded. "They could have raised it in Northern Maine and Idaho where nothing else will grow. The entire country would have prospered."

"The government must have been all for it."

"Bureaucrats were dancing in the streets. They would have created a whole new branch of government to handle it."

"--To teach people that it ruins the user's health so everyone would want to get on the habit," I added.

Gramp Wiley nodded again. "They'd need the health department too, but first they'd need a department of agriculture to subsidize the farmers and encourage them to grow it.

"Millions would have been spent on full-page newspaper ads showing happy beautiful people with a switchel root in their armpit," he continued.

"Of course way down in the corner there would be a small notice that the use of switchel root is hazardous to your health."

"Parents who couldn't live without it would tell their kids not to use it."

"That would be the greatest advertisement of all," Gramp agreed. "Within a year everyone in the country over 10 years old would need switchel root to get through the day."

"I can understand why our government didn't push it: doctors were against it."

"That's not quite true," said Gramp. "Doctors would have made between $5 billion and $8 billion a year just treating switchel root-related illnesses."

"You can't hate farmers for raising their cash crop. And once the folks in Maine and Idaho saw the economic contribution that switchel root would make to the country, there would be no reason for anyone to be ashamed of the business."

"We'd never need to vote on another bond issue if the government had decided to push switchel root," Gramp sighed.

"Uncle Ern figured it could generate 2 million jobs, $30 billion in wages and $22 billion in tax revenues every year."

LETTER

Disappearing act

Editor, The Star, Sir,

On Tuesday, November 24, at approximately 8 p.m. I came to the Aldergrove Centre Mall. As the back parking area across from the drug store was fairly full and it was not too well lit at the back, I, with my young daughter, parked parallel to one of the parking stalls, (as I have seen done many times.)

After having spent less than 10 minutes in the store, I came out only to find that my van had been towed away by the Aldergrove Towing Company.

After having my husband come down to get us, with my other child, who was sick at the time, we finally located the towing company. At the end of a very extensive hassle with the company we had to go to friends to borrow $55 in cash, as they would not accept a cheque, in order to retrieve our van.

I readily admit I was not in a stall, but the place where I was was *not* marked *no parking* nor was I blocking anything. There was plenty of room for two cars to pass beside me. Also it was 8 p.m. on a Tuesday night, when only the drug store was open, and the way we were parked couldn't in the least create a traffic problem, due to the lack of shoppers present.

The short duration of time that I was in the drug store must have meant that the towing company was ready to pounce on any contravention of parking.

This matter is currently being considered by the mall management association, who have refunded our towing bill of $55.

We hope that in the future, tow-away-zones at the mall will at least be clearly marked.

Sincerely yours,
N.M. Singer

29496 Duncan Avenue,
Aldergrove

The Aldergrove Star

Established 1957
Published every Wednesday at
27120 Fraser Highway,
Aldergrove, British Columbia

CENTRAL FRASER VALLEY STAR PUBLISHING LTD.

Rudy Langmann, Editor

Telephone: 856-8303 or 856-5212
Mailing Address Box 220
Aldergrove, B.C. V0X 1A0

Second Class Mail Registration number 1270 (Aldergrove Star).
Postage paid in Aldergrove, B.C.

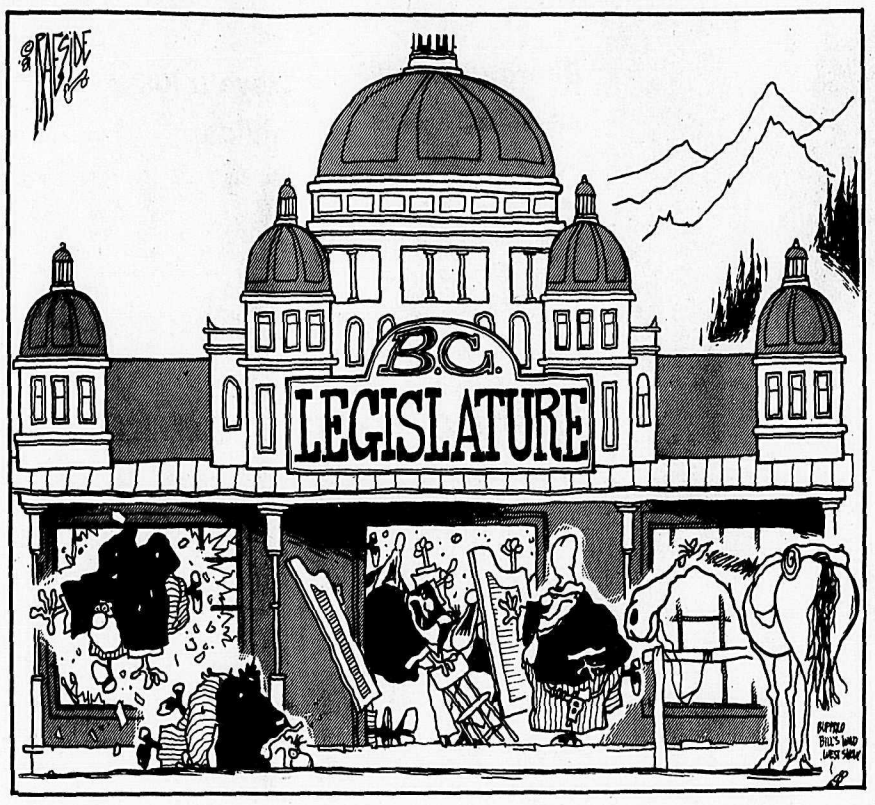

Those 'oops' headlines

Every year in the United States, there is a National Newspaper Week and - every year - columnist Rick Anderson of the Seattle Times marks the occasion with a column of "oops."

This year he begins with a headline that serves as the title of a booklet edited by the Columbia Journalism Review, which goes:

"Squad helps dog bite victim."

That's from the Grant County, Wisc., Herald Independent, but Anderson's reading is not confined to the U.S. It takes in both Canada's national magazine and Canada's national newspaper:

Examples:

"Last week Toronto policemen buried one of their own - a 22-year-old constable shot with his own revolver in a display of police solidarity rarely seen in Canada. - Maclean's"

And:

"Arthur Fielder (sic) the jolly, unsnobbish conductor of the Boston Pops Orchestra, knew just how much tuneful classical music Mr. and Mrs. Average could take. After nearly 50 years of spreading musical joy, he is dead at 84. - Globe and Mail."

BRANTFORD TRYING

To say nothing of the Brantford Expositor:

"Ken Strachan, editor of the Brantford Expositor, spoke at the annual meeting of the Women's Institute on May 17. The group decided to make a donation to the Mental Health Association."

Anderson gives pride of place, however, to a headline from the Lewiston Moring Tribune:

"Columnist gets urologist in trouble with his peers."

From Buffao, N.Y., he notes:

"In Sunday's Courier-Express. Rita Smith writes about a teenaged prostitute who refuses to change her way of life despite the pleas of her anguished mother. For home delivery, phone 847-5500".

There isn't a journalist alive who hasn't - at some time - stumbled in this regard, whether from pressure of deadline or just plain numb-headedness.

EXPENSIVE SLIP

A Vancouver newspaper once had to pay up (it settled out of court, naturally) for reporting that a lady who ran an exclusive establishment in the exclusive Shaughnessy district had been fined - "$60 or 60 lays" - for her enterprise.

It was just this sort of thing that caught up with the Boston Herald-American:

"...by then she will have shed 80 of the 240 pounds she weighed in with when she entered Peter Brent Breigham hospital obesity program. A third of her left behind."

And finally, under the "some truths we hold to be self-evident" classification, we find this gem from the Seattle P-I:

"Many persons died this week in and near Seattle. And that accounts for the large number of obituaries appearing in this morning's Post-Intelligencer."

Socialist government would be different, says NDP official

By GARY CHAMBERS

VANCOUVER - Brian McIvar, a senior staff member at the provincial office of the New Democratic Party, said Monday that an NDP government would make major changes to B.C.'s economic situation.

A large number of politically minded people have expressed lately that the NDP would surely win an election if one were called immediately. Many of them go on to say that it doesn't matter who gets elected, the basic situation with B.C.'s economy will continue to remain the same.

Asked by The Star to give some kind of explanation for this, McIvar expressed a certain 'intuition' that the New Democrats might just win in their next trip to the polls.

"I haven't seen a poll that would state that," he cautioned, indicating that there is a real gut feeling involved. McIvar's long term with the party as an organizer, in a membership liaison-type executive post, makes him a careful spokesperson for his employers.

Asked to give some specific reason why an NDP government would be any more effective than a Social Credit government with economic matters, McIvar remained cautious but to the point.

"We are a democratic socialist party," he declared. "They (Socreds) believe in letting the economy look after itself, and we believe in a planned economy."

Pressed for examples, the party field worker pointed to Afton Mines near Kamloops. The mine has a concentrating plant that supplies Kamloops with a $6-million payroll and employs 300 people. It was created by the last NDP government.

"People are hurting," he said, "because we're so dependent on foreign manufacturers."

He said the NDP considers job creation to be the basic root of the problem, and if they were elected, job creation would be a major part of the solution.

"It's a long range goal, you can't do it overnight," he added, speaking of an economy in which private enterprise has a lot at stake. "You don't turn that around overnight," he said, admitting that it would be too radical to nationalize everything that hurts.

The often cryptic words of party employees like McIvar are a rare glimpse behind the scenes of a political party. Organizers are not high-profile people, yet they exist in every political party, and sometimes do a lot to help hold their parties together on various issues. Like a government bureaucrat they go by the book, but their book is the laws and policies of the party, and not the laws of the land.

It is the politician that has to make the decision in the end. It was politicians who created the Afton Mines concentrating plant, and it is politicians who would have to do more of the same if elected. The question is: how far would NDP politicians go and how quickly would they act?

McIvar would probably decline to answer if asked that question, or at least he would answer philosophically leaving the matter open to debate.

MLA's, however, are obliged to answer such pointed questions, so we put it to one of them instead.

Norm Levi, a former cabinet minster in the Dave Barrett government, was contacted at a small celebration held to mark his wife's election to council in Coquitlam. He was not hesitant to grab some free space to push the party line.

Levi said his party would institute a number of programs to bolster the economy, including programs to make home ownership more affordable, including direct mortgage subsidies.

"You can't deal with one or two programs," he stated, "you have to deal with a whole range of programs."

Another thing Levi claims the NDP would do if it was in government, is lift all sales tax off building materials.

"There's a valid argument in removing it," he declared.

The veteran MLA was asked to comment on McIvar's gut feeling about winning the next election, but on that issue Levi played it coy.

"If I get a nomination it'll be my eleventh time out for this party, and I don't call elections," he said.

Levi did offer an explanation, however, as to why the NDP is not splitting into splinter groups like so many other parties. The Star pointed to various right wing political movements that are springing up in Western Canada, consisting mostly of disgruntled Tories and Socreds. We also noted the social democratic party in Britain, which is a splinter group of angry socialists who have deserted the labor party.

"We differ from all other political parties," he said, adding that the NDP is a "grass roots" party with executive officers in every constituency. The constituency associations meet monthly, and send delegates to the party council meetings, and to policy conventions. In this way the policies of the party, he said, are controlled by the general membership.

Other parties, he said, have their policies set by staff members and ratified in small meetings of party brass.

"You get a great filtering through of ideas," he said, suggesting that this is what keeps the party together during rough periods.

He denied that a split could develop similar to the Labor party split in Britain, because in his view the NDP is not as controlled by trade unions as its British counterpart.

Levi said, "we have never had a very large affiliate (union) membership," explaining that most union members participate in the NDP through their constituency associations like everyone else. He flatly denied that trade unionists control his party.

"That's not the case at all," he stated.

Inaugural address

By MAYOR BILL BLAIR

I feel somewhat humble but at the same time quite proud to be the twenty-second individual to serve in the position as mayor of Langley district, going into our 109th year since incorporation.

I would like to congratulate Alderman Arnason and Alderman Strachan on their reelection and, also, congratulate and welcome to council the two new members, Aldermen Carol Gran and Dan Williamson.

The two new members of council may find the work a little confusing at times in the beginning but the experienced members are prepared to assist with any questions that they may have regarding procedures.

As a matter of fact, all of us may be slightly confused for awhile as we are adopting a new committee system that was recommended by the Thorne, Stevenson and Kellog report. This system shrinks our committees from about ten to four, and it is believed this will make for a smoother information flow from senior staff to council.

For obvious reasons, I have appointed the four experienced aldermen to chair these four committees. The old sub-committees will be replaced by four standing committees composed of the chairman and two other aldermen. These committees will meet at regular times on specified days to deal with all matters that fall under their jurisdiction or have been referred to them by council, and, subsequently, bring a recommendation back to council.

I would expect, after this new system has had a fair trial period with careful monitoring, council will make an assessment of the new method.

We leave the year 1981, which seemed to have been fraught with violence in many places around the world; and, also, disturbing influences that seem to be very difficult to find a satisfactory solution.

And as we enter the year 1982 with the present economic conditions at home, and further afield, I believe our council should exercise quite a degree of restraint in the preparation and approving of our budget. Many of our citizens are finding it difficult to meet the necessary expenditures for every day living, and a property tax increase at this time would seem to me to be hard to justify.

Some of the property projects that are underway, and should be completed in 1982, are: The Underwood McLellan report on the community plan for Murrayville along with the engineering study for the installation of sewers;

Rezoning of the industrial area adjacent to Mufford Crescent and establish the development cost charge by-law so we can proceed with activity in this area;

Rezoning of the Willowbrook North residential area with its development cost charge by-law;

Proceed with application to Central Fraser Valley Regional District to have Derby townsite and Fort Langley area designated an historic area, and to prepare a community plan for Fort Langley in conjunction with the residents of the community;

We have, underway, a study on the need for expansion of the Aldergrove sewage treatment plant, and, also, the expansion of the north-west Langley sewage treatment plant;

We will be continuing to add new construction towards completing our major road network;

We have under review the replacement or upgrading of two of our major bridges;

The Langley recreation centre, recently approved by the voters in both the city and the township, will proceed;

Our parkland and playing fields will be an on-going development program with, possibly a new park being developed in the Walnut Grove area.

Our Centennial Museum continues to function very well with the assistance from the arts council, and also, the heritage advisory committee.

Law and order are very important in maintaining a community atmosphere where our people can feel safe. Our council this coming year will develop a closer working relationship with our inspector of police and his men.

We look forward to continued cooperation and liaison with the council of the City of Langley and the school board of Langley School District.

In closing this report, I would like to stress the real value to our community of the volunteers - whether it be firemen, arts council, parks & recreation, advisory planning, and many, many others, they all give of their time and talent so willingly, and sometimes, I feel they do not receive the credit that they deserve.

Who's got a name?

ALDERGROVE - Four years ago members of the Aldergrove Lions club came up with the idea of developing two large housing projects in the southeast end of town.

The two complexes, an intermediate care unit of 76 beds and a 96-unit low rental development, are now nearing completion and scheduled to open in April.

Project was financed through $10-million in federally guaranteed CMHC loans and additional provincial funding. The local Lions will be responsible for the operation of the units.

Both of the housing developments are now needing names, and Lions spokesman Jack Visser is asking for community involvement in selecting the names.

The Lions are asking Aldergrove residents for their ideas of what the two buildings should be named. "As the units will be a part of our community for a long time to come," Visser says, "it is very important that they have names that are representative of the community."

Send your suggestions and the reasons behind your choice to: *Jack Visser, Aldergrove Lions, care of The Aldergrove Star.*

A short list will be made up from all suggestions received, and the community will then be asked once again to vote for the best names.

Prizes will be awarded to the originators of the two final winning suggestions.

Birds of Langley in book form

The Birds of Langley, a much sought after book prepared and published by members of the Langley Field Naturalists is now available. This 122 page coil-bound edition includes fifty selected birds with an interesting text for each species, written by the Langley Field Naturalists, and illustrations diligently accomplished by artist, Glen Ryder.

An introduction to watching birds, names and songs, plant communities, and also an interesting account of 'owling'', or night life of our feathered friends is featured in this delightful publication. To quote an excerpt: "Since the dawn of time, owls have aroused the imagination and curiosity of man. They have been thought of as everything from gods to evil spirits. Roman emperors went into a state of near panic when they heard an owl hooting. People of the middle ages associated owls with witches, lost souls and black cats. All these attitudes, which seem strange today, were probably due to the nocturnal habits of these birds. What man cannot see, he invents fairy tales to explain. To the birdwatcher, seeing owls is always a challenge."

THE MERCHANTS OF COUNTRYSIDE SHOPPING CENTRE

WISH YOU A Merry Christmas

SHOPPING SPREE

One Draw done Weekly .....
Entry Forms can be deposited in All Stores..

SAVE
Country Cleaners
PANTS 2 for the price of 1 (With a $10 Order)
WITH THIS COUPON
Valid Dec. 9 till Dec. 31
Countryside Shopping Centre 856-3866

SAVE
Expressions hair design
A Div. of JF Hair Ltd.
$10.00 OFF
All Quality Perms
WITH THIS COUPON
Valid Dec. 9 till Dec. 24
Countryside Shopping Centre 856-1778

Atwater INSURANCE AGENCY
Autoplan ASK ABOUT OUR LOW COST GLASS CONTRACTS
All line GENERAL INSURANCE
Commercial - Homeowners - Farm Policies
Tenants - Liability - Bonding
Countryside Shopping Centre 856-4711
Box 100, Aldergrove, B.C. V0X 1A0
The Insurance Act forbids Participation in Give-Aways

SAVE
Countryside Health Foods
$20.00 OFF
"Excalibur" Food Dehydrator
or
"Bionaire" Ionizer
WITH THIS COUPON
Valid Dec. 9 till Dec. 24
Countryside Shopping Centre 856-3990

SAVE
Boomerang Togs & Toys
10% OFF
All Merchandise in Store
WITH THIS COUPON
Valid Dec. 10 till 24
Countryside Shopping Centre

SAVE
Countryside Health Foods
$2.00 lb. OFF Reg. $4.95 lb. less $2.00
Bulk Almonds $2.95 lb.
WITH THIS COUPON
Valid Dec. 9 till Dec. 24
Countryside Shopping Centre 856-3990

SAVE
Moonshiner Jeans
Gift Certificates

Your Cost		Your Cost	
$10 Value	$8.50	$40 Value	$34.00
$20 Value	$17.00	$50 Value	$42.50
$30 Value	$25.50		

WITH THIS COUPON
Valid Dec. 9 till Dec. 24
Countryside Shopping Centre 856-9457

ENTRY FORM (Win $200)
Name _____
Address _____
Phone _____
FOR SHOPPING SPREE
- Renew entry forms weekly
- Valid week ending Dec. 12
- Entry's open to anyone over 19 yr., except employees of Countryside Shopping Centre and their families.
- Subject to all federal and local lottery regulations.

Effective till Dec. 24, 1981

SAVE
Dairy Queen
Dairy Queen brazier
.35¢ OFF
Peanut Buster Parfait
WITH THIS COUPON
Valid Dec. 9 till Dec. 24
Countryside Shopping Centre 856-4617
® U.S. Pat. Off., Am. D.Q. Corp. Copyright, 1981, Am. D.Q. Corp., Mpls., MN

SAVE
Life Cycles
$15.00 OFF
Any Bike in Stock !!
WITH THIS COUPON
Valid Dec. 9 till Dec. 24
Countryside Shopping Centre 856-3171

SAVE
Alder Pharmacy
$3.00 OFF
'White Shoulders' Gift Pack
'Emeraude' by Coty Gift Pack
WITH THIS COUPON
Valid Dec. 9 till Dec. 24
Countryside Shopping Centre 856-3301

SAVE
The Bonnetry 'Ladies Wear'
$40.00 OFF
Scandinavian Style "Icy-Plush"
100% Pure Virgin Wool
WITH THIS COUPON
Valid Dec. 9 till Dec. 24
Countryside Shopping Centre 856-3700

SAVE
THE RED HEN
$1.00 OFF
All Hamburgers
WITH THIS COUPON
Valid Dec. 9 till Dec. 30
Countryside Shopping Centre 856-1951

SAVE
Countryside Deli & Coffee Shop
$1.00 OFF
All Gift Boxes of European Chocolates and Candies
WITH THIS COUPON
Valid Dec. 9 till Dec. 24
Countryside Shopping Centre 856-3711

Shop Aldergrove Safeway for all your festive needs

1st ANNIVERSARY

of your Aldergrove Safeway

Located at 27566 Fraser Highway

SAVE $1.23

Cigarettes

All Canadian Brands. •Regular or •King size.

Your Choice Carton $9.47

Shady Lane

Butter

SAVE 20c

$1.89

1 lb. (454 g) Package

Bel-air

Orange Juice

Frozen concentrate

SAVE 41c

88¢

12½ fl. oz. (355 mL) Container

SAFEWAY MEAT

Whole

Utility Fryers

SAVE 34¢ lb. (75c Kg)

Frozen

95¢ lb.

($2.09 Kg)

Fresh

Pork Picnics

SAVE 20¢ lb. (44c Kg)

99¢ lb.

($2.18 Kg)

Everything you want from a store . . . and

CELEBRATION

Come on in for these great savings.

ENTER OUR DRAWS!
YOU COULD WIN A:
Candle 10" Television
Yorx Radio
Raleigh Men's 10 Speed Bike

SAVE $2.37 on 6

Pepsi or 7-Up

(Plus Bottle Deposit)
•Regular or •Diet. 750 mL Bottle.

6 for $2.49

Safeway
Anti-freeze
SAVE
4 litre Jug $5.49

Purex
Bathroom Tissue
SAVE $1.20
White 2-ply
8 roll Pkge. $2.69

FRESH PRODUCE

Fresh Broccoli
Locally grown
(86¢ Kg)
lb. 39¢

Bananas
Equador grown
(15¢ Kg)
3 lbs. 99¢

IN-STORE
BAKE SHOP
Family Loaf
Bread
24 oz. (680 g) Loaf
89¢

Prices effective Dec. 7 - 12, 1981
ONLY in your Aldergrove Safeway.
Store located at 27566 Fraser Hwy.

a little bit more

SAFEWAY
CANADA SAFEWAY LIMITED

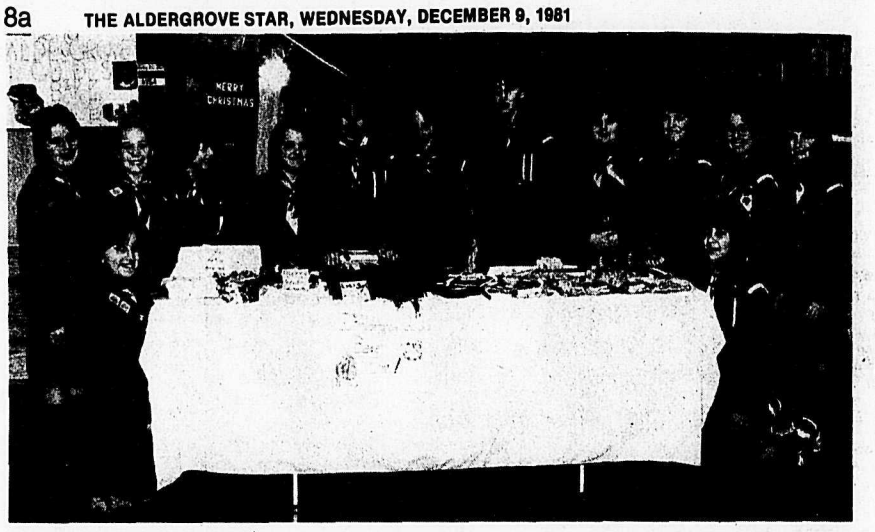

Who could say no to members of the 2nd Aldergrove Girl Guide Company last weekend as the girls held their Christmas bake sale at Aldergrove Centre Mall? R. McIlwain photo

The Aldergrove Star Sports & Recreation

Atwater INSURANCE AGENCY
autoplan ASK ABOUT OUR LOW COST GLASS CONTRACTS
All line GENERAL INSURANCE
Commercial - Homeowners - Farm Policies
Tenants - Liability - Bonding
Countryside Shopping Centre 856-4711
Box 100, Aldergrove, B.C. V0X 1A0

Clover Leafs on top in Star division

By BOB LEDBROOK

ALDERGROVE - Clover Inn Leafs remain on top of the Aldergrove Star division 3 for the second successive week by two points.

Sunday's action saw Clover Leaf face local rivals, Fort Langley Hornets, at the Indian reserve in Fort Langley.

Clover Inn took command from the kick off but they had midfielder Bruce Frees ejected from the game for rough play leaving them with ten men.

The scoring didn't come until the second half, when Kevin Dillon opened up scoring for the Leafs after a fine cross from Robin Nielson who was set up by Rich Lopushinsky. Soon after that Fort Langley tied up the game 1-1 after a defensive mistake, but back came Clover Leafs.

Ever pressuring Marc Vennieu made it number two for Leafs after another cross from Robin Nielson.

Hornets were awarded a penalty which keeper Sid Anderson of Fox and Hounds saved by diving to his left. With only a few minutes left, another error at the back saw a defender passing the ball back across the goal mouth into the path of an onrushing Hornet forward who made it 2-2.

The score remained thus at the whistle, but on this showing, Clover Inn look good to win their first Aldergrove Star trophy at season's end.

Whitecaps season looks interesting

VANCOUVER - Whitecaps indoor season opens this week at the PNE Agrodome.

It looks good with regulars Carl Valentime, Gerry Gray, Bob Lenarduzzi, P. Lorimer and coach Terry Yorath heading the bill, and it should be interesting to see how the second season goes, as last year was not very successful, crowd wise.

With the addition of two players from Sweden's Malmo, it could be interesting.

Seating capacity at the Agrodome is around 4,500, and first game is against Avar Hinton's Seattle Sounders. It should be a good one.

Go-getters do it again

ALDERGROVE - The whistle blows, and the game starts.

Royal Bank Go-Getters come out fighting against the Langley Light Bulbs.

First half saw Aldergrove's girls coming out strong but not able to beat the Langley goal tender until five minutes were left of the first half, with Mitch Ring passing the ball to team captain Nancy Clark. The half ends: Aldergrove girls one, Langley girls zero.

Langley comes out strong in the second half to even up the score, one to one. Aldergrove sits up and takes notice only to go to town on Langley with well played balls for Michell Ring to come up with a hat trick. Assists going to Nancy Clark with two from corner kicks.

Assist also going to Tanya Berry and Rachel Hanon, working well together. Nice game.

O.A.P. bowling league scores

J. Boyce	480	R. Taylor	521	T. Wharton	513
B. Burden	541	M. Thompson	522	H. Wilczynski	471
E. Burchmore	442				
L. Cairns	609				
H. Christianson	530				
J. Crowdis	681				
F. Dreger	488				
B. Ferguson	680				
N. Grender	424				
T. Hanson	540				
R. Huizenga	466				
S. Jude	606				
H. Kack	557				
J. Milloy	480				
F. McCarthy	460				
G. Rawluk	402				
E. Reinke	407				
P. Samec	489				
G. Stamfel	499				
C. Taylor	646				
C. white	591				
C. Wilingshofer	506				
E. Windover	503				
C. Wyngaarden	596				
E. Zytveld	409				
J. Barker	405				
Q. Brandt	421				
D. Cross	507				
L. Dreger	607				
R. Engebretson	479				
L. Ferguson	451				
E. Hanson	400				
H. Hoock	498				
C. Kack	558				
C. Lockhart	571				
K. Madsen	559				
J. Mills	571				
K. Perley	405				
W. Reinke	485				
S. Samec	442				

What makes Ali fight?

What makes Muhammed Ali do it? After all he has accomplished, what could possibly motivate him at age 40 to step into the ring Friday, December 11th against Canadian Heavyweight Champion Trevor Berbick? Does Ali have anything left? Does he stand a chance against Berbick?

WX 1130 Sports will provide the answers to some of these questions at 6:30 p.m. fight night, with blow by blow coverage of the Ali-Berbick fight live from the Bahamas. There will be no television coverage of the fight in this area.

One year ago Muhammed Ali versus Larry Holmes was watched world-wide in 50 countries by approximately 2 billion people. This year, the major U.S. television networks have turned their backs on Ali and it is estimated that only 3 million American homes will see this fight via a cable television set up.

Yet the questions about Ali stay with us. What keeps the legend going? Can he possibly have some tricks left? Only Muhammed Ali can still pique our curiosity. Only WX 1130 Supercountry will cover the fight live, 6:30 p.m., Friday, December 11.

CHRISTMAS COUPON
$12.50 VALUE
1 RIDING LESSON WHEN YOU SIGN UP FOR (4) FOUR
FREE AVAILABLE TO NEW STUDENTS ONLY
856-3913 530-0596
HIGHLAND HILLS, 2471 - 248th ST., ALDERGROVE V0X 1A0
CLIP

LANGLEY EAGLES
Junior 'A' Hockey
League
NANAIMO CLIPPERS
(BCJHL)
Friday, Dec. 11 8 p.m.
Langley Civic Centre
42nd Ave. & 208th St.
Adults & Students - $4.00
Seniors & Children under 13 - $2.00
530-1323

Taxes are on their way up because of provincial drop

VANCOUVER - "The minister of education is trying to fool the public once again," says president Gary Begin of the B.C. School Trustees Association, responding to education minister Brian Smith's announcement of the provisional mill rate for 1982.

The mill rate estimate has been set at 41.2 mills (a reduction of 0.6 mills from last year's rate of 41.8 mills), and is based on a basic education cost of $1.3-billion, up 17.3 percent from 1981. Smith also announced an instructional unit value of $42,600 for 1982 compared with $36,200 for 1981.

Commenting on the announcement, Begin said, "Smith is taking advantage of the fact that many people believe property values have fallen over the past year. In fact, the tax rolls have increased significantly and will more than wipe out the benefits of a 0.6 mill drop in the basic mill rate.

"Local property owners will be paying 20 percent more in school taxes next year, while provincial grants will not even keep pace with inflation," Begin added. "The provincial share of the basic education program will drop again from 38 percent in 1981 to 36 percent in 1982.

"Clearly, the provincial government, once again, is trying to solve its financial problems by dumping the load on the local taxpayer."

The final mill rate will be set in the spring after school board budgets are made final and year-end property assessments determined.

Xmas holiday swimming

MURRAYVILLE - Now you and your family can enjoy a swim over the Christmas holidays. On Mondays, December 21 and 28 and Wednesdays, December 23 and 30, Chrisholme indoor pool will be open from 1 - 3 p.m. and 6 - 8 p.m.

Cost for the swims are: infants free, children (under 19 years) 50 cents, adults (19 and over) $1, and families (minimum one adult) $2.

The pool is always kept at 82 degrees fahrenheit and is located at 460 - 216 Street in South Langley.

All ages are welcome. While school is out, bring the family to the pool and join in the fun.

One-day SOFA course

MURRAYVILLE - Wish to take a SOFA course for one day?

Sofa, in this case stands for a multi-media Safety Oriented First Aid course that starts at 8:30 a.m. and runs till 4:30 p.m.

Course includes instruction in responsibilities of first aid, artificial respiration, how to control bleeding, fractures, and the effect of poison. You must be 14 years or older to take the course.

Times are Friday, December 18 at Aldergrove United Church hall, Monday, December 21 at Langley civic centre, and Tuesday, December 22 at Fort Langley hall.

Course costs $25, payable at the class or you may pay when you pre-register at Langley parks and recreation department 4914 - 221 Street.

Card players gather

ALDERGROVE - The local bridge club meets every Friday at the oap hall on 273 Street at 7:30 p.m. except every second Friday of the month when bridge is played in the oap hall in Abbotsford. All bridge players are welcome. Coffee and cookies are included in the $1 per person admission fee.

This Friday, Dec. 11, bridge will be played at the friendship house in Abbotsford.

On Nov. 27, there were seven tables in play. First was Colleen Gates and second Jenny Melnyk.

There will be a special pot luck Christmas party on Dec. 18. Anyone interested in coming should phone Jean at 856-1609 or Fran at 856-3260 for further information.

CAFETERIA

Art Brooks helps Peter Werbiski of Cedar Hills get started on his Christmas shopping tour at Otter Co-op. The co-op kicked off their formal Christmas shopping hours by opening Monday evening for senior citizens and handicapped persons only. Offering spacious aisles, friendly assistance and a 10 percent discount, it made for an enjoyable way to shop as crowds were non-existant and staff and customers visited casually throughout the evening. A pleasant time of people helping people. R. McIlwain photo

Don't be rushed for Christmas! Let us help you with your Christmas catering!

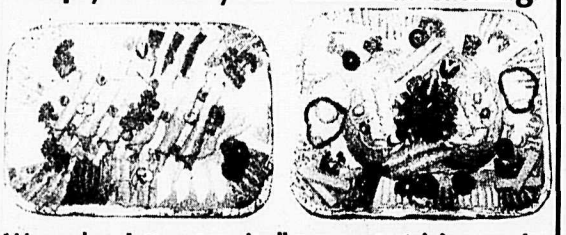

We make platters to suit all your entertaining needs
•Assorted cheeses •Salads •Fancy sandwiches
•Cut meats •Pastries
Come meet Elizatbeth, Sonja, Ursula and Sandy for personalized, experienced service and advice.
Countryside Deli & Coffee Shop
Countryside Shopping Centre
Phone 856-3711

Nan brings 20 years experience of sewing and alterations to Aldergrove. Having just arrived after leaving Eaton's of Seven Oaks, Nan welcomes all her customers to stop by and see her at One Hour Martinizing, in Aldergrove. Draperies, alterations and sewing requirements will be taken care of by Nan's capable hands.
ONE HOUR "MARTINIZING" CERTIFIES THE MOST IN DRY CLEANING
27129 Fraser Highway
ALdergrove 856-5466
Fresh as a Flower in Just 1 Hour

FULL MEAL DEAL T.M.
$2.95

It's the best meal deal going. Our 100% pure beef double burger with "More Burger Than Bun TM". A small order of crispy, golden fries. Your favorite small drink. And, to top it off, a cool and creamy 5 oz. DAIRY QUEEN® Sundae. All for only $2.95. Get a good deal on a full meal. Head for your participating DAIRY QUEEN® BRAZIER® store.
©AM D.Q. Corp./1981
Dairy Queen brazier.

Classified Ads

ALDERGROVE'S SUPER MARKET PLACE

856-8303/5212

29. Accounting and Bookkeeping
1. Announcements and Coming Events
28. Appraisals
26. Auction
51. Automotive Supplies
6. Births
49. Boats for Sale
19. Brick Work
18. Bldg. Construction
41. Building Supplies
10. Business Services and Miscellaneous
5. Cards of Thanks
53. Cars
22. Electrical
4. Engagements and Weddings
30. Finance
25. Fuel
45. Furniture
46. Garage Sales
39. Garden Produce
16. Gravel Sales
20. Gyproc and Stucco
24. Hay Sales
47. Holiday and Utility Trailers
43. Homes for Sale
3. In Memorium
32. Jobs Available
12. Landscaping and Nursery Supplies
8. Legals
11. Lessons
36. Livestock
7. Lost and Found
50. Machinery and Equipment
35. Miscellaneous for Sale
48. Miscellaneous Wanted
44. Mobile Homes
52. Motorcycles
40. Music
17. Paving
2. Personals
38. Pets
21. Plumbing
37. Poultry
27. Professional Services Miscellaneous
42. Property for Sale
33. Rentals
15. Septic Tanks
31. Situations Wanted
23. Topsoil and Manure
13. Tractor Work
9. Travel
54. Trucks
34. Wanted to Rent
14. Well Drilling

AGREEMENT

It is agreed by any advertiser requesting space that liability of the Central Fraser Valley Star in event of failure to publish an advertisement or in event that errors occur in publishing of an advertisement, shall be limited to the amount paid by the advertiser for that portion of the advertising space occupied by incorrect space occupied by incorrect item only, and that there shall be no liability in any event beyond amount paid for such advertisement. No responsibility is accepted by the newspaper when copy is not submitted or verified in writing.

Phone your ad to: 856-8303 or 856-5212.

Central Fraser Valley Star, Box 220, Aldergrove, B.C. V0X 1A0

Classified Advertising Rates per October 1, 1981.
Weekly rate: first 20 words - $2.60 minimum charge; 10 cents per word for each additional word. Box Numbers - $2.25 extra.

Deadlines for classified ads are 2:00 p.m. Monday and for too late to classify 12:00 noon Tuesday.

The classified telephone numbers are 856-8303 or 856-5212.

OFFICE HOURS
Office hours for The Star are 8 a.m. - 5 p.m. Monday and Tuesday. Wednesday, Thursday and Friday: 9 a.m. - 5 p.m.

1. ANNOUNCEMENTS AND COMING EVENTS

PENNY'S Preschool Centre
Register your 3 or 4 yr. old now for January. Also new program for 2 yr. olds. Call Penny 856-3579 after 4 p.m.
48-94461-2

Flea market Aldergrove Legion every Sunday 9:30 - 4 p.m. Table rental $5.00. Admission 25 cents. Phone 856-4349. 39-4285-TF

Old Time dances, Aldergrove O.A.P. hall, 273rd St., every Saturday, 8 p.m. 37-TF

St. Ann's Catholic church, 2826 - 272 Street, Aldergrove, 856-2841. Masses: Saturday 6:00 p.m. Sunday 8:30, 11:00 a.m. Confession: Saturday 7 to 7:45 p.m. 11-TF

Do you have a drinking problem? If so, and you wish to stop, Alcoholics Anonymous can assist you. Write to Box 762, Aldergrove or phone 856-8240 or (Van.) 873-8466. 35-794351-TF

Join the creative stylist at Expressions Hair Design. 856-1778. 40-26

Enroll 3 or 4 yr. olds at Farmer Dell pre-school for January. Call Jan 856-7056. 48-4

Xmas bingo. Jubilee hall, Bradner Rd. Dec. 11, 8 p.m. Everyone welcome. 49-1

Langley Women Agio Fellowship will hold their Xmas meeting on Tues., Dec. 15 at the West Country Hotel, 56 Ave., Langley. Coffee at 9 a.m. Guest speaker Marilyn LeBeck. Special music by Pauline Batchelor. 49-1

We always get our apples from a spot within the town, but for a little while our apple man (Tom Saunders) just hasn't been around. A friendly phone call came today to tell us of the problem. Our apple man is very sick & a patient in Langley hospital. Hope you are soon better Tom. There are a lot of people missing you. P.S. No visitors please. 49-1

2. PERSONALS

"Eckankar is a path to God. It is every man's way for the way lies within each of us. It lies within the consciousness which is the Soul of every person." Gems of Soul by Darwin Gross. For recorded message call 531-7730. 49-796025-1

TOPS meetings Thursdays at 1 p.m. North Otter area. Ph. 856-6878. 46-4

Highschool boy requires ride into Port Coquitlam daily to arrive by 8 a.m. Will share expenses. 856-9309. 47-3

For all interested relatives & friends with a drinking problem, Aldergrove Al-Anon will meet in the United Church hall every Tuesday at 8:30 p.m. 856-4581, 856-2892. 19-82260-TF

Troubled? For counselling services call 534-7921. Langley Family Services, 5339 - 207 St., Langley, B.C. 6-4866-TF

Problems? Personal, family, marriage. For professional confidential counselling call Valley Councelling Services 853-9476. 40-26

HYPNOSIS
Professional hypnotherapy for a multitude of complaints. Smoking, weight reduction, nerves, self confidence, memory enhancement, phobias.
Office or home visits.
Langley Hypnosis Centre
534-7591
13-81286-TF

Lonely? Need a friend? Someone who cares? Come to Christian Life Assembly, 21277 - 56 Ave., Langley. 49-4

7. LOST & FOUND

Lost dog. Samoyed cross. Fluffy white with spots. Ran off. 272 St. & 56 Ave. 856-1536. 48-2

8. LEGALS

NEED LEGAL AID?
Information & Referral
530-7101
33-TF

9. TRAVEL

For rent. Maui. Beachfront, luxury condo. Fully self-contained. Had cancellation - reduced rates for Dec. 856-3078. 47-4

10. BUSINESS SERVICES MISCELLANEOUS

ALDERGROVE CHIMNEY SWEEP
CHRISTMAS SPECIAL
$20. first chimney
$15. every other.
All work GUARANTEED.
Ph. after 4:30 p.m.
856-3764
49-94479-2

Countertops. Custom cutting & installation. Reas. rates. Specializing in cove top. Plumbing avail. with renovation. 826-0502. 48-4

10. BUSINESS SERVICES MISCELLANEOUS

FURNITURE
Kitchens, vanities & separate pieces.
Solid wood.
To suit your pocket.
Geoff Deering
Cabinet Maker
856-2090
48-94145-5

KNEAD ELECTRIC
Residential, commercial
Maintenance
Quality & Fair Prices
Small jobs welcome
859-1623 or 853-8066
34-83095-TF

G.M. ROOFING
Reroofing & New Roofing
Repairs
Free estimates
856-7595
Dana
48-94140-2

John's Painting services. Interior & exterior. No job too small. Free estimates. Guaranteed work. 856-2287. 46-797970-TF

DRAWINGS
For house additions, new homes or other designs.
Reasonable rates.
Please phone
888-9168
47-94126-TF

DELIVERY & MOVING SERVICE
Insured
Prompt Service
Reasonable rates
859-3684
46-94167-4

T.A. Elliot chimney sweep. Chimneys brushed & vacuumed, clean oil stoves & heaters & oil furnaces. Phone before 8 a.m. & after 6 p.m. 856-4963. 36-797731-TF

Will do house framing, additions, renovations. All work guaranteed. For free estimates call 856-5070. 49-4

Gyproc taping & filling and sprayed ceilings. Ph. eves. 856-3116. 49-4

Spring fruit tree pruning & spraying. Book your trees now. Reas. rates. 856-1270. 49-4

COMMERCIAL & RESIDENTIAL PAINTING
Reasonable Rates
References
Eves. call John at
856-5985

E.W. & SON PAINTING
Residential & Commercial
free estimates
Phone 856-8346

WATER DELIVERY
1100 Gal. Capacity
Serving Aldergrove area
530-9698

ACTION TREE SERVICE
Fully insured - Topping
Falling - Trimming
FREE ESTIMATE
530-6337
14-81782-TF

J.F. Butler & Sons Ltd.
PLUMBING & HEATING
WATER PUMPS
Sales & Service
856-2685
27412 Fraser Hwy., Aldergrove, B.C.

10. BUSINESS SERVICES MISCELLANEOUS

JIM CHIMNEY
Licenced chimney sweep.
Work guaranteed
530-8178
38-83484-TF

11. LESSONS

Piano teacher, new to Aldergrove. Classical and modern. 534-1103 between 8-9 p.m. 46-4

12. LANDSCAPING AND NURSERY SUPPLIES

G & J Landscaping
Design Estimates
Quality Work
Reasonable Rates
888-2928 or 856-8695

NO-JOE
Ground Preparation
Snow Removal
856-1325
37-83251-TF

Rotovating, levelling & mini backhoe service. Specializing in lots. Call Bernie 856-2738. 39-797822-TF

13. TRACTOR WORK

Ted's Bulldozing & Backhoe Services
450 John Deere with loader.
Excavating, levelling, clearing, rotovating & ditching.
854-5815
856-5073 TF

CENTAR PAVING
Driveways
Parking Lots
856-5912
594-0697
10-81928-TF

Backhoe work, water & sewer lines, excavating & landclearing. 856-1047. 15-795395-TF

GODDARD TRUCKING & EXCAVATING LTD.
•Radio controlled tandem dump trucks also transfer unit
•Gravel sales
•Septic fill
•931 wide track with 6 way hydraulic blade
•JCB 805B Excavator on tracks
Saturday Deliveries
Our Specialty
Ph. 534-3863
25-82610-TF

abco bulldozing & trucking co. ltd.
• Land-clearing
• Bulldozing
• Excavation
225 Cat $69.95 per hour
JD450 Swamp Loader $39.90 per hour (w. backhoe, small charge extra)
JCB 1550 Rubber Tire Hoe $39.50 per hour
530-8500 or 576-2587

OTTER POWER DIGGING
•Light excavating & Back hoeing
•Levelling
•Loading
•Backfilling
•Power poles supplied & erected
•Perimeter drains
•Water lines
Single Axle Dump Truck
NO JOB TOO SMALL
Ph. 856-6959
3-2033-TF

13. TRACTOR WORK

DICK MAIN
Bulldozing & Trucking
• excavating
• backfilling
• land clearing
All types of bulldozing.
853-8719
3-81410-TF

Rotovating, plowing, discing, fertilizer & manure spreading, chain harrowing, haying & fencing. 856-8778, 859-4357. 15-797247-TF

Pit run, fill sand, ¾" mulch, ½" crushed chips, crushed rock, drain rock, torpedoe septic fill. Delivered. 534-1248. And gravel driveway repair. 25-797501-TF

KARL DEGLAN
Bulldozing - Excavating
Clearing & Burning
Demolition & Loading
Cat D8 & D6 dozers
955 & 931-LGP loaders
Excavator clearing grapple
Karl 856-5032
Moody 534-4674
48-94462-TF

Bedard Excavating
• loading & levelling
• light excavation
• backhoe service
• J.D. 350 track loader
856-7116
45-80840-TF

POST HOLE AUGER BACK FILLING ROTOVATING
Ph. 856-7614
25-82612-TF

18. BLDG. CONSTRUCTION

B.K. Turnquist Const. LTD.
GENERAL CONTRACTORS
additions & remodeling
specializing in custom homes
For free estimate;
Ph. 856-4297

Peterson Construction. 25 yrs. exp. specializing in additions, alterations, new homes, barns & sundecks, etc. 856-7964. 22-796649-TF

ROE'S
Clearing, excavating, basements.
We specialize in septic fields
By hour or contract.
450 track machine with backhoe.
856-5963
42-83731-TF

19. BRICK WORK

All types of brick, block & stone fire facings, etc. Free estimates. Call Jim 856-1793. 13-797160-TF

22. ELECTRICAL

Vanrook Electric Ltd.
7333 - 208A Street
Langley, B.C., V3A 4P7
Electrical Contractors
Residential
Commercial
Farm, etc.
Electric Heating
Motor Control
Fire Alarm Systems
Emergency Lighting
For free estimates call
Paul at 534-8313
34-83169-TF

18. BLDG. CONSTRUCTION

KLASSEN CLEANOUT SERVICE LTD.
Professional barn cleaning & manure sale. Dry chicken manure, $2. pr. yd. In Aldergrove area delivered in 40 yd. truck loads.
Phone
859-0907 or 856-2774
29-82687-TF

23. TOPSOIL & MANURE

15 yrd. chicken or turkey manure, fresh $40.00
15 yrd. Stock pile $45.00
Mushroom manure ... $5.00
C.O.D. per yd.
Phone 856-8438
LIMPRIGHT
The Manure King Ltd.
3-81412-TF

Weed free mushroom manure. $40. pr. 10 yd. Free delivery within 10 miles. 856-7485, 856-8877. 48-4

24. HAY SALES

For sale. Local hay, no rain. $2.50 & $3.50 pr. bale. 856-5342. 46-4

Good hay for sale. 856-8516 46-4

24. HAY SALES

ALFALFA TIMOTHY LOCAL HAY STRAW
Toutant Hay Farms
5087 - 184th St.
Ph. 574-7174
34-83094-TF

Good horse hay for sale. No rain. $2. pr. bale. 859-4767. 48-2

Al Tuckwood Trucking Ltd.
Alfalfa, straw & timothy
By bale, ton or load.
Washington, B.C. & Alberta
856-1039 856-3968
24-82590-TF

Good quality hay. Lge. bales. $3. pr. bale. Easy loading. 856-6324. 49-4

HOBBY FARMERS
We have a large selection of HAY. Top quality at a reasonable price. Come in any day except Sunday for a bale, a ton or to order a load.
VANDERVEEN HAY SALES LTD.
18726 - #10 Hwy.
576-1177
47-94135-TF

25. FUEL

Firewood cut & split. Alder. $80. pr. cord. Free delivery. 859-2455. 49-4

Firewood - already cut. $30. pr. pickup load. You pick up. Also standing firewood for sale. 856-2065. 46-4

25. FUEL

Cut & split. $45. load delivered. 856-7915. 47-4

Seasoned & split firewood for sale. $90. cord. 856-6374 47-4

Economy Shavings. Fir, hemlock or cedar. 576-8177. 24-797472-TF

Firewood for sale. 1 ton pickup with sides, split & delivered. 856-4861. 47-4

1/2 cord of dry wood (birch, alder & maple) incl. one box of Presto logs. $50. you pick up. 856-4554. 47-3

Seasoned Alder firewood for sale. Custom cut or you cut to desired length. $85. pr. cord. 856-5342. 48-3

26. AUCTION

Pacific Coast Auctions Ltd.
32905 Ventura Ave.
Clearbrook, B.C.
(behind MacDonalds)
A quality sale every Thursday at 7 p.m.
Open for receiving consignments Mon. thru Sat. 9 a.m. to 5 p.m. Fridays 10 a.m. to 3 p.m.
854-1516
We buy estates.
17-82103-TF

31. SITUATIONS WANTED

Will do babysitting my home. Weekdays only. $10. pr. day or $1.50 pr. hour for working parents. 856-4866. 49-4

Exp. seamstress will do custom sewing, alterations & repairs at reas. cost. 856-3494. 48-4

Subscribers to The Aldergrove Star

GET VALUE...

"NO CHARGE"

Personal Classifieds

CALL: 856-5212 FREE

MONDAY & TUESDAY: 8 a.m. - 5 p.m.
WEDNESDAY, THURSDAY & FRIDAY: 9 a.m. - 5 p.m.

•

DEADLINE
for Wednesday edition:
Monday, 12 noon.

•

Limit of one free 15 word ad per issue —
You must be a subscriber.
Private businesses not included in this offer.

•

Any additional words should be on another sheet of paper. There is a 10 cent charge per word.

•

Your ad is most effective when you include a price.

•

USE THIS FORM TO PLAN YOUR AD BEFORE YOU CALL — OR CLIP AND MAIL

FREE!
The Aldergrove Star
P.O. Box 220, Aldergrove V0X 1A0

Classified section: _____ How many weeks _____

Your Name _____ Phone _____
Address _____

NON-SUBSCRIBERS —
TO RECEIVE The Aldergrove Star EVERY WEEK AS WELL AS A FREE CLASSIFIED EVERY WEEK, FILL OUT THE FORM BELOW —AND ATTACH YOUR FIRST FREE CLASSIFIED IF YOU WISH.

The Aldergrove Star
P.O. Box 220, Aldergrove V0X 1A0
Please enclose cheque or money order

Name _____
Mailing Address _____
_____ Phone _____

1 year - $9.00 ☐
O.A.P. rate - $4.50 per year ☐

31. SITUATIONS WANTED

Babysitting. Your home, house sit for vacationers. Exercise bike, hardly used, exc. cond. 856-4849'. 17-TF

Lady with exp. will do house cleaning or offices after 5 weekdays. Have ref. & car. 856-5432. 46-4

Will babysit in my home. 3 yrs. & under. Vic. 248 St. & 54 Ave. 856-1018. 47-4

Will do daycare any age by the hour, day, week, or month. Lots of tender loving care. 888-4251. 47-4

Exp. lady will do house cleaning. Good ref. 856-7656. 47-3

Will babysit my home Mon. to Fri. Close to Parkside school. 856-3108. 47-4

Tri-chem instructor. Pat Frost. 856-2114. 47-4

Would like to babysit in my home days. Other children to play with. Close to town. 856-7953. 46-4

B.J.'s daycare. Country setting, lge. yard & playroom. Mom with 8 yrs. exp. Lunch incl. 856-5937. 46-4

Will babysit, friends to play with. Lge. yard, playroom, toys to share. One opening. 856-4656. 47-4

32. JOBS AVAILABLE

PROVINCIAL EMERGENCY PROGRAM CO-ORDINATOR
Applications are invited for the position of Provincial Emergency Program Co-ordinator for the Central Fraser Valley Regional District. This is a part-time position that would be suitable for a retired or semi-retired person.

Please submit letter of application on or before 4:30 p.m. Tuesday, December 15, 1981 to the Aministrator, Central Fraser Valley Regional District, Box 490, Aldergrove, B.C. V0X 1A0. 49-5779-1

Part time driver & clerk required. E&G Auto Mart, 26665 Fraser Hwy., Aldergrove. 48-798010-2

Wanted Immed. Mature, reliable, efficient persons interested in a profitable rapid growing business. Will train & motivate. No experience necessary. Call Larry after 5 p.m. 856-1475. 48-798002-4

Mushroom pickers wanted. Strong highschool student for farm help. 26638-58 Ave., Aldergrove. 46-4

Wanted. Exp., licenced hair stylist with own clientele. Good commission. Full time. 856-1991. 46-4

Wanted. Mushroom pickers at 6191 - 264 St., Aldergrove 49-798023-1

Sitter wanted for 2 little boys in area of 264 St. & 29 Ave., Aldergrove. 856-8648. 49-3

Urgently required. Babysitter Monday thru Friday, Springfield area. 856-3067. 49-4

33. RENTALS

Lombardy Campsite
(Fort Langley)
Pads available for up to 40 ft. travel trailers. Full facilities including indoor heated pool. Walking distance to stores, etc.
Call 888-2244
34-83118-TF

Aldergrove. Lge. 2 bdrm., ¾ bstm. house on 1½ acres. Fireplace, new carpets, new paint. Lge. sundeck off living room. 2 blocks to downtown shopping. $625. pr. mth. Refs. & damage dep. required. Drive by 27427 - 32 Ave. or phone 533-3916. 46-797976-TF

Blue Star motel 1 and 2 bdrm. furnished housekeeping units. All utilities incl. Special weekly rates. 856-8125. 44-796501-TF

3 bdrm. duplex. McMillan pool area. 1½ baths, F.P., drapes, fridge, stove. No pets. Refs. required. Avail. immed. $550. 856-6852. 48-2

2 bdrm. home. Avail. Jan. 1, 1982 for responsible working couple. Rent $475. incl. heat, fridge, stove & lights. 534-4729. 48-2

OTTER CO-OP
is sponsoring
Breakfast with Santa
Dec. 12 & 19

Tickets are $1.99 per child and $2.49 per adult.

Tickets include breakfast of scrambled eggs, bacon & toast and a gift from Santa.

Tickets on sale in the cafeteria.
49-94474-2

3 bdrm. twnhse. 1½ baths, w/w, 4 appliances, carport with sundeck. $500. pr. mth. plus damage dep. 856-4912. 49-2

2 bdrm. duplex McMillan pool area. 1½ baths, fireplace, drapes, fridge & stove. No pets. Refs. required. Avail. immed. $550. pr. mth. 856-6852. 49-2

Shop for storage. 24x44, #1 freeway & 264 St. exit. Lge. doors, insulated, sky lights, 220 power. Avail. Jan. 1. Ph. 888-3917. 48-2

For rent. 2 bdrm. house in downtown Aldergrove. 856-1236. 49-4

4 room apt. for rent. Avail. Jan. 1. Monthly rent $295. Ph. 859-9933. 49-798026-1

Separate accomodation avail. for active pensioner in exchange for light duties. Utilities not incl. Reply Box 213, this paper. 49-4

32. JOBS AVAILABLE

The Corporation of the Township of Langley

Requires a GUARD for the R.C.M.P. Offices. The incumbent must have or be able to obtain security clearance and should be mature, alert and co-operative with an ability to assess situations and people who may be suffering mental, physical or emotional stress. This is straight night shift work (12:00 p.m. - 8:00 a.m.). Rate of Pay $8.00/hr. - $9.50/hr. January 1, 1982. Written applications will be accepted by the undersigned through December 14, 1981.

Personnel Officer
Township of Langley
4914 - 221 Street
Langley, B.C.
V3A 3Z8
49-94486-1

33. RENTALS

4 bdrm. apt. for rent. Light & heat incl. 856-7661. 47-3

Lovely room, lge. home, privacy. Full house privileges. Swimming pool. Prefer mature woman. 856-3729. 48-4

4 yr. old 3 bdrm. bsmt. home on quiet street with large fenced yard. Avail. immed. No pets. $575. pr. mth. 324-6248, 534-6392. 48-798016-2

3 bdrm. condo, Aldergrove. End unit, 1½ baths, stove & fridge, drapes, carpet, carport. Close to school & shopping. No pets. $500. pr. mth. 888-3423. 48-2

For rent. 2½ acres, 2 bdrm. house with finished bsmt. Set up for horses. $900. pr. mth. Call Joanne 530-7886 or 534-1409 after 6 p.m. 48-798014-2

3 bdrm. rancher. Washer, dryer, fenced yard. Avail. Dec. 1. $650. pr. mth. 856-2418. 47-3

33. RENTALS

3 bdrm. & bsmt. home. Fridge & stove. $500. pr. mth. Refs. required. Ph. 856-4680. 49-1

3 bdrm. penthouse apt. Central location. $450. pr. mth. Call C. Tull 274-0737. 49-798035-1

Nice clean 2 bdrm. duplex in Clearbrook. 3rd bdrm. in bsmt. $450. pr. mth. Avail. immed. 856-2827 or 856-7216. 49-2

34. WANTED TO RENT

Rent or lease to own. 28 Ave. area. 3 bdrm. house or duplex. Will do minor maintenance if materials supplied. Must be reas. Refs. avail. 856-4290. 48-798007-3

Young couple, no children want to rent small house by Jan. 1, 1982. Exc. refs. 530-8271. 48-2

35. MISC. FOR SALE

Sales * Parts * Service
RECONDITIONED APPLIANCES
LANGLEY APPLIANCE WORLD LTD
★Refrigerators ★Ranges
★Dryers ★Washers
TEL: 530-4747
20239 Industrial Ave., Langley,

CASH FOR YOUR USED FURNITURE & APPLIANCES
That's right. Pacific Coast Auctions Ltd. will buy your merchandise for cash or sell on consignment.
Call Now
854-1516
For fast action.
Pacific Coast Auctions Ltd.
32905 Ventura Ave.
Clearbrook, B.C.
(behind MacDonalds)
17-82104-TF

APPLIANCE PARTS
- Washers
- Dryers
- Ranges
- Dishwashers

Largest stock in the Fraser Valley
Wagner Appliances
33550 S. Fraser Way, Abbotsford
Abbotsford 854-1343
Chilliwack 792-8061
48-94400-TF

For sale. Buffet & glass hutch with light. 1 Standard Poodle, white, 6 mths. old. 856-3513. 48-3

New Buffalo sweater. Beige marl. Size 44-46. $65. 856-3886. 48-2

Original soapstone carvings. Order now for Xmas presents. $15. & up. Swedish steel firescreen, 3'x4', $35. 856-4574. 46-4

Norwalk food grinder. Grinds flour, beans, meat, etc. Complete. $180. 856-1615. 47-3

Braun blender with shredder, meat grinder, coffee mill, $135. Girls Daoust figure skates, size 4½, like new, $30. Toys for ages up to 8 yrs. Range hood, white, $20. Sewing machine, Elna Supermatic, free arm, case, $150. 856-2752. 47-797989-3

Baby high chair, carseat. Both in good shape. Will also do babysitting. 856-4945. 47-4

2 H78x14 4-ply snows, Lincoln rims, $60. Custom Hornet hitch, '70-'73, $25. 856-3230 after 5 p.m. 47-3

For sale. Model 742 calibre 30-06 semi automatic rifle with scope rings. New. $500. 856-1080. 47-4

New & Used Pianos & Organs
GUIDONE MUSIC STUDIOS
32618 S. Fraser Way
859-5529

Like new Electrolux vacuum with power nozzle & warranty. First $175. firm takes. 534-2829. 38-797805-12

Mini welder. 50 amp., 115 volt with face shield & cables. Like new. $60. 856-6431. 46-4

8 ft. canopy. 750x16 winter tires & wheels. Fireplace heatilator, Ping pong table. Dble. bed box spring. 853-0970. 46-5

Live Christmas Trees
Cultured, Norway & Colorado Spruce in pots & burlap. Sizes 3 ft. to 9 ft. In pots. Early order, 25 or more 10% off wholesale. Open daily, weekends, 10 a.m. - 4 p.m. at the farm.
84 - 232 St. (& Zero Ave.)
Langley
534-4069
48-94136-2

We're Rawleigh. Famous for flavors, spices, seasonings and other fine products. We're now looking for reliable people who want a good part time earning opportunity. Call John or Doreen at 856-4466 for appt. 47-797983-3

Merc 440 snowmobile, runs good but needs track. $300. obo. 856-5767. 47-3

Used 8 ft. florescent light tubes, singles $1. ea. or 14 for $10. 299-7189. 46-4

35. MISC. FOR SALE

For sale. Beatty ironer. $75. 856-1371. 47-4

Hobby violets. Starter plants clearance. 50 cents to $1. Lge. blooming, many new varieties, $1.50. 856-6937. 47-4

Lazy-boy swivel rocker, beige nylon corduroy, $300. Pole lamp with 2 modern fixtures, $35. 856-4806. 46-4

Live Xmas trees avail. at farm prices. 84 - 232 St. at Zero Ave., Langley. 46-5

1 deluxe Artex decorating kit. 1 Tri-chem kit. Both brand new. 859-7328. 47-3

Franklin fireplace, $75. Electric stove, $30. 856-2143. 49-2

3 spd. bicycle. $25. 530-1529. 49-4

Good used clothing. Coats, dresses, blouses, etc. Sizes 12-16. Cheap. 856-5541. 49-2

Boys junior bike, $25. Free standing brass firescreen, $25. Boys size 2 skates, $5. 856-8741. 49-2

2 14-in. snow tires, $20. Also new car warmer, $20. 534-6539. 49-1

Free standing orange Aztek fireplace, exc. cond. for sale. $180. obo. 856-6385. 49-2

2 snow tires, 750x16. $60. pr. pair. 856-5577. 49-2

Xmas trees. Below farm prices. $5. - $6. While quantities last. 26500-32A Ave., Aldergrove. 49-2

Anyone wishing to buy Fuller Brush products please call 856-4849. 49-798024-10

Trampoline. 10'x12'. 5 yr. guarantee. $1,000. 856-6883 after 6 p.m. 49-3

Snow/ice tires. 2 mths. on car. 75RX13. $95. pair. 856-1317. 49-4

For sale. Solid mahogany dining room table & 4 chairs. 856-3421. 49-4

1 Spanish couch & chair, crushed velvet, like new, $350. obo. 3 spd. stand. trans. for 1974 GMC. Table & 3 chairs, $25. 530-1045 mornings or 534-6780 eves. 49-4

Camera tripod. Heavy duty. Daiwa with 3 way head. New cost $75., sell for $55. 856-3151. 49-2

Musical mobile, $12. Stroller, $50. 12" wheel & tire, $20. 856-1722. 49-1

Apt. size washer & spinner, working order. Avacado. $35. obo. 856-2961. 49-2

Like new. Clean & pressed Sesame St. drapes. 75"x45" Asking $40. 856-1958. 49-3

Ski boots for sale. Various sizes. 856-5233. 49-2

Original doll house furniture for sale. Siberian Husky stud service. 856-1523. 47-4

Educational books, games and crafts for sale. Lge. selection for the preschool age. Come to a show at my house or have a show at yours and receive a free gift, a half price item of your choice and $5. credit. Ph. 856-5645. 44-TF

MAYTAG
- Washers
- Dryers
- Dishwashers
- Disposers

see
WAGNER APPLIANCE
Fraser Valley's Largest Maytag Dealer
854-1343
#10-33550 S. Fraser Way, Abbotsford
48-94399-TF

10 H.P. International riding lawn mower, $1,350., 42 in. cut. One Hobart store scale, $150. One 10-spd. bike, $100. 856-4837. 48-4

Decorator bricks, 10 sq. ft. $8. 856-5342. 48-3

The Aldergrove Star
COMICS
presented by

R. & M. TIRETOWN
BFGoodrich
Cars — Trucks
New, Used & Recaps
26827 Fraser Hwy.
856-5011
Ray & Maynard Shillinglaw
Res: 856-8531

ANDY CAPP by Reg Smythe

B.C. by johnny hart

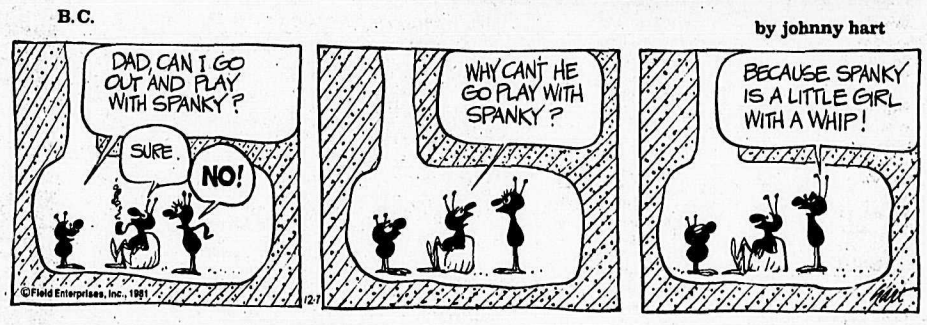

THE WIZARD OF ID by Brant parker and Johnny hart

MISS PEACH By Mell Lazarus

FRED BASSET by Alex Graham

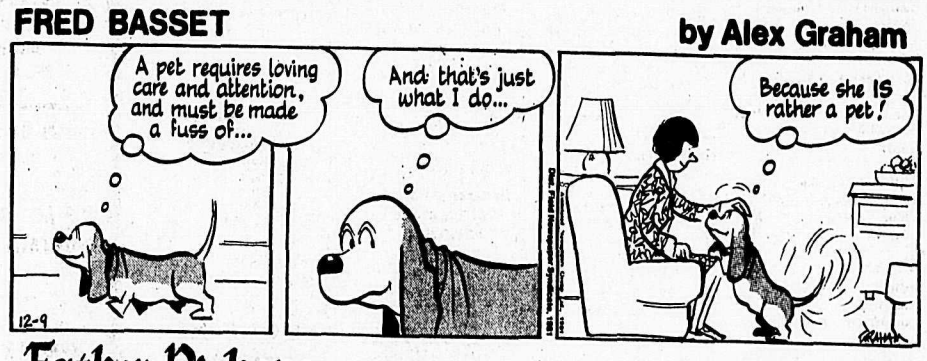

Father Dickens BY MARK TURRIS

COL. DALE TOLLMAN by ANTHONY BOULTON

35. MISC. FOR SALE

Complete double bed, $100. 856-1337. 47-3

Ideal for Newsletters, etc. For sale - VariTyper typesetting machine with 12 type fonts, plus extra machine for spare parts. $250. takes all. 856-8303. 38-TF

Have Canuck hockey tickets to sell for individual games. 2 or 4 seats avail. Good location. 856-8501. 48-4

APPLIANCES
• Washers • Dryers
• Ranges • Dishwashers
RECONDITIONED AND GUARANTEED
WAGNER APPLIANCES
33550 S. Fraser Way
Abbotsford 854-1343
Chilliwack 792-8061
48-94401-TF

Triple dresser with mirror, $45. 30 in. boxspring & mattress, $25. 856-1267. 48-2

Xmas trees for sale. Pick your own in the field, live or cut. John Reger, 4877 - 240 St., Langley. 48-3

Near new Electrolux A.P. vacuum complete with power head & guarantee. Sacrifice $250. cash. Ph. 856-7092. 38-14

Sylvania 26" black & white TV in good shape, $75. Also double bar boys bicycle, $35. 859-9986 after 5 p.m. 27-TF

Kodak Ektamatic processor, $150. Call Star Publishing, 856-8303. 25-TF

Like new Electrolux vacuum has motorized powerhead with attach. & warranty. Flawless cond. First $175. cash takes. 534-2829. 47-797996-3

Moving must sell. Near new Sears best vacuum with powerhead. Sacrifice for less than ½ price. $160. cash firm. 859-3815. 47-797995-3

Green chesterfield chair, $50. Black fireplace screen, $30. 530-8986. 48-3

Tog. Nubian milking doe, $125, B&W portable TV, $75. Acoustic guitar, $150. 856-3593. 48-3

Different kinds of ducks & geese for sale. 856-1325. 48-4

Antiques: radios, floor & table models, $50. - $110. Gramophones, Columbia & Edison, $60. up. Many articles. Very good cond. 112-596-7918 (Cloverdale.) 48-3

7 bundles of R20 fibreglass insulation, $20. pr. bundle. Also new hearth heater with blower, fits masonary fireplace, $140. 856-8668. 48-4

25" color T.V., Philco module. Reconditioned, new picture tube. Floor model on casters. Ph. 856-4431. 48-798006-2

Gifts of new jade jewellery & carvings in time for Xmas. $5.50 - $200. Also Pro-Vita vitamins. 859-6339. 48-4

Vinyl tarps. 25'x30' end flaps. Suitable for B-trains or 40'-45' trailers. Good cond. $600. obo. 856-4408. 48-4

Word processor - Xerox 800 ETS. Exc. cond. $7,500. obo. 856-2065. 48-4

1979 Snowmobile Moto Ski Futura 440. 650 miles, exc. cond. $1,600. obo. 856-7412 48-4

Tricycle, $20. Girls size 9 figure skates, $18. Girls skates, size 7, $10. All exc. cond. 856-4217. 48-2

Boys motocross bicycle. Black, front & rear shocks. Paid $170., asking $70. obo. 856-8527. 48-2

One Kenmore salon type hair dryer, like new. 856-8532. 48-2

Fish tanks. 15 gal., 10 gal. & 5 gal. All access. 856-7469. 48-3

Deluxe folding stroller, $35. 9x12 green shag rug, just shampooed, $95. Many misc. items. 856-8640. 48-2

200 gal. fuel tank & stand. $175. 859-5996. 48-2

Stereo, $60. Chair, $10. Bookcase, $25. Coffee table, $60. Bed ends, $5. Lampshades, $5. ea. 856-8463. 48-2

Maytag gas dryer, exc. cond. $250. obo. 856-9495. 48-2

Below farm prices. Xmas trees. All sizes. $5. & $6. 26500 - 32A Ave., Aldergrove. 48-3

Exc. lge. fridge, old school desks, toys, skates, wool carpet with underlay, etc. 856-4524. 48-2

35. MISC. FOR SALE

Model railroad mounted on plywood. Towns & mountains, tunnels. $165. obo. 856-7554. 48-2

For sale. 2 G78-15 steel belted radial snow tires. 1 mounted on GM rim, used only 500 miles. 856-3509. 48-2

Franklin fireplace, used 1 season, $95. Baby snugly, $15. Carseat, $8. Wanted, cheap trampoline, AFX access. 856-4549. 48-4

2 1/2 inch glazed windows, 3 ft. x 4 ft., screen incl., $65. ea. 3 1/2 in. K3 board, $5. 534-7047. 48-3

For sale. Xmas trees, Douglas fir or Scotch pine, $5. - $15. 28468 Starr Rd., North Bradner. 856-7670. 49-2

For sale. Chesterfield & chair, like new cond. $275. 856-4068. 49-2

Alberta #1 unpasturized clover honey. $16. lbs., $21. 30 lbs., $34. 856-7307. 49-4

Atari video game. Working fine with 8 game cartridges, 2' joy sticks & 2 paddle controllers. $400. 856-5011, 856-5574. 49-4

Sofa & swivel rocker bought at Peacocks 3½ years ago. Brown floral pattern, good cond., $350. Also other items of furniture, some antique. 856-8807. 49-798028-3

Christmas trees. Avail. at ½ price. 84 - 232 St. (Zero Ave.), Langley. 49-
49-3

Glass door firescreen. Bifold mesh drapes, plus heater. Good cond. Cost $500., sell for $250. obo. 856-4069. 49-2

12 30-ft. 6-in. trusses. $22. ea. Can deliver. 856-6721. 49-2

For sale. 3 pce. set white Onyx elephants, $20. 36 pce. stainless steel flatware, as new, $20. 856-8521 after 6 p.m. 49-TF

Farmers. Process your own milk. Get top prices. Complete processing equip. Box 866, Agassiz, B.C. 49-5

Mirror tile. Silver veined. 4½ boxes. $8. pr. box. 856-8342. 49-1

Kimbal organ. 2 keyboards, 13 bass pedals, magic swing rhythm, 8 patterns. Must be sold. 856-5675. 49-4

Domestic cabinet sewing machine with bench, zig zag, reversible. Good cond. $50. 856-2021. 49-3

Ladies size 34-36 Cowichan Indian sweater, gray marl, tie belt style, $75. obo. Older model Admiral color console TV, recent overhaul, have all bills, $325. obo. Clairtone stereo console, approx. 4' long, hardwood, works good, $125. obo. Kenmore built-in type dishwasher, cutting board top, good cond., $225. obo. 856-7975. 49-798034-1

Gendron 3 in 1 baby carriage (travel bed, stroller & carriage). Good cond. $50. 856-7843 eves., 856-1600 days. 49-3

Nordica ski boots, leather, laces, size 10. $25. 856-5540. 49-2

Brand new ladies full length beige wool coat with hood. Size 7-8. $45. 854-5332. 49-4

For sale. 15 cu. ft. deep freeze. Needs Freon. $75. obo. 856-5715. 49-2

CCM Tacks skates, size 6, $45. Bauer skates, size 9, brand new, $55. 3-4 in. Chev Pontiac rims. 856-6022. 49-4

Skis, 160 cm., $20. Mens skates, size 10, $12. 2 boys skates, sizes 3½, $18; size 5½, $25. Girls skates, size 2, $25. 856-5476. 49-4

36. LIVESTOCK

YE OLDE TACK SHOPPE
The original used tack store. Buying - Selling - Consignments - Trades. A complete stock of English & Western saddles & all accessories.
8920 - 187 St., Surrey
Call 574-4967
27-82756-TF

Custom horse trailer, extra wide with lge. D/room. Tandem axle, electric brakes. $3,500. obo. 856-8278. 47-3

Weiner & feeder pigs. $30. - $40. 856-7398. 47-4

Wanted to buy. Cowhides. Phone 856-8596 or leave message 888-8648. 42-797894-24

36. LIVESTOCK

2 Nubians & pygmy goats, does. 856-1478. 46-4

One white-face family cow, $700. No Sunday calls. Ph. 856-4766. 46-4

Reg. Arabian gelding. Fez Rafkin. Ideal youth or ladies mount. Unspoiled, no vices. 856-2252. 46-4

Dressed steer, $1.35 pr. lb. Also pregnant cow for sale. 856-5652 eves. 47-3

We buy & sell all types of horses & ponies. Also sell horses on commission basis. Ph. 856-8596 or leave message 888-8648. 42-797895-TF

For sale. 5 gal. aquarium, complete. $25. 856-7542. 48-4

Barley for sale. Whole 6 cents, crushed 8 cents. Approx. 1000 lbs. 856-1031. 47-3

Kohler's European Sausage
Custom Kill & Cutting
Wrapping & Freezing
We sell locker orders
3338-272 Street 856-4151

Split cedar fence posts & rails for sale. 856-6817. 48-4

2 sides of Angus beef, approx. 325 lbs. ea. $1.49 pr. lb. 856-8709. 48-2

Would like to trade your reg. Arab mare in foal for P.B. reg. Saddlebred mare. 856-8635. 49-4

3 ewes, Dorset P.B.'s, 2 2-yrs., 1 yearling. Have twins at lambing time. 1 yearling for freezer, 75 cents lb. 856-7607. 49-2

3 yr. old grass fed black white-faced beef. Approx. 1350 lbs. 75 cents pr. lb. live. 888-6359. 49-2

For sale. Yearling thoroughbreds. Being broken. Ph. 533-1135 or 826-9275. 49-2

Lge. good springing Holstein heifer. Due approx. Dec. 16. $1200. 856-6743. 49-1

RIDING INSTRUCTION
Canadian Equestrian Federation
Certified Coach
Jan Blackhall
Beginners to Advanced
Pleasure riders & serious competitors. Small groups. Hour & half-hour sessions. Care of the horse & equip. included. Large indoor arena.
Horse Training
Colts - started, difficult
Horses taken for training.
Horses schooled for competitive discipline.
*Schooled horses for sale.
For inquiry call
856-3913 or 530-0596
HIGHLAND HILLS
(formerly Boreen Acres)

C.W. Johnson
HORSE SHOEING
Graduate Farrier
Prompt, mobile, corrective
Chris Johnson
856-4625
23-82369-TF

HORSESHOEING & TRIMMING
DANIEL COULOMBE
856-1662
5-81175-TF

Wanted to buy; all types of horses. Top price paid. Bud Noel at 530-8271. 11-795209-TF

Little Willow Farm
Horse Boarding
Box stalls - Loafing barn
Breaking - Training
Resident Farrier
856-5055
41-83703-TF

HORSESHOEING
Scheduled Farrier Service
Barrie Coates
530-3079
Radio phone no. H497644
12-82031-TF

Horse boarding. Need a companion for my horse. Very reas. 856-8871 ask for Tricia. 48-2

Rabbits for sale. Fryers, 6 lbs., $4.50 ea. Also bunnys & breeding stock avail. Ph. 530-6149. 48-4

Horse box for pickup, $200. Belgium filly, $2,000. Bred ewes, $50. ea. 856-8588. 48-3

Leopard Appy geld., 3 yrs., $550. Reg. ½ Arab, quarter-horse cross, 2 yrs. old, $750. T.B. geld., 4 yrs. old, 15.3 h.h., $850. 856-6232. 48-4

37. POULTRY

6 geese for sale and black phantom pullets. 856-2404. 47-4

For sale. Duck & chicken eggs. 856-4279. 49-4

38. PETS

6 wk. old Sheltie cross pups. $25. ea. 856-6040 after 6. 49-2

Free to loving home. Small house dog. Neutered male apricot Poodle cross. 856-2948. 49-2

Free to good home. Lab cross puppies. 6 wks. old. 856-4230. 49-3

Schipperke pups. Reg. $250. to $350. Healthy, hardy little dogs for house & farm. 534-0352. 49-4

Free 7 wk. old kittens. Cute, clean, healthy, litter trained. 3 grey striped & 1 orange. 856-4993. 49-2

Free to good home. Cocker Spaniel, Blue Heeler cross. Male, good with children. 1 yr. old. 856-4954. 49-1

Reg. 6 wk. red & tan female Doberman Pincher. Show quality. $300. 856-7219. 49-2

Worlds rarest dogs, Sharpei. Listed in 1977 Guiness Book of World Records, puppies. 856-2252 49-4

Zebra finches for sale. $15. ea. 859-2676. 47-4

Tiny toy pups (Chupoos). Stainless steel parrot cage. Ferret cages & others. Also large dog house. 856-3204. 48-2

For sale. P.B. pekinese puppies. 856-5963. 48-4

White female Maltese pups, ready for Xmas. Not reg. $85. 856-1372. 48-4

P.B. Sheltie pups, will hold till Xmas. Ph. after 12 noon 856-3281. 48-3

Reg. bluepoint Himalayan male kitten. International champion stock. $185. 856-2252. 48-4

1 adult female dog, her baby daughter, free, small type. Also dishwasher, knitting machine. 856-7277, 585-8210. 46-4

For sale. Singing canaries. $30. 856-8333. 46-4

40. MUSIC

PIANOS
Good selection of New & Used

Used from $850.00 up
New from $1,695.00 up
GUIDONE MUSIC STUDIO
32618 S. Fraser Way
Abbotsford
859-5529

41. BUILDING SUPPLIES

Cedar Pattern Cedar Fencing Products
EL-LAR RETAIL LUMBER SALES
We refuse to be beat.
22538 Fraser Hwy.,
Langley, B.C.
Bus. Phone 533-4447
23-82488-TF

42. PROPERTY FOR SALE

BUILDING LOTS
Meadowbrook in Chilliwack. Financing and builders terms avail. Set scheme planning.
Bargain $28,500.
Scottsdale Investments Ltd.
533-3916
41-83707-TF

Two nicely treed ½ acre lots at Deka Lake. Sell or swap as part payment on mobile home in Aldergrove area. Value $10,000. ea. Ph. 296-7189. 46-797968-5

10 acres. 420 ft. waterfront. Gentle slope & spring. Enough logs to build house. 20 minutes from Salmon Arm on White Lake. $135,000. 494-5534. 47-4

42. PROPERTY FOR SALE

Farm land for sale. ½ section of land, fenced, 160 acres under cultivation, balance pasture. Lge. machine shed, cattle shed & garage. 3 grainaries. $86,000. Write or phone R. Blackmon, Ochre River, Manitoba. 204-733-2261. 47-797984-4

By owner. Hobby farm, 1500 sq. ft. home, barn for chickens, horse & cows. Services in barn. Goose pond, creek. Residential, could be subdivided. 859-4920 anytime. 48-2

43. HOMES FOR SALE

New home for sale by builder. 2,000 sq. ft., 4 level split, 2 F.P., W/W throughout, 2 full baths, thermo windows, aluminum siding & soffits, concrete drive, unfinished rec room & 4th bdrm. Assm. mtge. at 16%. Full price $85,900. 856-6347 after 8 p.m. 48-798021-2

$89,000. 3 bdrm., 1½ bath, F.P., C.P., close to shops, school, bus line. 10¼% on $43,000. assum. mtge. 856-5887. 47-4

80 acres near Sheridan Lake with cabin. 10 acre zoning. $74,900. 856-2577 days, 859-8527 eves. 45-TF

43. HOMES FOR SALE

little oak realty ltd.
4—2630 Bourquin W.
Abbotsford, B.C.
Phone 859-2341

COMMERCIAL
26641 Fraser Hwy. Land & bldg. only for sale - Lot size 200'x190'. Zoned C2. Presently being used for a Florist & Landscaping business. Excellent location - good exposure - 2 road accesses off F. Hwy. Vendor may consider carrying some financing. Call June 856-8213, 534-2829, 859-2341.

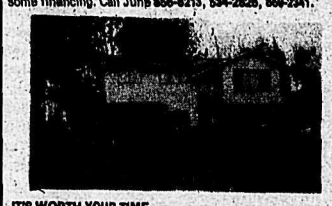

IT'S WORTH YOUR TIME
to see this home at 26907 - 32A Ave. 1130 sq. ft., ¾ bsmt. Excellent area. Close to Parkside school, shopping & rec.

NEAT AS A PIN!
Is what you'll find with this Smart Little home at 303 Nicholas Cres. Almost new condition. Excellent assum. mtge. of 10½ due March 1983.

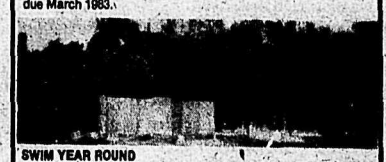

SWIM YEAR ROUND
... in this indoor pool. House under construction on 4.99 acres. Vendors to sell as is. Drive by 26141 - 28 Ave. and then call me.

For more information on above listings call June Driedliger 856-8213, 534-2829.

43. HOMES FOR SALE

"YOU HAVE TO VIEW AND INQUIRE TO BELIEVE"

Bertrand Estates
Close to Shopping Centres and Schools

AFFORDABLE PRICES LOW INTEREST RATES

•1200 square feet
•3 bedroom units
•Wall to wall carpets
•Attached carports
•Fridge and stove •Drapes
•Washer and dryer •1½ bathrooms
•Communal Building •Fireplace

Display Unit Open:
WEEKDAYS: 10 am - 6 pm WEEKENDS: 10 am - 5 pm
27044 - 32nd Avenue, Aldergrove
TWIN BUILDERS (1979) LTD. FOR FURTHER INFORMATION, CALL 856-3930

Aldergrove area. Subdividable 5 acres with 2 bdrm. home. RS2 zoning. For further information 856-2059. 46-4

2173 Dollin Cres.
The work is done - just move into this level entry alum. siding bungalow in one of Clearbrook's finest areas.
Approx. 2200 sq. ft. finished up & down - 4 bdrms., 2 full baths & ensuite in M.Bdrm. Very attractive professionally finished knotty pine family room with floor to ceiling red brick fireplace, heat saving insert, wet bar, etc.
Owners wish to re-locate. Assum. 1st mtge. of app. $34,000 at 13½% to Feb. 1985. Asking price $124,000. (Would consider trade in Aldergrove/Otter area.)
Ph. 853-6092 after 5 p.m.
49-94484-1

Want to buy house or house with some acreage with a small down payment. 856-7250. 40-797864-TF

Wolstencroft
WHY RENT
Buy this 3 bdrm. townhouse in Aldergrove. Over 1,200 sq. ft. of living area. Near school, park & shopping, only $59,900 and owner may carry with $20,000 dn. To view these properties call:
J. METZGER
530-7191 (off) 856-6572 (res)
WOLSTENCROFT REALTY CORP. LTD.

Wolstencroft
ONLY $65,000
For new rancher, 1,000 sq. ft., Aldergrove. Double glazed windows; insulation R12 walls, R28 ceilings. Several lots to choose from.
856-4181

Century 21
PARIS REALTY
27233 Fraser Highway
Aldergrove, B.C.
856-4106 • 856-2525
• 530-0018 •

$5,000 DOWN ON 5 ACRES
Full price of $20,000. Located in the heart of the Caribou. Approx. 12 miles NE of Quesnel. Ask Kathy for details eves. 859-6542.

12.9 AC. TWO ROAD FRONTAGES
Portion of field leased, but there's 321 ft. of Hwy. frontage that is no affected plus solid cement block older home. Vendor wants to sell. Present all offers. Call Kathy to show eves. 859-6542.

A COUNTRY ESTATE
11.9 acres all in pasture, fenced and cross fenced. A 2500 sq. ft. Cape Cod style house with 4 bdrms., attached garage and family room with cozy fireplace. 24x40 workshop and a 9 stall barn with loafing area and machine shed. Close in location with good highway access. Call Ken or Jan eves. 856-1600 or 856-4680.

LUCKY PURCHASER
Can assume a $62,000 mtge. at 14% when buying 9 acres plus a log house of approx. 2800 sq. ft. This is not far from Aldergrove center. Giving good 401 access. Vendors problem could be your good fortune. Priced in the low 200's. Call Kathy for further details eves. 859-6542.

COMPLETELY FINISHED UP AND DOWN
Located close to shopping & schools this 4 yr. old home is waiting for you. Good assum. mtge. of $39,364. at 10¼% until 83. Priced in the mid 90's and includes fridge & stove. Call Kathy for details eves. 859-6542.

DUPLEX LOT
On quiet cul-de-sac in Aldergrove. All underground services, ready to build on. Full price $48,000. Call Jan Vandenend eves. 856-4680.

SUPER DUPER HOME
3 bdrm., formal dining room, family room, hot water heat, Double garage (heated). All this on pool size lot and priced to sell at only $139,500. Phone Jan Vandenend for appt. to view eves. 856-4680.

GOOD ASSUMEABLE ON REVENUE
Duplex near Aldergrove. $56,000, 14.5% until 85 assume w/o qual. Present income is $700 pr. mth. due to increase in May. Each side has 2 bdrm., stove and fridge are incl. Vendor will look at all reas. offers. Ask Kathy to view eves. 859-6542.

SOLID OLDER HOME
In heart of Aldergrove. Able to walk to all amenities. $36,000 mtge. at 11% due in 84. Ask for more details on this 3 bdrm. house. Call Kathy or Ken eves. 859-6542 or 856-1600.

EAST LANGLEY SPECIAL
This C3 zoned 2 acres located on Fraser Hwy. Solid 5 bdrm. house to live in and solid investment on commercial zoned land. Phone for more information Harbans Dhillon eves. 854-3098.

WANT TO RE-LOCATE HAVE TO SELL
This comfortable rancher located on 26th Ave. in Aldergrove, is in an area of 1 acre parcels soon to be serviced with sewer/water. Possibility of subdividing in near future. Interior of home is tastefully decorated, yard landscaped with easy care in mind. Call Kathy or Ken to view and for mtge. info. L.P. $158,000., offers. Eves. 856-6542 or 856-1600.

UNDER $200,000 ON 5 AC. PLUS
1400 sq. ft. mobile home, log cabin 15x20 used for guests or as a retreat. Completely self-contained. 24x40 4-stall barn with loafing shed, chicken houses, greenhouse plus huge veg. garden. Attractive landscaping includes variety of shrubs and flowers with focal point being sunken garden and waterfall. Ask Kathy to show you this gem eves. 859-6542.

DON'T HESITATE ON 10 ACRES
Close in on 264 St. with lge. rancher remod. Barn and hay shelter, etc. Vendor to assist with financing. Call Kathy eves. 859-6542.

SUPER VIEW, SUPER HOME
Everything you have always dreamed about, custom build home just over $400,000. Leaves nothing to be desired. Situated up high on Glen Mountain. To view call Kathy eves. 859-6542.

WANT A BEAUTIFUL HOME?
Well check this one out. Well built split level with 3 bdrm., shake roof and more. Lge. landscaped lot, close to everything. Drive by 26970-32A Ave. then call Ken eves. 856-1600.

VIEW, TREES AND PRIVACY ON 2½ AC.
What else can you ask in todays hurried life? For $169,000 you can own all this plus 3 bdrm. full bsmt. home with finished rec room and F/P, double garage, fruit trees, etc. Ask Kathy if it's still available. If so, you're lucky. Eves. 859-6542.

COMMERCIAL RESIDENTIAL
6 yr. old building in heart of Aldergrove. 2 stores on main & 4 residential units upstairs. Priced to sell. Call Harbans Dhillon eves. 854-3098.

ARE YOU A WELDER?
Interested in being self-employed, not have to fight traffic? Then call Kathy to show you the welders special. For offers to $129,000 you can tell your boss where to go and take over a growing business. Good line of equip. plus .62 acre with solid older home. Call for showings eves. 859-6542.

INVESTMENT
Best inflation. This fully rented commercial building shows a good return. 2 stores and 4 apts. right downtown. 10½% assum. mtge. of $116,000. good until Feb. 1983. Check this one out. Call Ken eves. 856-1600.

A GOOD FAMILY HOME FOR YOU
Nice rancher with 1308 sq. ft. and full bsmt. on 5 treed acres with lots of privacy. You also get a 20x40 ft. inground pool. A well finished house. Vendor will carry 1st mtge. $100,000 at 14%. Call Ken eves. 856-1600.

DEVELOPERS INVESTORS
Here is the opportunity to have own a little subdivision in Aldergrove. 1.89 acres for single family lots. All the services are there. For details call Harbans Dhillon eves. 854-3098.

By owner. 10 acres prime property, modern 3 bdrm. home, good outbuildings. Close to schools. By appt. 856-8782. 49-4

Cute & cozy 2 bdrm. (600 sq. ft.) starter or retirement home at Lake Errock. Just finished. $43,000. obo. 856-2065. 49-4

Emergency sale. 3 bdrm. rancher at 5659 Ross Rd. on 1 acre. Call after 5 p.m. 856-7814. 46-4

44. MOBILE HOMES

Must sell. 12'x68' Atco Sierra. 2 bdrm., F.P., stove, fridge, washer. To be moved. $24,900. 856-7341. 47-4

Mobile home for sale. 585-1593. 47-3

1964 Kit 10x50 2 bdrm. Fridge, stove, dishwasher, washer & dryer. $18,000. 856-4002. 46-4

1974 Bendix Leader, 12x68, with 12x16 bdrm. added on. All appliances & drapes incl. Good cond. $15,000. 856-4068 eves. 48-4

Commonwealth Homes. 31911 S. Fraser Way, Clearbrook. New & used mobile homes. 853-7141. 20-796586-TF

1978 mobile home, 12'x60'. Very good cond. To be moved. $17,995. 856-1468. 46-4

1977 Bendix Leader. 2 bdrm., stove, fridge, drapes & breakfast nook. To be moved. 856-5483, 533-2746. 49-3

1981 33 ft. luxurious Travelaire travel trailer with living room & dining room kickouts. For sale or rent. 856-
49-798039-4

Why rent? Here is an affordable home. Ideal for couple or batchelor. 8'x30' Rollahome trailer. Can move in or move it away. On country acreage. Full price $8000. firm. Ph. Heinz 461-3849 or Gus 856-7844. 49-798036-1

45. FURNITURE

Custom woodworking. 859-7110. 45-797864-TF

Foam. Any size. 859-7110. 45-797863-TF

Bargain. Older couch & chair in good cond. Good for rumpus room. 534-2862 eves. 49-TF

45. FURNITURE

SAVE DOLLARS
Quality, ready-to-finish furniture. Direct from the manufacturer. Bunk beds, captain's and mates beds. Dressers, chests, desks, tables, chairs.
ABBY FURNITURE MFG.
31088 Peardonville Road
Clearbrook
859-7110
Open 9 a.m. - 5 p.m.
Mon. through Saturday
Open till 9 p.m. on Friday
43-83911-TF

46. GARAGE SALES

Garage sale. Dec. 12 & 13. Starts 9 a.m. 2202 Martens St., Clearbrook. 853-3190. 49-1

47. HOLIDAY & UTILITY TRAILERS

Slumber Queen 7½ ft. camper for import or regular pickup. Stove, sink, furnace, cooler. $1150. obo. 858-8235. 48-2

48. MISC. WANTED

Have truck & 5th wheel trailer. Would like to trade for house on lot. 856-2736. 46-4

Cheap baby buggy wanted. 856-8648. 41-TF

Wanted, low mileage motor & trans. for 6 cyl. Chev. Also misc. parts for 1965 Chev. 856-4832. 48-4

Wanted. White French Provincial girls desk. 888-1888. 49-2

Wanted. Used trampoline in good cond. 534-5058. 49-4

49. BOATS FOR SALE

1978 Evinrude outboard, $500. Also 1969 55 H.P. complete with controls, $500. 856-6154. 48-2

50. MACHINERY AND EQUIPMENT

1978 Bobcat 720. Good cond. 856-3071. 47-4

Garden tractor with 4 attach., $200. or trade for deep freeze. 2 13-in. radial snow tires, like new, $80. 856-1874. 47-4

Grain grinder & belt, $175. obo. 113-442-3798. 46-6

50. MACHINERY AND EQUIPMENT

Gas engined weed eater styled trimmer. Heavy duty 1978 model. $300. new, a bargain at $125. 859-5736. 46-4

1977 Caterpillar 931-LGP with clearing blade, exc. cond., $27,000. 15-ton S.A. lowbed, $4,200. 856-5032. 48-4

Nuffield 3-45 with loader, good cond., $5,400. Also hydraulic post pounder, like new, $850. obo. 856-4979. 48-4

20 ton winch, $400. ½ H.P. Sears pump, $75. Farmall tractor parts. 856-2489. 48-2

WANTED
Older crawler tractors or loaders, running or for parts. Cash paid.
596-6621
47-94122-4

Massey Ferguson 35 H.P. 4 cyl. diesel front end loader. No P.T.O. $4700. obo. 856-9355. 49-1

51. AUTO. SUPPLIES

Parts only. 1970 Fiat 850 Spider convertable. Lots of new parts & reconditioned trans. 854-1345. 40-TF

One near new mounted radial tire. 2 oil filters. 2 new hub caps. Fit '70-'74 Toyota pickup. 856-3242. 47-3

Uniroyal tires, H78-15 nylon, $35. ea. Uniroyal steel belted radials LR78-15 & HR78-15, $55. ea. 856-4352. 48-3

For sale. 2 750x16 retreaded tires. $75. obo. 856-7927. 48-2

1972 Celica parts
Front fenders rusted and engine "bottom end" is shot, but many other near-new or good used parts available. Example:
-4 spd. trans. $75.
-Bumpers $100.
-4 mags with radials $175.
-2 14" winter radials, mounted $100.
-Doors $75. each
-Rear transaxle $125.
-Near new front brakes, discs $75.
-Radiator $30.
-Glass, hood & trunk, spare tire, more. Call 856-5645 eves. 44-8

Used 1972 R10 Renault. As is or for parts. Best offer. After 6 p.m. & weekends, 856-8437. 48-3

2 HR78x14 steel belted radial snow tires, $30. pr. AM car radio, $30. 856-7637 48-4

C6 transmission out of 1968 Fairlane 390. Good cond. $175. obo. 856-4981. 48-4

2 brand new G78-15 studded snow tires on Ford rims for van or pickup. $100. 856-4494. 49-4

For sale. Mid 60's GM 250 motor & 3 spd. trans. same year. Good running cond. 856-8592. 49-2

52. MOTORCYCLES

Motorcycle. 1978 Suzuki RM125. New piston, rings, chain sprockets. Never raced. Exc. cond. $700. 856-8182. 46-4

1975 250MX. New sprockets & chain. $475. 856-2021. 47-4

Kawasaki KX125, 1981, $850. obo. 856-9048. 48-4

1979 Suzuki RM80. $425. obo. 853-2833. 48-4

1981 Suzuki RM100, $990. 1981 RM125, water cooled, $1050. 856-9636. 48-4

1981 XR100. Exc. cond., near new. $900. 856-7001. 48-2

1973 Kawasaki 250 trail bike, good cond. $600. obo. 856-7975. 49-798032-1

53. CARS

Parts only. 1970 Fiat 850 Spider convertable. Lots of new parts & reconditioned trans. 854-1345. 40-TF

1973 Olds Cutlass. 4 dr., luxury, exc. cond., $3000. obo. 1970 Honda 100SL, $350. 856-4512. 47-4

1979 Chrysler Cordoba. Lots of extras, great shape. Steal at $6,500. 856-3019. 46-4

For sale. 1972 Datsun 240Z. Auto., new radials & paint. Reas. priced. Trades considered. 856-1852. 48-2

1977 Dodge 4 dr. sedan. Good shape. $1,000. obo. 853-0996. 48-2

1975 Plymouth Cricket sedan, auto., $1,400. Also Dodge Dart GT, 318. 1969 convertible, $1,500. 826-8548. 48-3

53. CARS

1969 Chevelle Malibu, high performance 327, turbo 350 with shift kit. New dual exhaust & more. $2,100. obo. 856-6571. 48-4

1964 Chevy Nova, 6 cyl. New trans., starter & rad. Good cheap transportation. $350. obo. 856-8452. 48-3

1971 Marquis 429. 4 barrel, runs but needs work. $350. 856-2131. 47-4

Scrap cars wanted. Bradner Salvage. 856-8378. 9-793059-TF

1966 Acadian Canso. Stock 283, all original. Good cond. $3,500. obo. 533-2273 48-2

3 cars for sale. All exc. shape. 1969 Pontiac, 1966 Plymouth Sports Fuly III & 1976 Granada. 859-0687. 48-4

1970 Dodge Dart 2 dr. H.T. V8, auto. $400. obo. 856-2825. 48-2

1967 VW. Good running order. Brand new motor. $1000. obo. 530-8178. 48-2

For sale. 1968 V.W. Exc. cond. Must sell. 856-1963. Eve. calls only please. 47-4

1969 4 dr. Chev Caprice, good running order. $500. 856-3539. 48-3

1973 Ford Galaxy. 351, p.s., p.b., good shape. $1,100. obo. 856-5574 after 6. 46-4

1981 Z28, p.s., p.b., p.w., tilt steering, T-roof, AM/FM cassette, deluxe int. Rally wheels, low mileage. Still under warranty. $11,900. obo. 530-3769, 534-3894. 49-3

1970 Camero, exc. cond. Mags, 307 auto. Must be seen. Offers to $3900. Call after 3 p.m. 534-2581. 49-2

1981 Celica. Factory sun roof, tilt, louvres, 5 spd., $10,500. obo. 856-1905 ask for Darcy. 49-3

1964 Ford Comet, $500. Runs well, some rust. 856-5869. 49-798029-1

1970 Cutlass Supreme, p.s., p.b., console shift, exc. cond. $2950. 856-7358. 49-2

1981 Honda Civic 5 spd., exc. cond. 36,000 kms. Must sell. $5700. obo. 856-7975. 49-798031-1

1968 Camero for restoration. Needs front fenders, eng., paint. $795. obo. 856-1383. 49-1

54. TRUCKS

1974 Ford 1 ton, 360, 4 spd., p.s., p.b., 12' aluminum box. 72,000 miles. Asking $4500. 853-3180. 49-798037-1

1965 Ford wagon. 80,000 on motor. Needs minor parts. $650. obo. 856-7030. 48-2

1969 Ford ¾ ton. 360, 4 spd., exc. running cond. Good work truck. $550. obo. 856-7210. 48-2

1979 Datsun Sport truck. Bucket seats & fibreglass canopy. Exc. cond. Ph. after 6 856-7282. 48-2

Sell or trade. 1975 4x4 pickup. 856-1767. 47-4

1968 Fargo ½ ton. Slant 6, 39,000 miles, new tires, canopy. $1,875. obo. 856-2752. 47-3

1971 Ford F100 4x4. $2,500. Lots of extras. 856-8860. 48-3

1971 Bronco. 6" lift kit, good tires, new brakes, exhaust, dual shocks. Very good running gear. $1,500. obo. 856-4008. 47-3

TOO LATE TO CLASSIFY

Girls 3-spd. bike, $35. Girls skates, size 1, $5. Lime & orange tree, $15. ea. 856-7978. 49-2

Electric stove & fridge for sale. $500. for both. 856-1840. 49-4

1 wooden silverware chest. Velour & satin lined. $45. 856-6521 after 6. 49-TF

Franklin type free standing fireplace in good cond., $100. Cedar chest, $150. 856-7044. 49-2

Horse for sale. ¾ Morgan. 3 yrs. old. $900. obo. 856-9031. 49-798040-1

Garage sale. Dec. 12 & 13, Sat. & Sun. 2640 Station Rd., Aldergrove. 9 a.m. - 5 p.m. Toys, saddle & bridle. 856-9031. 49-798041-1

Bargain! Older couch and chair in good cond. $60. Good for rumpus room. 534-2862 eves. 49-TF

1980 Toyota 4x4 short box. AM/FM Sony cassette, new rubber, wood lined box, H.D. suspension. $7,900. 856-1568. 49-4

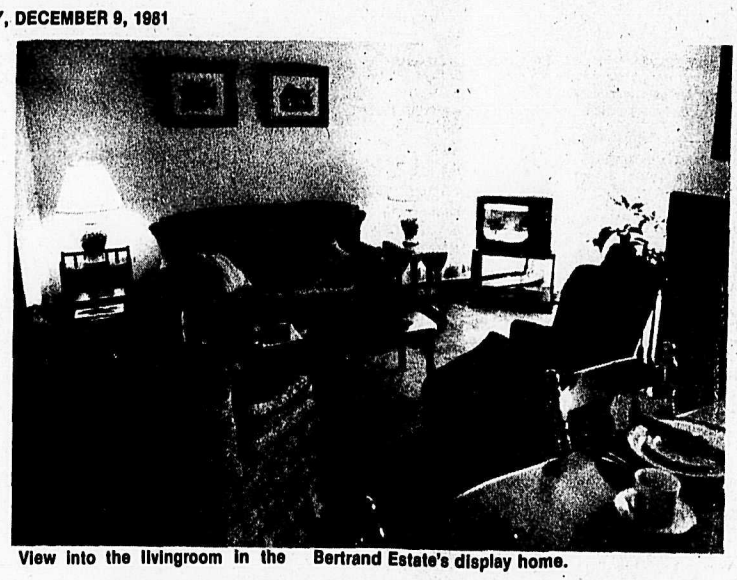

View into the livingroom in the Bertrand Estate's display home.

NEW TOWNHOMES OFFER GOOD VALUE

ALDERGROVE - A new housing development on 32nd Avenue is now ready to go on the market, and if it is a townhouse you are in the market for, this one deserves consideration. It is moderately priced, and with the financing offered by the builders the monthly payments will be comparable with rentals.

The display home is open daily and weekends and Lorna Klassen who was in charge of the interior decoration and furnishing of that unit, is waiting for you to drop in and take a good look around.

All the houses are 1200 sq. ft. situated on two floors, three bedrooms and ensuite bathroom upstairs, kitchen, dinette, livingroom and powder room downstairs. The two smaller bedrooms features a 6 ft. closet and the masterbedroom has a total of 14 ft. of closet space and in addition to that there is a linen closet in the hallway.

The livingroom features a heatilater fireplace and the kitchen is equipped with fridge and electric range. Off the kitchen is the laundry-utility room complete with washer and dryer.

Each unit comes complete with wall to wall carpets and cushion floor in the kitchen, utility room and entrance hall, as well as drapes for all the windows, it has adequate storage space and is well planned for todays busy family, all that is needed to make it a real home is the new homeowners personal belongings.

The livingroom has large patio doors opening up onto a private fenced grassy courtyard and the busy homemaker, who usually today by choice or force has to bring home a paycheque as well, will be pleased to notice the nice clean electric heating, each room individually controlled and the heatilater fireplace will help keep down the hydro bill.

The young family moving into these homes will be pleased to know that for each complex there will be a 'tot lot' with swings, slides and sandboxes.

Every home has a covered carport with storage space for the firewood and hook-up to the garden hose.

The homes in Bertrand Estates will be sold under the 'strata title act', with an association of the homeowners formed, monthly dues will take care of such things as general maintenance and upkeep as well as garbage disposal, thus assuring the homeowners of selfgovernment and avoiding deterioration of the whole complex. Dues will also entitle the owners of the use of a communal building outfitted with a full kitchen and recreation room for small banquets.

Bertrand Estates are located adjacent to the Aldergrove Park with swimming pool, tennis courts, soccerfield, baseball diamond and Parkside Elementary school.

The first phase of Bertrand Estates offered to the public now is fully landscaped and when the complex is completed there will also be a walkway along the Bertrand Creek, along which a casual stroll will take you right in to the business section of Aldergrove a short two blocks away.

The display unit is open weekdays from 10 am. to 6 pm. and weekends from 10 am. to 5 pm. Stop in and take a look and ask all the questions regarding financing, construction etc. You will be pleasantly surprised.

Cozy kitchenette — Rick McIlwain photos

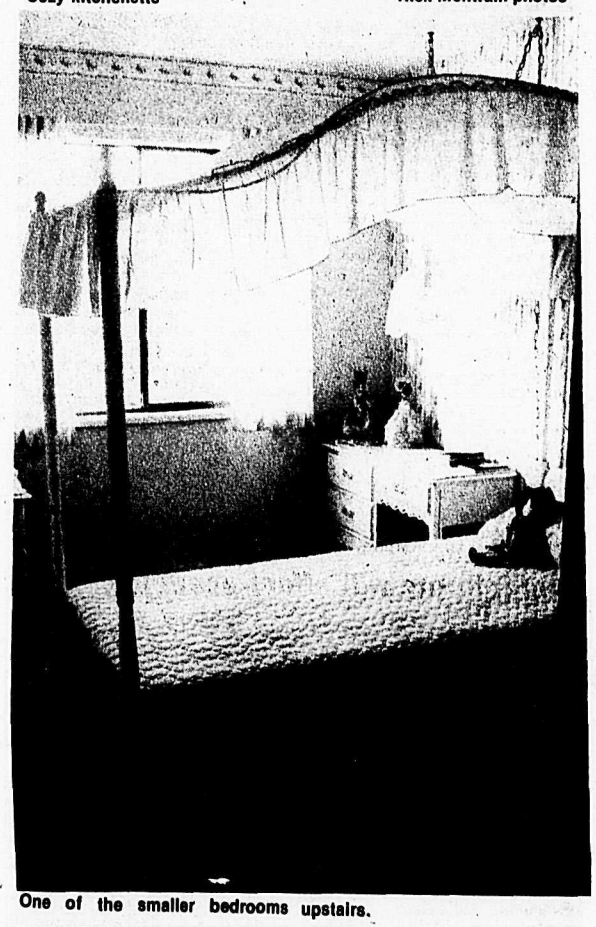

One of the smaller bedrooms upstairs.

TOO LATE TO CLASSIFY

For sale. Canaries. 856-2776. 49-4

Firewood for sale. Alder, birch & maple. $90. pr. cord. 534-0985 or 856-3753. 49-2

1974 Duster. 2 dr., auto., p.s., slant 6. $1195. obo. 856-5504 days, 856-6625 eves. 49-2

P.B. Doberman. 10 mths. old. Food & leash incl. To good home. $100. obo. 856-8735. 49-3

Girls skates, Bauer, 2 pairs, size 8. King size floral bedspread, sham & curtains, $100. obo. Pure silk, cream colored king size bedspread, embroidered, $100. Refinished solid oak office desk. 856-7498. 49-798038-3

Local hay for sale. $2. pr. bale. 856-8127, 856-3978. 49-4

Wanted. Childs wagon in good cond. 856-2155. 49-2

Boys hockey skates, size 5 & 8. Small fish tank, complete. Electric blanket, dble. bed, dual control. 856-2705. 49-2

1978 Chev ½ ton pickup. Auto., p.s., p.b., exc. cond. $5500. or trade for van. 856-8438. 49-3

For sale. 2 snow tires mounted on Chevy rims, size 15. 856-3330. 49-4

Like new. 7 yr. old avacado fridge, $265. Size 12 brown suede leather coat, new cond., $50. 856-6855. 49-2

Wholesale Electronics
Wholesale to the Public: Ladies digital watches, $11.88; Mens digital watches, $11.88; Ladies pendant watch, $11.88; Gold pen watch, $16.99; Gold lighter watch, $29.00; 2000 raw speaker components & parts; Cable TV accessories.
Everything fully guaranteed.
1 yr. parts & labour
20334 Logan Ave., Langley
534-1212
49-94491-1

OBIT.

MEIER. Passed away at Abbotsford on Dec. 4, 1981, Joseph Meier aged 79 years and late of 2179 McCallum Road, Abbotsford. Mr. Meier was formerly of Aldergrove and is survived by three daughters, Mrs. Catherine Wandler of Langley, Mrs. Betty Daniels of Sutherland, Sask., and Mrs. Millie Thomas of Squamish. Four sons, Adrian of Surrey, Ray, Willie and Louie, all of Wilkie, Sask. Also 22 grandchildren, 15 great grandchildren; one sister, Mrs. Helen Meier of Luceland, Sask. Prayers for the repose of his soul were offered during the regular 8 p.m. mass on Sunday evening, Dec. 6 from Saint Anne's Catholic Church in Abbotsford. Mass of the resurection was celebrated on Monday, Dec. 8 at 10:30 a.m. from Saint Anne's Catholic Church in Abbotsford, father N. Boomars the celebrant. Interment in Aberdeen Cemetary.

For rent. 1 bdrm. apt. $350. pr. mth. 856-6110, 856-6347 after 5 p.m. 49-2

Gentle family Jersey cow for sale. $500. 856-1484. 49-2

Lost. Grey Persian cat. Has pug face. Vic. of Springfield Drive (back of Safeway). Reward. 856-7252. 49-1

For sale. one dark solidly built piano bench with lift up lid. 856-6443. 49-4

For sale. 1974 Fiat 128. 1978 Datsun pickup, long box. 856-6018. 49-2

1 bdrm. bsmt. suite. Aldergrove. Single working, non smoking adult preferred. Refs. required. No pets. $265. pr. mth. 856-6270. 49-2

Exp. sales personnel required with knowledge of musical instruments to manage music store in mall. Call Mr. Sinclair 856-3375. 49-798042-1

Wanted. 50 bales of hay. Must be good hay. 856-8268 49-1

$700. obo. TRC 457 base CB with 60 ft. telescopic tower & full quad beam & rotor. Call after 6 856-2125. 49-798044-3

6 mth. old filly. Very flashy, $1500. obo. Broke to drive Welsh/Hackney pony, $125. Will keep until Christmas. 856-2125, 856-1611. 49-798043-3

2 yr. old Arab geld. Broke to drive, started under saddle. $1500. obo. 856-2125. 49-2

For rent. 3 bdrm., family room, ranch home on 1 acre with barn. $875. pr. mth. 856-5823. 49-1

Wanted to buy. English saddle, 17 inch. Also seasoned firewood for sale. 856-8401. 49-3

2 bdrm. older home for rent. $250. pr. mth. 856-6347 after 5 p.m. 49-2

COSWAN. Passed away on Dec. 6, 1981 at the Extended care home in Mission, Michael Coswan, aged 82 years. Survived by two brothers in Alberta, one brother in B.C. Also three sisters, all of Alberta. Funderal service will be held on Thurs., Dec. 10 at 2:30 p.m. from the Chapel of Henderson's Langley Funeral Home. Interment in Langley Lawn cemetery.

LEE. Passed away on Dec. 5, 1981 at Maple Hill Lodge in Langley, Ingval William Lee, aged 86 years and late of 3208-264 Street, Aldergrove. He is survived by his loving wife Aliette, two sons, Chester of Clearwater, and Bill of Aldergrove, three daughters, Mrs. George (Olga) Judd of Princeton, Rose of Coquitlam, and Irene Fentie of Coquitlam. Also two grandchildren, Gary Judd of New Westminster and Sharon Judd of Kelowna; three brothers and numerous nieces and nephews. Funeral service will be held on Wed., Dec. 9 at 1:30 p.m. from the Chapel of Henderson's Langley Funeral Home with Rev. Paul Schmidt officiating. Cremation.

Congratulations
A-1 GLASS
On your new location
"GOOD LUCK, SON"
FROM COUNTYLINE ANTIQUES
& REPRODUCTIONS LTD

Oak Toilet Seats
with brass fittings
SPECIAL
$49.95
"Lots of other Oak & Brass Bathroom Accessories"
Open 10 am. - 8 pm.
Mon.-Tues.-Thurs.-Fri.
10 am. - 5 pm.
Saturday and Sunday
Closed Wednesday
Located behind Kustom Koach
COUNTY LINE ANTIQUES
& REPRODUCTIONS LTD.
26963 Old Yale Crescent.
ALDERGROVE PH: 856-7262

Mural honors Langley's progress

MURRAYVILLE - Township officials and other well-known Langleyites unveiled a new mural at municipal hall last Monday.

Culminating four years of planning and work, the triptych carved from yellow cedar, depicts 100 years of progress in Langley district.

Started in 1977, council decided to look into the possibilities of commissioning an historic mural for the entrance foyer. In 1979, as a result of a design competition, Michael Minot's presentation was chosen and the actual work began.

The striking mural was unveiled by Chief Joe Gabriel and Langley pioneer Dan Cummings accompanied by their wives. The completed work by Michael Minot and John Voth is now open for the public's viewing and no doubt will be seen and appreciated by many people for generations to come.

The left panel of the mural symbolizes the logging industry at the turn of the century. In the middle ground is a donkey engine and a team of oxen being driven down to tow felled logs to the West Mill. In the foreground are loggers and their tools.

Towards the centre, James Douglas and James Murray Yale, the third chief factor of the fort, are inspecting the fur trading. Behind them is a fur press. In the foreground a fur trader is bartering Hudson Bay blankets for furs with an Indian hunter whose family is around him. Against the tree is a beaver skin in the traditional curing frame.

In the middle ground Indian fishermen are unloading their catch while in the background across the river is the fort, the Indian village and the developing white community. The first steam vessel on the pacific coast, the Beaver is moored at the dock and in the far distance are the mountains called the Golden Ears.

The right panel depicts a continuation of the river and landscape. In the left foreground a group of immigrant settlers are clearing the ground and erecting fences, while to the right a family tends a small holding, the mother acknowledging her son as he sets off for school.

On the left Japanese fishermen unload their catch while more centrally is a jetty with nets drying and a moored fishing boat. In the background is the developing town of Langley and the railway while the far bank of the river indicates a developing rural countryside.

In the right foreground against a tree stump are old tools typical of the early settlers while the wild plants surrounding the name plate are trail plant, coltsfoot and lilly of the valley all common to the area.

The central panel depicts the inauguration of the crown colony of British Columbia. The event took place in the Big House at Fort Langley on November 19, 1858, when Mathew Baillie Begbie, the newly appointed chief justice swore in James Douglas as the first governor of the crown colony of British Columbia.

Work experience program uses community as the classroom

ALDERGROVE - "If a prospective employer wants my thoughts on the work experience program, I'd say definitely become involved," says Murray Warren, manager of the grocery section of the Otter Co-op.

"In today's economy, employers can't afford to hire inexperienced people. That makes it hard for kids just out of school - they can't get a job without experience, and they can't get experience without a job. It's the old Catch-22 situation."

The value of the work experience program to students is obvious, but Warren figures it's valuable to employers, too.

Otter Co-op has had about 10 work experience students, and Warren says most "were just excellent." In fact "The last half dozen or so people we've hired came to us first through work experience."

Warren says he admits students are a bit of a liability to start with - they do have to be taught, which takes up staff time, "but by the end of the project they're an asset."

Otter Co-op's current work experience student, 17-year-old Linda Hegeman of Langley senior secondary says she's really enjoyed her first couple of days on the job.

"It's a little confusing at first, but I'm getting the hang of it, and I like learning something practical. I'm enjoying it, especially cashiering, and I'm planning on looking into further training."

Warren says Hegeman seems to be working out very well, but isn't surprised because of previous experience with the program.

"Obviously we've got to be in favor of the work experience program or we wouldn't have been as involved as we have been," Warren says. Linda Hegeman seems equally pleased.

Students interested in the program should contact their school counsellors; businesses wishing information can contact Derek Bennett at the school board office, phone 534-7891.

SUBSCRIBE TO THE STAR — CALL 856-8303

MISSION SMALL CAR CENTER
(Imported & Domestic Small Car Repair
Phone: 826-1628
Gord McIvor
7191 Horne Street, Mission
(Across from Safeway)

ROCK SHOPPE
HAND CRAFTED CLOCKS
Made in •Jade •Rhodonite • Onyx •Agate • Jasper
With Quartz Movements and One Year Guarantee
We handcraft Sterling or Gold Jewellry with your choice of stone
•Cubic Zirconia •Ruby •Opals •Garnet •Amethyst • Sapphire
Open 10 to 5
27102 Fraser Hwy., Aldergrove

WANTED
To lease or purchase property suitable for gravel removal.
Please reply with particulars, etc. to Box 215, this paper.
47-94131-3

The Corporation of the Township of Langley
MUNICIPAL HALL MURAL
The mural, depicting the historical development of Langley, and carved by Mr. Michael Minot and Mr. John Voth, is now installed and on display in the entrance foyer of the Municipal Hall.
Citizens of Langley, and visitors, are invited to view this mural when they visit the Municipal Hall, 4914 - 221st Street, Langley, B.C.
D.J. DOUBLEDAY
Municipal Clerk - Administrator
49-94476-1

Budget cuts will affect academic standards, says college principal

CHILLIWACK - The government of B.C. is going to lose $700 million in federal funding starting in 1982. The money was to be paid as part of the national government's contribution to health and post-secondary education services in the province.

The federal cutback is part of a new five-year fiscal agreement between the two governments, and it has many people in the community college system very worried. The student population in particular has been staging protest rallies to register discontent with the cutbacks.

At a recent protest on the campus of Kwantlen College, students staged a symbolic burning of federal finance minister Allan MacEachen's budget.

Administrators at Fraser Valley College, with campuses in Abbotsford and Chilliwack, have indicated that if the provincial government freezes the college budgets, as it has indicated it might, the result would be a 20 percent reduction in the college's educational services.

"About a 20 percent cut in programs and services would occur if we get the same amount of dollars this year as last year," said college principal Barry Moore on Monday.

The freeze on college budgets became a possibility a few months ago, when the province's education ministry asked community colleges to answer three questions: how much money would be needed to provide all the courses the colleges felt necessary; how much would be required to continue service at the existing level and what would the result be if the colleges received the same funding as the previous year?

Like other colleges across the province, Fraser Valley College calculated the 20 percent cutback in the event of the third alternative. The college staff, however, expressed doubts that their budgets would be frozen.

In his most recent statement, Moore has become a little more cautious in his optimism. He stops short of recognizing the total freeze as a viable alternative, but he does seem convinced some cutbacks will take place.

"Everyone we've been talking to (at the ministry) says that we probably are not going to get enough to cover inflation," stated Moore.

He said that if the college receives a budget increase of about eight percent, while inflation runs at about 20 percent, it would obviously mean a cutback of about 10 to 12 percent in college services.

"That'll mean letting some people go," he revealed.

The college principal estimated that about 58 percent of the post secondary students in B.C. are registered in community colleges or technical institutes.

"The colleges and institutes are funded together," Moore pointed out, explaining that a large number of academic students in B.C. could feel the pinch.

He said community colleges could not solve the problem by cutting back in non-transfer-credit courses like beef production, fabric art, small business management and weaving. He said these courses may appear frivolous, but the fact is they pay for themselves, which some of the academic courses do not.

Moore said that community colleges are working closely with other government agencies to provide training for tradesmen and professionals in areas of specific skill shortages. "If the cutbacks do take place, he feels sure that some of these important training programs will be not affected.

"We wanted all parts of the college to share as equally as possible in the cutbacks," he explained. "By cutting back the 'frivolous' courses we won't save anything, because they pay for themselves."

Moore also said that the non-transfer-credit courses are necessary because they are often the first courses people take when returning to the education system. Returning students will start off with courses that involve little or no risk of failure, before plunging headlong into major academic subjects.

To pay for this luxury, the students who take the courses are expected to cover all the costs in their tuition fees.

The bottom line is, that if the colleges and institutions do not receive at least enough of a budget increase to cover the cost of inflation, the result will be a province-wide cutback in worker training, including some courses that apply to critical skilled labor shortages.

In other words, there will be less opportunity for British Columbians to receive post secondary education.

Christmas COMES TO Langfield Mall
Shop these 8 Stores
Corner Logan Avenue and Glover Road, Langley
LOOK AT THESE SPECIALS
Magazines & Comics Sub-Post Office
NOW ON SALE
CHILDRENS BOOKS 50%OFF
The Bookfinder
Call 530-1313
Book Exchange New & Used Books
CELEBRATE
LOTS OF FREE PARKING
YOUR Mark-It FOODS
SPECIAL- TUES. THRU SAT
MAXWELL HOUSE
COFFEE $1.88
Master Blend. All purpose blend. 13 oz. bag
YOUR Mark-It FOODS
SPECIAL -TUES. THRU SAT.
FRESH WHOLE FRYING
CHICKEN 98¢
Canada Utility Grade. lb.
SHOP EARLY FOR BEST RESULTS
HOLLAND SHOPPING CENTRE
Delicatessen - Coffee Shop & Gifts
HURRY BEFORE THEY ALL GO!
ORDER NOW! MILK & DARK PURE
CHOCOLATE INITIALS
Large $1.89 Small from 99¢
Boxes of Brandy Beans & Rum Beans
★ Assortment of fancy sliced meats ★ Dutch Food
Langfield Shopping Centre Call 534-5111
CHRISTMAS IDEAS ! ! !
HOCKEY BAGS
36x15x12 $29.95
42x15x12 $31.95
42x20x15 $35.95
WHITECAP SOCCER BALLS $24.95
Steel Head Fishing Equipment & Supplies
LANGLEY SPORTSMAN
Call 534-7011 LANGFIELD SHOPPING CENTRE
LAY-AWAY NOW FOR CHRISTMAS
ORDER YOUR TURKEYS NOW
Boneless TOP ROUND ROAST A1 lb. $2.39
Pork Loin SPARERIBS lb. $1.59
Centre Cut PORK CHOPS lb. $1.98
Hours: Closed Sun. & Monday
Tues.- Sat. 9 am. - 5:30 pm. Fri. 9 am. - 9 pm.
HUNNIFORD MEATS
SUPPORT THESE ADVERTISED LANGFIELD MERCHANTS

Buckerfield's has earned community trust

ALDERGROVE - Like an old and familiar friend, the name of Buckerfields conjures up a feeling of trust and assurance. Catering to the B.C. farming community for three generations has earned Buckerfields a place of trust in the industry.

Carrying a full line of animal feeds under the Buckerfield banner plus Purina products, hay, straw and alfalfa and many other additives necessary for a healthy herd has made this store a one stop shopping centre for the farming community.

Today Buckerfields has expanded their service to include the home gardener and hobby farmer as well as supplying all the hardware involved in the setting up of the largest or smallest garden plot.

Their stock is all selected for suitability to the needs of the immediate community as are the seeds and plants. With the years of experience behind them, no other company can match their intimate knowledge of the problems or successes to be had from raising various crops or herds in this area.

Aldergrove's Buckerfield manager is a new face to the area, but Reg Sutton brings a lifelong love of agriculture with him that started when he was a boy on the family farm in England. Sutton has been a hobby farmer most of his life, and after serving 15 years as a police officer has finally found his niche in life with Buckerfields. He brings a wealth of knowledge and understanding to the home gardener and is currently writing a garden column for a Fraser Valley weekly. Sutton has found the challenge at Aldergrove a welcome chore and is planning to visit local agriculture and horticulture operations to gain a better insight into problems and needs of the local community.

If you have a problem concerning agriculture or horticulture, Reg Sutton would like to help. He may have the answer you are looking for, or if not, he can put you onto the experts you need. He is there to help make farming and gardening a profitable and enjoyable pursuit and to that end, he welcomes your visit.

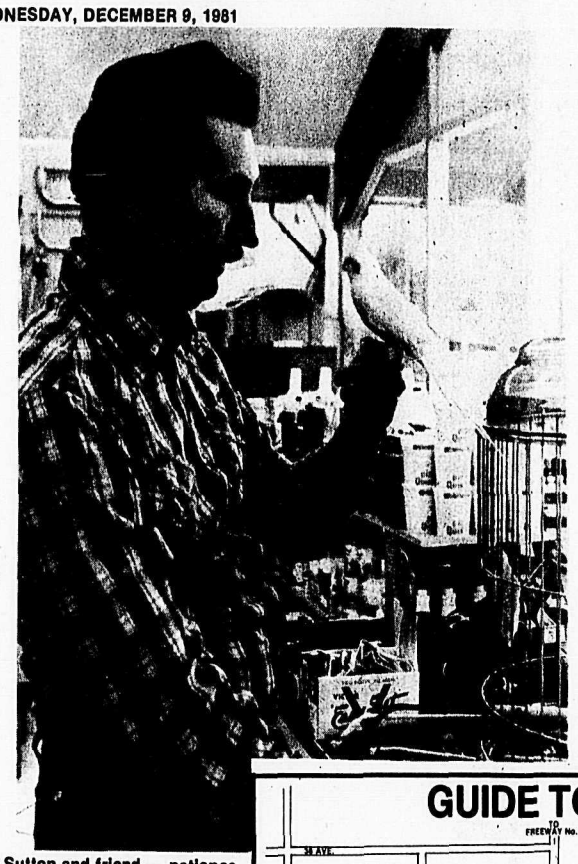

Reg Sutton and friend ... patience and the gentle manner of a long time gardener make him a good person to know.

GARDENING IN THE VALLEY

By DON ANSON

By DON ANSON

Each year brings forth hundreds of new gardeners and that is one reason why garden writers have to repeat what they have probably said hundreds of times before.

There will be many gardeners who are taking over a bare patch of land and don't know much about the procedure. So bear with me if I repeat many things again. Most important, do not hurry things and don't expect too much of a garden the first year.

I would place good drainage as one of the most important items vital to one's success as a gardener. Gardens with heavy clay and sticky soils often suffer from poor drainage. This is because clay consists of minute soil particles which cling together and prevent water from seeping away. Those gardeners who have sandy or stony soils do not usually suffer from poor drainage.

In a new garden there is a rough test for poor drainage. Dig a pit about two feet deep and fill it with water. If the drainage is good, the water will disappear within 24 hours (often much sooner). If the water stays in the hole for 48 hours or more, you will have to do something to improve your drainage because plants will not survive with "wet feet".

If drainage is very poor, you will have to tile drain your land before any garden can be contemplated. However, if the drainage is just moderately bad, it can be overcome by improving the texture of the soil. This is done by incorporating as much organic material as possible into the soil.

Use manure, garden compost, leaf mold, spent mushroom manure, peat and such inorganic materials as gritty sand, gypsum or ashes. This will obviously take a long time and the garden should be done bit by bit. Don't ever attempt to do the whole lot at once.

How much material is needed to improve the soil? As a general rule you should incorporate one bucket of organic matter to each square yard of ground, or two buckets of inorganic matter. If this can be plowed or rototilled in, so much the better.

Any new lot that has been cleared from the bush is likely to be very acid. In this case the land must be given a heavy liming as this makes the clay more porous by assisting the particles of clay to become crumbly. It will also encourage earthworms.

How much lime do you use? Try half a pound of hydrated lime to the square yard. It should be applied to the surface after any cultivation has been done.

If you have a corner of the garden in which you want to grow rhododendrons, azaleas, heathers or other acid loving plants, don't lime that area.

It is possible that drainage may be poor because of a hard pan of compressed soil anywhere up to two feet below the surface. This could have been caused by heavy traffic on the site. New housing sites frequently have many tractors and dump trucks constantly compressing the soil.

This hard pan can be broken up either by deep plowing or by double digging.

Obviously, after drainage the next step in making a good garden is to obtain a good soil structure. This cannot be done by intensive use of inorganic materials from a bag. It entails extensive use of humus-forming materials.

I have described what to do with clay soils, but it is probably even more important to add humus to sandy soils. Sandy soils have good drainage, too good in fact. Water drains through very rapidly and allows plants to dry out quickly. Something must be done to retain this moisture and, in this respect, nothing is better than peat moss or compost.

If the top foot or so of sandy or clayey soils contains plenty of humus, then you are well on the way to establishing a successful garden.

There are occasions when drainage is so bad that tiling or ditch digging is impractical as there is nowhere to run the water away other than to a neighbor's property. In this case the only alternative is to build your beds higher and higher each year and to indulge in the increasingly popular container gardening.

By using raised beds, you do not have to worry about poor drainage but you do have to worry about the expense of filling the beds. Also you have to be a fairly good carpenter. However, when a raised bed is completed, you have the satisfaction of knowing that maintenance and cultivation is far easier than on flat land.

Radio Shack
A DIVISION OF TANDY ELECTRONICS LIMITED
AUTHORIZED DEALER
CAN'T WAIT FOR CHRISTMAS SALE
856-4014 27229 Fraser Hwy., Aldergrove, B.C.

ALDO D. MONTICONE Tel. 856-9454
THE PIANO HOUSE
Discount Used Pianos
MUSIC LESSONS
Piano, Organ, Accordian, Violin
27086 Fraser Highway, Aldergrove, B.C. V0X 1A0

FVB Fraser Valley Bakery Ltd.
'The Bread Basket of the Fraser Valley'
NOVEMBER SPECIALS
Dinner rolls - 79 cents doz.
Kaiser buns - $1.19 doz.
26251 Fraser Hwy. Aldergrove, B.C. 856-3341

VALLEY TRAVEL
ALDERGROVE
856-7741

Aldergrove Photohouse
27341 Fraser Hwy. 856-5715
We have Photographic Gift Certificates for every need.

Town Cobbler
XMAS SPECIAL
Cowboy boots
Shoe repairs
Heel repairs while you wait.
SHOE REPAIR
Beside Aldergrove Star
27124 A Fraser Hwy. 856-3131

GUIDE TO ALDERGROVE TOWN CENTRE

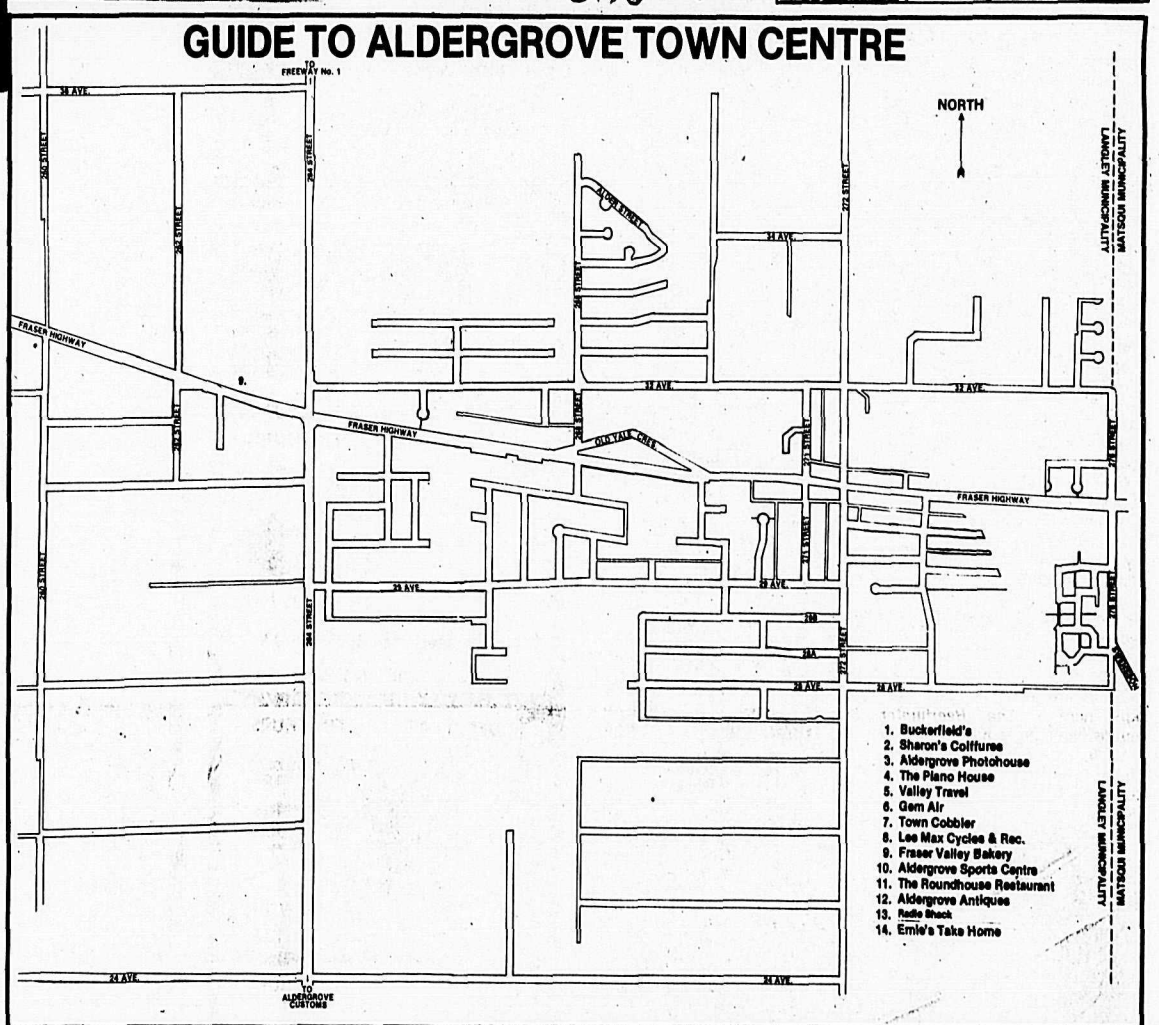

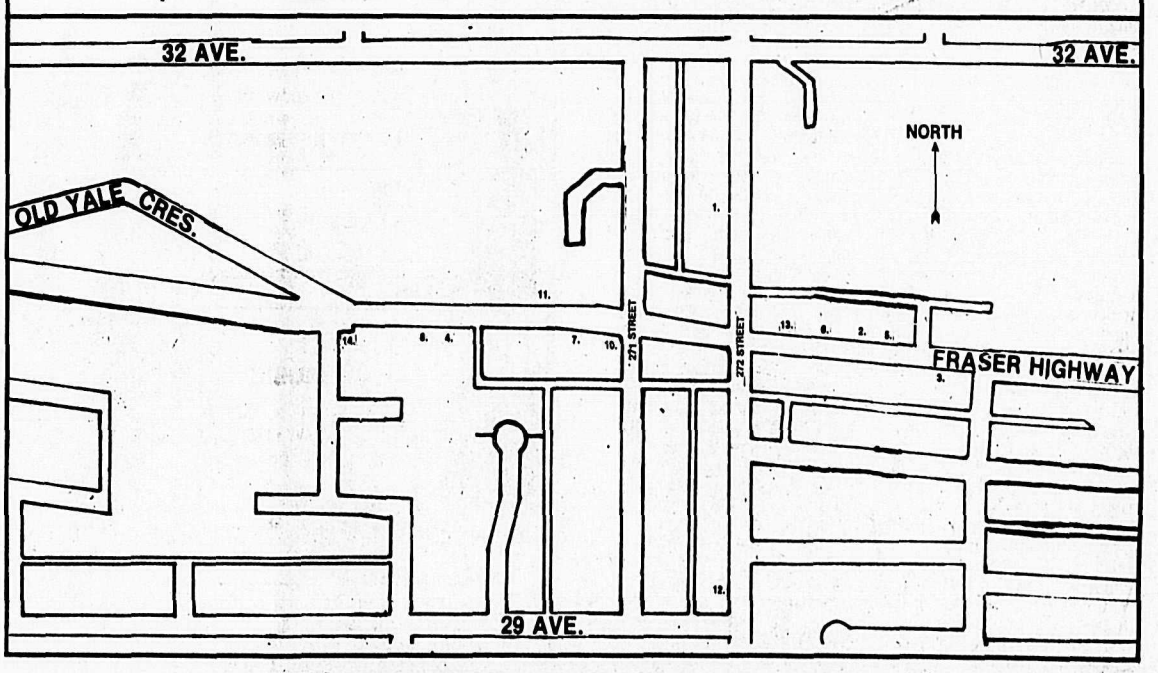

ERNIE'S TAKE HOME
Dine In or Take Home
Let Kentucky Fried Chicken cater your next gathering. Special prices available.
27028 Fraser Hwy., Aldergrove 856-7500

A BREAKTHROUGH IN HEATING!
Heat 500 sq. ft. for only 4.5¢ per hour or 44¢ per day!
Simple and inexpensive to install and operate
Sun-Twin
Better heat at less cost.
NOW AT LEEMAX CYCLES
27080 Fraser Hwy.
856-3818

Gem Air
We specialize in Custom made drapes.
Built in vacuums now available.
Installed or kits.
Gem Air Enterprises
27243 Fraser Hwy., Aldergrove
For appointment call
856-4088 or 533-2912

Aldergrove Sports Centre (1981) Ltd.
"Where The Sportsman Shops"
We Supply Team & Individual Sports
MIKE O'KRANE
856-6516
27130 Fraser Hwy
Aldergrove, B.C. V0X 1A0
Adidas • Bauer • Cooper • CCM • Nike • Spalding

Sharon's Coiffures
Bus. 856-7161
Open Monday to Saturday 9:00 - 5:00
Friday Nights until 9:00
27265 Fraser Hwy., Aldergrove, B.C.

Hot Stuff!
Presto Logs
Chain Saws
Splitting Mauls
Coal
Kerosene
Quartz Heaters
Aldergrove 856-2811
3111-272 St.
Buckerfield's
'the growing people'

the Roundhouse Restaurant
Licenced Lounge & Dining Room
• Banquet facilities available
• Catering
• Daily Luncheon Buffet
27083 Fraser Highway, Aldergrove
For reservations, call 856-7502

ALBUM REVIEW

Some tunes from and for the heart

By KURT LANGMANN

Wrap It
Doug andThe Slugs
(Ritdong)

The only trouble with reviewing an album from Vancouver's wit-mongers is that any effort to be funnier, more irreverent or scathing would fall flat - it's frustrating, but I'm just not in Doug Bennett's league.

From the fish wrapped on the back cover and the cynical wit of the liner notes to the underlying humor and sarcasm of many of the song's lyrics, it is plain that these six men don't take the rock business too seriously - and that's good.

As for the music, the eleven new Bennett songs take the grooves seriously and as an overall offering is superior to last year's *Cognac and Bologna* album.

Many of the songs are subtly influenced by reggae or ska, with strong dance rhythms mixed "up front", and Bennett's word combinations and lines are delivered with the verve they deserve.

Love songs in the vein of last year's enormously successfuly *Too Bad* are here, with *Infrared, Real Enough* (with Toronto's acappella quartet, the Nylons), *Dangerous* and *Embarrassed* as the more memorable tracks.

Frankie describes a "part-time scientist's" Frankensein project "to get our name up in lights", and is open to your own interpretation. *Wrong Kind Of Right* is an infectiously upbeat ditty.

These songs should work especially well in the live Christmas-time shows coming up at the Commodore (see *What's Happening*).

A very good album with a wide appeal, it also would make an excellent Yuletime present.

Great White North
Bob & Doug McKenzie
(Anthem)

Paramount silliness from the beer-guzzling, backbacon frying all-Canadian boys of the Edmonton-based SCTV series, it is destined to be the hottest gift item of the season.

Like most comedy records it can soon become redundant, but because all of us know at least a dozen or so McKenzie types it will always be relevant.

There are some of their best skits here - *The Beerhunter* sounds like a great party game to me, and *The Twelve Days of Christmas* according to Doug & Bob is as Canadian as the CRTC can stand.

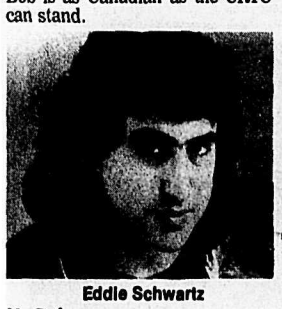

Eddie Schwartz

No Refuge
Eddie Schwartz
(A&M)

This is the second solo album from this extraordinary, talented Toronto singer and songwriter, and to my ears is even nicer than last year's debut, an album which I raved over.

All the local radio stations have picked up tracks from this album (including Washington state stations) but if you haven't heard it yet, Pat Benatar's *Hit Me With Your Best Shot* is just one of the many songs he's written for international recording artists. All his songs are in this class.

Schwartz writes songs from the heart and delivers them with a pure soul and conviction right into my heart. His romantic nature is tempered with a great rock and pop feel, and the sound from his band is just spot-on.

Top tracks are *No Refuge, Spirit Of The Night* (my personal favorite), *Good With Your Love, Heart On Fire, Over The Line* and *All Our Tomorrows*. The other two songs are pretty good too. Buy it.

Mayday
(A&M)

The band's name is an appropriate choice. Their regurgitation of VanHalen and Journey style music is in dire need of help.

Hooked On Classics
London Philharmonic
(RCA)

The medley arrangements of familiar themes from Greig, Beethoven, etc. are surprisingly well done, but the person who put the "boom-clap" disco rhythm into the mix deserves to be lynched.

There are those who might consider this as "classical music for people who didn't think they liked the classics", but I beg to differ. It's for those who *know* they hate it.

Rock Ballads
April Wine
(Aquarius)

A collection of twelve mid-tempo songs from one of the few Canadian bands to survive over a period of twelve albums. Part of the reason for their longevity is the balladic side of guitarist-singer Myles Goodwyn, and these selections represent the best of the lot.

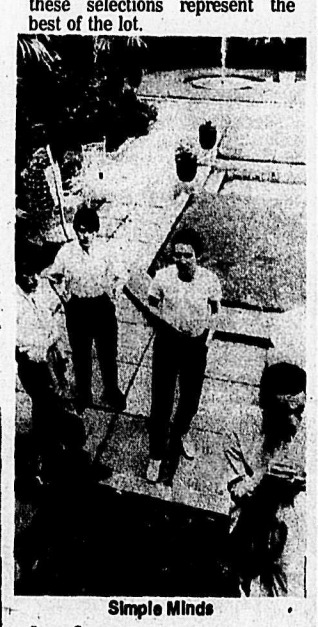

Simple Minds

Love Song
Simple Minds
(Virgin)

This is a 12" single with the five-minute title track; currently doing good things on local radio.

Their concert here early in November was particularly impressive - one of the few shows to give me more than my money's worth on the ticket price.

Their driving rhythms, powerhouse guitar and synthesizer riffs and Jim Kerr's hypnotic but energetic vocals made for a very physically invigorating show. The songs were sometimes predictable but never tedious, and *Sister Feelings Call*, from their forthcoming album was the show's highlight. I've seen some of the finest in concert - including the Doors and Jimi Hendrix - and I reckon that Simple Minds have the substance and potential to equal these artists.

Love Song and the flip side, *This Earth That You Walk Upon* (an instrumental) is taken from their *Sons And Fascination* album, and sells at regular 7" single prices.

SNAZ
Nazareth
(A&M)

Recorded live at Vancouver Coliseum last spring, these songs prove that Nazareth still has what it takes. As singer Dan McCafferty has said, "(We're) a rock 'n' roll band. There are very few left..."

The material covers all twelve years of the band's history, and includes their famous versions of *Love Hurts, This Flight Tonight* as well as new material: *Juicy Lucy*.

Chris and Ken Whiteley

unior Jug Band
'hris & Ken Whiteley
Troubadour)

No matter which country ecord I slip on at home, whether be George Jones, Merle Haggard or Emmylou Harris, my even-year-old son's head will nap around, a smile will light up s face, and in his secondhand ondoner's brogue (from his um) he'll say, "Cor, Oi like at." He seems to enjoy pretty ell anything, but a country nger hits a sympathetic nerve at no one else seems able to ach. Therefore I figured he'd the best critic for this countri-d children's album.

Frankly, these two Ontario usicians get a high rating from th him and his five-year-old ster (and she doesn't even care country).

The Fox And The Dogs, an adventure story with some nifty harmonica tricks was their pick as the prime cut, but they enjoy (and often sing along with) the Sun Medley which includes *Keep On The Sunny Side*, as well as *Old Rattler, Purple People Eater, Walk Right In* and Raffi's *Shake My Sillies Out*. (Ken Whiteley has accompanied and shared billing with Raffi since Raffi's first album and tours.)

There are lots of great home-grown instruments in the songs - jugs are blown, and washboards, washtub basses and spoons are featured along with guitars, trumpet, mandolins, fiddles, etc. The lyric sheet also includes instructions on building and playing the "hillbilly" instruments.

These two guys are great at putting over a song, and the children in your life are sure to appreciate a copy.

"Thumbs up," verdict on Hats Off

By JAMES ROSS

Before we get on with the gnus, here is a brief word from our sponsor:

Mud, mud, glorious mud!
Nothing quite like it
for cooling the blood!
So follow me, Follow...
Down to the hollow,
And there let us wallow
In glorious mud.

Thank you, City Stage, purveyors of mud, and of Hats Off, a hilarious little revue that will leave those who happen to see it in a state of complete silliness for days.

The show is utter nonsense! Nonsense it is, but nonsense of a vastly superior brand. It is English nonsense, and when it comes to nonsense no one can top the English...just look at who they have running the country!

Michael Flanders and Donald Swann - two of the zaniest accidents to stumble on the stage at the same time - captured the hearts of millions around the world. Their caprice, unabashed charm and dexterity with ditties are rivalled only Tom Lehrer and by that other well known British song and dance duo, Gilbert and Sullivan.

Tit-willows be damned! Hats Off has songs for mating warthogs, schizophrenic elephants, a sad little armadillo with a 'crush' on a rusting Sherman tank, and the various hippopotami with their enamorati.

If machless (opposite of macho?) seahorses and gnus, 'roos and jags are not your thing, then there are songs of the working man - social realism at its most real (?).

In London there is a special breed of soul who drives into the city every morning in quest of a parking spot. Months later they abandon their cars in favor of those 'very special 26 horse power London omnibuses'. If you suspect that Flanders and Swann have a soft spot for the British working man just because they eulogise them in 'The Transport of Delight', there are two sides of every coin. 'The Gasman Cometh,' with its haunting refrain. "It all makes work for the working man to do," comes dangerously close to being classified 'reactionary.'

From ritual (In the Bath) to romance (Have Some Madeira, M'Dear), this show has it all.

Almost all, that is. Unfortunately, it doesn't have Flanders or Swann, but three pasty faced Canadians doing a raw impersonation. And when they enunciate 'raw', it comes out sounding too much like 'rah' - observe the nasal castration of the Queen's own lingo.

In their own cute, cuddly little ways, Mel Ericksen, Jay Brazeau and Sandra Head (yes- a woman, if you can believe it!) do lend a certain quaint 'New Country' charm to this high brow soiree of song and soft shoe. Brazeau, in particular, has that impish quality in his performance that makes it a tolerable facsimile of an evening with the real thing.

The only real flaw in this otherwise polished production lies in the phrasing of the spoken pieces. British humor remains one of those inexplicable mysteries like the Sphinx of ancient Egypt, and true initiates are recognized by their mastery of 'phrasing'.

All things considered, Ray Michal and his happy band of troupers have come up with a jolly entertaining evening. In the words of the master: "A hit. A palpable hit!!"

Towne Cinema '4'
Phone: 859-5019 ABBOTSFORD OPEN 7 DAYS A WEEK
Corner McCallum Rd. & King Rd.

1 DEC. 11-17 FRI.-THURS.
MATURE — Some violent scenes. B.C. Director
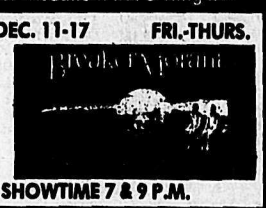
SHOWTIME 7 & 9 P.M.

2 DEC. 11-17 FRI.-THURS.
MATURE — Some suggestive scenes, occasional very coarse language. B.C. Director
The most erotic thing in their world was money.

STARRING ROLLOVER
JANE FONDA KRIS KRISTOFFERSON
SHOWTIME 7 & 9 P.M.

3 DEC. 11-17 FRI.-THURS.
MATURE — WARNING — Some coarse language and swearing, occasional nudity and suggestive scenes. B.C. Director
WHO SAYS YOU CAN'T TAKE IT WITH YOU?

D.B. COOPER
SHOWTIME 7:10 & 9:10 P.M.

4 DEC. 11-17 FRI.-THURS.
RESTRICTED — WARNING — Some brutal violence and suggestive scenes. B.C. Director
NO COWBOYS. NO INDIANS. NO CAVALRY TO THE RESCUE. ONLY A COP.
FORT APACHE, THE BRONX
STARRING: PAUL NEWMAN AND EDWARD ASNER
SHOWTIME 7:10 & 9:10 P.M.

GIFT TICKETS ON SALE AT OUR THEATRE
SATURDAY MATINEE DEC. 12 AT 1:30 P.M.
GENERAL
"Who's Minding The Mint?"
ALSO: COMING FOR CHRISTMAS... BURT REYNOLDS IN "SHARKEY'S MACHINE"
SUBJECT MAY CHANGE WITHOUT NOTICE

LESSONS
530-5818
STAR MUSIC
STAR MUSIC
FENDER • HAMER • ROLAND
RHODES • PEAVY • LAB
LUDWIG • ROGERS
P.A.S. & CUSTOM BUILT SYSTEMS
SALES - LESSONS - REPAIRS
TRADES TERMS
20358 FRASER HWY., LANGLEY

MIKE'S MUSIC CENTRE RECORD SHOPPE
Aldergrove Centre Mall
856-2031
VISA

TOP TWENTY LP's

Dec. 8, 1981

1.	Ghost In The Machine	The Police
2.	Get Lucky ☆	Loverboy
3.	Four	Foreigner
4.	Tattoo You	Rolling Stones
5.	Greatest Hits	Queen
6.	Small Change ☆	Prism
7.	For Those About To Rock	AC/DC
8.	Nine Tonight	Bob Seger
9.	El Loco	ZZ Top
10.	Escape	Journey
11.	Tonight I'm Yours	Rod Stewart
12.	Fire Of Unknown Origin	Blue Oyster Cult
13.	As Far As Slam ☆	Red Rider
14.	Time	ELO
15.	Exit ... Stage Left ☆	Rush
16.	Wanna Be A Star ☆	Chilliwack
17.	Living Eyes	Bee Gees
18.	Blue Northern ☆	Blue Northern
19.	Freeze-Frame	J. Geils Band
20.	Action ☆	Streetheart

This list is compiled from Aldergrove record sales. Asterisk denotes Canadian content.

WILLOWBROOK 6 533-4551

NOW SHOWING | STARTS FRIDAY

FAMOUS PLAYERS theatres

1 PATERNITY — 7:00, 8:45, Mats. Sat., Sun. 2:45 — WARNING - Some suggestive language-B.C. Director. MATURE

1 PATERNITY — HELD OVER — 7:00, 8:45, Mats. Sat., Sun. 2:45 — WARNING - Some suggestive language - B.C. Director. MATURE

2 RICH & FAMOUS — 7:30, 9:35, Mats. Sat., Sun. 2:00 — WARNING - Some nudity and suggestive scenes, occasional very coarse language - B.C. Director. MATURE

2 SO FINE — Starring Ryan O'Neal — 7:15, 9:00, Mats. Sat., Sun. 2:15 — WARNING - Very frequent coarse language and swearing. Some suggestive scenes - B.C. Director. MATURE

3 LOOKER — 7:30, 9:25, Mats. Sat., Sun. 2:30 — WARNING - Some violence & nudity, occasional swearing - B.C. Director. MATURE

3 LOOKER — HELD OVER — 7:30, 9:25, Mats. Sat., Sun. 2:30 — WARNING - Some violence & nudity, occasional swearing - B.C. Director. MATURE

4 WATCHER IN THE WOODS — 7:15, 8:55, Mats. Sat., Sun. 2:15 — WARNING - May frighten young children - B.C. Director. MATURE

4 WATCHER IN THE WOODS — HELD OVER — 7:15, 8:55, Mats. Sat., Sun. 2:15 — WARNING - May frighten young children - B.C. Director. MATURE

5 PRINCE OF THE CITY — One Show 8:00, Mats. Sat., Sun. 2:00 — WARNING - Frequent coarse language, some violence - B.C. Director. RESTRICTED

5 UNDER THE RAINBOW — Starring Chevy Chase — 7:45, 9:40, Mats. Sat., Sun. 2:00 — WARNING - Occasional nudity - B.C. Director. MATURE

6 BODY HEAT — 7:00, 9:10, Mats. Sat., Sun. 2:30 — WARNING - Some nudity and suggestive scenes, occasional violence - B.C. Director. RESTRICTED

6 BODY HEAT — HELD OVER — 7:00, 9:10, Mats. Sat., Sun. 2:30 — WARNING - Some nudity & suggestive scenes, occasional violence - B.C. Director. RESTRICTED

Langley twin movies ltd
20202 FRASER HIGHWAY, LANGLEY — CALL 534-0933 ANYTIME

CINEMA 1

BATTER-R-UP... FOR THE WILDEST MOVIE SINCE "ANIMAL HOUSE"!
SQUEEZE PLAY
IT'S THE WORLD SERIES OF LAUGHS!
RESTRICTED — Frequent sugg. scenes some nudity.
MAD MAKER'S KING #@!¤ FRAT
RESTRICTED — Some nudity & sugg. scenes, coarse lang. throughout.
DEC. 10 - 16 7:30
ONE COMPLETE SHOW

CINEMA 2

she is 15. he is 17
the love every parent fears.
endless love
RESTRICTED — Some nudity & sex. occ. violence.
DEC. 10 - 16
7:15 9:15

DAILY $1.50 MATINEES THROUGHOUT THE HOLIDAYS
BIRTHDAY TREAT — FREE MOVIE, PEPSI & POPCORN

Give a Gift of Movie Tickets!
Great stocking stuffers.
5 for the price of 4

Earth bound
"A very spacey comedy"
BURL IVES
DEC. 12 - 13 GENERAL
2:00 Occ. swearing

Get on our mail list!
If you wish a Flicks mailed directly to your home, write or phone 534-0933 after 8 p.m. Our circulation has been drastically reduced.

SEE YOU AT THE MOVIES

This is...

Fort Langley

Season's Greetings

Fort Langley news in brief

The Fort Langley Chamber of Commerce is sponsoring a Christmas Tree Light-up and Decorating Contest. Prizes of $100 for the best decorated commercial building, $100 for the best residential building.

Call Sylvia at 888-4925 for entry forms and further information.

Judging will take place Dec. 19 by a panel of 3 judges.

++++

New and exciting Gerry Yuzon and Music Man will be appearing nightly at the Fort Pub from 8:30 p.m. until midnight.

Don't miss a good time every time you spend an evening at Fort Pub.

Wednesday is crib tournament night. Get yourselves a partner and participate in a game or two.

++++

Langley Twin Cinema is still having their Saturday and Sunday special children's matinee. Doors open at 1 p.m. Show starts at 1:30 p.m. for $1.50. This price is for the matinee only. Otherwise the regular show price will be maintained.

Both theatres are showing good top movies.

See show times in movie advertisement.

++++

Whispers from the Fort Langley Credit Union. Mind you, they're only whispers from the grass that Lynn Waska is about to embark on a new venture; Wedlock - on December 19th. I wouldn't tell everyone about this, only those who read our paper.

++++

Chef Franz of the Fort Seafood House is listing some of his best recipies every week especially for those who are readying themselves for the festive season... Why not read it?

CHESTNUT STUFFING FOR BUTTERBALL TURKEY

1 loaf of french bread
½ cup of minced onions
1 lb. minced pork in the Shoulder
1 teaspoon of Savory
2 eggs
¼ cup of minced parsley
2 cups of chestnuts boiled in pure water
1 cup of milk
Salt and pepper

Cut bread in large chunks and soak in milk. Cook the onions in butter until brown and add the pork. Mix well and cook for a few minutes. Add the savory and the parsley and mix the preparation with the bread, then put it through the grinder. Add the chestnuts and salt and pepper to taste. Beat the eggs and add them to the mixture, then stuff the turkey with the preparation.

Don't forget to order your New Year's Party ticket early. Delicious food, lively live entertainment and lovely prizes.

++++

The Fort Langley Surrey Credit Union is the dropoff center for Christmas hampers of toys, food, good used clothing. Kindly give a helping hand to those who are less fortunate than ourselves.

++++

Another fine artist from Studio 3

There is a saying you can always tell who his parents are by a child's eyes.

Let it be known that Irene Scott, another extremely fine artist from Studio 3 in Fort Langley, does just that with all her portrait paintings.

In fact her delicate touch in painting her animals does the same thing.

They are just exquisite. She has done a one man show of her work along with several judged shows.

Some of her animal paintings are done from sketches at the Game Farm but mainly they are done from commercial portraites.

She is a resident of Port Coquitlam and has recently been concentrating on pastels and oils.

THE OFFICE OF
Prodor & Company
BARRISTERS & SOLICITORS
20410 Fraser Highway, Langley, B.C. V3A 4G2
Phone (604) 534-7907
MOTOR VEHICLE ACCIDENT INJURIES & FATAL ACCIDENTS
Member Law Societies of Alberta, B.C. & Saskatchewan

CHRISTMAS TREE SALES
24 HOURS
Langley Bypass
PHONE FOR QUOTE
530-5367

WHAT'S HAPPENING

Lone Star Cattle Co. - nightly till Dec. 12 at Gamblers, 1015 Burrard St.
Robinson Crusoe - Christmas pantomime, Dec. 7-12, 14-19, 21-22 & 26 at White Rock Theatre. Call 536-7535.
No Fun - Dec. 9 & 10 at In Concert, 315 Carrall St.
Sweet Dick - nightly till Dec. 12 at Savoy.
The Time - nightly till Dec. 12 at Gator's.
Exploring the Deep Frontier - deep sea diving history exhibit at Vancouver Aquarium till Dec. 31.
Corroboree - Christmas show, till Jan. 15 at Bby. Art Gallery.
David Wong - jade sculpture exhibit till Jan. 3 at Vancouver Aquarium.
Vancouver Art Gallery - selections from permanent collection & Emily Carr exhibit till January.
The Hunchback of Notre Dame - Nov. 21 to Dec. 19 at QE Playhouse.
Hats Off! - Flanders & Swann musical, Nov. 25 - Dec. 26 at City Stage, 751 Thurlow. Tickets at Eaton's, reservations 688-1436.
Scrooge - play, Nov. 25 - Dec. 26 at Waterfront Theatre, Granville Is.
Cabinets of Curiousities - 1894 to 1981 collection on exhibit, opening Dec. 1 at Vancouver Museum, 1100 Chestnut St.
Jack Campbell - painting exhibit, Dec. 4 to 13 at Richmond Arts Centre Gallery.
Christmas Festival - ethnic trees and carols Dec. 5-18 at Centennial Museum, Ft. Langley (Mavis St. at King St.). Free admission, info call 888-3922.
The Star of Bethlehem - evening and daytime shows, Dec. 8 to 31 at Vancouver Planetarium.
Cinderella - Rossini opera, in English, Dec. 5, 8, 10, 12, at QE Theatre. Vancouver Opera. Tickets at Eaton's.
Dexter Gordon - jazz sax giant, Dec. 10, 7:30 & 10 p.m. at Soft Rock Cafe. $9.
Elvin Bishop - Dec. 10, 8 p.m. at Commodore. Tickets at CBO/Woodward's.
Tchaikowsky Violin Concerto - and other works with Angela Cavadas and Vancouver Youth Symphony Orchestra, Dec. 11, 8 p.m. at Christ Church Cathedral.
Wildroot Orchestra - Dec. 11 & 12 at In Concert, 315 Carrall St.
Shari Ulrich - Dec. 11, 8:30 p.m. at Commodore. Tickets at Eaton's.
Dan Hill - Dec. 11 & 12, 8 p.m. at Soft Rock Cafe, 1925 W. 4 Ave.
Children's Christmas Films - Dec. 5 & 12, 2 p.m. at Centennial Museum, Ft. Langley (Mavis St. at King St.). Free admission.
Christmas Music of Renaissance - Dec. 12, 8:30 p.m. at Vancouver Museum, 1100 Chestnut St.
Christmas Carol Cruises - Dec. 12 to 16 on Fraser River at New Westminster.
Joan Danby sings Christmas Carols - from round the world, Dec. 13, 2 p.m. at Centennial Museum, Ft. Langley (Mavis St. at King St.).
Ice Carnival - Dec. 13 at Chilliwack.
Langley Mayfield Singers Christmas Program - Dec. 13 at Langley Senior Secondary School, 56 Ave. Free admission, everyone welcome to sing along.
Pinchas Zukerman and Marc Neikrug - program of Beethoven, Bartok, Dvorak and Schubert, Dec. 14, 8:30 p.m. at Orpheum. Tickets $6. - $20. at Eaton's.
Swampgrass - bluegrass, Dec. 14, 8 p.m. at Soft Rock Cafe.
Skywalk - Dec. 14-19, 9 p.m. at Sheraton-Landmark Jazz Bar, 1400 Robson.
Willie P. Bennett - great Canadian country, Dec. 15, 8 p.m. at Soft Rock Cafe.
Burton Cummings - Kidney Foundation benefit, Dec. 16, 8 p.m. at QE Theatre. $9.50 at Eaton's.
Handel's Messiah - Vancouver Bach Choir, Dec. 16, 8 p.m. at Orpheum. Tickets at Eaton's.
Symphonie Canadiana - classics, Dec. 16, 8 p.m. at N. Van. Centennial Theatre. Tickets at CBO/Woodward's.
Christmas Nights Of Music - Dec. 16 & 17, Magee Aud., 1975 W. 49 Ave., Van.
Neil Diamond - Dec. 16 & 17 at Seattle Coliseum.
The Golden Slipper - Mountain Dance Theatre, Dec. 16 to 20 at James Cowan Theatre, Bby.
Doug & The Slugs - Dec. 17 & 19, 8 p.m. at Commodore. Tickets CBO.
The Time Of Christmas - Vancouver Chamber Choir, Dec. 18, 8:30 p.m. at Ryerson Church.
Chick Corea & Gary Burton - Dec. 18, 8 p.m. at Orpheum. Tickets at CBO/Woodward's.
Pied Pear - Dec. 18 & 19, 8 p.m. at Soft Rock Cafe.
Christmas Carol Ships - Dec. 18 to 20 at Vancouver Harbor.
Rodney Dangerfield - Dec. 19, 7 p.m. at QE Theatre. Tickets $10. - $15. at Eaton's.
Christmas Party with Hart Bros. - Dec. 19, 8 p.m. at Allouette Arts Centre, 13210 - 232 St., Maple Ridge. $4.
VSO's Christmas Carol Concert - Dec. 19, 21, 22, various times. Tickets $3 - $19 at Eaton's.
Pointer Sisters - Dec. 20, 8 p.m. at QE Theatre. Tickets $10. - $15. at Eaton's.
Leon Bibb's Holiday Festival for Children - Dec. 20, 2:30 p.m. at Orpheum. Featuring Bibb, Minnesingers, Vancouver Tuba Quartet, Mimi Ho Chinese Dancers, Stan Keen & Cirque Alexander. Tickets at Eaton's.
Taj Mahal - Dec. 21, 8 p.m. at Commodore. Tickets at Woodward's.
Young Band & Bell Ringers - Dec. 21 to 26, Park & Tilford Gardens, N. Van.
Jingle Bell Rock - CFUN annual charity gala, Dec. 22, 8:30 p.m. at Commodore, featuring Blue Northern, Jim Byrnes, Al Foreman, Night Train Revue, & special guests. Tickets at Woodward's, proceeds to Crippled Children's Fund.
Children's Christmas Theatre - matinees, Dec. 23, 24 & 26 to 31 at James Cowan Theatre, Bby.
Songs of Pacific Northwest - with Phil Thomas, Dec. 27, 2 p.m. at Van. Museum.
The Thwarting of Baron Bolligrew - classic children's play, Dec. 26, 27 & Jan. 1, 2:30 & 7:30 at Centennial Theatre, 23rd & Lonsdale. Tickets at CBO, call 921-8567.
Vancouver Indian Centre Drum Group - rhythms and songs, Dec. 28, 2 p.m. at Van. Museum.
The Nutcracker - Pacific Northwest Ballet and Vancouver Opera Orchestra, Dec. 28 to Jan. 6 at QE Theatre. Tickets at Eaton's.
Randy Raine-Reusch - exotic instruments, Dec. 31, 2 p.m. at Van. Museum.
Doug & The Slugs - with The Questionaires, Dec. 31, reception 6:30 p.m., dinner 7 p.m. at Holiday Inn Harbourside. Tickets at Woodward's.
Commander Cody Band - Dec. 31, Jan. 1 & 2, 8 p.m. at Commodore. Tickets at Woodward's.
Sweet Comfort Band - Jan. 2, 8 p.m. at John Oliver Aud. Tickets at CBO.
Earth, Wind & Fire - Jan. 2 & 3, 7:30 p.m. at Seattle Coliseum. Tickets at CBO.
Ice Capades - with Toller Cranston, Jan. 5 thru 10, 8 p.m. except Sunday at 6 p.m. Three matinees, Dec. 9 at noon and 4 p.m. & Dec. 10 at 2 p.m. Tickets $5.-$8.50 at VTC - Eaton's, discounts for seniors & youths.
Ferron - Jan. 15, 8 p.m. at Municipal Council Chambers, Dewdney Trunk Rd., Haney. $6.
Johnny Mathis - Jan. 19 & 20, 8 p.m. at Orpheum.
Foreigner - Jan. 20, 8 p.m. at Coliseum. Tickets at CBO/Woodward's.
Joan Armatrading - Jan. 22, 8 p.m. at QE Theatre. Tickets at Eaton's.
Arirang - Korean folk festival, Jan. 29, 8 p.m. at QE Theatre. Tickets at Eaton's.
Pete Seeger - Mar. 6, 8 p.m. at QE Theatre. Tickets at CBO.

BB excells in local shows

By KURT LANGMANN

I managed to get into the packed Caribou Centrepoint pub Friday night for one of the most highly-charged and enjoyable performances I've seen in such an intimate atmosphere.

BB Gabor and his band were finishing up their western Canada tour which has seen them showcase their mix of pop, rock, r&b and jazz at various night spots around town. Supporting Gabor in the promotion of his second album, *Girls Of The Future* was a superlative new band, including the former Max Webster keyboardist.

All five men worked the crowd into their camp with their last set - tables were bouncing, the drinks were flowing, dancers found the space to indulge and the waitresses fairly flew through the aisles. Even the two AC-DC fans at my table volunteered that BB was "different - but very good."

The sets offered songs spanning both albums. *Moscow Drug Club* ("where the Reds play the Blues" - a fairly bitter and frosty putdown of the soviet control over his native Hungary) and

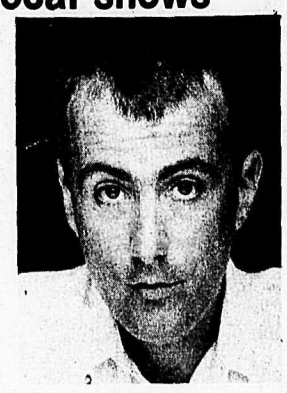

BB Gabor

Consumer from his first album went down well, as did his new songs including *Jealous Girl, Keep On Dreaming* and *Outsider* ("dedicated to Lennon, Pope John Paul and Reagan - and anyone else who's been shot at in the past year").

Toronto-based BB Gabor won a lot of friends on this, his second western tour, and we should expect him back again soon.

Thrift shop makes big progress

By BILL ALLEN

ALDERGROVE - Since writing my last news letter on the Aldergrove Thrift Shop, we have made considerable progress, and the store is beginning to take on a new look.

The removal of two walls, the addition of extra shelves, and changing the position of the counter, has given us much needed extra space. There is still much to do to make it more convenient for our customers and our staff of volunteers, but we are working on it.

The best improvement has been to replace the ugly ceiling racks with regular floor racks, made possible by the work of Hugh McPherson, who has built us a number of them.

As readers may recall I asked for a volunteer work party to make these alterations, but we were not overrun with offers. However, thanks go to Roy Lockart, Pat Prozesky, and Hugh McPherson, who together with myself, made it happen, not forgetting some of our Thrift shop ladies who turned out to move and carry and clean up the mess. Some even loaded a pick-up with the junk and took it to the dump.

I want to remind garages, body shops, and others who need good absorbent rags, that we have a good stock on hand; ten pound bags, colored, $3.50 per bag, and white rags for paint shops at $6.50 per ten pound bag). Give us a call.

Carols come to old Fort

FORT LANGLEY - The annual Christmas celebration at the national historic park here will take place on the evening of December 16, starting at 7 p.m.

The *Big House* which was the focal point for Christmas celebrations in the 1800's will again form the backdrop for a performance of Christmas carol singing by the choir of St. Andrews United Church under the direction of Helen Sharein.

Visitors will be asked to join the choir in singing the old carols and it is suggested by the park that all those attending bring a candle in a suitable holder to light their carol sheets.

Period toys, handcrafted by the Fort artisans and adult gifts will again be given away through numbers drawn at the end of the performance. The lucky winners will be able to claim their prize on December 28.

Hot chocolate and cookies will be served to all attending and a roaring bonfire in the centre of the Fort will make an ideal spot to gather and enjoy the food.

Admission to the park is free for the evening and it is hoped that the communities surrounding the Fort will again support the program as they have in the past.

Rain, snow or shine, the program will be held outdoors, so visitors are requested to dress appropriately.

NU-FAB
CHRISTMAS IDEAS

Greenhouses for Ma or Pa
• Some of the many sizes available
• Assembled complete F.O.B. Nu Fab

6x 6	$ 576
6x 8	684
8x 8	792
8x12	989
10x12	1219
10x16	1584
12x12	1416
12x20	2220

Finest durable Crystal Clear Greenhouse Fiberglass

PLayhouses
Complete with window, planter, floor
-Assembled complete F.O.B. Nu Fab

6x 6	$354
6x 8	452
8x 8	552
8x12	772

Extras Optional
Plywood floor, per sq. ft. $1.50
Large variety of styles
• Windows • Doors
• Locks • Roof
• Siding • Trim
• Insulation • Lining

Storage or Utility Buildings
-Floor and Window extra
-Assembled complete F.O.B. Nu Fab

8x 4	$ 295
8x 6	318
8x 8	382
8x10	467
8x12	572
10x16	822
12x16	962
12x20	1195

Doghouses

20"x26"	$47.90
30"x38"	60.00
36"x48"	78.00
42"x60"	90.00

Single Units		Centre Unit		4' High Hayloft Centre Unit
8x 8	$ 896	8x 8	$ 400	$ 790
10x10	1380	10x10	430	850
10x12	1680	10x12	520	1030

Assembled complete F.O.B. Nu Fab

NUFAB CONSTRUCTION SERVICES & SUPPLY INC.
22470 Fraser Hwy., Langley, B.C.
530-6201

Taste a Keg steak, taste Keg value!

There's only one way to test a Keg steak, and that's to taste it.

We can tell you about how we buy the best grain-fed beef, how we cut from the best part of the loin, how we age it naturally for 28 days.

We can tell you how we sear it on the hottest part of the grill, seal in the juices – bring it to your table just right.

But to test it, you have to taste it, to discover just how much value you're getting for what you pay. Why a Keg steak is so much better than any other steak in town.

Compare. Ten years of history says that your steak, like everything else at The Keg, is real value for your good times.

How about tonight?

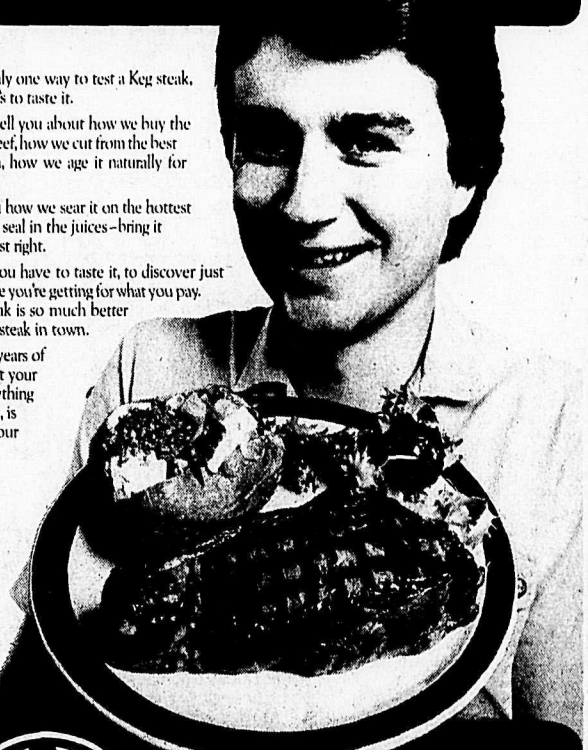

K-81-6

THE KEG STEAK AND SEAFOOD
The Keg. Real value for your good times!
ASK ABOUT OUR GIFT CERTIFICATES
9050-200th Street At the THUNDERBIRD EQUESTRIAN CENTRE
Make reservations early for Festive Season Call 888-1124

LANGLEY FIELD NATURALISTS

Variety of hawks observed

By MARY PASTRICK

ALDERGROVE - A total of 32 species of birds were seen within a couple of hours on Nov. 29, by the Langley Field Naturalists. The field trip was mainly in the Frys corner area and north Langley.

A good variety of hawks always present in marsh areas and in the tall trees at forest edges, and this was where the sharp shinned hawk, marsh hawk, northern shrike, a few herons and a rough legged hawk sought the shelter of a spruce tree. The red-tailed hawks were skimming above the windy tree-tops, their food consisting of small birds, mice, rats, rabbits and reptiles. Therefore, these birds are helpful hunters on the farmland and mixed forest areas. A flock of 26 killdeer grouped together in the north Langley area in a small pasture near a trickling stream.

New Book Ready

The new Birds of Langley book is ready. It has a variety of 50 selected drawings by Glen Ryder, of the birdlife throughout the Langley area. Understanding the requirements of birdlife and wild animals in the area, will arouse an interest towards all wildlife and its protection.

Winter Bird Feeding

(Everything from Fruit to nuts.) Spruce up an outdoor tree, evergreen or shrub, with natural ornaments for the birds. It is strikingly beautiful and provides many wintering birds with a feastive banquet.

SOME WINTER BIRDS

INSECT EATERS - Hairy and down woodpeckers, black-capped chickadee, chestnut backed chickadee, brown creeper, bewicks wren, starling.

WHAT TO FEED THEM: Suet, fat trimmings, and nut meats, peanut butter mixed half and half with corn meal, sunflower seeds, peanuts, coconuts cut in half, hung up.

SEED EATERS: Song sparrow, junco, evening grosbeaks, house finch, towhee, stellars jay, chickadees.

WHAT TO FEED THEM: Sunflower seeds (choice item) wildbird mix, unsalted peanuts, grains.

FRUIT EATERS: Cedar waxwings, varied thrush, robins.

WHAT TO FEED THEM: Cut up apples, raisins, holly berries, mountain ash berries.

CHICKADEE PUDDING or SUET AND SEED BELLS

1½ cups melted suet (unsalted deep fry beef fat), 2 tbsp. peanut butter or peanut hearts. 1 cup oat meal, ½ cup corn meal, 1½ cups cereal crumbs, ½ cup flour, ¼ cup sugar, 2 cups of birds seed mix. Mix well, set in cool place. For seed bells; place a string in 7 styrofoam cups, press slightly hardened mix into cups, let harden. Cut the cup lengthwise and remove then hang outside - up and away from cats.

Strings of popcorn, raisins, cranberries, peanuts make a colorful garland and pine cones stuffed with a mixture of cornmeal, cream of wheat, peanut butter (never use peanut butter without mixing some other cereal, it can choke the birds).

Locate your feastive feaders near shrubbery, sheltered from prevailing weather, with wingroom for quick flight. And free from roaming animals. Keep container of water nearby.

Once the program is started it should be kept going throughout the winter. These tree ornaments will provide a natural hanging banquet for our wintering feathered friends.

Next Meeting

Al Grass will present a program. 'The natural' history of Christmas' on Dec. 18, in the Langley Arts Centre at 8 p.m.

WINTER BIRD CENSUS

The winter bird count takes place from the last week in December to the first week in January. It has its social and scientific values and the naturalists will be participating in this event.

Mayor Bill Blair [left front] and former mayor George Preston [right] discussed matters of local interest with South Langley pastor Paul Fast [left rear], Fort Langley pastor Jim Cornock [right rear] and school trustee John Rhoad [front center]. Chairman Mun Hope [rear center] who also gave the invocation at the inaugural meeting of the Langley township council meeting at 2 p.m. Monday, Dec. 7.

Public welcome at show

ALDERGROVE - Young people and adults are invited to the annual program of carol singing and motion picture celebrating the nativity, to be held at 7 p.m. Sunday, Dec. 13, at the Aldergrove Gospel Chapel, 26580 - 29 Avenue.

There will be appropriate music items presented by children of various ages from the community, followed by refreshments.

This is an annual event for neighbors and friends in Aldergrove for over twenty years.

All will be welcome and there is no admission fee.

There will be a motion picture to be shown at 7:30 p.m. Saturday at the chapel, located just west of Aldergrove secondary school.

RCMP answer complaints

MURRAYVILLE - Police here responded to 420 complaints received last week. Seventy-two motor vehicle accidents were reported.

Dog trainers and pets graduate

LANGLEY - The Valley Dog Training Club held the graduation for their fall classes on Thursday, November 26. Maurine Paetkau was the judge for all the classes.

In the beginner class the first place award was presented to Gail Hays with her shepherd-cross Zommer. The second place award went to Kathy Kondrat with her Irish Setter, Kelly, and third place went to Cindy Veltzen and her siberian husky, Rusty. A junior handler award was presented to Michelle Parent with her poodle-terrier cross, Patches.

In the novice class, the first place award was presented to Jean Mohr and her shepherd-cross, Kiska. First place in the graduate novice went to Liz Coventry and her boxer, Megan. Dogs were also judged in the open and utility classes.

ensioners njoy munch nd punch

By IRENE ORWICK

ALDERGROVE - On November 19, tenants at Alderhaven enjoyed the munch and punch party. Guests were Mr. and Mrs. Harry Wood, and Mr. and Mrs. Ike Giesbrecht.

Pensioners were entertained by the Shalley quartet of Glen Bend, Eric Tornquit, Kay Parten and Edythe French. Just also mention Eric Tornquist, a former resident of Aldergrove. He is the story teller, and the rafters rang with laughter.

After an hour of entertainment the lunching began. Everything was there to tempt the appetite and time passed by too quickly. An evening to remem-

Here's hoping this quartet will come again, this old world needs more laughter.

November 25 we had pot-luck supper needless to say also was a success.

On December 5 we had our tea and bake sale in the village, and a great many folks braved the blustery day to attend.

Immanuel Lutheran Church
3232 - 272nd Stret
Worship Service 10 a.m.
Family Study Hour 11:15 a.m.
EVERYONE WELCOME
856-4710

WORSHIP IN THE CHURCH OF YOUR CHOICE

CHRISTIAN SCIENCE SOCIETY
20178 - 72 Ave., Langley
11:00 a.m. - Sunday Service
11:00 a.m. - Sunday School
8:00 p.m. - Wednesday Evening Meeting
(2nd Wed. each month at 7245 - 210 St.)
ALL ARE WELCOME

Anglican Church
(Four Saints Langley)
St. Dunstan's
Aldergrove
Holy Communion - 8 a.m.
Worship Service and Church School - 11 a.m.
On 271 Street just south of Fraser Hwy.
Rev. Brooke Mitchell
Minister
St. Alban's Otter
Worship Service and Church School - 9:30 a.m.
Church office - 534-6514

ALDERGROVE BAPTIST CHURCH

SUNDAY:
9:45 a.m. Bible School
11:00 a.m. Worship
7:00 p.m. Evening Service
Children's and Youth Meetings
Home Bible Studies
Summer Camps
Christian Counselling
WEDNESDAY: 7:00 p.m. Bible Study & Prayer Meeting
NURSERY FACILITIES AVAILABLE
BUS TRANSPORTATION PROVIDED.
28163 Swensson Ave., Aldergrove
A FAMILY OF FAMILIES Samuel McCallum, Pastor - 856-1413

The United Church of Canada
Rev. Matthew Smith, 856-5233
Mount Lehman
Worship Service and Sunday School 9:30 a.m.
Bible Study, Wednesday 10:00 a.m.
Aldergrove
Sunday School 9:30 a.m.
Worship Service (babysitting for preschoolers) 11:00 a.m.
Bible Study, Thursday 7:30 p.m.
Evening Service 1st Sunday 7:30 p.m.
(Please phone for location)

To have Kindness
. . . to give a genuinely warm sympathy in addition to a meticulous attention to details . . . this is a part of our creed.
Member, the International Order of the Golden Rule
"People Helping People"

SELL IT IN THE STAR

HENDERSON'S FUNERAL HOME
LANGLEY PHONE: 530-6488
HENDERSON'S FUNERAL HOME
ABBOTSFORD LTD. PHONE: 853-8381

BAKERVIEW GARDENS
26641 Fraser Highway
(Next to the Legion)
Telephone: 856-2215
- Potted plants
- Cut flowers
- Holly wreaths
- Corsages
- Flower arrangements

FOR ALL OCCASIONS

We've Got 'Em All ... Great Shapes...
CHRISTMAS TREES
Murphy's Christmas Tree Farm
Open daily 9 a.m. to 9 p.m.

Cut your own Until Dark
Live Trees
Holly
Cedar Boughs
Tree Stands
Cut or you cut fir and pine
$12.98 each 5 ft. to 7 ft.
Largest selection of Douglas Fir and Scotch Pine in the Fraser Valley.
All sizes (3 ft - 25 ft) available
856-2268 or 856-5468
5988-248th Street Aldergrove

Automatic features and Eaton's sale prices make these microwave ovens a great gift idea
The Panasonic "Genius" with Auto Sensor Control
819.99
Just touch one of the two Auto Sensor pads and you get a choice of eight preset programs. Or cook by the time and power method with the included cookbook as your guide. Other automatic features include a 10 hour timer and Touch Controls, programmable up to 3 commands in a row, Auto Weight Defrost that defrosts food automatically. Six power levels and a rotating turntable. 1.3 cu. ft. oven capacity.

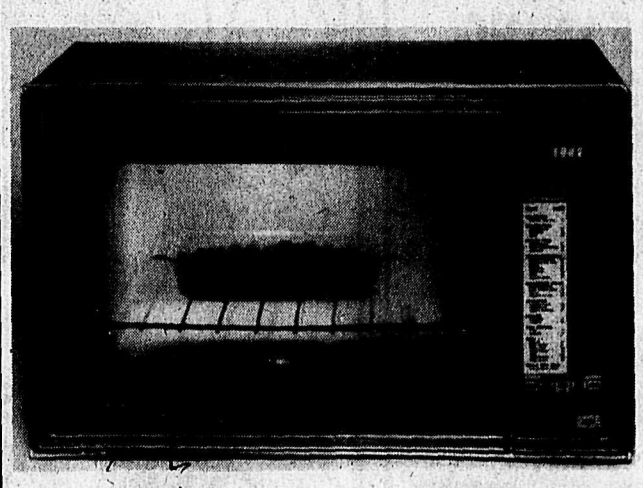
The Litton-Moffat "Meal-In-One" with Auto Cook
879.99
The amazing Auto Cook system prompts you to set the proper cooking time, power level and cooking cycles. Four memory levels follow one another automatically and shut off when the cooking is completed. "Meal-In-One" allows you to cook a complete meal at once. "Defrost II" provides fast, even defrosting in one step. Automatic "Hold Warm" keeps food warm until you are ready. Adjustable rack and cookbook are included. Large 1.5 cu. ft. oven capacity.
Major Appliances, Eaton's Sevenoaks, 853-8511 or 792-7911
EATON'S

Invisible puppeteers bring magic to one-night Christmas special

In what promises to be Vancouver's most fascinating Christmas family entertainment special, twelve invisible puppeteers will create an enchanted evening of black-light magic when the curtain goes up on the Famous People Players' one-night performance, December 18, at 8 p.m. in the Queen Elizabeth Theatre.

The unique performance, with musical accompaniment by the Vancouver Symphony Orchestra will feature a range of Famous People Players' works and will premiere a new work, "The Ice Skaters", an animated fantasy based on "Les Patineurs", by Meyerbeer. A giant giraffe, a charming faun, and several lively frogs will cavort on imaginary ice, skillfully manipulated by the troupe's talented puppeteers.

Vancouver's well-known radio and television personality, Jack Webster, will add his own unique charm as narrator of another of the evening's featured works, Rimsky-Korsakov's "Scheherazade".

Special guests attending the gala Christmas performance by the Famous People Players will include the Honourable Henry P. Bell-Irving, the Lieutenant-Governor of British Columbia, and Mr. C. William Daniel, President of Shell Canada Limited, corporate sponsor of the production of "The Ice Skaters". Other personalities who will take centre stage during the Famous People Players' first major performance in Vancouver, include the troupe's famous life size puppets, including Elvis Presley, Barbra Streisand, Anne Murray and Liberace.

The Liberace puppet, according to Famous People Players' Artistic Director and Founder, Diane Dupuy, was responsible for the troupe's first big break.

"After seeing himself perform, puppet style, Liberace invited us to open his act in Las Vegas, an invitation that has become a yearly commitment."

Their Las Vagas opening led to appearances with Tony Orlando and Jerry Lewis, as headliners at New York's Radio City Music Hall, and a White House performance. It also prompted Music Hall Musical Director Elman Anderson to call the Famous People Players "one of Canada's most valuable national assets".

Hamilton-born Diane Dupuy, founder and director, is the dynamic force behind the Famous People Players. As a youngster, she performed Punch and Judy puppet shows for neighbors and friends, and in high school staged puppet shows for mentally handicapped children. Combining both interests, she founded the Famous People Players in 1974, with the aid of an Opportunities for Youth grant and boundless energy and ambition. Nine of the twelve Famous People Players are mentally handicapped, but Diane feels that this should be underplayed.

"I would rather that they be judged on their professional excellence; they can hold their heads up with the best. My aim was to make this a professional theatre company, not a therapy project."

The international acclaim and recognition accorded to the troupe testifies to Diane's success in reaching her goal.

The Famous People Players perform in a difficult and challenging medium, black-light theatre, an art form originating in Japan and perfected by Czechoslovakian troupes. The puppeteers are dressed in black velvet and the puppets and props are painted in flourescent paint. Under ultra-violet light, the puppeteers disappear and the puppets magically spring to life. Months of tedious training are required to achieve the split-second synchronization which produces the on-stage magic.

The Famous People Players have developed an extensive repertoire in addition to the ever-popular cameo performances of their famous people puppets. Their newest production, "The Ice Skaters", produced with the aid of a generous grant from Shell Canada Limited, will premiere in Vancouver in the gala Christmas concert on December 18. The troupe's first longer work was the production of Saint-Saens "Carnival of the Animals". "This is really live animation", explains Dupuy, "It's an art that takes a long time to perfect, and a few minutes sequence can take months of practise." The production utilizes a full symphony orchestra, a guest narrator and a fantastic bestiary who magically swim, fly, and prance around the stage, invisibly controlled by their puppet masters.

The troupe also choreographed the first adaption for the stage of "The Sorcerer's Apprentice", based on Disney's film classic, "Fantasia". Sonny Anderson, director of talent booking for Disneyland-Walt Disney World and Howard Parker and Dru Davis, Chief Choreographers for the Radio City Music Hall in New York, commenting collectively on the stage production, stated "We are truly impressed with Diane Dupuy as an artistic director, and with her adaptation of "The Sorcerer's Apprentice". We are also impressed with the Famous People Players' accomplishments."

The most recent fantasy work, premiered this summer in Toronto to rave reviews, is an ambitious version of Scheherazade, a magical concoction of Aladdin amidst genies, dreadful birds, and flying dragons. Through the Players' black magic, dragons are decapitated, genies disappear and reappear, and Aladdin's wishes all come true.

The Famous People Players, a registered charity, relies on corporate and private donations in addition to public support. The grant from Shell Canada for the production of "The Ice Skaters" is an example of the financial support needed to produce their special kind of magic.

Tickets, $10.00 per adult and $5.00 per child, for the one night only performance are now on sale at all Vancouver Ticket Centre outlets and Eaton's stores.

A scene from Scheherazade, a life-size puppet production of the Famous People Players at the QE Theatre, December 18. The original music of Rimsky-Korsakov will be provided by the Vancouver Symphony Orchestra.

New Year's Eve Gala to fund local theatre

Abbotsford Little Theatre presents a "New Year's Eve Gala '82", at the Copper Kettle Buffet Restaurant on Alliance Street in Abbotsford, December 31, 1981. Proceeds from the event will start a fund for the Abbotsford Little Theatre's Premier Season at the Bethel Reformed Church on the corner of Laurel and Montrose streets in Abbotsford.

The Premier Season will open with Neil Simon's "Prisoner of 2nd Avenue", February 11, followed by Tennessee William's "Summer and Smoke," opening March 11 and the season will close with the British farce, "Move over, Mrs. Markham," by Ray Cooney and John Chapman opening April 15, 1982.

So join our New Year's Eve festivities at the Copper Kettle and help support community theatre. The evening will consist of a deluxe buffet, beverages, party favors, dancing and entertainment into the New Year. Tickets are available as of December 11 from the following outlets: Anderson's Pharmasave, The Bookworks, Copper Kettle Restaurant, all in Abbotsford and The Aldergrove Star in Aldergrove. For further information on the New Year's Eve celebration and The Abbotsford Little Theatre call 856-8720.

10 WAYS
TO REDUCE YOUR
TAX BITE

FINANCIAL PLANNING SERVICES

For Information & Brochure
Call: Wayne Wald or Gary Stewart
856-1364

Toll Free: 112-800-663-1255
27030A Fraser Hwy.
Aldergrove, B.C. V0X 1A0

CARPET CLEANING
"SERVING THE VALLEY SINCE 1969"

- Residential & Commercial
- Upholstery Cleaning
- 3 M Scotchguard
- Flood Control
- Pressure Washing
- Insured
- 24 Hour Service

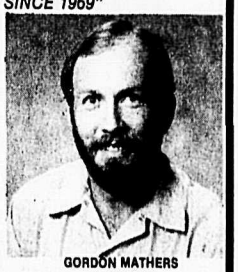

Gypsy RUG CLEANERS
"A Professional Carpet Care Centre"
4-2342 WINDSOR STREET, CLEARBROOK
GORDON MATHERS
Manager
853-9313

859-3912 533-3133
LET US DO YOUR AREA RUGS!
MEMBER

3 NEW IN-VAN UNITS FEATURING:
• Faster Drying Time • Faster Service • More Efficient Cleaning

The Red Nosed Glump

Guess who just flew in from the North Pole? The red nosed Glump ... the reindeer with a real nose for value and savings. This Thursday Santa's right hand reindeer will lead you to more than just bargains; he'll take you to quality sale priced gifts for the entire family. By the way, don't forget your Eaton's account card to stock up on those last minute gifts. Amble, ramble or run but make sure you come to Eaton's Super Surprise Sale this Thursday at all Eaton's stores.

Thursday, December 10

EATON'S SUPER SURPRISE SALE

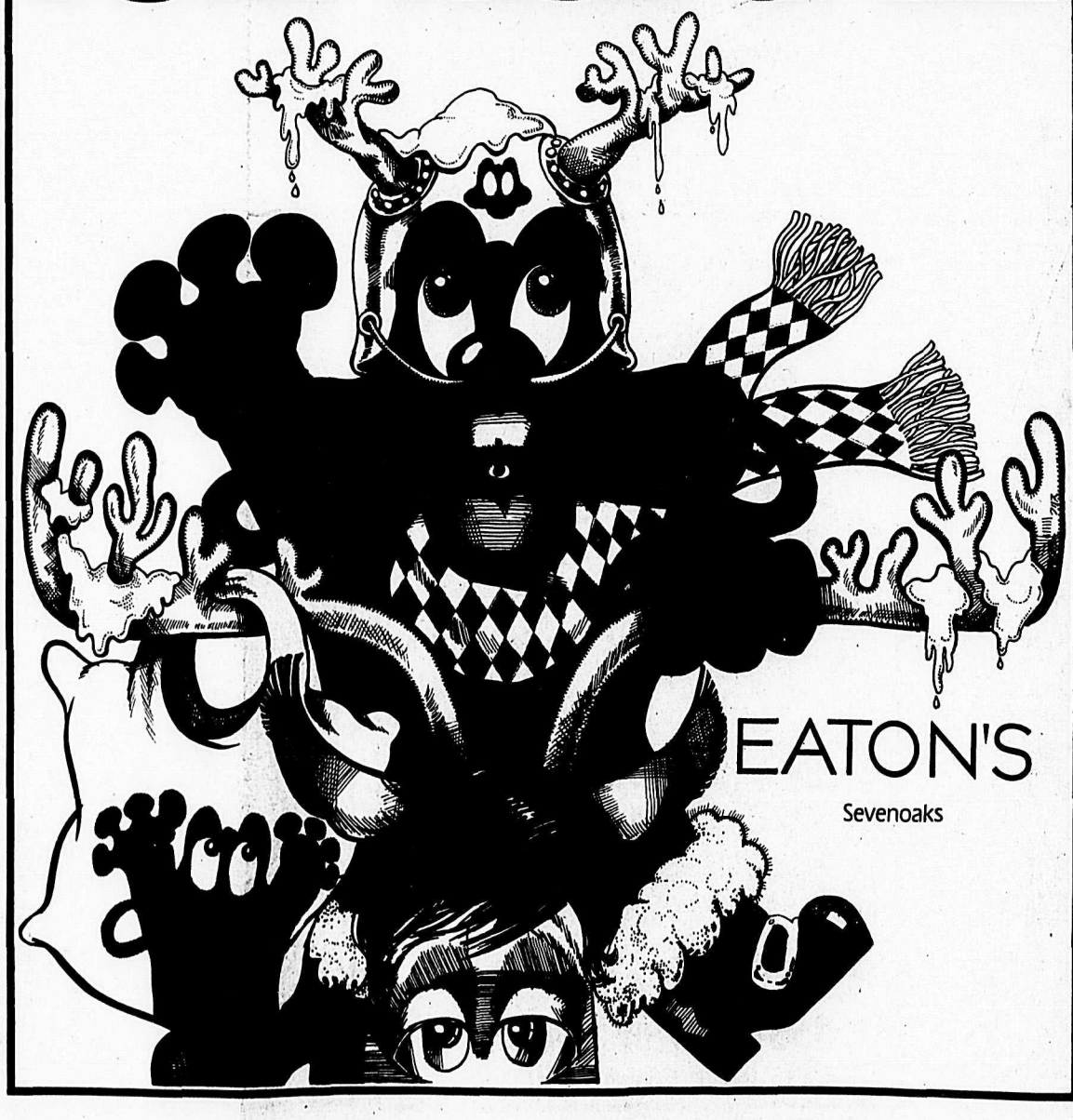

EATON'S
Sevenoaks

The Aldergrove Star
WEDNESDAY, DECEMBER 9, 1981 SECOND SECTION

NEAR-EXTINCT

Shar Pei dogs make comeback

ALDERGROVE - One of the world's rarest dogs has found a safe haven in Aldergrove. On a quiet farm in south Aldergrove, are four puppies of this once endangered species.

Listed in the 1977 Guinness Book of World Records as the rarest dog in the world, the Chinese Shar Pei, whose skin seems several sizes too large for his body, is on the road back from near extinction. These are like no other dogs as they have heavy wrinkles and folds everywhere, especially as puppies. Heavy wrinkles over the eyes make them appear asleep much of the time and the small, triangular tight-to-the-skull ears point to the eyes, accentuating the head and muzzle so wrinkled one tends to believe they cannot be real.

In 1974, there were less than 20 dogs in the U.S. and less than that left in Hong Kong. They had all been exterminated in Communist China and the few scattered elsewhere were taxed so highly they cound not be kept as pets. In 1973, Matgo Law from Hong Kong appealed to the American people to help him save the Shar Pei. Response was overwhelming and the first taste of this outstanding breed started to arrive in this country.

The Shar Pei were sometimes known as the Chinese Fighting Dogs in China, but had to be fed drugs in large doses to make them mean enough for dog fighting. Those who imported the first dogs were somewhat concerned about the word -fighting. Time proved this animal to be extremely gently, friendly, very intelligent, yet an outstanding watchdog.

The Shar Pei comes in colors of fawn, light fawn, cream and black. Coat types are horse coat, very short, bristly and harsh, and brush coat, which is near one inch in length and stands off from the skin at 90 degrees over the wrinkle. There are three types of tails: the short tail, which looks almost as if it has been docked, the medium tail, and the long tail, which oftimes curls in a complete circle or loose curl.

The skin is very loose with profuse wrinkles, especially as puppies. When the Creator assembles a Shar Pei puppy, he takes a small chassis and covers it with an over-size skin, using a old-fashioned washboard as a mold for the wrinkles going from head to tail. The skin tightens up over the lower half of the body as the dog matures, with full size achieved at six to eight months of age.

The tongue has the distinction of being either all blue-black or flowered, meaning one with spots or blotches of blue. Also, many have black flews on roof of mouth.

The head is distinctive in that the muzzle is blunt and even more so in the male, a description applying to no other breed. There is very little stop between nose and skull, and observing the head directly from the front, one is reminded of a hippopotamus or sea lion. The ears are small and triangular, lay tight to the head and point toward the eyes.

The average size is 18 to 20 inches at the shoulder, with weight between 40 and 55 pounds.

Shar Pei puppies housebreak themselves at a very early age and grooming is no chore, as they are very clean dogs.

A movie starring Tim Conway, titled *The Billion Dollar Hobo*, is due out around Christmas time and features a three-month old Shar Pei puppy as hobo.

One warning: Once you have touched and felt a Shar Pei, you will not be satisfied until you own one!

These rare puppies sell for $800 up to $2,000 each and are currently seeking loving homes. What more original or unique gift for the dog fancier in your life or why not be selfish and buy one of these cuddly bundle of wrinkles for yourself. The puppies are located at 1220 - 272 Street and their owner can be contacted at 856-2252.

You don't have to be pretty to win the hearts of pretty girls as Ching Ling demonstrates. Ching Ling is one of four rare Shar Pei puppies living in Aldergrove.
R. McIlwain photo

Imperialistic thinking prevails among students

MURRAYVILLE - Many thousands of dollars have been spent on ad campaigns, text books have been replaced, packaging has been modified and even the daily weather forecast has been reduced to so much hieroglyphics, after all, most students in B.C. still don't think metric, according to the results of a recent province-wide test.

Students in grades 4, 8 and 12 were tested province-wide on their math skills, and the results were tabulated in Victoria. The final statistics showed that students at all three grade levels did very poorly on those parts of the test dealing with metric measurements.

The test survey was prepared by a University of B.C. study team, which in releasing the report, called for Canada's metric commission to increase its program of public education.

School district 35 superintendent, Dr. Len Sampson, said last week that he is not surprised the young people still think in terms of imperial measures. He said stores, homes and industry are still using the old measurements, so for many, the only contact they have with metric is at school.

"We're probably doing infinitely better in terms of metric in this country than our friends in the U.S.A.," noted the superintendent. Explaining that American business and media is still resisting the metric shift, Sampson said the only cross section of American society that uses metric daily, is the cross section dealing in high technology and science.

The chief educator for Langley schools said he does not think it would be smart to force metric on Canadians in one swift action.

"I don't think people can be brought along that quickly," he stated.

He noted that the cost of metric conversion as it now stands has been quite high, and a more dramatic shift would be even higher.

"It took us a long time in this country to decide to even move to the metric system," he remarked, adding that Australia and New Zealand were using metric measurements long before we were.

"I'm not really surprised that our youngsters aren't thinking metric," he declared, "there aren't many adults thinking metric."

Sampson pointed out that the change to metric measurements was made necessary by the fact that metric is more universal. More countries use metric than imperial measures, and metric has also been the standard unit of measure in technology and science throughout the world for many years.

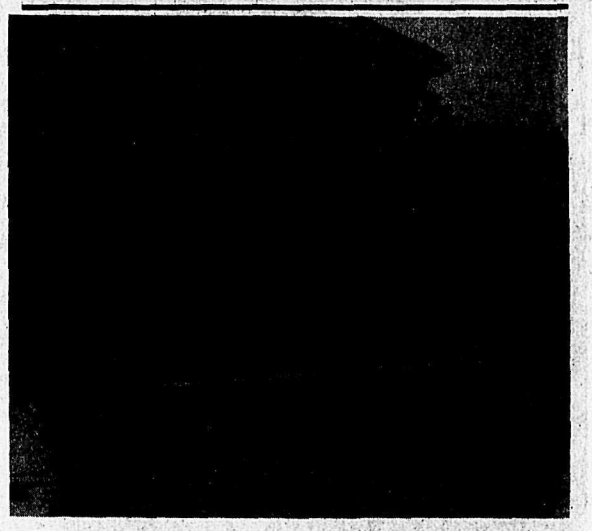

Local mares excell in awards

ALDERGROVE - Two mares owned by David and Elsie Sands of Maple Hill Farm in Aldergrove finished off a very successful 1981 show season by taking top honors at two recent awards banquets. MH English Bay (left), shown by Elsie Sands, was named the high point mare for B.C. in both the half thoroughbred and Anglo Arabian divisions. MH Amber Love, shown by Susan Rooney of Aldergrove, was reserve high point mare for these same divisions.

High school completion available

By RHODY LAKE

MURRAYVILLE - Acquiring education and employment skills is, increasingly, a major concern for those in the work force. Even more for those trying to get in.

Langley Continuing Education is offering high school completion courses with a General Education Diploma for students who are nineteen years and over and have been out of school for a year.

Jim Sydor, director of Continuing Education, says the process is for short term upgrading to bring individuals to a level where they can write the exam.

"It's designed for people who've had relevant working experience that enables them to challenge the math, reading and science requirements," he says.

"We assume the person has acquired some education in the work field and with more background to fill in the holes, can write a grade 12 exam.

"This will give him or her an acceptable certificate for vocational school."

Sydor says that Adult Education in Langley is designed more and more to meet career, vocational and business needs.

"In the first part of February we're offering aptitude skill testing, counselling and psychological testing on a fee basis. These are computerized tests with a class limit of 25."

He says these tests will prove to be popular and anyone interested should register by phoning early to the Continuing Education department at 534-7891.

BUMPER TO BUMPER
Auto Parts Professionals

CHRISTMAS SHOPPING BONANZA
Wrap It Up Early at BUMPER to BUMPER!

"BIG RED" GRINDER
"Big Red" 1/3 hp grinder. Built for continued use hour after grinding hour. Two year manufacturer's guarantee against burnouts. CSA approved. 612R.
169.00

MECHANIC'S TOOL CHEST
Professional tool chest features 6 free-sliding drawers with positive lock stops and large tote tray. Drop front locks drawers. In mar-resistant acrylic red enamel. B26.
84.99

AUTO TOW ROPE
Handy auto tow rope made of strong polyester fibre. 5/8"x15".
14.95

AUXILIARY LAMP
Shock free auto-tractor lamp from Dominion Auto. Be safer and see where you're working. Baked black enamel finish. 12V. 72-5022.
9.49

JACKALL 48" JACK
Jackall Jack lifts, pushes, pulls up to 4 tons. Even clamps, hoists and removes fence posts.
49.98 each

ANTIFREEZE TESTER
Pocket size antifreeze/coolant tester with both winter and summer scales in Fahrenheit and Centigrade. For ethylene-glycol solutions.
7.49 each

ECHO 2 AMP CHARGER
Compact 2 amp battery charger from Echo. With polarity indicator, automatic overload protection and enameled metal housing. T200E.
22.99 each

PETERSEN VISE GRIPS
Vise grip set containing one 10" and one 5" locking pliers with curved jaws and wire cutters. 215 G.
14.99 set

WESTWARD DRILL BIT SET
Quality high speed drill set in metal box. Contains 13 drills 1/16" to 1/4" by 64ths. DSB 13.
11.49 set

ECHLIN TROUBLE LIGHT
12 volt utility light for automotive, snowmobile or marine use. Light when you need it. CSA approved. E1225.
10.98 each

ECHO TAP AND DIE SET
20 piece tap and die wrench set. Includes tap wrench and die stock. SAE and metric sizes. S106.
13.99 set

POWER CORD SAVER
Save energy and save money with this power saver cord. Its built-in thermostat turns the engine heater on only when needed. Installs quickly and easily on heater hose of almost any liquid-cooled vehicle. 290 0009.
10.49 each

WESTWARD SOCKET SET
21 piece socket wrench set 1/4" and 3/8" drive. Includes spark plug socket, reversible ratchet, 2 extensions, drive spinner handle, 3/8" to 1/4" adaptor and assorted sockets. WSK 21.
16.49 set

MOSER ROUGHRIDER SEAT COVER
Saddle blanket style truck seat cover. Fits solid bench in all trucks, cars and recreational vehicles. The ultimate in winter and summer driving comfort. Handy pouch for fishing rod or rifle and 5 utility pockets. RR33.
25.49 each

Sale Dates — Dec. 9 to Dec. 15

Bumper to Bumper Location:

Alder Auto Parts
27274 Fraser Highway
Aldergrove
Tel: 530-3434/856-5125

County Line raffle winner

Lucky winner Margery McGuire is presented with her cheque by winning ticket seller John Weinberger and PTG president Sandy Savage during County Line school's fun night.
R. McIlwain photo

Fun night, raffle fills school coffers

By SANDY SAVAGE

COUNTY LINE - On Friday, November 27 County Line elementary school held its annual family fun night, and it was a great success. There was something for everyone. In the gym there were many games of skill and chance, a fish pond, and a new attraction, Zelda the Mystic who foresaw the future with her crystal ball and her tarot cards. In addition, there were excellent crafts, plant rummage and baked goods sale. The cake walk was busy all evening as were the hockey shoot-out, the ping-pong and bowling tournaments and the pop bottle lift.

This year the PTG held a 50-50 raffle, and Mrs. M. Maguirre of 64 Avenue was the lucky winner of $317.35, with an equal amount going to the school.

The bingo room was crowded most of the night, and the PTG would like to thank the many merchants who supported the school so generously by donating goods and services. In Aldergrove they were Alder Pharmacy, Moonshiner Jeans, Dairy Queen, Scissor's, Amber Force Boutique, Sharon's Beauty Salon, Country Cleaners, Red Hen Restaurant, Centre House & Fabric, Mr. Suds, Personal Touch, Judy J. Fashions, Jay's Burgers, Home Hardware, Helen William's Flowers, Victoria Gift Wares, Payless Drugs, Tack 'n Tales, Stedman's, Happy's Craft and Yarn, Western Gem and Mineral Supplies, Salon of Beauty, Pirro's Place, Roundhouse Restaurant, Big D Family Restaurant, Town Cobbler, Alder Lanes, Sunnyday Florist, Leemax Cycles, Aldergrove Office Supplies, Fraserway Janitorial Supplies, Super Valu, Expressions Hair Design, Vancouver Game Farm, Kohler's, Safeway.

In Langley, K-Mart and the Hobby Hut, and in Abbotsford, Woodward's SevenOaks.

Thanks also to the many parents and students who donated rummage, crafts, plants, mushrooms, baked goods, time and effort. Special thanks to the organizing committee of Bernice Green and Judy Clarke, who collected the bingo prizes; Marie Berg, the raffle organizer; Louella Eickmeier and Betty Tiderington, who organized workers; Sandy Grande, prizes; and Myra Quadling, who, as well as managing the food concession for the evening, also organized craft sessions prior to the evening. And lastly, thanks to everyone who came to have fun and spend their money, including school staff.

ALDERGROVE O.A.P. NEWS

Members turn out for elections

By ERNEST CLUETT

ALDERGROVE - The December meeting of the OAPO branch 71 was held in the hall on December 4 and attracted over 100 members. Elections resulted in the following; new vice-president is Rudy Roberts, secretary is Doreen Folkard, and directors elected were Opal Thomas, Andy Keay and Hans Kach. The retiring vice-president, Opal Thomas, retiring secretary Evelyn Appleby, and retiring directors Marge Morrison, Agnes McDonald and Bill Allen were due for a vote of thanks for all their efforts and work on behalf of branch 71 during the past four years.

The winners of the lunches at the Roundhouse Restaurant were Hans Kach and Lloyd Carr. A beautiful centerpiece made by Ben McEvoy and containing a climbing philodendron was donated by Ben and Lucille McEvoy. African violets and a collection of cactus were donated by Helen Goertz, and three African violets given by Opal Thomas were won by Irene Hippe, Doris Gibbon, Anne Beleski, Dorothty McKenzie, Bill Allen and Frank Corbett.

The hall has been donated to the Canadian Red Cross for four blood clinics in 1982. First one will be March 11.

The Christmas dinner menu, if you are interested, will be turkey, ham and roast beef, hot vegetables, spuds, salads, cranberry sauce, gravy, apple and raisin pie, ice cream, tea or coffee.

There will be a bus trip to view the Christmas lights on December 20, leaving the hall at 4 p.m. Chinese dinner in North Vancouver at 8 p.m. and home by way of Tilford Gardens and Stanley Park. Cost including dinner is $11 per person.

About sixty members and friends gathered for a pot luck supper to honor Irene McDonald and Alice Stevenard. The hour before supper was spent carol singing to the organ and violin and after supper Rudy Roberts emceed three hours of dancing with the music being supplied by musicians of Aldergrove, Mission and Abbotsford.

President and treasurer are grateful for being hosted by branch 71 members to a supper at Michaels in the mall. We thank all the members for their generosity and thoughtfulness.

The next executive meeting will be held on December 14 at 1:30 p.m., being advanced one week. Please note.

Dick Lockhart won the door prize at the Saturday night dance and Edna Chequer and Chris Lockhart won the spot dance prize. The sole visitor was Irene Johnson of New Westminster.

Choral group under Paty Prozesjt gave an hour's entertainment at the Emmanuel Home in Clearbrook. While the atmosphere in the home was warm and cheerful the weather outside was terrible. We shall have to get Pat to order better weather for our engagements.

Harry says he will have an ample supply of charcoal for his summer barbeque. He is saving Doris' morning toast.

GEM CLUB NEWS

Computers and rockhounds winning team

By ROBERT ARNOLD

ALDERGROVE - The Fraser Valley Rock and Gem club held its monthly meeting in the pensioners' hall at Aldergrove last Friday. There was a large turn-out, as members were returning from their gem-hunting vacations within many hundreds of miles from headquarters, - east to Swift Current, south to Utah and California.

The Merrifield table continued to entertain with its seemingly endless variety of collectors' items, samples of educational specimens and hand-crafted gems. The skill of fasceting as taught in the club's workshop was well-illustrated in the specimens of topaz from Utah and Mexico.

Club members learned that their annual public gem show was a success and, as usual, attracted many from Vancouver. Evidently, the quality of the raffle and door prizes encouraged winners to send letters of appreciation for their new discovery, and subsequently joined the club.

During the evening there were some exciting and often humorous descriptions of rock-hunting expeditions. Some told about the mysteries of MMM, maximum modified minerals, and provided some insight as to the origins of the natural colors in nature. As an instance, some quartz out of Arkansas was transformed largely by radio-activity. Several "rock talks" followed and proved that rockhounds could come up with bushels of humerous anecdotes. A talk on the origins of turquoise took the members as far as Iran.

A main feature of the already interesting evening was a demonstration of the use of the computer for the identification of gems by a simple process of observation with a yes or no answer to the instrument. Both children and adult rockhounds were able to participate and learn.

Nominations for a new executive, together with a potluck Christmas banquet will complete the club's activities at the meeting on December 11.

WARNING

A cozy fireplace can be dangerous.

Protect your family from carbon monoxide poisoning!

Carbon monoxide poisoning is a very real hazard in many homes throughout British Columbia. This odorless, invisible killer is produced when combustion takes place without a proper supply of air. With the recent drive to conserve heat and energy, many homes have been made much more air-tight, and with the combination of a burning fireplace, a gas-burning furnace and the normal complement of appliances and exhaust fans in operation, a potentially lethal situation can occur. Although gas furnaces normally have their own air supply, it is often not sufficient to provide the additional air demands of fireplaces and exhaust fans. A fireplace should have its own air supply duct, or a window should be opened in the room where a fireplace is being used. Don't take chances – learn about the hazards of carbon monoxide. Have a qualified heating expert check your home for its air supply need.

If further information is required, contact your local Gas Safety inspector.

Province of British Columbia
Ministry of Labour

Safety Engineering Services Division
Gas Safety Branch
501 West 12th Avenue
Vancouver, B.C.
Tel: 879-7531

SPECIAL

Just arrived - 4 piece chesterfield suite - consists of settee, comfy chair, love seat and ottoman - all 4 pieces neatly upholstered in sturdy hardwearing 100% polypropolene cover.

Only $548

PALLISER FURNITURE

7-PIECE DINETTE SUITE

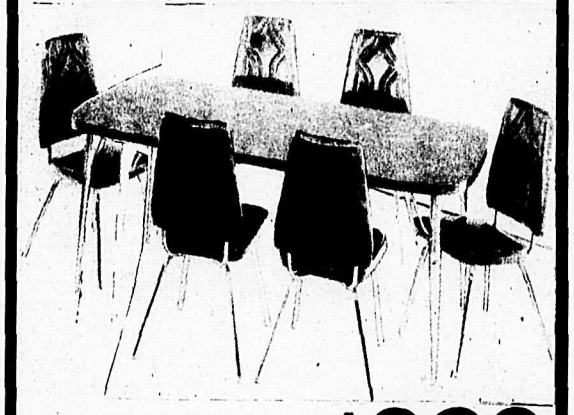

This handsome suite consists of:
- Extension table
- 6 sturdy matching chairs

7-PIECE SUITE COMPLETE $298

Gosling's of Abbotsford
2556 Montrose Ave. Phone 853-4401

J. GIESBRECHT TREE FARM

Cultured Pine, Fir & Spruce

Living or fresh cut

5871-248th St., Aldergrove

MERRY CHRISTMAS

MANUFACTURER'S SPECIAL!

The Westwood

Our small sizes stove with big capabilities. Can be loaded with 16" logs for a long burning cozy fire that will heat approximztely 1000 sq. ft. easily (Fan system available. Reg. $459.00

SALE $399.00 SAVE $60

(Till Dec. 19th, 1981)

R.E. MacDonald STOVES & STONES LTD.
3711 - 248 Street at Fraser Hwy., Aldergrove
856-1551

WHY WE CALL IT "CANADA BLUE."

"Blue" comes from the Labatt's Blue label. But "Canada" is the part we're especially proud of. We've been here since 1828. Today we're a wholly Canadian-owned and operated company with 11,000 Canadian shareholders and 10,000 Canadian employees. What's more we're Canada's favourite beer.

Canada Blue. It's a name we're proud to share.

Labatt's

WHEN CANADA GETS TOGETHER OVER A BEER.

Wednesday

CHANNELS FOR TV LISTINGS

2 CBUT [CBC]
4 KOMO [ABC]
5 KING [NBC]
6 CHEK [CTV]
7 KIRO [CBS]
8 BCTV [CTV]
9 KCTS [NET]
10 Community
12 KVOS [CBS-Ind.]
21 CKVU [Ind.]
26 CBUVT [CBC]

DECEMBER 16, 1981

Copyright © 1981 T.V. Data, Inc.

DAYTIME SPECIALS

3:00
2 HANUKKAH Ed Asner explains the significance of the religious holiday.

4:00
8 AFTERSCHOOL SPECIAL "Family Of Strangers" A shy and sensitive teen-ager tries to cope with the boisterous new family she gets when her mother remarries. (R) CC

DAYTIME CHILDREN'S SHOW

4:00
8 AFTERSCHOOL SPECIAL "Family Of Strangers" A shy and sensitive teen-ager tries to cope with the boisterous new family she gets when her mother remarries. (R) CC

DAYTIME MOVIES

3:00
4 ★★ "The Night They Took Miss Beautiful" (1977, Drama) Chuck Connors, Phil Silvers. A group of terrorists hijacks an airliner with five beauty pageant finalists on board.
8 ★★★½ "Travels With My Aunt" (1972, Comedy) Alec McCowen, Maggie Smith. Based on a novel by Graham Greene. A young man gets hauled all over Europe by his globe-trotting aunt who has a crooked scheme under her bonnet.

EVENING

6:00
2 CBC EVENING NEWS
4 ABC NEWS
5 NBC NEWS
6 8 NEWS
7 CBS NEWS
4 DICK CAVETT Guests: Walter Matthau and Jack Lemmon. (Part 2 of 2)
5 M*A*S*H Radar writes home to his mother while Hawkeye carries on foot inspection and Col. Potter gets shot in the backside.
10 LOVE BOAT
26 GRIZZLY ADAMS Le vieux Jacques croit rever lorsqu'il apercoit un homme suspendu a un ballon volant dans les airs.

6:30
2 9 NEWS
2 P.M. MAGAZINE A security company that bulletproofs cars and their owners; a housewife who holds a dance fitness class at a disco; Kiro Cabby tells how to decorate your home for Christmas in grand style; Marla Shriver visits a casting agency.
7 BUSINESS REPORT
7 CAROL BURNETT AND FRIENDS

7:00
2 PACIFIC REPORT
5 P.M. NORTHWEST
6 ENTERTAINMENT TONIGHT An interview with Connie Sellecca.
6 LAWRENCE WELK "Christmas Show"
7 JOKER'S WILD
8 THE FALL GUY Colt and Howie travel to Hawaii to pick up two bail-jumping moonshiners.
9 MACNEIL / LEHRER REPORT
10 M*A*S*H Dreams and nightmares plague the overworked 4077th.
21 VANCOUVER
26 CE SOIR / NOUVELLES DU SPORT / TELEX ARTS

7:30
5 THE MUPPETS Guest: Peter Sellers.
6 TIC TAC DOUGH
7 UNTIL THEY RUN This special takes a journey into the world of thoroughbred horse racing.
10 MARY TYLER MOORE Lou tells Mary and the newsroom gang that he and his wife are seeing a marriage counselor.
26 LE TELEJOURNAL

7:35
12 DOCTOR IN THE HOUSE

8:00
5 WHY DIDN'T THEY ASK EVANS? Francesca Annis and Sir John Gielgud star in this dramatization of an Agatha Christie thriller in which beautiful amateur sleuth Lady Frances Derwent investigates the apparently accidental death of a man; Peter Ustinov hosts.
6 THE GREATEST AMERICAN HERO Ralph, with his class on a camping trip in the mountains, discovers a booby-trapped mine filled with gold.
10 REAL PEOPLE Featured: a toy manufacturer's convention; skateboarding in snow; a school for Santas; the author of "The Preppie Handbook."
2 7 NHL HOCKEY Toronto Maple Leafs at Vancouver Canucks
26 HOW THE GRINCH STOLE CHRISTMAS Animated. A miserly grinch tries to erase Christmas from the minds of the residents of Whoville by stealing all of the material symbols of the season. (R)
26 LIVE FROM THE MET "Rigoletto" Christiane Eda-Pierre, Sherrill Milnes and Luciano Pavarotti are featured in a production of Verdi's masterpiece taped at the Metropolitan Opera House; James Levine conducts.
26 MOVIE ★★★½ "Nothing Sacred" (1937, Drama) Fredric March, Carole Lombard. A terminally ill girl receives two weeks of pleasure as part of a publicity stunt.
26 LE TEMPS D'UNE PAIX Juliette a eu son bebe et Lionel fait plus ample connaissance avec Alexandrine qui sera la marraine du bebe.

8:30
5 'TWAS THE NIGHT BEFORE CHRISTMAS Animated. The citizens of a small town learn that Santa's feelings have been hurt by an anonymous letter to the local paper denouncing him as a myth. (R)
26 LE MONDE A BESOIN DE MAGIE

9:00
4 THE FALL GUY Colt and Howie travel to Hawaii to pick up two bail-jumping moonshiners.
5 THE FACTS OF LIFE Natalie thinks her weekend is ruined when her grandmother pays a surprise visit to her at school.
7 MOVIE "Isabel's Choice" (Premiere, Drama) Jean Stapleton, Richard Kiley. A devoted, middle-aged secretary is put in the position of having to choose between romance and a chance to climb the corporate ladder.
21 MAN ABOUT THE HOUSE A cozy little dinner for six means trouble for Robin, Chrissy and Jo.

9:30
5 LOVE, SIDNEY
21 FATHER, DEAR FATHER While Patrick plunges into his work, the girls become involved with an amateur dramatics club.
26 NOIR SUR BLANC Magazine d'information.

10:00
4 DYNASTY Fallon sets out to have an affair with Nick Toscani, Blake accepts help from the mob in a business deal, and Alexis learns that Krystle is pregnant.
7 QUINCY Quincy is asked to counsel a critically ill patient who refuses treatment.
26 TO LIGHT A CANDLE
21 SHANNON

10:30
12 MOVIE ★★½ "Evergreen" (1934, Musical) Jessie Matthews, Sonnie Hale. A young couple masquerading as mother and son become romantically involved with each other.
2 NEWS
26 REFLETS D'UN PAYS "Voyage Culturel" Differents artistes de la region se sont rendus en Europe pour perfectionner leur art.

11:00
2 THE NATIONAL
5 6 7 NEWS
6 8 CTV NATIONAL NEWS
13 BENNY HILL
21 SPORTS PAGE

11:20
6 VANCOUVER ISLAND NEWS
8 NEWS

11:25
9 NEWS
26 CINEMA ★★★ "La Cecilie" (1974, Drame) Massimo Fosetti, Maria Carta. Un ecrivain anarchiste recoit de l'empereur du Bresil, en visite en Italie, une partie des terres du Bresil du Sud.

11:30
4 ABC NEWS NIGHTLINE
5 TONIGHT Host: Johnny Carson. Guest: Stewart Granger.
7 CLOSE-UP
12 WKRP IN CINCINNATI Jennifer's childhood sweetheart from home shows up and asks her to keep her onetime vow to marry him. (R)

11:45
8 BARNEY MILLER Demonic possession, an illegal alien and an accountant with a pocketful of marijuana plague the detectives.
12 WKRP IN CINCINNATI An advertising campaign reveals the fact that Venus Flytrap is a fugitive from justice. (R)

12:00
8 LOVE BOAT A passenger is trapped in his cabin by his over-trained German shepherd, and three young ladies play romance roulette with two unsuspecting gentlemen. (R)
21 THE ODD COUPLE Oscar decides to join the city council in an effort to save the playground in the neighborhood he grew up in.

12:05
6 WEBSTER
8 MOVIE ★★★ "Rancho Deluxe" (1975, Comedy) Jeff Bridges, Sam Waterston. An American Indian and his young cohort disillusioned by the rigors of a responsible life become aimless drifters and turn to cattle rustling.
12 MOVIE ★★½ "One Man" (1979, Drama) Len Cariou, Jayne Eastwood. A television reporter sets out to expose a corporation that is jeopardizing the welfare of the population around one of its factories.

12:15
2 MOVIE ★★ "Greatest Heroes Of The Bible" (Part III) (1978, Drama) John Marley, Tom Hallick. The biblical stories of Moses and the Judgment of Solomon are told.

12:20
7 THE CHISHOLMS After being attacked by Indians, the Chisholms push on to Fort Laramie, where they are reunited with Will and Gideon. (Part 3) (R)

12:30
5 TOMORROW Guests: cable television magnate Ted Turner; Rip Taylor; actress Gale Storm.

1:10
2 NEWS

1:35
6 THE WALTONS

2:00
5 MOVIE ★★ "Medical Story" (1975, Drama) Beau Bridges, Jose Ferrer. A young intern places his career in jeopardy when he questions the methods of a noted physician.

2:05
8 MOVIE ★★½ "Bad Ronald" (1974, Suspense) Kim Hunter, Scott Jacoby. A new house brings a young family lots of surprises, including a psychopathic killer hiding in the attic.
12 HITCHCOCK HOUR

2:30
7 MOVIE ★★★ "Billion Dollar Brain" (1967, Adventure) Michael Caine, Francoise Dorleac. Secret agent Harry Palmer becomes involved in intrigue and double-crossing in Finland.

2:35
6 MOVIE ★★ "Devil's Hairpin" (1957, Drama) Cornel Wilde, Mary Astor. A race car driver accustomed to playing dirty to win races finally wins one on his own merits.

3:05
12 NEWS

3:35
8 MOVIE ★★ "Super Argo And The Faceless Giants" (1968) Guy Madison, Liz Barrett. A special agent is assigned to track certain kidnapped athletes who have been turned into electronic monsters.

4:00
5 NEWS

4:30
5 MOVIE ★★ "Kate McShane" (1975, Drama) Anne Meara, Sean McClory. A flamboyant female lawyer matches wits with an ambitious prosecuting attorney while defending a society women accused of stabbing her husband.

4:40
5 NEWS

R & M Tire Ltd.
B.F. Goodrich
Car & Truck Tires
New, Used & Recaps
26827 Fraser Hwy.
ALDERGROVE
Phone 856-5011

Radio Shack
AUTHORIZED DEALER
27229 Fraser Hwy.,
Aldergrove
856-4814

payless drugs
Aldergrove Centre Mall
856-7000

intercoast
LUMBER LTD.
3183 Mt. Lehman Rd., R.R. No. 3, Abbotsford
WE MANUFACTURE
RESIDENTIAL, FARM AND COMMERCIAL
TRUSSES
TO YOUR REQUIREMENT
Call Us At 856-2561

KOHLER'S
EUROPEAN SAUSAGE
LTD.
"FULL TIME GOVERNMENT INSPECTION"
1/4 mile north of Aldergrove Centre
Fraser Hwy.
272 St.
KOHLER'S
Complete Custom Killing
Cutting — Wrapping
Curing — Smoking
Grade "A"
FREEZER BEEF
SPECIALIZING IN FANCY SAUSAGE
"The best for your guests"
3338 - 272 Street,
Aldergrove, B.C.
Phone 856-4151
530-0271

CUT OR TEAR THIS EDGE

PULL OUT FROM NEWSPAPER

The Aldergrove Star
T.V. NEWS
WEEKLY LISTINGS

Week of Dec. 10 to Dec. 16

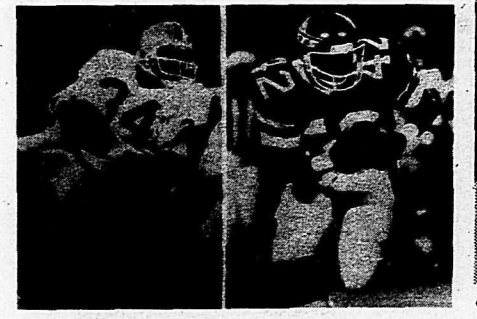

All-purpose running backs **Greg Pruitt** (left) and **Bruce Harper** will be in the spotlight when NBC Sports presents a nationally televised **AFC SHOWDOWN** between the Cleveland Browns and the New York Jets, a game that should have a bearing on each team's playoff hopes, Saturday, December 12.

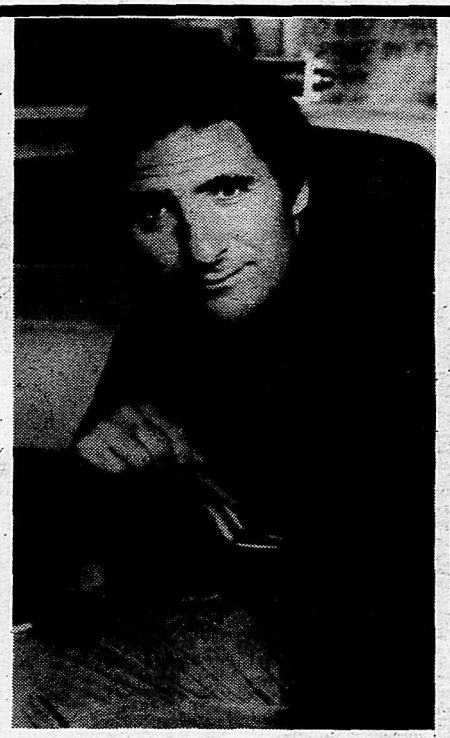

"Taxi" star **Judd Hirsch** lets **ENTERTAINMENT TONIGHT** cameras into his home for a revealing look at his personal life on Thursday, December 11. (Check listings for station and time in your area.)

Saturday

The sophisticated lady on ice, Dorothy Hamill, a figure skating sensation and gold medal winner at the Winter Olympic Games of 1976, joins host Perry Como in his newest holiday television special, **PERRY COMO'S FRENCH-CANADIAN CHRISTMAS**, airing Saturday, December 12 on ABC-TV.

Other guest stars include French-Canadian singing sensation Diane Tell, Debby Boone, pianist Andre Gagnone, the V'la Bon Vente Dancers, the St. Joseph's Boys Choir, and famous former members of the Montreal Canadiens ice hockey team.

Movie Ratings

Outstanding	★★★★
Excellent	★★★½
Very Good	★★★
Good	★★½
Not Bad	★★
Fair	★½
Poor	★

DAYTIME PROGRAMS — Morning and Afternoon (except Saturday and Sunday)

DAYTIME

MORNING

5:30
9 WORLD TOMORROW (WED, FRI)

5:45
12 JIM BAKKER

6:00
11 HEALTH FIELD (WED-FRI)
11 TOWN MEETING (MON)
11 VIEWPOINT ON THE NEWS (TUE)
11 GARDENING WITH ED HUME (THU)
11 LIVING THE GOOD LIFE (FRI)
13 FOR THE RECORD (MON)
13 KING 5 MAGAZINE (TUE)
13 HOW COME? (WED)
6 8 UNIVERSITY OF THE AIR
7 HUMAN DIMENSION (THU)
7 DIALOGUE (TUE, FRI)
7 EYE ON THE NORTHWEST (MON)
8 CHRISTOPHER CLOSEUP (WED)
21 SPORTS PAGE (R) (TUE-FRI)
21 SPIDER-MAN (MON)

6:30
11 BOOMERANG (TUE-FRI)
11 NEWS
11 DAYBREAK
13 MARY TYLER MOORE
13 ROMPER ROOM

6:45
12 NEWS

7:00
11 GOOD MORNING AMERICA
11 TODAY
4 8 CANADA A.M.
13 NEWS
13 WOODY WOODPECKER
21 HERCULES

7:30
11 MORNING WITH CHARLES KURALT
13 SCOOBY DOO
21 100 HUNTLEY STREET

8:00
13 FRISKY FROLICS

8:30
9 MISTER ROGERS (R)

9:00
11 A.M NORTHWEST
11 SEATTLE TODAY
11 8 WEBSTER
11 DONAHUE
9 SESAME STREET CC
13 700 CLUB
21 ED ALLEN
26 EN MOUVEMENT

9:15
2 SWITZER IN COMPANY
26 LES ORALIENS (MON, TUE, THU, FRI)
26 L'EGLISE EN PAPIER (WED)

9:30
21 PITFALL
26 ANIMAGERIE (THU, FRI)
26 A TIRE D'AILE (MON-WED)

9:45
2 FRIENDLY GIANT
26 TAPE-TAMBOUR

10:00
2 PROVINCIAL SCHOOLS (MON, WED, THU)
2 CANADIAN SCHOOLS (TUE, FRI)
13 LOVE BOAT (R)
13 THE PRICE IS RIGHT
9 ELECTRIC COMPANY (R)
13 THE YOUNG AND THE RESTLESS
21 VANCOUVER MORNING
26 PASSE-PARTOUT

10:30
13 MR. DRESSUP
13 RICHARD SIMMONS
9 BODY MOVES
9 WHAT'S COOKING (MON, TUE, THU, FRI)
9 CREATIVE COOKING (WED)
9 EDUCATIONAL PROGRAMMING
26 MAGAZINE-EXPRESS

11:00
4 SESAME STREET
13 21 FAMILY FEUD
13 PASSWORD PLUS
7 AT ELEVEN
13 THE YOUNG AND THE RESTLESS
13 DEFINITION
13 SEARCH FOR TOMORROW
26 LE SON DES FRANCAIS D'AMERIQUE (THU)
26 PAYS ET PEUPLES (FRI)
26 MON PAYS, MES AMOURS (MON)
26 DES GOUTS, DES FORMES ET DES COULEURS (TUE)
26 LES GRANDS MERES (WED)

11:30
8 EDGE OF NIGHT
13 THE DOCTORS
13 SUPER PAY CARDS
13 UP TO THE MINUTE
21 LET'S MAKE A DEAL
26 BONJOUR, COMMENT MANGEZ-VOUS? (THU)
26 UNE ARCHE IMMOBILE (FRI)
26 WICKIE (MON)
26 HEIDI (TUE)
26 UN ANIMAL, DES ANIMAUX (WED)

11:55
26 LA VIE SECRETE DES ANIMAUX (THU)
26 UN PAYS, UN GOUT, UNE MANIERE (FRI)
26 LES PIERRAFEU (MON)
26 ENTRE NOUS (TUE)
26 LA ROUTE DE L'AMITIE (WED)

AFTERNOON

12:00
2 4 6 9 NEWS
8 11 ALL MY CHILDREN
7 DAYS OF OUR LIVES
7 FACES OF MAN (THU)
7 ODYSSEY (FRI)
7 COSMOS (MON)
7 THE PHOTO SHOW (TUE)
7 NOVA (WED)
13 DONAHUE

12:25
26 LE TELEJOURNAL

12:30
8 MCLEAN AT LARGE
8 DEFINITION
8 AS THE WORLD TURNS
8 MAUDE
9 EDUCATIONAL PROGRAMMING (THU)
9 FROM JUMPSTREET (R) CC (TUE)
26 ALLO BOU BOU (THU, FRI)
26 ALLO BOU BOU (MON-WED)

1:00
11 ONE LIFE TO LIVE
5 6 8 ANOTHER WORLD
9 ONCE UPON A CLASSIC (FRI)
9 EDUCATIONAL PROGRAMMING (MON-WED)
13 MERV GRIFFIN
21 BOB NEWHART

1:30
13 FROM HALIFAX (THU)
13 FROM ST. JOHN'S (FRI)
13 FROM WINNIPEG (MON)
13 FROM MONTREAL (TUE)
13 FROM OTTAWA (WED)
9 SEARCH FOR TOMORROW
9 EDUCATIONAL PROGRAMMING (FRI)
21 THAT'S LIFE
26 FEMME D'AUJOURD'HUI (THU, FRI)
26 FEMME D'AUJOURD'HUI (MON-WED)

2:00
9 WOK WITH YAN
11 21 GENERAL HOSPITAL
13 TEXAS
6 ALAN THICKE
7 GUIDING LIGHT
13 ALICE (R)

2:30
9 CORONATION STREET
9 UP AND COMING (THU)
9 FROM JUMPSTREET (FRI)
9 PEARLS (R) CC (MON)
9 CHRISTMAS SNOWS, CHRISTMAS WINDS (TUE)
9 WHY IN THE WORLD (WED)
26 ONE DAY AT A TIME (R)
26 CINEMA (TUE, THU, FRI)
26 CESAR BIROTTEAU (MON)
26 LE TEMPS DE VIVRE (WED)

3:00
2 EDGE OF NIGHT
4 RYAN'S HOPE
6 26 MOVIE
7 HOUR MAGAZINE
8 ALAN THICKE
9 QUILTING (THU)
9 PORTRAITS IN PASTEL (FRI)
9 SPEAK OUT (MON)
9 THE WORLD OF COOKING (TUE)
12 HANUKKAH (WED)
13 RICHARD SIMMONS
21 ONE DAY AT A TIME

3:30
2 TAKE 30
4 HAPPY DAYS AGAIN
9 THE NEW VOICE (R) (THU)
9 ENTERPRISE (FRI)
9 CAMERA THREE (MON)
9 SCIENCE SOUTH: FOCUS ENERGY (TUE)
9 INTERACTION (WED)
9 FUNORAMA
13 LAVERNE & SHIRLEY & COMPANY
26 LES ATELIERS (MON)

4:00
2 WHAT'S NEW (THU)
2 BARRIERS (FRI)
2 JUST ASK INC. (MON)
4 SPREAD YOUR WINGS (TUE)
4 RITTER'S COVE (WED)
5 MERV GRIFFIN (MON, TUE, THU, FRI)
8 AFTERSCHOOL SPECIAL (WED)
7 THE ROCKFORD FILES
8 LITTLE HOUSE ON THE PRAIRIE
9 SESAME STREET CC
13 CHARLIE'S ANGELS
26 BOBINO

4:30
2 THE BEACHCOMBERS
13 GILLIGAN'S ISLAND
26 POP-CITROUILLE (THU)
26 DON QUICHOTTE (FRI)
26 EDGAR ALLAN, DETECTIVE (MON)
26 AU JEU (TUE)
26 D'IBERVILLE (WED)

5:00
2 HAPPY DAYS AGAIN
4 6 7 21 NEWS
6 RHODA
5 HAWAII FIVE-O (MON, TUE, THU, FRI)
9 MISTER ROGERS (R)
13 THE BRADY BUNCH
26 FREDERIC (THU)
26 HISTOIRES D'HIER ET D'AUJOURD'HUI (FRI)
26 GALACTICA (MON)
26 LES PIERRAFEU (TUE)
26 TELE-5 (WED)

5:30
2 THE MUPPETS
6 VANCOUVER ISLAND NEWS
8 WESTERN EXPRESS (WED)
9 OVER EASY
9 GOOD TIMES
26 DANIEL BERTOLINO, L'EXPLORATION ET VOUS (THU)
26 TELEJEANS (TUE)

Thursday

CHANNELS FOR TV LISTINGS

2 CBUT [CBC]
4 KOMO [ABC]
5 KING [NBC]
6 CHEK [CTV]
7 KIRO [CBS]
8 BCTV [CTV]
9 KCTS [NET]
10 Community
12 KVOS [CBS-Ind.]
21 CKVU [Ind.]
26 CBUVT [CBC]

DECEMBER 10, 1981

Copyright © 1981 T.V. Data, Inc.

DAYTIME MOVIES

2:30
3 "Le Mome Boule de Gomme" (1951, Comedie) Bob Hope, Marilyn Maxwell. Ayant fait perdre une forte somme a un bandit, un homme est somme de dedommager sa victime.

3:00
4 ★★★½ "The Gambler" (1974, Drama) James Caan, Paul Sorvino. A young professor fascinated by gambling falls deeply into debt.
6 ★★ "Cannon For Cordoba" (1970, Adventure) George Peppard, Giovanna Ralli. A small group of U.S. Army Intelligence men sets out to silence a band of Mexican outlaws.

EVENING

6:00
2 CBC EVENING NEWS
4 ABC NEWS
5 NBC NEWS
6 8 NEWS
7 CBS NEWS
9 DICK CAVETT Guest: director Arthur Penn.
12 M*A*S*H The 4077th becomes an impromptu orphanage when heavy shelling forces Korean children to seek shelter at the camp.
21 LOVE BOAT
26 JAMAIS DEUX SANS TOI "Intuition Masculine"

6:30
4 5 NEWS
7 P.M. MAGAZINE Two actresses who play soap opera villainesses; dogs trained to be Army paratroopers; Dr. Wasco on emergency paramedic care; Doug Keith, the artist who created "elve-a-bits."
9 BUSINESS REPORT
13 CAROL BURNETT AND FRIENDS Skits: "The Family," "The Old Gunfighter."
26 BOOGIE WOOGIE 48 "Le Rodeur"

7:00
2 MR. MERLIN
4 P.M. NORTHWEST Featured: the Seattle Police Department's Victim / Witness Advocacy and Referral Project; Joel Parks and Betty Bender showcase the Best of the Northwest weekend entertainment.
5 ENTERTAINMENT TONIGHT Cameras follow Judd Hirsch on a walk over his Sherman Oaks acreage.
6 THE JEFFERSONS Louise's donation to charity might win her an award if George's "contribution" to a politician doesn't ruin her chances.
8 JOKER'S WILD
9 I'M A BIG GIRL NOW
12 MACNEIL / LEHRER REPORT
13 M*A*S*H Charles is sure he had a great time in Tokyo, if he could only remember what he did.
21 VANCOUVER Guests: David Young, David Ingram.
26 CE SOIR / NOUVELLES DU SPORT / TELEX ARTS

7:30
2 MORK AND MINDY
4 THE MUPPETS Guest: Cleo Laine.
5 TIC TAC DOUGH
6 LIVE IT UP Liz Grogan takes a discount airline trip, Jack McGaw examines a means of reducing automobile speeding, Alan Edmonds samples garlic and B.B. Gabor performs in the entertainment segment.
9 YOU ASKED FOR IT Featured: "Bedtime For Penguins" and "Masai Warriors."
8 LITTLEST HOBO A young community outcast (Edward Albert) finds a chance for self-respect when he uncovers a dognapping scam.
13 MARY TYLER MOORE Murray becomes depressed when he learns that a former classmate has won a Pulitzer Prize in journalism.
26 LE TELEJOURNAL

7:35
10 DOCTOR IN THE HOUSE

8:00
2 THE GIFT OF WINTER The citizens of a bleak land stage an exhausting march through the wilderness to confront the Minister of Winter.
13 RUDOLPH'S SHINY NEW YEAR Animated. Happy, the baby New Year, turns up among the missing, and Rudolph the red-nosed reindeer is sent to find him. (R)
6 8 DEAN MARTIN'S CHRISTMAS AT SEA WORLD Lynn Anderson, Buck Owens, T.G. Sheppard and Charlie Callas join Dean Martin for an hour of Yuletide comedy and music.
9 HART TO HART A man who holds Jonathan responsible for his sister's death throws a chemical into the Harts' pool which causes Jonathan to go blind.
2 A CHARLIE BROWN CHRISTMAS Animated. Charlie Brown gets disgusted with his friends' commercial attitudes toward the holiday and goes searching for the true meaning of Christmas. (R)
10 SNEAK PREVIEWS Roger Ebert and Gene Siskel review "Reds," "My Dinner With Andre" and "Montenegro."
12 MOVIE ★★★ "Waterloo Bridge" (1940, Romance) Vivien Leigh, Robert Taylor. A dancer mourns when she believes that her lover, a soldier, has died.
26 LES GRANDS FILMS "L'Autre Versant de la Montagne" (dernier de 2) (1978, Drame) Marilyn Hassett, Timothy Bottoms. Paralysee a la suite d'un accident de ski, une jeune femme devient institutrice et porte-parole des handicapes.

8:30
2 7 DOROTHY IN THE LAND OF OZ Animated. While chasing after a missing pie, Dorothy once again runs into the wizard and winds up back in Oz. (R)
10 WORLD WAR II GI DIARY "The Flying Fortress"

9:00
2 MOVIE ★★ "Outrageous!" (1977, Comedy) Craig Russell, Hollis McLaren. A good-natured hairdresser moonlighting as a female impersonator shares an apartment and a platonic relationship with a schizophrenic young woman who is pregnant.
4 BARNEY MILLER Barney and his men become embroiled with the KGB, and Wojo arrests a would-be prostitute who is trying to supplement her U.S. Army pay.
5 8 DIFF'RENT STROKES Mr. Drummond agrees to let Kimberly go away for a ski weekend with a friend, unaware that two boys will also be sharing the room.
6 KNOTS LANDING
9 BILLY GRAHAM CRUSADE
12 THE PAPER CHASE "A Matter Of Anger" A black student with a misconceived notion of her worth almost ruins her law career.
26 ARE YOU BEING SERVED? "New Look"

9:30
4 TAXI Tony returns to the boxing game as manager of a young heavyweight, and Louie immediately bets against Tony's protege.
9 GIMME A BREAK For the first time in his career, Chief Kanisky kills a man in the line of duty.
8 LIVE IT UP Liz Grogan takes a discount airline trip, Jack McGaw examines a means of reducing automobile speeding, Alan Edmonds samples garlic and B.B. Gabor performs in the entertainment segment.
21 YES MINISTER "A Question Of Loyalty"

10:00
4 20 / 20
5 HILL STREET BLUES Negotiations between the police union and the city are suspended, and Bobby makes up a story to cover for a cop who over-reacted in a crisis.
6 8 ORAL ROBERTS
7 JOHNNY CASH: CHRISTMAS IN SCOTLAND Johnny Cash returns to his ancestral Scottish home with his family and special guest Andy Williams for a celebration of the holiday season.
9 MOVIE ★★★★ "A Delicate Balance" (1973, Drama) Katharine Hepburn, Paul Scofield. Based on the play by Edward Albee. The visit of two old friends disrupts the illusions barely holding a family together.
12 DAVE ALLEN AT LARGE
21 TOM JONES Guest: Dance Williams.
26 PILE OU FACE

10:30
12 NEWS
21 CHAIRMAN OF THE BOARD "Immigration" (Part 2)
26 JE M'APPELLE LEO

11:00
2 THE NATIONAL
4 5 7 NEWS
6 8 CTV NATIONAL NEWS
12 BENNY HILL Benny's version of "The Dark Number Flasher" gives him the biggest fig leaf of all.
21 SPORTS PAGE
26 ANGOISSES ★★½ "Victime suivante" (1975, Drame) Carroll Baker, Maurice Kaufmann. Durant une periode estivale torride, un maniaque londonien se prend pour l'etrangleur de Boston et multiplie ses victimes.

11:20
6 VANCOUVER ISLAND NEWS
8 NEWS

11:25
2 NEWS

11:30
4 ABC NEWS NIGHTLINE
5 TONIGHT Host: Johnny Carson. Guests: Jack Lemmon, Walter Matthau, Mimi Kennedy.
7 CLOSE-UP
12 QUINCY Quincy believes that the death of a nuclear technician, which supposedly occurred in an auto accident, was actually a result of radiation poisoning. (R)

11:45
2 BARNEY MILLER While Wojo careens around New York in a commandeered cab, the detectives at the precinct have to cope with an undercover investigation by Internal Affairs.
7 QUINCY A series of misadventures prevent Quincy from getting to the office and leave Hiro to do his duties. (R)

12:00
4 VEGAS A young woman hires Dan to find out how her father, who has supposedly been dead for 10 years, attended her wedding. (R)
21 THE ROCKFORD FILES Rockford and a released convict battle for pearls and a beautiful woman.

12:05
6 WEBSTER
8 MOVIE ★★½ "Hang 'Em High" (1968, Western) Clint Eastwood, Inger Stevens. A man brings those who tried to lynch him to justice.

12:15
2 MINDER A young widow (June Ritchie) hires Terry to find the life savings she was conned out of. (R)

12:30
5 TOMORROW Guests: former Redskins football coach George Allen; pianist Keith Jarrett.

12:40
12 THE SAINT A gangster leaves a will offering a million pounds to the first of his cronies to steal a million on his grave.

12:55
7 THE SAINT While attempting to solve the murder of a fishing fleet owner, Simon learns that the man may still be alive.

1:00
21 DANGER MAN

1:10
4 NEWS

1:15
2 MOVIE ★★★ "Oliver Twist" (1933, Drama) Dickie Moore, Irving Pichel. Based on the novel by Charles Dickens. A maltreated young British boy becomes the object of cruelty in his encounters with a grown-up world.

1:35
6 THE WALTONS

1:50
12 HITCHCOCK HOUR

2:00
5 MOVIE ★★★ "Hustling" (1975, Drama) Lee Remick, Monte Markham. A woman reporter takes a firsthand look at the big-money world of prostitution.
21 THE ODD COUPLE Oscar finds a friend with inside information at the racetrack and starts to win every bet he makes.

2:05
7 MOVIE ★★ "Don't Be Afraid Of The Dark" (1973, Horror) Kim Darby, Jim Hutton. A young couple who have inherited an old house find themselves sharing it with some small creatures determined to possess the wife's mind.

2:20
8 MOVIE ★★½ "Death Scream" (1975, Drama) Raul Julia, Lucie Arnaz. A woman is fatally stabbed in full view of her Brooklyn neighbors who fail to respond to police inquiries because they "don't want to get involved."

2:30
21 CAROL BURNETT AND FRIENDS Guests: Tim Conway, Valerie Harper.

2:35
6 MOVIE ★★½ "Diamonds" (1976, Adventure) Robert Shaw, Richard Roundtree. A crafty thief tries to rob the Israeli Diamond Exchange's burglar-proof vault, which was designed by his twin brother.

2:50
13 NEWS

3:00
21 THE ODD COUPLE Oscar makes a bet with his newspaper's drama critic that he can write reviews for the theatre.

3:40
7 NEWS

4:00
4 NEWS

4:30
9 MOVIE "Executive Action" (1973)

TV COMPULOG SERVICES, INC.

Thursday

Johnny Cash celebrates Christmas by taking his family to the land of his ancestors, Scotland, on the annual holiday special, **JOHNNY CASH: CHRISTMAS IN SCOTLAND**, starring Johnny Cash with special guest star Andy Williams and also starring June Carter Cash, John Carter Cash (pictured, right) and Carlene Carter, to be presented Thursday, December 10 on CBS-TV.

The Cash family has been traced to Scotland's King Malcolm and the country music star visits Edinburgh Castle where he's welcomed by the Lothian and Borders Police Pipe Band. He sings the classic "I Heard the Bells on Christmas Day."

CHECK LISTINGS FOR EXACT TIME.

TV NEWS AND LISTINGS
Published weekly by:
STAR PUBLISHING LTD.
Box 220, Aldergrove, B.C.
Phone 856-8303
NETWORKS AND STATIONS RESERVE THE RIGHT TO MAKE CHANGES

B.C. AUTOMATIC TRANSMISSIONS
27535 FRASER HWY ALDERGROVE
856-5181
FREE CHECK AND ROAD TEST
OLD FASHIONED HONESTY & QUALITY
THATS THE WAY WE'VE BEEN DOING IT FOR OVER 20 YEARS

Penner's CARPET HUT
27329 Fraser Hwy., Aldergrove Ph. 856-5131

WASH 75 cents DRY 45 cents
Aldergrove Centre Mall 856-2935
OPEN 8 a.m. to 10 p.m. 7 DAYS A WEEK
MR. SUDS
1. CABLEVISION
2. CHILDREN'S PLAY AREA
3. SEVEN SORTING TABLES
4. 24 WASHERS/DRYERS
5. SOAP STORE
6. FULLY ATTENDED

Tuesday

CHANNELS FOR TV LISTINGS

2 CBUT [CBC]
4 KOMO [ABC]
5 KING [NBC]
6 CHEK [CTV]
7 KIRO [CBS]
8 BCTV [CTV]
9 KCTS [NET]
10 Community
12 KVOS [CBS-Ind.]
21 CKVU [Ind.]
26 CBUVT [CBC]

DECEMBER 15, 1981

Copyright © 1981 T.V. Data, Inc.

DAYTIME SPECIAL

2:30
9 CHRISTMAS SNOWS, CHRISTMAS WINDS A man reminisces about Christmas in the 1940s and a special school band concert. (R)

DAYTIME SPORTS

6:00
21 SPORTS PAGE (R)

DAYTIME MOVIES

2:30
3 "Amour, Grenouille et Ogre" Conte de Fees. La grenouille Kermick et ses amis accueillent une minuscule congenere qui est un exprince, reduit a cet etat par une sorciere.

3:00
5 ★★½ "Something Big" (1971, Western) Dean Martin, Brian Keith. A band of renegades plots to plunder the hideout of another bandit.
6 ★★ "Trader Horn" (1973, Adventure) Rod Taylor, Anne Heywood. Accompanied by a young widow, an African explorer encounters hostility from a tribe of natives.

EVENING

6:00
2 CBC EVENING NEWS
4 ABC NEWS
5 NBC NEWS
6 8 NEWS
7 CBS NEWS
9 DICK CAVETT Guests: Walter Matthau and Jack Lemmon. (Part 1 of 2)
12 M*A*S*H When Frank gets a fever, he makes out a will leaving all his money to his wife and all his clothes to Hot Lips.
21 LOVE BOAT
26 LAUTREC 82

6:30
4 5 NEWS
7 P.M. MAGAZINE A ride in NASA's weightlessness simulation machine; the story of Kathy Miller's recovery from a 10-week coma; Kiro Cabby gives tips on how to select a Christmas tree and keep it fresh through the holiday; Chef Tell on marinating meat.
9 BUSINESS REPORT
13 CAROL BURNETT AND FRIENDS
26 DU TAC AU TAC

7:00
2 CRUNCH
4 P.M. NORTHWEST
5 ENTERTAINMENT TONIGHT An interview with Fred Astaire.
6 THE JEFFERSONS George gets caught between his morals and money when his efforts to increase his take on a business deal turns him into an unlikely neighborhood hero.
8 JOKER'S WILD
9 HOW THE GRINCH STOLE CHRISTMAS Animated. A miserly grinch tries to erase Christmas from the minds of the residents of Whoville by stealing all of the material symbols of the season. (R)
9 MACNEIL / LEHRER REPORT
12 M*A*S*H The 4077th races the clock to save severely wounded soldiers.
21 VANCOUVER
26 CE SOIR / NOUVELLES DU SPORT / TELEX ARTS

7:30
2 BARNEY MILLER
4 THE MUPPETS Guest: Jaye P. Morgan.
5 TIC TAC DOUGH
6 HOUSE CALLS Norman blames his sagging love life on his hospital overtime and walks out in disgust.
9 MR. KRUEGER'S CHRISTMAS A lonely widower finds happiness through the love of a little girl on Christmas Eve.
8 STARS ON ICE Guests: Diane DeLeeuw, Shelley MacLeod and John Rait, Arlene Duncan.
13 MARY TYLER MOORE Rhoda's green thumb convinces her that she should go into the house-plant business.
26 LE TELEJOURNAL

7:35
10 DOCTOR IN THE HOUSE

8:00
2 FIFTH ESTATE Eric Malling reports on the recent arrests of several human-rights activists, which resulted from the current wave of repression in Czechoslovakia.
4 HAPPY DAYS Joanie and Chachi try to get the awkward Eugene Belvin to ask Jenny Piccolo out on a date.
5 FATHER MURPHY A teacher accepts an offer of state financial aid for the school, then learns it means that Father Murphy and Moses must go.
6 8 A COUNTRY CHRISTMAS An array of country music stars including Roy Clark, Charley Pride, Jerry Reed and John Schneider join Minnie Pearl for a down-home celebration of Christmas.
7 LITTLE LORD FAUNTLEROY Ricky Schroder and Alec Guinness star in the story of an impoverished youngster who is swept from the tenements of 19th-century New York to the English estate of his grandfather. (R)
9 COSMOS "Encyclopedia Galactica" Dr. Carl Sagan examines the persistent reports of extraterrestrial visitors to Earth and shows that no convincing evidence exists for such a visit -- past or present. (R)
12 MOVIE ★★★ "Sylvia Scarlett" (1935, Comedy) Katharine Hepburn, Cary Grant. A young woman becomes mixed up with smugglers while pretending to be a female Robin Hood.
26 LES GIROUETTES Anita ira passer les Fetes chez sa tante a Montreal et Gisele fetera Noel avec la famille.

8:30
4 LAVERNE AND SHIRLEY Laverne mistakes the kindness of actor Charles Grodin to be an ardent interest in her.
26 QUINCY

9:00
2 4 THREE'S COMPANY Jack loses all confidence in himself after Terry uses her karate skills to save him from being beaten up by a drunk at the Regal Beagle.
5 BRET MAVERICK Wounded gunslinger Billy the Kid, followed by a long-time enemy, comes to Sweetwater to recuperate at Maverick's ranch.
26 STARS ON ICE Guests: Diane DeLeeuw, Shelley MacLeod and John Rait, Arlene Duncan.
8 TAXI
9 ODYSSEY "Margaret Mead: Taking Note" Margaret Mead, who has been largely responsible for popularizing anthropology in America, is profiled.
21 MOVIE ★★★ "A Christmas To Remember" (1978, Drama) Jason Robards, Eva Marie Saint. An embittered elderly couple agree to accept responsibility for the care of their adoleacent, city-bred grandson during the bleak days of the Depression.

9:30
2 4 TOO CLOSE FOR COMFORT Henry and Muriel secretly plan to sneak off to a romantic hideaway for their 25th anniversary, unaware the girls are plotting a surprise party at home.
6 8 HEADLINE HUNTERS
26 LE POINT Une equipe de journalistes nous renseignent sur les actualites nationales et internationales de la scene politique.

10:00
2 THE PAPER CHASE Professor Kingsfield sends the law students on his annual "scavenger hunt," which forces them to research 100 legal questions in three days. (R)
4 8 HART TO HART Amidst an atmosphere of danger and intrigue, Jonathan and Jennifer's prized thoroughbred, J.J. Hart, makes his debut at the track.
5 9 FLAMINGO ROAD Constance reveals that she is able to walk, and Mike asks Constance to help him change Field's mind about opposing his proposed gambling resort.
7 A SPECIAL KENNY ROGERS Ray Charles, the Oak Ridge Boys and Dottie West join Kenny Rogers for an hour of country and contemporary music. (R)
26 AMERICAN SKYLINE
12 DAVE ALLEN AT LARGE

10:30
9 MATINEE AT THE BIJOU Featured: "The Gorilla" (1939) starring the Ritz Brothers; a 1940 cartoon; a short, "The Brown Bomber" (1939) starring Joe Louis; and Chapter 3 of "Lost City Of The Jungle" (1946) starring Lionel Atwill and Russell Hayden. (R)
12 NEWS
26 RENCONTRES Invite: Bernard Sesboue.

11:00
2 THE NATIONAL
4 5 7 NEWS
6 8 CTV NATIONAL NEWS
13 BENNY HILL
21 SPORTS PAGE

11:05
26 CINEMA ★★★★ "Stavisky" (1974, Drame) Jean-Paul Belmondo, Charles Boyer. Dans les annees 30, Alexandre Stavisky est mele a toutes sortes d'affaires plus ou moins sures et mene un train de vie richissime.

11:20
6 VANCOUVER ISLAND NEWS
8 NEWS

11:25
2 NEWS

11:30
4 ABC NEWS NIGHTLINE
5 TONIGHT Host: Johnny Carson. Guests: Sally Field, Jim Fowler.
9 CLOSE-UP
12 ALICE Alice finds a holdup note lost by a nervous, would-be robber during the morning rush at Mel's. (R)

11:45
2 BARNEY MILLER An outraged citizen creates a disturbance when he learns that his deposit at a specialized medical bank has been accidentally ruined.
7 ALICE Flo borrows Mel's treasured old car and promptly wrecks it. (R)

12:00
4 FANTASY ISLAND An ordinary man lives the life of his swinging double, and a nun enlists Tattoo's aid to help her win a wine-judging contest. (R)
21 THE ODD COUPLE Felix goes all out to help Oscar's secretary recapture her boyfriend.

12:05
6 WEBSTER
8 MOVIE ★★ "The Outside Man" (1972, Suspense) Ann-Margret, Jean Tritignant. An unknown hit man relentlessly tracks his target through the streets of Los Angeles.
12 MCCLOUD McCloud goes undercover as a heroin dealer to infiltrate a multimillion-dollar drug ring run by a top criminal and his two sons. (R)

12:15
2 MOVIE ★★ "Greatest Heroes Of The Bible" (Part II) (1978, Drama) John Beck, John Marley. The biblical stories of Noah, Joshua and the Battle of Jericho and Moses are retold.

12:20
7 THE CHISHOLMS On their way west, a series of misadventures involving a horse thief, Indians and disease befall the Chisholm family. (Part 2) (R)

12:30
5 TOMORROW

1:10
4 NEWS

1:35
6 THE WALTONS

1:50
12 HITCHCOCK HOUR

2:00
3 MOVIE "Men At War" (1957)

2:05
8 MOVIE ★★ "The Long Wait" (1954, Mystery) Anthony Quinn, Charles Coburn. An amnesia victim discovers that he is accused of murder and robbery.

2:30
7 MOVIE ★★ "Curse Of The Mayan Temple" (1977) Documentary. The possibility of a legendary treasure buried in the Mexican interior and supposedly guarded by ghosts is investigated.

2:35
6 MOVIE ★★★ "The Bridge At Remagen" (1969, Drama) George Segal, Robert Vaughn. A fierce battle rages between the American Army and the Nazis for control of the last remaining bridge across the Rhine.

2:50
12 NEWS

4:00
9 NEWS

4:20
7 NEWS

4:30
3 MOVIE "Tell Me My Name" (1977)

DOUG TAYLOR INSURANCE
Phone 856-2818

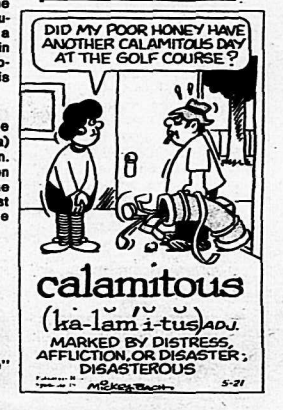

COMPLETE AUTO
BODY WORK & PAINTING
ICBC AUTO GLASS INSTALLATIONS
ALL MAKES & MODELS
Free Estimates
DON'S AUTO BODY & PAINT SHOP LTD.
27441 FRASER HWY. ALDERGROVE
856-2594

STAR-BIO

Barbara Babcock's saving "Grace"

When Barbara Babcock's name was announced as the winner of the Emmy for "Best Actress in a Dramatic Series" at the recent awards ceremony, many television insiders were more than mildly surprised at her victory—including the winner herself.

The strawberry-blonde Babcock has the self-admitted privilege of appearing in the plum role of Grace Gardner in NBC's "Hill Street Blues," which set a series record by copping eight Emmys—including one as "Best Dramatic Series."

Babcock's Gardner is a woman given to the amorous pursuit of Sgt. Phil Esterhaus (Emmy-winner Michael Conrad), and her wildly humorous modus operandi (and vivendi) includes warming hot oils and lotions in her microwave, horseback-riding in the buff, and a thorough familiarity with the Kama Sutra.

Has the Emmy changed her life? "I don't feel anonymous anymore," said Babcock. "It's not always a blessing, but it's wonderful to be congratulated. It's like being on a high".

Babcock admits she was not entirely prepared to hear her name called at the Emmys. "I considered myself a dark-horse," she said. "I felt just the nomination was winning. I knew I was the only one in my category who was not a regular in a series."

Babcock's Grace Gardner is considered a recurring role, meaning she does not appear in every segment.

TV COMPULOG SERVICES, INC.

Monday

CHANNELS FOR TV LISTINGS

2 CBUT [CBC]
4 KOMO [ABC]
5 KING [NBC]
6 CHEK [CTV]
7 KIRO [CBS]
8 BCTV [CTV]
9 KCTS [NET]
10 Community
12 KVOS [CBS-Ind.]
21 CKVU [Ind.]
26 CBUVT [CBC]

DECEMBER 14, 1981

Copyright © 1981 T.V. Data, Inc.

DAYTIME MOVIES

3:00
4 ★★ "The Ravine" (1970, Drama) David McCallum, Johnny Crawford. During World War II, a German soldier is assigned to locate a Balkan sniper who turns out to be more beautiful than he expected.
7 ★★½ "Mixed Company" (1974, Comedy) Joseph Bologna, Barbara Harris. An American couple with three children of their own decide to adopt two more from different ethnic backgrounds.

EVENING

6:00
2 CBC EVENING NEWS
4 ABC NEWS
5 NBC NEWS
7 NEWS
8 CBS NEWS
7 DICK CAVETT Guest: Dr. Margaret Brenman-Gibson, psychoanalyst and biographer of playwright Clifford Odets. (Part 1 of 2)
8 M*A*S*H An intelligence officer and a psychiatrist grapple for the fate of a wounded officer who claims he's Jesus Christ.
9 LOVE BOAT
9 LA FINE CUISINE D'HENRI BERNARD "Recette pour Noel: Cochon de Lait Farci"

6:30
7 NEWS
9 P.M. MAGAZINE Take a look at the sport of windsurfing; behind the scenes of a movie in which Marie Osmond plays her mother; Chef Tell on prepares a very fancy fish dish; Paula Nelson tells how couples can get the most out of two paychecks.
9 BUSINESS REPORT
2 CAROL BURNETT AND FRIENDS
2 TERRE HUMAINE Veronique et Eve-Marie parlent d'avenir tandis que Leandre recoit la visite de Laurent.

7:00
9 REACH FOR THE TOP
8 NFL FOOTBALL Atlanta Falcons at Los Angeles Rams

7 ENTERTAINMENT TONIGHT David Niven previews his new novel, "Go Slowly, Come Back Quickly."
7 REAL PEOPLE Featured: a toy manufacturer's convention; skateboarding in snow; a school for Santas; the author of "The Preppie Handbook."
8 JOKER'S WILD
13 LEWIS & CLARK
9 MACNEIL / LEHRER REPORT
13 M*A*S*H Father Mulcahy becomes the object of a young nurse's affections.
9 VANCOUVER
2 CE SOIR / NOUVELLES DU SPORT / TELEX ARTS

7:30
2 THE TWO OF US
4 TIC TAC DOUGH
7 YOU ASKED FOR IT Featured: "Strangest Newscaster" and "Birdman Of London."
8 HOUSE CALLS Norman blames his sagging love life on his hospital overtime and walks out in disgust.
2 MARY TYLER MOORE Mary is nominated for an award for a show she produced.
9 LE TELEJOURNAL

7:35
2 DOCTOR IN THE HOUSE

8:00
4 A CHARLIE BROWN CHRISTMAS Animated. Charlie Brown becomes disgusted with his friends' commercial attitudes toward the holiday and embarks on a search for the true meaning of Christmas. (R)
8 CASPER'S FIRST CHRISTMAS Animated. Casper the friendly ghost's rotten cousin Hairy Scarey tries to ruin Christmas with his tricks. (R)
9 MOVIE ★★★ "The Sound Of Music" (1965, Musical) Julie Andrews, Christopher Plummer. A would-be nun hires out as governess to an Austrian widower's seven children in whom she instills her love of music as an antidote for the world's ills before World War II.
7 RUDOLPH THE RED-NOSED REINDEER Animated. A reindeer with a bright, shiny nose becomes depressed over all the jokes about his unusual feature and runs away with a misfit elf. (R)
9 THE DANCING PRINCESSES Jim Dale and principal dancers from London's Royal Ballet perform in this musical fantasy adapted from a fairy tale by the Brothers Grimm.
13 MOVIE ★★½ "In Name Only" (1939, Drama) Carole Lombard, Cary Grant. A selfish wife whose only concern for her husband is the status and wealth his name brings staunchly refuses him a divorce that would enable him to marry the girl he really loves.
2 TELE-SELECTION "Petite Hantise (Commissaire Moulin. Police Judiciaire)" (1978, Policier) Yves Renier, Guy Montagne. Le commissaire Moulin se rend a Cabourg en Normandie chez sa tante pour y chasser les fantomes et les revenants.

8:30
2 FLAPPERS After May's Christmas plans are thwarted, she invites a group of deprived people to the club for a holiday dinner. (R)
4 A CHIPMUNK CHRISTMAS Animated. Alvin, looking forward to playing a Christmas Eve harmonica solo at Carnegie Hall, gives his harmonica away to a poor sick boy.

9:00
2 4 M*A*S*H Klinger, standing court martial on charges of being the camp thief and facing prison, engages neophyte lawyer Charles Winchester as his counsel. (Part 2)
2 A BING CROSBY CHRISTMAS Clips from Bing Crosby's past Christmas shows, featuring memorable performers and songs, are featured in this Christmas special hosted by Kathryn Crosby and Gene Kelly. (R)
7 THE SHAKESPEARE PLAYS "Timon Of Athens" Jonathan Pryce portrays a wealthy Athenian nobleman who squanders his fortune on his fickle friends in Jonathan Miller's television production of William Shakespeare's play.
13 LOVE BOAT An energetic young entertainer meets a wealthy widower; a woman gambler is tracked down by a man for her debts; a critically ill young woman falls in love with a fellow passenger.

9:30
7 THE GOOD LIFE Tom and Barbara decide to make their own clothes, but the results are less than spectacular. (R)
8 HOUSE CALLS Norman blames his sagging love life on his hospital overtime and walks out in disgust.

10:00
2 BRIDESHEAD REVISITED With his marriage faltering, Charles finds himself in a complicated situation after a chance meeting with Julia.
4 NEWS
5 MAC DAVIS CHRISTMAS SPECIAL Mac Davis and his guests the Commodores, Andrae Crouch and the Pointer Sisters perform a mixture of contemporary and traditional Christmas music.
8 LOU GRANT Charlie Hume's nephew shows up looking for a job and turns out to be a mental case shakily balanced by drugs he doesn't want to take.
13 DAVE ALLEN AT LARGE
21 BARBARA MANDRELL AND THE MANDRELL SISTERS Guests: The Statler Brothers, The U.S. Air Force Choir.
13 VIVRE ICI MAINTENANT "Science Mystique"

10:30
2 ABC NEWS NIGHTLINE
2 NEWS
13 FEMME D'AUJOURD'HUI

11:00
4 THE NATIONAL
8 THAT'S INCREDIBLE Featured: an 80 mph head-on collison by two stunt drivers; bare-handed contestants catch rattlesnakes; a martial arts expert's attempt to break 15 concrete slabs with his head.
2 4 NEWS
7 6 CTV NATIONAL NEWS
5 BENNY HILL
13 SPORTS PAGE

11:20
2 VANCOUVER ISLAND NEWS
5 NEWS

11:25
9 NEWS

11:30
8 THE BEST OF CARSON Guests: George Burns, Johnny Mathis. (R)
13 CLOSE-UP
7 SNEAK PREVIEWS Roger Ebert and Gene Siskel review "Reds," "My Dinner With Andre" and "Montenegro." (R)
2 QUINCY A priest who had been crusading against an obscene publication is found dead in a compromising situation. (R)
2 GASTON PHEBUS, LE LION DES PYRENEES Au debut du XIV siecle, Gaston II, comte de Foix, en rentrant de guerre, apprend que le fils au'il attendait est mort a la naissance.

11:45
2 BARNEY MILLER Barney and his men face the perplexing task of defusing a student-built nuclear device.
8 QUINCY While doing an autopsy on a car crash victim, Quincy discovers that the boy may have been a victim of child abuse. (R)

12:00
4 MOVIE ★★½ "Look Back In Darkness" (1975, Mystery) Bradford Dillman, Catherine Schell. At a London party, a celebrated jazz pianist hears the voice of the man who killed his wife and blinded him 10 years earlier.
2 THE ODD COUPLE Oscar gets the break he's been waiting for when he gets to play himself in a Hollywood movie.

12:05
7 WEBSTER
8 MOVIE ★★★½ "Avantil!" (1972, Romance) Jack Lemmon, Juliet Mills. A conservative businessman falls in love with the slightly eccentric daughter of his dead father's mistress.

12:15
9 MOVIE ★★ "Greatest Heroes Of The Bible" (Part 1) (1978, Drama) John Beck, Lew Ayres. The biblical sotries of David and Goliath, Samson and Delilah and Noah are dramatized.

12:30
9 TOMORROW Guest: entertainer-priest Father Tom Smith.

12:40
13 BANACEK A priceless book vanishes just before it is to go on public display, and Banacek is hired by the book's owner to find it. (R)

12:55
8 THE CHISHOLMS A poor but proud 19th-century Virginia farming family lose their land in a legal dispute and decide to pack up and head west. (Part 1) (R)

1:30
8 NEWS

1:35
7 THE WALTONS

2:00
7 MOVIE ★★½ "Stingray" (1978, Drama) Christopher Mitchum, Sherry Jackson. Daredevils take to the highways in pursuit of a cargo containing $250,000 in cash.

2:10
13 HITCHCOCK HOUR

2:35
7 MOVIE ★ "The Hero" (1969, Drama) Richard Harris, Romy Schneider. An aging soccer player prepares for his final moments of glory.

3:05
7 MOVIE ★★ "Man On A String" (1960, Drama) Ernest Borgnine, Kerwin Mathews. A Russian spy forced to remain behind behind the Iron Curtain becomes a counterspy for the U.S.
7 MOVIE ★★ "I, The Jury" (1953, Mystery) Biff Elliot, Preston Foster. Based on the novel by Mickey Spillane. Mike Hammer sets out to avenge the murder of his best friend.

3:10
13 NEWS

4:00
7 NEWS

4:30
7 MOVIE ★★ "To Kill A Clown" (1972, Suspense) Alan Alda, Blythe Danner. After moving to a remote island, a young couple discover that their landlord is a deranged killer.

4:35
7 NEWS

STAR MUSIC
ALL GUITARS, AMPS & ACCESSORIES
20358 Fraser Hwy., Langley 530-5818

SUBSCRIBERS:
To maintain your subscription, check your address label for your subscription expiry date.
EXAMPLE:
John Doe
P.O. Box 0000,
Aldergrove, B.C.
V0X 1A0
Jan. 80
THIS IS THE DATE YOUR RENEWAL IS DUE.
If you are not certain, feel free to check with our subscription department, by calling 856-8303.

STAR-BIO

A message from Merlin: 'Never give up hope'

Merlin Olsen has a special message to skinny, uncoordinated kids all across the land: "Never stop hoping!"

Olsen, the 6'5" star of NBC-TV's new "Father Murphy" series, spent 20 years as one of the most imposing, awesome athletes in America, but before that he spent many years convinced that he was a little twerp who often tripped over his own shadow while hearing coaches tell him he should stop trying out for various teams.

"I guess some people are born with a natural ability for sports, but I wasn't one of them," says Olsen. "My first efforts in 'show business' came when I was in the fourth grade and tried out for a part in my school's annual Maypole dance. Everything was fine until I came to the part where I had to skip.

"I couldn't get my feet to behave. It took six weeks of after-school tutoring just to master the art of skipping."

Olsen was a small, skinny youngster who kept trying to get on a variety of sports team, and was constantly rejected because of his size—and the fact that he bumped into or fell over anything in his path.

Asked why he picked Merlin to star, first in "Little House on the Prairie" and now on his "Father Murphy" series, executive producer Michael Landon said it was because of his size—and his gentleness.

TV CONSPOLOS SERVICES, INC.

Sunday Listings

Continued from page 5

2:10
2 THE ODD COUPLE When Felix learns that his high school sweetheart is now a grandmother, he begins to think that his own life is nearly over.

2:20
2 FIRST EDITION
8 MOVIE ★★½ "Blue Knight" (1973, Drama) William Holden, Lee Remick. A Los Angeles policeman must decide between staying on the force or marrying the woman he loves.

2:40
2 CAROL BURNETT AND FRIENDS Guests: Ken Berry, Eydie Gorme.

2:50
7 MOVIE ★½ "The Wrath Of God" (1972, Adventure) Robert Mitchum, Rita Hayworth. A hard-drinking, gun-toting ex-priest joins up with a band of Latin American rebels.

3:10
2 THE ODD COUPLE Felix's son's prize pet jumping frog is lost the day before a big jumping contest.

Friday

CHANNELS FOR TV LISTINGS

2 CBUT [CBC]
4 KOMO [ABC]
5 KING [NBC]
6 CHEK [CTV]
7 KIRO [CBS]
8 BCTV [CTV]
9 KCTS [NET]
10 Community
12 KVOS [CBS-Ind.]
21 CKVU [Ind.]
26 CBUVT [CBC]

DECEMBER 11, 1981

Copyright © 1981 T.V. Data, Inc.

DAYTIME CHILDREN'S SHOW

1:00
9 ONCE UPON A CLASSIC "A Tale Of Two Cities" Darnay is sentenced to the guillotine and Madame Defarge attempts to destroy Lucie and Manette. (Part 6) (R)

DAYTIME SPORTS

6:00
21 SPORTS PAGE (R)

DAYTIME MOVIES

2:30
9 "Le Skieur de l'Everest" (1970) Documentaire. Yuichiro Miura, skieur olympique de 37 ans, s'apprete a faire l'ascension du mont Everest et veut se surpasser en descendant le plus haut sommet du monde.

3:00
4 ★★★½ "Death Be Not Proud" (1975, Drama) Arthur Hill, Jane Alexander. A courageous young boy dying of cancer observes the effects of his unflagging optimism upon his divorced parents.
7 ★★½ "The Spikes Gang" (1974, Western) Lee Marvin, Gary Grimes. A trio of thrill-seeking farm boys join forces with a notorious bank robber.

EVENING

6:00
2 CBC EVENING NEWS
4 ABC NEWS
5 NBC NEWS
7 8 NEWS
8 CBS NEWS
7 DICK CAVETT Guest: Dr. Margaret Brenman-Gibson, psychoanalyst and biographer of playwright Clifford Odets. (Part 1 of 2)
8 M*A*S*H Col. Potter, Hawkeye, B.J., Frank and Radar get hopelessly lost on their way back from a medical meeting.
9 LOVE BOAT
9 L'INCROYABLE HULK

6:30
7 9 NEWS
9 P.M. MAGAZINE A couple who have 200 decorated Christmas trees; a car that's part mini-airplane, part motorcycle and part snowmobile; Joan Embery on artificial zoo environments; Marty Matthews makes a bath mitt.
9 BUSINESS REPORT
2 CAROL BURNETT AND FRIENDS

7:00
9 DR. BUNDOLO
9 P.M. NORTHWEST Featured: Betty Bender covers a "Wearable Art Show" of clothing and jewelry at the Bellevue Art Museum.
4 ENTERTAINMENT TONIGHT An interview with Susan St. James.
7 THE JEFFERSONS Louise helps George find the father he never knew.
8 JOKER'S WILD
8 HOW THE GRINCH STOLE CHRISTMAS Animated. A miserly grinch tries to erase Christmas from the minds of the residents of Whoville by stealing all of the material symbols of the season. (R)
9 MACNEIL / LEHRER REPORT
13 M*A*S*H Hawkeye and B.J. become lost in enemy territory.
21 VANCOUVER
2 CE SOIR / NOUVELLES DU SPORT / TELEX ARTS

7:30
2 THE FACTS OF LIFE Jo enrolls in a marriage-preparation course which leads her to believe her old boyfriend Eddie is not the one for her after all.
4 THE MUPPETS Guest: Julie Andrews.
4 TIC TAC DOUGH
7 LITTLEST HOBO A young community outcast (Edward Albert) finds a chance for self-respect when he uncovers a dognapping scam.
7 YOU ASKED FOR IT Featured: "A Funny Funeral Director" and "Army Ants."
8 BIZARRE Features include a bodybuilding demonstration, "The All-Fat News Network" and Super Dave's most incredible stunt.
8 MARY TYLER MOORE An ex-boyfriend who once broke Mary's heart is threatening to do so again.
2 LE TELEJOURNAL

7:35
9 DOCTOR IN THE HOUSE

8:00
8 TOMMY HUNTER SHOW Guests: Glory-Anne Carriere, Harold MacIntyre, Porter Wagoner.
8 BENSON Benson's new girlfriend turns out to be a lobbyist for a real-estate project being considered by the state legislature.
5 NBC MAGAZINE
7 MOVIE ★★½ "The Driver" (1978, Drama) Ryan O'Neal, Bruce Dern. A professional getaway driver tries to elude a relentless detective obsessed with the man's capture.
8 THE DUKES OF HAZZARD Cletus falls in love with Daisy and gets fired by Boss Hogg for letting his hoped-for in-laws, Bo and Luke, escape from jail.
8 DYNASTY Alexis schemes to rekindle her relationship with Blake, and Krystle's nubile niece unexpectedly arrives for an indefinite stay.
9 WASHINGTON WEEK IN REVIEW
13 MOVIE ★★★ "See Here, Private Hargrove" (1944, Comedy) Robert Walker, Donna Reed. The Army is shaken up by the actions of a naive reporter.
5 VENDREDI 20 HEURES

8:30
8 BOSOM BUDDIES Kip and Henry find themselves at the mercy of the Secret Service because of a practical joke that backfired.
7 WALL STREET WEEK "More Bullish Than Most?" Guest: Joseph J. McAlinden, president and chief executive officer, Argus Research Corporation.
9 PARLONS DE NOTRE CULTURE

9:00
2 8 DALLAS Miss Ellie discovers that J.R. has put Ewing Oil on the brink of financial disaster, and Bobby learns the truth about Kristin's baby.
8 DARKROOM A Vietnam veteran gives his son an army of toy soldiers that come to life, and a slick hustler tangles with the magic of an old Cajun woman.
8 8 MCCLAIN'S LAW Two vicious robbers, given immunity from prosecution in return for their cooperation in another case, return to terrorize their victims.
2 ENTERPRISE "One Man's Multinational" A journey with shoe manufacturer Tom Bata across his sprawling empire offers a look at the scope of one multinational operation.
2 MOVIE ★★½ "Blinded By The Light" (1980) Kristy McNichol, Jimmy McNichol. A young girl attempts to rescue her older brother from a religious cult.

9:30
9 NO, HONESTLY! "Having Them Back" Clara decides on duckling in orange sauce as the main course for a dinner party, even though she's never cooked it before.
2 REPERES Magazine d'information exprimant le point de vue des gens qui vivent les evenements.

10:00
2 SCTV TELEVISION NETWORK
8 STRIKE FORCE Murphy goes after an amusement park clown who is making extra money by selling stamps with cartoons on one side and LSD on the other.
4 A TRIBUTE TO MILTON BERLE Celebrities including Johnny Carson, Bob Hope, Frank Sinatra, Gregory Peck and Gene Kelly pay tribute to "Mr. Television," entertainer Milton Berle. (R)
7 8 FALCON CREST A fast-living pilot who failed to persuade Chase to become his business partner convinces Angie to help him in his scheme to run Chase out of wine country.
7 FALCON CREST A fast-living pilot who failed to persuade Chase to become his business partner convinces Angie to help him in his scheme to run Chase out of the wine country.
7 MASTERPIECE THEATRE "Edward And Mrs. Simpson" Prime Minister Stanley Baldwin, realizing the consequences of Mrs. Simpson's divorce, tries to prevent it from going through. (Part 4)
13 DAVE ALLEN AT LARGE

10:30
9 NEWS
2 LAPRADE, POP, POP ET POP

11:00
8 THE NATIONAL
2 6 8 NEWS
7 CTV NATIONAL NEWS
9 SOUNDSTAGE "ABBA In Concert" Cameras follow ABBA's four talented musicians throughout their 1979 tour of the United States and during a concert at the Wembly Arena in London. (R)
13 BENNY HILL Benny plays the bandmaster of a park band.
13 SPORTS PAGE
2 CINEMA ★★½ "Le Roi des Alpes" (1975, Drame) Robert Hoffmann, Adrian Hoven. Le frere d'une jeune fille suicidee veut venger sa soeur en tuant l'aristocrate avec qui elle avait une liaison.

11:20
2 VANCOUVER ISLAND NEWS
5 NEWS

11:25
9 NEWS

11:30
2 ABC NEWS NIGHTLINE
8 TONIGHT Host: Johnny Carson. Guests: Mac Davis, Chevy Chase.
13 CLOSE-UP
7 BEHIND THE SCREEN Joyce catches Janie-Claire secretly entertaining Brian at the Willow-Hammer estate.

11:45
8 BARNEY MILLER Wojo is buried alive, the precinct's telephones are dead and Harris still hasn't found an apartment with a terrace.
7 BEHIND THE SCREEN Janie-Claire sneaks Brian into her home, and Lynette confronts Evan about the threats made on her life.

12:00
8 FRIDAYS
8 SOLID GOLD Host: Dionne Warwick. Guests: Deborah Harry, Glen Campbell, Lionel Richie and the Commodores, Chuck Berry, Captain & Tennille, Neil Sedaka, Dr. Hook.

12:05
7 WEBSTER
8 MOVIE ★★★ "Mrs. Pollifax, Spy" (1971, Comedy) Rosalind Russell, Darren McGavin. When a middle-aged widow becomes a spy for the CIA, she is sent to Mexico City on a mission and ends up in an Albanian jail.
8 MOVIE ★★½ "The Uncanny" (1977, Horror) Peter Cushing, Ray Milland. An eccentric writer recounts three tales of the fiendish killings of humans by malevolent felines. (R)

12:15
9 MOVIE ★★★ "Roughly Speaking" (1945, Comedy) Rosalind Russell, Jack Carson. A married woman sacrifices everything for her husband and children.

12:20
9 MOVIE ★★½ "Dirty Knight's Work" (1976, Mystery) John Mills, Donald Pleasence. A man searching for his father's murderer zeroes in on a strange society of latter-day knights with vigilante tendencies.

12:30
5 SCTV NETWORK 90

12:40
2 CINE-NUIT ★★½ "Un Colt pour une corde" (1973, Western) Gregory Peck, Desi Arnaz Jr. Un jeune metis, capture par un sherif apres avoir participe a un vol de banque, est rescape par un complice.

1:00
9 MOVIE ★★★ "Son Of Kong" (1933, Fantasy) Helen Mack, Robert Armstrong. A pair of jewel hunters encounter a mammoth creature inhabiting an island where a fortune is buried.

1:30
9 MOVIE ★★½ "In The Steps Of A Dead Man" (1974, Suspense) Skye Aubrey, Denise Buckley. An English family harbor an Army deserter who claims he tried to save their son's life.

1:35
7 THE WALTONS

2:00
9 MOVIE ★★½ "Dynasty" (1976, Drama) Harris Yulin, Sarah Miles. The stormy relationships of a frontier family hamper their efforts to build a dynasty in the Ohio valley of the mid-1800s.

2:05
13 HITCHCOCK HOUR

2:20
9 NEWS
9 MOVIE ★★★½ "The Charge Of The Light Brigade" (1968, Adventure) Trevor Howard, Vanessa Redgrave. Inspired by a poem by Lord Tennyson. The action-filled but tragic War of Balaclava is riddled with pompous military errors.

2:30
8 THE ODD COUPLE Felix and Oscar's bowling team is pitted against the Kingpins in a championship game.

2:35
9 MOVIE ★★★½ "Serpico" (1973, Drama) Al Pacino, Tony Roberts. An honest policeman sacrifices his career and almost his life to expose high-level corruption in the New York Police Department.

3:00
8 NEWS

3:05
5 NEWS

4:00
5 NEWS

4:30
9 MOVIE ★★ "Mongo's Back In Town" (1971, Drama) Sally Field, Telly Savalas. A young girl becomes involved with a man hired by his brother to kill a rival.

TV CONSPOLOS SERVICES, INC.

Friday

Capt. Frank Murphy (series star Robert Stack, center) comes to the aid of a young boy (Keith Mitchell) who is tripping on LSD supplied to him by "The Professor" (Robert Ridgely), who works part-time as a clown at children's parties but full-time as a drug pusher to school children, in "Magic Man," an episode of ABC-TV's new hour-long dramatic/action series, **STRIKE FORCE**, airing Friday, December 11.

CHECK LISTINGS FOR EXACT TIME.

VALLEY TRAVEL SERVICE LTD.
27271 Fraser Hwy., Aldergrove
856-7741

SABIL INSURANCE
Aldergrove Centre Mall
856-4144

STOKER THE BROKER

Discount Deli
NOW OPEN IN LANGLEY
20538 Fraser Hwy., Langley 530-8122
(Close to Surrey Credit Union)
SAVE UP TO 30% OFF ON EUROPEAN SAUSAGES
WINKLERS MENNONITE SMOKED STYLE FARMER SAUSAGE
Inquire about our scrumptuous cheese and meat trays.

Saturday

CHANNELS FOR TV LISTINGS

2 CBUT [CBC]
4 KOMO [ABC]
5 KING [NBC]
6 CHEK [CTV]
7 KIRO [CBS]
8 BCTV [CTV]
9 KCTS [NET]
10 Community
12 KVOS [CBS-Ind.]
21 CKVU [Ind.]
26 CBUVT [CBC]

DECEMBER 12, 1981

Copyright © 1981 T.V. Data, Inc.

MORNING

5:35
13 WITH THIS RING
5:50
13 AGRICULTURE U.S.A.
6:00
4 HEALTH FIELD
7 STAR TREK
7 8 PUCKETT'S GENERAL STORE
6:20
13 ANCHOR
6:30
4 BOOMERANG
5 THE FLINTSTONES
6 8 DALE HARNEY
7 IDEA THING
6:50
12 NEWS
7:00
4 RICHIE RICH / SCOOBY DOO
6 8 TRAVEL '81
9 DIALOGUE
12 FRISKY FROLICS
21 HERCULES
7:30
4 SMURFS
5 WORLD TOMORROW
7 NEW ZOO REVUE
8 ART OF COOKING
8:00
4 FONZ / LAVERNE & SHIRLEY
6 R.M. TAYLOR
7 POPEYE
8 RED FISHER
9 SESAME STREET (R)
21 SPIDER-MAN
8:30
5 TO BE ANNOUNCED
6 JERRY FALWELL
7 TARZAN / LONE RANGER
8 STORY TIME
26 PASSE-PARTOUT
9:00
4 GOLDIE GOLD / THUNDARR
6 NFL '81
8 LET'S GO
9 MISTER ROGERS (R)
21 BATTLE OF THE PLANETS
26 CASPER
9:30
5 MOVIE ★★★ "Stand Up And Cheer" (1934, Musical) Shirley Temple, Warner Baxter. Following the dark Depression years, a presidential decree is made designed to replace the nation's hopelessness with optimism.
6 7 8 NFL FOOTBALL New York Jets at Cleveland Browns
9 ELECTRIC COMPANY (R)
21 HERCULES
26 FOOTBALL AMERICAIN A Cleveland, les Jets de New York rencontrent les Browns
10:00
4 SUPER FUN HOUR
6 PORTRAITS IN PASTEL
21 KIDSWORLD
10:30
4 NCAA FOOTBALL (Time tentative)
9 QUILTING
12 THE JETSONS
21 ROCKET ROBIN HOOD
11:00
9 WHAT'S NEW
13 INTERCEPTOR
15 JOSIE AND THE PUSSYCATS
21 AUDUBON WILDLIFE THEATRE
11:30
7 NEWS FROM ZOOS
9 BLACKSTAR
13 SIMPLE GIFTS
15 WOODY WOODPECKER
21 DR. WHO

AFTERNOON

12:00
5 TO BE ANNOUNCED
9 THE LAWMAKERS Correspondents Linda Wertheimer and Cokie Roberts join Paul Duke for an up-to-the-minute summary of Congressional activities.
13 FAT ALBERT
21 100 HUNTLEY STREET
12:30
9 THIS WEEK IN PARLIAMENT
13 SERGEANT PRESTON OF THE YUKON
26 FAMILY BROWN COUNTRY
7 NFL TODAY
8 CREATIVE HANDS
9 ENTERPRISE "One Man's Multinational" A journey with shoe manufacturer Tom Bata across his sprawling empire offers a look at the scope of one multinational operation.
12 TOM AND JERRY
26 DEFI
1:00
6 7 NFL FOOTBALL Minnesota Vikings at Detroit Lions
9 MOVIE ★★★½ "How The West Was Won" (1963, Western) James Stewart, John Wayne. Three generations of pioneers participate in Western expansion in the 19th century.
8 ISLAND COUNTRY GARDEN
9 BARLEE BREE
9 MOVIE ★★★★ "Guys And Dolls" (1955, Musical) Frank Sinatra, Jean Simmons. A missionary girl meets a Broadway gambler resulting in action music and romance.
13 IT'S ABOUT PEOPLE
26 BAGATELLE
1:30
4 TIME OF YOUR LIFE
6 READY, SET, GROW
12 12 DIGEST
21 INSIDE TRACK
2:00
8 WEEKEND SPECIAL "Mayday! Mayday!" Two young children are stranded when their parents' plane crashes in the mountains. (Part 1) (R)
4 WOMAN TO WOMAN
5 OUTDOORS UNLIMITED
9 GARNER TED ARMSTRONG
21 VANCOUVER (R)
26 LES HEROS DU SAMEDI
2:30
4 AMERICAN BANDSTAND
6 WEEKEND REPORT
8 YOU CAN DO IT
13 FAMOUS CLASSIC TALES "A Christmas Carol" Animated. Charles Dickens' story of the miserly Ebenezer Scrooge and his transformation into a Christmas-spirited philanthropist is retold. (R)
26 A COMMUNIQUER
3:00
6 ISLAND SPORTS REPORT
8 WRESTLING
26 LES ENFANTS DU 47-A
3:30
4 BIG VALLEY A forest fire rages out of control, and the valley joins forces to fight it. (Part 1)
6 YOU CAN DO IT
12 WORLD OF TRAVEL
26 BOF ET COMPAGNIE
4:00
2 WOK WITH YAN Yan prepares Butterfly Prawns and Spareribs with Sweet and Sour Sauce. (R)
6 ENTERTAINMENT THIS WEEK Judd Hirsch conducts a nature walk; Martin Mull explains his paintings; an interview with Mac Davis.
6 8 WIDE WORLD OF SPORTS A world-class professional boxing match is scheduled.
9 NCAA BASKETBALL Wake Forest at Marquette
9 CROCKETT'S VICTORY GARDEN "Christmas Trees" (R)
13 FUNORAMA
21 BOXING Rudi Lubbers vs. Gord Racette (taped in Nanaimo, B.C.)
26 LE MONDE MERVEILLEUX DE DISNEY
4:30
2 REACH FOR THE TOP
13 1981 KODAK ALL-AMERICAN FOOTBALL STARS This half-hour special salutes the year's top college football players, selected by members of the American Football Coaches Association.
26 SURVIVAL "Penguin Summer" David Niven narrates a close-up look at the penguins of the Falkland Islands off the coast of South America, focusing on the active period every winter when the penguins breed.
13 MOVIE ★★ "Tarzan, The Fearless" (1933, Adventure) Buster Crabbe, Jacqueline Wells. A young woman enlists the aid of Tarzan and her fiance to locate her missing father.
5:00
2 NHL HOCKEY New York Islanders at Calgary Flames
9 WIDE WORLD OF SPORTS North American Amateur Boxing Championships (from Shreveport, La.); National Championship Air Races (from Reno, Nev.).
26 CAROL BURNETT AND FRIENDS Guests: Tim Conway, Valerie Harper.
21 WESTERN REVIEW
26 CINEMA "Pierreafeu Fait Feu"
5:30
5 NEWS
9 THE PHOTO SHOW "Starting The Print" Jon Goell demonstrates the basics of making a photographic print. (R)
21 GLOBAL WEEKEND

EVENING

6:00
5 NBC NEWS
6 8 NEWS
7 CBS NEWS
9 COSMOS "The Persistence Of Memory" Dr. Carl Sagan observes the intelligence of the humpback whale and takes viewers through the human brain and nervous system. (R)
13 WEEK'S END
21 WHAT WILL THEY THINK OF NEXT!
6:30
4 NEWS
5 JACK PATERA
6 8 SUN COUNTRY
7 ALL IN THE FAMILY
13 PINK PANTHER
21 SCTV NETWORK 90
26 PEN DUICK
7:00
4 LAWRENCE WELK "Songs Inspired By Great Classics"
5 OMNI: THE NEW FRONTIER
6 8 PERRY COMO'S FRENCH-CANADIAN CHRISTMAS Debby Boone, Dorothy Hamill and Canadian performers singer Diane Tell, pianist Andre Gagnon and the St. Joseph's Boys Choir join Perry Como for a celebration of Christmas.
7 DONAHUE
9 NOVA "Twins" The scientific research on twins is a field marked by damaging fraud but also by important new discoveries.
8 THE AVENGERS
7:30
5 VIETNAM: THE TEN THOUSAND DAY WAR
26 LA COURSE AUTOUR DU MONDE
8:00
5 HAPPY DAYS Joanie attempts to prove to Howard and Marion that she is responsible enough to be left on her own for a few days.
4 OPEN ALL NIGHT Terry's long-lost father returns, and Gordon cheerfully allows the teen-ager to move in with the old vagabond.
6 8 BARBARA MANDRELL AND THE MANDRELL SISTERS Guests: Roy Rogers, Dale Evans, the Sons of the Pioneers.
6 LOU GRANT Charlie's nervous young nephew shows up looking for a job.
7 WALT DISNEY... ONE MAN'S DREAM The life and achievements of creative genius Walt Disney are chronicled; Michael Landon hosts and appearances by Mac Davis, Dick Van Dyke, Carl Reiner, Mikhail Baryshnikov, Walter Cronkite, Beverly Sills and others are featured.
8 THE GREATEST AMERICAN HERO Ralph the reluctant hero is once again called upon to use his superpowers when America's national security and national posttime are threatened.
9 ALL CREATURES GREAT AND SMALL II "Judgement Day" The Darrowby Show is a happy event for everyone except the vet, a role that is forced on James. (Part 6)
13 STREETS OF SAN FRANCISCO
8:30
2 A CHRISTMAS TWO-STEP Animated. A young girl's secret desire to perform a tap dance in a Christmas pageant leads her into a private world where she fulfills her dream. (R)
4 MAKING A LIVING Sonny's brother's beautiful fiancee makes a pass at Sonny.
26 COSMOS
9:00
2 MOVIE ★★★ "Voyage To The Bottom Of The Sea" (1961, Adventure) Walter Pidgeon, Joan Fontaine. An experimental submarine attempts to dispose of a radioactive belt.
4 21 LOVE BOAT An emotionally cold woman falls for a hot-blooded Romeo, a widow meets an attractive dentist and Vicki turns into an efficiency freak.
5 HARPER VALLEY Flora Reilly hits the roof when she learns Stella has been given a job as a receptionist at City Hall.
9 MOVIE ★★½ "Escape" (1980) Timothy Bottoms, Kay Lenz. A young American man, jailed in a notorious prison in Mexico City on a drug charge, is determined to escape from the corruption and brutality.
13 MOVIE ★★★ "Christmas Lilies Of The Field" (1979, Drama) Billy Dee Williams, Maria Schell. A former soldier who once helped five nuns build a chapel returns to visit them and finds they once again need his help. (R)
9:30
9 NOT THE NINE O'CLOCK NEWS
26 LA SEMAINE PARLEMENTAIRE A OTTAWA
10:00
13 PERRY COMO'S FRENCH-CANADIAN CHRISTMAS Debby Boone, Dorothy Hamill and Canadian performers singer Diane Tell, pianist Andre Gagnon and the St. Joseph's Boys Choir join Perry Como for a celebration of Christmas.
26 HOLLYWOOD: THE SELZNICK YEARS Screen tests for the female leads for "Gone With The Wind" and "Rebecca" as well as clips from numerous other Selznick hits and interviews with actors, producers and directors highlight this look at the career of one of Hollywood's giants.
7 CBS REPORTS Bill Moyers visits with a group of Vietnam veterans who served together and reviews their experiences as returned veterans.
9 MOVIE ★★★ "Royal Wedding" (1951, Musical) Fred Astaire, Jane Powell. A song-and-dance team gives a performance in England at the time that Queen Elizabeth II is putting the final touches on her matrimonial plans.
21 ALL-STAR FAMILY FEUD "Beauties" including Donna Dixon, Lydia Cornell and Britt Ekland take on "beasts" Jamie Farr, Vic Tayback, Richard Kiel and others in a prime-time edition of this game show.
10:30
26 LE TELEJOURNAL / NOUVELLES DU SPORT
11:00
2 THE NATIONAL
4 5 7 NEWS
6 8 CTV NATIONAL NEWS
21 MOVIE ★★★ "Tenspeed And Brown Shoe" (1980) Ben Vereen, Jeff Goldblum. A con man and a discontented young stock broker are pursued by the syndicate when they steal a gangland figure's safety deposit box.
11:05
26 LA POLITIQUE FEDERALE
11:15
4 ABC NEWS
26 CINEMA ★★★ "Le Producteur" (1967, Drame) Rod Steiger, Robert Culp. Un producteur d'Hollywood, qui produit des films depuis 30 ans, voit ses films de moins en moins apprecies.
11:20
2 NEWS ("Provincial Affairs" will precede the news.)
6 8 NEWS
11:30
4 MOVIE ★★ "The Premature Burial" (1962, Horror) Ray Milland, Hazel Court. A British gentleman fears that he'll be placed in a grave before he's dead.
5 SATURDAY NIGHT LIVE Guests: The Spinners.
7 KNOTS LANDING
11:45
12 MOVIE ★★ "The Bride Wore Red" (1937, Comedy) Joan Crawford, Franchot Tone. A cabaret singer must decide between the social set and the postman she really loves.
11:50
2 MOVIE ★★★ "Mr. Smith Goes To Washington" (1939, Comedy) Jean Arthur, James Stewart. Directed by Frank Capra. An innocent, naive man unwittingly becomes a senator and gets involved with a controversial politician.
12:05
6 MOVIE ★★★ "Christmas Lilies Of The Field" (1979, Drama) Billy Dee Williams, Maria Schell. A former soldier who once helped five nuns build a chapel returns to visit them and finds they once again need his help. (R)
8 MOVIE ★★½ "The Hawaiians" (1970, Drama) Charlton Heston, Geraldine Chaplin. Water discovered on a Hawaiian plantation results in the introduction of pineapple growing to the island.
12:30
7 SIMON & SIMON A.J. and Rick are hired to catch a precocious teen-ager who has used his own computer to crack a bank's automatic teller system.
1:00
5 EVENING AT THE IMPROV Host: Madeline Kahn. Featured comics: Murray Langston, Wil Shriner, Richard Lewis.
20 CINE-NUIT ★★½ "Poupees de cendres" (1965, Drame) Patrick Wymark, John Standing. Un inspecteur est charge de l'enquete du meurtre de quatre hommes qui furent autrefois membres d'une commission d'enquetes sur des crimes de guerre.
1:05
21 MOVIE ★★ "The Aliens Are Coming" (1974) Tom Mason, Melinda Fee. A young astrophysicist witnesses an alien landing on Earth and tries to prevent the invaders from possessing the bodies of human beings.
1:15
4 NOTE OF FAITH
1:30
7 NEWS
1:45
13 MOVIE ★★★½ "The Farmer's Daughter" (1947, Comedy) Loretta Young, Joseph Cotten. A spirited Swedish girl runs against her boss for a seat in Congress.
2:00
5 MOVIE ★★ "The Lady In The Car With Glasses And A Gun" (1969, Drama) Samantha Eggar, Oliver Reed. A man tries to cover up a murder committed by his wife by framing his secretary.
2:05
6 MOVIE ★★★ "Hannie Caulder" (1971, Western) Raquel Welch, Robert Culp. After a woman's husband is murdered by a gang of fleeing bank robbers, she pursues them -- bent on revenge.
2:50
8 MOVIE ★★★★ "The Heartbreak Kid" (1972, Comedy) Charles Grodin, Cybill Shepherd. The honeymoon plans of a couple of young Jewish newlyweds go awry when the groom decides he wants a replacement for his new bride.
3:10
21 THE ODD COUPLE Oscar takes a job with a radio station as a sports talk-show host.
3:45
12 NEWS
4:00
5 NEWS
4:30
5 MOVIE ★★½ "Coffee, Tea Or Me" (1973, Comedy) Karen Valentine, John Davidson. A young stewardess jets between her artist student husband in England and her medical-student husband in California.

Wayne's Travel Service Ltd
Aldergrove Centre Mall
856-5191

SELL IT IN THE STAR

Sunday

CHANNELS FOR TV LISTINGS

2 CBUT [CBC]
4 KOMO [ABC]
5 KING [NBC]
6 CHEK [CTV]
7 KIRO [CBS]
8 BCTV [CTV]
9 KCTS [NET]
10 Community
12 KVOS [CBS-Ind.]
21 CKVU [Ind.]
26 CBUVT [CBC]

DECEMBER 13, 1981

Copyright © 1981 T.V. Data, Inc.

MORNING

6:00
4 HEALTH FIELD
5 SACRED HEART
6 8 UNIVERSITY OF THE AIR
9 IT'S ABOUT PEOPLE
6:15
5 WITH THIS RING
6:30
4 UP FRONT
5 FAITH FOR TODAY
6 8 NATIONAL FILM BOARD
7 EYE ON THE NORTHWEST
12 12 DIGEST
7:00
4 THIS IS THE LIFE
5 EUCHARIST
7 JOYFUL SOUND
8 THE WORLD TOMORROW
9 CIRCLE SQUARE
12 THE KROEZE BROTHERS
21 HERCULES
7:30
4 INSIGHT
5 PLEASANT JOURNEYS
6 ROBERT SCHULLER
7 MUSIC AND THE SPOKEN WORD
8 12 JIMMY SWAGGART
8:00
4 DIRECTIONS The myth and reality of teen-age suicide is discussed. (Part 1)
5 EVERYBODY'S A WINNER
7 SUNDAY MORNING
8 SEARCH
9 SESAME STREET (R)
21 ROCKET ROBIN HOOD
8:30
2 SWITCHBACK
4 AGRICULTURE U.S.A.
5 BIG BLUE MARBLE
6 JIMMY SWAGGART
8 ORAL ROBERTS
12 DAY OF DISCOVERY
21 KIDSWORLD
26 PASSE-PARTOUT
9:00
4 BOOMERANG
5 GARDENING WITH ED HUME
6 8 REX HUMBARD
9 MISTER ROGERS (R)
12 ANCHOR
21 BATTLE OF THE PLANETS
26 LE JOUR DU SEIGNEUR
9:30
4 KIDSWORLD
5 WAIT TILL WE'RE 65 The importance of understanding the aging process and the attitudes toward the aging are examined.
6 8 DAY OF DISCOVERY
7 NFL TODAY
9 ONCE UPON A CLASSIC "Black Island" Two young boys shipwrecked on a deserted island discover that they share the island with two escaped convicts. (Part 1) (R)
12 ROBERT SCHULLER
21 SCOOBY DOO
10:00
2 7 NFL FOOTBALL Green Bay Packers at New Orleans Saints
4 THE BRADY BUNCH
6 8 NFL FOOTBALL Buffalo Bills at New England Patriots
9 PERCUSSION NOEL The West Viginia Percussion Ensemble, under the direction of Phil Faini, performs holiday selections with percussion instruments.
21 DRAK PACK
26 FOOTBALL AMERICAIN A Pittsburgh, Les Bengals de Cincinnati rencontrent les Steelers.
10:30
4 KIDS ARE PEOPLE TOO Guests: Danielle Brisebois, actor Douglas Sheehan, comedienne Joy Behar, gadget expert Stan Kann. (R)
5 MOVIE ★★½ "A Boy Ten Feet Tall" (1965, Adventure) Edward G. Robinson, Fergus McClelland. When his parents die, a 10-year-old boy begins an exciting trek across Africa to find his aunt.
9 HOLIDAY CHEF
13 THE BEST IS YET TO BE
21 CAPTAIN CAVEMAN
11:00
9 COSMOS "The Persistence Of Memory" Dr. Carl Sagan observes the intelligence of the humpback whale and takes viewers through the human brain and nervous system. (R)
12 ERNEST ANGLEY
21 WRESTLING
11:30
4 THIS WEEK WITH DAVID BRINKLEY

AFTERNOON

12:00
9 ODYSSEY "Ben's Mill" A look is taken at Ben Thresher's mill in rural Vermont, one of the few water-powered, wood-working mills left in this country.
12 JERRY FALWELL
21 100 HUNTLEY STREET
12:30
4 VIEWPOINT ON THE NEWS
7 NFL '81
1:00
2 MEETING PLACE Archbishop Joseph A. Plourde officiates at the Roman Catholic Cathedral Basilica of the Immaculate Conception in Ottawa.
4 UP FRONT
5 NFL FOOTBALL Seattle Seahawks at Denver Broncos
6 STUDENT FORUM
7 NFL FOOTBALL Chicago Bears at Oakland Raiders
8 TERRY WINTERS
9 WASHINGTON WEEK IN REVIEW (R)
12 FAITH 20
26 HEBDO-DIMANCHE
1:30
4 1981 COLLEGE FOOTBALL ALL-AMERICA TEAM The nation's foremost 1981 collegiate football players, as selected by the Football Writers Association of America, are spotlighted.
6 MOVIE ★★½ "The Great American Beauty Contest" (1973, Drama) Eleanor Parker, Bob Cummings. A beauty pageant is disrupted by ugly rumors concerning one of the finalists, a judge and a past winner.
8 THE WALTONS
9 WALL STREET WEEK "More Bullish Than Most?" Guest: Joseph J. McAlinden, president and chief executive officer, Argus Research Corporation. (R)
13 JIM BAKKER
21 WAR YEARS
26 COURT METRAGE
2:00
2 WILD KINGDOM
4 SUPERMAN
9 THE SHAKESPEARE PLAYS "Richard II" Derek Jacobi, Sir John Gielgud, Jon Finch, Charles Gray, Dame Wendy Hiller and Mary Morris are featured in Shakespeare's "sad stories of the death of kings." (R)
26 LE PETIT CASTOR
2:30
2 MOVIE ★★★ "Sunday Dinner For A Soldier" (1944, Comedy) Anne Baxter, John Hodiak. An old man and his granddaughter are rewarded for their kindness after inviting a soldier to Sunday dinner.
4 MOVIE ★★★ "The Magic Pony" (1977, Fantasy) Animated. Voices of Jim Backus, Hans Conried. A Russian folk tale tells of a young lad who uses a specially gifted horse to win the affections of a lovely princess.
6 LITTLE HOUSE ON THE PRAIRIE Charles Ingalls tries to deal with Mrs. Oleson's strong prejudice against Walnut Grove's only black resident. (Part 1)
12 TODAY IN BIBLE PROPHECY
21 MOVIE ★★½ "My Old Man" (1979, Drama) Kristy McNichol, Warren Oates. A teen-ager and her father, reunited after a 14-year separation, set out to explore a new life together in a quaint racing town.
26 CALIMERO
2:45
26 MA SOEUR, LA TERRE
3:00
6 MOVIE ★★½ "Miles To Go Before I Sleep" (1974, Drama) Martin Balsam, MacKenzie Phillips. In trying to be useful again, a lonely, retired man tries to help a teen-age delinquent.
12 SUNDAY LINE
26 DES AUTOS ET DES HOMMES
3:30
8 LAWRENCE WELK "Songs Inspired By Great Classics"
4:00
2 COUNTRY CANADA Two handicapped men who are running full-time farms in spite of their disabilities are profiled.
4 MOM AND DAD CAN'T HEAR ME A young girl attempts to hide her parents' deafness because of her fear of being ostracized by schoolmates in a new town.
6 LIVING THE GOOD LIFE
7 MOVIE ★★½ "The Voyage Of The Yes" (1972, Adventure) Desi Arnaz Jr., Mike Evans. Two teen-agers face physical and social problems while embarking upon an ocean voyage in a sailboat.
12 FUNORAMA
26 LA SEMAINE VERTE
4:30
2 HYMN SING
5 FOR THE RECORD
6 8 QUESTION PERIOD Moderator Bruce Phillips and a panel of guest journalists interview top newsmakers on current domestic and international issues.
12 I DREAM OF JEANNIE Jeannie is literally out of sight at her own wedding.
21 EVERYBODY'S BUSINESS
5:00
2 CBC NEWS
4 NEWS
5 MEET THE PRESS
6 8 UNTAMED WORLD The wilderness of South America, known as the Cordilleras, and its isolated animal population are examined. (R)
9 THE RIGHTEOUS APPLES "Starlight, Starbright" A Los Angeles record executive offers the Apples a recording audition.
12 BATTLESTAR GALACTICA
21 SOCCER
26 SECOND REGARD
5:30
2 WALT DISNEY... ONE MAN'S DREAM The life and achievements of creative genius Walt Disney are chronicled by host Michael Landon; appearances by Mac Davis, Dick Van Dyke, Carl Reiner, Mikhail Baryshnikov, Walter Cronkite, Beverly Sills and others are featured.
4 ABC NEWS
5 NEWS
6 VANCOUVER ISLAND NEWS
7 PRIVATE BENJAMIN Judy, wired for sound, goes undercover to win back money in a poker game from a loan-sharking sergeant.
8 WEBSTER
9 SOCCER MADE IN GERMANY Brazil vs. Germany

EVENING

6:00
4 TOWN MEETING "Will Credit Kill The American Dream?"
5 KING 5 MAGAZINE
8 9 NEWS
13 THE TWO OF US Gabby is accused of cheating when, after failing German all year, she gets a perfect score on an exam.
26 M*A*S*H Outside circumstances cause Radar to leave the 4077th. (Part 1)
26 SALUT SANTE "Attention Aux Autres"
6:30
5 HOW COME?
7 NEWS
26 FOR THE RECORD
26 MATINEE AT THE BIJOU Featured: "Bulldog Drummond's Bride" (1939) starring John Howard and Heather Angel; a 1939 cartoon; a 1937 short featuring Glenn Ford; and Chapter 2 of "Lost City Of The Jungle" (1946) starring Lionel Atwill and Russell Hayden. (R)
13 M*A*S*H Klinger seems to lack Radar's knack for cutting through red tape to get some much-needed supplies for the unit. (Part 2)
26 L'AURIER'S PEOPLE Guest: Dr. James H. Boren.
26 GENIES EN HERBE "Serie Metropolitaine" Rencontre entre les Polyvalentes Cavelier-de-La Salle, de la Salle, et Henri-Bourassa, de Montreal-Nord.
7:00
4 CODE RED Danny is trapped in a blazing building with gang members responsible for setting a series of fires.
5 THROUGH THE MAGIC PYRAMID An 11-year-old boy who was transported back in time to ancient Egypt battles the evil general who has kidnapped King Tut. (Part 2)
6 THRILL OF A LIFETIME
7 8 60 MINUTES
9 THAT'S INCREDIBLE Featured: an 80 mph head-on collision by two stunt drivers; bare-handed contestants catch rattlesnakes; a martial arts expert's attempt to break 15 concrete slabs with his head.
26 STREETS OF SAN FRANCISCO A female juvenile judge is kidnapped by a runaway boy who holds her as ransom for his hospitalized sister.
26 CHEZ DENISE "Patrice se Rebiffe"
7:30
2 FRONT PAGE CHALLENGE Guest: Maureen McTeer.
6 BIZARRE Features include a bodybuilding demonstration, "The All-Fat News Network" and Super Dave's most incredible stunt.
26 LES BEAUX DIMANCHES "Yves Montand"
8:00
2 SUPER COMEDY: WAYNE AND SHUSTER Master comics Johnny Wayne and Frank Shuster present holiday gift tips, a scientist's bizarre monster and a medical phenomenon unique to comedians.
4 6 TODAY'S FBI Nick becomes too involved in a case and starts harassing a man he believes to be responsible for a rape-murder.
8 9 CHIPS Jon and Ponch investigate a scheme to skim profits from the auction of rare antique autos.
5 ALL-STAR PARTY FOR BURT REYNOLDS Variety Clubs International presents a special celebrity tribute to entertainer Burt Reynolds; appearances by Loni Anderson, Dom DeLuise, Kris Kristofferson, Jack Lemmon and others are featured.
7 NOVA "Resolution On Saturn" The beauty and new mysteries discovered by Voyager I are seen in the most dramatic of the pictures sent home and computer animations. (R)
8 MOVIE ★★½ "Agent 8 3/4" (1965, Comedy) Dirk Bogarde, Sylva Koscina. An unemployed writer joins British Intelligence in order to carry out an assignment behind the Iron Curtain.
9 LITTLE LORD FAUNTLEROY Ricky Schroder and Alec Guinness star in the story of an impoverished youngster who is swept from the tenements of 19th-century New York to the English estate of his grandfather. (R)
11:35
26 LA POLITIQUE PROVINCIALE
11:40
26 CINE-CLUB "La Symphonie des Brigands" (1937, Comedie) Francoise Rosay, Jean Feher. Une troupe de brigands se cache sous la facade d'un orchestre.
11:45
8 MOVIE ★★ "Sudden Terror" (1970, Mystery) Mark Lester, Susan George. A young boy known for having an overactive imagination can't convince anyone that he has witnessed the murder of a prominent black man.
26 FACE THE NATION
11:50
2 MOVIE ★★★½ "Mr. Deeds Goes To Town" (1936, Comedy) Gary Cooper, Jean Arthur. Directed by Frank Capra. A female reporter persuades her millionaire boyfriend to give his fortune away.
12:00
26 MOVIE ★★½ "Us Against The World" (1977, Drama) Christine Belford, Donna Mills. Three female interns cope with various medical crises as they begin their careers with a surgeon who doesn't trust women doctors.
12:05
5 MOVIE ★★★ "The Secret Of Santa Vittoria" (1969, Drama) Anthony Quinn, Anna Magnani. Italian villagers band together to prevent the occupying Nazis from confiscating one million bottles of wine.
8 MOVIE ★½ "The Wicked Dreams Of Paula Schultz" (1968, Comedy) Elke Sommer, Bob Crane. A beautiful Olympic pole-vaulter from West Germany becomes a political pawn.
12:15
7 MOVIE ★★½ "The Black Windmill" (1974, Suspense) Michael Caine, Donald Pleasence. While on assignment, an agent finds himself betrayed and his son kidnapped.
1:45
4 NOTE OF FAITH
2:00
13 NEWS

Continued on next page

Steel radial SNOW POWER

① **Winter Express steel-belted radial.** Self-cleaning, coarse-lugged tread handles deep snow with ease. Winning combination of 2 steel belts and 2 Du Pont 66 Nylon body plies forms a unique radial construction to provide exceptional penetration resistance, long mileage potential and durability. Perfect traction mates for many radial construction.

Winter Express Steel Radial

Whitewall Size	Price each	Product number
P155/80R-13 (155R-13)	53.95	03-1575
P185/75R-14 (CR78-14)	64.45	04-1875
P195/75R-14 (DR&ER78-14)	65.95	04-1975
P205/75R-14 (FR78-14)	68.95	04-2075
P215/75R-14 (GR78-14)	71.95	04-2175
P205/75R-15 (FR78-15)	71.45	05-2075
P215/75R-15 (GR78-15)	73.95	05-2175
P225/75R-15 (HR&JR78-15)	78.45	05-2275

World-record SNOW POWER

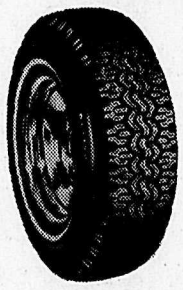

② **Hiway-Byway radial.** Belted with Kevlar—the Aramid fibre 5 times stronger than steel by weight—which assisted the ODYSSEY 77 driving team in safely circumnavigating the world in a record shattering 74 days. The specially blended rubber tread retains its super resiliency for outstanding ice traction at treacherous freezing-zone temperatures.

Hiway-Byway Radial

Whitewall Size	Price each	Product number
P185/75R-14 (CR78-14)	74.95	04-1878
P195/75R-14 (DR&ER78-14)	76.95	04-1978
P205/75R-14 (FR78-14)	82.95	04-2078
P215/75R-15 (GR78-15)	86.95	05-2178
P225/75R-15 (HR&JR78-15)	89.95	05-2278
P235/75R-15 (LR78-15)	98.95	05-2378

SNOW-POWER in two giant constructions

③ **Hiway-Byway 2+2 glass-belted, and 4-ply nylon** have an extra-wide, self-cleaning lug tread to plow through snow and bite into slick ice patches. **2+2** has 2 cord plies of Du Pont 66 Nylon, encircled by 2 flexible and tough glass belts. Large 15" sizes in 4+2 construction for light trucks and station wagons. **4-ply nylon** built with Du Pont 66 Nylon for added muscle.

Hiway-Byway Glass-Belted

Whitewall Size	Price each	Product number
A78-13	42.95	03-6068
B78-14	43.95	04-6468
D78-14	46.95	04-6968
E78-14	48.45	04-7368
F78-14	50.95	04-7768
G78-14	53.45	04-8268
H78-14	57.45	04-8568
F78-15	50.45	05-7768
G78-15	54.95	05-8268
H78-15	59.95	05-8568
J78-15	61.95	05-8868
L78-15	64.45	05-9168

Hiway-Byway 4-Ply Nylon

Whitewall Size	Price each	Product number
5.20-10 (2-Ply)	25.95 **	00-5287
6.00-12 (2-Ply)	30.45	02-6089
6.00-12	33.45	02-6066
6.00-13	37.95†	03-5689
A78-13	39.95	03-6066
B78-13	41.95†	03-6566
B78-14	40.95	04-6466
C78-14	39.95 **	04-6587
D78-14	44.45	04-6966
E78-14	45.45	04-7366
F78-14	47.95	04-7766
G78-14	50.45	04-8266
H78-14	53.45	04-8566
5.60-15	38.95	05-5666
C78-15	43.45	05-6866
F78-15	47.95	05-7766
G78-15	50.95	05-8266
H78-15	53.95	05-8566
J78-15	55.45	05-8866

**Blackwall price †Blackwall available in these sizes, priced $3.00 less per tire

No extra charge for installation

We will install our new tire on most standard rims when you buy a Dill or Schrader valve at our regular low price of $1.50. We must install new tire and valve together. "A tire isn't new, unless the valve is too!"

5-YEAR UNLIMITED MILEAGE ROAD-HAZARD GUARANTEE

TIRE STUDDING AVAILABLE
$8.50 EACH TIRE

tires and a lot more

CANADIAN TIRE 123 456 789 0 R J ROBERT — VISA — MasterCard

USE YOUR CARD

CANADIAN TIRE

PACIFIC ASSOCIATE STORES LTD.

*** SURREY**
- *** 8278 SCOTT ROAD** (near 82nd Ave.) Mon.-Fri. 9:00-9:00 Sat. 9:00-5:30
- *** GUILDFORD** 15190 - 101st Ave. (at 152nd) Mon.-Fri. 9:00-9:00 Sat. 9:00-5:30

***** Are now open Sundays from 10 a.m. - 5 p.m.

- *** COQUITLAM** 2739 Barnet Hwy. (near McDonald's) Mon.-Fri. 9:00-9:00 Sat. 9:00-5:30
- **CHILLIWACK** 45753 W. Yale Road (near F.V. College) Mon.-Fri. 9:00-9:00 Sat. 9:00-5:30
- *** LANGLEY** 19609 Willowbrook Dr. (opposite White Spot) Mon.-Fri. 9:00-9:00 Sat. 9:00-5:30
- **MAPLE RIDGE** 20800 Lougheed Hwy. (near 207th St.) Mon.-Fri. 9:00-9:00 Sat. 9:00-5:30
- **VANCOUVER** 800 Kingsway (1 block east of Fraser) Mon.-Fri. 9:00-9:00 Sat. 9:00-5:00
- *** RICHMOND** 4260 No. 3 Road (across from Ikea Furniture) Mon.-Fri. 9:00-9:00 Sat. 9:00-5:00
- *** NORTH VANCOUVER** 1345 Marine Drive (at Bridgeman) Mon.-Fri. 9:00-9:00 Sat. 9:00-5:30
- *** BURNABY** 5549 Kingsway (1½ blocks west of Imperial) Mon.-Fri. 9:00-9:00 Sat. 9:00-5:30

BUY AT DEALER COST!
FINANCE AT 14·2%

From now until Dec. 31, purchase any new or demonstrator 1981 G.M. vehicle from Motorcade at **original dealer's invoice cost** and finance up to 100% of your purchase (on approved credit) through G.M.A.C. at 14.2% simple interest for up to a full 48 months.

NEED CASH?
GMAC FINANCING

To pay down a house mortgage coming due or for Christmas expenses, travel plans or whatever? If you have equity in a present car we'll take it in trade and write you a cheque for that equity.

WE MUST SELL OFF OUR REMAINING 1981's BY YEAR END

NEW '81 CHEVETTE SCOOTER
Stock No. 6-322

$5339.41
or **$146.45** PER MONTH WITH NO DOWN PAYMENT

G.M.'s tough little economy car, with economical 4 cyl. eng., 4 spd. trans., AM radio, elec. defroster, decor striping and undercoat.

NEW '81 CITATION
Stock No. 6-262

$7013.62
or **$192.33** PER MONTH WITH NO DOWN PAYMENT

G.M.'s great front wheel drive X car, in a 2 Dr. Hatchback Coupe, with 4 cyl. eng., 4 spd. trans., elec. defoster.

NEW '81 CHEVROLET MALIBU
Stock No. 6-465 (13 MALIBUS IN STOCK)

$8621.04
or **$236.43** PER MONTH WITH NO DOWN PAYMENT

This one's the deluxe Malibu Classic model in a 2 Dr. Sport Coupe - good economical value with 267 V-8 eng., auto. trans., pwr. strg. and brakes, elec. defroster, sport mirrors, undercoating, custom radio, rally wheels, color keyed floor mats, radial w/w tires, and bucket seats.

NEW '81 OLDS CUTLASS SEDAN
Stock No. 6-370

$9800.37
or **$268.37** PER MONTH WITH NO DOWN PAYMENT

A very attractive car with 267 V-8 eng., auto. trans., power steering and brakes, rally wheels, padded vinyl top, radial w/w tires, sport mirrors, elec. defroster, tinted glass, custom radio, undercoating, etc.

NEW '81 CHEV BELAIR
Stock No. 6-519

$8603.86
or **$235.95** PER MONTH WITH NO DOWN PAYMENT

Can you believe a full size Chevy for this price? And with a 305 eng., auto. trans., pwr. strg. and brakes, elec. defroster, H.D. suspension, custom radio, radial w/w tires, tinted glass, floor mats, undercoating, H.D. battery, body side mldg., interior lighting package, etc.

NEW '81 MALIBU WAGON
Stock No. 6-492

$9027.75
or **$247.57** PER MONTH WITH NO DOWN PAYMENT

This one's the deluxe Malibu Classic wagon, good mid size value with an economical V-6 eng., auto. trans., pwr. steering and brakes, custom 2 tone paint, elec. defroster, sport mirrors and luggage carrier, undercoating, rear window air deflector, rally wheels, bumper rub strips, floor mats, custom radio, radial w/w tires and 6 pass. seating.

NEW '81 CAMARO Z28
Stock No. 6-467

$9555.06
or **$262.05** PER MONTH WITH NO DOWN PAYMENT

Maybe the last hi-performance sports car, with 350 V-8, 4 bbl. eng. and 4 spd. trans., custom radio, spoilers, white white letter tires, rally wheels, bucket seats, console and undercoating.

'81 DEMONSTRATOR OLDS 88 HOLIDAY COUPE
Stock No. 6-2 (1 ONLY)

$13,586.52
or **$372.61** PER MONTH WITH NO DOWN PAYMENT

The Holiday Sport Coupe in red with matching bucket seats and console. Sport interior - loaded with options, including power moonroof. Auto air conditioning, power locks, windows, seat, trunk - pulse wipers, cruise control, tilt steering, performance suspension, cornering lamps, etc. etc. etc. You won't believe this one.

NEW '81 MONTE CARLO
Stock No. 6-438

$8673.62
or **$237.86** PER MONTH WITH NO DOWN PAYMENT

A sport coupe with a gas miserly V-6 eng., auto. trans., pwr. steering and brakes. Remote control sport mirrors, rally wheels, custom radio, undercoating, floor mats, elec. defroster and radial w/w tires.

NEW '81 OLDS CUTLASS SUPREME BROUGHAM
Stock No. 6-371

$10,399.00
or **$285.23** PER MONTH WITH NO DOWN PAYMENT

In deluxe 2 tone paint with rally wheels. A 267 V-8 eng., auto. trans., power strg. and brakes. Custom AM/FM radio, tinted glass, power windows, elec. defroster, sport mirrors, radial w/w tires, undercoating, etc.

NEW '81 CORVETTE
Stock No. 6-381

$18,807.34
or **$515.81** PER MONTH WITH NO DOWN PAYMENT

The last of the 4 speeds, in silver with silver leather interior, also has pwr. steering and brakes, air conditioning, elec. defroster, tilt and telescoping steering wheel, auto. elec. power antenna, AM/FM stereo radio with cassette tape player, rally wheels, and steel radial tires.

NEW '81 CHEV ½ TON PICKUP
Stock No. 6-327

$6919.18
or **$189.76** PER MONTH WITH NO DOWN PAYMENT

How's this for value - a full size Chevy pickup with economical 6 cyl. eng. and standard transmission for the price of an import.

STILL CAN'T AFFORD A NEW CAR?

Then maybe one of these many fine pre-owned trades is what you're looking for - prices are at their lowest now, so buy before Spring. Finance your purchase at 17.75% simple interest through Bank of B.C. - over 60 trades in stock now with more arriving daily - prices are excellent.

1972 Plymouth	$650	1974 Chev Wagon	$1450	1976 Chev 1 Ton Flatdeck	$4450
1978 Cougar	$2675	1977 Grand Prix	$3600	1975 Dodge	$1850
1979 Corvette	$13,000	1979 Malibu	$5650	1979 Cutlass	$5990
1980 Skyhawk	$5850	1980 Citation	$5450	1980 Chevette	$4600
1981 Chevette	$4850	1978 Caprice	$3475	1977 Malibu	$3180
1980 Chev Citation	$5850	1977 Comet	$2875	1978 Monte Carlo	$4450

WE'VE NEVER HAD A SALE LIKE IT BEFORE!

NOTE:
- All 1981 vehicles are covered by full 1 year factory warranty.
- Extended G.M. warranties up to 4 years available at extra cost.
- 109 vehicles in stock, all ready for immediate delivery.
- No gimmicks or hidden add ons of any kind.

BUY AT OUR COST!
- Simply pay the advertised price plus B.C. sales tax and drive away.
- Make no payment until Feb. 1, 1982.
- This offer expires Dec. 31, 1981.
- Above payment figures based on no down payment, price over 48 months.

motorcade
"THE GM PEOPLE"

• CHEVROLET • OLDSMOBILE • CADILLAC
859-5271 McCALLUM RD. AT SOUTH FRASER WAY 530-0254
DEALER No. 5064
ABBOTSFORD, B.C.