Driediger and his slate ride back in

MURRAYVILLE — A hectic and somewhat dirty 1977 civic elections campaign came to a close here late Saturday night, and the results were not surprising to most local political pundits.

Mayor George Driediger, as expected, was returned to office for a second two-year term after a battle which saw him hard pressed by former mayor (1972-75) George Preston.

Along with Driediger rode his incumbent slate of aldermen, Art Brooks, Jim Lee and Jock Lindsay. Or perhaps it would be more fair to say that along with Brooks rode Driediger, Lee and Lindsay.

Brooks, a resident of the north Aldergrove community, was way out in front of other council candidates with 3,680 supportive votes.

Driediger polled 2,860 to Preston's 2,731.

Brooks was also elected as Langley district's new representative on the Central Fraser Valley regional district board, here again leading by about 600 votes. Lindsay, an incumbent director, regained his position by default as he lost out on the ballot to Preston. Preston, however, failing to win the mayor's seat, automatically lost out to the runner up. Preston had 2,638 *supporters on this ballot to* Lindsay's 2,492.

Out of 17,213 registered voters a total of 5,804 or 33.72 percent, turned out at the polls. A far higher interest ratio than has been shown in previous elections in this community.

For complete poll-by-poll results, see inside this newspaper.

Jubilant George Driediger is congratulated by family members [clockwise from left] Michael, Rhonda, wife June, Brenda and Murray.

Rasmussen to bring 3,000 witnesses to court

MURRAYVILLE — A candidate who ran third in this year's mayoralty race, Danish-born George Rasmussen, says he has asked both reelected mayor George Driediger and runner-up George Preston to resign.

If not, says Rasmussen, he will appear together with 3,000 witnesses in provincial court, and they will all be swearing out evidence to the effect that they voted for Rasmussen.

The dissatisfied candidate, who as president of Langley-based North America's Independent Party ran on a platform of *building a $5-million cooperative* cheese factory and providing a 'legal' monetary system with no taxes, no interest, free food and housing for everybody in addition to an informed (sic) guaranteed income per year for each citizen over the age of 18, polled 151 votes in Saturday's election.

Opponents Driediger and Preston scored 2,860 and 2,731 respectively.

Ald. Art Brooks
...top of the polls

The Aldergrove Star

Illegitimus non carborundum

Vol. 20 No. 47 Wednesday, November 23, 1977 26 pages 15¢ per copy

SCHOOL BOARD

Victory claimed all around

MURRAYVILLE — Both ends of the educational spectrum claimed victory Monday night, but it was the fundamentalist Forward with Basics slate that topped the polls in one of the most hotly contested school board races in recent years.

Led by newcomer Marnie Robertson, the Basics Bunch took all three seats in Langley district, with Loren Maluorno of Aldergrove polling almost 600 votes more than leading challenger Alan Crane of the Independent Electors Association of Langley.

Robertson, vice president of the British Columbia Pre-Schools Association, set a new record for vote-getting in the district, surpassing the mark of 2,511 set by alderman Bill Blair last year with 3,875 votes.

Incumbent Brian Westwood, considered by many to be the strongest of the three funadmentalist candidates, came in second with 3,335.

"The average taxpayer who sends his children to school and expects value for his tax dollar has demonstrated tonight his disgust for the vocal minority," commented the jubilant Westwood in reference to his critics in both IDEAL and the Langley Teachers' Association.

Westwood speculated that the progressive oriented electors' group would cease to exist as a result of their showing in the election, but across town at IDEAL headquarters, a party atmosphere was prevalent as members toasted the strong showing by Crane and Kellington.

"Obviously we're dissapointed at the way the poll went," said Crane, twice unsuccessful in his bid for a seat on the board. "But we're extremely encouraged with the increase in our percentage of the popular vote."

*Independently compiled statis*tics released by IDEAL Monday showed approximately 43 percent of the popular vote going to Crane and Kellington.

The election battle was waged on the performance of the school board over the past year. Although Westwood was the only incumbent (former chairman Howard Anderson resigned in mid-term, and Ed Klassen did not seek re-election), both Maluorno and Robertson stated their support for the board's 'back-to-basics' approach to education.

The trio spent most of their time on the campaign trail stressing the need for teacher accountability to parents and higher standards for academic achievement.

Crane and Kellington criticized the board for its austerity measures, and promised to push for the reinstatement of several extra programs, including night school and outdoor education, that lost their special subsidies in the spring.

Ida Fallowfield, campaign director for the Basics Bunch, said *the results were caused by "a gut* feeling" that most parents in the district felt.

A former IDEAL member who quit the group during last year's election campaign, Fallowfield said that both parents and students have a right to know

'Opposition' page 2

Scoring 'hat trick' in Saturday's election Basics Bunch candidates Loren Maluorno, Marni Robertson and Brian Westwood ham it up for photographer.

Elected fundamentalist candidates, led by Robertson, beat out IDEAL standard bearers, sweeping school board seats.

Thoroughbred breeders seek better deal from Victoria

FORT LANGLEY — According to local breeders of thoroughbred race horses, the industry in B.C. may have gone as far as it can toward maximum growth without government subsidy.

The racing business is one of the most important agricultural industries in the Aldergrove area, as this is described as the heart of horse breeding territory in B.C.

It was fitting, therefore, that a brief from the B.C. Jockey Club requesting a better deal from Victoria for the industry, was presented to the provincial government at a special cabinet meeting held here last week.

The brief was delivered to Attorney-General Garde Gardom by club vice-president Charles Diamond, and it outlined the racing industry's desire to see some of the money collected through the provincial **parimutual tax** channeled back into *the racing business.*

It also called for a relaxation of the law to allow **Sunday race meets.**

Fine details of the plan, as envisaged by industry representatives, will be discussed tonight at a meeting of breeders and owners in Langley.

Meanwhile, the brief delivered Friday merely suggests a two percent rebate from the parimutual tax to be reallocated to the industry and the public.

At present the provincial government lops 18.1 percent off the top of every dollar collected at betting windows in the province. This money is distributed among various government levels which claim to have a right to it.

In the final analysis, the provincial government **nets** seven percent of each wagered dollar.

The jockey club's brief suggests that this net tax profit enjoyed by the government from gambling revenues be reduced from seven to five percent, with the remaining two percent being channeled back into the industry.

STALLION STATION MOOTED

Local thoroughbred breeder, Ann Hall, told The Star Tuesday that the breeders would like to see one percent of the parimutual tax dollar put into programs which would improve the bloodlines of western Canadian racing stock. The other one percent should somehow get back *to the betting public.*

The methods through which this money would be reallocated have not been worked out yet. It would be largely up to the government.

In addition, the breeders are meeting to discuss the matter further and possibly come up with some more productive input for the attorney-general.

Hall suggested that one application of the tax rebate might be to establish a **stallion station** somewhere in the province.

This would be a centre where stallions could be purchased co-operatively by breeders, perhaps with some subsidy from the pari-mutual tax, and could be used to improve bloodlines on all race horse farms in the province.

"Most people can not afford to go out and buy the calibre of stallion we would like to have to upgrade our breeding in B.C." she explained, adding that a government subsidized stallion station could go a long way toward solving that problem.

The local breeder revealed that race horse farmers are suffering to some extent in B.C., and it is largely for their benefit that the jockey club has taken this tax rebate initiative.

She said that many horses bred in B.C. are of excellent quality, but do not fetch the same price from buyers at the track that Kentucky bred racers do.

Put this fact together with the fact that it can cost a good deal of money to raise a winning race horse, and what it all paints is a sorry financial picture for the breeder.

Hall suggested that if some of the money collected by the government at the betting window could be funnelled back to the breeder through some sort of incentive bonus program, it

'Racing' page 2

MATSQUI POLITICS AS USUAL

Incumbents sweep the polls in election results

CLEARBROOK — This predominantly rural district has a history of being a hard place to get elected on a first try, because once politicians have been elected here they tend to be very hard to unseat.

That fact was made crystal clear Saturday night as election results poured into the returning office at the town hall, revealing *the incumbents as the winners in* most races.

There was no mayoralty campaign in Matsqui this year, so that seat was given by acclamation to the incumbent, Harry DeJong. This marks the start of his second term as chief magistrate in the district.

DeJong did go to the polls, however, to defend his seat on the Central Fraser Valley regional board.

On the surface the board race looked like a tight one. DeJong was pitted against Doug Taylor, a Matsqui alderman who used to hold the mayor's chair before DeJong won it two years ago.

The two politicians are generally agreed to be of different views on most issues, and as a result their battle on the hustings drew more attention than most of the other campaigns.

The line up of candidates further complicated matters. In addition to Taylor and DeJong, three other experienced aldermen also sought election to one of the board's three seats.

Aldermen Ray Kirkwood, Chris Lamb and Henry Friesen were the dark horses in the board seat battle. Lamb was a good bet for a win because she had experience on the board and was an incumbent. Kirkwood also looked good because of his lengthy experience as an alderman and the fact that he is very well known and liked among the Matsqui electorate.

Friesen took the role of the spoiler. He placed last in the number of votes collected but still managed to poll almost as much as Taylor and obviously contributed to DeJong's victory in that fashion.

The final tally showed DeJong, *Lamb and Kirkwood elected as* Matsqui's representatives on the regional board. The exact vote count was as follows:

DeJong - 2,564.
Lamb - 2,094
Kirkwood - 1,497
Taylor - 1,360
Friesen - 1,328.

THE RACE FOR ALDERMAN

Once again incumbency proved to be the best weapon to use in seeking office in Matsqui. There were two incumbents running for re-election to their aldermanic positions in the township this year and both were elected.

Alderman Lamb and Kirkwood both established a tidy margin between themselves and the losers.

The third seat was taken by Henry Wiebe, a relative newcomer who was the only other candidate to come close to Lamb and Kirkwood for voter popularity. Although Wiebe was not an incumbent he has attempted to gain office in Matsqui in a number of previous election battles.

One of the upsets in the aldermanic race was a loss experienced by Bob Brady.

Brady held the office of alderman for a two-year period ending in his defeat at the polls last year. His battle in this year's election

'No' page 2

Double taxation discussed in council

MURRAYVILLE — Council here will take a question to the Lower Mainland Municipal Association, concerning possible homeowner grants for mobile homes.

A couple of years ago Langley district introduced a bylaw which requires of mobile home owners that they pay an annual permit *fee in case of their homes being* parked on private land.

The annual fees for a temporary accessory dwelling permit range from $264 (800 square feet and under) to $432 (over 800 square feet).

When the mobile home is not the principal dwelling on the site (in which case it is assessed like a conventional home), the owner does not receive home owners grant from the provincial government.

Fees were introduced in order to recoup taxes which would otherwise have been lost to the district treasury.

However, this fee is not all that the resident pays in lieu of taxes. His home will also be assessed and the figure added to the assessment notice concerning land, primary dwelling and other improvements, thereby causing what amounts to a double taxation, according to a council spokesman.

Victoria so far has refused to accept the accessory dwellings as independent residences although they often are occupied by people who are not related to the property owners.

One alderman, Jim Lee, suggested that the report be tabled, and another, Bill Blair, warned that pursuing it would be tantamount to "opening a can of worms".

Blair said that also in cases where there were two permanent homes on a farm (where one is used by a caretaker or farm hand), the situation was the same.

If there were two homes on one property, he said, only one was eligible for the provincial government homeowners grant.

And, he added, there had been no success so far in changing this in Victoria.

Councilors, nevertheless, voted to have building inspector Pete Jarvis report on the situation, and to take the case before the municipal association.

The association makes recommendations to the Union of B.C. Municipalities, and resolutions from this body are presented to the provincial government once a year.

FIRE OBLITERATES LOCAL HOME

ALDERGROVE — Langley RCMP and members of the Aldergrove Fire Department responded at five past ten PM on Saturday evening to a raging house fire.

The inferno raged at the Ray Powell residence at 26288 - 36th Avenue, and official reports say the home was completely engulfed in flames when fire and police officers arrived.

Zone three firemen worked to control the blaze and were eventually able to do so, although the home was gutted when the flames finally subsided.

Police reports state that residents of the house were not in the *building at the time the fire* erupted.

Investigation into the cause of the blaze is still underway.

...basics win easy victory

Continued from front page

about education in Langley.

"I have four kids in the elementary school system," said Fallowfield, "and when they get out of the school system, I want them to know whats going on."

In Aldergrove, voters mirrored the trend throughout the municipality, as Robertson topped the polls with 330 votes. Westwood followed with 300, and Maluorno, enjoying little favorite son advantage, followed with 284. Kellington came fourth with 173 votes, followed closely by Crane with 166.

Reaction to the fundamentalist victory was low-key as most supporters said they anticipated the win.

Current board chairman Kaye Armstrong said Robertson and Maluorno are "extremely good people."

"I'm sure they're going to be very easy to work with," she added.

Mayor George Driediger, who won a close contest with challenger George Preston to retain his job, ran a newspaper advertisement earlier in the week expressing his support for both the '3 Rs' and the Basics Bunch.

Dr. Fred Ceresney, who took the Langley city seat by acclamation earlier this month, said he was surprised by the strong showing of Crane and Kellington, but not by the result of the vote.

The former chairman and school trustee is expected to be a moderating influence in teacher-trustee relations, a delicate area since last year's election.

Tensions between the executive of the Langley Teachers' Association and the trustees have resulted from a conflict of personalities between officers of both.

LTA president Terry Eastman was censured by Westwood recently for a statement to the local press during the campaign that the trustee felt was 'politicial.'

The teachers' president refused to comment on the election results, saying only, "the situation has obviously changed."

"It will be respectfully suggested that we be a very cool board," remarked Ceresney in response to questions about future relations.

Maluorno also stated that he wants to reopen lines of communication between the board and the LTA.

"I'm approachable, and I'm civilized in my thinking," said the 29-year-old marketing director. "If nothing is accomplished it won't be me that backed away."

Priorities facing the new trustees vary considerably.

Westwood announced Monday that special education programs funded by special grants from the provincial government will be available to Langley children by next September.

Eight children from the Langley area are currently attending special classes at the Kenneth Gordon school in New Westminster at a cost to their parents of $350 monthly because the necessary instruction is not available here.

Implementation of the new programs will be the first priority for Westwood, who heads the district's elementary education committee.

Marnie Robertson plans to concentrate on primary education because she is convinced parents "don't want a babysittng service."

"The primary years are the most important years, and I would like them to become meaningful."

A spokesman for IDEAL said Monday the organization will play an active role in the educational scene this year, but there was no comment on what form its participation will take.

The new trustees take office in January of 1978.

Racing fans want share of tax dollar

Continued from front page

would make the raising of racing stock a much more enjoyable and profitable enterprise.

She stated that breeders at present are almost left out of the profit picture in the racing industry, due to the lack of incentive to breed quality stock.

SUNDAY RACING POSSIBLE TOO

Another request made in the jockey club brief was for a provision in the law for Sunday racing meets.

The number of days alloted to the club for racing in the province is regulated by provincial law, as is the length of the season.

Under existing legislation Sunday racing is not allowed in B.C.

The brief revealed that an estimated $200,000 per weekend is lost into American hands as a result of this Sunday closing regulation.

Racetracks in Washington state are open on Sundays and thousands of Canadians flock over the border to take advantage of the more liberal American laws.

Hall confirmed that the $200,000 figure in the brief was probably very accurate.

She said she and her husband Bobby, who are well known in B.C.'s racing industry as the owners of racing stud **George Royal,** like to enjoy their Sundays at home in the Fraser Valley. She added, however, that if Sunday racing is needed to make the racing business pay then that is a sacrifice that breeders, owners and trainers will have to make.

Hall explained that during the time when George Royal was still running races, busloads of horse race fans would travel down to the US each Sunday to watch him tackle the American breds.

She speculated that this traffic may have decreased somewhat over the years but is still substantial enough to make the $200,000 per weekend loss feasible.

Sunday racing, according to Hall, could not help but improve the financial picture for breeders and owners in the province.

"Anything that does bring in more dollars bet on horses, does get back to the breeder and owner," she said, adding that there is a proven market in B.C. for pro-sports on Sundays, using Sunday football and hockey games as an example.

The final point of the brief delivered Friday was for the last one percent of the proposed pari-mutual tax rebate to go back to the gambler.

Again there have been no firm decisions by either the industry or the government as to whether this could be accomplished or how, but there are various avenues open.

It could be channeled back to the consumer through improvements to the racetracks around the province, or through better public transportation systems to and from the tracks. It could even be put back into normal circulation by adding it into the pool at racetracks, thereby returning the money through increased pay offs on winning tickets.

The main gist of the brief, it seems, is to propose that people who spend time and money building or supporting the **sport of kings** in B.C., get a little more out of the many thousands of tax dollars collected at the betting windows each season.

...no upsets in Matsqui

Continued from front page

was his first come-back attempt since that defeat.

The popular and tenacious Irishman from Bradner managed to score enough votes to make it worth another try next year, but was still 256 votes too short of Wiebe to win election.

At the bottom of the poll was Al Gates, a Clearbrook businessman who ran a common sense platform but whom observers say was unable to put his ideas across to the electorate as well as his opponents.

The most encouraging result for people who like to see changes established at elections was the large number of votes collected by candidate Simon Gibson.

Gibson is new to politics and admitted that he really didn't expect to win on his first try. Polling well over 1,000 votes, however, can only serve to encourage him to give it another try next year.

The final count of votes in the aldermanic race was as follows:

Lamb - 2,206
Kirkwood - 1,808
Wiebe - 1,552
Brady - 1,296
Gibson - 1,192
Gates - 549.

SCHOOL BOARD FINDS NEW FACES

In many respects the battle for school board seats was more interesting in Matsqui this year than was the campaign for aldermanic offices.

With three seats up for grabs there was only one incumbent among the five candidates who ran.

Dave Kandal is an experienced school trustee, very well respected in the community and deeply involved in education through membership in organizations like the B.C. School Trustee's Association.

Kandal won office handily again this year although some people might have been surprised that he did not top the poll.

That honor went to Earl Inman, a retired school principal who has turned his hand to the politics of education now that the classroom is no longer his field of operation.

The third seat went to James Cox who managed to slide ahead of candidate Jane Swan by a narrow 28 vote margin.

At the bottom of the poll was Bob Curle, a well known local who showed his interest in politics for the first time this year.

The votes tallied up for school trustee are as follows:

Inman - 2,069
Kandal - 1,985
Cox - 1,735
Swan - 1,707
Curle - 470

All of the people elected this year in Matsqui have won a two year term in their respective offices.

Next year there will be three aldermanic seats open in the district, and four school trustee positions.

Assuming that nobody retires or resigns in mid term, there will be no race for regional board seats in Matsqui for another two years.

DeJong will also remain in office without challenge for two years.

Seats on council coming open in one year's time are presently held by aldermen Henry Friesen, Jim McDonald and Doug Taylor.

Six school gyms closed because of heating defect

LANGLEY — Six elementary school gymnasiums have been closed by gas inspectors after failing to pass routine furnace inspections.

Langley school district secretary-treasurer Svein Urdahl said gymnasiums in Glenwood, Uplands, Alice Brown, Nicomekl, Peterson, Wix Brown, and Bradshaw were 'red-tagged' by inspectors after a crack was discovered in their firing chambers. Until last week the gymnasiums have relied on natural heat and remained open, but the recent spell of cold weather forced the total shutdown.

"When we get these extreme temperatures," remarked Urdahl, "there's no way."

Urdahl told a small crowd attending Monday's school board meeting at Langley secondary school that heating systems have been the biggest source of problems for the district in the past eight years.

The firing chamber cracks have been blamed on a product defect, but the district has had problems getting service from the Calgary firm that installed the furnaces.

MURRAYVILLE — "They voted and then they had to get out of town," re-elected mayor George Driediger commented caustically after one of the first polls, the advance poll, had come in Saturday night showing a substantial lead for opponent George Preston.

Preston's lead continued as a number of polls mainly from the western and south western communities of Langley district were reported in to the central polling place here.

However, as the larger polls in the Aldergrove area started reporting in, the lead was turned clearly in Driediger's favor.

Preston once again gained ground when the votes from the Brookswood area came in, but he was by that time unable to catch up to the incumbent mayor.

Remainder of the polls, mainly from the central and north western portions of the district, showed about an even 50-50 split between the two candidates.

Hectic 1977 campaign saw a fair amount of mud-slinging between the two parties, with both sides participating enthusiastically in the slug fest.

Assessor ready to handle questions

CLEARBROOK — The Langley-Matsqui-Abbotsford assessment office will be ready in early December to answer questions which may arise as property owners receive new assessment notices, area assessor Wayne Sommerfeldt said last week.

This year, as a means of ensuring that all taxpayers are treated fairly and equitably under British Columbia's property tax system, assessment notices will show both the actual and assessed values.

Taxes will be levied on the percentage of actual market values — called 'assessed values' — set by cabinet.

"As assessments based on market values come into effect, some property owners will have increased assessments. Our office will answer questions and explain the actual value system to property owners who may have questions about the change," said Sommerfeldt.

"Property owners who receive assessment notices and think the actual values are either too high or too low, should contact our office for a detailed explanation of the assessment procedures," he added.

Sommerfeldt said property owners have the right to appeal actual and assessed values to a court of revision which is an appeal body set up by the government.

He said that assessing property at market value will serve property owners twofold: first, realistic estimates of values will now appear on assessment notices, and, secondly, those assessments will be fairer and more equitable.

"When the assessments arrive in December, the number of your local assessment office will be on this notice," Sommerfeldt said. "We will be on duty to assist property owners by answering any question which may arise from the new figures on assessment notices."

Roberts Bank

An Invitation...

The National Harbours Board has carried out an environmental impact study into a proposed expansion of its port facilities at Roberts Bank.

A federal Panel, established to carry out an environmental review of the proposal, is seeking the assistance of the public.

The first stage of this review is to be completed by January 16th, 1978. A detailed review will be held later and will include public meetings at which interested parties may make representations to the Panel.

You are invited to participate in this process.

Copies of the National Harbours Board study, may be obtained from John Herity, Panel Secretary, at the address listed below.

Environmental Assessment Panel
1870 - 1050 West Pender Street
Vancouver, B.C. V6E 3S7
Telephone: 666-2431

Your 1978 property assessment...

a fairer way to share.

Changes in assessment law now make it possible for property owners to accurately measure whether they are fairly assessed.

Your 1978 property Assessment Notice, issued by the British Columbia Assessment Authority, is in the mail and will be arriving at your door shortly. An information brochure explaining the changes accompanies the notice.

When they arrive, please take time to read both carefully...

Why changes in assessment law?

Assessments had become outdated. They had become inequitable in terms of their actual value relationships. Properties having identical market values were assessed at widely differing amounts. This resulted in some owners paying more than their fair share of taxes and others less.

The new law required production of the 1978 assessment roll based on fixed percentages of actual value for each class of property. This means that the inequities will be removed, and that each class of property will be assessed on the same basis. In all, it provides a fairer way to share the cost of essential local services.

What will happen to taxes?

The assessment roll provides the rate base used by municipalities, school boards and other local governments to raise the funds necessary to provide essential local services.

The costs of these services determine the overall amount required to be raised by local property taxes.

The purpose of the change in assessment law is NOT to raise more taxes but to provide a fairer basis upon which to apportion the costs of essential local services more equitably between property owners.

Since assessments are now directly related to actual value, your assessed values may be higher or lower than in previous years. An increase or a decrease in your assessed values from those in effect last year does not necessarily mean that your property taxes will change significantly. Tax notices based on your new assessed values will be issued later in 1978.

Is my 1978 assessment fair?

As your assessment is now based on a fixed percentage of what your property is worth its fairness can be measured by actual value comparisons.

The Assessor's estimate of your property's actual value (market value) is shown on your 1978 Assessment Notice.

The fairness of your assessment may be determined by comparing the Assessor's estimate of actual value of your property to your own estimate of its current market value as well as by comparing it to the current market values of properties of similar worth.

The percentage of actual value at which each class of property will be assessed is:

Residential – 15% (includes apartments, condominiums, mobile homes, etc.)

Business and Other – 25% (includes commercial, some industrial).

Industrial, Utilities, Machinery and Equipment, Forestry – 30%.

The Assessor and his staff will give you every assistance necessary to properly check your assessment.

What appeal do I have?

Your Assessor is prepared to provide you with a detailed explanation of how your assessment was determined.

If you are dissatisfied with the assessment and wish an independent review, a right of appeal is available to you. The procedure to complain is simple and is fully explained on the reverse of your 1978 Assessment Notice. The deadline for any written appeal is January 20, 1978.

The new assessment method is fully explained in the brochure that will accompany the mailing of your individual Assessment Notices.

Look at your Assessment Notice... it's different this year!

It now shows both the actual (market) value and the assessed value on which your 1978 taxes will be based.

BRITISH COLUMBIA ASSESSMENT AUTHORITY

School budget? Not to worry

LANGLEY — Preliminary budget figures released Monday by the Langley school board show an increase in expenditures of more than $1-million, but taxpayers have been cautioned not to panic.

Trustee Brian Westwood, chairman of the board finance committee, told a small crowd at Langley secondary school Monday night that the figure may be inflated because many departments were late submitting estimates for the coming year, giving the budget review committee no time to review proposed expenditures before the November 15 deadline for mailing to Victoria.

"The paring is not finished, to put it bluntly," Westwood said. "If there's any fat in there, we'll find it, and cut it out."

The new budget goes into effect January 1, and is expected to be slightly more than the present $22.5-million budget.

Westwood was highly critical of the budget procedure employed by the school district. He said two-thirds of the budget estimates received very little scrutiny because estimates were submitted just three days ahead of the deadline.

The board voted to submit the budget to Victoria, but ordered staff not to make additional expenditures beyond the present level until the new board has had an opportunity to review the finalized document.

Three new trustees elected in this year's civic elections take office in January.

"REAR WINDOW WASHER/ WIPER!"

Standard on Deluxe and 5 speed models.

GLC by Mazda

Don's Aldercity Motors
27441 Fraser Hwy.
856-2594 or 530-4628

Locals graduate from UBC

VANCOUVER — An Aldergrove man, Leroy Alexander Morrison, is one of 970 fall graduates from the University of British Columbia who were granted degrees and diplomas last week.

Morrison received his bachelor of secondary education.

Mavis June Gurftzki of Mt. Lehman graduated with bachelor of elementary education.

Also among the grads were five Abbotsford residents, Robert J.J. Sosnowski (B.A.), Terrence Albert Swanson (B.Sc.Ag.), Sharon Elaine Matthews (B.Phys.Ed.), Beverley Ann Hacker Hemingway and Luella M. Unger (B.Elem.-Ed.).

Three Clearbrook students, John Dennis Majdanski (B.Comm.), Benjamin Neumann (B.Mus.), and Sara Unger (B.Elem.Ed.).

And three Langley residents, George Graham Dorin (Lic.Acct.), Florence Kathryn Shilleto (B.Sec.Ed.), and Judith Lee Donaldson (M.Sc.).

Students who completed their requirements at UBC's summer intersession have the option of receiving their degrees now or appearing at the university's 1978 spring congregation in May for the formal degree granting ceremony.

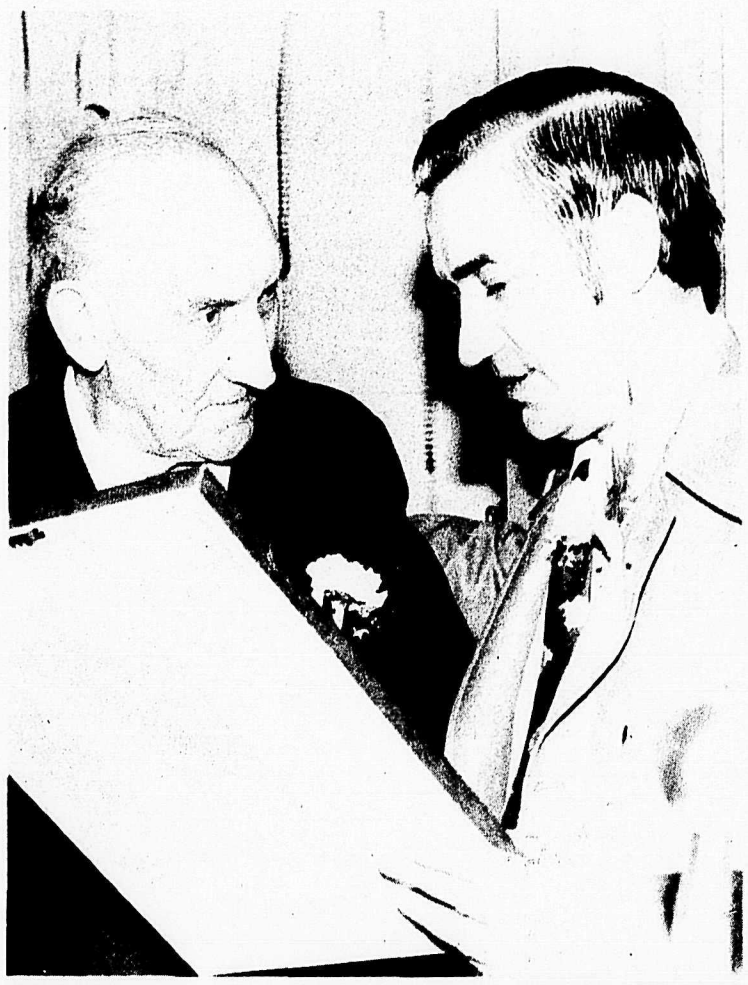

BROOKSWOOD — Noel Booth, a former reeve (mayor) of Langley district was made the first freeman of the municipality at Douglas Day banquet held here Friday night.

Booth received a framed scroll from Mayor George Driediger on the eve of the civic election.

Municipalities abhor drunkeness

CHILLIWACK — A meeting to be held here December 1, will continue what appears to be a growing resentment by municipal officials of public drunkenness.

In Langley city recently, Mayor Bob Duckworth has moved towards a crack down on the number of liquor licenses to be issued. The mayor has also put the lid on disco establishments, saying there will be no more teen or adult discos opened there.

Duckworth says the action is in response to complaints by police that excessive alcohol consumption is having an escalating effect on law enforcement problems in the Langley area.

It has now been announced that the Lower Mainland Municipal Association will deal with a similar problem at its next meeting in Chilliwack.

A letter circulated recently among member municipalities claimed that drunkenness is becoming a very big problem in B.C. and is of particular concern to some municipalities.

Association president Gil Blair, mayor of Richmond, said the members are most concerned over parties winding up as drunken brawls.

Students no longer to carry political propaganda

LANGLEY — Parent-teacher groups throughout Langley school district have been encouraged to get involved in politics if they choose, but warned to avoid using local schools, or students, to distribute campaign material.

The warning came from Langley school board chairman Kaye Armstrong after repeated complaints by the Independent Electors Association of Langley about an incident involving the Langley Prairie fundamental school PTG.

A PTG newsletter signed by the group's president and sent home with students invited parents to attend a pre-election meeting with members of the Basics Bunch, a slate of school board candidates composed of incumbent Brian Westwood, Marnie Robertson, and Loren Maluorno.

The newsletter also suggested that any funds in aid of the Basics Bunch campaign could be left at the office at Prairie school, but the location for collections was later changed at the request of Westwood.

The newly re-elected trustee spoke on his own behalf during the board's regular meeting Monday at Langley secondary school.

"I did not authorize the letter, or ask for the letter," said Westwood. "I didn't even know about it."

Westwood said he personally examined the Public Schools Act and found no violations.

Armstrong said a year-old local policy that prohibits political information from being distributed through schools in the district applied in the Prairie case.

"We do not have two standards on this board," said Armstrong, "what is good for one, is good for another...I think we should make it known to all PTG groups that they cannot use our students for this kind of thing."

A motion by Armstrong to have Prairie PTG president Chris Pettipas explain her actions was withdrawn after the board requested principals pass the message along to all PTG groups.

"To make much more of an issue of it at this time is not going to do any good," commented trustee Peter Fassbender.

In an interview, Pettipas said she committed "an error in judgment."

"We're just parents," said the outspoken fundamentalist. "We don't know what rulings are made."

SUNFLIGHT
JANUARY SALE

HAWAII
14 Nights from Vancouver via PWA
JANUARY 1 SAVE $100 per couple
AT THE FOLLOWING HOTELS ONLY

Cinerama Reef	$629	Now $579	per person sharing twin
Holiday Inn	$699	Now $559	per person sharing twin
Kalia Hotel	$549	Now $499	per person sharing twin
Reef Towers/ Plantation Hale	$639	Now $589	per person sharing twin

ACAPULCO
14 Nights from Vancouver via PWA
JANUARY 9 & 23 SAVE $100 per couple
AT THE FOLLOWING HOTELS ONLY

Caleta	$519	Now $469	per person sharing twin
El Matador	$579	Now $529	per person sharing twin
Maris	$519	Now $469	per person sharing twin
Romano Palace	$629	Now $579	per person sharing twin

MAZATLAN
14 Nights from Vancouver via PWA
JANUARY 7 & 21 SAVE $80 per couple
AT THE FOLLOWING HOTELS ONLY

El Pescador	$439	Now $399	per person sharing twin
Playa Mazatlan	$489	Now $449	per person sharing twin
Azteca Inn	$399	Now $359	per person sharing twin
Suites Las Flores	$469	Now $429	per person sharing twin

Wayne's Travel Service
ALDERGROVE
856-5191
Aldergrove Centre

ALDERGROVE UNITED PHARMACY
"one stop shopping"

STORE HOURS:
Mon. to Sat. 9 a.m. - 9 p.m.
Sun. & Holidays 11 a.m. - 7 p.m.

Winners of our Grand Opening Draw:
CLOCK — Janet O'Connor
26892 Fraser Hwy.
T.V. - Eaun Izatt
24922 - 58th Ave.
Winning tickets drawn by Anne Petrie, 28A Ave., Aldergrove

Stayfree Maxi Pads 30's Reg. $2.99 $2.39
Pampers Diapers Extra Absorbent Reg. $2.82 $2.49
Pampers Toddler Diapers Reg. 1.74 $1.59
Curity Disposable Diapers Reg. 1.59 $1.25
2 Slice Toaster Toastmaster Reg. $17.60 $16.95
Electric Corn Popper Westbend Reg. $22.95 $19.95

GREY CUP SPECIALS
Krispee Chips 3 pack 66¢
Pepsi/SevenUp 26 fl. oz. 3/$1.00

POST OFFICE:
Mon. to Sat. 9 a.m. - 5 p.m.
Closed 12:30 to 1:00
(B.C. Tel, B.C. Hydro & Cablevision Agent)

We rent the
RUG DOCTOR
The only steam carpet cleaner

Solid Air Freshener Air Wick Reg. 69¢ 59¢
Benylin Cough Syrup 8 oz. Reg. $2.69 $2.09
Lemon Time Hot medicine for your cold. Reg. 99¢ 79¢
Flex Shampoo 350 ml. Reg. $1.99 $1.19
Flex Conditioner 350 ml. Reg. $1.90 $1.19

Watch for Unadvertised Specials!

ALDERGROVE CENTRE
Ph. 856-7000 or 856-5311

Freedom? Hmmmmm...

By PATRICK MICHIEL

Freedom of the Press must be a marvellous thing. I wonder if any country really has it?

"What about our country", you ask.

Well I used to think that we came pretty close to the ideal but these days I'm not sure.

There are several reasons for my skepticism.

The first reason I am skeptical involves the recent comments that the CBC is considering dropping the televised question periods in parliament because too many housewives are complaining that reality interferes with the "soaps".

Do you believe that?

Hmmm...I am much more suspicious. I would say the reason the critics are considering cancelling some coverage of parliament is that television is revealing for the first time, that the public has been deceived by the media. Joe Clark and Ed Broadbent are not blithering idiots as the Liberals would have use believe. They are both creditable debaters and have consistently been making the Liberals look bad. That is the reason the CBC "brass" is considering cancelling some televised debates.

Another example of free press involves the CBC once again. The Solicitor General, Francis Fox, has been making outrageous statements that the CBC is investigating the RCMP. He doesn't say, "My heavens are the RCMP really doing these things?" The reason he doesn't say this is, in my opinion, obvious.

I would suggest there are only two options; either the Solicitor General has sanctioned these illegal activities by the RCMP (and should resign) or he didn't know about them and is therefore incompetent (and should resign).

His suggestion in the House that the CBC's investigative funds be taken away and given to the RCMP is a graphic example of the state of freedom of the press in our country.

-Dawson Creek News

Whose money was it?

Govenor Byrne of New Jersey has further refined the theory that the nation's wealth and income rightfully belong to government and that what the taxpayer is allowed to keep is the fruit of government benevolence. Property tax refunds made possible through the new state income tax pushed through by the govenor are being mailed out in Office of the Govenor envelopes with a little note from Mr. Byrne expressing his good wishes. Before this inspired act of generosity, Mr. Byrne was trailing his Republican opponent in pre-election polls.

The Wall Street Journal

The new pecking order

NEW YORK (UPI) — Money and clothes, cars and second homes, blue blood and private clubs are no longer the measure of status in the 1970s, a UCLA sociologist says.

These days it's occupation.

And after spending 10 years collecting studies on prestige, Professor Donald Treiman has come up with a status scale on occupations.

Treiman, associate director of the Institute of Social Science Research, said his scale is based on 85 studies of occupational prestige conducted since the Second World War in 60 countries. It covers 509 occupations and scores their prestige ratings from 0 to 100.

Members of Treiman's own profession — university professors — are tied with physicians at the top of the list with 78 points.

"I think it's no accident that the first thing that somebody asks you at a cocktail party is what do you do," the 36-year-old Treiman says.

Next highest in Treiman's pecking order are lawyers, with 71 points. Dentists and heads of large business firms rate 70, professional accountants 68, business executives, 67, and high school teachers 64.

Veterinarians score 61 and clergymen 60. Persons who live off property income 57, journalists 55, nurses 54, secretaries 53 and stewardesses 50.

Real estate agents rate 49, bank tellers 48, farmers 47, construction workers 46, office clerks 43, policemen and cabinetmakers 40, soldiers and post office clerks 39.

Receptionists, telephone operators and factory machine operators score 38, followed by car salesmen and models at 36, beauticians with 35, and plumbers, undertakers and sales clerks with 34.

Truck drivers get 33 points and cashiers 31. Then there are factory workers with 29, taxi drivers 28, doormen 27, gas station attendants 25, janitors 21, laborers 19, migrant laborers 18.

"GOOD NEWS! WE'RE GOING TO BEGIN LETTING YOU OUT FOR SHORT WALKS BEGINNING APRIL 14!"

Things were different in B.C.

BURNABY — Contact between native Indians and Europeans in the 19th century wasn't always simply a case of purchasing Manhattan Island and precious firs for a few trinkets.

In B.C. things were a little different, according to a book authored by Dr. Robin Fisher of Simon Fraser University's history department. Fisher will discuss his volume 'Contact and Conflict' at a special seminar Monday, Nov. 28, in the auditorium of the Vancouver Centennial Museum.

Contact and Conflict is a history of European and Indian relations in B.C. which begins with the initial contact in the 18th century and takes the story up to the end of the first wave of settlement — about 1890.

The symposium brings together Fisher and three other scholars of eminence in the field of B.C. history and Indian relations. They are: W.R. Sampson of the University of Alberta, a specialist on the Hudson Bay Company and fur trade in the Northwest; Brian Dippie of the University of Victoria, a specialist in American Indian policy and author of a book about the Custer myth; and Keith Ralston, a senior lecturer at the University of B.C. who specializes in B.C. history.

The symposium, which begins at 8 p.m., offers the first opportunity for public review and discussion of Dr. Fisher's book, and the issues it raises. The Vancouver Centennial Museum is at 1100 Chestnut St., Vancouver.

FROM THE BACK PORCH
Bill Clark

Last week she wus real warm an me an Pete Svensen took Hardhat Johnson over to the Island, becus Hardhat ain't had much to do with the salt chuck.

There wus little crabs an things scuttlin' arount in the tide pools an Hardhat jest wudn't stop lookin' becus it wus a whole new world fer him.

Hardhat has a Jersey cow wot Jake Menzl freshened fer him an the big trubble is a young bull moose wot figgers on startin' his harem with Hardhat's milk supply.

The moose figgers it is easier that way than lockin' horns with the old bulls, but he didn't figger on Hardhat. He is tryin' to milk the cow wen the moose cums snortin' an Hardhat starts cussen in Swede an bangs him on the snoot with the pail.

Wile Hardhat is settin' in the apple tree he figgers he needs a holiday, wich explains why he is lookin' into tide pools.

Enyways, Hardhat find a dead seagull floatin' in the water an its wings wus stretched out, jest movin' up and down slow in the waves, like it wus still tryin' to fly.

He looks at the gulls floatin' on the wind overhead an he ses it is real trajick wen you think they is gonna cum down purty soon an feed frum sumthin' wich wus one of them.

Pete ses it ain't much diffrunt fer us, becus the doctors is gonna take a bite wen we kick the buckit an then the guvmint is gonna belly up to the table an then the undertakers is gonna have a whack at us. In fack, ses Pete, wen sumbody pays the bill, they is gonna find sumthin' fer the dirt they covered us with.

So Hardhat took the seagull frum the water an he smoothed the feathers an folded the wings an we dug a littel hole an put him by the sea where he had lived.

The Aldergrove Star
Established 1957
Published every Wednesday at 27120 Fraser Highway, Aldergrove, British Columbia.
CENTRAL FRASER VALLEY STAR PUBLISHING LTD.
Rudy Langmann, Editor
Inge B. Langmann, Business Manager
Alfred Flamond, Sales Manager
A politically independent weekly newspaper serving the Langley and Matsqui districts in the beautiful Central Fraser Valley.
Telephone: 856-8303 or 856-5212.
Mailing Address: Box 220, Aldergrove, B.C., V0X 1A0.
Subscription Rates in Canada: 1 Year - $4.50
2 Year - $7.00
O.A.P. per Year - $2.25
Second Class Mail Registration numbers 1270 (Aldergrove Star) and 1983 (Fort Langley Star). Postage paid in Aldergrove, B.C.

I told you so

By BILL SMILEY

When you want to rub somebody's nose in something, its customary to say, rather smugly, "I hate to say I told you so, but ..."

Well, I don't hate it at all. I thoroughly enjoy it. So here goes.

Nearly a year ago, I wrote a column about the vultures gathering to rend and tear at the still-quivering flesh of the Liberal party in general, and the Prime Minister in particular.

Remember? The Tories, still flushed with excitement after electing a new leader, were in a state of euphoria. Why? Because public opinion polls showed them steadily gaining in popular appeal and Liberals steadily decreasing.

Political pundits across the country were trumpeting the beginning of a new era. The Liberals were pretty blue. Trudeau was all washed up, said the experts, licking their lips. The government was on the ropes, waiting for the knock-out punch.

At the time, I tried to introduce a note of reason, or at least common sense. Almost alone among the prophets, I warned that, while the big Liberal machine was creaking and seemed almost moribund at times, it was not quite ready for extreme unction.

I remember asking bluntly: "What do you think all those Liberals across the country are going to do? I reminded readers that while Trudeau seemed the most unpopular man in the country, so had the perennial winner, Mackenzie King.

Nobody paid any heed. A few people paid me the extreme insult of insisting that only a dyed-in-the-wood Liberal would have written such a comment.

Then, mysteriously, the polls began to change. The Tories big edge began to slip even though the government went on bumbling and bungling.

Now, after almost a year, the figures are reversed. The Tories were wiped in by-elections. They have lost four members of caucus, through switches and resignations. Right now they are as shaky as the Grits were 10 months ago.

What happened? Well, for one thing, young Tory leader Joe Clark came on like an old rubber boot. It didn't help that the media, disappointed because no political blood was being shed, savaged him ferociously.

Next, Trudeau was tossed a political bouquet when the P.Q. won the Quebec election. Suddenly the whole country began bleating about the destruction of our sacred union. Overnight, he was transformed from that "arrogant dictator/socialist (take your pick) in Ottawa to St. Pierre, the white hope who alone could turn back the savage hordes from Quebec and salvage Canada's maidenhead.

At exactly the propitious moment, his beautiful young wife began rolling and stoning around and we all sat with baited breath. The soap opera ended perfectly with the flagrant young hussy leaving the poor, dear man alone with all those boys to raise.

Finally, add the sheer perversity of the Canadian voter, and you have all the reasons for the Liberals once more flying high, ready for an election any time, and the poor old Tories wondering why the roof fell in.

Don't for one moment think that the reversal in fortunes, in less than a year, is due to any perspicacity or boldness on the part of the Liberal government. Far from it. Let me refresh your mind.

This is the government that rejected wage and price controls when the Tories (Robert Stanfield) wanted them; then turned around in bare-faced hypocrisy and applied them.

This is the government that was going to "wrestle inflation to the ground." Guess who's won two out of the first three falls?

This is the government that allowed the postal workers to tie up the country for five weeks then slammed the door on the fingers of the air traffic controllers when they called a perfectly legal strike.

This is the government that has sat by bemusedly and watched unemployment climb to frightening levels, without stirring a finger.

This is the government that dithered over capital punishment and waffled on gun control.

This is the government that threw millions of dollars off the dock by trying to make middle-aged civil servants learn French, instead of spending those dollars on teaching it to children.

This is the government that has set up a propoganda service and has acknowledged black-lists of Canadian citizens.

This is the government that sold you a $100 Canada Savings Bond which is now worth 93 cents on a good day.

This is the government that preaches control and constraint and practises neither in its own spending.

Now. Let he who dares call me a dyed-in-the-wool Liberal.

What price conscience?

Are we our brother's keepers and how far does our responsibility go towards our fellow men? It is a comforting thought for most Canadians to reflect that the social services and assistance provided by our federal and provincial governments are enough to maintain the recipients at a level somewhere above absolute poverty. It is reassuring to know that medical attention is not denied to those without funds and that retirement pensions are a fact of life.

We are able to feel that our social obligations are discharged by our government through its programs. These are all funded by the general public according to its individual incomes and annual tax returns!

The government role has not stopped volunteers from going the extra mile. It would be unwise to even start cataloguing those who donate countless hours to help administer government programs and those which are volunteer-originated. They make the services offered more personal and demonstrate a true concern for the less fortunate.

But where does this concern stop? What limits our responsibility as private citizens for each other - is there, indeed, any limit? It is not very far from this question to asking another more searching one - what price are we prepared to pay for our conscience and being able to live with it?

Conscience was once defined as "The within us that tells us where our neighbours are going wrong." It may be so but its a rather cynical approach. To many British Columbians the white minority role in Rhodesia and the Apartheid policies of the South African government are deplorable. With self-righteousness we declare "Ah, but that sort of thing couldn't possibly happen here." It couldn't?

Before any feeling of smugness or superiority sets in, we would do well to look a little more closely at some touchy subjects like Indian Land Claims, Veterans' pensions, job discrimination and ethnic slurs.

Several years ago the provincial government, in an unprecedented show of conscience, decided that its citizens should take a stand on the South African question. Without any apparent mandate, it banned the import of South African winery products. This decision has since been rescinded and the choice of support, or boycott, of South African products has been left to the individual.

Is this not where it rightfully belongs? It has been said that the state has no business in the bedrooms of the nations. We question, also, whether it has any right to determine what price tag is attached to our conscience — yours and mine.

Embargoes, sanctions, boycotts - all these are means of expressing disapproval of another country. There are two factors for discussion here - one, whether they should be imposed by government edict and, two, perhaps, more important, do they really help those they are intended to assist.

Two recent press clippings prompted these comments. The first, that Britain had expressed support for the United Nations call for an arms embargo against South Africa but that it would probably not stop trading with her. Reducing trade is not something that Britain's current employment situation will allow. We can criticize the price of the British conscience but .... what price Canada's?

The Canadian Amateur Swimming Association suspended coach Deryk Snelling because he gave a clinic in South Africa. The decision may have been forced by the international governing body related to the Olympic organization. Many of us, however, were under the impression that sporting contacts between countries are beneficial and help open other doors.

But, more puzzling, how does this suspension help the South Africans who are suffering discrimination?

Is it not time that the national conscience be explored a little more fully? That the negative - and hollow - gestures be dropped and a plan of positive action taken? If not, then cynicism is justified and appeals must go to the pocket or the treasury and not to the heart and conscience.

What do you think?

-Vancouver Board of Trade

Letters to the Editor

Alternatives are just not good enough

Editor, The Star, Sir,

On November 14, six concerned parents and teachers had a meeting concerning the educational facilities in this area. Actually the meeting was held more because of our concerns about the lack of facilities.

Our three elementary schools in the Aldergrove area are full and Aldergrove elementary already has four classes outside in portables.

It is anticipated that next September, 260 more children will have to be accommodated. This means either shifts, busing the children to other schools, or filling our playgrounds full of portables.

I, for one, feel that these alternatives are just not good enough for our children. The ten-room school that is in the planning stages for this area will not be ready for occupancy until March or April of 1979 because of governmental red tape. We will need this school by September 1978.

Are you, the parents of Aldergrove, concerned enough about the quality of your childrens education, to get involved and help us few to make our concerns known to Victoria and get this school built sooner.

As a mass maybe we could help cut the red tape involved and get this school built sooner.

LORETTA ALEXANDER,
Aldergrove.

It hasn't changed a bit

Editor, The Star, Sir,

I am appalled at the article written by the Rev. K. Neill Foster (Conscience and Comment, Anita Creamed, Nov. 2), and I cannot understand why it was ever printed. The reverend writes "First, homosexuals are latently hostile and potentially violent." He also goes on to say that it is a "perversion" and that "it is not natural but devilish." These words are a result of ignorance, bigotry and in my mind, constitute libel.

The homosexuals I have met are sensitive, intelligent, creative gentle people who wish only that bigots such as Anita Bryant and the Reverend Foster (who use the Bible as a crutch for their prejudices) to leave homosexuals in peace to live their lives the way they wish.

Bryant's campaign to deny homosexuals their human rights brings to mind the first steps Adolph Hitler took to segregate and persecute the Jews of Germany. She has become a public embarrassment to the United States and a spectacle to the world.

As a previous resident of Aldergrove I can see that the reverend's comments show that that place between Langley and Abbotsford hasn't changed a bit.

Respectfully,
KRIS VLAKE,
2477 Upland Drive,
Vancouver.

Kellington...still involved

43 percent ...not bad

Editor, The Star, Sir,

I would like to take this opportunity to congratulate Mrs. Robertson, Mr. Maluorno and Mr. Westwood on their election to the Langley school board.

I would also like to thank all of you who voted for myself and Allan Crane. We appreciate your support and we share your concerns. We received approximately 43 percent of the total vote and this is extremely encouraging. We both intend to be actively involved in the local educational scene over the next year.

Yours sincerely,
HELEN KELLINGTON,
6247 - 216 Street,
Langley.

Letters welcome

We encourage and welcome Letters-to-the-Editor as a community forum for readers' opinion. We reserve the right to edit letters to maintain standards of brevity, good taste, and legality, regardless of political content. You may use a nom-de-plume, but unless accompanied by your name, address and telephone number, unsigned letters will not be published.

So it was a mistake

Editor, The Star, Sir,

I feel I owe the people of *Willoughby an explanation al*though I explained all this to the press in the hall but they did not bring all the details.

We were very disillusioned at the stewardship meeting with Mr. Driediger's statement that there is water for **South Willoughby** and that the water tower will be built big enough, but that the rest is up to Willoughby. A group of us decided to have a coffee party and invite the new candidates to hear their interviews. We had no intentions of having an all candidates meeting to hear more election speeches but I was not able to find a private home big enough so I phoned the school board intending to rent a classroom.

The lady I talked to told me after some checking that we could have the gym in Willoughby. I asked her how much? and she in turn asked me what the meeting was for. I told her a candidates meeting to discuss water and other local problems.

The contract arrived next morning in the mail and I carelessly signed without noticing that it said 'All candidates meeting'. As Friday was a holiday I picked up the key on Thursday at the principal's office but as he was in a great hurry we did not discuss the meeting in detail. I even forgot to ask for the key into the kitchen.

In the end all candidates showed up and were repeatedly asked to talk. Mr. Driediger did so at great length, at last explaining what we wanted to hear: that water will be available for **all** of Willoughby, not just South Willoughby. He even seemed to enjoy our coffee and cake. He and Mr. Fraser assured us that we will have information on cost and then a referendum in six to eight months. The only question still open is where the boundaries of Willoughby are?

Mr. Driediger is making it out as a sinister plot on my part. I believed that any group of people could invite whoever they choose. This was not an all candidates meeting but to discuss local problems. Mr. Driediger can call me names and twist my mistake but I guess he has made some in his own life to date.

To most people I think it was quite clear that it was intended to let the people in Willoughby know what happened at the stewardship meeting and introduce all of the new candidates running.

EBE KOEPPEN,
Langley.

'Trudeaugate'

By STUART LEGGATT

Much of parliament's energy over the past month has been directed at attempts to unravel the veil of secrecy surrounding the ever-increasing instances of RCMP illegalities.

The same force that personifies Canada to much of the world has now been shown to have engaged in illicit break-ins, theft, arson, bugging and opening of mail.

Such activities by a senior police force are the hallmark of totalitarian states and banana republics. That they could happen here strikes at the heart of our self-image as a liberal democratic people.

What is becoming more and more evident to many of us is that either the RCMP is out of the government's control, or the government is covering up. Or perhaps a combination of both.

The government, drawing on the well of built-up respect each Canadian (myself included) feels for the RCMP, would have the public believe that the opposition parties are out to "get" the force.

Nothing could be further from the truth.

What we are trying to "get" is a government that won't come clean as to its role in illegal police activities.

A government that implicitly places the blame on the RCMP and not the solicitor general (who by law directs the force) by denying it knew at the time of those unlawful activities.

We have to make a distinction between "direction" of the RCMP, and "control". The prime minister states that no government should be involved in "directing" the force's day to day activities.

I couldn't agree more.

But the law of this country provides that the RCMP should report to the solicitor general in his capacity as Canada's chief law enforcement officer.

The RCMP has an obligation to keep the minister aware of covert intelligence activities. As does the minister have a responsibility to inquire about these activities.

When this "control" is missing, as the Trudeau government makes it clear it is, it is not difficult to understand why a few overzealous Mounties think they can take the law into their own hands.

As new illegalities arise and as new allegations about old events are made, it becomes difficult to keep track of events.

One not untypical example of what we in the opposition are wrestling with concerns the October, 1972 break-in at the Montreal offices of Agence Press Libre.

Two days after the break-in by RCMP officers (illegal in that no warrant was secured), Agence Press sent a letter to then solicitor general Jean-Pierre Goyer alleging that the force had been involved in the crime.

Five days after the break-in the then director general of the RCMP's security division, John Starnes, wired his subordinates in Montreal for a full explanation.

One month after the illegal break-in Starnes had a meeting with Goyer. Asked if he raised the Agence Press Libre case with the solicitor general, Starnes states that "I would be surprised if I had not done so".

Goyer, and the government, *claim they knew nothing of this* break-in until the spring of 1976.

Who do you believe? From the above, it seems inconceivable that at some point the solicitor general was not informed of the Agence Presse Libre affair.

No, we are not out to "get" the force. Rather than trying to blacken the name of the RCMP, we are attempting to place the blame for these incidents firmly where it belongs - with the government.

We know all too well the serious damage these revelations are having on the rank and file of the RCMP. However, their morale will only worsen if these allegations continue to be drawn out one by one over the months from a stonewalling government.

It would serve the interests of the force, the government and above all the country if a clean breast was made of all illegalities by the RCMP.

With the weight of past errors behind them, the RCMP can then continue to symbolize what the force has always stood for at home and around the world - the upholding of justice and the protection of the rights of the individual Canadian under the law.

(Stewart Leggatt is NDP member of parliament for New Westminster).

Election over but Political rivalry could continue in court

LANGLEY — George Preston, who was defeated in his attempt to unseat mayor George Driediger of Langley in Saturday's election battle, is going to have to talk with his lawyer about remarks attributed to Driediger on the last day of the campaign.

In a report published election day in the Vancouver Province, Preston was quoted as saying he will expect a public apology from Driediger "no matter which way the election goes".

The confrontation arose out of a story printed in the early morning Vancouver daily on Friday, Nov. 18.

The story began with a "teaser" on the front page which directed readers to the last page of the paper for the story. On the last page it was explained that Driediger was the subject of serious talks at the B.C. Land Commission.

It said the Langley mayor had moved two houses from one piece of land to another without provincial approval, and revealed that the commission was going to meet that day to discuss "what to do with Driediger".

On Saturday, Nov. 19 (election day), the paper ran a feature story on the matter on the front of it's fourth section. This story was also tied in with a lead on the front page.

It went further on the matter to reveal that not only were the homes moved without commission approval, but they were also relocated without posting a bond with municipal council as the district bylaws require.

According to the Province's B.C. editor, Malcolm Turnbull, Driediger was upset when he heard of the charges printed in the paper.

Driediger accused Preston and land commission planner Julie Glover of conspiring to embarass him on the eve of the election.

He claimed the two (Preston and Glover) had gotten together to work out a "cheap political trick", and he suggested the reason he did not get a permit before moving the houses was because the land commission had not answered his letter on the subject.

Preston's reaction to Driediger's conspiracy charges was nothing if not predictable. He claimed he and Glover had never met and suggested that the mayor's statement was a pathological lie.

He counter-accused Driediger of setting a double standard in the district, one for the mayor and one for the rest of the people and, he said, he was going to put Driediger's remarks in the hands of his lawyer.

"No matter which way the election goes I expect a complete public apology from Driediger," stated Preston.

Glover also denied the conspiracy allegations.

News reports biased

A Gallup Poll conducted in October has revealed that about two thirds of Canadians believe the news reports they receive everyday are biased.

Only 30 percent of the people polled expressed a belief that the news is generally accurate. A further seven percent said they could not tell one way or another.

Sixty-three percent of the people contacted were critical of Canadian journalism for being over filled with writer's, reporter's, editor's and publisher's viewpoints.

Television news was considered the most accurate by 46 percent of those surveyed. Twenty-one favored the print media for accuracy and 18 percent like radio best.

CHAMBERS Gary

This is the age of decadence, and as a result we find people clumping together for ways to escape reality. They want wild entertainment, grass roots religion, bombastic political speeches and bigger pay cheques. Some have turned to drugs.

It is for the benefit of the last group that this week's column is written.

We will not seek in this limited space to debate the advisability of drug use as a recreational pursuit, but we will explore the dangers of one drug in particular. It is a brand new drug to the lower mainland area, and it is for that reason that we feel it should be given more than a passing glance by all media.

Very few drug users in B.C. have any experience with the strange substance called 'angel dust'. It is also known as PCP; hog; superweed; lovely, and goon crystal joint, although its clinical name is phencyclidine. Angel dust has been in general use by some people in California and the east coast region since 1967, and police are starting to wonder if it might find a new market in the north Pacific region.

Why are they so concerned? Well, it is simply because angel dust is one of the most dangerous drugs on the black market, not only to the users but also to anyone else they may come into contact with. It has the ability to make a person go entirely mad *and commit violent crimes which* are not even remembered when the effects wear off.

Small doses of PCP simply produce a feeling of floating euphoria along with a complete loss of inhibition and some emotional instability. Anything more than a small dose, however, can result in rabid like comas lasting as long as five days. Furthermore, it can take up to 15 (count them) fifteen days to recover from the depression that sets in after the coma passes. This rates the addictive powers of angel dust to be equally as strong as major hard drugs like heroin.

Police in California claim to have one case file in which a man high on the drug was left in a running shower and drowned in a three inch pool of water.

Other drug squad officials who have come into contact with angel dust users say they would rather handle heroin or cocaine addicts any day of the week. The reason is simply that PCP brings out some very violent feelings in people. An angel dust user is as unpredictable as a poisonous *python. Police can't speculate on* how many crimes of violence in places like New York and Los Angeles can be attributed to the substance. It is just impossible to say, because of the complete amnesia that users often experience after coming off an angel dust trip.

Perhaps the worst piece of news about this drug, however, is the fact that it is often sold in mixture with another drug such as marijuana. Experts say the drug increases its effect on people when used in conjunction with other drugs, no matter how simple the other drugs are. What's more, withdrawal from a trip involving angel dust and another intoxicant, such as alcohol, can be as unpleasant as withdrawal from an overdose of smack or LSD.

Don't get too worried, however, because local police assure us that to date they have no cases of angel dust use in this area. There is no cause for alarm simply because lower mainland authorities, unlike the police of New York and L.A. have advance *warning of the drug and are* starting now to take counter measures against its spread. It is hoped this will quash widespread use of the drug before it even gets here.

A recent Associated Press report shows that the substance has reached Seattle though. Police and drug addiction services in that city are mobilized against angel dust and hopefully will hold it at bay long enough for word of the dangers to spread among the drug using community of the lower mainland.

Let's not fool ourselves too much, however, because it is certain the drug will find its way over that very long and unguarded border sooner or later.

* * *

This column is affixed in compliance with the Upholstered and Stuffed Articles Act, 1968 of Ontario.

GET it NOW!

See us for a ***Now*** chequing account and start saving right away on your chequing costs. Compare your present account with ***Now:***

- ☐ **Free personal chequing!**
- ☐ **6½% interest per annum!**
- ☐ **No minimum balance required!**
- ☐ **Interest paid monthly!**
- ☐ **Free money orders!**
- ☐ **Free Thomas Cook Travelers cheques!**
- ☐ **Line of credit available on application.**

Only Surrey Credit Union has the ***Now*** Account. Pick your nearest branch and come on in!

SURREY CREDIT UNION

...Here and Now

Cloverdale
5641-176A St.
576-2861

White Rock
15241 Thrift Ave.
531-1404

Langley
20550 Fraser Hwy.
530-2355

Brookswood
4145-200th St.
533-1211

Newton
13688-72nd Ave.
594-5461

Ft. Langley
9140 Glover Rd.
530-5141

Guildford
Lower Level
South Mall
581-4411

Interest calculated on your minimum monthly balance. Rates subject to change.

Langley election poll by poll results

Number on Voters List 17,213.
Number voting 5,806.
Percentage 33.73 percent.

POLLING STATION	MAYOR						ALDERMEN									REGIONAL DIRECTOR							SCHOOL TRUSTEES							
	Driedtiger	Preston	Rasmussen	Reject	Spoiled	Total	Brion	Brooks	Lee	Lindsay	Richardson	Rowe	Reject	Spoiled	Total	Brion	Brooks	Lindsay	Preston	Reject	Spoiled	Total	Crane	Kellington	Maluorno	Robertson	Westwood	Reject	Spoiled	Total
Advance Poll	15	28	0	2	1	45	14	26	18	18	19	23	1	-	45	10	26	17	27	3	-	45	19	16	23	32	28	2	-	45
Otter School A-L	66	52	5	-	-	123	41	89	74	67	52	31	-	-	123	41	81	62	48	-	-	123	53	48	69	92	78	-	-	123
Glen Valley	27	3	2	-	-	32	6	27	22	27	7	2	-	-	32	6	27	24	3	-	-	32	12	12	18	23	23	-	-	32
Murrayville A-G	48	77	2	2	-	129	60	75	58	58	56	43	4	-	129	46	62	50	72	5	-	129	57	56	66	85	74	3	-	129
Anderson School	40	56	6	1	-	103	62	55	38	45	36	31	-	-	103	53	37	29	54	3	-	103	57	53	51	54	54	-	-	103
Murrayville 0-2	33	67	1	2	-	103	44	61	54	42	43	34	2	-	103	34	51	37	60	3	1	103	41	45	51	65	59	6	-	103
Murrayville H-N	50	66	0	2	-	118	51	73	48	52	61	42	4	-	118	35	63	50	67	4	-	118	55	52	59	75	64	4	-	118
Wix-Brown	94	90	1	-	1	189	72	124	90	90	82	55	1	-	189	64	102	80	83	3	-	189	83	78	91	115	100	-	1	189
Sperling	45	41	1	1	1	88	36	58	46	41	36	21	1	-	88	34	54	34	33	3	-	88	40	37	47	57	51	3	-	88
Otter School M-Z	65	55	1	-	-	121	51	78	58	56	55	32	3	-	121	36	66	45	56	3	1	126	52	54	62	83	70	3	-	121
Willoughby O-Z	37	51	4	2	-	94	54	51	39	42	36	34	1	-	94	49	38	34	54	1	-	94	50	54	45	56	48	2	-	94
Mobile No. 1	12	5	-	-	-	17	8	9	8	11	3	4	1	-	17	7	9	6	6	1	-	17	8	6	9	8	10	1	-	17
Mobile No. 2	17	14	1	1	-	33	14	18	22	17	5	11	2	-	33	13	18	15	15	1	-	33	11	18	11	19	16	5	-	33
Willoughby H-N	33	55	0	1	-	88	50	53	36	37	35	32	1	-	88	43	40	28	50	2	-	88	38	40	50	57	51	1	-	88
Milner M-Z	73	54	5	1	-	133	37	89	74	80	51	40	2	-	133	41	85	63	44	5	-	133	60	45	70	92	89	3	-	133
Patricia Hall	79	36	1	5	-	121	32	93	59	71	42	27	6	-	121	23	83	54	44	7	-	121	35	39	69	83	81	9	-	121
Aldergrove United Church	309	151	17	6	1	484	121	385	271	278	174	92	6	-	484	96	368	251	134	13	-	484	166	173	284	330	300	15	-	484
Fort Langley	294	262	8	4	1	568	210	371	293	293	223	164	8	1	568	170	315	248	260	20	5	568	259	253	277	393	318	12	1	568
Glenwood School A-L	101	117	3	4	-	225	102	138	113	105	69	76	10	-	225	89	118	76	124	8	-	225	95	95	115	145	132	8	1	225
Willoughby A-G	50	45	8	2	-	105	55	56	47	53	43	39	3	-	103	49	48	45	44	5	1	103	52	43	60	76	60	3	1	103
Milner A-L	78	58	2	4	-	142	48	96	83	77	49	44	1	1	142	46	86	66	53	6	-	142	50	39	89	102	96	5	-	142
Glenwood M-Z	104	76	16	-	-	196	82	118	101	104	60	68	5	-	196	69	105	89	83	6	-	196	81	77	102	133	113	9	-	196
Otter School M-Z	66	50	6	-	-	122	41	81	63	67	41	33	3	-	123	37	77	57	51	1	-	122	49	40	71	85	78	4	-	122
D.W. Poppy School	82	136	8	1	-	227	93	145	119	109	106	77	2	-	227	77	117	93	134	6	1	227	94	84	132	178	145	2	-	227
North Otter School A-L	100	45	7	3	-	155	37	126	103	87	47	34	2	-	155	39	118	78	43	6	-	155	47	49	107	129	95	3	-	155
Brookswood	352	517	23	4	-	897	434	454	405	433	331	407	12	-	897	376	365	363	501	16	-	897	429	396	458	626	490	21	2	897
County Line School	100	50	2	-	2	153	49	125	90	83	51	23	-	-	153	35	117	66	51	-	5	153	62	67	69	102	80	-	11	153
West Langley	174	149	8	3	2	338	136	216	179	185	117	86	3	2	338	118	202	163	128	2	6	338	142	141	182	245	188	3	3	338
Municipal Hall A-L	188	186	4	3	6	381	135	226	193	193	144	133	13	4	381	122	216	162	183	7	6	381	174	167	198	240	193	16	4	381
Municipal Hall M-Z	128	139	9	-	3	276	113	164	130	126	116	106	-	-	276	104	141	102	136	-	-	276	127	118	147	174	151	-	-	276
	2860	2731	151	54	18	5806	2288	3680	2934	2947	2190	1844	97	8	5805	1962	3235	2492	2638	140	26	5804	2498	2395	3082	3954	3335	143	24	5804

BROOKSWOOD — Dan Gallacher, an historian with the B.C. provincial museum in Victoria, was the guest speaker at the Douglas Day banquet held in the civic centre here Friday night.

Gallacher spoke of five early British Columbians, Dr. John Sebastian Helmcken who became the speaker of the first legislative assembly and subsequently one of the fathers of Canadian confederation; Sylvia Starck, a former Negro slave who was befriended by Sir James Douglas and lived to the ripe old age of 105; John Robson, a colorful journalist cum politician who founded the Columbian newspaper and was involved in a running battle with Douglas and at one time was thrown into prison by this gentleman for libellous remarks; the Welsh coal miner Robert Dunsmuir who through an unprecedented 'Horatio Alger' career rose to become the wealthiest man of his times and perhaps the most controversial character in our early colonial history; and, of course, Douglas himself, who was the leader of the 'Family Company Compact' (Hudsons Bay Co.), the first governor of the crown colonies of Vancouver Island and British Columbia, and reputedly a man of extreme warmth and human feelings.

The five, said Gallacher, should be regarded through history's eye for what they were: founders of our province, but also common 'next-door-neighbor'-type people with their own assortment of 'warts'.

WENMAN REPORT

Where is the borderline?

By BOB WENMAN, MP

After reading charge and countercharges I believe the current uproar over the latest revelations of RCMP misdeeds has baffled the public somewhat. The impetus for the latest questioning of our country's security system is the revelation coming out of the Quebec Inquiry into RCMP activities in that province.

During his trial on a charge of planting a bomb Cpl. Robert Samson, then of the RCMP's anti-terrorist squad, almost in passing mentioned that he had participated in an illegal raid into the offices of the Agence Presse Libre, a left wing Montreal news organization, in 1972.

Subsequently some top RCMP officials were convicted for their part in the break-in and given a conditional discharge. The Parti Quebecois decided that it was time to look into the RCMP's Quebec activities.

The federal government also fell into the act after considerable public and Progressive Conservative party pressure. The PM relented and agreed to a Royal commission into the RCMP. To date they have held one closed door meeting.

At the Quebec inquiry witnesses (i.e. former RCMP officers) have testified that in 1972 an RCMP security group broke into Parti Quebecois headquarters, stole some tapes and then broke back in and replaced them. Other revelations include the burning of a barn (arson) where FLQ supporters were supposed to get together with Black Panthers and the theft of dynamite. There is every indication that the Quebec inquiry will uncover even **more** illegal acts in the upcoming months.

Moreover individuals have testified that the RCMP electronically bugged and followed NDP members and elected representatives in Ontario. There may be an Ontario inquiry into RCMP activities in that province.

After the Laporte murder and Cross kidnapping the Trudeau government awakened to the fact that political terrorists also existed in Canada. The emphasis of the RCMP's security surveillance switched from the international to domestic sphere.

At that time nobody on the government side said that there should be or there was the need for new laws to combat this 'new' criminal activity. Instead the government felt all that was needed was more manpower devoted to anti-terrorist activity; a super secret anti-terrorist unit was even conceived.

Now there are no shortage of questions, which reach right to the heart of our system that the recent allegations of RCMP wrongdoings raise. The questions that the opposition have been raising.

Where is the line crossed between national security matters and the rights of the private citizen? Canada is a parliamentary system, and the rules of ministerial accountability are traditional to the system? Why weren't the solicitor-general, at least, aware of the illegal activities especially when they set up a special civil service group to keep track of the RCMP's security units.

What is the proper definition of matters of national security when referring to public release of information? Right now, the solicitor-general can use any definition convenient to himself.

Does the PM try to make some sense of the issues raised? No. Instead he says the RCMP is above the law and can do as it pleases. He doesn't even suggest that the legislation should be changed. It took him until 1975 before he made surveillance of legitimate political parties out of bounds.

Is our nation so besieged by political terrorists that the RCMP has to repeatedly break the law to contain them? I think not; since 1970 there has not been a politically motivated terrorist act in Quebec.

The federal authorities had documents mentioning specific RCMP illegal activities which they turned over to the Royal commission in July. The solicitor-general took two months before he turned them over to the Quebec commission. The provinces are responsible for the administration of justice. The attorney-general needs evidence before he can lay charges. Why the delay? The solicitor-general has yet to come up with any answers. The man on the street would have been charged with obstruction of justice.

The recent uncovering of the RCMP's wrongdoings raises fundamental questions which have been with us since October 1970 and before. Now the PM says a Royal commission is in progress and nothing can be done until it completes its final reports. That is a minimum of three years, maybe five. The PM somehow callously believes the nation can make do until then. Not only do you need some answers now but also the RCMP who must carry out our laws.

To top the PM's performance off he alleged, in the house of commons, that the Progressive Conservative party planted electronic bugging devices on themselves. When asked to produce even one shred of circumstantial evidence the PM remained mute. Obviously Trudeau has no idea of what his security forces are doing in Canada or the vindictiveness of the accusations he made in parliament.

Borsato progress recorded at pub

BROOKSWOOD — The new pub, Fernridge Arms, to be opened this month in Langley at 200 Street and 24 Avenue is having a special billboard on Langley Borsato's progress and team news, photos, etc.

Also to hang in the pub is a $200 plaque donated by T.B. Trophies to commemorate Langley's appearance at Empire Stadium. It will be inscribed every time Langley plays the Vancouver Whitecaps.

Weather

By NORM GREEN

DATE 1977	TEMPERATURES High	Low	PRECIP. Rain
Nov. 14	10.4	5.0	6.9
15	11.1	3.6	3.0
16	8.8	-0.2	0.3
17	6.6	-2.6	----
18	5.0	-5.3	----
19	3.2	-2.9	----
20	1.1*	-5.4**	----

* Record low maximum for date. Old record 2.2 degrees.

** Record low for date tied. Also 5.4 degrees in 1961.

Normals for the period were high **8.4 degrees**, low **1.0 degrees**, rain **49.8 mm.**

The low of **-7.3 degrees** Monday is the coldest so far this season and colder than last November's lowest (**-6 degrees** on the 28th and 29th). The lowest last winter was **-9 degrees** on January 6th, 7th and 8th.

Precipitation so far totals **113.8 mm** compared to the normal **138.7mm** for the first twenty days of November.

SURVEYORS & ENGINEERS

Thomson, Isaak & Osman
Thomson, Strait & Jensen Ltd.

No. 202 - 20538 Fraser Highway, Langley
No. 202 - 27231 Fraser Hwy., Aldergrove

534-5014 530-6448 856-5131

THANK YOU

This is to express my sincere appreciation to the voters of Langley for their support on election day.
Special thanks to those who worked so hard and effectively on my behalf.
I will do my utmost to work in the best interests of the people of our Municipality.

A·T BROOKS

Book Now For Christmas.

Limited space available to most destinations.

Call for holiday plans.

VALLEY TRAVEL SERVICE

27275 Fraser Hwy, Aldergrove
856-7741

I wish to extend my personal thanks to all those who supported me at the polls last Saturday.

I shall do my utmost in the years to come to prove the confidence shown by the electorate of Langley municipality.

Sincerely,
Jim Lee

BRANCH NO 265 ROYAL CANADIAN

LEGION

THANKS

All Organizations And Individuals Who Co -operated In The

REMEMBRANCE

Parade and Ceremonies

To Make The Events Memorable and Meaningful

My thanks to the many people who voted for me. With your continued support we can build the kind of municipality we all want.

My sincere thanks to the dedicated people who worked so hard to get me elected.

J. R. (Jock) Lindsay
Alderman

SAVE THE SAFE, SURE, SENSIBLE WAY

Choose an O.F.I. Credit Union Personalized Savings Plan

Your credit union offers many excellent ways to help you meet your savings goal. From our short or long term deposits to our convenient Plan 24 savings plan, there's one best suited to your personal needs. You simply pick the plan you prefer!

You can rely on your credit union for guaranteed security plus a high interest return on every dollar you invest in a savings plan.

Come in and see for details and current rates on our complete range of savings plans.

Shop around and you'll agree O.F.I. Credit Union is better in so many ways.

PROVINCIAL CREDIT UNION · ALL SHARES AND DEPOSITS GUARANTEED · SHARE AND DEPOSIT GUARANTEE FUND

TERM DEPOSITS

9% 3 or 5 Year Term Early withdrawal permitted $1,000 amounts

8½% 1 Year Term Early withdrawal permitted $1,000 amounts Other term and rates available

6% **Plan 24** Savings Account No minimum deposit. Interest is calculated on the lowest daily balance and credited to your account semi-annually.

O.F.I. Credit Union

3528 - 248 Street Aldergrove 856-2556 · Open Tues. to Fri. 10 A.M. to 5 P.M. Sat. 10 A.M. to 3 P.M. · 2941 - 272 Street Aldergrove 856-7724

Aldergrove Sports Centre
Full Line Of
BICYCLES
Apollo - Monshee
ELIMINATOR
Complete Selection of
all your Hockey Needs
27130 Fraser Way, Aldergrove 856-6516

The Aldergrove Star
Sports - Classifieds

DRIEDIGER'S MEATS
A-1 Freezer Beef
FARMER SAUSAGE
From Winkler, Manitoba
• CUSTOM CUTTING
• CUSTOM KILLING &
• HAULING ARRANGED
3088-272nd St. Aldergrove
(Across from Super Valu)
For Personalized Service Phone John 856-7616

The Borsato's played a fine game in Langley Park Saturday, in which they won Chehalis Golden Eagles.

A fine win by Borsato

LANGLEY — Borsato's or the Fraser Valley first division still remain unbeaten after a fine win at Langley Park Sunday.

Bill McRae opened the scoring in the 19th minute, with a move set up by Alan Burton who chipped the ball out on the right wing for Ed Chieduch. Chieduch crossed and McRae made sure with a right footer.

Then in the 30th minute Chehalis Golden Eagles tied the score with a direct free kick from 20 yards.

Almost immediately after half time Ray Robinson, unassisted, slotted the ball between the keepers legs to make it 2-1. Langley put pressure on in the 70th minute gaining further ground with a good pass from captain Dave Baldwin to Robinson who made sure from close range.

Bruce Cook received the Man of the Match Award donated by T.B. Trophies of Langley. Result puts Langley three points clear at the top of division as rivals White Rock only tied at Bradner.

Crazy Boots peppered by Guildford

ALDERGROVE — Sunday, November 20 was a cold, crisp sunny day and the first soccer league game for the Aldergrove Crazy Boots in three weeks as they were involved in the Seattle exchange.

You could tell by the play that the local nine to 12 year old girls have missed the competition of the league play and have eased up in many areas. Also the nip in the air had a lot to do with the concentration of the girls.

Late in the first half Jackie Ward of the Guildford Peppers scored two goals breaking through Aldergrove's defense. The second half saw Donna Meehan score and Nancy Clarke get the only Crazy Boots goal.

The game ended Peppers 3, Crazy Boots 1.

There was a great turn out by the parents which always helps the girls play at their best.

Grove defeats Langley in third game

By TAMI QUIRING

ALDERGROVE — On November 19, Aldergrove Market again met Langley Kiwanis, Aldergrove being the home team. The Langley girls played very well the first period, while a slightly over confident Aldergrove team just couldn't get their act together.

Langley scored the only goals in the first period. Their first two goals were scored by Sandy Jones at 13:10 and 12:19. She was assisted by Shelley English. Langley's third and final goal was scored by English at 7:50. The score at the end of the first period was Aldergrove 0, Langley 3.

All of the goals scored in the second half of the game were put in by Aldergrove Market, with the first being put on the board by Susan Kerslake at 20:52 and 12:33. She was assisted by Jackie Branscombe, Debbie Parkin and Sharon Tucker. Betty Isinger was next to score at 9:20, assisted by Branscombe. Parkin scored the two final goals at 4:12 and 2:40. She was assisted by Laura Young and Isinger. The final score of this game was: Aldergrove Market 5 and Langley Kiwanis 3.

Guaranteed
TAX SHELTER
Certificates...
1. High rate of interest
2. Compounds tax-free up to 20 years!
3. Qualifies for Private pension Exemption
4. Cashable anytime!
5. No Costs of any kind.
Investor's Syndicate
call
Gordon V. Stenner
856-6660
530-5050

"SPLIT-PERSONALITY BACK SEAT!"

Standard on Deluxe and 5 speed models.
GLC by Mazda
Don's Aldercity Motors
27441 Fraser Hwy.
856-2594 or 530-4628

O K Tire wins 2 of 3

Aldergrove OK Tire won 2 out of their 3 games last week in Men's B league play. It started out on a frustrating note last Monday night as OK Tire lost to league leading Hi-Sex 4-1, despite the fact that Aldergrove had 24 shots on goal to 11 shots for Hi-Sex. Goalie Rick Shead seemed unbeatable as OK Tire couldn't capitalize on their scoring chances. Hi Sex made the most of their chances, getting three goals from Per Larsen and one from Carey Eden. Aldergrove finally got on the board with 3 minutes left when Grant Fritzke scored from Sandy McClaren and George Gray.

Friday night in Aldergrove, OK Tire snapped out of a three game losing streak by beating Mission Dairy Queen 7-4. George Gray opened the scoring for Aldergrove then John McNaught got his first of four of the night to make it 2-0. A goal by Mission's John Joudrey narrowed the gap to 2-1. Another by McNaught and one by Sandy McClaren made it 4-1 for OK Tire. Joudrey scored again for DQ as the half ended 4-2.

John Joudry completed his hat trick early in the second, but then John McNaught scored two more to ensure the victory for OK Tire. Both teams scored in the final minutes, Al Good for Mission and Ed Brunoro for Aldergrove.

In other Friday night action, Towne Cinema beat the Matsqui Coppertones 5-2 with Kent Reimer scoring three and Gary Gowland getting two goals for the winners. Matsquis' scoring was handled by Mike Jacobs and Dave Tocheri on a penalty shot.

On Sunday afternoon, OK Tire took sole possession of second place with a rather convincing 9-0 win over Towne Cinema. In all fairness to T.C., they were missing several key players as OK Tire carried the play for most of the game. John McNaught was once again the scoring story for Aldergrove as he scored a season high of 6 goals. This puts John near the top of the league point totals.

Other Aldergrove scorers were by Dave Fiander, Terry Chovan and Ed Brunoro. OK Tire goalie, Guy Pollock stopped 23 shots and looked impressive in recording his first shutout of the season.

In other Sunday games, Hi-Sex beat Mission 5-3 to stay six points ahead of OK Tire. Grant Roberg scored twice for Hi-Sex with singles going to Hall, Eden and Chace. Kelly Baumbach, John Joudrey and Brad Johnston scored for Mission.

As of last Sunday, league standings are as follows:

TEAM	POINTS
Hi Sex	18
Ald. OK Tire	12
M.I. Coppertones	10
Mission DQ	9
Towne Cinema	9

Flyers vs. SU Ajax

The Aldergrove Flyers played the S.U. Ajax at Fleetwood Park last Saturday.

There was a lot of action up and down the entire field with the Flyers' Doug Ramsey digging on the ball and making his opponent's work anything but easy. The Flyers had several scoring opportunities, and although they came very close to the goal, they failed to score. The slight hesitations with the ball and the Flyers becoming defensive instead of staying offensive lost them the opportunity to score that all important goal.

Goalie Phil Whitehause, a Flyers asset, managed to save some sure goals but the Ajax still scored two goals. Halfway through the first half the Ajax scored their first goal from a rebound on a corner kick.

During the second half, a scuffle in front of the Flyers goal area resulted in the second goal scored by the Ajax. The game ended 2-0 for the S.U. Ajax. The Flyers have some hard work ahead of them.

Give a gift of leisure

MURRAYVILLE — Langley district's parks and recreation winter program will be available the week of November 28.

Distribution will be in all municipal schools, arenas and libraries.

Peopel who do not have a child in school, can pick up a program from one of the libraries or arenas.

Val Nichols, program supervisor is hoping that parents will give a "gift of leisure" for a Christmas present to members of their families. The kids may do the same for mom or dad.

Some new programs that are being offered are leathercraft, sketching and oil painting, clowns and puppetry.

Swimming at Chrisholme indoor pool will begin again in January and pre-registration is necessary for this program.

Children's social will continue in all areas along with a new program being offered at West Langley community hall.

Drama, arts and crafts, pottery, dancing, ballet, gymnastics, floor hockey, keep fit and jogging, teen programs and bridge will all be continuing....in their same areas and same time.

For further information on all programs being offered by the recreation commission, phone 534-3211, ext. 215.

Ald. Cent. 8 Langley Central 0

The Centennials played their best game of the season to date as the score suggests. Although the Langley team were a game bunch the Aldergrove team took command early in the game and never looked back.

Players shared the scoring Blair Baker with another 3 goal game, Brian Blatiman with a hat trick. Gordon Lacroix finished off with a 2 goal performance. The main thing was the team played their positions well with Nickey Sabu getting the shut out.

FRIESEN interior decor
GRAND OPENING
Thurs., Fri. & Sat.
November 24, 25 & 26
See our building -
Meet our staff -
Have coffee with us!
SUPER SAVINGS
Effective Nov. 21-26, 1977 While stock lasts
All Seasons Carpet
100% Acrilan 6 Colors
Reg. $18.95
SPECIAL $13.49 sq. yd.
Trevira Star Carpet
By Crossley 14 Colors
Reg. $18.95
SPECIAL $13.95 sq. yd.
Soft Scotchgarded Saxony Carpet
100% Nylon 11 Colors
Reg. $14.95
SPECIAL $9.95 sq. yd.
Wallcoverings ALL 10% off Reg. Price
Drapery Fabrics ALL 15% off Reg. Price
Designer Print Carpet
Reg. $13.95
SPECIAL $10.95 sq. yd.
Visit our Armstrong Fashion Floor Centre!
FREE DRAW
WIN FLY TO DISNEYLAND
Enjoy a glorious weekend for two!
FREE DRAW
WIN 9x12 KITCHEN CARPET
Scotchguarded
FRIESEN interior decor
Now located at
31667 South Fraser Way
Clearbrook
Ph. 853-4428
Open 6 days a week
9 a.m. - 5:30 p.m., Fridays till 9 p.m.

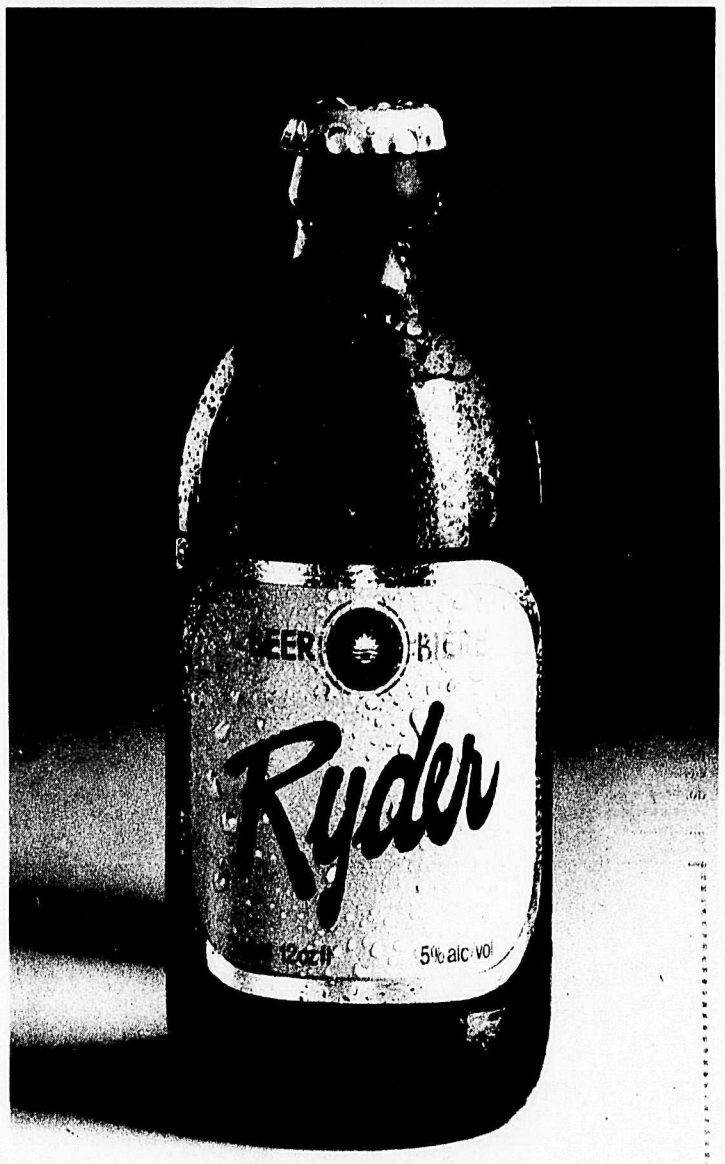

British Columbia has a flavour you won't find anywhere else.

Last minute hustle secures game for locals

ALDERGROVE — One Sunday United travelled to Fleetwood to play the Punjab Rangers in the tenth game of the season.

From the start Aldergrove played aggressive and got an early goal from Steve Malish. Rangers fought back and soon earned the equalizer.

A goal by Billy Docherty put Aldergrove back out in front.

Enjoying a 2-1 lead, United seemed to let up a little, the result being another tying goal for Rangers, getting back control of the game.

United went ahead 3-2 on another goal by Docherty and that's the way the first half ended.

Well into the second half, Rangers capitalized on a defensive error and drew even at 3-3.

With less than five minutes to go, Aldergrove made it 4-3, with Docherty getting his hat trick. Again the Rangers came back and scored with 30 seconds left in the game. United, however, was not ready to settle for a draw. Steve Malish, hero of the game, scored the winning goal off a penalty shot with only a few seconds left in the game.

Final score 5-4 for Aldergrove United.

Another shut out for hearts

ALDERGROVE — On Saturday morning Hearts travelled to Cloverdale to play the Surrey United Bronco's and finish off the second last part of the league schedule.

With five games left after this past weekend, and holding on to a one point lead, every game is to be important to the Hearts. The Bronco's gave the Hearts plenty of problems at their last meeting, although Hearts won, and Saturday's game was to be no exception.

The field was dry, the weather was very cold and windy and the Hearts were playing without Phil Anderson (leg injury) and Jerry Abra. Quick goals was the request of coach Syd Anderson but they just would not come. Bronco's defence was very stubborn and would not let the Hearts forwards get through too often. On the occassions they did manage to break through the Bronco's keeper would come up with the big stop.

On about five occasions Bronco's broke out of their own end but the Hearts defence was just as stubborn as the home teams. The first half ended in a 0-0 tie with Hearts having 95 percent of the play.

The second half began with Hearts pressing against a strong wind which was good for them because now they were controlling the ball better. It did not take long for Billy (goal) Clark to give Hearts a one goal lead. The Hearts now had their tails up and simply swarmed all over the Broncos goal area. The defense of Purvis, Peterson, Tokaryk, McRory and Brar stood about 30 yards out and kept pumping the ball in. The Broncos keeper was having a good game but stood no chance on a great goal by Bruce Ferguson who is having a very good season.

There was no holding the Hearts now. They were goal hungry and after many more nice passing plays they got goal number three from a blistering shot from Ronnie Hunt. That was the end of the scoring with all Hearts players getting full marks for their efforts.

The standings for Div. 6B with one more round to go.

Aldergrove Hearts						
S.U. Braves						
Whalley Albions						
S.U. Broncos						
S.U. Sparks						
Langley Strikers						
P	W	L	T	GF	GA	P
10	8	1	1	36	5	17
10	7	1	2	24	14	16
10	5	4	1	19	17	11
10	4	5	1	18	16	9
10	3	7	0	13	23	6
10	0	9	1	1	36	1

Fancy jumps were displayed by the Borsato's in their Saturday game in Langley

Spartan out hustled by Eagles

ALDERGROVE — On November 19 at Brown Road Park the Spartans played host to the Guildford Eagles in Div. 6C.

The cold weather and hard ground seemed to bother the Spartans. The Eagles put their jackets on in the last half. Perhaps long sleeve cotton T-shirts should be worn under the uniforms as they might help keep out the penatrating cold. The team should also remember that whenever it plays another team keeping the ball in the air that you have to move fast and play that ball. That to me was the principal reason for our narrow defeat.

The last goal the Eagles were given was from a hard driven shot that Paul Krepp stopped but didn't hang on to. It slowly rolled off his shoulder and toward the goal line. The defenseman was there but didn't seem to be able to kick it out.

The Eagles first goal was a good one, but not as beautiful as the tying goal. Gordon Paterson gave Aldergrove an individual effort from centre line Gordon dribbled, dodged and weaved until he was in position to take a kick. It was accurate and on target. Gordon likes to kick from a sharp angle, playing right wing.

Micheal Ring received a beautiful pass but failed to drive it between the posts. Micheal got his foot on the ball but to his disappointment it went over the cross bar.

Freddy Stockfisch was badly pinched by the ball in the cold weather but did not give up. A desperate attempt was made to tie it up the second time, but Freddy failed as the hard driven shot sailed just outside the right hand post. Jonathan Goldman, centre half, seemed to come from nowhere to prevent shots on goal. After falling on the hard soil he still played strong.

Eric Floe felt a hard driven shot on the thigh and was taken out of the game to rub the pain away. Robby Waugh played hard and drove some shots on goal but the Eagles goalkeeper was at the right spot most of the time. Steven Brar who plays inside right can play a real good game. A little more speed and he will be someone to reckon with.

Aldergrove's defense Dean Janssen and Robert McArthur were caught up too far for the high flying ball and the opposing forwards were usually on the ball first. Glen Jones played well and stayed with his man. Randy Moojelski tried but didn't seem to be able to find his men on the passes.

Ron Scott was breaking in new boots and playing a different position and he didn't play with his usual zest.

Patrick Krelekamp felt the cold weather and didn't start to really move until the last few minutes. Joey Cousins played more consistently this game, taking time to get his foot on the ball.

The previous game against the Eagles ended with a score of 3 to 0 for them. This game ended 2 to 1 for Eagles. The Spartans are a much better team than that and if they play a little more aggressively and with a bit more hustle to stay with the ball, they could easily win all the games. It is time they try and they should also remember that good sportsmanship and fair play doesn't mean they have to sit back. More team work and 100 percent effort is needed or they will keep playing with something missing.

It is time the Spartans pull up their socks and get on the ball. Practice on Thursdays at 6:00 p.m. at the Parkside gym. No shoes, running shoes only, please.

Kohlers lose to Kinsmen

On Sunday, November 20, Kohlers lost to Kinsmen 4-2.

Kohlers got the only goal of the first period at 15:38 on an unassisted goal by B. Thompson giving them a goal advantage at the end of the first.

Kinsmen tied it in the second period play when W. Imbeau scored assisted by A. Polack. Minutes later Kohler's were back in front on a good play by J. Morrison, giving them a 2-1 lead. With only 2:14 left the score was all tied up with each team having 2 goals.

Kinsmen really were out there hustling in the third period and W. Imbeau scored two quick goals, both unassisted for a 4-2 win. Playing well for Kinsmen was W. Imbeau, and for Kohlers J. Morrison and B. Thompson.

NUCFAB
CONSTRUCTION SERVICES & SUPPLY
22470 Fraser Hwy., Langley. 530-6201
UNIQUE CHRISTMAS IDEAS!!
GREENHOUSES
PLAYHOUSES
DOG & CAT HOUSES
HORSE BARNS
STORAGE SHEDS

The Rebels are rising no pushover for Rovers

ALDERGROVE — Rebels must rank as the most improved side in the 4B league. Battling upwards from a dismal start early in the season they have been fortunate enough to secure the excellent services of Fred Horton as assistant coach. In addition, a number of promising young players have signed on so that it was by no means the same outfit that Ken Willimont's Rovers massacred previously.

Under clear skies and against a biting wind the Rebs put up a magnificent show in this local derby at Steele Park on Saturday. The Rovers found to their dismay that the Rebs were everywhere and for a while the battle ragged in mid-field with each side struggling for the advantage. The Rebs - sadly missing Mark Hystad - pinned their hope in bottling up the Rovers' dangerman Gary Willimont on left wing. However they had not bargained for wiley little Keith Ellis on the other flank. This nimble winger took every opportunity to penetrate the Rebs' weak spots and ten minutes into the game made a beautiful pass that was tailor made for Gary Croft to hammer home. Shortly afterwards Gary sent Andy MacPherson through the centre - although closely marked he was able to hook the ball around two defenders to make it two.

Don Newstead, playing a very good game, unexpectedly scored the third goal with a long wafting shot that sailed over a throng of players in front of the goal. Goalie Artie Johnston just got his finger tips to it but only enough to deflect the ball into the top of the net.

The second half started with a surprise attack by the Rebs who forged through the centre and scored before the Rovers had time to spit out their orange pips. The Rovers pulled themselves together and retaliated with another excellent movement engineered by Keith Ellis. He put across a perfect centre. Both MacPherson and Croft took a swing at it as it went by, but it took that no nonsense left boot of Willimont to sew it up.

The final two goals came from breakaways by MacPherson and later Croft to run the score up to 6-1.

The Rebs never gave up. Kevin McLochlan at centre forward and later at centre half played superbly. Clint Terry, playing his first game for the team, was well worth his place at left half. Top marks also to Artie Johnston, the goalie.

For the Rovers Alan Dick, Colin Thompson, and Rodney Skanks deserve special mention for without their solid resistance the score would undoubtedly have been much closer.

Rowleys beat Kitsul

Rowley's and Kitsul played on Sunday, November 20 in a close exciting hockey game with Rowley's winning it.

The first period was a close checking one with both goalie's L. Sarchet and E. Babich stopping many chances and each receiving a shut out in the first period.

It wasn't until the second period that the scoring was opened when M. Surkovic made a good unassisted goal and Rowley's were ahead.

In the third period Kitsul tied the score at 10:08 on a goal by R. Johnston, assisted by D. Webb then with 5:20 remaining M. Surkovic scored his second unassisted goal for Rowley's, giving them a 2-1 lead and another victory.

Playing well for Kitsul, R. Johnston and for Rowley's, M. Surkovic with both goalies coming up with some good saves.

Fire fighters shut out Bills Auto Body

Firefighters met Bill's Auto Body on Sunday, November 20, and Firefighters came out with a shut out.

The first period was a thrilling one with the parents sitting on the edge of their seats as both teams had many changes, with both goalies coming up with good stops.

The scoring wasn't opened until 10:24 was left in the second period when Hyde, unassisted, scored a beautiful goal for Firefighters and that showed to be the only goal of the game.

The third period was just as thrilling as the earlier ones with neither team scoring and Butcher getting a shut out for Firefighters, with the final score being 1-0.

OFI beat Aldergrove Realty

O.F.I. and Aldergrove Realty met on Saturday, November 19 with O.F.I. coming away the winners.

O.F.I. opened the scoring on a goal by G. McCubbin assisted by R. Braun, but it didn't hold up long as minutes later Aldergrove Realty tied the score on a good unassisted goal by T. Munich. O.F.I. took a quick lead on two goals in 30 seconds, ending the period with a 3-1 lead. Scoring both goals was R. Braun with C. Evanoff picking up an assist.

O.F.I. dominated most of the second period play getting two beautiful goals, both by H. Mayer, assisted by D. Gelinas, and C. Evanoff, taking a 5-1 lead at the end of the second.

The third period was a slower played one with only two goals in this period each team scoring. Aldergrove Realty scored first with 4:46 left on a goal by R. Jewell assisted by T. Munich and T. Dancy, then O.F.I. scored at 3:55 on a goal by Collin Evanoff, assisted by G. McCubbin. The final score was 5-1 for O.F.I. Playing well for Aldergrove Realty was T. Munich, and for O.F.I. were R. Braun, H. Mayer, C. Evanoff, and G. McCubbin, with R. Lolli playing well in net.

Dams Pee Wee Rep Win

Dams Pee Wee Rep played Ridge Meadows on Saturday, November 19 and won the game 4-2.

Aldergrove opened the scoring in the first at 8:40 on a goal by L. Jones assisted by B. Baker, and scored again with 1 minute left on an unassisted goal by K. Watson, and Aldergrove ended the period with a 2-0 lead.

Aldergrove got the only goal of the second period with 4 minutes left by D. Dancy assisted by K. Watson and J. Rynn, and Aldergrove were up 3 goals at the end of the second.

At 8:53 of the third period of play Ridge Meadows got their first goal by R. Brown assisted by C. Sinow and then got their second goal seconds later by R. Brown assisted by C. Fraser and C. Sinow with the score now 3-2, but Dams added one more goal with 1:25 left in the period by C. Minot, unassisted for a final score of 4-2 in favor of Aldergrove.

Rempel bros zeros tie top team

Guildford Park school, Saturday, November 19, saw our 12-year-old 5A Zero's pull off a tremendous 3-3 tie over the very strong league leaders Guildford Celtics.

On this frosty, windy November morning the Zero's started the first half like frozen fishfingers but seemed to thaw out in the last 10 minutes of the second half.

Guildford scored two fine goals in the first half allowing Zero's centre Stacy Richter to score one from some fine Zero's passing.

Half time talks brought our boys out with shear determination but the mixed up defence allowed Guildford to tally again early in the second half.

Zero's decided enough was enough and with only 9 minutes to go to full time after a fine 10 minutes of the old Zero's pressure, Stacy Richter got his second goal with lots of hard work from centre big Jim and inside right Alan Alderson. Then with more pressure and about 3 minutes to go, Mark Uprichard who was playing his greatest game this season at right half took a corner and it was a beauty. It landed right inside the goal area and a Guildford defender weakly cleared the ball right to Zero's left half Larry Lemoine. The ball was about two feet off the ground and Larry First timed it getting his knee over the ball and blasted back into the net from about 14 yards out. A beauty of a goal Larry. 3-3 tie full tiem.

After the last two games which were total disasters, the boys seemed to be playing like the last year Zero's. The star of the game this week by far was right half Mark Uprichard who has just come back from a four game absence. Mark was concussed on a boy scout camping trip a few weeks ago, so it might be a good idea to bonk the rest of the Zero's over the head. Great game Mark.

Other players coming home now were wingers Mike Brady and Casey Jansen, centres Stacy Richter with 2 fine goals and hard working steam roller big Jim Shaw.

Half line, Larry Lemoine with 1 goal and centre half Curtis Jakubouski who always gives 100 per cent in every game, the defence still needs more work at practice but still performed better than of late. Next week the Zero's play at home against Surrey United a fast rising team.

Aldergrove Soccer Club scores

GIRLS TEAM

Guild. Peppers 3 Crazy Boots 1

MIGHTY ATOMS STANDINGS

Team	P	W	D	L
Otters	12	4	4	1
Lions	12	5	2	2
Kickers	10	3	4	3
Arrows	9	3	3	4
Roadrunners	8	1	6	3
Cougars	7	2	3	5

Div. 1

Ald. 1 Riverdale Wanderers 3

Div. 2

Ald. Royals 0 Lang. Lions 4

Div. 3

Ald. Jr. Reds 0 S.U. Beavers 2

Div. 4B

Ald. Rovers 6 Ald. Rebels 1

Div. 5

Ald. Zeros 3 Guild. Celtics 3

Div. 5B

Ald. Freezers 3 Whal. Cougars 1

Div. 5C

Ald. S.U. Streakers

NO REPORT

Div. 6B

Ald. Hearts 3 S.U. Broncos 0

Div. 6C

Ald. Spartans 1 Guild. Eagles 2

Div. 7B

Ald. Lakers Lang. Falcons

NO REPORT

Div. 7C

Ald. Centennials 8 Lang. Central 0

Div. 8A

Ald. Flyers 0 S.U. Eagles 2

Div. 8B

Ald. Flashers 0 S.U. Cougars 8

Jean Chambers Ceramics

Ceramic Art Lessons
Greenware & Supplies, Competitive Prices!!!
Childrens Classes at prices you can afford.
Sat., Nov. 19th
Enquire
856-2697
Certified Duncan Ceramic Teacher

ALL CABINETS MUST BE SOLD BEFORE DEC 23rd!
★ DISCONTINUED ★ WALL UNITS
★ DAMAGED ★ BASE UNITS
★ RETURNED ★ VANITIES
25 -75% OFF!
Cash or Cheque
LANDMARK DISTRIBUTORS LTD
26929 Fraser Hwy , Aldergrove.
(Right Beside Aldergrove Building Centre)
Mon- Fri 9-5 856-4134 Sat 10-2

We'll show you how to do it at
PAY·N·PAK
SUPER FIRE ACCESSORY VALUES
6 pc. sets of quality. Includes screen, tool set and wood basket
Colonial Black 47.87 SUPER SAVE $9.00
Swedish Steel 57.87 SUPER SAVE $17.00
Polished Brass 53.87 SUPER SAVE $19.00
GLASS FIRESCREENS
Whether you choose black, brass, or antique brass. Big or small, the price is the same. 99.87 SUPER SAVE $20.00
SUPER FIREPLACE SAVINGS
For den, bedroom or ? Call them seconds if you like. they are still excellent value.
149.87
COMPARE AT 249.00
SHOWER MASSAGE by WaterPik
The original and still the best from the SUPER PLUMBING COMPANY.
(a) Hand Shower 27.88 SUPER SAVE 6.00
(b) Shower Head 17.88 SUPER SAVE 4.00
TAP AND SINK
A limited quantity of super single bowl sinks with single lever faucets (American Standard). 20" x 20-1/2" size. CSA
Buy Both 39.87
BRIGHT IDEAS LIGHTING FOR PAY N PAK
Our lighting section has super selection and value
5 light Dining Room from 29.87 SUPER SAVE 9.00
Double Bath Swags from 15.87 SUPER SAVE 4.00
Outdoor Fixtures from 2.99 SUPER SAVE 1.00
Post Lamps from 15.87 SUPER SAVE 4.00
POPCORN POPPERS LOG ROLLERS
Ideal for fireplace people — give yourself a gift.
9.87
SUPER SAVE 2.00
ELECTRIC HEATERS
960 watt with super styling — just the boost for that chilly spot.
17.87 SUPER SAVE 6.00
LANGLEY – 530-1194
Mon.-Thurs. 8 a.m. to 5:30 p.m.
Fri. 9 to 9 Sat. 9 a.m. to 5:30 p.m.
19602 Fraser Hwy.
SURREY – 524-1108
Mon.-Sat. 9 a.m. to 5:30 p.m.
Fri. 9 to 9 Sun. 10-5
12387 King George Hwy.
Your SUPER plumbing, heating and electrical store.

Dams Pee Wee Rep beat Mission

Dams Pee Wee Rep played Mission on Monday, November 14 and came away the victors.

Mission opened up the scoring at 14:30 of the first on a goal by S. Peters, assisted by M. Bruatlett and then again at 10:44 by T. Murhpey, assisted by S. Chahal.

Aldergrove tied the score before the ending of the period on goals by K. Watson and K. Briggs with L. Jones getting an assist, and the period ended 2-2.

Aldergrove Dams dominated second period play getting 5 goals and Mission one for a 7-3 lead. Scoring Mission's goal was S. Peters, unassisted. Scorers for Aldergrove's are B. Baker, D. Young with two, B. Rova and S. Lavalle, with K. Watson getting one assist, with four of the goals being unassisted ones.

Aldergrove continued the strong play in the third, getting another 3 goals by B. Rova with two and S. Lavallee, with D. Young and K. Briggs assisting. Mission played a rougher game and as a result Aldergrove won the game 10-3. Playing well for Mission, S. Peters and for Aldergrove it was B. Rova getting a hat-trick, D. Young, B. Baker and S. Lavallee.

Sabil Realty Atom Rep win another

Sabil Realty Atom Rep played in White Rock on Saturday, November 19 and won the game 7-3.

Aldergrove opened the scoring on a good goal by B. Baker, assisted by S. Besse and B. Muehlbauer, and with a minute of play left White Rock tied the score on a goal by D. Anderson assisted by M. Bradford and R. Piatocks and the score was tied at 1 all at the end of the first.

From there on Aldergrove dominated the play getting 6 more goals to win it 7-3. In the second period they got three and White Rock one. Scorers for Aldergrove were V. Beier, B. Muehlbauer and R. Davidson with K. McIntyre, R. Davidson and B. Baker getting assists. Scoring for White Rock was R. Piatocka, assisted by D. Kootnikoff, with the period ending 4-2.

In the third Aldergrove got another three goals and White Rock getting one. Goal scorers for Sabil were R. McKissock, assisted by B. Muehlbauer, B. Baker, assisted by K. Hewitt, and B. Muehlbauer, unassisted. For White Rock D. Goyer, assisted by E. Ready. Final score 7-3, and another win for Aldergrove. Playing well for Aldergrove was B. Muehlbauer, B. Baker and R. Davidson and R. Johnson in net, and for White Rock R. Piatocka. Keep up the good play boys.

Ernies Trucking vs Chilliwack

Ernie's Trucking scored a convincing victory Monday night in Chilliwack, behind excellent goaltending from G. Howard, who shut the hometown out 8-0. This was a real earned victory with all lines working hard and producing scoring opportunities.

It seemed that Chilliwack were intimidated by the fierce shooting of the Aldergrove squad, in particular Fraser, Jones, DiGianni and Scanks. Ernie's went ahead at 24 seconds when Harley converted a Fraser pass and they never looked back. Chilliwack did mount an attack in the first period, but they were held scoreless by flawless goaltending from Howard. Fraser increased the lead with 4:46 remaining in the period from Minot, to end the first 2-0. From then on it was no contest.

Ernie's added three more in the second from Murphy, Guran and Fraser, all unassisted, and rounded out the scoring in the third with DiGianni from Stenner, Stenner, unassisted, and Harley from DiGianni. The local boys are now beginning to get things together and coaches Al Harder, and Ernie Bird, should be a little more satisfied with their teams showing. They now have two wins and a tie in their first three league games.

Jets Juvenile Rep Win

The Aldergrove Juvenile Jets played Langley here on Sunday, November 13, and beat them.

The first period was slow with the score being opened in the last minute on a goal by K. Masztalar, assisted by G. Yoerger for Aldergrove, but with 41 seconds left Langley tied the score on a goal by Richardson with Prolulx assisted for a 1-1 tie at the end of the first.

The Jets controlled most of the play in the second period, receiving three goals to go ahead 4-1 at the end of the second. This period showed to be a rougher played one with several fights. Scoring the goals were R. Vadnais, J. Braun and D. Hodgeson with D. Hodgeson, B. Fritzke, W. Pilchak, K. Masztalar and P. Leidenfrost getting assists.

Langley got two quick goals in the third period by Dyck and Richardson with Craig assisting, making the score 4-3. Aldergrove didn't give up, giving everything they had they managed two goals in the last three minutes of play by S. Davis and N. Verrault, assisted by D. Hodgeson, D. McHugh and G. Yoerger, ending the game 6-3. This was a rough played game with Langley serving 31 minutes in penalties and Aldergrove with 23 minutes. Playing well for Langley was Richardson and for Aldergrove D. Hodgeson and K. Masztalar.

Aldergrove Bantam Rep vs Abbotsford

Aldergrove Ernie's Trucking played Abbotsford in a close game in Aldergrove on Tuesday night, fresh from their big win over Chilliwack the night before they came out flying, but they were to find that Abbotsford's checking style would make it a much tighter game. Ernie's took the lead on their first shift when Todd Waterfield scored from close in after being set up by Guran and Hall. But from that point until the end of the period chances were few and far between. Both teams were checking tenatiously, the period ended with Ernie's ahead 1-0.

In the second, Abbotsford tied it up at 11:52 when Delair got in behind the defense after being set up by Smith. The game was beginning to get scrambly about this time and penalties were being taken unnesessarily, especially by Aldergrove. However, Steven Guran put them ahead again with a fine individual effort with 4:19 left in the period. The third was a penalty filled affair with a steady stream of players to the box. Abbotsford equalized with 7:32 left, but Aldergrove got the winner 10 seconds later, Minot scoring from close in from Harley. Final score 3-2 for Ernies Trucking.

Aldergrove Freezers

ALDERGROVE — Freezers traveled to Whalley to play the Cougars on a cold and windy day. Whalley Cougars have a good and well coached team.

The first half was played about even with each team scoring one goal.

Cougars were playing Freezers off side a lot which caused the locals a little trouble, but finally starting lofting the ball over the defense and strong running by the forward line paid off in two goals. It was a team win with outstanding play of Joey Talbot scoring two goals and Martin Blondie Chambers one, also a strong half line of Dana Ferguson and Donald (Boom Boom) Hoffman and David Lewthwaite.

Final score Freezers 3, Cougars 1. Thanks again for the support of the parents of our team.

N·A·S·L·

A new team will appear next N.A.S.L. season.

The newly formed franchise in Philadelphia, financed by Mick Jagger of Rolling Stone fame, pop singer Peter Frampton and many others.

The new team will face the Vancouver Whitecaps next season.

There is also a possibility of Montreal forming a team as well.

Borsato's remain unbeaten

LANGLEY — Borsato's still remain unbeaten in Fraser Valley soccer and are firm favorites already for the Provincial Cup Finals.

The game against Vancouver Whitecaps second team was quite interesting as Langley at half time were leading the Caps 2-1. After the interval, however, Caps scored two goals to wrap up score.

The Whitecaps were impressed and agreed to re-match at Bear Creek Park on December 12 at 7 p.m.

Public relations man Bob Ledbrook has appeared for all Langley players of the Borsato's each week to talk and comment on the upcoming games on the Milt York Show on CJJC between 11-2 daily. Bob is also negotiating games against the Seattle Sounders second string and S.F.U. Clansmen in the new year.

Valley Gravel lose to Abbotsford

Valley Gravel put on a good show here on Wednesday, November 16, but threw it away in the third period.

Aldergrove opened the scoring in the first period with a goal by Jim Ferguson, assisted by Danny Jones and Maurey McAuley, and scored again when Maurey McAuley and Wade Sturwold set up Jim Ferguson for his second goal, with the period ending with Aldergrove ahead 2 goals.

In the second period Abbotsford scored on an unassisted goal by W. Cowden to put the score at 2-1 for Aldergrove.

Abbotsford scored two quick goals in the third period by W. Cowden and M. Loewen, assisted by K. Findlay, making the score 3-2. Aldergrove got their third goal by M. McAuley, assisted by S. Johnson for a tie game. Abbotsford came on strong in the last 4 minutes getting three goals for a 6-3 win. This period was a close checking, hard hitting one with Abbotsford's K. Findlay being ejected from the game.

In total Abbotsford sat 22 minutes in penalties and Aldergrove 26 minutes. Scorers for Abbotsford in the third period S. Jonasson, R. Gore, M. Loewen with D. Rabb, W. Cowden, M. Loewen and R. Fuller getting assists.

Driedigers Meats beat Sports Centre

Driedigers played Sports Center on Saturday, November 19, and took the game 6-3.

Driedigers went ahead at 9:41 of the first when Clark converted a Tabian pass, and they never looked back. Driedigers scored again at 3:02 on a goal by D. Exner assisted by Matt Brozovic and M. Schroeder, and they ended the period infront 2 goals.

In second period play Sports Center went ahead on three goals, scoring were Moore, Fenton and Rosenberg with Ronning, Moore and Fenton getting assists. With 1:28 left Driedigers tied the score at 3-3 on a goal by Bustin with Royce and Englibeeson taking the assists, and then with only 28 seconds left Driedigers went in front when Englibeeson and Bustin set Royce up for a perfect goal and the period ended 4-3.

Driedigers continued the good play in the third getting two goals in 50 seconds for a 6-3 victory. Scoring first J. Clark, assisted by Royce, and Matt Brozovic, assisted by Royce. Playing well for Aldergrove Sports Center were Fenton and Moore, and for Driedigers, Royce, Englibeeson and Brozovic.

Uniform of Langley

LANGLEY — Borsato's new uniform this season came from Coventry Cities colors in English first division soccer and cost $900.

Bradner ties White Rock

BRADNER — Bradner and White Rock fought out a good soccer game here with no score at half-time.

Opener of second half, however, saw White Rock take the lead through Steve Hynek, but Bradner came straight back with a free kick from 20 yards which saw Brian Macklin tie the score.

From then on Bradner were playing strong, looking for the winning goal, but score remained at final whistle 1-1 with both teams chasing Langley Borsato's for league title.

Coaches still required

Langley Sports Club still requires coaches for various divisions. Call Bob at 530-6592.

Post watchers cash in at Cloverdale

CLOVERDALE — Local harness racing fans who ventured to Cloverdale Raceway Friday made money if they backed the horses and drivers with the top post position.

In six of the ten races run that evening, the first or second finishers were from the number one position.

Five of the money wins were consecutive.

The post position or "numbers" system of betting is generally viewed as one of the least reliable by race track touts.

New dart team unbeaten

BROOKSWOOD — A new dart team from the Horse and Rider pub remains unbeaten in seven games having won six and tied one to be in first place in the Fraser Valley Dart league.

The team is made up of players from the U.K. Members are John and Julie Bancroft, Mike McNulty, Paul McCarron, Dave Baldwin, Dennis Mock, and captain Peter Spinks.

This is a fast growing indoor sport new to Langley and the Fraser Valley.

Gym needed

FORT LANGLEY — Soccer team here needs a gym at night in the Langley or Aldergrove area.

Please phone J. Tomlinson if one is available.

Pee Wee Elks and Dawson Brill tie

Elks and Dawson Brill battled it out on Saturday, November 19, and it ended in a 4 way tie.

Dawson Brill opened the scoring at 14:11 of the first on an unassisted goal by P. Ross, and minutes later P. Ross scored Dawson Brill's second goal, assisted by K. Evanoff. Elks scored at 7:27 on a goal by B. Ratzlaff, assisted by D. Meyer, and then tied it at 2:16 on an unassisted goal by T. Traversy ending the period in a 2 all tie.

In the second P. Ross scored to put Dawson Brill ahead, assist going to G. Willimont. Elks tied it at 3:53 when T. Traversy scored a good unassisted goal, but Dawson Brill scored with 17 seconds left on a goal by K. Evanoff assisted by P. Ross and Dawson Brill ended the period with a 4-3 lead.

The pressure was on in the third period with Elks trying for a tie, and Dawson Brill for a win; but Elks scored from B. Burgess assisted by D. Meyer, and the game was tied at 4-4.

Playing well for the Elks were T. Traversy and D. Meyer, and for Dawson Brill K. Evanoff, with Phil Ross playing an excellent game getting a hat-trick, and one assist for 4 points.

INSULATE ATTICS
Borden's "Mono-Therm" expertly blown in. Average size house from $240
• $500 loan from Hydro available
• No down payment
• Possible $350 grant on pre-1941 homes
HARBOUR INSULATION PRODUCTS LTD. 534-2162 688-3935

Now Open to serve you.
COUNTRY DRAPES
Custom Made Drape's
20% off all fabrics
Free Estimate.
PLEASE PH: 530-9052 or 856-2355
27124A Fraser Hwy, Aldergrove

ROYAL CANADIAN LEGION BRANCH 265
Would like to thank everyone who helped to make their Poppy Drive and Armistice Day service a great success

Say Love with Christmas Cards and Portraits Taken Now for Christmas.
Del Monte Studio
2575 Montrose Ave. Abbotsford, B.C.
Phone 853-1861
DEADLINE DECEMBER 1st
COME TO YOUR AWARD WINNING PHOTOGRAPHER . . . WHY SETTLE FOR LESS WHEN YOU CAN HAVE THE BEST?

PLANNING A HOLIDAY?
To Disneyland - Hawaii - Europe or other Destinations ?
The most reasonable fares often utilize charter flights - however you must book early - 45 days or more.
FOR MORE INFORMATION ON KEEPING YOUR TRAVEL COSTS WITHIN REASON, CONTACT:
Menno TRAVEL
"for all your travel needs"
(Next to Clearbrook Post Office on South Fraser Way)
Phone: 853-0751

WE HAVE MOVED
27265 Fraser Hwy, Aldergrove
JUST NEXT DOOR
Sharon's Coiffures
Mon. to Sat. 9:00 to 5:00
Fri. till 9:00
FOR APPOINTMENTS 856-7161

Beautiful homes on large treed lots with view and park in the back yard in natural quiet setting in Abbotsford
Every home with basement, 3 bedrooms, 1 or 2 carports
$47,000.00 only $850.00 down
8% FINANCING, 5 YEAR WARRANTY PROGRAM ON THESE QUALITY HOMES
MANY, MANY EXTRAS
✓NHA APPROVED ✓CMHC INSPECTED
Smaller lots with same beautiful home available for only $43,500
DAYS 853-4864 Ask for Dick
RBM CONSTRUCTION
Weekends and Eves. 534-0521

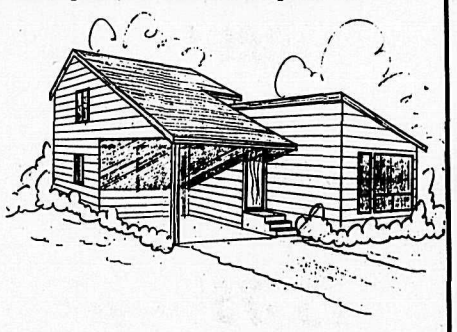

CHESTERFIELD SUITES!

We Have The Best Selection!
Come in and see us!
You'll find what you want.
COME TO THE ACTION SPOT
Gosling's of Abbotsford

ALDER LANES

10 game midnight tournament

This tournament was held at midnight Saturday, November 19 at Alder Lanes.

Mike and Betty Skwarok took first place with a total of 5,658. They collected $150.00.

Rich Wristen and Bob Franson won $90.00 second place with 5,408.

Third place of $60.00 went to Larry Lewthwaite and Bruce Gormley.

Bill Ferguson and John Anderson collected $50.00 for a 5,279.

Mens single was Bill Ferguson with a 360, received $27.50.

Ladies single went to Betty Skwarok with a 306. She also received $27.50.

Honorable mention goes to Dennis Ringrose and Tom Power 5,269. Connie Dolby and Bev Preast with 5,240.

Alder Lanes Bowling

Tuesday, Parkside:
Winning Team — Five Stars 48 points.
BHS — Art Van Diepen 329, Ryan Dolby 274.
BHD — Ryan Dolby 510, 479, Mike Zackon 464, 452
BHA — Mike Zackon 228, Ryan Dolby 226.
GHS — Sandra Burgess 226, Pamela Kehler 221.
GHD — Karen Clarke 370, Sandra Burgess 364, 363.
GHA — Sandra Burgess 154, Karen Clarke 147.

Wednesday, Aldergrove Elementary:
Winning Team — Bay City Bowlers.
BHS — Terry Edge 236.
BHD — Amyn Sunderji 442.
BHA — Amyn Sunderji 180.
GHS — Kim Johnson 221.
GHD — Tami Service 358.
GHA — Tami Service 167.

Thursday, High School:
Winning Team — Grunge.
BHS — Rick Smith 297.
BHT — David Nash 815.
BHA — Rick Smith 220.
GHS — Kim Major 248.
GHT — Kim Major 602.
GHA — Kim Major 193.

Saturday, Bantams:
Top Team — Hot '5'.
GHA — Karen Dolby 130.
GHS — Lisa Norton 211.
GHD — 332.
BHA — Scott Uprichard 124.
BHS — Scott Uprichard 161.
BHD — Scott Uprichard 283.

Saturday, Jrs. and Srs.:
Top Team — Flubs.
GHA — Debbie Fentie 187.
GHS — Theresa Norton 385.
GHT — Theresa Norton 775.
BHA — Ryan Dolby 208.
BHS — Danny Woykin 309.
BHT — Ryan Dolby 729.

Friday Mixed:
Dead Heads lead with 10 points, followed by Fireballs with 9 and Alley Cats with 8.
THT — Alley Cats 3,643, Mash III 3,541, Royal Zeros 3,410.
THS — Mash III 1,342, Alley Cats 1,263, Dead Heads 1,244.
MHT — Rich Wristen 913, Dave Hemphill 836, Syd Anderson 733.
MHS — Rich Wristen 368, Dave Hemphill 343, Larry Meredith 338.
MHA — Rich Wristen 233, Dave Hemphill 217, Ed Turtle 211.
LHT — Kelly Davidson 743, Ann Nikkel 732, Sharon Lafleur 704.
LHS — Sharon Lafleur 308, Ann Nikkel 206, Kelly Davidson 305.
LHA — Sharon Lafleur 220, Joan Moore 207, Mary Miller 196.
1st Quarter Winner — Mash III with 5 points.
Last two weeks of second quarter are December 16 and 23. Remember no R/O.

Sunday Fun, November 6:
Red Knecked Mothers led with 17 points, followed by Maybees with 16 and All in the Family with 14.
THT — Flukes 3,603, Red Knecked Mothers 3,523, All in the Family 3,552.
THS — Tie Cats 1,345, 1,302, Wild Ones 1,278, Flukes 1,258.
MHT — Bob Coldwell 838, Larry Lewthwaite 834, 798, Ryan Dolby 778.
MHS — Herb Thomasson 346, Larry Lewthwaite 345, Gordon Fontaine 340, 330.
MHA — Larry Lewthwaite 244, Herb Thomasson 228, Bob Coldwell 224.
LHT — Janet Tarbaj 731, 713, Ann Darbyshire 689.
LHS — Ann Darbyshire 313, Janet Tarbaj 303, 275.
LHA — Janet Tarbaj 206, Ann Darbyshire 198, Gail Lewthwaite 187.

Monday Ladies, November 7:
Unpredictables led with 10 points, followed by Funseekers with 9 and Brousers with 8.
THT — Odd Balls 3,439, Unpredictables 3,408, Funseekers 3,383.
THS — Unpredictables 1,260, Short Comers 1,253, Legion Jets 1,219.
LHT — Dolly Rafferty 776, Liz Avery 710, Marilyn Cassidy 682.
LHS — Liz Avery 332, Marilyn Cassidy 316, Dolly Rafferty 306.
LHA — Dolly Rafferty 226, Helen Vander Burch 210, Pearl Kohler 190.

Monday Night Mixed, November 7:
Gutter Kings led with 10 points, followed by The Pits with 9 and Also Rans with 8.
THT — Stingrays 3,793, Gutter Kings 3,553, Humbugs 3,476.
THS — Also Rans 1,299, Gutter Kings 1,293, Stingrays 1,284.
MHT — Al Holland 801, Kevin Wandler 732, Roy Gurney 691.
MHS — Kevin Wandler 321, Roy Gurney 291, Al Holland 291, Dave Braun 290.
MHA — Al Holland 212, Kevin Wandler 206, Jim Hart 197.
LHT — Karen Westendorp 781, Rose Gelinas 713, Arlene Kitsul 707.
LHS — Jane Fouts 316, K. Westendorp 309, Pat Holland 297.
LHA — K. Westendorp 231, Arlene Kitsul 218, Rose Gelinas 198.

Monday Mixed 9-11, November 7:
Toms Team and Hot Squad tied with 60 points apiece, and No Names followed by 46.
THT — Toms Team 4,345, Fantasticle 4 4,197, Hot Squad 4,132.
THS — Mean Machine 1,192, Fantasticle 4 1,168.
MHT — Peter Pals 1,080, Al Burn 1,049, Tom 983.
MHS — Tom 349, Dick Dolly 396, Al Burn 305, Dick S. 305.
MHA — Al Burn 224, Lorne Dolby 220, Tom 220.
LHT — Lynne Lacey 1,091, Gail Dougherty 1,043, Sharon Brady 1,042.
LHS — Gail Dougherty 358, Norma Fentie 343, Connie Dolby 325.
LHA — Gail Dougherty 228, Norma Fentie 224, C. Dolby 217, L. Lacey 217.

Tuesday A.M., November 8:
Splits led with 10 points, followed by Scrubbies with 9, and Bay City Bowlers with 8.
THT — Splits 3,605, Sunny Girls 3,599, Rookies 3,566.
THS — Splits 1,297, Sluggers 1,288, Scrubbies 1,286.
LHT — Pat Mayer 783, Inge Arbour 775, Judy Mutter 767.
LHS — Diane Wald 301, Pat Mayer 299, Flora Berkowski 297.
LHA — Inge Arbour 213, Pat Mayer 194, Flora Berkowski 191.

Tuesday Mixed 7-9, November 8:
Fearless Five, Strangers and Bonetti Meats all tied with 15 points each, followed by Farmers with 15, and Lucky Strikes with 11.
THT — Farmers 3,678, Twosomes 3,597, Strangers 3,463.
THS — Farmers 1,371, Strangers 1,302, Bonetti Meats 1,235.
MHT — Italo 821, Jerry 786, Ted 727.
MHS — Italo B. 337, Jerry S. 318, Irv 307.
MHA — Italo B. 230, Jerry S. 222, Brian T. 215.
LHT — Betty S. 900, Louise R. 889, Sharon K. 783.
LHS — Louise R. 369, Betty S. 363, Sharon K. 291.
LHA — Betty S. 249, Louise R. 209, Rose G. 202, Doreen D. 202.

Tuesday Mixed 9-11, November 8:
Just for Fun led with 52 points, followed by Born Loser's with 51 and Head Pin's with 47.
THT — Born Loser's 3,691, 3,572, Otter's 3,561.
THS — Born Loser's 1,330, Dales Terror's 1,280, Blow Hards 1,268.
MHT — Jim Petrie 811, Dik Munday 771, Dave Munnik 768.
MHS — Jim Rousiton 325, Bruce Keller 321, Merv Burkowski 319.
MHA — Jim Petrie 236, Willy Batyi 229, Bruce Keller 228.
LHT — Connie Dolby 889, Norma Gadicke 815, Connie Dolby 767.
LHS — Norma Gadicke 354, Connie Dolby 341, 335.
LHA — Connie Dolby 232, Norma Gadicke 223, Gail Dougherty 213.

Ladies Wednesday Evening, Nov. 9:
1st Place — Team Mates with 71 points.
High Three — 5 Fumblers 3,813.
Weekly High Team — Busy Bees 3,327.
Weekly High Games — Chris Lockhard 277, Norma Fentie 296.
Weekly High Bowler — Norma Fentie 197-296-175 = 668.

Thursday Ladies 12:45, November 10:
Jolly 5 led with 18 points, followed by Almost, Alley Cats and Streakers all tied with 14 points each.
THT — Almost 3,715, Wm. Nursery 3,547, 1-Hr. Mart. 3,457.
THS — 1-Hr. Mart. 1,286, Almost 1,273, Blooming Ends 1,260.
LHT — L. Wergeland 795, L. Lacey 748, M. Humphrey 739.
LHS — Mary Bell 311, L. Wergeland 308, G. McKee 289.
LHA — L. Wergeland 223, L. Lacey 212, G. Bourgeois 211.

Thursday Night Mixed, November 10:
A-Rabs led with 10 points, followed by Beginners with 9, and Blue Stars with 8.
THT — Marquis 3,599, A-Rabs 3,571, Bowling Stones 3,516.
THS — Beginners 1,358, Chimos 1,337, A-Rabs 1,302.
MHT — Norm Hrynkiw 748, Bruce Keller 722, Roger Deshales 720.
MHS — George Carich 335, Abe Dyke 308, Howard Babcock 302.
MHA — Bruce Williams 205, Bruce Keller 204, Norm Hrynkiw 202.
LHT — Marilyn Sutherland 799, Nancy Jackson 714, Marilyn Watherfield 710.
LHS — Karen Hrynkiw 391, Marilyn Sutherland 314, Marilyn Watherfield 310.
LHA — Marilyn Sutherland 219, Marilyn Watherfield 204, Inge Arbour 200.

Thursday Mens, November 10:
Blag led with 19 points, followed by Whos That with 15, and I.D.G.A.S. and Super Chargers tied with 14 points each.
THT — Blag 4,572, Super Chargers 4,558.
THS — Guttersnipes 1,284, Super Chargers 1,261.
MHT — Bill Ferguson 1,311, Larry Lewthwaite 1,152.
MHS — Bill Ferguson 400, Dennis Ringrose 378.
MHA — Larry Lewthwaite 255, Bob Coldwell 245, Bill Ferguson 239.

Roll offs jr. Pacific Coast

This year foir the first time Aldergrove will enter the Pacific Coast Tournament to be held February 4 and 5 in North Vancouver. Langley and Aldergrove combined will enter teams. The roll-offs took place on Sunday, November 20. They bowled 4 games at Alder Lanes and 4 games at Langley Lanes. 8 girls and 8 boys will make up the team. The results were:

Cathy Stebbings, Langley, 1,656.
Shannon Sondergaard, Langley, 1,646.
Debbie Fentie, Aldergrove, 1,487.
Kim Major, Ald., 1,477.
Liz Mathews, Langley, 1,449.
Sandy Lemieux, Ald., 1,447.

Theresa Norton, Ald., 1,423.
Karen Hrynkiw, Ald., 1,420.
Rick Hunter, Ald., 1,747.
Mike Zackon, Ald., 1,733.
Cam Heppner, Langley, 1,632.
Gord Perrin, Langley, 1,619.
David Nash, Ald., 1,619.
Ryan Dolby, Ald., 1,601.
Danny Lewthwaite, Ald., 1,589.
Rick Powell, Langley, 1,552.

ALDER LANES

Master senior tournament

The following names are of the Master Bowler, Girl, Boy and Pins Over in that order.

Dick Dolby, Barbie Doskooil, Dennis Gadicke, +360.

Peter Laws, Karen Clarke, Rich Tomkulak, +155.

Jim Ross, Sandy Lemieux, Rick Hunter, +123.

Karen Wandler, Frieda Barillaro, Chuck Epp, +93.

Norma Fentie, Debbie Fentie, David Clarke, +15.

Bev Preast, Anita Woykin, Doug Bloomfield, +11.

Norm Hrynkiw, Karen Hrynkiw, Rick Smith, -55.

Connie Dolby, Eliz. Norton, Don Bloomfield, -113.

Barb Rowlands, Sandy Doskocil, Mike Stevenson, -139.

Larry Lewthwaite, Kim Major, David Nash, -231.

The Master - Senior Tournament was held on Saturday, November 19 at Alder Lanes. The winners were Dick Dolby, Barbie Doskocil and Dennis Gadicke. They will now represent Aldergrove in the Zone Finals on December 4.

High games bowled were:

Larry Lewthwaite - 291, Norma Fentie - 258, Barbie Doskocil - 208, Rick Smith - 258.

Golden Age bowling scores

	HS	HT
Ladies		
Liz Dreger	215	563
Wanda Rinke	200	555
Christine Lockhart	208	538
Emily Brown	195	504
Ella Skaalen	176	492
Vera Stanfel	183	487
Kirsten Madsen	188	487
Kitty Perley	152	457
Queenie Brandt	157	455
Margaret Roth	172	443
Ruth Engebretson	153	441
Gertie Agar	157	414
Mens		
Chris Madsen	294	713
Earl Skaalen	317	675
Dave Morrison	231	635
Bill Ferguson	238	631
Bill Roth	273	619
George Stanfel	217	614
Weldon Geldart	240	592
John Newton	196	563
Bill Burden	207	523
Ted Hansen	179	523
Dave Marten	169	495
Emil Rinke	170	494
Harry Gibon	186	494
Mac Skelback	173	480
Charles Uprichard	171	471
Albert Brandt	150	430

BROOKSWOOD — Putting Langley city Mayor Bob Duckworth in chains is his worship's mother, Elsie Duckworth.

The mayor was presented with regalia at Douglas Day banquet held at civic centre here Friday night.

City council had saved for the silverware which is to be passed on to future chief magistrates of the community.

District Mayor George Driediger, chairing the event, hinted at his own council that he would like a surprise like that, too.

IN HOME CONSTRUCTION

Back to the basics

ALDERGROVE — Municipal building inspector Pete Jarvis told Langley district council Monday morning that "a new building technique" has been successfully introduced here.

Jarvis said a local contractor had "jumped on the band wagon" in applying for permits for a dozen homes to be built with wooden rather than conventional concrete foundations.

He explained that the method involves the use of pressure treated wood sills placed on top of a hard compacted layer of five inches of drain rock. On top of this sill and below grade the walls - instead of concrete - consist of stud and plywood-sheathed construction, all preserved wood. On the outside, before backfilling, a coating of 6-mill polyethylene is applied to the walls.

It is nothing new, Jarvis said. He explained that this new building method is fully approved by CHMC and the national building code and has been used in Canada since 1960. From here it is spread a few years later to the U.S. where there now is an estimated 10,000 to 15,000 homes supported by wooden foundations.

The method is especially well suited to the northern regions of Canada, Jarvis said.

Obvious advantages in employing this type of construction include the elimination of delays otherwise caused by inclement weather and waiting for cement to cure before stripping the forms, resulting in an expanded building season.

Jarvis also pointed out that proper drainage around a home supported in this fashion is extremely important, and that no hydrostatic pressure must exist in the vicinity of the site.

Asked how long he thought the life of a wooden foundation would be, Jarvis replied that "... we do not build castles in this country."

Homes built in Canada were only estimated to last for an average 50 years, he said, and all indications were that the foundations would last as long.

Concrete foundations, he added, often outlasted the wooden structures they supported.

Ald. Bill Blair added as a footnote that he had seen homes in Britain supported by oak beams that still were as structurally sound as when they were put in a thousand years ago.

A real two bit singer

By GARY CHAMBERS

ALDERGROVE-One day someone walked up to Bob Lee and shoved a quarter in his slot, and he's been singing like a juke box ever since.

You may not be sure if that is good or bad, so we better set the record straight. The fact is, if juke boxes weren't just what people wanted they wouldn't have survived all these years.

When Bob Lee fires up his amp and his electric drummer you know you aren't going to be disapointed. You know the music is going to be there for the rest of the night, like the arm rest on your chair, providing you with a little comfort in those quiet moments.

It doesn't matter where you sit in the room, Lee will reach you with soft chords and a soothing voice that sometimes lapses into a Johnny-Cash-like rasp.

The atmosphere he creates in a room is pleasant and friendly, which is probably why the agency he books through considers him one of their best lounge acts.

It is country music mainly, with the odd lapse into what some might want to label rock'n'roll. No matter whether you like country or not you would have to concede that Lee puts it across with a certain style.

This is Bob Lee's second week at the Alder Inn, an unprecedented move on the hotel's part. Management there have confided many times to us that acts are never booked for more than one week just in case they turn out to be bombers.

With Lee, however, an exception has been made, simply because the management knows that he will not be letting them down.

People will come in all night as usual and they will buy drinks and they will enjoy themselves. Some might even come in with the specific intention of listening to the singer, but none will leave because of him.

That's a comforting thought for the man who writes the cheque for the entertainment.

Juke boxes will never go out of style, at least not as long as we can ward off the cashless society.

CLEAN YOUR AIR

TRAPS SMOKE, POLLEN ODORS, BACTERIA

Especially helpful to people with respiratory problems such as hay fever, allergies, asthma and emphsema.

• Just plug in • Portable • Use anywhere • • Bars • Offices • Restaurants • Plants •

FOR LITERATURE OR DEMONSTRATION CONTACT:
GREEN ACRES CONTROL PRODUCTS
1350 Tracey St., R.R. 1, Abbotsford, B.C. V2S 1M3
PHONE 853-2778 - (Division of Unger Chick Sales (1974) Ltd.)

Agriculturist MLA dies at 67

VICTORIA — A former president of the Beef Growers Association and the B.C. Livestock Producers Co-operative Association, as well as a former agriculture minister for B.C. died here Sunday, aged 67.

Frank Richter who was minister of agriculture in the W.A.C. Bennett government was the apparent victim of a heart attack.

In addition to his service as an agriculturalist, Richter also sat in the cabinet as minister of mines and petroleum resources until the defeat of the Bennett government in 1972.

He was agriculture minister from 1960 to 1968, a job which is now held by the MLA who took over his riding in 1975, agriculture minister James Hewitt.

Montrose!
DRY CLEANERS
DRAPERY CLEANING SPECIALS
● Expertly Cleaned
● Guaranteed Length
● Free Pick-up and Delivery 853-1391

20% OFF
ALL DRAPERY CLEANING
GROVE
GOOD TILL NOV 30th
QUALITY DRY CLEANERS
ALDERGROVE
856-8777
27266 Fraser Hwy.
Sanitone
Certified Master Drycleaner

BOOKS N'STUFF
The Book Shop
Ph. 856-5811 Aldergrove 27118 Fraser Highway

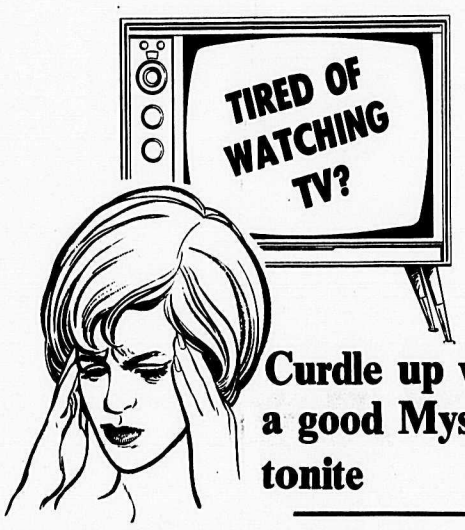

Drop in and see us

Curdle up with a good Mystery tonite 25¢ to 75¢

Good Selection of Science Fiction 25c to $1.

Science Fiction Magazines 10¢ each

BEST SELLERS from 30¢ to 1.15

CLEARANCE OF ALL HARDBACKS 10¢ each

Harlequin Romances 25c to 65c

Selection of Childrens books new and used.

Looking for a Special Gift for Birthday - Wedding - Anniversary ?

See our Display of HANDPAINTED CERAMICS
By Local Artist

BOOKS N' STUFF
CERTAIN TRADE-INS ACCEPTED
OPEN TUESDAY TO SATURDAY 10:00 am. to 5:30 pm.

Greer's leadership spans 50 years at Otter District

By BECKIE GARBER-CONRAD

ALDERGROVE — For half a century, management of Otter District Farmers' Institute (ODFI) has been a family affair. From the earliest co-operative purchases of stumping powder to today's plans for a modern 50,000-square-foot shopping mall, Ben or Fred Greer has been involved.

Like many other farmers' institutes in British Columbia, this institute was incorporated under the provincial Societies Act. That was in 1922, and the 25 original members had joined together to work for farm legislation, improve farm conditions, promote agriculture and agricultural knowledge and buy supplies at cost for members. Despite these formal reasons for existence, Fred Greer said the most basic goal was to develop the social life of new settlers.

Unlike numerous other farmers' institutes, which died as farmers felt less need for their informative lectures and community social functions, ODFI has survived by constant adaptation to members' changing needs. Approximately 80 farmers' institutes, mostly in B.C.'s interior, still exist, but they are primarily social organizations which do some legislative lobbying.

Ben Greer, one of the original members, came to the Otter Region from England in 1910. (The region was named after Col. william Dillon Otter, with whom some early settlers had fought in 1885-87 Prairie battles. For years 248th Street, on which ODFI is located, was called Otter Road, and it is a name deeply entrenched in the community.) Greer and his brother John each bought 40 acres for $10-20 an acre and began the hard work of clearing the land for farming.

By 1911 Ben Greer had built a three-room house (which still stands on ODFI land today) and had returned to England for his bride.

During its first five years, ODFI provided a wide variety of adi — meetings on potatoes, poultry and pruning; a bull rented from the government for herd upgrading; petitions to the government for daily mail service and 10-cent boutines on pesky crows. There were elected officers in those days, but no managers.

Stumping powder and caps for clearing the masses of trees covering land in the area were some of the earliest supplies purchased by the institute. One of the main reasons it became involved with stumping supplies was that the government subsidized land clearing goods purchased through farmers' institutes. Seed was being handled by 1926, and a manager required by 1927.

Ben Greer was elected secretary-manger in short order — largely because he had learned accounting during his years at agricultural college in England. The two previous secretaries and indeed most of the institute members in those days, had had little formal education let alone accounting background.

As years went by, Ben Greer proved invaluable to the institute's activities for more reasons than his accounting skills. When storage space was needed for the stumping materials, he volunteered use of his barn. He was constantly being pulled away from his own farming chores whenever a member wished to buy supplies.

The supply inventory had outgrown available barn space by 1930. Members were canvassed for contributions, on a share basis, towards a shed. A paltry $25 was raised, so Ben Greer built the $200 shed — which forms a small portion of ODFI's present 7,000-square-foot facilites. Lumber for the humble structure was acquired as inexpensively as it was through the Williams and Ness sawmill. One of the owners was P.A. Ness, now the only charter member living in the Aldergrove area and a member of the institute's provisional board.

By this time, the area was struggling in the face of the great depression (perhaps one reason so little money was raised for the shed). The younger Greer finished high school in 1930, but there were no jobs to be had. Ben Greer, struggling with the ever-increasing responsibilities of the

BEN GREER

institute's business and his own 40-acre farm, took his son on as an assistant.

The institute had expanded drastically. It now carried oats, clover and grass seed, hay, fertilizer and barbed wire in addition to the standard stumping supplies. Drain tiles were being considered as a commodity, and a telephone was installed to facilitate business.

At the annual meeting, members voted to give Ben Greer $250 for his year's work (but $100 was to be given to his assistant and son Fred). Despite the time Ben Greer spent managing the co-op, he was not paid unless a motion to that effect was made and approved at the year's annual meeting. During those difficult depression years, there was often much heated debate over whether or not the manager should receive renumeration, said Fred Greer. The $250 motion took hours to be approved.

Members in those days didn't see why administration costs were necessary, said Fred Greer. In the early 1930s, for example, the institute bought hay for $16 a ton. Members were charged an additional 10 cents a ton for handling. At annual meetings people constantly questioned this added cost, said Fred Greer. He said the profits made during the institute's early years resulted mostly because there was little or no pay for work done.

During the early 1930s, despite the devastating effects of the depression locally, the Greers saw the institute could be expanded. One of the additional services required was a delivery service. Fred Greer, not the institute itself, found a 1924 Model T Ford half-ton (which cost $25) and began delivering feed. The first feed was mixed on the floor with shovels, and the Greers did the mixing.

By 1935 the vintage truck was no longer adequate, and Fred Greer bought a spanking new Ford truck for $1,500 — and went into debt. It was the first time a member of the Greer family had ever been in debt. After hauling hay all year for members, Fred Greer had earned enough to pay off his truck. But, alas, the finance company required him to pay the full two years' interest even though he liquidated the debt after one year. He decided then never to go back to a finance company.

Also in 1935, Ben and Fred Greer became full-time employees of the institute. Prior to this, Ben Greer worked on a commission basis, receiving 5 percent of total sales. Out of this, he had to pay salaries, lights and power and the building debt.

That year the institute added a small selection of groceries, and member response soon led to the addition of other products. Fred Greer takes credit for the institute's ever-increasing retail selection. He said goods were added almost entirely at his suggestion, but people supported his idea.

During that time, Fred Greer worked six days a week, and often put in long hours. In his first six years with the institute, he had only one week off — and that was to marry his wife Agnes. He continued working six days a week until the early '60s when the institute had grown large enough to have department managers. Then Fred Greer began to take two half days off each week.

Perhaps it is something about the kind of organization the institute is, because Greer notes a "great dedication to the institute on the part of employees, especially the older guys. They seem to think the institute has treated employees fairly in the past."

Employees past and present have provided services not usually found in retail outlets. For example, even today members who run out of feed on a Sunday can phone employees and get their feed.

By 1946, membership had increased to 711, with sales of $190,000. That year the institute began paying at 5 percent patronage refund on sales (half in cash and the rest held for five years at 5 percent interest). Last year members totalled 6,172 and sales $6,953,850. Members still pay $1 to join just as they did in the early days.

It's difficult to say what the personal rewards have been, said 64-year-old Fred Greer, who will retire Dec. 31. "I've enjoyed every year, though. A person wouldn't stay with a farm organization if he didn't enjoy it."

He said he will continue going to the institute's annual meeting following retirement. His father (who died in 1967) was board secretary for many years after his retirement, but Fred Greer said he doesn't think he wants to do that.

Besides he'll be quite busy. He and his wife recently built a beautiful home on a corner of what was his father's original farm. Much of the back yard is still bush, and the Greers want to clear some of it, cut lots of firewood for their fireplace and make a kind of park full of carefully tended flowers.

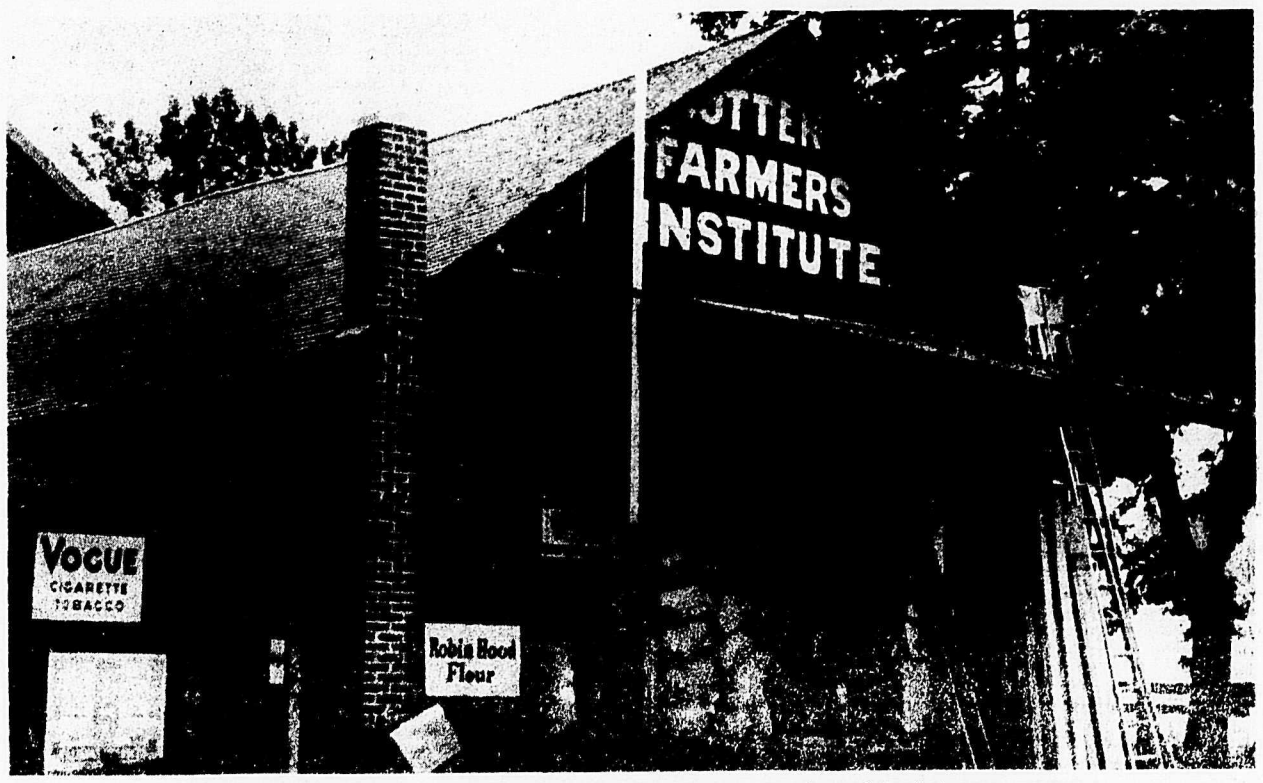

This first building operated by Otter District Farmers' Institute was originally built by Ben Greer, a founding member and the first manager, on his property at a cost of $200.

Fred Greer opens the door to the three-room house his father built in 1911. Situated on Otter District Farmers' Institute land, the now abandoned house features handsome shaped windows and has a huge dogwood tree in its overgrown front yard.

SPOOLS LUMBER
24389 FRASER HIGHWAY
856-2531
530-1888

Quality Value

Do it right! Save your time and money. Paint with our best . . . Monamel, Breeze and General Paint quality finishes.

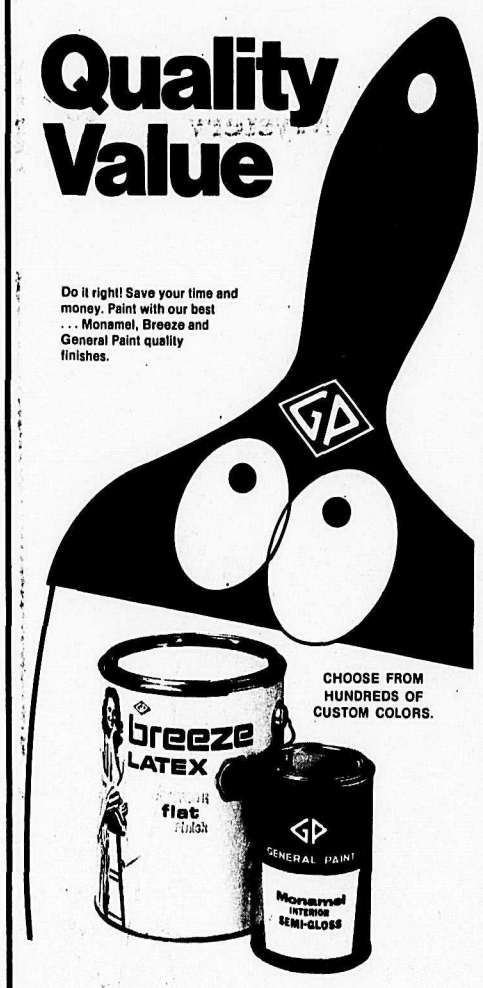

CHOOSE FROM HUNDREDS OF CUSTOM COLORS.

Breeze Interior Latex White gal. $9.19

ALDERGROVE

C-1 zoning. Prime site 50'x120' corner property right across from new Aldergrove Centre Shopping Mall! Ideal for Med./Dental or Office Building.

OR

Site approx. 10,000 sq. ft. on Fraser Hwy. zoned RR1. Current business tire shop and non-conforming use. Property leased at $480.00 per mo. Zoning may be changed to service commercial as application has been approved by Municipality. Call:
NELL HJERPE
856-4462 856-2577 or 530-7147
SABIL REALTY LTD.
26978 FRASER HWY., ALDERGROVE, B.C. V0X 1A0

Freight Damaged & Surplus Merchandise
Slightly Marked — Save $$$$$$$
Many dining sets in stock
36"x30" Mattress 48 to 78.00
48"x54 ' Mattresses 78.00
Single Beds from 58.00
Many pine and maple pieces
White French Provincial Pieces
Sofa's — Chairs 285 to 1200
Industrial Vises 48 to 78.00
30"x60" Office Desks 158.00
Commode Tables from 28.00
Wall Units on Special 98 to 128.00
Solid Wood Dining Chairs
ALSO CAPTAINS, MATES, PRINCESS AND YOUTH BEDS, CANNONBALL POSTER BEDS OCCASIONAL CHAIRS, BEDROOM STES., SINGLE, DOUBLE, QUEEN AND CRIB, HIDEABEDS
VALLEY INDUSTRIES
20264 Fraser Hwy, Langley
20264 Fraser Highway, Langley
OPEN 6 Days 10 a.m. - 5 p.m.
Fridays till 6:30
Phone 530-3632

Having a Party?
Book early for complete catering at your Christmas and New Year Parties...
Now open, above Tack 'n Tales
Bubbly Pleasure
Suite 200-F - 27126 Fraser Hwy.
WE SUPPLY
•TRAINED BARTENDER •SERVING PERSONNEL
•BAR EQUIPMENT & GLASSES
•ALL MIXERS (DISCOUNT PRICES)
•ALL TYPES LIQUOR—BEER, WINE & HARD LIQUOR AT COST PRICE
We cater to any private or office parties, banquets and conventions, wedding parties or ?
We handle arrangements for disco or live entertainment.
Come and see Diane to set your arrangements!

VOLUME MERCHANDISING SAVES YOU $$$
IMMEDIATE DELIVERY & FINANCING O.A.C.
Country Pontiac-Buick Ltd.
Between Langley & Cloverdale
GM 19545 LANGLEY BY-PASS, SURREY 534-7431 (DEALER NO. 15207)
TWO LOCATIONS TO SERVE YOU
19545 Langley By-Pass SURREY Ph. 534-7431
Corner of 176th St. and 58th Ave. CLOVERDALE Ph. 576-8104
BOTH LOCATIONS open 8:30 a.m. to 9 p.m. Monday to Friday Saturdays 8:30 a.m. to 6 p.m.

35 NEW 1977 Cars & Trucks to go by Nov. 30th
ATTEND THIS SALE AND SAVE $$$
IMMEDIATE DELIVERY & FINANCING O.A.C.
Lowest Price in B.C.
Highest Trade-in Allowances in B.C.
$100 down on all units O.A.C.

GARDENING IN THE VALLEY

Don Anson

If there were no insects we would get no fruit, at least very few. Quite a number of people have asked me why they get plenty of fruit one year and little if any the next year. Well, it is simply the familiar "boys meets girl" situation and you all know about the birds and the bees.

If pollinating insects do their job properly, and it is mostly bees with regards to fruit, everything in the orchard should be lively.

However, this is not always the case and there are quite a number of factors that can interfere with this happy union.

Unless blossoms are pollinated there will be no fruit and pollination is simply the transfer of pollen grains from other blossoms on to the stigma of the flower.

Given fine weather for a good period of time during the blossom season and there will undoubtedly be a fine fruit crop later in the year. But frosty, cold weather or heavy rainfall will keep the bees and the insects away and the fruit blossoms will not be pollinated, leading to early drop-off of blossoms and fruit.

It must also be remembered that many of our important fruits are largely self incompatible and require the pollen of varieties different from themselves in order to set fruits. This is the case with apples, cherries, pears, some of the plums and greengages. They need the company of another tree that will set blossom at the same time. Other fruit trees are self-fertile, such as peaches, nectarines, apricots and some plums.

What can we do to assist nature and help ourselves to more fruit? Answer is to do the work of the bees and insects ourselves. We do this by emulating the and touching the stigma of each blossom with a soft paint brush or a piece of cotton wool on the end of a matchstick. Obviously this cannot be done to all the blossoms on large trees but it certainly pays off to reach all you can. In a closed greenhouse it is essential to pollinate by hand. Some insects will get in it is true, otherwise you would get no tomatoes at all. But it is worthwhile to hand pollinate all fruit grown in enclosed territory.

Many of our stone fruits flower early in the spring when there are few, if any, pollinating insects about. This happens frequently after a mild winter. This makes hand-pollination even more important. Do it, if possible, in the middle of the day when the weather is bright and choose these blossoms which are obviously fresh and releasing pollen. It is also worthwhile to apply a spray mist onto the blossoms with tepid water afterwards.

Unfortunately, even with successful pollination, there are other causes that may mean fruit-drop. Frost and icy winds are the most feared hazards. Commerical growers try to combat this by lighting fires near the trees and by sprinkling the blossoms with water throughout the periods of frost.

Lastly, if the trees are unhealthy and starved of nourishment, the fruit crop will be very poor and probably diseased.

Question:

Would you kindly advise me what to do with my lemon house plant. The leaves are falling off. It has five good-sized green lemons. Should I pick them before they are ripe?

Mrs. Lena Laviolette,
11967 Acadia Crescent,
Maple Ridge.

Answer:

I believe your lemon is a citrus mitis which is an attractive dwarf and grows to a height of up to five feet. This plant should be grown in good light and should be kept humid in the summer. Do this by placing a bowl of water near it and do not stand in a draught or near a vent.

There are several reasons why the leaves are falling off. Probably your soil is not acid enough. Lemons do not like lime or an alkaline soil. Try giving it some iron chelates, particularly if the leaves turn yellow before dropping off. Keep the palnt in a minimum winter temperature of five degrees Celsius. I don't advise picking the fruit before they are ripe.

On re-reading your letter I see you say the variety is "Meyers". This makes no difference to what I have said, except you might need a larger pot. Basically the lemon is grown the same way as an indoor geranium.

The author will endeavor to answer any questions on the subject of outdoor gardening. Please enclose a stamped addressed envelope to "Gardens, c/o The Star, Box 220, Aldergrove. All letters will be answered personally but some may be answered in this column.

Tune-up

FREDERICTON — Beef cows may not have spark plugs, batteries and oil filters but they too can benefit from a fall tune-up to prevent problems during the winter.

Jim Nicholson, a livestock nutritionist at Agriculture Canada's research station here, says farmers can save money by giving all their cows a pregnancy test to determine if they should be kept over the winter.

Dr. Nicholson also suggests farmers check cows and calves for parasites.

HEALTHY HINTS

Tonsils do serve a purpose

Contrary to common belief tonsils do serve a useful purpose according to The Canadian Medical Association. They contain a great many cells known as lymphocytes which perform a very important function to help protect you from a variety of infections.

Children are exposed to many more infections than the average adult. During this period the tonsils are large. As the child reaches the age of nine or ten, the tonsils become smaller, and by the time adult life is reached, the tonsils have usually served their function and become so small they are difficult to locate.

There are indications for the removal of tonsils. Among them are repeated tonsil infections, especially if these have been accompanied by infections of the ear or difficulty with hearing due to these infections. Children who have had an abscess around one or both of the tonsils should have the tonsils removed **after the acute infection is over.** Small children who have difficulty in eating and sleeping because of obstruction from adenoids in the back of the nose or from grossly enlarged tonsils often benefit by having tonsils and adenoids removed.

It should be remembered that tonsils are notably larger in children than in adults, and their presence is beneficial. They do not normally cause loss of appetite, growth problems, convulsions, mental retardation or the host of other conditions they are frequently blamed for, and used as an excuse for their removal.

The removal of tonsils and adenoids is a surgical operation. It should be performed only when there are specific indications. Removal of the tonsils in any other circumstances will not benefit the patient in any shape or form.

DODGE ARROW
HATCHBACK
$87.81 Monthly
36 Month Lease
LANGLEY CHRYSLER
534-5355

From the Kitchens of McCain

Vegetables with flair

Vegetables often earn an undeserved reputation with the younger generation. "Eat your vegetables," is a common admonition from mother to child, and sometimes for good reason.

If you have been guilty of serving carrots, peas, corn, green beans and other vegetables much the same way week in and week out, consider varying your recipes. Using convenience frozen vegetables, it is both convenient and quick to add that extra something your whole family will appreciate. A little effort and a new approach can make your vegetable side dish every bit as exciting as the main course.

Carrots seem to have a particularly bad reputation for blandness. The following simple recipe for Glazed Carrots can be a real eye-opener.

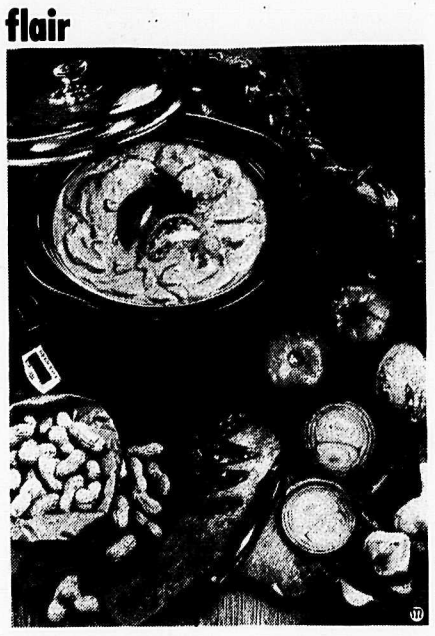

GLAZED CARROTS

4 cups frozen sliced carrots
½ cup brown sugar (firmly packed)
¼ tsp. salt
¼ cup water
2 tbsp. butter

Arrange carrots in a baking dish. Melt butter, add brown sugar, salt and water. Heat to make a smooth syrup and pour over carrots. Bake at 350 degrees F. for 30 minutes.
Serves 4.

* * *

Cauliflower with cheese sauce become an elegant addition to your dinner menu.

CAULIFLOWER AU GRATIN

Sauce:
4 tbsp. butter
4 tbsp. flour
salt
pepper
2 cups cereal cream
2 egg yolks (beaten)
⅔ cup grated Cheddar cheese

Melt butter and stir in flour. Season with salt and pepper and gradually stir in cereal cream. Cook over low heat until mixture thickens and continue cooking 3 or 4 minutes. Remove from heat and briskly stir in egg yolks. Add cheese and heat until melted, stirring constantly.

Cauliflower:
2 pkg. (10 oz.) frozen cauliflower
¼ cup bread crumbs
paprika
2 tbsp. butter, melted
cheese sauce

Cook cauliflower according to package instructions. Drain and place in lightly buttered baking dish. Cover cauliflower with sauce and sprinkle with crumbs and paprika. Drizzle with melted butter. Bake uncovered at 350 degrees F. for 20 minutes or until browned and bubbly.
Serves 6.

* * *

For a zestier sauce in combination with mixed vegetables try Vegetable Calcutta.

VEGETABLES CALCUTTA

1 pkg. (10 oz.) frozen mixed vegetables
1 tbsp. butter
1 tbsp. flour
1/8 tsp. salt
dash white pepper
¼ tsp. curry powder
1 tsp. onion powder
¾ cup milk
parsley (optional)

Cook mixed vegetables according to package instructions. Meanwhile, melt butter in a saucepan and blend in flour and seasonings. Add milk and stir constantly for 10-15 minutes until sauce is smooth and thickened. Pour sauce over drained vegetables and garnish with curry powder and parsley if desired.
Serves 4.

Langley architect designs new credit union

OCEAN PARK — A Langley architect is among the many skilled tradesmen and professionals whose talents will be required to raise a two storey credit union here.

The credit union will be the eighth branch office of the Surrey Credit Union and will be opened primarily to serve customers in the White Rock and Crescent Beach areas.

The address of the new branch will be 1676 - 128 Street. Rental space will be available on both floors of the 10,000 square foot structure.

General contractor on the project is G.D. Shaw Construction.

Jersey 4-H club plans reunion

LANGLEY — The local Jersey 4-H club is planning a reunion of all former club members and associates, on December 2, at 8 p.m. at Sharon United Church, corner of 216 Street and Old Yale Road in Murrayville. The reunion will honor club leaders Mr. and Mrs. Ralph Barichello, who are retiring as 4-H club leaders after a 40-year involvement with the club.

Ralph Barichello joined the Jersey calf club, then called junior farmers, in 1937, and his first two club calves formed the basis of his present well known Jersey herd, Barbros Jerseys. In 1942, Ralph attended national 4-H club week in Toronto, and came home to take over the leadership of the Jersey calf club, a position he's continually held since that time.

The present club, while retaining the name of Langley Jersey 4-H club, draws members from the whole lower mainland. This year there were members from Abbotsford, Aldergrove, Langley, Surrey and Ladner districts in the club.

The club is endeavoring to contact all former members of the club and would appreciate hearing from any former members or their families. Contact Grant Souter, secretary, 31506 Spur Avenue, R.R.3, Abbotsford, phone 853-0198.

Warm weather comes to an end in Langley

LANGLEY — The warm weather enjoyed by British Columbians during the spring and summer of 1977 contributed to lower than expected sales of electricty and gas to B.C. Hydro customers during the first half of the utility's fiscal year.

Temperature during the six months ended Sept. 30, as measured by degree days, was 10 per cent warmer than in the corresponding period in 1976.

The combination of mild weather, conservation practices by customers and a sluggish economy resulted in lower than projected sales volumes, according to Hydro's interim financial report for the six months ended Sept. 30.

The report says residential kilowatt-hours sales of electricty increased 3.7 per cent over the same six months in 1976 while total firm sales to all classifications of customers rose 5.4 per cent. Total sales of gas declined 1.9 per cent, most significantly in the residential category where a decrease of 9.0 per cent was recorded.

DESIGN TODAY

Elizabeth Hawkins

Fake it for fun

No matter how well you've managed a P.T.A. meeting, a mountain of cookies for the neighborhood, and company dinner for nearly every in-law you own, there's a day when all the time, money, energy and ideas leave you wondering how to cope.

For decorating and entertaining, sometimes silly solutions are better than serious ones, if they save you from fatal mistakes, too hasty decisions, and too much money spent unwisely.

Since the crunch usually comes when guests are expected - for dinner, the week-end or forever, you might just try faking it. The worst that can happen is that they may just think you actually live that way....all the time!

Buying extra beds and sofa beds, linen etc. isn't the answer for one or two nighters, if you can get them into sleeping bags, hammocks, recliners and for the kids, tents - if you can put that camping equipment to use in the basement, porch or spare room. You may be pleasantly surprised to find quite comfortable sleeping solutions you didn't know you had!

You'll have all the seating you need if you remove your living room furniture instead of adding to it. For entertaining, try cushions on the floor - steal them from your sofa and beds, wrapped in colorful pillow cases, or ask guests to bring their own. They'll be enticed to do so once you offer a pillow prize for the largest, smallest, funniest, etc. pillow. Besides, an empty room gives you a great chance to paint or shampoo the carpet...depending on your guests, either before they arrive or after they leave!

A plywood table top dressed in a sheets make a marvelous buffet smorgasbord for feeding hoards of hungry people. Limit them to paper plates, dessert size, so they must return frequently for courses and they'll be less spilling from over crowded plates. Big, fat candles placed inside giant size coffee cans makes interesting lighting, if you've first punched a nail hole pattern around the can. Tuck lights into unusual corners, and you'll create a fantasy world of just light and shadows!

And to save you those extra hours of work, and expense, don't forget to carry your fakery as far as you need to with foods, preparation, utensils etc. Just remember to keep the lights low, smile and pretend you're perfectly normal!

Free Scrap Car Removal
856-2782

DODY'S CRAFT & SUPPLY CENTRE
COMPLETE LINE OF :
Hobby Supplies
Macrame Hangers
Aldergrove Centre Mall

Jim Nikkel WELDING
Machinery & Equipment Repairs
Steel Fabricating
Fraser Hwy. at LeFeuvre

JUST ARRIVED?
We can help you get to know your new community and extend gift coupons from your local merchants!
We also assist newlyweds
Royal Welcome
GIVE US A CALL
856-6343 or 856-2402

KID'S STUFF
ACROSS FROM SAFEWAY ON CLEARBROOK ROAD, CLEARBROOK
Quality Infants, Childrens Wear and Baby Furniture
WE HAVE WHAT YOU AND YOUR CHILD NEED.

Aldergrove FREEZER MEATS LTD.
6234 - 264 St. Aldergrove
(One mile north of the Vancouver Game Farm)
PHONE:
856-2116 or 530-6113
WHY PAY MORE?
All Meat Guaranteed Tender

NATURAL BEEF
FROM OUR OWN FEED LOTS
Fed whole grain, alfalfa and spring water, aged 21 days for full flavor and tenderness
GOVERNMENT INSPECTED UNGRADED
SIDES OF BEEF lb. 89c
Cut, wrapped and frozen 300 and up
GOVERNMENT INSPECTED UNGRADED
SIDES OF BEEF
Cut, wrapped and frozen 200-260 lb. 93c lb.
"Weight loss in cutting, boning and trimming will increase the price per pound"
100 SIDES TO CHOOSE FROM
Come in and choose your own
CUSTOM CUTTING, WRAPPING & FREEZING lb. 16¢
ALL MEATS GOV'T. INSPECTED
ALL MEATS 100% CONDITIONALLY GUARANTEED!
WE RESERVE THE RIGHT TO LIMIT QUANTITIES
FREEZER MEATS NOT A SIDELINE

GRAND OPENING
OPENING SPECIAL
Case of 24 - 10 oz Bottles
Your Choice of Flavours.
$1.99 Plus Deposit

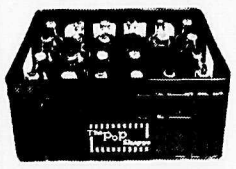

We Buy
Beer Bottles
60¢ Per Dozen
The PoP Shoppe
27271 - Fraser Hwy.

KOHLER'S EUROPEAN SAUSAGE LTD.
"FULL TIME GOVERNMENT INSPECTION"
1/4 mile north of SuperValu
272 St.
Fraser Hwy.
Complete Custom Killing
Cutting — Wrapping
Curing — Smoking
Grade "A"
FREEZER BEEF
SPECIALIZING IN FANCY SAUSAGE
"The best for your guests"
3338 - 272 St., Aldergrove, B.C.
Phone 856-4151
530-0271

The Aldergrove Star

COMICS

presented by

R. & M. TIRETOWN
Firestone
Cars — Trucks
New, Used & Recaps
26827 Fraser Hwy.
856-5011
Ray & Maynard Shillinglaw
(Res.) 856-8531

ANDY CAPP

by Johnny hart

B.C.

MISS PEACH

By Mell Lazarus

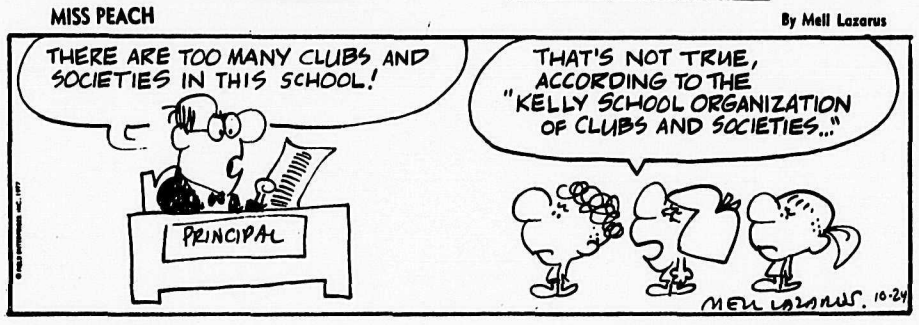

THE WIZARD OF ID

by Brant parker and Johnny hart

FRED BASSET

by Alex Graham

Principal feels permissiveness is ending

Condensed and reprinted from the Vancouver Province
By HOLLY BOTHAM

Neal Muhtadi has a bee in his bonnet about self-discipline and high moral standards.

He has put his personal philosophy to work in Abbotsford senior secondary where he is principal. And he says the results are encouraging.

Participation by both teachers and students in extra-curricular activities is up, classrooms have a new air of respect and attentiveness, and vandalism, truancy and instances of drug and alcohol use are down.

"Taking responsibility for your own actions, and having a healthy respect for the law is important to me," says the stocky, dark-haired Muhtadi.

A set of student regulations covers everything from a prohibition on swearing in the halls to providing a note of explanation for the office when the student is even one minute late.

Teachers also are required to come up to scratch. An evaluation sheet, used by Muhtadi in personal visits to the classroom, rates teaching performances on a scale from "above average" to "needs improvement".

"I work my teachers hard," says Muhtadi. "I believe if the administration really cares, the whole school spirit gets a lift."

In only his first year at "Abby" Senior Secondary, Muhtadi is in the limelight for his stand on classroom Bible readings.

He has insisted that the Public Schools Act regulation calling for daily readings be followed to the letter.

"The schools act maintains that the Bible should be read. And until the public, through its elected representatives, says, otherwise, that's the way it should be.

It is unfortunate, Muhtadi says, that a walkout of 120 students over the Bible-reading issue was blown up in the media.

Says Muhtadi: "You should have seen the rest of the students. The kids who walked out got a real bawling out from the others. They were blamed for wasting the time of those who wanted to get on with school."

It is that type of attitude that Muhtadi is trying to cultivate.

Muhtadi maintains that society is just beginning to pull out of a period of permissiveness.

But the pendulum is starting to swing back towards law and order, self-respect, and self-reliance, says Muhtadi, who says he has the support of the school board, most parents, students and teachers.

"These kids are of Dutch, German and Mennonite background. Their parents set standards at home and they want to see these extended into the school.

Students who are caught twice swearing in the school may be suspended. "I place great importance on this," says Muhtadi. "It's an indication of high moral standards."

Use of drugs or alcohol results in immediate suspension, "no ifs or buts about it."

"I'm trying to provide students with a well-rounded education," says Muhtadi. "I believe very strongly that it is the role of schools to help with a student's moral upbringing. We're not here to spoon-feed them. We're trying to prepare them for later life."

EUROPEAN SETTLERS FIRST CAME 150 YEARS AGO

FORT LANGLEY — The 150th anniversary of the founding of Fort Langley was observed at a special Douglas Day ceremony at the national historic park here on November 18.

The provincial cabinet traditionally meets on Douglas Day every year in the Big House at Fort Langley but this year, emphasis was placed on the fort's special birthday as well as the Douglas Day celebrations.

"When the first Fort Langley was built by the Hudson's Bay Company as a fur trading post in 1827, no one had any idea that British Columbia would become a thriving province in a dominion stretching from the Atlantic to the Pacific oceans," said park superintendent, Gordon Gilroy.

"I'm sure they never supposed that the fort would also be the site of the proclamation of British Columbia as a crown colony under the governorship of James Douglas in 1858."

The ceremonies at the national historic park, 32 kilometres east of Vancouver, were attended by the general public inside the pallisades during the afternoon hours.

The event was highlighted by a historical pageant, the annual Douglas Day cabinet meeting in the Big House and a short ceremony at which Grace McCarthy, provincial deputy premier; George Driediger, mayor of the municipality of Langley and William Turnbull, director of the western region of Parks Canada spoke.

BINGO
THURSDAY at 8
ODDFELLOWS HALL, LANGLEY
BRING THIS AD FOR ONE EXTRA CARD

Small Planet Natural Foods 'n Things
BULK HONEY 75¢ lb.
15% OFF ALL VITAMINS AND MINERALS FOR SENIOR CITIZENS
CHRISTMAS GIFT CERTIFICATES
Gifts with flair - Handcrafted Pottery
Limited supplies - Layaway Plan
4" Tropical plants 99¢
Lush 8" Hanging Baskets $5.99
POTTERY ● MACRAME ● PRINTS
Mon.-Thurs. 10-6 Friday 10-9 Saturday 9-6
Closed on Sundays and holidays.
27105 Fraser Hwy. 856-1333

COMPLETE AUTO
BODY WORK & PAINTING
ICBC AUTO GLASS INSTALLATIONS
ALL MAKES & MODELS
FREE ESTIMATES
DON'S AUTO BODY & PAINT SHOP LTD.
27441 FRASER HWY. ALDERGROVE
856-2594

FARMER DELL BULK FOODS
IN ALDERGROVE HAS THE LARGEST SELECTION OF BULK BAKING SUPPLIES IN THE VALLEY

CHRISTMAS FRUIT CAKE FRUIT

PACKAGED IN 2 lb. bags.

GLACE CHERRIES - red, green, or assorted colors	$2.75
DELUXE FRUIT CAKE FRUIT	$1.86
FRUIT CAKE FRUIT (Regular Mix)	$1.43
DELUXE AMBER MIX	$1.41
AMBER MIX (Regular Mix)	$1.31
CUT MIXED PEEL	$1.32
LEMON AND ORANGE PEEL	$1.24
CANDIED ORANGE PEEL	$1.22
CANDIED LEMON PEEL	$1.26
DICED CITRON	$1.68
WHOLE CITRON (Halves in bags)	7c/oz.
JEWEL MIX	$1.22
CANDETTES	$1.24
CANDIED PAPAYA	$1.42
PINEAPPLE RINGS (assorted)	$2.40
PINEAPPLE WEDGES (Assorted colors)	$2.40

PACKAGED IN 1 LB. PLASTIC CUPS

GROUND ORANGE PEEL BITZ	72c
GROUND LEMON PEEL BITZ	72c
MARASCHINO CHERRIES	94c
MINCEMEAT	86c
RAISINS - 5 lb. bag	$4.25
DATES - 5 lb. bag	$3.35
CURRANTS - 2 lb. bag	$1.82
COCONUT - 2 lb. medium	$1.95
COCONUT - 5 lb. medium	$4.29
SHREDDED COCONUT - 2 lb. bag	$1.95
FLAKED COCONUT - 2 lb. bag	$1.95
COLORED COCONUT - 7 oz. bag	92c

PACKAGED IN 1 LB. BAGS

NATURAL WHOLE ALMONDS	$1.83
BLANCHED ALMONDS	$2.12
SLICED NATURAL ALMONDS	$2.02
SLICED BLANCHED ALMONDS	$2.15
SLIVERED ALMONDS	$2.15
WHOLE MEDIUM BRAZILS	$2.20
BROKEN BRAZILS	$1.94
SLICED BRAZILS	$2.61
WHOLE FILBERTS	$1.59
SLICED FILBERTS	$2.02
PECAN HALVES	$5.85
WHOLE RAW CASHEWS	$4.17
CASHEW PIECES	$3.38
COARSE GROUND PEANUTS	97c
SLICED BLANCHED PEANUTS	$1.11
U.S. JUMBO RAW PEANUTS	69c
WALNUTS - packaged in 2 lbs.	$2.48
KOKOCHIPS - 2 lb. bag	$3.10
PURE CHOCOLATE CHIPS 2 lb. bag	$4.72
BUTTERSCOTCH CHIPS - 2 lb. bag	$2.38
PEANUT BUTTER CHIPS - 2 lb.	$2.46
DARK SWEET CHOCOLATE per lb.	$2.13
MILK CHOCOLATE - per lb.	$2.00
UNSWEETENED CHOCOLATE per lb.	$4.33
COOKIE DECORATIONS 5 varieties - ¼ lb. each	$1.89

FRIJ-PAK BERRY PRODUCTS LTD.
3834 - 272nd St. Aldergrove B.C.
856-2885
OPEN EVERY DAY OF THE WEEK
10:00 A.M. to 6:00 P.M.

ALDERGROVE COMPUTER SERVICES
Have your
Accounts Receivable
Accounts Payable
Payrolls
processed by computor
Fast, efficient, reasonable rates
8:30 - 4:30 Mon. - Fri.
856-5012 44-6450-2

For your convenience
Alterations & Repairs
ALDERGROVE
ONE HOUR "MARTINIZING"
CERTIFIES
THE MOST IN DRY CLEANING
27129-Fraser Hwy. Aldergrove
856-5466

Charlie Brown Playschool to hold fund raiser

ALDERGROVE — Charlie Brown Play School needs money to build a playground.

The school is a co-operative effort in education established by a group of parents in the Aldergrove area.

It operates in the basement of St. Ann's Roman Catholic church on 272 Street, and provides the children of the organizers with a kindergarten education.

Parents help set the tone of the classroom proceedings and provide some direct input over the subject matter taught. Nevertheless, as Karen Knapp of the Charlie Brown school explains, the main educational thrust is provided by the professional teacher who more or less has complete freedom to teach as she feels the moment warrants.

The Charlie Brown school is a perfect example of parents taking the initiative to provide their children with the type of education they feel is necessary, without leaning on tax dollars for subsidy.

As part of the ongoing development of the school, organizers would like to build an adventure playground on a small piece of land behind the church.

To raise money for this playground they will be holding a buffet and dance at the Elks hall on November 26 at 8:?30 p.m.

Many local merchants have donated door prizes and raffle gifts which will be given out to people attending the function, and music will be provided by a live band.

Ticket proceeds go toward the playground.

Tickets for the dance are available from Karen Knapp who may be contacted at 856-8402.

A TASTE OF ROBERT SERVICE
BARD OF THE YUKON
WITH CHARLES HAYTER
LIVE ONE MAN SHOW
TOURED: Wales, Scotland, England, Canada, New Zealand.
Brookswood Jr. Sc. School 20962 -37 A, Ave,
(Off 208th St.)
SATURDAY NOVEMBER 26th. 8.pm.
TICKETS In Advance.
$ 3.00 Adults $2.00 O·A·P·, Students
$3.50 At the Door
WARD & TOUT Ft. Langley Museum Langley Mall, Friday Afternoon

GREAT CHRISTMAS GIFT IDEAS

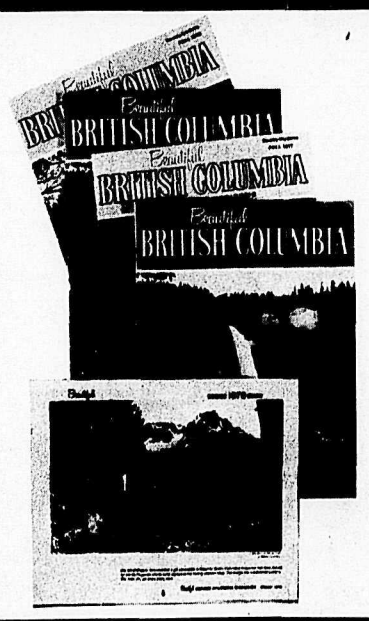

What better way to say "Hello from British Columbia" at Christmas?
4 issues of BEAUTIFUL BRITISH COLUMBIA MAGAZINE
plus: 1978 Calendar diary
13 Colour photographs—memo space
ONLY $4.00
postage paid anywhere in the world
Please order early. Allow eight weeks for processing. Subscriptions begin with the Winter 1977 issue. Offer expires Dec. 31, 1977.
Send to .....
Address .....
New ..... Renewal .....
ENCLOSE $4.00 for each subscription, if additional subscriptions are desired, write them on a separate sheet and mail to:
The Aldergrove Star
P.O. Box 220, Aldergrove
B.C. V0X 1A0

The Aldergrove Star

ENTERTAINMENT

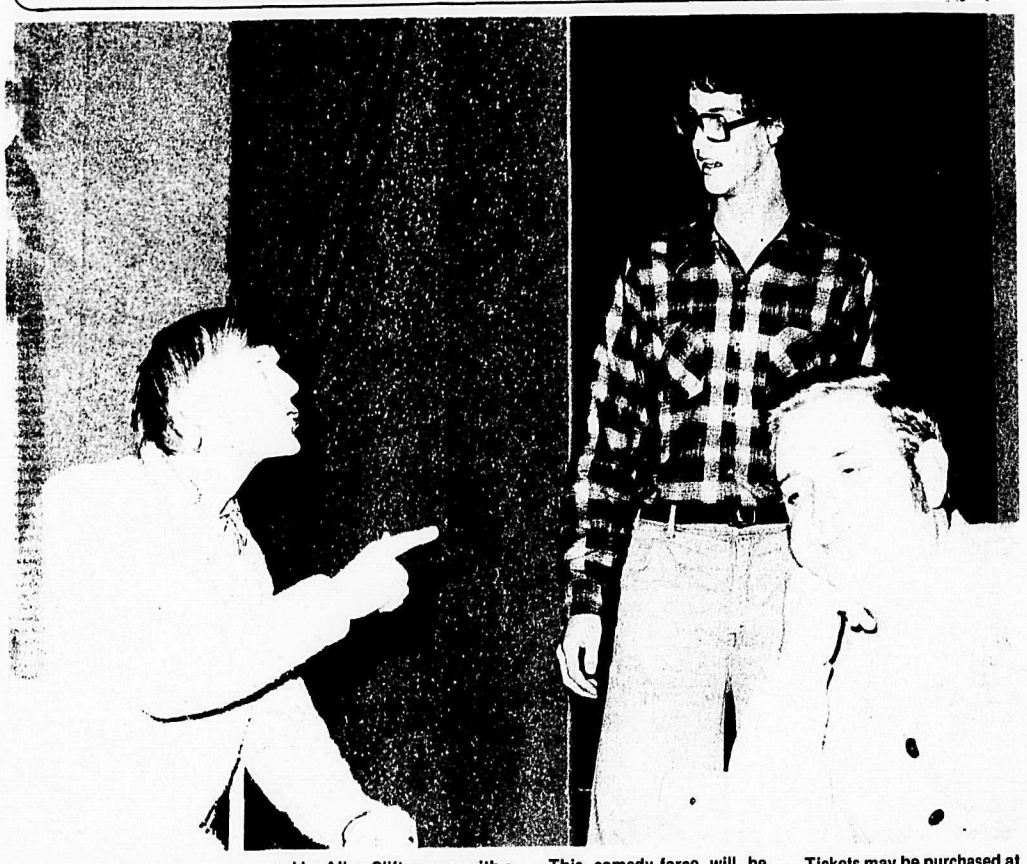

A scene from the Valley Musical Theatre Guild's presentation of The Matchmaker. Horace Vandergelder played by Allan Clift argues with a Cabman played by Jay Fredricks and Malachai Stack played by Gerwyn Mills.

This comedy-farce will be playing tonight, Thursday and Saturday at 8:00 p.m. with a Saturday matinee at 2:00 p.m.

Tickets may be purchased at the door or reserved by phoning 534-2288.

Design committee for theatre formed

By JULIE VALENTI

LANGLEY — The November 17 Arts Council meeting opened with a discussion of art at the elementary level. Council has received monetary help from the school board towards the purchase of forty Canadian prints, approximately 20" by 20", one print to be put into each local elementary school. These prints will be owned by the council and will be displayed rotationally; over the summer they will be displayed in the local library.

Also on the elementary arts level, council is working with the school board towards the hiring of a district supervisor of the arts. This supervisor would teach art programs to the elementary school teachers that they could incorporate into the existing school day's work, teach the operation of various art equipment, make sure schools are provided with art supplies, and handle the organization of children's mall art displays.

The box office in the Langley mall has been discontinued for the time being; tickets to local entertainments are still available from council members and at Ward and Tout jewelers.

On Western cable 10 tv, November 24 at 8:30 p.m. George Johnson will be interviewed regarding his upcoming book of Pete Swensson's photographs. On November 28 at 7:00 p.m. and December 1st, 8:30 p.m., a discussion of the L.A.C. craft fair will be presented.

The Aldergrove Arts Club will be exhibiting in the Aldergrove mall December 15, 16 and 17.

The Maysfield Singers will be presenting a free Christmas concert December 18 at the H.D. Stafford school.

The Langley Weavers have donated $100 from the sale of their items towards the theatre fund.

The theatre project is progressing with a committee having been formed to prepare design and planning for what makes a good theatre. Funds must be obtained from the city of Langley so that working drawings of the theatre can be made in order to give investors and corporations a complete idea of what their money will be financing. The theatre will be an important addition to the area, bringing the community together simply by its proximity and by offering cultural entertainments for all ages and tastes.

The meeting concluded with an interesting talk by Ron Grey on the Coqualeetza Indian school. This school, funded by the federal government and incorporating 24 Stahlo bands and 13 unrelated bands, has been established to preserve Indian culture. Through a language preservation program, teaching Indians how to merchandise their crafts, exhibits of Indian life and ways that travel to elementary schools in the Chilliwack area, a newsletter, a study of Indian history from old newspapers and books, the introduction of a dance society and the building of a library, the school is teaching younger Indians about their heritage and making non-Indians aware of the balance and harmony in the Indian way of life. The school on Vedder Road in Sardis welcomes all visitors.

Matchmaker in Abbotssford

The Valley Musical Theatre Guild opened last night at the Abbotsford Senior Secondary School in their long-heralded presentation of Thornton Wilder's outstanding farce-comedy hit, The Matchmaker.

Under the direction of Joe Poulton, the large cast features: Alan Clift as Horace Vandergelder; Simon Collins as Ambrose Kemper; John Milloy as Joe Scanlon; Teddy Babichuk as Gertrude; Philip Craven as Cornelius Hackl; Carolyn Embury as Ermengarde; Gerwyn Mills as Malachai Stack; Freddie Latham as Dolly Levi; Dick Poulton as Barnaby Tucker; Pauline Craven as Irene Molloy; Linda Poulton as Minnie Fay; Jay Fredricks as Cabman; Allana Weibe as Rudolph; Arthur Alberts as August; Hilda Reimer and Rudy Reimer as the Orchestra; Kathleen Varady as Flora Van Huysen; Daphne Clift as the Cook.

Lighting was designed by Joe Poulton assisted by Jerry Supeene, Martin Francis, Kirk Bahris, Jerome Brenner and Walter Vodermeyer.

Stage Manager is Brad Keurvorst who is assisted by Barry Taylor.

The Matchmaker, has had an almost unprecendented record of success, both critically and at the box-office, as fabulous long runs in London and New York will attest, and the Valley Musical Theatre Guild is confident that this record will remain unbroken after their presentation this week.

Curtain time at Abbotsford Senior Secondary School is 8:00 p.m. on November 23, 24 and 26 with a matinee at 2:00 p.m. on November 26.

First concert artist series

By HAZEL GORDON

FORT LANGLEY — Leslie Jones received a standing ovation for his performance of classical piano music last Saturday evening at Trinity Western College.

A responsive crowd gave vigorous approval to the concert of music Schubert, Beethoven and Chopin.

It was a demanding variety for the young pianist, formerly associated with the University of Tampa, Florida and now serving as resident musican of Langley - the recipient of a 1977 Canada Council resident music grant. The purpose of this, as explained by Betty Cox, president of the Langley arts council who introduced Jones, was to stimulate, educate, and present musical talent from within the community. This is being carried out through workshops, master classes, and visiting artists' performances (concert artist series), climaxing with a performance by students of the master class.

Organization of this musical training which Jones is presenting at Agassiz and Hope in addition to Langley is a tremendous task but a neccessity for those studying music. All students would be wise to attend the artists' concerts as hearing stage performances is as worthwhile as practising. Listening to the smooth, rippling passages of the Schubert impromptu, Opus 90, No. 2 was not only a pleasure but an inspiration. As was the Chopin Ballade, No. 1 and the sparkling encore of the Fantasie-Impromptu. The manner in which they flowed from the fingers of the performer belied they were among his favorites. Also the Ballade was a prize winning selection - much as it hurts the humble pianist to acknowledge his awards, of which he has earned a great many.

Congratulations to the resident musician on his accomplishments as a pianist and on his successful endeavour to raise the standards in our area.

Buffalo stampedes Steve Miller

By KURT LANGMANN

It's been about ten years since I first saw the Steve Miller Band in concert. One of the original San Francisco bands, Steve Miller was also one of the first to recognize America's blues heritage. He was at a musical peak with the release of the Brave New World and Sailor albums. Miller was also well regarded in the industry — Paul McCartney had even contributed to his records. That concert, ten years ago, was a knockout.

But times have changed. Boz Scaggs and all the others, except bassist Lonnie Turner, have left to go their own way.

Steve Miller kept on working and finally broke into the top ten with Fly like an Eagle and the subsequent Book of Dreams.

This new music is often good but in search of appeal to the lowest common denominator, Miller has written some songs that sound like Bachman Turner material.

Miller still does the earthy Gangster of Love, but the tough lyrics don't synch with his voice, at least not in concert. Miller croons the song, and that's pathetic.

Fly like an Eagle was well done, and was aided by a spectacular laser show that had the green rays of light oscillating and dancing off the coliseum rafters, and a reggae-ized version of The Joker was proof that Miller could vary his style and still please.

Keyboard man Byron Allred dazzled the audience with a synthesizer solo combined with a laser light show that could only be described as unearthly.

Steve Miller's band, with the exception of harp player and singer Buffalo Norton, is lacklustre, and Steve Miller is becoming fat and complacent in his new found stardom. I suggest that he could work a lot harder on his concert act.

The opening act, Buffalo Norton's Stampede, is another case altogether. This sextet is replete with talent and the ability to get everyone's foot stomping, and body moving. Their specialty is country music, but their act was spiced with R & B, rock and blues Thursday night.

Along with the basic bass, guitar, and drums, Stampede features steel guitar, violin and Buffalo's incredible harmonica and vocals.

Buffalo excells in the blues — his prowess at belting out the song leaves few possible contenders.

Their closing song, Buffalo's Eighteen Wheels moved faster and smoother than a Kenworth, and was split up by a drum solo too crazy for words. Zany drummer Kirk Harwood kept a lively beat from his drums, to the bass strings, to the steel guitar strings on the other end of the stage, up a mike stand and then Harwood and Buffalo exchanged vocal percussion a la John Mayall.

Stampede's incandescence out shone Steve Miller's laser light show easily.

Restaurant and dining guide

VIBRANT HEALTH RESTAURANT & GREEN GROCER
Specializing in: Organically grown vegetables and home-made ice-cream.
Open Tuesday to Sunday 10 a.m. to 9 p.m.
27294 Fraser Hwy., Aldergrove Phone 856-1215

PIRRO'S Pizza
STEAK & SPAGHETTI HOUSE
Steak & Lobster
Italian Dishes
Pizza
Take Out Service
27279 Fraser Hwy.
Aldergrove 856-4011

The Old Precinct Restaurant
Schnitzel, Steak & Lobster
Your Hosts: Hardy & Nelly Notz
2676 Gladys Avenue, Abbotsford 859-1919

Thor's Hall
Berg and Wilson, former owners of the Snack Shack, again serving excellent food at 2439 Pauline 6 p.m. - 11 p.m. Tuesday - Sunday Phone 859-8811.

MERMAID SEAFOOD — STEAK HOUSE
Specializing in ... Seafood & Steaks 853-0249
Special every Wednesday:
Whole Crab all you can eat $6.95
HOURS: 11:00 - 1:00 Fri. - Sat.
11:00 - 11:00 Mon. - Thurs. 11:00 - 10:00 Sun.

Abbot Castle
-Pillar Room -dine & dance Gordy Page Orch. -Fri. & Sat.
-Neighbourhood Cabaret Live Entertainment -Mon. to Sat.
2606 Alliance St., Abbotsford 853-4731

Pink Pony RESTAURANT LTD.
Reasonable dining in the atmosphere of the "Old West."
Behind Buckerfield's in Langley
Reservations: 533-3133

Henry's
FAMILY RESTAURANT
at Country Inns Motel
2073 Clearbrook Rd.
Phone 859-3810
Open 7:30 to 10:00
Seven days a week

The Alder Inn Hotel
COFFEE SHOP & DINING ROOM
7:00 to 10:00 Mon.-Sat. Lunch: 11:30-2:00
8:00 to 8:00 Sunday Dinner: 5:30-10:00
Licenced Premises

BOW FIDDLER
LICENCED LOUNGE & RESTAURANT
Sunday Smorgasbord 3pm.-9pm.
Businessman's Lunch 11:30 - 2 p.m.
Dining Room 5 - 10 p.m.
20175 Fraser Hwy., Langley Ph. 530-3181

ROUND HOUSE RESTAURANT DINING ROOM
European & Canadian
Licensed Premises
27083 Fraser Hwy., Aldergrove
Phone 856-7502

TOWNE CINEMA
King and McCallum ABBOTSFORD 859-5010
CINEMA BLUE
NOV. 24 - DEC. 1 Thurs.-Wed. 7 & 9 PM
THERE'S ONLY ONE THING WRONG WITH THE DAVIS BABY...
IT'S ALIVE
THE ONE FILM YOU SHOULD NOT SEE ALONE
Mature Sustained suspense, frightening for some children. (R.W. MacDonald, B.C. Director)
CINEMA RED
NOV. 24 - 30 Thurs.-Tues. 7&9 PM
Smokey and the Bandit
Mature Warning, some coarse language. (R.W. MacDonald, B.C. Director)

COUNTRY PALACE CABARET
PRESENTS
CRAZY JANE
ROCK SHOW
TILL SATURDAY
6001 - 196A ST., LANGLEY • 534-6212

ALDER INN HOTEL
presents
Next week:
Dave Cambrin
BOB LEE CURRENTLY PLAYING IN THE LOUNGE
LIVE MUSIC
playing in Draft Lounge

BOW FIDDLER
PRESENTS TILL SATURDAY
MR NATURAL
Non-Stop Rock & Roll
NEXT WEEK ROTO The Wonder Band
20175 Fraser Hwy., Langley New ph 530-3181

FUN PALACE CABARET
Live Music Every Night!
Monday - Saturday 9 p.m. to 2 a.m.
MAXIMUM R&R:
The Fun Palace Cabaret
ABBOTSFORD Corner of Pauline St. at South Fraser Way CALL 853-7231

Jim Brock

Singles need each other

ABBOTSFORD — The Single Parents Club here is very active. A dance is held at the Legion hall in Abbotsford on the last Saturday of every month.

A business meeting is held in the Legion board room at 8 p.m. on the second Wednesday of every month. A social meeting is held, lately at the Eagles club, on the fourth Wednesday.

The third Sunday of every month is set aside for family activities, such as swimming, skating and horseback riding. The proceeds from the club's dances pay for these activities.

Many other functions are held as well. There is no need for anyone to be left out of things because they are alone. You can find companionship and activity by joining. Get out and get with it, singles need each other.

Bazaar next Saturday

LANGLEY — The local chapter of the Order of the Eastern Star will hold a Christmas Bazaar and tea on Saturday, November 26 between 2 and 4 p.m. in the Langley Masonic Hall, 20701 Fraser Highway.

UNITED WAY APPROACH TARGET

VANCOUVER — The 1977 lower mainland United Way Campaign is expected to reach a minimum of $5.1-million according to an early estimate released by campaign chairman J.C. Carlile. Returns last Wednesday totalled $3,365,100 - 64 percent of goal.

The 1977 estimate is $200,000 more than was collected in 1976 but is still short $150,000 of the campaign target of $5.25 million.

Carlile said that some corporations and a large number of employee groups have yet to be heard from but he is hopeful that increases will be forthcoming to help the United Way reach its target.

He said the screened needs of the 133 member agencies and branches for 1978 is $6.8-million but is was unrealistic to set this figure as a goal because of economic conditions.

"In the period January 1, 1973 to January 1, 1977 the compounded inflation rate in metropolitan Vancouver was 46.8 percent. However, the compounded campaign increases in the same period amounted to only 23 percent. This factor has forced the agencies to cut back in a number of areas," said Carlile.

"The campaign committee and the United Way hoped to exceed the target this year in order to begin closing the financial gap to help meet the vital social needs in our community," he said.

He said he is encouraged by early returns from a few employee groups and is hopeful that the minimum estimate will be exceeded.

Some of the local pioneers who attended Douglas Day banquet last week.

Devils' coach discovers secret

ALDERGROVE — Baseball coach Jim Brock of the top-ranking Arizona State University team has suddenly discovered a simple way to handle the intense pressure of his professional life; and decided to share his secret in the full-length motion picture being shown at 7:30 p.m. Saturday and Sunday at the Aldergrove Gospel Chapel.

Pressure drives a few people to be winners but it crushes countless others on the way; and Jim Brock knows all this, being coach of one championship team after another.

Driving himself to the top of a critically competitive season, the coach works himself and his players relentlessly; and then at the crucial moment of his life, he discovers the real secret of life.

The Sun Devils has nothing to do with the occult; it is the name of the famous Arizona State champion baseball team, with Brock as the fantastic coach.

Both young and old should see this powerful film at the Aldergrove Gospel Chapel this Saturday or Sunday evening. Admission is free, but the practical application of this film's message can save the family untold amount of misery, perhaps even thousands of dollars.

Rotarians seek award candidates

LANGLEY — Eric Bysouth, president of the Rotary Club of Langley has announced that the club is searching for young people as candidates for Rotary foundational awards for study abroad in 1979-80.

The awards, for graduate and undergraduate students, teachers of the handicapped, students in technical training programs, and journalists, provide round-trip transportation, educational and living expenses for one academic year, and funds for intensive language training if necessary.

Rotary Foundation educational awards have not been given to a Langley area student in the past. The Rotary Club of Langley wants to sponsor a candidate for the year 1979-80.

Since the program began in 1947, the Rotary Foundation has sponsored more than 10,000 students at a cost of $35-million involving 127 countries, a trust supported by voluntary contributions from Rotarians, Rotary Clubs and others in more than 150 Rotary countries, the foundation will spend $25.4-million over the next three years.

The deadline for application to the local Rotary Club is March 1, 1978. Contact Malcolm Harper at 534-3211 or 534-1205 for further information on eligibility and application procedure.

Urgently needed

ALDERGROVE — Baby cloths, toys and other items are needed for Santa Claus's free gift distribution.

Contact Aldergrove secondary school student council at 856-2521. Items can be delivered to the school or students will pick up.

Hare Krishna leader dies

VRNDAVEN, India — His Divine Grace A.C. Bhaktivedenta Swami Prabhupada, world wide leader of the Hare Krishna religious movement died November 14 of heart failure.

The Hare Krishna movement has many followers in North America, and members are easily recognized by most people. Male members of the sect wear saffron robes and keep their heads shaved clean. Women wear saris.

Hare Krishna followers are often found on street corners in Vancouver banging tambourines and distributing their literature.

Srila Prabhupada, as he was known by most of his fellow believers, wrote 52 books in 10 years thereby astonishing the publishing world.

He was a Sanskrit scholar and is credited with having brought an awareness of Hare Krishna beliefs to the western world. His books have been translated into 23 languages.

The movement will now be governed by a board of twelve devotees of the faith. A new leader will not be chosen until a follower of Hare Krishna teachings demonstrates a level of purity the twelve board members consider high enough to give the person leadership capacity.

Memorial services are being held around the world for Swami Prabhupada and a huge service will be staged in Bombay on January 1, 1978, at which time a new cultural centre dedicated to the late acharya will be officially opened.

CONSCIENCE AND COMMENT

'La suerte de Algunos!'

By Rev. K. NEILL FOSTER

Betty Jean Woerner, secretary to the president of Toccoa Falls College, used those Spanish words in a conversation seven weeks ago. In Spanish they mean, "The luck of some people."

Betty Jean applied them to a situation now forgotten, but since 37 people perished on that small college campus, Betty Jean, the solicitous and helpful secretary among them, her words come back.

When a dam broke above Toccoa Falls a 35-foot wall of water and debris swept over the 187-foot falls. Betty Jean, her daughter Debbie and those caught in the terror. Betty Jean and Debbie clung to a bridge. Her son, a soccer star, and like his mother, a Chileno at heart, urged his mother to let go and float free with the water. Betty Jean and her daughter chose to cling. And a second wave surged upon them.

And there Betty Jean, a missionary to Chile, the daughter of a missionary pioneer, crossed over into eternity.

Was it "the luck of some people?" Hardly. Betty Jean was a Christian believer. For her it was terror at Toccoa one moment, present with the Lord the next. That's what St. Paul makes clear.

There are no shocks for real believers. Surprises, yes. Betty Jean, a good and godly woman, was surprised — by joy!

VALLEY BAPTIST CHURCH
216th Street at Glover Road
Church Services
Sunday 10-11 a.m. 7 p.m.
Thursday 8 p.m.
Sunday a.m. 7:45 a.m.
Radio CJJC 800
Counselling
Rev. Cyril Hunt 534-5049
A Warm Welcome To All.
Affiliated with Baptist Union of Western Canada

CHRISTIAN SCIENCE SOCIETY
5806 - 200 St., Langley
11 00 a m -- Sunday Service
11 00 a m -- Sunday School
8 00 p m -- Wednesday
Reading Room 1-4 p m
Tues Fri. (ex. Holidays)
Everyone is Welcome

ANGLICAN CHURCH
ST. ALBAN'S — OTTER
Su ervice and
Sunday school 9:30 a.m.
ST. DUNSTAN'S
Aldergrove
Holy Communion 8:00 a.m.
Church School 10:30 a.m.
Worship Service 11:00 a.m.
Rev. Arthur J. Nash
856-8612
Norm Green 856-2051

MOTION PICTURE
DEVILS' COACH
7:30 P.M. SAT. & SUN
Admission Free
ALDERGROVE GOSPEL CHAPEL
26580 - 29th Avenue
West of Aldergrove High School

Aldergrove — Mt. Lehman
UNITED CHURCHES
Mt. Lehman Services
9:45 a.m.
Aldergrove Services
11:15 a.m.
(Sunday School at 10:00 a.m.)
Babysitting and
Nursery provided
Rev. Jim Ford 856-8957

Aldergrove Baptist Church
Pastor
Rev. R.G. Wilkinson
Services
Elks Hall - 10 A.M. Bible School
11 A.M. Worship Service
OAP Hall - 7 P.M. Service
A meaningful ministry of God's Word to the whole family!

19 Aldergrove Freezer Meats Ltd.
PHONE 856-2116
6234-264th St.
Aldergrove

1 J.F. Butler & Sons Ltd.
PLUMBING & HEATING
WATER PUMPS
Sales & Service
Sales & Installation of
HALLMARK FIBERGLASS POOLS
856-2685
27412 Fraser Hwy., Aldergrove

3 BAKERVIEW GARDENS
Floral Arrangements for All Occasions.
26641 Fraser Highway
856-2215

4 Aldergrove Radio & TV
We sell the best & service the rest.
Electrohome & Admiral Products
856-8533

Guide to Aldergrove

To locate the businesses advertised here, find their number in their ad and locate same on this map.

In the case of streets having more than one name, all names have been provided for your convenience.

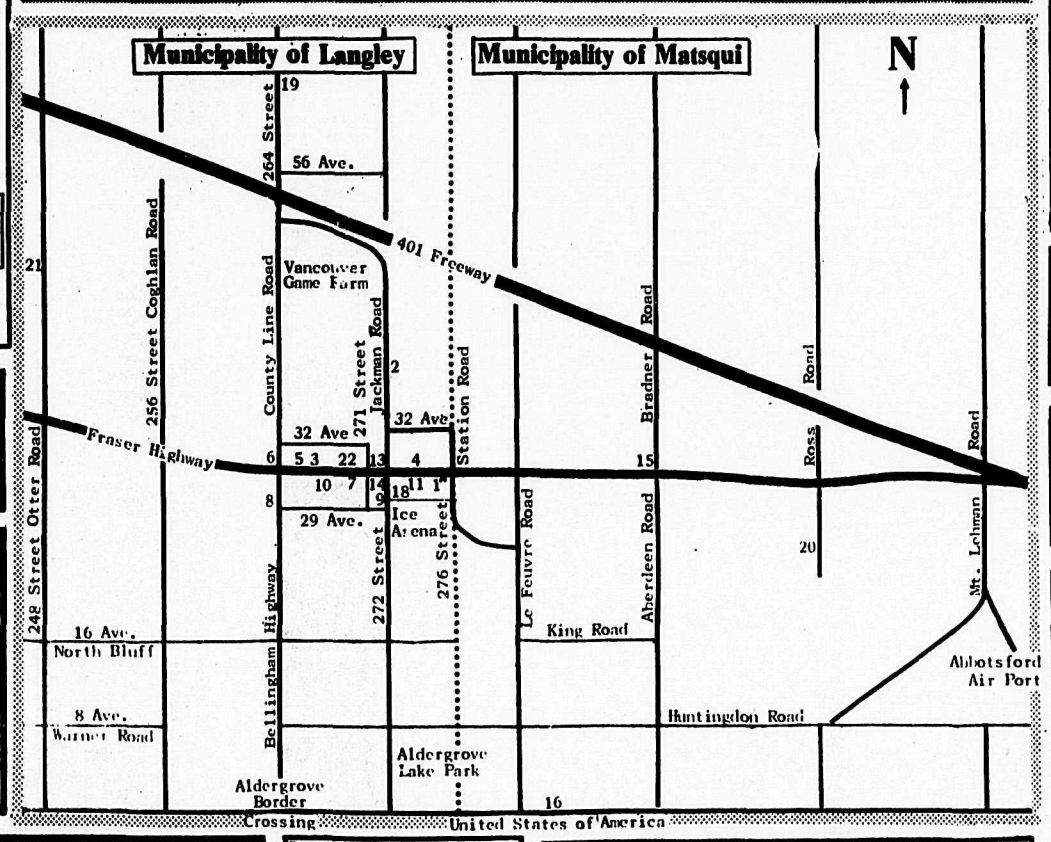

13 FERGUSON'S COLD STORAGE
Locker Meats & Groceries
856-2424

16 TRI-CITY PAVING LTD.
RESIDENTIAL & COMMERCIAL PAVING
Custom Work - Grading
Gravel Hauling
Free estimates without obligation
Call 856-7158
28157 Boundary Road (0 Ave.)

15 K & H TRANSPORT SERVICES LTD.
856-8674
28761 Fraser Highway

11 Aldergrove Better Shoe Store
A.M. Courtemanche
Practipedist 856-2616

COUNTRY FREEZER MEATS
Complete service to your convenience.
Ross Rd. Aldergrove
20 2245 Phone 856-7413

22 R & M TIRE LTD.
CAR AND TRUCK TIRES
NEW, USED & RECAPS
Phone 856-5011
(Res.) 856-8531
26827 FRASER HWY.
ALDERGROVE
Two blocks west of Alder Inn Hotel

To have Kindness
...to give a genuinely warm sympathy in addition to a meticulous attention to details ...this is a part of our creed.
LANGLEY FUNERAL HOME
PHONE LANGLEY: 530-6488
HENDERSON'S FUNERAL HOMES
ABBOTSFORD LTD. PHONE: 853-8381

5 ROYAL CANADIAN LEGION, Br. 265
BINGO
Every Tuesday night.
Penny-Ante Game: 7 pm
Regular Bingo: 8 pm
We cater to Weddings, Banquets, etc.
Ph.: 856-8057 or 856-2826

7 Sunny Days Flowers
856-8360

9 Aldergrove Drug Mart
OPEN 9 - 9 Monday to Friday
9 - 6 Saturday 12 - 6 Sunday
ALDERGROVE CENTRE MALL 856-7000

6 SPEEDIE'S SHELL SERVICE
6:30 a.m. - 9 p.m.
Groceries
Gas - Oil
Corner Fraser Highway & County Line Road 856-2698

8 Farm-Fresh White & Brown Eggs
CACKLEBERRY FARM (1974) LTD.
Open daily 1 to 6 pm
2883-264 St., Aldergrove
856-5265

11 Aldergrove's PHOTOHOUSE
complete photography
27314 Fr. Hwy. Ph.856-5715

2 Kohler's European Sausage
Custom Kill & Cutting
Wrapping & Freezing
We sell locker orders
3338-272 Street 856-8938

Transmissions are our only business...
we have to do a better job.
A&B TRANSMISSIONS
FREE 19 POINT CHECK
Same day service
Free towing on major jobs
Free Estimates
Courtesy cars available
12,000 mile-12 month Free Warranty
Honored at 600 shops across Canada & USA
AUTOMATIC TRANSMISSION REBUILDERS ASSOCIATION ATRA
CAA
19879 Fraser Hwy., Langley 530-9101

AUTOMATIC TRANSMISSION SPECIALISTS

CHARGEX V.I.S.A.
SUPERIOR AUTOMATIC TRANSMISSION REBUILDERS LTD.
PHONE: 853-4491
NITE CALLS: 853-0215
32630 S. Fraser Way, Clearbrook
(Behind Smitty's Pancake House)
TERMS AVAILABLE

BORSATO MEAT LTD.
22958 Fraser Hwy., Langley 530-3121
"Complete Service & Satisfaction"
•BEEF •PORK •VEAL •LAMB
•SMOKED HAMS AND BACON
SPECIALTY FREEZER SUPPLIES
MANUFACTURERS OF FANCY SAUSAGE
Custom Killing - Cutting &-Wrapping
Professional Abattoir Service
FULL TIME GOV'T. INSPECTION

Television

Wednesday, Nov. 23

	CHANNEL 2	CHANNEL 4	CHANNEL 5	CHANNEL 6	CHANNEL 7	CHANNEL 8	CHANNEL 9	CHANNEL 11	CHANNEL 12	CHANNEL 13
12:00	Bob McLean	All My Children	Hollywood Sqs.	News	News	News	Electric Co.	News	Phil Donahue	All My Children
12:30	Cont'd.	Cont'd.	Days of Our	Ida Clarkson	As World Turns	Movie:	Stories	Love Am. Style	As World Turns	Cont'd.
1:00	Bob Switzer	Ryan's Hope	Lives	Lucy Show	Cont'd.	Concrete Jungle	Cover to cover	Movie:	Cont'd.	Makem & Ryan
1:30	Coronation St.	One Life to Live	The Doctors	Marcus Welby	Guiding Light	Caper	Music	Road to	Bewitched	Best of Groucho
2:00	Ryan's Hope	Cont'd.	Another World	Cont'd.	Cont'd.	Another World	Stories of Am.	Zanzibar	Break the Bank	City Lights
2:30	Edge of Night	General Hospital	Cont'd.	Edge of Night	All In Family	Cont'd.	Making Music	Cont'd.	Match Game	Friends of Man
3:00	Take Thirty	Edge of Night	Movie:	Take Thirty	Dinah	Alan Hamel	Uncertainty	Flintstones	Tattletales	Wildlife
3:30	Celebrity Cooks	Boomerang	Girl Named	Celebrity Cooks	Cont'd.	Cont'd.	Cont'd.	Banana Splits	Jeannie	Little Rascals
4:00	Homemade T.V.	Merv Griffin	Sooner	Child's Program	Emergency One	Sanford & Son	Sesame Street	Mickey Mouse	Funorama	Hogan's Heroes
4:30	Electric Co.	Cont'd.	Cont'd.	Flipper	Cont'd.	Gong Show	Cont'd.	Gilligan's Island	Gilligan's Island	Get Smart
5:00	Sky Begins	Cont'd.	Newlywed	Adam-12	News	Emergency	Mr. Rogers	Leave to Beaver	My 3 Sons	The Rookies
5:30	All In Family	News	News	News	Cont'd.	Cont'd.	Electric Co.	Bewitched	I Love Lucy	Cont'd.
6:00	Hourglass	Cont'd.	Cont'd.	Cont'd.	Cont'd.	News	Zoom	Partridge	Little Vic	Odd Couple
6:30	Cont'd.	Cont'd.	Cont'd.	Cont'd.	Mary T. Moore	Cont'd.	Over Easy	Brady Bunch	Truth or Con.	Happening
7:00	Mary T. Moore	Animals	Seattle	Baretta	Tell the Truth	Grizziy Adams	News	Hogan's Heroes	Joker's Wild	Vancouver
7:30	Sportscene	Hollywood	Truth or Con.	Cont'd.	Family Feud	Cont'd.	Glittering	Adam-12	On the Buses	Cont'd.
8:00	Fortunes	8 Is Enough	Grizziv Adams	Fortunes	Once Upon a	8 Is Enough	Prizes	Joker's Wild	Name that Tune	Cont'd.
8:30	Musicamera	Cont'd.	Cont'd.	Musicamera	Brothers Grimm	Cont'd.	Cont'd.	Family Affair	Merv Griffin	Cont'd.
9:00	Cont'd.	Charlie's	Movie:	Cont'd.	Cont'd.	Movie:	Performances	Marcus Welby	Cont'd.	Movie:
9:30	Canadian	Angels	Last of the	Canadian	Cont'd.	Intimate	Cont'd.	Cont'd.	Cont'd.	Against a
10:00	Monarchy	Baretta	Mohicans	Monarchy	George Burns	Strangers	Cont'd.	News	Donahue	Crooked Sky
10:30	Watson Report	Cont'd.	Cont'd.	Watson Report	Cont'd.	Cont'd.	Cont'd.	Safari to Adven.	Cont'd.	T.B.A.
11:00	National News	News	News	News	News	News	Dick Cavett	Odd Couple	Fernwood	Sports News
11:30	Night Final	Starsky, Hutch	Tonight Show	Cont'd.	Late Movie	Cont'd.	Japan	Ironside	Late Movie	G. Hamilton IV

Thursday, Nov. 24

	CHANNEL 2	CHANNEL 4	CHANNEL 5	CHANNEL 6	CHANNEL 7	CHANNEL 8	CHANNEL 9	CHANNEL 11	CHANNEL 12	CHANNEL 13
12:00	Bob McLean	Football:	NFL '77	News	Football Ending	News	Cousteau	News	Phil Donahue	All My Children
12:30	Cont'd.	Arkansas at	Pro Football:	Ida Clarkson	All-Amer.	Movie:	Odyssey	Love Am. Style	Childs Special	Cont'd.
1:00	Bob Switzer	Texas Tech	Miami at	Lucy Show	Thanksgiving	I'll Come	Movie:	Movie:	Cont'd.	Makem & Ryan
1:30	Coronation St.	Cont'd.	St. Louis	Marcus Welby	Parade	Home in Spring	Androclys &	Road to	Bewitched	Best of Groucho
2:00	Credit to Mother	Cont'd.	Cont'd.	Cont'd.	Cont'd.	Funny	the Lion	Morocco	Cont'd.	City Lights
2:30	Edge of Night	Supershow	Cont'd.	Edge of Night	Cont'd.	Cont'd.	Blue Marble	Cont'd.	Robin Hoodnik	Friends of Man
3:00	Take 30	Cont'd.	Movie:	Take 30	Cont'd.	Alan Hamel	Music	Flintstones	Cont'd.	Wildlife
3:30	Celebrity Cooks	Boomerang	Movie:	Celebrity Cooks	Dinah	Cont'd.	Black Ex.	Banana Splits	T.B.A.	Little Rascals
4:00	Vision On	Merv Griffin	Plymouth	Child's Program	Cont'd.	Sanford & Son	Sesame Street	Mickey Mouse	Funorama	Hogan's Heroes
4:30	What's New	Cont'd.	Adventure	Flipper	Cont'd.	Gong Show	Cont'd.	Gilligan's Island	Gilligan's Island	Get Smart
5:00	Galapagos	Cont'd.	Cont'd.	Adam-12	News	Emergency	Mr. Rogers	Leave to Beaver	My 3 Sons	The Rookies
5:30	All In Family	News	Newlywed Game	News	Cont'd.	Cont'd.	Electric Co.	Bewitched	I Love Lucy	Cont'd.
6:00	Hourglass	Cont'd.	News	Cont'd.	Cont'd.	News	Zoom	Partridge	Odd Couple	Vancouver
6:30	Cont'd.	Cont'd.	Cont'd.	Cont'd.	Mary T. Moore	Cont'd.	Over Easy	Brady Bunch	Welcome Kotter	Cont'd.
7:00	Mary T. Moore	People Place	Seattle	Hawaii 5-0	Tell the Truth	Funny Farm	News	Hogan's Heroes	Vancouver	
7:30	Sing Again	Cont'd.	Match Game	Cont'd.	Price is Right	Wonder	No, Honestly	Adam-12	Cont'd.	
8:00	Carol Burnett	Welcome Kotter	Chips	Carol Burnett	Happy World	Woman	Best of	Joker's Wild	Name that Tune	Cont'd.
8:30	Cont'd.	Happening	Cont'd.	Cont'd.	of Hanna-	Fish	Families	Family Affair	Merv Griffin	Police Woman
9:00	Canadian	Barney Miller	James at 15	Celebrity	Barbera	Carter Country	Movie:	Marcus Welby	Cont'd.	Cont'd.
9:30	Express	Carter Country	Cont'd.	Secrets	Cont'd.	CTV Reports	The Red Shoes	Cont'd.	Cont'd.	Maude
10:00	Got Each Other	Redd Fox	Beatles Forever	National	Barnaby Jones	Logan's Run	Cont'd.	News	Donahue	Barnaby Jones
10:30	Newsmakers	Cont'd.	Cont'd.	Geographic	Cont'd.	Cont'd.	Cont'd.	Safari to Adven.	Cont'd.	Cont'd.
11:00	National News	News	News	News	News	News	Cont'd.	Odd Couple	Fernwood	Sports Page
11:30	90 Minutes	Police Story	Tonight Show	Cont'd.	Late Movie	News	Womantime	Ironside	Late Movie	Vic Franklyn

Friday, Nov. 25

	CHANNEL 2	CHANNEL 4	CHANNEL 5	CHANNEL 6	CHANNEL 7	CHANNEL 8	CHANNEL 9	CHANNEL 11	CHANNEL 12	CHANNEL 13
12:00	Bob McLean	Football:	Hollywood Sqs.	News	News	Definition	Thanksgiving	News	Phil Donahue	All My Children
12:30	Cont'd.	Nebraska at	Days of	Ida Clarkson	As World Turns	Movie:	Movie:	Love Am. Style	As World Turns	Cont'd.
1:00	Bob Switzer	Oklahoma	Our Lives	Lucy Show	Cont'd.	5th Man in	The Red Shoes	Movie:	Cont'd.	Makem & Ryan
1:30	Coronation St.	Cont'd.	The Doctors	Marcus Welby	Guiding Light	Spring Quartet	Cont'd.	Road to Utopia	Hollywood Con.	Best of Groucho
2:00	Ryan's Hope	Cont'd.	Another World	Cont'd.	Cont'd.	Cont'd.	Cont'd.	Cont'd.	Newlywed	City Lights
2:30	Edge of Night	All My Children	Cont'd.	Edge of Night	All in Family	Cont'd.	Cont'd.	Cont'd.	Bewitched	Friends of Man
3:00	Take 30	Cont'd.	Movie:	Take 30	Dinah	Alan Hamel	Nine's Journal	Flintstones	Tattletales	Wildlife
3:30	Celebrity Cooks	Treehouse	Happy Road	Celebrity Cooks	Cont'd.	Cont'd.	Speakout	Banana Splits	Jeannie	Little Rascals
4:00	Young Chefs	Merv Griffin	Cont'd.	Child's Program	Emergency One	Sanford & Son	Sesame Street	Mickey Mouse	Funorama	Hogan's Heroes
4:30	After School	Cont'd.	Cont'd.	Flipper	Cont'd.	Gong Show	Cont'd.	Gilligan's Island	Gilligan's Island	Get Smart
5:00	Nature Things	News	Newlywed Gm.	Adam-12	News	Emergency	Mr. Rogers	Leave to Beaver	My 3 Sons	Rookies
5:30	All In Family	Cont'd.	News	News	Cont'd.	Cont'd.	Electric Co.	Bewitched	I Love Lucy	Cont'd.
6:00	Hourglass	Football:	Cont'd.	Cont'd.	Cont'd.	News	Zoom	Partridge	Little Vic	Odd Couple
6:30	Cont'd.	USC at UCLA	Cont'd.	Cont'd.	News	Cont'd.	Over Easy	Brady Bunch	Hollywood Sqs.	City Revue
7:00	Mary T. Moore	Cont'd.	Seattle	Charlie's	Mary T. Moore	Julie	News	Hogan's Heroes	Joker's Wild	Vancouver
7:30	Reach for Top	Cont'd.	Hollywood Sqs.	Angels	Movie:	Honeymooners	Gardening	Adam-12	On the Buses	Cont'd.
8:00	Tony Randall	Cont'd.	Winnie the Pooh	Tony Randall	Beneath Planet	Xmas Special	Wn. Review	Joker's Wild	Name that Tune	Cont'd.
8:30	3's Company	My 3 Sons/	Rockford Files	3's Company	of Apes	Rockford Files	Wall St.	Family Affair	Merv Griffin	Laverne, Shirley
9:00	Tommy Hunter	Partridge Fam.	Cont'd.	Tommy Hunter	Cont'd.	Cont'd.	Theatre	Marcus Welby	Cont'd.	Good Times
9:30	Cont'd.	Bach.-Turner	Miss Teen	Cont'd.	Rolling Stones	Quincy	Cont'd.	Cont'd.	Cont'd.	Day at a Time
10:00	Big Hawaii	Overdrive	Pageant	Starsky &	Anniversary	Cont'd.	Men of Bronze	News	Donahue	of Death
10:30	Cont'd.	News	Cont'd.	Hutch	Cont'd.	Cont'd.	Cont'd.	Safari to Adven.	Cont'd.	Cont'd.
11:00	National News	Cont'd.	News	Cont'd.	News	News	Dick Cavett	Odd Couple	Fernwood	Sports News
11:30	Night Final	Baretta	Tonight Show	News	Late Movie	Cont'd.	Sur Faces	Ironside	Late Movie	Late Movie

Saturday, Nov. 26

	CHANNEL 2	CHANNEL 4	CHANNEL 5	CHANNEL 6	CHANNEL 7	CHANNEL 8	CHANNEL 9	CHANNEL 11	CHANNEL 12	CHANNEL 13
12:00	Grey Cup '76	Football:	Hot Fudge	Grey Cup '76	Secrets of Iris	Grey Cup '76	French Chef	Movie:	Secret of Iris	100 Huntley St.
12:30	Cont'd.	Teams T.B.A.	Movie:	Cont'd.	Fat Albert	Cont'd.	Gardening	Stuff a Wild	Fat Albert	Sports
1:00	Curling	Football:	The Big Bounce	Curling	Wacko	Cont'd.	Consumer Kit	Bikini	Wacko	Cont'd.
1:30	Cont'd.	Army vs Navy	Cont'd.	Cont'd.	Film Festival	Journal	Yoga	Cont'd.	Outlook	Cont'd.
2:00	Dble. Decker	Cont'd.	Movie:	Golden Years	Tarzan	Red Fisher	Idea Thing	Movie:	Perspective	Cont'd.
2:30	Movie:	Cont'd.	Run Silent,	Tableau	Cont'd.	Discover	Daniel Foster	Tarzan	Space Academy	Cont'd.
3:00	Music That	Cont'd.	Run Deep	Sports Review	Seahawks	Wrestling	Womantime	Triumphs	Bugs Bunny	Bugs Bunny
3:30	Roared	Cont'd.	Finis Stevens	McGowan & Co.	Sports	Cont'd.	Oil Painting	Cont'd.	Cont'd.	Cont'd.
4:00	Space 1999	Game of Week	Whale Hunters	Space 1999	Cont'd.	World of Sports	Firing Line	Bottom of Sea	Funorama	Vancouver
4:30	Cont'd.	Movie:	Great Game	Cont'd.	Cont'd.	Cont'd.	Cont'd.	Cont'd.	Our Gang	Cont'd.
5:00	Hockey:	The Pirate	This Is NFL	Hockey:	Tony Randall	Cont'd.	Symphony	Twilight Zone	Sha Na Na	Cont'd.
5:30	Teams T.B.A.	Cont'd.	News	Chicago at	News	Cont'd.	Cont'd.	Cont'd.	Disco 77	Behind Scene
6:00	Cont'd.	Cont'd.	News	at Vancouver	Cont'd.	News	French Chef	Star Trek	Weekend	Rutland Week.
6:30	Cont'd.	News	Animal World	Cont'd.	Gunter Gebel-	Fam. Robinson	Once Upon	Cont'd.	M.A.S.H.	Fernwood
7:00	Cont'd.	Lawrence	Wild Kingdom	Cont'd.	Williams	Bionic Woman	Nova	Hee Haw	Movie:	Peter Appleyard
7:30	Cont'd.	Welk	Gong Show	Cont'd.	In Search Of	Cont'd.	Cont'd.	Cont'd.		Mary & Michael
8:00	News	Fish	Bionic Woman	Lawrence Welk	Bob Newhart	Movie:	No Honestly	Marty Robbins	Cat Ballou	Bob Newhart
8:30	Muppets	Oper. Petticoat	Cont'd.	Cont'd.	Mary T. Moore	Family Plot	Music	Pop Goes Cntry	Cont'd.	Nashville Swing
9:00	On Our Own	Starsky &	Movie:	Movie:	Jeffersons	Cont'd.	Nashville Music	Country N.W.	Jeffersons	Jeffersons
9:30	Broadcasting	Hutch	The Family Plot	Intimate	Tattletales	Cont'd.	The Magic		Movie:	Alice
10:00	2 Ronnies	Love Boat	Cont'd.	Strangers	Carol Burnett	Cont'd.	Christian	Movie:	Hatari	Love Boat
10:30	Kiahanie	Cont'd.	Cont'd.	Cont'd.	Cont'd.	Rolf Harris	Sign Off	Going My Way	Cont'd.	Cont'd.
11:00	National News	News	Cont'd.	News	Movie: Marcus-	News	Sign Off	Cont'd.	Cont'd.	Sports News
11:30	Night Final	Cont'd.	News	Late Movie	Nelson Murders	Cont'd.	Sign Off	Cont'd.	Cont'd.	Late Movie

Sunday, Nov. 27

	CHANNEL 2	CHANNEL 4	CHANNEL 5	CHANNEL 6	CHANNEL 7	CHANNEL 8	CHANNEL 9	CHANNEL 11	CHANNEL 12	CHANNEL 13
12:00	Grey Cup	Issues, Answers	Football: T.B.A.	Grey Cup Game	Seahawk Show	Grey Cup Game	Am. House	Movie:	Weekend	Great Debate
12:30	Starts 10 a.m.	College Football	Cont'd.	Starts 10 a.m.	NFL Pre-Game	Starts at 10 a.m.	Excep. Child	The Thing	Cont'd.	Vancouver
1:00	Cont'd.	Directions	Movie:	Cont'd.	Football:	Cont'd.	Wn. Review	Cont'd.	Gosmo. Kitchen	Cont'd.
1:30	Ballad of	Women Only	Champions	Star Trek	Dallas at	Cont'd.	Wall St.	Movie: Abbott,	P.T.L. Club	Cont'd.
2:00	Iron Horse	Impact	of Justice	Cont'd.	Washington	Being Served?	Best of	Costello Meet	Cont'd.	Cont'd.
2:30	Wild Kingdom	Action	Religious	Movie:	Cont'd.	Movie:	Families	The Killer	Cont'd.	My Country
3:00	Kiahanie	Medicine Men	Cont'd.	Pursuit	Cont'd.	Pursuit	Performances	Movie:	Cont'd.	Vancouver
3:30	Parliament	Untamed World	Coral Jungle	Cont'd.	Cont'd.	Cont'd.	Cont'd.	Holiday Inn	Italian Cooking	Cont'd.
4:00	Cont'd.	San Pedro	Cont'd.	Music to See	World at War	Horst Koehler	Cont'd.	Cont'd.	Funorama	Cont'd.
4:30	Country Canada	Beach Bums	Deck the Halls	Country Canada	Face Nation	Question Period	Cont'd.	Cont'd.	Our Gang	Friends of Man
5:00	Hymn Sing	Alias Smith	Meet Press	Hymn Sing	National	Untamed Fron.	News	Here Comes	Movie: Tarzan's	Cartoons
5:30	Mr. Chips	& Jones	News	Student Forum	Geographic	Capitol Com.	Soccer	Brides	Greatest	Cont'd.
6:00	World of	News	Survival	News	Disaster	News	Cont'd.	Star Trek	Adventure	Flying Circus
6:30	Disney	Film Festival	How Come	Cont'd.	Mary T. Moore	Cont'd.	Alaska Oil	Cont'd.	The Goodies	Sports
7:00	Beachcombers	Hardy Boys/	World of	Beachcombers	60 Minutes	Hardy Boys,	Cousteau	Outer Limits	60 Minutes	Cont'd.
7:30	Rhoda	Nancy Drew	Disney	Rhoda	Cont'd.	Nancy Drew	Odyssey	Football Hilites	Cont'd.	Cont'd.
8:00	King Kens.	$6,000,000 Man	The Hobbit	King Ken.	All in Family	$6,000,000 Man	Symphony	Speakout	Movie:	Cont'd.
8:30	All in Family	Cont'd.	Cont'd.	All In Family	On Our Own	Cont'd.	Cont'd.	Access	Sam Whiskey	Cont'd.
9:00	Sidestreet	War Movies &	Cont'd.	Sidestreet	Movie:	Kojak	Theatre	Probe	Cont'd.	Movie:
9:30	Cont'd.	John Wayne	Doonesbury	Cont'd.	3 Days of the	Cont'd.	Cont'd.	Contact	Cont'd.	3 Days of the
10:00	Marketplace	Cont'd.	Miss World	Marketplace	Condor	Cont'd.	Visions	Kroeze Bros.	Movie:	Condor
10:30	Ombudsman	Cont'd.	Pageant	Ombudsman	Cont'd.	Code 3	Cont'd.	700 Club	Thomas Crown	Cont'd.
11:00	National News	News	News	News	Cont'd.	News	Cont'd.	Cont'd.	Affair	Cont'd.
11:30	Night Final	Cont'd.	Late Movie	Late Movie	News	Cont'd.	Sign Off	Cont'd.	Cont'd.	Sports Page

Monday, Nov. 28

	CHANNEL 2	CHANNEL 4	CHANNEL 5	CHANNEL 6	CHANNEL 7	CHANNEL 8	CHANNEL 9	CHANNEL 11	CHANNEL 12	CHANNEL 13
12:00	Bob McLean	All My Children	Hollywood Sqs.	News	News	News	Electric Co.	News	Donahue	All My Children
12:30	Cont'd.	Cont'd.	Days of Our	Ida Clarkson	As the World	Movie:	Measure Up	Love Am. Style	As World Turns	Cont'd.
1:00	Bob Switzer	Ryan's Hope	Lives	Lucy Show	Turns	Screaming	2c Worth	The Proud &	Cont'd.	Makem & Ryan
1:30	Coronation St.	One Life to Live	The Doctors	Marcus Welby	Guiding Light	Woman	Music	Profane	Hollywood Con.	Best of Groucho
2:00	Ryan's Hope	Cont'd.	Another World	Cont'd.	Cont'd.	Another World	Explorers	Cont'd.	Newlywed Game	City Lights
2:30	Edge of Night	General Hospital	Cont'd.	Edge of Night	All in Family	Cont'd.	Reaching Out	Cont'd.	Match Game	Friends of Man
3:00	Take 30	Edge of Night	Movie:	Take 30	Dinah	Alan Hamel	Wash. Review	Flintstones	Tattletales	Wildlife
3:30	Celebrity Cooks	Boomerang	Camelot Pt. 1	Celebrity Cooks	Cont'd.	Cont'd.	Excep. Child	Banana Splits	Jeannie	Little Rascals
4:00	After Four	Merv Griffin	Cont'd.	Child's Program	Emergency	Sanford & Son	Sesame Street	Mickey Mouse	Funorama	Hogan's Heroes
4:30	Mr. Dressup	Cont'd.	Cont'd.	Flipper	Cont'd.	Gong Show	Cont'd.	Gilligan's Island	Gilligan's Island	Get Smart
5:00	This Land	Cont'd.	Newlywed	Adam-12	News	Emergency	Mr. Rogers	Beaver	My 3 Sons	The Rookies
5:30	All In Family	News	News	News	Cont'd.	Cont'd.	Electric Co.	Bewitched	I Love Lucy	Cont'd.
6:00	Hourglass	Cont'd.	Cont'd.	Cont'd.	Cont'd.	News	Zoom	Partridge	Andy Griffith	Beach Bums
6:30	Cont'd.	Cont'd.	Cont'd.	Cont'd.	Mary T. Moore	Cont'd.	Over Easy	Brady Bunch	Hollywood Sqs.	Cont'd.
7:00	Mary T. Moore	Animal World	Seattle	Hawaii 5-0	Tell the Truth	Bobby Vinton	News	Hogan's Heroes	Joker's Wild	Vancouver
7:30	Pacific Report	Cont'd.	Buffalo vs	Hollywood Sqs.	T.B.A.	Headline Hunt.	Am. House	Adam-12	On the Buses	Cont'd.
8:00	Betty White	Oakland	Little House on	Betty White	Death in the	The Waltons	Age of	Joker's Wild	Name that Tune	Cont'd.
8:30	Challenge	Cont'd.	Prairie	Challenge	Family	Cont'd.	Uncertainty	Family Affair	Merv Griffin	Police Woman
9:00	Super Special	Cont'd.	Movie:	Superspecial	Cont'd.	Grand Country	Movie:	Marcus Welby	Cont'd.	Cont'd.
9:30	Cont'd.	Cont'd.	Hunted Lady	Cont'd.	Cont'd.	Soap	The Merry	Cont'd.	Cont'd.	Maude
10:00	News Magazine	Space: 1999	Cont'd.	News Magazine	Rafferty	Switch	Widow	Johnny Cash	Medical Center	Rafferty
10:30	Man Alive	Cont'd.	Cont'd.	Man Alive	Cont'd.	Cont'd.	Cont'd.	Special	Cont'd.	Cont'd.
11:00	National News	News	News	News	News	News	Cont'd.	Odd Couple	Fernwood	Sports Page
11:30	National News	Sher. Holmes	Tonight Show	Cont'd.	Late Movie	Cont'd.	Dick Cavett	Ironside	Late Movie	Makem, Clancy

Tuesday, Nov. 29

	CHANNEL 2	CHANNEL 4	CHANNEL 5	CHANNEL 6	CHANNEL 7	CHANNEL 8	CHANNEL 9	CHANNEL 11	CHANNEL 12	CHANNEL 13
12:00	Bob McClean	All My Children	Hollywood Sqs.	News	News	News	Electric Co.	News	Phil Donahue	All My Children
12:30	Cont'd.	Cont'd.	Days of Our	Ida Clarkson	As the World	Movie:	Music	Love Am. Style	As World Turns	Cont'd.
1:00	Bob Switzer	Ryan's Hope	Lives	Lucy Show	Turns	Family Flight	Music Place	Movie:	Cont'd.	Makem & Ryan
1:30	Coronation St.	One Life to Live	The Doctors	Marcus Welby	Guiding Light	Cont'd.	All About You	Doomsday	Hollywood Con.	Best of Groucho
2:00	Ryan's Hope	Cont'd.	Another World	Cont'd.	Cont'd.	Cont'd.	Roomnastics	Flight	Newlywed Game	City Lights
2:30	Edge of Night	General Hospital	Cont'd.	Edge of Night	All in Family	T.B.A.	Word Shop	Cont'd.	Match Game	Friends of Man
3:00	Take 30	Edge of Night	Movie:	Take Thirty	Dinah	Alan Hamel	News	Flintstones	Tattletales	Wildlife
3:30	Celebrity Cooks	Treehouse	Camelot Pt. 2	Celebrity Cooks	Cont'd.	Cont'd.	Black Ex.	Banana Splits	Jeannie	Little Rascals
4:00	Pencil Box	Merv Griffin	Cont'd.	Child's Program	Emergency One	Sanford & Son	Sesame Street	Mickey Mouse	Funorama	Hogan's Heroes
4:30	Coming Rosie	Cont'd.	Cont'd.	Flipper	Cont'd.	Gong Show	Cont'd.	Gilligans Island	Gilligan's Island	Get Smart
5:00	Science Mag.	Cont'd.	Newlywed Game	Adam-12	News	Emergency	Mr. Rogers	Leave to Beaver	My 3 Sons	The Rookies
5:30	All In Family	News	News	News	Cont'd.	Cont'd.	Electric Co.	Bewitched	I Love Lucy	Cont'd.
6:00	Hourglass	Cont'd.	Cont'd.	Cont'd.	Cont'd.	News	Zoom	Partridge	Andy Griffith	Odd Couple
6:30	Cont'd.	Cont'd.	Cont'd.	Cont'd.	Mary T. Moore	Cont'd.	Over Easy	Brady Bunch	Gong Show	$128000 Question
7:00	Mary T. Moore	Exploration NW	Seattle	Fitzpatricks	Tell the Truth	Stars on Ice	News	Hogan's Heroes	Joker's Wild	Vancouver
7:30	Custard Pie	Sha Na Na	Name Tune	Cont'd.	Price is Right	Search, Rescue	Nines Journal	Adam-12	On the Buses	Cont'd.
8:00	Happy Days	Happy Days	Amer. Salute	Happy Days	The	Bing Crosby	Trial of	Bill Burrad	Name that Tune	Cont'd.
8:30	Rene Simard	Laverne, Shirley	to the Queen	Rene Simard	Fitzpatricks	Xmas Special	Imer Garcia	Cont'd.	Merv Griffin	Laverne, Shirley
9:00	M.A.S.H.	3's Company	Cont'd.	M.A.S.H.	M.A.S.H.	Johnny Cash	Cont'd.	Cont'd.	Cont'd.	Good Times
9:30	5th Estate	Soap	Cont'd.	5th Estate	Day at a Time	Cont'd.	Monty Python	Cont'd.	Cont'd.	Day at a Time
10:00	Cont'd.	Family	Cont'd.	Cont'd.	Lou Grant	Lou Grant	Eyewitness	News	Medical	Family
10:30	Barney Miller	Cont'd.	Cont'd.	Barney Miller	Cont'd.	Cont'd.	Cont'd.	Safari to Adven.	Center	Cont'd.
11:00	National News	News	News	News	News	News	Dick Cavett	Odd Couple	Fernwood	Sports Page
11:30	Night Final	Late Movie	Tonight Show	Cont'd.	Late Movie	Late Movie	Consortium	Ironside	Late Movie	Vic Franklyn

Wednesday, Nov. 30

	CHANNEL 2	CHANNEL 4	CHANNEL 5	CHANNEL 6	CHANNEL 7	CHANNEL 8	CHANNEL 9	CHANNEL 11	CHANNEL 12	CHANNEL 13
12:00	Bob McLean	All My Children	Hollywood Sqs.	News	News	News	Electric Co.	News	Phil Donahue	All My Children
12:30	Cont'd.	Cont'd.	Days of	Ida Clarkson	As World Turns	Movie:	Stories	Love Am. Style	As World Turns	Cont'd.
1:00	Bob Switzer	Ryan's Hope	Our Lives	Lucy Show	Cont'd.	Project Phoenix	Economics	Movie:	Cont'd.	Makem & Ryan
1:30	Coronation St.	One Life to Live	The Doctors	Marcus Welby	Guiding Light	Cont'd.	Music	Dreamboat	Hollywood Con.	Best of Groucho
2:00	Ryan's Hope	Cont'd.	Another World	Cont'd.	Cont'd.	Another World	Stories of Am.	Cont'd.	Newlywed Game	City Lights
2:30	Edge of Night	General Hospital	Cont'd.	Edge of Night	All in Family	Cont'd.	Making Music	Movie:	Match Game	Friends of Man
3:00	Take 30	Edge of Night	Movie:	Take Thirty	Dinah	Alan Hamel	Uncertainty	Flintstones	Tattletales	Wildlife
3:30	Celebrity Cooks	Boomerang	Stowaway to	Celebrity Cooks	Cont'd.	Cont'd.	Cont'd.	Banana Splits	T.B.A.	Little Rascals
4:00	Homemade T.V.	Merv Griffin	the Moon	Child's Program	Emergency One	Sanford & Son	Sesame Street	Mickey Mouse	Funorama	Hogan's Heroes
4:30	Electric Co.	Cont'd.	Cont'd.	Flipper	Cont'd.	Gong Show	Cont'd.	Gilligan's Island	Gilligan's Island	Get Smart
5:00	Sky Begins	Cont'd.	Newlywed Gm.	Adam-12	News	Emergency	Mr. Rogers	Leave to Beaver	My 3 Sons	The Rookies
5:30	All In Family	News	News	News	Cont'd.	Cont'd.	Electric Co.	Bewitched	I Love Lucy	Cont'd.
6:00	Hourglass	Cont'd.	Cont'd.	Cont'd.	Cont'd.	News	Zoom	Partridge	Andy Griffith	Odd Couple
6:30	Cont'd.	Cont'd.	Cont'd.	Cont'd.	Mary T. Moore	Cont'd.	Over Easy	Brady Bunch	Truth or Con.	What's Happen.
7:00	Mary T. Moore	Animal World	Seattle	Baretta	Tell the Truth	Grizzly Adams	News	Hogan's Heroes	Joker's Wild	Vancouver
7:30	Sportscene	Hollywood	Truth or Con.	Cont'd.	Family Feud	Cont'd.	Glittering	Adam-12	On the Buses	Cont'd.
8:00	Fortunes	8 Is Enough	Grizzly Adams	Fortunes	Rudolf Red	8 Is Enough	Prizes	Joker's Wild	Name that Tune	Cont'd.
8:30	Musicamera	Cont'd.	Cont'd.	Musicamera	Nose Reindeer	Cont'd.	Cont'd.	Family Affair	Merv Griffin	Cont'd.
9:00	Cont'd.	Charlie's	Movie:	Cont'd.	Bing Crosby	Movie:	Performances	Billy Graham	Cont'd.	Oregon Trail
9:30	Canadian	Angels	Cont'd.	Cont'd.	Special	Dog Pound	Cont'd.	Cont'd.	Cont'd.	Cont'd.
10:00	Potters at Work	Baretta	Big Hawaii	Potters at Work	Johnny Cash	Shuffle	Cont'd.	News	Medical Center	Redd Foxx
10:30	Watson Report	Cont'd.	Cont'd.	Watson Report	Cont'd.	Cont'd.	Book Beat	Safari to Adven	Cont'd.	Cont'd.
11:00	News	News	News	News	News	News	Dick Cavett	Odd Couple	Fernwood	Sports News
11:30	Cont'd.	Starsky, Hutch	Tonight Show	Cont'd.	Late Movie	Late Movie	Japan	Ironside	Late Movie	G. Hamilton IV

CLASSIFIED ADS Phone 856-8303 or 856-5212

CLASSIFIED ADVERTISEMENT DIRECTORY

1. Announcements and Coming Events.
2. Personals
3. In Memoriam
4. Engagements and Weddings
5. Births
6. Lost and Found
7. Legals
8. Travel
9. Business Services and Miscellaneous
10. Lessons
11. Landscaping and Nursery Supplies
12. Tractor Work
13. Well Drilling
14. Septic Tanks
15. Gravel Sales
16. Paving
17. Bldg. Construction
18. Brick Work
19. Gyproc and Stucco
20. Plumbing
21. Electrical
22. Topsoil and Manure
23. Hay Sales
24. Fuel
25. Auction
26. Professional Services Miscellaneous
27. Appraisals
28. Accounting and Bookkeeping
29. Finance
30. Situations Wanted
31. Jobs Available
32. Rentals
33. Wanted to Rent
34. Miscellaneous for Sale
35. Livestock
36. Poultry
37. Pets
38. Garden Produce
39. Music
40. Building Supplies
41. Property for Sale
42. Homes for Sale
43. Mobile Homes
44. Furniture
45. Household Appliances
46. Holiday and Utility Trailers
47. Miscellaneous Wanted
48. Boats for Sale
49. Machinery and Equipment
50. Automotive Supplies
51. Motorcycles
52. Cars
53. Trucks

AGREEMENT

It is agreed by any advertiser requesting space that liability of the Central Fraser Valley Star in event of failure to publish an advertisement or in event that errors occur in publishing of an advertisement, shall be limited to the amount paid by the advertiser for that portion of the advertising space occupied by incorrect item only, and that there shall be no liability in any event beyond amount paid for such advertisement. No responsibility is accepted by the newspaper when copy is not submitted or verified in writing.

Phone your ad to: **856-8303** or **856-5212.**

Central Fraser Valley Star, Box 220, Aldergrove, B.C. V0X 1A0

Classified Advertising Rates per March 15,1977

10 cents per word; $2.25 minimum charge for first insertion. Consecutive repeats — 10 cents per word; $1.75 minimum charge. Box Numbers — $1.00 extra.

Deadlines for classified ads are 2:00 p.m. Monday and for too late to classify 12:00 noon Tuesday.

The classified telephone numbers are **856-8303** or **856-5212.**

OFFICE HOURS

Office hours for The Star are 8 a.m. - 5 p.m. Monday and Tuesday. Wednesday, Thursday and Friday 9 a.m. - 5 p.m. Saturday 10 a.m. - 4 p.m. Closed 12:30 - 1 p.m. Wednesday and Saturdays only.

FREE★ Classified Coupon

★Free to Aldergrove Star **subscribers only.**

Subscribers are entitled to one 15 word ad per week [NON-Commercial].use this form and mail or bring to our offices - must arrive before Monday noon. Any additional words over the free 15 must be on another sheet of paper - and there is a charge of 10 cents for each additional word.

Classification heading_____

Please insert for ____weeks.

_____

_____

_____

_____

_____

My name is:_____

Address_____

Phone_____

Our address is:

The Aldergrove Star

P.O. Box 220, Aldergrove, B.C. V0X 1A0

27120 Fraser Hwy., Aldergrove

Or telephone 856-8303 or 856-5212.

Non-Subscribers—

To receive The Aldergrove Star every week in your mailbox, as well as qualify for our FREE Classified offer, simply fill out the form below and mail to our offices.

Name_____

Mailing Address_____

_____

Phone_____

1 year - $4.50 ☐ **2 years - $7.00** ☐

O.A.P. rate - $2.25 per year ☐

Please enclose cheque or money order with subscription order.

OBITUARIES

NETTIE WALL

WALL — Passed away Monday, November 14 at the age of 70 years, at Aldergrove, Mrs. Nettie Wall. Late of 29156 Simpson Road, and formerly of 27109 - 34th Avenue, Mrs. Wall lived in Aldergrove for about thirty years. She was born at Swift Current, Saskatchewan, on October 9, 1907. She was predeceased by her father, the well-known Bishop Abram Peters of Vanderhoof, B.C., on April 4, 1960; by her husband Frederick on May 20, 1954; and by her missionary son, Edward, on May 19, in Bolivia. Being a devout Christian, she had her daily Scripture reading opened on Monday morning at 2 Timothy 4: 6 and 7: "For I am now ready to be offered, and the time of my departure is at hand. I have fought a good fight. I have finished my course. I have kept the faith." She passed away during the afternoon. Her passing is survived by three daughters: Mrs. A.H. (Rosie) Peirson, Mrs. V. (Olga) Redekop, Sardis; and Mrs. M. Hope, Aldergrove. Six sons, Arthur (and his wife Doreen) and Albert (and his wife Andrea) both of Quesnel; Louis (and his wife Lillian), Herbert (and his wife Norma) and Elwood, all of Aldergrove, Walter (and his wife Joy) of Mission City, and daughter-in-law Sheila of Cloverdale. Also 28 grandchildren and 7 great grandchildren. Surviving her also are seven brothers and six sisters: Mary, Herman (and his wife Mary), Jacob, Peter, all of Swift Current, Saskatchewan; Edward of Dodsland, Saskatchewan; Isaak of Waldeck, Sask., William of Vanderhoof, Mrs. Jessie Korvonu of Espanola, Ont., Katharina Goe of Vanderhoof, Diedrich and his wife Thelma of Fort Fraser, B.C., Anna Peirson of Swift Current, Helen Stout of Swift Current, and Agatha Froese of North Battleford, Sask. Philip Hope and Evangelist Mun Hope officiated at the memorial service held on November 19, at Henderson's Funeral Home in Abbotsford. Interment was at Aberdeen Cemetery, Aldergrove, B.C.

1. Announcements & Coming Events

SHEILA and the **ELECTRIC ORGAN** available for Parties Banquets Receptions All types of music Reasonable Rates **856-8204** or **856-6224** 43-6486-12

Pregnancy, babies, labor, delivery, nutrition, exercises. Langley Health Unit has information about Pre-natal classes. Call 534-4177. 4-46

St. Ann's Catholic church 2826 - 272 Street, Aldergrove, 856-2841. Masses: Saturday 8:00 p.m. Sunday 8:30, 11:00 a.m. Confession: Saturday 7-7:45 p.m. 11-TF

If someone in your family has a drinking problem, you can see what it's doing to them. But can you see what it's doing to you? For information and help contact Al Anon ask for Isabell 856-7259. 28-TF

Parents! Please remember appointments for immunizations at the Health Centre. For appointments or cancellations call 534-4177. 4-46

Flea Market Aldergrove Legion every Sunday 9:30 - 4 p.m. Table rental $5.00. Admission 25c Phone **856-5639.** 39-4285-TF

Country Christmas Fayre, at Aldergrove United Church, November 26, 1977. 1:30 - 4:00 p.m. Aprons, novelties, knitting, home baking, childrens table, white elephant, tea. Admission 75c (includes tea). Children 35c. 46-4733-2

Dance sponsored by Abbotsford single parents club. Legion hall, Abbotsford. Saturday, November 26. 9:00 p.m. - 1:00 a.m. NOTICE December dance to be held Friday, December 16, same time, same place. 47-4673-1

2. Personals

Do you have a drinking problem? If so and you wish to stop, Alcoholics Anonymous can assist you. Write to Box 782, Aldergrove or phone **856-8240.** 46-4724-TF

2. Personals

Semi retired, make extra income, meet people and friends, car needed. Call 856-5613. 47-2

Artex - liquid embroidery demonstrations. For further info call Joan at 856-6844. 40-20

"Laura's Place" Tea cup and card reading. Mission Oaks Mall 33253 - 1st Avenue, Mission, B.C. 826-5530. 45-24

3. In Memoriam

In loving memory of and in tribute to Art who was taken away two long sad years ago. We miss you so, although we know
That you are free from pain
And are waiting out in the great beyond
Until we meet again.
Sadly missed by Laurie. 47-1

5. Births

Grant, Don and Judy nee (Pegg) announce the arrival of Lisa Marion on October 30, a sister for Michael and Paul. 47-1

Born November 19, 1977, 7 lb. 5½ oz. daughter to Joseph and Sylvia Zentner. Tanya Maxanne will be a new sister for Sara Lee and Adam. 47-1

6. Lost & Found

Mens black leather wallet lost in or around Aldergrove Hotel, Saturday night. Call 856-7409. 47-2

Black female Maltese poodle, white markings, vicinity of 256th and 24th, answers to "Pumpkin". Reward. 856-2393. 45-3

Hereford calves, approx. 500 lbs. each. 2 bulls, 1 steer should have auction tags. Vicinity of 256 - 16th Ave. **856-8242.** 46-4734-2

Lost?! Mailbox. Decorated red Welsh Dragon and Maple Leaf. Please phone 856-8649 after 7 p.m. 46-3

Reward for information leading to return of orange Volkswagen station wagon, taken from 264th Street and 62nd, Sunday. Licence LBB-991. Phone **856-5551, 530-2910.** 46-4729-2

Lost between Post Office and Quiring Motors, a set of keys on ring. Finder please leave at Star office. 46-2

8. Travel

KATHLEEN TOURS LTD.
RENO PROGRAMME

Are you looking for something a bit different in a Reno Tour? Try KATHLEEN'S restyled Reno Tours this fall, included are: Sunday night in Carson City with complimentary dinner, 3 nights in Reno with a steak dinner at Harold's and a new day tour schedule. Same low rate.

November 13-19
NEW YEAR RENO TOUR
Dec. 28 - Jan. 3

Mrs. K.A. Foster
5442 #2 Road, R.R.2
Sardis, B.C. V0X 1Y0
858-4860 or **792-7647**
31-5659-TF

9. Business Services

Book early for Personalized Christmas cards of your family in the comfort of your own home. Day or night **856-6396.** 37-6197-13

Wedding photographer, reasonable rates. 853-8948. 44-4

OTTER POWER DIGGING
- Light excavating & Backhoe
- Levelling • Loading
- Backfilling
- Power Poles supplied & erected
- Perimeter drains
- Water Lines

Single axel dump truck
NO JOB TOO SMALL
PHONE 856-6959
3- 2033-TF

PAINTING AND WALLPAPERING
Exterior and Interior
excellent work, phone Joan
576-8194
or
530-9864
33-3997-TF

9. Business Services

LIGHTING
Home owners, contractors, hobbyists. Complete personalized planning and sales.
CUSTOM HOME LIGHTING
Hours: 9-5:30 Mon. - Sat.
2969 - 272nd St., Aldergrove
Phone:
Bus. **856-1322**
Res. **856-7826**

Penzkofer Fast Saw
Phone 856-8430
Lawn mower & small engine repairs.
28728 Fraser Hwy., Aldergrove

STRAIGHT & LEVEL
Home and Commercial Improvements.
Sundecks, Feature Walls, Interior Finishing, Renovations.
530-0614
24 hours
45-6934-3

KEN-ROD OFFICE EQUIPMENT
SHARP-ROYAL-ROCKWELL
•SALES
•SERVICE
•RENTALS
Typewriters-Calculators
-Cash Registers
-Adding Machines
20350 Logan Ave., Langley 530-0794

MAKE AN APPOINTMENT NOW
For Christmas Portraits
Avoid the rush!
Aldergrove Photohouse
27314 Fraser Hwy.
36-4185-TF

BUILDING OR RENOVATING?
LIGHTING
Avoid lighting problems — bring in your blueprints and let us assist you in planning and selecting lighting to suit your personal decor.
CUSTOM HOME LIGHTING
2909 - 272nd St., Aldergrove
Hours: 9-5:30 Mon. - Sat.
Bus. **856-1322**
Res. **856-7826**

DUTCH PAINTERS LTD.
Residential, Commercial, Wall Papering.
Call Collect
Free Estimates
576-8852
42-4387-8

For professionally typed correspondence, report, stencils etc. Phone 856-4289. Will pick up and deliver. 46-2

Fully experienced seamstress will take in sewing. **856-7490** after 6:00 or before 8:30 a.m. 47-4689-1

James Collins and Sons professional painters and decorators. Reasonable rates. Clean efficient workmanship. **856-4035.** 47-4697-1

Junk cars and trucks removed. 856-8920. 47-4

12. Tractor Work

PETERS BACKHOE SERVICE
Sewer and water lines, levelling, loading, ditching, light excavating, and road building. Reasonable rates. 534-0468. 30-TF

Levelling, clearing, grading, backfilling and landscape, clearing.. No travelling charge. **856-7080** or **856-4295** evenings. 45-4486-4

Bulldozing, clearing, leveling, back fielding, road building, side preparation. Reasonable rates. 534-6546. 35-12

Karl Deglan bulldozing, excavating, leveling and landscaping; clearing and burning. Wide track cat loader equipped with Du-all blade. **856-5032.** 37-4219-TF

ORANGO EXCAVATING
Track mounted hoe with 20 foot reach. Cat and backhoe work, trenching, excavating, wells, septic fields, backfill and light clearing. **856-8327.** 14-2211-TF

Custom baling, tractor work, tree moving. **594-8040.** 24-3780-TF

Custom work, manure spreading, plowing, rotovating, post driving, discing and complete haying operation. 856-2738. 34-12

12. Tractor Work

JIM FAIRHURST — SONS
Backhoe Service
EXTEND-A-HOE
- Ditching
- Water lines
- Perimeter drains
- Drain fields
- Wells
- Basements
- Backfilling

Weekdays or weekends
856-6477
5-2107-TF

15. Gravel Sales

GODDARD TRUCKING & EXCAVATING LTD.
JD 3500 Track Loader & Back Hoe.
JD 350 with all Hydraulic Blade
941B Cat Loader
Gravel Sales - Top Soil
Septic Fill - Tandem Dump Hire
Phone **534-3863**
21899 - 61 Ave.
R.R. #8
Langley, B.C.
V3A 6H4
35-6194-19

16. Paving

TRI-CITY PAVING LTD.
FREE ESTIMATES
Residential & Commercial
Phone 856-7158

17. Building Construction

GENERAL CONTRACTING
CUSTOM BUILT HOMES
BARNS - COMMERCIAL
FALK BROS. CONSTRUCTION
Phone Bus. 859-5947
Res. 859-7510

ROOFING
Repairs - Moss control. Cedar and Duroid applied. Contract or hourly. New and old roofs. Quality workmanship only.
Jeremy Smith 530-4802
33-4904-TF

Edenvale Contract Services
- renovations
- repairs
- arborite
- decorating and painting
- construction

Contact **FRAZER BARR**
856-6806
45-6942-4

Asphalt shingles new or old roof. D. Devries **856-6393** evenings. 42-4381-5

18 BRICK WORK

Fred Eaves masonry brickwork, blockwork all types, special on fireplace facings. Now till Dec. 20. Phone after 5 p.m. **856-2781.** 47-4696-1

BILL'S BRICKWORK
For quality workmanship
Fireplaces, veneers, etc.
Ph. **530-9674**
41-6367-TF

19. Gyproc & Stucco

GROVE DOORS
Overhead door sales
parts & repairs
856-4754

DRYWALL
Textured Ceilings
FREE ESTIMATES
Ph. 530-4790

Drywall taping and filling, additions and renovations. 856-6172. 40-12

DRYWALL
FINISHING & SPRAYTEX CEILINGS
FALK BROS. CONSTRUCTION
Phone Bus. 859-5947
Res. 859-7510

22. Topsoil & Manure

Black topsoil, $6.00 yd. delivered. Well-rotted cow manure, $5.00 yd. delivered. Topsoil mixed with manure, $6.50 yd. Brown topsoil, $6.00 yd. Also dirt fill, minimum delivery 5 yds. Add $1.00 per yd. additional charge for all orders under 10 yds. **531-2111.** 10-3347-TF

Clean well rotted cow manure. Use as topsoil. 856-2733 noon or evenings. 42-12

22. Topsoil & Manure

LIMPRIGHT
THE MANURE KING LTD.
Chicken and Turkey delivered
856-8438
11-TF

Mushroom manure available at 26275 - 24th Avenue, 856-2454. 45-12

For sale chicken manure $2.00 per yard delivered in Aldergrove area. Phone Brian 574-5268. 44-8

No. 1 topsoil, also bulldozing and backhoe. Call Wayne 853-9374. 44-12

23. Hay For Sale

Alfalfa mix $4.50 per bale. 856-5509. 47-4

Nice alfalfa first cut, barn stored, no rain, excellent for dairy cows. $85. per ton. Load lots. **856-7843.** 43-4443-32

Good fertilized highland hay for sale. $1.50 per bale. 856-6164. 44-32

Good highland hay, $1.50 per bale. ***856-4888*** *or* ***856-2669.*** 40-4340-13

Good local hay, 75 lb. bale $1.50. 856-6324. 44-4

THOMPSON HAY SALES
Alfalfa and straw. Excellent for sheep, goats, calves, horses. By the bale or ton. Deliveries 1 ton and over. Information available, 1840 - 256th Street, Aldergrove. 856-7843. 40-TF

Interprovincial Hay
New Crop Alfalfa
Pre-bloom - also
Grass Mix
Open **25** a day
Ph: 856-6064
23-5160-TF

You want Washington alfalfa or mix that'll tickle your fancy and service to match! Our own equipment and from grower to you. One to 25 ton lots. Alfalfa cubes, Washington timothy, straw, local hay. Int. B.C. offers new hope. Call Vanderveen Hay Sale 18726 - #10 Hwy., Surrey **576-1177.** 40-4309-5

Alfalfa hay for sale $3.50 bale. 856-7843. 43-8

Good local hay, large bale - no rain. $2.00 bale, 10 bales or more delivered. 856-5000. 46-2

Good highland hay for sale. 856-2733. 39-8

ALFALFA
All 4 cuttings of **PREMIUM QUALITY ALFALFA** or **ALFALFA MIX** available from Eastern Washington or B.C. Interior. Let our barn crew stack this **MILK PRODUCING** hay right where you want it. We also have truck loads of **EXCELLENT QUALITY ALFALFA CUBES** waiting to be fed with your silage. Sale by the **BALE** or **TON** lots are available at
SUNRISE FARMS
1551 Sumas Way
ABBOTSFORD, B.C.
PHONE 853-5991
39-6512-TF

Good local hay for sale $1.25 per bale. 856-2198. 43-12

Vanderveen Hay Sales
The name in Hay
18726 - #10 Highway
Surrey
576-1177 13-TF

Hay for sale $1.25 per bale. Phone either 853-1210 or 856-6516. 42-22

24. Fuel

Shavings by pushout, also fine sawdust ideal for bedding. Phone 856-4509. 11-3412-TF

Fir Shavings
Available immediately. Best bedding for horses, cattle or chickens also in paddocks. Special rate for large orders (over 30 units). Also available pure Cedar Hog Fuel. Approved by GVWD.

SARAI TRUCKING
Phone anytime
584-1295 **585-3414**
2-1992-TF

24. Fuel

Hardwood fireplace wood delivered in the Abbotsford, Aldergrove area. 856-8749. 40-31

Fir, Hemlock and cedar shavings, we now have a four unit pushout truck. Neil Penner call 530-5910. 38-12

Get ready for those cold winter nights. Firewood cut, dried and split. 856-8709. 46-11

Firewood, Alder, cut, split and delivered. $50 a cord. 856-7915. 46-6

Dry firewood — alder $45, Birch $50. 2355 Bradner. 856-8347. 47-5

25 AUCTIONS

Auction sale Friday, November 25, 7:00 p.m. Fraser Valley Auctions (21801 - 56 Avenue, Langley). Furniture, appliances, misc. Consignments taken day of sale (10:00 - 3:00). For more information phone **856-6596, 534-4852.** 47-4691-1

28. Accounting & Bookkeeping

FLFM BOOKKEEPING & TAX SERVICE
Reasonable Rates
856-2215
45-6947-4

E. Friesen & Co.
Accountants & Income Tax Consultants
Phone **856-7591**
43-6430-TF

C.J. WATT & S.M. BUTCHER
CERTIFIED GENERAL ACCOUNTANTS
27306 Fraser Hwy Aldergrove
P.O. Box 26 Ph.: 856-4141

HANDY OFFICE SERVICES LTD.
2048 Beaver Street, Clearbrook
ACCOUNTING
INCOME TAX RETURNS
HANK VAN DONSELAAR
PUBLIC ACCOUNTANT
853-0505

30. Situations Wanted

Will do painting and decorating at reasonable rates. Clean and efficient workmanship. Phone 856-4035. 47-4

Secretary seeking permanent employment full time. 11 years experience, all general office duties. No short-hand. *Aldergrove area.* ***856-5286.*** 46-4744-4

Work wanted for tandem gravel truck. **574-5268.** 44-4461-4

Babysitting at our home also house sit for vacationers phone 856-4849. Also Fuller Brush Demo. 33-15

Handyman reasonable rates. 856-4816. 31-24

Carpenter work wanted $6. per hour. 856-2279. 43-8

Repair & carpentry work wanted. 856-2279. 34-12

Day care in my home, or babysit while you shop - vicinity of Clearbrook Road and S. Fraser Way. 853-9073. 43-6

Repairs of all kinds, steps, rec rooms, and patios. 856-6805. 41-16

Reliable experienced lady wants janitorial contracts. Call Diane at 856-4816. 37-16

Loving daycare in my home. Vicinity of 264th and 28th Ave. Any age welcome. 856-4844. 45-4

General handyman seeks work, reasonable rates, 20 percent discount widows and pensioners. Phone 856-6224. 45-6

Fencing of all kinds built. Phone **856-8015** for free estimates. 3-50

Wanted - remodelling, wall papering and painting. Reasonable price. **856-7360.** 1-1843-TF

1 office sales or whatever? Fully experienced, would like part time position. Call 856-8437 after 4 p.m. 46-3

30. Situations Wanted

Mature woman seeking employment Aldergrove area, experienced in typing, bookkeeping, office procedures. Phone 856-2988 after 4:30. 46-4

31. Jobs Available

Full time adult mushroom pickers wanted. 856-8835. 46-2

Fleshers required for pelting season. Experienced preferred will train right person (hourly rate). **856-8482** after 6 p.m. 46-4728-2

I'm looking for housewives who would like to make extra money part time. For details and proposal write to: Trudy, 28504 Starr Road, RR1 Mt. Lehman V0X 1V0. 46-4720-2

Wanted qualified mens stylist for Aldergrove Centre. **856-5402.** 46-4723-2

Day care in my home, also occassional evenings. Phone **856-4778.** 47-4693-1

Wanted mature reliable babysitter for 2 boys. Ages 3 years and eighteen months. 5:30 a.m. to 4:30 p.m. Aldergrove. **856-1250** after **856-1250.** 47-4682-1

32. Rentals

Single woman to share home and acreage in Aldergrove with horse owning woman. Janet 856-1069 or 856-7394. 45-4

Deluxe one bedroom suite for rent in Aldergrove. 856-5327. 45-30

3 bedroom house, garage, barn on 2 acres. Phone 856-2709 after 6 p.m. 46-2

Aldergrove 2 br. non-basement. Avail. Dec. 1st. All appliances. $285 per mo. Good ref. **588-0131.** 46-4511-2

2 - 3 bedroom condominiums, Clearbrook. Located close to shopping and parks. Deluxe suites. Loaded with extras. To view call Mr. P. Marvin **859-3439.** 46-4732-3

Store Space 15x55, 27273 Fraser Hwy., next to new shopping centre. Phone 464-0291 or 922-6521 evenings collect. 47-2

Aldergrove deluxe three bdrm. four-plex for rent, fridge, stove, dishwasher, drapes, fireplace, wall to wall, 1½ baths, private fenced yard with patio. Available immediately $375 month. **576-6105.** 47-4695-2

2 bdrm house well landscaped lot, carport and tool shed, children welcome. Available Dec. 1st. Phone **853-0826, 988-6085.** 47-4699-1

Deluxe 2 bdrm. suite, washer, dryer, W/W carpets, $250. Adults only. 936-2429 or 255-9555. 44-4

Office space for rent, bright and attractive at 30th and 272nd, various sizes, available. Call 856-4174 or 530-2280. 38-12

Blue Star Motel

Furnished 2 br. units for rent, by day or week.
28044 Fraser Hwy.,
856-8125
28-3911-TF

Deluxe one bedroom suite for rent in Aldergrove. 856-5327. 32-20

Deluxe one bedroom suite for rent in Aldergrove. 856-5327. 32-20

3 bedroom new townhouse, 1½ baths, for rent for December W/W with appliances. $350 per month. Call **856-5756.** 46-4740-1

Storage only. Dry 60x40 barn, 24-hr. security. 856-8185. 44-6

For rent 3 bdrm, 2 bath home on large lot. $450 month. 856-8484. 47-4

2,000 sq. ft. retail space avail. Dec. 15. Reasonable rent or lease available. **856-5255** or **530-6294.** 47-4670-1

One bedroom suite available December 1st. $185. **856-5255** or **530-6294.** 47-4669-1

33. Wanted to Rent

Quiet young working couple, looking for decent place to rent. References. Phone after 6 p.m. **856-4884.** 46-4725-2

Small house or duplex approx. $170. near Aldergrove. 856-5011 or 530-1044. 42-4

34. Miscellaneous For Sale

New crystal chandelier $20. Combination Fleetwood T.V. record player radio, T.V. not working $40. Regina electric broom $6. **859-5848.** 45-4501-3

Sump pump like new $45. 19' boat. 856-4880. 45-3

Barbie's beach bus, going camping set. G.I. Joe centre and accessories. Toys, books etc. 856-4870. 45-4

10 & 15 gal. wooden barrels with stands $35 firm. 856-5256 after 5 p.m. 45-4

2 winter coats, one all weather size 14, like new, girls skirts size 12, call evenings 856-6961. 45-3

Black and white RCA 21". Best offer. 856-4069. 46-3

General Electric stove, avacado green, excellent condition, $250 OBO. Phone after 6 856-2019. 47-3

New 3 bedroom basement home very well built, double carport, close to new shopping centre and school. No agents please. **856-6943.** 47-4687-3

2 - 6 ply studded snow tires on 16" Ford pick up rims. $45. 856-7437. 47-1

26" Philco color T.V., like new $350 OBO. Lloyds AM/FM 8 track player with turntable $90 OBO. 856-1250 after 6 p.m. 47-1

Heavy steel roofing for barns $15 - $22.50 square - 10-36 ft. trusses $22.50 each. 856-4687 after six. 856-6213. 47-2

Electric McClary stove $50. 856-6606. 47-2

Chesterfield suite for sale. 856-7680. 47-4

Portable shake splitter, splits up to 24". Gas motor. Also Hoover spin dry washer. Near new. 856-6891. 47-2

45 gallon steel drums for sale. $2.50 each. Apply Matsqui 4-H Holstein and Tractor clubs. 853-1693. 13-TF

23" RCA black and white cabinet model $50. 856-6168. 47-4

2 new studded snow tires, size black wall on Ford 775-14, rims $30 each. 856-8532. 47-2

Ladies 10 speed bike A-1 condition. $65 firm. Call **856-4756.** 47-4698-1

Apartment size electric stove, Harmony electric guitar $50. New 5 horsepower rototiller $250. 856-4924. 46-3

1st year snowsuit, nursery rhyme curtains, 80" across, 42" down. Buggy, little girls dresses. 856-4298. 46-2

Mini bike $125. 856-7829. 46-2

Stereo, baby highchair, and 2 baby car seats. Coffee, end table. Trampoline. 856-8941. 46-3

Mens skates five pairs, sizes 6 - 8½. Lang, Bauer, Daust, most very good. Ski boots, very good, Teknica 7½ caber 7, 175 cm, 150 cm, skiis with bindings. **856-8833** no Friday or Saturday calls. 46-4730-2

New leather purses, new 8'5" bow window, skiis and poles. Fancy new window blinds. Relaxasizer. 859-1875. 46-2

16" leader trike, 25" homemade Raggedy Ann dolls. 856-5075. 46-2

FRASER VALLEY FURNITURE
"Used Furniture and Appliances at Reasonable Prices.
BUY — SELL
Open Monday thru Saturday
9:30 to 5:30 — Open Fridays
9:30 to 9:00 p.m.
33789 Essendene Avenue
Across from Fraser Valley Inn
Abbotsford, B.C. V2S 2M1
"Del" **853-8420** "Jim"
38-6340-TF

New and used doors for sale. Storm and screen. Various sizes 853-8660 at noon or after 5 p.m. 42-12

Like new twin metal beds with mattress $150. 856-6511. 44-6

Westinghouse stove and fridge, color avacado, good condition $450 OBO. 856-2961. 47-4

Ski boots size 3, good cond. $12. 856-6525. 47-4

34. Miscellaneous for Sale

BOU—MATIC MILKERS
Rubber replacements for most milkers.
MURPHY and WAKEFIELD
32393 S. Fraserway, Abbotsford. **853-3321.** 1-TF

Preparing for baby. Like new 3 mos. old basinette, rocker, jolly jumper. 856-4462. 47-1

Gas furnace, heating ducts, lead in pipe and thermo. Offers. 859-8166. 47-4

2 winter tires used 3 months, like new 78x14. 856-6276 mornings. 44-4

Couch and chair, brand new, velvet floral pattern $600. 856-5449 or 856-8590. 45-3

LANGLEY
FLEA MARKET
216A - 48th Avenue
530-6878
45-6935-1

Good fertilized local hay for sale $1.50 per bale. 856-6164. 41-8

For sale variety of houseplants. 856-8550. 43-12

45-gal. steel drums for sale. $2 each. Apply Matsqui 4-H Holstein and Tractor clubs. 853-1693. 13-TF

Handknitting and Macrame
Barbie and Ken clothes, swag lamps, plant hangars, special orders welcome. 856-7801. 4-46

Rawliegh and Mr. Groom products: $20.00 orders otherwise you pick up at: 33437 Nelson Ave., Abbotsford. Phone 853-3917. 29-16

Rawliegh and Mr. Groom products: $20.00 orders otherwise you pick up at: 33437 Nelson Ave., Abbotsford. Phone 853-3917. 29-16

2 pairs of ladies leather pump shoes, size 8½, red and navy. Brand new, never worn, only $10. Phone 859-9986 or 856-5212 or write P.O. Box 1283, Aldergrove. 44-4

Dry alder and birch firewood for sale. U pick up or we deliver. Also Hereford cows with calves. 856-8778. 45-4

For sale Kennebec and Pontiac potatoes. 856-6186. 45-4

Black and white T.V., G.E. perfect working cond. 856-8413. 44-4

200 gallon gas tank and stand, complete $125. Also new Appollo 10 speed bike. New $170. Offers Phone 856-6059 after 5 p.m. 47-4

Crib in woodgrain finish $35. And one folding gate for doorway. 856-6264. 47-2

Portable Englis Citation dishwasher, ex. cond. White with marble top $95 firm. 856-6205. 47-2

Garage sale Sunday, November 27 10 - 4 p.m. 1062 - 250 St. Housewares, plants and crafts. 47-1

Gymnastics club giant garage sale. Nov. 26-27. 11:00-4:00. Langley YM-YW. Old Yale Road. Quality goods. 47-1

For sale: Christmas special, near new condition 1974 Yamaha 80 mini bike, with helmet. This bike has not been ridden for the past 2 years. Excellent buy at $375. Replacement value. Phone **856-2958** after 3:30 p.m. (Will deliver if necessary). 47-4680-1

Six year crib, 27"x50", good shape. Fitted quilt and sheets included. $25. 856-8954. 47-2

Peat moss $1.50 - $2.00 bag. Electric calculator and adding machine $45. 856-4687 after 5 p.m. 47-1

Pool table National 4½ x 9. Slate. Phone John 856-7616 or 853-7643. 47-2

Playhouses, Christmas special. Nu-Fab **530-6201.** 47-4675-2

Handknitting and Macrame
Barbie and Ken clothes, swag lamps, plant hangers, special orders welcome. 856-7801. 4-46

R & M TIRE Ltd.
Car and Truck Tires
New, Used and Recaps
Phone: 856-5011
[Res.] 856-8531
26827 Fraser Highway
Aldergrove

34. Miscellaneous for Sale

For sale steer beef by the half, also highland hay $1.50 per bale. 856-2674. 44-12

250 gal. oil furnace, complete $150 OBO. Also gas stove used 6 months $75 OBO. 534-3729. 39-12

35. Livestock

Gerry's Horse Shoeing Service. **859-6105.** 45-4503-4

Wanted unwanted horses, will pay up to $200. **574-7367.** 45-4489-50

Fences and gates built 856-6393 evenings. 42-5

Wanted to buy — unwanted horses. Top price paid. Bud Noel: 530-8271. 47-TF

Custom cutting 15c lb. C.W.F. beef freezer sales bulk pork sales 534-7347. 38-8

Trade part Hyland part Guernsey bred heifer for a white face beef. 856-8536. 46-3

Registered Nubian buck service. New buck from Oklahoma, national champion and top 10 milk line. Aldergrove 856-2252. 45-8

Buck service Reg. Toggenburg bucks. 534-6841. 40-16

One Holstein steer, 2 years old, ready to butcher. 856-8268. 46-6

2 black Angus cows in calf for sale $300 each. Phone 856-2501, 856-6828. 46-4

Buck service. Reg. Saanen. 853-4555. 43-4

2 Angus steers $200 a piece, in good shape. 856-6996. 44-5

Holstein heifer calves. All ages, top quality, other stock available. 856-7519 Tom and Rosalie. 46-6

Pigs $30. 856-7453. 46-2

Tack'n Tales
856-5511
Purina Feeds
Drive
English Equipment
27124 FRASER HWY.
ALDERGROVE

Buying and selling livestock. Phone Rick 856-6249. 31-20

Wanted to buy — unwanted horses. Top price paid. Bud Noel: 530-8271. 47-TF

Goat buck service, Alpine, La Mancha, Nubian, Saanen, Loggenburg, top blood lines from USA and Canada. 856-7939. 40-20

Hourly Horseback riding. Webb's Holiday Acres. 1128 - 256th Street. Ph. **856-8733.** 8-3231-TF

We buy livestock, cattle, hogs, sheep and claves. 3328 - 272 Street, Aldergrove. **856-8938.** 1-TF

HAULING
HORSES AND CATTLE
ANYWHERE ANYTIME
HERD RATES
PHONE 856-2801

RUSTY BUCKLE HARNESS & SADDLE SHOP
Manufacturing & repairs
7087 Bradner Road,
RR#1 Mt. Lehman
856-7638
Hours: After 5 p.m. and all day Saturday
38-6345-TF

Horse boarding winter $35 a month. We feed for you. Box stall, pasture, riding ring, 856-2889. 34-16

Horse boarding box stalls and pasture. 856-6895. 47-3

Reg. Dorset ram lamb, white wool 75c lb. 856-4300. 47-3

Suffolk sheep rams and ewes, also one sheep skin. 856-7140. 47-2

One horse barn 10'x12' components set up on your lots. Within 20 miles. Extra special one only $1,375. Nu Fab **530-6201** 22470 Fraser Hwy. 47-4678-2

16" western saddle, good cond. $125 OBO. 856-6694. 47-4

35. Livestock

Goats for sale. 856-8127. 47-3

For sale 1 brown Swiss cow and calf. 856-6139. 47-1

Custom cutting and wrapping of game and beef. 856-5452. No waiting. 47-1

36. Poultry

Musckovy ducks $3.00 each. Purebred poultry $10 pr: Jersey Giant, Barred Rock, Buff Arpinton. 856-5454. 46-2

For sale four month old Silkey chickens, hens and roosters. $4.00 each. Full grown. 856-8215. 46-3

3 Pheasants for sale $12 each. Phone 534-3835. 46-2

Silkies, hens and roosters. 856-8057. 46-2

Assorted rabbits, bucks, does with families, and commercial rabbit cages for sale. 856-7104. 44-2

37. Pets

Young heavy live tons, young fat geese, good Upland baled hay. 25721 - 38 Avenue. 47-2

German Shepherd puppies for sale. Phone after 6 856-7490. Ready for Christmas. 47-5

Registered Great Dane puppies. Harlequins, Blacks and Merdes international champion bloodlines from $185. Phone 856-2252. 45-4

Reg. Yorkshire Terrier and Pomeranian puppies, 1 Chihuahua female. Also stud service 859-3870. 45-4

Xmas is coming why not give a Dachund puppy for a gift. Registered champions. 856-7921. 46-6

One male Staffordshire Bull Terrier. Friendly with children and an expert rat killer. Phone 856-6674. 44-6

Free Peruvian guinea pigs. 856-7834. 45-3

37. Pets

ALDERGROVE KENNELS
Full Boarding Facilities
Kennel Open for Inspection
ALDERGROVE KENNELS
26306 56th Ave
Aldergrove
534-2630 856-2448

P.B. Weimaraner pups. Must sell at cost $50. Call 856-2228 between 10 - 2. 37-8

Dog and cat houses. All sizes. Low prices. Nu Fab **530-6201.** 47-4677-2

Wanted female German Shepherd dog for country farm. Phone James Ryan 796-2640. 47-2

For sale 2 year old pure bred German Shepherd, male, good with children. 856-2667. 47-1

38. Garden Produce

HAMILTON FARMS
400 ft. north of Fraser Highway on Le Feuvre Road, Aldergrove. Phone **856-6068.** Apples: Macs, Spartans, Goldens, and red delicious, 25c per lb. or $6.50 per 33 lb. box (This is less than 20c a lb.) Red and white potatoes, onions, cabbage, carrots, etc. Open everyday October hours 9 a.m. to 7 p.m. 41-6363-TF

Fresh honey Peace River white granulated honey, unpasturized, 15 lb. pail $12. 856-8125. 45-2

Greenhouses: Christmas special 6'x6' - $199 - $335. Nu Fab **530-6201.** 47-4674-2

40. Building Supplies

*** ROOF TRUSSES ***
STOCK ROOF TRUSSES
SUITABLE FOR:
- Garages
- Sheds
- Small Barns

* AVAILABLE NOW *
PERMANENT POLE LTD.
24611 Fraser Hwy.,
RR3, Langley, B.C.
856-2551 or **534-8655**

Crystalite fiberglass, grade "A", 4 oz. 50c sq. ft. Grade "B" 4 oz. 40c sq. ft. up to 20 year warranty. Nu Fab **530-6201.** 47-4676-2

Industrial fiberglass panels, all widths, and lengths. 4,5,6 and 8 oz. material 25c - 40c per sq. ft. Nu Fab **530-6201.** 47-4679-2

41. Property for Sale

By owner 1 acres trees and creek. 5491 - 245A Street, Aldergrove - 856-6597. 43-5

Private sale Sudden Valley. Beautiful lot. Section I, close to all recreation facilities, on cul-de-sac. $12,900. 856-4221. 45-8

42. Homes for Sale

House for sale on commercial property, with land use contract in downtown Aldergrove. Has revenue good potential, asking $48,000. **856-5722** days **534-6525** evenings. 45-4505-4

Located at Lake Tyee, 1 hour drive from U.S. border. The lot is adjacent to waterfront lots. Fully serviced lot. For further information call **856-4465.** 46-4727-2

Century 21
Paris Realty
27080 FRASER HWY.,
ALDERGROVE, B.C.
PHONE: 856-2525
or 530-0018

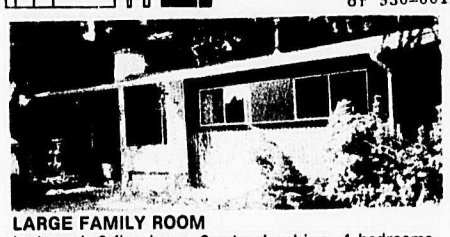

LARGE FAMILY ROOM
L-shaped. 2 fireplaces, 2 sets plumbing, 4 bedrooms. Large treed corner lot. Here's a full bsmt. home with everything for the larger family. $49,900.

100' LAKE FRONTAGE
Lot at Sudden Valley. Build your own year round home or ? Call for details.

INDUSTRIAL POTENTIAL
With L.U.C. you would have your own Industrial Park. Over 9 acres with tracks at back and road on frontage.

HANDY MAN WANTED
Finish your own home. Bsmt. and shell ready. Do it to your specifications and have that nice feeling of accomplishment. Make it a family project.

10' x 50' mobile home. Good buy. Lots of extras.

Large treed lot with excellent home. Double windows throughout (save on fuel). $43,900.00.

List with a nationally known company. We are just getting known, so come grow with us. Let us do our best to market your home. Call us.

Dorothea Kiss eves. **859-8459**
Ernie McConnell eves. **859-5175**

Your personal invitation to our

Open House

Springfield Village

View our Unique Homes on Individual Lots

From **$39,900** to **$45,400**

Monthly Payments as low as $195.00
with Government assistance

Mortgages 8%

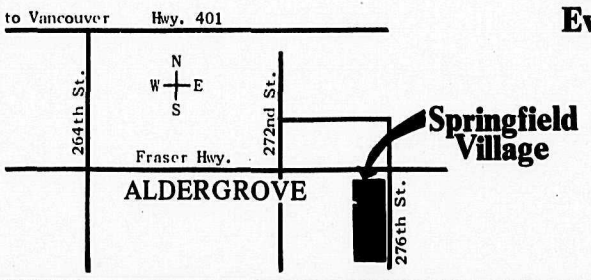

Unequalled in any other AHOP Development in Greater Vancouver

In Aldergrove

- 3 bedroom basement homes on fully landscaped lots with sod, fences, trees and shrubs.
- Fireplaces with brick or stone facings.
- Double glazed windows and patio doors.
- Balconies.
- 1½ baths.
- Quality in carpets, light fixtures, cabinets etc.
- Complete with parks and playgrounds.
- Only blocks from schools, shopping, sports facilities, transportation.

Everybody welcome

For more information call anytime:

Sales **530-3255**
(7 days a week – 9 a.m. till dusk)

Office **530-3171**
(Office hours)

42. Homes for Sale

Large deluxe 3 bdrm. $52,900. Small 1184 square feet. Full bsmt. home. 2 years old. Spanish decor, 2 fireplaces, rec room, ensuite, fenced yard. Call Dave Hilliard **856-2708**, office **530-4111.**
46-4731-2

the Permanent

3 bdrm. house with inlaw suite and 1,000 sq. ft. workshop, garage. 856-8618. 47-2

Garage sale 8 ft. camper, snow mobile and trailer, clothes, dishes, sun lamp, mechanic books, skates, ski boots and much more. November 26 and 27. 9:00 a.m. to 9:00 p.m. at 6316 - 256 St., north of freeway in Aldergrove.
47-4688-1

Wanted to buy 3 bdrm. basement home, close to/in Aldergrove will pay all costs if reasonable. No agents please. Box 113. 47-4684-2

43. Mobile Homes

10x40 mobile home. Good cond., to be moved, $4,000. 856-6511. 44-6

$5,900, 10x55 mobile home in excellent condition, 3 bdrms, modern woodburning fireplace, on wheels ready to move. View at 9067 - 216th Street. Great Vancouver Realty, Peter Haladin **327-6391** or **530-2680.** 45-4719-3

12x60 Manchester mobile home. 8 months old. Immaculate. $14,000. **530-5791.**
47-4683-2

Urgent! Must sell double wide mobile home. Reduced to $12,500. Must be moved. 826-9370 between 9:00 - 12:30 and 6 on, in the evening.
46-32

43. Mobile Homes

For sale 10x50 trailer and 9x12 metal shed. **525-6742.**
47-4671-2

44. Furniture

PACKINKO
Mechanical Pinball game the whole family will enjoy. Order for Christmas **now.**
On display at:
Old Style Furniture Store
20337 Fraser Highway
Langley
43-6392-TF

For sale misc. appliances, furniture, moving must sell. **856-6038.** 46-4721-2

Used chesterfield for sale, offers. 856-7927. 47-1

Used chesterfield: provincial style. Offers. Phone 856-7927.
47-1

46. Holiday & Utility Trailers

Tent trailers for sale. 856-8637. 46-6

47. Miscellaneous Wanted

Wanted in good condition, Chevrolet 327 engine. Call **856-1330.** 47-4672-1

Wanted 1939-47 Chev ½ ton pickup box with fenders in good shape. 856-7603. 47-2

49. Machinery & Equipment

Case 300 tractor with 3 pt. hitch. Power take off. Excellent cond. $2,350. OBO. 856-2840. 46-4

Briggs — Stratton motor - repairs, parts. Also V-belts and pulleys. **Murphy and Wakefield,** 32394 South Fraserway, Abbotsford. **853-3321.**
5-TF

51. Motorcycles

Kawasaki 90 excellent condition 72. $300. 856-7245. 47-1

52. Cars

1971 Chev station wagon, radio, PS, PB, V8, auto, $825. **859-3631.** 47-4685-1

69 Datsun 1000 deluxe, rebuilt motor, excellent cond., good extra tires. $675 OBO. Phone **856-4763.** 47-4692-2

1975 Toyota Corolla, auto trans., and motor, 24,000 miles, many body parts like new. Phone 853-0996. 47-2

1961 Vega wagon, good body and interior. Motor needs work. Offers. **856-1250** after 6 p.m. 47-4681-1

74 Pontiac Lemans station wagon, air cond., automatic, power steering, excellent shape. $3,500. 856-2853. 47-2

66 Beaumont sports deluxe, 2 door, bucket seats, P.W., 327 - 4 barrell $750. 856-7025.
47-2

67 Comet station wagon, 6 cylinder, standard, excellent shape $500 OBO. 856-2853.
46-2

1969 Beaumont best offer. 856-7295. 43-3

69 VW deluxe beetle, radio, gas heater, new brakes, muffler, good condition, and runs great. 856-6623. 44-4

1959 Ford Fairlane Galaxie 500, excellent. Electric windows and seats. All stock except for wheels. 856-5361.
37-32

1965 Meteor 4 door, good condition, $250 or best offer. Low boy tamdem car trailer $700 OBO. **856-8803.**
46-4666-2

For sale 1964 Ford Falcon, B6 automatic $300. 856-8988. 46-2

1969 Ford 4 dr, good running cond, new tires and new snow tires $500 OBO. Call Lorne at The Star 856-8303. 40-12

65 Chevy II, 2 door, 6 standard, 295, generally good condition. **856-8744.**
46-4664-2

1968 Datsun 1600 cc motor, standard transmission, 2 extra wheels with studded snow tires, good cond. $575. 853-0621. 42-6

1974 Pinto Squire station wagon. Automatic, 40,000 miles. Asking $2,500 ONO. **853-4202.** 47-4667-1

For sale Toyota station wagon, automatic, asking $1,500. **530-1477.** 47-4482-3

1966 T Bird also misc. car parts. 856-5793. 47-2

1972 Datsun 1500, $600. **856-7328.** 47-4668-1

***67 Buick** La Sabre, 4 dr. HT,* PS, PB, ex. shape. 856-2813 anytime. 38-8

1967 Fairlane wgn., 289, A.T. power window, $575. 856-4984. 40-8

52. Cars

Camper jacks for 8 ft. camper. 856-4084. 44-6

Wanted trees to cut for firewood. 856-4816. 44-10

Canning jars 856-2814. 44-10

Wanted — free clean fill. 26720 - 58th Avenue, Aldergrove. 856-7878. 46-7

SCRAP CARS WANTED
See Bradner Salvage. Phone 856-8378. 1-TF

Wanted 14 ft. aluminum boat and motor. 534-3107. 45-3

1966 Corveyer Spider, best offer. 1968 Chev station wagon $300. 856-8065. 46-2

1968 V.W. van, $300 or trade for aluminum boat. 856-6703.
46-3

1965 Rambler S/W, new clutch, good body, needs starter. $175. 856-8569. 44-4

67 Beaumont S/W 283 V8, auto, ps, pb, $1200 or trade for small trucks. 856-8438. 45-4

66 M.G.B.
1800 cc engine
wire wheels and Radial tires
soft top and Tonneau cover
Very good condition
$1100
Phone 856-2630 after 5 p.m.
856-8303
Ask for Wilf
32-TF

52. Cars

71 Plymouth Cricket, motor good running order, take whole thing or parts $75 OBO. **856-4672.** 46-4741-2

FREE
Scrap car pick-up
856-2782
43-6439-TF

1951 Chev, must sell, fully restored, immaculate throughout and perfect mech. cond. $1,750. 856-4454. 46-2

1975 Rabbit, radials and snows, very good condition 30,000 miles. $3,000. Call 856-6137. 46-2

1963 V.W. station wagon, 4 studded snows, new cond. runs good. Best offer to $250. 856-2310. 46-3

53. Trucks

1965 Datsun truck, new brakes and tires. Very good cond. $650. 859-8481. 46-2

76, 6,000 ser. GMC long W.B., 350, 2,000 org. miles. 856-6498. 46-2

71 Ford supervan, V8, standard, raised roof, 3-way fridge, oven, stove, furnace, sink, sleeps four. $3,500 in camping equipment, used 6 times. Best offer to $3,600. Phone **856-6591.** 46-4726-2

Checker plate rear bumper for 1973 to 1978 Chev or GMC ½ or ¾ ton pick-up. $90. 856-4242. 43-5

1972 Econoline van, V8, new tires, and shocks, excellent condition. Phone 856-8168 after 5 p.m. 47-6

66 Fargo pickup, $750 and canopy. 856-5700. 44-4

53. Trucks

1969 GMC ½ ton. 856-6143.
47-1

1973 Dodge ¾ ton pickup. PS, PB, auto, air cond., phone John 856-7616 or 853-7643.
47-1

1974 Chev ¾ ton $2,200. Mare colt to good home $150 for both. No Saturday calls 856-6343. 45-3

68 Ford ½ ton pickup, short box, and custom canopy. 856-7688. 42-4

1974 Chev ½ ton, heavy duty suspension, 6 cyl., 4 spd., posi-track $2,595 OBO. 856-8278. 45-3

54. Freezer Meats

McMann Meats
CUSTOM CUTTING
15c lb.
FREEZER BEEF SALES
CHRISTIAN FAMILY
OPERATION
988-224 St. 534-7347
37-6051-8

COUNTRY FREEZER MEATS
Government Inspected
ungraded grainfed
Sides of Beef
Cut, wrapped, frozen
280 lbs. and up 86¢ lb.
200-270 lbs. 88¢ lb.
SPECIAL
Pork Butt, roast or steak with Side order 99¢ lb.
Weight loss in cutting, boning and trimming will increase the price per pound.
Custom cutting wrapping and freezing 13¢ lb.
856-7413
40-6526-TF

R& M TIRETOWN

WINTER SPECIALS

Guaranteed Recaps From $14.00
Radial Recaps From $22.95
Truck Recaps All Sizes In Stock.

NEW TIRES

600 - 12	4 Ply Poly	$23.95
A78 - 13	4 Ply Nylon	$24.95
B78 - 14	Belted	$25.95
F78 - 14	Belted	$28.95
G78 - 14	Belted	$29.95
H78 - 14	Belted	$30.95
G78-15	4 Ply Nylon	$26.95
H78-15	4 Ply Nylon	$27.95
L78-15	Belted	$39.95

FREE INSTALLATION **RADIALS from $33.95**
26827 Fraser Hwy., West Aldergrove
856-5011

'78 Hondas are here!

Canada's No. 1 Selling Import

BRAND NEW '78 HONDA CIVIC **$3495** PLUS TAX
$85 DOWN **$85** MONTH Over 60 mos. O.A.C.
Pat Latta Honda
Honda's cost less in Abbotsford
D.L. No. 00738A
32588 South Fraser Way **Tel. 853-7481**

Standard on all models.

GLC by Mazda

Don's Aldercity Motors
27441 Fraser Hwy.
856-2594 or 530-4628

The Corporation of the Township of Langley

NOTICE OF PUBLIC HEARING

A PUBLIC HEARING will be held in the West Langley School Activity Room on:
Wednesday, November 23, 1977 at 7:30 P.M.
to consider the proposed community plan for:
WALNUT GROVE (AREA "E")

The community plan makes provision for the development of a fully planned community to accommodate an ultimate population of 16,000.
The community will be developed on a neighbourhood basis; with no more than two (2) neighbourhoods proceeding at any one time.
The area covered by the community plan is contained within the following streets:
96th Avenue; 216th Street; Trans-Canada Highway No. 1; 204th Street.
Copies of the By-Law and Community Plan may be seen at the Municipal Hall, 4914 - 221st Street, Langley, B.C. between the hours of 8:30 A.M. and 5:00 P.M.
Persons who deem their interest in property to be affected by this application are invited to attend and be heard.

D. J. DOUBLEDAY,
Municipal Clerk

45-2

THE CORPORATION OF THE TOWNSHIP OF LANGLEY

NOTICE OF PUBLIC HEARING

A PUBLIC HEARING will be held in the Civic Centre, 20699 - 42nd Avenue, Langley, B.C. on December 6, 1977, at 7:30 P.M., to discuss the following applications:

1. LAND USE CONTRACT NO. 74 AUTHORIZATION BY-LAW, 1977 No. 1690
The applicant, Dominion Construction Company Limited, wishes to develop lands for the purpose of a Regional Shopping Centre and other service activities complimentary to the Shopping Centre, from 64th Avenue South to the Langley By-Pass (Highway No. 10), between 196th Street and 200th Street.

2. LAND USE CONTRACT NO. 75 AUTHORIZATION BY-LAW, 1977 No. 1691
The applicant, Dominion Construction Company Limited, wishes to develop lands for the purpose of a residential subdivision not to exceed 500 dwelling units, on the North side of 64th Avenue to 68th Avenue and between 200th Street and 197th Street.

3. LAND USE CONTRACT NO. 76 AUTHORIZATION BY-LAW, 1977 No. 1692
The applicant, Valley Properties Limited, wishes to develop lands adjacent to the proposed Regional Shopping Centre to provide service activities complimentary to the Regional Shopping Centre.

Copies of the above By-Laws may be seen at the Municipal Hall, 4914 - 221st Street, Langley, B.C., between the hours of 8:30 A.M. and 5:00 P.M.
Persons who deem their interest in property to be affected by these applications are invited to attend and be heard.

D. J. DOUBLEDAY,
Municipal Clerk

47-3

You want a guts machine? You've got to build it that way.

There's another Canada out there. A Canada that begins where the pavement ends. A place where the premium is on performance. This is a Canada most people never see, because there's no place for second best in man or machine.

Scout II will get you there. It will get you through, under, over or around darn near anything. Bring on the roughest country, mix it up any way you like, and your Scout II will chew it up and spit it out.

Selective 4-wheel drive is one reason why.

When you get into the boonies, engage your two-speed transfer case, or the only dash-mounted 4-wheel-drive conversion knob, and let her rip. Automatic-locking *hubs mean you don't even have to get out* to get 4-wheelin'.

Scout isn't tough by accident. An 11-inch clutch, front disc and rear self-adjusting drum brakes, and all-steel welded construction (fully dipped to rustproof), are all standard on the Scout II.

Scout engines range from the economical slant-4 to the fire-breathing 345 V-8. International even offers a diesel option.

And interior comfort is deluxe, with optional custom decor and rear folding seat. Exterior accents are available to personalize your "4-wheeler".

We've got many other options for show or go, work or play, including 10-15 LT LRB tires, air conditioning, AM/FM, 8-track stereo, 7-position tilt wheel, heavy duty step bumper, and more.

See us at Kish, and we'll show you the Canada others are passing by.

Scout II

KISH EQUIPMENT LTD.
Sales & Service
Dealer Licence Number 009560
44954 YALE ROAD WEST, CHILLIWACK 792-1341
ABBOTSFORD: 859-5711
NEW WEST: 526-1212

VALLEY DATSUN SAVES VALLEY DATSUN SAVES VALLEY

DATSUN MAKES THEM TOUGH.

ONLY **7** ONLY
ONLY
1977 DATSUN PICKUPS

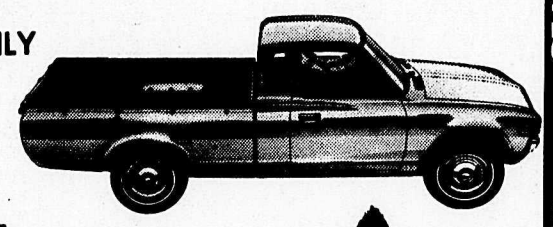

FACTORY PURCHASE SPECIAL

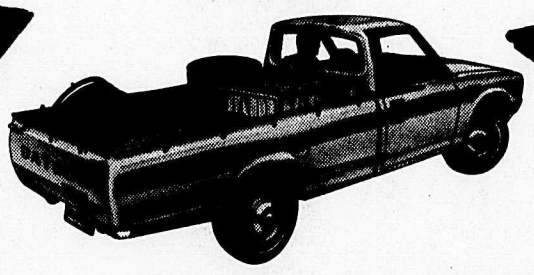

ALL EQUIPPED — RADIO, HEAVY-DUTY REAR BUMPER, OUTSIDE MIRRORS.

HURRY TO
"BANK OF B.C. ON THE SPOT FINANCING"
VALLEY DATSUN LTD
VALLEY DATSUN **LANGLEY CITY**
534-7957
Dealer no. 00767A

VALLEY DATSUN SAVES VALLEY DATSUN SAVES VALLEY

Special address on learning disabilities

LANGLEY — Child psychiatrists Carl and Carolyn Kline of the University of British Columbia have accepted an invitation to address the Langley school board on learning disabilities and special education later this month, but the board wants more information before it will pay a fee of $200 they request.

The Klines are considered to be two of the country's leading authorities on dyslexia, a learning disability that impairs a child's ability to read and write. Two months ago, they gained national attention as a result of a story in the Canadian Magazine that chronicled the misfortunes of one victim of the little known impairment.

Trustee David Bell suggested the Klines address the board as a prelude to the initiation of a revamped special education program throughout Langley.

In exchange for the fee, the Klines would speak to the board for two or three hours, and show a slide-tape presentation dealing with the problem.

But the trustees were reluctant to spend the money Monday, voting to table a motion by Bell that they agree to the fee until more information on the Klines' work is available.

Trustee Peter Fassbender said he had requested, but failed to receive copies of the Klines' papers dealing with the topic of dyslexia.

District superintendent Len Sampson told the board an explanatory paper dealing with dyslexia and detailing the work of the Klines was not available for the meeting.

A summary of the two authorities' statements penned in layman's language will be available before the next board meeting.

Trustee Brian Westwood was the lone dissenter to join Bell in opposing the tabling motion. Bell argued the money would be "$200 well spent."

"I do not see what we're going to get out of the good doctors' papers without the good doctors here to explain them," argued Westwood.

The board has taken steps to introduce its new special education program this September. The school district is now advertising for a director of special services to head the special education department.

Svetlana Jirku

We wish to express our sincere appreciation to our many friends for the kindness, flowers and help offered to us at the passing of our beloved Svetlana. Special gratitude to all her classmates and to those who served as pall-bearers. Mr. and Mrs. L. Jirku and family.

Aldergrove grads relive 20 years of memories

ALDERGROVE — Graduates of Aldergrove secondary school gathered in the school's gym on Friday night to kick off a weekend of celebration.

The grads represented twenty years of graduating classes at the school.

Things got rolling at about 8:00 o'clock, as the stage in the gymnasium became the centre of attraction for about 700 people who had come for a breath of nostalgia.

The 700 were welcomed first of all by principal Norm Sherritt, his predecessor Don Hanson and the present student council president Carole Harley.

Then the program continued with an evening of nostalgic entertainment, most of which was provided by former graduates of the school.

First item on the program was a tribute to the late lamented Elvis Presley, presented by the Gunlayer Group. This group consisted of Mel Humphrey, Robyn Limpright, Brian Thompson, David Jantzen, Kevin Kellerman and 1977 graduate Jay Dowhall.

Next, the graduates were introduced to members of the first graduating class of 1958, along with the original teaching staff of that period.

Twenty year teachers were also introduced, as were student council presidents, secretaries, janitors and members of the homecoming committee.

Graduates of the year since 1965 were also singled out for a round of applause.

Next item was an inspiring performance of the school sports cheers, as presented by this year's cheerleaders, Leah Herbert, Elaine Gallagher, Maureen Gibson and Barbara Turpin.

This was followed by a rendition of "Sentimental Journey" as performed by the school band under the direction of Mr. M. Summers.

Class representatives stretching back twenty years were then brought on stage one by one, to form a horseshoe which engulfed the school's large stage from stage right to stage left.

An excellent rendition of "You've Got a Friend" was delivered by 1967 graduate Rick Morgan, who said the song summed up his feelings about the reunion.

Mrs. Doris Dams was presented with a free ticket to the Saturday banquet and dance which was the prize for travelling the longest distance to be at the function. Dams had flown all the way from Saudi Arabia.

Next came a slide presentation which held many memories for the grads who saw themselves and their classmates reflected on the screen before them. This presentation was accompanied by a performance of "The Way We Were" by Rhonda Legge and Susan Feeves.

The function on Friday concluded with a sing along in which the entire 700 guests who had crowded into the gym joined the band and sang the school song.

On Saturday evening at the Matsqui Armouries, 600 former students gathered for a dinner and dance which was also an uproarious success.

Class representatives through the years were introduced on stage in an enduring evening of nostalgia as Aldergrove Secondary held a twenty years graduate's reunion. Left to right the reps are: 1958: Gina Alary [Giacomazzi], 1959: Barbara Waines [Quiring], 1960: Marjorie DeGianni [Morelli], 1961: Marlene Lord [Helsing], 1962: Dennis Schmahl, 1963 Edith Olson [Davies] 1964: Laura Erikson [Traas], 1965 Dr.Michael Penzer, 1966 Robert Burgess, 1967 Judy Brayeden [Larsen], 1968 Bev Dornan, 1969: Anette Savard [Priester], 1970: Marilyn Dawson [Taylor], 1971: Luiza Martens, 1972: Lissa Deeker [Goetzke], 1973: Robin Peterson, 1974: Reid Johnson, 1975: Nancy Petersen, 1976: Chris Kramer, 1977: Catriona MacKay.

Rick Morgan, a 1967 graduate of Aldergrove Secondary during his performance of "You've Got A Friend", Friday night in the school gymnasium. Morgan appeared before 700 reunited grads.

McGeer stalling on local school issue

LANGLEY — Plans for new elementary schools that would take the load off existing facilities in Aldergrove and South Carvolth next year are stalled after provincial minister of education Pat McGeer cancelled another meeting with the Langley school board.

McGeer was scheduled to meet with the board Thursday afternoon following the official opening of Mountain secondary school, but cancelled the day before to attend a conference in Toronto.

McGeer's assistant, Jim Bennett, told trustees a new meeting would be arranged within ten days, while his deputy minister, Les Canty, counselled them to make a writeen request for a new meeting.

Ministerial approval is needed before construction on the two schools can begin. McGeer has not met with the board in 3½ months.

"We've requested a meeting in writing seven or eight times now," noted trustee Brian Westwood, chairman of Langley's elementary education committee.

Westwood's motion that board chairman Kaye Armstrong ask for a meeting in Vancouver as soon as possible was voted down in favor of waiting ten days for word from Bennett.

Plans for the schools have been gathering dust on the district's drawing boards for some time now.

"If they approve the bloody plans," said Westwood, "we can start construction in 48 hours."

Too Late to Classify

1973 Dodge Dart, 4 door, 316, V8, power brakes, power steering, automatic vinyl roof, radial tires, good condition. **534-1340** after 6 p.m. 47-4703-1

New 19 piece stainless steel cookware. Sale price $199. Old wood cook stove, stove needs work. $35. **856-4984.** 47-4708-4

Seasoned Alder fireplace wood. $40 a cord. 856-2242. 47-3

64 Ford ½ ton, V8, standard, radio, good tires, canopy, clean $875. **856-6529.** 47-4702-1

Garage sale Nov. 26 - 27. Sat., Sun. 10-4. Furniture and misc. articles. 856-2451. 47-1

1968 Volkswagen convertable $1,500. Phone 859-9342. 47-2

67 Ford van, good running condition, panelled, shag carpet, mag wheels, and snows. $700. 856-6312. 47-1

For sale ½ Arab, ½ Quarter horse, ten years, experienced rider needed. Contact 856-4462. 47-2

To good homes pure bred Aphgan puppies $50. Also Doberman cross puppies. Free to good home. Phone **856-7321.** 47-4707-1

2 L.P.N. will provide day care in our homes, vicinity of 240 and 48 St. Mon. - Fri., excellent for working mothers. **530-2010.** 47-4705-2

The Dams family wish to express their sincere thanks to the many friends who extended their kindness and sympathy during the recent and sudden loss of our father and brother. The family extends a special thanks to the Rev. Bill Valentine, the Aldergrove Fireman's Association, the Elks, and the Royal Purple Lodge. Your thoughtfulness was deeply appreciated. 47-1

Electric office adding and calculating machine. Excellent condition. After 5 phone 856-4687. 47-1

White French provincial canopy bed and esemble and double dresser, framed mirror and night stand. **856-8854.** 47-4709-1

75 Honda hatchback, 37,800 miles, winter tires, radio, excellent condition, ladies 10 speed bike. 859-8151 after 6. 47-2

Guernsey family cow, pregnant, $300. Call 856-5251 or come see Saturday p.m. 6430 - 272nd. 47-2

57 Ford ¾ ton with stock rack, runs good, $200. 856-4354. 47-2

8 ton cameo stone for fireplaces, also road hugger belter tires 2 L60-15, mounted on 10" cromies, 2 F60-15 mounted on 8" cromies. Will fit on Ford ½ ton pickup 5 bolt. **856-7190.** 47-4710-3

HOME CONSTRUCTION
Additions & Renovations
Farm Buildings
SUNLITE Construction
Ask for Chris 856-2888
BONUS OFFER on Complete Homes

HORCA CONSTRUCTION LTD.
Custom Building
Horst Schubert 856-2880

Aldergrove Realty Ltd.

Comfort with Class

Custom built by the builder owner. On one of the best residential streets in Aldergrove. 3 bedrooms with 3 pce. ensuite off master bedroom. Livingroom and dining rooms with cedar feature walls. Family room with cosy fireplace and a 20x22 games room plus a full basement and 2 car carport. Priced right to sell at $69,900. For more details call **Ken MacDonell** at **856-4106/530-2717** or eves at **531-4237.**

It Took Hundreds of Years

To grow the huge firs beside this nice country home. There is ten acres of land, fenced and cross fenced, a barn for horses or cattle, tractor and implements, a beautiful home, large living room with floor to ceiling heatilator fireplace, all drapes and sheer curtains, 2 complete bathrooms and 2 piece off master bedroom. Asking price $128,000. See it with **Jan Vandenend 856-4106, 530-2717** or eves at **856-4680.**

A Beautiful 6

This is the nicest acreage in the area having a beautiful southerly view and 481 ft. frontage close to Aldergrove. Water can be obtained from springs on the property. All this for only $58,000. For further information please call **Gene** and **Audrey Barfoot** at **856-4106/530-2717** or eves at **856-8403.**

Ideal for Two Families

A five acre farm with a 2 bedroom full basement home and a 12x50 mobile home. 2 barns 50x52 and 20x22 all fenced, 150' well. Excellent location and only 1 mile to 401 interchange. FP $89,500. For further information call **Gene** or **Audrey Barfoot** at **856-4106/530-2717** or eves at **856-8403.**

Development Potential

138x125 lot, zoned SDA-3 with a possibility of five units under land use contract. Don't overlook this at a price of $55,000. For further information call **Gene** or **Audrey Barfoot 856-4106/530-2717** or eves at **856-8403.**

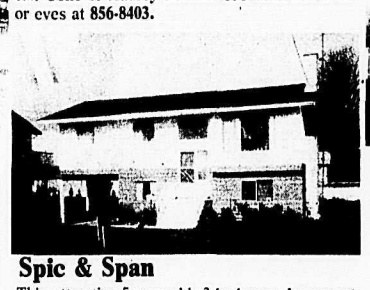

Spic & Span

This attractive 5 year old, 3 bedroom, basement home is located in a quiet area close to schools, and shopping. Lot size is 70x110 with black topped driveway. Electric stove and fridge are included in price of only $52,000. For further information call **Gene** or **Audrey Barfoot** at **530-2717/856-4106** or eves at **856-8403.**

Your Horses Will Love This

And so will you. 10 acres of good pasture land, fenced and cross fenced, large barn with eight box stalls and ample hay storage. Home is completely rebuilt inside, 3 bedrooms, new wall to wall carpets, new kitchen cabinets. Asking price $99,500. Phone **Jan Vandenend 856-4106, 530-2717** eves **856-4680.**

High and Dry

7.8 acres - with a view, municipal water on street, easy freeway access. The ideal hobby farm location. FP $59,900. For more details call **Ken MacDonell** at **530-2717/856-4106** or eves at **531-4237.**

Offers

For only $25,000 you can retire or spend your leisure time on Bowen Island. A handyman's special, 4 room cottage on ½ acre with power and water. Only minutes to ferry dock. To view call **947-2142** or for more information call **Don Allan** at **856-4106/530-2717** or eves at **856-6767.**

Condominium Living

We have several units priced from $31,000 in this centrally located complex. These are neat and are well worth your consideration. Up to 95 percent financing available. For more details call **Gene** or **Audrey Barfoot** or **Ken MacDonell** at **856-4106, 530-2717** or eves **Gene** and **Audrey 856-8403** or **Ken 531-4237.**

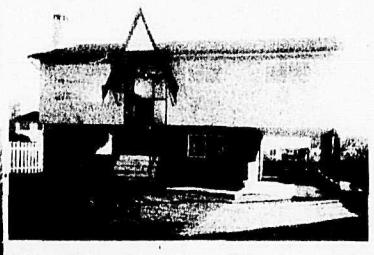

Consider the Benefits

Better than new quality on a newly landscaped lot fenced on 3 sides. This 4 year old house has been professionally refinished inside and out. In an established neighbourhood, close to post office, schools and shopping. FP $55,500. To view call **Ken MacDonell** at **856-4106/530-2717** or eves at **531-4237.**

Unique Split Level

Front to back split at a price you can afford. 3 bedrooms, part basement, large lot. Convenient location. F.P. $50,900. See it soon, call **Ken MacDonell** at **856-4106/530-2717** or eves at **531-4237.**

Country Living at its Best

Executive style home with five bedrooms, sunken living room, family room, built-in vacuum, counter top range and wall oven, 3 piece ensuite, 40x60 barn. All on 10 acres with a view. Priced to sell at $107,500. To view call **Ken MacDonell 856-4106/530-2717** or eves **531-4237.**

Industrial Reserve

11 acres on west edge of newly created industrial park. Municipality indicates services to be extended by 1978. Over 600 ft. frontage on Fraser Hwy. Subdividable under land use contract. Asking $310,000. For further information please call **Gene or Audrey Barfoot 856-4106/530-2717** or eves at **856-8403.**

Duplex Income

Non conforming duplex. 2 BR each side. On a 75'x245' lot. .42 acres ½ block from business section. Street and lane access. Sewered. Proposed SDA 3 under land use contract. Revenue $300.00 per month. Asking $48,000. Owner will look at all reasonable offers. For more information call **Dick Funnell** at **856-4106, 530-2717** or eves at **856-7253.**

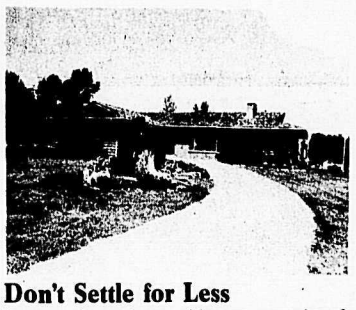

Don't Settle for Less

Large rancher on 1 acre with a gorgeous view. 3 bedrooms, sunken living room, built-in vacuum, built-in water conditioner, wall to wall throughout, double garage. All this for $85,000. Owner will consider trades. Phone **Jan Vandenend 856-4106/530-2717** eves **856-4680.**

Price Reduced by $10,100.00

Remodelled 3 bedroom home on 7¾ acres, fronting on two roads. Numerous outbuildings, includes 108x60 barn a 34x60 barn with 5 box stalls and a 24x60 five bay shed. Property all fenced with keystone wire, 5 separate pastures. A horsemans delight. Priced well below replacement cost at $119,900.00. For more information call **Don Allan** at **856-4106, 530-2717** or eves at **856-6767.**

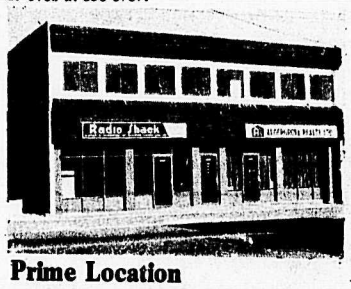

Prime Location

Office of 480 sq. ft. in the center of Aldergrove. New building. $4.50 per sq. ft. per annum plus a pro rata portion of annual taxes. Call Ken at 856-4106 or 530-2717.

FREE EVALUATION WITHOUT OBLIGATION

Aldergrove Realty Ltd.

856~4106 27233 Fraser Highway **530~2717**

DRIEDIGER'S MEATS
A-1 Freezer Beef
FARMER SAUSAGE
From Winkler, Manitoba
• CUSTOM CUTTING
• CUSTOM KILLING &
• HAULING ARRANGED
3088-272nd St. Aldergrove
(Across from Super Valu)
For Personalized Service Phone John 856-7616

The Aldergrove Star

Sports - Classifieds

1B OUR TWENTIETH YEAR WEDNESDAY, NOVEMBER 16, 1977

Aldergrove Sports Centre
Full Line Of
BICYCLES
Apollo - Monshee
ELIMINATOR
Complete Selection of
all your Hockey Needs
27130 Fraser Way, Aldergrove 856-6516

Aldergrove downs Langley in second game

By TAMI QUIRING

ALDERGROVE — On November 12, Aldergrove Market travelled to Brookswood for the second game of the ringette season. Their opponents were Langley Kiwanis. The game was fast and well played, with Aldergrove dominating most of the game.

The first three goals were scored by Aldergrove. The first goal was by Debbie Parkin, assisted by Jackie Branscombe, at 20:12 into the first period, the next one was scored by Laura Young and Debbie Parkin at 12:17. The third goal was scored by Debbie Parkin and Betty Isinger at 7:01.

Langley's first goal was scored at 4:07 by Shelley English and Sandy Jones. Aldergrove scored their fourth goal six seconds later at 4:01; this shot was put in by Susan Kerslake. Langley scored their second goal at 3:31. This goal was scored by Debbie Daget. At the end of the first period, the score was Aldergrove Market 5 — Langley Kiwanis 2.

Debbit Daget of Langley was the first to score in the second period when she slipped a shot past Aldergrove's goalie at 20:27. Aldergrove's sixth goal was scored by Susan Kerslake again, this time assisted by Cheryl Thompson. Langley's Marty Jordan scored their fourth goal at 18:00. Aldergrove hammered in the next four goals: first Betty Insinger scored two assisted by Debbie Parkin at 17:14 and 15:34. Susan Kerslake scored the eighth goal at 7:44 and Debbie Parkin the ninth and final goal at 4:20. Langley's fifth and last goal was scored by Shelley English and Debbie Daget. Final socre was Aldergrove Market 9 and Langley Kiwanis 5. Aldergrove players that received hat tricks were: Debbie Parkin and Susan Kerslake. There were no hat tricks by Langley. And, oh, Maureen, please try to watch what is going on in the game and not in the stands!

Shut out for OFI

O.F.I. and Legionaires played on Thursday night, November 10 and won the game.

O.F.I. opened the scoring in the first period on a goal by G. McCubbin, assisted by R. McIlwan and R. Scanks, and it stood up through almost two periods of tight checking, hard hitting and goal mouth scrambles.

But O.F.I. managed another goal with only minutes left in the game on a good play by R. McIlwan who set up C. McCubbin and the game ended 2-0 in O.F.I.'s favor. Playing well in net for O.F.I. was R. Lolly, and playing well out, C. McCubbin, and R. McIlwan.

Royals back on winning track

By BOB WHITEHOUSE

Despite allowing the opposition to score first, the Aldergrove Royal Bank Royals (Div. 2 - 15 year olds) played one of their better games last Sunday, defeating the Langley Devils by a score of 4-1 despite a 2 week lay off due to the Seattle exchange. Relying heavily on team work, the local boys soon equalized after being caught flatfooted in the first few minutes, the tying goal being a corner kick which deflected in off Murray Sasyniuk's body. While both teams had further chances, neither could score again in the first half. H.T. 1-1.

The second half was a little more one-sided and more desire to win, which, together with a defence constantly feeding the ball forward, resulted in a great deal of pressure on the Langley goal. Eventually, the inevitable happened, with the winning goal coming from a beautiful shot by outside right Murray Sasyniuk, which left the Devil's goalie helpless. Moments later, Aldergrove scored their third goal with captain Roddy Black, who was outstanding at right mid-field, converting a penalty kick, after Steve Ellis was pushed down in the area.

The final insurance goal was the prettiest of the day with striker Chris Pedersen speeding through to direct the ball past the goalie, after a neat bit of inter-passing between Alan Fontaine, the human dynamo, and Steve Ellis.

Overall, a good team effort by the Royals, although one or two aspects need some work, with the full backs finally starting to kick the ball properly, especially David McDonald, who was having his first game in this position, and excelled himself there, with some of his clearances to the forwards producing some exciting moments.

The coaching staff were especially pleased to see so many parents and spectators out to the game and hope to see more of this enthusiasm at future games, as they feel that the Royals are playing the kind of wide-open, entertaining soccer which anyone would enjoy watching, and the lads always respond to big crowds with an enthusiasm of their own.

Next up for Royals are the strong Langley Lions, next Sunday, 12:00 at Fort Langley. See you there.

BANTAM REP

Ernies Trucking vs. Mission Lions

The local Bantam Rep team hosted Mission Lions in one of the most penalty filled games of this young season.

The game was marred by a steady stream of players heading for the box in a game where both teams were guilty of chippy hockey. Aldergrove eventually won 4-2, however the score was the only good thing about the game.

Ernies seemed to be dragged down to the same level as a team they should have beaten with comparative ease, as was indicated by the shots on goal.

Aldergrove took the lead at 8:36 of the first after S. Jones passed out from the corner and A. Mortimer snapped it in from close range, for a 1-0 lead. Mission tied it at 2:42 with Ellis scoring with an assist to M. Laslo. The first period ended 1-1.

The second period was played mostly in Mission's end and Ernies went ahead at 4:33 when A. Fraser scored in a scramble with assists to Minot and Harley. This period saw the beginning of the penalty procession with the referees becoming more conspicious than the players. The period ended 2-1 for the local boys.

At 8:50 of the third Minot and Fraser set up D. Harley for Ernies third goal. Mission came back with a quick goal by A. Ellis, unassisted, making it 3-2 for the truckers and seconds later Aldergrove got their final goal by S. Guran from R. Murphy making the final score 4-2. This period showed to be the rougher of them with Aldergrove serving 20 minutes in penalties and Mission with 28 minutes.

Lions play Cougars

The Lions played the Cougar soccer team Saturday, at King Road school winning 2-0.

Gordon Dibb got the first goal early in the first fast half. Dominique Shadbolt played goalie for that half.

Late in the second half, Dominique had been given a free kick. Instead of trying the impossible and kicking to goal thru the opposing team he wisely sent the ball off to his right to Gordon who had a clear shot to Chris Simpson. Chris made the kick and scored the second goal of the game. Chris played a good game on Saturday.

Chris Shadbolt was in goal for the second half. One really great save by Chris and another by Tim Bergsma whose kick kept the Cougars at bay till help got there.

The sideline scuttle butt from the fourteen Lion spectator parents was their amazement at how "all the boys" had individually noticably improved since the first game of the season.

Good game, boys!

OK Tire 3 Coppertones 4

ALDERGROVE — OK Tire lost a close decision to the Matsqui Institute Coppertones last Friday night in local men's hockey. The game was actually a battle for second place in league standings and OK Tire got off to a fine start when John McNaught opened the scoring with an unassisted short-handed goal early in the first half.

Later it was Simon Stratis scoring from George Gray to make 2-0 for Aldergrove.

The Coppertones then got three fast goals from Scodellero, Golden and Tocheri, and suddenly Matsqui led 3-2.

The second half was scoreless until the 20-minute mark when Rod Tungate scored the eventual winner for the Coppertones. George Gray scored one more for Aldergrove with a fine unassisted effort but the comeback fell short as OK Tire lost their third out of their last four and fell back into fourth place.

Division 5B Freezers vs Brookswood Black Sheep

ALDERGROVE — Freezers had a home game against BBS at Parkside Park but because of the bad field conditions it was played at the Brown Road park.

Freezers started fast again, scoring two first half goals, one by Joey Talbot and one by Martin (Blondie) Chambers. In the second half they started fast again and right half David Lewthwaite scored giving Freezers a three goal lead. However, Black Sheep started to come back and scored two fast goals as the local boys apparently thought the game was won and slowed down.

Freezers fought back in a well played game to win 3 to 2. Their coach would like to thank the parents for their support and would like to see more parents watch their sons plays future games.

Aldergrove Hearts came out at wrong end so a 3-2 score against Whalley Albions Friday, but regained composure in thumping Langley Strikers the next day.

First loss for Hearts

ALDERGROVE — On Friday morning at Parkside school Aldergrove Hearts hosted Whalley Albions in league play and came out of the game at the wrong end of a 3-2 score. The Hearts were down to eleven players only for this game with Stewart Tokaryk out with flu and Sukhvinder Brar unavailable along with Alex Vanichuk. Bruce Burns took over the centre half position for what was to be a good exciting game.

The Whalley team put pressure on the Hearts defence right from the opening whistle and kept it up till the Hearts forwards got things together. The hand work and pressure by the Whalley team finally paid off after a mix up in the Hearts defence. The ball was not cleared properly and a Whalley forward was on hand to blast it past keeper Thompson. The Hearts did not sit back and wonder what had happened, instead they started to pressure Whalley and a few minutes later the score was tied. Philip Anderson put Billy Clark in the clear down the wing and a blistering shot past the helpless Whalley keeper. Hearts kept the pressure on after that goal but could not finish off with Clark and Hunt. Both shooting wide on different occasions. It was Whalley who took the lead again on another defensive error, with a shot from just inside the 18-yard box, which gave goalkeeper Thompson no chance. The Hearts forwards kept working and just before half time in a goal-mouth scramble Billy Clark put in a high shot to the corner to end the half at 2-2.

With only eleven players in attendance the Hearts could make no changes so the same eleven players started the second half. In this half play was going from end to end with both teams having chances to take the lead. Bruce Burns at centre half in place of Tokaryk was having a good game but the forwards were missing the big kick down the field that they normally got from Tokaryk. Again a mistake in defence let Whalley in to take the lead and that was the cue for Hearts to really pour on the pressure. It seemed especially at this point that every check Whalley put the Hearts ball carriers was a push, elbow or obstruction which were not being called, but the Hearts kept working with five seconds left to play Billy Clark was through on a break away when he was hacked down by a Whalley defenceman just inside the penalty area. After some attention Billy took the penalty kick. It was a good shot but the Whalley keeper came up with a great stop to end the game at 3-2 for the Albions.

A lot of praise must go to the whole Aldergrove team for keeping their cool under all the rough tackling with special praise going to Bruce Burns who put in a good display at centre half which is a big change from his normal position as inside forward, and to the hard working Billy Clark who just never gives up. This was Hearts first loss this season.

Hearts back to form

ALDERGROVE — After Friday's defeat the Hearts were out to make up for it and it was the Langley Strikers who were the unfortunate victims.

On a very wet - slippery field a very fired up Hearts team took control right from the start and Langley never knew what hit them.

The first ten minutes saw the Hearts win lots of chances to score but the over-anxious forwards could not finish off the plays. A goal just had to come soon and it did via Cary Meire after hard work by Clark, Hunt and Ferguson. Now things were working with Tokaryk and Brar back in the line up after missing the previous day's game. The team was playing without Phil Anderson, out with an injury and new player Vanichuk still away for the week-end.

Again some good passing plays put Cary Meire through to make it 2-0.

Before half time Bruce Burns nipped in to fire home number three to give the Hearts a comfortable lead.

The second half was a repeat of the first both in play and in scoring, with Billy Clark putting away three goals for the hungry Hearts. With ten minutes left in the game their forwards changed positions with their defencemen. It was still all one way traffic but the new look forward line lacked the punch needed in the goal area except for one shot in particular from full back Lee Purvis who blasted one from an angle outside the 18-yard box to see it just go by the post with the Langley keeper beaten.

Final score Langley Strikers 0 - Aldergrove Hearts 6.

SIMPLIFY YOUR LIFE.
Rely on the Personal Chequing Service at your O.F.I. Credit Union.

Your credit union provides a better way of handling your monthly bill paying. You'll find our personal chequing service is convenient, easy-to-use and you don't have to pay for any extra "frills" you don't really need.

To help you keep track of where your finances stand each month, we send you a detailed statement of all activity within your account, plus your cancelled cheques.

The whole idea behind our personal chequing service is to save you time, effort and money. Try it and see. It really works!

Shop around and you'll agree O.F.I. Credit Union is better in so many ways.

PROVINCIAL CREDIT UNION SHARE AND DEPOSIT GUARANTEE FUND ALL SHARES AND DEPOSITS GUARANTEED

TERM DEPOSITS

9% — 3 or 5 Year Term, Early withdrawal permitted, $1,000 amounts

8½% — 1 Year Term, Early withdrawal permitted, $1,000 amounts, Other term and rates available

6% — Plan 24 Savings Account, No minimum deposit. Interest is calculated on the lowest daily balance and credited to your account semi-annually.

O.F.I. Credit Union

3528 - 248 Street Aldergrove 856-2556
Open Tues. to Fri. 10 A.M. to 5 P.M. Sat. 10 A.M. to 3 P.M.
2941 - 272 Street Aldergrove 856-7724

What can you say to someone who's been driven to the walls by the high costs of home fuel?
insulspray®

Just say the word. And we'll come tell you the full story of the amazing new foamed-in-place insulation from Borden that lowers home heating and air-conditioning bills . . . reduces drafts . . . and keeps homes warmer in winter, cooler in summer, more comfortable year round. How? By insulating the spaces between interior and exterior house walls, where much of your energy loss occurs. The word's Insulspray®. The time to call is now!

Call us - Your Authorized Borden Insulspray Contractor
Harbour Insulation Products Ltd.
534-2162 or 688-3935

Insulspray is a registered trademark of Borden, Inc.

'NO DOWNPAYMENT — 100% FINANCING AVAILABLE' Assisted by B.C. Hydro

MIDGET REP

Valley Gravel fights for tie

Valley Gravel Sales put on a good show for the crowd on Wednesday night when they came up with a 5-5 tie with Ridge Meadows.

Aldergrove opened the scoring in the first period with a goal by Scott Johnson assisted by Wade Sturwold. Ridge Meadows came back minutes later to tie it up. Aldergrove scored 2 goals in the last 4 minutes of the period one by Jim Ferguson, assisted by Morey McAuley and Mike Anderson and the other by Scott Johnson, with an assist to Wade Sturwold.

Into the second period Ridge Meadows scored a goal to put the score at 3-2. Aldergrove went in front by two goals when Jim Ferguson was set up perfectly by Wade Sturwold to score a beautiful goal. Ridge Meadows came back with 2 goals at the end of the period to tie the score at 4 all.

Ridge Meadows scored midway through the period to lead Aldergrove by one goal. The pressure was now on Aldergrove, who needed one goal. They scored after many tries with only 4 minutes left in the game on a goal by Wade Sturwold assisted by Jim Ferguson. The two goaltenders both came up with many good saves. Special mention to Wade Sturwold, Jim Ferguson and Scott Johnson who played super games. The teams record is 4 wins, 1 tie and 1 loss. Keep up the good play!

Aldergrove Star beats Dawson Brill

Aldergrove Star and Dawson Brill played during the week with Aldergrove Star winning.

Aldergrove Star opened the scoring on a good goal by A. Guran, assisted by M. Susani and K. Jackson, and seconds later Dawson Brill tied the score on an unassisted goal by P. Ross. A few minutes later Dawson Brill got the go ahead goal when P. Ross scored his second unassisted goal, and Dawson Brill were up 1 goal.

Dawson Brill's third goal came when M. Wandler set up D. Davis to take a 3-1 lead. Aldergrove Star got two quick goals before the period ended, to tie the game at 3-3. Scoring for the Star were A. Guran, unassisted and R. New assisted by K. Anderson and W. Portire.

In the second period Aldergrove Star got two quick goals to take a 5-3 lead. Scoring both goals was M. Susani, both unassisted. Dawson Brill hung in there, and got one more goal before the period ended. Scoring was P. Ross unassisted and the period ended with a 5-4 lead for the Star.

Aldergrove star came on strong in the third period getting four more goals and Dawson Brill getting two. Scoring the goals for the Star were A. Guran with two, and J. New and K. Anderson with one each.

Scoripg for Dawson Brill were M. Wandler and P. Ross both unassisted. Special mention goes to A. Guran with four goals, and M. Susani with two goals and an assist playing for Aldergrove Star. For Dawson Brill P. Ross getting four goals also.

F.V.Y.S.A. Standings as of October 23

	GP	W	L	T	F	A	Pts.
Division 1							
Riverdale Wanderers	7	6	1	-	31	12	12
Guildford Wildcats	7	6	1	-	26	7	12
S.U. Royals	7	5	2	-	10	10	10
Aldergrove	7	5	2	-	24	11	10
Whalley United	7	3	3	1	36	19	7
Abbotsford	7	3	3	1	13	12	7
Whalley Beavers	7	2	5	-	12	34	4
Whalley Sur-Del	7	1	4	2	11	21	4
Langley S.C.	7	1	6	-	5	31	2
Division 2							
S.U. Firefighters	7	6	-	1	23	5	13
Langley Lions	7	5	1	1	27	8	11
Aldergrove Royals	7	4	2	1	16	15	9
Whalley Celtics	7	3	1	3	14	11	9
Langley Devils	7	3	3	1	14	15	7
S.U. Rangers	7	1	3	3	12	17	5
S.U. Isaacs	7	2	4	1	9	14	5
S.U. Tigers	7	2	5	-	14	25	4
S.U. Celtics	7	2	5	-	12	19	4
S.U. Tornadoes	7	1	5	1	11	18	3
Division 3A							
S.U. Beavers	7	7	-	-	43	5	14
Langley Mall	7	5	1	1	17	12	11
Aldergrove Jr. Reds	7	4	2	1	16	11	9
Riverdale Hotspur	7	3	4	-	20	26	6
S.U. Thistles	7	1	6	-	11	30	2
Langley S.C.	7	-	7	-	9	29	0
Division 4B							
Langley Vikings	7	7	-	-	54	4	14
Langley Carvolth	7	5	-	2	33	6	12
Aldergrove Rovers	7	5	-	2	31	7	12
Langley United	7	4	2	1	23	16	9
S.U. Aztecs	7	3	3	1	19	16	7
S.U. Colts	7	2	3	2	13	19	6
Whalley Mavericks	7	3	4	-	14	26	6
S.U. Hammerheads	7	1	4	2	8	29	4
Aldergrove Rebels	7	-	7	-	4	47	0
S.U. Thunderbirds	7	-	7	-	1	34	0
Division 5A							
Guildford Celtics	7	6	-	1	48	7	13
Surrey United	7	4	2	1	21	11	9
Aldergrove Zeros	7	3	4	-	17	18	6
Langley S.C.	7	-	7	-	0	50	0
Division 5B							
S.U. Flushers	7	6	1	-	25	7	12
S.U. Scouts	7	5	1	1	25	9	11
Aldergrove Freezers	7	4	3	-	27	9	8
Whalley Cougars	7	3	2	2	16	14	8
S.U. Blackbirds	7	4	3	-	11	7	8
S.U. Alouettes	7	3	4	-	11	15	6
Langley B.B.S.	7	1	5	1	7	31	3
Langley Carvolth	7	-	7	-	2	33	0
Division 5C							
Langley Wildcats	9	8	1	-	27	15	16
Riverdale Stings	7	7	-	-	36	3	14
S.U. Brahmas	9	5	3	1	18	14	11
S.U. Dynamos	9	2	5	2	19	28	6
S.U. Jets	9	2	5	2	15	19	6
S.U. Streakers	9	1	6	2	6	33	4
Aldergrove Capers	8	-	5	3	2	11	3
Division 6B							
Aldergrove Hearts	7	6	-	1	25	2	13
S.U. Braves	7	4	1	2	16	14	10
Whalley Albions	7	4	2	1	14	10	9
S.U. Broncos	7	3	4	-	13	12	6
S.U. Sparks	7	2	5	-	9	15	4
Langley Strikers	7	-	7	-	-	24	0

Aldergrove Hearts on the run to get the ball from the Albions at Parkside centennial Friday, the score ended in favour of Whalley.

F·V·Y·S·A· Standings continued

Division 6C							
S.U. Pintos	6	5	-	1	20	5	11
Whalley Lions	7	4	1	3	12	5	11
S.U. Bantams	7	3	1	3	6	4	9
Langley West	7	2	2	3	5	7	7
S.U. Blues	6	2	2	2	8	8	6
Guildford Eagles	7	2	5	-	7	10	4
Aldergrove Spartans	7	1	4	2	7	14	4
Langley B. United	7	-	5	2	4	15	2
Division 7B							
Guildford Wanderers	7	5	1	1	15	7	11
Aldergrove Lakers	7	4	1	2	11	6	10
S.U. Mavericks	7	4	2	1	13	9	9
Langley Sweathogs	7	3	1	3	14	7	9
Langley Willoughby	7	2	1	4	6	4	8
Langley Falcons	7	2	4	1	6	15	5
S.U. Buffalos	7	1	3	3	3	7	5
S.U. Giants	7	-	7	-	1	17	0
Division 7C							
Riverdale Rovers	7	4	-	3	28	7	11
S.U. Sabres	6	4	1	1	18	9	9
Aldergrove Centennials	6	3	1	2	9	9	8
Whalley Wildcats	6	3	1	2	14	5	8
S.U. Cowboys	6	3	3	-	21	14	6
Whalley Panthers	7	2	3	2	6	14	6
Riverdale Rangers	5	1	4	-	6	10	2
Langley Murrayville	6	1	5	-	4	20	2
Langley Central	5	-	5	-	1	22	0
Division 8A							
S.U. Eagles	9	8	-	1	30	2	17
Guildford Sharks	9	8	1	-	19	4	16
S.U. Condors	9	3	4	2	15	19	8
S.U. Magpies	9	4	5	-	11	15	8
S.U. Ajax	9	3	5	1	14	12	7
Whalley Flyers	8	1	5	2	4	18	4
Aldergrove Flyers	7	-	7	-	1	24	0
Division 8B							
S.U. Cardinals	7	5	-	2	22	6	12
Whalley Whitecaps	7	4	-	3	21	6	11
Riverdale Celtics	7	4	1	2	17	5	10
S.U. Cougars	7	3	3	1	15	8	7
S.U. Sharpshooters	7	3	3	1	10	12	7
Guildord Royals	7	2	4	1	3	15	5
S.U. Raiders	7	1	4	2	3	11	4
Aldergrove Flashers	7	-	7	-	2	30	0

The Corporation of the
DISTRICT OF MATSQUI

NOTICE OF POLL

Public Notice is hereby given to the electors of the Municipality aforesaid that a poll has become necessary at the election now pending, and that I have granted such poll; and further, that the persons duly nominated as candidates at the said election, for whom only votes will be received are:

SURNAME	GIVEN NAMES	CANDIDATE FOR	TERM OFFICE	RESIDENTIAL ADDRESS	OCCUPATION
3 to be Elected					
BRADY,	Robert James	Alderman	2 Years	27619 Interprovincial Hwy.	Utilization Technician
GATES,	Alvin R.	Alderman	2 Years	2145 Beaver Street	Company President
GIBSON,	Simon John	Alderman	2 Years	202B-32123 Dahlstrom Avenue	Credit Union - Marketing
KIRKWOOD,	Raymond Alfred	Alderman	2 Years	32236 Huntingdon Rd.	Trucker
LAMB,	Christine Helen	Alderman	2 Years	28684 Townshipline	Bookkeeper
WIEBE,	Henry John	Alderman	2 Years	2865 Park Street	Semi retired Builder
3 to be Elected					
DEJONG,	Harry	Regional Director	2 Years	33775 Alsh Avenue	Farmer
FRIESEN,	Henry John	Regional Director	1 Year	30111 Downes Road	Trucker
KIRKWOOD,	Raymond Alfred	Regional Director	2 Years	32236 Huntingdon Rd.	Trucker
LAMB,	Christine Helen	Regional Director	2 Years	28684 Townshipline	Bookkeeper
TAYLOR,	Douglas Grant Burton	Regional Director	1 Year	30130 Taylor Road	Insurance Agent-Farmer
3 to be Elected					
COX,	James Raymond	School Trustee	2 Years	4557 Mt. Lehman Rd.	Bank Manager
CURLE,	Robert James	School Trustee	2 Years	30445 Downes Rd.	Salesman
INMAN,	Earl Lester	School Trustee	2 Years	2168 Emerson Road	Retired
KANDAL,	David L.	School Trustee	2 Years	33489 S. Fraser Way	Commercial Pilot
SWAN,	Jane	School Trustee	2 Years	2447 Sugarpine	Housewife

SUCH POLL WILL BE OPENED AT:

Aberdeen School, Fraser Highway; Clearbrook Branch Library, Clearbrook; Bakerview School, Marshall Road; First Christian Reform Church, McCallum Road; Bradner School, Bradner; Margaret Stenersen School, Old Clayburn Rd.; Clayburn School, Clayburn; Matsqui School, Matsqui; Army, Navy & Airforce Veterans' Hall, Mt. Lehman; Godson School, Bevan Ave.; Matsqui Municipal Hall, 32383 South Fraser Way; Jubilee School, Bradner Road North; Mennonite Educational Institute, Clearbrook Road; North Poplar School, Clearbrook Road; No. 1 Firehall, Mt. View Street; Peardonville School, Peardonville; Glenmore School, Glenmore Road; Pinegrove Hall, Fraser Highway & Mt. Lehman Road; Mr. Bill Ormel's Home, Glen Valley; South Poplar School, Huntingdon Road;

on Saturday, the 19th day of November, 1977 between the hours of 8:00 a.m. and 8:00 p.m.

A Mobile Poll will attend the following places and times on Saturday, November 19th, 1977 to record the votes of residents therein:—

Ebenezer Home, 33433 Marshall Road; 10:00-10:30 a.m.
Lynn Haven, Lynn Avenue; 11:00-11:30 a.m.
Menno Home, 32945 Marshall Road; 5:30-6:30 p.m.
Park View Villa, 33433 Switzer Ave.; 12:30-1:00 p.m.
MSA General Hospital & Cottage, 2179 McCallum Road; 1:00- 3:00 p.m.
MSA Manor Home, 2150 Gladwin Road; 4:00- 5:00 p.m.
Sherwood Senior Citizens Home, 32073 Sherwood Cres.; 3:30-4:00 p.m.
Tabor Home Society, 31944 Sunrise Cres.; 8:30-10:00 a.m.
Free Church Senior Citizens Home, 1961 Eagle Street; 8:30- 9:30 a.m.
Valhaven, 4212 Balmoral; 7:00-7:30 p.m.

and that an Advanced Poll will be open at the Matsqui Municipal Hall on Monday, the 14th day of November, 1977; Tuesday, the 15th day of November, 1977; Wednesday, the 16th day of November, 1977; Thursday, the 17th day of November, 1977; Friday, the 18th day of November, 1977, between the hours of 9:00 a.m. to 5:00 p.m. for duly qualified electors who expect to be absent from the Municipality or who for reasons of conscience prevented from voting, or through circumstances beyond their control, they will not be able to attend the poll on November 19, 1977, of which every person is hereby required to take notice and govern himself accordingly.

Given under my hand at 32383 South Fraser Way, Clearbrook, B.C. this 2nd day of November, 1977.

B. E. Strong
Returning Officer

MATSQUI VOTERS

For Experienced Regional Board Representation
Be Independent
VOTE TAYLOR
November 19th

ELECT FOR REGIONAL DISTRICT
NOVEMBER 19th

FOR:
Researched Planning
Calm View of Issues
Reasonable Development
Faithful Representation

FRIESEN H·J· ALDERMAN X

We now present our case for a B.C. beer:

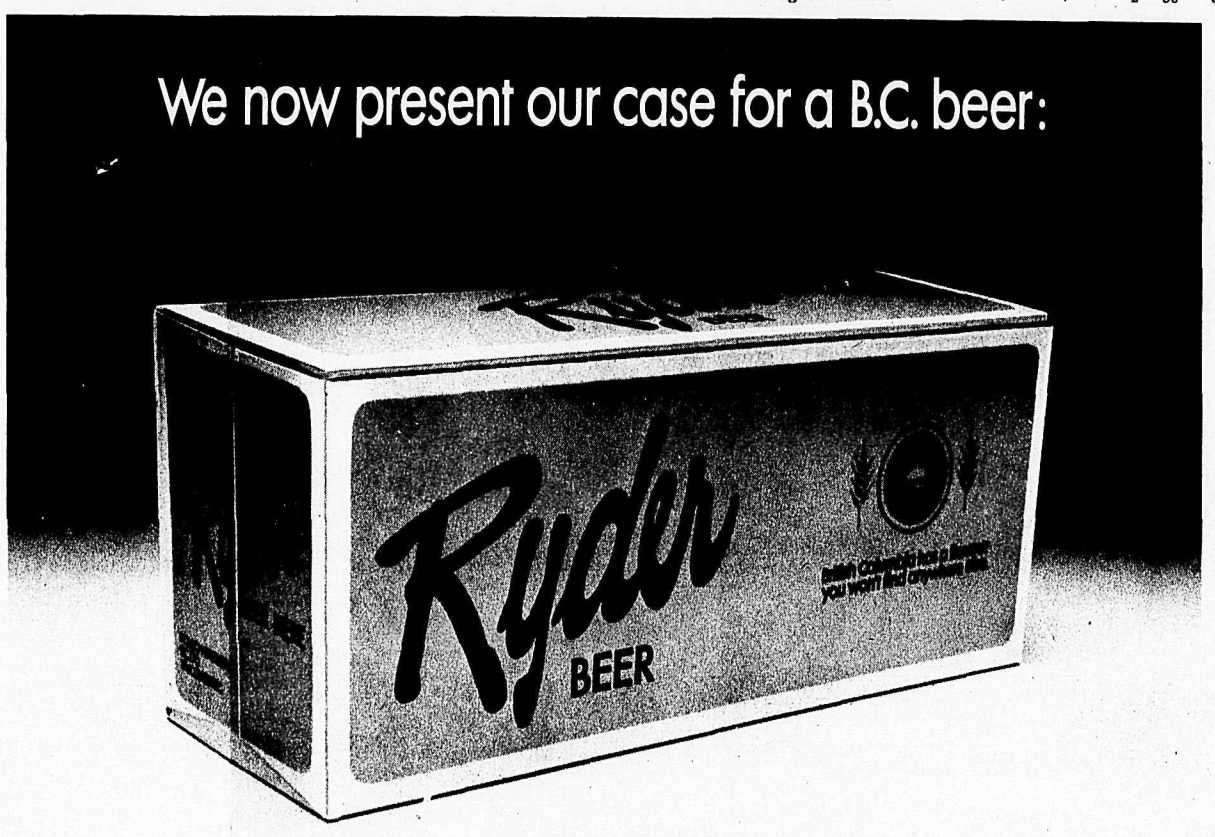

Langley Voters Association are pleased to help support these candidates for Municipal Office. They have shown dedicated service to our citizens and have given Langley Municipality:

GOOD SOLID GOVERNMENT

"I consider Leadership to be the Prime Function of your Mayor. We have made promises and FULFILLED those promises. Langley is on the move, Let's keep it that way with capable people working together."

For Mayor

Driediger, G. ✕

"We must work for the Safety of our Children and Pedestrians on the streets - Expanded Recreation Facilities and other objectives."

For Alderman

Lee, J.G. ✕

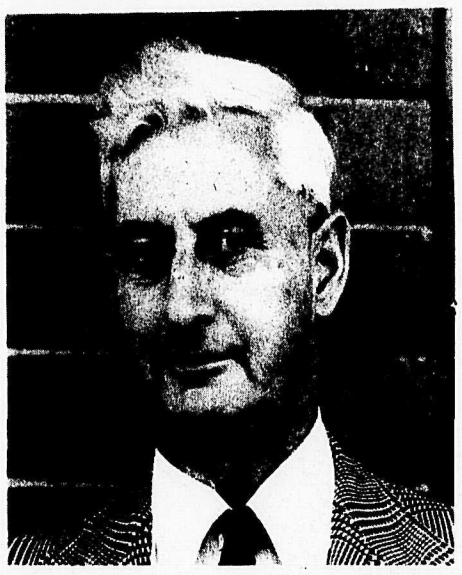

"Continued restraint on Tax increases consistent with provision of desired service."

For Alderman and Regional Director

Brooks, A. T. ✕

"Let's keep Langley on the move by Continuing to attract Industry which creates a sound tax base and jobs for our citizens."

For Alderman and Regional Director

Lindsay, J. R. ✕

"SUPPORT THE PROVEN PEOPLE"

Driedigers win

Driediger's played Midget Team #3 on Wednesday night and came away the winners.

Team #3 scored first on an unassisted goal by R. Lolli, and the period ended 1-0.

Driedigers tied the score at the 14:00 mark of the second period on a goal by D. Simpson assisted by J. Clarke. Team #3 got the go ahead goal at 6:19 on a goal by R. Meers assisted by S. Muir and with only minutes left in the period L. Clarke scored assisted by I. Engebretson, and the score was tied at 2-2 at the end of the second.

Driedigers dominated the third period getting 6 more goals and Team #3 getting one, for a 8-3 win. Scoring Team #3 goal was S. Muir assisted by P. Harrison and R. Meers. Scoring for Driedigers were Matt Brzovic getting three, for a hat trick, D. Exner with one and M. Schroeder with two, assists go to M. Schroeder with tow, A. Debaat, J. Clarke, De. Exner. Playing well for Driedigers were Matt Brzovic, and M. Schroeder.

Dawson Brill lose to Credit Union

Dawson Brill and Credit Union played on Saturday with Credit Union coming away the winners.

Dawson Brill took an early lead in the first period on a goal by D. Davis assisted by R. Dolby. Credit Union scored on a goal by A. MacDonald assisted by L. Karr, and the score was tied at 1-1. With only 56 seconds left in the period Credit Union scored on an unassisted goal by L. Strelan to take a 2-1 lead, but Dawson Brill got the tieing goal with only 10 seconds left with a good goal by P. Ross assisted by P. Ross assisted by T. Theodore and the period ended in a 2-2 tie.

Credit Union scored two goals in the second period and Dawson Brill with 1. Scoring for Credit Union were L. Strelan and K. Hilliard with D. Collins, S. Beier and J. Seiford getting the assists, and scoring Dawson Brills goal was T. Theodore.

The third period was a hard hitting one and as a result Credit Union got 2 more goals to win the game 6-3. Scoring were G. Seiford and A. MacDonald with K. Hilliard getting an assist. The games final score 6-3 in Credit Union's favor. Playing well for Credit Union were L. Sterlan and A. MacDonald each getting two goals and for Dawson Brill P. Ross and T. Theodore.

Dams Pee Wee rep win

Dams Pee-Wee Rep played White Rock in Aldergrove on Sunday, November 13 in a close, exciting end to end hockey game.

White Rock opened the scoring in the last minute of play in the first period with two quick goals ending the period with Aldergrove trailing.

Aldergrove tied the score in the second period, getting two goals. Scoring were D. Dancy with S. Lavallee and K. Watson assisting, and B. Baker with T. Theodore and J. Rynn assisting.

Going into the third period with the score tied at 2-2 Aldergrove got two quick goals in 12 seconds. Getting the goals were T. Theadore and D. Dancy with D. Slater, B. Baker and K. Watson assisting. Aldergrove scored their fifth goal with 5 minutes left in the period by T. Theadore assisted by B. Baker and J. Rynn. White Rock was still in the game and gave it everything they had and were able to get two goals in the last three minutes of play to make the final score 5-4 for Aldergrove. Playing well for Aldergrove were T. Theadore, D. Dancy, and B. Baker.

MIDGET REP

Mission defeats Whalley Gravel

On Tuesday night Valley Gravel Sales travelled to Mission and were defeated in a hard hittin, high penalty game.

The first period started with very fast end to end hockey, resulting in a goal by Mission. The period ended with Mission in front by one goal.

During the second period there were 5 goals scored. Aldergrove tied the game midway through the second period on a nice goal by Danny Armstrong assisted by Randy Jones and Wade Sturwold. Mission came back to score 3 fast goals in the latter part of the period to make the score 4-1. Aldergrove scored another goal with 1:39 seconds left in the period by Rob Hatchwell, assisted by Rob Fraser.

The third period was a completely different style of hockey from the first two periods, resulting in many penalties and two fights. Mission scored one last goal in the third period to defeat our team by a score of 5-2. Special mention to Danny Armstrong who played his usual good game!

Shut out for Rowleys

Rowley's and Bill's Auto Body played Monday night, November 7 and Rowley's came away the victors.

The first period was a close checking one, and as a result there was no scoring.

At the half-way mark of the second period Rowley's opened the scoring when M. Surkovic scored and the score was 1-0. Rowley's scored again with only 40 seconds left in the period on a goal by M. Surkovic, unassisted and Rowley's were up 2-0, winning the game.

Playing well for Rowley's was M. Durkovic getting two goals, and playing well in net was E. Babich getting another shut-out.

Golden Age Bowling

	HS	HT
Ladies		
Queenie Brandt	234	594
Kirsten Madsen	261	588
Christine Lockhart	253	582
Emily Brown	215	562
Helen Hoock	231	548
Liz Dreger	204	546
Mary Hoock	197	499
Gertie Agar	170	487
Muriel Olund	171	475
Wanda Rinke	169	472
Ruth Engebretson	187	468
Lily Geldart	156	449
Ella Skaalen	180	439
Margaret Roth	160	437
Gerry Zysveld	185	427
Margaret Shriner	197	426
Caroline Friesen	152	421
Nellie Olson	146	402
Mens		
Weldon Geldart	356	899
Bill Burden	273	716
Art Nott	230	678
Harry Gibbon	285	650
Chris Madsen	272	644
Bill Ferguson	273	628
Earl Skaalen	232	611
Mac Skelback	227	611
John Newton	232	578
George Stanfel	204	539
Bill Roth	197	531
Emil Rinke	181	516
Carl Willingshofer	197	445
Fred Elmore	160	431
Charley Uprichard	146	408

This week at Alder Lanes

YOUTH BOWLING

Tuesday Parkside:
Winning Team — Five Stars 39, King Pins 36.
BHS — Art Vandiepen 329, Ryan Dolby 274.
BHD — Ryan Dolby 510, 479, Mike Zackon 464, 452.
BHA — Ryan Dolby 238, Mike Zackon 238.
GHS — Sandra Burgess 226, Pamela Kehler 221.
GHD — Karen Clarke 370, Sandra Burgess 364, 363.
GHA — Sandra Burgess 152, Karen Clarke 146, Pamela Kehler 146.

Wednesday, Aldergrove Elementary:
Winning Team — Puny Pins.
BHS — Terry Edge 236.
BHD — Amyn Sunderji 442.
BHA — Amyn Sunderji 186.
GHS — Tami Service 217.
GHD — Tami Service 358.
GHA — Tami Service 167.

Thursday, High School:
Winning Team — The Grunge.
BHS — Rick Smith 297.
BHT — David Nash 815.
BHA — David Nash 221.
GHS — Kim Major 246.
GHT — Kim Major 602.
GHA — Kim Major 199.

Saturday Bantams:
Top Team — Raggedy Anns 17 points.
GHA — Karen Dolby 131.
GHS — Lisa Norton 211.
GHD — Lisa Norton 332.
BHA — Scott Uprichard 119.
BHS — Scott Uprichard 161.
BHD — Scott Uprichard 283.

Saturday Jrs. and Srs.:
Top Team — Flubs 30 points.
GHA — Debbie Fentie 192.
GHS — Theresa Norton 385.
GHT — Theresa Norton 775.
BHA — Ryan Dolby 207.
BHS — Danny Woykin 309.
BHT — Ryan Dolby 729.

Monday Ladies, Oct. 31:
Alder Balls led with 10 points, followed by Boob Tubes with 9 and Legion Jets with 8.
THT — Odd Balls 3,439, Unpredictables 3,404, 3,345.
THS — Unpredictables 1,260, Short Comers 1,253, Legion Jets 1,219.
LHT — Liz Avery 710, Marilyn Cassidy 682, Sandy Hildebrand 665.
LHS — Liz Avery 332, Marilyn Cassidy 316, Dorothy Steen 289.
LHA — Helen Vander Burch 233, Vicki Corr 191, Pearl Kohler 190.

Monday Night Mixed, Oct. 31:
Stingrays led with 59 points, followed by Humbugs with 56½, and Also Rans with 57.
THT — Stingrays 3,793, Humbugs 3,476, Gutter Kings 3,404.
THS — Gutter Kings 1,293, Stingrays 1,284, Also Rans 1,191.
MHT — Al Holland 801, Roy Gurney 691, Chuck Smaill 677.
MHS — Roy Gurney 291, Al Holland 291, Kevin Wandler 281.
MHA — Al Holland 211, Kevin Wandler 200, Jim Hart 200.
LHT — Karen Westendorp 781, Arlene Kitsul 705, Rose Gelinas 703.
LHS — Jane Fouts 316, Karen Westendorp 309, Rose Gelinas 292.
LHA — K. Westendorp 231, Arlene Kitsul 216, Merilee McAuley 197.

Monday Mixed 9-11, Oct. 31:
Hot Squad led with 51 points, followed by Toms Team with 50, and Fontesticle 4 with 43.
THT — Fontesticle 4 4,197, Toms Team 4,157, Hot Squad 4,132.
THS — Fontesticle 4 1,168, Mean Machine 1,149, Toms Team 1,125.
MHT — Peter Pals 1,080, Al Burns 1,049, Norm H. 941.
MHS — Al Burns 305, Dick S. 305, Peter Pals 304.
MHA — Al Burn 228, Lorne Dolby 220, Peter Pals 214.
LHT — Lynne Lacey 1,091, Sharon Brady 1,042, Gail Dougherty 1,022.
LHS — Gail Dougherty 358, Norma Fentie 343, Connie Dolby 325.
LHA — G. Dougherty 223, Norma Fentie 222, Sharon Brady 217, Connie Dolby 217.

Tuesday A.M., Nov. 1:
End of First Quarter.
Gold Diggers led with 55 points, followed by Sunny Girls and Splits tied with 52 points each and Scrubbies with 49.
THT — Sunny Girls 3,599, Rookies 3,566, Splits 3,525.
THS — Sluggers 1,288, Scrubbies 1,286, Sunny Girls 1,281.
LHT — Pat Mayer 783, Judy Mutter 767, Flora Berkowski 737.
LHS — Pat Mayer 299, Flora Berkowski 297, 296, Linda Twiss 293.
LHA — Inge Arbour 208, Flora Berkowski 195, Judy Mutter 191.

Tuesday Mixed 7-9, Nov. 1:
Strangers led with 10 points, followed by Underdogs with 9 and Bonetti Meats with 8.
THT — Farmers 3,678, Twosomes 3,597, Strangers 3,463.
THS — Farmers 1,371, Strangers 1,302, Bonetti Meats 1,235.
MHT — Italo 821, Jerry 786, Ted 727.
MHS — Italo 337, Jerry 318, Irv 307.
MHA — Italo 234, Jerry 218, Brian 214.
LHT — Betty 900, Louise 889, Sharon 783.
LHS — Louise 369, Betty 363, Sharon 291.
LHA — Betty 244, Louise 211, Rose 202.

Tuesday Mixed 9:00, Nov. 1:
Born Losers led with 47 points, followed by Just For Fun with 45 and Headpins with 41.
THT — Born Losers 3,691, 3,572, Otters 3,561.
THS — Born Losers 1,330, Dales Terrors 1,280, Blow Hards 1,268.
MHT — Dave Munnik 768, Dik Munday 771, Jim Roulston 764.
MHS — Bruce Keller 321, Merv Burkowski 319, Willy Batyi 309.
MHA — Rod Munnik 241, Jim Petrie 230, Bruce Keller 229.
LHT — Connie Dolby 889, Norma Gadicke 815, Connie Dolby 767.
LHS — Norma Gadicke 354, Connie Dolby 341, 335.
LHA — Connie Dolby 238, Norma Gadicke 225, Gail Dougherty 209.

Wednesday Morning Ladies, Nov. 2:
Rattlers led with 19 points, followed by Mixed Nuts with 17, and Rookies with 15.
THT — Mixed Nuts 3,364, Ding Bats 3,355, Pandas 3,293.
THS — Rookies 1,222, Mixed Nuts 1,219, Rattlers 1,176.
LHT — Elaine Ellis 627, Lynne Gibbons 582, Helen Snowdon 580.
LHS — Lynne Gibbons 270, Elaine Ellis 258, Marg Hendriks 243.
LHA — Lynne G. 177, Elaine E. 174, Janet D. 173.

Ladies Wednesday Eve, Nov. 2:
1st Place — Team Mates 69 points.
High Average — Karen Wandler 231.
Weekly High Team — Rookies 3,418.
Weekly High Games — Liz Ferguson 251, Norma Fentie 283, 277, 228 = 788.
Joyce Hartgerink 181, 229, 349 = 759.
Vickie Wandler 308.

Thursday Ladies, Nov. 3:
Williams Nursery led with 10 points, followed by Streakers with 9, and Jolly 5 with 8.
THT — Almost 3,715, Wm. Nursery 3.547, 1-Hr. Mart. 3,457.
THS — 1-Hr. Mart. 1,286, Almost 1,273, Blooming Ends 1,260.
LHT — Lois W. 760, Lynne Lacey 748, Marlene H. 739.
LHS — Mary Bell 311, Gail McKee 289, Joan Moore 287.
LHA — Lois W. 219, Lynne L. 215, Gail B. 213.

Thursday Nite Mixed, Nov. 3:
Pendulums led with 10 points, followed by A-Rabs with 9, and Chimos with 8.
THT — Marquis 3.599, A-Rabs 3,571, Bowling Stones 3,516.
THS — Chimos 1,337, Marquis 1,282, No Names 1,258.
MHT — Norm Hrynkiw 748, Bruce Keller 722, Roger Deshaies 720.
MHS — Abe Dyke 308, Howard Babcock 302, Norm Hrynkiw 299.
LHT — Marilyn Sutherland 799, Nancy Jackson 714, Karen Hrynkiw 697.
LHS — Karen Hrynkiw 391, Marilyn Sutherland 314, Marilyn Waterfield 310.

Thursday Mens:
Super Chargers led with 10 points followed by Blag with 9 and I.D.G.A.S with 8.
THT — Super Chargers 4,558 I.D.G.A S. 4,366.
THS — Gutter snipes 1,284, Super Chargers 1,261.
MHT — Norm Hrynkiw 1,148, Bill Ferguson 1,146.
MHS — Dennis Ringrose 378, Rick Herbert 360.
MHA — Larry Lewthwaite 251, Bob Coldwell 247, Gordie Munroe 245.

Friday Mixed, Oct. 28:
Mash III led with 70 points, followed by Alley Cats with 57, and Fireballs with 54.
THT — Alley Cats 3,643, Mash III 3,541, Roayl Zeros 3,410.
THS — Mash III 1,342, Alley Cats 1,263, Dead Heads 1,244.
MHT — Rich Wristen 913, Dave Hemphill 836, Syd Anderson 733.
MHS — Rich Wristen 368, Dave Hemphill 343, Larry Meredith 338.
MHA — Rick Wristen 237, Dave Hemphill 219, Ed Turtle 211.
LHT — Kelly Davidson 743, Ann Nikkel 732, Sharon Lafeur 704.
LHS — Sharon Lafleur 308, Ann Nikkel 306, Kelly Davidson 305.
LHA — Sharon Lafleur 217, Joan Moore 208, Mary Miller 194.

THE CORPORATION OF THE TOWNSHIP OF LANGLEY

NOTICE OF POLL

PUBLIC NOTICE is hereby given to the electors of the Municipality aforesaid that a poll has become necessary at the election now pending, and that I have granted such poll, and further that the persons duly nominated as candidates at the said election for whom only votes will be received.

SURNAME	GIVEN NAMES	OFFICE	TERM OF OFFICE	RESIDENTIAL ADDRESS	OCCUPATION
DRIEDIGER	GEORGE	MAYOR	2 YEAR	5778 - 248 St. R.R. #3 ALDERGROVE	FARMER
PRESTON	GEORGE HENRY BARCLAY	MAYOR	2 YEAR	4630 MAYSFIELD LANGLEY	BUSINESS ADMINISTRATOR
RASMUSSEN	GEORGE L.	MAYOR	2 YEAR	20484 - 40 AVE. LANGLEY	RETIRED
		(1 to be elected)			
BRION	JOHN	ALDERMAN	2 YEAR	20230 - 64th AVE. LANGLEY	ENGINEER
BROOKS	ARTHUR THOMAS	ALDERMAN	2 YEAR	6427 - 256 ST. R.R. #1 ALDERGROVE	FARMER
LEE	JAMES GEORGE	ALDERMAN	2 YEAR	2820 - 240 ST. LANGLEY	BUSINESSMAN
LINDSAY	JOHN REYNOR	ALDERMAN	2 YEAR	3846 - 201A ST. LANGLEY	RETIRED
RICHARDSON	WILLIAM	ALDERMAN	2 YEAR	4696 - 239 ST. LANGLEY	RETIRED
ROWE	KENNETH DAVID	ALDERMAN	2 YEAR	20378 - 41 AVE. LANGLEY	DEVELOPMENT MANAGER
		(3 to be elected)			
BRION	JOHN	REGIONAL BOARD DIRECTOR	2 YEAR	20230 - 64 AVE. LANGLEY	ENGINEER
BROOKS	ARTHUR THOMAS	REGIONAL BOARD DIRECTOR	2 YEAR	6427 - 256 ST. R.R. #1 ALDERGROVE	FARMER
LINDSAY	JOHN REYNOR	REGIONAL BOARD DIRECTOR	2 YEAR	3846 - 201A ST. LANGLEY	RETIRED
PRESTON	GEORGE HENRY BARCLAY	REGIONAL BOARD DIRECTOR	2 YEAR	4630 MAYSFIELD LANGLEY	BUSINESS ADMINISTRATOR
		(2 to be elected)			
CRANE	ALLAN LESLIE	SCHOOL TRUSTEE	2 YEAR	20603 GRADE CRES. LANGLEY	BUSINESSMAN
KELLINGTON	HELEN	SCHOOL TRUSTEE	2 YEAR	6247 - 216th ST. LANGLEY	RESEARCH & DESIGN CONSULTANT
MALUORNO	LOREN KEITH	SCHOOL TRUSTEE	2 YEAR	2542 - 267 ST. ALDERGROVE	MARKETING REPRESENTATIVE
ROBERTSON	MARNI DOUGLAS	SCHOOL TRUSTEE	2 YEAR	20194 - 43A AVE. LANGLEY	HOMEMAKER
WESTWOOD	BRIAN K.	SCHOOL TRUSTEE	2 YEAR	20922 - 4 AVE. LANGLEY	FLORIST
		(3 to be elected)			

Such poll will be opened on the 19th day of November, 1977, between the hours of 8:00 A.M. and 8:00 P.M. at:

Aldergrove United Church Hall
Anderson School
Belmont School
County Line School
Fort Langley Community Hall
Glen Valley Community Hall
Glenwood School
Milner United Church Hall
Municipal Hall
Murrayville School
North Otter School
Otter School
Patricia Hall
D. W. Poppy School
Sperling School
West Langley School
Willoughby School
Wix-Brown School

Mobile Poll #1 — Simpson's Private Hospital — 10:00 A.M. - 11:00 A.M.

Mobile Poll #2 — Langley Memorial Hospital — 1:00 P.M. - 6:30 P.M.
Cedar Hill Hospital — 10:00 A.M. - 11:00 A.M.

AN ADVANCE POLL will be held at the Municipal Hall, 4914 - 221st Street, Langley, B.C. on Wednesday, November 9th, 1977, and on Thursday, November 10th, 1977, between the hours of 9:00 A.M. and 6:00 P.M., of which every person is hereby required to take notice and govern himself accordingly.
GIVEN under my hand at Murrayville, B.C., this 31st day of October, A.D. 1977.

B. H. CREELMAN
Returning Officer

44-3

VOTE YOUR CHILDREN

within a Framework of Affordable Taxation.

VOTE
MALUORNO X
ROBERTSON X
WESTWOOD X

FORWARD WITH BASICS

Elks Lodge beats Mission

Elks Lodge played in an exhibition game in Mission on Sunday, November 13 and won the game.

The first period was a slow one with neither team managing any goals.

Mission took the lead in the second period with their only two goals of the game. Scoring were M. Adam, and A. Blondau, with S. Chima and D. Sherwood assisting, and Elks were trailing two goals, but it didn't stay that way very long. Elks managed 3 more goals to take a 3-2 lead at the end of the second period. Scoring were B. Ward, M. Waddell and T. Larsen with S. Ratzlaff getting two assists.

Elks were still going strong in the third period getting 3 goals in 4 minutes to win the game 6-2. Scorers were B. Ward, S. Ratzlaff and T. Traversey with D. Meyer picking up an assist. Playing well for Elks were B. Ward, S. Ratzlaff and in net W. Redikop, coming up with some good saves.

Kinsmen lose to Quiring Motors

Kinsmen and Quiring played on Thursday night November 10, with Quiring coming out the victors.

Quirings took an early lead in the first period getting three goals for a 3-0 lead at the end of the first. Scoring were J. Creasy with two and D. Grigg with one.

The second period was a closer checking one with Kinsmen getting the only goal of this period. Scoring was W. Imbearu, assisted by J. Faster and the period ended with Kinsmen trailing by two goals.

Quiring scored their fourth goal in the third period by J. Creasy assisted by A. Radni, but Kinsmen gave it everything they could and scored their second and final goal by W. Imbearu assisted by T. Rerson. The game ending 4-2 for Quiring. Playing well for Quiring was J. Creasy getting 3 goals for a hat trick, and one assist, and for Kinsmen W. Imbearu getting both their goals.

Jets beat Newton

The Jets, Aldergrove's juvenile rep team played Newton on Sunday, November 6 in a close, exciting, penalty filled game.

Newton took the lead in the first period on a goal by R. Bonnett assisted by R. Willing and D. Beattie, but Aldergrove tied it minutes later on a good goal by G. Yoerger assisted by J. Braun and W. Pilchak and the score was tied at 1-1.

It stayed that way till the third period when Aldergrove took the lead.

Aldergrove Jets scored first on an unassisted goal by N. Friesen, Newton tied it on a goal by R. Bonnett assisted by R. Willing and D. Beattie. S. Davis scored a perfect unassisted goal for Aldergrove to give them a 3-2 lead and a win. This showed to be a rough game with Aldergrove serving 23 minutes in penalties and Newton with 24.

Kohlers beat Dams

Kohlers and Dams played on Thursday night, November 10 and Kohlers won the game.

Kohlers opened the scoring in the first period on a goal by J. Trickett, assisted by L. Stenner, but Dams tied the score with minutes left in the period to end it in a 1-1 tie. Scoring was C. Reger assisted by I. Winning.

The second period was a close checking one, with both goalies stopping many shots. There was no scoring until 57 seconds were left in the period, when J. King scored a perfect unassisted goal to give Dams a 2-1 lead.

Dams got the tieing goal with only minutes gone in the third period on an unassisted goal by B. Thompson, but Kohlers got the go ahead goal seconds later when D. George set up J. Stenner and the score was then 3-2. It was a close exciting period as Dams tied it once again at the 4:00 minute mark on a goal by D. Cairns assisted by G. Clark. The pressure was on both teams, both trying for a win. With only two minutes left L. Stenner set up J. King for Kohlers to make it 4-3 for them and a win. Playing well for Kohlers were L. Stenner and J. King.

Drug Mart loses to Aldergrove Realty

ALDERGROVE — Drug Mart met Aldergrove Realty on Thursday night and came away beaten.

Aldergrove Realty opened the scoring in the first period on a goal by G. Willimont assisted by T. Beier, and it remained that way till half way through the second period when Aldergrove Realty scored again by T. Bondarchuck assisted by G. Theodore and the second period ended 2-0 for Aldergrove Realty.

Drug Mart scored with minutes gone in the third period on a goal by K. Braine assisted by R. Lolli and it was now 2-1. Aldergrove Realty kept up their good play and got two more goals for a 4-1 win.

Scoring were T. Dancy and A. McLean assists going to D. Keyland, F. Shuster and T. Beier. Playing well in net for Aldergrove Realty was W. Yanka.

Elks Lodge loses to Credit Union

Elks Lodge and Credit Union played on Wednesday night, November 9, in a close game with Credit Union winning it 3-2.

Credit Union opened up the scoring with the only goal of the first period when B. Bates set up A. MacDonald for a good goal, and the period ended 1-0 in their favor.

In the second period Credit Union scored another goal to take a 2-0 lead. Scoring was L. Strelan, assisted by A. MacDonald.

Elks got their first goal of the game in the third period by T. Traversey assisted by B. Burgess to make it 2-1. Credit Union got their third and final goal by A. MacDonald, unassisted, but Elks held in there and scored one more before the game ended. Scoring the last goal for Elks was B. Ratzlaff, unassisted. The final score was 3-2 for Credit Union. Playing well for Credit Union was A. MacDonald.

Aldergrove Flyers

It was a busy weekend for the Aldergrove Flyers who had two games, one Friday and one Saturday.

Friday's game, played at Sullivan Park, had the Flyers opposite the S.U. Magpies. In the first five minutes of the game, a penalty shot for tripping resulted in the Magpie's first and only goal. The Flyers continued with the good teamwork they've been displaying these last few weeks. It was tough luck therefore, that their goal, scored in the second half, was disallowed due to an offside. That game ended with 1-0 in favor of the S.U. Magpies.

At home at Parkside this Saturday, the Flyers hosted the S.U. Condors. It was their second meeting this year.

Although the Flyers didn't seem to be playing as hard as in their last two games, they allowed the Condors only two goals. It's a very marked improvement of the score from their first game together earlier this season. The Flyers had four good scoring opportunities but they couldn't place the ball in goal.

On the whole it was still a good team effort with the defence and goalie working very hard to keep that score down. The game ended 2-0 for S.U. Condors. Keep up the good work Flyers.

A win for Firefighters over Kitsul

Firefighters and Kitsul played Monday, November 7 with the Firefighters taking the game.

Kitsul opened the scoring with the only goal of the first period on an unassisted goal by D. Webb and the period ended with Kitsul in the lead.

With minutes gone in the second period S. Henry scored an unassisted goal for Firefighters to tie the game at one apiece. A minute later S. Henry scored his second goal, unassisted to give Firefighters the lead. T. McIntyre set up D. Hyde for a goal, giving the Firefighters a 3-1 lead, but Kitsul scored their second with only minutes left and the period ended 3-2 in Firefighters favor. Scoring Kitsul's goal was D. Webb unassisted.

In the third period play Firefighters were still at it getting two more goals to win the game 5-2. Scoring the first one was D. Hyde, unassisted and the other by T. Schmidt, also unassisted. Playing well for Firefighters were S. Henry and D. Hyde both getting two each and for Kitsul D. Webb, scoring both their goals.

Sabil Realty Atom rep win again

Sabil Realty Atom Rep remain unbeaten as they won again against Surrey on Sunday, November 13.

Aldergrove opened the scoring with 1:44 left in the first period on a goal by B. Muehlbauer, assisted by T. Zillich, and the period ended 1-0 for Aldergrove.

Aldergrove scored again at the 13:37 mark of the second period when B. Baker set up B. Muehlbauer for a perfect goal and minutes later scored again on a good, unassisted goal by R. Davidson. Surrey got their first goal with minutes left in the period by D. Bessette assisted by R. Cyr and M. Vilio, and the period ended 3-1 for Aldergrove.

Sabil was still ahead in the third getting another goal making it four. Scoring was V. Beier assisted by P. Booth, but Surrey got their second and last of the game, scored by R. Raymond, assisted by J. Landsell and R. Stentiford, and it was now 4-2. Aldergrove continued their strong play and added another goal for a 5-2 win. Scoring was R. Davidson unassisted. Playing well for Sabil were B. Muehlbauer and R. Davidson and in net R. Johnson. Congratulations on the good play boys. Keep it up.

Canucks old timers at Aldergrove

Vancouver Canuk old-timers vs Aldergrove coaches, Sunday, November 20, Aldergrove Arena at 7:45 p.m.

There will be door prizes, raffles. Admission is $3.00 or 2 for $5.00. Children under 16 $1.00. Tickets available at Aldergrove Sports Centre or at the door. Proceeds go to charity.

Ernies Trucking vs. Abbotsford

Ernie's Trucking played Abbotsford in an exhibition game here on November 11 and won the game 6-3.

Abbotsford took the lead early in the first period on an unassisted goal by D. Collins and it remained that way till there were only 5 minutes of play left in the first. R. Scanks set up S. Jones for a good goal, and the score was tied at the end of the first.

Abbotsford got the go ahead goal at 15:20 of the second on an unassisted goal by R. Hildebrandt. Aldergrove came back to tie minutes later on a goal by S. Guran, assisted by M. Walenberg and T. Waterfield. With only minutes left in the second, Ernies R. DeGianni scored an unassisted goal to give Aldergrove a 3-2 lead at the end of the second.

The third period was a hard hitting, tight checking affair, with both teams playing better hockey. Aldergrove got two quick goals in a minute for a 5-2 lead, both goals scored by Al Fraser with Harley, Minot and DeGianni assisting. Abbotsford scored the third goal in the last two minutes by D. Smith assisted by M. Hougen and it was 5-3 for the truckers.

But it wasn't over yet and with only two seconds left in the game, R. DeGianni and D. Hall set up A. Mortimer for Aldergrove's sixth goal, to win the game 6-3. Playing well for Aldergrove was Al Fraser.

or a big department store?

Then it is sound business to talk with a HUMAC specialist.

Every business has its own insurance needs and at Hugh & McKinnon Ltd. there are people who are experienced in commercial insurance and familiar with the particular problems faced by retailers.

Give us a call and talk over coverage and premium rates with a HUMAC specialist.

HUGH & McKINNON Ltd.
INSURANCE
ESTABLISHED 1909

CLOVERDALE 5746-176A St., Surrey 576-6761
LANGLEY 5581-204 St. 534-9266
VANCOUVER 4004 Cambie St. (at 24th Ave.) 872-0371
WHITE ROCK 1578 Johnston Rd. 531-7561
Telex: 04-351 379

It's a comfortable feeling to be covered by a HUMAC *insurance blanket!*

GEORGE DRIEDIGER
STANDS FOR THE THREE R's

"I would like to take a moment from my own campaign to urge the citizens of Langley municipality to elect the "Basics" team as your school trustees.

During the many all candidates sessions I have listened to Loren Maluorno, Marni Robertson and Brian Westwood, they make sense to me and I believe the taxpayer is getting better and more education per Tax dollar spent.

My wife and I know that 'Back To Basics' is working in our home"

Sincerly yours, George Driediger.

Maluorno School Trustee X
Westwood School Trustee X
ROBERTSON School Trustee X

Driediger Forward with Basics

2 SUITS CLEANED FOR THE PRICE OF ONE
DRESSES CLEANED FOR THE PRICE OF ONE
SWEATERS CLEANED FOR THE PRICE OF ONE

25% OFF ON ALL DRAPES

PANTS (ANY NUMBER) FOR ONLY 80¢ EACH

This offer for Fri., Sat. & Mon., November 18, 19 & 21

- Quality Cleaning and Fast Service
- Complete laundry, suedes and leather service
- Deluxe shirt service
- Expert Alterations and Repairs done by Rose Wautier - while you wait if necessary.

- Specializing in drapery cleaning with
—GUARANTEED NO SHRINKAGE
—PERFECTLY PLEATED
—FREE PICKUP AND DELIVERY

GROVE CLEANERS
27266 Fraser Highway 856-8777

CLASSIFIED ADS Phone 856-8303 or 856-5212

CLASSIFIED ADVERTISEMENT DIRECTORY

1. Announcements and Coming Events.
2. Personals
3. In Memoriam
4. Engagements and Weddings
5. Births
6. Lost and Found
7. Legals
8. Travel
9. Business Services and Miscellaneous
10. Lessons
11. Landscaping and Nursery Supplies
12. Tractor Work
13. Well Drilling
14. Septic Tanks
15. Gravel Sales
16. Paving
17. Bldg. Construction
18. Brick Work
19. Gyproc and Stucco
20. Plumbing
21. Electrical
22. Topsoil and Manure
23. Hay Sales
24. Fuel
25. Auction
26. Professional Services Miscellaneous
27. Appraisals
28. Accounting and Bookkeeping
29. Finance
30. Situations Wanted
31. Jobs Available
32. Rentals
33. Wanted to Rent
34. Miscellaneous for Sale
35. Livestock
36. Poultry
37. Pets
38. Garden Produce
39. Music
40. Building Supplies
41. Property for Sale
42. Homes for Sale
43. Mobile Homes
44. Furniture
45. Household Appliances
46. Holiday and Utility Trailers
47. Miscellaneous Wanted
48. Boats for Sale
49. Machinery and Equipment
50. Automotive Supplies
51. Motorcycles
52. Cars
53. Trucks

AGREEMENT

It is agreed by any advertiser requesting space that liability of the Central Fraser Valley Star in event of failure to publish an advertisement or in event that errors occur in publishing of an advertisement, shall be limited to the amount paid by the advertiser for that portion of the advertising space occupied by incorrect item only, and that there shall be no liability in any event beyond amount paid for such advertisement. No responsibility is accepted by the newspaper when copy is not submitted or verified in writing.

Phone your ad to: **856-8303** or **856-5212.**

Central Fraser Valley Star, Box 220, Aldergrove, B.C. V0X 1A0

Classified Advertising Rates per March 15,1977

10 cents per word; $2.25 minimum charge for first insertion. Consecutive repeats — 10 cents per word; $1.75 minimum charge. Box Numbers — $1.00 extra.

Deadlines for classified ads are 2:00 p.m. Monday and for too late to classify 12:00 noon Tuesday.

The classified telephone numbers are **856-8303** or **856-5212.**

OFFICE HOURS

Office hours for The Star are 8 a.m. - 5 p.m. Monday and Tuesday. Wednesday, Thursday and Friday 9 a.m. - 5 p.m. Saturday 10 a.m. - 4 p.m. Closed 12:30 - 1 p.m. Wednesday and Saturdays only.

FREE★ Classified Coupon

★**Free to** Aldergrove Star **subscribers only.**

Subscribers are entitled to one 15 word ad per week [NON-Commercial].use this form and mail or bring to our offices - must arrive before Monday noon. Any additional words over the free 15 must be on another sheet of paper - and there is a charge of 10 cents for each additional word.

Classification heading_____

Please insert for ___weeks.

My name is:_____

Address_____

Phone_____

Our address is:

The Aldergrove Star

P.O. Box 220, Aldergrove, B.C. V0X 1A0

27120 Fraser Hwy., Aldergrove

Or telephone 856-8303 or 856-5212.

Non-Subscribers—

To receive The Aldergrove Star every week in your mailbox, as well as qualify for our FREE Classified offer, simply fill out the form below and mail to our offices.

Name_____

Mailing Address_____

Phone_____

1 year - $4.50 ☐ **2 years - $7.00** ☐

O.A.P. rate - $2.25 per year ☐

Please enclose cheque or money order with subscription order.

OBITUARIES

PETER SMITS

SMITS — Passed away November 4th, 1977, Peter Walter Smits, aged 21 years, late of 25140 - 30 Avenue, Aldergrove, B.C. Member of Third Christian Reformed Church, Abbotsford, B.C. Survived by his loving parents Mr. and Mrs. Walter Smits, 2 sisters Mrs. R. (Evelyn) Mulder, Clearbrook; Mrs. D. (Theresa) Roberts, Castlegar, B.C. 2 brothers, John and Harold at home. Grandfather, Mr. Peter Smits, Netherlands. Several aunts, uncles and cousins. Funeral service will be held from the First Christian Reformed Church, (McCallum Road, Abbotsford) on Thursday, November 17th at 1 p.m. Rev. H. DeMoor officiating. Interment to follow in Langley Lawn Cemetery, Langley, B.C. Donations may be made to The Canadian Home Bible League, c/o Third Christian Reformed Church, 30631 Old Yale Road, Abbotsford, B.C., in memory of Peter Walter Smits. Henderson's Langley Funeral Home in charge of arrangements.

1. Announcements & Coming Events

Dance at the OAPO #71 hall on 273 Street on November 19 starting at 8 p.m. Admission $1.50 including lunch. 46-4722-1

Country Christmas Fayre, at Aldergrove United Church, November 26, 1977. 1:30 - 4:00 p.m. Aprons, novelties, knitting, home baking, childrens table, white elephant, tea. Admission 75c (includes tea). Children 35c. 46-4733-2

Flea Market Aldergrove Legion every Sunday 9:30 - 4 p.m. Table rental $5.00. Admission 25c Phone **856-5639.** 39-4285-TF

Make your own meaningful Xmas presents, at Joys Ceramics. 10 percent off for people over 65 years. Teachers certificate. Book now for lessons opening Oct. 25th. Joyce Ceramics, 26933 - 27B Avenue, Aldergrove. **856-1247.** 43-4436-4

SHEILA and the **ELECTRIC ORGAN** available for Parties Banquets Receptions All types of music Reasonable Rates **856-8204** or **856-6224** 43-6486-12

Pregnancy, babies, labor, delivery, nutrition, exercises. Langley Health Unit has information about Pre-natal classes. Call 534-4177. 4-46

St. Ann's Catholic church 2826 - 272 Street, Aldergrove, 856-2841. Masses: Saturday 8:00 p.m. Sunday 8:30, 11:00 a.m. Confession: Saturday 7-7:45 p.m. 11-TF

If someone in your family has a drinking problem, you can see what it's doing to them. But can you see what it's doing to you? For information and help contact Al Anon ask for Isabell 856-7259. 28-TF

Parents! Please remember appointments for immunizations at the Health Centre. For appointments or cancellations call 534-4177. 4-46

2. Personals

Do you have a drinking problem? If so and you wish to stop, Alcoholics Anonymous can assist you. Write to Box 782, Aldergrove or phone **856-8240.** 46-4724-TF

For all those whose sympathies we received in the passing of our late father: We the Endacott family, thank you. 46-1

Artex - liquid embroidery demonstrations. For further info call Joan at 856-6844. 40-20

"Laura's Place" Tea cup and card reading. Mission Oaks Mall 33253 - 1st Avenue, Mission, B.C. 826-5530. 45-24

6. Lost & Found

Black female Maltese poodle, white markings, vicinity of 256th and 24th, answers to "Pumpkin". Reward. 856-2393. 45-3

6. Lost & Found

Hereford calves, approx. 500 lbs. each. 2 bulls, 1 steer should have auction tags. Vicinity of 256 - 16th Ave. **856-8242.** 46-4734-2

Lost?! Mailbox. Decorated red Welsh Dragon and Maple Leaf. Please phone 856-8649 after 7 p.m. 46-3

Reward for information leading to return of orange Volkswagen station wagon, taken from 264th Street and 62nd, Sunday. Licence LBB-991. Phone **856-5551, 530-2910.** 46-4729-2

Lost between Post Office and Quiring Motors, a set of keys on ring. Finder please leave at Star office. 46-2

7. Legals

ATTENTION

Mr. S. Loeppky, as of November 1, 1977 your Appaloosa colt "Wizard of Oz" will be put up for sale under the Cattle Lien Act, Chapter 44. 44-6558-3

8. Travel

KATHLEEN TOURS LTD.
RENO PROGRAMME

Are you looking for something a bit different in a Reno Tour? Try KATHLEEN'S restyled Reno Tours this fall, included are: Sunday night in Carson City with complimentary dinner, 3 nights in Reno with a steak dinner at Harold's and a new day tour schedule. Same low rate.

November 13-19
NEW YEAR RENO TOUR
Dec. 28 - Jan. 3

Mrs. K.A. Foster
5442 #2 Road, R.R.2
Sardis, B.C. V0X 1Y0
858-4860 or **792-7647**
31-5659-TF

9. Business Services

DUTCH PAINTERS LTD.
Residential, Commercial, Wall Papering.
Call Collect
Free Estimates
576-8852
42-4387-8

For professionally typed correspondence, report, stencils etc. Phone 856-4289. Will pick up and deliver. 46-2

Book early for Personalized Christmas cards of your family in the comfort of your own home. Day or night **856-6396.** 37-6197-13

Wedding photographer, reasonable rates. 853-8948. 44-4

Hate the alarm clock? Try our new rise and shine morning service. Start the day off right with a pleasant morning call or anytime you wish to be awakened. We offer a new thought every day. The pleasantest things in the world are pleasant thoughts and the greatest art in life is to have as many of them as possible. If this appeals to you, please write Rise and Shine Morning Service, Box 1027, Aldergrove, B.C. Stating your name, phone number and post office address, the time you wish to be awakened and wake up to a whole new world. 45-4492, 4493, 4494-2

STRAIGHT & LEVEL
Home and Commercial Improvements.
Sundecks, Feature Walls, Interior Finishing, Renovations.
530-0614
24 hours
45-6934-3

OTTER POWER DIGGING
- Light excavating & Backhoe
- Levelling • Loading
- Backfilling
- Power Poles supplied & erected
- Perimeter drains
- Water Lines

Single axel dump truck
NO JOB TOO SMALL
PHONE 856-6959
3- 2033-TF

PAINTING AND WALLPAPERING
Exterior and Interior
excellent work, phone Joan
576-8194
or
530-9864
33-3997-TF

9. Business Services

LIGHTING

Home owners, contractors, hobbyists. Complete personalized planning and sales.
CUSTOM HOME LIGHTING
Hours: 9-5:30 Mon. - Sat.
2969 - 272nd St., Aldergrove
Phone:
Bus. **856-1322**
Res. **856-7826**

Penzkofer Fast Saw
Phone 856-8430
Lawn mower & small engine repairs.
28728 Fraser Hwy., Aldergrove

WINDOW SCREENS-
Flat screens $6.00, installed any size.
Fred's Custom Screens
856-2401
25-5269-TF

KEN-ROD OFFICE EQUIPMENT
SHARP-ROYAL-ROCKWELL
•SALES
•SERVICE
•RENTALS
Typewriters-Calculators
-Cash Registers
-Adding Machines
20350 Logan Ave., Langley 530-0794

MAKE AN APPOINTMENT NOW
For Christmas Portraits
Avoid the rush!
Aldergrove Photohouse
27314 Fraser Hwy.
36-4185-TF

BUILDING OR RENOVATING?
LIGHTING
Avoid lighting problems — bring in your blueprints and let us assist you in planning and selecting lighting to suit your personal decor.
CUSTOM HOME LIGHTING
2909 - 272nd St., Aldergrove
Hours: 9-5:30 Mon. - Sat.
Bus. **856-1322**
Res. **856-7826**

Music lessons individual instruction on piano, accordian, organ, guitar. 27441 - 16th Avenue, phone **856-2941.** 45-4508-2

12. Tractor Work

PETERS BACKHOE SERVICE
Sewer and water lines, levelling, loading, ditching, light excavating, and road building. Reasonable rates. 534-0468. 30-TF

JIM FAIRHURST — SONS
Backhoe Service
EXTEND-A-HOE
- Ditching
- Water lines
- Perimeter drains
- Drain fields
- Wells
- Basements
- Backfilling

Weekdays or weekends
856-6477
5-2107-TF

Levelling, clearing, grading, backfilling and landscape, clearing.. No travelling charge. **856-7080** or **856-4295** evenings. 45-4486-4

Bulldozing, clearing, leveling, back fielding, road building, side preparation. Reasonable rates. 534-6546. 35-12

Karl Deglan bulldozing, excavating, leveling and landscaping; clearing and burning. Wide track cat loader equipped with Du-all blade. **856-5032.** 37-4219-TF

ORANGO EXCAVATING
Track mounted hoe with 20 foot reach. Cat and backhoe work, trenching, excavating, wells, septic fields, backfill and light clearing. **856-8327.** 14-2211-TF

Custom baling, tractor work, tree moving. **594-8040.** 24-3780-TF

Custom work, manure spreading, plowing, rotovating, post driving, discing and complete haying operation. 856-2738. 34-12

15. Gravel Sales

GODDARD TRUCKING & EXCAVATING LTD.
JD 3500 Track Loader & Back Hoe.
JD 350 with all Hydraulic Blade
941B Cat Loader
Gravel Sales - Top Soil
Septic Fill - Tandem Dump Hire
Phone **534-3863**
21899 - 61 Ave.
R.R. #8
Langley, B.C.
V3A 6H4
35-6194-19

16. Paving

TRI-CITY PAVING LTD.
FREE ESTIMATES
Residential & Commercial
Phone 856-7158

17. Building Construction

GROVE DOORS
Overhead door sales
parts & repairs
856-4754

Asphalt shingles new or old roof. D. Devries **856-6393** evenings. 42-4381-5

Edenvale Contract Services
- renovations
- repairs
- arborite
- decorating and painting
- construction

Contact **FRAZER BARR**
856-6806
45-6942-4

BILL'S BRICKWORK
For quality workmanship
Fireplaces, veneers, etc.
Ph. **530-9674**
41-6367-TF

GENERAL CONTRACTING
CUSTOM BUILT HOMES
BARNS - COMMERCIAL
FALK BROS. CONSTRUCTION
Phone Bus. 859-5947
Res. 859-7510

ROOFING
Repairs - Moss control. Cedar and Duroid applied. Contract or hourly. New and old roofs. Quality workmanship only.
Jeremy Smith 530-4802
33-4904-TF

19. Gyproc & Stucco

DRYWALL
Textured Ceilings
FREE ESTIMATES
Ph. 530-4790

Drywall taping and filling, additions and renovations. 856-6172. 40-12

DRYWALL
FINISHING & SPRAYTEX CEILINGS
FALK BROS. CONSTRUCTION
Phone Bus. 859-5947
Res. 859-7510

22. Topsoil & Manure

Mushroom manure available at 26275 - 24th Avenue, 856-2454. 45-12

For sale chicken manure $2.00 per yard delivered in Aldergrove area. Phone Brian 574-5268. 44-8

No. 1 topsoil, also bulldozing and backhoe. Call Wayne 853-9374. 44-12

Black topsoil, $6.00 yd. delivered. Well-rotted cow manure, $5.00 yd. delivered. Topsoil mixed with manure, $6.50 yd. Brown topsoil, $6.00 yd. Also dirt fill, minimum delivery 5 yds. Add $1.00 per yd. additional charge for all orders under 10 yds. **531-2111.** 10-3347-TF

LIMPRIGHT THE MANURE KING LTD.
Chicken and Turkey delivered
856-8438
11-TF

Clean well rotted cow manure. Use as topsoil. 856-2733 noon or evenings. 42-12

23. Hay For Sale

Vanderveen Hay Sales
The name in Hay
18726 - #10 Highway
Surrey
576-1177
13-TF

Hay for sale $1.25 per bale. Phone either 853-1210 or 856-6516. 42-22

Good fertilized highland hay for sale. $1.50 per bale. 856-6164. 44-32

Good local hay for sale $1.25 per bale. 856-2198. 43-12

Alfalfa hay for sale $3.50 bale. 856-7843. 43-8

Good local hay, large bale - no rain. $2.00 bale, 10 bales or more delivered. 856-5000. 46-2

Nice alfalfa first cut, barn stored, no rain, excellent for dairy cows. $85. per ton. Load lots. **856-7843.** 43-4443-32

Hay for sale. 1st and 2nd crops. 856-8637. 33-12

Good highland hay, $1.50 per bale. **856-4888** or **856-2669.** 40-4340-13

Good local hay, 75 lb. bale $1.50. 856-6324. 44-4

THOMPSON HAY SALES
Alfalfa and straw. Excellent for sheep, goats, calves, horses. By the bale or ton. Deliveries 1 ton and over. Information available, 1840 - 256th Street, Aldergrove. 856-7843. 40-TF

Interprovincial Hay
New Crop Alfalfa
Pre-bloom - also
Grass Mix
Open **25** a day
Ph: 856-6064
23-5160-TF

You want Washington alfalfa or mix that'll tickle your fancy and service to match! Our own equipment and from grower to you. One to 25 ton lots. Alfalfa cubes, Washington timothy, straw, local hay. Int. B.C. offers new hope. Call Vanderveen Hay Sale 18726 - #10 Hwy., Surrey **576-1177.** 40-4309-5

Good highland hay for sale. 856-2733. 39-8

ALFALFA
All 4 cuttings of **PREMIUM QUALITY ALFALFA** or **ALFALFA MIX** available from Eastern Washington or B.C. Interior. Let our barn crew stack this **MILK PRODUCING** hay right where you want it. We also have truck loads of **EXCELLENT QUALITY ALFALFA CUBES** waiting to be fed with your silage. Sale by the **BALE** or **TON** lots are available at
SUNRISE FARMS
1551 Sumas Way
ABBOTSFORD, B.C.
PHONE 853-5991
39-6512-TF

24. Fuel

Get ready for those cold winter nights. Firewood cut, dried and split. 856-8709. 46-11

Firewood, Alder, cut, split and delivered. $50 a cord. 856-7915. 46-6

Fir, Hemlock and cedar shavings, we now have a four unit pushout truck. Neil Penner call 530-5910. 38-12

Shavings by pushout, also fine sawdust ideal for bedding. Phone 856-4509. 11-3412-TF

Split alder firewood, U-haul, $45 a cord. Maple and birch $55 cord. Delivered extra. 530-3645. 44-3

Fir Shavings
Available immediately. Best bedding for horses, cattle or chickens also in paddocks. Special rate for large orders (over 30 units). Also available pure Cedar Hog Fuel. Approved by GVWD.

SARAI TRUCKING
Phone anytime
584-1295 **585-3414**
2-1992-TF

24. Fuel

Hardwood fireplace wood delivered in the Abbotsford, Aldergrove area. 856-8749. 40-31

28. Accounting & Bookkeeping

C.J. WATT & S.M. BUTCHER
CERTIFIED GENERAL ACCOUNTANTS
27306 Fraser Hwy Aldergrove
P.O. Box 26 Ph.: 856-4141

HANDY OFFICE SERVICES LTD.
2048 Beaver Street, Clearbrook
ACCOUNTING
INCOME TAX RETURNS
HANK VAN DONSELAAR
PUBLIC ACCOUNTANT
853-0505

FLFM BOOKKEEPING & TAX SERVICE
Reasonable Rates
856-2215
45-6947-4

E. Friesen & Co.
Accountants & Income Tax Consultants
Phone **856-7591**
43-6430-TF

30. Situations Wanted

Loving daycare in my home. Vicinity of 264th and 28th Ave. Any age welcome. 856-4844. 45-4

Help wanted for pelting mink. Experience preferred. 856-6783. 45-2

General handyman seeks work, reasonable rates, 20 percent discount widows and pensioners. Phone 856-6224. 45-6

Loving day care my home, near Aldergrove Elem. Large yard, playroom etc. 856-4541. 42-4

Reliable experienced lady wants janitorial contracts. Call Diane at 856-4816. 37-16

Position as caretaker, housekeeper, companion - help or ? In country, mature woman. Ex. references. Box 111, Aldergrove Star. 44-6460-3

Babysitting at our home also house sit for vacationers phone 856-4849. Also Fuller Brush Demo. 33-15

Handyman reasonable rates. 856-4816. 31-24

Work wanted for tandem gravel truck. **574-5268.** 44-4461-4

Wanted close to Aldergrove Centre, day care for 7 month old baby. **576-9864.** 45-4504-1

Carpenter work wanted $6. per hour. 856-2279. 43-8

Repair & carpentry work wanted. 856-2279. 34-12

Day care in my home, or babysit while you shop - vicinity of Clearbrook Road and S. Fraser Way. 853-9073. 43-6

Repairs of all kinds, steps, rec rooms, and patios. 856-6805. 41-16

Fencing of all kinds built. Phone **856-8015** for free estimates. 3-50

Wanted - remodelling, wall papering and painting. Reasonable price. **856-7360.** 1-1843-TF

1 office sales or whatever? Fully experienced, would like part time position. Call 856-8437 after 4 p.m. 46-3

Mature woman seeking employment Aldergrove area, experienced in typing, bookkeeping, office procedures. Phone 856-2988 after 4:30. 46-4

Babysitting wanted by grandmother. Have own transportation, references. 856-4350. 46-1

31. Jobs Available

Cleaning lady required one day per week. Phone Dr. Liebert **856-1236.** 45-4481-2

Wanted qualified mens stylist for Aldergrove Centre. **856-5402.** 46-4723-2

Expanding Canadian oil company needs dependable person who can work without supervision. Earn $14,000 per year plus bonus. Contact customers around Aldergrove. We train. Write A.F. Dick, 87 West Drive, Brampton, Ontario. L6T 2J6. 46-4738-1

Full time adult mushroom pickers wanted. 856-8835. 46-2

Fleshers required for pelting season. Experienced preferred will train right person (hourly rate). **856-8482** after 6 p.m. 46-4728-2

I'm looking for housewives who would like to make extra money part time. For details and proposal write to: Trudy, 28504 Starr Road, RR1 Mt. Lehman V0X 1V0. 46-4720-2

32. Rentals

Small one bedroom house, oil heat, close to town. 856-5509. 45-2

Single woman to share home and acreage in Aldergrove with horse owning woman. Janet 856-1069 or 856-7394. 45-4

3 bedroom townhouse, W/W carpets, fridge, stove, redecorated, close to schools. Available Nov. 15, rent $287.50 per month. For appointment to view phone **856-4680.** 45-4491-2

Deluxe one bedroom suite for rent in Aldergrove. 856-5327. 45-30

2 bdrm home and car garage. Available on or before Dec. 1st. Ref. required $250. Evenings 856-7375. 45-2

Aldergrove 2 br. non-basement. Avail. Dec. 1st. All appliances. $285 per mo. Good ref. **588-0131.** 46-4511-2

For rent in Aldergrove, Dec. 1st, clean, two bedroom suite, with fireplace. 3 blocks to shopping. Quiet working couple. No children or pets. $197 month. Phone **856-6147.** 46-4736-1

2 bedroom country home with or without acreage. References required. Phone 856-8548. 46-1

2 - 3 bedroom condominiums, Clearbrook. Located close to shopping and parks. Deluxe suites. Loaded with extras. To view call Mr. P. Marvin **859-3439.** 46-4732-3

2 bdrm. apt. for rent, suitable for adults, no pets. 856-2282. 44-3

Office space for rent, bright and attractive at 30th and 272nd, various sizes, available. Call 856-4174 or 530-2280. 38-12

Blue Star Motel

Furnished 2 br. units for rent, by day or week.
28044 Fraser Hwy.,
856-8125
28-3911-TF

Deluxe one bedroom suite for rent in Aldergrove. 856-5327. 32-20

Deluxe one bedroom suite for rent in Aldergrove. 856-5327. 32-20

Deluxe 2 bdrm. suite, washer, dryer, W/W carpets, $250. Adults only. 936-2429 or 255-9555. 44-4

Aldergrove, new, under construction, 3 bedroom, 4 plex, fridge, stove, dishwasher, fireplace, drapes, W/W, 1½ baths, private fenced yard. Available immed. $375 per month. **576-6105.** 44-4465-3

Storage only. Dry 60x40 barn, 24-hr. security. 856-8185. 44-6

33. Wanted to Rent

Quiet young working couple, looking for decent place to rent. References. Phone after 6 p.m. **856-4884.** 46-4725-2

Small house or duplex approx. $170. near Aldergrove. 856-5011 or 530-1044. 42-4

Couple with 3 year old would like to rent country home with acreage. **856-7149.** 45-4502-2

34. Miscellaneous For Sale

New crystal chandelier $20. Combination Fleetwood T.V. record player radio, T.V. not working $40. Regina electric broom $6. **859-5848.** 45-4501-3

3 spd. bike, utility trailer, kitchen table and 3 wooden chairs, 2 lawn mowers. 856-6388 after 6 p.m. 45-2

Sump pump like new $45. 19' boat. 856-4880. 45-3

Fisher Price castle, complete like new, $15. Childs table and wooden chairs $12. 856-4450. 45-2

2 new studded snow tires, size black wall on Ford 775-14 rims $30 each. 856-8532. 45-2

Barbie's beach bus, going camping set. G.I. Joe centre and accessories. Toys, books etc. 856-4870. 45-4

One girls and one boys bike $25 each. Roller skates $15. Ice skates, size 5 $15. 856-5493. 45-2

10 & 15 gal. wooden barrels with stands $35 firm. 856-5256 after 5 p.m. 45-4

One tire with spoke rim 400x18 fits model "A" Ford. Two tires with rim 800x17.5 fits ¾ ton Chev. One tire 760x15 fits ½ ton truck. Phone **856-4242.** 45-4490-2

Rotary T.V. antenna $50 OBO. 856-8448 evenings. 45-2

2 winter coats, one all weather size 14, like new, girls skirts size 12, call evenings 856-6961. 45-3

Wood framed windows, various sizes, will sell cheap, can be seen at 2623 Le Feuvre. 45-2

Built-in dishwasher "Kitchen Aid". Acorn fireplace. **856-7950.** 45-4487-2

Black and white RCA 21". Best offer. 856-4069. 46-3

Remington standard typewriter. Excellent condition $45. 856-6208. 46-1

Apartment size electric stove, Harmony electric guitar $50. New 5 horsepower rototiller $250. 856-4924. 46-3

1st year snowsuit, nursery rhyme curtains, 80" across, 42" down. Buggy, little girls dresses. 856-4298. 46-2

Mini bike $125. 856-7829. 46-2

Stereo, baby highchair, and 2 baby car seats. Coffee, end table. Trampoline. 856-8941. 46-3

Mens skates five pairs, sizes 6 - 8½. Lang, Bauer, Daust, most very good. Ski boots, very good, Teknica 7½ caber 7, 175 cm, 150 cm, skiis with bindings. **856-8833** no Friday or Saturday calls. 46-4730-2

Western saddle for sale 16", $125 or best offer. 856-6694. 46-1

New leather purses, new 8'5" bow window, skiis and poles. Fancy new window blinds. Relaxasizer. 859-1875. 46-2

16" leader trike, 25" homemade Raggedy Ann dolls. 856-5075. 46-2

FRASER VALLEY FURNITURE
"Used Furniture and Appliances at Reasonable Prices.
BUY — SELL
Open Monday thru Saturday
9:30 to 5:30 — Open Fridays
9:30 to 9:00 p.m.
33789 Essendene Avenue
Across from Fraser Valley Inn
Abbotsford, B.C. V2S 2M1
"Del" **853-8420** "Jim"
38-6340-TF

New and used doors for sale. Storm and screen. Various sizes 853-8660 at noon or after 5 p.m. 42-12

Gas hotwater tank, oil heater, tank stand, camper lift, utility trailer, wood, fence posts. 3½ ft. bathtub. 856-8118. 43-4

Double bed $50. Baby buggy, jolly jumper, cuddle seat, playtex bottles, reasonable must sell. 533-1766. 43-4

SACRIFICE tempered plate glass 3/16th" thick, 34" x 78", close in your sundeck now, $18.00 per sheet. Valued $64.00. **NU-FAB 530-6201.**

Like new twin metal beds with mattress $150. 856-6511. 44-6

34. Miscellaneous for Sale

21" black and white TV console model $25. 856-6521. 42-4

Telecaster bass guitar (blonde) and deluxe black case like new $350. Armstrong alto sax and case, top quality like new $395. **856-2941.** 45-4509-2

BOU—MATIC MILKERS
Rubber replacements for most milkers.
MURPHY and WAKEFIELD
32393 S. Fraserway, Abbotsford. **853-3321.** 1-TF

Barns 30x30 6 box stalls, alum. roof, complete painted, relocated your property as low $1500. 856-5767 or 530-8493. 44-3

2 winter tires used 3 months, like new 78x14. 856-6276 mornings. 44-4

Couch and chair, brand new, velvet floral pattern $600. 856-5449 or 856-8590. 45-3

Electric metal saw $125. Oil stove, complete $50. Brown recliner with vibrator $70. 6x4 window $20. Patio door $50. **856-6694.** 45-4506-2

Toyota corolla 1200 motor for sale. Good cond. Also 24 gal aquarium $45 or offers. 856-4570. 44-3

For sale gas furnace, water pump, bathtub, doors, windows, copper pipe, all used. 856-2768. 44-3

Good fertilized local hay for sale $1.50 per bale. 856-6164. 41-8

45-gal. steel drums for sale. $2 each. Apply Matsqui 4-H Holstein and Tractor clubs. 853-1693. 13-TF

Handknitting and Macrame
Barbie and Ken clothes, swag lamps, plant hangars, special orders welcome. 856-7801. 4-46

Rawliegh and Mr. Groom products: $20.00 orders otherwise you pick up at: 33437 Nelson Ave., Abbotsford. Phone 853-3917. 29-16

For sale variety of houseplants. 856-8550. 43-12

LANGLEY
FLEA MARKET
216A - 48th Avenue
530-6878
45-6935-1

Large crib, childs rocker, 2 piece chesterfield, 300 ft. plastic pipe. Cheque writing machine. Phone 856-2876. 43-4

Rawliegh and Mr. Groom products: $20.00 orders otherwise you pick up at: 33437 Nelson Ave., Abbotsford. Phone 853-3917. 29-16

2 pairs of ladies leather pump shoes, size 8½, red and navy. Brand new, never worn, only $10. Phone 859-9986 or 856-5212 or write P.O. Box 1283, Aldergrove. 44-4

Reg. P.B. St. Bernard female also pups cheap, also house plants and ceramics. 856-8091. 43-3

Dry alder and birch firewood for sale. U pick up or we deliver. Also Hereford cows with calves. 856-8778. 45-4

For sale Kennebec and Pontiac potatoes. 856-6186. 45-4

Black and white T.V., G.E. perfect working cond. 856-8413. 44-4

250 gal. oil furnace, complete $150 OBO. Also gas stove used 6 months $75 OBO. 534-3729. 39-12

Handknitting and Macrame
Barbie and Ken clothes, swag lamps, plant hangers, special orders welcome. 856-7801. 4-46

R & M TIRE Ltd.
Car and Truck Tires
New, Used and Recaps
Phone: 856-5011
[Res.] 856-8531
26827 Fraser Highway
Aldergrove

For sale steer beef by the half, also highland hay $1.50 per bale. 856-2674. 44-12

Like new Kirby vacuum with guarantee includes all attachments and shampooer. Sacrifice for ½ price $250. 856-7092. 44-3

35. Livestock

Gerry's Horse Shoeing Service. **859-6105.** 45-4503-4

One milking goat. **853-4555.** 45-4500-2

Wanted unwanted horses, will pay up to $200. **574-7367.** 45-4489-50

Fences and gates built 856-6393 evenings. 42-5

Wanted to buy — unwanted horses. Top price paid. Bud Noel: 530-8271. 47-TF

Custom cutting 15c lb. C.W.F. beef freezer sales bulk pork sales 534-7347. 38-8

8 month old white faced Simmental heifer. Still with cow. 856-2095. 45-2

Horse for sale, 3 year old part Morgan and Appaloosa. Best offer takes. 856-6660. 45-2

Guernsey heifers to sell. G.E. Hall 25490 - 84th Avenue, Langley. 534-4578, 7 p.m. 45-2

Registered Nubian buck service. New buck from Oklahoma, national champion and top 10 milk line. Aldergrove 856-2252. 45-8

Buck service Reg. Toggenburg bucks. 534-6841. 40-16

One Holstein steer, 2 years old, ready to butcher. 856-8268. 46-6

One Sorrel mare, 5 years old. Well trained pleasure horse $375. One Sorrell filly 17 months old. Started on lead with young rider $175. 856-4482. 46-1

Holstein heifer calves. All ages, top quality, other stock available. 856-7519 Tom and Rosalie. 46-6

Pigs $30. 856-7453. 46-2

Tack'n Tales
856-5511
Purina Feeds
Drive
English Equipment
27124 FRASER HWY.
ALDERGROVE

Buck service. Reg. Saanen. 853-4555. 43-4

2 Angus steers $200 a piece, in good shape. 856-6996. 44-5

Buying and selling livestock. Phone Rick 856-6249. 31-20

Wanted to buy — unwanted horses. Top price paid. Bud Noel: 530-8271. 47-TF

Goat buck service, Alpine, La Mancha, Nubian, Saanen, Loggenburg, top blood lines from USA and Canada. 856-7939. 40-20

Hourly Horseback riding. Webb's Holiday Acres. 1128 - 256th Street. Ph. **856-8733.** 8-3231-TF

We buy livestock, cattle, hogs, sheep and claves. 3328 - 272 Street, Aldergrove. **856-8938.** 1-TF

HAULING
HORSES AND CATTLE
ANYWHERE ANYTIME
HERD RATES
PHONE 856-2801

RUSTY BUCKLE HARNESS & SADDLE SHOP
Manufacturing & repairs
7087 Bradner Road,
RR#1 Mt. Lehman
856-7638
Hours: After 5 p.m. and all day Saturday
38-6345-TF

Horse boarding winter $35 a month. We feed for you. Box stall, pasture, riding ring, 856-2889. 34-16

Good weaner pigs $30 each. 534-9402. 43-3

Shetland pony for sale, good with children. 856-7362. 44-3

1 pair mature black shoulder peacocks $150 also some phesants. 856-5580. 42-4

36. Poultry

Live Christmas geese, $13 each. 16 Muscovy ducklings, 2 weeks old, with hen $20. After 2 p.m. 856-4279. 44-2

Musckovy ducks $3.00 each. Purebred poultry $10 pr: Jersey Giant, Barred Rock, Buff Arpinton. 856-5454. 46-2

For sale four month old Silkey chickens, hens and roosters. $4.00 each. Full grown. 856-8215. 46-3

3 Pheasants for sale $12 each. Phone 534-3835. 46-2

Silkies, hens and roosters. 856-8057. 46-2

Assorted rabbits, bucks, does with families, and commercial rabbit cages for sale. 856-7104. 44-2

37. Pets

German Shepherd cross pups $15 each. 856-6505. 45-2

Registered Great Dane puppies. Harlequins, Blacks and Merdes international champion bloodlines from $185. Phone 856-2252. 45-4

Two budgies with cage $20. 856-2023. 45-2

Reg. Yorkshire Terrier and Pomeranian puppies, 1 Chihuahua female. Also stud service 859-3870. 45-4

Blue fronted Amazon talking parrot, 18 months old, also lesser sulphur crested cockatoo. 530-6191. 45-2

Xmas is coming why not give a Dachund puppy for a gift. Registered champions. 856-7921. 46-6

One male Staffordshire Bull Terrier. Friendly with children and an expert rat killer. Phone 856-6674. 44-6

Free Peruvian guinea pigs. 856-7834. 45-3

Seal Point siamese kittens for sale, purebred, no papers. $25. 533-1873 except Sat. 44-3

37. Pets

ALDERGROVE KENNELS
Full Boarding Facilities
Kennel Open for Inspection
ALDERGROVE KENNELS
26306 56th Ave
Aldergrove
534-2630 **856-2448**

P.B. Weimaraner pups. Must sell at cost $50. Call 856-2228 between 10 - 2. 37-8

38. Garden Produce

Fresh honey Peace River white granulated honey, unpasturized, 15 lb. pail $12. 856-8125. 45-2

HAMILTON FARMS
400 ft. north of Fraser Highway on Le Feuvre Road, Aldergrove. Phone **856-6068.** Apples: Macs, Spartans, Goldens, and red delicious, 25c per lb. or $6.50 per 33 lb. box (This is less than 20c a lb.) Red and white potatoes, onions, cabbage, carrots, etc. Open everyday October hours 9 a.m. to 7 p.m. 41-6363-TF

40. Building Supplies

*** ROOF TRUSSES ***
STOCK ROOF TRUSSES
SUITABLE FOR:
- Garages
- Sheds
- Small Barns

*** AVAILABLE NOW ***
PERMANENT POLE LTD.
24611 Fraser Hwy.,
RR3, Langley, B.C.
856-2551 or **534-8655**

41. Property for Sale

Private sale Sudden Valley. Beautiful lot. Section I, close to all recreation facilities, on cul-de-sac. $12,900. 856-4221. 45-8

By owner 1 acres trees and creek. 5491 - 245A Street, Aldergrove - 856-6597. 43-5

42. Homes for Sale

House for sale by owner. 1440 sq. ft., full basement. 2938 - 267A Street. 856-2322. 43-4

House for sale on commercial property, with land use contract in downtown Aldergrove. Has revenue good potential, asking $48,000. **856-5722** days **534-6525** evenings. 45-4505-4

Located at Lake Tyee, 1 hour drive from U.S. border. The lot is adjacent to waterfront lots. Fully serviced lot. For further information call **856-4465.** 46-4727-2

Large deluxe 3 bdrm. $52,900. Small 1184 square feet. Full bsmt. home. 2 years old. Spanish decor, 2 fireplaces, rec room, ensuite, fenced yard. *Call Dave Hilliard* **856-2708,** office **530-4111.** 46-4731-2

the Permanent

43. Mobile Homes

$5,900, 10x55 mobile home in excellent condition, 3 bdrms, modern woodburning fireplace, on wheels ready to move. View at 9067 - 216th Street. Great Vancouver Realty, Peter Haladin **327-6391** or **530-2680.** 45-4719-3

10x40 mobile home. Good cond., to be moved, $4,000. 856-6511. 44-6

12x60 ft. mobile home on well treed lot. $11,500 unfurnished. Private sale. 856-4848. 43-4

Urgent! Must sell double wide mobile home. Reduced to $12,500. Must be moved. 826-9370 between 9:00 - 12:30 and 6 on, in the evening. 46-32

Century 21 Paris Realty
27080 FRASER HWY.,
ALDERGROVE, B.C.
PHONE: 856-2525
or 530-0018

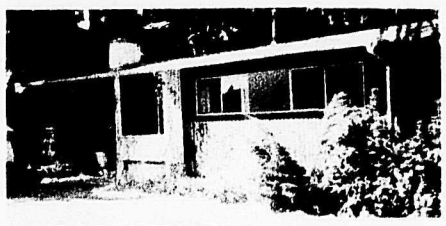

LARGE FAMILY ROOM
L-shaped. 2 fireplaces, 2 sets plumbing, 4 bedrooms. Large treed corner lot. Here's a full bsmt. home with everything for the larger family. $49,900.

100' LAKE FRONTAGE
Lot at Sudden Valley. Build your own year round home or ? Call for details.

INDUSTRIAL POTENTIAL
With L.U.C. you would have your own Industrial Park. Over 9 acres with tracks at back and road on frontage.

HANDY MAN WANTED
Finish your own home. Bsmt. and shell ready. Do it to your specifications and have that nice feeling of accomplishment. Make it a family project.

List with a nationally known company. We are just getting known, so come grow with us. Let us do our best to market your home. Call us.

Your personal invitation to our

Grand Opening

Gala

Springfield Village

View our Unique Homes on Individual Lots

From **$39,900** to **$45,400**

Monthly Payments as low as **$195.00** with Government assistance

Mortgages 8%

Unequalled in any other AHOP Development in Greater Vancouver

In Aldergrove

- 3 bedroom basement homes on fully landscaped lots with sod, fences, trees and shrubs.
- Fireplaces with brick or stone facings.
- Double glazed windows and patio doors.
- Balconies.
- 1½ baths.
- Quality in carpets, light fixtures, cabinets etc.
- Complete with parks and playgrounds.
- Only blocks from schools, shopping, sports facilities, transportation.

Everybody welcome

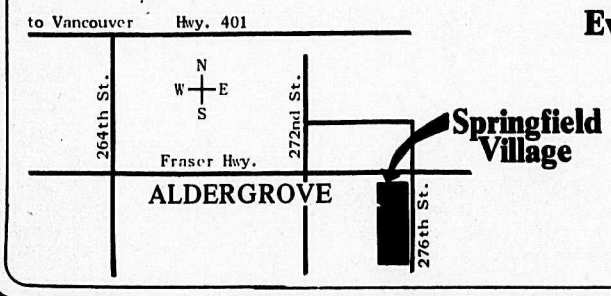

For more information call anytime:

Sales **530-3255** (7 days a week – 9 a.m. till dusk)

Office **530-3171** (Office hours)

42. Homes for Sale

DON'T MISS THESE!
GEORGEOUS TUDOR!
On ¾ of an acre. Over 2,600 sq. ft. of living space, 4 bdrms., 3 baths, games room, rec room, dble. wide enclosed garage, etc. etc. Owner wants an offer.

HANDYMAN SPECIAL!
On 85x155 lot, view, treed, fenced, 4 bdrm., bsmt. home. Featuring super large fam. rm., with F.P. and bright spacious kit. Urgent sale required.

LARGE FAMILY HOME!
O.T. solid 7 bdrm. home with lots of character in good repair on a large treed secluded lot. Use as is, or remodel. Near schools and shopping.

1 ACRE
Well kept 1,400 sq. ft. rancher 4 bdrm., in area of proposed subdivision. Very good investment. Immediate possession.

NEED A LOT
Here's a beauty right in the heart of Aldergrove, sewer and water. 71x150. Please call anytime:

MARY LEWIS
112-859-8527 530-7147 or 856-2577

SABIL REALTY LTD.
46-7027-1

44. Furniture

For sale misc. appliances, furniture, moving must sell. 856-6038. 46-4721-2

46 HOLIDAY AND UTILITY TRAILERS

Tent trailers for sale. 856-8637. 46-6

PACKINKO
Mechanical Pinball game the whole family will enjoy. Order for Christmas **now.**
On display at:
Old Style Furniture Store
20337 Fraser Highway
Langley
43-6392-TF

Custom built furniture and interiors Original designs, quality workmanship. Ian Lake 534-2191. 43-4

49. Machinery & Equipment

1977 Massey 235 diesel tractor with loader, nearly new. 856-6384. 45-2

Briggs — Stratton motor - repairs, parts. Also V-belts and pulleys. **Murphy and Wakefield,** 32394 South Fraserway, Abbotsford. **853-3321.** 5-TF

49 Machinery & Equipment

Farmall cub tractor wanted for parts. **856-6571.** 44-4460-1

Case 300 tractor with 3 pt. hitch. Power take off. Excellent cond. $2,350. OBO. 856-2840. 46-4

47. Miscellaneous Wanted

Wanted trees to cut for firewood. 856-4816. 44-10

Canning jars 856-2814. 44-10

Wanted — free clean fill. 26720 - 58th Avenue, Aldergrove. 856-7878. 46-7

Camper jacks for 8 ft. camper. 856-4084. 44-6

SCRAP CARS WANTED
See Bradner Salvage. Phone 856-8378. 1-TF

Wanted 14 ft. aluminum boat and motor. 534-3107. 45-3

Wanted playpen in good cond. reasonable. 856-2451. 45-2

48. Boats for Sale

Sacrifice 14 ft. boat P/F trailer, 35 H.P., motor, gas tank, $450. OBO. 856-8485. 43-3

52. Cars

69 VW deluxe beetle, radio, gas heater, new brakes, muffler, good condition, and runs great. 856-6623. 44-4

1975 Toyota 1600, motor and auto transmission. 26,000 miles. 1965 Beetle, 1965 St. Wagon. 853-0996. 45-2

1969 Beaumont best offer. 856-7295. 43-3

1959 Ford Fairlane Galaxie 500, excellent. Electric windows and seats. All stock except for wheels. 856-5361. 37-32

1965 Chev Biscayne, 6 cyl, radio, $200 can be seen at 27005 - 34th Ave. or 856-1248. 39-16

1969 Ford 4 dr, good running cond, new tires and new snow tires $500 OBO. Call Lorne at The Star 856-8303. 40-12

Must sell 1965 Chev. Good cond. $200 firm. 856-1248. 42-16

1968 Datsun 1600 cc motor, standard transmission, 2 extra wheels with studded snow tires, good cond. $575. 853-0621. 42-6

52. Cars

67 Buick La Sabre, 4 dr. HT, PS, PB, ex. shape. 856-2813 anytime. 38-8

1967 Fairlane wgn., 289, A.T. power window, $575. 856-4984. 40-8

Back yard body shop sale. 1960 — 1972 cars for sale. 25581 - 56 Ave. 856-5793. 39-8

1970 Datsun 510, station wagon, new paint job, good condition. Phone 856-8831. 45-2

74 Datsun, 620 P.U., mint cond. $2,200 OBO. Call Jim **856-2171** after 6 p.m. or leave message. 45-4495-2

Parts for sale from 1965 Ford and 1961 Mercury pickup, also 1963 Austin. 856-6695. 44-3

1965 Rambler S/W, new clutch, good body, needs starter. $175. 856-8569. 44-4

67 Beaumont S/W 283 V8, auto, ps, pb, $1200 or trade for small trucks. 856-8438. 45-4

FREE
Scrap car pick-up
856-2782
43-6439-TF

66 M.G.B.
1800 cc engine
wire wheels and Radial tires
soft top and Tonneau cover
Very good condition
$1100
Phone 856-2630 after 5 p.m.
856-8303
Ask for Wilf
32-TF

1951 Chev, must sell, fully restored, immaculate throughout and perfect mech. cond. $1,750. 856-4454. 46-2

1975 Rabbit, radials and snows, very good condition 30,000 miles. $3,000. Call 856-6137. 46-2

1963 V.W. station wagon, 4 studded snows, new cond. runs good. Best offer to $250. 856-2310. 46-3

52. Cars

1972 Meteor 2 dr. HT, V8 auto, PS, PB, radio, new paint, very good condition, must sell $1,150 or offers. **856-2782.** 46-6910-1

1961 Dodge 1 ton, V8, 4 speed, flatdeck, dual wheels has some rust and needs tune up. $250. **856-2782.** 46-6910-1

Wrecking 1963 Corvair, 1964 Meteor, 1969 Pont. SW, 1965 Sunbean Arrow, 1965 Chev panel, 1965 Envoy, 1964 Rambler. Must sell parts this week, $100 and up. **856-2782.** 46-6910-1

1966 Corveyer Spider, best offer. 1968 Chev station wagon $300. 856-8065. 46-2

To settle estate of Jay Braden. 1976 GMC ½ ton pickup, only driven 8 months, about 15,000 miles. Cost $6,500 would like $5,300. 856-8173 or 856-7910. 46-1

1966 Rambler classic, V.G.C. New snow tires. No rust $350 OBO. 853-8690. 46-1

1968 V.W. van, $300 or trade for aluminum boat. 856-6703. 46-3

1968 Olds, 4 door H.T., V8 auto, PS, PB, radio, new battery, 71,000 miles. Must sell $675. **856-2782.** 46-6910-1

53. Trucks

1965 Datsun truck, new brakes and tires. Very good cond. $650. 859-8481. 46-2

76, 6,000 ser. GMC long W.B., 350, 2,000 org. miles. 856-6498. 46-2

1968 ½ ton Merc., auto, 360 V8, dual tanks, good cond. New snow tires. 856-8741. 46-1

71 Ford supervan, V8, standard, raised roof, 3-way fridge, oven, stove, furnace, sink, sleeps four. $3,500 in camping equipment, used 6 times. Best offer to $3,600. Phone **856-6591.** 46-4726-2

53. Trucks

1974 Chev ¾ ton $2,200. Mare colt to good home $150 for both. No Saturday calls 856-6343. 45-3

1974 Chev ½ ton, heavy duty suspension, 6 cyl., 4 spd., posi-track $2,595 OBO. 856-8278. 45-3

1963 Ford ½ ton pickup, A1 running cond. $650. 1949 Meteor, good cond. 530-8178. 45-2

66 Fargo pickup, $750 and canopy. 856-5700. 44-4

68 Ford ½ to pickup, short box, and custom canopy. 856-7688. 42-4

72 Chev one ton pickup, or flatdeck. New brakes, shocks, 62,000 miles, good condition. $2,800. 856-4517. 45-2

Checker plate rear bumper for 1973 to 1978 Chev or GMC ½ or ¾ ton pick-up. $90. 856-4242. 43-5

1977 Ford 4x4, F250, V8 auto, ¾ ton, $6,900. 856-8618. 45-2

54. Freezer Meats

COUNTRY FREEZER MEATS
Government Inspected
ungraded grainfed
Sides of Beef
Cut, wrapped, frozen
280 lbs. and up 89¢ lb.
200-270 lbs. 93¢ lb.
SPECIAL
Pork Butt, roast or steak with Side order 99¢ lb.
Weight loss in cutting, boning and trimming will increase the price per pound.
Custom cutting wrapping and freezing 13¢ lb.
856-7413
40-6526-TF

How to start your car in cold weather

If you can't start your car in subzero weather, here are some tips from the American Automobile Association:

- Fill the fuel tank often to avoid fuel-line freezing.
- If you have a garage, use it. The driveway offers no protection at all.
- If you have to keep your car outside, try to park it with its back to the prevailing winds and the hood against a building. Lay a blanket over the hood, tying it down if necessary.
- Before starting the car, make sure all the electrical accessories are off.
- Then, in order, turn on the ignition, depress the accelerator once, let it up halfway (or follow the instruction in the owner's manual).
- Don't turn the starter motor for more than 10 seconds at a time.
- Never pump the accelerator unless you want to flood the engine.
- If you do flood the engine, shut off the ignition, push the accelerator all the way to the floor and hold it there for about a minute. This action allows any excess fuel to drain through the manifold but leaving enough so as to provide for a proper start.
- Make sure the engine is properly tuned and the battery charged and filled.
- Keep the use of accessories to a minimum during the winter weather so as to eliminate unnecessary drain on the battery.

McMann Meats
CUSTOM CUTTING
15c lb.
FREEZER BEEF SALES
CHRISTIAN FAMILY OPERATION
988-224 St. 534-7347
37-6051-8

The more-door GLC:

Now you have a choice.
Introducing two new GLC's: back to back.
Don's
ALDERCITY MOTORS
27441 Fraser Hwy., Aldergrove
856-2594 or 530-4628
THE HOME OF THE GLCs

'78 Hondas are here!
Canada's No. 1 Selling Import

BRAND NEW '78 HONDA CIVIC $3495 PLUS TAX
$85 DOWN $85 MONTH Over 60 mos. O.A.C.
Pat Latta Honda
Honda's cost less in Abbotsford
D.L. No. 00738A
32588 South Fraser Way Tel. 853-7481

You want a guts machine? You've got to build it that way.

There's another Canada out there. A Canada that begins where the pavement ends. A place where the premium is on performance. This is a Canada most people never see, because there's no place for second best in man or machine.

Scout II will get you there. It will get you through, under, over or around darn near anything. Bring on the roughest country, mix it up any way you like, and your Scout II will chew it up and spit it out.

Selective 4-wheel drive is one reason why.

When you get into the boonies, engage your two-speed transfer case, or the only dash-mounted 4-wheel-drive conversion knob, and let her rip. Automatic-locking hubs mean you don't even have to get out to get 4-wheelin'.

Scout isn't tough by accident. An 11-inch clutch, front disc and rear self-adjusting drum brakes, and all-steel welded construction (fully dipped to rustproof), are all standard on the Scout II.

Scout engines range from the economical slant-4 to the fire-breathing 345 V-8. International even offers a diesel option.

And interior comfort is deluxe, with optional custom decor and rear folding seat. Exterior accents are available to personalize your "4-wheeler".

We've got many other options for show or go, work or play, including 10-15 LT LRB tires, air conditioning, AM/FM, 8-track stereo, 7-position tilt wheel, heavy duty step bumper, and more.

See us at Kish, and we'll show you the Canada others are passing by.

Scout II

KISH EQUIPMENT LTD.
Sales & Service
Dealer Licence Number 00956A
44934 YALE ROAD WEST, CHILLIWACK 792-1341
ABBOTSFORD: 859-5711
NEW WEST: 526-1212

VALLEY DATSUN SAVES VALLEY DATSUN SAVES VALLEY DATSUN SAVES

DATSUN MAKES THEM TOUGH.

ONLY 8 ONLY
ONLY
1977 DATSUN PICKUPS

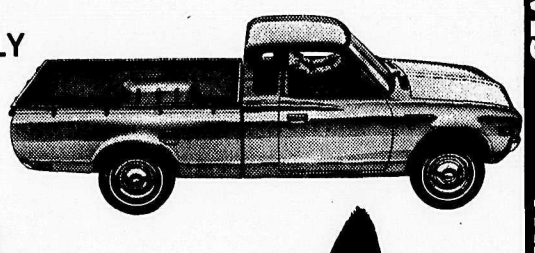

FACTORY PURCHASE SPECIAL

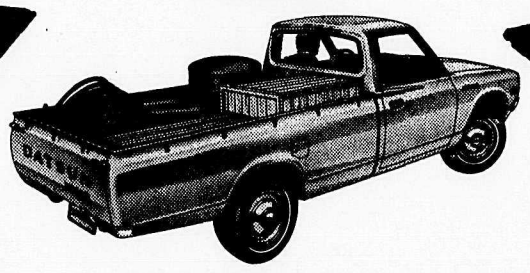

ALL EQUIPPED — RADIO, HEAVY-DUTY REAR BUMPER, OUTSIDE MIRRORS.

HURRY TO
"BANK OF B.C. ON THE SPOT FINANCING"
VALLEY DATSUN LTD
VALLEY DATSUN LANGLEY CITY
534-7957
Dealer no. 00767A

VALLEY DATSUN SAVES VALLEY DATSUN SAVES VALLEY DATSUN SAVES

VOLUME MERCHANDISING SAVES YOU $$$
IMMEDIATE DELIVERY & FINANCING OAC.
Country Pontiac-Buick Ltd.
Between Langley & Cloverdale
19545 LANGLEY BY-PASS, SURREY 534-7431 (DEALER NO. 15207)
TWO LOCATIONS TO SERVE YOU
19545 Langley By-Pass SURREY Ph. 534-7431
Corner of 176th St. and 58th Ave. CLOVERDALE Ph. 576-8104
BOTH LOCATIONS Open 8:30 a.m. to 9 p.m. Monday to Friday Saturdays 8:30 a.m. to 6 p.m.

35 NEW 1977 Cars & Trucks to go by Nov. 20th
ATTEND THIS SALE AND SAVE $$$
IMMEDIATE DELIVERY & FINANCING O.A.C.
Lowest Price in B.C.
Highest Trade-in Allowances in B.C.
$100 down on all units O.A.C.