LEGISLATIVE LIBRARY JAN82
Parliament Buildings
Victoria B C

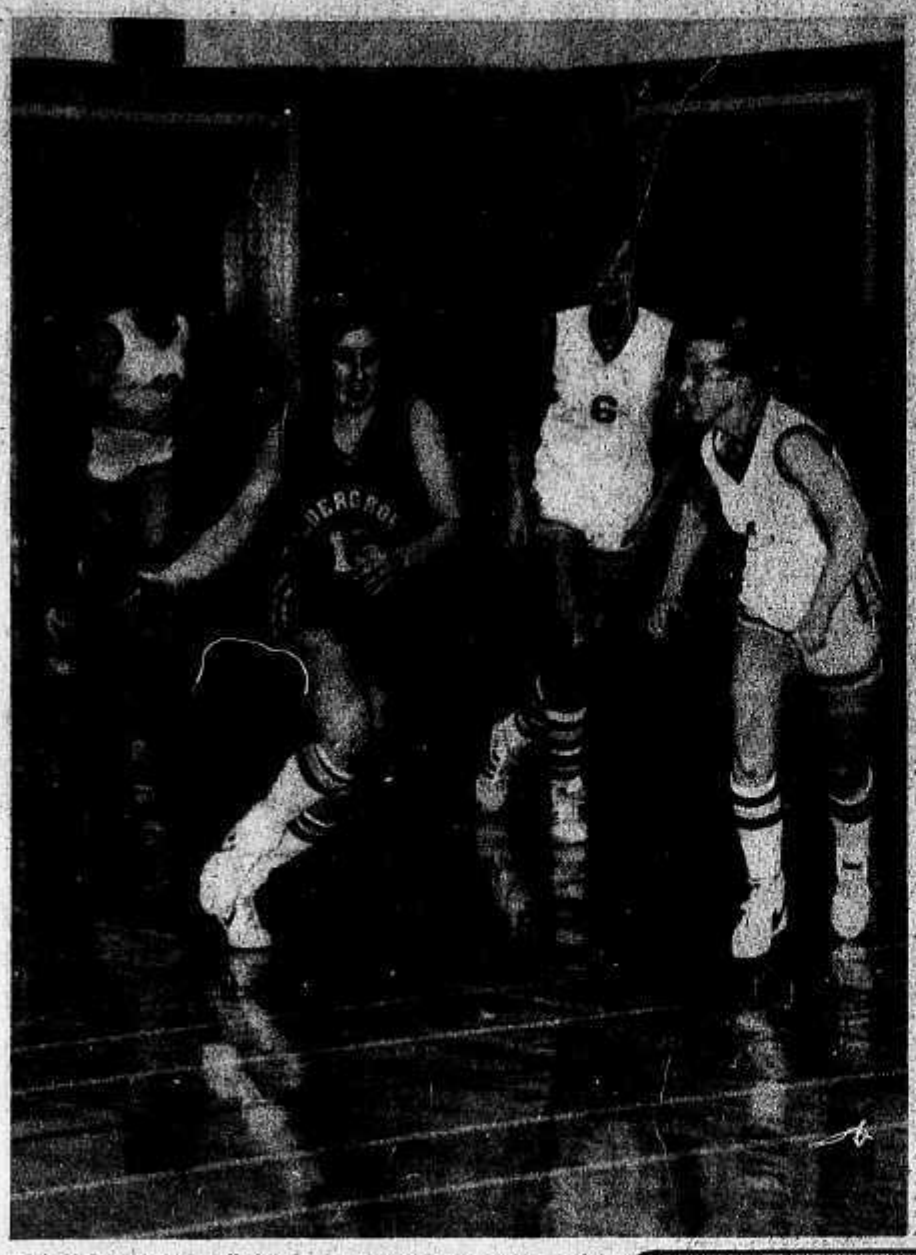

Trish McDonald takes off down court in one of several breakaways during the deciding game against Vanderhoof. Vanderhoof dominated the last period of play to earn top spot with the local girls earning second place. See story on page 6a.

# Spending diet urged

MURRAYVILLE - A long-time local alderman says he is convinced that taxpayers in Langley want their council to "go on a spending diet".

As a means to achieving this end, Ald. Ian Strachan has brought forward his own 'seven percent solution'.

Strachan's proposal is simple; not only do councilors refrain from voting themselves salary increases in excess of seven percent in 1982, but they also cut and pare the new budget so that, inflation notwithstanding, the 1982 budget does not exceed last year's by more than seven percent.

"People want us to pull our belts in," he told council here Monday afternoon. "The citizens are concerned about the downturn in the economy; the citizens have to cut all sorts of (economic) corners themselves this year. We must set the stage, set an example."

Strachan's motion was criticized by Ald. Dan Williamson. "It is an very political motion," he said. "It sounds nice, but it has no substance to it."

Williamson said budget cuts in some areas could be impossible, and in other areas at best impractical and costly. Council might find, he said, that the deletion of some programs from the 1982 budget would only mean that these items would have to be attended to in a future budget, when they would cost more to implement.

"That is exactly the hideous demon we have to fight," chided Strachan. "The idea that 'next year it is going to cost us more, so let us spend now'."

Ald. Garol Gran said she was totally in agreement with Strachan on the suggested self-imposed wage freeze. "But why not go one better, and vote ourselves no increase at all?" she suggested.

It quickly developed into a political version of the dutch type auction.

"Why not take a seven percent cut?" countered Strachan.

"You are a real inflation fighter, aren't you?" laughed Ald. Elford Nundal.

Ald. Mal Harper said there was little doubt but that council would have to come up with "some very severe budget cuts." They have just started discussions this week, behind closed doors, on the make up of the 1982 budget.

It came as a shock to council members when Strachan then reported that the 1982 school budget, although student enrollment in Langley is down, will be up by a whopping 29 percent over last year's.

"Everything we are saving by our frugality is being lost across the road (at the school district administrative office)," moaned Mayor Bill Blair.

He said council should send a letter to Victoria advising the minister of what is going on in Langley, that the municipality is turning every nickel while the school trustees seem to be on a spending spree.

His six fellow council members all agreed.

## Victoria's got the idea too

MURRAYVILLE - It could be that well over a year will pass before Langley residents will know if they are going to get that swimming pool - recreation centre they voted for last November.

Problem is that the provincial government has imposed a moratorium on grant funding for community recreational projects, lasting until the end of the 1982-1983 provincial fiscal year.

"It seems incredible," was Ald. Dan Williamson's comment after council last week received a letter from provincial secretary Evan Wolfe. "We should be covered. Municipalities that approved of recreational projects in the November referenda should be covered."

Not so, however, according to Wolfe.

In his letter to mayor and council he points to "...the current economic situation in Canada, (and because of that) we are facing reduced revenue projections which force the government to respond by introducing restraint measures where practical.

"Because of this need for provincial government restraint, it is with regret I must inform you that applications for grant funding to the recreation facilities assistance program cannot be accepted or approved between now and the end of the 1982-1983 fiscal year.

"It is hoped that this moratorium will be temporary and I trust you can appreciate the reasons for this decision."

Government's fiscal year ends March 31, 1983.

The Aldergrove Star
Illegitimus non carborundum
Vol. 25 No. 2 Wednesday, January 13, 1982 26 pages 25¢ per copy

# Farms in Langley; going, gone?

MURRAYVILLE - Will Langley district soon be completely lost to agriculture?

Or is the municipality perhaps already lost to viable farming?

Why does the B.C. Land Commission continue to maintain lands that never have been - and likely never will be - farmed, within the agricultural land reserve?

These questions were raised by members of council and by two delegates attending this week's council meeting here.

Les Colebrook, a retired dairy farmer from Delta and Sumas, who used to work for the provincial department of agriculture, came before council representing Associated Nurseries. He was supporting an application to have 40 acres south of Livingstone Lake subdivided into five-acre holdings.

Colebrook said the Brown Road south property was the only land in the neighborhood which had not yet been zoned for smaller holdings.

While the property was not viable for a large-scale farm operation, he said, it would be extremely suitable for buildings and small hobby farms.

To drain the 40 acres would be very costly, Colebrook said, and would not give a farmer enough of a return on his investment.

Ald. Muriel Arnason suggested that the land could be well suited for mushrooms, chickens, or hydroponic farming.

Colebrook said the greatest problem was that the surrounding land was already subdivided, and he asked where Arnason would suggest that an isolated farm operation should dispose of their manure.

"The whole area would be lost to farming if we approved of a subdivision," said Aranson.

"Don't you think it is lost already?" Colebrook asked gently. And as for hydrophonics, he said, this had been tried in the Hazelmere area of Surrey, but the farmers went broke.

"Why do we (as a society) maintain marginal farm land within the agricultural land reserve?" asked Ald. Mal Harper. On several occasions he has suggested that council should ask a member of the B.C. Land Commission to clarify this question for council.

On a motion by Ald. Ian Strachan the rezoning application, which would not involve a release from the land reserve, was referred back to the municipal planners. The case, said Mayor Bill Blair, would be considered within the next couple of weeks.

## Man charged with possession

ALDERGROVE - A 31-year-old Aldergrove man has been charged by Langley RCMP with possession of a narcotic and possession of a drug for the purpose of trafficking.

Robert Pineo of 27234 - 30 Avenue, was arrested after a search of his residence turned up approximately $14,000 worth of marihuana.

On January 5 members of the Langley RCMP drug section seized about five pounds of marihuana, a quantity of cocaine and some hashish from Pineo's residence.

## Gloucester case comes before public

By RUDY LANGMANN

ALDERGROVE - Roles have been switched, but apart from that there's not much of a change.

Fate of Gloucester Properties proposal for an industrial centre comparable to Burnaby's Lake City (north of the freeway between 264 Street and the Langley-Matsqui boundary) is still uncertain. Hopefully, this uncertainty will end on the 27th of this month when a public hearing is to be held here in Aldergrove.

Meeting has been called by the B.C. Land Commission.

Commission members want to return Gloucester's 626 acres to the agricultural land reserve. But before they can ask the provincial government to comply with this request, they are compelled by law to hold a public meeting.

This meeting is what Aldergrove has waited for for a long time.

Local residents shake their head whenever the case of Gloucester vs. the Queen is mentioned. For almost five years, various levels of government, governmental agencies and the courts have been arguing the celebrated case and sent sound minds spinning.

Many moons ago, Gloucester applied to have the land removed from the freeze, and after a lengthy battle managed to win their case with the provincial cabinet. An order-in-council was issued to exclude the land from the reserve.

Land commissioners, annoyed at having been overruled by a higher court, appealed the 1979 decision, and since then the case has been constantly in and out of courts of law.

It now looks (although one never can be sure when dealing with bureaucratic officialdom) like the time-worn case is nearing the end of the road.

One last frantic effort by the commission to have their way.

One last effort, perhaps, to seek the support of Vancouver 'city farmers' and the throng of 'political joy riders' who formed the strange alliance two years ago that made the attempt to prove that political decisions should be made by faceless civil servants rather than by the public's elected representatives.

People of Aldergrove, we are sure, have more sense than that, and will turn out in large numbers at the Wednesday, Jan. 27 meeting to let the commissioners know how they feel.

Hearing gets under way at 7:30 p.m. in the Aldergrove Legion hall on Fraser Highway, two weeks from today.

See also page 2a for more information.

# Town Talk

By RICK McILWAIN

What do you think about the ever increasing prices of commodities? Are they real, imagined or manipulated? TOWN TALK would like to hear your opinion. Please feel free to write us.

*Alice Stewart*

It appears the manufacturers tend to line their pockets with a little more than their actual cost increases. It all adds up to a greater burden on everyone. Jobs are getting fewer but company profits are getting larger.

I can't see any end to this ever ending upwards spiral. It's frustrating. With trying to make ends meet you just can't gauge how far your income will go tomorrow. Wages just don't keep up to costs no matter what you do. The higher the wages the higher the prices, so where does it get you?

Where is it all going? It can't just keep going forever.

*Al Pickard*

I think a lot of the price increases are manipulated. Whatever the traffic will bear.

The economy of Canada is all gone to hell. Trudeau isn't giving any direction to the country. Just play it by ear. At least with Clark, when he was in, he laid it all out and we knew where we were going. It's long past the time when our government took a hand and laid out a blueprint for recovery of our economy.

Every time a wage increase goes through it seems that the price increases manage to give the businesses a whopping increase as well as make up for their added costs.

I'm really ticked with our government. Total lack of action, lack of reaction to Canadian problems, and an attitude of total apathy to the West.

It's about time we had a wage and price freeze back again. Maybe then we'd have a little stability in our lives. At least we'd know where we stand.

# Let's talk before we sue

MURRAYVILLE - Langley district council decided Monday afternoon, on a vote of six to one, to support a policy statement made by the Union of B.C. Municipalities, to the effect that government departments should attempt to settle mutual disagreements by negotiation rather than by going through the courts.

UCBM officials recently sought the support of member municipalities for a resolution to be presented to the provincial government, voicing their displeasure with internal court battles involving various departments or levels of government, actions which had to be paid for by the long-suffering taxpayer.

Council asked their legal counsel for advice in the matter, and this week Howard Thomas suggested that council could consider adopting a resolution of their own supporting the UBCM.

The only council member opposed to the resolution was Ald. Dan Williamson. He felt it was a bad decision and that the option should be there for governments to sue one another if one of the parties did not live up to the letter of the law.

Ald. Ian Strachan chited "extensive costs" in a recent case where Langley district municipality was brought before the courts by an action taken by the provincial health department. He said he was surprised when the health inspectors showed up with a troupe of briefcase-carrying lawyers, but when council members had adjusted themselves to the idea, they, of course, had to go out and hire "bigger and better (and more expensive)" legal beagles.

After all, nothing's too good when the taxpayer foots the bill.

Ald. Mal Harper said he could see nothing wrong with council's resolution. "It is just saying, 'let's talk before we go into court'," he said.

All but Williamson agreed.

# Push is on for farmland release

ALDERGROVE - Three months ago Langley district council turned down an application from three local property owners who tried to obtain subdivision approval for 60 acres of land bordering on urban Aldergrove.

The owners have, however, not given up.

This week they had representation back at council, arguing why the land should be removed from the agricultural land reserve and rezoned for a mixture of single family, multiple family, and higher density uses.

The land is no longer viable farm land, it is "extremely wet", and does not lend itself to economical farming methods, solicitor Jim Dunne told council.

Councilors were, for the most part, unmoved by the presentation.

Ald. Muriel Arnason was concerned about a possible rapid increase to the town's population. "It would mean an enormous number of people," she said. "Who would pay for the services?"

If the 60 acres, located immediately north of 32 Avenue and east of 264 Street, were to become part of urban Aldergrove, Dunne said, they would provide anywhere between 120 and 180 new residential lots depending upon density allowed.

Ald. Mal Harper meant that there was no need for this additional residential land at the present time. He said the existing community plan, which does not include the subject property, would "serve for quite a number of years". This plan has forecast an eventual population of Aldergrove of 12,000 within the now existing urban boundaries.

Ald. Dan Williamson was the council member who was clearly most upset by the idea. He termed Dunne's report an "insult" containing "trivial points". "I have to look at the overall thing and become a bit suspicious," he said.

"It is immature at this time," said Ald. Elford Nundal. "We don't have the services in Aldergrove."

Nundal said it was also "difficult to understand" that the land "all of a sudden has become incapable of farming." When it was farmed by the Vanettas, and later by the Clarksons and the Hayes, it was "a successful dairy farm," he added.

But Mayor Bill Blair, himself a dairy farmer, did not agree. "It was never a top-notch farm," he quietly interjected.

Apart from the composition of the soil itself, Dunne said, the land's "very close proximity to a rapidly growing community could create serious problems for the municipality in the very near future."

Property is sandwiched in between residential streets and the Canadian Forces Station Aldergrove reserve. It would be the logical direction for Aldergrove in which to expand, Dunne said.

The new application was forwarded to the planning department for study.

## Foodstore clerk wins Super Loto

WINNIPEG - Bradley Hamilton of Abbotsford, a student at British Columbia Institute of Technology, will be able to concentrate more on his studies and less on working, thanks to the December 27 Super Loto draw. Bradley held a ticket for the draw that matched the $10,000 number drawn.

"I purchased the ticket at the Red Apple food store where I work," said the twenty-year-old student, "Everyone there including myself found it very hard to believe."

## Crosbie to speak

SURREY - John Crosbie, former finance minister in the Joe Clark government, and current external affairs critic, will be the guest speaker at a conservative fund raising dinner to be held January 21 at the Hazelmere Golf and Country Club.

Tickets and information may be obtained by phoning 530-4161 or 574-4503.

British Columbia
Agricultural Land Commission

**NOTICE OF PUBLIC HEARING**

Take notice that the Provincial Agricultural Land Commission will be convening a Public Hearing on Wednesday, January 27, 1982, at 7:30 p.m. at the Royal Canadian Legion, 26607 Fraser Highway, Aldergrove, B.C., for hearing all persons who deem their interest in property affected by a proposed application to the Lieutenant-Governor in Council to have certain properties designated as, or as part of, an Agricultural Land Reserve, pursuant to Section 10(3) and 10(4) of the Agricultural Land Commission Act.

The lands affected by the proposed application are located in the District of Langley in the Central Fraser Valley Regional District and are generally described as an area bounded by Highway #1 thence northerly along the Langley-Matsqui border to 60th Avenue, west to 272nd Street, south to 58th Avenue, west to 268th Street, south to 56th Avenue, west to 264th Street, and south to Highway #1 and commonly referred to as the Gloucester Properties.

A copy of the application concerning the lands proposed for inclusion into the Agricultural Land Reserve may be viewed on any working day during office hours at the Langley Township Hall, 4914 - 221st Street, Langley, B.C., the Central Fraser Valley Regional District Office, 26982 Fraser Highway, Aldergrove or the offices of the Agricultural Land Commission, Room 113, 4940 Canada Way, Burnaby, B.C.

M.F. CLARKE
Chairman
Provincial Agricultural
Land Commission

Province British Columbia — Ministry of Agriculture and Food

# The buck **must** stop somewhere ... sometime ...

In exactly two weeks, on January 27, 1982, you will have the opportunity to tell the politicians and bureaucrats that you want them to stop the insane merry-go-round better known as the Gloucester Properties case.

**Wednesday, Jan. 27 at 7:30 p.m.** is the date and time when you, as a member of the normally great silent majority will have your day in court.

It is the date set, by the **B.C. Land Commission**, for a public hearing as prescribed by law and to precede the commission's appeal for returning the 626 famous Gloucester-owned acres to the agricultural land reserve.

If you are a local citizen it is your right - if not your duty - to attend this hearing and let your voice be heard.

Far too many times in the past five years have the politicrats been arguing this case - and arriving absolutely nowhere. Politically biased and ever scared of making a decision, they have passed the Fraser Industrial Centre development proposal around like a hot potato.

Today, we still do not know if this development, so crucial to the future of our town, will proceed.

**It is up to you to say if it should or if you think it shouldn't.** It is up to you, as a resident of Aldergrove and of Langley township.
Decision should **not** be made by a political or econo-political group of power brokers from Vancouver. Or from the Matsqui-Abbotsford area, for that matter.
It should be made by **you**.

## Let your voice be heard, loud and clear.

Let us stop the ridiculous charade in which the politicrats seem to take such a delight.
Attend the public hearing, Jan. 27 at 7:30 p.m. in the Aldergrove Legion hall.
And bring a friend ... or five ... or ten.

**Tell them the buck stops here, and now.**

This advertising space donated by The Publishers of The Aldergrove Star

# TELL THEM YOU ARE IN FAVOR OF THE FRASER INDUSTRIAL CENTRE!

There are several good reasons why **you**, as a bonafide Aldergrove resident, should make it plain to the B.C. Land Commission representatives - at the public hearing on Jan. 27 - that you **do not** want the Gloucester property returned to the B.C. agricultural land freeze.

The 626 acres of north Aldergrove land are not, and never have been, high grade agricultural property. Land would, however, serve well in an agro-related industrial capacity.

Industrial development is as important in today's society as is agricultural, residential or commercial developments. Production of food is important, but so is housing for people, the availability of consumer goods, and ... jobs. Employment on the local level is extremely important.

A community that does not have an industrial tax base, will have to raise the funds needed to supply services such as roads, utilities, recreation facilities, schools, fire- and police protection, etcetera, by taxing other sources. What other sources are there? The residential homeowner comes to mind, and so does the apartment dweller.

The proposed Fraser Industrial Centre should no longer be allowed to serve as a football between people who have only one thought in mind: to further their own personal, political fortunes.

Nor should it be kicked around by people who, for petty parochial reasons, do not want industrial development outside of their own political enclave.

These are just some of the reasons why you, be you a farmer, a homeowner, a tenant or a businessman, should support, in a tangible way, the Fraser Industrial Centre ...

By being present at the Jan. 27 public hearing; if you are in favor of sensible land use, the creation of local employment, and the introduction of a broader tax base.

This ad is inserted by a group of local citizens.

## Man in ditch ruled homicide

FORT LANGLEY - The body of a man found floating in a canal in the 26800 block of 88 Avenue here has been identified by Langley RCMP as that of William Wilfred Sederquest, 40, of 20587 - 51A Avenue.

Sederquest had been shot, and Langley RCMP are presently conducting the murder investigation.

## Adults, juveniles charged in attack

LANGLEY - On Saturday morning, January 2, a 30-year-old man was beaten up by assailants in downtown Langley, and then robbed of his money.

Three days later two adults and two juveniles were charged by Langley RCMP with robbery involving violence and assault causing bodily harm.

The two adults are Scott Clifford Aune, 18, of 4570 Uplands Drive, and Rickie Anthony Forsyth, 18, of 4410 - 207A Street.

## Vandals and thieves keep busy

MURRAYVILLE - A total of 394 complaints were filed with the RCMP last week and 43 motor vehicle accidents were reported.

During the evening of January 4 someone broke into a BC Telephone van parked behind Willowbrook mall. The culprits took approximately $350 worth of tools and a leather tool pouch.

Two males, approximately 20 years of age enjoyed a meal at the expense of an Aldergrove restaurant on January 5. The culprits ordered a large meal costing $38. After completing it, one male left and the other escaped through a door without paying for their meal.

On Jan. 6 at 1 p.m. a car fire occured at the 2400 block on 200 Street. It required the services of both the fire and police departments. By the time the fire was noticed it had already done extensive damage to the car belonging to a Langley man. No foul play is suspected.

The custodian at the Christian Life Assembly church surprised three young males while completing her rounds at 4:30 a.m. on Jan. 7. The three males had entered the church through a west side door and had utilized a crowbar in entering the building. The culprits went through desks in the offices, but it appears that nothing is missing.

A residence at the 20100 block 44 Avenue was extensively vandalized during the evening and early morning of Jan. 8. A dishwasher was stolen out of the house. All the carpets in the house were ripped up and the walls were damaged. Ceiling panels were ripped out. At this time, investigation is continuing and the RCMP has a suspect.

**Have a look . . .**

We invite you to shop leisurely and carefully. All our merchandise is clearly priced and labelled so you can see just what you are getting for your money. You are never pressed to buy ... the price and quality to our selling for us. Come in even if you only want to look around and see what's new in styles these days. We love company and we're happy to visit with you.

Sale dates:
**January 14 to 30, 1982,**
while quantities last.

A Trans-Aldergrove sale? Why not? We've been proving again and again that we can put the big boys to shame when it comes to sales! Our prices for quality men's wear are consistently lower and when we put on a sale the bargains are so plentiful and real that shoppers come from everywhere to take advantage of them. People are catching on. We charge less to sell more, because some of us want to make Aldergrove the best little shopping centre in the Lower Mainland. Check the bargains! Sale continues to January 30, 1982.

**TRANS-ALDERGROVE SPECIAL**
**MEN'S SUITS**
Famous Canadian maker 2 pce. and 3 pce. pure wool suits. Sizes 38 to 46.
**ALL SUITS IN STOCK**
each ..... **1/2 PRICE**

**BATH ROBES**
Soft as the touch of love, these distinctive and versatile robes gently surround you with weightless warmth. Select from a variety of styles and lengths made in plush cotton terry and velours. One size fits all. Machine washable.
Reg. from $40.00 to $80.00.
**TRANS-ALDERGROVE SPECIAL**
From **$28.99** to **$41.97** each

**SOCKS**
You should take advantage of this special bulk purchase that enables Garry's Mens Wear to offer this excellent value. Selection of sports and dress sox in cotton blends, acrylic or wool blends.
Reg. values to $3.75 - slight imperfections.
A super buy at

| | | |
|---|---|---|
| **$1.88** pair | **$21.88** dozen | **$42.00** valu pak of 2 dozen |

**SWEATERS**
During our Trans-Aldergrove sale
**Save from 20% to 50%**
**ON OUR SWEATER SELECTION**

**MEN'S PULLOVER TOPS**
**Save 40%**
In plush cotton velour. Ask to see these! Made by Caldwell, Tundra, Townline Da Vinci or Capri, they're styled for fashion-conscious young men ... very bright, very rich looking, so much classier than ordinary tops. Sizes S-M-L and XL in a variety of styles and colors.

**TURTLENECK T-SHIRTS**
**SAVE 36%**
Jockey made, these shirts have bodies of 100% cotton for softness, comfort and absorbency; 65% cotton with 35% nylon in collars and cuffs for strength. All have long sleeves and come in a good assortment of colors and sizes.
SPECIAL **$6.99** each

**BARGAIN TABLE**
Our regular shoppers watch for this feature. Several times a year we take all the odds 'n ends and reduce them to ridiculously low prices. Early shoppers have come to look for the genuine bargains piled on the bargain table at the front of the store.

**LEATHER JACKETS**
Our entire stock of Cabretta and Angola leather jackets in 29", 30" and 32" lenghts are being sold out at a fraction of their regular prices. These are not cheaple imports but first grade Canadian-made garments. Sizes 38 to 46.
**SAVE 40% to 50%**
**TRANS-ALDERGROVE SPECIAL**

| Reg. $220 SPECIAL | Reg. $230 SPECIAL | Reg. $250 SPECIAL |
|---|---|---|
| **$123.00** | **$124.00** | **$125.00** |

**TRANS-ALDERGROVE SPECIAL**

**WORK VEST**
"Pioneer" made these durable nylon vests. Zipper closure, two patch pockets, popular green color. Sizes S-M-L-XL. Reg. price $24.98
While quantity lasts.
SPECIAL **$13.88** each

**HIKING BOOTS**
**CLEARANCE**
SAVE $15.00 Reg. $99.50 NOW **$84.50**

**Think about this:**
We are all together in this bustling little town of Aldergrove, and we can help or harm each other. You can help by shopping with us. We can help you by keeping our mark-up low.
Once in a long while a large department store like Eaton's, Simpson's or Woodward's might undersell us on one specific item; but day after day, on a large range of goods, we can and do undersell them all.
Nothing pleases us more than getting a few bucks lower than the big boys ... as the prices in this ad illustrate. We go into 1982 determined to keep prices low and quality high! We're especially proud of the very real savings we offer you in our
**January Trans-Aldergrove Sale!**

3086 - 272 Street, Aldergrove **856-7606** STORE HOURS Mon. to Sat. - 9:30 to 6:00 Fri. - 9:30 to 9:00

MasterCard VISA

**Garry's Mens Wear**

# They argue, and farms disappear

ALDERGROVE - Was this part of the lower Fraser Valley ever an area of prosperous farms, or if not, will it ever be?

Opinions differ widely among the experts.

And emotions generally run high whenever the subject is brought up, which is quite frequently.

"The land is extremely wet, and it would cost a fortune to properly drain it."

"It is not an economical viable proposition to farm here."

"The land has poor economical ability, and the capital cost required to make it productive would be tremendous."

"The topsoil is extremely shallow."

We have heard it so many times, and the people who really do know about practical farming say it's all true.

The argumentation for and against persists.

And meanwhile the lands in the lower mainland are being cut up into 'hobby farms', the only use they were intended for, perhaps, ever since the day of creation. Hobby farms, however, are not farms, and never (or extremely rarely) will be.

But if we try to kid ourselves that we are 'preserving farmland' by creating five acre parcels, then we are indeed fools.

There is as little chance of a five-acre estate ever reverting to practical down-to-earth farming as there is of anyone ever deciding to start a broiler operation on downtown Granville Street.

# *Not good enough*

By BRUCE PEPPER

Don Harron once commented that "the government is doing something about unemployment - it is creating it". We wonder what he would have to say, now, about the present government and our housing problem? Yes, we believe that there is a problem and that it exists here, throughout British Columbia and in the rest of Canada.

The housing problem is more economic than physical. There is housing available - but at a price that is beyond the reach of many would-be purchasers or renters. Compounding this, as every one except the minister, Paul Cosgrove knows, is the problem faced by those whose mortgage payments, while manageable when first assumed, became prohibitive when renewed in the current mortgage market.

It is not that long ago when, going to the bank, cap in hand, a man pleaded to be allowed mortgage payments that reached 30 percent of his gross pay. Gradually, in recognition of their role in the work force, and as an economic factor that could not be denied, the pay-packets of working wives were taken into consideration when computing the income from which the mortgage payments would be met. We all know what happens now. Mortgage renewals are riding well over that 30 percent level. Without a second income, it is practically impossible for a young couple to acquire a mortgage - that is, should they have been fortunate enough to raise the necessary down payment which, in many cases, exceed the total price of houses just a few years back.

It is, therefore, absolutely incredible to watch the bumbling performance of the man entrusted with the housing policies of the nation. He, alone, cannot be expected to turn around the tide of interest rates like a King Canute forbidding the waves to rise further. He can, however, make himself aware of the problem and cease and desist from the extemporizations, evasions and equivocations that, to quote the Toronto Star newspaper, are as insulting as they are useless.

Paul Cosgrove has not only failed to introduce any measures which would alleviate the current and anticipated problems in the housing market, he takes an ostrich-like stand and, with his head buried deep in the sand, insists that the extent and gravity of the problem simply do not exist.

His submission to the cabinet of a briefing paper indicating that probably more than 100,000 Canadians would lose their homes might suggest a dawning appreciation of the problem. Cosgrove, however, not content with first denying the submission, proceeds to describe the figure of 100,000 as not only wildly speculative but also not sufficiently large to constitute a crisis. We apparently have the choice of deciding which of the two evils we would prefer him to have meant.

Perhaps Cosgrove's philosophy is accurately portrayed in the editorial cartoon which shows him saying "It is this government's conclusion that the recent outrageous housing crisis reports are nothing more than ugly rumors spread by large numbers of Canadians losing their homes."

We do not expect either the federal government or the chartered banks and other lending institutions to wave magic wands and lower the rates at which mortgages are offered. What we do expect, however, is some sense of responsibility in the minister of housing and some constructive thinking. If that is not possible then we can only say to Cosgrove "If you can't stand the heat, get out of the kitchen."

*LETTER*

# Was there a deal?

Editor, The Star, Sir,

As an interested observer of Matsqui politics - the local TV scene and weekly papers - I was amazed to read the remarks given to your reporter by former Ald. Doug Taylor. I challenge his right to state (and I quote from your paper) "I guess he made a deal." He, of course, refers to Ald. P. Dueck and the supposed "deal" was between Ald. Dueck and Mayor DeJong.

Mr. Taylor is indulging in loose lingo. His words suggest slander and his language can be labelled libellous. When any individual enters the political arena, he realizes that his name can be ridiculed, his ideas insulted, his honor besmirched and his family and he mocked and scorned. Politics is the "new name of the game".

But these two men won the confidence and credibility of the community. How? The voters in a democratic election voted them into office. Ald. Dueck topped the aldermanic polls and Mayor DeJong outstripped Mr. Taylor by winning the mayor's seat with a large majority. Both men deny they made a deal. (I phoned them and asked them personally.)

Former Ald. Taylor must present his facts and substantiate his statements in regard to these gentlemen. I look forward to reading in your paper his answers to my questions: Was a deal made? When was it made? Who were the parties? What was this deal? Why blame the churches?

B. FARENHOLTZ

Abbotsford

The Aldergrove Star
Established 1957
Published every Wednesday at
27120 Fraser Highway,
Aldergrove, British Columbia
CENTRAL FRASER VALLEY STAR PUBLISHING LTD.
Rudy Langmann, Editor
Telephone: 856-8303 or 856-5212
Mailing Address Box 220
Aldergrove, B.C. V0X 1A0
Second Class Mail Registration Number 1270 (Aldergrove Star).
Postage paid in Aldergrove, B.C.

# Legion installs 19th executive ... Murrell reflects

By GARY CHAMBERS

ALDERGROVE - Nineteen years ago, a small group of war veterans got together and decided they were unhappy with the Legion branches they belonged to. As a result they decided to establish a new branch in Aldergrove, resulting in the opening of Royal Canadian Legion branch 265.

That was in 1963, and today branch 265 has grown into one of the most successful Legion halls in B.C., possibly in Canada.

Branch 265 takes pride in the fact that it is the largest and most influential fraternal club in Aldergrove. Insiders say the bank balance seldom dips below $100, in spite of numerous charitable donations and club expenses. The membership is active and includes people from all walks of life.

Last week the branch installed its new executive for 1982, headed by president-elect Walter Hopkins, an experienced Legion officer and devoted volunteer worker.

This is not Hopkins' first turn in the president's chair. In the early 'seventies Hopkins, or Hoppy as his comrades call him, was president during the club's first major expansion. Oldtimers say that it was the management of those early executives that enabled branch 265 to grow into such a prosperous Legion hall.

To tell the full story of the local Legion branch we visited the club's first official member, syd Murrell. Murrell still has his first dues receipt from 1963, which he points out as the first membership receipt issued by the branch.

"I'm number one," states Murrell with a grin, "Jake Wall and Bob Crawford signed me in."

Murrell says the original piece of land was purchased by the Legion in about 1968 when Slim Sorensen was president. The land cost the branch all of $2,800 and has since inflated into a much tidier sum. The soaring price of real estate has been one of the factors that has helped branch 265 flourish.

Until the land was purchased and the hall constructed, branch 265 held its meetings in a small dance hall located where Pirro's restaurant now stands. Money was tight in those days, but the feeling of fraternal cameradery was strong.

"We were so far in the hole that Jim Engelmeyer lent us $1,000," said Murrell. Engelmeyer was an early Legion member.

Other early members included people such as Joe Azyan, Ken Morgan and Dick Drew.

Murrell and others who were present in the early years often remark that the early executive members worked like human bulldozers. Everything was always above board, legal and ethical, of course, but the early managers were fond of taking short-cuts to success. They had a sort of 'dam the daisies' approach to everything, and it worked!

"At that time I was junk dealing," states, Murrell with his usual impish smirk," and they said I was the biggest crook in the Fraser Valley, so they made me cashier. That way they could watch me."

Murrell may like to think of himself as an "old crook", but you can't prove it through his Legion involvement. As cashier, a post he held for a good many years, Murrell handled all the funds for the branch. Like all the other executive members at that time, he was fond of short-cuts in management, but the short-cuts always worked out to the Legion's advantage. Some of the feats they pulled off sound downright impossible by today's standards.

"When Joe and Walt Hopkins were presidents, we put on the first building addition. They were responsible for the building of that, and we built it without owing a cent," explains Murrell.

The key to such efficient management seems to have been a combination of fearless administrative techniques and highly effective fund raising by carnival-like entrepreneurs.

Bingo and lottery tickets have been two major sources of revenue for the branch. Murrell established and ran the bingo for many years, and still takes an active hand. The money raised through this low-key gambling operation has been sufficient to wipe out many debts.

"When they wanted to blacktop, I wrote them a cheque out of bingo," states Murrell.

Syd Murrell and his wife Edie were the first husband wife presidency team in 1974.

"In my time we made plans to build the lounge," says Murrell, and that project was completed during the next two years under the guidance of presidents Howard Love and Jake Wall.

"The lounge actually was a financial burden to start, but it was paid for when it was finished," states Murrell.

"The lottery tickets were instigated by Fred Zaharia," says Murrell.

Zaharia not only instigated the lottery ticket business for the Legion, but also for every service club in B.C.

When he heard that the provincial governments were going to form lottery foundations, he quickly contacted Victoria and suggested that service clubs be allowed to distribute B.C.'s tickets. In return for passing on this idea, he asked that branch 265 be given an exclusive distributorship for this area.

Sometime later, the provincial government announced that service clubs would distribute all tickets in B.C., with a senior civil servant taking credit for the idea. Zaharia finds that amusing.

Income from the lottery ticket distributorship has since enabled the local Legion to launch many uncommon member services. The branch even has a separate association called the Aldergrove Veteran's Resort Association, which owns a number of acres of valuable lakefront property in the province's interior. This property is for use by members and their families, and like other Legion holdings, is appreciating in value day by day. The land was purchased outright with funds from the sale of lottery tickets.

In addition to all the club facilities and member services, branch 265 also pours thousands of dollars into the local economy each year, through cash donations to charities. Some executive members actually complain from time to time that the branch makes so much money each year, that it can be a problem finding ways to dispose of it all.

There is probably not a single child in Aldergrove who at one time or another has not been subsidized in recreation or education by the Legion branch. Volunteer fire halls, destitute families, the sick and infirm, recreational associations and even other service clubs receive regular financial help from branch 265.

In spite of all this success, however, the Legion branch is not without its problems. The new executive that took office officially on the first of this year, steps into a financially stable and well-run operation, but it must deal with a morale problem among some members, especially the older war veterans.

"The feeling of comradeship is no longer here," remarks Murrell to illustrate the point. "We were all comrades...you could have a fight with a man on the floor of the Legion, and after the meeting was over you could step over and slap the man on the back and go in for a drink...everything is grudges now."

Murrell and some of the other oldtimers often get the impression that their Legion no longer cares about them. Many of the veterans of foreign wars have passed away over the years, and those who remain sometimes get the feeling that the Legion has been taken over by the disco generation.

"Why do they want to get rid of the old men? I don't know," remarks Murrell.

Although this is a severe problem, it is likely that the new executive will do a lot to ease tensions. President-elect Hopkins has the respect of the oldtimers and the younger members alike. He is quiet spoken and polite, but a firm leader who is fully aware of what has made branch 265 successful and what must be done to keep it that way.

His fellow executive members are energetic and enthusiastic, and contain a sprinkling of the younger set as well as the old guard.

The same morale problems probably exist among war vets in every Legion branch, and as a result it seems only right that Aldergrove should be the branch to lead the way to a solution. Nothing succeeds like success, and if you want to see how something is done, the best way to start is to watch those who have proven track records.

If nothing else, Legion branch 265 certainly has one of the best track records of any Legion branch in the country. It is likely to remain that way.

# Where are we going? Or do we really know?

By IAN CAMERON

MURRAYVILLE - The average Canadian hears a lot about the problems in Ottawa; how our federal government has mortgaged every citizen of this country, his wife and children and children's children.

The national debt is enormous. And the taxes collected from the average working stiff are applied mainly toward paying off the interest on the debt incurred by the federal government during the past 10 or 15 years. Still, the national debt grows and grows.

Province-wise we are not doing too bad either. Or should we say, not doing too good. Victoria's debt is approaching $8-billion and expected to double within the next five years.

Our local governments are no slouches either. They issue their own money in the form of bonds, debentures and the like.

"Most of our money (tax revenue) goes to pay off interest," says Ald. Ian Strachan, and Monday afternoon he cited as an example how the municipal government here last year collected $893,000.00 in utilities taxation. $717,000 was paid out in interest.

"We don't want to leave a legacy of debt for our children," Strachan says.

But can the situation be turned around, or are we, perhaps, past the point of no return?

Or, to put it into a different perspective, are we perchance heading down the same road that Poland followed?

# Uphold bylaws, says homeowner

MURRAYVILLE - Two municipal employees will be called before council to explain what they have or have not done to uphold the township's bylaws.

Councilors decided on this action after a Willoughby resident complained about inaction from the licensing and bylaw enforcement officers this week.

They were told by Bosko Begusich, of 20244 - 73 Avenue, that he did not mind paying for the salaries of municipal employees, but he wanted value for his money. Complaint arose from the opening of what was termed by Begusich an automotive bodyshop, across the road from his property in a residential neighborhood.

The annoyed homeowner said he had been told five months ago by bylaw enforcement officer Roy Martin and license inspector Sylvia Jimmo that George VanMook could not repair cars on a commercial basis at 7356 202A Street. In the meantime the VanMooks obtained a license, and now they were working on a multitude of vehicles "day and night", according to Begusich. Now, he said, he was being told by Martin and Jimmo that they "could do nothing about it".

A report from Martin said it was not a commercial enterprise, as charged by Begusich, in that the VanMooks did not charge for the repair to the vehicles.

Begusich said he could not buy this explanation, since cars were being brought in and driven out of the VanMook property at a steady rate. The banging of hammers against metal could be heard during all hours, he claimed.

"How many friends can one have?" he asked, when it was suggested by a council member that perhaps the repair work was being carried out for free. Cars with and without license plates were brought in all the time, he said, and he had supplied Martin with license numbers and other information in order to convince the constable that it was not just a hobby situation across the street.

Asked by a councilor, VanMook said that the repairs were being done by two of his sons who were unemployed, and that they were not charging for their work "as far as I know."

"I am not at all sure that Martin has done his job," said Ald. Carol Gran. She suggested the case be turned back to the constable, and Mayor Bill Blair added that Martin and Jimmo should be called before council to explain.


COUNTRY CLEANERS
27530 Fraser Highway in the Countryside Shopping Centre
856-3866
SPECIAL OF THE WEEK
COUPON
2 for 1 SUITS Cleaned 2 for the price of 1
• You pay for the more expensive suit if suits are not the same.
BRING IN THIS COUPON
between now and Feb. 1st
QUILTS
Down filled Quilts and Pillows on Sale at 25% Off
We will not be undersold. If you can find an advertised quilt of similar quality and down contents - we will match the price.
Watch for our weekly specials

Pat's Place
"A One Of A Kind" Store
In the Sundal Square, Langley
Catch Our January Specials
Stained Glass . . . . . 30% off
Wicker . . . . . 25% off
We also carry:
• Turkish Copper • B.C. Burl Clocks • All types of Brass
"The Latest Craze"
MYLAR HELIUM BALLOONS
INDIVIDUAL OR BOUQUETS
•Big Fish •Spiderman
•P.S. I Love You •Yogi Bear
•and many more UNIQUE AND EXCITING DESIGNS AT
Pat's Place
20232 Fraser Highway, Langley, B.C. 530-1221



THE OFFICE OF
Prodor & Company
BARRISTERS & SOLICITORS
20410 Fraser Highway, Langley, B.C. V3A 4G2
Phone (604) 534-7907
MOTOR VEHICLE ACCIDENT INJURIES & FATAL ACCIDENTS
Member Law Societies of Alberta, B.C. & Saskatchewan



To have Kindness
. . . to give a genuinely warm sympathy in addition to a meticulous attention to details . . . this is a part of our creed.
Member, the International Order of the Golden Rule
"People Helping People"
HENDERSON'S FUNERAL HOME
LANGLEY PHONE: 530-6468
HENDERSON'S FUNERAL HOME
ABBOTSFORD LTD. PHONE: 853-8381

MAINLAND FORD CONTINUES TO
SLASH PRICES
On New Ford Tractors for the Month of Jan. 1982
(Inventory Units Only)
JUST LOOK AT THESE WISE BUYS!

| Model | Engine H.P. | P.S. | Trans. | 3 Pt. Hitch | Rear Tires | P.T.O. | In Stock To June 1, 1982 | Approx. Price Per B.H.P. | Total Stashed Price w/options As Stashed |
|---|---|---|---|---|---|---|---|---|---|
| TW35-4WD | 157 | Yes | 16 Speed | Yes | 20.8x38 | IND. | Yes | 331.00 | 52,000.00 |
| TW10-D | 127 | Yes | 16 Speed | Yes | 20.8x38 | IND. | Yes | 282.00 | 35,800.00 |
| 8700-D | 75 | Yes | 16 Speed | Yes | 18.4x34 | IND. | Yes | 240.00 | 18,000.00 |
| 6600-D | 75 | Yes | 16 Speed | Yes | 18.4x34 | IND. | Yes | 240.00 | 18,000.00 |
| 5600-D | 60 | Yes | 16 Speed | Yes | 18.4x30 | IND. | Yes | 290.00 | 18,500.00 |
| 4600-D | 50 | Yes | 8 Speed | Yes | 16.9x30 | IND. | Yes | 308.00 | 15,150.00 |
| 4100-D | 52 | Yes | 8 Speed | Yes | 16.9x24 | IND. | Yes | 261.00 | 13,600.00 |
| 3600-D | 45 | Yes | 8 Speed | Yes | 13.6x28 | L.P.T.O. | Yes | 265.00 | 11,700.00 |
| 2600-D | 35 | Yes | 8 Speed | Yes | 13.6x28 | L.P.T.O. | Yes | 283.00 | 10,000.00 |

Many, many more models on hand with valuable options too numerous to mention.
Call us today - make a "Wise Buy" deal on a new Ford tractor.
Trades accepted - long-term financing available O.A.C.
HOME OF THE SERVICE YOU EXPECT
MAINLAND FORD EQUIPMENT SALES LTD.
30824 South Fraser Way,
Clearbrook-Abbotsford, B.C.
Abbotsford: 853-9474; Langley Toll Free: 534-3264; Chilliwack Toll Free: 792-3173


BRITISH COLUMBIA UTILITIES COMMISSION

BRITISH COLUMBIA HYDRO AND POWER AUTHORITY
ELECTRIC AND GAS RATES

## NOTICE OF PUBLIC HEARING

The dates, times and locations set forth below are presently established by the British Columbia Utilities Commission for the public hearing of Applications by British Columbia Hydro and Power Authority to amend its electric and gas schedules of rates, filed or deemed to have been filed, with the Commission.

1. At the Commission Hearing Room, 21st Floor, 1177 West Hastings Street, Vancouver, B.C.
   Tuesday, January 19, 1982 through Friday, January 22, 1982.
   Tuesday, January 26, 1982 through Friday, January 29, 1982.
   Tuesday, February 9, 1982 through Friday, February 12, 1982.
   Tuesday, February 16, 1982 through Friday, February 19, 1982.
2. At the Huntingdon Manor Inn, Victoria, B.C.
   Tuesday, February 23, 1982 through Friday, February 26, 1982.
   (The primary purpose to discuss gas rates, Victoria.)
3. At the Coachouse Inn, Fort Nelson, B.C. commencing
   Tuesday, March 2, 1982.
   (The primary purpose to discuss the requirement for higher electric rates in Zone II (diesel generation) service areas.)
4. At the Commission Hearing Room, 21st Floor 1177 West Hastings Street, Vancouver, B.C.
   Tuesday through Friday, commencing March 9, 1982 until the completion of Phase I, "Revenue Requirements".

The hours of sitting each day are:
9:30 a.m. through 12:30 p.m. — 2:00 p.m. through 4:00 p.m.

BY ORDER

A.C. Michelson Secretary

# The Aldergrove Star Sports & Recreation

Atwater INSURANCE AGENCY
Autoplan
ASK ABOUT OUR LOW COST GLASS CONTRACTS
All line GENERAL INSURANCE
Commercial - Homeowners - Farm Policies
Tenants - Liability - Bonding
Countryside Shopping Centre 856-4711
Box 100, Aldergrove, B.C. V0X 1A0

## Berthelsen scores again

KALAMAZOO, Mich. - Dave Berthelsen of Aldergrove, a senior right winger on Western Michigan University's hockey team notched his first goal of the season in the December 11-12 series with Lake Superior State here.

The former Surrey Stampeder assisted on a first period goal, and then scored in the third period of the Broncos' 8-5 win over the Lakers on Friday. He also had an assist on a power play goal on Saturday's 8-3 loss, which gave WMU a 2-0 lead at the time. Berthelsen has totals of one goal and five assists in 14 games.

With the split against the Lakers, coach Glen Weller's team is 5-10-1 in all games and 4-9-1 in the Central Collegiate Hockey Association.

## Locals lose top basketball spot

Donna Waechter tips the ball during a tight game against Stelleys of Victoria. Aldergrove dumped Stelleys 51-36 to begin their climb for the top in weekend tournay. R. McIlwain photo

ALDERGROVE - The Aldergrove senior girls lost their number one provincial ranking to the Vanderhoof Viqueens in the final of the Aldergrove invitational this past weekend.

The annual Aldergrove invitational basketball tournament brought together this past weekend the two best single "A" teams in the province in what was termed by spectators as the best girls game they had ever seen.

The game was a see-saw affair with Aldergrove holding the edge till late in the game. The outstanding performance of Susan Ewanic (perhaps the best senior girl's basketball player the province has seen in years) and the rebounding of Nandi Nefat eventually were too much for the Aldergrove girls. Not enough can be said about No. 7, Ewanick; her precision passing and ball control were something to watch.

The Aldergrove girls, usually a good shooting team, shot only 28 percent from the field, which is a compliment to the tough and aggressive Vanderhoof team. Doug Harshbarger, Vanderhoof's coach, has put together a beautiful team and will be a force in the provincials which will be hosted by them at Prince George in March.

Vanderhoof made it to the finals by defeating Mountain of Langley 59-27 with Susan Ewanik scoring 33 points. They beat Delta 40-30 with Ewanik scoring 20 points. Aldergrove made it to the final defeating Stelly's of Victoria 51-36 with Sheri Sturmey scoring 16. They defeated Revelstoke 56-34 with Donna Waechter and Patricia MacDonald scoring 12 each.

Third place went to Delta with an impressive win over Revelstoke 58-30. Revelstoke finishes fifth. Fourth place went to the Mountain Devils, with their come-from-behind final second shot by Jennifer MacKinnon, 30-29. To round out the order of finishes in the tournament, Stelly's places sixth, Agassiz finishes seventh, and Little Flower Academy finishes eighth.

Scores in each game:
Game 1 - Delta 44-Agassiz 40;
Game 2 - Revelstoke 49 - LFA 42
Game 3 - Aldergrove 51-Stelly 36
Game 4 - Vanderhoof 59-Mountain 27
Game 5 - Mountain 48-Agassiz 41
Game 6 - Stelly's 46-LFA 21
Game 7 - Aldergrove 56-Revelstoke 34
Game 8 - Vanderhoof 40-Delta 30
Game 9 - Agassiz 56-LFA 29
Game 10 - Mountain 30-Stelly's 29
Game 11 - Delta 58-Revelstoke 30
Game 12 - Vanderhoof 47-Aldergrove 41

Order of finish with their rankings in parenthesis:
1st Vanderhoof (2)
2nd Aldergrove (1)
3rd Delta (10)
4th Mountain (3)
5th Revelstoke (8)
6th Stelly's (5)
7th Agassiz (unranked)
8th LFA (unranked)

The all star teams:
Second all star team: No. 15 Miya Irvine - Revelstoke, No. 5 Paula Cates - Delta, No. 4 Heather Gill - Stelly's, No. 14 Sherry Sturmey - Aldergrove, No. 10 Suzie St.Germain - Mountain.
First all stars: No. 9 Maria Mitchell - Stelly's, No. 8 Arlin Toews - Delta, No. 6 Nandi Nefat - Vanderhoof, No. 12 Leah Ellis - Aldergrove, No. 13 Patricia MacDonald - Aldergrove.

Most valuable player was No. 7, Susan Ewanick of Vanderhoof.

The tournament was highly successful with tremendous fan support for both teams and it ran without many problems, thanks to the performance of tournament chairman Lawrence Fraser and the outstanding group of students who kept score, timing and 30 second clock.

Aldergrove's girls have a couple of league games this week against Hope and Credo Christian on Tuesday (away) and Wednesday (at home), before they leave for another top flight tournament in Kelowna on the June 15 - 16 weekend.

## Indoor lacrosse registration next week

CLEARBROOK - Registrations will be taken Tuesday evening, Jan. 19, between 7 - 9:30 p.m., at Clearbrook community centre (the form MEI gym) for the winter sessions of Matsqui-Abbotsford indoor lacrosse.

Instruction and games are planned for boys and girls aged six to 16, using a soft sponge rubber ball and regulation box and field lacrosse sticks.

A limited number of sticks, loaned by Matsqui-Abbotsford recreation commission, will be available for use by participants who don't have their own.

The program starts on Tuesday, Jan. 26 at 7 p.m., with orientation and some drills and games in the spirit of "fun and fitness first".

It's intended to provide recreation and exercise for the winter months when weather often inhibits outdoor sports and some children are relatively inactive.

It will also provide pre-season skill and tactics development, plus conditioning, for players planning to be involved in spring and summer.

Lacrosse, a running and passing game, provides excellent exercise and the social benefits of team play.

Shorts, T-shirts and running shoes are recommended apparel and players will later need to have their own lacrosse or hockey gloves, helmet with facemask and some pads.

Youngsters with their own lacrosse sticks are asked to bring them.

The registration fee is only $5 for the 10 sessions which will run through to March 31, and the $5 will be deductible from cost of registering for spring-summer box lacrosse in Matsqui-Abbotsford.

The available time between 7 and 10 p.m. will be divided into equal portions for appropriate age groups, starting at 7:00 with the youngest children.

## UNDER THE WINTER SKY

LANGLEY - Ski, snowshoe or walk "Under the winter sky" at Campbell Valley regional park and discover the wonders of winter.

"Under the winter sky" is a special family event jointly sponsored by the Greater Vancouver regional district parks department and the Vancouver Planetarium community astronomy program. It is an experience for individuals and families to share.

"Under the winter sky" will be held once on Saturday, January 30 and again on February 27 from 3:00 p.m. to 8:00 p.m. The program will consist of an entertaining nature walk in the crisp winter air, a hot campfire supper and a chance to explore the winter sky with powerful telescopes.

Space is limited. It is suggested that interested participants book early. Reservations can be made by calling the GVRD parks department at 731-1155. The charge is $5 for adults and $3 for children twelve and under.

Campbell Valley regional park is located at 204 Street and 8 Avenue in Langley. Information about what to wear and where program participants will meet will be sent to you when you register.

We sell new & used
TELEVISION SETS
- take trade-ins
- converters in stock
JOE
THE T.V. MAN
Where business is being done
27105 Fraser Hwy. 856-9090

LANGLEY EAGLES
Junior 'A' Hockey
League
NEW WEST ROYALS
Friday, Jan. 15 8 p.m.
VANCOUVER BLUEHAWKS
Tuesday, Jan. 19 8 p.m.
Langley Civic Centre
42nd Ave. & 208th St.
Adults & Students - $4.00
Seniors & Children under 13 - $2.00
530-1323

AND NOW, A WORD FROM OUR SHAREHOLDERS.

Each year, the 11,000 Canadians who own Labatt's are invited to an outdoor shareholder's meeting. There, they can ask questions and express their opinions about how the company is run.
At Labatt's, we want to know what our shareholders think. Their feelings and concerns provide an important basis for future policies and decisions.
Canadians actively participating in a Canadian company. We believe it makes for a better future. We know it makes for a better beer.
Labatt's
WHEN CANADA GETS TOGETHER OVER A BEER.

BUMPER TO BUMPER
Auto Parts Professionals
HELPING YOU DO IT YOUR OWN WAY — SAFELY, PROFESSIONALLY
SALE DATES: JANUARY 13th - JANUARY 20th, 1982
SUPER STARTERS AT SUPER PRICES!
PICK A WINNER AT BUMPER TO BUMPER AND STOCK UP ON SPARK PLUGS. YOUR CHOICE OF CHAMPION or AUTOLITE

Autolite
NON-RESISTOR 1.13 Each
RESISTOR 1.23 Each
CHAMPION
For Sure Fire Starts This Winter
BUMPER TO BUMPER
Advertised items are available while quantities last. Please check if product sold out except where sale quantities are limited. Visa and Master Charge welcome at most stores. Machine shop service offered at some locations.
Bumper to Bumper Location:
Alder Auto Parts
27274 Fraser Highway
Aldergrove
Tel: 530-3434/856-5125

# Classified Ads

ALDERGROVE'S SUPER MARKET PLACE **856-8303 / 5212**

29. Accounting and Bookkeeping
1. Announcements and Coming Events
28. Appraisals
26. Auction
51. Automotive Supplies
6. Births
49. Boats for Sale
19. Brick Work
18. Bldg. Construction
41. Building Supplies
10. Business Services and Miscellaneous
5. Cards of Thanks
53. Care
22. Electrical
4. Engagements and Weddings
30. Finance
25. Fuel
45. Furniture
46. Garage Sales
39. Garden Produce
16. Gravel Sales
20. Gyprock and Stucco
24. Hay Sales
47. Holiday and Utility Trailers
43. Homes for Sale
3. In Memorium
32. Jobs Available
12. Landscaping and Nursery Supplies
8. Legals
11. Lessons
36. Livestock
7. Lost and Found
50. Machinery and Equipment
35. Miscellaneous for Sale
48. Miscellaneous Wanted
44. Mobile Homes
52. Motorcycles
40. Music
17. Paving
2. Personals
38. Pets
21. Plumbing
37. Poultry
27. Professional Services Miscellaneous
42. Property for Sale
33. Rentals
15. Septic Tanks
31. Situations Wanted
23. Topsoil and Manure
13. Tractor Work
9. Travel
54. Trucks
34. Wanted to Rent
14. Well Drilling

### AGREEMENT

It is agreed by any advertiser requesting space that liability of the Central Fraser Valley Star in event of failure to publish an advertisement or in event that errors occur in publishing of an advertisement, shall be limited to the amount paid by the advertiser for that portion of the advertising space occupied by incorrect space occupied by incorrect item only, and that there shall be no liability in any event beyond amount paid for such advertisement. No responsibility is accepted by the newspaper when copy is not submitted or verified in writing.

Phone your ad to: 856-8303 or 856-5212.

Central Fraser Valley Star, Box 220, Aldergrove, B.C. V0X 1A0

**Classified Advertising Rates per October 1, 1981.**
Weekly rate: first 20 words - $2.60 minimum charge; 10 cents per word for each additional word. Box Numbers - $2.25 extra.

Deadlines for classified ads are 2:00 p.m. Monday and for too late to classify 12:00 noon Tuesday.

The classified telephone numbers are 856-8303 or 856-5212.

### OFFICE HOURS

Office hours for The Star are 8 a.m. - 5 p.m. Monday and Tuesday, Wednesday, Thursday and Friday, 9 a.m. - 5 p.m.

## 1. ANNOUNCEMENTS AND COMING EVENTS

Old Time dances, Aldergrove D.A.P. hall, 270rd St., every Saturday, 8 p.m. 37-TF

St. Ann's Catholic church, 2826 - 272 Street, Aldergrove, 856-8841. Masses: Saturday 8:00 p.m. Sunday 9:30, 11:00 a.m. Confession: Saturday 7 to 7:45 p.m. 11-TF

Do you have a drinking problem? If so, and you wish to stop, Alcoholics Anonymous can assist you. Write to Box 782, Aldergrove or phone 856-8240 or (Van.) 879-8486. 35-794361-TF

Join the creative stylist at Expressions Hair Design. 856-1778. 40-26

**PENNY'S Preschool Centre**
Register your 3 or 4 yr. old now for January. Also new program for 2 yr. olds. Call Penny 856-3579 after 4 p.m.

Opening Jan. 15th
**Dody's Art Supplies**
Oil, acrylic, tole and calligraphy supplies.
3081 - 271 Street
2-94931-2

A Happy New Year with HYPNOSIS
A slimmer you. A non-smoking you. A more confident you. A you minus bad habits. A you without unwarranted stress or tension. A successful you with heightened motivation. A more relaxed you minus fears of phobias. Make it happen with hypnosis! You can.
Langley Hypnosis Centre
534-7591
52-94914-TF

Recorded music for weddings, dances, schools & old time. Call Bob Blom 534-4548. 1-4

Langley Women Aglow Fellowship will hold their Jan. meeting on Tues., Jan. 19, 1982 at the West Country Hotel, 56 Ave., Langley. Coffee at 9 a.m. Guest speaker, Maureen Klassen. Special music by Carol Graham. Babysitting provided. 2-1

Old time dance. Elks hall, Aldergrove. Jan. 15, 8:30 p.m. Music by Prairie Schooners. Admission $3., lunch incl. 2-798112-1

Flea market. Aldergrove Legion. Every Sunday, 9:30 a.m. - 4 p.m. Table rental $5. Admission 25 cents. Phone 856-8048. 33-1285-TF

## 1. ANNOUNCEMENTS AND COMING EVENTS

Charlie Brown co-op preschool is taking registration for their 4 yr. old class. Call Diane 856-4898. 2-4

## 2. PERSONALS

Problems? Personal, family, marriage. For professional confidential counselling call Valley Counselling Services 853-9479. 40-26

Troubled? For counselling services call 534-7921. Langley Family Services, 5339 - 207 St., Langley, B.C. 6-4866-TF

For all interested relatives & friends with a drinking problem, Aldergrove Al-Anon will meet in the United Church hall every Tuesday at 8:30 p.m. 856-4881, 856-2892. 19-82260-TF

A home costs three times what it should because of taxation. Let's abolish taxes. Call S.E.E. 856-8295. 2-1

Lonely? Need a friend? Someone who cares? Come to Christian Life Assembly, 21277 - 56 Ave., Langley. 1-4

## 3. IN MEMORIAM

Memories drift to times long past. Time rolls on, but memories last. Sunshine passes, shadows fall. Loves remembrance outlasts all. In loving remembrance to our daughter Mary, who passed away on Jan. 13, 1981. Mr. and Mrs. Robert Fentie, 26339 Downs Rd., Aldergrove. 2-798121-1

In loving memory of Jack Scrokowski who passed away suddenly at home Jan. 4, 1981. Sadly missed by his wife Dorothy, Gordon, Wayne, Laurel, daughters-in-law and grandchildren. 2-798124-1

## 7. LOST & FOUND

Found. A sum of money in the Aldergrove area. 856-7565. 1-2

Lost. Young spayed female Golden Retriever cross. Very friendly. Lost Monday near Otter Co-op. 856-5940. 1-4

Lost. 4 keys on brown leather keychain. Ph. 856-9633 after 5:30 or 530-2161 days. 2-4

Found. Male German Shepherd vic. 264 St. & Fraser Hwy. Owners please phone & identify. 856-3587. 2-798122-1

Lost. Aldergrove mall parking lot. Gold & mother-of-pearl lighter, inscribed. Please phone 856-4560 eves. 2-2

## 8. LEGALS

**NEED LEGAL AID?**
Information & Referral
530-7101
33-TF

## 9. TRAVEL

**SUN-GLO FASHIONS AND TANNING**
Pre-tan in minutes for SAFE HOLIDAY
1982 swim, cruise, and leisure fashions
Year round stock
Abbotsford Centre Mall
859-7833
2-1

Maui. On the beach. Spacious condo with all amenities. Sleeps 5. Reas. rates. 856-3078. 2-4

## 10. BUSINESS SERVICES MISCELLANEOUS

John's Painting services. Interior & exterior. No job too small. Free estimates. Guaranteed work. 856-2287. 46-797970-TF

**DRAWINGS**
For house additions, new homes or other designs.
Reasonable rates.
Please phone
856-9168
47-94126-TF

**JIM CHIMNEY**
Licenced chimney sweep
Work guaranteed
530-6178
36-83484-TF

**KNEAD ELECTRIC**
Residential, commercial
Maintenance
Quality & Fair Prices
Small jobs welcome
859-1823 or 853-8086
34-83096-TF

**J.F. Butler & Sons Ltd.**
**PLUMBING & HEATING**
WATER PUMPS
Sales & Service
856-2685
27412 Fraser Hwy.,
Aldergrove, B.C.

## 11. LESSONS

**MUSIC LESSONS**
Individual instruction on:
•Piano
•Organ
•Accordian
•Guitar
Rapid courses for adults.
Classical or Pop
LANGLEY MUSIC STUDIOS LTD.
27441 - 16 Ave., Aldergrove
Ph. 856-2941
2-94929-4

## 12. LANDSCAPING AND NURSERY SUPPLIES

**NO-JOE**
Ground Preparation
Snow Removal
856-1325
37-83251-TF

## 13. TRACTOR WORK

**KARL DEGLAN**
Bulldozing - Excavating
Clearing & Burning
Demolition & Loading
Cat D8 & D6 dozers
955 & 931-LGP loaders
Excavator clearing grapple
Karl 856-5032
Moody 534-4674
48-94462-TF

**CENTAR PAVING**
Driveways
Parking Lots
856-5912
594-0697
10-81928-TF

## 13. TRACTOR WORK

**[redacted] bulldozing & trucking co. ltd.**
• Land clearing
• Bulldozing
• Excavation
226 Cat
$60.00 per hour
JD450 Bulldozer
$60.00 per hour
(w/ backhoe, small charge extra)
JCB 1980
Rubber Tire Hoe
$30.00 per hour
530-6500 or 576-2587

Fill sand, ¾" mulch, ½" crushed chips, crushed rock, drain rock, turpedoe septic fill. Delivered. 856-1348. And gravel driveway repair. 25-797801-TF

**Bedard Excavating**
• Loading & levelling
• light excavation
• backhoe service
• J.D. 350 track loader
856-7116
46-80640-TF

Backhoe work, water & sewer lines, excavating & landclearing. 856-1047. 15-796396-TF

**OTTER POWER DIGGING**
•Light excavating & Backfilling
•Levelling
•Loading
•Backfilling
•Power poles supplied & erected
•Perimeter drains
•Water lines
Single Axle Dump Truck
NO JOB TOO SMALL
Ph. 856-6969
3-8033-TF

**GODDARD TRUCKING & EXCAVATING LTD.**
•Radio controlled tandem dump trucks also transfer unit
•Gravel sales
•Septic fill
•931 wide track with 6 way hydraulic blade
•JCB 806B Excavator on tracks
Saturday Delivories Our Specialty
Ph. 534-3863
25-82610-TF

**DICK MAIN**
Bulldozing & Trucking
• excavating
• backfilling
• land clearing
All types of bulldozing.
859-8719
3-81410-TF

Exp. seamstress will do repairs & alterations and custom sewing at reas. cost. 856-3494. 2-4

Fruit tree pruning & spraying. Book your trees now. Reas. rates. 856-1270. 2-4

## 18. BLDG. CONSTRUCTION

**ROE'S**
Clearing, excavating, basements.
We specialize in septic fields
By hour or contract.
460 track machine with backhoe.
856-5963
42-83731-TF

Peterson Construction. 25 yrs. exp. specializing in additions, alterations, new homes, barns & sundecks, etc. 856-7984. 22-798649-TF

Rec room finishing. Bars & feature walls a specialty. Contract or hourly rates. 856-8459. 2-3

## 19. BRICK WORK

All types of brick, block & stone fire facings, etc. Free estimates. Call Jim 856-1793. 13-797156-TF

## 22. ELECTRICAL

Valbrook Electric Ltd.
7333 - 206A Street
Langley, B.C., V3A 4P7
Electrical Contractors
Residential
Commercial
Farm, etc.
Electric Heating
Motor Control
Fire Alarm Systems
Emergency Lighting
For free estimates call Paul at 534-6313
34-83169-TF

## 18. BLDG. CONSTRUCTION

**B.K. Turnquist Const. LTD.**
GENERAL CONTRACTORS
additions & remodeling
specializing in custom homes
For free estimate;
Ph. 856-4297

## 23. TOPSOIL & MANURE

Weed free mushroom manure. $40. pr. 10 yds. Free delivery within 10 miles. 856-7986, 856-6877. 1-4

## 24. HAY SALES

Local hay for sale. $2. pr. bale. 856-8127, 856-3978. 1-4

**ALFALFA TIMOTHY LOCAL HAY STRAW**
Toutant Hay Farms
5067 - 184th St.
Ph. 574-7174
34-83094-TF

For sale. Tet cut alfalfa. $7. pr. bale. 856-4962. 1-4

Local hay for sale. $1.50 pr. bale. Ph. 856-3871. 1-3

High land hay. Had some rain. $1.50 pr. bale. Also good quality hay at $2. pr. bale. 856-8969. 51-4

Good hay for sale. 856-8618 51-4

## 24. HAY SALES

**HOBBY FARMERS**
We have a large selection of HAY. Top quality at a reasonable price. Come in any day except Sunday for a bale, a ton or to order a load.
VANDERVEEN HAY SALES LTD.
18726 - #10 Hwy.
576-1177
47-94135-TF

Local hay for sale. No rain. Med. to lge. size bales. $2. pr. bale. 856-3423. 2-2

## 25. FUEL

Aldergrove, birch, some fir firewood for sale. $45. pick-up load. Seasoned. 856-8286. 2-2

Good clean firewood. Alder & birch. New Year's special, $190. del. 2¼-2½ cords. 856-2007. 2-2

Economy Shavings. Fir, hemlock or cedar. 576-8177. 24-797472-TF

Standing firewood. $15. pr. pickup load. You cut & pick up. 856-2065. 52-4

## 25. FUEL

Split alder & birch firewood for sale. $90. pr. cord. You pick up. 856-1328. 51-798083-TF

We sell bagged or bulk coal. You pick up or we deliver 10 bags minimum. 856-4579 or 856-8840. 1-4

Approx. 100 bundles cedar kindling. 30-40 lbs. $1.50 pr. bundle. 856-3242. 52-3

Alder firewood for sale. Split & delivered. $50. for first load, $40. for second. 856-6851. 52-4

Cut & split Alder firewood. $35. pr. pickup load. 856-2068. 52-4

## 26. AUCTION

**Pacific Coast Auctions Ltd.**
32905 Ventura Ave.
Clearbrook, B.C.
(behind MacDonalds)
A quality sale every Thursday at 7 p.m.
Open for receiving consignments Mon. thru Sat. 9 a.m. to 5 p.m. Fridays 10 a.m. to 3 p.m.
854-1516
We buy estates.
17-82103-TF

## 31. SITUATIONS WANTED

Tri-chem Instructor Pat Frost. 856-2114. 51-4

Lady will do housecleaning. Call after 5 p.m. 856-9819. 1-798110-2

Exp. professional typist & proofreader avail. part time. Able to edit, correct spelling, grammar & punctuation. Ph. Jean 856-8867. 1-4

## 31. SITUATIONS WANTED

Babysitting. Your home, house sit for vacationers. Exercise bike, hardly used, exc. cond. 856-4849. 17-TF

Exp. mother with refs. will babysit your children. Reas. rates. Hours flexible. Karen 856-9329. 2-4

Will babysit my home Mon. to Fri. Close to Parkside school. 856-3108. 2-4

Will do babysitting, my home. 3 yrs. & under. Vic. 248 St. & 54 Ave. 856-1918. 2-4

Daycare given in my home. $10. pr. day. Fenced yard. 856-7518. 2-4

Remodelling, renovations, commercial & residential. Any size job. Windows & doors. All types of carpentry. Free estimate. Garry 856-3969. 2-4

Exp. housekeeper will do house cleaning. Have own transportation. Good ref. 856-7656. 2-2

## 32. JOBS AVAILABLE

Mature reliable babysitter needed in my home 3-5 days per week. After 3:30 p.m. call 856-6364. 1-4

Mushroom pickers wanted. Hard working & reliable. 26638 - 58 Ave., Aldergrove. 1-4

Mushroom picker wanted. 10 yrs. old, strong, part time. Apply 5884 - 264 St., Aldergrove. 1-4

## 33. RENTALS

Abbotsford. 1 yr. old 3 bdrm. bsmt. home, w/w, fireplace, close to town. Avail. immed. 574-7325. 52-4

Immed. possession. 2 bdrm. side by side duplex. Fridge, stove, W/W. $500. pr. mth. 856-4188. 1-2

Pad suitable for travel trailer, for rent. Monthly, power, water & sewer hookups. Contact Blue Star motel. 856-6125. 50-798046-TF

Aldergrove. 4 bdrm. bsmt. home, W/W, carport, close to schools, shopping, small pet okay. Refs. required. $600. pr. mth. 324-7793. 1-798101-2

Room avail. for rent of board & room for working lady. 856-6869. 1-2

Modern 3 bdrm. house, Clearbrook. ½ bsmt., hot water, rent refs. needed, will be checked. No pets. 856-8388. 1-2

3 bdrm. penthouse apt. for rent. Aldergrove. $400. pr. mth. 274-0737. 2-798119-2

40 acres of pasture for rent. Ph. 856-7837, ask for Mr. Zemanek. 2-2

For rent. 3 bdrm. home in Aldergrove (Springfield Village). F.P., 1½ baths, carpets, drapes, unfinished family room, walking distance to schools & shopping. Avail: immed. $575. pr. mth. 530-2076. 2-798125-1

3 bdrm. rancher in Clearbrook. Washer, dryer, fridge & stove. $550. pr. mth. 631-4821. 2-798127-3

Subscribers to The Aldergrove Star

# GET VALUE...

# "NO CHARGE" Personal Classifieds

## CALL: 856-5FR2E12E2

MONDAY & TUESDAY: 8 a.m. - 5 p.m.
WEDNESDAY, THURSDAY & FRIDAY: 9 a.m. - 5 p.m.

DEADLINE
for Wednesday edition:
Monday, 12 noon.

Limit of one free 15 word ad per issue — You must be a subscriber.

Private businesses not included in this offer.

Any additional words should be on another sheet of paper. There is a 10 cent charge per word.

Your ad is most effective when you include a price.

USE THIS FORM TO PLAN YOUR AD BEFORE YOU CALL — OR CLIP AND MAIL

**FREE!**
The Aldergrove Star
P.O. Box 220, Aldergrove V0X 1A0

Classified section: _____ How many weeks _____

Your Name _____ Phone _____
Address _____

NON-SUBSCRIBERS —
TO RECEIVE The Aldergrove Star EVERY WEEK AS WELL AS A FREE CLASSIFIED EVERY WEEK, FILL OUT THE FORM BELOW —AND ATTACH YOUR FIRST FREE CLASSIFIED IF YOU WISH.

The Aldergrove Star
P.O. Box 220, Aldergrove V0X 1A0
Please enclose cheque or money order

Name _____
Mailing Address _____
_____ Phone _____

1 year - $9.00 ☐
O.A.P. rate - $4.50 per year ☐

## 33. RENTALS


CROSBY

NOW RENTING
CEDAR PARK ESTATES
LUXURY 3 BDRM TOWNHOUSES
IN ALDERGROVE
Immediate Occupancy with
7th MONTH FREE

All townhouses feature: wood burning fireplace • built-in dishwasher • range & frost free fridge • washer & dryer • double-glazed windows • 1½ bathrooms • covered carport.

Children & Pets Welcome

View 12 noon to 8 p.m. Except Friday
27546 - 32 Ave., Aldergrove
For more information call
[112] 856-9390 or contact:
Crosby Property Management Ltd.
150 - 3665 Kingsway
Vancouver, B.C. Phone 430-1211
2-84036-TF


## 33. RENTALS

**3 bdrm. house.** 1460 sq. ft., fenced yard, washer, dryer. Kids, pets welcome. $750. pr. mth. Refs. required. 856-6206. 51-4

**Lovely room** in very lge. home. Full house privileges, patio doors to pool area. 856-3729. 52-4

**Lombardy Campsite**
(Fort Langley)
Pads available for up to 40 ft. travel trailers. Full facilities including indoor heated pool. Walking distance to stores, etc.
Call 888-3244
34-83118-TF

**New 1350 sq. ft.** 3 bdrm. house. Fridge, stove, full bsmt., dble. garage on lge. lot. Downtown Aldergrove. $750. pr. mth. Damage dep. required. 856-4508.
1-798099-2

**Blue Star** motel 1 and 2 bdrm. furnished housekeeping units. All utilities incl. Special weekly rates. 856-8125. 44-798501-TF

**3 bdrm. duplex.** McMillan pool area. 1½ baths, F.P., drapes, fridge & stove. No pets. Refs. required. Avail. immed. $550. pr. mth. 856-6852. 51-4

## 34. WANTED TO RENT

**Accommodation** for 2 families Jan. 22 to 24 and/or Feb. 12 to 14 for cross country skiing. 856-1489, 856-6632. 2-2

**Educational books,** games and crafts for sale. Lge. selection for the preschool age. Come to a show at my house or have a show at yours and receive a free gift, a half price item of your choice and $5. credit. Ph. 856-5645. 44-TF

**Ideal for Newsletters, etc.** For sale - VariTyper typesetting machine with 12 type fonts, plus extra machine for spare parts. $250. takes all. 856-8303. 38-TF

**Sylvania 26"** black & white TV in good shape, $75. Also double bar boys bicycle, $35. 856-9986 after 5 p.m. 27-TF

**Kodak Ektamatic** processor, $150. Call Star Publishing, 856-8303. 26-TF

**New & Used Pianos & Organs**
GUIDONE MUSIC STUDIOS
32618 S. Fraser Way
859-5529

**MAYTAG**
• Washers
• Dryers
• Dishwashers
• Disposers
see
WAGNER APPLIANCE
Fraser Valley's Largest Maytag Dealer
854-1543
#10-33550 S. Fraser Way, Abbotsford
48-84399-TF

**For sale.** 3 pce. set white Onyx elephants, $20. 36 pce. stainless steel flatware, as new, $20. 856-8521 after 6 p.m. 49-TF

**APPLIANCE PARTS**
• Washers
• Dryers
• Ranges
• Dishwashers
Largest stock in the Fraser Valley
Wagner Appliances
33550 S. Fraser Way, Abbotsford
Abbotsford 854-1543
Chilliwack 792-6061
48-84400-TF

**Honda 90cc,** new cond., $700. Sanyo w/dryer, good cond., $100. Tee wagon, new cond., $200. 534-1162. 1-2

**TV component,** $20. V.W. bus top carrier, $15. Sit on lawn mower, $350. 856-5476 1-4

**3 pr. studded** snow tires, Goodyear, J78x15 with 80% tread. $100. pr. 856-6270. 1-3

## 35. MISC. FOR SALE

**Oil heater,** used only 4 mths., cost $150. Sell for $75. firm. 856-6044. 1-2

**Log lifter Teavoy,** $35. Garden trailer, $175. VW dune bug 1600cc, $800. Air compressor, $150. 856-2469. 1-2

**Chandelier, wood** & brass, 3 chimney lamps, $40. Kenmore baseboard heater, convection 1000 w, 36 in., $15. 856-8020. 1-2

**Girls green** winter jacket, size 12, like new, $10. Winter boots, size 6, $5. Ph. after 5 856-7399. 1-2

**Propane range** & dual tank regulator, $100. Gardner Denver concrete tamper (Snake vibrator), $150. 856-1405. 1-2

**Small tricycle,** $10. 9x12 rug, $95. AM/FM radio, $15. Electric blanket, $20. Sterilizer, $15. 856-6640. 1-2

**3 bdrm.** duplex. McMillan pool area, 1½ baths, F.P., no pets. Refs. required. Avail. immed. $550. pr. mth. 856-6852. 1-4

**One 16 in.** ornamental ceramic planter, antique orange. Ideal for interior, landscaping. Retail $75., asking $40. 856-2489. 1-2

**Near new** F78-14 studded snow tires. $80. the pair. 856-7342. 1-2

**Anyone wishing** to buy Fuller Brush products please call 856-4849.
49-798024-10

**Pianos • Organs • Music**
*Sound of Music*
20251 Fraser Hwy.
Langley 534-9296
SevenOaks 859-0400
Guildford 588-7606

**Mesh playpen,** car seat, walker. 2 snow tires, B78-13 4-ply, $13. ea. 856-1025. 2-2

**Monarch gas** pump with hoses, $200. Kerosene heater, $100. 856-6581. 2-1

**Canuck hockey** tickets, children's skates, skidoo suits & ski suits. 856-8501. 2-3

**Kirby vacuum** cleaner, all attach. Used only 3 times. $300. C53. 856-7039. 2-1

**Propane tank,** 100 lb. & other articles. Tools, chairs, books of all kinds. 856-5043. 2-4

**Tire chains** for Ford Pinto or similar. Call after 6 p.m. 856-8427. 2-2

**19" Hitachi** B&W, $50. Works very well. 530-1045 or 534-6780. 2-4

**Kenmore 30" range,** 17 cu. ft. 2 dr. fridge, gold. Baseboard heaters, new; 3 - 1000 watt, 5 - 1250 watt. 856-6590. 2-2

**Firescreen, typewriter,** sewing machine, record player, floor polisher & oddments. 859-7328. 2-3

**Canopy** for short box Ford for sale. 3 mths. old. $500. 856-3190. 2-4

**Flute,** $200. Monte Carlo rims, $50. pair. Gas oven & counter top range, gas pipes, $100. 856-4374. 2-2

**Kirby classic** upright cleaner. Exc. cond., $50. Bullworker exerciser, $15. Black plastic basket chair, $10. 856-5430. 2-2

**Rope cattle** oiler, $75. Old Beatty wringer washing machine, copper tub, $125. 856-5632. 2-1

**3 bdrm. home** to be moved. Also split firewood, alder, maple, $50. pr. pickup load. 856-6185. 2-3

**Franklin fireplace,** used 1 yr., good shape, $100. obo. 856-2886. 2-2

**RCA 20" color** TV, 3 yrs. old, $150, B&D workhorse brackets, $20. Cross country skis, $20. 856-9424. 2-3

**2 sets of** weights totalling approx. 300 lbs. with bench & access. Will trade for heavy bag. $165. 859-4187. 2-2

## 35. MISC. FOR SALE

**For sale.** Utility trailer. 6'x10 flat deck with heavy duty 2-ton axle. 856-6750. 51-4

**APPLIANCES**
• Washers • Dryers
• Ranges • Dishwashers
RECONDITIONED AND GUARANTEED
WAGNER APPLIANCES
33550 S. Fraser Way
Abbotsford 854-1543
Chilliwack 792-6061
48-84401-TF

**HR78-15 radial** tires, One SB, $55., 1 polyester, $40. One pair L78-15 poly Uniroyal, $35. ea. Fresh eggs, small-med., $1.35 flat. 856-4352. 1-3

**Used lumber.** 2x10, 16 & 18 ft. long. ½ inch & ¾ inch plywood. 856-7373. 1-2

**2 D78x14 polyester** snow tires mounted on new rims. All A-1 cond. $85. 859-5996. 51-4

**Avocado fridge,** 7 yrs. old, like new, $235. Brown suede leather coat, size 11, exc. cond., $35. 856-6855. 1-2

**DISCOUNT DELI**
20538 Fraser Hwy., Langley
(Close to Surrey Credit Union)
Our everyday specials are:

| | |
|---|---|
| Lyoner | 2.55/lb. |
| Baked meat loaf | 2.60/lb. |
| Copenhagen | 2.79/lb. |
| Cabassa | 3.50/lb. |
| Ukranian rings | 2.99/lb |
| Fine liver sausage | 2.20/lb |
| Danish salami | 4.20/lb. |
| Double smoked bacon | 1.60/lb. |
| Winklers Manitoba Mennonite farmers style sausage | 2.99/lb. |
| Swiss emmenthal & gruyere | 4.75/lb. |
| Dutch gouda, mild. & med. | 3.39/lb. |
| Feta cheese | |
| Greek olives | |

530-8122
52-84912-TF

**Need money,** must sell. Satrx satellite TV package for $3000. 534-1673 eves. only. 52-4

**Double bed,** $35. 26 in. B&W T.V., $25. Both in good cond. 856-1849. 1-2

**Full length** brown leather coat, size 10. $75. 856-2773. 51-4

**TV antenna,** rotor & controls, $75. Local hay, $1.50 pr. bale. 856-6888. 1-3

**Farm fresh** med. size brown eggs. $2.35 pr. flat. 856-4352. 52-3

**Heavy duty** meat band-saw, 2 horse motor, $750. Garden tractor, plow, disc, harrow & blade, $500. 856-4867. 52-3

**Tires, car** heater, Simon Says game, 1971 Datsun, Volkswagon performance parts, Marquette combustion analyzer. Flourescent fixture. 856-5788. 52-4

## 36. LIVESTOCK

**Want to** lease breeding boar, indoor clean cond. Please phone 856-5892. 1-3

**Simmental Hereford** cross cattle herd for sale or sold as individual. Further info. call 856-1074. 1-4

**Hereford Holstein** heifer, 13 mths. Very good cond. $500. 856-3282. 1-2

**HORSESHOEING**
Scheduled Farrier Service
Barrie Coates
530-3079
Radio phone no. H497844
12-82031-TF

**Kohler's European Sausage**
Custom Kill & Cutting
Wrapping & Freezing
We sell locker orders
3338-272 Street 856-4161

**HORSESHOEING & TRIMMING**
DANIEL COULOMBE
856-1662
5-81175-TF

**Little Willow Farm**
**Horse Boarding**
Box stalls - Loafing barn
Breaking - Training
Resident Farrier
856-5055
41-83703-TF

**C.W. Johnson**
**HORSE SHOEING**
Graduate Farrier
Prompt, mobile, corrective
Chris Johnson
856-4625
23-82369-TF

## 36. LIVESTOCK

**Wanted to** buy. Cowhides. Phone 856-6586 or leave message 888-8648.
42-797894-24

**RIDING INSTRUCTION**
Canadian Equestrian Federation
Certified Coach
Jan Blackhall
Beginners to Advanced
Pleasure riders & serious competitors. Small groups. Hour & half-hour sessions. Care of the horse & equip. included. Large indoor arena.
Horse Training
Colts - started; difficult
Horses taken for training.
Horses schooled for competitive discipline.
*Schooled horses for sale.
For inquiry call
856-3913 or 530-0596
HIGHLAND HILLS
(formerly Borden Acres)

**We buy** & sell all types of horses & ponies. Also sell horses on commission basis. Ph. 856-6586 or leave message 888-8648.
42-797895-TF

**YE OLDE TACK SHOPPE**
The original used tack store. Buying - Selling - Consignments - Trades. A complete stock of English & Western saddles & all accessories.
8820 - 187 St., Surrey
Call 574-4997
27-82756-TF

**Wanted to** buy; all types of horses. Top price paid. Bud Noel at 530-8271.
11-795209-TF

**1968 Tanus** 2-horse trailer, good cond., $2200. Ph. after 6 p.m. 534-8782. 2-2

**Sheep, goats** & lambs for sale. Also ram sheepskins. 534-1402. 2-3

**Black white-faced** steer, approx. 1400 lbs. 75 cents lb. live. German Shepherd cross puppies, $25. obo. 888-6359. 2-3

**For sale.** Dorset ewes with newborn lambs. 856-4300. 2-2

**For sale.** Quality Arabians, Passier dressage saddle, paintings, carvings, wood, soapstone by Canadian artist. 856-1658. 2-4

## 37. POULTRY

**Golden Comet** hens and rooster for sale. Also large truck, 1975. 856-7490. 52-4

## 38. PETS

**P.B. Springer** Spaniel pups. Order now. Ready Feb. 1. $125. ea. 856-8740. 1-3

**Reg. Nova** Scotia Retriever pups. Ch. sired & dam. Hips, eyes good. Have shots. 406-532-4860 (Alta). 1-3

**8 wk. old** female miniature Samoyed puppie for sale. $100. 853-9099. 1-2

**Beautiful cuddly** Pekinese puppies, light colored, only 2 left. $175. 856-5963. 1-4

**For sale.** 8 mth. old cockatiel, $75. obo or trade for pet Himalayan kitten. 856-5767. 1-3

**VALLEY DOG TRAINING CLUB**
Obedience Classes
Beginners and advanced classes start Thurs., Jan. 21. For registration or information phone
534-6593 or 530-7279
52-84903-3

**Two males** left. Reg. Schipperkes, $250. Come see them! Cat boarding, dog grooming. 534-0362. 2-4

**Wanted.** Free house cat. Prefer kitten. 856-7810. 2-1

**Free German** Shepherd, Husky cross. 1 yr. old. Very gentle male. 856-6687. 2-2

**P.B. Sheltie** pups, male $100. Female $125. 856-3281 after 12 noon. 2-4

**Reg. American** Cockers. Buff and red & white, females. From 275. Ph. 856-7168 or leave message at 534-4342. 2-2

**Springer Spaniel.** Free to good home with acreage. 856-8276. 2-2

**Free to good home.** 6 mth. old male German Shepherd. Good temperament. 856-3657. 2-798123-1

## 40. MUSIC

**Grand Pianos**
Priced from $2995.00
*Sound of Music*
20251 Fraser Hwy.,
Langley
534-9296

## The Aldergrove Star COMICS presented by


R. & M. TIRETOWN
BFGoodrich
Cars — Trucks
New, Used & Recaps
26827 Fraser Hwy.
856-5011
Ray & Maynard Shillinglaw
Res: 856-8531


ANDY CAPP by Reg Smythe

THE WIZARD OF ID

by Brant parker and Johnny hart

FRED BASSET by Alex Graham

B.C. by Johnny hart

MISS PEACH By Mell Lazarus

GRANDPA AND ME BY MARK TURRIS

COL. DALE TOLLMAN by ANTHONY BOULTON

## 40. MUSIC

**GUITARS $79.95**
*Sound of Music*
Guildford
Town Centre
584-3334

**PIANOS**

Good selection of New & Used

Used from $850.00 up
New from $1,888.00 up

**GUIDONE MUSIC STUDIO**
32918 S. Fraser Way
Abbotsford
859-5529

Cons Organs
Exclusive Dealer
*Sound of Music*
20251 Fraser Hwy.
Langley 534-9296
SevenOaks 859-0400
Guildford 588-7606

HAMMOND-ORGANS
Exclusive Dealer
*Sound of Music*
20251 Fraser Hwy.
Langley 534-9296
SevenOaks 859-0400
Guildford 588-7606

Pianos • Organs • Music
*Sound of Music*
20251 Fraser Hwy.
Langley 534-9296
SevenOaks 859-0400
Guildford 588-7606

## 41. BUILDING SUPPLIES

Cedar Pattern Cedar Fencing Products
**EL-LAR RETAIL LUMBER SALES**
We refuse to be beat.
22538 Fraser Hwy.,
Langley, B.C.
Bus. Phone 533-4447
23-82488-TF

## 42. PROPERTY FOR SALE

**BUILDING LOTS**
Meadowbrook in Chilliwack. Financing and builders terms avail. Set scheme planning.
Bargain $28,500.
Scottedale Investments Ltd.
533-3916
41-83707-TF

**Split level** on 1 acre. 4 bdrm., 2130 sq. ft. of quality construction. This is an energy efficient home. $149,900. Owner builder. 856-8906. 2-4

## 43. HOMES FOR SALE

**By owner.** Attractive split level on landscaped 70x140 lot. Close to schools. Owner may carry 1st mtge. Early possession. Ph. 856-1208. 1-798105-3

**Attractive 2 bdrm.** home, lge. kitchen, dining rm., & living rm. 1 bdrm. downstairs, rec rm. & laundry rm. Price to incl. washer, dryer, stove & fridge. 856-5911. 1-798103-4

## 43. HOMES FOR SALE

**80 acres** near Sheridan Lake with cabin. 10 acre zoning. $74,900. 856-2677 days, 859-8527 eves. 46-TF

**10¼% assum. mtge.** on $42,700. 3 bdrm., 1½ bath, 5 appliances, drapes, W/W, F.P., c/p, s/shed, near stores. $89,000. 856-5887. 2-4

**3 bdrm. bsmt.** home. 1½ yr. old, exc. location. $77,900. 27169 - 34 Ave. 856-3497. 2-3

**By owner.** 10 acres prime property. Modern 3 bdrm. home, good outbuildings. Close to schools. By appt. 856-8782. 2-4

**Older type** 2 bdrm. non-bsmt. Carport, 12x28 workshop shed on ½ acre with commercial potential. Rented at $385. pr. mth. 27165 - 29 Ave. Phone 856-8156. 2-798111-1

**New 4 level split.** $92,000. Call Todd Clarke for more information. 859-2341, res. 856-5548. 2-798120-1

## 44. MOBILE HOMES

**Commonwealth Homes.** 31911 S. Fraser Way, Clearbrook. New & used mobile homes. 853-7141. 20-795588-TF

**Tioga motor home,** exc. cond. 45,000 original miles. Stereo system. $15,000. obo. 859-7221. 2-4

**For sale.** 1976 Bendix, 12x68, deluxe; 7x40 porch, 9x9 additional room, 4 appl. New carpets, sheers & drapes. Exc. cond. Storm windows & screens. Must be moved. F.P. $21,500. Terms $10,000 down, balance at 16%. 856-4587. 2-798118-2

## 45. FURNITURE

**SAVE DOLLARS**
Quality, ready-to-finish furniture. Direct from the manufacturer. Bunk beds, captain's and mates beds. Dressers, chests, desks, tables, chairs.
ABBY FURNITURE MFG.
31088 Peardonville Road
Clearbrook
859-7110
Open 9 a.m. - 5 p.m.
Mon. through Saturday
Open till 9 p.m. on Friday
43-83911-TF

**Custom woodworking.** 859-7110. 45-797954-TF

**Foam.** Any size. 859-7110. 45-797953-TF

## 48. MISC. WANTED

**Cheap baby** buggy wanted. 856-5845. 41-TF

**Wanted. Economical** car or pickup. 530-0597. 52-4

**Wanted. Used** barn mats. 856-4423. 2-3

**Wanted to** buy. Canning jars. Will pay $3.50 pr. doz. 856-1096. 2-4

**Wanted. Private** family require economical pickup or car. 530-0597. 2-1

**Wanted. Tractor** with front end loader. 530-1576. 2-4

**Wanted to** buy. Manual or electric typewriter. Also would like a mens suit jacket altered. 856-7677. 2-2

**Wanted.** 150cm to 160cm skis, ski boots, ski poles. Ask for Daryl 856-8571. 1-4

## 50. MACHINERY AND EQUIPMENT

**1977 Caterpillar** 931-L.G.P. with cleaning blade. Exc. cond. $25,500. 15-ton S.A. lowbed. $3500. 856-6032. 1-4

**Meat band** saw. 2 H.P. motor. $750. 856-4857. 2-2

## 51. AUTO. SUPPLIES

**For sale.** 426 Hemi parts, balanced & grooved crank. 12.5 M.T. aluminum pistons & rods, aluminum heads. "O" ringed with bronze guides. 856-6750. 51-4

**Parts only.** 1970 Fiat 850 Spider convertable. Lots of new parts & reconditioned trans. 854-1345. 40-TF

**390 motor** out of 1968 Fairlane. Runs well. $175. obo. 856-4981. 51-4

**For sale.** Chrysler engines. Complete 440 - 4 barrel, Stock 365 H.P. 383 - 12,000 miles. T.R.W. pistons, torquer. Hi-rise. Much more. 856-6750. 51-4

**Parts only.** 1970 Fiat 850 Spider convertable. Lots of new parts & reconditioned trans. 854-1345. 40-TF

## 53. CARS

**Scrap cars** wanted. Bradner Salvage. 856-8376. 9-793059-TF

**1970. Hornet.** 4 dr. sedan. $950. obo. 859-1715. 52-4

**1979 Chrysler** Cordoba, white with blue Landau roof, air cond., cruise control, AM/FM cassette, cloth interior. Style wheels, 360, V8, 42,000 miles. Sacrifice $5500. 856-3019. 52-4

**1981 Datsun** 310 GX. 5 spd., etc. Like new. $7500. 856-5859. 1-2

**1977 Olds** Cutlass Supreme 4 dr., vinyl roof, V8, p.s., p.b. 5 new tires. 49,000 miles. Immac. cond. $4000. obo. 856-3360. 1-4

**1969 Pontiac** Strato Chief. 4 dr., fair cond. Needs a bit of work. $200. obo. 856-9604. 51-4

**Cash for cars.** Must be running. 856-4407. 2-1

**1974 2 dr. Toyota** Corolla. AM/FM cassette, mounted snow tires, 4 spd. $1450. 859-9342. 2-2

**1973 AMC** Ambassador Brougham. 4 dr., exc. cond. 78,000 miles, air cond., no rust. Orig. paint. $1500. 856-7558. 2-3

**1977 Lincoln** Mark V. Grey in color. Asking $9000. obo. 856-2125. 2-3

**1975 Thunderbird.** Good cond. $5500. 856-5011, 856-8531. 2-2

**1968 Willeys** Jeep. 2 wheel drive, rebuilt throughout, new motor. Eve. calls 856-1963. 2-4

**1981 Z28.** P. windows, p.b., p.s., tilt steering, pulse wipers, AM/FM cassette, 4 spd. Deluxe interior, charcoal grey metallic, rally wheels. Still under warranty. Open to offers. 530-3769 2-798120-1

**1973 Vega.** Auto, new rubber, $450. 1969 Rover, as is, $300. 853-0096. 2-2

**1977 Datsun** 200 SX. Exc. cond. 55,000 miles. $4300. obo. 859-0757 after 5:30 p.m. 51-4

**1973 Vega** H.B. Runs rough, burns oil. Needs front fenders. Only $200. obo. Good tires. 856-7692. 51-4

## 53. CARS

**1975 Ford** Granada. 6 cyl., auto., 2 dr., p.s., p.b., radials. $1500. obo. 856-9355. 1-2

## 54. TRUCKS

**1979 GMC** ¾ ton. 350. auto., new canopy & tires. 25,000 miles. $6175. 853-9548. 2-2

**1977 Chev** 1 ton. Dual wheel pickup, camper equipped, canopy. H.D. trailer hitch, electric brakes. Asking $6500. 534-4266, ask for Jerry. 2-798114-2

**1974 Datsun** pickup. Well used. $900. 856-8342. 2-1

**1977 Dodge** Power Wagon pickup, 4x4, 318 cu. in., 4 spd., $500. canopy. CB, cassette stereo. $6000. obo. 856-8519. 1-4

**1968 Chev** ½ ton. 6 cyl., 83,000 miles. $600. obo. 856-5268 after 5 p.m. 1-3

**1974 Ford** 1 ton. 360, 4 spd., p.s., p.b., 12 ft. aluminum box, 72,000 miles. $4,000. firm. 530-6960. 52-4

**1978 Chev** van, p.s., p.b., front & rear air, partially camperized. $5900. obo. 856-7619. 1-3

**¾ ton F250** Ranger with canopy. $3500. 856-4273. 51-4

**1980 GMC** ¾ ton truck. Financing avail. 856-1216. 51-4

## TOO LATE TO CLASSIFY

**Notice to Creditors**
Re: Estate of William Henry Gerrior, deceased, late of Aldergrove, B.C.

All persons having claims against the above Estate are required to send full particulars of such claims to the Official Administrator, County of Westminster at New Westminster, P.O. Box 2260, New Westminster, B.C., V3L 5A5, on or before the 7th day of March, A.D., 1982, after which time the Estate's assets will be distributed, having regard only to claims that have then been received.

R.J. Westaway
Official Administrator.
2-94999-4

There is a position open for the job of Secretary Manager of Aldergrove (Pacific No. 265) Branch, the Royal Canadian Legion. Requirements: a good knowledge of bookkeeping and preferably a good knowledge of Legion affairs. Applicants must apply in writing to:
Royal Canadian Legion
No. 265
26607 Fraser Hwy.
Box 1484
Aldergrove, B.C.
V0X 1A0 2-95001-1

**1 Polar-therm** wood heater, model #32. 859-8800. 2-4

**1970 Cutlass** Supreme, p.s., p.b., console shift, exc. cond. $2900. firm. 856-7358. 2-2

## TOO LATE TO CLASSIFY

**H & S LANDSCAPING**
- 25 years experience
- Lawn & garden maintenance
- Spring clean-up
- Pruning

856-4816 or 859-5942
2-95005-4

**G.E. automatic** washer, white, good cond., $150. Speed Queen multicycle auto dryer, $150. 856-1582 after 6 p.m. 2-4

**Near new** Kenmore vacuum with power mate. $150. cash takes. 859-3615. 2-3

**45 gal. plastic** barrels, good for food, water, storage, wine or many other uses. $20. ea. 534-2887. 2-4

PETERSEN. Passed away suddenly at MSA hospital on Jan. 1, 1982, Minard B. Petersen in his 76th year.

Mr. Petersen, late of 4062 LeFeuvre Road, is survived by his wife Ann; son Arlie and daughter-in-law Jane of Mission; daughter Bev and son-in-law Jan de Vuyst of Calgary; step-sons Bill Senft of Vancouver, and Rudy Senft of Langley and step-daughter Elaine Danvers of North Van. Also twelve grandchildren and one great grandson.

Funeral service was held Tuesday, Jan. 5 at 10 a.m. at the Woodlawn Funeral Chapel with the Rev. Canon T.E. Harris officiating. Interment followed at the Langley Lawn cemetery.

Mr. Petersen had lived in the Aldergrove area for the past eleven years; prior to that he had resided 24 years in the Langley area and was well known throughout the Fraser Valley.

He was with Buckerfield's in the Fraser Valley at various locations of Langley, Aldergrove and Abbotsford from 1950 to 1958, then had a partnership in a garden shop in the Aldergrove area for four years. Then a poultry farm in Langley for six years, from 1962 to 1968.

HARTMANN. Passed away Jan. 6, 1982 in Langley Memorial hospital, Emil Hartmann, aged 75 years and late of #20 - 27264 - 30 Avenue, Aldergrove. Mr. Hartmann is survived by his loving wife Emma, one daughter Maria Laier of Aldergrove, three sons, Bill Hartmann of Pitt Meadows, Alfred and Walter, both of Burnaby. Also one sister, Gertrud of Germany. 12 grandchildren and five great grandchildren. Funeral service was held in the St. Ann's Catholic Church in Aldergrove on Sat., Jan. 9, 1982 at 11 a.m. Interment followed in the Mt. Lehman cemetery. Father McNamey officiated. Henderson's Langley Funeral Home were in charge of arrangements.

**Trailer 20x8,** very strongly built, 6 wheels with electric brakes. $2500. 856-1498. 2-798116-2

**1977 1 ton** van. V8, p.s., p.b., snow tires & 1 pr. summer tires. Insulated, sun roof & vent, AM/FM cassette stereo & booster. Many more extras with low mileage. $5500. obo. 856-1488. 2-798117-2

**For sale.** Mini bike. 3 H.P. Exc. cond. $125. 856-2146. 2-2

**1976 Yamaha** 125YZ. New chain & sprocket. Runs exc. $450. 856-2853, 856-5001. 2-3

**Completely rebuilt** 1967 C4 trans. with stage 2 competition shift kit. $500. 856-2358. 2-4

**6 matching oak** chairs. Wood cookstove with bun warmer & reservoir. Lots of nickel. Cream can. 826-3945 2-2

**Free to good** home. 8 wk. old Lab cross puppies. 856-4230. 2-1

**Bouvier Des** Flanders pups. Exc. farm, guard or childrens dog. Tails & dew claws done. $250. 856-8048. 2-3

**Breed your** mare to AQHA stallion Captain Brass for beauty, conformation, size & disposition. Rate $350. 534-9657. 2-4

**1974 Datsun** 710. 2 dr., 4 spd. 4 new radial tires. $1100. obo. Ph. before 10 a.m. 859-2754. 2-3

**For sale.** VW Beetle snow tires on rims, $65. Ladies size 6 ski boots, $35. 856-8137. 2-1

**2 bed lamps,** $10. ea. Wood heater, $225. Lge. kitchen suite, $250. Sony stereo component, $1000. Sesame St. drapes & spread, $30. G.E. built-in dishwasher, $100. 856-9410, 856-5571. 2-798128-1

**1975 camperized** Ford van, 48,000 miles, $5000. Antique dresser, $135. Single bed, $35. 856-1523. 2-2

**27 ft. self** contained Nomad holiday trailer for rent. 856-2129. 2-4

**Red, gold** shag carpet, app. 12x14, $20. Heavy duty oil furnace, $25. 534-2887. 2-798129-2

**Horseshoeing** & trimming. Debbey Caron 856-8357. 2-4


**PATTE CAKES**
Deliciously baked
Beautifully custom designed.
- Any size
- Any shape
- Any time

PAT
856-1025
2-94852-1

Plan your Wedding with us
- Complete floral service
- Invitations
- Cakes
- Car & hall decorations
- Bridal accessories

POP & PARTY CENTRE
20221 Fraser Hwy.
534-2223
2-94855-4

**DOUG TAYLOR INSURANCE**
Phone
856-2818

**Looking for a Handyman?**
We Have One
All types of repairs.
Phone 856-5504
N&N MAINTENANCE
49-TF

**Aldergrove Lock & Key Centre**
*Complete line of auto locks.
*Scissors & knife sharpening.
Aldergrove Centre
856-5504


**The Corporation of the Township of Langley**
**BEER GARDENS**

Any organization wishing to hold a Beer Garden during 1982, must make application, in writing **before** February 26th, 1982.

Under the regulations, it is permissible to have Beer Gardens on 6 days, only, during any year, within a community. Langley has three designated communities.

Application forms, and other information, may be obtained from the Municipal Hall, 4914 - 221 Street, Langley, B.C. V3A 3Z8 (534-3211).

D.J. DOUBLEDAY
Clerk-Administrator

**SUBSCRIBERS:**
**To maintain your subscription, check your address label for your subscription expiry date.**

EXAMPLE:

John Doe
P.O. Box 0000,
Aldergrove, B.C.
V0X 1A0
Jan. 80 — THIS IS THE DATE YOUR RENEWAL IS DUE

**If you are not certain, feel free to check with our subscription department, by calling 856-8303.**


**Wolstencroft**
**2 FAMILY RETREAT**
5 acres of treed privacy plus over 2300 sq. ft. of finished area on each of two floors. Downstairs finished as 3 bdrm. suite. Floor-to-ceiling stonefaced fireplace on each level, as well as free-standing wood heater up & down. On municipal water. Get away from the crowded city to a nature setting with your family. Asking $279,900. To view call: J. METZGER 856-6572 (res) or H. RIEHL 856-5036 (res).
WOLSTENCROFT REALTY CORP.
530-7191 856-4181

**Wolstencroft**
**ONLY $65,000**
For new Rancher, 1000 sq. ft. Aldergrove. Double-glazed windows; insulation R12 walls, R28 ceilings. Several lots to choose from.
**WHY RENT?**
Buy this 3 bdrm. twnhse. in Aldergrove. Over 1200 sq. ft. of living area. Near school, park & shopping. Only $59,900 and owner may carry with $20,000 down.
J. METZGER
856-6572
WOLSTENCROFT REALTY CORP.
530-7191 856-4181

**Wolstencroft**

- Grand Master Salesman 1981
- Top Salesman for Feb., April, Oct., Nov., & Dec. 1981
- Top Listing Salesman 1981
- 8 Years Experience in the Selling Field
- Specializing in Aldergrove

For courteous, professional service in marketing or buying your own home call:
**CHRIS BARRELL**
530-7191 856-2469
• EXPERIENCE TELLS - WOLSTENCROFT SELLS •


British Columbia Assessment Authority
**NOTICE TO PROPERTY OWNERS IN SCHOOL DISTRICTS 34 & 35**

All Property Assessment Notices for the 1982 taxation year have been mailed.

Property owners who are of the opinion that an error or omission exists in the completed Assessment Roll may appeal to the Court of Revision.

Notice in writing of every complaint **shall be delivered** to the Assessor **not later than the twentieth day of January, 1982.**

The first day of the Sitting of the Court of Revision is February 1st, 1982.

Each property owner appealing **shall be notified** of the date, time and place that his or her appeal will be heard.

Enquiries should be made to the Assessment Office at 2670 - A Minter Street in Clearbrook. Phone 853-7424, or 533-3353.

C.W. SOMMERFELDT
Area Assessor 1-94922-2


**Century 21 PARIS REALTY**
27233 Fraser Highway
Aldergrove, B.C.
856-4106 • 856-2525
• 530-0018 •

**ROASTER BROILER FARM**
260,000 lbs. annual quota. 2 homes, 2 big steel-clad barns, all equipment. Full price $495,000. Phone Jan Vandenend eves. 856-4680.

**IDEAL FOR VEAL OPERATION**
11.9 acre farm all in grass, fenced and cross fenced. 5 bdrm. home, good barn. All this for only $275,000. Phone Jan Vandenend eves. 856-4680.

**ONE OF THE FINEST**
Located on Glen Mountain. Beautifully decorated. The ultimate executive home. Something to see. Call Kathy eves. 859-6542.

**WANT 5 AC.? I'VE GOT IT**
5 acres for $195,000. Log cabin, waterfall and gardens. 1400 sq. ft. mobile home, 4 stall barn, loafing shed and more. Call Kathy eves. 859-6542.

**LOOK AT WHAT YOU CAN BUY FOR:**
$59,900 - 3 bdrm. twnhse. close to shopping, ideal starter or rental.
$69,900 - 3 bdrm. house on 50x100 lot close to everything.
$70,000 - 2 bdrm. house on 50x121 lot zoned C2 commercial, lane access.
$79,900 - 3 bdrm. house with partly finished rec room and $41,000 mtge. at 10½% good until March 83.
$86,900 - 3 bdrm. bsmt. home with cosy F.P., assum. mtge. $43,000 at 10% until April 1983. For more information call Ken eves. 856-1600.

**PRICES ARE RIGHT - ALL THESE MUST BE SOLD - PRESENT ALL OFFERS**
$215,000 - For 9 ac., good assum. mtge., log cabin 2600 sq. ft.
$93,000 - Good home, 3 bdrm., 1½ baths, fridge & stove, good location.
$145,000 - A good family home, ½ acre, 4 or 5 bdrm., could be potential here.
$169,000 - 2½ acres plus 3 bdrm., full bsmt., good access to Fraser Hwy.
Call Kathy for details eves. 859-6542.

**EAST LANGLEY SPECIAL**
This C3 zoned 2 acres located on Fraser Hwy. Solid 5 bdrm. home. Value in land. Good investment. Call Harbans Dhillon eves. 854-3066.

**DEALER COST SALE**
From Jan. 13 - Jan. 23 You Can Buy Any New '81 Vehicle at
CURRENT DEALER COST!!
OVER 75 VEHICLES To Choose From
LYNX - CAPRIS - ZEPHYRS - COUGARS
LINCOLNS - VANS - TRUCKS & 4x4's

A FEW SUPER BUYS

| | | |
|---|---|---|
| '81 BRONCO $10,850 #19707 | '81 CAPRI RS $7988 #19016 | '81 4x4 PICKUP $9888 |
| '81 VAN $7785 | '81 LINCOLN MARK VI $19,885 | '81 ZEPHYR $5988 |

**LOU ISFELD LINCOLN MERCURY**
525-8737 S. Fraser Way | 533-2323 Dlr. No. 6225 | 853-0711 Abbotsford

**DON'S ALDERCITY MOTORS Ltd.**
Has The THE MAZDA B2000 ANSWER To Good Gas Mileage and the best deal around!

WE TAKE TRADES
2 - 1981 Left at Big, Big Savings

**DON'S ALDERCITY MOTORS LTD.**
MAZDA "YOUR PICK-UP TRUCK CENTRE"
27441 Fraser Hwy.,
Aldergrove D.L. 5268 TEL. 856-2594 or 530-4628

*AT FORT CHAMBER MEETING*

# Interest rate drop predicted

By DONNA PION

FORT LANGLEY - The local chamber of commerce held its annual dinner and installation of new officers ceremony, Thursday, January 7, at the Fort Seafood House.

After partaking in a very lovely and varied buffet dinner, approximately forty members and guests welcomed the incoming officers. Doing the honors as installing officer was Wayne Allen, treasurer of the Vancouver chamber of commerce. Allen made a short, but very interesting speech on behalf of the small businessman. He spoke of high interest rates, bankruptcies, and the general lack of confidence people felt today in our country's leadership. He spoke of Al McEachens controversial budget, and stated that it was very important for the small businessman to "stand up and be counted and heard" in order to get things accomplished.

Fort Langley, he said, had a very strong chamber of commerce, with lots of local support. He also made some off the cuff predictions such as interest rates coming down in approximately six or seven months, to 12 and 13 percent, and that by mid-March or April mortgage rates could be as low as 15 percent. This, he stressed, was very important so that the economy could get moving again. However, the bad note was that it would not last and the inflation and interest rates would probably rise again till perhaps 1984, when there would be another decline. His talk was informative and helpful to those present. On closing, he stressed again the need for the small businessmen to unite and be heard at the provincial level through the chamber of commerce.

With that, the ceremony of installing the new officers took place. Jack Waddell, an accountant with a business in Fort Langley, was installed as the new president, replacing Ron MacWilliams. The new vice-president is Linda Schwartzenberger, manager of the Surrey Credit Union, and replacing Jack Waddell. Pam Champion-Taylor resumed the position she held last year as secretary-treasurer. She operates Palisade Realty and Insurance. Four directors were also installed; Otto Einfeldt of Dominion Construction, Sylvia Einfeldt of the Serenity flower shop, Ken Husband of Husband's Radio & T.V. shoip, and William Dyck of Frontier Building supply.

Waddell spoke briefly on this year's endeavors by the chamber members. He said they would continue to do what was started last year, as well as touch on new problems and situations. Their monthly luncheon meetings will have various speakers discussing the stresses and strains of small business people, income tax seminars, and talks dealing with problems of self-interest to the small businessman, to name a few. A topic of concern was how to increase the foot traffic in Fort Langley to support the local businesses, and he also mentioned the desire to have Fort Langley declared a heritage village. He presented two gifts from the chamber of commerce, one to Mr. and Mrs. John Ritchie for the best residential Christmas display, and the other to the Surrey Credit Union, for the best in the business section. He expressed that the choice was difficult as there were many beautiful displays, and was thankful to all for their work, time, and creativity in making Fort Langley a prettier time at Christmas.

The Fort Langley chamber of commerce has been in operation for three years, their membership is growing and they hope to double it by next year. Either individual residents or businesses can join to help improve the community through group efforts. The first Thursday of every month they hold a luncheon meeting at the Fort Seafood House with everyone welcome. Tickets at $4.50 can be reserved by calling Pam Champion-Taylor at 888-1555. February 4, the guest speaker will be an executive from FDBD and the credit manager from the Surrey Credit Union, discussing problems facing the small businessman.

That's the Fort Langley chamber of commerce - the "voice of their community".

Fort Langley Chamber of Commerce: Linda Schwartzenberger, vice-president; Jack Waddell, president; Pam Champion-Taylor, secretary-treasurer and Wayne Allen, installing officer from Vancouver Chamber of Commerce.


LAUREL MEAT PACKERS LTD.
SUPER SPECIALS
Schneiders Maple Bacon (500 kg) - $1.49 pkg.
Chicken legs - $1.49 lb.
Reg. Ground Beef - $.99 lb.
Open Mon. - Sat. 9 a.m. - 5 p.m. Fridays till 9 p.m.
"The key to good eating ... if you want the best."
22958 Fraser Hwy., Langley 533-4221-2-3



ONLY $69,900
Over 1200 sq. ft. on each floor. Large lot 49x200, back lane entry. 3 bdrms. up and 3 bdrms. down, large rec room with fireplace, 2 bathrooms. R3 zoning. Near schools & shopping. Appointments a must.
Call MARY LEWIS 859-8527 (eves)
SABIL REALTY LTD.
856-2577 or 530-7147



PROTECT YOUR INVESTMENT NOW!

GET THE DEAL OF THE 80's
A Complete Tractor Tune-Up
Pick-Up and Delivery - Free! Free!
(In the Lower Fraser Valley Area)
A 15 point check including pressure washing of complete unit. For further information contact our Service Department
FOR THE ALL INCLUSIVE PRICE:
30 and 40 H.P. TRACTORS ..... $389.10
50 and 70 H.P. TRACTORS ..... $433.20
80 H.P. and up TRACTORS ..... $489.30
OR 10% OFF ANY MAJOR COMPONENT OVERHAUL
Phone our Service Department Now..... 534-5321
Book early so we can organize accordingly. Offer good till March 30th, 1982.
SHEPHERD BROS.
EQUIPMENT LTD.
19575 No. 10 Highway, LANGLEY
Phone 534-5321


This is . . .

# Fort Langley

*The Aldergrove Star will publish notices, coming events or worthy articles in this Fort Langley section. Call 856-5212 or write Box 220, Aldergrove.*

## Fire victim in hospital

LANGLEY - A leaky propane tank was the cause of a fire and explosion which sent a Langley resident to hospital last Thursday night.

Glenda Claus Grassmuck was taken to Vancouver General hospital suffering from burn injuries after a fire swept through a home at 19950 - 46 Avenue shortly before midnight on January 7.

City fire department was called to the scene at 23:35.

Unofficial reports indicate that the home caught fire because of a gas leak from the propane tank which in turn exploded.

Neighbors and surrounding community acted well during the crisis of the fire, a police spokesman reported.

## Franz' recipes popular with readers

CHICKEN IN SOUR CREAM

4 to 6 chicken breasts
1 large can cream of mushroom soup
2 pkgs. dry onion or one-half pkg. onion soup mix
one-half pint sour cream
1 tbls. lemon juice
1 tsp. dill seed
Butter, salt, pepper and paprika

Place chicken breasts in buttered baking dish - skin side up. Dot with butter. Sprinkle with salt, pepper and paprika. Combine remaining ingredients and pour over chicken. Bake in a moderate oven 350 degrees for 1 and one half hours till tender and sauce is brown. Makes 8 to 10 servings. Add a bit of white wine if you like It is easy, fast and delicious.

*Tips from chef Franz*
*Of the Fort Seafood House*

The requests for Franz' recipies have increased tremendously.

Copies can be obtained by calling Seafood Restaurant at 888-8225.

Their new hours have changed slightly.

Seafood Buffet only on Wednesday through Sunday from 11:30 a.m. to 3 p.m.

Dinner hours are still from 5 p.m. to 10 p.m.


USED FURNITURE & APPLIANCES
High Quality
Reasonably Priced
Before you buy new, talk a walk thru
FRASER VALLEY FURNITURE
33789 Essendene
Abbotsford, B.C.
853-8420
C.A.F. personnel welcome.
2-94858-TF


## WORSHIP IN CHURCH OF YOUR CHOICE

**Anglican Church**
(Four Saints Langley)
**St. Dunstan's**
Aldergrove
Holy Communion - 8 a.m.
Worship Service and Church School - 11 a.m.
On 271 Street just south of Fraser Hwy.
Rev. Brooke Mitchell
Minister
**St. Alban's Otter**
Worship Service and Church School - 9:30 a.m.
Church office - 534-6514

**CHRISTIAN SCIENCE SOCIETY**
7221 - 198B St., Langley
11:00 a.m. - Sunday Service
11:00 a.m. - Sunday School
8:00 p.m. - Wednesday Evening Meeting
(2nd Wed. each month at 7245 - 210 St.)
ALL ARE WELCOME

**Immanuel Lutheran Church**
3232 - 272nd Street
Worship Service 10 a.m.
Family Study Hour 11:15 a.m.
EVERYONE WELCOME
856-4710


THE FORT
NEIGHBOURHOOD PUBLIC HOUSE
NEW SHOW ONE WEEK ONLY TILL SAT., JAN. 16
'The Bookends'
Sim Discol & Marilyn Ann Taylor
DON'T MISS IT!
9273 GLOVER ROAD, FORT LANGLEY
PHONE 888-6166



THE FORT SEAFOOD HOUSE
Seafood Buffet Wed. to Sat. only - 11:30 a.m. to 3 p.m.
Sunday Brunch - 11 a.m. to 3 p.m.
Dinner hours: 5 p.m. to 10 p.m.
9277 Glover Road, Fort Langley, B.C. Call 888-8225
Franz Puknat Ed Lifton



If it's Downtown it's JOE THE T.V. MAN
856-9090
2-94861-3



SURREY CREDIT UNION FORT LANGLEY BRANCH
SAVING PLANS TO HELP YOU SAVE
R.R.S.P., R.H.O.S.P. and I.A.A.C.
Hours: Tues. thru Thurs. 9:30 a.m. to 4:30 p.m. Fri.: 9:30 a.m. to 6:00 p.m. Sat.: 9:30 a.m. to 3:00 p.m. (Closed Mondays)
Come in today ... we can help you save more.
SERVING THE PEOPLE OF SURREY, LANGLEY AND WHITE ROCK



ALDERGROVE BAPTIST CHURCH

SUNDAY:
9:45 a.m. Bible School
11:00 a.m. Worship
7:00 p.m. Evening Service
Children's and Youth Meetings
Home Bible Studies
Summer Camps
Christian Counselling
WEDNESDAY: 7:30 p.m. Bible Study & Prayer Meeting
NURSERY FACILITIES AVAILABLE
BUS TRANSPORTATION PROVIDED.
28163 Swenson Ave., Aldergrove
A FAMILY OF FAMILIES. Samuel McCallum, Pastor - 856-1413



DO IT YOURSELF AND SAVE!
WE'LL SHOW YOU HOW
To cut costs and make your home a better place to live!
See us for the right lumber to make your next build-it project go a lot smoother.
Choosing the right size and grade for each job can save you time and do-it-yourself effort.
SUPER SAVER SPECIALS
MAHOGANY PLYWOOD Plain 4'x8'x3m $5.95
No. 2 INTERIOR PREHUNG DOORS $23.95 plus
4 x 8 x ½ GYPROC CASH AND CARRY $3.95 SHEET
JANUARY SPECIALS
3/4" FACTORY GRADE FIR PLYWOOD $21.95
2 mil (per roll)
2 x 4 x 8 UTILITY
SPOOLS LUMBER & BUILDING SUPPLIES LTD.
24369 Fraser Hwy., LANGLEY
856-2531
530-1888

YOUTH SOCCER ASSOCIATION

# Team standings, day 1 to 11

1981-1982 SEASON

| | |
|---|---|
| **A1** | |
| Blue Mt. Royals | 15 |
| Gld. Celtics | 15 |
| SU Sharks | 12 |
| Wh. Giants | 11 |
| Ald. Legion | 9 |
| Belair Santos | 8 |
| SU Selects | 7 |
| Lysa Finn | 1 |
| **2A** | |
| Belair Celtics | 18 |
| SU Pintos | 16 |
| Mission U Royals | 9 |
| Pitt Meadows U | 8 |
| Blue Mt. Eagles | 6 |
| Belair Royals | 4 |
| SU Reps | 3 |
| Wh. Selects | 3 |
| **3A** | |
| Belair City | 21 |
| Lysa Royals | 14 |
| Poco Adanacs | 12 |
| River Rd Racers | 11 |
| SU Flames | 10 |
| Whalley Strikers | 10 |
| Blue Mt. United | 7 |
| Aldergrove Mustangs | 3 |
| **4A** | |
| Lysa Lions | 18 |
| Pt.Moody FF | 18 |
| SU Spurs | 13 |
| Gld. Sharks | 11 |
| SU Spartans | 11 |
| Cape Horn West | 10 |
| Ald. Eskimos | 7 |
| BelAir Must. | 6 |
| Lysa Dynamos | 2 |
| Wh. Whitecaps | 0 |
| **5A** | |
| SU Celtics | 22 |
| SU Avengers | 18 |
| POCO Dominion | 16 |
| Mission Hotspurs | 12 |
| Pt.Moody Sounders | 12 |
| Abbsfd. Royals | 9 |
| Belair Wolves | 8 |
| Capehorn Sharks | 8 |
| Pt.Moody Rogues | 3 |
| Blue Mt. Rangers | 2 |
| River Rd. Roughnecks | 2 |
| L.U. Ft.Pharmacy | 0 |
| **1B** | |
| Lysa Wildcats | 17 |
| LU Keg & Cleaver | 13 |
| SU Jets | 10 |
| SU Aztecs | 8 |
| Wh. Excelsior | 8 |
| SU Ramblers | 2 |
| **b** | |
| Riverdale Rowdies | 18 |
| SU Broncos | 14 |
| Whalley Lions | 10 |
| SU Sparks | 9 |
| Lysa Lancers | 6 |
| Whalley Albions | 3 |
| **3B1** | |
| Riverdale Rovers | 15 |
| SU Giants | 14 |
| Whalley Tigers | 14 |
| Riverdale Rangers | 12 |
| Whalley Panthers | 12 |
| Guildf. Wanderers | 11 |
| LU Mall | 3 |
| SU Mavericks | 1 |
| **3B2** | |
| Whalley Wildcats | 16 |
| SU Buffalos | 14 |
| Lysa Falcons | 8 |
| LU Ft. Falcons | 5 |
| SU Bisons | 2 |
| **4B1** | |
| SU Raiders | 15 |
| SU Cardinals | 12 |
| SU Cougars | 11 |
| Whalley Warriors | 11 |
| Lysa Tornados | 10 |
| LU Double Decker | 3 |
| **4B2** | |
| Guildford Royals | 18 |
| SU Magpies | 18 |
| Riverdale Panthers | 12 |
| SU Vipers | 11 |
| Guildford Dukes | 10 |
| LYSA Panthers | 7 |
| Whalley Rovers | 5 |
| SU Bighorns | 1 |
| **5B1** | |
| Aldergrove Bombers | 13 |
| Lysa Lions | 12 |
| Riverdale Rebels | 12 |
| Whalley Mustangs | 11 |
| Riverdale Knights | 10 |
| Guildford Giants | 6 |
| SU Kicks | 6 |
| SU All Stars | 4 |
| SU Leaders | 4 |
| **5B2** | |
| Lysa Breakers | 16 |
| SU Lions | 16 |
| Aldergrove Kings | 15 |
| SU Rangers | 14 |
| Whalley Bluejays | 9 |
| LU Chargers | 7 |
| Lysa Wolves | 7 |
| Lysa Wolves | 7 |
| SU Centennials | 2 |
| **5B3** | |
| SU Gators | 16 |
| Lysa Cosmos | 15 |
| Whalley Astros | 14 |
| Lysa Stompers | 10 |
| SU Oaks | 10 |
| SU Hawks | 9 |
| Guildford Tigers | 6 |
| Whalley Eagles | 6 |
| **6A** | |
| SU Reps | 17 |
| Ald. Hustlers | 15 |
| Lysa Oddfellows | 13 |
| SU Dynamos | 13 |
| Abbotsford Pantry Plr. | 9 |
| Guildford U | 6 |
| LU Buccaneers | 8 |
| Whalley Speedies | 1 |
| **6B1** | |
| Lysa Cheetahs | 18 |
| Lysa Red Devils | 13 |
| Lysa Rams | 7 |
| Lu Blue Flame | 2 |
| Lysa Cougars | 0 |
| **6B2** | |
| Lysa Falcons | 19 |
| Guildford Dolcevita | 18 |
| Lysa Centurions | 15 |
| Lysa Ambassadors | 10 |
| Riverdale 70's | 8 |
| Aldergrove sonics | 7 |
| Whalley Tornados | 5 |
| LU SOS Rowdies | 2 |
| **7A** | |
| SU Eagles | 19 |
| SU Strikers | 16 |
| Abbotsford Real | 15 |
| Guildford Cosmos | 10 |
| Lysa Eagles | 10 |
| LU Bears | 8 |
| Riverdale Hornets | 6 |
| Whalley United | 0 |
| **7B2** | |
| Lysa Rowdies | 17 |
| Aldergrove Racers | 16 |
| Lysa Strikers | 15 |
| Lysa Sabres | 11 |
| Whalley Big Blue | 5 |
| Guildford Sounders | 2 |
| **7B1** | |
| Lysa Bullets | 21 |
| Lysa Tornados | 16 |
| SU Royals | 15 |
| Aldergrove Kicks | 8 |
| Riverdale Hotspurs | 4 |
| Whalley Atoms | 0 |
| **7B3** | |
| LU Realty World | 14 |
| Lysa Nikomeki | 11 |
| Aldergrove Legion | 9 |
| Aldergrove Boomers | 5 |
| Lu Elks | 5 |
| **8 Reds** | |
| SU Storm | 19 |
| Lysa Selects | 16 |
| Guildford White Caps | 15 |
| Whalley White Caps | 6 |
| Aldergrove Cheam | 3 |
| Aldergrove Jets | 3 |
| **8 Blue** | |
| Whalley Rd. Runners | 17 |
| Aldergrove Bradner Reds | 16 |
| Whalley Spartans | 16 |
| Guildford Rangers | 12 |
| Rudie Sonics | 6 |
| Guildford Kicks | 4 |
| Guildford Lions | 2 |

# Vacations are physical strain

Vacations are a mental and physical strain. And it's surprising more of us don't book off sick-time when it's time to go back to work.

Because holidays and vacations only happen once yearly, most of us vigorously plan to have a good and busy time. In fact, it's almost impossible to relax when planning.

And that makes us up-tight. Unfortunately, that uptight feeling often persists right through the vacation.

Once we're off and away, especially if we're visiting another part of the country or some foreign nation, we try to cram too much into the holiday.

It's dangerous. It causes fatigue which dulls our reflexes, slows reactions and sometimes causes us to make stupid decisions when confronted with unforseen changes in plans.

The key to a successful vacation - whether at home or away - is to make up a list of projects to be done by priority, concentrate on the essentials and pace yourself to allow time for them.

Make sure you don't overeat and make a point of getting plenty of sleep. Don't rush and don't try to do too much.

If driving, don't go too far in a single day and take time to stop and enjoy the scenery. If your seat doesn't support your spine and prevent fatigue and backache, fold a towel across the back above the hip bones.

Finally, if flying somewhere, don't sit in the same position for too long. Walk up and down the aisles. Airplanes are big enough.

SELL IT IN THE ALDERGROVE STAR — CALL 856-8303

JOE THE T.V. MAN
Where business is being done
856-9090
2-94862-3

Energy Savers:

How to avoid breakdowns:
Service your car regularly...with us! We'll change the oil, put on the snow tires, check the shocks. Reasonable!

See one of these six fine services today...

## Let's talk to Art Peart

Art has been owner of A&B Transmissions of Langley and Cloverdale for the past seven years.

Specializing in all types, automatic, standard and foreign cars. "From Mack Trucks to Volkswagen's".

Always a true estimate is given before any work is done on your vehicle.

Most jobs are one day service and Art holds to that procedure of work schedule.

His son Bill runs their Cloverdale outlet at 176 Street and No. 10 Highway, Cloverdale. The Langley outlet is located on the Fraser Highway at the railway tracks.

They are B.C.A.A. approved and members of A.R.T.A. for the latest technical information in over 140 outlets in Canada and the U.S.A.

## E&G Automart Supply Centre

This fully equipped auto supply outlets has all the popular lines of auto parts.

They have a 6 bay service shop with fully licensed mechanics and can handle all types of mechanical and automotive service jobs.

They will be pleased to service your car or truck at any time. Give them a call or come in. You'll be glad you did.

## Dave's Auto Repairs

Services your car with a service record of each and every job he does. If you have any future problems thereafter, he can quickly diagnose the problem. This saves you valuable time and lowers servicing costs.

Dave's has the latest in test equipment with qualified mechanics to service your vehicle. Dave has been in this type of work since he was 15 years of age.

They carry a complete line of batteries, lubes and oils.

They also do differentials and manual transmissions.

For All Your AUTO NEEDS
Parts and Repairs
E & G AUTOMART
ONE STOP CENTRE
28665 Fraser Hwy., Aldergrove

Europe's Auto
Your service headquarters for
MERCEDES BENZ
PEUGEOT
ROLLS ROYCE
& OTHER MAKES
Ph: 533 - 2727
19638 FRASER HIGHWAY, LANGLEY
B.C. V3A 4C6

BF Goodrich
R. & M. TIRETOWN
Car, Truck, New, Uped and Recaps
Ray & Maynard Shillinglaw
26827 Fraser Hwy., Aldergrove, B.C.
Res. 856-8531
Bus. 856-5011

Holley
EQUIPPED
FUEL ECONOMY CARBURETORS
★ Tune Ups
★ General Auto Repair
★ Carburator Rebuild
★ Perfect Brake Jobs
★ Complete Engine Repairs
To all Domestic & Import cars
DAVE'S AUTO REPAIR
5718 - 198 St., Langley, B.C.
530-4510

TRUCKERS!!
We do all types of winter fronts for your trucks.
Also
Soft trim upholstery
Furniture & kitchen upholstery
Trailer cushions
Trailer repairs
Full line of vinyl, fabric and materials.
Al's
CUSTOM UPHOLSTERY Ltd.
DON WHITFIELD PRESIDENT
No. 35-19638 Fraser Highway
Langley, B.C. V3A 4C5

Just Good Old Fashioned, Honest, Reliable Service And Value.
• SAME DAY REPAIRS
• AUTOMATIC and STANDARDS
• YOUR COMMUNITY'S PIONEER TRANSMISSION SHOPS
A & B TRANSMISSIONS
LANGLEY 19879 FRASER HWY. 530-9181
CLOVERDALE 17668 NO. 10 HWY. 576-1414

Langfield Mall
Shop these Fine Stores
Corner Logan Avenue and Glover Road, Langley

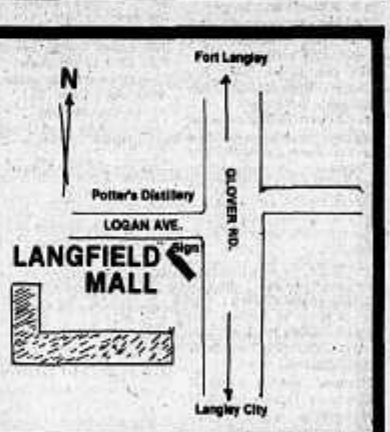


WHAT WE DO BEST IS GIVE YOU PRICE

PROFESSIONAL drycleaning
3 DAYS ONLY Jan. 14, 15, 16
Thursday to Saturday
PANTS CLEANED AND PRESSED
$2.00 PAIR
LAUNDRY & DRY CLEANING FOR YOUR CONVENIENCE
Phone 533-1312
Monday - Friday 8:00AM – 9:00PM
Saturday 8:00AM - 6:00PM
Sunday 10:00AM - 6:00PM

A & J ANIMAL HOUSE
(Formerly Fraser Valley Dog & Food Mart)
530-1636
PET FOODS
Featuring Gaines Pet Foods
WE ARE MOVING FEB. 1st to 5785 Lynch St (203A), Langley.
Watch for our re-opening specials!
DOG DISH 25¢ with this ad

LOTS OF FREE PARKING

YOUR Mark-It FOODS
Sale ends Saturday
FRESH WHOLE FRYING CHICKEN
B.C. grown. Canada Grade A
lb. 99¢

YOUR Mark-It FOODS
Sale ends Saturday
SLICED SIDE BACON
EMPIRE BRAND 500 g pkg.
$1.18

# A musical celebration of love and Rodgers & Hart

*With A Song In Your Heart, Falling Love, Blue Moon, This Can't be Love*...sixty-one of Rodgers' and Hart's best known and most fondly remembered love songs have been smoothly and selectively blended into a new production, "Rodgers and Hart - A Musical Celebration of Love." Running at Presentation House until January 30, this very elegant revue promises to whirl audiences into the romanticism of the '30s.

Appropriately gowned and tailed in the fashion of the times, the cast of six features Linda Boyd, Philip Eckman, Jill Fillion, Gabrielle Jones, Keith Quong and Sandy Winsby.

Bruce Kellett is musical director, Shel Piercy is show director, Madalena Acconci is choreographer and the show is produced by J. Andrew Russel. This is the same team responsible for the highly successful *Grease* revue. The show runs Tuesday to Saturday, 8:30 p.m. until January 30 at Presentation House, 333 Chesterfield, North Vancouver. Reservations can be made by calling 986-1351.

# WHAT'S ON . . .

**Axis Mime Theatre** - Jan. 5-16, Tues. to Sat., 8 p.m. at Waterfront Theatre. Call 733-6811.

**Theatre Of The Film Noir** - George Walker's murder-mystery, Mon. to Sat., 8:30 p.m. at Van. East Cultural Centre, 1895 Venables St. Reservations 254-9578.

**Fine Arts Winners Exhibition** - Fraser regional arts council's finest works, daily Jan. 6 to 30 at Centennial museum, Ft. Langley (corner Mavis & King St.) Call 888-3922 for info., hours.

**Romeo and Juliet** - opens Jan. 9, 8 p.m. at QE Theatre. Tickets at Eaton's.

**Morphe - An Installation by Laura Cassells** - Jan. 7 to 31 at Surrey Centennial Arts Centre, 13750 - 88 Ave.

**Talking Dirty** - sexual satire, till Jan. 16 at Arts Club, Seymour St. 8:30 p.m. (Sat. 6:30 & 9:30 p.m.) Call 683-0151. Tickets at Eaton's.

**Corroboree** - Christmas show, till Jan. 15 at Bby. Art Gallery.

**Midsummer Night's Dream** - Shakespeare comedy, Jan. 9-30 (Tues. to Sat.) at 8 p.m. Matinees, 2 p.m., Jan. 16, 23 & 30. At Studio 58, 100 W. 49th Ave., reservations 324-5227.

**The Wizard Of Oz** - musical, Jan. 13 to 16, 7:30 p.m. (also matinee, Jan. 16, 2 p.m.) at Mountain Secondary School, 7755 - 202A St. Tickets $3., matinee $2., seniors $1.50 on Jan. 13. For info, call 888-3933.

**Rogers & Hart** - Vancouver Heritage Musical Theatre, Jan. 13-30, 8:30 p.m. at Presentation House Studio Theatre, N. Van.

**Rage** - nightly till Jan. 16 at Backstage, 406 North Rd.

**Stoneboil** - Jan. 14-16, 8 p.m. at King Tut's, Langley.

**Bob Wallis & His Storyville Jazzmen** - Jan. 14-16, 21-23 and 27 "Farewell Performance", 8:30 p.m. at Hot Jazz, 36 E. Broadway. Call 873-4131.

**Sundance** - reggae, Jan. 14-16, 8 p.m. at Soft Rock, 1925 W. 4th.

**Chapter Two** - Neil Simon comedy, Jan. 14-30, 8:30 p.m., Arts Club Theatre, Granville Is. Tickets at Eaton's.

**Battle of the Bands** - Jan. 14, 15, 16, 8 p.m. at Outlaw's.

**Fernon** - Jan. 15, 8 p.m. at Municipal Council Chambers, Dewdney Trunk Rd., Haney. $6.

**Music for two Harpsichords** - Doreen Oke and Artie Thompson, Jan. 15, 8:30 p.m. at UBC Recital Hall. Call 732-1812.

**Horns, Hooves and High Country** - Dale Seip speaks on Canada mountain sheep following Langley Field Naturalists meeting, Jan. 15, 9 p.m. at Langley Arts Centre, 4899 - 207 St.

**Miles Davis** - Jan. 16, 8:30 p.m. at QE Theatre.

**Doug & The Slugs** - Jan. 16, 8 p.m. at Bow Fiddler, Langley.

**Pied Pier** - family concert, Jan. 17, 2 p.m. at Guildford Park community school, 14577 - 108A Ave., Surrey. Tickets $2., children/seniors $1., family $5., at door.

**14 Americans - Directions of the 1970s** - free film, Jan. 17, 2 p.m. at Surrey Centennial Arts Centre.

**Masterpiece Music** - Walton & Schubert works, Jan. 17, 2:30 & 8 p.m. at Van. East Cultural Centre, 1895 Venables. Call 254-9578.

**Johnny Mathis** - Jan. 19 & 20, 8 p.m. at Orpheum.

**L.A.C. General Meeting** - Jan. 20, 8 p.m. at Langley Arts Centre, 4899 - 207 St. Following meeting, program features Anne Villeneuve, potter.

**Foreigner** - Jan. 20, 8 p.m. at Coliseum. Tickets at CBO/Woodward's.

**"s" & 3 Swimmers** - Jan. 21, 8 p.m. at In Concert, 315 Carrall St.

**Snakelinger** - Jan. 21, 9 p.m. at In Concert, 315 Carrall St. Tickets at Eaton's.

**The Lion In Winter** - Vancouver Repertory Theatre, Jan. 21 to Feb. 6, Wed. thru Sunday at 8:30 p.m., at Robson Square Media Centre. Tickets $4-$5, call 689-5313.

**Joan Armatrading** - Jan. 22, 8 p.m. at QE Theatre. Tickets at Eaton's.

**Radio Dance** - Co-op Radio benefit with Moev, Rhythm Mission and Magic Dragon, Jan. 22, 9 p.m. at Commodore. Tickets CBO/Woodward's.

**Leon Patillo** - christian-rock, Jan. 22, 8 p.m. at Vincent Massey Aud., New West. Tickets at Woodward's.

**Brendon Wolfe** - Jan. 22-23, 8 p.m. at In Concert, 315 Carrall St.

**Mystery Pacific** - Jan. 22-23, 8 p.m. at Classical Joint, 231 Carrall St.

**The Villains/The Questionaires** - Jan. 23, 8 p.m. at Commodore. Tickets CBO/Woodward's.

**Lucia di Lammermoor** - Donizetti's opera by V.O.A. in Italian Jan. 23, 26, 28 & 30 at QE Theatre. Tickets at Eaton's.

**Wincenc & Thomas** - flute and piano, featuring Bach, Hot' lere and Prokofiev works, Jan. 24, 8 p.m. at Arts Club Theatre, Granville Is. Call 687-1644.

**VSO Jubilee Series** - Brahms Piano Concerto No. 1 and Beethoven Symphony No. 3, with soloist Claudio Arrau, piano. Jan. 24, 2:30 p.m.; Jan. 25, 8:30 p.m. and Jan. 26, 7:30 p.m. at Orpheum.

**Frank Wakefield Band** - Jan. 25, 8:30 p.m. at Soft Rock, 1925 W. 4th.

**Dizzie Gillespie** - Jan. 25-28, 8 : 11 p.m. and Jan. 29-30, 8 & 11:30 p.m. at Plazzaz Showroom, International Plaza, N. Van.

**Langley Heritage Society Meeting** - Jan. 26, 8 p.m. at Centennial museum, Ft. Langley. Program features Five Langley Churches. Free, everyone welcome.

**The Kingbees/David Raven & Escorts** - Jan. 27, 8 p.m. at Commodore. Tickets CBO/Woodward's.

**Beethoven Masterworks** - Symphony No. 5, with Symphonie Canadiana, soloist Fredell Lack, violin. Jan. 27, 8 p.m. at Orpheum. Tickets at Woodward's.

**Les McCann** - Jan. 27-30, Jazz Bar, Sheraton-Landmark Hotel, call 687-9312.

**Phoenix Jazzers** - Jan. 28, 8:30 p.m. at Hot Jazz, 36 E. Broadway. 873-4131.

**The Bop Cats** - rockabilly, Jan. 28-30, 8 p.m. at In Concert, 315 Carrall St.

**Eleventh Season Secret Show** - Tamahnous Theatre, Jan. 28 - Feb. 20, 8:30 p.m. at Van. East Cultural Centre, 1895 Venables.

**Moonshot** - drama, West Coast Actors, Jan. 28 - Feb. 20, 8:30 p.m. at Arts Club Theatre, Granville Is.

**Arirang** - Korean folk festival, Jan. 29, 8 p.m. at QE Theatre. Tickets at Eaton's.

**L.A.C. Workshop** - Jan. 30. Features how to frame art works for exhibitions. Call 888-3922, 534-0781 for info. At Centennial museum, Ft. Langley.

**Dixieland Express** - Jan. 30, 8:30 p.m. at Hot Jazz, 36 E. Broadway.

**CP Air Musically Speaking Series** - with VSO, soloist Mark Kaplan, violin. Mozart, Bruch & Tchaikovsky works. Jan. 30, 8:30 p.m. & Feb. 1, 7:30 p.m. at Orpheum.

**Alan Stivell** - Celtic singer and instrumentalist; harp, bagpipes, more, Jan. 31, 8 p.m. at QE Playhouse. Tickets $9 - $10 at VTC/Eaton's.

**Hart Bros.** - Jan. 31, 8 p.m. at Van. East Cultural Centre, 1895 Venables. 254-9578.

**Anna Pavlova Celebration** - featuring Starr Danias and full dance company, Feb. 4-8, 8 p.m. at QE Theatre. Tickets at Eaton's.

**Doc & Merle Watson** - Feb. 5, 8 p.m. at Commodore. Tickets CBO/Woodward's.

**Maynard Ferguson Orchestra** - Feb. 6, 8 p.m. at Commodore. Tickets CBO/Woodward's.

**Dirk Oertel Marionettes** - L.A.C. sponsored Children's Theatre series, Feb. 6, at Murrayville Hall, 216 St. at Old Yale Rd. Two shows, 11 to noon and 2 to 3. Tickets $1.50 at Warkentin's Jewellery, Langley municipal hall and L.A.C. office, 5202 - 204 St.

**Leo Brouwer** - classical guitarist from Cuba, Feb. 7, 8 p.m. at Van. East Cultural Centre. Tickets $9., reservations 254-9578.

**The Great Guitarists** - Feb. 7, 8 p.m. at QE Playhouse, tickets CBO.

**John Renbourn & Stefan Grossman** - two of folk's finest guitarists, in solo and duo sets, Feb. 14, 8 p.m. at QE Playhouse. Tickets $8 - $9 at VTC/Eaton's.

**John Prine & Steve Grossman** - Feb. 16, 8 p.m. at Orpheum.

**Bruce Cockburn** - Feb. 18, 8 p.m. at QE Theatre.

**Minglewood** - Feb. 19-20, 8 p.m. at Commodore. Tickets CBO/Woodward's.

**Si Kahn** - Feb. 22, 8 p.m. at Van. East Cultural Centre.

**Mozart Masterworks** - Symphony No. 39 and Piano Concerto No. 24, with Symphonie Canadiana, soloist Walter Hautzig, piano. Feb. 25, 8 p.m. at Orpheum. Tickets at Woodward's.

**MacLean & MacLean** - Feb. 27-27, 8 p.m. at Commodore. Tickets CBO/Woodward's.

**Tribute To West Coast Music** - awards night, Feb. 28 at Commodore.

**Vienna Choir Boys & VSO** - Mar. 1, 8 p.m. at Clearbrook Community Centre Aud. Call 859-5543.

**Bessie Jones** - Mar. 1, 8 p.m. at Van. East Cultural Centre.

**Pete Seeger** - Mar. 6, 8 p.m. at QE Theatre. Tickets at CBO.

**The Chieftains** - Mar. 7, 8 p.m. at Orpheum.

**Brahms Masterworks** - Symphony No. 3 and violin concerto, with Symphonie Canadiana, soloist Aaron Rosand, violin. Mar. 24, 8 p.m. at Orpheum. Tickets at Woodward's.

**Wagner Masterworks** - The Ring Of Nibelungen and various works with Symphonie Canadiana. May 5, 8 p.m. at Orpheum. Tickets at Woodward's.

**Tchaikovsky Masterworks** - Symphony No. 4, violin concerto & 1812 Overture, with Symphonie Canadiana, soloist Yuri Mazurkevich, violin. May 19, 8 p.m. at Orpheum. Tickets at Woodward's.

**International Pops** - VSO, guest conductor Robert Farnon, baritone soloist Edmund Hockridge, May 20, 8 p.m. at Clearbrook Community Centre Aud. Call 859-5543.

**Majesty of Beethoven #1** - VSO performs violin concerto, Symphony No. 8, Coriolan Overture, June 10, 8 p.m. at Clearbrook Community Centre Aud. Call 859-5543.

**Majesty of Beethoven #2** - VSO performs Triple Concerto, Symphony No. 6 (Pastorale), Prometheus Overture, June 24, 8 p.m. at Clearbrook Community Centre Aud. Call 859-5543.

If it's Downtown it's JOE THE T.V. MAN
856-9090
2-94861-3

Subscribe to the Star - Call 856-8303

*ARE YOU INTERESTED IN LOCAL THEATRE*

# Abbotsford Little Theatre plans three play season

By INGE LANGMANN

ABBOTSFORD - A new group has been formed here called "Abbotsford Little Theatre", an organization formed of Greengable Production Society, the group who so successfuly staged several productions as a dinner theatre at the Woodshed in Clearbrook. The dinner theatre concept is still as successful as ever, ideas are now in the making to carry on in a more suitable location with this concept.

In the meantime, Abbotsford Little Theatre is staging a season of three plays to take place in the newly aquired home, the Laurel Street Arts Centre.

The first play, "Prisoner of Second Avenue", is already in rehearsal amidst the rubble of renovations. Play will open February 11 and run till February 27.

Casting for the next production, which will be Tennesee Williams' "Summer and Smoke" to open March 11, will take place sometime in January.

The April production will be a comedy, "Move over Mrs. Markham". In addition to this the theatre group is planning a production to be entered in the zone Festival Theatre B.C. at the beginning of April.

The groups entry in the 1981 festival won the lower Fraser Valley zone festival and was entered in Theatre B.C.'s Mainstage in Nelson, where it came away with best actress, best design and best director recommendations by the adjudicators.

Also planned are several workshops in directing (Feb. 13), promotion and advertising, stage, light and costume design as well as make-up. All to take place within the next three months.

If you are interested in community theatre you are invited to come out and join this very active group. All talents are needed, from sewing, set construction, light, sound, concession, ushering, acting, stage management. It is a fun, friendly and rewarding fellowship. The $15 single and $20 couple membership entitles you, besides putting your talent and energy to use, to a ticket to each of the productions. For further information call 852-ARTS, or drop in and take a look at Abbotsford Little Theatre's newly acquired - and presently in the process of being remodelled - Laurel Street Arts Centre, corner of Laurel and Montrose in downtown Abbotsford.

# Arts Centre coming into shape for busy season

A group of enthusiastic people set to work with hammers and crowbars only a few hours into the new year and wrecked a former church. Raising out of this wreckage will be the new arts centre.

The centre will provide a much needed facility in the Abbotsford-Aldergrove area. There will be full stage, light, soundbooth and dressing room facilities, with an audience capacity of 160, and in addition to that the building will also have a boardroom for small meetings as well as a lounge with kitchen facilities.

Under this room "Abbotsford Little Theatre", an organization under the umbrella of Greengable Production Society, open its preier season on February 11 with the Neil Simon comedy hit "Prisoner of Second Avenue".

Unicorn Theatre, a childrens play production company will have Saturday matinees, opening January 30 with "Rumpelstilkskin" and "The Billy Goats Gruff".

The facilities are available for a rental fee to various community groups for meetings large and small, and already a number of groups have expressed interest in using the arts centre. If your group or organization needs a place to meet or for other activity, make the arrangements soon, the schedule is filling up fast.

In the meantime, members of Abbotsford Little Theatre, McCallum Players and Unicorn Theatre are putting in a lot of volunteer manhours to get the stage and auditorium ready for Unicorn's opening January 30.

A lot more work and materials are needed for this group to achieve their plans for the arts centre. The kitchen will have to be remodelled, the meeting lounge which will be used for serving refreshments during intermissions, as well as being rented out to groups, will have to be decorated and furnished. Donations towards the finishing of this will be gratefully accepted.

Items needed are: refrigerator, freezer, toilet, double stainless steel sink, bathroom sink and vanity, mirrors, chairs and occasional tables, kitchen cupboards, floor tiles, paints, panelling, pots and pans, cutlery, china. Anyone having any of the above mentioned articles and will to donate them to the Laurel Street Arts Centre, should call 852-ARTS and arrange for pick-up.

## Children's plays scheduled

ABBOTSFORD - Unicorn Theatre, a new theatre company will be presenting Vagabond Player's two childrens productions "Rumplestiltskin" and "The 3 Billy Goat's Gruff".

There will be two matinee's at 11:00 a.m. and 2:00 p.m. each Saturday, January 30, February 6, 13, 20, at the Laurel Street art centre in Abbotsford. (At the corner of Laurel Street and Montrose.)

Tickets will be $2 for children (13 and under) and $4 for all others. This production has just completed a very successful run in New Westminster, so to avoid disappointment reserve by calling 854-3995 or 852-ARTS (2787).

DO YOU WANT GOOD SOUND?

SONY TC-K81 CASSETTE DECK

Advanced Three-Head Technology for Exceptional Sound!

Sony's exclusive Independent Suspension three-head design on the TC-K81 offers superior performance and off-the-tape monitoring while you record. Sendust and Ferrite (S&F) record and playback heads for long life and metal tape capability.

Suggested list $799.95
JANUARY SALE PRICE $499.95

SONY PS-LX2 TURNTABLE

Exceptional accuracy and extraordinary value!

Sony's PS-LX2 turntable features Straight Duralumin tonearm for low mass and excellent tracking. Two-point tonearm support for high rigidity and low modulation noise.

JANUARY SALE PRICE $169.95
(Cartridge extra)

Ehrenholz STEREOLAND AND TV
19739 - 56 Ave., Langley
SALES AND SERVICE



MIKE'S MUSIC CENTRE RECORD SHOPPE
Aldergrove Centre Mall
856-2031
VISA


## TOP TWENTY LP's

January 12, 1982

| | | |
|---|---|---|
| 1. | Physical | Olivia Newton-John |
| 2. | Law and Order | Lindsey Buckingham |
| 3. | Ghost In The Machine | The Police |
| 4. | Freeze-Frame | J. Geils Band |
| 5. | Best of Blondie | Blondie |
| 6. | Dance Songs | Pink Floyd |
| 7. | Escape | Journey |
| 8. | Tonight I'm Yours | Rod Stewart |
| 9. | Abacab | Genesis |
| 10. | Live In The U.K. | Dr. Hook |
| 11. | Private Eyes | Hall & Oates |
| 12. | Get Lucky* | Loverboy |
| 13. | Blizzard of Ozz | Ozzy Osbourne |
| 14. | Great Gonzos | Ted Nugent |
| 15. | Exit ... Stage Left* | Rush |
| 16. | Give The People What They Want | The Kinks |
| 17. | Indian Summer | Al Stewart |
| 18. | Endless Love | Soundtrack |
| 19. | Shake It Up | The Cars |
| 20. | Wrap It!* | Doug & The Slugs |

This list is compiled from Aldergrove record sales. Asterisk denotes Canadian content.


ROMERO ACADEMY OF DRAMATIC ART

Registered Trade School
Register now for the
12 week TV commercial & drama course
Ages 10 - 70
Closed circuit color TV used in all classes
Call now
HELEN ROMERO A.C.T.R.A.
13368 Cres. Rd. Surrey, B.C. Eves. 536-7978



COUNTRYSIDE HEALTH FOODS
Bulk Honey
Herbal Teas
Vitamins
FRESH EVERY THURS
Avalon Milk
Lifestream Bread
This week's special:
10% off
all Swiss brand vitamins.
Countryside Shopping Centre 856-3990



Announcing our new luncheon specials . . .

THE RED HEN RESTAURANT

Now besides having one of our Great Gourmet Hamburgers offered at a special price every lunch day, we are introducing our NEW LUNCHEON SPECIALS for only $3.75, Monday to Friday.

Monday . . .
Hot open faced roast beef sandwich, mashed potato with gravy, vegetable and coffee.

Tuesday . . .
Pork chops, vegetable, bun, apple sauce and coffee.

Wednesday . . .
Seafood plate: shrimp, oysters, scallops, sauce, salad and coffee.

Thursday . . .
Turkey, gravy, mashed potato, bun, cranberry sauce, coffee.

Friday . . .
Veal, vegetable, mashed potato, cream sauce, bun and coffee.

THE RED HEN RESTAURANT
in the Countryside Shopping Centre
27538 Fraser Highway, Aldergrove LICENSED PREMISES Phone 856-1951

# Doug and The Slugs are rare combination of humor and music

"Slugmania", a condition once endemic to the Canadian west coast has begun to take on epidemic proportions. Canada has fallen, America is beginning to crumble; who is next?

It all began so simply and innocently three years ago when Doug Bennett, a graphic artist with the Georgia Strait, decided that a rock and roll career would be more interesting if not necessarily more lucrative. The moniker, Doug and The Slugs, was initially a joke - people really do remember names which rhyme - but Bennett's ambitions for the band were dead serious.

The band has remained basically unchanged since its formation, and today consists of guitarists John Burton and Rich Baker, bassist Steve Bosley, keyboardist Simon Kendall and drummer John Wally Watson. The band promoted a series of "theme dances" in which they were presented, tongue in cheek, as a psychedelic group, greasy Latin orchestra, surf group, etc. They would usually "appear" as their own "warm-up" band under the transparent guise of a pseudonym.

Their songs included hilarious takeoffs on pop classics like Roy Orbison's *Pretty Woman (Pretty Man)* and Chubby Checker's *The Twist (The Incest)* but their sets were primarily original tunes from the beginning.

Doug himself always appeared on stage, as he still does today, as the epitome of a "cool slug" - looking like a supporting actor in an old grade B detective movie replete with baggy pin-stripe pants, suspenders, white shirt and greased-back hair. "It was only a facade," he recalls, "inside I was just plain scared of the audience." Bennett's wry, powerful baritone at times evokes Boz Scaggs singing swing, although he sees himself as either the "Perry Como of New Wave", or "the king of Paunch Rock".

The band's sense of fun and skillful musical interplay, along with Bennett's scathing wit and stage antics quickly won the hearts of many. The six men were much too busy to consider changing their name at this point, although this led to problems as they worked their way up into the nightclub circuit. Bennett recalls a club owner who wanted him to change the band's name before they could play the club. "I told him that we'd play only if he changed the name of his club," Bennett laughs.

Their first 45 single, *Too Bad* was written by Bennett and was recorded in a modest basement studio. They pressed 5,000 copies on their own Ritdong label (Ritdong being the sound made by a sour guitar note) and watched in amazement as the record took off, garnering radio airplay, acknowledgement and praise in the international press and large-scale retail sales. It was so successful that a major label, RCA, signed the distribution rights for Canada on the single and the first album, *Cognac and Bologna*. The album went on to surpass "gold" status (50,000 copies) and is edging platinum sales of 100,000.

Another successful hit from the album, *Chinatown Calculation* and a steady touring schedule across the country further established their following. The band was nominated for two JUNO awards and won the "Best Independent Release" and "Best Graphics" categories at last year's West Coast Music Awards.

Their second album, *Wrap It*, co-produced by Jim Vallance (also known for his work with Bryan Adams, Prism, and others) and the band, preserves the party-like feel of their music, yet reveals a new found sense of composure in the band.

"Our new lp is more solidified than our last," Bennett notes: "It has a sharper, harder sound. On the first album we were trying to get a "live" sound down on tape while on this we aimed for a studio sound."

*Real Enough*, with the vocal help of Toronto's acappella quartet, the Nylons (who've just released their first lp on Attic Records) is a current radio hit in the Slugs' tradition, and the album offers many more worthy songs.

The music touches many bases - neatly defying categorization - and includes elements of ska, rock, r&b and simple but effective ballads.

The most recent news release from the "Moguls of Ritdong" announces a six-album contract with RCA America commencing with the February 1st release of the already successful *Wrap It*, in the U.S.A. Doug and The Slugs will shortly be commencing a cross-America tour to establish pockets of support south of the 49th parallel and are currently honing their stage act in anticipation. Local fans have the opportunity to meet the band in person this Saturday, January 16 at 3:30 p.m. in the Willowbrook A&A Records Store. The band will also take to the stage of the Bow Fiddler club in Langley that evening, and it is recommended that tickets be purchased early as a sellout is guaranteed. In concert, it soon becomes obvious Doug and The Slugs are out for a good time - for themselves and their audience, and if anything gets in their way, why, they'll just creep over it...

-Kurt Langmann

Doug and The Slugs perform at Langley's Bow Fiddler this Saturday night. The band will also make a personal appearance at Willowbrook's A&A Records at 3:30 p.m. the same day.

# Axis Mime offer delightful illusions

By JAMES ROSS

Mime has an extraordinary ability to reach right into childhood and pull out that delightful concentration and willing suspension of disbelief that allowed most of us to become cowboys or princesses at the donning of a hat. It demands more of an audience in terms of concentration than most other art forms, but unfortunately Vancouver has, as yet, to find someone who can leave the audience with a feeling that they have witnessed something more than mere child's play.

Axis Mime trot out a production on stage somewhere in the city each year. This year they are at the Waterfront Theatre with two rather long pieces that both hold forth promise, and yet, ultimately, fail. 'Rude Awakenings' is a mime 'thriller'...a murder mystery where the killer can't 'tell all?' The story revolves around an overly hosey caretaker who has a premonition about a murder. Two tenants initally take a disliking to each other, are reconciled, but through a bizarre turn of events, end up committing murder.

The piece is too long, particularly in the first few scenes in which the setting is being established. The set that they work around is marvelously inventive, and if they had the courage to add a couple of strips of masking tape they could both eliminate some of the tedious and repetitious business of the first few minutes, and they could stop walls, doors and windows from wandering across the stage with annoying frequency. Mime is a precise art, and when the boundaries are broken with such disregard, the illusion upon which the magic depends, suffers.

While the first piece has been worked on for about a year, 'Beginnings' suffers from the exact opposite problem - insufficient time and preparation. However, as a new play, in a sense, this second piece has many positive aspects that need to be further developed.

Wendy Gorling and Doug Welch have combined to create some delightful visual images. Gorling's masks are made from fabrics rather than the traditional paper-mache, and this gives them both bulk and flexibility. With the imaginative use of velcro she is able to add lips, facial expressions and light-up eyes. Welch, who is a regular set designer with the Waterfront companies, has added tents that compliment the characters and gives a sort of third dimension to them.

The weakness of the piece lies in the scripting, which also contains an aspect I find rather offensive. It is a tale that revolves around three creatures who go camping one weekend. Simple, and perhaps too so! There is the macho Mr. teeth, the weekling and the pretty girl. The combination only really works when they escape from this stereotyping and fall to clowning around. The piece that I find distasteful is when the tough guy gets a few beer inside him and goes over and beats up the girl. The company should have enough sensitivity to current political trends to realize that violence against women is an emotional issue and they would do well to cut this part out.

There are many delightful and imaginative moments and for those who enjoy mime there is enough in the show to make it worth while to venture down to Granville Island to take it in. I also hope that the company takes note of the criticism and reach forward. We don't get to see enough mime in this city.

# Pied Pear in family show

The Surrey Centennial Arts Centre presents Pied Pear in a zany family concert at 2 p.m., Sunday, January 17, 1982 at Guildford Park Community school, 14577 106A Avenue, Surrey. Favourites at the Vancouver Children's Festival and Vancouver Symphony Orchestra's Sun Family Pops concerts, Pied Pear has attracted a following envied by the Pied Piper himself! Tickets go on sale at 12 noon at the door. $2 Adults; $1 Children-Seniors; $5 Family.

Let the kids clap along and sing out with Rick Scott and Joseph Mock. Rick Scott is dynamic; a man of a thousand faces, a superball of energy. He is a natural story teller and a magnet to people large and small. Aside from his prolific credits as a song writer, Scott has also scored the music for National Film Board animated shorts and in the spring season of 1981 he was host of the popular weekly children's show "Switchback" on CBC.

The background of Joe Mock ranges from folk to rock. He joined influences with Rick Scott and Shari Ulrich in 1975 to form the group known as Pied Pumpkin. He is an accomplished song writer and plays guitar and piano.

PiedPear-Pied Pumpkin has toured with Valdy and with Jose Feliciano. The group has opened shows for such illuminaries as Vassar Clements, Doug Kershaw, Bonnie Raitt, J.J. Cale, Jesse Collin Young and Doc Watson. They have appeared on national television numerous times and have several original recordings receiving National Radio Airplay.

Bring the whole family out for a delightful romp through the musical wonderland of Pied Pear.


Roundhouse Restaurant
PRESENTS
Local Amateur Talent Night
Every Sunday, 4 to 9 p.m.
Come bring a friend and join in the fun.
... featuring a super special Sunday Dinner Menu:
Bar-b-q Beef on a Bun, Soup and Sandwich or Chef Salad for only ..... $2.45
Fresh Prawns, Cabbage Rolls, Schnitzel, Steak Sandwich or Spareribs for only .... $5.25
NO COVER CHARGE - JUST LOTS OF FUN AND GOOD FOOD - SEE YOU THERE!
27083 Fraser Hwy., Aldergrove 856-7502

Towne Cinema '4'
Phone: 857-6019 ABBOTSFORD OPEN 7 DAYS A WEEK
Corner McCallum Rd. & King Rd.
1 HELD OVER 2nd WEEK
JAN. 15-21 FRI.-THURS.
'TESS'
7:10 p.m. ONLY (MATURE)
2 Jan. 15-21 Fri.-Thurs.
WARNING Some very coarse and suggestive language, swearing & occasional nudity. B.C. Director
JACK LEMMON WALTER MATTHAU
BUDDY BUDDY
3 JAN. 15-21 FRI.-THURS.
"REDS"
starring WARREN BEATTY DIANE KEATON
one show at 7:10 p.m.
(MATURE) Warning: Occasional very coarse language, swearing & suggestive scenes. B.C. Director
REDS
4 HELD OVER 5th WEEK JAN. 15-21, FRI.-THURS.
• "PRIVATE LESSONS" 7:10 p.m. & 9:10 p.m.
WARNING: Frequent nudity and some suggestive scenes and dialogue.
CHILDREN'S SATURDAY MATINEE JAN. 16
WALT DISNEY PRODUCTIONS presents CONDORMAN
at 1:30 p.m. (GENERAL)

Langley Twin Movies
20202 FRASER HWY, LANGLEY CALL 534-0933 ANYTIME
HELD OVER 4th BIG WEEK
CINEMA 1
PRIVATE LESSONS
What happened to him should happen to you.
WARNING — frequent nudity and some suggestive scenes and dialogue.
TILL JAN. 20
7:15 9:15
CINEMA 2
RAIDERS
Last chance to see Raiders... it's going out of service.
(MATURE) Some gory violence and swearing
TILL JAN. 20
7:00 9:15
MATINEE SAT., SUN. - 2:00 JAN. 16 & 17
EVERY SAT. & SUNDAY, RAIN OR SHINE
CHILDREN'S MATINEE
All seats $1.50
★ BIRTHDAY TREAT — FREE MOVIE, PEPSI POPCORN AND PRIZES!
BLACK BEAUTY
Starring Mark Lister
PLUS CARTOON
SAT., SUN. - 2:00 JAN. 16 & 17 $1.50 (GENERAL)
See You At The Movies

WILLOWBROOK 6 533-4551
FAMOUS PLAYERS theatres
NOW SHOWING
1 TAPS
WARNING: some violence, coarse language & swearing. - B.C. Director.
7:00, 9:15; Mat. Sat. & Sun. 2:15 p.m. (MATURE)
2 SHARKY'S MACHINE (RESTRICTED)
WARNING: Frequent brutal & gory violence. Occasional suggestive scenes and language.
7:00, 9:25; Mat. Sat. & Sun. 2 p.m.
3 BUDDY BUDDY
WARNING: Some very coarse and suggestive language, swearing and occasional nudity - B.C. Director
7:30, 9:40; Mat. Sat. & Sun. 2:30 p.m. (MATURE)
4 ARTHUR
WARNING: occasional coarse language. - B.C. Director.
7:45, 9:35; Mat. Sat. & Sun. 2:15 p.m. (MATURE)
5 THE FRENCH LIEUTENANT'S WOMAN
WARNING: some suggestive scenes & very coarse language.
7:30, 9:45 p.m. NO MATINEES (MATURE)
6 CINDERELLA
7:00, 8:50 p.m. Mat. Sat. & Sun. 2 & 3 P.M. GENERAL
STARTS FRIDAY
1 TAPS
WARNING: some violence, coarse language & swearing. - B.C. Director.
7:00, 9:15; Mat. Sat. & Sun. 2:15 p.m. (MATURE)
2 SHARKY'S MACHINE (RESTRICTED)
WARNING: frequent brutal & gory violence. Occasional suggestive scenes and language. - B.C. Director.
7:30, 9:40; Mat. Sat. & Sun. 2 p.m.
3 FOR YOUR EYES ONLY
WARNING: Some violence & suggestive scenes. - B.C. Director.
7:15, 9:30; Mat. Sat. & Sun. 2:30 ONE WEEK ONLY (MATURE)
4 ARTHUR
WARNING: occasional coarse language. - B.C. Director.
7:45, 9:35; Mat. Sat. & Sun. 2:15 p.m. (MATURE)
5 THE FRENCH LIEUTENANT'S WOMAN
WARNING: some suggestive scenes & very coarse language. - B.C. Director.
7:30, 9:45; No Matinees (MATURE)
6 CINDERELLA
7:00, 8:50; Mat. Sat. & Sun. 2 & 3 p.m. (GENERAL)
(25-1)

## McCLARY STOCKYARD REPORT

ABBOTSFORD-Market was active last week at McClary Stockyards on receipts of 803 head of cattle and calves sold. Slaughter cows and good veal calves were higher in price. Week old calves and light Holstein steers sold at lower prices to a very sluggish demand.

The following prices were noted:

*Slaughter Cattle*

Choice veal (300-415 lbs) 7 percent $90.00-$110.50, good veal (295-450 lbs) 22 percent $80.00-$89.50, medium veal (270-517 lbs) 30 percent $70.00-$79.50, plainer veal (240-595 lbs) 40 percent $36.00-69.50, canner and processing veal (230-370 lbs) 1 percent $5.00-$32.50, heifery cows (821-1400 lbs) $44.00-$52.75, best Holstein cows 28 percent $42.25-$46.25, good Holstein cows 25 percent $40.25-$42.00, medium canner cows 18 percent $38.75-$40.00, shelly cows 22 percent $30.00-$38.00, cows of doubtful health 7 percent $5.00-$29.75, good Hereford cows $39.00-$44.10, and medium bulls (1380-1625 lbs) $48.00-57.00.

*Feeder Cattle*

Medium Hereford and black whiteface steers (713-1025) $60.00-63.50, plain beef type steers (580-890 lbs) $43.00-$58.25, Hereford Heifers (780-900 lbs) $50.00-$55.00, Hereford heifers (590-610 lbs) $54.50-58.50, Hereford steer and bul calves Absent, heavy Holstein steers Absent, good Holstein steers (505-550 lbs) $68.00-$78.00, medium Holstein steers (420-856 lbs) $32.00-$45.00, and Holstein feeder bull calves (185-455 lbs) $35.00-$70.00.

*Replacement Cattle*

*By the Head*

Good open Holstein heifers (approx 500 lbs) $300.00-$390.00, week old Holstein heifer calves $30.00-$145.00, week old beef type calves $5.00-$64.00, good Holstein bull calves 14 percent $27.00-$59.00, medium Holstein bull calves 16 percent $11.00-$26.00, and poor Holstein bull calves 70 percent 0 - $10.00.

## Premonition pays off

LANGLEY - Jim Cornwallis-Bates of Langley, had a feeling he was going to win something on the December 27 Super Loto lottery draw. "But I never dreamt it would be this much," said the 23-year-old mechanic. Jim held a ticket for the draw that was a $100,000 grand prize winner.

"It was kind of ironic the way I discovered the win," said Jim, "I was at a party a few days after Christmas." There was a newspaper there, so I decided to check my ticket, all I saw was the $1-million number...I was very disappointed that I hadn't won, so I threw away my ticket. About an hour later I picked up the paper again and started looking at the Super Loto numbers again. I realized there was more than one number, and I asked my host if I could get my ticket out of their garbage. I felt kind of ridiculous, but after I discovered the win I was certainly glad I'd checked."

## Some reminders of Jesus' constant care

ALDERGROVE - Dr. B.D. Schoun (pastor of the Aldergrove Seventh-day Adventist congregation) introduced his recent topic with the following:

"A stranger was walking in the state of Main taking pictures. He came upon a very dark cave in a rocky hillside. On impulse he set up the camera and took a long exposure shot of the dark interior. When he later developed the film a chill of astonishment passed over him. In the centre of the opening, on the film, was the image of a huge lynx ready to spring! Although unaware of possible death at the time, he realized he had been protected by God.

"We, also, have many times been protected when we do not realize any danger. Moments of depression from which we are saved, possible accidents which are averted, all remind us of God's tender care for each individual soul.

"There is one occasion, designed by God to call us to remembrance. This occasion described in John 13, and, reproduced in the Christian fellowship, is a visible, tangible, reminder that we should 'follow in his steps'.

"Seventh-day Adventists believe in open communion and in following Jesus' example when he stated in John 13:15,17: 'I have set you an example that you should do as I have done for you.' 'Now that you know these things, you will be blessed if you do them.'

"Leadership in God's church means humble service. It means leading for the sake of others and not for one's own aggrandizement.

Pastor Schoun continued: "When we partake of the bread and new wine it is a reminder of his death until he comes (1 Cor.11:26). This service is a reminder of Jesus' concern for us in our daily lives and if we follow his example we will make melody, not only on earth, but also in heaven.

"Just as the photographer in Maine rejoiced in his protection from the lynx - so we can rejoice in sins forgiven, in God's protection, and in the privilege of humbly emulating Jesus to our fellow-men."

'Rejoice, ye pure in heart,
Rejoice, give thanks and sing;
Your festal banner wave on high,
The cross of Christ your King.
With all the angel choirs, with all
the saints on earth,
Pour out the strains of joy and
bliss, true rapture, noblest mirth.
Then on, ye pure in heart,
Rejoice, give thanks, and sing;

Your glourious banner wave on
high, the cross of Christ your
King.
Rejoice, rejoice, rejoice, give
thanks and sing!

- Edward H. Plumtre

## "There's no fair percentage"

MURRAYVILLE - There is no logical relationship between taxes paid and the services received in return, councilors here were told Monday afternoon.

Ted Kennedy, a delegate from the Willoughby area in northwest Langley, said his local community was doing "a lot of contributing, but not too much receiving."

Kennedy, of 20515 - 78 Avenue, said his neighborhood enjoyed no street lighting, no garbage pick up, no water and no sewers. In addition, his own street was not paved (although he paid toward this in 1977).

Kennedy brought chuckles from Mayor Bill Blair and other council members when he related how the paving of 78 Avenue was done by municpal works crews, then condemned by the municipality's engineering department.

Sewer lines were a block away, he said, and during the summer months he had to truck in between $350 and $400 worth of water to fill in his dry well.

In spite of all this, his property assessment this year went up by a cool 42 percent, and based on last year's mill rate, he expected his taxes to increase from $1,600 to about $2,100.

Councilors suggested he take his case to the appeal hearing of the local department of the provincial assessment authority.

**Aldergrove Downtown Revitalization**

**WHERE ARE WE GOING?**

A firm of planning consultants have been chosen to prepare a plan for the revitalization of Downtown Aldergrove. To assist them a survey is being conducted by the Aldergrove Downtown Business Association.

Your replies will help them and us to decide what is necessary to make Aldergrove a better place to live in and shop:

1) Are the present hours of shopping satisfactory? YES ☐ NO ☐

2) Is there adequate parking in the downtown area? YES ☐ NO ☐

3) Do you think that the gravel truck traffic should be rerouted? YES ☐ NO ☐

4) Do you usually shop on the main street, at Centre Mall or Countryside Mall?
All three ☐ Main Street ☐
Centre Mall ☐ Countryside Mall ☐

5) What in your opinion is the most necessary change required when considering revitalization of the downtown area?
_____

6) Do you consider that the removal of hydro and telephone poles on Fraser Highway in Aldergrove is essential for the revitalization program? YES ☐ NO ☐

Please help us to help you. Return this survey on or before February 1, 1982. Drop it into: One Hour Martinizing, Leemax Cycles, Century 21 Paris Realty, Aldergrove Photohouse, Atwater Insurance in Countryside Mall, or Nicks Key Klosk in Aldergrove Centre Mall.

Copies of this survey can be obtained from any of the above.


JOE
THE T.V. MAN

If it's downtown —
It's Joe the T.V. Man

We repair all makes and models of stereos and colour or black & white televisions.

27105 Fraser Hwy. 856-9090


**The Corporation of the Township of Langley**

**NOTICE OF PUBLIC HEARING**

**LANGLEY ZONING BY-LAW AMENDMENT BY-LAW, 1981 NO. 2082**

A Public Hearing will be held on January 25th, 1982, at 6:30 p.m. in the Municipal Hall Council Chambers, 4914 - 221 Street, Langley, B.C. to consider an application for re-zoning of land situate:

"Lot 28, North West Quarter Section 3, Township 9, Plan 54309, New Westminster District".

Application is being made by:

West Langley Forest Products Limited
7428 Gatineau Place
Vancouver, British Columbia

The purpose of this re-zoning is for an amendment to By-law No. 1799 as follows:

A. To change Lot 28, North West Quarter Section 3, Township 9, Plan 54309 N.W.D. From M-3 General Industrial to M-4 Heavy Industrial.

B. To add after the word **Sawmill** in Section 704.2(b):

"Subject to excluding the burning of waste material or by-products".

The Applicants are requesting permission to establish and operate a sawmill on the noted property.

Civic Address: North of 101A Avenue, East of 197th Street, along the Fraser River.

All Persons who deem their interest in property to be affected by the amendment by-law may attend and be heard.

Copies of the Amendment By-law may be viewed in the Municipal Hall (Clerk's Department) between the hours of 8:30 a.m. and 4:30 p.m. Monday through Friday.

D.J. DOUBLEDAY
Municipal Clerk

2-95006-2


suzanne's
A Fraser Valley Chain of Fashions & Fabrics

ALDERGROVE CENTRE MALL SIDEWALK SALE
JAN. 14-15-16

$5.88 PRINTED BLOUSES
Misses and Oversizes
reg. Value to $12.98

$9.88 CARDIGANS and PULLOVERS
Reg. Value to $39.00

$10.88 QUILTED JACKETS
Prints and Plains
Reg. Value $36.00

$15.88 VEST 'N' SKIRTS
Small Prints on dark background
Reg. Value $49.00

50% OFF
TAN JAY SPORTSWEAR
Dresses, Pants Blouses, Hats, Scarf sets etc.
Special Selection (While Stock Lasts)



STEDMANS

Incredible Sidewalk Sale
January 14 - 15 - 16
Everybody Saves!
SHOP EARLY — Numerous Items Discounted

T-TOPS
BLOUSES
PANTS
DRESS
CLEANUP
30%-50% OFF

CHECK OUR ODDS AND ENDS COUNTER
UP TO 75% OFF AND MORE

"PHENTEX ELITE"
To knit or crochet.
1.77

Watch for this symbol throughout our 75th Anniversary year, 1982.
12 months of valuable SAVINGS _ and its just the beginning

The Family Store with that Hometown Feeling
STEDMANS
Aldergrove Centre Mall
856-1522



Sidewalk Sale

Canvas Totes Vinyl Totes
Three styles - all with lots of zippers that make them excellent travel bags. each $8.99

SAVE 25% ON ALL VINYL AND HANDMADE SUEDE CLUTCHES AND HANDBAGS

SAVE 30% on Malibu Soft-sided luggage.

| | Reg. | SALE |
|---|---|---|
| Tote | $ 49.00 | $34.30 |
| 20" Carry-On | $ 89.00 | $62.30 |
| 25" Pullman | $105.00 | $73.50 |
| 27" Pullman | $115.00 | $80.50 |

THE Bagatelle
Aldergrove Centre Mall Stores throughout B.C. 856-3966



Utility Grade
FRESH WHOLE FRYING CHICKEN $2.15 per kg. 98¢ lb.

SURF (Powder) $2.59 2 kg.

NABOB COFFEE 454 gram $2.99 lb.

HEINZ TOMATO SOUP 284 ml. 3 FOR 89¢

Country Cut FRYING CHICKEN $2.53 per kg. $1.15 lb.

Reg. GROUND BEEF $2.59 kg. $1.18 lb.

California Sunkist Navel ORANGES Size 138s 55¢ kg. 4 lbs. $1.00

SUPER VALU
ALDERGROVE CENTRE MALL
856-5101

## Mitchell chosen by CFVRD

ALDERGROVE - A local man, retired captain Marshall Mitchell, has been hired by the Central Fraser Valley regional district as a co-ordinator.

Mitchell has taken over the position which was left vacant by the resignation of T. Willis on Dec. 31, 1981. Willis retired because of personal reasons.

# Forest industry reminds cabinet of the importance of their "golden goose"

VICTORIA - B.C.'s forest constituency met here last month with the economic development committee of cabinet. They said, in effect, "Don't reduce the food supply to the goose that lays the golden eggs." The big green machine representing B.C.'s loggers, pulp, paper and sawmill workers, forest industry, conservation and forestry groups led by the Association of British Columbia Professional Foresters called for a demonstration of political will for stewardship by the government to see that funding for the 5-year forest and range resource programs is not reduced in the face of the current economic downturn.

ABCPF president Jack Toovey said, "We must not lose sight of the fact that forestry is still the number one megaproject in B.C. It's still number one in employment, in taxation support for the government and in long term financial wellbeing for the citizens of B.C."

The group challenged the economic develoment committee to keep the momentum of the green revolution in full swing. "Forest replacement and intensive forest management' must carry on."

"We know," Toovey went on, "that the forests will maintain high employment levels and be the economic cornerstone of the province only if the programs for forest management are accelerated. What we need is visible government leadership in promoting forest farming."


JOE THE T.V. MAN
Where business is being done
856-9090
2-94862-3

Incredible Specials
Jan. 14, 15, 16
Smoke & Burglar Alarms Reg. $23.95 Sale $18.88
Smoke & Fire Alarms Reg. $23.95 Sale $18.88
Scissors & Knives 20% Off (While they last)
ALDERGROVE LOCK & KEY CENTRE
Aldergrove Centre Mall 856-5504

INCREDIBLE WINTER CLEARANCE
20% to 50% OFF
All Winter Merchandise including dresses, blouses, sweaters, sportswear, and more.
Judy J. FASHIONS
Aldergrove Centre Mall 856-2326

Jay's BURGERS & ICE CREAM
HARD ICE CREAM 16 FLAVORS
Any way you want
•CONES
•SUNDAES
•SHAKES
•ETC.
BURGERS -
•HAMBURGERS
•FISHBURGERS
•CHICKENBURGERS
"You" top it, with "your" own choice of many toppings
We also serve Ranch Cut Fries, Golden Onion Rings and Canadian Farmer Sausage Burgers.
EAT IN OR TAKE OUT
In The Aldergrove Mall across from the library

Our Biggest Sidewalk Sale Ever!
THE INCREDIBLE BULK SALE

Aldergrove centre MALL
3100 - 272nd Street

For Quality Photofinishing see us first:
1 DAY SERVICE C41 PROCESS
2 FOR THE PRICE OF 1 CUSTOM ENLARGEMENTS
SAME NEGATIVE
8 x 10, 11 x 14, 16 x 20 & 20 x 24
C41 PROCESS EXPIRES FEB. 28, 1982
Langley Photofinishing
20473 Douglas Crescent
Langley, B.C.
530-2253
Van's Photography & Photofinishing Ltd.
Aldergrove Centre Mall
856-6575

CHILDRENS CAROUSEL
Aldergrove Centre Mall
Sizes Newborn to 14
30% OFF All Velours
25% OFF Winter Dresses Sizes 2 to 14
25% OFF Coats & Snow Suits

payless drugs
"More Than a Drugstore"
SIDE WALK SALE
Listerine 625 ml. Mouth Wash bonus pack $1.79
Contact C Cold Caps 10' $1.49
Natures Choice pure Ceylon Tea 60 bags $2.12
Starkist Chunk Light Tuna in Spring Water $1.09
Cremelle Coffee Creamer 22 oz. $2.09
WE RESERVE THE RIGHT TO LIMIT QUANTITIES
ALDERGROVE CENTRE MALL ALDERGROVE, B.C.

*LANGLEY FIELD NATURALISTS*

# 114 species noted in bird count

By MARY PASTRICK

The ninth official Christmas bird count was held from December 19 to Jan. 3 with many naturalists from Surrey, White Rock and Langley participating in the outdoor event. A total of 113 species was recorded for the day.

Small ponds were mostly frozen over with deep snow in all areas, yet nearly an all time high in the number of species was reported. In 1975, 114 species was the high count.

The mainland is divided up into a 15-mile radius that includes sections of the shoreline, marsh and flatland and uplands giving a variety of habitat for the winter count. This 15-mile radius is divided into sections with a section leader and one or two observers that record the species of bird seen and the number. All of the mileage covered by car and by foot are also recorded. The weather condition is important too.

Most of the participants covered essentially the same area as last year's count and the increase or the decrease in all species of birdlife is compared with the previous year, by the observers, and all information is sent to the Audubon Society.

In section A. from 128 Street to 168 Street, a total of 33 species were seen including 30 snow geese, bald eagles and golden eagle. Section B, the Mud Bay triangle had 81 species, 13,000 gull species, lots of ducks, two barn owls, 21 short eared owls. Section C. had 82 species with European widgeons, ruffed grouse, four woodpecker species, five Anna's hummingbirds (at feeders) trumpeter swans, mountain chickadee, Lincoln sparrows. Section D. recorded 23 species, a drastic drop with no ducks or gulls in this area, and the prime source of birds was found around bird feeders. Section E had 31 species, very few ducks, some band tailed pigeons and white crowned sparrows. Section F. had 43 species, lots of varied thrush in this area. Section G. said 30 species with pileated wood pecker, coopers hawk, snipe, golden crowned sparrow. Section H. 39 species from 32 Avenue north to 56 Avenue. Lots of robins and varied thrush, mainly feeding from berry bushes around landscaped dwellings. Ten meadowlarks were reported. Section I. Campbell Valley park saw 27 species, red tails and cooper's hawks and shrike. Sec. J. 78 species, eared grebe, black brant, black duck, pigeon guillemot, least sandpipers, and sapsuckers.

Missing in this year's count were; American goldfinch, pine-siskins, cedar waxwings. The colorful scattering of the red breasted robins and the flute-like call of the varied thrush provided an exciting finish of the day, and a warm up supper and post count took place in White Rock on January 3. First prize went to Doug Brown for the ruddy turnstone and second prize to Dorothy Williams for the mountain chickadee.

The Langley Field Naturalists next meeting will be Jan. 15 at the Langley arts centre at 8 p.m. The program 'horns, hooves and high country - the mountain sheep of Canada', by Dale Seip.

Make identification of the birds in your area easier by phoning 888-3669 or 534-3886 and ordering a copy of the new Birds of Langley book.

# Consumer education will be mandatory topic

VICTORIA - Education minister Brian Smith recently reaffirmed the position announced in the report on his 1980 provincial tour that a practical course on consumer education will be required for all students in secondary schools in the province.

Since this announcement was made the minister had heard concerns about the effect of the new course on school timetables and he has discussed these concerns with parents, educators and trustees. Smith has met with and considered requests from both the B.C. School Trustees Associaiton executive and the Principals and Vice Principals Association executive who urged that the required course be more flexibly implemented.

In his latest statement Smith said that "all students will be given the option of taking the new compulsory consumer education course at either a junior level, in grade 9 or 10, or at a senior level, in grade 11 or 12."

In urging this move, the principals executive stated that "by offering two courses...this (requirement) would not eliminate any existing grade 9 or 10 electives or would it have a major impact upon the senior electives."

The new program, designed to familiarize students with the fundamentals of the market place, will cover matters that most people have to deal with in their daily lives, such as interest rates, carrying charges, personal budgetting and consumer rights and responsibilities.

## Course designs home interiors

LANGLEY - The decor of a person's home is somewhat like a mirror. It reflects the personality of the homeowner or occupant.

This is a theory proffered by a Philadelphia psychologist who authored a recent book about psycho-decorating.

Whether one believes that curved furniture legs indicate a modest, obliging, responsible and conforming person or that smooth-textured, unobtrusive surroundings reveal a modest, conventional individual, a new telecourse called "designing home interiors" will discuss in terms of aethetics and economy just about everything pertaining to planning a home environment.

To be offered by Kwantlen College beginning January 18, the course is an introductory study of interior design, and emphasizes the planning of residential interiors that will satisfy individual and family needs, values, and life styles.

The guidelines offered by on-camera instructor Winnie Yablonski will apply to every home environment, be it mansion or mobile home. Some selected program titles from this 30-part series will indicate the direction taken by the course: "Where to begin", "Dollars and sense", "Design basics", "Themes and moods", "Focus on color", "Color with confidence", "Space planning", "Beneath your feet", and "From fiber to fabric". Others are "Casing the joint", "Nooks and crannies", "The personal stamp", and "Where to go from here".

For further information contact Continuing Education, Kwantlen College at 588-4411.

## Council names bowling team

MURRAYVILLE - Councilors here have taken up a challenge from the Big Brothers of B.C. organization and have decided to form a bowling team to participate in Langley Big Brothers 'Bowl for millions'.

Alderwomen Carol Gran and Muriel Arnason were appointed to the team, but it is not yet known who the other two members will be.


EATON'S

Eaton's Sevenoaks

THURSDAY PERSONAL SHOPPING

SPECIALS

**On sale Thursday only while quantities last. Personal shopping only. We reserve the right to limit unit quantities per customer. Watch for not advertised specials throughout the store.**

**Lee's quality cotton shirts**
**9.99**
With prices this low it pays to pick up a couple of these long sleeve shirts. Natural or chambray colors. Sizes S.M.L.XL
Eaton's Abstract

**Save right now on men's sweaters**
**9.99**
We have loads of men's sweaters, lots of styles and lots of colors to choose from. Broken sizes S-XL.
Eaton's Men's Furnishings

**1/3 off selected men's belts**
**7.71 to 14.75**
Eaton reg. 11.50 to 22.00 Includes full grain leathers, bonded leather and web styles. Dress or casual belts in black, burgundy, brown. Colors and styles vary from store to store.
Eaton's Men's Furnishings

**50% off ladies' quality slippers**
**8.50-14.99**
Eaton reg. 17.00 to 30.00 Famous names like Packard and Kaufman "Foamtreads" in many sizes, many colors and many styles to choose from.
Eaton's Ladies' Shoes

**Save 5.01 bow blouses**
**14.99**
Eaton reg. 22.00 Our classic bow blouse features long sleeves with a tie neck bow. Choose white, pale orchid, cream or grey. Sizes 10 to 18. Easy care machine washable polyester crepe.
Eaton's Popular Price Sportswear

**Special savings on snow grabbers**
**5.99 ea.**
Snow grabbers are great for quick and easy emergency snow traction. No rust. No rattle. Fits tires 13" to 18".
Eaton's Hardware

**Save 6.01 to 16.01 training suits**
**7.99**
Eaton reg. 14.00 to 24.00 Run or jog but make tracks to Eaton's and save on our assortment of nylon training suits. Broken sizes and colors.
Eaton's Sporting Goods

**Boys' dress and sport socks**
**97¢ pr.**
Now's the time to stock up on assorted socks for your boys. Choose from our large color and style selection. Sizes 8 to 10½.
Eaton's Boys' Wear

**1/3 off ski socks for the whole family**
**2.33 to 6.65**
Eaton reg. 3.50 to 9.98 You get quality names like Hanson and Goth Tex. in suitable styles for downhill or cross country skiing. Choose from a variety of solid or striped colors.
Eaton's Sporting Goods

**Light-weight nylon luggage**
Blue with grey vinyl trim.

| | |
|---|---|
| Carryall | 34.99 |
| Pullman | 52.49 |
| Pullman | 59.49 |
| Roll-Bag | 31.49 |
| Tote-Bag | 24.49 |
| Garment-Bag | 55.99 |

Eaton's Luggage

**Practical Mikasa stoneware savings**
**64.99**
Oven to tableware. 20 pce. set includes 4 of each: dinner plate, tea plate, soup bowl, and cup and saucer. Choose Copper Reef or Blue Water.
Eaton's China

**Iona/Regina electrikbroom**
**49.49**
Has a powerful motor and special air flow pattern. Easy to empty dust cup — no bags required. Plus a handy edge cleaner.
Eaton's Vacuums

**Save on pinwheel kalliglass stemware**
**4.79 ea.**
This beautiful stemware is made in Hungary. Goblets, champ/sherbet, old fashion, hi ball, sherry, 8 oz. brandy, liqueur, take your choice they're all 4.79 each at Eaton's.
Eaton's China

**18.02 off Magnus toy chord organ**
**26.97**
Eaton reg. 44.99 Electronically operated has 25 keys in two complete octaves and six major chord buttons. Coded songbook included.
Eaton's Toys

**Save 12.02 on kids' rocking chair**
**17.97**
This easy-to-assemble wooden rocking chair is a perfect size for children. It pays to shop this Thursday at Eaton's where you'll find lots of buys.
Eaton's Toys

**25% off manicure sets**
**6.99-14.99**
Eaton reg. 9.00-19.00 Get your hands on these super savings. Eaton's entire regular stock of manicure sets have all been reduced by 25%.
Eaton's Cosmetics and Accessories

**Small World boxed notes**
**3.49**
Choose from many contemporary fashion designs. You get 10 notes and 10 envelopes, sizes 6½ x 5". Personal Shopping Only, while quantities last.
Eaton's Social Expression

**9-pce. screwdriver and plier set**
**14.99**
This set contains 6" adjustable wrench, 6" slip joint plier, 6½" long nose cutting plier and 6 screwdrivers in all.
Eaton's Hardware

**Save 60¢ on wild bird seed**
**1.09**
Eaton reg. 1.69 Bird watchers now's the time to save on a 3 lb. bag of bird seed. **Dixon Reid plant food** 100 ml. Eaton reg. 2.48 **1.24**
Eaton's Garden Shop

**12" Remington electric chain saw**
**49.99**
This double insulated chain saw has caged roller motor bearings. It cuts trees up to 24" thick. 30 m extension cord **14.99**
Eaton's Garden Shop

JANUARY SALES & CLEARANCES

# B.C. business bosses foresee gloomy new year

VANCOUVER - Present business conditions in both B.C. and Canada have worsened substantially, reaching levels close to those experienced during the aftermath of the OPEC-induced energy crisis from 1975-77, a report issued by the Employers' Council of B.C. shows.

Results of the council's semi-annual *Business trends survey* show that B.C.'s chief executives have radically altered their opinions about the B.C. economy from when they were last polled in June. Only six percent of respondents to the December survey felt that present business conditions were good, compared with 41 percent six months ago.

This downturn in business conditions was not anticipated by most business people. In June of this year, 36 percent anticipated good business conditions and only five percent saw the outlook as poor. In retrospect, only six percent feel conditions were good, and 39 percent consider them poor. It is the second time in the seven-year history of the survey that executives have failed to perceive a significant decline in business conditions, says the council. The first was during the aftermath of the 1975-76 energy crisis.

The outlook for B.C. is no longer significantly better than the outlook for Canada. However, because the survey was completed before release of the federal budget, it is probable that opinion on the short-term outlook has dropped even more.

Following is a brief summary of the results as they relate to B.C.'s economy:

Poor export markets, high interest rates, inflation and labor-management relations continue to be major problems. High interest rates and inflation have squeezed consumer spending, resulting in reduced retail sales. Further, high interest rates and high wage settlements have increased corporate costs, squeezing profits from the cost side too, resulting in reduced output, slowed capital spending and reduced employment.

The primary sector continues to show the least optimism about the present business conditions. Confidence in this sector has been declining steadily since the first half of 1980 when the number reporting industry conditions as good declined from 85 precent to 42 percent. In this last survey only nine percent of executives in the primary sector reported business conditions as good.

The primary sector is also the least optimistic for the short-term outlook, however, its five year outlook shows the most confidence. For example, 76 percent of the forest products industry respondents believe the next six months will be poor, whereas an equal 76 percent of the industry respondents believe the long-term outlook is good, reflecting a belief there is a great deal of pent up demand for their products. The mining industry respondents reflect the same trend, but less dramatically.

The general business climate in B.C. in the first six months of 1982 is expected to be slightly, although not significantly, worse than that experienced during the last six months. One substantial change in the outlook since the last survey is that the outlook for B.C. is no longer significantly better than that for Canada. It would appear that the West, kept bouyant up to now by growth in resource-related industries, has succumbed to the weak demand for its products and increased costs of operating.

Compared with B.C., the picture for Canada as a whole is even more gloomy. Only two percent of the respondents perceived general national business conditions as good, while 44 percent thought they were poor, an increase from the 18 percent reporting them poor in the last survey.

The economic downturn is affecting big and small businesses alike.

Depressed lumber markets are affecting whole spheres of economic activity. They were given as the major reason why companies were not operating at a satisfactory level. Forestry officials have declared that the present slump in B.C. is the worst since the end of World War II. The major cause has been the persistently high interest rates in Canada and the U.S., which have dampened housing demand significantly in both markets.

The majority (60 percent) of companies are not operating at a satisfactory level, and the short-term outlook is for further deterioration. A major reason for this was given as depressed lumber markets and higher labor costs.

Insufficient demand was singled out as the factor most likely to limit operations in the next year. Depressed markets, particularly for lumber, as well as high interest rates, were reported as the major cause of inadequate demand. Federal and provincial government policies were also listed as major limitations to production, suggesting a fear by business of too much government interference in the economy.

Labor-management relations are expected to remain a major problem in the first half of 1982. Continuing increases in inflation and high interest rates will lead to increased wage demands. This will be further exacerbated by the recent federal budget which, through taxing a large number of benefits which are quite common for B.C. workers, in effect reduces worker's take-home pay. Increased labor demands are coming at a time when business is experiencing a squeeze from the price side too, as sales continue to be depressed.

The recent high levels of interest rates have strongly affected investment intentions in productive capacity, leading to deferment, curtailment and even cancellation of investment projects, the survey claims.

The Aldergrove Star

WEDNESDAY, JANUARY 13, 1982 SECOND SECTION

## 'Experience' is good for all

LANGLEY - "It's good for the kids, and it's good for us," says Moonshiner Jeans' Pat Barss of the work experience program.

"They can go looking for a summer job and be able to say they know how to do something, which gives them a lot more confidence.

"As for us, there's always something for them to do, and in the summer it can get really busy, so it's nice to be able to call on someone who knows the store and is already partially trained.

"Our last work experience student became a part-time employee," she adds. "I intend to continue with the program."

Kamie Welch, 15, of D.W. Poppy secondary school, is just as happy with the work experience program as her boss.

"It's really enjoyable," she says. "I've learned a lot about styles and fashions as well as how to handle and display the stock and deal with cash, cheques, and credit cards."

If you have a business in the Langley area, and would like to know more about the work experience program, contact work experience co-ordinator Derek Bennet at 534-7891. Students should speak to their guidance counsellors.

Baby Sale

GUARANTEED LOWEST PRICE

1.29 to 79.89

Find comparable quality and features for less within 30 days of purchase and Eaton's will refund the difference.

Compare the price. Compare the quality. Compare the value. I did. And I guarantee it.

Allison Brooke

Allison Brooke, Eaton's Infant's Wear Buyer

**The Cradle Club program for mothers-to-be**

When you join the Cradle Club, you're eligible for the Cradle Club Gift Pack, which contains the Cradle Club magazine and products from the makers of **Pablum, Diaparene** baby wash cloths, **Caldesene** powder, **Pampers** disposable diapers, **Kellogg's** Special and Raisin Bran cereals, **Sunlight** detergent and **Cow Brand** baking soda. Also a 2.00 coupon for **Playtex** nursers plus a 4.00 coupon for the baby book. "Let Me Introduce Myself".

Complete the registration form below and mail to the address shown

Mail to:
Cradle Club Gift Pack
Postal Box 8186
Toronto, Ontario M5W 1S8

Please register me for one Cradle Club Gift Pack 81-15-1

Name .....
Address .....
City .....
Telephone ..... Postal Code .....
Date baby expected .....
First Baby? No ... Yes
Do you receive home delivery of the Vancouver Sun? No Yes
Doctor's Name .....
Doctor's Tel. .....

Products and/or coupons may be omitted depending on availability by manufacturers. Limit one Cradle Club gift pack per customer.

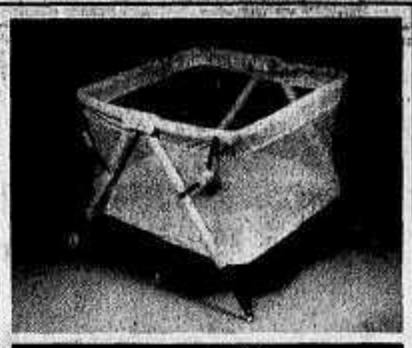

**Double lock crib** Eaton reg. 9.98 **79.89**

**Mattress** Eaton reg. 48.98 **38.99**

**Bumper pad** Eaton reg. 17.48 **13.49**

**Swivel wheeled stroller** Eaton reg. 82.98 Padded seat and adjustable back in nursery print vinyl. **66.29**

**Terry towel set** Eaton reg. 6.38 Hooded towel, face cloth. Ass'td. colors. **4.99**

**Durable Bath Eze** Eaton reg. 4.78 For easy bathing. With washable cover. **3.39**

**Large baby bath** Eaton reg. 5.48 Handles make it easy to carry and store. **4.49**

**Pull on plastic pants** Eaton reg. 88¢ Washable and waterproof. White. NB-XL. **5 for 2.99**

**Chrome plated highchair** Eaton reg. 49.98 A folding style with vinyl padded back and seat in nursery print. **39.89**

**"Grow with baby" walker** Eaton reg. 29.98 With deluxe wrap around tray and padded seat. **25.79**

**Whisper receiving blanket** Eaton reg. 3.98 Machine washable acrylic in multi stripes. **2.99**

**Foam training pants** Eaton reg. 1.69 "Perma-last" elastic. Rib knit legs. 1-4. **1.29**

**Stretch terry sleeper** Eaton reg. 6.98 Dome fasteners. Ass'td. colors in S-XL. **5.39**

**Corduroy Snugli carrier** Eaton reg. 39.98 With inner, outer pouches and high collar. Blue or camel. **31.99**

**Jolly Jumper exerciser** Eaton reg. 22.98 Deluxe saddle, adjustable chain and clamp. **18.29**

**All-in-one vest** Eaton reg. 2.98 In white, aqua or maize. Size 6-24 mos. **2.49**

**Cotton flannel diapers** Eaton reg. 11.98 Bonnie Brae flannelette. Approx. 27x27". **12 for 8.99**

**Wooden commode** Eaton reg. 17.48 Fold style. Removable tray and potty. **13.99**

**Lidded diaper pail** Eaton reg. 5.48 Rustproof white plastic with metal handle. **4.49**

**Smocked flannel gown** Eaton reg. 2.98 Newborn white gown ties at the back. **2.29**

**Infant's white lounge** Eaton reg. 6.98 Mouldec plastic with vinyl foam padding. **5.19**

**Deluxe square playpen** With padded tops and legs, micro mesh netting, folding frame and nursery print vinyl. 36x36". **62.29**

**Bootie set for newborns** Eaton reg. 9.78 Includes hat, booties and sweater. 100% acrylic. **7.69**

**Airloom baby blanket** Eaton reg. 6.48 Bound acrylic. In white, yellow or stripes. **5.29**

**Bonnie Brae vest** Eaton reg. 1.98 Dome front. No bind, no chafe sleeves. **1.69**

Infant's Wear, Eaton's Sevenoaks 853-8511 or 792-7911;

EATON'S

# Pensioners informally favor Gloucester industrial proposal

By ERNEST CLUETT

ALDERGROVE - The January meeting of Aldergrove OAPO branch 71, despite the treacherous walking and driving conditions attracted a good turnout of members. Several problems were solved to everyone's satisfaction. The problem of members being computerised to the wrong OAPO will be rectified in the January issue of the Elder Statesman which will be mailed to all members. In this issue there will be a transfer coupon which will rectify the mistakes made by allowing you to transfer to the branch you prefer. Jack Baker, our member on the provincial board gave a short address with regard to the problems and the praiseworthy efforts by the board to organize and expand the OAP orgainization in B.C.

A tribute was extended to Evelyn Appleby for her untiring efforts as secretary for the past three years. Also to Hilda and Ernie Goodison for their tremendous contribution to the success of branch 71.

It was indicated by a show of hands that the development of the Gloucester properties is regarded favorably by the majority of pensioners. It is a fact of life that nowadays a great deal of farm land around where I live doesn't even produce a garden for home use and the sole product year in and year out is horse manure, which has a very dubious classification as a farm product.

There is no bus trip planned for January, but Marg and Adeline hope to have one ready for the Friday, February 5 meeting.

Everyone who made the trip to the Barkerville show enjoyed themselves and also after the show was over. The warm bus at the door waiting to pick them up, while everyone else was scraping about two inches of snow and ice off their cars before they could get out of the parking lot, was sheer enjoyment.

We are grateful to Pat Lawrence and Joan Boyle for reserving good seats for us at the front of the hall.

Maurice Gatin had the misfortune to slip on the ice and injure his shoulder. We all wish him a speedy recovery and return to the entertaining of the dancers at the hall. His place has been taken by Bob Gubbe, who has generously offered to fill in while Maurice is recovering.

At the Saturday dance Lee Guinn won the door prize and the spot prizes went to Barney Goebel and Laura Montgomery.

I cannot help but wonder how the post office is going to handle the 40,000-odd Elder Statesmans being dumped into the system each month. The post office doesn't seem to be able to handle what they've got already judging by the complaints of the Aldergrove Star subscribers who live out of the Aldergrove area and who either don't get the issues or get four or five at one time. Any mail that has to go via Vancouver is as good as lost before it starts.

Doris says her advice to single gals is, do not go looking for the ideal man, a husband is far easier to find.

# B.C.'s engineers concerned about agricultural pollution

VANCOUVER - "The environmental impact of agricultural organic wastes in North America is greater than the combined impact of waste discharges from municipalities and industries", according to a policy statement on agricultural pollution, just released by the Association of Professional Engineers of British Columbia.

In their statement, "Pollution from the agricultural resource", forwarded to minister of environment Stephen Rogers, the engineers point out B.C.'s pollution control legislation concentrates on waste discharge from municipalities and industries and has not recognized the significance of pollution from agriculture. This has resulted in a lack of coordinated control of this pollution source with industries and municipalities in the province.

The professional engineers recommended to the minister, "that legislation be enacted placing agricultural resource waste control under the waste management branch of the ministry of environment because effective control of pollution from agriculture is necessary in British Columbia."

In an accompanying explanatory brief prepared by the association's environment committee, the professional engineers state, "the concentration of animals in small areas such as feed lots and piggeries cause an excess of organic waste and nutrients resulting in degradation of lakes and streams. In nutrient value, literature reports claim that an adult steer or hog contributes quantities of nitrogen and phosphorous per day through manure that are one hundred times the average adult person's contributions. It is these nutrients of phosphorous and nitrogen that are of particular concern to fresh water streams, lakes and rivers."

The association's environment committee who prepared the statement cited examples: "In the Cariboo, San Jose Creek flows between Lac La Hache and Williams Lake over about thirty to forty miles of rangeland. The area around and adjacent to the creek is a winter feeding ground for cattle, who enjoy unrestricted access to the water. A drive along the highway enables anyone to count at least a hundred cattle, which is the equivalent of ten thousand people in nutrient value. Small wonder that Williams Lake is in an advanced state of degradation and was abandoned as a source of public water supply over ten years ago."

"There are piggeries in Langley, Matsqui, Abbotsford and Chilliwack in which manure from a thousand hogs is discharged on to small areas of farm land. This is the equivalent of nutrients from 100,000 people."

"There are many other examples in British Columbia of pollution from the agricultural resource where large numbers of animals are concentrated", according to the professional engineers. "The danger is that such pollution goes on without waste management control, which is a situation that the Association of Professional Engineers of British Columbia believes should be rectified."

The association's environment committee under the chairmanship of Martin Dayton, has been actively working within the association to make engineers more responsible for environmental considerations and to utilize their expertise in matters of environmental concern for the benefit of British Columbians. The committee developed an environmental platform adopted by the Association of Professional Engineers in 1977.

"Engineering projects must be considered within the framework of the preservation of the social as well as the natural environment according to the policy. The guidelines also specified that engineering projects must meet or surpass all legislated environmental standards. Importance of public involvement in the development stages of major projects was stressed," says Dayton.

The committee recently established the "Environmental engineering design award". This will be awarded for outstanding achievements in environmental engineering design in B.C.


SPECIALIZING IN
Oil to Natural Gas
Conversions

★ Reasonable Rates
★ Serving Langley to Chilliwack
★ Open Monday - Saturday

Janzen's Sheet Metal & Heating
31550 - South Fraser Way, Clearbrook 859-5712



FINALLY!
Aldergrove offers slimming and skin care service at . . .
Norma's
offering ...
• Weight Loss • Make-up Artistry
• Electrolysis • Muscle Toning
• Facials • Eyebrow Arching
• Manicures • Waxing
• Eyelash Tinting
OPENING Special
Cellulite Treatments - HALF-PRICE
You and a friend for the price of one!
PLUS
Complimentary manicure with every facial.
Specials in effect till Feb. 6, 1982.
26744 - 33 Avenue Phone 856-1309

JUST BRING IN THIS AD AND RECEIVE
$25.00
DISCOUNT
Applicable to your Insurance Deductible for all domestic Windshields
★ WINDSHIELD REPLACEMENTS
★ GLASS REPLACEMENT
★ MIRRORS OF ALL TYPES
ALDERGROVE
A-1 GLASS LTD.
3060 - 275A Street, Aldergrove (across from Safeway)
Phone: 856-6550 534-7313



CARPET CLEANING
"SERVING THE VALLEY SINCE 1969"
• Residential & Commercial
• Upholstery Cleaning
• 3 M Scotchguard
• Flood Control
• Pressure Washing
• Insured
• 24 Hour Service

GORDON MATHERS Manager 853-6313
Gypsy RUG CLEANERS
"A Professional Carpet Care Centre"
4-2342 WINDSOR STREET, CLEARBROOK
859-3912 533-3133
LET US DO YOUR AREA RUGS!
MEMBER

3 NEW IN-VAN UNITS FEATURING:
• Faster Drying Time • Faster Service • More Efficient Cleaning


CENTRAL FRASER VALLEY REGIONAL DISTRICT

## SUPPLEMENTARY LETTERS PATENT FOR THE FUNCTION OF AN ECONOMIC DEVELOPMENT COMMISSION

**H.P. BELL-IRVING**
Lieutenant-Governor

[L.S.]

CANADA
PROVINCE OF BRITISH COLUMBIA

ELIZABETH the SECOND, by the Grace of God, of the United Kingdom, Canada and Her Other Realms and Territories, Queen, Head of the Commonwealth, Defender of the Faith.

To all to whom these presents shall come -

GREETING.

**W.N. VANDER ZALM**
Minister
of Municipal Affairs

( WHEREAS, under the provisions of
( of section 767 of the Municipal Act,
( the Central Fraser Valley Regional
( District was incorporated by Letters
( Patent issued on the 17th day of
( October, 1967:

AND WHEREAS section 767 of the Municipal Act provides, inter alia, that in addition to the functions conferred by that Act, a regional district has the functions provided by Letters Patent or supplementary Letters Patent and for this purpose, the Lieutenant-Governor in Council may, on the recommendation of the Minister, provide in the Letters Patent or supplementary Letters Patent further objects, powers, obligations, duties, limitations and conditions for any or all functions requested under that section:

AND WHEREAS the Regional Board of the Central Fraser Valley Regional District has requested under the provisions of subsection (5) of section 767 of the Municipal Act that the Regional District be empowered to undertake the function of an Economic Development Commission with The Corporation of the City of Langley, the District of Abbotsford, The Corporation of the Township of Langley, The Corporation of the District of Matsqui and Electoral Area A as participating member municipalities:

AND WHEREAS under the provisions of subsection (6) of section 767 of the Municipal Act the annual net cost of a function granted under subsection (5) of said section shall not exceed the product of two million the assessed value referred to in subsection (1) of section 791 within the participating member municipalities and the annual net cost of all functions granted under subsection (5) shall not exceed the product of three mills on that assessed value:

AND WHEREAS the provisions of section 767 of the Municipal Act have been duly complied with:

NOW KNOW YE THAT by these presents We do order and proclaim that on, from, and after the date thereof, the following be added to the objects, powers, obligations, duties, limitations and conditions of the Central Fraser Valley Regional District:

### DIVISION XI
### ECONOMIC DEVELOPMENT COMMISSION

1. The Regional Board may establish, maintain and operate an Economic Development Commission with The Corporation of the City of Langley, The District of Abbotsford, The Corporation of the Township of Langley, The Corporation of the District of Matsqui, and Electoral Area A as participating member municipalities subject to the provisions of sections 3 and 4 hereof.

2. The objects, powers, and duties of an Economic Development Commission established by the Regional Board under the function hereby conferred consist of:
(1) The development of a comprehensive profile of commercial, industrial and other business activity within the area or areas to be served.
(2) The preparation of a development strategy including, but without limiting the generality of the foregoing, the following:
(a) Initiate and coordinate studies of the current economic base including linkages between communities and current economic activities and, in cooperation with the Ministry of Industry and Small Business Development, the relationship between the area or areas served, other regions of British Columbia and other parts of Western Canada.
(b) An objective assessment of the area's advantages or disadvantages for attracting and/or generating primary, secondary and service sector opportunities including constraints to development posed by government policy and other factors.
(c) Development options for the region, and the benefits and costs associated with each.
(d) The preferred development strategy required to realize that area's economic potential and objectives.
(e) Identification of specific opportunities that could be profitably located in the area.
(f) Development of action plans for realizing the specific opportunities and implementing the overall strategy.
(3) The coordination of economic development activities within the service area including the development of an active marketing program for the encouragement of both new and existing investors.
(4) The provision of liaison with other levels of government, the private sector and the news media in respect of economic development within the service area.

3. (1) The Regional Board may, by by-law, undertake the establishment, maintenance and operation of an Economic Development Commission on behalf of one or more of the participating member municipalities and may fix the terms and conditions under which the Commission will operate and the composition of the Commission, including the number, qualifications, term of office and the manner in which the Regional Board shall appoint members thereof.
(2) Before exercising the powers under subsection (1) the Regional Board shall obtain a resolution from the Council of each municipality and the written consent of the Director of the Electoral area thereby affected by the establishment, maintenance and operation of the Economic Development Commission, and shall, by by-law, a copy of which shall be deposited in the office of the Inspector of Municipalities, name the participating member municipalities and in the event a defined area of the electoral area is designated a participating member municipality, such defined area shall be defined by metes and bounds description in the said by-law.

4. Unless the assent of the electors has been first obtained to the by-law referred to in section 3(2) hereof insofar as the electoral area or defined area thereof is affected and unless a resolution from the Council of a municipality that is affected has been first obtained, the annual net cost attributable to this function shall not exceed in any municipality, the electoral area or defined area thereof, the product of two mills on the taxable assessed values for school purposes in the current year, excluding property that is taxable for school purposes only by special Act.

5. The annual net cost attributable to this Division shall be apportioned among the member municipalities liable to share such costs on the basis of assessment which may be taxed in the current year for school purposes, excluding property that is taxable for school purposes only by special Act.

6. No debt, other than temporary current borrowing, shall be incurred for the purposes of this function.

AND THAT the Letters Patent, as amended, of the Central Fraser Valley Regional District be deemed to be further amended accordingly.

IN TESTIMONY WHEREOF, We have caused these Our Letters to be made Patent and the Great Seal of Our said Province to be hereunto affixed.

WITNESS, the Honourable Henry P. Bell-Irving, Lieutenant-Governor of Our said Province of British Columbia, in Our City of Victoria, in Our said Province this 10th day of December, in the year of Our Lord one thousand nine hundred and eighty-one and in the thirtieth year of Our Reign.

By Command.

**H.A. CURTIS**
Acting Provincial Secretary and
Minister of Government Services

[L.S.]

H.V. PORTER, C.A.M., C.A.O.,
Secretary-Treasurer,
Central Fraser Valley Regional District,
26982 Fraser Highway, Aldergrove, B.C.
PHONE: 856-7704 530-1818

## WEDNESDAY

CHANNELS GUIDE FOR TV LISTINGS
2 CBUT (CBC) Van.
3 KOMO (ABC) Sea.
4 KING (NBC) Sea.
5 CHEK (CTV) Vic.
6 KIRO (CBS) Sea.
7 BCTV (CTV) Van.
8 KCTS (Net) Sea.
10. Community Cable
12 KVOS (CBS-Ind) Bell.
13 CKVU (Ind) Van.
25 CBUVT (CBC) Van.

JANUARY 20, 1982

Copyright © 1982 T.V. Data, Inc.

DAYTIME SPECIAL

4:00
13 AFTERSCHOOL SPECIAL "A Matter Of Time": A teen-age girl learns that her mother is dying of cancer. (R) ▢

DAYTIME CHILDREN'S SHOW

4:00
13 AFTERSCHOOL SPECIAL "A Matter Of Time" A teen-age girl learns that her mother is dying of cancer. (R) ▢

DAYTIME MOVIES

3:00
13 ★★★ "Badlands" (1976, Drama) Sissy Spacek, Martin Sheen. A bored teen-age girl sets off on a killing spree with a young murderer.
13 ★★★★ "The Front Page" (1974, Comedy) Jack Lemmon, Walter Matthau. A tough city editor and a top-notch reporter cover the execution of a convicted cop-killer.

EVENING

6:00
2 CBC EVENING NEWS
3 ABC NEWS
4 NBC NEWS
5 ▢ NEWS
6 CBS NEWS
7 DICK CAVETT Guest: comic actor Phil Silvers. (Part 1 of 3)
8 M*A*S*H Hawkeye and B.J. decide to do something about a helicopter pilot who uses natives to gather battlefield bric-a-brac to sell as war souvenirs.
10 LOVE BOAT
12 GRIZZLY ADAMS "Oui Vaut de l'Or?" Wally et Ernie, deux revveurs, prennent tout ce qui a apparence d'or pour le metal precieux.

6:30
2 ▢ NEWS
12 ▢ NHL HOCKEY St. Louis Blues at Edmonton Oilers
13 P.M. MAGAZINE A "wardrobe doctor" who gives advice on smart clothes shopping; an international hang-gliding competition; Marie Shriver sees how special effects create a haunted house.
25 BUSINESS REPORT
27 CAROL BURNETT AND FRIENDS Guests: Tim Conway, Joan Rivers, Vincent Price.

7:00
2 PACIFIC REPORT
13 P.M. NORTHWEST Featured: visit the ski resort in Whistler, British Columbia, site of the World Cup competition in February, 1982; Dick Foley reviews a local restaurant; tribe Mt. Vernon farm of Roger Peterson, home of the Northwest's largest herd of Scotch Highland Cattle; cover the cross-Sound delivery of five head of cattle to a private boys' school on Cypress Island.
6 ENTERTAINMENT TONIGHT Soupy Sales engages in some pie throwing on the front steps of New York's Museum Of Fine Arts.
10 JOKER'S WILD
12 MACNEIL / LEHRER REPORT
13 M*A*S*H Frank throws his back out and applies for a Purple Heart while Hawkeye mourns the loss of a friend and sends an underage soldier home.
13 VANCOUVER
27 CE SOIR / NOUVELLES DU SPORT / TELEX ARTS

7:30
2 THE MUPPETS Guest: Beverly Sills.
10 TIC TAC DOUGH
10 YOU ASKED FOR IT
10 MARY TYLER MOORE Happily married and always reliable Murray considers taking his first fling when he meets a very attractive woman at one of Mary's parties.
12 LE TELEJOURNAL

7:35
2 DOCTOR IN THE HOUSE

8:00
2 NATURE OF THINGS A magazine edition highlights the giant lizards on the island of Mona near Puerto Rico, physics professor Philip Morrison's work on the atomic bomb as a team member on the Manhattan Project, and water in its frozen state.
2 THE GREATEST AMERICAN HERO Ralph acquires the ability to see into the future, and what he sees upsets him.
2 REAL PEOPLE Featured: a drive-in funeral parlor; a photographer who is paid to take pictures of bathing beauties; an 82-year-old bicyclist.
3 WKRP IN CINCINNATI Against his better judgment, Mr. Carlson agrees to run radio spots promoting "look-alike" pills that supposedly aid in weight reduction.
4 LIVE FROM THE MET "La Boheme" Teresa Stratas, Jose Carreras and Renata Scotto are featured in the Met's new production of Giacomo Puccini's romantic tragedy; James Levine conducts the Metropolitan Opera Orchestra and Chorus.
6 MOVIE ★★★★ "Notorious" (1946, Suspense) Cary Grant, Ingrid Bergman. An American undercover agent persuades the daughter of a traitor to infiltrate a gang of Nazis living in South America.
8 LE TEMPS D'UNE PAIX

8:30
2 THE TWO OF US
6 SHOGUN L'histoire, la culture, la religion et la politique du Japon au XVIIe siecle sont evoquees. (2e partie)

9:00
2 SPECTRUM "Captain Vancouver" The 18th-century British navigator-explorer who traveled Canada's Pacific coast is profiled by his contemporaries, including Dr. Archibald Menzies (played by Anthony Jenkins) and Captain Barrie (Malcolm Armstrong); Douglas Campbell provides the off-camera voice of Captain Vancouver.
6 THE FALL GUY Howie takes on an apparently simple case which somehow lands Colt in jail and entangles the two in deadly international intrigue. (Part 2)
8 THE FACTS OF LIFE A Japanese student arouses her father's ire when he visits her and finds that she is becoming too Americanized.
8 MOVIE ★★½ "Prime Suspect" (1981) Mike Farrell, Terri Garr. A respected family man is accused of a felony.
8 MOVIE "Prime Suspect" (Premiere, Drama) Mike Farrell, Teri Garr. A happily married, apparently law-abiding citizen becomes the prime suspect in a police hunt for a sex murderer.
8 THE FALL GUY
8 MAN ABOUT THE HOUSE

9:30
8 LOVE, SIDNEY
8 FATHER, DEAR FATHER
8 NOIR SUR BLANC

10:00
2 THE NATIONAL
8 ▢ DYNASTY
8 QUINCY A female insurance investigator suspects a close friend of Quincy's of killing his horse for the insurance money.
8 DAVE ALLEN AT LARGE
8 LOVE BOAT

10:20
8 THE JOURNAL

10:30
8 THREE HOSTAGES An Oxford undergraduate, a millionaire's daughter and a 10-year-old boy are kidnapped and held as hostages by a powerful crime syndicate planning a major coup in Europe and America.
8 NEWS
8 REFLETS D'UN PAYS

11:00
2 ▢ ▢ NEWS
8 VANCOUVER ISLAND NEWS
8 CTV NATIONAL NEWS
8 BENNY HILL Benny has fun with the use of parody on a well-known song in a lovely old English garden.
8 SPORTS PAGE

11:05
2 NEWS

11:20
2 NEWS

11:25
8 CINEMA "Le Camion" (1976, Documentaire) Gerard Depardieu. Un camion roule sur une route qui traverse un grand plateau nu et une femme est au bord de la route.

11:30
8 BARNEY MILLER Luger suffers a possible heart attack while arguing with a longtime fugitive radical.
8 ABC NEWS NIGHTLINE
8 THE BEST OF CARSON Guests: McLean Stevenson, Natalie Cole, Tom Dreesen, Henry T. Smith. (R)
8 CLOSE-UP

12:00
3 WKRP IN CINCINNATI Herb Tarlek starts selling insurance on the job and ropes Lee into buying enough coverage for six men. (R)

11:46
3 WKRP IN CINCINNATI The WKRP staff challenge the staff of rival radio station WPIG to a softball game. (R)

12:00
8 MOVIE ★★★ "Gunman's Walk" (1958, Western) Van Heflin, Tab Hunter. A father tries to raise his sons in his own image, but one turns to violence and the way of the gun.
8 LOVE BOAT An injured tennis star falls for a critical sportswriter, and a practical joker pulls one joke too many. (R)
8 DANGER MAN

12:05
8 WEBSTER
8 MOVIE ★★½ "Fear Is The Key" (1973, Drama) Barry Newman, Suzy Kendall. Members of a gang learn that a prospective member is a deep-sea recovery expert and demand that he pilot a hijacked bathysphere.
8 MOVIE ★★ "Hooch" (1976, Comedy) Gil Gerard, Erika Fox. Three inept hoods attempt to organize a gang of Southern moonshiners for the New York mob. (R)

12:20
8 MOVIE "Killer On Board" (1977, Drama) Claude Akins, Beatrice Straight. A deadly virus threatens the lives of cruise ship passengers. (R)

12:30
8 TOMORROW Guests: the Pointer Sisters; Tom Brokaw; Rep. Robert Doman (R-Calif.).

1:00
8 THE ODD COUPLE

1:10
8 NEWS

1:35
8 THE WALTONS Walton's Mountain's only schoolteacher and its minister suddenly decide to get married.

2:00
8 MOVIE ★★★★ "The Heartbreak Kid" (1972, Comedy) Charles Grodin, Cybill Shepherd. The honeymoon plans of a couple of young Jewish newlyweds go awry when the groom decides he wants a replacement for his new bride.

2:05
8 MOVIE ★★ "Hands Of The Ripper" (1971, Horror) Eric Porter, Jane Merrow. A doctor discovers that his patient is the daughter of "Jack the Ripper."

2:15
8 ALFRED HITCHCOCK PRESENTS

2:35
8 MOVIE ★★ "The Deadly Trackers" (1973, Western) Richard Harris, Rod Taylor. The tranquil life of a peaceful sheriff is shattered when his wife is killed and his son taken hostage by a crazed bandit.

3:00
8 MOVIE ★★½ "Cisco Pike" (1971, Drama) Gene Hackman, Kris Kristofferson. A crooked narcotics agent blackmails an ex-con into dealing a large quantity of marijuana.

3:15
8 NEWS

3:50
8 MOVIE ★★½ "The Mystery Of The Yellow Rose" (1973, Mystery) Richard Boone, Diana Muldaur. Hec Ramsey defends an old girlfriend on charges that she murdered a ruthless, corrupt landowner.

4:00
8 NEWS

4:30
8 MOVIE ★★ "The Terror Of Mechagodzilla" (1974, Science-Fiction) The dreaded Mechagodzilla emerges from the sea to wreak havoc on the populace once again.

## Wednesday

When a prized race horse belonging to one of Quincy's (series star Jack Klugman) friends dies suddenly, an insurance investigator not only suspects the owner of doing the animal in, but of murdering the race track veterinarian as well, in "When Luck Ran Out," on NBC-TV's **QUINCY**, Wednesday, January 20.

The track veterinarian is found strangled just before Nelson Spencer's horse wins the big race. Despite his grief, Nelson takes some comfort in the fact that his horse was insured for $2 million.

Penner's CARPET HUT
27329 Fraser Hwy., Aldergrove Ph. 856-5131

KOHLER'S EUROPEAN SAUSAGE LTD.
Complete Custom Killing
Cutting — Wrapping
Curing — Smoking
1/4 mile north of Aldergrove Centre
Fraser Hwy.
272 St.
KOHLER'S
"FULL TIME GOVERNMENT INSPECTION"
Grade "A"
FREEZER BEEF
SPECIALIZING IN FANCY SAUSAGE
"The best for your guests"
3338 - 272 Street, Aldergrove, B.C.
Phone 856-4151
530-0271

CUT OR TEAR THIS EDGE

PULL OUT FROM NEWSPAPER



# The Aldergrove Star T.V. NEWS

WEEKLY LISTINGS

WEEK OF JAN. 14 TO 20

**Nancy Cartwright** (left) stars as Marian Rose White, who, as a young girl, was placed in a state home for the feeble minded by a family who didn't know how to handle her, and **Katharine Ross** stars as a sympathetic nurse who fights for her re-evaluation and release, in a new motion picture-for-television, based on a true story, **MARIAN ROSE WHITE**, on "The CBS Tuesday Night Movies," January 19.

An array of the world's foremost magicians and some of Hollywood's most glamorous stars will perform a wide variety of dangerous, mystifying and sometimes humorous illusions, on NBC-TV's **MAGIC WITH THE STARS**, Sunday, January 17. Appearing on the show will be **Linda Evans** (left), **David Copperfield** and **Cindy Williams**, as they re-create a magical version of the terrifying shower scene from Alfred Hitchcock's "Psycho," with humorous results.

## DAYTIME PROGRAMS Morning and Afternoon (except Saturday and Sunday)

DAYTIME

MORNING

4:55
2 NEWS (TUE)

5:05
2 CLOSE-UP (THU)

5:25
2 CLOSE-UP (TUE)

5:30
2 WORLD TOMORROW (WED)

5:45
2 JIM BAKKER

6:00
2 HEALTH FIELD (WED-FRI)
2 PRIME TIME (MON, TUE)
2 GARDENING WITH ED HUME (THU)
2 LIVING THE GOOD LIFE (FRI)
2 FOR THE RECORD (MON)
2 KING 5 MAGAZINE (TUE)
2 HOW COMET (WED)
2 ▢ ▢ UNIVERSITY OF THE AIR
2 HUMAN DIMENSIONS (THU)
2 DIALOGUE (TUE, FRI)
2 EYE ON THE NORTHWEST (MON)
2 CHRISTOPHER CLOSEUP (WED)
2 SPORTS PAGE (R) (TUE-FRI)
2 ROCKET ROBIN HOOD (MON)

6:30
2 BOOMERANG (TUE-FRI)
2 PRIME TIME (MON)
2 NEWS
2 DAYBREAK
2 MARY TYLER MOORE
2 ROMPER ROOM

6:45
2 NEWS

7:00
2 GOOD MORNING AMERICA
2 TODAY
2 ▢ ▢ CANADA A.M.
2 NEWS (THU, FRI)
2 MORNING WITH CHARLES KURALT (MON-WED)
2 GIFT OF SPRINT (THU, FRI)
2 GIFTS OF THE SPIRIT (MON-WED)
2 HERCULES (THU, FRI)
2 SPIDER-MAN (MON-WED)

7:30
2 MORNING WITH CHARLES KURALT (THU, FRI)
2 SCOOBY DOO
2 100 HUNTLEY STREET

8:00
2 FRISKY FROLICS

8:30
2 MISTER ROGERS (R)

9:00
2 A.M NORTHWEST
2 SEATTLE TODAY
2 ▢ ▢ WEBSTER
2 DONAHUE
2 SESAME STREET ▢
2 700 CLUB
2 ED ALLEN
2 EN MOUVEMENT

9:15
2 SWITZER IN COMPANY
2 LES ORALIENS (MON, TUE, THU, FRI)
2 L'EGLISE EN PAPIER (WED)

9:30
2 PITFALL
2 A TIRE D'AILE

9:45
2 FRIENDLY GIANT
2 TAPE-TAMBOUR

10:00
2 PROVINCIAL SCHOOLS (MON, WED, THU)
2 CANADIAN SCHOOLS (TUE, FRI)
2 LOVE BOAT (R)
2 THE PRICE IS RIGHT
2 ELECTRIC COMPANY (R)
2 THE YOUNG AND THE RESTLESS
2 VANCOUVER MORNING
2 PASSE-PARTOUT

10:30
2 MR. DRESSUP
2 RICHARD SIMMONS
2 BODY MOVES
2 WHAT'S COOKING (MON, TUE, THU, FRI)
2 CREATIVE COOKING (WED)
2 EDUCATIONAL PROGRAMMING
2 MAGAZINE-EXPRESS

11:00
2 SESAME STREET
2 ▢ FAMILY FEUD
2 PASSWORD PLUS
2 AT ELEVEN
2 THE YOUNG AND THE RESTLESS
2 DEFINITION
2 SEARCH FOR TOMORROW
2 LE SON DES FRANCAIS D'AMERIQUE (THU)
2 PAYS ET PEUPLES (FRI)
2 MON PAYS, MES AMOURS (MON)
2 DES GOUTS, DES FORMES ET DES COULEURS (TUE)
2 LES GRANDS-MERES (WED)

11:30
2 EDGE OF NIGHT
2 THE DOCTORS
2 SUPER PAY CARDS
2 UP TO THE MINUTE (THU, FRI)
2 PEOPLE'S COURT (MON-WED)
2 LET'S MAKE A DEAL
2 BONJOUR, COMMENT MANGEZ-VOUS? (THU)
2 UN ARCHE IMMOBILE (FRI)
2 WICKIE (MON)
2 HEIDI (TUE)
2 UN ANIMAL, DES ANIMAUX (WED)

11:55
2 LA VIE SECRETE DES ANIMAUX (THU)
2 UN PAYS, UN GOUT, UNE MANIERE (FRI)
2 LES PIERRAFEU (MON)
2 ENTRE NOUS (TUE)
2 LA ROUTE DE L'AMITIE (WED)

AFTERNOON

12:00
2 ▢ ▢ ▢ NEWS
2 ▢ ALL MY CHILDREN
2 DAYS OF OUR LIVES
2 EDUCATIONAL PROGRAMMING (THU)
2 NATIONAL GEOGRAPHIC SPECIAL (FRI)
2 LIFE ON EARTH (MON)
2 CREATIVITY WITH BILL MOYERS (TUE)
2 NOVA (WED)
2 DONAHUE (MON, TUE, THU, FRI)

12:25
2 LE TELEJOURNAL

12:30
2 MCLEAN AT LARGE
2 DEFINITION
2 AS THE WORLD TURNS
2 MAUDE
2 HERE'S TO YOUR HEALTH (R) ▢ (THU)
2 INSIDE STORY (TUE)
2 ALLO BOU BOU

1:00
2 ONE LIFE TO LIVE
2 ▢ ▢ ANOTHER WORLD
2 EDUCATIONAL PROGRAMMING (MON-THU)
2 ONCE UPON A CLASSIC (FRI)
2 MERV GRIFFIN
2 BOB NEWHART

1:30
2 FROM HALIFAX (THU)
2 FROM ST. JOHN'S (FRI)
2 FROM WINNIPEG (MON)
2 FROM MONTREAL (TUE)
2 FROM OTTAWA (WED)
2 SEARCH FOR TOMORROW
2 EDUCATIONAL PROGRAMMING (FRI)
2 THAT'S LIFE
2 FEMME D'AUJOURD'HUI

2:00
2 WOK WITH YAN
2 ▢ ▢ GENERAL HOSPITAL
2 TEXAS
2 ALAN THICKE
2 GUIDING LIGHT
2 ALICE (R)

2:30
2 CORONATION STREET
2 UP AND COMING (R) ▢ (THU)
2 FROM JUMPSTREET ▢ (FRI)
2 BEANSPROUTS (MON)
2 RAINBOW'S END (TUE)
2 WHY IN THE WORLD? (WED)
2 ONE DAY AT A TIME (R)
2 CINEMA (TUE, THU, FRI)
2 AU PLAISIR DE DIEU (MON)
2 LE TEMPS DE VIVRE (WED)

3:00
2 EDGE OF NIGHT
2 RYAN'S HOPE
2 ▢ ▢ MOVIE
2 HOUR MAGAZINE
2 ALAN THICKE
2 THE WOODWRIGHT'S SHOP (THU)
2 PORTRAITS IN PASTEL (FRI)
2 SPEAKOUT (MON)
2 JULIA CHILD AND MORE COMPANY (TUE)
2 THIS OLD HOUSE (WED)
2 RICHARD SIMMONS
2 ONE DAY AT A TIME

3:30
2 TAKE 30
2 HAPPY DAYS AGAIN
2 THE NEW VOICE (R) ▢ (THU)
2 SAY IT WITH SIGN (FRI)
2 DEALING IN DISCIPLINE (MON)
2 LANDSCAPES OF HOPE (TUE)
2 THE VICTORY GARDEN (WED)
2 FUNORAMA
2 LAVERNE & SHIRLEY & COMPANY
2 LES ATELIERS (MON)

4:00
2 WHAT'S NEW (THU)
2 BARRIERS (FRI)
2 ARK ON THE MOVE (MON)
2 YES YOU CAN (TUE)
2 RITTER'S COVE (WED)
2 MERV GRIFFIN (MON, TUE, THU, FRI)
2 AFTERSCHOOL SPECIAL (WED)
2 THE ROCKFORD FILES
2 LITTLE HOUSE ON THE PRAIRIE
2 SESAME STREET ▢
2 CHARLIE'S ANGELS
2 BOBINO

4:30
2 THE BEACHCOMBERS
2 GILLIGAN'S ISLAND
2 POP CITROUILLE (THU)
2 DON QUICHOTTE (FRI)
2 EDGAR ALLAN, DETECTIVE (MON)
2 AU JEU (TUE)
2 D'IBERVILLE (WED)

5:00
2 HAPPY DAYS AGAIN
2 ▢ ▢ ▢ NEWS
2 RHODA
2 HAWAII FIVE-O (MON, TUE, THU, FRI)
2 THE JEFFERSONS (WED)
2 MISTER ROGERS (R)
2 THE BRADY BUNCH
2 FREDERIC (THU)
2 HISTOIRES D'HIER ET D'AUJOURD'HUI (FRI)
2 GALACTICA (MON)
2 LES PIERRAFEU (TUE)
2 LA CHASSE AU TRESOR (WED)

5:30
2 THE MUPPETS
2 VANCOUVER ISLAND NEWS
2 WESTERN EXPRESS (WED)
2 9-2-1 CONTACT (R) ▢
2 GOOD TIMES
2 DANIEL BERTOLINO, L'EXPLORATION ET VOUS (THU)
2 TELEJEANS (TUE)

## THURSDAY

CHANNELS GUIDE FOR TV LISTINGS
2 CBUT (CBC) Van.
4 KOMO (ABC) Sea.
5 KING (NBC) Sea.
6 CHEK (CTV) Vic.
7 KIRO (CBS) Sea.
8 BCTV (CTV) Van.
9 KCTS (Net) Sea.
10 Community Cable
12 KVOS (CBS-Ind) Bell.
13 CKVU (Ind) Van.
22 CBUVT (CBC) Van.

JANUARY 14, 1982

Copyright © 1982 T.V. Data, Inc.

DAYTIME SPORTS

6:00
2 SPORTS PAGE (R)

DAYTIME MOVIES

2:30
2 "Le Vieil Homme et l'Enfant" (1966, Comedie) Michel Simon, Alain Cohen. Lors de l'occupation allemande, un petit Parisien juif est confie a un vieil homme antisemite.

3:00
2 ★★★½ "A New Leaf" (1971, Comedy) Walter Matthau, Elaine May. The plans of a down-and-out playboy to marry and murder a wealthy girl go astray when he realizes that her good-natured, innocent ways appeal to him.
2 ★★ "Encounter With The Unknown" (1975) Documentary. Three different documented paranormal phenomena are examined.

EVENING

6:00
2 CBC EVENING NEWS
4 ABC NEWS
5 NBC NEWS
2 4 5 NEWS
6 CBS NEWS
6 DICK CAVETT Guest: film director Billy Wilder. (Part 1 of 2)
2 M*A*S*H Frank is antagonistic toward a wounded North Korean officer who describes his own injury and correctly diagnoses the wounds of other patients.
2 LOVE BOAT
2 JAMAIS DEUX SANS TOI

6:30
2 2 NEWS
2 P.M. MAGAZINE A look at alternative birth centers; a construction worker who sings opera; Dr. Wasco on cutting hospital costs; Susan Wasserstein on collecting kitchen gadgets.
2 BUSINESS REPORT
2 CAROL BURNETT AND FRIENDS Skits: "Barbary And Ben," "Rancid Harvest."
2 BOOGIE WOOGIE 48

7:00
2 TO BE ANNOUNCED
2 P.M. NORTHWEST Featured: a motorized duck decoy race staged by an Edmonds salesperson; a report on "Better Babies," a program that claims parents can program infants to be geniuses; a showcase of the Best of th Northwest weekend entertainment.
2 ENTERTAINMENT TONIGHT An interview with Julie Christie.
2 THE JEFFERSONS George's attempts to get out of a painting party land him in the state mental institution.
2 JOKER'S WILD
2 HARPER VALLEY
2 MACNEIL / LEHRER REPORT
2 M*A*S*H When it's found a robust nurse is lonely and sad, the other nurses declare they will hold back their favors until she gets a boyfriend.
2 VANCOUVER
2 CE SOIR / NOUVELLES DU SPORT / TELEX ARTS

7:30
2 MORK AND MINDY While Marth is away for a week, Mork decides to dazzle Mindy with a Moroccan feast, complete with belly dancer.
2 2 FAME Lydia and Coco compete for the same part in an off-Broadway show.
2 2 MAGNUM, P.I. A computer tycoon hires Magnum to investigate the theft of valuable codes.
2 SNEAK PREVIEWS Roger Ebert and Gene Siskel choose the worst movies of 1981.
2 MOVIE ★★ "The Virginia Hill Story" (1974, Drama) Dyan Cannon, Harvey Keitel. An impoverished young girl attains affluence through her friendship with gangster Bugsy Siegel.
2 LES GRANDS FILMS "Violette et Francois" (1977, Comedie) Isabelle Adjani, Jacques Dutronc. A court d'argent un homme perfectionne ses methodes de vol a l'etalage et initie sa femme.

8:30
2 BEST OF THE WEST The notorious gunslinger the Calico Kid returns to Copper Creek to go to school.
2 THIS OLD HOUSE Bob Vila begins renovations on a ranch-style tract house in a Boston suburb.

9:00
2 JESSICA NOVAK The Christmas season finds Jessica too busy to return home in time to celebrate the holidays with her parents.
2 BARNEY MILLER Barney's men go back into uniform for a day to fill in while most of the force takes the sergeants' exam.
2 2 DIFF'RENT STROKES A young Korean child claims that Mr. Drummond is his father.
2 2 KNOTS LANDING Lillemae meets a charming con man who appears to be interested in her singing career but is actually more interested in the Ewing money.
2 NANA "The Courtesan" Steiner buys Nana a country house where she entertains several lovers; nevertheless, she is determined to enslave Count Muffat. (Part 2 of 5)
2 ARE YOU BEING SERVED?

9:30
2 TAXI Bobby returns to announce he's landed a TV series role.
2 GIMME A BREAK Julie, upset over not having a date for the prom, goes out for a walk and returns hours later with the man of her dreams in tow.
2 LIVE IT UP Liz Grogan learns how a special shock treatment can encourage youths to think seriously about their future; Alan Edmonds takes a moonlighting job; Jack McGaw learns how to handle aggressive dogs; and the rock group The Deserters performs.
2 THE UNDERGROUND CONNECTION This documentary chronicles the position of Christians living in communist-controlled nations. Art Linkletter and Mrs. Aleksandr Solzhenitsyn are featured.
2 YES MINISTER

10:00
2 THE NATIONAL
2 20 / 20
2 HILL STREET BLUES Captain Furillo takes the heat in an investigation of police corruption, and Renko starts a frantic search for his missing gun.
2 HART TO HART Shortly before he is murdered, a stamp collector leaves an apparently worthless stamp to the Harts.
2 NURSE Mary searches the red light district for a young prostitute suffering from an acute heart infection who was removed from the hospital by her pimp.
2 ORAL ROBERTS
2 MOVIE ★★★★ "Genevieve" (1954, Comedy) John Gregson, Dinah Sheridan. Two English couples pit their wits and determination against each other to win a cross-country antique car race.
2 TOM JONES
2 PILE OU FACE

10:20
2 THE JOURNAL (A five-minute "National Update" will follow this program.)

10:30
2 NEWS
2 CHAIRMAN OF THE BOARD
2 L'HABITATION "Des Cites-Jardins aux Villes Nouvelles" La banlieue a ete longtemps la reponse idealiste aux problemes poses par l'urbanisation.

11:00
2 2 2 NEWS
2 CTV NATIONAL NEWS
2 BENNY HILL Benny tries his hand as a news announcer.
2 SPORTS PAGE
2 JE M'APPELLE ANGELE

11:05
2 NEWS

11:20
2 VANCOUVER ISLAND NEWS
2 NEWS

11:25
2 BARNEY MILLER The detectives of the 12th precinct are at their wits' end when the prime suspect in a rash of burglaries turns out to be a man who has been dead for three years.

11:30
2 ABC NEWS NIGHTLINE
2 TONIGHT Host: Johnny Carson. Guest: Bert Convy.
2 CLOSE-UP
2 NICK MAZUCCO: BIOGRAPHY OF AN ATOMIC VETERAN This documentary focuses on Nick Mazucca, who, in 1955, became involved as an unknowing participant in the testing of 18 above-ground atomic devices in the Nevada desert.
2 QUINCY An investigation into the murder of a loan shark leads Quincy to believe that the person who confessed to the crime did not commit it. (R)
2 ANGOISSES "Le Mort Pour Sceur Marie" Robert Powell, Jennie Linden. Le directeur du club des admirateurs d'un actrice de television entoure celle-ci d'une grande admiration.

11:45
2 QUINCY Quincy learns that passengers being held hostage aboard a hijacked jet have been exposed to a deadly virus. (R)

11:55
2 HOLLYWOOD Behind-the-scenes footage and film clips from classics including "Intolerance" and "The Thief Of Baghdad" document the establishment of the legendary California suburb called Hollywood. (R)

12:00
2 VEGAS Dan searches for the killers of a close friend, who was the chief of a local Indian tribe. (R)
2 THE ODD COUPLE

12:05
2 WEBSTER
2 MOVIE ★★★ "Death Wish" (1974, Drama) Charles Bronson, Hope Lange. After three hoodlums murder his wife and leave his daughter in a state of speechless shock, an enraged man sets out on a one-man vengeance campaign.

12:30
2 TOMORROW Guests: musician Rupert Holmes; Dan Rowan and Dick Martin; sportscaster Bryant Gumbel. (R)

12:40
2 THE SAINT Simon suspects sabotage when a test drive in a race car ends in a crash.

12:55
2 MOVIE ★★ "Boston Blackie's Rendezvous" (1945, Mystery) Chester Morris, Nina Foch. Blackie goes in search of a deadly maniac out to kill a dance-hall girl.
2 THE SAINT Simon goes to a less-than-honest international baccarat party being held in Monte Carlo.

1:10
2 NEWS

1:35
2 THE WALTONS John-Boy faces an agonizing decision.

1:50
2 MOVIE ★★★ "Eric" (1975, Drama) John Savage, Patricia Neal. An active, athletic young man terminally ill with cancer lives the remainder of his life with exuberance.
2 ALFRED HITCHCOCK PRESENTS

2:00
2 MOVIE ★★ "Last Of The Red Hot Lovers" (1972) Alan Arkin, Sally Kellerman. A man attempts to have a relationship with several different women.

2:05
2 MOVIE ★★½ "Zardoz" (1974, Science-Fiction) Sean Connery, Charlotte Rampling. In the 23rd century, the arrival of a mortal primitive disrupts a society of eternally young intellectuals.

2:35
2 MOVIE ★ "Sgt. Pepper's Lonely Hearts Club Band" (1978, Musical) Peter Frampton, the Bee Gees. A group of young people try to save their town from the mean Mr. Mustard.

2:50
2 NEWS

3:45
2 NEWS

4:00
2 NEWS

4:15
2 CLOSE-UP

4:30
2 MOVIE ★★★ "Good Times" (1967, Musical) Sonny and Cher, George Sanders. Two young singers aim for movie stardom until one of them realizes that the dream may not be a practical one.

STAR MUSIC
ALL GUITARS, AMPS & ACCESSORIES
20358 Fraser Hwy., Langley 530-5818

Radio Shack
AUTHORIZED DEALER
27229 Fraser Hwy., Aldergrove
856-4014

TV NEWS AND LISTINGS
Published weekly by:
STAR PUBLISHING
Box 220, Aldergrove, B.C.
Phone 856-8303

COMPLETE AUTO
BODY WORK & PAINTING
ICBC AUTO GLASS INSTALLATIONS
ALL MAKES & MODELS
Free Estimates
DON'S AUTO BODY & PAINT SHOP LTD.
27441 FRASER HWY. ALDERGROVE
856-2594

## PBS PRESENTS "Life on Earth"

The aim of "Life on Earth" is to tell the story of how life evolved from the first simple organism that appeared about 3,500 million years ago in the seas to the wonderful array of complex animals that share the world with us today. It took three years to make and is the biggest production ever undertaken by the BBC's Natural History Unit in Bristol.

The 13-part series, which began last week on PBS, is being presented by WQLN, Erie, Pa., on Tuesdays, with repeats on Sundays. (Check local listings for exact date and time in your area.)

Best-selling author and natural historian David Attenborough (pictured) is the author and narrator of the series. Attenborough is also a trained zoologist and anthropologist, and a Fellow of the Royal Zoological Society of London.

In "Life on Earth" the history of nature unfolds through a look at both its living representatives and fossilized records. The series utilized the camera mastery of the BBC's skilled Bristol Natural History Unit as well as the talents of the world's best wildlife cameramen in Australia, Malaysia, South Africa, the U.S., Kenya, Tanzania and Japan. In addition, the series used the most advanced micro-photography and photography equipment and techniques available.

TV COMPULOG SERVICES, INC.





## TUESDAY

CHANNELS GUIDE FOR TV LISTINGS
2 CBUT (CBC) Van.
4 KOMO (ABC) Sea.
5 KING (NBC) Sea.
6 CHEK (CTV) Vic.
7 KIRO (CBS) Sea.
8 BCTV (CTV) Van.
9 KCTS (Net) Sea.
10 Community Cable
12 KVOS (CBS-Ind) Bell.
13 CKVU (Ind) Van.
22 CBUVT (CBC) Van.

JANUARY 19, 1982

Copyright © 1982 T.V. Data, Inc.

DAYTIME SPECIAL

3:30
2 LANDSCAPES OF HOPE Pulitzer Prize-winning author and scientist Rene Dubos explains why he is optimistic about the future of mankind.

DAYTIME SPORTS

6:00
2 SPORTS PAGE (R)

DAYTIME MOVIES

2:30
2 "Les Mysteres de Paris" (1962, Aventure) Jean Marais, Dany Robin. Ayant tue le pere d'une famille pauvre lors d'un accident, un Marquis descend dans les bas-fonds de Paris afin de reparer le mal.

3:00
2 ★★ "The Black Bird" (1975, Comedy) George Segal, Stephane Audran. Sam Spade Jr. follows up on his father's most famous case involving the jewel-encrusted Maltese Falcon.
2 ★★★½ "Airport 1975" (1974, Suspense) Charlton Heston, Karen Black. When the crew of a 747 is killed in a freak accident, the chief stewardess must pilot the huge jet to safety.

EVENING

6:00
2 CBC EVENING NEWS
4 ABC NEWS
5 NBC NEWS
2 4 5 NEWS
6 CBS NEWS
6 DICK CAVETT Guest: actor Stewart Granger. (Part 2 of 2)
2 M*A*S*H Radar is accepted to the "Famous Las Vegas Writers School" and begins recording his impressions of the 4077th.
2 LOVE BOAT
2 LAUTREC 82

6:30
2 2 NEWS
2 TENNIS "Avon Championships" Top women players compete for $300,000 in prize money in the single and doubles semifinal matches from the Capitol Centre in Landover, Maryland.
2 BUSINESS REPORT
2 CAROL BURNETT AND FRIENDS Guests: Steve Lawrence, Tim Conway, Maggie Smith.
2 DU TAC AU TAC

7:00
2 CRUNCH
2 P.M. NORTHWEST Featured: Maestro Bobby Floyd at Bob's Java Jive; a report on the cooperation among zoo veterinarians to protect and propagate endangered species; Joel Parks with arts and entertainment.
2 ENTERTAINMENT TONIGHT Randi Oakes compares her current life to the one she led in lows.
2 THE JEFFERSONS George wants a big party for his 50th birthday, but no one else seems interested.
2 THE JEFFERSONS
2 MACNEIL / LEHRER REPORT
2 M*A*S*H Hawkeye writes to his father detailing, among other things, Radar's attempts at passing a high school exam and a sudden cooling of affections between Frank and Hot Lips.
2 VANCOUVER
2 CE SOIR / NOUVELLES DU SPORT / TELEX ARTS

7:30
2 BARNEY MILLER
2 THE MUPPETS Guest: Lynda Carter.
2 TIC TAC DOUGH
2 2 STARS ON ICE Guests: Colleen Hurd and Jim Millns, Shelley Winters.
2 MARY TYLER MOORE Mary spends every night for a week in a singles bar, researching material for a special news show.
2 LE TELEJOURNAL

7:35
2 DOCTOR IN THE HOUSE

8:00
2 FIFTH ESTATE Eric Malling traces the efforts of two Canadian bounty hunters who head to Florida to rescue a Toronto real-estate executive kidnapped by vigilantes.
2 HAPPY DAYS Fonzie contemplates putting his ailing grandmother in a nursing home.
2 FATHER MURPHY A group of hooded bigots warn Moses to leave the school or face death.
2 REAL PEOPLE
2 2 SIMON & SIMON
2 LIFE ON EARTH "Building Bodies" Australia's Great Barrier Reef exhibits a wide variety of marine invertebrates whose ancestry began 600 million years ago.
2 MOVIE ★★★★ "The 39 Steps" (1935, Suspense) Robert Donat, Madeleine Carroll. A man becomes the quarry of both the police and a secret group of foreign agents operating in England when he is framed for a stranger's murder.
2 LES GIROUETTES Gisele et Leon n'accoptent toujours pas l'idee de remariage pour leur pere et Solange decouvre par le journal la vraie identite de son amoureux.

8:30
2 LAVERNE & SHIRLEY Laverne arranges a blind date for Shirley with a funler.
2 QUINCY

9:00
2 2 THREE'S COMPANY Cindy hires on as a part-time maid to make some extra money.
2 BRET MAVERICK Maverick plots to prevent a railroad magnate from duping the residents of Sweetwater, who are ready and willing to turn over all of their money to him. (R)
2 2 TAXI
2 MOVIE "Marian Rose White" (Premiere, Drama) Nancy Cartwright, Katharine Ross. The true story of a normal girl who spent 30 years incarcerated in a state asylum is chronicled.
2 AMERICAN PLAYHOUSE "King Of America" In 1915, a young, strong-willed Greek sailor jumps ship in New York Harbor, hoping to make a new life for himself in America.
2 ROY ACUFF: 50 YEARS OF COUNTRY MUSIC

9:30
2 TOO CLOSE FOR COMFORT Henry receives a series of mysterious fan letters signed only with an X.
2 TOO CLOSE FOR COMFORT Henry receives a series of mysterious fan letters signed only with an "X."
2 2 HONKY TONK
2 THEY RUN FOR THEIR LIVES Johnny Mann narrates the plight of Ethiopian refugees in Somalia.
2 LE POINT Une equipe de journalistes nous renseignent sur les actualites nationales et internationales de la scene politique.

10:00
2 THE NATIONAL
2 2 HART TO HART Jonathan, Jennifer and Jennifer's father, who was an undercover agent during World War II, are stalked by the son of a Nazi war criminal.
2 FLAMINGO ROAD Constance uses an affair with Julio to get closer to Field, and Lute-Mae goes along with Michael Tyrone's plans for her club.
2 FLAMINGO ROAD

10:20
2 THE JOURNAL

10:30
2 MATINEE AT THE BIJOU Featured: "The Monster Maker" (1944) starring J. Carrol Naish; a 1945 cartoon; two shorts; and a 1945 newsreel. (R)
2 NEWS
2 RENCONTRES Invite: Stan Rougier.

11:00
2 2 2 NEWS
2 2 CTV NATIONAL NEWS
2 BENNY HILL Benny makes a supermarket the stage for a comic ballet sequence.
2 SPORTS PAGE

11:05
2 NEWS
2 CINEMA "Deux Hommes dans la Ville" (1973, Drama) Alain Delon, Jean Gabin. Libere grace a une remise de peine, un ex-prisonnier tente de reprendre une vie normale malgre la harcelement d'anciens complices.

11:20
2 VANCOUVER ISLAND NEWS
2 NEWS

11:30
2 BARNEY MILLER Harris becomes outraged when he is fired upon, frisked and arrested by two zealous uniformed patrolmen who believe he's a robber.
2 ABC NEWS NIGHTLINE
2 THE BEST OF CARSON Guests: Bob Hope, Ray Charles, Teri Garr. (R)
2 CLOSE-UP
2 ALICE Alice contributes an old trophy of Mel's to a church auction, then learns that it is an irreplaceable memento. (R)

11:35
2 CINEMA "Trader Horn" (1973, Aventure) Rod Taylor, Anne Heywood. En 1916, un commercant, pourchasse par un officier anglais, part a la recherche d'une mine de pierre avec un college francais et la fiancee de ce dernier.

11:45
2 ALICE Alice and Flo fix Vera up with a blind date. (R)

12:00
2 MOVIE ★★½ "The 49th Man" (1953, Drama) John Ireland, Richard Denning. American Intelligence agents work frantically to prevent the enemy from smuggling in A-bomb parts.
2 FANTASY ISLAND A bungling process server becomes an ace detective, and a timid man gets the respect of his family. (R)
2 DANGER MAN

12:05
2 WEBSTER
2 MOVIE ★★½ "Fathom" (1967, Adventure) Tony Franciosa, Raquel Welch. A criminal hires a female parachutist to recover a priceless piece of jewelry under the pretext that she is looking for a bomb-triggering device.
2 MCCLOUD A pretty thief leads McCloud into the den of New York's crime syndicate leader. (R)

12:20
2 MCCLOUD A fellow officer is killed while taking McCloud's place on duty as a favor. (R)

12:30
2 TOMORROW Guests: actor Sterling Hayden; baseball player Bucky Dent; musicians Ashford and Simpson. (R)

1:00
2 THE ODD COUPLE

1:10
2 NEWS

1:35
2 THE WALTONS

1:50
2 ALFRED HITCHCOCK PRESENTS

2:00
2 MOVIE ★★ "The Battle Of Neretva" (1971, Adventure) Yul Brynner, Hardy Kruger. Yugoslavians struggle for freedom against local Chetniks as well as Italian and German troops.
2 MOVIE ★★ "You Can't Win 'Em All" (1970, Comedy) Tony Curtis, Charles Bronson. Two Americans get together to search for gold in Turkey during the '20s.

2:05
2 MOVIE ★★ "Die Screaming, Marianne" (1973, Suspense) Susan George, Leo Genn. A judge's daughter and heiress-to-be is marked for murder by her father who fears that his dark secrets will be discovered when she comes of age.

2:35
2 MOVIE ★★ "Sudden Terror" (1970, Mystery) Mark Lester, Susan George. A young boy known for having an overactive imagination can't convince anyone that he has witnessed the murder of a prominent black man.

2:50
2 NEWS

4:00
2 2 NEWS

4:30
2 MOVIE ★★½ "The Swinger" (1966, Comedy) Ann-Margret, Tony Franciosa. A young girl trying to get her work published writes a steaming pornographic novel and claims it is autobiographical.
2 CLOSE-UP

## Tuesday

Newcomer Nancy Cartwright (pictured) stars in a shocking drama with a happy ending in the title role of **MARIAN ROSE WHITE**, a new motion picture-for-television based on the real-life story of a normal girl who spent 30 years in a state asylum, to be broadcast on "The CBS Tuesday Night Movies," January 19.

The film is a dramatized version of what happened to 9-year-old Marian Rose White as a result of Depression-days economics. Her father died and left his wife penniless. Unable to handle her daughter, the mother placed the child in the Sonoma (Calif.) State Hospital for the Feebleminded.

## answer

## Crosswords

by Elayne Hopper

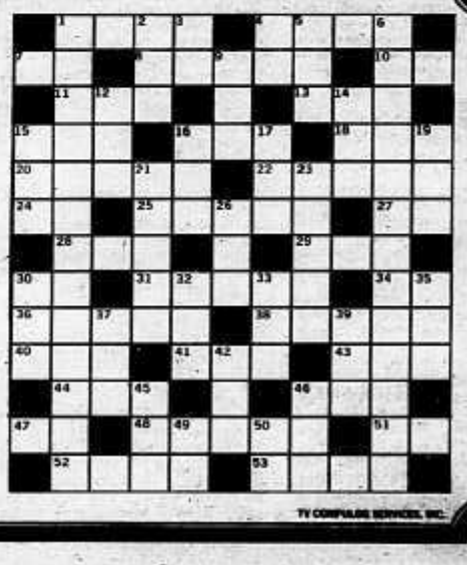

### ACROSS

1 Pattern
4 Nimbus
7 Conjunction
8 Thoughts
10 Negative vote
11 Primate
13 Dress
15 Chief Petty Officer (abbr.)
16 Training (abbr.)
18 Admiral (abbr.)
20 Fruit
22 Mention
24 17th Hebrew letter
25 Opera tunes
27 Year (abbr.)
28 Event (Latin)
29 Health club
30 O. Simpson
31 Valerie Harper's TV role
34 "Christmas Carol" character (init.)
36 Strings
38 60s rock star
40 Article
41 Possessive pronoun
43 Attorney (abbr.)
44 Born
46 New Zealand clan
47 Frequency modulation (abbr.)
48 Sir
51 Military Police (abbr.)
52 Chief in Italy
53 Culmination

### DOWN

1 Stars Pernell Roberts
2 Apple or cherry
3 Talking horse
4 Laugh
5 Actress (abbr.)
6 Stars Bonnie Franklin
9 Time period
12 Father (slang)
14 Sense organ
15 Hot
16 Terrace (abbr.)
17 General Motives Administration (abbr.)
19 Russian community
21 Landed proprietor (Scottish)
23 Theme
25 Co-star of Quincy
30 Tenth month (abbr.)
32 Silencer (collog.)
33 Dentist (abbr.)
35 Explosive (abbr.)
37 Enclosure
39 Latitude (abbr.)
41 Doctrine (suffix)
42 And so on (abbr.)
45 Aide-de-camp (abbr.)
46 That is (Latin, abbr.)
50 Iowa (abbr.)

TV COMPULOG SERVICES, INC.

# MONDAY

CHANNELS GUIDE FOR TV LISTINGS
2 CBUT (CBC) Van.
4 KOMO (ABC) Sea.
5 KING (NBC) Sea.
6 CHEK (CTV) Vic.
8 KIRO (CBS) Sea.
9 BCTV (CTV) Van.
7 KCTS (Net) Sea.
10 Community Cable
22 KVOS (CBS-Ind) Bell.
23 CKVU (Ind) Van.
26 CBUVT (CBC) Van.

JANUARY 18, 1982

Copyright © 1982 T.V. Data, Inc.

DAYTIME CHILDREN'S SHOW

2:30
2 BEANSPROUTS "Boys And Girls, Girls And Boys" Ann, overloaded with home responsibilities, feels she is being treated unfairly as a girl. (R)

DAYTIME MOVIES

3:00
2 ★★★ "Pocket Money" (1972, Comedy) Paul Newman, Lee Marvin. An itinerant cowboy and his alcoholic sidekick are hired by a rodeo promoter to pick up a herd of cattle in Mexico.
22 ★★½ "The Public Eye" (1972, Comedy) Mia Farrow, Chaim Topol. A husband's plan to have his wife followed by a private detective backfires when the detective takes a fancy to her himself.

EVENING

6:00
2 CBC EVENING NEWS
4 ABC NEWS
5 NBC NEWS
6 9 NEWS
8 CBS NEWS
9 DICK CAVETT Guest: actor Stewart Granger. (Part 1 of 2)
22 M*A*S*H The company's young Korean pingpong champion persuades Hawkeye and B.J. to lend him money for an engagement ring.
26 LOVE BOAT
27 LA FINE CUISINE D'HENRI BERNARD "Recette de la Normandie: Moules Marinieres et Blaque de Homard"

6:30
2 6 NEWS
4 P.M. MAGAZINE Housewives who play tackle football; a monitoring device for sudden infant death syndrome that saves lives; Linda Harris visits historic Rouen, France; Chef Tell makes salad dressing.
7 BUSINESS REPORT
8 CAROL BURNETT AND FRIENDS Guest: Tommy Smothers.
9 ANGIE Brad et Angie convoient en justes noces dans un decor pour le moins bizarre et inusite.

7:00
2 REACH FOR THE TOP
4 P.M. NORTHWEST Featured: a report comparing the city of Tokyo as it was 30 years ago with today's bustling metropolis; diet tips for people planning to lose weight; a look at piano players and how they make music.
5 ENTERTAINMENT TONIGHT Joee Feliciano talks about his life and composes a new song.
6 THE JEFFERSONS George and Lionel spend a long, hard day watching Jessica.
7 JOKER'S WILD
8 LEWIS & CLARK
9 MACNEIL / LEHRER REPORT
22 M*A*S*H The doctors conspire to retire a gung-ho colonel whose military exploits are making the hospital busier than usual.
23 VANCOUVER
26 CE SOIR / NOUVELLES DU SPORT / TELEX ARTS.

7:30
5 MR. MERLIN Alex, annoyed with Zac and Max's constant arguing, sends the two off alone on a camping trip to get to know each other better.
6 THE MUPPETS Guest: Mark Hamill.
7 TIC TAC DOUGH
8 9 BIZARRE Featured: comedian Henny Youngman conducting his own orchestra; an offbeat look a pallmony; a visit with a stunt man.
9 YOU ASKED FOR IT
22 MARY TYLER MOORE Rhoda is madly in love with the owner of the store she works in but has no idea how he feels about her.
26 LE TELEJOURNAL

7:35
2 DOCTOR IN THE HOUSE

8:00
4 HANGIN' IN Kate tries to convince two parents of their daughter's intelligence, and David learns that one of his clients is addicted to valium. ❑
6 THAT'S INCREDIBLE
7 LITTLE HOUSE ON THE PRAIRIE Laura, who is pregnant, drops from exhaustion after overworking herself in the heat. ❑
8 LITTLE HOUSE ON THE PRAIRIE
9 MR. MERLIN Alex, annoyed with Zac and Max's constant arguing, sends the two off alone on a camping trip to get to know each other better.
22 HOUSE CALLS An emotionally troubled patient who thinks he has heart problems insists on bringing in a group of specialists who agree with the patient's diagnosis.
23 GREAT PERFORMANCES "Brideshead Revisited: Et In Arcadia Ego" Based on Evelyn Waugh's novel. Captain Charles Ryder returns to Brideshead Castle in 1944 where he recalls his friendship with Lord Sebastian Flyte nearly 20 years earlier. (Part 1) ❑
26 MOVIE ★★★★ "The Lady Vanishes" (1938, Mystery) Michael Redgrave, Paul Lukas. An elderly Englishwoman disappears from a European express train.
27 TERRE HUMAINE

8:30
2 9 PRIVATE BENJAMIN Private Winters refuses to let Judy volunteer for a special combat unit on the basis of her sex.
4 THRILL OF A LIFETIME The country singing debut of a would-be star, a jet plane's emergency landing and the reunion of two brothers are featured.
6 TELE-SELECTION "Columbo: Incolpe de Meurtre" (1968, Policier) Peter Falk, Katherine Justice. Menace de divorce et de scandale par sa femme, un psychiatre et sa maitresse tentent de combiner son meurtre.

9:00
2 M*A*S*H A celebrity newspaperman visits the 4077th to write stories about wounded G.I.'s.
4 5 MOVIE "Fantasies" (Premiere, Suspense) Suzanne Pleshette, John Gabriel. The creator of a popular late-night soap opera searches for the person who is systematically murdering the cast members of her show.
6 MOVIE "The Long Summer Of George Adams" (Premiere, Comedy) James Garner, Joan Hackett. An Oklahoma railroad man is faced with personal and family crises and long-term unemployment when technology causes him to lose the only job he's ever known.
8 M*A*S*H A celebrity newspaperman visits the 4077th to write stories about wounded GI's.

9:30
9 WKRP IN CINCINNATI Against his better judgment, Mr. Carlson agrees to run radio spots promoting "look-alike" pills that supposedly aid in weight reduction.
22 HOUSE CALLS An emotionally troubled patient who thinks he has heart problems insists on bringing in a group of specialists who agree with the patient's diagnosis.

10:00
2 THE NATIONAL
4 PEOPLE OF THE YEAR Bob Newhart hosts a look at the 25 most intriguing people of the year 1981, as selected by the editors of "People" magazine.
7 TEN WHO DARED "Christopher Columbus" Thinking he had discovered a quick way to the East, Columbus named his discovery "The Indies."
8 DAVE ALLEN AT LARGE

10:20
9 THE JOURNAL

10:30
2 NEWS
4 FEMME D'AUJOURD'HUI

11:00
5 6 8 NEWS
9 CTV NATIONAL NEWS
22 AMERICAN SKYLINE
7 BENNY HILL Benny's French lesson seems to be full of promise for the apparent treats in store.
23 SPORTS PAGE

11:05
9 NEWS

11:20
4 VANCOUVER ISLAND NEWS
5 NEWS

11:30
2 BARNEY MILLER The detectives of the 12th precinct discover the station house vandalized by an unknown person who leaves a message that he's out to get Barney.
4 ABC NEWS NIGHTLINE
5 THE BEST OF CARSON Guests: Jim Fowler, Michael Landon, Donna Theodore, Dr. Paul Ehrlich. (R)
6 CLOSE-UP
7 SNEAK PREVIEWS Roger Ebert and Gene Siskel choose the worst movies of 1981. (R)
8 QUINCY Sam, angered by Quincy's insistence on performing an autopsy on a martial arts expert in violation of Japanese tradition, transfers to another department. (R)
9 GASTON PHEBUS, LE LION DES PYRENEES Phebus ne peut se resigner a voir le fils d'Agnes lui succeder et il cherche par tous les moyens a trouver la preuve de sa non-paternite.

11:45
9 QUINCY Quincy's only clue to the location of a teen-ager buried alive by kidnappers is a half-eaten apple. (R)

12:00
2 MOVIE ★★ "The Tingler" (1959, Horror) Vincent Price, Judith Evelyn. An evil force is isolated after the death of a deaf mute, but it escapes and is lost.
8 MOVIE ★★ "The Return Of The Mod Squad" (1979, Mystery) Michael Cole, Peggy Lipton. Three former undercover cops get back together after seven years to find out who is trying to murder their ex-boss. (R)
23 DANGER MAN

12:05
9 WEBSTER
8 MOVIE ★★★½ "Fantastic Voyage" (1966, Science-Fiction) Stephen Boyd, Raquel Welch. Surgeons and their equipment are reduced to microbe size in order to perform a delicate operation inside the brain of a famous scientist.

12:30
9 TOMORROW Guests: Bruce Jenner; producer Allan Carr. (R)

12:40
2 BANACEK An experimental automobile vanishes on its way to Boston. (R)

12:55
7 BANACEK Banacek is hired to find a Greek chalice worth $15 million that disappeared from a closely guarded room in a museum. (R)

1:00
23 THE ODD COUPLE

1:35
6 THE WALTONS John-Boy falls in love with an older woman.

2:00
5 MOVIE ★★★ "A Warm December" (1973, Romance) Sidney Poitier, Esther Anderson. A ghetto physician falls in love with a mysterious African woman who has a secret she cannot share.

2:05
5 MOVIE ★★½ "The Don Is Dead" (1973, Drama) Anthony Quinn, Frederic Forrest. When a Mafia chieftain dies, a massive and far-reaching power struggle erupts among opposing syndicate families vying for control.

2:20
13 ALFRED HITCHCOCK PRESENTS

2:35
6 MOVIE ★★½ "Blade" (1972, Mystery) John Marley, Jon Cypher. A New York City cop sets out to find the psychotic killer of four girls.

3:00
4 MOVIE ★★ "Legend Of Death Valley" (1977, Adventure) Documentary. John Venner follows an ancestor's footsteps into Death Valley.

3:20
5 NEWS

4:00
6 NEWS

4:30
5 MOVIE ★★½ "Apache Uprising" (1966, Western) Rory Calhoun, Corinne Calvet. An Indian uprising complicates the plans of a corrupt stageline official for a gold heist.

TV COMPILATE SERVICES, INC.

## Monday

The people who sparked the nation's imagination, according to *People* magazine, will be the focus of **PEOPLE OF THE YEAR**, hosted by Bob Newhart (pictured), to be presented Monday, January 18 on CBS-TV.

Among those chosen by the editors of *People* magazine are Lena Horne, Elizabeth Taylor, Bryant Gumbel, John McEnroe, Fernando Valenzuela, Harrison Ford, Elizabeth McGovern, Barbara Mandrell, Mick Jagger, Richard Viguerie, Thomas Sowell, Edgar Bronfman, David Stockman, Ted Turner, Gloria Monty, Tom Selleck, Bradford Smith and Wolfgang Amadeus Mozart.

CHECK LISTINGS FOR EXACT TIME

WASH 75 cents DRY 45 cents
Aldergrove Centre Mall
856-2935
OPEN 8 a.m. to 10 p.m.
7 DAYS A WEEK
MR. SUDS
1. CABLEVISION
2. CHILDREN'S PLAY AREA
3. SEVEN SORTING TABLES
4. 24 WASHERS/DRYERS
5. SOAP STORE
6. FULLY ATTENDED

by Doug Davis

The Bellamy Brothers

**The Bellamy Brothers'** newest addition to their Florida ranch is a baby ostrich given to them by the San Diego Zoo.

According to **Howard Bellamy**, "Big Bird" has settled down well with the other animals, which include cattle, chickens, horses, dogs, cats, peacocks and a spider monkey. And contrary to popular belief, Howard says that "Big Bird" hasn't buried its head in the sand—yet!

Meanwhile, the Bellamy's "You're My Favorite Star" has settled near the top of all the country charts across the nation.

*

**T.G. Shepherd** was highly visible on television the last quarter of 1981. He made several trips to the West Coast to tape shows like "The Barbara Mandrell Show," "Merv Griffin Show," "Solid Gold," "Entertainment Tonight," "The Dean Martin Christmas Special," "Country Top Twenty," "Battle of the Las Vegas Show Girls" and "The Oral Roberts Christmas Show."

T.G. will be featured on the "Jamboree In The Hills" concert when it airs on HBO. He also co-hosts, along with **Gail Davies**, a 26-hour radio special, "Country Tour U.S.A.," syndicated by TM Programming.

*

Several radio stations are flipping the current **Conway Twitty** single, "Red Neckin', Love Makin' Night," and playing the flip side which is "Hearts." Both songs are from the *Mr. T.* album on MCA Records.

Ferlin Husky

This week marks the anniversary of the **Jim Reeves'** hit single, "Am I Losing You?" on RCA Records in 1957. The song climbed to No. 8 and was charted for 18 weeks. Reeves also had a January hit with "Anna Marie," in 1958 which climbed to the No. 10 spot and was charted for 12 weeks . . . In 1965 **Faron Young** scored a January hit with his Mercury single of "Walk Tall," which pushed up to the No. 10 slot and was charted for 18 weeks . . . **Ferlin Husky** enjoyed the No. 15 spot on the charts in January, 1955, with "I Feel Better All Over" for Capitol Records.

TV COMPILATE SERVICES, INC.



# FRIDAY

CHANNELS GUIDE FOR TV LISTINGS
2 CBUT (CBC) Van.
4 KOMO (ABC) Sea.
5 KING (NBC) Sea.
6 CHEK (CTV) Vic.
8 KIRO (CBS) Sea.
9 BCTV (CTV) Van.
7 KCTS (Net) Sea.
10 Community Cable
22 KVOS (CBS-Ind) Bell.
23 CKVU (Ind) Van.
26 CBUVT (CBC) Van.

JANUARY 15, 1982

Copyright © 1982 T.V. Data, Inc.

DAYTIME SPECIAL

12:00
9 NATIONAL GEOGRAPHIC SPECIAL "The Sharks" Extraordinary underwater film footage of how sharks feed, root and why they attack provides a new perspective on this fascinating and fearsome fish. ❑

DAYTIME CHILDREN'S SHOW

1:00
9 ONCE UPON A CLASSIC "The Talisman" The European rulers who are plotting against the deathly ill King Richard send Kenneth to offer peace to the Moslem ruler Saladin. (Part 2) (R)

DAYTIME SPORTS

6:00
23 SPORTS PAGE (R)

DAYTIME MOVIES

2:30
2 "La Ronde de l'Aube" (1957, Drame) Rock Hudson, Dorothy Malone. Un ancien pilote neglige sa femme et son fils pour satisfaire de donner des demonstrations d'adresse.

3:00
5 ★★★★ "Alice Doesn't Live Here Anymore" (1974, Drama) Ellen Burstyn, Kris Kristofferson. A young widow becomes a singer-waitress to support herself and her 12-year-old son.
9 ★★½ "The Nelson Affair" (1973, Drama) Glenda Jackson, Peter Finch. The love affair between Lord Horatio Nelson and Lady Emma Hamilton during the 1800s ends in tragedy.

EVENING

6:00
2 CBC EVENING NEWS
4 ABC NEWS
5 NBC NEWS
6 9 NEWS
8 CBS NEWS
9 DICK CAVETT Guest: film director Billy Wilder. (Part 2 of 2)
13 M*A*S*H Mysterious happenings in the 4077th seem to confirm the Korean belief in an unseen world of demons and ancestral spirits.
26 LOVE BOAT
27 L'INCROYABLE HULK

6:30
2 6 NEWS
4 P.M. MAGAZINE Searching for lost treasure with metal detectors; a look at America's international ski-jump team; Joyce Kulhawik on employer-sponsored health clubs; Cheryl Pearl on saving money in the supermarket.
7 BUSINESS REPORT
8 CAROL BURNETT AND FRIENDS Guest: Tim Conway.

7:00
2 DR. BUNDOLO
4 P.M. NORTHWEST Featured: a mining man who makes a profit from fool's gold and quartz crystals; a preview of the Cerebral Palsy Telethon with a report on how the money raised will be used to help the victims in this area.
5 MARTIN LUTHER KING CELEBRATION
6 THE JEFFERSONS Feeling out of place with Helen's old school friends, Tom turns to George for help.
7 JOKER'S WILD
8 ONE DAY AT A TIME Barbara finds herself the object of over-abundant affection as Grandmas Romano and Cooper vie for favored grandmother status.
9 MACNEIL / LEHRER REPORT
22 M*A*S*H Radar gets a "Dear John" letter — on a record — and the doctors try to come to his assistance with a new girl.
23 VANCOUVER
26 CE SOIR / NOUVELLES DU SPORT / TELEX ARTS

7:30
8 THE FACTS OF LIFE Tootie gets the part in the school play that Natalie wanted.
13 THE MUPPETS Guest: Victor Borge.
9 LITTLEST HOBO
9 YOU ASKED FOR IT Featured: "Juggling Brothers" and "Worms Are Artists."
13 FAST COMPANY (Premiere) Alan Thicke presents interviews with celebrities; guests on the opener include Claudja Barry, Ruth Buzzi, Jackie Kahane, Jerry Seinfeld, Clyde DuBois and his singing dogs, Skip Stephenson, Kenny Rogers, Kim Carney and Frank Mills.
13 MARY TYLER MOORE When Ted learns that Mary is attending a night-school class in creative writing, he enrolls in the same course.
26 LE TELEJOURNAL

7:35
2 DOCTOR IN THE HOUSE

8:00
2 TOMMY HUNTER SHOW Guests: Roy Acuff, Grandpa Jones, Paul Hann, Cassandra Leigh.
13 BENSON Kraus falls for a government official and arranges a romantic weekend, unaware the man of her dreams is married. ❑
2 NBC MAGAZINE
9 MOVIE ★★★ "Fraternity Row" (1977, Drama) Peter Fox, Gregory Harrison. A man's reflections on his wild 1950s college days are marred by the memory of a hazing prank that ended in tragedy.
13 THE DUKES OF HAZZARD Uncle Jesse is conned into revealing his moonshine recipe to Boss Hogg.
8 DYNASTY Alexis rekindles the fire Blake once felt for her, while Nick uses Blake's apparent infidelity to romance Krystle and Fallon makes a decision about her pregnancy.
23 WASHINGTON WEEK IN REVIEW
26 MOVIE ★★½ "Dillinger" (1973, Drama) Warren Oates, Ben Johnson. The life of John Dillinger, the notorious gangster, is traced from his prison breakout to his execution by the FBI.
9 VENDREDI 20H

8:30
2 BOSOM BUDDIES Ruth and the boys, unable to decide on who should star in an upcoming commercial, leave the decision up to Amy. ❑
9 WALL STREET WEEK "Shedding Some Light On Utility Stocks" Guest: Ernest S. Liu, vice president and senior utilities analyst, Goldman, Sachs and Company.
22 HORS SERIE "Le Panache Blanc" Installe a Nerac, Henri de Navarre revient a la foi protestante. (2e de 6)

9:00
2 9 DALLAS Jock's death affects the remaining members of the Ewing family in a variety of different ways.
4 DARKROOM A drama critic is stalked by a distraught actor, a jealous husband plots to murder his wife, and a playboy engages in a deadly battle with his sister.
5 6 MCCLAIN'S LAW McClain's search for the murderer of a philandering husband leads him to the father and brother of one of the man's girlfriends.
8 WORLD WAR II GI DIARY "The Battle For Saipan"
13 IT'S ONLY ROCK AND ROLL A sampler of the music of the 80's, its beginning and directions is presented. Features include the Boom Town Rats and XTC.

9:30
5 NO, HONESTLY! "Surprise, Surprise" The Danbys' first anniversary turns out to be confusing when C.D. and Clara try to surprise each other.
22 REPERES

10:00
2 THE NATIONAL
4 STRIKE FORCE A noted hit man is hired to assassinate the judge who is presiding over a case of national importance.
6 BARBARA MANDRELL AND THE MANDRELL SISTERS Guests: Conway Twitty, Patrick Duffy.
8 9 FALCON CREST
7 FALCON CREST Turner Bates threatens to tell Emma how Angie's husband really died, and Victoria learns that Maggie may be pregnant.
9 MASTERPIECE THEATRE "The Flame Trees Of Thika: Hyenas Will Eat Anything" The Grants meet their new neighbors who have just arrived from England. (Part 2) ❑
8 DAVE ALLEN AT LARGE
13 BARBARA MANDRELL AND THE MANDRELL SISTERS

10:20
9 THE JOURNAL (A five-minute "National Update" will follow this program.)

10:30
2 NEWS
9 LAPRADE, POP, POP ET POP

11:00
5 6 8 9 NEWS
9 CTV NATIONAL NEWS
9 CREATIVITY WITH BILL MOYERS "The Olympics Of The Mind" Moyers looks at an extracurricular school program for talented and gifted students now operating in more than 1,000 schools throughout the country. ❑
13 BENNY HILL Benny presents his own version of a pop festival.
23 SPORTS PAGE
26 CINEMA "Du Sang dans la Poussiere" (1974, Western) Lee Marvin, Gary Grimes. Eprouvant de l'admiration pour un aventurier, trois jeunes fermiers decident de l'imiter mais leur aventure tournera mal.

11:05
9 NEWS

11:20
4 VANCOUVER ISLAND NEWS
5 NEWS

11:25
9 SCTV TELEVISION NETWORK

11:30
4 ABC NEWS NIGHTLINE
5 TONIGHT Host: Johnny Carson. Guests: Melissa Manchester, David Letterman.
6 CLOSE-UP
7 AUSTIN CITY LIMITS Kris Kristofferson performs a repertoire of his classic and newly released songs and is joined by songwriter Billy Swan.
8 MOVIE ★ "The Clones Horror" (1979, Horror) Peter Graves, Keenan Wynn. Despicable characters grow clones to be used as sources of replaceable human limbs and organs.

11:45
9 NBA BASKETBALL Seattle SuperSonics vs. Utah

12:00
8 FRIDAYS
9 GOLD GOLD

12:05
4 WEBSTER
8 MOVIE ★★★ "Bug" (1975, Science-Fiction) Bradford Dillman, Joanna Miles. A California community must battle a mutant strain of large, intelligent cockroaches that breathe fire.

12:30
9 LIVE FROM THE MARDI GRAS, IT'S SATURDAY NIGHT The cast of "Saturday Night Live" visits New Orleans for a humorous look at the happenings during the Mardi Gras. (R)
9 NINE TONIGHT

1:00
23 THE ODD COUPLE

1:10
13 CINE-NUIT "Une Fille Tres Avertie" (1956, Comedie) Shirley MacLaine, David Niven. Une jeune fille s'installe a New York dans l'esperance d'y poursuivre une brillante carriere et de trouver le prince charmant.

1:30
9 MOVIE ★★½ "Not Guilty!" (1974, Mystery) Christopher George, Dinsdale Landon. An international crime ring is uncovered during an investigation into the possibility that an employee of a large land development company is being framed for his wife's murder.

1:35
6 THE WALTONS Ben falls head-over-heels in love.
8 ALFRED HITCHCOCK PRESENTS

2:00
9 MOVIE ★★½ "Uptown Saturday Night" (1974, Comedy) Sidney Poitier, Bill Cosby. A factory worker and a streetwise cabbie get caught up in a gangland feud when they decide to trail a gangster who held up a bar.

2:05
2 MOVIE ★★ "Blood Legacy" (1973, Horror) John Carradine, Faith Domergue. Four potential heirs must spend the night in a country estate in order to claim their millions.

2:15
9 NEWS

2:35
5 MOVIE ★★½ "Magnum Force" (1973, Mystery) Clint Eastwood, Hal Holbrook. A San Francisco detective traces a series of murders of notorious gangsters to a frustrated police team.
9 NEWS

2:45
8 CLOSE-UP

3:00
9 NEWS

3:50
5 MOVIE ★★★ "Dagger Of The Mind" (1972, Mystery) Peter Falk, Richard Basehart. Columbo journeys to London to observe Scotland Yard, but winds up investigating the murder of two Shakespearean actors.

4:00
9 NEWS

4:30
5 MOVIE ★★½ "The Great Ice Rip-Off" (1974, Drama) Lee J. Cobb, Gig Young. When a gang of jewel thieves decide to use a bus as their getaway car, they don't count on a retired cop being one of the passengers.

Wayne's Travel Service Ltd
Aldergrove Centre Mall
856-5191

payless drugs
Aldergrove Centre Mall
856-7000

R & M Tire Ltd.
B.F. Goodrich
Car & Truck Tires
New, Used & Recaps
26827 Fraser Hwy.
ALDERGROVE
Phone 856-5011

VALLEY TRAVEL
SERVICE LTD.
27271 Fraser Hwy.,
Aldergrove
856-7741

intercoast
LUMBER LTD.
3183 Mt. Lehman Rd., R.R. No. 3, Abbotsford
WE MANUFACTURE
RESIDENTIAL, FARM AND COMMERCIAL
TRUSSES
TO YOUR REQUIREMENT
Call Us At 856-2561

B.C. AUTOMATIC TRANSMISSIONS
27538 FRASER HWY. ALDERGROVE
856-5181
FREE CHECK AND ROAD TEST
OLD FASHIONED HONESTY & QUALITY
THAT'S THE WAY WE'VE BEEN DOING IT FOR OVER 20 YEARS

## Tony Randall claims: "I've never been out of work"

*New York*—Most actors are out of work most of the time. But Tony Randall, star of the NBC-TV comedy series, "Love, Sidney," is not like most actors. In the 40 years since he made his debut on the New York stage in the Broadway revival of "The Circle of Chalk" he has worked steadily. He has held no other job than actor, which is exactly what he has wanted to be since he was 12 years old. He has not waited on tables or slung hash or parked cars or clerked in a department store or walked dogs or any of the other fill-in jobs that aspiring actors almost traditionally have to do to make ends meet.

"I've never been out of work," he said during a break in rehearsal for his series, which is being taped near his home in Manhattan. "I once took a job as a radio announcer, but at least that was cognate."

From the early part of his career on Broadway, when he appeared with such great actors as Katharine Cornell, Jane Cowl, Ethel Barrymore and Paul Muni, through a succession of more than 20 movies and three television series ("Mister Peepers," "The Odd Couple" and "The Tony Randall Show"), he has been constantly employed in the acting profession and has supported himself and his wife, Florence, on his earnings as an actor.

# SATURDAY

CHANNELS GUIDE FOR TV LISTINGS
2 CBUT (CBC) Van.
3 KOMO (ABC) Sea.
5 KING (NBC) Sea.
6 CHEK (CTV) Vic.
7 KIRO (CBS) Sea.
8 BCTV (CTV) Van.
9 KCTS (Net) Sea.
10 Community Cable
11 KVOS (CBS-Ind) Bell.
13 CKVU (Ind) Van.
25 CBUVT (CBC) Van.

JANUARY 16, 1982

Copyright © 1982 T.V. Data, Inc.

MORNING

5:30
11 WITH THIS RING

6:00
7 AGRICULTURE U.S.A.

6:05
11 HEALTH FIELD
11 STAR TREK
11 11 PUCKETT'S GENERAL STORE

6:20
11 ANCHOR

6:30
11 BOOMERANG
11 THE BRADY KIDS
11 11 DALE HARNEY
11 IDEA THING

6:50
11 NEWS

7:00
11 SUPERFRIENDS
11 THE FLINTSTONES
11 11 TRAVEL '82
11 DIALOGUE
11 FRISKY FROLICS
11 HERCULES

7:30
11 RICHIE RICH / SCOOBY DOO
11 SMURFS
11 WORLD TOMORROW
11 NEW ZOO REVUE
11 ART OF COOKING
11 ROCKET ROBIN HOOD

8:00
11 R.M. TAYLOR
11 11 BUGS BUNNY / ROAD RUNNER
11 RED FISHER
11 SESAME STREET (R) ☐
11 SPIDER-MAN

8:30
11 PONZ / LAVERNE & SHIRLEY
11 KID SUPER POWER HOUR
11 JERRY FALWELL
11 STORY TIME
11 JUST LIKE MOM
11 PASSE-PARTOUT

9:00
11 LET'S GO
11 MISTER ROGERS (R)
11 BATTLE OF THE PLANETS
11 LES CONTES DE LA FORET VERTE

9:30
11 MOVIE ★★½ "Lorna Doone" (1951, Drama) Barbara Hale, Richard Greene. During the 1680s, English farmers unite to free themselves from the bondage of powerful land barons.
11 HEATHCLIFF AND MARMADUKE
11 SPIDER-MAN
11 11 YOU CAN'T DO THAT ON TELEVISION
11 ELECTRIC COMPANY (R)
11 HERCULES
11 CANDY

10:00
11 GOLDIE GOLD / THUNDARR
11 SPACE STARS
11 11 CREATIVE HANDS
11 NCAA BASKETBALL Wichita vs. Tulsa
11 MAGIC OF OIL PAINTING
11 THE JETSONS
11 KIDSWORLD
11 LES HEROS DU SAMEDI

10:30
11 HEATHCLIFF AND MARMADUKE
11 11 ALL IN A TUBE
11 THE WOODWRIGHT'S SHOP
11 IVANHOE Animated. A young man is disowned by his father because of his love for a beautiful princess.
11 ROCKET ROBIN HOOD

11:00
11 WHAT'S NEW
11 WEEKEND SPECIAL "Miss Switch To The Rescue" A mysterious gift sends two youngsters on a journey back to the 17th century. (Part 1)
11 DAFFY / SPEEDY
11 ZIG ZAG
11 AGAINST ALL ODDS This documentary profiles three handicapped Canadians.
11 INSIDE TRACK
11 CINE-FAMILLE

11:30
11 NEWS FROM ZOOS
11 AMERICAN BANDSTAND
11 BULLWINKLE
11 WRESTLING
11 SHOW BIZ
11 DEALING IN DISCIPLINE
11 JOSIE AND THE PUSSYCATS
11 DR. WHO

AFTERNOON

12:00
11 SPORTSWEEKEND Scheduled events include: the World Cup downhill ski races from Kitzbuhl, Austria; the 1981 European Figure Skating exhibitions from Innsbruck, Austria; and World Cup freestyle skiing from Whistler, British Columbia.
11 ONCE UPON A PTARMIGAN
11 GRAND PRIX MASTER TENNIS Semi-finals of this tennis tournament, with players expected to include Jimmy Connors and John McEnroe (live from Madison Square Garden in New York City).
11 FAMILY BROWN COUNTRY
11 MARTIN LUTHER KING: WE SHALL NOT FORGET Events commemorating Martin Luther King Jr.'s 53rd birthday are highlighted in a special filmed in Atlanta and Washington, D.C.
11 WOODY WOODPECKER
11 100 HUNTLEY STREET

12:30
11 UP FRONT Featured: a look back at some of the stories and people featured over the past year.
11 SERGEANT PRESTON OF THE YUKON
11 11 KRESKIN
11 TOM AND JERRY
11 DEFI

1:00
11 SUPERMAN
11 BOB HOPE DESERT CLASSIC Coverage of the third round of one of golf's top events (live from the Indian Wells Country Club in Palm Springs, Calif.).
11 ISLAND COUNTRY GARDEN
11 BARLEE BREE
11 MOVIE ★★½ "Splendor" (1935, Drama) Miriam Hopkins, Joel McCrea. A wealthy young man's decision to marry a girl below his social level causes much upset among his well-to-do friends and family.
11 IT'S ABOUT PEOPLE
11 BAGATELLE

1:30
11 EXPLORATION NORTH-WEST
11 TIME OF YOUR LIFE
11 READY, SET, GROW
11 12 DIGEST
11 VANCOUVER (R)

2:00
11 WIDE WORLD OF SPORTS The Harlem Globetrotters in exhibition at Walt Disney World (from Orlando, Fla.). World Cup Downhill Skiing (from Kitzbuhl, Austria).
11 WOMAN TO WOMAN
11 OUTDOORS UNLIMITED
11 GARNER TED ARMSTRONG
11 LES ENFANTS DU 47-A

2:30
11 WEEKEND REPORT
11 YOU CAN DO IT
11 TAKE IT TO THE PEOPLE
11 MORE MORE
11 BOF ET COMPAGNIE

3:00
11 WOK WITH YAN Yan prepares Empress Chicken and pineapple with beef. (R)
11 COLLEGE BASKETBALL California at Washington
11 ISLAND SPORTS REPORT
11 THE ROCKFORD FILES Rockford trails a young beauty in the hopes that she will lead to the recovery of $1,000,000.
11 WRESTLING
11 I DREAM OF JEANNIE
11 A COMMUNIQUER

3:30
11 REACH FOR THE TOP
11 PROFESSIONAL BOWLERS TOUR $150,000 Showboat Invitational (from the Showboat Bowling Center in Las Vegas, Nev.).
11 YOU CAN DO IT
11 AMERICAN PLAYHOUSE (Premiere) "The Shady Hill Kidnapping" George Grizzard and Polly Holliday star in John Cheever's teleplay about a suburban family whose world is turned upside-down when the youngest member of the family vanishes and is believed to have been kidnapped. ☐
11 WORLD OF TRAVEL
11 DESTINATIONS

4:00
11 CBC NEWS
11 11 WIDE WORLD OF SPORTS Scheduled events include the World Cup men's downhill race from Austria and the Thomas Hearns vs. Earnie Singletary middleweight fight from the Bahamas.
11 TO BE ANNOUNCED
11 ADVENTURES IN ART WITH JULIE HARRIS Actress and art lover Julie Harris guides viewers on a tour of the National Gallery of Art in Washington, D.C.
11 FUNORAMA
11 THE ORIGINAL SIX
11 LE MONDE MERVEILLEUX DE DISNEY "L'Enigme" (derniere de 2)

4:30
11 TALES OF THE UNEXPECTED "Taste" A nasty wine expert (Ron Moody) who thinks he knows his way around a great vintage discovers that his educated tongue can land him in a barrel of trouble.
11 ONCE UPON A CLASSIC "The Talisman" Saladin's physician El Hakim goes to the European camp with Kennath and gives Richard a potion which cures him. (Part 3) (R) ☐
11 MOVIE ★★ "Tarzan's Savage Fury" (1952, Adventure) Lex Barker, Patric Knowles. A relative of Tarzan's searches for him in the jungle.

5:00
11 NHL HOCKEY Edmonton Oilers at Toronto Maple Leafs
11 KING'S CROSSING (Premiere) A close-knit family makes a last-chance move to a small California village to claim an inheritance and start life anew.
11 CAROL BURNETT AND FRIENDS Skits: "The Movie Fan," "Robecky."
11 SAFARI TO ADVENTURE
11 SAY IT WITH SIGN
11 WESTERN REVIEW
11 LA SOIREE DU HOCKEY Edmonton e Toronto

5:30
11 11 NEWS
11 THE VICTORY GARDEN Bob Thompson offers advice on every phase of gardening.
11 GLOBAL WEEKEND

EVENING

6:00
11 NBC NEWS
11 11 NEWS
11 CBS NEWS
11 LIFE ON EARTH (Premiere) "The Infinite Variety" David Attenborough attempts to explain where, when and in what order the Earth's more than four million species evolved. ☐
11 WEEK'S END
11 WHAT WILL THEY THINK OF NEXT!

6:30
11 NEWS
11 KING 5 MAGAZINE Featured: the tenth anniversary of the Kent Meridian High School Jazz Festival; an interview with a nuclear submarine captain.
11 11 SUN COUNTRY
11 ALL IN THE FAMILY When Archie is mugged, he ends up on trial for having an illegal weapon in his possession.
11 PINK PANTHER
11 STRUGGLE BENEATH THE SEA

7:00
11 LAWRENCE WELK "Salute To Nashville"
11 OMNI: THE NEW FRONTIER
11 11 BENSON Under the mistaken impression of its value, Clayton and Kraus invest in some stock that Benson was given as payment for a debt. ☐
11 DONAHUE "Celebrity Look-Alikes"
11 NOVA "The Doctors Of Nigeria" A daring Nigerian coalition of doctors both in white coats and in tribal robes are trying to solve the country's health problems. (R) ☐
11 THE AVENGERS
11 THE INTREPID ONES "Adventure On The Matterhorn"

7:30
11 VIETNAM: THE TEN THOUSAND DAY WAR
11 HEADLINE HUNTERS
11 CIRCUS Cal Dodd and Sherlene Laurence welcome Senor Valdez, Joe Jackson, the Living Statues and Senor Ramos.
11 LA COURSE AUTOUR DU MONDE

8:00
11 HAPPY DAYS Al participates in a civil rights demonstration, and Fonzie insists on joining him. ☐
11 CEREBRAL PALSY TELETHON "Weekend With The Stars"
11 PROJECT PEACOCK "Alice At The Palace" Meryl Streep stars in the title role of this musical fantasy, based on Lewis Carroll's "Alice In Wonderland" and "Through the Looking Glass," about a young girl's magical adventures.
11 ORAL ROBERTS
11 WALT DISNEY "Tales Of The Apple Dumpling Gang" A gambler being chased by a bounty hunter wins two youngsters in card game.
11 TRAPPER JOHN, M.D.
11 ALL CREATURES GREAT AND SMALL II "The Name Of The Game" The annual cricket match between Rainby and Darrowby has in the past captured both Siegfried and Triatan, but this year they are wary. (Part 10)
11 STREETS OF SAN FRANCISCO Stone and Keller investigate Hamilton Air Force Base when a deranged killer attired in an Air Force colonel's uniform murders a young woman.
11 TO BE ANNOUNCED

8:30
11 ARCHIE BUNKER'S PLACE Archie comes up with a way to catch the person who is breaking into his storeroom at night.
11 SCIENCE-REALITE

9:00
11 MOVIE ★★★ "The Last Tenant" (1978, Drama) Tony Lo Bianco, Lee Strasberg. A young man tries to understand why his ageing father refuses to move fromhis crumbling apartment building.
11 CEREBRAL PALSY TELETHON (CONT'D)
11 MOVIE ★★ "When She Was Bad" (1979, Drama) Cheryl Ladd, Robert Urich. A young married couple move to a new town to escape a secret in their past which is threatening everything they cherish.
11 11 MOVIE "Help Wanted: Male" (Premiere, Comedy) Suzanne Pleshette, Gil Gerard. A career woman who wants to be a mother pays a sportswriter one hundred thousand dollars to marry and impregnate her.
11 MOVIE ★★★½ "The Onion Field" (1979, Drama) James Woods, John Savage. Based on the book by Joseph Wambaugh. The lives of two petty thieves, the policeman they killed, and his surviving partner, are chronicled before and after the murder. ☐
11 GREAT PARKS OF THE WORLD
11 MOVIE ★★★ "The Professionals" (1966, Western) Burt Lancaster, Lee Marvin. A wealthy American hires four mercenaries to recover his wife who has been kidnapped by a Mexican guerrilla leader.

9:30
11 LIVE FROM STUDIO 8H: CARUSO REMEMBERED The New York Philharmonic, conducted by Zubin Mehta, and Metropolitan Opera tenor Placido Domingo perform music associated with the late Italian tenor Enrico Caruso.
11 FATHER, DEAR FATHER
11 D'HIER A DEMAIN

10:00
11 SARAH VAUGHAN IN CONCERT Sarah Vaughan's incomparable versatility is featured. (R)

10:30
11 LE TELEJOURNAL / NOUVELLES DU SPORT

11:00
11 THE NATIONAL
11 CEREBRAL PALSY TELETHON (CONT'D)
11 11 NEWS
11 11 CTV NATIONAL NEWS
11 VINTAGE HITCHCOCK This special features film clips from the master director's early films.
11 COASTAL CONNECTIONS

11:05
11 LA POLITIQUE FEDERALE

11:15
11 NEWS
11 CINEMA "Vous ne l'Emporterez pas au Paradis" Bernard Le Coq, Charles Denner. Une delicate operation a mener dans un delai tres court puisqu'il a'agit de ramener un corps clandestinement a son domicile.

11:20
11 11 NEWS

11:30
11 SCTV NETWORK 90 (R)
11 MOVIE ★★ "Rooster Cogburn" (1975, Western) John Wayne, Katharine Hepburn. When a federal marshal sets out to track down a gang of desperadoes, a spinster with a grudge against the gang insists on joining him in the hunt.
11 MOVIE ★★½ "The Executioner" (1970, Drama) George Peppard, Joan Collins. A British agent is suspended after he tries to prove that one of his colleagues is a traitor.

11:45
11 MOVIE ★★★½ "Born Yesterday" (1950, Comedy) Judy Holliday, William Holden. When a beautiful blonde discovers that her boyfriend is involved in some underhanded dealings, she runs away with her etiquette instructor.

12:00
11 MOVIE ★★★ "Operation Mermaid" (1960, Drama) Mai Zetterling, Keenan Wynn. A trio of British soldiers and an American hunt down Nazi treasure buried somewhere along the Normandy coast.

12:05
11 MOVIE ★★★½ "The Onion Field" (1979, Drama) James Woods, John Savage. Based on the book by Joseph Wambaugh. The lives of two petty thieves, the policeman they killed, and his surviving partner, are chronicled before and after the murder. ☐
11 MOVIE ★★ "Freebie And The Bean" (1974, Comedy) James Caan, Alan Arkin. Two freewheeling San Francisco cops are plagued by runaway cars and elusive ladies in their cross-town race to protect the man they intend to arrest.

12:55
11 CINE-NUIT "Otalia de Bahia" (1976, Comedie) Mira Fonseca, Antonio Pitange. Dnas un quartier champignon de Bahia ou vit un petit peuple de misereux, survient la jeune et nouvelle pensionnaire d'une maison close.

1:00
11 CEREBRAL PALSY TELETHON (CONT'D)
11 NEWS

4:00
11 MOVIE ★★½ "Boy Of Two Worlds" (1970, Drama) Jimmy Sterman, Edvin Adolphson. A sensitive young boy of Danish-West Indies extraction finds life in Denmark a humiliating experience because he looks Indian.

SABIL INSURANCE
Aldergrove Centre Mall
856-4144





# SUNDAY

CHANNELS GUIDE FOR TV LISTINGS
2 CBUT (CBC) Van.
3 KOMO (ABC) Sea.
5 KING (NBC) Sea.
6 CHEK (CTV) Vic.
7 KIRO (CBS) Sea.
8 BCTV (CTV) Van.
9 KCTS (Net) Sea.
10 Community Cable
11 KVOS (CBS-Ind) Bell.
13 CKVU (Ind) Van.
25 CBUVT (CBC) Van.

JANUARY 17, 1982

Copyright © 1982 T.V. Data, Inc.

MORNING

6:00
11 CEREBRAL PALSY TELETHON "Weekend With The Stars" John Ritter, Paul Anka and Dennis James head a cast of celebrities in the fourth annual national appeal to be televised live from Los Angeles and New York.

6:00
11 SACRED HEART
11 11 UNIVERSITY OF THE AIR
11 IT'S ABOUT PEOPLE

6:15
11 WITH THIS RING

6:30
11 FAITH FOR TODAY
11 11 NATIONAL FILM BOARD
11 EYE ON THE NORTHWEST
11 12 DIGEST

7:00
11 CEREBRAL PALSY TELETHON (CONT'D)
11 EUCHARIST
11 SHOW BIZ
11 THE WORLD TOMORROW
11 BARLEE BREE
11 THE KROEZE BROTHERS
11 HERCULES

7:30
11 SERGEANT PRESTON OF THE YUKON
11 ROBERT SCHULLER
11 MUSIC AND THE SPOKEN WORD
11 CIRCLE SQUARE
11 JIMMY SWAGGART
11 ROCKET ROBIN HOOD

8:00
11 PLEASANT JOURNEYS
11 SUNDAY MORNING
11 SEARCH
11 SESAME STREET (R) ☐
11 KIDSWORLD

8:30
11 SWITCHBACK
11 EVERYBODY'S A WINNER
11 JIMMY SWAGGART
11 ORAL ROBERTS
11 DAY OF DISCOVERY
11 JUST LIKE MOM
11 PASSE-PARTOUT

9:00
11 CEREBRAL PALSY TELETHON (CONT'D)
11 BIG BLUE MARBLE
11 11 REX HUMBARD
11 OVER EASY Guest: Broadway star Harve Presnell. (R) ☐
11 ANCHOR
11 BATTLE OF THE PLANETS
11 LE PETIT CASTOR

9:30
11 GARDENING WITH ED HUME
11 11 DAY OF DISCOVERY
11 TO BE ANNOUNCED
11 ONCE UPON A CLASSIC "The Talisman" Saladin's physician El Hakim goes to the European camp with Kennath and gives Richard a potion which cures him. (Part 3) (R)
11 ROBERT SCHULLER
11 SCOOBY DOO
11 KLIMBO

9:45
11 MA SOEUR, LA TERRE

10:00
11 MOVIE ★★★ "Sunday Dinner For A Soldier" (1944, Comedy) Anne Baxter, John Hodiak. An old man and his granddaughter are rewarded for their kindness after inviting a soldier to Sunday dinner.
11 COLLEGE BASKETBALL Louisville vs. Missouri at St. Louis
11 ORAL ROBERTS
11 NBA BASKETBALL Philadelphia 76ers at New Jersey Nets
11 R.M. TAYLOR
11 HOW TO BE A FINANCIALLY SECURE WOMAN
11 DRAK PACK
11 LE JOUR DU SEIGNEUR

10:30
11 SEARCH
11 CREATIVE HANDS
11 THE BEST IS YET TO BE
11 CAPTAIN CAVEMAN

11:00
11 CEREBRAL PALSY TELETHON (CONT'D)
11 11 IT IS WRITTEN
11 THIS OLD HOUSE Bob Villa begins renovations on a ranch-style tract house in a Boston suburb. ☐
11 ERNEST ANGLEY
11 WRESTLING
11 A COMMUNIQUER

11:30
11 WILD KINGDOM
11 11 CHRISTIAN LIFE
11 INSIDE IRAN Issues of immediate interest and concern to American foreign policy, including Russian involvement in the Middle East, are examined.

AFTERNOON

12:00
11 MEETING PLACE Rev. William I. McIlwain officiates at Westminster Presbyterian Church in Ottawa.
11 SPORTSWORLD 10-round middleweight bout between Bobby Czyz and Robbie Sims (live from South Orange, N.J.); American Professional Gymnastics Classic (from Miami, Fla.).
11 MAN TO MAN
11 JOYFUL SOUND
11 INSIDE STORY Hodding Carter, former press spokesman for the State Department, looks at the institutions and people who report the news.
11 JERRY FALWELL
11 100 HUNTLEY STREET
11 LA SEMAINE VERTE

12:15
11 GRAND PRIX MASTER TENNIS Finals of this tennis tournament, with players expected to include Jimmy Connors and John McEnroe (live from Madison Square Garden in New York City).

12:30
11 JOYFUL SOUND
11 JIMMY SWAGGART
11 CREATIVITY WITH BILL MOYERS "The Olympics Of The Mind" Moyers looks at an extracurricular school program for talented and gifted students now operating in more than 1,000 schools throughout the country. ☐

1:00
11 COUNTRY CANADA
11 CEREBRAL PALSY TELETHON (CONT'D)
11 STUDENT FORUM
11 TERRY WINTERS
11 WASHINGTON WEEK IN REVIEW (R)
11 FAITH 20
11 PROPOS ET CONFIDENCES

1:30
11 HYMN SING Selections include "Behold The Beauty Of The Earth," "Everywhere I Go," "Will Your Anchor Hold" and "The Lord's Prayer." (R)
11 BOB HOPE DESERT CLASSIC Coverage of the final round of one of golf's top events (live from the Indian Wells Country Club in Palm Springs, Calif.).
11 WORLD VISION SPECIAL
11 WALL STREET WEEK "Shedding Some Light On Utility Stocks" Guest: Ernest S. Liu, vice president and senior utilities analyst, Goldman, Sachs and Company. (R)
11 JIM BAKKER
11 WAR YEARS
11 MUSIQUE MINIATURE

2:00
11 COSI FAN TUTTE
11 GREAT PERFORMANCES "Dance In America: Paul Taylor / Three Modern Classics" The Paul Taylor Dance Company is featured in performance at the 1981 American Dance Festival held in Durham, North Carolina. (R)
11 UNIVERS DES SPORTS

2:30
11 TODAY IN BIBLE PROPHECY
11 MOVIE ★★ "Nurse" (1980) Michael Learned, Robert Reed. A middle-aged widow attempts to pull her shattered life back together by resuming her career as a nurse.

3:00
11 CEREBRAL PALSY TELETHON (CONT'D)
11 MOVIE ★★★★ "West Side Story" (1961, Musical) Natalie Wood, Richard Beymer. A West Side boy falls in love with a Puerto Rican girl, adding fuel to the fire of a New York gang war.
11 FIGHT AGAINST SLAVERY
11 SUNDAY LINE

3:30
11 WILDLIFE ADVENTURES
11 THE WALTONS The head of a seemingly well-to-do family accuses John of being a thief.
11 LAWRENCE WELK "Salute To Nashville"

4:00
11 LIVING THE GOOD LIFE Featured: interview with author Al Ubell; Financial Consultant Dixie Jo Porter discusses Individual Retirement Accounts; David Pugsley of REI with cross-country skiing equipment.
11 PRESENTE "Hispanics In The Media – A Close Look"
11 FUNORAMA
11 HEBDO-DIMANCHE

4:30
11 FOR THE RECORD Guest: Norm Dicks (D-6th Congressional District).
11 11 QUESTION PERIOD Moderator Bruce Phillips and a panel of guest journalists interview top newsmakers on current domestic and international issues.
11 NATIONAL GEOGRAPHIC SPECIAL "The Sharks" Extraordinary underwater film footage of how sharks feed, rest and why they attack provides a new perspective on this fascinating and fearsome fish. (R) ☐
11 I DREAM OF JEANNIE Roger thinks that Jeannie is pregnant.
11 EVERYBODY'S BUSINESS

5:00
11 CBC NEWS
11 CEREBRAL PALSY TELETHON (CONT'D)
11 MEET THE PRESS
11 11 A MOMENT OF MAGIC The Canadian National Boy Scout Jamboree, staged in Alberta in the summer of 1981, is highlighted in a program featuring singer-songwriter Valdy.
11 BATTLESTAR GALACTICA
11 SOCCER
11 SECOND REGARD

5:30
11 THE WINNERS Donnelly Rhodes portrays Pere Murray, the priest who founded Notre Dame College in Saskatchewan against incredible odds posed by the Depression.
11 NEWS
11 SOCCER MADE IN GERMANY New York Cosmos vs. Sao Paulo

EVENING

6:00
11 WALT DISNEY "The Last Flight Of Noah's Ark" A band of castaways (Elliott Gould, Genevieve Bujold, Ricky Schroder, Tammy Lauren) converts an old B-29 aircraft into a seaworthy craft to find civilization. (Conclusion)
11 ABC NEWS
11 NBC NEWS
11 11 NEWS
11 CBS NEWS
11 M*A*S*H A football hero creates a perplexing psychological problem for Hawkeye and B.J. when he suffers a wound that will end his career.
11 A COMMUNIQUER

6:30
11 11 NEWS
11 HOW COME? Featured: a visit to a sausage factory in Puyallup.
11 11 FOR THE RECORD
11 MATINEE AT THE BIJOU Featured: "King Of The Cowboys" (1943) starring Roy Rogers and Smiley Burnette; a 1945 cartoon; a 1944 short starring James Cagney; and the final chapter of "Lost City Of The Jungle" (1946) starring Lionel Atwill and Russell Hayden.
11 M*A*S*H Hawkeye and Trapper, with an assist from Radar, make up a fictitious captain in order to donate his salary to an orphanage.
11 LAURIER'S PEOPLE Guest: Penny Wise.
11 GENIES EN HERBE

7:00
11 THE BEACHCOMBERS Nick and Jesse are robbed by pirates while fishing to help an elderly man save his boat. ☐
11 CODE RED A troubled teen-ager turns grief into hostility and sets out for revenge.
11 PEACOCK SHOWCASE "The Electric Grandmother" Maureen Stapleton and Edward Hermann star in the story of a harried widower who hires an electric grandmother to care for his children and home.
11 THRILL OF A LIFETIME A young hockey goalie stops the scoring attempts of a major-league star, and a would-be cowboy takes part in a cattle roundup.
11 11 60 MINUTES
11 THAT'S INCREDIBLE
11 STREETS OF SAN FRANCISCO A single "Saturday Night Special" tragically affects the lives of several unrelated people in a 24-hour period.
11 CHEZ DENISE "Seul, Christian le Sait" Christian devoilera un cote cache de sa personnalite, insoupconne jusqu'a maintenant.

7:30
11 FRONT PAGE CHALLENGE
11 HONKY TONK
11 LES BEAUX DIMANCHES "Faut Voir Ca: Prix Felix 81"

8:00
11 SUPER SPECIAL: THE GORDON SINCLAIR GALA The renowned Canadian broadcaster is saluted by numerous celebrities including Dinah Christie, Pierre Berton, Don Cullen, Phyllis Diller, Tommy Hunter, Jeff Hyslop, Betty Kennedy and Juliette.
11 TODAY'S FBI Maggie and another female agent go undercover as truckers to crack a ring of hijackers.
11 CHiPS Jon and Ponch are baffled by a gang of crooks who use lasers to disable their victims.
11 TODAY'S FBI
11 ARCHIE BUNKER'S PLACE Archie comes up with a way to catch the person who is breaking into his storeroom at night.
11 CHiPS
11 NOVA "Test Tube Babies" The science behind the conception of human babies outside the womb is investigated. ☐
11 MOVIE ★★★½ "Odd Men Out" (1947, Drama) James Mason, Robert Newton. A wounded underground leader becomes the object of a massive manhunt.
11 MOVIE ★★★½ "Nashville" (1975, Drama) Lily Tomlin, Henry Gibson. The performances and fierce off-stage competition of several country music stars result in romance and tragedy.

8:30
11 ONE DAY AT A TIME Grandma Romano and Grandma Cooper vie for Barbara's affections.
11 LES BEAUX DIMANCHES "Krieghoff"

9:00
11 THE PLOUFFE FAMILY Denis makes himself a target for criticism by bringing the protestant Pastor Brown into the parish, while Ovide makes a major decision about his future.
11 MOVIE ★★★½ "The Onion Field" (1979, Drama) James Woods, John Savage. Based on the book by Joseph Wambaugh. The lives of two petty thieves, the policeman they killed, and his surviving partner, are chronicled before and after the murder. ☐
11 MAGIC WITH THE STARS Some of the world's foremost magicians and an array of Hollywood stars perform a variety of dangerous, mystifying and humorous illusions; Orson Welles and Jaclyn Smith are hosts.
11 11 QUINCY A female insurance investigator suspects a close friend of Quincy's of: killing his horse for the insurance money.
11 ALICE Mel gives Tommy some advice about girls then regrets it when his niece shows up and takes off on a date with Tommy.
11 MASTERPIECE THEATRE "The Flame Trees Of Thika: Happy New Year" Elspeth spends a memorable New Year's Day with the conservative Mrs. Nimmo. (Part 3) ☐

9:30
11 THE JEFFERSONS George takes Ralph the doorman out to lunch on "National Doorman's Day" and sees Helen Willis with another man.
11 TEL QUEL "L'Etat, en Question"

10:00
11 MARKET PLACE The price of Canadian housing, the wide popularity of smoked meat from Montreal and the results of a light-bulb test are discussed.
11 11 W5
11 TRAPPER JOHN, M.D. Gonzo and a new surgeon are the prime suspects in a series of patient murders.
11 THE DUCHESS OF DUKE STREET "Ain't We Got Fun" Louisa has become a living legend and an ambitious young author wants to write her biography. (Part 18) (R) ☐
11 60 MINUTES

10:30
11 MAN ALIVE Argentinian journalist Jacobo Timerman, who recounted his imprisonment and torture through his writing, is interviewed. ☐

11:00
11 THE NATIONAL ("Nation's Business" will follow the National.)
11 11 NEWS
11 11 CTV NATIONAL NEWS
11 ON TOP OF THE WORLD
11 NOT THE NINE O'CLOCK NEWS
11 LE TELEJOURNAL / SPORT-DIMANCHE

11:15
11 CBS NEWS
11 GLOBAL NEWSWEEK

11:20
11 11 NEWS
11 VANCOUVER ISLAND NEWS

11:30
11 MOVIE ★★★½ "Goodbye Charlie" (1964, Comedy) Tony Curtis, Debbie Reynolds. Shot by an irate husband, a playboy is reincarnated as a girl.
11 SPORTS FINAL
11 MOVIE ★★★½ "Portrait Of Jennie" (1948, Romance) Jennifer Jones, Ethel Barrymore. An artist paints the portrait of a mysterious girl he met in Central Park.

11:35
11 NEWS
11 LA POLITIQUE PROVINCIALE

11:40
11 CINE-CLUB "L'Oeil du Diable" (1960, Comedie) Gunnar Bjornstrand, Jarl Kulle. Satan delegue Don Juan sur terre avec l'ordre de le seduire la cause de son mal.

11:45
11 FACE THE NATION

11:50
11 MOVIE ★★★½ "Jane Eyre" (1944, Drama) Orson Welles, Joan Fontaine. A young English governess falls in love with her brooding, secretive employer.
11 ABC NEWS

12:05
11 MOVIE ★★½ "Satan's School For Girls" (1973, Mystery) Roy Thinnes, Kate Jackson. A young woman enrolls in a private school for girls to investigate the unmotivated suicide of her sister.
11 MOVIE ★★½ "The Supreme Kid" (1976, Drama) Frank Moore, Jim Henshaw. Two modern-day Don Quixotes discover that winning one of life's battles only leads to another.
11 MOVIE ★★½ "The Capetown Affair" (1967, Adventure) Claire Trevor, James Brolin. Two South African agents must recover a precious roll of microfilm before it falls into enemy hands.

12:15
11 MOVIE ★★½ "Diary Of A Mad Housewife" (1970, Comedy) Carrie Snodgress, Richard Benjamin. A New York housewife despondent over the superficiality of her family and everyday life finally yields to having an affair with a writer who turns out to be a bore.
11 THE ODD COUPLE

1:30
11 NEWS

1:35
11 NOTE OF FAITH

2:05
11 MOVIE ★★★★ "The Bridge" (1959, Drama) Fritz Wepper, Volker Bohnet. A group of young Germans die just two days before the fall of the Nazi regime and the end of World War II in the European theater.
11 MOVIE ★★ "Dark Places" (1973, Horror) Robert Hardy, Joan Collins. An ex-mental patient takes over the run-down mansion of a maniac when the dead man's spirit possesses him to repeat a series of grisly murders.

2:10
11 FIRST EDITION

NETWORKS AND STATIONS RESERVE THE RIGHT TO MAKE CHANGES

*Movie Ratings*

| | |
|---|---|
| Outstanding | ★★★★ |
| Excellent | ★★★½ |
| Very Good | ★★★ |
| Good | ★★½ |
| Not Bad | ★★ |
| Fair | ★½ |
| Poor | ★ |

HOW THEY WORK

# Don't bank on winning the lotteries

By MURRAY GREIG
Sterling News Service

If you live in Vancouver, you stand a far better chance of getting beaten up, murdered or robbed than you do of winning a million dollars in Super Loto. If you live in Trail, the possibility of contracting lung cancer is five times better than your chances of winning $10,000 in The Express and, if you reside north of Prince George, the odds say you're more likely to find a piece of that Soviet satellite that crashed in the Yukon a couple of years ago than you are to win $50,000 in The Provincial.

And yet, even with such astronomical odds against winning, Canadians, particularly in the west, continue to purchase lottery tickets at a pace that is nothing short of amazing, even though in all three lotteries the ratio of winning tickets is determined not by the number of tickets actually sold but by the number of tickets printed. Consequently, every week there are winning numbers that are destroyed without ever having been removed from the ticket pouches, simply because they weren't sold.

Guy Simonis, general manager of the Western Canada Lottery Foundation at Winnipeg, says The Express has 13,000 distribution outlets and The Provincial and Super Loto more than 50,000 and from these in excess of seven million tickets are sold each week. The number of tickets available is based on the expected sales and the number of tickets that should be supplied to each retailer.

"There are tens of thousands of winning tickets in each issue but technically there are no unsold tickets," Simonis says. "In essence, all tickets are sold to the retailers and they in turn have the option to resell them back to the foundation within a few days after the expiry of a draw."

Despite the fact winners are based on the ratio of tickets printed, Simonis says prize claims actually reflect the number of tickets purchased. "In other words, if seven percent of the tickets are unsold, seven percent of all prizes will likely be unclaimed."

The so-called 'special' draws are designed simply to stimulate interest in the lotteries and are usually staged in conjunction with a special season. As for 'instant' wins of cash or tickets, Simonis says free tickets or other prizes do not affect the chances of winning major prizes. A pamphlet on odds published by the Lottery Foundation and available at most ticket outlets shows that The Provincial is by far the best lottery in terms of winning chances, with one in every 2.9 pouches offering some kind of prize. This compares to one in 3.5 for Super Loto and one in 4.4 for The Express.

Predictably, as the cash prizes increase in size, the odds grow considerably greater against the buyer. Your chance of winning the $100,000 grand prize in The Express is a slim one in 360,000; winning $500,000 in The Provincial or a million dollars in Super Loto is a whopping one chance in 800,000 (see chart below).

"The incidence of ticket packaging with regard to free tickets, cash prizes or 'good luck' vouchers is tightly controlled, with the free tickets inserted at the ratio of one in every five pouches of The Express, and in the instant cash prizes of one in 50 pouches," Simonis says.

The formula used for the dissolution of prizes for winning numbers that are un-sold is a complex one. The lotteries are designed so that 45 percent of the gross sales is returned in prize money. Therefore, 45 percent of gross revenue is deposited to the prize account from which all valid claims for prizes will be paid. If at the end of the one-year claim period there are prize monies remaining, the funds must be returned to future lotteries in the form of bonus prizes. The unclaimed prize money cannot accrue to either the lottery organization or the government at any time.

It costs 10 percent in commissions for stores to sell lottery tickets and another 10 percent to pay for such related costs as advertising, draws, publication of winning numbers, computers, accountants, auditors, etc. "Therefore," Simonis says, "it can be said that 80 percent remains to be divided among "the public" in the form of prizes, and revenue for 'the public' in the form of profits that accrue for worthwhile community projects. In Canada and the U.S. this principle is established at 45 percent to the public in the form of prizes and 35 percent in terms of funding for projects."

Contrary to popular belief, computers are not used in the selection of winning numbers. The draws are made with the aid of a mechanical device manufactured in France that consists of a metal body surmounted by a plexiglass sphere composed of two hemispheres moving in opposite directions on an axis. Because of the unique agitation of the balls within the sphere, it is, says Simonis, impossible to foresee which ball will come out first and in this way the system offers an absolute guarantee of fairness.

"During the random selection of winning numbers, some unusual combinations may be produced, like 1010000, 2020000 or 1111111," says Simonis. "Frequently the public may express amazement at the occurrence of these numbers; however, the chances of any one of these combinations appearing is the same as any other series of numbers."

Every province has a different formula for redistributing profits from the lotteries to the public. In Atlantic Canada and Quebec the profits revert directly to the provincial treasuries, while in the five provinces west of Quebec lottery revenue generally goes towards projects in sports, culture and recreation.

In British Columbia, lottery profits have been used to help finance such diverse projects as minor hockey tournaments and historical museums. A complete listing of lottery financed projects in this province is available from the Grants Co-ordinator at the office of the Provincial Secretary in Victoria.

EXPRESS
( based on 1,800,000 pouches)

A *Before opening pouch*

Chances to win any prize - One in 4.4; chances to win any cash prize - One in 46.5; Chances to win $10,000 - One in 360,000; Chances to win $100,000 - One in 360,000; Chances to win any major prize - One in 180,000.

B *If free ticket is won on the instant game*

Chances to win any cash prize - One in 500; Chances to win $10,000 - One in 216,000; Chances to win $100,000 - One in 216,000; Chances to win any major prize - One in 108,000.

C *If no free ticket is won on the instant game*

Chances to win any cash prize - One in 1,000; Chances to win $10,000 - One in 432,000; Chances to win $100,000 - One in 432,000; Chances to win any major prize - One in 216,000.

PROVINCIAL
based on an issue of 1,000,000 tickets per week, i.e. 5 million tickets for a 5 week period)

A *Before opening pouch*

Chances to win any prize - One in 2.9; Chances to win any cash prize - One in 8.8; Chances to win $50,000 - One in 200,000; Chances to win $500,000 - One in 800,000; Chances to win any major prize - One in 160,000.

B *If free ticket is won on the instant game*

Chances to win any cash prize - One in 10.5; Chances to win $50,000 - One in 125,000; Chances to win $500,000 - One in 500,000; Chances to win any major prize - One in 100,000.

C *If no free ticket is won on the instant game*

Chances to win any cash prize - One in 20.4; Chances to win $50,00 - One in 250,000; Chances to win $500,000 - One in 1,000,000; Chances to win any major prize - One in 200,000.

SUPER LOTO
(based on an issue of 3,000,000 tickets)

A *Before scratching*

Chances to win any prize - One in 3.5; Chances to win any cash prize - One in 17.2; Chances to win $10,000 - One in 23,530; Chances to win $100,000 - One in 160,000; Chances to win $1 million - One in 800,000; Chances to win any major prizes - One in 20,000.

B *If a free ticket is won on the instant game*

Chances to win any cash prize - One in 94.3; Chances to win $10,000 - One in 17,242; Chances to win $100,000 - One in 100,000; Chances to win $1 million - One in 500,000; Chances to win any major prize - One in 14,286.

C *If no free ticket is won on the instant game*

Chances to win any cash prize - One in 188.2; Chances to win $10,000 - One in 34,483; Chances to win $100,000 - One in 200,000; Chances to win $1 million - One in 1,000,000; Chances to win any major prize - One in 28,572.

Major prizes are $10,000 and over.

## Paperbacks

Richard Gwyn's ***The Northern Magus*** looks at Pierre Elliott Trudeau. It delves into such questions as Trudeau's attitude to the media (he views reporters who criticize him as his "enemies") and his legendary parsimony. Gwyn recalls that at Pierre Laporte's funeral, an aide had to slip Trudeau $10 for the collection plate and Trudeau frowned at the amount. The book investigates Trudeau's handling of the October Crisis of 1970. Gwyn points out the paradox of a politician who had throughout his career championed civil liberties, crushing those liberties in order to protect them. (PaperJacks; $3.95)

Geoffrey Chaucer's ***The Canterbury Tales***, rendered into modern English by Nevill Coghill, is a handsome, well-illustrated and readable edition of Chaucer's famous tales which include the profound, the ribald and the ludicrous. The illustrations, many in color, are chosen from medieval sources, not to illustrate the Canterbury Tales, but to provide a picture of the society of Chaucer's times. (Penguin; $12.95)

You've seen no-frills garbage bags, no-frills stores, no-frills cigarettes — now there are no-frills books. Produced by a group of writers and editors on New York's "Publisher's Row," no author is credited (possibly a mercy) and the books come in plain, black-and-white wrappers. No-frills ***Science Fiction***, according to the cover is "complete with everything: Aliens, giant ants, space cadets, robots, one plucky girl." ***Romance*** has "a kiss, a promise, a misunderstanding, another kiss, a happy ending." ***Western*** and ***Mystery*** are also available in no-frills. More a gimmick than good read. (Jove. $1.95)

Ovid Demaris' ***The Last Mafioso***, is the story of Jimmy "the Weasel" Fratianno who was involved at the highest level in every activity to which organized crime is linked — gambling, union racketeering, extortion, pornography. And after 11 murders, he more than deserved the reputation as the Mafia's top killer in California. However, after a rival boss tried to gun him down, "the Weasel" decided to talk, making him the highest ranking mafioso ever to "turn." (Bantam; $3.95)

**Christina Blizzard**

## Canada last week

**On January 6, in 1807, Reine Lajimodiere was the first white child born on the Prairies, and in 1878, Newfoundlanders attacked Americans who were breaking the law by fishing on Sunday.**

**On January 7, in 1859, the first Canadian silver coins were issued, and in 1955, the opening ceremonies of Parliament were televised for the first time.**

**On January 8, in 1869, a suspension bridge over the Niagara Gorge was opened to traffic, and in 1954, a pipeline opened between Alberta and Sarnia was the longest in the world; 1,770 miles.**

**On January 9, in 1613, Champlain published a book containing maps of Canada, and in 1927, a Montreal theatre fire killed 76 children.**


*** 24'x30' POLY TARP $75 *** 9'x12' TARP $11.95 *** WALKING CANE $3.95 *** ALL SIZES SLEIGHS — TOBOGGANS ***

PUT ME TO WORK FOR YOU

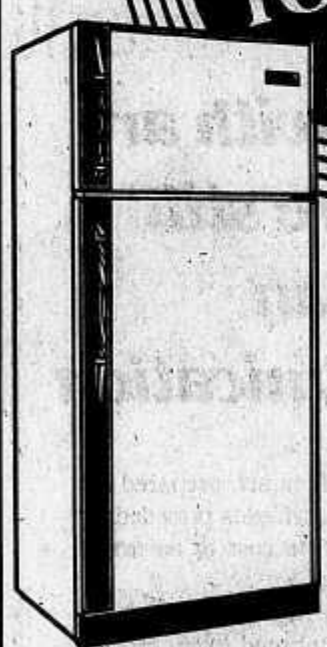

Slim, trim and elegant — a Gibson of course.

Styling's one thing Gibson's good at — but this refrigerator proves there's much more than just appearances. 7-day meat keeper, 3-temperature butter conditioner, 3 special fresh-food compartments, split cantilever shelving and Frost-Clear freezer. Ice maker's optional if you like. Sure, it's got good looks, but it also has great features. A wide range of other Gibson refrigerators too, including a super Side-by-Side model. Whichever you choose, you've got the best when it's called Gibson.

2 YEAR GUARANTEE on parts and labour

10 YEAR GUARANTEE on motor compressor — frost free models

Gibson $768

7 PCE. STAINLESS STEEL COOKWARE WITH COPPER BOTTOM

SET $18.88

KERO-SUN HEATER

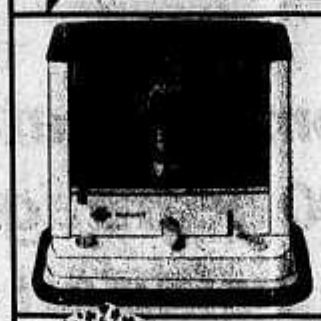

Radiant 8-8200 BTU

$219.95

4 PIECE CHESTERFIELD SUITE ☆ SPECIAL ☆

CONSISTS OF: Settee, Comfy Matching Chair, Love Seat and Ottoman. All 4 pieces neatly upholstered in sturdy hardwearing 100% polypropoline cover.

PALLISER FURNITURE ONLY $548

BEAT INFLATION — INVEST IN QUALITY by Roxton

VISIT GOSLING'S MAPLE ROOM
ALL ROXTON FURNITURE ON SALE

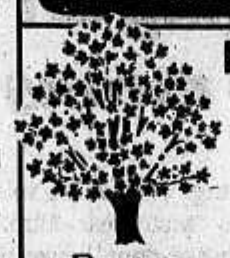

Roxton

Roxton

LAMP TABLE

23" high
Reg. $180
NOW: $139.95

These are just a few exciting ideas we have for your new living room. All solid rock maple.

COME TO THE ACTION SPOT

DIAL 853-4401

Gosling's of Abbotsford
2556 MONTROSE AVE

WE ACCEPT VISA MasterCard

# B.C. survivalists are preparing for doomsday

By MURRY GREIG

*A final struggle is inevitable... we will bury your children in Communism.*

*-Soviet premier Nikita Khruschev, 1963*

*I can walk into my office and pick up the phone and 20 minutes later 70 million people will be dead.*

*- U.S. president Richard Nixon, 1973*

During the week of Oct. 10-17, the following headlines appeared in Vancouver area newspapers: "U.S. thinking of N-defense again;" "The persistent possibility of a surprise attack;" "We must prefer to die rather than make war" and "Nuke survival chances slim."

Like the calm before the storm, it seems, North Americans are hearing about, reading about and thinking about "The Big One" like at no other time since the ominous hours of the 1962 Cuban missile crisis. And some British Columbians, in a frenzy of preparation reminiscent of the "Diefenbunker" rage in the mid-fifties and early sixties, are as involved as anyone.

Gerry S. is an industrial welder in a pleasant community on northern Vancouver Island. He has a wife, two grade school children and a funny looking dachshund named Weiner. He also has four shotguns, a matched pair of .357 magnum pistols, a case of U.S. military issue smoke grenades, a mean looking crossbow, a geiger counter and enough food, water, ammunition, and supplies stockpiled at a remote summer residence on the rugged west coast of the island to provide for his family for up to one year. Gerry S. is a survivalist.

Gerry and his family permitted Sterling News Service to interview them at this location on the condition that no photographs would be taken or the whereabouts of the retreat revealed.

"We're not freaks, we're not scared, and we're not into dope or religion or reading the stars, he says. "We just wanna be ready."

With his own income at "around $30,000 a year" and his wife also working, Gerry has no problem budgeting for his survival ordnance, equipment and supplies. While his wilderness retreat (which took two years to complete) looks at first like nothing more than a cozy, well built cabin, it sits sturdily atop a 16 by 8 foot underground concrete and sand shelter, reinforced with steel supports, that for all intents and purposes resembles a bunker. The wood on concrete floor of the cabin extends three-quarters of the way across the top of the shelter, leaving room for an entrance hatch and an electric ventilation pump wired to six USAF battery packs; enough power, Gerry says, to sustain his family for four months.

Space is at a premium, so, like most survivalists, Gerry has put a great deal of thought into the "essentials" of his retreat. "Food and water are obviously two things that come immediately to mind," he says, pointing out dozens of individually packed dehydrated delicacies. "A lot of this stuff can be eaten without mixing it with water and it's all highly nutritious, so you really can't afford not to have lots on hand." Seeds, a case of jarred fruit, salt and first aid supplies are likewise neatly stacked against the wall opposite the entrance hatch, surrounded by 50 plastic bleach bottles filled with water. An emergency water supply, in the form of a sealed 45-gallon drum, is hidden in the woods about 20 yards from the cabin.

Ammunition and spare firing pins for the pistols are secured in a military surplus steel chest sunk into the floor ("A thousand shotgun shells,"Gerry says, "and 200 rounds for each pistol") and spare blankets and clothing are stuffed into every available nook and cranny. A few books round out the inventory, but they're all useful titles: "Survival Medicine", "How To Stay Alive In The Woods" and the like.

Sleeping accommodation looks difficult, but Gerry has built fold-down platforms, prison style, on the walls for his two children, leaving the floor in the middle of the shelter free for himself and his wife.

"Most people think we're paranoid or just plain crazy. That's why we stay away from publicity," Gerry says as he demonstrates the finer points of defending his wilderness hideaway from a frontal assault. "But think about it for a second. Look at the interest rates and the way the economy is evaporating. If the goddam commies don't try to atomize us first, we're gonna tip over the edge on our own. Chaos, man. It's coming. And the only ones who are gonna get through it are the ones who are ready for it. Like me."

Gerry professes no set political affiliation, but his sympathies are clearly with the right. "If the Reds had such a great way of doing things, how come people are always defecting? Look at the trouble in Poland...no food. When was the last time you heard of somebody defecting from Canada or America and going over to them?"

Like many survivalists he admits to knowing of at least three groups of 10 or more in the province, located in the East Kootenays, Central Interior and Okanagan), Gerry thinks that, when our system finally crumbles, it will be a quick and totally consuming collapse, dragging down in its wake millions of unprepared people who will die simply because they thought it could never happen.

"Most guys think it's gonna be a nuclear holocaust, but me, I think it'll be an economic collapse, like what happened in Germany right before Hitler. Money was worthless, inflation and unemployment went wild and ordinary people would kill just for a can of beans. That's what I see happening here; maybe not in five years or even in 10, but it's definitely gonna happen."

For every individual survivalist or "retreatist," as some like to be labelled, there are literally dozens of organized groups pushing the opposite message.

Kathleen Wallace-Deering is the western representative for Project Ploughshares, a national pacifist organization that derives its name from Isaiah 2:4: "And they shall beat their swords into ploughshares, and their spears into pruning hooks: Nation shall not lift up sword against Nation, neither shall they learn war any more."

With one of three national offices located in Vancouver, Project Ploughshares has won sponsorship from the Canadian Council of Churches and recently completed plans for activities during United Nations World Disarmament Week (Oct. 24-31). Wallace-Deering doesn't believe the West would be threatened by disarmament and said in a recent interview: "As Christians we're called to love our enemies and pray for those who persecute us. We have to be prepared to die rather than inflict that kind of suffering on other people. We want to point out the cost, danger and sinfulness of the arms race, so in that sense we are lobbyists."

Talk like that makes Gerry S. smile; sorrowfully, to be sure, but a smile just the same. "And they think I'm weird! It's those kind of people I don't understand," he says. "They've got an ostrich mentality, like if we stop making bombs and missiles and get rid of all the ones we've got, the Russians and the Chinese will automatically do the same. It don't work that way. I was real happy when Reagan became president because he's the first one in a long time who knows how important it is to have the guns to back you up. But I wish Project Ploughshares all the luck in the world. While they're throwing bibles at the Red Army, I'll be back in my hideout, just waitin'. If they want my guns they'll have to walk through the smoke."

Gerry's wife Leona, a convert to survivalism, takes a dim view of "pacifists and peacenicks." She says, "I know, because I used to be one myself."

While both Gerry and Leona agree a catastrophe is imminent, Leona leans more to the theory of thermonuclear devastation.

"There's so many variables that it's easy to see how it will eventually come to pass," she says. "I think it will start in one of two ways. The first scenario is that a limited war might uncontrollably escalate. The Russians could invade West Germany, for instance, or the Lobyans could pour into Isreal. Neutron bombs would be used first, then tactical battlefield nukes, then, finally, both sides would have to throw in everything at their disposal. The other theory I call the 'rationality of irrationality.' What if the Russians put on a big show and said that if we don't back down they'll blow us away? They might think that, if they sound crazy enough, other countries would beg the U.S. not to fight. But what if the Americans didn't back down?"

A voracious reader of thick, rambling government defense reports and statistics, Leona is convinced a reduction in the arms race would doom North America, leaving us at the mercy of the Russians and-or Chinese. "If they got a big enough lead (in the arms race) I don't doubt for a second that they'd initiate a first strike on this continent and destroy all of America's land based missiles in a single blow," she states dryly.

The obvious question at the conclusion of a day of introduction to survivalist philosophy and technique is why would anybody want to survive at all? Who would want to inherit a nightmare, lawless world where, if the retreatists are right, it will be necessary to kill your neighbor for the sake of a can of tuna?

Gerry shrugs at the question. He's heard it many times before.

"It all depends on what you think is worth living for...or dying for, for that matter."

And with that he returns to the arduous task of polishing his guns.

# Energy wise "E.Q." Test

A) Read this page
B) Answer the quiz
C) No cheating!!!

*Energy Quotient.

1. How much of the energy used in gas stoves supplies the pilot lights?
   a. 10%
   b. 25%
   c. 50%
2. An incandescent lamp and a fluorescent lamp having the same light output: Which uses energy more efficiently?
   a. fluorescent
   b. incandescent
   c. both about the same efficiency
3. How many soft drink cans can be manufactured from recycled aluminum with the energy needed to make a single can from aluminum ore?
   a. three
   b. five
   c. twenty
4. How long would a 100-watt light bulb burn on the energy needed to manufacture one throwaway soft drink can or bottle?
   a. 10 minutes
   b. 5 hours
   c. 20 hours
5. How much of the energy stored in crude petroleum is lost, between the oil well and a moving car?
   a. 20%
   b. 60%
   c. 90%
6. The heat energy of a gallon of gasoline is equivalent to
   a . 5 man-days of labor
   b. 15 man-days of labor
   c. 25 man-days of labor
7. How much faster than their rate of production are we consuming our fossil fuels?
   a. 10 times
   b. 1,000 times
   c. 1,000,000 times
8. What fraction of the world's energy consumption occurs in the U.S.?
   a. over 10%
   b. over 20%
   c. over 30%
9. Which of the following fuel resources is in greatest danger of exhaustion?
   a. coal
   b. petroleum
   c. natural gas
10. In the year 2000, American total energy demand will be:
   a. the same as today
   b. twice as much as today
   c. three times as much as today

**ANSWERS**

Score 1 for each correct answer.
0-5 Poor, 6-7 Fair, 8-10 Good.

1.(c) Approximately half of the gas used in a gas stove is used to fuel the pilot lights because pilot lights burn continuously.

2.(a) Fluorescent lights give off three to four times as much light per watt of electricity used as incandescent lamps do. One 40-watt fluorescent light gives more light than three 60-watt incandescent bulbs (and the annual savings may be as much as $10).

3.(c) Aluminum is a very energy intensive material with the largest share of the energy going to process the ore. Recycling is a great energy saver. The nation's total throwaway containers equivalent energy waste is equal to the output of 10 large nuclear power plants.

4.(b) A 100-watt lamp could burn for 5 hours on the energy used to manufacture a disposable can or bottle.

5.(c) Ninety-four per cent of the energy in the gasoline from crude petroleum is lost in making your car move. The efficiencies of the most important steps where energy is lost are:

| | |
|---|---|
| producing the crude oil | 96% |
| refining | 67% |
| gasoline transport | 97% |
| engine thermal efficiency | 29% |
| engine mechanical efficiency | 73% |
| rolling efficiency | 30% |

The total efficiency of the system is found by multiplying the six factors together: 6%.

6.(b) 15 man-days of labor. Said in another way, one barrel of oil contains heat energy equivalent to the energy of a man at hard labor for 2 years.

7.(c) In less than 500 years man will have consumed essentially all of the coal, oil, and gas that nature started forming 500,000,000 years ago. By comparison, that same fraction of a calendar year is approximately 30 seconds.

8.(c) More than a third of the world's energy is consumed by the 6% of the world's population residing in the United States.

9.(c) Natural gas reserves in the U.S. are expected to be exhausted in about 40 years. Petroleum should last for a century. Coal, 500 years or so.

10.(b) For more than a century, American demand for energy has doubled, on the average, every 20-25 years.


# Ancient Indian Petroglyphs

***...communicating ideas with art 800 years ago and we're still using art today as an effective means of communication***

These crude drawings etched into volcanic rock are easily seen near Albuquerque, N.M. They were done between 1100 and 1600 AD, and are among the best examples of ancient Indian art.

Today art has taken on a more polished look and its role in communications has taken on a greater meaning. In newspaper advertising, art helps communicate business ideas. This newspaper maintains an extensive file of art covering every major facet of retail business for use by its advertisers. This art, prepared by Metro Newspaper Services is provided at no cost except for the cost of advertising space.

Art from Metro Newspaper Service, along with copy, combined in an attractive layout created by one of our advertising staffers, can do an effective selling job for your business. We do the entire job, from the creation of the idea through the published ad. If your business could use a little more business, contact us today.

**Display Advertising Department**

**856-8303 or 856-5212**

The Aldergrove Star

# GARDENING IN THE VALLEY

By DON ANSON

I feel so guilty when I have to repeat things that I have written about for the past six years. Then I say to myself "gardening is naturally repetitious and the same things happen every year and there will be new gardeners or people who missed previous columns."

So I should not feel guilty in repeating a column I wrote in 1977.

Why do we have to prune fruit trees when nature does nothing about it?

This is a pointed question. Most fruit trees will bear fruit more rapidly if left entirely to themselves but gardeners have long realized that pruning maintains the balance between the growth of shoots and the production of fruit.

If your apple tree is healthy and conforms to the shape you desire, my advice is to leave it alone. If it doesn't comform or is getting too much green stuff and not enough fruit, then here are a few tips that might help you to improve the situation.

Remember though that more mistakes are made in pruning by the inexperienced than in any other aspect of gardening. If you have to prune, this is the time to do it, while the tree is dormant and no sap is rising.

First and foremost, remove all dead, diseased or crowded branches and shoots. Keep the centre of the tree open so that there is good circulation of air. Remove one branch completely when two branches are rubbing together.

Remove suckers coming up from the base of the tree and any small, soft growths sprouting straight up towards the centre of the tree. Clear the ground under the tree of leaves and possible mummified or rotten fruit. Burn all this collection immediately.

Now for the actual pruning. Apples and pears bear fruit on older wood that is between one and five years old. If the wood is older than this, there will still be fruit but it will be less plentiful and poorer in quality.

On most apple trees, it is the short, stubby growth or spur that bears the fruit. This will be a plump growth, as opposed to the pointed shoot that lies flat against the trunk or branch. The latter is simply a leaf bud.

Leaders are the extensions at the ends of main branches. These should be cut back to one third or one half of their length according to their vigor. Below these leaders will be the lateral or side shoots. Cut them back to three or four buds from their base in order to encourage the formation of fruiting spurs.

Eventually these spurs become old and can end up by sprouting elongated shoots. Prune these growths back to a healthy side spur.

If there are too many spurs on the tree, remove some of the older ones completely.

Supposing your tree is growing so tall that the fruit is unreachable. Prune these tall branches back to a strong side shoot near their base.

With young trees, don't allow two main trunks to form from a crotch. This usually leads to eventual splitting of the trunk. Cut one of the main trunks right back to the crotch. If the cuts are large, they should be doctored with appropriate paint or wax.

Don't allow branches to form too close to the ground.

If you are bothered by disease or pests or if there are mossy growths on the tree, spray with a dormant lime sulphur spray. This will clean the tree and get rid of a large number of pests and eggs. By putting on stickly bands around the trunks, many harmful insects and moths are trapped.

To sum up, pruning tends to dwarf the tree and delay fruiting. Because of this, only as much pruning should be done as to develop a well-formed tree. On the other hand, trees that are not pruned tend to become so dense that harvesting becomes difficult and the fruit gets smaller and poorly colored.

If you have never pruned before, it is better to err on the "too little" side than "too much".

If you have any spare mulching material, give it to your fruit trees and this material does not have to be fully rotted. Don't spread it only near the trunk. It should extend to the drip line of the branches. Any bonfire ashes should also be spread under the trees as they will provide valuable potash. It doesn't matter if the ashes are still hot but do use them before rain has leached away much of the goodness they contain.

Sawdust makes a good mulch but after you have spread this around a mature tree you should sprinkle about four pounds of sulphate of ammonia on top of the stuff to provide the nitrogen it needs to decompose.

*The author will endeavor to answer any questions on the subject of outdoor gardening. Please enclose a stamped self-addressed envelope to: "Gardens", care of The Star, Box 220, Aldergrove, V0X 1A0. All letters will be answered personally, but some may be answered in this column.*


For your best value and service, shop in Aldergrove!

Radio Shack
A DIVISION OF TANDY ELECTRONICS LIMITED
AUTHORIZED DEALER
Happy New Year!
856-4014 27229 Fraser Hwy., Aldergrove, B.C.

ALDO D. MONTICONE Tel. 856-9454
THE PIANO HOUSE
Discount Used Pianos
MUSIC LESSONS
Piano, Organ, Accordion, Violin
27086 Fraser Highway, Aldergrove, B.C. V0X 1A0

FVB Fraser Valley Bakery Ltd.
'The Bread Basket of the Fraser Valley'
Black Forest Cake - $6.95
Mincemeat Tarts - 6 for $1.59
Mincemeat Pies - $1.59
Crumb Croutons - 60 cents
26251 Fraser Hwy. Aldergrove, B.C. 856-3341

Valley Travel
856-7741

Aldergrove Sports Centre (1981) Ltd.
"Where The Sportsman Shops"
We Supply Team & Individual Sports
MIKE O'KRANE
856-6516
27130 Fraser Hwy
Aldergrove, B.C. V0X 1A0
Adidas • Bauer • Cooper • CCM • Nike • Spalding

Aldergrove Photohouse
27341 Fraser Hwy. 856-5715
We have Photographic Gift Certificates for every need.

Town Cobbler
One day shoe repair service.
We repair all hockey equipment.
10% senior citizens discount.
Open 6 days a week.
SHOE REPAIR
Beside Aldergrove Star
27124 A Fraser Hwy. 856-3131


## GUIDE TO ALDERGROVE TOWN CENTRE

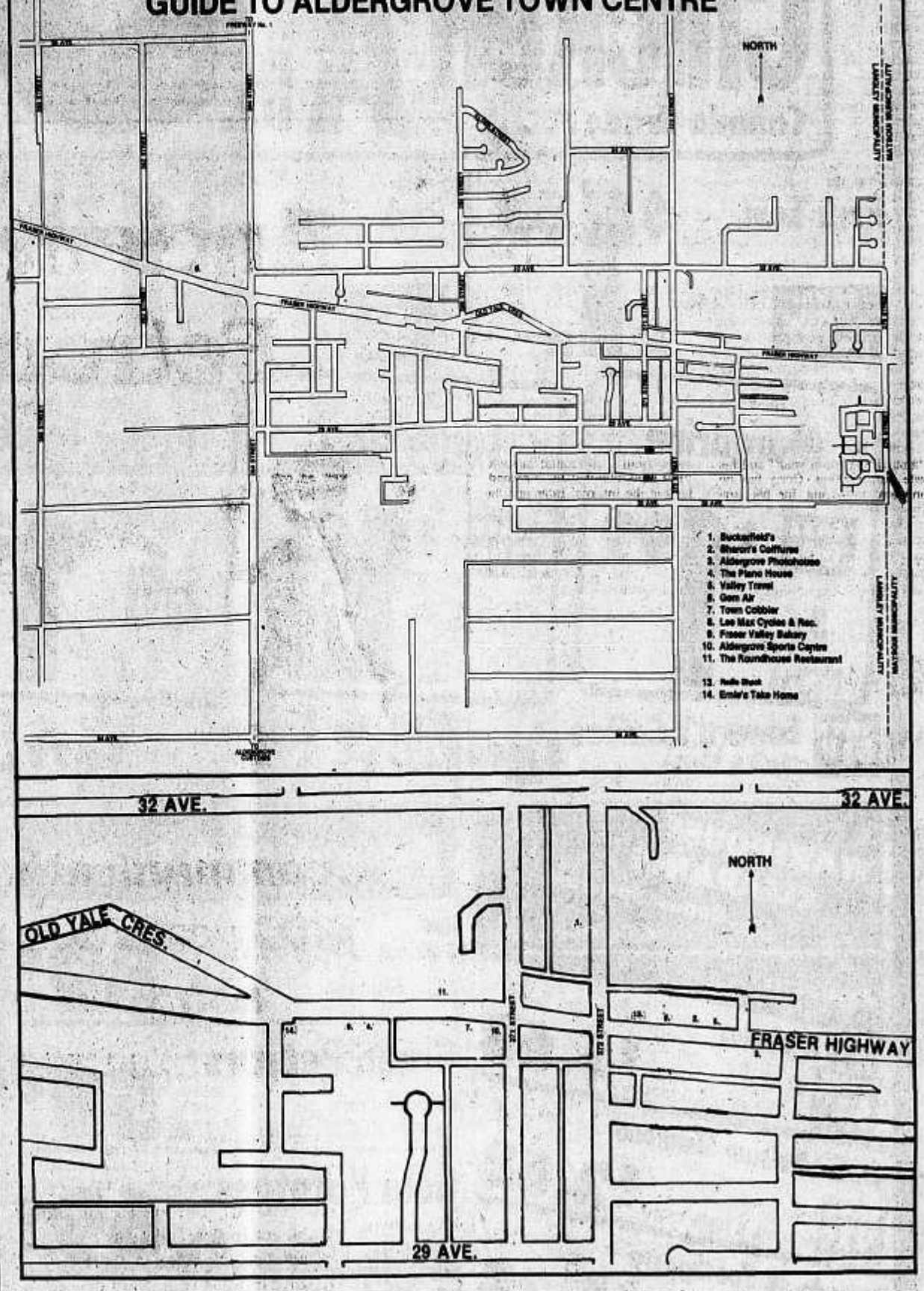



235 PRIZES IN ALL - TOTAL VALUE $238,000
• SINGLE TICKETS $2.00
• BOOK OF SIX TICKETS $10.00
THE CASH FOR LIFE LOTTERY
* 1st PRIZE $600.00 PER MONTH FOR LIFE (MINIMUM $144,000) PLUS $20,000.00 CASH BONUS
2nd PRIZE - Tax Free Cash $10,000.00
3rd PRIZE - Furniture Ensemble From Woodward's - Value $8,000
4th PRIZE - Trip For Two In The Sun Value $5,000
5th PRIZE - Gift Grocery Certificates from Safeway - Value $2,000.
MAIL COUPON TODAY TO AVOID DISAPPOINTMENT
PRELIMINARY FINAL DRAW - APRIL 29, 1982
* MUST BE 19 YEARS OF AGE OR MORE TO BE ELIGIBLE
NAME _____ AGE _____
ADDRESS _____
CITY _____ POSTAL CODE _____
TELEPHONE _____ CHEQUE ENCLOSED $ _____
EARLY BIRD DRAWS:
FEBRUARY 10, MARCH 10, AND APRIL 10, 1982
Sponsored By: B.C. ASSOCIATION FOR THE MENTALLY RETARDED
P.O. Box 58300 Station L Vancouver, B.C. V6P 6E3
261-1819

ERNIE'S TAKE HOME
Dine In or Take Home
Let Kentucky Fried Chicken cater your next gathering. Special prices available.
27028 Fraser Hwy., Aldergrove 856-7500

A BREAKTHROUGH IN HEATING!
Heat 500 sq. ft. for only 6.3¢ per hour or 44¢ per day!
Simple and inexpensive to install and operate!
Sun-Twin
Better heat at less cost.
NOW AT LEMAX CYCLES
27060 Fraser Hwy.
856-2818

Gem Air
We specialize in Custom made drapes.
Built in vacuums now available. Installed or kits.
Gem Air Enterprises
27243 Fraser Hwy., Aldergrove
For appointment call
856-4088 or 533-2912

Sharon's Coiffures
Bus. 856-7181
Open Monday to Saturday 9:00 - 5:00
Friday Nights until 9:00
27265 Fraser Hwy., Aldergrove, B.C.

Hot Stuff!
Presto Logs
Chain Saws
Splitting Mauls
Coal
Kerosene
Quartz Heaters
Aldergrove
3111-272 St.
856-2811
Buckerfield's
'the growing people'

the Roundhouse Restaurant
Licenced Lounge & Dining Room
• Banquet facilities available
• Catering
• Daily Luncheon Buffet
27063 Fraser Highway, Aldergrove
For reservations, call 856-7802

# SAFEWAY'S JANUARY INFLATION FIGHTERS

TO HELP YOU CRUSH INFLATION

## Whole Frying Chicken

Canada Grade A . . . . . Frozen

SAVE lb. 59¢ ($1.30 Kg)

99¢ lb. $2.18 kg

**Fresh Pork Loin** $1.68 lb.
Whole or Half.
SAVE lb. 40¢ (88¢ Kg) ($3.70 Kg)

**Fresh Pork Chops** $1.78 lb.
Centre Cut, Single Loin.
SAVE lb. $1.00 ($2.20 Kg) ($3.92 Kg)

**Boneless Stew Beef** $1.68 lb.
SAVE lb. 60¢ ($1.32 Kg) ($3.70 Kg)

**Blue Bonnet Margarine** $1.99
100% Pure Vegetable Oil.
SAVE 60¢
3 lb. (1.36 Kg) Pkg.

**Lucerne Large Eggs** $1.25 dozen
White.
SAVE 16¢
Canada Grade A

**ScotTowel Paper Towels** $1.39
Assorted.
SAVE 50¢
2 roll pkg.

**B.C. Granulated Sugar** $2.98
SAVE 45¢
4 Kg Bag

**Edward's Coffee** $4.88
SAVE $1.75
•Regular •Drip or •Extra fine. (907 g) 2 lb. Tin

**Ice Cream** $1.79
SAVE 70¢
Snow Star. Assorted. 2 Litre Carton

**Bathroom Tissue** $1.39
SAVE 66¢
Purex. Assorted 4 roll pkg.

## WAREHOUSE CLEARANCE
Bonus Specials
while stocks last.

LOW PRICES

**Trac II Blades** $1.68
SAVE $1.01
Gillette. Package of 10 blades.

**Wella Balsam Shampoo** $2.68
SAVE 91¢
Regular. 500 mL & 33% more.

**Aquafresh Toothpaste** $1.38
SAVE 30¢
•Regular or •Mint 100 mL & 50 % more.

BONUS SIZES

## Safeway Fresh Produce

**Red Delicious Apples** 89¢
B.C. grown. Fancy. 3 lb. cello bag

**Green Peppers** 59¢ lb.
Mexican grown. Medium size. ($1.30 Kg)

**Gem Potatoes** 69¢
B.C. grown. Canada No. 1 Grade. 5 lbs.

**Yellow Onions** 49¢
B.C. grown. Medium size. No. 1 Grade. (54' Kg) 2 lbs.

**Coffee Whitener** $3.49
Scotch Buy. 1 Kg container.

**Frozen Peas** $1.29
Scotch Buy. (907 g 2 lb. bag

**Green Peas** 89¢
Scotch Buy. Assorted. (398 mL) 14 fl. oz. tin 2 for

**Beans with Pork** 95¢
Scotch Buy. (398 mL) 14 fl. oz. tin 2 for

**Jelly Powders** $1.00
Empress. Assorted. 85 g package. 3 for

**Liquid Bleach** $1.49
Scotch Buy. 3.6 Litre container

Prices effective Jan. 13-16, 1982 In Greater Vancouver and Lower Mainland Safeway Stores up to and including Chilliwack. We reserve the right to limit Sales to retail quantities.

SAFEWAY

CANADA SAFEWAY LIMITED