Legislative Library Jan 79
Parliament Bldg.
Victoria, B.C.

TRADERS WANT TAXES CUT

Businessmen to badger council before elections

By GARY CHAMBERS

ALDERGROVE-Support is building rapidly behind a new movement of business people in Langley district devoted to the idea of reduced taxes in next year's municipal budget.

The idea of a tax revolt has been brewing steadily ever since the recent passage of proposition number thirteen in California. That vote drastically cut taxes across the state in one of the strongest displays of general discontent since the 1930's.

Reports from California today conflict. Some say cut backs in services are not causing any serious trouble in the communities, while others claim essential services are hard to get. Nevertheless, tax rebels in B.C. seem undaunted, at least where the local movement is concerned.

On Monday a large delegation is expected to appear in Langley district council at four in the afternoon to demand cuts in taxes. The delegation will be comprised of business people from all over the district.

The spearhead of the movement is hard to locate. Like any rebel group, the leaders astutely choose to maintain a very low profile. The idea is simply to gain general support from the business community and to take that power into council to back demands for budget cuts.

One of the few business people who is willing to talk about his involvement in the movement is local stereo and record retailer Ray Palmer.

Palmer says he is annoyed over massive increases in taxes year after year and claims there is nothing left for him to do but start making council aware of his discontent.

He claims his home taxes increased by 25 percent this year while his business frontage went up by about 40 percent. In addition he points out that government is bleeding the economy dry with huge charges levied against developers in the form of impost fees and bond postings.

"The money that came out of Aldergrove last year in impost fees is staggering," stated Palmer Tuesday.

He said the group plans to avoid specifics in discussing the matter with politicians. Palmer points out that the general procedure for politicians is to figure out what services they feel the district needs, then set a budget for it and then go out to the people at election time and justify that budget, using whatever public relation tools they can to get the job done.

Palmer feels it is futile to argue the pros and cons of tax cuts with politicians because they will simply use scare tactics about cuts in essential services to keep rebels at bay. Instead Palmer

'We'll do ' page 2

The Aldergrove Star

Illegitimus non carborundum

Vol. 21 No. 30 20 pages Wednesday, July 26, 1978 25¢ per copy

Unidentified young lady and her canine friend enjoy Sighthound Field event Saturday & Sunday.

Post office to close on Saturdays

ALDERGROVE- Counter services in the Aldergrove post office will change to a five-day-week operation starting Monday, July 31, says Postmaster Robert Blair.

Although the retail counter in the postal station will be closed, Blair noted that the box lobby hours would remain unchanged, and that Saturday mail will continue to be collected, processed and dispatched. He said Saturday retail postal service would be available in the area from the sub post office at the Aldergrove Drug Mart at 3100 - 272 Street.

Blair said the closure of Saturday counter service at the Aldergrove post office has come about as the result of a study which showed the revenue generated on a Saturday did not justify the postal station staying open for the day.

Postal stations in Vancouver changed to a five-day-week operation last summer, Blair said, and post offices in a number of interior communities followed suit last month, with more Saturday closures scheduled for later this summer.

He said the changes are part of an overall plan to reduce the post office department's deficit. Within a year, said Blair, the savings in the B.C. and Yukon postal district could reach half a million dollars.

Avalanche buries local taxpayers

By RUDY LANGMANN

MURRAYVILLE- A bureaucracy is like the dog biting his own tail.

The question of course is: what happens to the canine who starts devouring himself from the tail end? Does he grow fatter, or does he ultimately disappear when there is no longer anything left to consume?

And what happens to the bureaucracy that grows and grows while it is being consumed from within?

Politicians and their advisers in the bureaucracy raise taxes so the divine magistracy can grow even bigger. They're very fond of this.

Next the taxpayers protest. They're not at all that enthused and cannot see the glory in the departmental paramour.

Individually or collectively they start asking: "Hey, what's going on here? What are you doing with my dollars? When are you going to take my entire pay cheque, and not only a measly forty or fifty percent?"

They cry in the wilderness; they grumble and mutter incoherent words into their beer (imported from the U.S. of A).

Eventually, however, the odd brave soul gathers enough courage; he or she actually dares challenge the powers that be. "What is going on?" the hapless victim asks.

His (or her) letter - the post office willing - eventually reaches the halls of power. It is stamped, inspected, rejected, detected and infected (Sorry, Arlo), and finally deposited in an 'IN' basket on the rosewood desk of an assistant undersecretary to the third grand vice poohbah in charge of the department of obfuscation and municipal mayhem. It is read and re-read a dozen times. It is scrutinized and pondered, and the departmental solicitor is asked for his valuable interpretation and sage advise.

All this doesn't come free, you know.

You cannot expect a bureaucrat to work his fingers to the bone, and pretty soon the lowly assistant undersecretary needs the assistance of an advisory secretary (to the assistant undersecretary to the third grand vice poohbah, etc).

Such talent doesn't come cheap (starting salary, not including fringe benefits and automatic security of tenure, $21,000. pro annum).

The taxes get another notch. More imaginative talent is hired to devise even more ingenious ways of fleecing the taxpayer without his feeling the cold breezes on his bare skin right away. Such talent is very expensive, and soon the advisory secretary (to the assistant undersecretary, etc.) needs his own flunky with his own rosewood desk.

And so it goes. There is no stopping. Who can stand in the way of the avalance that started as a small ball of snow without being burried?

***

The foregoing was all brought clearly to light by the uncanny wisdom of our local gurus, our municipal councilors, this week.

If council, or the provincial assessment authority for that matter, were to answer letters of complaints about the latest turning of the tax screw, this would add to the final cost to the taxpayers...hence higher taxes.

It would add to (administrative) costs if the authority were to, say answer a letter from Leslie and Evelyn Arendarski, a close-to-retirement couple living at 20032 Fernridge Crescent in southwest Langley, Ald. Art Brooks pointed out.

Ald. Elford Nundal, however, was of the opinion that cost-be-hanged, the Arendarskis (1978 taxes of $1,171.63) and all Langley residents were deserving of answers to their enquiries or complaints. "They have a right to know," he said.

Ald. Jim Lee, on his part, agreed with Brooks. "It will add to the cost," he said.

***

We are in trouble.

Blair says council should use common sense...on occasion

MURRAYVILLE- Ald. Art Brooks suggested this week that the introductory sentences in each and every municipal bylaw should be changed to read that "...council can kick it around any way they feel like."

Councilors were eagerly discussing the pros and cons of relaxing bylaw requirements in specific cases.

Ald. Jim Lee agreed with Brooks, saying that "we could be exposing ourselves to a very dangerous situation" and that any future council "could use" such discretionary steps taken by the 1978 council. Instead of breaking bylaws, council should strive to change them, he said.

Fellow Ald. Bill Blair was of a different opinion. Council should not change any bylaws that did not contain "too many faults," he maintained. It should not introduce drastic changes where minor correctional action or "cosmetic surgery" would suffice, he said. He added that future councils in no way were bound by the actions of the present council and that they could make their own decisions and even change those of the present day if they so wished.

Council then decided to approve the relaxation of its building bylaw in the case of an Aldergrove resident, allowing an attached garage to be built 11 inches closer to the property line than allowed according to the book.

It was strictly a question of esthetics, council was told, and Ald. Elford Nundal was of the opinion that eleven inches more or less would "not influence the esthetics too much."

"We can't go mucking with the bylaw," said Brooks.

"It is really not creating a problem," said Ald. Stan Fraser.

And Blair added that "...on occasion council should use common sense."

Molly Stevenson, of 26738-32A Avenue was then permitted to build a carport four feet one inch from the property line instead of the normally required five feet.

Jumpin' taxes

MURRAYVILLE- Council here continues to receive those nasty letters.

This week Rune Lindberg, of 4372-232 Street informed council that his 1978 taxes after the homeowners grant have increased by 66 percent.

Lindberg's taxes went from $422.02 in 1977 to $514.76 in 1978.

"Why?" asks Lindberg laconically.

Fate of arts council theatre building hangs with local governments

ALDERGROVE-"It sort of gets things out of step, doesn't it?" says Ald. Art Brooks, Langley township's finance committee chairman.

Brooks is sympathetic, though, and promises to do his best.

Only, the district had not made preparations this year to be a patron of the arts to any large degree.

And then all of a sudden a terrific deal comes up.

Rosette McDonald, past president and now coordinator of the Langley Arts Council, told The Star this week that her group with a total membership of more than 1,000 directly involved has negotiated a good real estate deal with the owners of the former Pentecostal church on 56 Avenue in Langley city. From an asking price of $1 million, the congregation has come down to $600,000, and the building would suit the arts council to a tee.

The council with a membership of 289 individuals and 18 groups has signed an interim purchase agreement for this amount, she said, and now their only worry is how to raise the money.

They have sent pleas for help to Langley city and township councils. Letters were forwarded yesterday and are expected to be dealt with this coming Monday.

"I don't really know what to say," said Brooks when contacted at his home Monday afternoon. "We had planned for a swimming pool this year and an arts centre next year, and then this comes up.

"I realize it is a good deal," he further told The Star, "only we were not prepared for it at this time."

He added that the arts council committee had obviously done "a terrific job of negotiating" and that the value was clearly there.

"I don't know what to say."

McDonald says the building if acquired by the two councils could be put to use as a much needed community theatre and to provide workshop facilities and meeting rooms for at least 12 or 14 of the 18 groups which make up the council. These include, besided the performing arts, such as the visual arts and various crafts like weaving and pottery making. The 13,250 square foot building could house them all, she says.

Langley city is also interested in acquiring eight-tenth of an acre of the property, she says, for the extension of Logan Avenue, and a purchase figure for this one-quarter of the property of $150,000 has been mentioned. Which would bring the capital cost outlay down to $450,000.

"I realize that, and also that it would be a joint council effort," said Brooks. "But the question, of course, is, where do we take the money?"

Could it be borrowed? he was asked...

"Yes," Brooks said, "providing we haven't already reached our borrowing limit. I am not sure whether we have or not, but would have to look into that."

...Without going to a public referendum?

"Yes. We are allowed to borrow up to $½-million for a capital expenditures program providing it does not exceed five years. That is how we financed the addition to the municipal hall... Yes, it could be done."

But whether or not the two councils decide to take this route will depend on the outcome of a joint council meeting to discuss the subject, he added.

Could such a meeting be called fairly soon? he was asked.

Yes, he himself was willing to meet with his fellows and city councilors this week, he said, in case such a meeting was called. However, it was not likely to be called this swift since both he and his fellow councilmen would like to see the arts council submission first. Perhaps some time next week after Monday's regular municipal council meeting.

Brooks said that to the best of his knowledge an amount of money was set aside in this year's municipal budget for such a project, but that this was a small sum only. "Definitely not a lot."

The arts council has about $17,000 in its own building account and trust funds, McDonald said, and besides the $150,000 they would hope to recover from the city council up to one-third of the cost could be underwritten by grants from the provincial department of recreation.

"We do need a theatre and arts centre in Langley," McDonald said. "Our active membership of more than 1,000 people are not the only ones interested in the arts in Langley."

Farm licenses...big hairy deal

MURRAYVILLE- Ald. Elford Nundal, municipal council's outspoken free enterpriser, this week continued his attack on excessive taxation.

"Private businesses,...we're beating them to death," he said.

"Oh, it's not that bad," claimed Ald. Art Brooks.

"Did you ever as a farmer pay a business license?" Nundal enquired. "You never paid for a license!"

Ald. Bill Blair, another farmer, then took the side of his profession. Brooks, when he was a dairy farmer, did indeed pay for a license, he said. A license to ship milk.

"Yes, one dollar," replied Nundal. "Big deal!"

In contrast, a neighborhood public house is required to pay an annual business license of $260. said Ald. Stan Fraser, a publican.

Nundal has for a long time been an outspoken critic of business licenses which he terms unfair taxation. People should pay tax according to their income, he maintains, not on property and not on the right to operate a business which might not be all that profitable in the first place.

Avast ye mariners all, sailors, matelots, argonautic wanderers, pelagian denizens, honest burghers of the ocean city...so proclaims the scroll that crew members participating in the Captain Cook Bicentennial tall ship and naval assemblies will receive to mark their participation in these events.

Lieutenant [N] Larry Blackhall [left], 45, of Aldergrove, originator of the idea and scroll designer, discusses some of the momento's finer details with Commander Neil St. C. [Chesty] Norton, 50, of Victoria. Blackhall is a staff officer at Maritime Pacific Headquarters, while Commander Norton, a naval reservist, is the naval coordinator for Captain Cook nautical events and festivities.

Canadian Forces photo by MCPL M.D. Johnson

Analysis of school budgets

VANCOUVER- The B.C. School Trustees Association has just completed a review of 1978 school district budgets.

The review shows that school district operating budgets in B.C. are up by 8.6 percent over last year, while provincial contributions to school costs are up by only 1.3 percent.

As a result, the school tax burden on local property owners has increased by 17 percent.

Two students have perfect averages

BELLINGHAM Wash. - Reid William Johnson and Helene J. Kane, both students at Western Washington University here have each received grade point averages of 4.00 at the spring quarter.

Both are residents of Aldergrove.

Johnson and Kane were among 617 students named to the honor roll this spring for high scholastic achievement including 197 with perfect 4.00 grade averages.

A total of 9,002 students were enrolled at WWU's 1978 spring quarter.

A student must complete at least 14 credit hours during a quarter and be in the top 10 percent of his or her class to be named to the honor roll.

Businessmen...should they be told how to conduct

MURRAYVILLE-Should they or shouldn't they? Interfere, that is.

Not an easy question to answer, and councilmen, naturally, were split on the subject issue this week.

The agony was showing clearly on the honest faces of the elected representatives as they wrestled with their souls and the devil on this important issue.

Speaking to a report from municipal planning officer Stan VanMeer, Ald. Elford Nundal disagreed with the sentiments as set out in the recommendations made by the planner.

VanMeer was of the opinion that there might not "be a viable market" for commercial buildings of 16,000 square feet and a 3,000 sq. ft. farmers market as outlined by Bruce Olson of 2381-208 Street. Nundal did not agree with such a judgment.

Who are we to ask such questions? he asked.

"Is there a need for us to interfere? Or should we let him (Olson) decide for himself?"

"I would think he has given a lot of thought to that (a need) himself." Nundal obviously had made up his mind.

"Every man should be given a certain amount of freedom," conceded fellow councilor, Ald. Bill Blair. But Olson's proposed shopping centre, nevertheless, could prove to be "too big," he reflected. And if it was a financial planning failure, why then Olson could actually blame council for letting him proceed.

What do you do in a case like that?

Maybe, if the shopping centre wasn't an immediate success, Olson wanted to be "in on the ground floor" with the first facility of this kind in his own neighborhood (in Brookswood), Nundal tried.

"I support doc (Nundal)," said Ald. Jim Lee.

Ald. Stan Fraser had his reservations. "I agree that we should let the man spend his bucks the way he wants to," he said, adding, however, that the present council could put a future council "in a terrible bind" if it allowed the land owner to proceed in stages up until 1983.

Olson should not get permission now to do something with his land in 1983, agreed Lee.

"But I move he be allowed to proceed (with his present proposal)," he added.

The staging of the project had been suggested by VanMeer recommending approval now of an 8,000 square feet shopping centre and the outside market.

Perhaps it could mean "certain hardship on his (Olson's) financiers" if the project was staged, agreed Fraser.

Lee, Fraser and Nundal voted in favor of the land use contract. Blair and Brooks were against.

Paying teachers aides board's job

VANVOUVER- Only a school board or its appointed agent can authorize a teacher's aide or similar functionary to work in or near a classroom, say the B.C. School Tustees Association lawyers, Campney & Murphy. Also, the lawyers say that only the school board can make payments to a teacher's aide.

The opinion was prompted by a teacher's suggestion that he make payments out of his own pocket for the purpose of having a half-time teacher's aide work full-time.

Campney & Murphy say a teacher has no right to alter the conditions of employment of another employee, and it is the board's responsibility to decide whether longer hours are necessary and whether more money should be paid.

The lawyers also point out that even volunteers who work in the school system must be authorized by the school board or its agent.

"We'll do without..."

Continued from front page

says the movement of business people simply plans to demand cuts and leave it at that, they are not interested in arguing with council about how much it costs to run municipal hall, fill in potholes or build swimming pools.

"What we are saying is that if it is going to cost us another 30 percent per year in taxes to provide basic services, then we are willing to do without basic services," stated Palmer.

The movement works on the assumption that most of the thousands of people who have moved out to Langley in recent years from the city came to find a quieter country life style and a lower cost of living. Council, meanwhile, has responded to the influx of people by starting to provide city services in rural areas, thus pushing the tax rate up to or beyond city heights in an area where people make country wages.

The rebel tax movement seems to be of the common view that Langley has enough roads and sewers for a while. They feel that special services desired by individuals should be provided by those individuals and not by taxpayers as a whole.

Palmer says the business community is rallying behind the movement eagerly. On Tuesday morning the group contacted 14 business people in Aldergrove and all 14 agreed to back the movement by signing a petition and showing up at Monday's meeting.

In addition to the support being gathered in Aldergrove, the movement is actively seeking the support of businessmen in Brookswood and Fort Langley. In Brookswood Palmer says business people seem just as eager toward tax cuts as do the Aldergrove main streeter, while in Fort Langley the group has not yet gained momentum with its campaign.

Local lawyer Robbie McDonald has been engaged to act as spokesman for the movement at Monday's council meeting. He will present council with the petition and briefly outline the desire for lower taxes. All are agreed, however, that the movement must avoid a battle of words with council. If council members wail on about cuts in essential services, the business people plan to answer their arguments later through the media, but will not play semantics at council's debating table.

"Mayor George Driediger was elected largely on the idea that he is behind the small businessman," stated Ray Palmer, adding that the movement is made up of the very small businessmen he claims to represent. This he feels will give the mayor and his council an incentive to take the demands seriously.

Palmer said he hopes that between now and next November (municipal election month), the council will instruct its staff to go through the budget with a fine tooth comb looking for places to cut expenditures. He hopes that next year's budget will not merely hold the line on tax increases but represent a cut of at least five percent if not more.

He claims the movement of business people does not care where the cuts are made as long as they are made, that is why they want to avoid argument on specific budget items with the politicians.

Palmer said politicians need the support of the business community to get elected, and he speculated that if council does not respond to the tax cut demands, the politicians might find that support hard to get next November.

Botanist speaks to Photogs

ABBOTSFORD- Eminent botanist Dr. Pille Bunnell, from the Institute of Resource Ecology at U.B.C., will speak to the Abbotsford Photo Arts Club on Monday, August 21 at 8:00 p.m. at the Fraser Valley College on Marshall Road.

Entitled Western Glory - A wildflower Tour, Bunnell's presentation features a three-screen panoramic slide show with narration and music. The main impact of the show is to impress an audience with the diversity and beauty of the habitats and flora of the west coast of North America, from the Arctic Ocean to the deserts of Southern California. Although the technical level is suitable for a lay audience the show is rapidly paced and attractive to an audience educated in ecology or botany. The technicalities of the three-screen production itself will interest all photographers.

Members of the public are welcome. There is no charge for admission and no need for reservations. Further information can be obtained from Sara Shadbolt at 856-8954.

LANGLEY TWIN MOVIES
New number
534-0933

Running dogs bring ribbons to locals

SURREY-The Fraser Valley Sighthounders held their first international lure course trials Saturday and Sunday, July 22 and 23 at Fleetwood Park. The competition was keen, with dogs coming from as far as Vancouver Island, Washington, and Oregon.

Local dogs made a strong showing on Saturday, with Terry Davis borzio "Pena" from Fort Langley and Ann Webster's greyhound "Venti" from Aldergrove. Local whippets. "Gals" and "Buster" - both owned by the Goebels, and "Mackie" owned by McLeods/Buchholz of Aldergrove. All ran exceptionally well and came home in the ribbons, but they were bested by "Crusade", a young bitch owned by Debbie James. This whippet went on to run a tremendous course against a saluki and a deerhound. She bested these two large hounds to go best in field.

Foot injuries due to hard, dry field conditions contributed to a largely different entry and different slate of winners on Sunday. All entries ran exceptionally well, making this new-to-Canada sport exciting not only to competitors but also for spectators.

Best in field was run off with Lotus (afghan), Mia (saluki), Willow (Bradley's black greyhound from Matsqui) and the deerhound Aurora, but the winner was a fantastic running little whippet "Boo Boo", owned by Jamie Bannerman, from the lower mainland area.

Information about this sport can be obtained from Linda Buchholz 856-5660 or Ann Webster 856-2850.

Alder Inn Blues first in B league

ALDERGROVE- Alder Inn Blues have finished first in B league slo-pitch regular season play and now await the playoffs which begin this week.

B League Standings
(only 1 game remaining)

Alder Inn, GP, 20; W, 16; L, 4; T, 0; Pts, 32. Abby Stealers, GP, 20; W, 15; L, 4; T, 1; Pts., 31. Flyers, GP, 20; W, 12; L, 7; T, 1; Pts., 25. National Homes, GP, 20; W, 12; L, 8; T, 0; Pts., 24. Olympia Gold, GP, 19; W, 11; L, 8; T, 0; Pts., 22. Kee Hotel, GP, 20; W, 11; L, 9; T, 0; Pts., 22. Orange Oasis, GP, 20; W, 10; L, 10; T, 0; Pts., 20. Coast Agri., GP, 19; W, 7; L, 12; T, 0; Pts., 14. JW Electric, GP, 20; W, 7; L, 13; T, 0; Pts., 14. Avenue Alignment, GP, 20; W, 4; L, 16; T, 0; Pts., 8. MP's (TB Trophies), GP, 20; W, 3; L, 17; T, 0; Pts., 6.

First place plays fourth and second place plays third in a two out of three semi-final in the playofs with the two winners meeting for the league championship.

Anniversary SALE

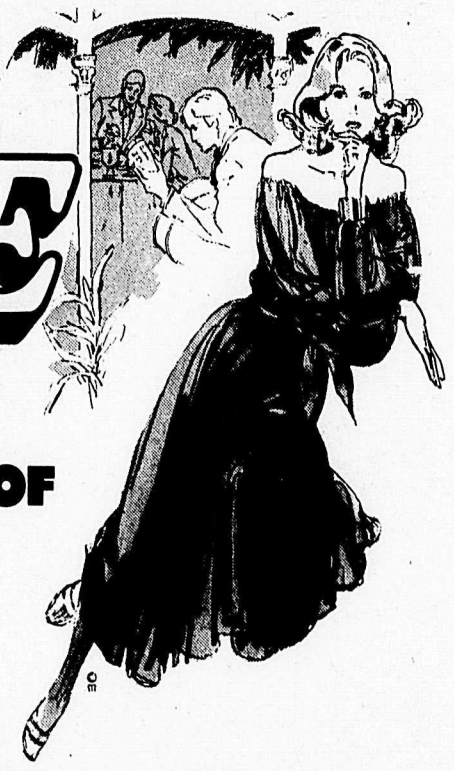

STARTING FRIDAY, JULY 28th
SUPER SAVINGS OF
20% TO 50% OFF
ALL SUMMER ITEMS MUST GO TO MAKE ROOM FOR FALL AND WINTER MERCHANDISE ARRIVING SOON.
CHARGEX VISA
3092 - 272nd STREET
PHONE 856-2201
(NEXT DOOR TO ALDERGROVE CENTRE)
Jan's Place
LADIES WEAR

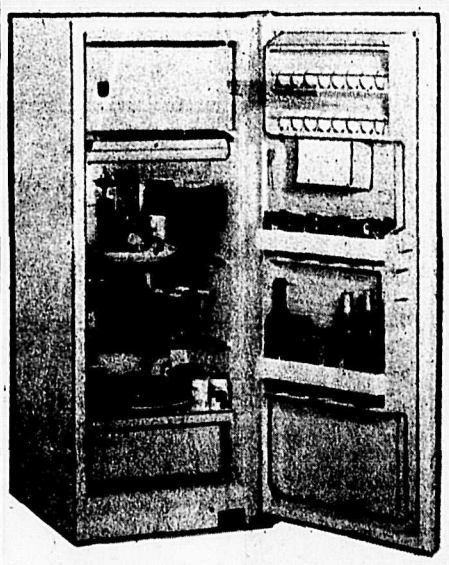

REFRIGERATORS
by
McClary
- 10 cu. ft. (as shown)
- 42 lb. capacity
- Porcelain interior
- 2 Full-width fixed shelves
- Egg storage
- Dairy storage
- Single porcelain crisper

$297

Lovely Sofa and Chair Set
Towne Hall

100% Olefin covering
wheat color only
On castors
2 Piece set by Towne Hall ..
$448

Lovely 7-Piece Maple Colonial Dining Room Suite
Hutch, Buffet, Table with one leaf, 4 side chairs
Captains Chair not included

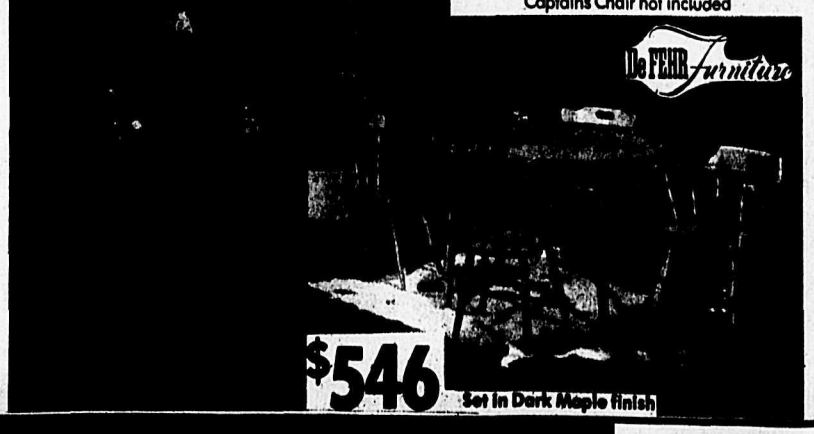

$546
Set in Dark Maple finish

GOSLING'S HAS OVER 25,000 SQ. FT. OF APPLIANCES AND FURNITURE!
Gosling's of Abbotsford
2556 MONTROSE AVE ABBOTSFORD B.C PHONE 853-4401
THE ACTION SPOT ON MONTROSE AVE., ABBOTSFORD

beefing up your sales is our meat...

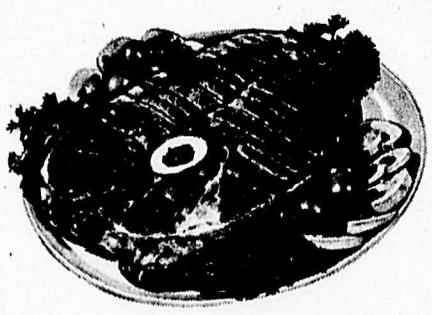

Here's food for thought . . . let US develop your advertising program! Our skilled ad staff is on hand to help you put your selling message into action, with creative ads that will get results! We'll show you how to put newspaper advertising to work for you! Call us today.

The Aldergrove Star
856-8303 or 856-5212

Local engineer helps Russians mark historic flight

ALDERGROVE-Pete Belov, an international engineer who speaks and writes fluent Russian, recently returned from the USSR after a goodwill visit with many dignitaries including Soviet head of state Leonid Brezhnev.

Belov spent about two months in the country travelling around, conducting some business and attending functions to help commemorate the historic flight of three Russian airmen from Moscow to Vancouver, Washington.

The flight took place in 1937 when V.P. Chkalov, G.F. Baidukov and A.V. Belyakov piloted an aircraft over the north pole to link the two continents by a polar air route for the first time in history.

Belov did not become involved in the story until 1975 when two officers from a Russian trawler visited Vancouver, Wash., and Belov was among those who escorted the duo around town.

Below was along on that tour to act as an interpreter between the two Soviet officers and Dick Browne, an employee of Clark County.

As the tour crossed the Interstate Bridge from Portland the Russians commented that they would like to detour to Pearson Air Park to see the monument. The stone they spoke of was the stone that commemorates the landing of the three Russian aviation heroes.

Belov later reported that he did not answer the officers' request because he was too embarrassed to concede that there was no monument on the site.

Later, Browne and Belov decided to take it upon themselves to do something about the situation. Numerous people were contacted in Portland, Vancouver and other U.S. communities. Most people were receptive to the idea of a monument on the site.

Various corporations, civic interest groups and individuals ended up donating time, money and materials to the project, resulting in the erection of a large concrete monument with brass plaques marking the historic flight.

It is believed the monument was the first ever raised on U.S. soil to mark an accomplishment by a Russian.

Belov's goodwill with the USSR did not stop there, however. Since then he has travelled to USSR and stays in frequent contact with friends and business associates in that country.

In his most recent visit to Russia he took along a copy of a book about the first polar flight, and its chief pilot V.P. Chkalov. The book had been translated by Belov and was turned over to the head of Russia's government, Leonid Brezhnev.

The presentation took place at a dinner party in the Kremlin, the fabled home of Soviet government made famous by scores of travel films and light hearted spy thrillers.

In addition to his meeting Brezhnev, Belov also was entertained by numerous other dignitaries of the Soviet state during his two-month visit.

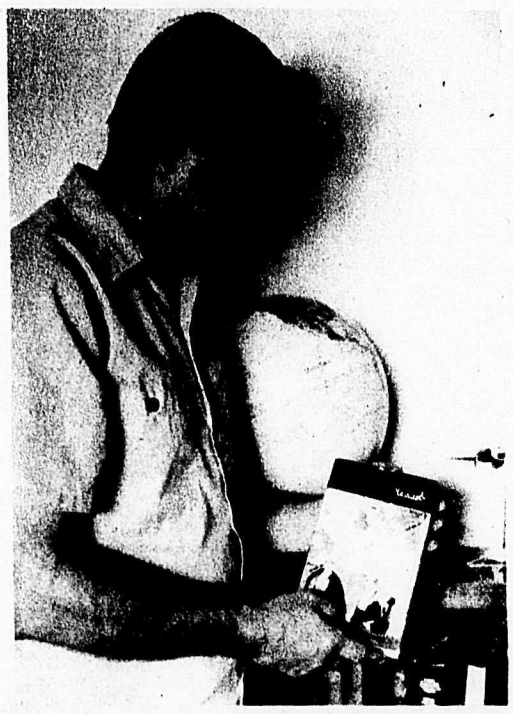

Local, Pete Belov, an international consulting engineer, stands in his study with a copy of the book he presented to Russian Premier Leonid Brezhnev.

Concert in park Sunday afternoon

ALDERGROVE-A gospel group from Blaine, Wash., the Salvation Air Force, will be visiting here this coming Sunday when they will perform at a concert in the community park.

The group, which has a number of records to their credit, will play at a concert in the park on 32 Avenue, to begin at 2:30 p.m.

Visit is sponsored by a local church congregation. The public is invited to this open-air concert.

How to register for the Municipal Voter's List

LANGLEY-Registration for the municipal voters' list for the November election closes at 5:00 p.m. on Thursday, August 31.

Declarations may be filed at the clerk's office, municipal hall, 4914 - 221 Street, during regular office hours of 8:30 a.m. to 4:30 p.m. Monday to Friday, inclusive.

To qualify for the voters' list, persons must be eligible as follows:

1. RESIDENTS- A person must have resided in Langley municipality for the past three months, and in British Columbia for the past six months and in Canada for the past twelve months, must be 19 years of age or over, and be a Canadian citizen or other British subject.

2. ANY PERSON who will reach the full age of 19 years before the date set for the holding of the poll (November 18) is entitled to be registered as an elector provided the person meets all the other requirements under section one (1) above.

3. NON-RESIDENT OWNERS OF PROPERTY- A person who is not a resident of Langley but is the owner of real property in Langley municipality and has resided in British Columbia for the past six months and in Canada for the past twelve months, and is 19 years of age or over, and is a Canadian citizen or other British subject, may file a declaration to be placed on the voters' list.

4. CORPORATIONS- Corporations which own real property in the municipality of Langley and which have all shares or more than 50 percent of the voting shares owned or controlled by one individual or one individual and one or more members of his family, may be placed on the voters' list provided they file a written authorization naming a person 19 years of age or over, a Canadian citizen or othe British subject, to be its agent to vote on behalf of the corporation. No corporation is entitled to appoint an agent if the corporation is controlled by an individual who is a resident or owner of real property in Langley municipality. Forms for corporations to complete in this regard may be obtained from the clerk's department.

5. Persons who were enumerated in 1974 or who have registered since the municipal election of 1974 are not required to file another declaration.

HORSE & HOUNDS PHOTOGRAPHY

ANIMAL PHOTOGRAPHY A SPECIALTY

Rick McIlwain
Box 885
Aldergrove, B.C.
V0X 1A0

save energy

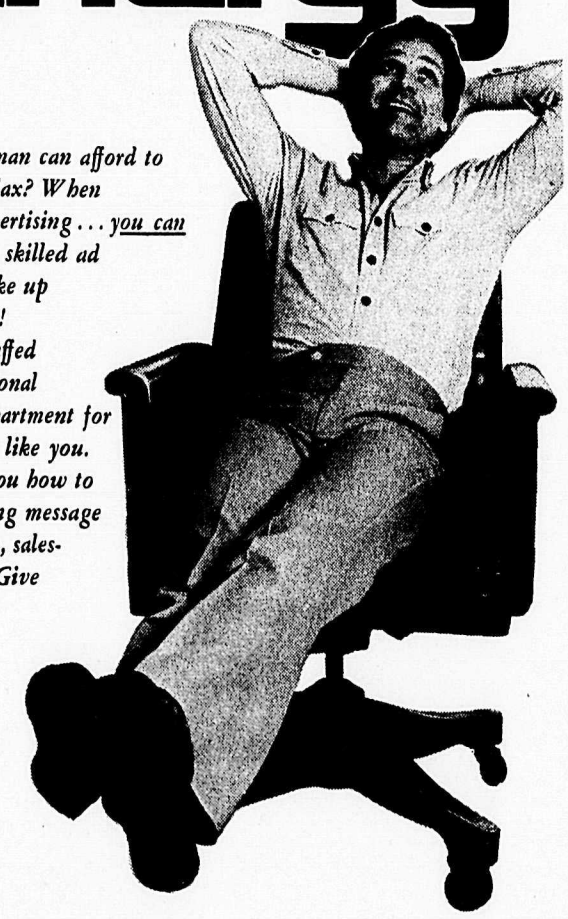

What businessman can afford to sit back and relax? When it comes to advertising... you can ... because our skilled ad people will make up the ads for you! We're fully staffed with a professional creative ad department for advertisers just like you. They'll show you how to turn your selling message into innovative, sales-building ads! Give us a call soon.

The Aldergrove Star

Phone 856-8303 or 856-5212

Garry's Mens Wear

SAVE ON MONTH-END SUMMER SPECIALS!!!

3 Days Only — Thurs., July 27 to Sat., July 29.

Shirts & Tops

All short sleeve summer shirts in cotton/polyester blends. In solid colors and patterns. Light and cool for the summer days or evenings. Sizes S to XL.

SUMMER CLEARANCE Prices as marked.

Long sleeve polyester shirts

Light and easy care. Assorted patterns. Sizes S to XL. Reg. values to $23.00

A REAL BUY!!! ONLY $9.99

Summer bargain...

100% nylon sox, one size. Choose from five solid colors. Limit of 12 pairs per customer. SAVE AT pair 49¢

SAVE ON QUANTITY PURCHASES!

Jockey printed hip brief. In cotton, nylon, blends. Reg. value to $17.50 for 5 pair. ALL SALES FINAL.

Month-end summer special 5 pair for $10.00

NEW ARRIVALS!!!

Satin "Disco" shirts. STAGE III by Townline. The slim shirt for the contemporary man ... only. Slim body, slim sleeves, higher arm holes. Solid colors include red, white, navy, black and oyster. Sizes extra small to large.

Summer Jacket

CLEARANCE Reg. to $23.95

Light weight, with zippers or snaps. Colors: light blue, red, green, navy. Nice for our cooler evenings.

Month-end summer special from $9.99

JEANS for $17.99 pair? ONE DAY ONLY!

Saturday, July 29 - 9:30 to 6:00 Any pair of blue denim jeans in stock will be sold on Saturday only.

Month-end Summer Saving at $17.99 pair or less.

Including Big Blue, Levi's, G.W.G., LeCulottier, Tyme, Wrangler.

Take advantage of this special Summer Savings in your pre-school calendar.

MONTH-END SUMMER SPECIAL!!!

SAVE $25.96 Men's Western Boot by Boulet. Reg. Value to $75.95. Broken sizes 6 to 11.

NOW $49.99

SAVE $29.00

ONLY $39.95

Men's Western Boots. Reg. value to $68.95. Sizes 7 to 12.

Garry's Mens Wear

CHARGEX VISA

9:30 to 6:00 Mon. to Sat. except Friday to 9:00

3086 - 272 St., Aldergrove Ph. 856-7606

THURSDAY, FRIDAY AND SATURDAY, JULY 27, 28 & 29

A HOT - HOT - SIDEWALK SALE - of Outdoor Plants, Trees and Evergreens in the COOL COMFORT of the ALDERGROVE CENTRE MALL

SALE EXAMPLES:

Double Pink Flowering Weeping Japanese CHERRY reg. $15.00 SIDEWALK SALE PRICE $10.00

Large 30" Junipers reg. $7.00 SIDEWALK SALE PRICE $3.99

1 gal. Mugho Pines SIDEWALK SALE PRICE reg. $3.00 $1.99

Golden Junipers SIDEWALK SALE $1.69

Dozens and Dozens of other Spectacular Values

Just in front of our Flower Shop in the Mall

Flowers by WILLIAMS' NURSERY

ALDERGROVE CENTRE MALL 856-5622

OPEN THURSDAY AND FRIDAY UNTIL 9:00 pm.

OPEN SEVEN DAYS PER WEEK FOR YOUR CONVENIENCE

Comment

The Aldergrove Star

4A WEDNESDAY, JULY 26, 1978

Would you want to turn back time

When was the last time you read anything good about the world we live in today?

Judging by the conventional wisdom of our times, this must be the worst of all possible worlds. The family is breaking up; the deserts are spreading; our fish have been poisoned; violence is increasing; welfare is destroying the work ethic...

And the future -- again according to conventional wisdom -- looks even worse. We are threatened by too many people, too few resources, too many bombs, too little ozone, too much carbon dioxide, not enough food, an accelerating rate of change and a slowness to adapt. Having become the best-informed society in history about these hazards, we have also become, in the words of University of Detroit professor Margaret Maxey "the most fore-warned, anxiety-prone, exhorted, and guilt-ridden of cultures."

Little wonder many people yearn for "the good old days," when life was simpler and easier.

What hogwash! Without denying that today's world has problems and that yesterday's had some values we seem to have lost, does anyone really want to go back to those "good old days"?

When average life expectancy was 45 years?

When you could count on at least one child in each family not surviving to its fifth birthday?

When kitchen wastes, ashes, household garbage, and toilet dregs were dumped in gutters and on sidewalks?

When the major insecticide used on almost everything was lead arsenate, and the most common red food coloring was lead chromate -- both deadly poisons?

When the main killer diseases were not forms of cancer, heart, breakdown, or nerve decay, but influenza, pneumonia, tuberculosis, diphtheria, and whooping cough?

When women and children were used as beasts of burden in mines and industries, and education was available only to the elite?

That's all within the last century, documented in Otto Betteman's book, The Good Old Days -- They were Terrible.

Or would you rather go further back in search of Eden, to times when feudal lords could arbitrarily ship any man off to war, or could claim prior sexual right to his wife and daughters? Perhaps back to an age untrammelled by technology, when humans cowered in caves or tents, shivering against colds, injury, animals, ignorance, disease and malevolent gods?

No, we may not yet have the Kingdom of Heaven on earth, and much more than material progress will be needed to achieve it. But let's not flagellate ourselves into thinking this is Hell either.

The many hazards that pre-occupy us now do so only because, for the first time in history, we have the luxury of recognizing them. At any previous time, they would have been submerged in the greater hazards of daily survival.

-United Church News

Ambiguous sincerity

"Sincerity is always subject to proof." John F. Kennedy said in the address he gave at his inauguration as president of the U.S.A.

Was Kennedy being just a little cynical about sincerity? Or was he being realistic, saying that we should be suspicious of declarations of sincerity and appearances of sincerity?

He had learned, as we all learn, that sincerity is an ambiguous notion, that an image of sincerity is not a guarantee of honesty and integrity. Most of us have had the experience of being conned by slickers who exude sincerity like cheap after-shave lotion.

The late Lord Thomson, the Canadian who became a press lord in Britain, once said this, with a twinkle in his eye: "I'm frank, brutally frank. And when I'm not frank, I look frank." What would you make of that? A man being sincere about his own occasional insincerity? As the popular saying has it, "Whether you mean it or not, be sincere!"

Some expressions of sincerity are calculatingly deceptive. And sincerity also has other popular aberrations. There is the sincerity, the quite genuine sincerity, of the fanatic. There is the sometimes dangerous sincerity of the person who believes that he, along with those who think he does, has a monopoly in some significant segment of truth and wisdom: he may be intolerant, bigoted, hating those who disagree with him and sometimes cruel toward them, but you've got to give him credit for complete sincerity.

Then there is the dangerous sincerity of the person who combines initiative-taking, self-confidence, and gross incompetence. If you have much to do with such a person you learn that sincerity can sometimes do more harm than malice. But many of us from time to time fall into that trap ourselves. We excuse our folly and ineptness by assuring ourselves that we are sincere anyway. We sometimes assume that our sincerely good intentions allow us to be incompetent and foolish in their implementation.

We must not, of course, fall into the easy cynicism which assumes that all appearances of sincerity are deceptive. But we do need to be aware that sincerity, no matter how genuine it may be is not in itself a guarantee of truth, never a substitute for knowledge, never an excuse for unnecessary incompetence. Our sincerity is always subject to proof.

The Aldergrove Star

Established 1957

Published every Wednesday at 27120 Fraser Highway, Aldergrove, British Columbia

CENTRAL FRASER VALLEY STAR PUBLISHING LTD.

Rudy Langman, Editor

Inge B. Langman, Business Manager

A politically independent weekly newspaper serving the Langley and Matsqui districts in the beautiful Central Fraser Valley

Telephone: **856-8303** or **856-5212**

Mailing Address: **Box 220**, Aldergrove, B.C. V0X 1A0.

Subscription Rates in Canada: 1 Year-$6.00
2 Year-$9.00
O.A.P. per Year-$3.00

Second Class Mail Registration numbers 1270 (Aldergrove Star)
Postage paid in Aldergrove, B.C.

'I DON'T CARE WHAT EUGENE WHELAN SAYS—THE ANSWER IS STILL NO!'

"A tax break — or a brake on taxes?"

Proposition 13, the Californian tax relief measure - despite its number - at first seemed to be a lucky break for the people in that state. Their property taxes, through that initiative, have been limited to one percent of the market value of their property in 1975.

Before we all rush out and try to produce our own Proposition 13, perhaps we should look at both sides of the legislation and some of the whys, wherefores and pitfalls.

Throughout the United States and Canada, and in fact the entire world, the traditional grumbling about taxes has become louder. In the United States it is rated as the second most pressing problem, following inflation but ahead of unemployment. We, in Canada, are no different. Our tax bills are far too high to suit any of us, but our opportunities for change are somewhat different. Our system does not permit a recourse to a form of anarchy.

In the United States, a referendum may be held if sufficient voters request one. In this way, governments are held accountable for their actions. In Canada, our control of elected governments is in the polling booth. If we do not like their conduct, we vote them out next time we have the chance but its rarely more often than every four or five years.

The growing unrest concerning taxation is caused by two factors. On one hand, the feat that governments now account for far too much of the gross national product - in fact about 40%. On the other hand, that given all their power authority and programs, they are not efficiently handled and funds are frittered away.

There are few business people who would not agree that anything government can do, private industry can do better. Before we indulge in a shouting match of "anything you can do, I can do better" like Annie Get Yours Gun - is it true?

Government is the only form of enterprise that thinks first of spending and then how to raise the necessary revenue to cover expenditure. Its operations are based on the philosophy of "spend now, tax later" - but not much later! Any private industry that tried to operate this way would soon find itself facing bankruptcy as it would not have the eternal source of funding known as the taxpayer.

We concede the welcome change of the balanced books policy of the B.C. provincial government but we deplore the recent announcement by B.C. Hydro of a $13 million overrun at the Revelstoke site which will have to be financed by taxpayers. It is interesting that senior personnel of contracting firms will say, anonymously, that the large overruns occur because of insufficient pre-construction exploration and bad management by Hydro officials. A degree of accountability should be provided by governments and semi-government bodies to the people who finance their operations - us.

Seeking a solution through a taxpayers' revolt of any kind is unlikely to succeed in Canada, nor can it be considered wise. It has not been a victory in California. The burden of taxes has merely been shifted. Revenues lost at one level of administration will be made up, one way or another, sooner or later, by other means. Proposition 13 applies only to property taxes and local governments in the U.S. have constitutional access to other revenue sources. We hear already of increased charges for sewer services, garbage collections, dog licences and other luxuries of life like 'parking' your yacht.

Richard Needham said that "Canadians are weird, they look to Ottawa for the cure when Ottawa is, in fact, the disease." In other words, it is unlikely that Ottawa, responsible for so much of our tax dollars, will set out on its own initiative, to reduce its demands.

We, the long suffering, downtrodden taxpayers, must do two things. First, we have to start changing our own thinking to a concept of "pay as you go". If we can't AFFORD it now, we can't HAVE it now. If we expect governments to operate this way then we must conduct our own affairs correspondingly.

In this age of "instantthing" this will seem a revolutionary idea but we cannot continue to demand government assistance, social services, grants and loans of all kinds without realising the ultimate price that must be paid - and who must pay it.

The other thing we must insist on - efficiency in our governments. A very high percentage of the Canadian labor force is employed by one level of government or another. There is no reason whey standards of performance and expectations from this labor pool should not be every bit as high as we demand from our own private operations.

Leadership at all levels of government expressing determination to see both a 'pay as you go' policy and a genuine attempt at efficiency would be far more successful than the impossible situation in California. We do not advocate wholesale lay-offs - just better use of those on the payroll and a resistance to further hiring. In these, and many other ways, the steady erosion of our incomes, through taxation, related to government spending, must be controlled.

-Vancouver Board of Trade

Are Solzhenitsyn's prophecies true?

By WILLIAM F. BUCKLEY, JR.

It is generally assumed that, God having lost interest in his terrestial enterprise, His agents have therefore ceased to function. We tend to think that miracles are - if indeed they ever really were - phenomena of past ages. The same holds true of the prophet. I cannot remember that word being used about a contemporary in my lifetime. It us used in its adjectival form to point to someone, or to some statement, that history has justified as for instance we read routinely about the "prophet" speeches of Winston Churchill during the 1930's. Moreover, the word "prophet" is usually associated with that which is unpleasant. It somehow comes more naturally to the lips to say, for instance, that someone prophesied a depression, than that he prophesied a boom.

Solzhenitsyn understands himself to be a prophet. He does not lay claim to a divine affatus, although it is by no means obvious what he would reply to someone who put the question to him thus badly: Do you, in prophesying the end of western freedom, believe that you are being prompted by divine wisdom? Everything about Solzhenitsyn - his stoicism, his deep loyalties, his extravagant sacrifices - argues a true humility. But it is not the business of humility to lay claim to having given birth to insights which are, in his judgement, not his, really, but of Province.

***

And Solzhenitsyn is here to tell us that the west has had it. Not - important reservation! - that the west is doomed because it is lacking the strenth that is distilled only in the spirit. It is unrelated to armies, navies, and air forces, though these are the proximate agents through which we beat back the enemy. Solzhenitsyn advises us that our temporal concerns, edging out as they do the concern for the higher things, leaves us naked unto our enemies.

Above all we need to ask ourselves, when Solzhenitsyn speaks, is it true? Archibald MacLeish, the distinguished American poet and Liberal, does not believe it.

But he listens, listens very attentively, because Solzhenitsyn is "probably the brightest man alive. He's earned the right to say what he thinks." The editors of the New York Times, clearly discomfited, say of him that he is a "religious enthusiast," as one might say of someone who goes about doomsaying, that he is a mere astrologer. Well, not all prophets are listend to. Cassandra is the bestknown prophet.

***

So, is Solzhenitsyn correct? One thinks of his most illustrious precedessor, Whittaker Chambers, who when he defected from the Communist Party wrote that he was leaving the winning side in order to join the losing side. Professor Gerhart Niemeyer of Notre Dame wrote in the mid 50's for U.S. News and World Report an outline of a hypothetical geopolitic situation in the mid-80s which is frightening realistic as we become accustomed to such terms as the Finlandization of the spirit. George Orwell, of course, told us what might be the nature of the world in 1984, and very recently Walker Percy discussed what it would soon be like to Love in the Ruins. Any trajectory fed by the developments of the past 30 years in international affairs leads to such conclusions as Solzhenitsyn arrives at.

But still, we say: Is it true? What about the Russians? They are even more faithless than the west. The Christian God may be dead in the hearts of thoughtless legions of nominal believers in the west. But the emaciated remains of Lenin and Leninism are nothing but a historical curio, force-fed by the mythology of Communism, concerning which Solzhenitsyn himself tells us there are no surviving votaries in Moscow itself. Why must we lose to a people even more faithless than we? The hard rebirth of spiritual fervor in Eastern Europe and Russia is something taking place in Christian catacombs, not Marxist seminaries. But is it safe to count on the strategic weakness of one's adversaries? The barbarians overtook Rome. The decadence of the undisciplined freeman is weaker than the nihilism of the disciplined slave.

Those who say that Solzhenitsyn does not understand American culture are, in specific respects correct. Unhappily, we do not know for sure whether, if he did understand us better, he would be more or less pessimistic. But to this Christian prophet it is most important to say this, that salvation, even in this world, is always within one's grasp.

Call my lawyer, I'm innocent

-Cariboo Observer

LETTERS TO THE EDITOR

No money for necessities

Editor, The Star, Sir,

I do not begrudge the children having things done for them by district council, things - such as improvements to the Aldergrove Park - which are broken up a few days after they have been installed.

Buy try and get council to put a bit of blacktop on the dirt path with roots sticking out (between Smitty's and the bowling lane).

My wife smashed her face, broke her nose, and was in hospital for three days when she stumbled outside the elementary school, but one of the chief engineers at the municipal hall told me after I complained about this deplorable state of affairs:

"We are waiting for a grant from the provincial government to do this."

Yours sincerely,
E.O. Bayly,
47-26892 Fraser Hwy.,
Aldergrove

No-frills operations — bring your own iodine

By ARTHUR HOPPE

Threats of Government controls to curb soaring costs have panicked the medical profession. One result has been the recent introduction of the "no-frills operation."

My first experience with this innovative procedure came last week when I had a nasty accident while shaving. I immediately called Attila General Hospital and, after six or seven minutes of listening to Montovani, was connected with the Emergency room.

"I seem to have carelessly severed my left ear," I explained. "Do you think You might sew it back on?"

Thank you for calling Attila, said a pleasant female voice. "Yes, we are now offering a no-frills ear connection for only $241.93."

"I'll be right there," I said.

"Not so fast, sir," she said. "To qualify, you must book your operation at least thirty days in advance, and agree to stay in the hospital no less than three nor more than six days. And don't forget to bring your own sheets, towels, and pajamas."

***

I said that thirty days seemed like long time to be sitting around with my ear in my lap.

"Why don't you put it in the freezer?" she suggested.

I said I supposed I could. But three days of hospital food...

"Not in our no-frills section, sir. I was just going to recommend you bring nine box lunches. And don't forget your Band-Aids and iodine."

"And scalpel?"

"Not at all. Attila offers for rent a complete line of scalpels, forceps, wooden mallets and whatever else you might need to make your operation as pleasant as possible."

"Wooden mallets?"

"Either is available only in first class. But each of our wide-bodied rooms with eight beds across comes with a hot plate for boiling water. And we can arrange to have a self-propelled Econo-Gurney waiting at the door to take you to the operating room."

"Self-propelled?"

"It comes with a six-foot long rubber tipped pole."

***

I said I thought I'd better come right in as I was bleeding rather profusely.

"How many are there in your party?" she asked.

"Just me and my ear."

"That's a shame. I thought you might take advantage of our 33 percent off Family Plan. If you happen to have twenty-four lodge brothers who would like ear connections, we can offer a most attractive group rate. Failing that, could you wait until after midnight? It's 40 percent off on Night OwlSurgery. You wouldn't believe the number of nightowls who are moonlighting these days."

"Hang the expense," I said. "I'll go first class."

"Well," she said, "you must admit we're doing our best to prove the spirit of competition and not Government controls is the way to keep medical costs down."

"Right," I said. "And how are no-frills operations working?"

"I don't know," she said. "No one's ever tried one."

CAN'T HEAR

Once a candidate running for re-election was giving a speech on a college campus. "Mr. Chairman", he complained, "I've been on my feet nearly ten minutes, but there is so much ribaldry and interruption, I can hardly hear myself speak."

"It's alright," shouted a student from the rear, "you ain't missing much."

WENMAN REPORT

Bob Wenman, MP

Despite some indications of renewed attention to Western issues it is still a fact that Central Canada considers itself the sun around which the other provinces revolve. A Canadian tradition, one hundred plus years old and realistically a decade or two out of date, continues to be adhered to. The newest example of the tradition's strength is the composition of the Joint House - Senate Committee on the Constitution. The Liberal government made the appointments to this committee which will travel across the nation, listening to the opinions of Canadians concerning Mr. Trudeau's Constitutional proposals. Eventually the committee will issue a report that could, very well, decide the future structure of Canadian government and the rights which Canadians may enjoy.

Who are the chairman of the committee? An Ontario and a Quebec Liberal. The Chairmanship's make-up was pretty well expected but not that of the committee itself.

There were 20 M.P.'s and 15 Senators appointed to the body. Exactly two M.P.'s and one Senator are from B.C. Although all three are good Parliamentarians it is an insult to British Columbians to have only them on the committee; their membership does not reflect the relative B.C. population within Canada nor the economic strength of the province.

It the number of B.C. appointments was an insult I don't know what the word would be for the Alberta appointments because there are none. There is not one Senator nor one M.P. from Alberta on the constitution Committee.

A Parliamentary Committee appointed half a century ago would be of similar make-up to the most recent version. In Ottawa time stopped 50 years ago and the political status quo has not changed since.

There are 12 and 11 M.P.'s and Senators from Ontario and Quebec respectively. The deck is stacked against the West once again and we all know who the dealer was.

***

At the end of June the UN Special Disarmament Debate, which I participated in, came to a close. A rather general document was drafted and as expected no miracles were performed at the session. More small U.N. sponsored disarmament conferences are planned for the future but everyone I talked to during my New York stay expected a long war against this man-made disease.

Some observers view the UN's performance to date skeptically but it has had some marked successes when all participants work hard towards a goal. For example, over a ten year period the World Health Organization has managed to wipe out smallpox from the face of the earth at a cost of $83 million. In another year the disease that devastated our Native population will be officially declared non-existent.

The UN managed to lead the fight against smallpox and win because it had the co-operation of all nations. The arms race is a completely different disease, much harder to pin down and almost impossible to co-ordinate a united front against. Most recently the U.S. and U.S.S.R. have been unable to achieve a new SALT agreement. Our children should not have to worry about the arms race disease just as they should not have to worry about smallpox. I hope to participate, in the near future, through our government and the U.N., in the building of a consensus to choke off the arms race disease.

Cydney Peacock left and Heath Gudewill stand with their horses Scotty McGraw and High Times. The girls hold ribbons and trophies they won at a horse shoe in 108 Mile House recently.

Local gals clean up at 108

ALDERGROVE-Heath Gudewill and Cydney Peacock, two riders from the local area, made a virtual sweep of the first annual invitational hunter jumper show at 108 Mile Hours two weeks ago.

The show was organized by Edith and Serge Lavroff and featured equestrian athletes competing in a variety of classes.

Judging at the event was done by Pam Arthur, another well known local equestrian performer, formerly chief trainer at the Livingstone equestrian centre in Langley.

Between the two local riders they brought back to Aldergrove a total of 24 ribbons and seven trophies.

Peacock came first in the green working class with her instructor Gudewill placing a close second. Gudewill also took reserve champion astride her horse High Time. Peacock's horse is called Scotty McGraw.

Gudewill said Tuesday that she hopes many more people from outside 108 Mile House will attend the show next year. She pointed out that the locals up in the Cariboo go to great lengths to make the show a success, staging beer gardens and turning out in great numbers to watch.

Gudewill particularly praised the outdoor hunter jumber class. She said most of the jumper classes are done indoors and she reported that it was a very pleasant change to be able to get out in the sunshine at a show.

Hundreds of horses come to the PNE

VANCOUVER-The most exciting spectator horse show in western Canada is free for the first time this year at the Pacific National Exhibition, starting Saturday, August 19. The move to free admission is part of the PNE's effort to provide a lower-cost fun fair package for all the family. Horse shows, jumping events and competition will run through Monday, September 4.

During the annual 17-day fair, more than 700 horses from around the province will compete in performance and non-performance categories for prize money and trophies worth over $42,000.

Competing breeds will include more than a dozen local and exotic breeds from thoroughbreds to Arabians, Appaloosas, Morgans, Palominos, Pintos, Quarter horses, and Shetland ponies.

Horse show competition will be staged in two parts, performance and non-performance categories.

Performance judging, the most exciting to watch, judges horses on walking, trotting, jumping, cantering and galloping.

Non-performance judging, or dismounted handling, is based on horse showmanship, walking, trotting and the standard of breed, or how close the horse rates in looks and behavior to a perfect animal.

New to this year's horse show is the Cutting Horse competition. This exciting new event will create a lot of action in the Agrodome when cowboys manoeuvre cutting horses through herds of cattle to separate - to keep separate - one steer.

The heavy horse show, a family favorite, is back.

Famous for their magestic stature, decorated manes, manicured hoofs and fancy harnesses, these horses will perform regular six-horse driving competition.

Each horse weighs from 2,000 to 3,000 pounds and stands up to 19 hands high, or six feet tall.

Jumping competition at this year's fair will be stiff for both junior and senior riders. Seniors will be vying for a finalist position in the Potter Cup jump-off.

This event, introduced in 1969, will host previous cup winners as well as this year's blue ribbon finalists. Jumping in this event goes as high -- or higher -- than seven feet.

Daytime horse show events will run each day.

Evening shows begin at 8 p.m. and will host a variety of events, demonstrations and competition.

August is time for Tot registrations

ALDERGROVE-July days are slipping into August and Langley parks and recreation department is readying for Monday, August 21. That's when the pre-registration for the pre-school program for three, four, and five year olds start at the Municipal Hall.

Reconditioned Aldergrove old age pensioners hall will be ready for the tots on Sept. 11, and classes will be held in the Aldergrove hall every morning of the week.

To register, contact the parks and recreation office at the municipal hall or phone 534-3211.

AUTO RACING
At LANGLEY SPEEDWAY
SATURDAY, JULY 29, EVENING
T.T. 7:30 p.m. RACING 8:00 p.m.
Limited Super Stocks and Claimers
997 Berry Rd. (208th St.) 534-5884
6 miles south of Langley City.
SUPERVISED – FREE PARKING –NO PETS

The Gents Closet
OUR 1st YEAR SUMMER SALE
Sale ends August 12th.
SUITS • CASUAL SUITS • SPORTS COATS
20%-50% off
LEATHER AND CASUAL JACKETS
30% off
SHIRTS AND SWEATERS
50% off AS MARKED
ABBOTSFORD CENTRE Phone 859-1477

Star War computer aids library

By HOWARD OVEREND

ABBOTSFORD- Not quite a staff member, the Fraser Valley regional library's new mini-computer turns out an impressive volume of work at system headquarters here.

It is not an R2-D2 or C-3PO but it can be programmed to be just as helpful to library workers as the Star Wars robots were to Princess Leia Organa in the popular award-winning movie.

And the Darth Vade film baddie could be compared in library management's eyes to the rising costs of staff performing a myriad of time-consuming, repetitive and tedious work routines that until recently have been necessary for a central headquarters trying to keep a large library system erect on its launch pad.

Fortunately Vade is on his way out in the FVRL, thanks to the new resident computer which incidentally has its own exclusive *air-conditioned "office" while* 45 earthling employees at headquarters go about their tasks trying to keep cool.

Whatever envy there may be is balanced by respect and appreciation. Already books in branches throughout the system show signs of computer assistance. They bear print-out spine lables and their cards and pockets have computer-printed labels too.

Rat-a-tat-tat! The printer produces labels at 160 characters per second untouched by staff hands. The old, slow and expensive ways were to have two girls pound electric memory typewriters all day - and their output needed checking and re-checking for human error.

This "other world" new way is one of the reasons that processing of new books is up to 53 percent over last year's total for the first six months of the year.

Other ways in which the library computer helps the staff are legion. For instance, when a book is ordered the basic information (author, title, publisher, price) is entered into the date base. When the book arrives the net price is added for accounting purposes. The people in the cataloguing department add call numbers, confirm the author's name and title, add the date of publication and various subject headings.

Simple. No typing of cards, no filing of cards. In fact, when all the backlog conversion to the date base is eventually completed, the 700,000-card catalogue (except for basic author file) can be dispersed into outer space for all the use it will be to library staff or public.

And the same for the 200,000-card locations file laboriously posted by hand every time one of the system's 365,000 books changes location. Location data is being added to the data base and will be of immense aid to the requests staff who fill 98,000 book requests a year. For instance, their HQ terminal screen will indicate how many requests a book has on it, whether it is in a special collection at any branch and the month its location was changed. It will even tell it the book is on order or not.

What else can the FVRL computer do? Plenty - and the bigger its data base gets, either from adding new titles or from adding thousands and thousands of titles still in card format, the *more effective it will be.*

For the public and staff the computer will be able to print out (rat-a-tat-tat) lists of books by certain authors or having similar subjects.

It will be capable of printing branch inventory lists, even an entire book catalogue or more advantageously, its data can be put onto microfiche for branch public catalogue use.

And, not least in this list of computer benefits, is the payroll and accounting function for the entire system. A further potential is communication with other computers in other libraries for useful cataloguing data and interlibrary loan searching.

Eventually automated circulation of books from branches in the supermarket bar code style will come to the Fraser Valley but a few years are needed to develop and exploit the resident mini-computer first.

So thanks for the inspiration, *Star Wars. The FVRL is heading* into orbit.

Committee member appointed

MURRAYVILLE-Ken. W. Moore principal of the Douglas College Langley campus, has been appointed by district council to sit on the Langley library advisory commission.

It's the game that matters

LANGLEY-Parks and recreation are sponsoring a fun adult and teen tennis tournament to be held on Saturday and Sunday, July 29 and 30 at the Brookswood junior secondary school. The tournament will begin at 9:00 a.m. Saturday. Register at the recreation office at the Municipal Hall by Thursday, July 27.

This will be a fun low competitive tournament with the emphasis on having a good time rather than winning.

For further information contact Langley parks and recreation department at 534-3211, ext. 213/214/215.

FROM THE KITCHENS OF MCCAIN

The world of Sandwiches

Almost everyone knows the story about the fourth Earl of Sandwich and his invention of what we have come to know as the sandwich. If he did not exactly "invent" the sandwich, he certainly was responsible for popularizing the idea in England.

Actually, sandwiches may be nearly as old as the bread used to make them. The origins of this modern quick meal mainstay can be traced back as far as the first century A.D. when the Jewish people established the custom of eating a sandwich-like food combination during the Passover in memory of the bricks and mortar of their Egyptian bondage.

Whatever the origins, there is little doubt that sandwiches of one sort or another are the most popular of modern foods. The following recipes may provide a few new ideas for sandwich spreads and combinations.

Kids' Peanut Butter and Banana
- ¾ cup crunchy peanut butter
- ¼ cup liquid honey
- 3 tbsp. softened butter
- 1 mashed banana

Combine ingrediants and beat until well blended. Makes 8 sandwiches.

Dairy Delight
- 8 oz. cream cheese (softened)
- 4 tbsp. mayonnaise
- 15 chopped, stuffed olives
- ½ tsp. salt
- ¼ tsp. pepper

Combine ingrediants and blend. Makes 8 sandwiches.

Apple Cheese Filling
- 1 ⅓ cup grated medium cheddar cheese
- ⅓ cup chopped raisins
- 1 ⅓ cup diced peeled apple
- ⅓-½ cup mayonnaise
- 1/8 tsp. salt

Combine ingrediants. Makes 8 sandwiches.

Chicken Supreme Filling
- 2 cups finely chopped cooked chicken
- 4 tbsp. chopped blanched almonds (optional)
- 4 tbsp. chopped stuffed olives
- ¼ cup mayonnaise
- 2 tbsp. cream
- salt and pepper

Combine ingrediants. Makes 8 sandwiches.

Open-Faced Cheese & Ham Treat
- 4 slices cooked ham
- 1 apple
- ½ cup lemon juice
- ¾ cup shredded cheese
- 4 slices bread

Cover bread with ham. Dip slice of apple into lemon juice, and add to ham. Cover with shredded cheese. Broil until cheese melts. Serves 4.

Sea-Citrus Filling
- 2 (6 oz.) cans tuna, drained
- ½ cup mayonnaise
- 2 tsp. grated orange rind
- 2 tbsp. orange juice
- 2 tbsp. lemon juice
- 2 tbsp. salt
- ½ tsp. dry mustard
- ¼ tsp. curry powder

Flake tuna. Combine remaining ingrediants. Mix well and blend with tuna. Makes 8 sandwiches.

Meeting end, begins again

MURRAYVILLE- Less than a quorum of municipal council here last Monday morning caused acting mayor Ald. Art Brooks to call for a termination of the meeting.

The meeting was reconvened after two aldermen showed up late.

Action taken by Brooks was in accordance with the municipal act.

CONGRATULATIONS
to Marshall - Wells on their opening in the Aldergrove Centre Mall.
FLOOR MAINTENANCE BY
STARLIGHT JANITOR SERVICES
Phone 853-7041

GRAND OPENING
MARSHALL WELLS
IN ALDERGROVE CENTRE
Prizes galore!
NO PURCHASE NECESSARY
Watch for our flier in your home on Thursday, July 27— Chuck full of Super Buys!
Come in and browse...
FREE PEPSI
FOR THE KIDS AT LEO'S MALT SHOPPE — SATURDAY, JULY 29, ONLY
ALDERGROVE CENTRE MALL
Phone 856-2663

Battling brain damage new training methods cloistered in Surrey facility

By GARY CHAMBERS

SURREY-In the tranquil and isolated surroundings of a Roman Catholic retreat, progress seems to be afoot in the treatment of brain damaged children and adults.

To reach the Seagull Treatment Centre one must have directions, for if this is not the most isolated treatment facility in B.C. it must at least run a close second. The centre is housed in the gymnasium of a Catholic retreat beyond a dead end on 156 Street in Surrey.

The building, with its sprawling lawns and flower gardens, is the very essence of undisturbed serenity. Long hallways and garden walks lead to rooms of worship and contemplation, the Seagull Centre taking up only a comparatively small portion of the ornate brick complex.

It is the perfect setting for the treatment of brain damaged children and adults. Many forms of brain damage cause the victim to be sensitive, if not frustrated by noise levels that many of us would consider normal. The large cloister, inhabited by only eight nuns of the Order Of The Good Shepherds, provides the staff and patients with an ideal location for testing and trying some of the latest treatment methods to emerge in the field of brain damage.

To understand what is happening at the Seagull Centre one must first come to terms with brain damage itself. The term, though entirely correct descriptively, carries outdated and outmoded mandates which must be cast away to realize the value of the treatment program.

Brain damage can either be present from birth or come about as the result of an accident or disease at any time in a person's life.

The brain is where we store knowledge for use in the future, and where we call for data in the process of decision making. The decisions may be as complex as interpreting a thirty year mortgage or as simple as picking up a pen. Either way, the brain provides the logic and the directions to complete the task.

Items of knowledge (data) gleaned by the individual are stored in single brain cells. One cell might tell you that B is the first letter of the word BRAIN, another cell might tell you how to form the letter B while yet another tells you it is the second letter of the alphabet. Each piece of knowledge you have about the letter B is stored in a different brain cell.

Brain damage takes place when some of the cells in the brain die, thus wiping out knowledge previously stored in the cells. If this happens, the only chance for recovery is to regain the lost knowledge all over again, and as a very small portion of the brain can contain thousands or even millions of cells, the learning task can obviously be huge.

For many years the enormity of the treatment together with a general lack of knowledge about the brain prevented truly positive treatment programs from coming about. Even today, out of the one million or so brain damaged people in Canada, many thousands are incarcerated in institutions where they receive little if any treatment.

At the Seagull Centre, however, ten victims of brain damage are now for the first time in B.C. receiving daily treatment to regain lost knowledge.

NOT GOVERNMENT FUNDED

For the time being the centre serves ten patients with another four on the way. Program director Olwyn Cuttell says the centre could service between 15 and twenty patients per day.

Patients or their families become aware of the Seagull Centre as a rule either through word of mouth or the media. Centre staff make regular appearances on open line shows and tv talk sessions.

In some cases a family doctor might be involved, but these are in the minority, perhaps partly because the treatment is so new it is still considered experimental by the medical establishment.

Another result of the experimental nature of the treatment is the lack of public funding available for the centre. Cuttell explains that no government body provides any funds for the equipping and running of the centre. Even applications for federal government grants have been turned down repeatedly.

The cost of running Seagull Centre is shouldered entirely by the patients or their families. Each participant in the program pays $165 for initial assessment, plus a fifty dollar deposit followed by an ongoing charge of $160 per month. In addition, the daily treatments are administered by the parents with assistance of a skeleton staff made up of volunteers and a small crew of underpaid workers. Cuttell for example receives no wage from the program.

Training at the centre goes on five days a week. Some training might take place in the home on weekends, but most of the work is done on weekdays at the centre.

"We feel that five days of good programming is sufficient to make headway," says Cuttell.

A parent who wants to take advantage of the program must be willing to spend a good part of each weekday at the centre working with the child.

Only through dilligence and regular training hours can the program work. The centre staff must be able to measure each patient's progress in relation to his or her peers. Constant evaluation along with re-assessment every three months enables the staff to remodel programs to suit the patient.

"For anything that might not be going right I can change it or I can get on the phone to Mr. Harrison (the assessor based in Dayton, Ohio) and tell him 'Okay this doesn't look right, what do we do now." Cuttell explains.

In Philadelphia, where the program has been tested more thoroughly, workers boast a total success rate of about one third. This means that about one third of the patients treated there were able to return to normal classrooms and continue education.

In addition, the Philadelphia workers also claim that a further third were helped in some way by the training, while the final third failed to realize any benefit from treatment.

ASSISTANCE AVAILABLE TO PARENTS

For those who sucessfully complete the program Cuttell claims life gets much better. They become much more independent and self supportive.

"My own son for instance," she says, "who was mentally retarded and in an institution for twelve years, wen on the program at 26 and is 33 now and out working at a regular job; not in sheltered workshop, but a full time job."

Although the work carried on at the centre is not funded directly by government, assistance does come in a very indirect way through individual parents.

A patient over the age of nineteen who does not have a substantial bank account receives a disability pension and can use this money for treatment at the centre. Also, if a parent does not make more than $800 per month net (after normal living expenses) the provincial government can be convinced to pay for treatment of a child under 19.

In addition to this help, commercial enterprises and service groups also get involved sometimes. The Aldergrove Lions for example donated two wheelchairs to the centre recently, and Aldergrove Sports Centre gave a three wheeled bicycle.

Cuttell says that such donations are a true value to the Seagull Centre and she hopes that other people will be encouraged to donate also.

As far as Cuttell is concerned, however, the lack of total government support does have one advantage. She feels that if a parent does not pay for treatment and takes no active part in the program, he often tends to lose intimate contact with the child's learning process.

She says parents should put something into the program both financially and in terms of hours, although she says she is "disgusted" at having three government grants turned down while others manage to get the money for writing pornographic poems.

One of the saddest things about brain damaged children is the potential for waste. Very often children with brain damage or learning disabilities will have very high intelligent quotients (I.Q.).

It is not unusual for such a person to go through to grade eleven or twelve memorizing everything put in front of him, and thus passing grades with fair or good marks.

"They compensate by memorizing everything," she states.

The program laid out by the Seagull Centre does not actually cure brain damage. Once cells are dead they can not be brought back to life, but other cells can be induced to take over the job. The human brain contains about ten billion brain cells not being used any time in a person's life. The Seagull Centre program simply tries to stimulate these cells to become active.

Anyone wishing further information about the Seagull Centre or wishing to donate equipment or funds, should contact Olwyn Cuttell at 576-9659.

A brain damaged child from Aldergrove learns to crawl.

Seagull Centre director Olwyn Cuttell and one of the centre's patients pause at the door with a wheelchair donated by the Aldergrove Lions Club.

Nestled on a thirty acre land parcel in Surrey, this Catholic retreat is also home for the Seagull Centre.

Exports show weak trend

ABBOTSFORD-Market was slightly lower on cows and veal last week at McClary Stockyards. 872 head of cattle and calves were sold. Export demand on cows showed a weakening trend but good feeder steers were strong and no large packages of feeder heifers were on offer.

Slaughter Cattle

Choice Veal (260 - 405 lbs.) $79.00-83.00; good veal (215 - 515) $60.00-78.50; medium veal and plain veal (210 - 340) $43.00-59.50; best Holstein and beef cows $41.00-43.30; good cows $39.49-40.75; cutter cows $37.25-39.30; canner cows $26.00-37.00; cows of doubtful health $1.00-25.00; best slaughter bulls (1200 - 1590 lbs.) $47.00-50.00 and feeder bulls (685 - 1065) $41.30-52.00.

Feeder Cattle

Good Hereford feeder steers (730 - 810 lbs.) $67.00-68.25; good lighter feeder steers (660 - 720) $66.75-68.60; good Angus steers (540 - 635) $67.40-70.00; feeder heifers Average 680 lbs. $60.00; Holstein steers (860 - 1105) $45.50-47.00 and (540 - 690) $51.50-54.50.

Replacement Cattle

Week old calves by the head:- Holstein heifer calves $60.00-83.00; good beef type calves $34.00-67.00; other calves $7.00-33.00; good Holstein calves $40.00-58.00; average $25.00-39.00 and poor $13.00-24.00

The Elephants trunk

by Jim Smith

Tragic comedies begin, at times, with unlikely concerns. The peculiar history of the Royal Commission on Corporate Concentration - whose report was made public late in May - would hardly do justice to Shakespeare's best but is amusing nonetheless.

Royal commissions often originate because the government has no idea how to handle a delicate matter. In this instance, the delicate matter was a 1975 takeover bid of the giant Argus Corporation by the even larger Power Corporation. Many Canadians were concerned that this would place undue power in the new firm's hands. So, rather than arbitrating a decision, Ottawa set up the royal commission.

High expectations from royal commissions are normally unfounded. Even by those low standards, however, the investigation into corporate concentration was a travesty. Which, as it happened, was exactly the prediction made by the Canadian Federation of Independent Business when the terms of reference were defined more than two years ago.

Now, you might suspect, royal commissions would naturally inquire into any facet of life which might be relevant to the matter under investigation. And that's why you aren't responsible for heading up or designing royal commissions. The corporate concentration investigation, for instance, was prohibited from checking into the effects of government spending, taxes, manpower policy, the organized labor movement and many other important social and economic issues which would naturally have a major effect on the development of big business. The CFIB's protests about the narrow terms of refrence were ignored.

Well, when all the possible negative influences on any subject are ruled irrelevant, the only logical finding must be positive. And that is the conclusion which the commission turned in - that the process of big business becoming bigger and bigger is both natural and desirable.

The commission did not discover that Canada's heavy tax burden forces many small firms to sell out to bigger firms. The commission did not discover that enormous government spending goes hand-in-hand with fewer and larger firms controlling the economy. The commission did not discover that our failure to develop a meaningful apprenticeship program has forced many small firms which rely on skilled labor, to sell out to bigger firms. The commission did not discover that there are many effective says - such as consortia, trading corporations and franchises - through which the small firm sector can achieve many of the efficiencies of big business without the unpleasant side effects. In fact, the commission discovered virtually nothing of significance - because the commission was not forced to examine the important evidence.

The commission was asking, in effect, to describe an elephant by examining nothing but the trunk. Not surprisingly, it failed. Unfortunately, $3 million of taxpayers' money went down the drain because of bad project design.

Woodward's A Taste of Britain

WIN

One of 12 trips for two to London

Six trips for two in B.C. and six trips for two in Alberta will be awarded from now until August 12th. Each trip is return airfare for two, from Vancouver to London via British Airways Holidays, one week's accommodation plus $150.00 spending money. Get full details at any Woodward's Food Floor of how you can have a chance six different periods until August 12th.

British airways holidays

Nothing to buy. Get your entry in each of the six contests in B.C. or Alberta.

All the great taste of Great Britain's famous foods is being featured at all Woodward's famous Food Floors right through July to August 12th. The proud names of Britain's leading food companies have joined Woodward's to bring you an unsurpassed selection of good tasting treats. There are special displays, special prices and special prizes for you to enjoy. Come and get your 'Taste of Britain'...it is jolly good!

WIN!

ONE OF TWO MGB SPORTS CARS

A grand prize! One in B.C. and one in Alberta. Winners will be chosen from all entries from now until August 12th.

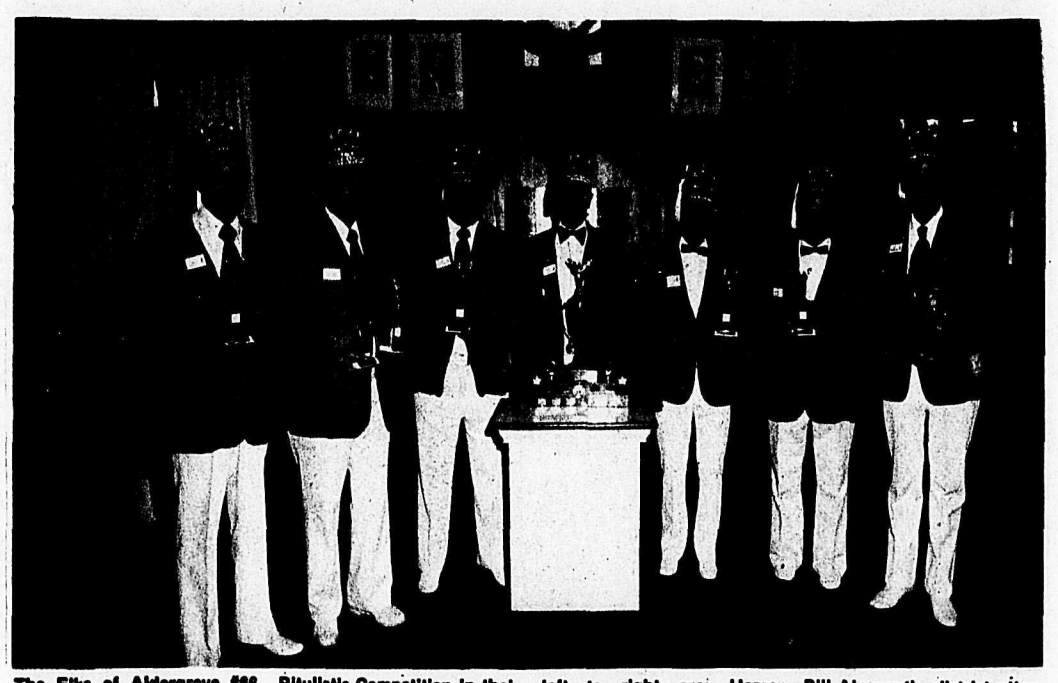

The Elks of Aldergrove #66 took all the prizes at the Ritualistic Competition in their district recently. Reading from left to right are: Homer Vallee, inner guard; Peter Goertzen, best officer; Ken Morgan, best leading knight. Exalted ruler, Harold Beckwith. With best lodge trophy, Art Johnson best loyal knight; Benny Anderson, best esquire Bill Ainsworth, district attendence trophy.

The Brother Elks attended the funeral of Brother Alex Pepin, we will miss him in our meetings and activities. He was very active in the Lodge affairs.

AT ABBOTSFORD

4-H Fair time this weekend

ABBOTSFORD-It's 4-H fair time in Abbotsford. Friday and Saturday will see the second 4-H fair held at the new barns on Riverside Road. On Friday, 140 local 4-H club members will show their projects at

their acheivement day. On Saturday, invited 4-H clubs from other areas of the Fraser Valley will join the local 4-Her's in an open 4-H show.

In this district there are eight 4-H clubs - the Abbotsford 4-H beef club, the Matsqui 4-H Holstein calf club, the Sumas 4-H Holstein calf club, the Mt. Lehman 4-H Guernsey calf club, the Chilkat 4-H goat club, the Mt. Lehman 4-H horse club, the Star 4-H horse club, and the Mtasqui 4-H tractor club.

Club leaders, members and parents have all been busy with preparations for the annual show. Workbees all week have the Riverside Road grounds in readiness for the arrival of 4-H members with their calves, goats, and horses on Friday. The 4-H gounds are located just south of the Freeway and west of the Sumas Highway. Access from the south is via Vye Road, from Abbotsford via King Road or Marshall Road.

Achievement day judging starts at 9 a.m. for the district's two horse clubs, with dairy, beef and dairy goat judging commencing at 10 a.m. The Matsqui 4-H tractor club achievment classes are scheduled for the afternoons of both days; these classes are classes in which members must drive a tractor pulling a four wheeled wagon through a set course, promise to be a colorful highlight of the two day fair.

On Friday evening, the 4-H junior council has challenged the 4-H leaders to a softball game. This will be followed by the cutest animal competition, when club members dress their animals in all sorts of novel costumes.

Saturday's activities start at 9:30 a.m. with a 4-H horse show, and beef, dairy, and dairy goat competitions. Horse clubs from Maple Ridge, Aldergrove, and Langley will be competing with the two local horse clubs. Visiting beef, dairy and goat clubs will compete for ribbons and prizes with local club members.

The public is invited to attend the fair and see 4-H club members in action. There will be no admission charged, but the local 4-H council is asking for donations to help defray the cost of putting on the fair and for upkeep and improvements on the barns and grounds.

PROGRAM HIGHLIGHTS

Friday, July 28- Matsqui, Sumas, Abbotsford clubs achievement day.

9 a.m. Star 4-H horse club showmanship and equitation classes. Mt. Lehman 4-H horse club handy horse class.

10 a.m. Dairy showmanship, followed by dairy club placings. Beef showmanship. Dairy goat showmanship.

Lunch

1 p.m. Mt. Lehman 4-H horse club showmanship and equitation classes. Star 4-H horse club handy horse class. Beef placings. Dairy placings (cont. from a.m.). Dairy goat placings.

2:30 p.m. Matsqui 4-H tractor club achievement, part 1.

6:30 - 8:30 p.m. Organized tion - MSA junior 4-H council. Softball game, 4-H leaders vs. jr. council.

8:30 p.m. Cutest animal competition - open to all local and visiting 4-H clubs.

Saturday, July 29 - 4-H clubs open show.

9:30 a.m. 4-H open horse show. Dairy showmanship. Beef showmanship.

10 a.m. Dairy goat showmanship.

12:30 p.m. Official opening ceremonies.

1:30 p.m. Dairy placings, followed by interclub. Beef placings, followed by interclub. Dairy goat placings, followed by interclub.

3 p.m. 4-H tractor classes, part 11.

A highlight of Saturday's events will be the horse novelty costume class, with a class for children 8 years old and under. This is a non-4-H class, and any child may enter with any horse or pony. Children may use a 4-H horse and be led by an adult or an older 4-H club member. Ribbons will be given as prizes, and will be awarded for the most novel costumes. Pre-entry is not necessary, just come and be ready for the class at 1 p.m.

DATE	MAX	MIN.	RAIN
July 17	21.1C	11.8C	-
July 18	24.7	10.9	-
July 19	28.6	9.1	-
July 20	30.7	10.5	-
July 21	32.6*	11.7	-
July 22	32.8*	12.3	-
July 23	29.7	12.7	-

*Record high for date. Old record 29.4 deg. in 1959.

*Record high for date. Old record 30.6 deg. in 1959.

Normals for the period - MAX. 23.7 deg; MIN. 9.0 deg.; PRECIP. 8.9 mm.

The very warm weather of the past five days has enhanced the effects of the lack of moisture. In the past twelve days we have received only 0.8 mm and in thirty-eight days (June 16 to July 23) only 7.9 mm (Abbotsford Airport a mere 2.9 mm!) Temperatures in the eleven days (12th to 22nd) have averaged 18.8 deg. (normal 16.3 deg.) and the average maximum was 26.9 deg. (normal 23.5 deg.)

The heavy showers we received in the week of June 8-15 (90.7 mm at Aldergrove, 51.9 mm at Abbotsford Airport) have proved to be a real asset to agriculture in the Valley. Last summer we had a total of 73.4 mm from June 1 to July 20, then no measurable rain to August 21 and temperaturs much above normal. Heavy rain (89.9 mm at Aldergrove and 99.3 mm at Abbotsford Airport) from August 22-28 came too late to benefit most crops but served to revive pastures.

First joggers jaunt

ALDERGROVE-Langley's first joggers jaunt will be held at 10:00 a.m. Monday, August 7 at Aldergrove park. This event is co-hosted by Langley parks and recreation, the Langley sports club (track and field division) and the Aldergrove Lions.

Joggers Jaunt is a recreational run that covers approxiamately six miles in the Aldergrove park area.

Registration forms are available at the Parks and Recreation office at the Municipal Hall or phone 534-3211 and they will mail you one.

Cattle Marketing

OTTAWA-Agriculture Canada's livestock division has published an 84-page handbook of quick reference facts to help cattlemen in their day-to-day marketing decisions.

The Canadian Cattle Marketing Handbook outlines the markets information available from the department, explains terms used in the livestock markets reports and lists telephone numbers farmers across the country can use to get current market prices and other information.

Cattle producers who want a copy of the handbook can get it by contacting the nearest regional livestock division office or by writing to: Livestock Division, Agriculture Canada, Ottawa, Ont. K1A 0C5.

A concert of odors

OTTAWA- Honey bees live in a complex and highly organized world. Scientists studying bees believe this social structure is possible because of a 'concert of odors' produced by the bees.

Rolf Boch, a bee specialist with Agriculture Canada here, is investigating how bees communicate through odor messages. The knowledge gained could aid Canada's honey industry. Boch has been studying how the bees produce and use substances called pheromones to give odor messages that cause swarming. The research could lead to methods of preventing swarming in commercial hives and to increasing honey yield in bee colonies.

LANGLEY TWIN MOVIES
New number
534-0933

Custom Fabrics
Fabrics with a Difference
* TAPESTRIES
* WOOLS
* NOTIONS
534-5816
20360 FRASER HWY.
YOUR PFAFF DEALER

COME WITH THE KEG STEAK · SEAFOOD LANGLEY-ABBOTSFORD TO THE

Commonwealth Games!

ROY FRANCIS OF

CFVR/850

"See You Tonight!"

Will report three times each day, August 3rd - 12th directly from the XIth Commonwealth Games in Edmonton!

All reports are brought to you by The Keg and Cleaver restaurants in Abbotsford and Langley!

THE KEG STEAK AND SEAFOOD

LISTEN EACH DAY AT:
8:15 a.m., 12:15 P.M. and 6:15 P.M.
as The Keg takes you to
The Commonwealth Games!

LANGLEY
9050-200th Street 530-1188
ABBOTSFORD
2630 Bourquin West 859-6767

Vera Knowler
Baby Wear Buyer
Eaton's B.C. Stores

I guarantee it! Vera Knowler

"I'd personally like to invite you to Eaton's Baby Week, July 24-29, for the best buys in town. If you find them for less in town during this week, we'll refund the difference to you. Shop in person or phone Eaton's Sevenoaks, 853-8511, for these specials while they last!"

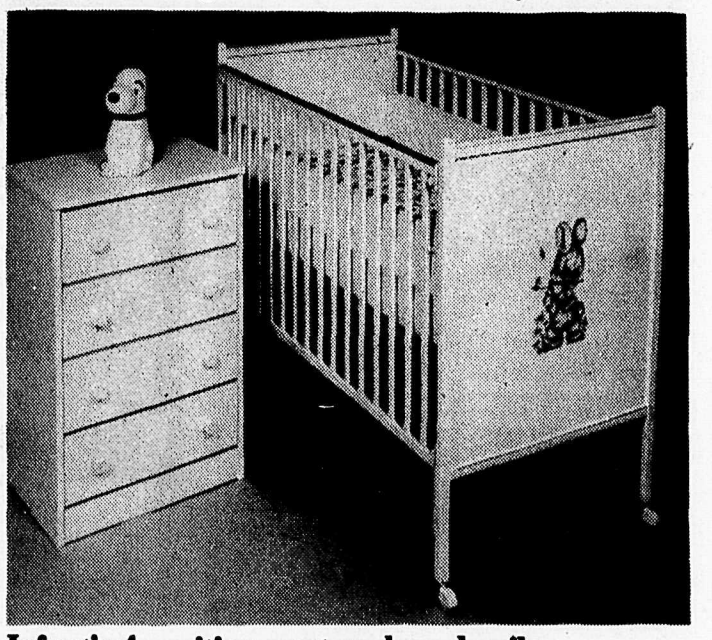

Infant's 4-position posture board crib

For baby's protection and convenience a sturdily constructed crib designed with a double lock and drop-side. Swivel action, slumber smooth casters roll silently. Comes apart for easy cleaning. Novelty nursery decal over white. Approx. 27x52". 54.97

Bumper pad with safety guard, 9.97
90-coil mattress with spring construction, approx. 27x52", 24.97
Chest of drawers that match crib. Sturdy construction, 4 drawers. White only. 62.97

Baby Scott disposable diaper specials
Save yourself time and your baby's tender skin. Use Baby Scott's thicker, more absorbent disposable diapers. Save more, buy by the case. (Delivery in case lots only.) At Eaton's Greater Vancouver stores, Sevenoaks, Lansdowne, Victoria.
Pants, sizes A, B, C, D, .67
Newborn, pkg. of 30, 1.57
Newborn, case of 6 pkgs., 8.97
Regular, pkg. of 30, 2.17
Regular, case of 10 pkgs., 20.97
Super, pkg. of 24, 2.17
Super, case of 10 pkgs., 20.97

Strollee car seat 44.97
Meets government safety requirements. High impact moulded bucket seat. Wipe-clean upholstery. Can be used for infant in reverse position. Reclines with easy adjustment.

Wooden dressing table/bath 44.97
For baby's room, a smartly styled dressing table. Heavily padded table, plastic bath. In white only.

Padded back Umbroller 31.97
Folding stroller with padded seat and padded back with support for baby's better posture. In denim and orange.

Domed front vest 3 for 3.97
100% cotton vest with flat lock seams and domed front. In white only. For sizes 3 to 24 months.

Crib blanket 4.97
Acrylic/nylon box blanket with 5" nylon printed binding. In white, pink or maize. Approx. 36x50".

Flannellette gown 1.57
For newborn infants. Ties at back opening. Dainty print design. Warm and cosy.

4-position lounge 3.47
Shatter resistant plastic chair, printed vinyl foam padding. Play balls, safety waist and crotch straps. White or yellow.

Deluxe Jolly Jumper 12.97
For babies 3 months to walking. Exerciser with composition extender and door clamp.

Chrome high chair now 25.97
Nursery chair, sturdily constructed with padded back and seat. Swing over tray is conveniently large.

Plastic booster seat 7.97
Raises to 4" or 6" elevation. Back and side supports provide greater comfort. Non-skid grippers.

Collapsible travel bed 17.97
A take-with-you-anywhere bed. Features mattress and bumper pad. Chrome stand and handles. Fully collapsible.

Fine mesh playpen 39.97
Folds down for easy storage. Foam padding covered with nursery print vinyl. Safety guard on hinges. Approx. 40x40".

Zip-a-Quilt 6.47
For baby's warmth as a sleeping bag or comforter. Rayon shell, poly filled and cotton flannelette lining.

Sleeping bag 2.47
Warm flannelette bag zips up front. Box style bottom for extra leg room. Rib knit at neck and cuff. Nursery print.

Plastic diaper pail 2.97
Complete with easy carry handle and shut-tight lid. Available in white only. A handy convenience! Baby's plastic bath, white only, 2.97.

Flannellette diapers 6.97 pkg.
Medium nap on both sides of diaper for absorbency and strength. Approx. 27x27". One dozen per pkg.

Receiving blanket 2.97 pkg.
Nursery print on white. Whipped edges. Approx. 30x40". Soft spun cotton. Two per pkg.

Training pants 3 for 2.57
Comfortable, foam lined training pants. In white only. For sizes 2, 3 or 4.

Thermal blanket 1.87
Multi-stripe design receiving blanket. Measures approx. 30x40". A great baby shower gift.

Terry sleeper 3.97
Stretch sleeper of cotton/nylon. Domed front and legs. Pink, aqua or maize. M: 10-20 lbs.; L: 20-30 lbs.; XL: 30-40 lbs.

Crib sheet 3.87
Flannellette fitted contour crib sheet. In nursery prints. Measures approx. 27x52".

Waterproof pants 6 for 2.47
Extra soft, pliable pull-on nylon-flex pants. Legs and waist cushioned. Sizes: S, M, L, XL.

Hooded towel/face cloth set 3.67
A soft baby gift idea. Velour-look terry in solid colors of yellow, blue or pink.

Lap or crib pad 1.57
Stitched close for firmness and bunching prevention. Bound with cotton tape. Approx. 18x27".

Babywear, available at or through all Eaton's B.C. Stores with exception as indicated.
Information phones: Sevenoaks 853-8511 or 792-7911; Guildford 588-7821.

EATON'S

As it happens in the United Church

By MIKE KERRY

Our local United Churches again had lay members of the congregations to lead the services of worship last Sunday. At Mount Lehman the leader was Tom Ruben, and at Aldergrove, Hermann Knoller.

Ther sermon at Mount Lehman was about the face of Jesus, certainly a beautiful subject. In Luke 9:51 we are told that when Jesus knew the time was right for him to fulfil his purpose, he set his face resolutely towards Jerusalem. Jesus is a man of many faces. He is equal to everyone's experience, having suffered as much as any person before or since.

Each of us a different concept of the face of Jesus. His was surely an extraordinary face which would cause a person either to follow him or flee from him. The bible gives no description of his physical appearance, though the whole New Testament describes his character.

In this sermon Ruben asked us to consider the face of Jesus at various times in the gospel stories. What of his face in the garden of Gethsemane when his friends would not support him in his agonised prayer? What of his face when he spoke to the woman of the well, or washed the feet of his disciples? What of his face when Judas betrayed him and what of his face on the cross? To see God's glory in the face of Jesus on the cross requires faith.

The face of Jesus can be seen when we know him. A personal relationship with Jesus makes us strive to be like him. His character is revealed in his word. The last few verses of the last book of the bible indicate that Jesus will return soon. The cry of the world is "Come Lord Jesus".

Knoller's sermon at Aldergrove United Church last Sunday was on the kingdom of God. Romans 14:17 tells us that God's kingdom is not meat and drink but righteousness, peace and joy in the Holy Ghost. It is not physical, but spiritual. It is good for us to hunger and thirst after righteousness (Matthew 5:6) and to seek all the things which God offers to us.

To enter the spititual kingdom of God it is necessary for a person to be born again. Jesus explained this in John 3:1-21. He was talking to a religious leader of his day, but this man, Nicodemus, was not very spiritual and he misunderstood Jesus. The message is clear for us that we must be born of water and the spirit. All who accept this from Jesus become righteous, not of themselves but through him. On the cross Jesus exchanged places with us (2Corinthians 5:21). He took our sins in exchange for his righteousness, which is the only righteousness that God can accept. The greatest sin is not some form of wickedness, as we might expect. The greatest sin is failure to accept God's righteousness.

As members of God's kingdom we can enjoy peace (Proverbs 16:7 and Isaiah 26:3). Jesus is the Prince of Peace, and peace if his gift to us. Peace leads to joy which causes us to serve Jesus an be thankful for his Holy Spirit.

We must beware of the world and keep our minds on Jesus. He tells us to seek first the kingdom of God (Matthew 6:33). The rewards defy description. We cannot inherit the kingdom physically; it must be received spiritually (1 Corinthians 15:50). The way to do this is simply to accept the one who is the way, the truth and the life, and this is Jesus.

Next Sunday the service at Mount Lehman United Church will begin at 9:30 a.m. led by Barry Nadeau. The 11:00 a.m. service at Aldergrove will be led by Bill Nash.

Lives changed by books

ALDERGROVE- Mysterious books which transformed the life of a terrified family in the Far East will be pictured in the international film being shown at 7:30 p.m. Saturday and Sunday at the Aldergrove Gospel Chapel.

Two sisters and their mischievious brother started to investigate the power of these strange books; and experienced a complete change in their life style, in this free movie of the Orient.

Actually, they are the same books which have completely revolutionized the lives of a former Fraser Valley woman and her husband, who was delivered from the use of drugs and gambling, when all other methods failed.

Admission is free to these popular motion pictures with a message at the Aldergrove Gospel Chapel, located at 26580-29 Avenue.

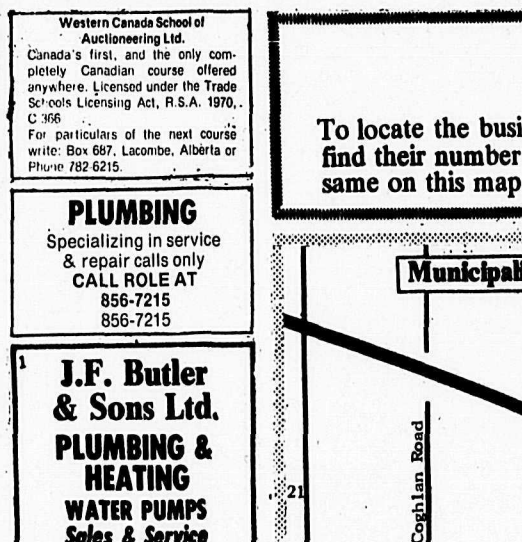

Ruth and Marie, two sisters, decided to investigate the mysterious books which have brought a profound change in their brother, in the free movie being shown at the Aldergrove Gospel Chapel.

CONSCIENCE AND Comment

Solzhenitsyn socks Yale graduates

Rev. K. Neill Foster

Alexander Solzhenitsyn, the Nobel Prize-winning Russian exile who now lives in Vermont, was invited to deliver this year's commencement address at Yale, one of the most prestigious universities in America.

Solzhenitsyn came to Yale, all right. But he arrived like an Old Testament prophet, full of ringing denunciations of the American way of life. He hardly tickled the ears of his hearers - but he may have spoken the truth.

America, charged the man from Gulag, has suffered a decline in courage; she is a nation where mediocrity triumphs. He talked of TV stupor and intolerable music. The root of the problem, he claimed, is "rationalistic" humanism. America has turned her back on the "Spirit" and embraced all that is material with "excessive zeal."

According to TIME Magazine, Solzhenitsyn believes that such materialism leads to liberalism, radicalism, socialism, and Communism.

From an honorable function at a respected university Alexander Solzhenitsyn said some very unpopular things.

Is he right? If one believes the Bible, then certainly Solzhenitsyn is right. American civilization, like all others before it, will decline and pass away. And though Solzhenitsyn may not have spelled it out, repentance alone can save America and the western world. Whether or not America will listen is the real issue.

Another thing is clear as well. Solzhenitsyn not only looks like a prophet. He is one. And he's right.

Obituaries

KAETLER-In hospital on July 8th 1978. Cornelius Kaetler, aged 80 years, late of 7219 Telegraph Trail, Aldergrove BC. Survived by his loving wife Katherine (Tina); 8 sons, Leonard, Yarrow B.C, Ernie, Watrous Sask., Clarence, Salmon Arm B.C., Art, Quesnel B.C., Eugene & Dennis, both of Langley, Stan & Kenneth, both of Aldergrove; 2 daughters, Esther & Winnie, both of Aldergrove; 53 grandchildren; 28 great grandchildren; 1 brother in Saskatchewan. Funeral service was held in the chapel of Henderson's Langley Funeral Home, Friday July 14th at 1:30 p.m. Rev. Fred Kingston officiated. Interment was in Valley View Memorial Gardens, Surrey. In lieu of flowers donations were made to the Canadian Cancer Society.

PEPIN-Passed away in Peace Arch Hospital, White Rock on July 18th, 1978, Alexander Joseph Pepin, aged 72 years, late of 2962-270A Street, Aldergrove. Survived by his loving wife Lillian (Lily); 1 son, Alfred, Aldergrove; 1 daughter, Mrs. J. (Marie) Browning, Kitimat, B.C.; 5 grandchildren. Funeral service was held from the chapel of Henderson's Langley Funeral Home on Saturday July 22nd at 1:30 p.m. Rev. Ed Wilkin officiated. Cremation followed. In lieu of flowers donations were made to the B.C. Heart Fund.

McCLOY-Mrs. LeVona Gertrude McCloy passed away July 22, at her residence 33238 Westbury Ave. Abbotsford. Aged 72 years. Mrs. McCloy was born in Wolseley Sask., and has lived in the Abbotsford area since 1968. Survived by two sons, Robert of Moose Jaw and Hugh of Regina. Two daughters, Mrs. L (Doris) Greenizan, Abbotsford, and Mrs. M (Mary) Batenchuk of Aldergrove. Six grand children, and 2 great grandchildren. Funeral service was held on Tuesday, July 25 at 1 p.m. from the chapel of Henderson's Funeral Home, Abbotsford. Rev. W. Dormer officiating. Interment Hazelwood Cemetary.

[left to right] Cher and Cindy Thorton, Hallie Clifford, John Edwards knead dough at adventure time at Langley Y.

Travels across Canada

By BARBARA SOUTER

MATSQUI-From the east coast of Canada to the west coast, award winning 4-H members are visiting other provinces and are being hosted by 4-H families. Getting to know other 4-Her's and other parts of Canada are only two of the exciting aspects of being a 4-H inter-provincial exchange delegate.

For 16-year-old Brian Loder, of Summerside, Cornerbrook, Newfoundland, who is being hosted at the Matsqui home of Mr. and Mrs. Frank Kreis, getting to drive a tractor was one of the highlights of his trip toB.C. From a small town in Newfoundland, Brian had never before seen a farm tractor. The Keis family, which boasts four 4-H members - Ken, Brian, Gary and Donna - have welcomed their eastern visitor and have enjoyed showing him around the Fraser Valley. Visits to Fort Langley and the farm machinery museum there, and across the United States border to Lynden, have been high points of Brian's stay in B.C.

Along with delegates from each of Canada's provinces, Brian was taken on a tour of the Vancouver area, and then the delegates split up and each have gone to stay with a 4-H family in a different part of B.C. At the same time, nine B.C. 4-H members are visiting each of the other nine provinces in Canada.

In many ways the 4-H program in Newfoundland and other provinces is similar to B.C., but in some ways it's very different. Brian belongs to a woodworking club, and in his area of Newfoundland, there are virtually no livestock or agricultural clubs. The kinds of clubs in his area are arts and crafts, macrame, knitting, sewing, nature lore, junior naturalist, photography and lobster pot building, as well as woodworking. In Brian's club there are 10 members, but in the district of Cornerbrook there are about 200 members. (This is a larger 4-H membership than the Abbotsford district, which has 140 registered 4-H members.) In June they have a district achievement day with all district club members participating. They also have local and district public speaking competitions and other similar competitions. Brian and two of his friends won the district talent show this year. Members in Newfoundland were selected for the interprovincial exchanges on the basis of their involvement and participation in 4-H activities.

B.C. delegates are selected in a similar fashion. Senior 4-H club members throughout the province may apply to attend the provincial 4-H club week, held in early summer each year at Naramata in the Okanagan. Attending PWC from Abbotsford district this year were three lucky members - Stacey Ibsen of the Star 4-H horse club, Darren Porter of the Abbotsford 4-H beef club, and Brian Keis, who is a member of both the Matsqui Holstein and the Matsqui tractor clubs.

In August, Brian Keis will be one of three Fraser Valley members attending the western provinces 4-H seminar in Alberta, and in April, 1979, Darren Porter has been selected to represent B.C. at the Washington, B.C. 4-H conference.

In August, 30 other local 4-H members will travel to Nova Scotia where they will be hosted by King County 4-H club members. The group of Nova Scotia members will return with the B.C. members and spend two weeks here in B.C.

"Being a 4-H member means a lot more than learning how to show a calf, or drive a tractor," 4-H club leader and council president Frank Keis states emphatically. "Our programs in each type of project are very educational, and something we work at all year, not just in the summer months as we're getting ready for achievement day.

"Besides all the interesting and educational things we do in each of our clubs locally, we also have the opportunity to host visiting 4-H members from another part of Canada, and many of our members have a chance to win trips to many different parts of Canada and the United States," Frank states.

CHRISTIAN SCIENCE SOCIETY
5806 - 200 St., Langley
11:00 a.m. — Sunday Service
11:00 a.m. — Sunday School
8:00 p.m. — Wednesday
Reading Room 1-4 p.m.
Tues. Fri. (ex. Holidays)
Everyone is Welcome

Aldergrove — Mt. Lehman
UNITED CHURCHES
Mt. Lehman Services
9:30 a.m.
Aldergrove Services
11:00 a.m.
Sunday School 11:00 a.m.
Babysitting and Nursery provided
Rev. Jim Ford 856-8957

MOTION PICTURE
Mysterious Books
7:30 P.M. SAT. & SUN.
Admission Free
ALDERGROVE GOSPEL CHAPEL
26580 - 29th
Western Cable 10
10 P.M. Tuesdays
856-5629

ANGLICAN CHURCH
(Four Saints Langley)
ST. DUNSTAN'S ALDERGROVE
Holy Communion-8:00a.m.
Worship Service
And Church School-10:00a.m.
ST. ALBANS OTTER
Worship Service
And Church School-9:30a.m.
Church Office 534-6514
Rev. Arthur Nash
856-8612

ALDERGROVE BAPTIST CHURCH
Now meeting in the new building
28163 Swensson Ave.
services
9:45a.m.-Bible school
11:00a.m.-Worship service
other
Summer camps
Vacation bible school
7:00p.m.-Fellowship service
For information Ph. 856-1413
Pastor
Rev. R. G. Wilkinson

To have Kindness
...to give a genuinely warm sympathy in addition to a meticulous attention to details ...this is a part of our creed.

LANGLEY FUNERAL HOME
PHONE LANGLEY: 530-6488
HENDERSON'S FUNERAL HOMES
ABBOTSFORD LTD. PHONE: 853-8381

Western Canada School of Auctioneering Ltd.
Canada's first, and the only completely Canadian course offered anywhere. Licensed under the Trade Schools Licensing Act, R.S.A. 1970, C 366
For particulars of the next course write: Box 687, Lacombe, Alberta or Phone 782-6215.

PLUMBING
Specializing in service & repair calls only
CALL ROLE AT
856-7215
856-7215

1 J.F. Butler & Sons Ltd.
PLUMBING & HEATING
WATER PUMPS
Sales & Service
856-2685
27412 Fraser Hwy., Aldergrove

3 BAKERVIEW GARDENS
Floral Arrangements for All Occasions.
26641 Fraser Highway
856-2215

4 Aldergrove Radio & TV
We sell the best & service the rest.
Electrohome & Admiral Products
856-8533

Guide to Aldergrove

To locate the businesses advertised here, find their number in their ad and locate same on this map.

In the case of streets having more than one name, all names have been provided for your convenience.

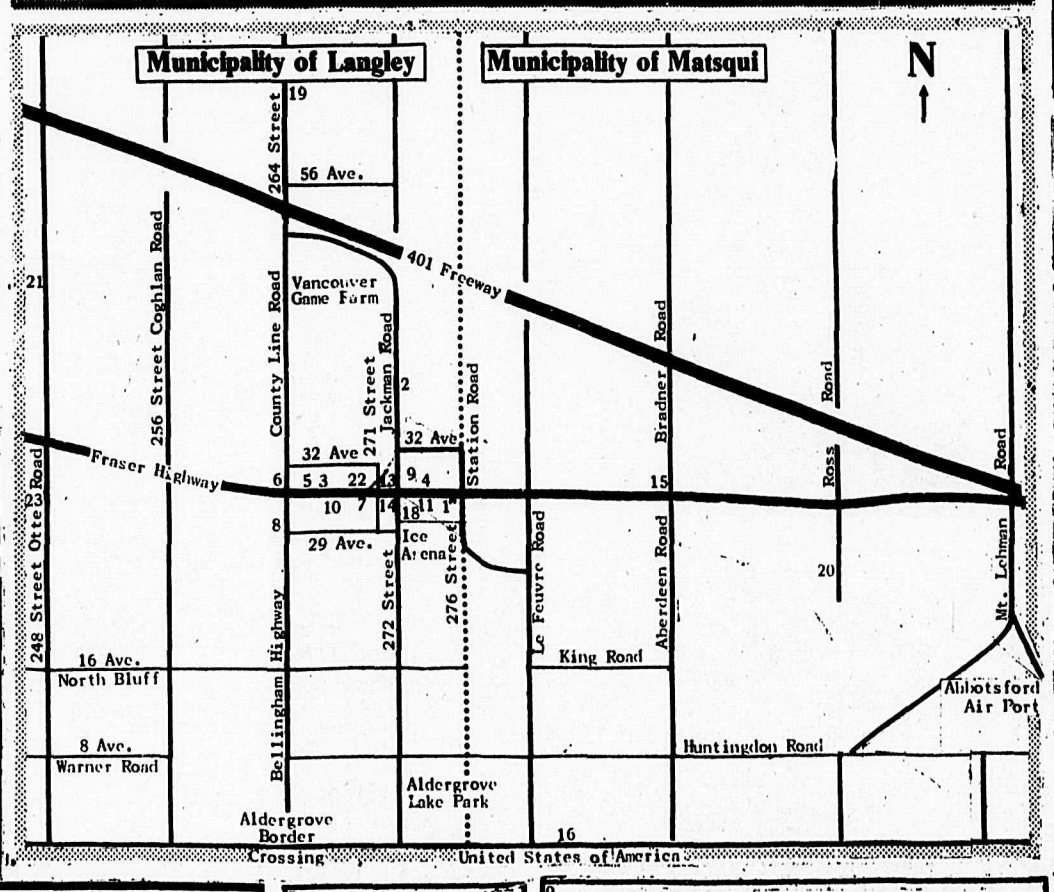

16 TRI-CITY PAVING LTD.
RESIDENTIAL & COMMERCIAL PAVING
Custom Work - Grading
Gravel Hauling
Free estimates without obligation
Call 856-7158
28157 Boundary Road (0 Ave.)

13 FERGUSON'S COLD STORAGE
Locker Meats & Groceries
856-2424

15 K & H TRANSPORT SERVICES LTD.
856-8674
28761 Fraser Highway

ODD JOBS DONE
Will do sewing, mending, embroidery, crocheting, knitting.
Phone
856-5645

22 R & M TIRE LTD.
CAR AND TRUCK TIRES
NEW, USED & RECAPS
Phone 856-5011
(Res.) 856-8531
26827 FRASER HWY.
ALDERGROVE
Two blocks west of Alder Inn Hotel

5 ROYAL CANADIAN LEGION, Br. 265
BINGO
Every Tuesday night.
Penny-Ante Game: 7 pm
Regular Bingo: 8 pm
We cater to Weddings, Banquets, etc.
Ph.: 856-8057 or 856-2826

7 Sunny Days Flowers
856-8360

9 ALDERGROVE UNITED PHARMACY
Mon. to Sat. 9 am - 9 pm
Sun. 11 am - 7 pm
Aldergrove Centre Ph. 856-7000 & 856-5311

6 SPEEDIE'S SHELL SERVICE
6:30 a.m. - 9 p.m.
Groceries
Gas - Oil
Corner Fraser Highway & County Road 856-2698

8 Farm-Fresh White & Brown Eggs
CACKLEBERRY FARM (1974) LTD.
Open daily 1 to 6 pm
2883-264 St., Aldergrove
856-5265

Aldergrove PHOTOHOUSE
27314 Fraser Hwy.
856-5715

2 Kohler's European Sausage
Custom Kill & Cutting
Wrapping & Freezing
We sell locker orders
3338-272 Street 856-8938

The Aldergrove Star
COMICS
presented by
R. & M.
TIRETOWN
Firestone
Cars — Trucks
New, Used & Recaps
26827 Fraser Hwy.
856-5011
Ray & Maynard Shillinglaw
(Res.) 856-8531

ANDY CAPP

All Star Playoffs
Colin Dolphin, Ward Imbeau, Darren Fergusen, Doug Soderholm, Darcy MacDonald Bill Anderson. [bottom, left to right] Perry Fergusen, Alex Vanachuck, Tommy Zillich, Doug Kitsil, Rodney DeGiani, Gerald Epp. [centre row] Alex MacDonald, assistant coach, Jim Toews, coach, Cliff Scott, manager. [top row].

THE WIZARD OF ID — by Brant parker and Johnny hart

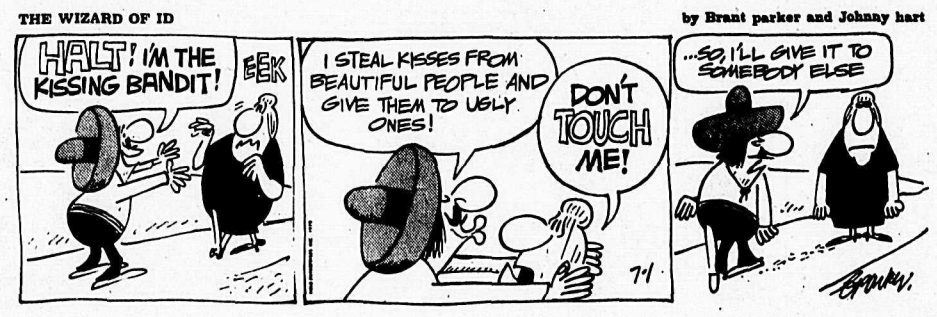

B.C. — by Johnny hart

MISS PEACH — By Mell Lazarus

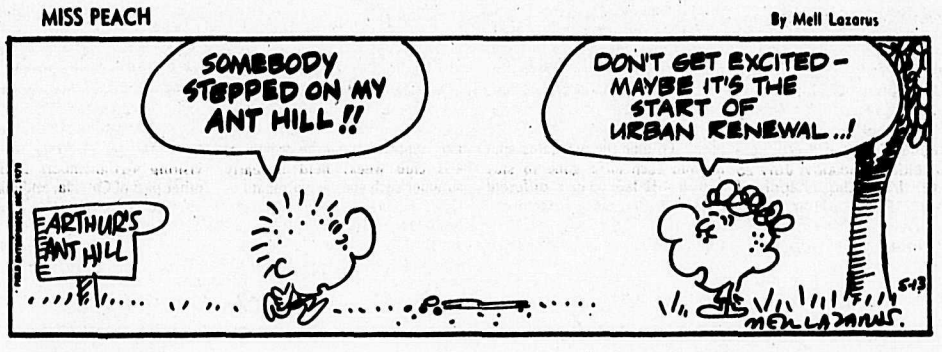

Momma — By Mell Lazarus

FRED BASSET — by Alex Graham

By ANTHONY BOULTON

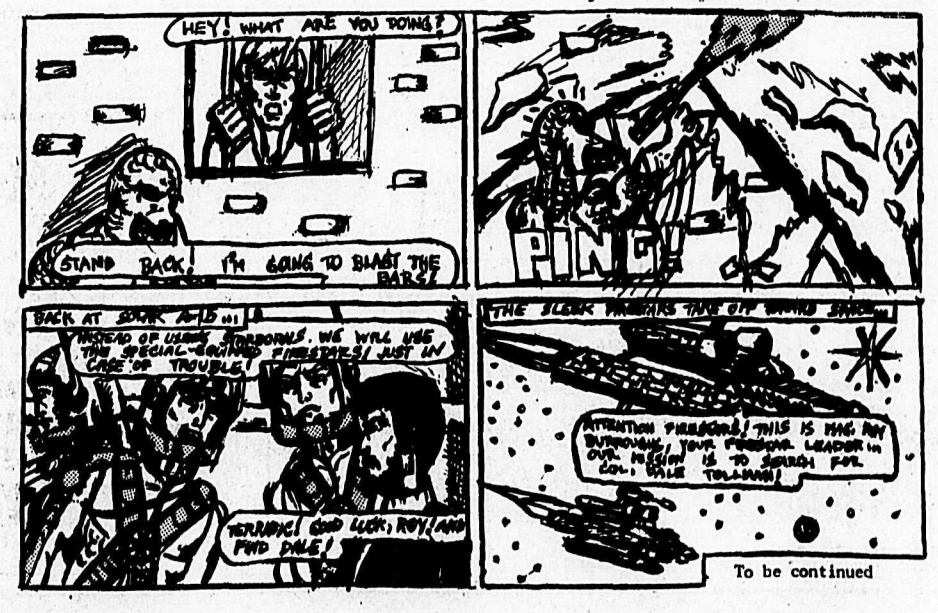

To be continued

TOO LATE TO CLASSIFY

P.B. 2 yr. old German Shepard for sale to good home on acreage. Only with male handler. Phone after 6p.m. 856-4964.
30-2

Must sell; chesterfield and chair, 5 foot Marble coffee table, 30 foot lined drapes. All like new. **534-7752.**
30-C-0126-2

Braden P.T.O. winch 10,000 lb complete with all accessories. Also 2 15 gal. saddle tanks. 856-6356.
30-2

80 4½ mth old Comet pullets, 40 3 mth old White Rock pullets, also 25 fryers, 2 yr old St. Bernard, spayed. **856-5277**
30-C-0120-1

New crop Peace River honey. 856-8093.
30-2

2 Bdrm house with lge workshop on Fraser Hwy., for rent. 856-2629.
30-2

'65 Chrysler 4 dr. H.T., auto., 383 motor. 856-7603.
30-2

'71 Ford window van, high miles, good running order, $1400. Also rollaway bed, $25. 856-4923.
30-2

Free to good home, Doberman shepard pups. Can be seen after 6 p.m. at 27795 Fraser Hwy.
30-2

Free to good home with acreage. Friendly St. Bernard female, spayed. **856-7932.**
30-C-0118-1

2 G-78x14 steel belted snow guard, 5 lug rims, exc. cond. $60. OBO 856-4648/530-1570.
30-3

Freezer-20 cu. ft. used one season, like new. Let's negotiate. 856-4726.
30-1

For sale, fridge, stove, washer dryer; bar with stools. Also bedroom suite & stereo. **853-8851.**
30-C-0116-1

For sale Indian rug, 9x12', good cond. No worn spot, $35. 856-5447.
30-2

2 Kittens, need good home. 856-4005.
30-2

Viking gas range, $75. 1962 Ford 1 ton on duals, new motor. 856-2358.
30-2

Reg. Kanata mare, 9 yrs. old. 13.1 H.H., well broke, $400. OBO. 856-4002.
30-2

Thousand Trails camp grounds, located south of Bellingham. $5. American. **534-5877.**
30-C-0119-1

1973 Ford PU, ¾ ton , dual tanks, 54,000 miles. $3500. OBO. 856-7227.
30-2

1972 500cc Kawasaki for sale, good cond. Rebuilt motor. Phone Roy **856-6355.**
30-0124-3

1976 L.T.D. fully equiped with A.C. Spotless, wholesale price 853-0996.
30-2

1977 Nomad trailer, 20½ ft. fully self contained, like new $6500. OBO **856-7227.**
30-C-0123-2

1972-23' Tandem travel trailer self contained, very good cond. Sleeps 7. 856-6828 or 856-2501.
30-8

Two prime building lots for sale. 10 Oaks area, Abbotsford no agents. $18,900. firm. Contact Pam **856-7138.**
30-C-0122-2

Have 16½x8 ft. lumber decks - want 14x8 truck deck- for sale case VA Farm tractor asking $350. might take some trade. **856-2029.**
30-C-0125-1

LANGLEY TWIN MOVIES
New number
534-0933

REAR SCRAPER
blade
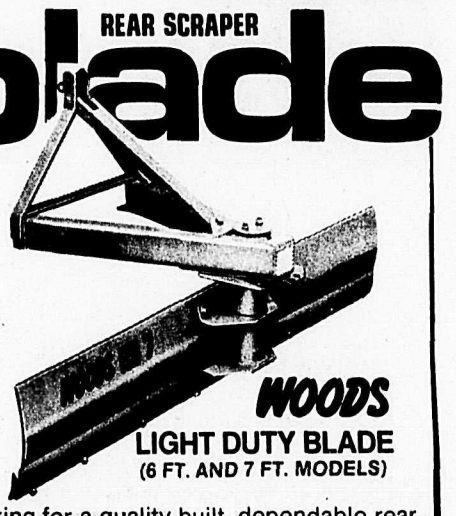
WOODS
LIGHT DUTY BLADE
(6 FT. AND 7 FT. MODELS)
Looking for a quality built, dependable rear blade that will give years of rugged service? Compare WOODS. Feature for feature, price for price . . . 30 years of building quality products makes woods your best buy . . . See them now at:
FROM $248 FARM PRICE
SHEPHERD BROS.
EQUIPMENT LTD.
19575 No. 10 Hwy., LANGLEY
• 534-5321

Grand Opening
at our new location
PHILIP KINGSWAY
TIRE DISCOUNT
19863 Fraser Highway, Langley
SPECIAL SALE
Free balancing & mounting with tire purchase.
LUBE, OIL, FILTER AND LABOR $9.95
(for most cars)
Free wheel alignment check with purchase of 4 tires
Quality Tires & Mags | Performance Tune-Ups | Best Brake Jobs | Fast Lube & Oil Change | Perfect Wheel Alignment | Quality Battery
530-2545 or 530-3038
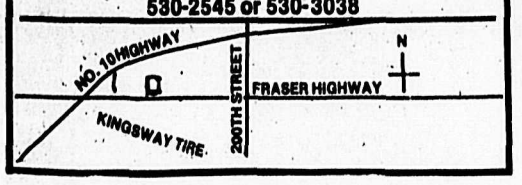

ALDER LANES
856-2034
BEAT INFLATION
Special for August
3 games FOR $1.00
WITH COUPONS BELOW
"FALL" LEAGUES NOW BEING FORMED
ALDER LANES — 3 GAMES $1 — during August with this coupon
ALDER LANES — 3 GAMES $1 — during August with this coupon
ALDER LANES — 3 GAMES $1 — during August with this coupon
ALDER LANES — 3 GAMES $1 — during August with this coupon

Transmissions are our only business...
we have to do a better job.
A&B TRANSMISSIONS
FREE 19 POINT CHECK
Same day service
Free towing on major jobs
Free Estimates
Courtesy cars available
12,000 mile-12 month Free Warranty
Honored at 600 shops across Canada & USA
ATRA AUTOMATIC TRANSMISSION REBUILDERS ASSOCIATION
19879 Fraser Hwy., Langley 530-9101

COMPLETE AUTO BODY WORK & PAINTING
ICBC AUTO GLASS INSTALLATIONS
ALL MAKES & MODELS
FREE ESTIMATES
DON'S AUTO BODY & PAINT SHOP LTD.
27441 FRASER HWY. ALDERGROVE
856-2594

Timekeeper:
Your heart works harder when you're not in the game. Get fit—and turn the clock back.
Fitness is fun. Try some.
PARTICIPACTION

BORSATO MEAT LTD.
22958 Fraser Hwy., Langley 530-3121
"Complete Service & Satisfaction"
•BEEF •PORK •VEAL •LAMB
•SMOKED HAMS AND BACON
SPECIALTY FREEZER SUPPLIES
MANUFACTURERS OF FANCY SAUSAGE
Custom Killing - Cutting & Wrapping
Professional Abattoir Service
FULL TIME GOV'T. INSPECTION

The Aldergrove Star

TELEVISION SCHEDULE

Wednesday, July 26

	CHANNEL 2	CHANNEL 4	CHANNEL 5	CHANNEL 6	CHANNEL 7	CHANNEL 8	CHANNEL 9	CHANNEL 11	CHANNEL 12	CHANNEL 13
12:00	Sum. Unlimited	All My Children	Hollywood Sqs.	News	News	Your Move	Summer	News	Mike Douglas	All My Children
12:30	Ryan's Hope	Cont'd.	Days of	Ida Clarkson	As World Turns	Movie:	Program	Get Smart	As World Turns	Cont'd.
1:00	Summer '78	One Life	Our Lives	Sanford & Son	Cont'd.	Buccaneer's	Begins at	Movie:	Cont'd.	Vancouver
1:30	Cont'd.	to Live	The Doctors	Marcus Welby	Guiding Light	Girl	4:00 p.m.	Hurricane	Medical Center	Cont'd.
2:00	Hoe, Hoe	General	Another World	Cont'd.	Cont'd.	Another World		Smith	Cont'd.	Cont'd.
2:30	Edge of Night	Hospital	Cont'd.	Edge of Night	All in Family	Cont'd.		Cont'd.	Tic Tac Dough	Party Game
3:00	High Hopes	Edge of Night	Movie:	High Hopes	Dinah	Alan Hamel		Popeye	Match Game	Lively Woman
3:30	Take 30	Merv Griffin	This House	Take 30	Cont'd.	Cont'd.		Flintstones	Hillbillies	Going Places
4:00	Little Women	Cont'd.	of Brede	Child's Program	Emergency One	Lucy Show	Sesame Street	Munsters	Funorama	Spiderman
4:30	Vision	Cont'd.	Cont'd.	Flipper	Cont'd.	Emergency	Cont'd.	Flipper	The Monkees	Part. Family
5:00	Celebrity Cooks	News	Newlywed Gm.	Adam-12	News	Cont'd.	Mr. Rogers	Leave to Beaver	My 3 Sons	Jason King
5:30	All In Family	Cont'd.	News	News	Cont'd.	Winsday	Electric Co.	Bewitched	Brady Bunch	T.B.A.
6:00	Hourglass	Cont'd.	Cont'd.	Cont'd.	News	Cont'd.	Zoom	I Love Lucy	Andy Griffith	Laverne, Shirley
6:30	Cont'd.	Cont'd.	Cont'd.	Cont'd.	Mary T. Moore	Grizzly Adams	Over Easy	Andy Griffith	Match Game	Am. 2 Night
7:00	Mary T. Moore	World Animals	Seattle	Charlie's	Tell the Truth	Cont'd.	News	Hogan's Heroes	Joker's Wild	Vancouver
7:30	Baseball:	Hollywood	Special Edition	Angels	Family Feud		Egypt	Adam-12	Not on Nellie	Cont'd.
8:00	Toronto at	8 Is Enough	Baseball:	T.B.A.	Funny	8 Is Enough	Nova	Marcus Welby	Newlywed Game	Cont'd.
8:30	Minnesota	Cont'd.	Mariners at	Baseball:	Business	Cont'd.	Cont'd.	Cont'd.	Merv Griffin	Cont'd.
9:00	Cont'd.	Charlie's	Kansas City	Toronto at	Movie:	Movie:	Performances	Ironside	Cont'd.	Black Sheep
9:30	Cont'd.	Angels	Cont'd.	Minnesota	Cont'd.	Wedding	Cont'd.	Cont'd.	Cont'd.	Squadron
10:00	Cont'd.	Starsky	Cont'd.	Cont'd.	Fire Next Door	In White	Cont'd.	News	Jacques	Police Woman
10:30	Week in Ball	& Hutch	Cont'd.	T.B.A.	Cont'd.	Cont'd.	Cont'd.	Am. 2 Night	Cousteau	Cont'd.
11:00	News	News	News	News	News	News	Cont'd.	Odd Couple	Phil Silvers	Sports Page
11:30	Cont'd.	Police Story	Tonight Show	Cont'd.	Late Movie	Cont'd.	Dick Cavett	Outer Limits	Late Movie	Cont'd.

Thursday, July 27

	CHANNEL 2	CHANNEL 4	CHANNEL 5	CHANNEL 6	CHANNEL 7	CHANNEL 8	CHANNEL 9	CHANNEL 11	CHANNEL 12	CHANNEL 13
12:00	Sum. Unlimited	All My Children	Hollywood Sqs.	News	News	Your Move	Summer	News	Mike Douglas	All My
12:30	Ryan's Hope	Cont'd.	Days of	Ida Clarkson	As World Turns	Movie:	Programs	Get Smart	As World Turns	Children
1:00	Summer '78	One Life	Our Lives	Sanford & Son	Cont'd.	The Elevator	Begin at	Movie:	Cont'd.	Vancouver
1:30	Cont'd.	to Live	The Doctors	Marcus Welby	Guiding Light	Cont'd.	4:00 p.m.	Thunder in	Medical Center	Cont'd.
2:00	Charcoal Chefs	General	Another World	Cont'd.	Cont'd.	Another World		the East	Cont'd.	Cont'd.
2:30	Edge of Night	Hospital	Cont'd.	Edge of Night	All in Family	Cont'd.		Cont'd.	Tic Tac Dough	Party Game
3:00	High Hopes	Edge of Night	Movie:	High Hopes	Dinah	Alan Hamel		Popeye	T.B.A.	Lively Woman
3:30	Take 30	Merv Griffin	Key Largo	Take 30	Cont'd.	Cont'd.		Flintstones	Razzmatazz	Going Places
4:00	Joseph Elzear	Cont'd.	Cont'd.	Childs Program	Emergency	Lucy Show	Sesame Street	Munsters	Funorama	Spiderman
4:30	T.B.A.	Cont'd.	Cont'd.	Flipper	One	Emergency	Cont'd.	Flipper	The Monkees	Part. Family
5:00	Celebrity Cooks	News	Newlywed Game	Adam-12	News	Cont'd.	Mr. Rogers	Leave to Beaver	My 3 Sons	Jason King
5:30	All in Family	Cont'd.	News	News	Cont'd.	Gong Show	Electric Co.	Bewitched	Brady Bunch	Cont'd.
6:00	Hourglass	Cont'd.	Cont'd.	Cont'd.	Cont'd.	News	Zoom	I Love Lucy	Fishing	Laverne, Shirley
6:30	Cont'd.	Cont'd.	Cont'd.	Cont'd.	Mary T. Moore	Cont'd.	Over Easy	Andy Griffith	Family Feud	Am. 2-Night
7:00	Mary T. Moore	People Place	Seattle	Hawaii 5-0	Tell the Truth	Another Day	News	Hogan's Heroes	Joker's Wild	Vancouver
7:30	Concert	Cont'd.	Match Game	Cont'd.	Tattletales	Grand Country	Playhouse	Adam-12	Billy Liar	Cont'd.
8:00	Barber of	Welcome Kotter	Chips	Barber of	The Waltons	The Waltons	Opera	Marcus Welby	Newlywed Game	Cont'd.
8:30	Seville	Happening	Cont'd.	Seville	Cont'd.	Cont'd.	Cont'd.	Cont'd.	Merv Griffin	Cont'd.
9:00	Cont'd.	Barney Miller	James at 16	Cont'd.	Hawaii 5-0	Future	Cont'd.	Ironside	Cont'd.	James at 15
9:30	Cont'd.	Movie:	Cont'd.	Cont'd.	Soap	Soap	Cont'd.	Cont'd.	Cont'd.	Cont'd.
10:00	Cont'd.	Claudine	Class of '65	Cont'd.	Barnaby	Baretta	Cont'd.	News	Jacques	Barnaby
10:30	Cont'd.	Cont'd.	Cont'd.	Cont'd.	Jones	Cont'd.	2 Ronnies	Am. 2 Night	Cousteau	Jones
11:00	National News	News	News	News	News	News	Dick Cavett	Odd Couple	Phil Silvers	Sports Page
11:30	90 Minutes	Starsky, Hutch	Tonight Show	Cont'd.	Late Movie	News	Turnabout	Outer Limits	Late Movie	Cont'd.

Friday, July 28

	CHANNEL 2	CHANNEL 4	CHANNEL 5	CHANNEL 6	CHANNEL 7	CHANNEL 8	CHANNEL 9	CHANNEL 11	CHANNEL 12	CHANNEL 13
12:00	Sum. Unlimited	All My	Hollywood Sqs.	News	News	Your Move	Summer	News	Mike Douglas	All My Children
12:30	Ryan's Hope	Children	Days of	Ida Clarkson	As World Turns	Movie:	Programs	Get Smart	As World Turns	Cont'd.
1:00	Summer '78	One Life	Our Lives	Sanford & Son	Cont'd.	The Lone Hand	Begin at	Movie:	Cont'd.	Vancouver
1:30	Cont'd.	to Live	The Doctors	Marcus Welby	Guiding Light	Cont'd.	4:00 p.m.	Brides of	Medical Center	Cont'd.
2:00	Concert Canada	General	Another World	Cont'd.	Cont'd.	Another	World	Dracula	Cont'd.	Cont'd.
2:30	Edge of Night	Hospital	Cont'd.	Edge of Night	All in Family	Alan Hamel		Popeye	Tic Tac Dough	Party Game
3:00	High Hopes	Edge of Night	Movie:	High Hopes	Dinah	Cont'd.		Flintstones	Match Game	Lively Woman
3:30	Take 30	Merv Griffin	Wives & Lovers	Take 30	Cont'd.				Hillbillies	Going Places
4:00	Kiahanie	Cont'd.	Cont'd.	Childs Program	Emergency One	Lucy Show	Sesame Street	Munsters	Funorama	Spiderman
4:30	Hunters Gold	Cont'd.	Cont'd.	Flipper	Cont'd.	Emergency	Cont'd.	Flipper	The Monkees	Part. Family
5:00	Celebrity Cooks	News	Newlywed Gm.	Adam-12	News	Cont'd.	Mr. Rogers	Leave to Beaver	My 3 Sons	Jason King
5:30	All In Family	Cont'd.	News	News	Cont'd.	Gong Show	Electric Co.	Bewitched	Brady Bunch	Cont'd.
6:00	Hourglass	Cont'd.	Cont'd.	Cont'd.	Cont'd.	News	Zoom	I Love Lucy	Andy Griffith	Laverne, Shirley
6:30	Cont'd.	Cont'd.	Cont'd.	Cont'd.	Mary T. Moore	Cont'd.	Over Easy	Andy Griffith	Truth, Or	Am. 2-Night
7:00	Mary T. Moore	Film Festival	Seattle	Lawrence	Movie:	Oper. Petticoat	News	Hogan's Heroes	Consequences	Vancouver
7:30	Reach for Top	Muppet Show	Hollywood Sqs.	Welk	Diamond Head	Julie	Playhouse	Adam-12	Joker's Wild	Cont'd.
8:00	Robin's Nest	Tabitha	CPO Sharkey	Robin's Nest	Cont'd.	Wonder	Wn. Review	Wonder	Newlywed Game	Cont'd.
8:30	Cuckoo Waltzes	Oper. Petticoat	Chico & Man	Miss Jones, Son	Cont'd.	Woman	Wall St.	Woman	Merv Griffin	Cont'd.
9:00	Summer	Movie:	Rockford	The Rees	Movie:	Rockford	Theatre	Ironside	Cont'd.	Movie:
9:30	Variety	Beautiful But	Files	Cont'd.	Private Lives of	Files	Cont'd.	Cont'd.	Cont'd.	Flash Gordon
10:00	Husbands,	Deadly	Cont'd.	Class of '65	Sherlock Homes	Cont'd.	World	News	Jacques	Pt. 2
10:30	Wives & Lovers	Cont'd.	Cont'd.	Cont'd.	Cont'd.	Cont'd.	Cont'd.	Am. 2 Night	Cousteau	Cont'd.
11:00	National News	News	News	News	News	News	Dick Cavett	Odd Couple	Phil Silvers	Sports Page
11:30	Night Final	Baretta	Tonight Show	Cont'd.	Late Movie	Cont'd.	Real Am.	Outer Limits	Late Movie	Cont'd.

Saturday, July 29

	CHANNEL 2	CHANNEL 4	CHANNEL 5	CHANNEL 6	CHANNEL 7	CHANNEL 8	CHANNEL 9	CHANNEL 11	CHANNEL 12	CHANNEL 13
12:00	Sat. Morning	Am. Bandstand	Baseball:	Sports Review	Fat Albert	Film Fill	Gardening	Movie:	Fat Albert	100 Huntley St.
12:30	Quiz Kids	AFC-NFC Hall	Mariners	Travel	Space Academy	Discover	Turnabout	Those Who	Space Academy	Sports
1:00	Lassie	of Fame:	at Detroit	Discover	Mister Magoo	Film Fill	Consumer Kit	Think Young	Outlook	Cont'd.
1:30	Hobbledehoy	Miami vs	Cont'd.	Red Fisher	Film Festival	T.B.A.	French Chef	Cont'd.	Perspective	Cont'd.
2:00	Reflections	Philadelphia	Week in Ball	Sports	Emergency	War Year's	Gardening	Movie:	700 Club	Cont'd.
2:30	Mr. Chips	Cont'd.	Challenge	Cont'd.	One	Cont'd.	Daniel Foster	Tarzan,	Cont'd.	Cont'd.
3:00	Space 1999	Movie:	Movie:	Cont'd.	Hartford	Wrestling	Paint Along	the Fearless	Cont'd.	Lively Woman
3:30	Cont'd.	Impact	Manhunt in	Cont'd.	Open Golf	Cont'd.	Book Beat	Cont'd.	Robonic Stooges	Party Game
4:00	Sports Special	NFL Teams	the Jungle	Cont'd.	Sports	World of	Firing Line	Voyage to	Speed Buggy	Oceans Alive
4:30	Cont'd.	Cont'd.	The Selina, Pt. 1	Cont'd.	Cont'd.	Sports	Cont'd.	Bottom of Sea	Funorama	Cartoons
5:00	Cont'd.	World of	Adventure	Space 1999	Baby I'm Back	Cont'd.	Evening	Twilight Zone	Sha Na Na	Cont'd.
5:30	Cont'd.	Sports	News	Cont'd.	News	Cont'd.	at Pops	Cont'd.	Ruff House	Monty Python
6:00	News	Cont'd.	News	News	News	News	French Chef	Star Trek	Weekend	Behind Scene
6:30	Common. Game	News	Animal World	Lou Grant	Phil Donahue	Show Biz	Once Upon	Cont'd.	Cont'd.	Mary & Michael
7:00	Muppets	Lawrence	Wild Kingdom	Cont'd.	Cont'd.	Bionic	Nova	Hee Haw	Elvis	P. Appleyard
7:30	Baseball:	Welk	Gong Show	Baseball:	In Search Of	Woman	Cont'd.	Cont'd.	Movie:	Nashville Swing
8:00	Montreal at	Free Country	Bionic Woman	Montreal	Bob Newhart	Avengers	National	Marty Robbins	Tickle Me	Jeffersons
8:30	Atlanta	Comedy	Cont'd.	at Atlanta	Mary T. Moore	Cont'd.	Geographic	Pop Country	Cont'd.	Maude
9:00	Cont'd.	Love Boat	Movie:	Cont'd.	Movie:	Movie:	Cont'd.	Nashville Music	Cont'd.	Love Boat
9:30	Cont'd.	Cont'd.	Rhinemann	Cont'd.	Juggernaut	The	Hyde Park	Country N.W.	Movie:	Cont'd.
10:00	Cont'd.	Fantasy	Exchange	T.B.A.	Cont'd.	Conversation	Cont'd.	Movie:	Alvarez Kelly	Fantasy
10:30	2 Ronnies	Island	Pt. 1	T.B.A.	Cont'd.	Cont'd.	Austin City	Play Dirty	Cont'd.	Island
11:00	National News	News	News	News	Movie: Cops &	News	Sign Off	T.B.A.	T.B.A.	Sports
11:30	Night Final	Cont'd.	Sat. Night	Late Movie	Robbers	Cont'd.	Sign Off	T.B.A.	Cont'd.	Cont'd.

Sunday, July 30

	CHANNEL 2	CHANNEL 4	CHANNEL 5	CHANNEL 6	CHANNEL 7	CHANNEL 8	CHANNEL 9	CHANNEL 11	CHANNEL 12	CHANNEL 13
12:00	Royal	Issues & Ans.	Baseball:	Country Garden	Movie: T.B.A.	Film Fill	Real Amer.	Movie:	Gospel Hour	Oceans Alive
12:30	Heritage	Directions	Teams T.B.A.	Better Way	Cont'd.	Better Way	Egypt	Creature of	Cont'd.	Vic Franklyn
1:00	Music to See	Movie:	Movie:	Music to See	T.B.A.	Terry Winters	Wash. Review	Destruction	Faith for Today	Wildlife
1:30	Country Canada	Date with Judy	The	Country Canada	T.B.A.	Star Trek	Wall Street	Movie:	P.T.L. Club	The Editors
2:00	Sports	Cont'd.	Wayfarers	Adam-12	T.B.A.	Cont'd.	T.B.A.	Francis Goes to	Cont'd.	Sports
2:30	Cont'd.	Cont'd.	Point of View	Movie:	T.B.A.	Movie:	Cont'd.	the Races	Cont'd.	Cont'd.
3:00	Cont'd.	Sailor-Made	Sportsworld	Bad Ronald	Movie: T.B.A.	Bad Ronald	Performance	Movie:	Cont'd.	Cont'd.
3:30	Cont'd.	Man/Grama's	Cont'd.	Cont'd.	Cont'd.	Cont'd.	Cont'd.	Fame is Name	The Goodies	Cont'd.
4:00	Theulag	Boy	Cont'd.	T.B.A.	Cont'd.	Lottery	Cont'd.	of Game	Funorama	Cont'd.
4:30	Hymn Sing	World Animals	Great Am. Game	Hymn Sing	Cont'd.	Question Period	Cont'd.	Cont'd.	Cont'd.	Cont'd.
5:00	News	Alias Smith	Meet th Press	Lucy Show	National	Untamed Fron.	News	Voyage to	Honeymooners	Nashville Swing
5:30	Encounter	& Jones	News	Student Forum	Geographic	Provincial	Soccer	Bottom of Sea	Movie:	Behind Scenes
6:00	World of	News	Cont'd.	News	News	Lottery	Cont'd.	Star Trek	Bomba & Lost	Great Debate
6:30	Disney	Anything Goes	Castaway	Cont'd.	David Horowitz	T.B.A.	T.B.A.	Cont'd.	Volcano	Cont'd.
7:00	Beachcombers	Hardy Boys/	World of	Beachcombers	60 Minutes	Hardy Boys,	T.B.A.	Outer Limits	60 Minutes	$128000 Question
7:30	Rhoda	Nancy Drew	Disney	Rhoda	Cont'd.	Nancy Drew	Cousteau	Cont'd.	Cont'd.	Vic Franklyn
8:00	King Kens.	How the West	Project UFO	King Kensing.	Rhoda	Project U.F.O.	Evening at	Speakout	Movie:	Movie:
8:30	All In Family	Was Won	Cont'd.	All in Family	T.B.A.	Cont'd.	Pops	Access	World Safari	Country Girl
9:00	This Land	Movie:	Movie:	This Land	All in Family	Godfather	Theatre	Probe	Cont'd.	Cont'd.
9:30	This ½ Hour	Friends of	Rhinemann	This ½ Hour	T.B.A.	Saga Pt. 3	Cont'd.	Contact	Cont'd.	Cont'd.
10:00	Somphonies	Eddie Coyle	Exchange	Symphony	Switch	Assignment	Playhouse	Kroeze Bros.	Movie:	Jo Gaillard
10:30	Cont'd.	Cont'd.	Pt. 2	Cont'd.	Cont'd.	McClear	World War I	700 Club	MacKenna's	Cont'd.
11:00	National News	News	News	News	News	News	Sign Off	Cont'd.	Gold	Sports Page
11:30	Night Final	Cont'd.	Late Movie	Cap. Comment	Late Movie	Cont'd.	Sign Off	Cont'd.	Cont'd.	Cont'd.

Monday, July 31

	CHANNEL 2	CHANNEL 4	CHANNEL 5	CHANNEL 6	CHANNEL 7	CHANNEL 8	CHANNEL 9	CHANNEL 11	CHANNEL 12	CHANNEL 13
12:00	Sum. Unlimited	All My Children	Hollywood Sqs.	News	News	Your Move	Summer	News	Mike Douglas	All my Children
12:30	Ryan's Hope	Cont'd.	Days of	Ida Clarkson	As the World	Movie:	Programs	Get Smart	As World Turns	Cont'd.
1:00	Bob McLean	One Life to	Our Lives	Sanford & Son	Turns	Paint Your	Begin at	Movie:	Cont'd.	Vancouver
1:30	Cont'd.	Live	The Doctors	Marcus Welby	Guiding Light	Wagon Pt. 1	4:00 p.m.	Too Late Blues	Medical Center	Cont'd.
2:00	Heritage	General	Another World	Cont'd.	Cont'd.	Another		Cont'd.	Cont'd.	Cont'd.
2:30	Edge of Night	Hospital	Cont'd.	Edge of Night	All in Family	World		Cont'd.	Tic Tac Dough	Cont'd.
3:00	High Hopes	Edge of Night	Movie:	High Hopes	Dinah	Alan Hamel		Popeye	Match Game	Lively Woman
3:30	Take 30	Merv Griffin	Machine Gun	Take 30	Cont'd.	Cont'd.		Flintstones	Hillbillies	Going Places
4:00	Sam & the River	Cont'd.	McCain	Child's Program	Emergency	Lucy Show	Sesame Street	Munsters	Funorama	Spiderman
4:30	Mr. Dressup	Cont'd.	Cont'd.	Flipper	Cont'd.	Emergency	Cont'd.	Flipper	The Monkees	Part. Family
5:00	Celebrity Cooks	News	Newlywed Game	Adam-12	News	Cont'd.	Mr. Rogers	Beaver	My 3 Sons	Jason King
5:30	All In Family	Cont'd.	News	News	Cont'd.	Gong Show	Electric Co.	Bewitched	Brady Bunch	Cont'd.
6:00	Hourglass	Cont'd.	Cont'd.	Cont'd.	Cont'd.	News	Zoom	I Love Lucy	Andy Griffith	Alice
6:30	Cont'd.	Cont'd.	Cont'd.	Cont'd.	Mary T. Moore	Cont'd.	Over Easy	Andy Griffith	Match Game	Am. 2 Night
7:00	Mary T. Moore	World Animals	Seattle	Little House	Tell the Truth	Bobby Vinton	News	Hogan's Heroes	Jokers Wild	Vancouver
7:30	Canadian Stars	Cont'd.	Tall Ships	on the Prairie	Around Here	Head Hunters	World War I	Adam-12	Lucky Feller	Sea
8:00	Happy Days	Baseball:	Little House on	Cont'd.	Jeffersons	Movie:	Movie:	Movie:	Newlywed Game	Festival
8:30	Rene Simard	Teams T.B.A.	the Prairie	Rene Simard	Good Times	Contract on	Shades of	Every Little	Merv Griffin	Cont'd.
9:00	M.A.S.H.	Cont'd.	T.B.A.	M.A.S.H.	T.B.A.	Cherry St.	Greene	Crook & Nanny	Cont'd.	B.C. Lions
9:30	3's Company	Cont'd.	Movie:	3's Company	T.B.A.	Cont'd.	Performance	Cont'd.	Cont'd.	1 Day at a Time
10:00	News Mag.	Cont'd.	Murder Under	News Mag.	T.B.A.	Cont'd.	Onedin Line	News	Jacques	Mary & Michael
10:30	Barney Miller	Cont'd.	Glass	Barney Miller	T.B.A.	Cont'd.	Cont'd.	Amer. 2 Night	Cousteau	Vic Franklyn
11:00	National News	News	News	News	News	Cont'd.	Dick Cavett	Odd Couple	Phil Silvers	Sports Page
11:30	Night Final	Soap	Tonight Show	Cont'd.	Late Movie	Cont'd.	Lowell Thomas	Outer Limits	Late Movie	Cont'd.

Tuesday, August 1

	CHANNEL 2	CHANNEL 4	CHANNEL 5	CHANNEL 6	CHANNEL 7	CHANNEL 8	CHANNEL 9	CHANNEL 11	CHANNEL 12	CHANNEL 13
12:00	Sum. Unlimited	All My Children	Hollywood Sqs.	News	News	Your Move	Summer	News	Mike Douglas	All My Children
12:30	Ryan's Hope	Cont'd.	Days of Our	Ida Clarkson	As the World	Movie:	Programs	Get Smart	As World Turns	Cont'd.
1:00	Bob McLean	One Life	Lives	Sanford & Son	Turns	Paint Your	Begin at	Movie:	Cont'd.	Vancouver
1:30	Cont'd.	to Live	The Doctors	Marcus Welby	Guiding Light	Wagon Pt. 2	4:00 p.m.	My Girl Tisa	Medical Center	Cont'd.
2:00	Hoe, Hoe	General	Another World	Cont'd.	Cont'd.	Another World		Cont'd.	Cont'd.	Cont'd.
2:30	Edge of Night	Hospital	Cont'd.	Edge of Night	All in Family	Cont'd.		Cont'd.	Tic Tac Dough	Cont'd.
3:00	High Hopes	Edge of Night	Movie:	High Hopes	Dinah	Alan Hamel		Popeye	Match Game	Lively Woman
3:30	Take 30	Merv Griffin	When Boys	Take 30	Cont'd.	Cont'd.		Flintstones	Hillbillies	Going Places
4:00	Nic & Pic	Cont'd.	Meet Girls	Child's Program	Emergency One	Lucy Show	Sesame Street	Munsters	Funorama	Spiderman
4:30	1 North. Sum.	Cont'd.	Cont'd.	Flipper	Cont'd.	Emergency	Cont'd.	Flipper	The Monkees	Part. Family
5:00	Celebrity Cooks	News	Newlywed Game	Adam-12	News	Cont'd.	Mr. Rogers	Beaver	My 3 Sons	Jason King
5:30	All in Family	Cont'd.	News	News	Cont'd.	Gong Show	Electric Co.	Bewitched	Brady Bunch	Cont'd.
6:00	Hourglass	Cont'd.	Cont'd.	News	Cont'd.	News	Zoom	I Love Lucy	Andy Griffith	Alice
6:30	Cont'd.	Cont'd.	Cont'd.	Cont'd.	Mary T. Moore	Cont'd.	Over Easy	Andy Griffith	Truth, Or	Am. 2-Night
7:00	Mary T. Moore	Little Vic	Seattle	Starsky	Tell the Truth	Search, Rescue	News	Hogan's Heroes	Consequences	Vancouver
7:30	T.B.A.	Sha Na Na	Name Tune	& Hutch	Tattletales	Movie:	Cont'd.	Adam-12	Joker's Wild	Cont'd.
8:00	Shadow	Happy Days	Movie:	T.B.A.	T.B.A.	Mystery of	T.B.A.	Movie:	Newlywed Game	Cont'd.
8:30	Catchers	Laverne, Shirley	Contract on	T.B.A.	T.B.A.	$1,000,000	T.B.A.	Then Came	Merv Griffin	Laverne, Shirley
9:00	Cont'd.	3's Company	Cherry St.	T.B.A.	Movie: T.B.A.	Hockey	T.B.A.	Bronson	Cont'd.	Movie:
9:30	Romance	Carter Country	Cont'd.	Romance	Cont'd.	Carter Country	2 Ronnies	Cont'd.	Cont'd.	The Four
10:00	Cont'd.	20/20	Cont'd.	T.B.A.	Movie:	Lou Grant	T.B.A.	News	Jacques	Deuces
10:30	T.B.A.	Cont'd.	Cont'd.	T.B.A.	Cont'd.	Cont'd.	T.B.A.	Amer. 2 Night	Cousteau	Cont'd.
11:00	National News	News	News	News	News	News	Dick Cavett	Odd Couple	Phil Silvers	Sports Page
11:30	Night Final	Soap	Tonight Show	Cont'd.	Late Movie	Cont'd.	Book Beat	Outer Limits	Late Movie	Cont'd.

Wednesday, August 2

	CHANNEL 2	CHANNEL 4	CHANNEL 5	CHANNEL 6	CHANNEL 7	CHANNEL 8	CHANNEL 9	CHANNEL 11	CHANNEL 12	CHANNEL 13
12:00	Sum. Unlimited	All My Children	Hollywood Sqs.	News	News	Your Move	Summer	News	Mike Douglas	All My Children
12:30	Ryan's Hope	Cont'd.	Days of Our	Ida Clarkson	As World Turns	Movie:	Programs	Get Smart	As World Turns	Cont'd.
1:00	Bob McLean	One Life	Lives	Sanford & Son	Cont'd.	Scream Pretty	Begin at	Movie:	Cont'd.	Vancouver
1:30	Cont'd.	to Live	The Doctors	Marcus Welby	Guiding Light	Peggy	4:00 p.m.	Blood &	Medical	Cont'd.
2:00	Hoe, Hoe	General	Another World	Cont'd.	Cont'd.	Another World		Defiance	Cont'd.	Cont'd.
2:30	Edge of Night	Hospital	Cont'd.	Edge of Night	All in Family	Cont'd.		Cont'd.	Tic Tac Dough	Party Game
3:00	High Hopes	Edge of Night	Movie:	High Hopes	Dinah	Alan Hamel		Popeye	Match Game	Lively Woman
3:30	Take 30	Merv Griffin	Ladies Man	Take 30	Cont'd.	Cont'd.		Flintstones	Hillbillies	Going Places
4:00	Little Woman	Cont'd.	Cont'd.	Child's Program	Emergency	Lucy Show	Sesame Street	Munsters	Funorama	Spiderman
4:30	Vision On	Cont'd.	Cont'd.	Flipper	Cont'd.	Emergency	Cont'd.	Flipper	The Monkees	Part. Family
5:00	Celebrity Cooks	News	Newlywed	Adam-12	News	Cont'd.	Mr. Rogers	Leave to Beaver	My 3 Sons	Jason King
5:30	All in Family	Cont'd.	News	News	Cont'd.	Gong Show	Electric Co.	Bewitched	Brady Bunch	T.B.A.
6:00	Hourglass	Cont'd.	Cont'd.	Cont'd.	Cont'd.	News	Zoom	I Love Lucy	Andy Griffith	Alice
6:30	Cont'd.	Cont'd.	Cont'd.	Cont'd.	Mary T. Moore	Cont'd.	Over Easy	Andy Griffith	Match Game	Am. 2 Night
7:00	Mary T. Moore	World Animals	Seattle	Hollywood	Tell the Truth	Grizzly	News	Hogan's Heroes	Joker's Wild	Vancouver
7:30	Baseball:	Hollywood	Special Edition	Baseball:	Family Feud	Adams	Playhouse	Soccer:	Not on Nellie	Cont'd.
8:00	Pittsburgh	8 Is Enough	Evergreen	Pittsburgh at	T.B.A.	8 Is Enough	Nova	Seattle at	Newlywed Game	Cont'd.
8:30	at Montreal	Cont'd.	Express	Montreal	T.B.A.	Cont'd.	Cont'd.	Oakland	Merv Griffin	Cont'd.
9:00	Cont'd.	Charlie's	Blackshee	Cont'd.	T.B.A.	Movie:	T.B.A.	Cont'd.	Cont'd.	Black Sheep
9:30	Cont'd.	Angels	Squadron	Cont'd.	T.B.A.	Journey into	T.B.A.	Cont'd.	Cont'd.	Squadron
10:00	Cont'd.	Starsky &	Police	Cont'd.	Cont'd.	Fear	T.B.A.	News	Jacques	Mary & Michael
10:30	Week in B. Ball	Hutch	Woman	Week in Ball	Cont'd.	Cont'd.	T.B.A.	Amer. 2 Night	Cousteau	Vic Franklyn
11:00	National News	News	News	News	News	News	T.B.A.	Odd Couple	Phil Silvers	Sports Page
11:30	Night Final	Police Story	Tonight Show	Cont'd.	Late Movie	Cont'd.	T.B.A.	Outer Limits	Hawaii 5-0	Cont'd.

The Aldergrove Star ENTERTAINMENT

From the Back Porch

By BILL CLARK

A while back I wus walkin' down the street in Guadalajara wen I sees this old feller, settin' on the sidewalk, sellin' Garbanzo beans frum an old baskit.

The wife is lookin' fer things to bring back fer the relativs, so I tells her to go further into the markit where they have the little dolls.

Wot fer? she asts, an I tolt her they made littel dolls frum straw an if she looked arount rele careful she cud find a packidge of pins. Then, I ses, the relatives cud have a rele happy time, stickin' pins in the dolls an thinkin' it was me.

After she goes an the air clears a bit from her cussin', I asts the old feller if he minds an I set on the sidewalk alongside an we talked a wile.

Purty soon I ses there ain't eny quick fortune in sellin' Garbanzo beans, so I helps the old feller an buys sum. He puts 'em in a littel paper bag for fifty centavos. That work out to about four cents, an he is rele happy.

He stretches out his feet wich are bare an he wiggles his toes in the sun an he ses the Gud Lord has giv us a fine day, becus the sun is rele warm.

I ses He must have ben thinkin' speshul about Mexico, becus the sun is allus there.

"Si, Senor", he ses. "It is so becus the Gud Lord figgered the Mexico needed it rele bad."

How cum? I asts.

"Well," he ses, "...in the beginning there wus the sun".

I figger I am goin' to get the story of the Creation as she is spoke in Mexicano an it sounds rele interestin'.

"Than", he ses, "there wus the Aztec priests wot weren't satisfide with the sun an they had to start carvin' up peop' fer sacrifice".

"After that," he ses, "there wus the Conquistadores, an they jest brot in modern refinements, like cookin' people over a slow fire to find where they hid the gold."

"If that wusen't enuf", he ses, "then we had the priests wot tuk everythin' they cud lay hands on fer buildin' cathedrals".

An then wot? I asts.

"Well", he ses, "we had a few revolushuns, wich diden't help much, but the big trubbel wus wen the Norte Americanos startid comin' in".

How so? I asts.

"They wus allus wearin' sunglasses", he ses, "an the wimmen wus plasterin' themselves with stuff to keep the sun off."

"Senor", he ses, "their faces wus wrinkled like a new-borned child...but it wus frum the brightness of gold an not the light of the sun".

Jest then the wife cums back an asts if I an nuts, becus I have tuk off my shoes an the old feller an me are wigglin' our toes in the sun.

I don't think so, I ses, becus it's rele simple...

In the beginning there wus the sun...

The old feller calls after me.

"Vaya con Dios, Amigo!" he ses.

You see? I ses to the wife.

CODA
Kurt Langmann

Local fans of our home-grown talent, Bim, will be pleased to know that his long-awaited third lp, Thistles, will soon be stocked at your favorite music shop.

Bim and personal manager Bruce Allen, were interviewed Thursday night on Lg-FM, and songs from the new lp were also played.

His new record carries songs spanning the past five years, a few of which were featured on his two previous offerings, A Kid Full of Dreams and Raincheck on Misery. His new record shows no sign of compromise however, and still holds firmly to that special sound we've come to know as Bim, despite a long sojourn in wicked Los Angeles.

The 25 year old musician took up residence in L.A. in '76 and worked a deal with Elektra in May of '77. Elektra/Asylum has an excellent reputation for working hard with their artists and promoting them, and has a stable of top names like Jackson Browne, Joni Mitchell, Bonnie Raitt, Warren Zevon, etc. Bim worked on the album from June to January of '78 with Emmit Rhodes as producer and top session people like Jeff Parcaro on drums.

All guitars, acoustic and electric, are by Bim, thanks to the wonders of modern recording techniques with overdubs, et al. Vancouver's Blue Williams also sings on the record.

Tender Lullaby was chosen as a single, to open up the US market for his record (industry journals have already placed Thistles in the top three or four of new releases). Thistles is being released simultaneously in Canada with Bim's old label, Casino Records.

A tour is in the works as well, possibly with Bonnie Raitt, and local bookings are being sought to promote the new release. His concert performances will feature him as a solo act as well as with guests, depending on the song.

Bim said he likes coming home to B.C. - as he put it, he comes here to get up and goes back to L.A. to go down, and plans to cut his next lp here as he's a bit of a flag waver.

His only immediate plans are for the purchase of a 4 track recorder to help improve his unique sound, and to work more on his electric guitar as he still feels insecure with his stratocaster.

April Wine and Teaze

By Denis Clarke

VANCOUVER-April Wine and Teaze opened with what is to be called the concert bowl.

It's an innovation introduced by Perryscope Productions Ltd. of Vancouver.

And one a long time overdue. Approximately 6,000 people showed up to see A.W. and Teaze.

In the full Coliseum which holds 17,500, the concert would have been hopeless, but with half the place curtained off and a seating capacity of 7,000 - 8,000, 6,000 people was a nice cozy arrangement.

Teaze opened the night with the sound system cranked up and deafening everybody.

Teaze's approach to music is the heavy metal, blastem type, with the odd exception like Sweet Misery.

It's unfortunate that they don't include more songs like Sweet Misery in their repertoire.

April Wine out of Montreal, came on as the main act.

Since the band started almost a decade ago it has become one of Canada's most successful touring and recording groups.

Myles Goodwyn has unfortunately almost totally discarded his keyboard in favor of a guitar. In a way it is unfortunate as A.W. is now basically a drums, bass, and three guitar setup.

Perhaps the best song of the night, off their latest album First Glance, was Cummin' Right Down on Top of Me, which featured Myles on Keyboards. Let's hope that in the future he continues this practice.

Players, Miles Goodwyn, keyboards, lead vocals and lead guitar, Brian Greenway, guitar, Garry Moffat, rhythm guitar, Steve Lang, bass and Gerry Mercer, drums, are a solid band.

More from Perry Scope -

Meatloaf and Prism - Gardens Sun., July 20 at 8:00 P.M.

U.K. and scarecrow - Tues., Aug. 1 in the Commodore.

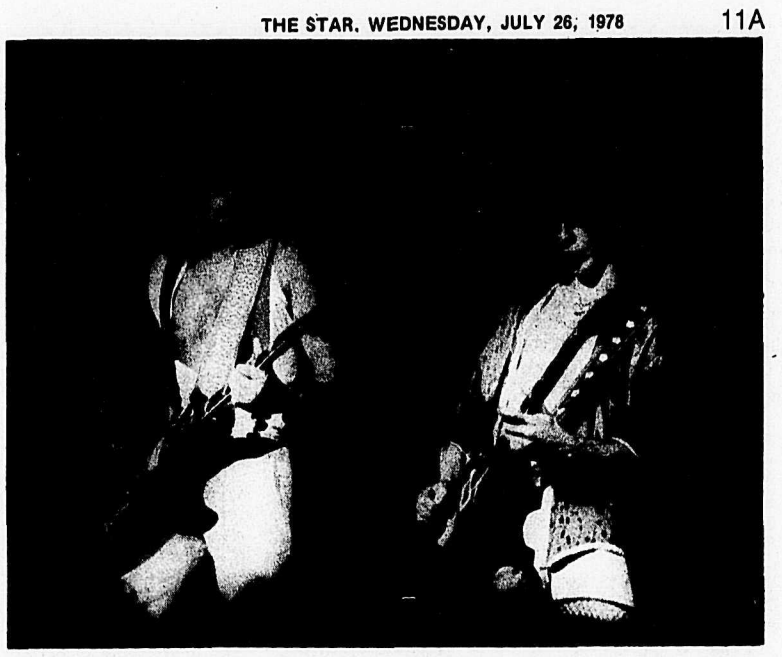

Myles Goodwyn [left] leader of April Wine and Brian Greenway at the PNE concert bowl Friday nite.

ALDER INN HOTEL
PRESENT IN OUR LOUNGE
CURRENTLY PLAYING
Bruce Harvey
July 31 to August 5
Diana Raye
LIVE ENTERTAINMENT MONDAY TO SATURDAY

LANGLEY TWIN MOVIES
SPECIAL MIDNIGHT SHOW
12:00 P.M., SUNDAY, Aug. 6
DELICIOUSLY DAFFY!
THIS MOVIE IS TOTALLY OUT OF CONTROL.
KENTUCKY FRIED MOVIE
Warning, some sex and suggestive scenes. (B.C. Director)

THE BOW FIDDLER
20175 Fraser Hwy.
LANGLEY Ph. 530-3181
Live music 9 PM - 2 AM
Tuesday to Saturday
THIS WEEK: JASMINE
NEXT WEEK: CROWBAR

AVAILABLE IN LANGLEY
FRESH LOCAL
Includes salad & hot garlic bread
Hot Crab Dinner
ALL YOU CAN EAT
From 5:30 p.m. Tuesday to Saturday
$7.45
EVERY WEDNESDAY
TALENT GONG SHOW
$200. CASH PRIZES
No auditions necessary. Any unusual or interesting talents welcome

Mermaid Sea Food & Steak House
FROM THE MERMAID'S KITCHEN
Others expand in quantity — the Mermaid's Kitchen expands in quality.
Soup or salad, Baked Potato or rice, Vegetable and garlic bread included.
TRY OUR DELICIOUS SALAD BAR FOR LUNCH AND DINNER.

APPETIZERS
Escargots (eight) 3.95
Dolmathes 2.95
Caviar 3.95
Shrimp Cocktail 2.95
Crab Cocktail 3.95

SALADS
Shrimp Louie 4.95
Crab Louie 6.95
Greek Salad 5.95

ENTREES
Filet Mignon 7 oz. 8.95
Filet Mignon 9 oz. 9.95
New York Steak 9 oz. 8.95
Top Sirloin Steak 9 oz. 6.95
Top Sirloin Steak 12 oz. 8.95
Teryaki Steak 8.95
Top Sirloin & Spaghetti 6.95
B.B.Q. Ribs & Spaghetti 7.95
Veal Cutlets 6.95
Beef Kabob 7.95
Pepper Steak 7.95
Mediterrean Steak & Mushrooms 8.95
Whole Roast Cornish Game Hen with Wild Rice 7.95
Spaghetti & Meat Sauce 3.25
Spaghetti & Meatballs 3.95

SEAFOODS
Oysters breaded baked 6.95
Prawns deep fried 6.95
Prawns sauteed 7.95
Crab Meat sauteed 8.95
Scallops baked 7.95
Scampi baked 10.95
Two Lobster Tails baked 11.95
Salmon fillet broiled or poached 6.95
Sole fillet pan fried or poached 5.95
Trout pan fried 5.95
Halibut Steak baked 7.95

OUR SPECIALTIES
Salmon fillet stuffed 7.95
Sole fillet stuffed 7.95
Trout stuffed (no bones) 7.95
Hawaiian Prawns 8.95
Salmon A La Suisse 7.95
Halibut creole 8.95
Oysters fricassee 7.95
Scallops Newberg 8.95

SEAFOODS AND MEAT
Top Sirloin Steak & Prawns sauteed 11.95
Top Sirloin Steak & Crab sauteed 12.95
Top Sirloin Steak & Scampi 12.95
Top Sirloin Steak & One Lobster Tail 9.95
Filet Mignon & Lobster 12.95

CHILDREN'S PORTIONS
Ground Sirloin Steak & French Fries 2.95
Spareribs & French Fries 2.95
Spaghetti & Meat Sauce 2.50
Half Cornish Game Hen with French Fries 3.50

Captain Scott's Dinner 9.95 (Oysters, Prawns, Scallops)
Seafood Platter for Two 26.95 (Four Lobster Tails, Oysters, Scallops, Prawns)

MATSQUI POLICE · PINEY CARWASH · S. Fraserway · MERMAID
2686 Langdon St., Clearbrook
Reservations: 853-0249
OUR SEAFOODS ARE OF TOP QUALITY, OF BRITISH COLUMBIA AND ALBERTA GRADE A GRAIN FED

Restaurant and dining guide

PIRRO'S Pizza STEAK & SPAGHETTI HOUSE
Steak & Lobster
Italian Dishes
Pizza
Take-Out Service
27279 Fraser Hwy.
Aldergrove 856-4011

SEVEN SEAS RESTAURANT
33486 South Fraser Way, Abbotsford
Full Licenced
Specializing in Chinese Food
FREE HOME DELIVERY
• Within 3 Mile Radius • Minimum Order $7.00
10% Discount on Take Out Orders You Pick Up Yourself
Dine In Our King's Palace
Monday - Thursday 4:30 p.m. - 11:30 p.m.
Friday & Saturday 4:30 p.m. to Midnight
Sundays & Holidays 4:30 p.m. to 11 p.m.
Additional Parking At Rear 853-8311 or 853-8312

ROUND HOUSE RESTAURANT DINING ROOM
European & Canadian
Licensed Premises
27083 Fraser Hwy.,
Aldergrove
Phone 856-7502

OLYMPIC FLAME RESTAURANT
Open Mon.-Sat. 11 am.-11 pm.
Located in Aldergeove Centre.
(North-East Corner) Ph.: 856-5469

Pink Pony RESTAURANT LTD.
Reasonable dining in the atmosphere of the "Old West."
Behind Beckerfield's in Langley
Reservations 533-3133

The Alder Inn Hotel
COFFEE SHOP & DINING ROOM
Mon.-Thurs.: 7:00 am to 8:00 pm
Fri.-Sat.: 7:00 am to 10:00 pm
Lunch: 11:30-2:00
Dinner: 5:30-10:00
Phone 856-8161 Licenced Premises

LANGLEY TWIN MOVIES
20202 FRASER HWY. OUR NEW PHONE NUMBER 534-0933
YES, WE ARE OPEN
•AIR CONDITIONED•

CINEMA 1
STARTS TOMORROW
MYSTERIOUS TRAVELERS FROM ANOTHER WORLD...
NEW from WALT DISNEY Productions
RETURN FROM WITCH MOUNTAIN
STARRING Bette Davis, Christopher Lee
7:15 & 9:30 P.M. General
Sat. & Sun. Matinee 2 P.M.
STARTS SUNDAY
July 30 - August 2 7:30 & 9:30 P.M.
The Turning Point
Ann Bancroft Shirley MacLaine
Mature

CINEMA 2
DOUBLE FEATURE July 27 - August 2
DAVID CARRADINE
KATE JACKSON
Mature
THUNDER and LIGHTNING
Warning, some coarse language. (B.C. Director)
PLUS
YOU HAVE SEEN GREAT ADVENTURES YOU ARE ABOUT TO LIVE ONE.
DOMINATOR
Mature
ONE SHOW 8:00 P.M. NIGHTLY

TOWNE CINEMA TWIN BLUE
July 26 - 27 Wed.-Thurs. 7 & 9 P.M.
General
LAST TWO DAYS OF
BATTLESTAR GALACTICA
July 28 - Aug. 3 Fri. - Thurs. 7 & 9 P.M.
They never met an adult they couldn't drive crazy.
THE BAD NEWS Bears GO TO JAPAN
ALL NEW! NEVER SEEN BEFORE!
General IT'S FOR EVERYONE!

TOWNE CINEMA TWIN RED
July 26 - 27 Wed.-Thurs. 7 & 9 P.M.
Mature
LAST TWO DAYS OF
WALTER MATTHAU GLENDA JACKSON ART CARNEY
"House Calls"
July 28 - Aug. 3 Fri. - Thurs. 7 & 9 P.M.
A long time ago in a galaxy far away
The 1977 Picture of the Year is back with 7 awards.
STAR WARS
General

COME EARLY AND AVOID THE LINE-UP
DOORS OPEN AT 6:20 P.M. NIGHTLY
King & McCallum ABBOTSFORD 859-5019

LANGLEY SPEEDWAY

Ron Eaton wins IDC series

By Denis Clarke

LANGLEY-Hard charging Don Dowdy of Yakima, Wash. won the A main at Langley Speedway on Friday night in front of favorite Ron Haslan of Victoria. Roy Smith also of Victoria finished fourth and Tim Williams of Seaside, California was fifth.

The A trophy dash was highlighted by George Stuarts taking out a section of pit fence in front of the grand stand.

In lap two Johnie Rothwell, the eventual winner and Tom Eaton were slightly ahead. Rothwell coming in hard locked up his wheels and moving up into its high groove. This move made Eaton drop back with Don Dowdy and George Stuart.

Coming three deep out of a corner just isn't done often and Dowdy to avoid Eaton bumped George, then George spun and ended up at the other end of the straight away broadside up against the pit fence facing the wrong way.

March Mormalyk who had moved his car just three minutes before to make repairs had his tool box scattered for him. Stuart's pit crew did a good job of fixing the car back up and he made it back out for the main.

Don Parnell of Anacortes won the B trophy dash with Bob Nairne of Langley finishing second in Aldergrove's Alex Praisley's Chevelle.

In the B main Jackie Cooper, driving for Mike Rollins of Seattle who had to rush home for a family matter, won it after battling it out with Don Parnell for 30 laps, Parnell then dropping off third behind George Benson. Bob Nairne was fourth and Bill Webber fifth.

Ron Eaton won the I.D.S. series as he won the main at Skagit on Saturday with Don Dowdy second and Tim Williams third.

On Monday the I.D.C. raced at Monroe where George Stuart won. Ray Smith of Victoria came second and Joe Musfeld third. Series winner Ron Eaton blew his engine on the eighth lap but still had enough points to win.

Star knock off Surrey, Cloverdale, Coquitlam

ALDERGROVE-Best effort ever shown by Aldergrove minor baseball Allstars knocked off Surrey Kennedy 13-10; Cloverdale 26-8; Coquitlam 5-4. In their last game to Whalley, Aldergrove lost 6-4 in a match played well by all the boys.

LANGLEY TWIN MOVIES
New number
534-0933

Construction Royals clinch first place in A League

ALDERGROVE - Construction Royals remain undefeated in the M.S.A. men's slo-pitch league with only one week of play remaining. Playoffs begin next Monday, July 31, with the first and fourth place finishers meeting in a two out of three playoff. Second plays third in a similar playoff, with the winners vying for the league championship.

A LEAGUE

Ald. Construction, GP, 15; W, 15; L, 0; T, 0; Pts., 30. Willson/Reimer, GP, 17; W, 12; L, 7; T, 0; Pts., 24. Moon & Pauls, GP, 17; W, 10; L, 7; T, 0; Pts., 20. Ald. OK Tire, GP, 17; W, 7; L, 9; T, 1; Pts., 15. Occidental Life, GP, 15; W, 7; L, 8; T, 0; Pts., 14. Dionne Excavating, GP, 16; W, 6; L, 9; T, 1; Pts, 12. Fraser Valley Inn, Gp, 17; W, 5; L, 12; T, 0; Pts., 10. Hall Pontiac, GP, 18; W, 3; L, 15; T, 0; Pts., 6.

George Stuarts super after being bumped and sent into the pit fence at Langley Speedway. [see story]. -Denis Clarke

Joggers jaunt

ALDERGROVE-For jogging enthusiasts, Langley parks and recreation, the Aldergrove Lions and the Langley athletic club are holding the first Jogges Jaunt. This event will take place Monday August 7 at Aldergrove Park in conjunction with the Aldergrove Lions annual fast ball tournament.

For further information contact Langley parks and recreation office at 534-3211, Ext. 213/214/215.

OK Tire second in Langley Tourney

ALDERGROVE-OK Tire of Aldergrove hit the ball outstandingly well in placing second in the first Sparling's invitational tournament in Langley. After losing an early game on Saturday, OK Tire beat Burnaby Bullets, Occidental Life of Abbotsford, and B.C. Hydro head office before losing in the final to Willson/Reimer. The semi-final was a 15-2 crushing of Hydro head office by OK Tire and the final was an action-packed offensive battle with Willson/Reimer coming from a 9 to 1 deficit to tie the score in the fifth inning and eventually win the game 12-9. Most valuable player for the tourney was Hans Huber of OK Tire.

DATSUN SAVES • VALLEY

VALLEY DATSUN

SPECIALS
•CARS•

78 DATSUN 510 2 door, automatic demo	$5850
78 DATSUN 510 WAGON 4 speed, roof rack, radio	$5850
78 DATSUN B210 4 door, automatic, demo.	$4550
77 DATSUN B210 2 door, automatic	$3950
77 DATSUN B210 Hatchback, 5 speed	$4450
76 DATSUN 280Z Silver, mags	$6950
76 DATSUN B210 2 door, 4 speed, deluxe	$3250
75 TOYOTA COROLLA 2 door, 16,000 miles	$2650
74 DATSUN B210 2 door 34,000 miles	$2350
74 MUSTANG V-6, 4 speed	$2950
74 DATSUN 610 Wagon, automatic	$2450
70 DATSUN 510 2 door, 26,600 miles	$1850

•TRUCKS•

78 DATSUN PICKUP Longbox, h.d. bumper, 4450 km	$4650
75 DATSUN PICKUP & canopy	$2950
75 DATSUN PICKUP 4 speed, bumper, mirrors	$2750
73 TOYOTA PICKUP Needs TLC	$1250

534-7957 OUT OF TOWN CALL COLLECT
20188 FRASER HWY., LANGLEY
DLN 00767A

VALLEY • SAVES

Small Planet
27105 Fraser Hwy.
856-1335

Bulk Honey
30# - 70c
15# - 75c
Less than 15# - 85c
*Natural Henna
*Goats Milk

15% OFF all vitamins & minerals for senior citizens.

Fine Quality Plants, Pottery, Prints at DISCOUNT PRICES!

BARGAIN COUNTRY
"You Really Matter To Us"

NEW CARS & TRUCKS

1977 GMC
C6000 CAB and CHASSIS
Factory equipped
$8918.58

4 TRANS-AMS TO CHOOSE FROM. GET ONE TODAY.

1978 GMC
¾ TON
Stock no 8-205
Long box, wide side, V-8, auto. p.s., p.b., below eyeline mirrors, etc.
Stock no. 8-205
$6341.00

USED CARS

1976 Chevelle Malibu Classic station wagon..... $4699
1978 Camaro Z28 Balance of warranty..... OFFERS?
1977 Corvette Factory equipped..... OFFERS?

Country Buying . . . Has The City Best
COUNTRY
PONTIAC BUICK GMC Ltd.
19545 LANGLEY BY-PASS [HWY. #10]
PHONE 534-7431 DEALER LIC. NO. 001445A

Aldergrove Realty Ltd.

Acreage—Home—Outbuildings
10 acres of good soil. Half cleared. Comfortable 3-bedroom home with part basement, extra features include 30x50 cement block building and 16x32 frame workshop. Lovely trees and landscaping around house. Property is adaptable to many uses and priced at $119,000. For more information please call Gene or Bill at 856-4106 or T.F. 530-2717.

Spic and Span
Attractive 2 bedroom rancher, close in to Aldergrove with seperate garage and storage building. Nicely landscaped and fenced for privacy. Stove and fridge included in price of $43,900.00. For more information call AUDREY BARFOOT at 856-4106/530-3717 or eves at 856-8403.

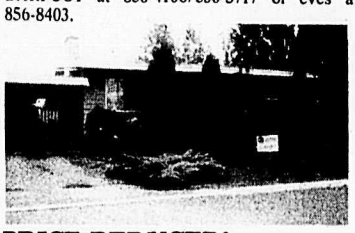

PRICE REDUCED!
On this attractive 1000 sq. ft. basement home. Located on Lakeview crescent. Close to Mill Lake and 7 Oaks shopping centre. Includes 2 bedrooms up and one down. Finished rec room, two fireplaces, sundeck. Now priced at $54,500.00. For more information call AUDREY BARFOOT at 856-4106/530-2717 or eves at 856-8403.

Two of Everything
New home with 2 kitchens, 2 bathrooms, 2 fireplaces, and 2 good to miss at this price $56,900. To view call DON ALLAN at 856-4106/530-2717 or eves at 856-6767.

15 Acre Roaster Farm
8,000 sq. ft. barn with 4,000 bird quota plus 2,000 bird permit. 2600 sq. ft. 2 storey home with 5 bedrooms, plus second house - 2 bedroom non basement. Property fenced with a small cattle baren. F.P. $230,000. For more infdormation call KEN MACDONELL at 856-4106/530-2717 or eves at 531-4237.

Business Opportunity
The ideal set up - be your own boss and live next door - Camper manufacture and repairs. 1200 sq. ft. heated workshop plus a solid 4 bedroom 2 story basement house. 1.89 acres with some beautiful trees. F.P. $78,500. See for yourself. Call KEN MACDONELL at 856-4106/530-2717 or eves at 531-4237.

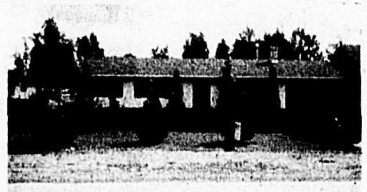

One Owner Home
Well kept and well built is this 3 bedroom non-basement home. Large laundry room, fireplace and extra insulation. Asking $47,500.00. For more information call GENE BARFOOT at 856-4106/530-2717 or eves at 530-3224.

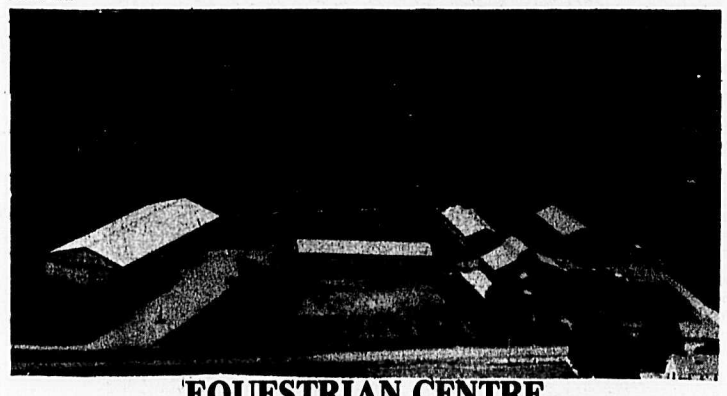

EQUESTRIAN CENTRE
First time offered, 3 bedroom home, 60 acres - Dressage sized riding arena, 65 box stalls, 27 paddocks, 2 riding rings and 3 meadows. Tack room and club house. All equipment including 4 horse trailer. Aerial surveys, financial statements available to qualified purchasers. For more information call Don Allan at 856-4106/530-2717 or eves at 856-6767.

Recipe for Happiness
Take an 1150 Sq. Ft., 3 bedroom rancher in beautiful condition and a cosy fireplace, put it all in a nicely landscaped lot with a fence and some trees. Locate it close to town and add as a finishing touch a price of $49,900.00 and your happiness is complete. See for yourself call KEN MACDONELL at 856-4106/530-2717 or eves at 531-4237

Treed Lots
Only 8 remain in this attractive location. All services are underground. Better than average homes are being built in the immediate area.
For more information, please call Gene Barfoot 856-4106/530-2717 or eves. at 530-3224.

A Home for You
Delightfully remodelled with an old country flair, this 3 bedroom home has a full basement, floor to ceiling wall to wall brick fireplace in cosy liveingroom. All this on 6.4 acres with good freeway access. F.P. $97,500. For more details call KEN MACDONELL at 856-4106/530-2717 or eves 531-4237.

Industrial Reserve
11 acres within the boundries of Planned Industrial Park. 600 ft. frontage on Fraser Highway. Subdividable under Land Use Contract when services are in. F.P. $310,000. For more information call Audrey Barfoot at 856-4106, 530-2717 or eves at 856-8403.

Hog Farm
20 nicely treed acres, close to Aldergrove with over 4000 sq. ft. of barns. A 1440 sq. ft. house in the process of being finished. F P $140,000; For more information call KEN MACDONELL at 856-4106/530-2717 or eves at 531-4237.

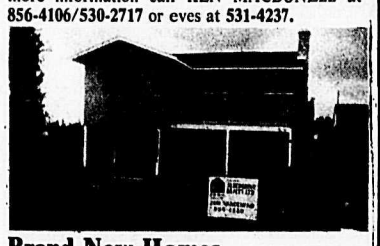

Brand New Homes
3 bedrooms, fireplace, wall to wall carpets, basement and carport for only $47,000. Open house Sunday 1-4p.m. BILL AINSWORTH in attendance at 26760 33rd Ave. and 26765 32A Ave. Aldergrove. Or call 530-2717/856-4106 or eves at 856-7096.

Close to Aldergrove
Within walking distance to Mall and shopping area. This older type 2 bedroom home is situated on approx. 1.5 acres. The ideal mini farm starter home on municipal water. Priced right at $54,000.00. For more information call AUDREY BARFOOT at 856-4106/530-2717 or eves at 856-8403.

FREE EVALUATION WITHOUT OBLIGATION

Aldergrove Realty Ltd.
856~4106 27233 Fraser Highway 530~2717

Aldergrove Sports Centre
Full Line Of
BICYCLES
Apollo - Monshee
all your Hockey Needs
ELIMINATOR
27130 Fraser Way, Aldergrove

The Aldergrove Star

WEDNESDAY, JULY 26, 1978

Atwater INSURANCE AGENCY LTD.
3113-272nd Street Phone 856-4711
Box 100, Aldergrove, B.C. V0X 1A0
ALL LINES GENERAL INSURANCE
Commercial — Homeowners — Farm Polices
Tenants — Liability — Bonding
ASK ABOUT OUR LOW COST GLASS CONTRACTS
autoplan

Mayor to present awards

MAYOR TO PRESENT AWARDS
MURRAYVILLE-Langley district mayor George Driediger will present garden contest awards for this area at the regular council meeting this Monday afternoon at two.

The contest was sponsored by the Westminister County Real Estate Board (WESCORED).

Because of the B.C. Day Holiday on Monday, August 7, the normal council committee meetings have been moved to the following Monday, August 14, preceding the regular meeting.

DEVELOPMENT ON MATSQUI TRAIL TO BEGIN

MATSQUI- The Greater Vancouver regional district has approved $30,000 to carry out initial improvements to Matsqui Trail, a 6.7 - mile linear park that runs along the dike on the south side of the Fraser River from just west of the Mission Bridge to Sumas Mountain.

The trail is park of the GVRD's regional parks system. Activities include fishing - there are several fishing bars - walking, riding, picnicking and nature study.

While Matsqui municipality is outside the boundaries of the GVRD, it (and several other municipalities) have joined the GVRD for the regional parks function.

About half the $30,000 allocated for improvements to Matsqui Trail will be spent beneath the Mission Bridge, emphasizing fishing and picnicking facilities. The other half will be spent at a site two miles upstream where walk-in or ride-in family picnicking will be emphasized.

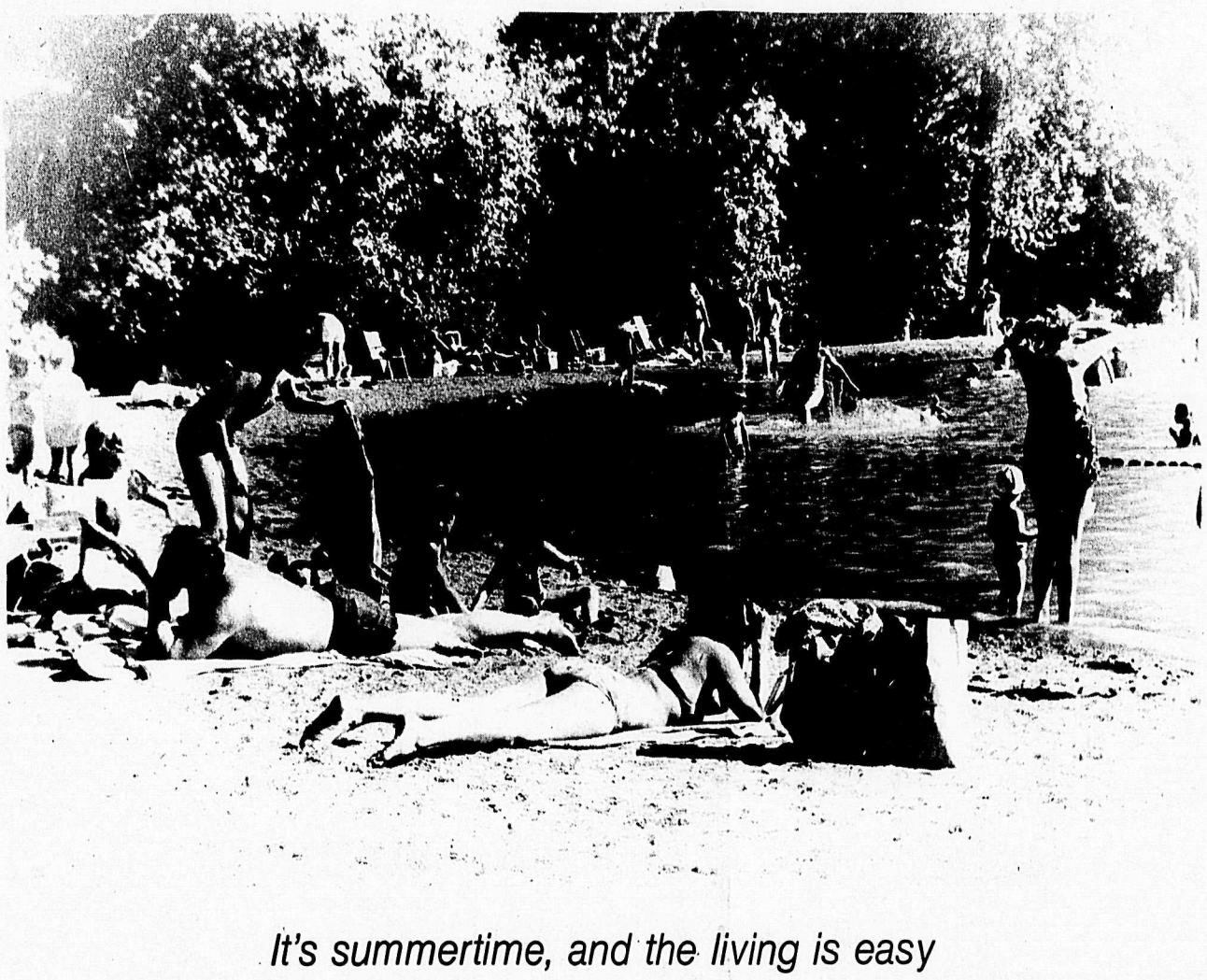

It's summertime, and the living is easy

Many people found a way to beat the heat at Aldergrove Lake during the weekend. -Rick McIlwain, photo

AT YOUR LOCAL LIBRARY

History can be fascinating

ABBOTSFORD- Did you know that the Fraser Valley regional library's bookmobile has an excellent collection of books about our own local history? Though our history is often overlooked it can be fascinating. A few of the books in the bookmobile's local history collection are "Mission on the Fraser" by John Cherrington, "Yarrow: a portrait in mosaic" by A.E. Klassen, "The Surrey Story' by G.F. Treleaven, and "Five Corners:the story of Chilliwack" by Bruce Ramsay.

"Our Town" is a complete history of the Abbotsford area compiled by Avriel (Hay) Van Wijk, with contributions by many of Abbotsford's citizens and groups. It traces Abbotsford's beginnings through photographs, illustrations and informative text. "The Langley Story: illustrated by Donald E. Waite traces Langley's roots in detail. The book tells of Simon Fraser's expedition is 1808, the life and growth of the first fort, the pioneer days through to the present day changes and growth. These are just a few of the local Canadiana available to library borrowers.

Check the August schedule below and find out when the bookmobile will be visiting your area. For further information call 859-7141 or 7141 or 525-5688 or 5689, toll-free.

LANGLEY
Arkinstall (227St. & 15 Ave.) Thurs. Aug. 10,24, 10:45; Berry's (Fraserway & 232St.) Thurs. Aug. 10,24, 2:20; Campbell River Road (8 Ave. & 200St) Tues. Aug. 8,22, 1:15; Cedar Springs (#23387-70A Ave. at Trailer Park) Thurs. Aug. 10,24 1:30; Coghlan (64 Ave. & 256 St.) Thurs. Aug. 10,24 10:15; Farmer Jones Trailer Court (200 St. & 32 Ave.) Tues. Aug. 8,22, 10:50; Fernridge (200 St. & 24Ave.) Tues. Aug. 8,22, 11:30; Glen Valley (Jackman & River Road) Thurs. Aug. 10,24, 9:45; Milner (#6866 Glover Road) Thurs Aug. 10,24, 2:05; 2nd Ave. (at Biggar Road) Thurs. Aug. 10,24, 10:00; 208 Ave. & 96 St., Thurs. Aug. 10,24, 12:00; 240St. & 72 Ave., Thurs. Aug. 10,24, 10:55; 239St. & 48Ave., Thurs. Aug. 10,24, 1:25; 248St. & 48Ave., Thurs. Aug. 10,24, 1:25; 248St. & 8 Ave., Thurs. Aug. 10,24, 11:30; 248St. & 54Ave., Thurs. Aug. 10,24, 2:50; Wix (24Ave. & 208St) Tues. Aug. 8,22, 12:45.

MATSQUI
August 4,18- Friday-Clayburn-Clayburn Rd. & Wright Rd. at 1:00; Ridgedale-Page Rd. at Ridgedale School at 3:30.
August 10,24-Thursday-Downes-Downes Rd. at Dunach School at 3:15.
August 2,16,30- Wednesday-Huntingdon-2nd Ave. & C St. at 9:30.
August 14,28-Monday-MSA Manor-2510 Gladwin at 9:45.
August 9,23- Wednesday-Ancora Housing society-1961 Eagle St. Abb. at 9:50.

"Compare . . . you'll save with NOW chequing!"

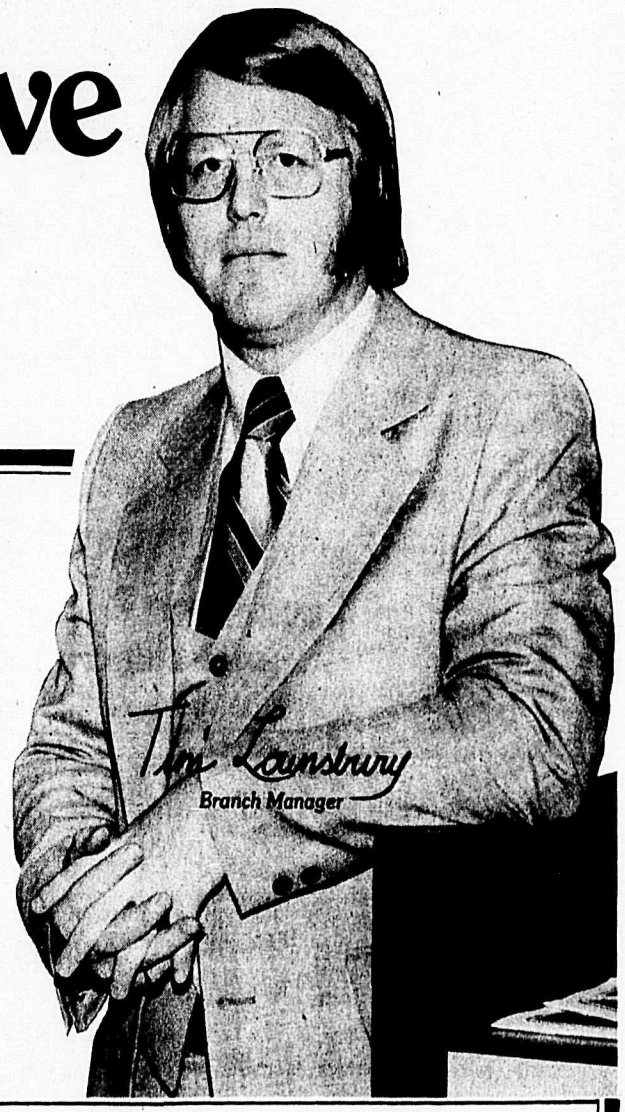

We'd like you to compare our exciting Now Account with your present old-fashioned chequing account. We can offer you a great package of financial services and fast service on cheque orders and monthly statements. Take a moment to compare these popular NOW features with your conventional chequing account:

- ☐ no charge personal chequing
- ☐ 7% interest, paid monthly
- ☐ no minimum balance requirements
- ☐ no charge money orders
- ☐ no charge Thomas Cook Travelers Cheques
- ☐ line of credit available, on application

Now — pick your nearest branch and come on in. You'll save with NOW chequing!

SURREY CREDIT UNION ...Here and Now

Cloverdale 5641-176A St. 576-2861
Newton 13688-72nd Ave. 594-5461
Ft. Langley 9140 Glover Rd. 530-5141
Guildford Lower Level 581-4411
White Rock 15241 Thrift Ave. 531-1404
Langley 20550 Fraser Hwy. 530-2355
Brookswood 4145-200th St. 533-1211
Ocean Park 1680 – 128th St. 531-3411

rate quoted per annum, calculated on your minimum monthly balance. rate subject to change.

GARDENING IN THE VALLEY
Don Anson

I am told by a Langley reader that she has grown a magnificent crop of straight carrots on soil that was heavily spiced with manure. This is, of course, strictly "verboten" unless the manure is well rotted as it causes the carrots to fork. However, the manure she used was spent mushroom manure and I can well understand why she got such a good crop. Mushroom manure is last year's manure and provided it has been made properly in the first place and is not too lumpy, it can do nothing but good for all vegetable crops.

Last year our chief garden pest was the slug. There seem to be far fewer of these about this year but moles and mice seem to be causing plenty of trouble. I have received rather a pitiful letter from a Mission reader. **Question: How do you fight moles effectively? What does NOT work is cat, dog or human hair, gassers, cat and dog repellents, Raid spray in their burrows or Diazinon spray on the lawn. Also, a mixture of bleach and ammonia with wet swabs emitting gas only causes them temporary discomforst. If you know the answer, I am sure your many readers will be grateful forever.**

Mrs. R. Past
Box 175, Hatzic

Answer: There is no way I can say with certainty that "this is what you must do". Hundreds of different methods have been tried and I have mentioned them or most of them before. You have obviously had no luck with those you have tried. Two important things to remember are that moles habitually feed from 8 to 9 a.m. and from 3 to 4 p.m. Their chief diet is earthworms and grubs and they can tunnel up to 300 feet each day. They consume their own weight in food each day.

If one is very clever and fast, it is possible to see them tunneling close to the surface during their feeding hours and to spear them through the soil with a garden tool.

You have to be very quick off the mark but dogs and cats can do it occasionally (not with a fork, of course). If the lawn is fairly soft or the ground is broken up, it is sometimes possible to scoop them up by aiming slightly ahead of their burrows with a pointed shovel. It is also possible to shoot them up with a shot gun by aiming the muzzle slightly ahead of their runs. Any form of gassing appears to be a hit or miss affair. They certainly do not like unusual smells or any kind of noise.

You don't say whether you have tried traps. This is what the professional mole catchers use. It is advisable to use gloves when setting any sort of trap as this will hide the human smell which moles cannot tolerate.

If you can get rid of the beneficial earthworms you will probably get rid of the moles. This can be done by applying permagamate of potash, one and a half ounces in two gallons of water per square yard. The worms will soon come to the surface and can be swept away.

Don't imagine you have a whole ary of moles. You probably have a pair so it will pay you to try spiking them. Pick up the mounds of fine soil with a trowel and then brushe the surface. This soil is excellent for potting purposes. Don't try to level the ground by stomping on the mounds as you will have a very untidy patch for some time.

***

I have had another letter from Mission seeking assistance and although not directly involved with gardening, I am sure readers will offer help.

Question: Mission Agricultural Society is holding its annual Fall Fair on September 22nd and 23rd. A farmer's market is included in the format. We are having difficulty in finding farmers or organizations who have not already committed their produce. Do you know of anyone willing to sell a small amount of produce at this year's fair? We are also actively encouraging the different types of agriculture in the valley and if you have any ideas, please send them along.

Rodney Day
7512 Birch
Mission, B.C. V2V 3P7

Answer: I suggest that many readers would be willing to include some of their produce. Particularly such things as tomatoes, cucumbers, beans and some of the unusual vegetables many people are growing. Cut flowers are also a possibility or even pot plants or divisions of perennials. Garden clubs could be interested in putting on a club table to augment club funds. If anyone is interested would they please write directly to Mr. Day at the above address.

The author will endeavor to answer any questions on the subject of outdoor gardening. Please enclose a stamped, self-addressed envelope to : "Gardens", c/o The Star, Box 220, Aldergrove, VoX 1A0. All letters will be answered personally, but some may be answered in this column.

Rebecca Green & friends build stick houses at Tot day camp.
-Rick McIlwain, photo

Judy Nyberg and Gayle Newton enjoy the outdoors at tot camp.
-Rick McIlwain, photo

Tot camps have busy summer schedule

Tot camp will be happening at Aldergrove, Fort Langley, North Otter, Peterson Road and Topham Elementary schools.

The Township of Langley parks and recreation is sponsoring this summer program especially designed for little people ages 3, 4, and 5.

Activities will include: arts and crafts, games, music, and movement and field trips. Tots attend the camp from 9:30 a.m. to 11:30 a.m. daily for a two week session, Monday - Friday. Camp fee: $5.00 per camp.

Register now, limited enrolment.

Group 2 started this week and will run until August 4. Camp 3, August 8 - August 18.

For further information call the Township of Langley parks and recreation office at 534-3211, Ext. 213/214/215.

DO YOU REMEMBER
—who gave you your first job?
—who gave you your first chance?
HIRE A STUDENT
Student Manpower 533-1201
no. 204 - 20218 Fraser Highway

BARBARA'S DOOR SHOP
533-3646
INTERIOR & EXTERIOR PRE-HUNG UNITS
BIFOLDS, POCKET FRAMES & LOCKS
No. 301 - 20630 Mufford Cresc. [64th Avenue]
Next To Remple Concrete Langley

LANGLEY BY-WATER LTD.
PLUMBING HEATING PUMPS
SWIMMING POOLS & EQUIPMENT
5724 Glover Road, Langley
Sales - 533-3474 - Service

WE ARE AT YOUR SERVICE
WE NOW OFFER
Direct Daily Air
Service to Victoria

NOW AVAILABLE
Direct Daily Air Service
to Vancouver Int'l Airport
aerial advertising services
CHARTER - U.S or CANADA
abbotsford air services ltd.
R.R.1, Abbotsford, B.C. [604] 859-4877, 530-9555

Finished in the Garden
- Finished with the canning
Time to relax
with a book from the
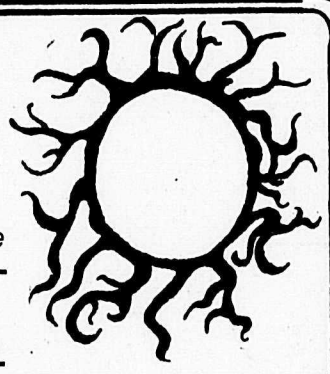
Home of the Half Priced Books
Large selection in
★Best Sellers ★Mysteries ★Westerns
★War ★Historical Fiction
★Science Fiction ★Gothic
★Harlequin Romances
★All in order of category and Author
★All at haf Half Price or less
Cash Paid
for Science Fiction Books in good condition
Come in and browse
My Time is Your Time
The Aldergrove Book Shop
27118 Fraser Highway, Aldergrove
Ph: 856-5811

FUN TEEN and ADULT Tennis Tournament
BROOKSWOOD SCHOOL
JULY 29 & 30
REGISTER AT
TOWNSHIP of LANGLEY PARKS and RECREATION
4914 - 221 St., Langley Phone 534-3211

SERIES 84 TRACTORS
When it comes to performance, we've got your number.
Meet the newest members of the IH family.
With standard features you won't find on other utility models, Series 84 Tractors offer the kind of performance you need to make your farming operation a lot more profitable. Job-matched engines range from 42 PTO hp. in the Model 484 to 66 PTO hp. in the Model 784. Full synchromesh transmission means you never need stop to change gears in light to medium operating conditions. With shuttle shift, you can make faster, more efficient forward/reverse changes. Great for loader work.
Series 84 Tractors have a clear, uncluttered deck for easy mounting from either side. Controls are grouped by function. For hitch operation, levers are conveniently located on the right hand console, and the left hand console contains all the transmission controls.
There are many more reasons you should look into our rugged, new tractor line-up — greater stability, easier maintenance — but we'd like to show them to you first hand. Why not drop by?
When it comes to performance, we've got your number in the International Harvester Series 84 Tractors. Four standard models, 3 row crops and 2 four wheel drive.

COMPLETE LINE OF INTERNATIONAL HARVESTER TRACTORS & EQUIPMENT SALES-SERVICE-PARTS
HARWEST EQUIPMENT LTD.
44759 Yale Rd. W., Sardis
792-7371 859-3415

KOHLER'S EUROPEAN SAUSAGE LTD.
"FULL TIME GOVERNMENT INSPECTION"
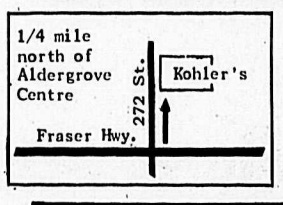

Complete Custom Killing
Cutting — Wrapping
Curing — Smoking
Grade "A"
FREEZER BEEF
SPECIALIZING IN FANCY SAUSAGE
"The best for your guests"
3338 - 272 St., Aldergrove, B.C.
Phone 856-4151
530-0271

Canada Post Postes Canada

We're Changing Hours For Counter Services

Effective July 31, counter service in the Aldergrove Post Office will change to a five-day-week operation. The new hours will be:

Monday to Friday
8:30 a.m. to 5:30 p.m.

For your postal shopping on Saturday the following sub post office will be open to serve you.

ALDERGROVE UNITED PHARMACY
Aldergrove Centre Mall

Box lobby hours remain unchanged.

Three bedroom split level with flair

A three bedroom split level with design flair is featured in this plan of the week. It's unusual design will create a home that's unique and attractive.

The exterior shown here has siding used in an attractive way to enhance the natural lines of the home. Use the same natural wood theme for the sundeck railings and the entrance doors, add a shake roof, and a harmonious exterior will be created.

Steps lead from the carport to the double-door front entry foyer complete with guest coat-closet. To the right is the brightly lit kitchen and nook area, conveniently away from the rest of the house, so that an early breakfast need not wake up the entire family.

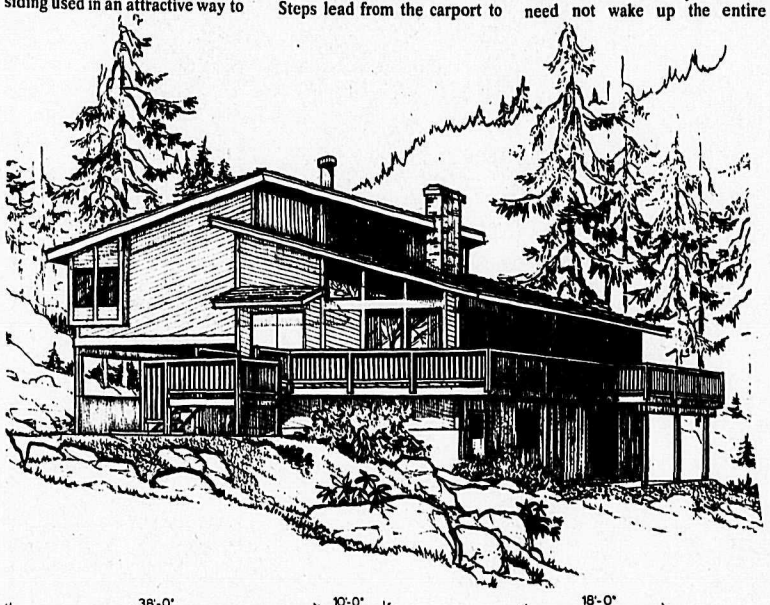

The dining room in located on the other side of the convenient U-shape kitchen which can easily service either eating area. Sliding glass doors lead to the extensive sundeck.

Adjoining the dining room in the large living room with a cosy wood-burning fireplace, and corner windows which combine with the vaulted ceiling to create that luxurious spaciousness feeling.

From the inner hall a short flight of stairs leads to the bedroom wing. A twin vanity full bath serves the two smaller bedrooms. The master bedroom has a three piece shower ensuite and a large walk-in closet.

At the junction of the living and dining room a short curved staircase descends to the family room on the lower level, which has its own three piece bath. Steps lead from the family room down to the lowest level, the unfinished basement area. As well as the laundry area, there's enough space to build a sewing room, a rec. room or a workshop depending on family needs.

This multi-level three bedroom family home has all the luxuries demanded by today's growing families packaged into a unique structure.

Plans for design No. P4-3-159 may be obtained at a cost of $78 for a set of three and $9 for each additional copy. Allow $2 to cover postage and handling. 5% provincial sales tax on the cost of the plans must be added.

To view more than 100 well-designed quality homes of every type, send for the current publication of the Home Plan Catalogue, available for $2.60 ($2.25 plus 35c postage and handling). Make all cheques and money orders payable to "Plan of the Week" and mail to:

PLAN OF THE WEEK
c/o...Aldergrove Star
324 Columbia Street
New Westminister, B.C. V3L 1A6

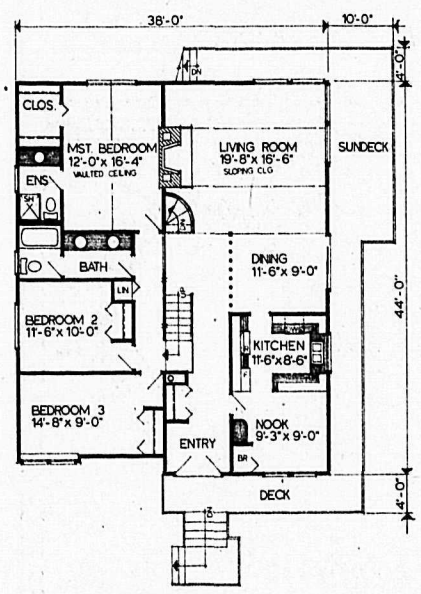

MAIN FLOOR
1,636 SQ. FT.
PLAN NO. P-4-3-159
TOTAL 2,032 SQ. FT.

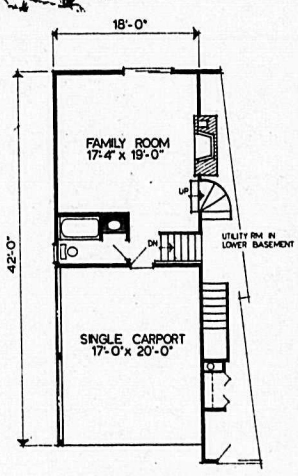

CARPORT LEVEL
396 SQ. FT.

DESIGN TODAY

Once you've got continuity you're ready for action!

By ELIZABETH HAWKINS

You may well wonder why you should go out of your way to contrast one color or material against another when in fact you have a sneaking suspicion your whole house has managed to do it all on its own!

Certainly continuity is the basic ingrediant to any home -- the repetition of a style, color or mood that provides the thread to link each room with the others to make a unit. But this creates only your background. Once you've established it, you're ready to add the action!

CONTRAST COLORS

Complimentary colors, those opposite each other on the color wheel provide the greatest impact. Red and green, blue and orange, yellow and purple. Towels, kitchen ware, posters etc. can be relatively inexpensive splashes of color that pack a lot of dazzle for their dollars.

CONTRAST TEXTURES

How about one of those long haired Greek rugs and satin pillows? Porcelin plates on bamboo placemats? Hand built rugged clay sculpture on a glass shelf? Textures are one of the most subtle and often overlooked elements in a room. The greater contrast and variety you can achieve with textures, the more interest you'll build.

CONTRAST MOODS

All rooms neat, attractive and ordinary or does each room invite you there for a very special purpose? Clutter may be fun if it's organized, out of the way but still available. A sleek, efficient kitchen can take an overhead menagerie of gourmet goodies, countertop pots of utensils and jugs of ingredients. Or how about, intimate den -- fit for either beast or man, depending on his day at the office. Lighting can often turn the trick here. Increase or reduce it according to the mood you want to capture.

CONTRAST STYLES

Definitely not for the weak of heart! Mixing styles is a teensy bit tougher than it appears. A good place to start though, is by contrasting the old with the new, the less costly with the expensive... in are, accessories etc. Mix modern abstracts with old prints, pewter plates with sand candles, paper mache and Dresden dolls!

Remember that each contrast is a surprise package in itself... a sure fire way to make your home become more unique, interesting and enjoyable.

Auld Phillips — INCLUDING SUZANNE'S COTTONWOOD

CHILLIWACK COTTONWOOD CLEARBROOK 6 DAYS Mon., July 17 to Sat., July 22

LANGLEY 9 DAYS Thurs., July 20 to Sat., July 29

SUMMER STOCK REDUCTION SALE

30% off to 60% off

WHILE STOCK LASTS

DRESSES — Both long and regular lengths. Broken sizes. Junior & Misses only. Over 100 each store to start with — 60% off

PANTS — A rackful of assorted Jeans and Doubleknit and Gabardine Pants in solid colors. Sizes 7 to 14 — 60% off

BLOUSES & PULLOVERS — A round rack full of plains and florals in darker colors. Long sleeves. Sizes 10 to 18. — 60% off

PANTSUITS — Short sleeve style jackets in assorted smart patterns and coordinating with plain color pull-on pants. Washable poly doubleknit. Sizes 8 to 18. Reg. $25 — 50% off

SUMMER BLOUSES — Attractive Bandanaprint Overblouse with a figure-flattering elastic waist. ¾-sleeves. Sizes 3 to 15. Reg. $14.98 — 50% off

SUNDRESS — This shirred elasticized waist (or front) style can be worn as a long skirt or pulled up as a strapless sundress. Floral prints. Sizes 8 to 16. Reg. $24 — 40% off

BLOUSE POPOVER — A cute little easy-to-fit raglan-sleeved popover in dressy interlock. Open buttonless mandarin neck. Six good solid colors. Sizes 6 to 14. Reg. $11.98 — 40% off

SUMMER DRESS — Most everyone finds this style exceptionally flattering. Small cap-sleeve and shallow V neck. Pretty interlock prints. Sizes 8 to 18. Reg. $28 — 40% off

BODY SHIRTS — Factory Seasonable Clearance in assorted prints. L.S. Shirt style with underbuttons to maintain neat look. S.M.L. Reg. $13 to $17 — 40% off

SKIRT & SHAWL SETS — Poly/cotton Floral prints. Two skirt styles — tiered and wrap-around. Matching fringed printed and fringed shawls. Sizes 8 to 16. Reg. $34 — 40% off

SWIMSUITS — Selection of 1 pce., 2 pce. and Bikini styles. Colorful prints. Sizes 8 to 18 — 40% off

SUNDRESSES — Our entire stock of styles so flattering this year are on sale. Sizes 5 to 13 — 30% off

SUMMER DRESSES — A nice selection of sleeveless and shortsleeve styles from our regular stock. Pretty summer prints in Poly-cottons and Doubleknits. Misses & Half sizes — 30% off

ALL JUMPSUITS — Our entire stock reduced for this sale. Poly/cottons or poly Doubleknits. Sizes 7 to 15 — 30% off

SPORTSWEAR — Selection of Summer Coordinates in Jackets, Pants, Skirts, Vests & Blouses. Mostly Tan-Jay. Pastels & Beige — 30% off

TAN-JAY PANTS — Navy only. Special Factory purchases in zip-front style. Sizes 8 to 20. Reg. $21 — 30% off

TAN-JAY SHELLS — Factory Seasonable Clearance. Casual popover with mockturtle neck and back zip. A stinky poly/knit in lots of solid colors. Mostly Medium and Large. Reg. $9 — 30% off

TENDER TOOTSIES — Canvas shoes and sandals in Navy or Beige, plus a dressy two-tone shoe style. Sizes 5 to 9. Reg. $9 to $12 — 30% off

FABRIC DEPARTMENT

CLEARANCE SUITINGS — Big counter full of 150 cm Doubleknits in Prints and Plains, and 140 cm Wovyn Suiting in checks, stripes and plains — 60% off

SUMMER KNITS — 150 cm Interlock Prints, Single-knit Stripes, and Doubleknit Plains. Make T-Shirts, Tanktops, Halters, Dresses, Blouses, etc. — 40% off

SUMMER PRINTS — 115 cm Cottons, Poly/cottons, Poly/Crepes and Nylon Sheers, all in Prints and Plains. Make dresses, blouses, skirts, etc. — 40% off

NIFTY-SEW SUNDRESSES — Sew only one seam and make an attractive shirred-top sundress in a jiffy. A new idea that has sold well. Reg. $12 to $15 — 30% off

HANK'S CONSTRUCTION
More than 30 years experience
Dairy and Pig barns,
Milking parlors.
Custom homes built,
reasonable
•Free estimates•
Phone 530-4920

CRAFTWORK CAN BE LEFT ON CONSIGNMENT

Goldthread Gallery
HANDCRAFTS
Wednesday and Thursday 11-6
Friday, Saturday, Sunday 11-8
9266 Glover Road, Fort Langley 530-3343
Rosanna Hille & Wiluya

VALLEY WATER SERVICES
• well drilling
• pump sales
• domestic water cartage
We also fill swimming pools
Call Wayne Rinke 856-6657
RADIO DISPATCHED

Ev's International
IMMEDIATE SERVICE On All Heavy Duty Trucks
MAKE ONE STOP!
We Have Access To A $100,000,000 Inventory of HEAVY DUTY TRUCK PARTS
Ev's International
20730-64th Ave, Langley
SALES AND SERVICE 533-1404 PARTS 533-1606
Monday to Friday — 7:30 A.M. to Midnight
Saturdays — 8:00 A.M. to 5 P.M.
EVENINGS: TRUCKS
Dave — 946-6751 Ralph 467-2460 Dennis — 530-6882
4x4 LIGHT DUTY: Chris — 530-7083

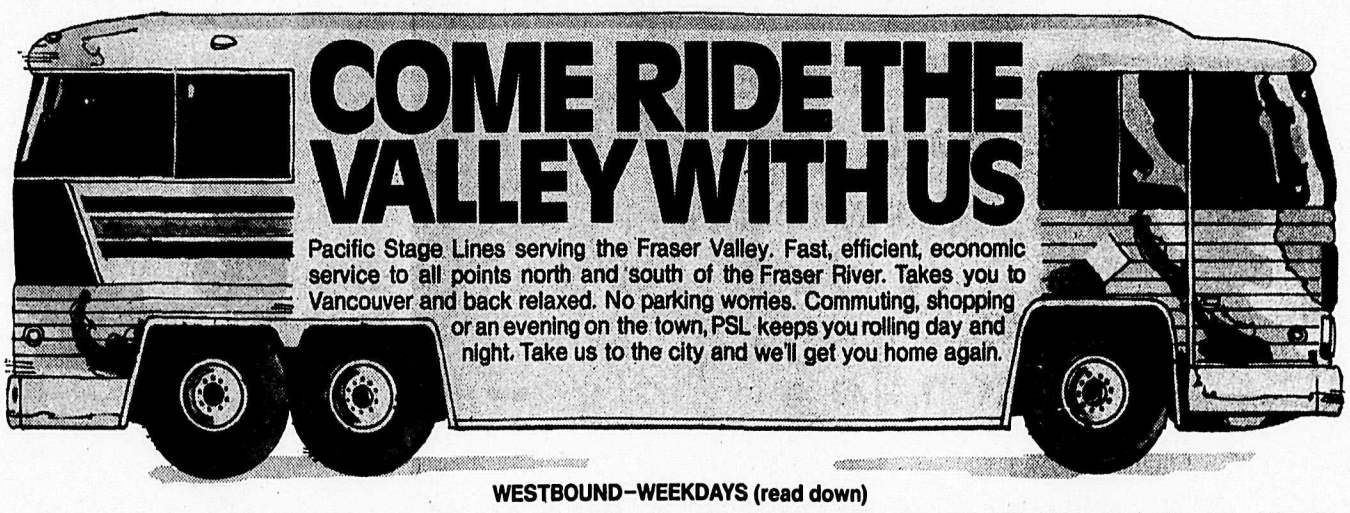

WESTBOUND–WEEKDAYS (read down)

	AM	AM	AM	AM	AM	AM	AM	AM	AM	AM	AM	AM	PM	PM	PM	PM	PM	PM	PM	PM	PM	PM
HOPE									8:10				12:10						6:05			
CHILLIWACK	5:45				6:15		6:55		9:00			11:00	1:10		3:00		5:00		7:00		9:00	11:00
ABBOTSFORD	6:15	6:15			6:45		7:25	7:25	9:30	9:30		11:35	1:40	1:40	3:35	3:40	5:35	5:35	7:30	7:35	9:35	11:30
ALDERGROVE		6:30		6:30	7:00			7:40						2:00	3:50	4:00				7:35	9:50	11:45
LANGLEY			6:50	6:50	7:20	7:20		8:00		10:15	10:15	12:15	2:10	2:20	4:05	4:20		6:10		8:10	10:05	12:00
NEW WESTMINSTER				7:25		7:55		8:35			10:50			2:55		4:55		6:45		8:45	10:40	12:35
CASSIAR & HASTINGS	7:10	7:20		7:50	8:00	8:20	8:25	9:00	10:25	10:55	11:10	1:00	2:50	3:15	4:50	5:20	6:35	7:10	8:25	9:10	11:05	1:00
GEORGIA & BURRARD	7:35	7:35	7:47		8:15		8:40		10:40	11:10		1:15	3:05		5:05		6:50		8:40			
VANCOUVER DEPOT	7:30	7:40	7:50	8:05	8:20	8:35	8:45	9:15	10:45	11:15	11:25	1:20	3:10	3:30	5:10	5:35	6:55	7:25	8:45	9:25	11:20	1:15

EASTBOUND–WEEKDAYS (read down)

	AM	AM	AM	AM	AM	AM	PM	PM	PM	PM	PM	PM	PM	PM	PM	PM	PM	PM	PM	PM	PM	PM
VANCOUVER DEPOT	5:30	7:30	8:45	9:30	10:45	11:30	12:45	1:30	2:45	3:30	4:10	4:25	4:35	4:40	4:40	5:10	5:10	5:30	5:45	6:30	9:30	11:30
GEORGIA & BURRARD				9:35		11:35		1:35		3:35		4:30	4:40		4:45	5:15		5:35	5:50	6:35	9:35	11:35
CASSIAR & HASTINGS	5:45	7:45	9:00	9:50	11:00	11:50	1:00	1:50	3:00	3:50	4:25	4:45	4:55	4:55	5:00	5:30	5:25	5:50	6:05	6:50	9:50	11:50
NEW WESTMINSTER		8:10	9:25		11:20		1:20		3:20		4:55			5:25			5:55				10:10	12:05
LANGLEY	6:30	8:45	10:00	10:25	11:55	12:30	1:55	2:30	3:55	4:35	5:30	5:30		6:00			6:30	6:30		7:30	10:45	12:40
ALDERGROVE	6:45	9:00		10:40	12:15	12:48	2:15	2:48	4:15	4:55		5:50		6:20	5:45	6:20		6:45	6:45	7:45	11:00	12:55
ABBOTSFORD	7:05	9:20		11:05	12:35	1:05	2:35	3:05	4:35	5:10		6:10	5:50	6:40	6:10	6:20	7:05	7:05	7:05	8:05	11:20	1:10
CHILLIWACK		9:55		11:35		1:35		3:35		5:40			6:20			7:10			7:35	8:35	11:50	1:40
HOPE		10:50						4:30											8:30			

Saturday, Sunday and Holiday services are also available. For further details please phone your nearest PSL Agent.

PACIFIC STAGE LINES

No time for traditionalists

By JIM SMITH

Barney Danson, Ottawa's Minister of Defence, is a bright guy who doesn't have much patience for the died-in-the-wool traditionalists who want to run contemporary Canada just as it operated at the turn of the century. That may explain why Danson has not become one of the most important prominent spokemen for the federal cabinet.

Danson being a clever guy, it's a good idea to pay attention to his remarks. Such as his belief that Canada is the nation with the golden economic future. We've got resources galore, Danson has been arguing, at a time when the rest of the world is running out of the raw materials needed for manufacturing. Sooner or later, the rest of the world must come to us for our oil, water, trees and all those other natural wonders God gave us.

Danson's blatantly cheerful remarks stand out in pesimistic Canada like Rene Levesque at a Liberal rally. Unfortunately, they have been largely ignored by the press and broadcasters. Danson - and all Canadians - deserves better.

The 1970's have not been good ones for the Canadian economy. We've lost money and jobs to OPEC, the American sunbelt states and the non-oil Third World nations. But now the balance of power is ready to start swinging back.

OPEC, for instance, already worries about what happens when the oil is gone (in, perhaps, another 15 years). Saudi Arabia, for example, is seriously considering floating icebergs from the Arctic to provide drinking water. How can the nation hope to attract manufacturing when it lacks water for the production process? The sunbelt states already ration water in many regions; future expansion there is limited. And the Third World, currently booming because of rock-bottom wages and taxes, will be forced to raise both wages and taxes over the next few years; their workers will expect better compensation as the countries acquire more and more industry.

Yes, Canada's future is potentially bright. However, it isn't enough to complacently fall back on resources. New mineral deposits have a disconcerting tendency to pop up where they are least expected - and providing fierce competition for Canadian suppliers. In our lifetimes, the sea will undoubtedly become a fantastically rich source of resources - far richer than anything Canada can claim now.

The real implication of Danson's glowing predictions for our resource industries is subtle: our enormous resource wealth should be used to develope technologically innovative Canadian-owned industries as opposed to mass manufacturing - which can be carried out in any country. We would be naive to allow others to use our resouces as a basis for their own industrial expansion. Moreover, although resource exploitation creates only a few jobs, the manufacturing that could spring from our wealth would create countless jobs.

The future is ours - if we choose to take it.

Caps and Sounders in Penticton

PENTICTON- Professional soccer will be one of the added attractions at the B.C. Summer Games here from August 16-20.

Directors have confirmed schedule arrangements to have the Vancouver White Caps and Seattle Sounders in Penticton, Saturday August 19, to play their exhibition soccer match.

A tight schedule has the White Caps and Sounders arriving in Penticton at 4:30 p.m. Saturday, the 19. The exhibition game commences at 7 p.m., game completion at 9 p.m., with teams departing from Penticton at 10:30 p.m. that same day.

There will be a charge for the soccer match but all other summer games events will be free to the public.

Games tickets for the 2,200 reserved bleacher seats will be available at a cost of $6, the 800 adult standing at $3 and the 1,200 student (under 12) standing at $2.

TIDY CAR
Independent Operator
Simonizing & the guaranteed Preserve-A-Shine
Interior cleaning 'vinyl roofs
evenings 856-7210

-Stolen from Smithers Interior News

When You Have To Make A Move, Consider Classified--The Only Way To Go!

Classified means movement. It puts motion in buying and selling that moves a tremendous amount of merchandise and services.

Classified moves people into new homes or apartments, and enables you to move up to a better car, a motor bike, or other forms of transportation.

People use the Help Wanted ads to find a better job, or to make their availability known to a prospective employer.

Classified is the smart way to move no-longer-used items out of storage areas in exchange for welcome extra cash. A call to our Ad—Visor puts selling action into motion for you. Most every family has accumulated such items, like toys, musical instruments, records, stereo equipment, trikes and bikes, used appliances and other household items, sewing machines, lawn and garden supplies, or sporting equipment.

You will find the cost of advertising these things surprisingly low, and you may be amazed at how eagerly people respond to your ad.

Then there are those who subscribe to the theory of don't move, improve. This means keeping your home in good repair, or adding needed extra space. Classified can be a big help here with its lists of fix-up specialists who can renovate your home from roof to basement. They offer all kinds of expert services at reasonable rates.

So if you need a house, a car, a bargain in merchandise, the services of a repair specialist, or want to sell something, don't make a move without Classified.

ACTION AD LINES

856-8303

856-5212

The Aldergrove Star

Illegitimus non carborundum

CLASSIFIED ADS

Phone 856-8303 or 856-5212

CLASSIFIED ADVERTISEMENT DIRECTORY

1. Announcements and Coming Events.
2. Personals
3. In Memoriam
4. Engagements and Weddings
5. Births
6. Lost and Found
7. Legals
8. Travel
9. Business Services and Miscellaneous
10. Lessons
11. Landscaping and Nursery Supplies
12. Tractor Work
13. Well Drilling
14. Septic Tanks
15. Gravel Sales
16. Paving
17. Bldg. Construction
18. Brick Work
19. Gyproc and Stucco
20. Plumbing
21. Electrical
22. Topsoil and Manure
23. Hay Sales
24. Fuel
25. Auction
26. Professional Services Miscellaneous
27. Appraisals
28. Accounting and Bookkeeping
29. Finance
30. Situations Wanted
31. Jobs Available
32. Rentals
33. Wanted to Rent
34. Miscellaneous for Sale
35. Livestock
36. Poultry
37. Pets
38. Garden Produce
39. Music
40. Building Supplies
41. Property for Sale
42. Homes for Sale
43. Mobile Homes
44. Furniture
45. Household Appliances
46. Holiday and Utility Trailers
47. Miscellaneous Wanted
48. Boats for Sale
49. Machinery and Equipment
50. Automotive Supplies
51. Motorcycles
52. Cars
53. Trucks

AGREEMENT

It is agreed by any advertiser requesting space that liability of the Central Fraser Valley Star in event of failure to publish an advertisement or in event that errors occur in publishing of an advertisement, shall be limited to the amount paid by the advertiser for that portion of the advertising space occupied by incorrect item only, and that there shall be no liability in any event beyond amount paid for such advertisement. No responsibility is accepted by the newspaper when copy is not submitted or verified in writing.

Phone your ad to: **856-8303** or **856-5212.**

Central Fraser Valley Star, Box 220, Aldergrove, B.C. V0X 1A0

Classified Advertising Rates per March 15,1977

10 cents per word; $2.25 minimum charge for first insertion. Consecutive repeats — *10 cents per word*; $1.75 minimum charge. Box Numbers — $1.00 extra.

Deadlines for classified ads are 2:00 p.m. Monday and for too late to classify 12:00 noon Tuesday.

The classified telephone numbers are **856-8303** or **856-5212.**

OFFICE HOURS

Office hours for The Star are 8 a.m. - 5 p.m. Monday and Tuesday. Wednesday, Thursday and Friday 9 a.m. - 5 p.m. Saturday 10 a.m. - 4 p.m. Closed 12:30 - 1 p.m. Wednesday and Saturdays only.

FREE★ Classified Coupon

★**Free to** Aldergrove Star **subscribers only.**

Subscribers are entitled to one 15 word ad per week. [NON-Commercial].use this form and mail or bring to our offices - must arrive before Monday noon. Any additional words over the free 15 must be on another sheet of paper - and there is a charge of 10 cents for each additional word.

Classification heading_____

Please insert for ___weeks.

_____ _____ _____

_____ _____ _____

_____ _____ _____

_____ _____ _____

_____ _____ _____

My name is:_____

Address_____

_____

Our address is:

The Aldergrove Star

P.O. Box 220, Aldergrove, B.C. V0X 1A0

27120 Fraser Hwy., Aldergrove

Or telephone 856-8303 or 856-5212.

Non-Subscribers—

To receive The Aldergrove Star every week in your mailbox, as well as qualify for our FREE Classified offer, simply fill out the form below and mail to our offices.

Name_____

Mailing Address_____

_____

Phone_____

1 year - $6.00 ☐ **2 years - $9.00** ☐

O.A.P. rate - $3.00 per year ☐

Please enclose cheque or money order with subscription

1. Announcements and Coming Events

St. Ann's Catholic church 2826 - 272 Street, Aldergrove, 856-2841. Masses: Saturday 8:00 p.m. Sunday 8:30, 11:00 a.m. Confession: Saturday 7 to 7:45 p.m. 11-TF

Flea Market Aldergrove Legion every Sunday 9:30 - 4 p.m. Table rental $5.00. Admission 25c. Phone **856-5639.** 39-4285-TF

O.A.P.O. Old Time Dance 1st and 3rd Saturday. 8 p.m., admission $1.50 includes lunch. Aldergrove O.A.P. hall. 1-TF

The Swingers hold their dances every second and fourth Saturday night at the Pingrove Hall at 8 p.m. 3-TF

Artex roll on decorator paint. For more information phone Joan 856-6844. 5-45

Interesting, profitable art of Plastercraft. Do it yourself or pre-finished gifts. 27006 - 25 Ave. 856-5891, 856-5557. 25-10

Dance Abbotsford Single Parents Club, Saturday July 29, 9:00p.m.-1:00 a.m. Abbotsford Legion Hall. Music by "Summer Winds". Members and guests welcome. 30-C-0101-1

2.Personals

Troubled? For counselling services call **534-7522,** Langley Family Life Services, 20458 Fraser Highway, Langley, B.C. 6-4868-TF

Do you have a drinking problem? If so and you wish to stop, Alcoholics Anonymous can assist you. Write to Box 782, Aldergrove or phone **856-8240.** 46-4724-TF

If someone in your family has a drinking problem, you can see what it's doing to them. But can you see what it's doing to you? For information and help contact Al Anon ask for Isabell 856-7259. 28-TF

6.Lost & Found

Lost- 3 white Peacocks in vicinity of Robertson Cres. & 244 St. Call Carol 856-4609 or 856-8553. 29-2

Lost pair *mens presciption* glasses, leather case. Lightly tinted, gold frames. $25. reward. 856-6511. 29-2

8.Travel

KATHLEEN TOURS LTD.
FALL RENO PROGRAMME
7 day tours
Oct. 21-27
Nov. 4-10
Nov. 18-24
Dec. 29-Jan. 4 (New Year)
5442 No. 2 Road
SARDIS, B.C.
29-TF

9.Business Services

Continuous aluminum gutters. Down pipe, Facia cover, Soffits, Free estimates anytime. **859-8114.** 11-5116-TF

A-B-C Bob-cat loader services call **853-5467** pager 121 or **856-5707** eves. 26-5572-TF

GROUP 2
Design consultants inc.
Designing
Draftsmen
Development Consultants
302-20644 Eastleigh Cresent
Langley, B.C. 533-3604

TRUCKERS

Park at Resting Wheels Truck Park
Locked and well lit lot-
-Free shop time-
Truck wash
Truckers supply store
BEHIND FUEL STOP at
30586 South Fraser Way
859-3512
30-9772-4

9.Business Services

SUNDECK COATING
Maintenance free vinyl completely waterproof, in attractive colors.
PHONE
530-7667 or 856-1220
29-4

KEN-ROD OFFICE EQUIPMENT
SHARP-ROYAL-ROCKWELL
•SALES
•SERVICE
•RENTALS
Typewriters-Calculators
-Cash Registers
-Adding Machines
20350 Logan Ave., Langley 530-0794

Repairs of all kinds, steps and rec rooms. 856-6805. 20-24

Need A Business Boost
Reliable qualified graphic design and finished art on advertising brochures, flyers, phamplets, newspaper ads, and illustration. Fair prices and free estimates.
Call Elizabeth Wiese
856-5850
After 6:30 p.m. Only Please
29-4

OTTER POWER DIGGING
- Light excavating & Backhoe
- Levelling • Loading
- Backfilling
- Power Poles supplied & erected
- Perimeter drains
- Water Lines

Single &xel dump truck
NO JOB TOO SMALL
PHONE 856-6959
3- 2033-TF

Custom made drapes. Wallpaper and track. Drop in to 27124A Fraser Hwy. or call **856-2355** days, **530-9052** eves. 4-4606-TF

Mobile welding now at D. Tidy Welders Ltd. Experienced are welders, no construction or repairs. $18 per hour (one workman). D. Tidy Welders Ltd. **534-8585.** 21-5283-12

Aldergrove New-Used Vacuum Sales and Service. **856-4088.** 12-5154-TF

Penzkofer Fast Saw
Phone 856-8430
Lawn mower & small engine repairs.
28728 Fraser Hwy., Aldergrove

10. Lessons

LESSONS
Experienced Piano teacher in popular and Toronto Conservatory piano. Call now for lessons. 856-5461. 25-8

11.Landscaping and Nursery Supplies

The Dirt Farm. Topsoil and trucking. 450 John Deere and Bobcat. **853-9374** or **859-6584.** 16-5171-TF

12.Tractor Work

G-G EXCAVATING
Light Clearing Backfilling
Basements Driveways
J.D.450 LOADER (4 in 1)
$25.00 per hr. or contract
ph. **534-7757**
26-9467-TF

PETERS BACKHOE SERVICE
Sewer and water lines, leveling, loading, ditching, light excavating, and road building. Reasonable rates. 534-0468. 30-TF

Karl Deglan bulldozing, excavating, leveling and landscaping; clearing and burning. Wide track cat loader equipped with Du-all blade. **856-5032.** 37-4219-TF

ORANGO EXCAVATING
Track mounted hoe with 20 foot reach. Cat and backhoe work, trenching, excavating, wells, septic fields, backfill and light clearing. **856-8327.** 14-2211-TF

Lichti Custom work, manure spreading, plowing, rotovating, harrowing, post driving, blade and loader work, complete haying operation. Ph. **856-2738.** 22-5406-8

Bobcat for rent with operator, **853-5825.** 3-4849-TF

12.Tractor Work

"Roger's Tractor Service" Rotovating, plowing, discing, harrowing, levelling, etc. Reasonable rates, specialty yards, gardens, acreage. Will work evenings, weekdays, and weekends. Phone **856-5341.** 28-5596-TF

Alf's Custom Rotovating, plow disc, chain harrow, spread, fertilizer, and manure, seeding, light levelling, complete haying operation. **856-8778.** 10-5081-30

Custom farm work, rotovating, haying, chopping, blackberries, etc. Len Philps, 856-2674, 856-8897. 7-4907-TF

16.Paving

Fraser City Paving. Driveways, parking lots, farm yards. No job too big or small. Free estimates, no obligation. **859-4340.** 22-TF

17.Bldg. Construction

GENERAL CONTRACTING
CUSTOM BUILT HOMES
BARNS - COMMERCIAL
FALK BROS. CONSTRUCTION
Phone Bus. 859-5947
Res. 859-7510

Reliable carpentry by qualified craftsman for renovations, rec rooms, basements or custom furniture. Free estimates. All work guaranteed. Call John Wiese **856-5850.** 11-5105-TF

18. Brickwork

"Bill's Brickwork", fireplaces and facings a specialty, free estimates, 530-9674. 7-4905-TF

19.Gyproc & Stucco

DRYWALL
Textured Ceilings
FREE ESTIMATES
Ph. 530-4790

21. Electrical

Electrician available for repairs, alterations, pole lines, complete contracting. Residential, commercial, industrial. B Ticket. Phone **856-4295** 30-C-0110-TF

22.Topsoil and Manure

Black topsoil, $6.00 yd. delivered. Well-rotted cow manure, $5.00 yd. delivered. Topsoil mixed with manure, $6.50 yd. Brown topsoil, $6.00 yd. Also dirt fill, minimum delivery 5 yds. Add $1.00 per yd. additional charge for all orders under 10 yds. **531-2111.** 10-3347-TF

Mushroom manure for sale. 856-4083. 23-16

Mushroom manure for sale. Summer special. 856-4529. 30-6

15 yds. chicken or turkey manure fresh $25.00
15 yds. stock pile $30.00
Mushroom manure $5 per yd.
Limpright
The Manure King Ltd.
Phone 856-8438
11-TF

Black top soil, bark mulch. **856-6959.** 9-5009-TF

Mushroom composte for sale. **856-6866.** 29-5604-2

GOOD TOP SOIL
$5.00 per yd. delivered within 10 miles of Langley city. Min. load 12 yds. Phone 7:30a.m.-3:30p.m.
534-7855 28-3

23.Hay Sales

Baled Hay for sale. $1.25 to $1.50 per bale. 856-6694 or 856-5073. 30-4

Good, well-fertilized hay. Ph. 856-2733 between 11 - 12 noon or after 7 p.m. 24-8

23. Hay Sales

Baled hay in the field for sale. **856-2674.** 24-8

Interprovincial Hay
New Crop Alfalfa,
Pre-bloom - also
Grass Mix
Open 25 a day
Ph: 856-6064
23-5160-TF

VANDERVEEN HAY SALES

HAY HAY HAY, whether it is choice alf-alfa, local grass hay, Ellensberg, Timothy, or straw. Offering, in your barn service from 1 to 25 ton lots why not inquire?
Serving Dairy men, Beef operations, Horse trade & seed stores.
Buy your own-have us truck it.
P.S. Have some used commercial type hay elevators for sale. Call King Hay sales-Vanderveen Hay Sales. 18726- #10 Hwy. Surrey. **576-1177**
26-5254-TF

New hay crop now available. 1st cut alfalfa from eastern Washington now at SUNRISE FARMS. Sales by the truckload, ton or bale. Place your order now and have our crews stack it in the barn for you. Remember for top quality alfalfa hay, phone **853-5991.**
SUNRISE FARMS
21-5293-TF

Top quality local hay for sale, $1.00 per bale in field. Order now. 856-8143. 25-6

Alfalfa, choice and feeder, also Ellenburg, Timothy, Washington, straw and local hay. *Convenient pick up at our* yard or prompt delivery. 18726 No. 10 Highway, Surrey, B.C. **576-1177.** 20-5254-Tf

24.Fuel

Shavings by pushout, also fine sawdust ideal for bedding. Phone 856-4509. 11-3412-TF

Firewood for sale, Maple. Buy now before fall price increase. Phone 856-2750, 4:30 - 6:30 p.m. 2

Hardwood fireplace wood delivered in the Abbotsford, Aldergrove area. 856-8749. 40-31

Fir Shavings
Available immediately. Best bedding for horses, cattle or chickens also in paddocks. Special rate for large orders (over 30 units). Also available pure Cedar Hog Fuel. Approved by GVWD.
SARAI TRUCKING
Phone anytime
584-1295 **585-3414**
2-1992-TF

Alder Fireplace wood. Easy access, Aldergrove centre. 856-8506. 30-4

Fire wood, split Alder 16" - 18", delivered. 856-2639. 30-2

26.Professional Services

G.V. STENNER
•Income Tax Shelters
•Income Average Annuities
•RRSP's • Wills • Insurance
For Information Call:
856-6660
27662-TF

28.Accounting and Bookeping

C.J. WATT & S.M. BUTCHER
CERTIFIED
GENERAL ACCOUNTANTS
27306 Fraser Hwy Aldergrove
P.O. Box 26 Ph.: 856-4141

HANDY OFFICE SERVICES LTD.
2048 Beaver Street,
Clearbrook
ACCOUNTING
INCOME TAX RETURNS
HANK VAN DONSELAAR
PUBLIC ACCOUNTANT
853-0505

28. Accounting and Bookkeeping

Professional bookkeeping services all facits up to & including financial statements call **856-4492** after 6pm. 28-5588-4

30 Situations Wanted

Will do daycare in my home. Full or part time. 856-1248. 30-2

Help! Trustworthy girls 16&17 Lawn cutting, cleaning, babysitting etc. for summer & weekends. 856-4674. 30-2

Reliable Day Care, my home, Mon.-Fri. Have ref. $6.50 day. 856-4668. 30-2

Will babysit my home. Mon.-Fri. 8-5, $6.00. 856-1391 9-12 noon. 30-3

Daycare — full or part time. Fenced hobby farm. Ranch eggs, milk and rabbits. 856-8892. 26-6

Want work as watchman or security officer. Six years experience. Call 856-5412 ask for Thor. 29-4

Lawn mower repairs by licensed mechanic. 856-6461 or drop in at 5810 - 264th St. after 5 p.m. 22-12

Experienced in house painting, garden maintenance, or livestock help, especially horses or any odd jobs. Call Mark 856-8217 27-TF

Babysitting at our home, also house sit for vacationeers. Phone 856-4849. Also Fuller Brush demo. 50-36

Yoga and keep fit exercises taught, also pre-natal yoga. Even the old and disabled may apply. Phone Sylvia. 856-5645. 9-TF

Painting and decorating neat and tidy at a fair price. Phone Mike 853-9073. 23-8

Custom rotovating and complete haying operating. New equipment, reasonable rates. Phone Arnie 856-2731 after 6. 16-52

Experienced carpenter will do household repairs, cabinets and building. 856-7965. 23-12

Custom work on/off farm. Rototiller and plowing. 826-1426, ask for Frank. 8-30

Mother of two will babysit. Fenced yard. Countyline Rd. 856-5645. 24-TF

31.Jobs Available

HELP WANTED

Light office duties plus telephone work. Must have pleasant telephone voice, be available for immediate employment. Call 853-9103.

LANGLEY

Teachers considering applying for positions in School District #35, Langley, are advised to write or phone the B.C. Teachers' Federation (105-2235 Burrard St., Vancouver V6J-3H9, Metro-731-8121, local 255, Intratel-731-0474, Local 255) for information concerning tenure. 28-8

Need 6 Avon Ladies in Ross, Mt. Lehman, Bradner, Jubilee Le Feuvre, Aldergrove area. For information, please call Sandra **856-5665** evenings. 29-5611-4

$104. to $290. a week parttime

$184. to $360. week fulltime

We have 8 jobs available in Abbotsford area. If you have a car and a neat appearance call for an interview. 853-9101. 30-9771-1

31. Jobs Available

Required mature babysitter, 1 night a week, 12-5 school days. Near Aldergrove Elementary. 856-4527. 30-2

If you have a car I will give you a job. Call **853-9103.** 30-5649-1

32.Rentals

One bdrm. cabin, south of Abbotsford Airport. $150. per month. Phone eves. 856-7378. 30-2

Rent with option to buy. Brand new 3 bedroom basement home, 1195 sq. ft., enste. plumbing, carport. In Aldergrove, $425. per month. Call **856-5036 or 526-2279.** 30-5645-2

3 bdrm 1½ baths, condominium. Fenced back yard, fridge, stove, dishwasher, fire place. Close to stores, parks, pool, & school. $325. month, in Abbotsford. **859-1507.** 30-C-0113-1

2 bdrm. suite with plumbing, $130. month. Mary Krause 4577-272 St. 856-2050. No dogs. 30-2

Semi furnished bsmt. suite. Non-smoker, no pets. Suitable for 3 people. 856-4452 or 859-7809 after 6 p.m. 30-2

Aldergrove, small 1 bdrm duplex, fridge & stove. $150. Close to shopping. 534-8794. 30-2

3 Bedroom house on 2½ acres. To view Phone 853-8783 Available 1st August. Rent $325. 30-2

2 Bedroom country cottage. Bradner area. Available Aug. 1st. $200. per mth. **856-6939.** 30-C-0100-1

Coghlan Hall, full facilities, great for receptions, banquets etc. Accommodate 110, 856-6284 or 856-6032 after 6. 6-36

Furnished basement ste., heat & light incl. Married couple only. No pets please. 856-6900 29-2

RENTALS

Avail. August 1, extra large suite in modern 4 plex, Aldergrove. $275., includes appliances, drapes, heating, cable vision & carport. Adults only, no pets. **581-2367** after 6pm. 29-5603-2

For rent-available August 1. One bedroom modern apartment in downtown Aldergrove. Fridge & stove. Hot water & heat. $175.per month plus electric bill. Contact Aldergrove Star, 27120 Fraser Highway. 28-TF

3 bdrm. four plex, fridge, stove, W/W, FP, no pets. Avail. Aust. 15th. $245. **576-6105.** 27-5594-4

Aldergrove, deluxe 3 bdrm 4 plex, fridge, stove, dishwasher, fireplace, drapes, 1½ baths, W/W private fenced yard with patio. Avail. immediately. $325 per month. **576-6105.** 27-5595-4

6 Bedroom house on one acre, 5 blocks from centre of Aldergrove Park like setting. $400. per month. Ph. **856-4055** 29-5627-2

3 bdrm townhouse Aldergrove, one bdrm. apt., Langley. 3 bdrm. duplex, Surrey. **530-9331** 27-5590-4

For rent 2 bdrm. suite, fully furnished, separate entrance, F/P, bay windows, $230. month. 856-8971 after 6pm. 29-2

32. Rentals

Pasture for rent. $6.00 per head. Phone collect 112-987-2450 or 856-8720 after 6.
29-2

2 bdrm. enste. $240. per month. Sorry no pets. Couple preferred. 856-4683.
29-2

Store, 1000 sq. ft. offices, corner 272 & 30 Avenue. 856-4174. 18-5302-TF

Deluxe 1-bdrm. ste. for rent. Drapes, store, fridge, $180. per mo. 856-5327. 25-12

34. Misc For Sale

For Sale — trade or will buy Warren magazines such as Creepy, Eerie and Famous Monsters. Call Mark after 3 p.m. at **856-8217.**

Organic grown vegetables, order taken on beans, peas, corn, cabbage, etc. Mushroom compost and firewood. 534-4069.
29-4

Sale antiques, stereo, new 39'' beds, furniture furnishings, toys, girls clothing, birth to ladies. 534-9196.
28-3

New hand turned separator, med. size. 859-5996.
28-3

Color TV, floor model, $100 OBO. Also Viking spin washer dryer, $125. OBO. 856-4071.
28-3

Go-Kart for H.P. good running cond. $125. or trade. 856-8120.
29-3

10 Sp. Monshee bicycle, used desk & utility trailer. 856-2739
29-3

4 Drawer chest of drawers, $25. 859-5848.
29-2

Moving must sell 5 month 15 cu. ft. frost-free McLary fridge $500. firm. 856-5490.
29-2

For sale Briggs & Stratton 2 H.P. 18 in. reel lawn mower, good con. $60. Dave Lockhart 270-3280.
29-2

Two bird cages with stands, $20., and $30. Ph. 856-5476.
29-2

12'x50' Mobile home, nice ~~adult park, $60.~~ Like new 2-piece chesterfield in brown. 530-3563.
29-2

6 yr. old crib and mattress, excellent condition $40. Niagara heater/vibrator massage unit with case $40. 856-6935.
30-1

Viking Wringer washer with pump, like new. Half price or trade on medium Chest Freezer. Phone 530-6368.
30-3

Complete steel elec. service pole. 40 gal. elec. hot water tank. 856-4880.
30-4

Strombecker race set. 50 ft of track, 1 car, transformer. Sell all $15. or 25c per track. 856-5477.
30-1

12.4 Cu. Ft. Westinghouse upright freezer, used 2 mths. Interior light, lock, power light. 78 model. Cost $427. sell for $250. 856-6816.
30-2

2 Electric stoves, reasonable, also Mallard ducks. 856-7974 after 6 p.m.
30-4

Pick up canopy, $70., brass fire screen, $45., sink & rim for vanity, $15. 856-7334.
30-1

2 B-B-Ques $5. & $9., Zig Zag sewing machine & cabinet, $50. Other misc. items. 856-4857.
30-4

34. Miscellaneous for Sale

Must sell 28'' bicycle frame. 856-2274.
30-1

Case cycle mower, like new $225. 534-8929.
30-2

Tempered plate glass specials 34'' x 78'', valve to $36. special $22.50; 31''x76'' valve to $32. special $20.; 40''x76'' valve to $42. special $26.25; 25''x76'' valve to $26. special $22.50; Greenhouse acrylic fiberglass Bargain price per sq. ft. 35c. Patio fibreglass heavy valves to 95c per sq. ft. special 45c. Valve to 75c per sq. ft. special 35c. Valve to 30c per sq. ft. special 20c. China Board fibreglass specials for milking parlours & hygenic areas, valves to $1.50 per sq. ft. special 75c. Valves to $1.00 per sq. ft. special 50c. Valves to 75c per sq. ft. special 35c. Nu-Fab Construction Service & Supplies, 22470 Fraser Hwy., Langley **530-6201.**
30-C-0106-1

12.4 Cu. ft. Westinghouse upright freezer, harvest gold, used 2 mths., cost $427. sell $275. **856-6816.**
29-5637-2

One Frigidaire, avacado green dishwasher, $200. 856-6111 eves.
29-2

Wool for sale, clean, long fleece, 75c lb. 25241 Fraser Hwy. 856-6292.
29-3

Private- Brand new 15,000 W generator, 4 cly. motor, $3800. OBO. 856-2840.
29-4

2,000 sq. ft. used ceiling tile. ½ price plus wall panelling, 2752 Allwood St. 853-8011.
28-3

C.B. 23 channel for more info phone 530-3769.
28-8

For sale 3 sp. red mustang bike, ages 6 & up. Good cond. $45. OBO. 856-2789.
29-2

R&H FARM FRESH MEATS
Beef prices too high?!!
Try our Pork $1.15 per Pound cut, wrapped, frozen, & cured
Also;
Homemade old fashioned Smoked Sausage
856-7112
29-9733-3

Collector's item: 1971 genuine Hummel plate, perfect cond. Best offer over $1500. Write Box 133, Aldergrove Star.
25-22

24'' G.E. stove as is $40 OBO. 856-1323.
28-3

2, 39 inch single beds; 1 recliner chair, good cond. 856-2836.
29-2

Special lower grade fencing, 1x8x6 at 14c a lineal ft. 1x6x6 at 12c, 4x4 at 35c. **530-1720.**
29-5612-2

G.E. Range, harvest gold, $85. firm. 856-6000.
29-2

Sofa bed & rocker, deep rust color, good cond. $100. 856-2858.
29-2

Disregarded 300 gal. milk tank. **856-2639.**
30-5643-2

New Oak fruit press, $60. firm. 856-6307.
30-2

Fawcett oil cook stove with 2 45 gal. barrels & stand. Good cond., $35. 859-6576 eves.
30-3

Realistic 8 track car tape deck, $20. Stereo speakers $70. 856-8797.
30-1

34. Miscellaneous for sale

2 Roll-away cots, 3 chairs, 1 end table. Phone 856-8535 or 25358-32nd Ave.
30-2

Third share Canuck season tickets (blues), two tickets four fourteen games, $224. Call 856-5494.
30-2

One propane, 3 cu. ft. fridge. Suitable for camper, $100. 856-6939.
30-3

Desk with 4 drawers, green swivel leather chair. Single bed mattress. 856-8745.
30-2

Cadillac upright vacuum, $20. Antique Singer treddle sewing machine, $100. in good shape. 856-2322.
29-2

All welded tubular steel horse box, fits all 8 ft. pickup boxes, as new $600. 856-4084.
30-2

BOU-MATIC MILKERS
Rubber replacements for most milkers.
MURPHY & WAKEFIELD
32393 S. Fraserway,
Abbotsford. **853-3321**
1-TF

R & M TIRE Ltd.
Car and Truck Tires
New, Used and Recaps
Phone: 856-5011
[Res.] 856-8531
26827 Fraser Highway
Aldergrove

45-gal. steel drums, $250. Apply: Matsqui 4H Holstein and tractor clubs. 853-1693.
22-12

FRASER VALLEY FURNITURE
"Used Furniture and Appliances at Reasonable Prices.
BUY — SELL
Open Monday thru Saturday 9:30 to 5:30
Open Fridays 9:30 to 9:00 p.m.
33789 Essendene Avenue
Across from Fraser Valley Inn
Abbotsford, B.C. V2S 2M1
"Del" **853-8420** "Jim"
19-5314-TF

Skateboards for sale, all name brands, 10% discount from store price. Call Derek at 856-8242. 15-20

Storm and screen doors for sale. New and used, all sizes. 853-8660 at noon or after 5 p.m. 8-24

Motor cross bike, good cond. 856-8872.
29-2

Yearling jersey heifer, $175., 54'' bed frame, $10., baby crib, $5., crib mattress, $10. 856-4549.
29-2

35. Livestock

2 does for sale. From good milking stock. 856-7237.
28-3

Reg. ¼ horse gelding, 4 yrs. $600. firm. 533-1766.
30-4

Horse and tack auction. Action Auction, Matsqui, Fri. August 4th, 7:00 p.m. Consignment accepted until sale time. **530-8271.**
30-5647-2

Beautiful 6 yr. old ½ Arab mare, 14.1 H-H, sound, good temperament. Ridden occasionally western, but mostly English. Fast horse, needs good rider. $650. **530-8263.**
30-C-0103-1

Family milk cow, $500. 856-8716.
30-1

One Angus Holstein cow, $650. bred. One Herferd steer $400. Misc. calves. 856-4492.
30-1

Wanted male donkey. 856-7323.
30-2

2 horse tandam trailer. Good cond. 856-7304.
30-2

6 Yr. old reg. Anglo Arab gelding. 15.2 H.H. Quiet — well broken. $450. 856-6644.
30-2

35. Livestock

RUSTY BUCKLE HARNESS & SADDLE SHOP
Manufacturing & repairs
7087 Bradner Road,
RR#1 Mt. Lehman
856-7638
Hours: After 5 p.m. and all day Saturday
38-6345-TF

BOREEN ACRES
Goin On Holidays?
Board your horse by the day, week or month at Boreen Acres Equestrian Centre.
- box stalls
- individual care and feeding
- choice of individual paddock or meadow
- horses turned out every day
- pick up and delivery service

2471 - 248 St., Aldergrove
856-4713
22-9435-TF

PROFESSIONAL
CORRECTIVE
HORSESHOEING
Graduate Farrier
Chris Johnson **530-9251**
11-8451-TF

Romney sheep P.B. and grade breeding stock. 859-9342.
27-4

Good gentle mare for sale. Good on road and trails, 15 HH. $550. 856-4472. 25-5

Horseshoeing, hot or cold and corrective shoeing. Fast, reliable service. Call John Wiese 856-5850. 11-5106-TF

Buying and selling livestock. Phone Rick. 856-6249. 13-TF

Open Jersey Hiefer, 20 mth. old $200., also Moffat gas stove, $150. 856-8005.
29-2

Toggenberg goats for sale, 1 milking, 1 breeding age, $150. both. 856-5069.
29-2

2 Reg. milking goats, one Alpine, one Saanen, and one four month Soanen doe kid. 856-8840.
29-2

Saanen doe 2 year old, good milker, $120., also 5 Saanen doe kids, 3 mths. 856-4425.
29-2

Gentle Morgan Welsh gelding pony with tack, exc. for beginners. 856-7807.
29-3

Dennis Knapp Livestock. Wanted Reg. A.Q.H.A. mares. **856-6488.** 45-4489-50

Sheep & Lambs for sale 856-6620.
28-3

Reg. ½ Arab chestnut gelding 15.2 H.H. trained Western, some English. 856-5282.
28-3

We buy livestock, cattle, hogs, sheep and calves. 3328 - 272 Street, Aldergrove. **856-8938.**
1-TF

O.D.F.I.
3548 - 248 St.
856-2517 Aldergrove **530-9588**
SUPPLIERS of BULK & SACKED FEED
Come and talk to us about how best to winter your livestock.
50-7432-TF

Hourly horseback riding, Webb's Holiday Acres. 1128 - 256th Street. Phone **856-8733.**
8-3231-TF

Wanted hereford cow with calf or in calf. **530-6191**
27-TF

Wanted to buy — unwanted horses. Top price paid. Bud Noel: 530-8271. 47-TF

Horseshoeing & trimming. Prompt service by a graduate farrier. 856-6170.
30-4

½ Highland & half guernsey hiefer. Two month old highland bull calf at foot. 856-8536.
30-2

Pinto mare. Exc. with children 856-4817.
30-2

Pasture fed beef, cut & wrapped, 60c lb. 856-1434.
30-2

36. Poultry

Pet rabbits also Silkie chickens all ages, contact after 4pm 856-8215.
29-3

Week old ducklings and incubator for sale, thermostat control, 40-50 egg capacity. 856-8162.
29-3

Muscovy ducks nine weeks old, $3. each. Ph. 856-7665.
30-1

Young geese for sale. Please call **856-7602.**
30-5642-1

Golden Comets layers & geese 856-4704.
30-2

Day-old chicks. Barred Rock, $1.00. Silky, .75 cents. 856-4279 after 3 p.m. 25-12

37. Pets

Reg. doberman pups 856-1560
29-2

Doberman pups, 7 weeks old. **856-4683.**
29-5632-2

Have we got a Kitten for you! Not only are they cute... but they're Manx. Will trade for riding lawnmower O.B.O. Phone 856-2066. 25-TF

Reg. P.B. English setter pups, hunting stock. $150. 856-7549
27-4

5 free kittens, 8 wks. old, trained. 530-6935.
29-2

Kittens to give away to good home. Grey medium haired kittens. 856-2023.
30-2

Male Doberman, P.B. pup. 8 weeks old, $75. OBO 856-5767
30-2

37. Pets

Free Cameo Persian mother cat & 7 week old kittens. 859-1507.
30-2

Good home wanted for 3 year old male Dalmation, no cats or young children. 856-4064.
30-2

Tabby kittens male Irish Setter, to good home. Reg. cream colored female Afghan. $350. 856-8131.
30-1

37. Pets

6 Mth Lab puppy, good natured, family pet. 856-7519.
30-1

Puppies Tiny Maltese Stud Service, also, house plants, ceramics & guinea pigs. 856-8091.
30-10

Miniature Dashund, B/T 2 males, 1 red male. 856-7245.
30-2

37. Pets

One female lab pup, $5.00, & mother cat with 2 kittens free. 856-8550.
29-2

Pets for adoption, German Shepherd; Dobermans, etc., Langley Pound **856-7505.**
29-5632-2

2 yr. old neutered german shepard, good with children. Free to good home on acreage. 856-8268.
29-3

There's More To A Gold Jacket Than Meets The Eye.

It's a symbol of achievement. When you see it, you know you're working with a specially trained real estate professional. That gold jacket means the wearer has knowledge of everything from showing houses to real estate rules and regulations. So, for your real estate needs, call CENTURY 21, where a gold jacket is a lot more than just gold.

Century 21 PARIS REALTY

We're the Neighborhood Professionals.™

SEE ACREAGE # 3

CHILDREN WELCOME!
Lots of room in this home! 3 large bdrms, family room & large landscaped yard. Many extra features. Call Ted for more details.

YES YOU CAN - 1200 SQ. FT.
A near new home, 3 bdrms, on an easy-care lot close to town. Large balcony off mstr. bdrm with F/P. Call Bev.

FT. ST. JOHN COMM. LOT $18.000
All clear, level, ready to build on, 60 x 190 lot. House on next lot also available. Call Bev.

IT'S BOOMING - 3 BDRM, $65,000
This home is in Ft. St. John, 3 bdrm., 1 F/P, 2 carport, large lot, 190 x 150, part bsmt. Call Bev.

Acreages - View and Farm Land

1) 40 Ac bare dairy farm. 1600 sq. ft. home. Horse? Beef? Nr. Aldergr. $250,000.
2) 37.7 Ac Beef set-up. Home vacant. Cosy setting on 264 Nr. Fraserway. $190,000.
3) 19.5 Ac Horse lovers - Don't miss this. 3 bdrm, spic and span plus other bldgs. Mtn. view. Call Frank.
4) 9.9 Ac Good acreage with bldgs. & fenced. 4 bdrm home w/full basmt. F/P, ensuite off mstr. bedroom. Call Bev.
5) 7 Ac - 5 cleared. Large family home. Many fruit trees plus evergreens. Country style kitchen with appliances. Frank.
6) 6 Ac park-like setting. Choice agricultural land. 1568 sq. ft. of family living. Don't wait. D. Kiss 859-8459.
7) 4.6 Ac with executive home. High land with view. Ideal for horses. Barn. Rolling land with pond. Call Ted.
8) 4.4 Ac Hobby farm. Quality plus convenience for mother. 1631 sq. ft. of luxury living. $99,500 D. Kiss, 859-8459.
9) 1½ Ac Run your horses, grow your beef. Pond for fowl. 1550 sq. ft. sunken living room. Large patio. Call Frank.

PARIS REALTY 856-2525
27080 Fraser Hwy., Aldergrove

Ted Ault..... 859-6530
Bev Murray ..856-5348
Frank Schroeder.856-6525
Dorothea Kiss... 859-8459
Ernie McConnel.859-5175

WOLSTENCROFT AGENCIES LTD.

OUR SALES STAFF ARE AT YOUR SERVICE CALL US AT ANY TIME
H. RIEHL BRANCH MANAGER 856-5036

G. ABBEY 856-6126
B. DAHL 594-8303
R. NIELSEN 856-4628
K. ALLAN 826-3031
R. DUBORD 856-7308
J. METZGER 534-8356
K. SUMNER 859-1512
K. BJORKNAS 534-8850
J. HAMBLY 856-8171

3 ACRES - CLOVERDALE
Attractive, roomy 1320 sq. ft. 3 bdrm Rancher. Loads of kitchen cabinets. Will present all offers to $78,500. Drive by 17093 64 Ave., and Call 856-4181 KATHLEEN BJORKNAS 534-8850 or 530-7191

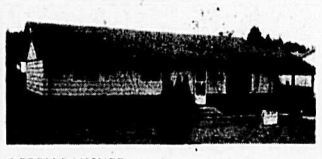

3 BDRM RANCHER
A cozy step saver at a budget price. Fully developed property. Reduced to sell. HERB RIEHL - 856-4181, 856-5036 or 530-7191

3 BDRM & FAMILY ROOM
A split leve with red tile roof in new subdivision. Situated on large corner lot. Only $61,900. HERB RIEHL 856-4181, 856-5036 or 530-7191

ONLY $43,000 - TWO LEFT
The last homes in this very special price range. 3 bdrm, basement deluxe homes, fenced and landscaped. HERB RIEHL 856-4181, or 856-5036

NO DOWN PAYMENT
NO MORTGAGE APPROVAL REQUIRED
Two bedroom split level, Why rent? Call HERB RIEHL 530-7191, 856-4181 or Gene Abbey 856-6126

GOOD FAMILY HOME
A feeling of dimensions as there is more than one level. Three bedrooms total of approx. 1,660 sq. ft. Take a cruise by this house at 27055 - 29th Ave. ROBIN WATTERS 856-6475 home or 856-4181 office

COUNTRY ESTATE
Only 45 minutes from downtown Vancouver. 5 yr old split level, 4 bedroom home, owner built for himself. Paved driveway, 24' x 30' barn and 10.2 ACRES of cleared, fenced land. Owner retiring & will look at all reasonable offers to $132,500. Drive by 23696 - 16th Ave., Langley & Call 856-4181 KATHLEEN BJOUKNAS 534-8850 or 530-7191

Buying or Selling?
Call Wolstencroft
A reliable company since 1919.
We will do our utmost to give you the service and results you need.
Call us today for quick service.

TO SELL OR TRADE
Approx. 475 Acre ranch, St. Paul, Alberta. Occupy and meet crown requirements to lease approx. 1,882.50 Acres. Very pretty property. $175,000 trade for various real estate or $30,000 down lenient terms. 856-6475 ROBIN WATTERS 530-7191

$74,900
COUNTRY SETTING ON OVER 1 ACRE
Close to Aldergrove centre. This super family home offers that extra space you've been looking for. Over 1,600 sq. ft. on main floor with 3 bdrms. up and one down. Full basement. Large enclosed garage. 31'x23' covered sundeck. Additional development down. Where else for this price? To view this fine home call ROY NIELSON 856-4628 or 530-7191

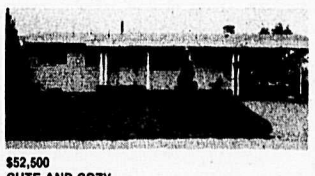

$52,500
CUTE AND COZY
Immaculate family home in Abbotsford, in an area of fine homes. 3 bedrooms on main, with full basement and finished rec room down. 8x24 sundeck with super view to Mount Baker. Well worth viewing with ROY NIELSON 856-4628 or 856-4181

$59,900
NEW BACK SPLIT
A deluxe family home that offers something different. To view this fine home call 856-4181 ROY NIELSEN 856-4628 or 530-7191

27011 Fraser Hwy., Aldergrove
WOLSTENCROFT REALTORS
530-7191
856-4181

38.Garden Produce

"Hamilton Farms", 400 ft. North of Fraser Way on Lefeuvre Rd. Aldergrove, **856-6068**. Good supply of Okanagon peaches, apples, cucumbers. Special this week Apricots 29c per pound for 20 lbs or more. Good selection of fresh fruit & vegetables. Open 9a.m. to 8:30 P.M. daily.
30-C-0115-1

For-A-Potted-Plant Food. Better than 1-1-1 sold at local super markets, department stores, etc. Use Happy Plant 4-3-4 with Trace elements, or Happy Plants Hydroponic liquid fertilizer 4-4-4 "they really work!" Available at Small Planet Natural Food and Things. 27105 Fraser Hwy., Aldergrove. 21-30

Summer specials, chicken manure, $1.50 yd. Deliveried in 21 yd. or 38 yd. load. 856-8458
26-9

Blueberries, fresh picked and cleaned ~~daylly~~. Open 7 days a week - 8:30 am to 9:00 pm. A Makara Blueberry Farm, 5331 Riverside Rd. (1⅓ mile South of Matsqui Village). Phone **859-4797** or **859-1735**.
29-5618-7

Pick your own strawberries. Brand new fields — 4 varieties at Arneson's 8808 Line Road, Lynden, Wa. U.S.A. Bring your containers. Just 25c per pound. Canadian money at par. Location: Coming off Trans Canada 1, go south on 13 to Aldergrove Customs continue 2½ miles south to Highway 546 (E. Badger Rd.) (notice little chapel) turn east for 3 miles to Line Road, then south ¼ mile to Arneson's. Phone **206-354-4232**. Field time 8 a.m. to 8 p.m. Starting date June 12. Closed Sundays.
23-5457-TF

Wanted unsprayed fruit & vegetables immediately, especially unsprayed cherries. 856-5645
27-TF

39. Music

Versatile band available "County Gold". Weddings, banquets, dances. Phone Walt at 856-8810. 5-50

Piano for sale, Canadian, good cond. $650. O.B.O. Call 731-8835 days or 228-0685 eves.
26-5559-TF

We require a couple of musicians for a new rock band - keyboards and bass guitarist needed. Give me a call and let's talk about it. 856-5645.
28-TF

Piano lessons $4.00 per lesson. Phone 856-1453. 12-20

Bass Amp. 12" speaker, good for rhythm guitar $85. OBO. 856-7829.
29-2

41.Property For Sale

Anxious to sell 5 acre hobby farm at 4330 Ross Rd. at $95,000. no agents. 856-2827.
28-4

5 Acres (cleared), 2 bedroom house, finished, fireplaces up and down, roughed in basement suite. Large barn and storage shed or workshop. Smaller four box stall barn with hay mower. Several smaller outbuildings suitable for chickens. Drilled well. Easy access to freeway. Phone **856-8339**.
29-5620-2

41.Property For Sale

SAVE $1,000
Balance of Campsites
At Black Mountain Ranch
As Low As $4995
Reduced for quick sale. 10% down. Canadian money at par. Includes free golfing, horseback riding, tennis, heated indoor and outdoor pools, saunas, etc. Move in today and stay only minutes from Vancouver via Sumas on Mt. Baker Highway, Kendall, Washington. Bring this ad and get a free tour pass and gas allowance.
For more information call 859-5325 or 206-599-2719
OPEN 7 DAYS A WEEK
29-TF

2 separate quarter sections for sale in Alberta. Grande Prairie area. Good bottom land. 856-8091. 23-8

Beautiful Paradise Valley, Washington. Campers paradise, $5,500. 591-2337 or 525-2316. 21-16

42.Homes For Sale

Only $36,500 for this well maintained, possible 2 bdrm. home in parklike setting. Exc. for starter or retired couple. Low taxes. Must be seen. Phone **856-7648** for appt.
30-5646-4

SPOTLESS 26964-28 Avenue, Aldergrove B.C. For $3,000 down this 3 bdrm home can be yours. Lot 60ftx132ft, only 10 mths old. 1002 sq. ft. fenced & lawned carport. For more info please call Nell Hjerpe **856-4462 Sabil Realty 856-2577.**
30-C-0112-1

Fantastic view North Bradner area. 2 storey home on 2 acres. City water, $76,900. 856-2094.
29-2

3 bedroom cedar post and beam home on 10 acres, 2 acres cleared, small pond. 856-1373. 15-12

Brand new modular home on sewered lot. Sacrifice price $35,000. Sparwood, B.C. Ph. 856-5077.
28-3

42. Homes for Sale

4 yr. old 5 bdrm. home, f/bsmt. 1700 sq. ft., 5 acres fenced. Small barn, $125,000. 856-8769 or 858-5906.
29-3

WALLACE MARTIN
Specializing in Langley, Aldergrove properties
Phone: 856-7832
BLOCK BROS.

43.Mobile Homes

Must sell — Built house. 12x63, 2 bedroom Marlette mobile home, excellent condition. Many extras, C.S.A. approved. Open for viewing anytime. Phone **533-1047.**
18-5227-12

12'x50' Mobile Home, nice adult park. Pad $60. Like new 2 piece chesterfield in brown. 530-3563.
29-2

10x52' Glendale trailer. Also Fatuba radio, brand new, 4 Servos over. Color TV. 856-5568.
30-2

2 bdrm. exc. cond. Large sideways. Pad. Moving must sell. $5950. ONO 856-5542.
30-2

8x24" self contained trailer. Suitable living accomodation for one person. **856-8749.**
30-5644-2

46.Holiday and Utility Trailers /Vehicles

16 ft. trailer in good shape, electric brakes, ice box, toilet, stove and oven, sleeps 6. Complete with equalizer hitch. Asking $1,000. **856-2958.**
30-C-0107-1

1974 17' Vanguard, very nice condition. Battery propane tanks spare tire. Sleeps six. Bargain $4200. 859-5886 after six.
30-2

1978 19' Wilderness travel trailer, never used. Sleeps 6, 3 way fridge, 4 burner stove with hood/fan. Full bathtub, shower, toilet. Hot water tank. Furnace charger converter, large 15" tires, fully serviced. Save several hundred dollars **856-6816** or Tom McFarlane **856-4178.**
30-C-0109-2

Trillium Trailer sleeps 4, stove sink, ice box. Make offer 856-1415, see at 29656 Old Yale Rd.
30-2

23' kustom Koach travel trailer full bath. 534-4069
534-4069
27-3

8 ft. H.T. tent trailer, sleeps six, mattress, card table, A1 shape, only $550. **859-6346.**
29-5605-2

16 Ft. 1965 Glendale trailer, fridge, 3 burner stove, oven, sleeps six. Real clean, $1295. OBO. **859-6346.**
29-5606-2

1977 20 ft. Cruise Master motor home. Fully self contained. Air cond. Roll up awning, only 11,000 miles. $15,800. **859-6346.**
29-5608-2

'72 Apache HT fold down trailer, vinyl sides. Stove, sink, ice box, electric brakes, $1,600. 298-2127.
29-3

Soft tent trailer with table, stove & tank. New tires, also heavy duty hitch. 856-6187.
29-3

46. Holiday and Utility Trailers /Vehicles

Fold down chalet trailer, sleeps 4, fridge, stove, water, awnings. Good for small car. 853-0621.
28-4

For sale 19' Wilderness travel trailer, never used, sleeps 6, fridge, stove, full bath/shower toilet, sink, etc. **856-6816.**
29-5636-2

For sale '65 open road motor home, GMC truck & chassis, clean, in good cond. $6,900. 856-4708.
29-2

Campbell Coach deluxe, 4 horse trailer, front unloader, hardly used. New price $7,300 sell $6,300 OBO. **856-5723.**
29-5638-3

8 ft. camper, lots of extras. Mini dishwasher, wagon wheel bunk beds. 856-6252.
28-3

1972 18 ft. motor home, new tires, roll-up awning, exc. cond. Must sell. 859-9640.
28-4

'71-10½ft. Van Guard camper, fridge, stove, oven, toilet, hydrolic jacks, good cond. 856-8741.
28-2

47.Miscelleneous Wanted

Wanted old fashioned hay rake, in working order. Phone 856-4751.
30-2

Wanted, unsprayed fruit & vegetables, immediately, especially unsprayed cherries. 856-5645
27-TF

Used furniture, antiques, appliances, tools, & misc. articles.

NAPIER SALES LTD
16743-216St. Langley
534-7222
Phone Anytime
28-TF

47. Miscellaneous Wanted

Paying 2.35 maybe more for one dollar's worth of pre-1966 silver coins. Phone 856-2052.
7-30

48.Boats For Sale

17 Ft. boat with road runner tilt trailer. 50 HP Johnson, only $895. **859-6346.**
29-5609-2

49.Machinery & Eqipment

One Trarup disc mower. One yr. old, also one trarup disc mower, 5 yrs. old. 856-8778.
29-8

Massey Ferguson #24 Baler, exc. cond. Also Allied six bale auto stooker. **856-2674.**
29-5628-2

Case two plow tractor $495. 856-7136.
30-4

For sale 6 ft. international mower 3 point hitch, working order, $250. Firm. Phone 856-4737 evenings.
28-3

John Deere 420c crawler tractor with blade & brush rake, winch equipped, $5,500 or offers. **856-4295 or 856-6118.**
28-5633-3

Massey tractor, with front end loader & 3 point hitch. Good cond. $3600. OBO. 856-1081.
30-4

Rototiller with reverse, exc. cond. 100 lb propane tank, dual regulator. 856-4352.
30-3

9N-Tractor complete with blade, $600. OBO 856-6459.
30-2

MAINLAND FORD EQUIPMENT SALES Ltd.

TRACTORS
1 - Ford 5000 diesel tractors w/3 pt. hitch & P.S.
1 - IHC 624 diesel tractor w/3 pt. hitch & P.S.
1 - IHC 574 diesel tractor w/3 pt. hitch & P.S.
1 - Ford 4500 D tractor - loader - backhoe.
1 - Case 430 diesel c/w loader
1 - Case compact loader with hydrostatic drive.
1 - Ford 4000 diesel tractor c/w loader - 3 pt. hitch & p.s.
1 - Ford 8N tractor - 3 pt. hitch
1- Ford 640 Gas Tractor 4 spd. Trans. 3 pt. Hitch P.T.O. in nice condition

USED EQUIPMENT
Ford 208 & 340 manure spreaders.
2 - John Deere 15A flail harvesters.
1 - Calhoun forage wagon.
1 - Ford Big Blue 100 bu. manure spreader.
1- Lynden Post Pounder
1- M-F Belt Type Sickle Mower
1- Post Hole Digger W/Auger
1- 6' Rear Blade
1- M-F #10 Hay Baler

New Ford Equipment now on SPECIAL SALE PRICES
1 - Ford 4 furrow 16" high speed plow.
Ford 131 heavy duty cultivators - 7' & 9' widths.
Ford 208 field cultivators from 10' to 14'.
Ford 241 Dise harrow

All above listed equipment is drastically reduced in price. Special prices apply to current inventory only
Trades accepted — finance can be arranged.

MAINLAND FORD EQUIPMENT SALES Ltd.
30824 South.Fraserway,
ABBOTSFORD, B.C.
Phone: 853-9474
Langley: 534-3264
Chilliwack: 792-3173

51.Motorcycles

1971 Yamaha 175, rebuilt, $475. 856-6324 anytime.
30-2

'73 Yamaha L-T-2 100, good cond. $290. 856-8252.
28-4

1976 Husqvarna 125 CR, good shape, custom extras, $800. Phone **856-6230** ask for Al.
28-5630-4

51. Motorcycles

'71 Suzuki 100, only 2,000 miles, asking $550. OBO. 856-4007 after 6 or weekends.
26-4

1974 Honda 550-4, 10,400 miles.Top cond. Accessories. $1,250 OBO. 856-7837 ask for Terry.
26-4

1973 Kawasaki, 90 cc and 1974 Kawasaki, 100 cc. Both good & lisenceable. 856-6525
26-4

52. Cars

'69 V.W. S.W., $1,000., '66 Oldsmobile L.S. $800, '65 Plymouth Fury 11, $400 ONO. 853-6034.
28-4

52.Cars

1969 Z-28 Camaro, blue, beautiful shape. 302 engine, 4 spd., a real gold machine. Must see. 859-6346.
30-2

'72 Satelite Sebring plus. 400, 4B, auto. Exc. cond. $2500. OBO 856-8317.
30-2

'67 Pontiac 2dr, 6cyl, standard Very good running cond. $325. 859-3522.
30-1

'64 Chev station wagon. 9 passenger, 6 auto, new tires. Runs good $225. 859-5354.
30-1

Fraser Valley's Top Honda Dealer

Honda's from $2295 PLUS TAX
Bank finance at
$59 DOWN & $59 MONTH Over 60 mos. O.A.C.
Pat Latta Honda
Honda's cost less in Abbotsford
D.L. No. 00738A
32588 South Fraser Way **530-3222** Tel. 853-7481

DIPLOMAT AUTO SALES LTD.
27452 FRASER HWY., ALDERGROVE Phone 856-4401
DISCOUNT CAR SALES
NO HIGH-PRESSURE SALESMEN — YOU SAVE THEIR COMMISSION
MAKE YOUR OWN DEAL FINANCING AVAILABLE

73 FORD COMET
4 door automatic radio. radial tires
LIST PRICE $1695
LESS DISCOUNT $195
YOU PAY ONLY $1500

70 PLY DUSTER
2 door slant 6 automatic power steering radio new paint
LIST PRICE $1895
LESS DISCOUNT $200
YOU PAY ONLY $1695

70 MUSTANG
V8-302 automatic power steering
LIST PRICE $1695
LESS DISCOUNT $200
YOU PAY ONLY $1495

75 MONZA 2plus2
V8-Automatic power steering power brakes tape deck radial tires
LIST PRICE $3195
LESS DISCOUNT $200
YOU PAY ONLY $2995

72 GMC PICKUP
LIST PRICE $895
LESS DISCOUNT $200
YOU PAY ONLY $695

See Frank — HE'LL PUT YOU IN THE DRIVER'S SEAT TODAY!

The Home Front by MARY LEWIS
SALES REPRESENTATIVE SABIL REALTY
Res.: 859-8527

More flexible than a long dining-room table with leaves: several small square ones. Set them separately or together, depending on your needs.
•••
Not much of a view? Add light with a skylight to brighten your rooms. (Consider adding indirect light for nighttime).
•••
If a washer-less faucet leaks, repair it by replacing the cartridge that contains the stem and the valve mechanism.
•••
Top a group of low wine racks with a neat, Formica-covered shelf. You'll get extra work space and protect wines from sunlight.
•••
You've heard of converted barns and converted brownstones used for housing? Now a design-research arm of the University of California is looking into converting a retired cruise ship into a floating home for the elderly.
•••
On land or sea, if you've got a home to sell, we'll get the buyers who will love it and pay top dollar for it. Have a professional work for you. Call me anytime at

SABIL REALTY 26978 FRASER HWY., PHONE 856-2577 OR 530-7147.

Open ... Open ... Open
LUXURY TOWNHOUSES STARTING AS LOW AS$42,900

BIRCH GROVE TERRACE
3015 Trethewey St.,
Only a few left

BROOKSIDE TERRACE
2998 Mouat Drive
(New Second Phase)

Turn at Matsqui Municipal Hall at 32400 South Fraser Way
• 4 Different styles to choose from
• Pick your own floor covering
• With ensuite plumbing • large master bedroom
• Full basement or no basement • fireplace
• Range • Refrigerator
• Garburator • Dishwasher
• Thermopane Windows • Drapes

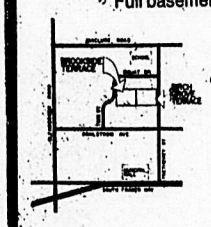

KARLAN BUILDERS Ltd.
859-6510
Toll Free 530-2987 (8-5)
Karl — 534-1937
Rudy or Barbara - 534-5739
131-1(

Springfield Village
Beautiful homes on individual lots.
$39,900 - $45,000
ONLY 15 LEFT!
In Aldergrove at the corner of Fraser Hwy. and 276th St.
530-3171
AHOP FINANCING

Now Renting
from $295per month*
ALDERGREEN 268th St, at S. Fraser Hwy
Over 75% rented. A few 3 bedroom townhomes available $295 per month*
ALDERHILL 273rd St, at 28th Ave, Ald.
Choice 3-bedrooms and 4-bedrooms new townhomes with private entrances, covered carport, sundeck, wall-to-wall carpet, stove, frost-free fridge, washer, dryer, loads of storage space. Common Tennis Court and Childrens Play Area.
VISIT UNIT NO· 196
273rd St, at 28th Ave, Aldergrove
Open daily; 12 noon- 8p.m. [Closed Saturdays] Other by appointment. Children welcome, sorry no pets.
Tel. 856-4936 -
or TOLL FREE 112-800-663-3708 PAGER #833.
* Limited time offer with min. 6 months, max. 12 months lease.

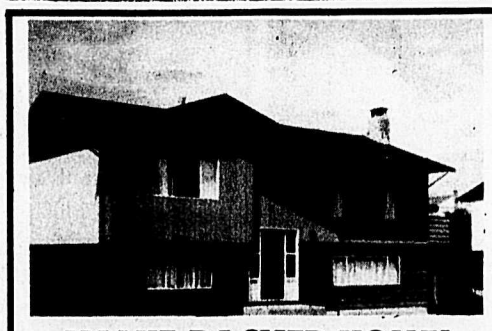

VALUE-PACKED HOME!
Finished to perfection, close to everything but no traffic. Room for visitors, 2 bathroom, 2 livingroom, all appliances included.
$58,900 -(asking). Phone now 853-7647 Fred Fulber, Office 859-7636.
wall&redekop realty
SOUTH FRASER WAY, ABBOTSFORD

50.Automotive Supplies

4 F78-x14 white walls, 3 on wheels, $75. OBO. 856-7516.
29-2

Chrysler 440 4 sp. auto trans., plus lots more mopar parts, 856-2956.
29-2

52. Cars

'66 Bel Air. Auto, good running cond. $450. OBO 856-5000.
30-3

'70 Datsun, 4dr., good running cond. Clean $395. OBO. Also '65 Valiant Signet, needs body work, $150. **856-8744.**,
30-C-0102-1

1973 MGB AM-FM, overdrive new paint, $2200. OBO. 856-8867 or 856-2150.
30-4

1973 VW Van, seats 7. Exc. mech. cond. Rebuilt motor & trans. $2600 OBO. 853-8834.
30-2

Must sell '70 Sunbeam, good running order. New clutch. Cheap on gas $450. 856-6571.
30-2

'68 Plymouth Fury 11, very good running order. Quick sale $400. **856-6571.**
30-5650-1

'70 Plymouth Fury, in good running shape. $450. OBO 856-2629.
30-3

'64-4 dr. Chevy 283, auto, exc. cond. 6 tires on rims. $600. 856-8797.
30-2

'66 Chev clean interior & body. 856-7990 after 5.
30-2

1963 Valiant convertible slant 6. Push buttom, auto, good trans. New tires, set snows on rims. $550. 856-5452.
30-1

'74 Pinto Squire wagon, 4 spd., 2300 cc, good cond. $1600. Phone Bill 856-8721 or 856-5410.
30-1

1975 Lincoln Mark 4, 40,000 miles, immaculate cond. $7350. OBO. 856-5723.
30-2

'70 Datsun 510, very clean, $1,200. 856-5777.
29-3

Like new 1973 Dodge Dart, custom PS, PB, refridgerator air conditioned, exc. cond. 856-4648 or 530-1570.
29-3

1965 Mercury 4 door Sedan, good shape, good tires, $300. also older D-4 cat, good shape. 856-8803.
29-2

For sale '72 Grand Torino 351 Cleveland, gold with brown interior, $1400. 856-1478.
29-4

'66 Ford Galaxie 500, 2 dr. HT, PS, PB, very good cond. $495. OBO. 856-2690.
29-7

52. Cars

'73 Toyota 2 door auto, 50,000 miles, $1,000., '67 Chev, 2 door, HT, 70,000 miles, $800. 856-6250.
29-3

'75 Grand Torino Elite, 2 dr. HT, full power factory air, very clean, $4,475. Gord Days 856-1429, eves 856-5417.
29-2

1975 Honda Civi Hatchback, very good condition, asking $2,650. 1 owner. 856-2774.
29-2

'71 Ford LTD Country Squire station wagon, radials, roof rack, exc. cond. $1650. 856-5064.
29-4

'68 Dodge Dart, exc. cond. 856-6114.
29-2

'71 Gremlin, green met., 60,500 miles, A1 cond. Lots of extras, $1100 OBO. **534-9747** or **856-1428.**
29-5621-2

'73 MGB $1200. good cond. 856-7369.
28-4

'65 Impala SS for parts, good trans. 530-3645.
29-2

1967 Dodge Cornet stn. wgn. What offers? 856-8569.
25-4

Scrap cars wanted, Bradner Salvage. **856-8378.** 1088-TF

For sale '65 Volswagon station wagon, good running cond. $350. OBO 856-4816
27-4

Wanted all scrap metals & car bodies. Cash for some. 856-2782
43-6439-TF

'74 Impala, P.S., P.B., air cond., new motor, exc. cond. 856-5493.
28-4

1969 Cougar, 2 dr., PB, PS, auto, $1100. 856-5097.
29-2

For sale, 1967 VW, very clean, must see. 856-6255.
29-10

'68 Dodge Coronet wagon, motor in good shape. $450. 856-7549
28-3

1976 Buick LeSabre, 35,000 miles, silver Landau roof, black. All options, mags, $6,700. OBO 856-1489.
28-4

53.Trucks

'75 Chev 1 ton, 37,000 miles, air cond. heavy duty suspension, 454 engine, $5800. 859-4738 or 859-6359.
29-TF

1971 6½ ft. Sportsman camper for import truck with jacks, 3 burner stove, ice box, real clean. $1095. OBO **859-6346.**
29-5607-2

1975 Ford heavy duty ½ ton, PB, radio, radial tires, $2800. Forced to sell, 856-6343.
29-3

53. Trucks

For sale 170 CI motor only. In good cond. from 65 Econoline. Doesn't burn oil, many extra parts. Best offer to $50. 856-5645.
28-TF

Wanted Econoline type pick up truck, running or not. 856-5256 after 6p.m.
30-3

1965 Fargo with 14' aluminum van. Holds 6 horses. Exc. cond. New motor $2500. 856-4823.
29-3

10 Ft. camper for sale 856-4027 or 856-5437.
30-2

16 ft. van for rent or accompany student drivers for Class 3 tests. 856-7808.
28-5

Single horse trailer, $425., electric guitar, $50., wedding dress, size 12, $75., free kittens. 856-4924.
28-3

1955 logging truck W. supp. frame & logging bunks. See at 2675-264 St. 856-8546
27-4

Children protected by Block Parents

LANGLEY-Local RCMP have introduced the Block Parent program to this community to better protect Langley children. Parents can't always be near to render assistance but a Block Parent, recognized by displaying a Block Parent sign offers safety if a child finds himself needing assistance. Think of these incidents, warns the RCMP. They happen every day.

*A child wanders from home and becomes lost.

*A child is followed by a stranger who makes obscene gestures.

*A child finds himself involved in a bully session; an accident; some sort of danger.

A safe place to go is a necessity. With the help of Block Parents, responsible adults not necessarily parents themselves, your children have a better and safer place to live. Help protect children in the community. Take an active role. For further information and applications, contact the Langley RCMP office.

53. Trucks

'64 Chev P.U. with 8 ft. camper, good cond. Offers. 856-2773
27-4

1977 Dodge Maxi Van. Partially camperized. Will trade for 19 ft. motor home. 853-3694.
28-4

10 ft. 6'' camper on '72 chev ¾ ton P.U. $4600. or campe only $2100. 856-6859.
28-4

8 ft. Alaska type camper. Fiberglass top, clean cond. $750. OBO. 856-6514 eves.
28-4

THE CORPORATION OF THE TOWNSHIP OF LANGLEY

Notice to Contractors

Tenders for construction of the Cemetary Maintenance Building marked "Murrayville Cemetary" will be received by the undersigned at the Township of Langley until 2:00 p.m. on Wednesday, August 9, 1978 and opened in public at that time.

The drawings, specifications and Tender Documents may be obtained at the Engineering Office in the Township of Langley on payment of the sum of $10.00 which is not refundable.

Inquiries should be directed to Mr. Reid Andrews in the Engineering Department.

The lowest or any tender not necessarily accepted.

ALLAN E. O'HARA
PURCHASING AGENT
30-2

THE CORPORATION OF THE TOWNSHIP OF LANGLEY

SPRINKLING RESTRICTIONS

To residents of the Municipality of Langley.

Due to heavy water demand we find it necessary to restrict sprinkling odd numbered houses on odd days.

Even numbered houses on even numbered days. Between the hours of 7:00 a.m. - 9:00 a.m. and 8:00 p.m. - 10:00 p.m.

SIGNED
DIRECTOR OF ENGINEERS

THE CORPORATION OF THE TOWNSHIP OF LANGLEY

PUBLIC NOTICE
re: Open Fires

Due to the extremely high fire hazard in the Langley Municipality, the local assistant fire marshal has suspended all open Burning permits effective immediately. Only incinerators equiped with a screen are to be used for burning.

The publics co-operation with regards to the above notice would be appreciated.

LANGLEY MUNICIPAL
FIRE PREVENTION OFFICE

THE CORPORATION OF THE TOWNSHIP OF LANGLEY

PUBLIC NOTICE
Road Exchange

PUBLIC NOTICE is hereby given that the Municipality of Langley intends to exchange portions of:

All that portion of road dedicated by Plan 2026, District Lot 124, Group 2, N.W.D.

for the following:

All that portion of remainder of Lot 1, District Lot 124, Group 2, N.W.D.
to relocate 100th Avenue.

A copy of the Road Exchange By-Law and plans may be viewed at the Municipal Hall, 4914 - 221st St., Langley, B.C., between the hours of 8:30 A.M. and 4:30 P.M., Monday through Friday.

D.J. DOUBLEDAY
MUNICIPAL CLERK

THE CORPORATION OF THE TOWNSHIP OF LANGLEY

NOTICE OF PUBLIC HEARING

A PUBLIC HEARING will be held in the Municipal Hall, 4914 - 221st Street, Langley, B.C. on July 31st, 1978 at 1:45 P.M. to discuss an application for a LAND USE CONTRACT NUMBERED 86 in the name of:

KEEMEN DEVELOPMENTS LIMITED
28th Floor, 595 Burrard St.,
Vancouver, B.C.

To establish:
A heavy equipment and vehicle painting plant and office.
Situate on:
Lot 44 of the N.E. ¼, Section 24, Township 10, N.W.D.
South West corner of 31B Avenue and 262nd Street, Aldergrove, B.C.

Copies of the By-Law may be seen at the Municipal Hall, 4914 - 221st Street, Langley, B.C. between the hours of 8:30 A.M. and 4:30 P.M.

Persons who deem their interest in property to be affected by this application are invited to attend and be heard.
D.J. DOUBLEDAY
MUNICIPAL CLERK

THE CORPORATION OF THE TOWNSHIP OF LANGLEY

NOTICE OF PUBLIC HEARING

A PUBLIC HEARING will be held in the Municipal Hall, 4914 - 221st. Street, Langley, B.C. on July 31st, 1978 at 1:30 P.M. to discuss an application for a LAND USE CONTRACT NUMBERED 78 in the name of:

ALDERGROVE LIONS SENIORS HOUSING SOCIETY
5256 - 240th Street,
Langley, B.C.

to create:
Seventy-two (72) single family residences attached in groups and a recreational building and such other customary accessory uses within the meaning of the term as defined by Zoning By-Law No. 1540. The development when completed will provide rental accommodation, to be used exclusively for persons attained the age of fifty-five (55) years.
Situate on:
Lot 268 of the North West Quarter, Section 20, Township 13, N.W.D.
East side of 273rd St. and North of 28th Avenue in Aldergrove.

Copies of the By-Law may be seen at the Municipal Hall, 4914 - 221st Street, Langley, B.C. between the hours of 8:30 A.M. and 4:30 P.M.

Persons who deem their interest in property to be affected by this application are invited to attend and be heard.
D.J. DOUBLEDAY,
MUNICIPAL CLERK.
9863-29-2

THE CORPORATION OF THE TOWNSHIP OF LANGLEY

PUBLIC NOTICE
Road Exchange

PUBLIC NOTICE is hereby given that the Municipality of Langley intends to exchange portions of:

Old Settlers Road shown on Ref. Plan 3497, S.E ¼, Sec. 34, Twp. 11, N.W.D.

Portion of Road shown on Plan 45073, S.E. ¼, Sec. 34, Twp. 11, N.W.D.

Portion of Road shown on Plan 10042, S.W. ¼, Sec. 35, Twp. 11, N.W.D.

for the following:

Portion of Ref. Plan 3497, S.E. ¼, Sec. 34, TWP. 11, N.W.D.

Portion of Lot 1, S.E. ¼, Sec. 34, TWP. 11, Plan 45073, N.W.D.

Portion of Lot 2, S.E. ¼, Sec. 34, TWP. 11, Plan 45073, N.W.D., shown outlined red on Plan 50274

Portion of Lot 2, S.W. ¼, Sec. 35, TWP. 11, Plan 10042, shown outlined red on right-of-way Plan 50274, N.W.D.

Portion of Part (Plan 50667) of Lot 2, S.E. ¼, Sec. 35, TWP. 11, Plan 10042, N.W.D.
for improving, widening, straightening, and relocating River Road.
A copy of the Road Exchange By-Law and plans may be viewed at the Municipal Hall, 4914 - 221st St., Langley, B.C., between the hours of 8:30 A.M. and 4:30 P.M., Monday through Friday.

D.J. DOUBLEDAY
MUNICIPAL CLERK

CONSULTING ENGINEERS

H&M CIVIL DESIGN SERVICES LTD.
ABBOTSFORD ALDERGROVE

853-5441 856-5262 534-5414

PLANNING • SURVEYS • DESIGN • LAYOUT • SUPERVISION • ROADS • STORM • SAN • WATER • RES. SUBDIVISIONS • MOBILE HOME PARKS

THE CORPORATION OF THE TOWNSHIP OF LANGLEY

PROPERTY TAXES DUE
4:30 PM, JULY 31, 1978

1978 Property Tax Demands are due Monday 4:30 P.M. July 31, 1978 - 10% addition thereafter.
NEW PROPERTY OWNERS, YOU are responsible for the 1978 property taxes.
For your convenience property taxes may be paid at the following locations:

Royal Bank of Canada
Langley City Main Branch
Aldergrove Branch
Brookswood Branch
Fort Langley Branch

Canadian Imperial Bank of Commerce
Aldergrove Branch
Fort Langley Branch
Brookswood Branch

Surrey Credit Union
Langley City Main Branch
Fort Langley Branch
Brookswood Branch

POST MARKS WILL NOT BE ACCEPTED.

L. Cruikshank,
DIRECTOR OF FINANCE

THE CORPORATION OF THE TOWNSHIP OF LANGLEY

SUPERINTENDENT OF PUBLIC WORKS

Applications are invited for the position of superintendent of public works for the corporation of the township of Langley. This is a challenging position requiring an individual capable of maintaining effective working relationships with the public, officials, and staff.

Applicants must possess administrative capabilities as the successful candidate will, through sub-contract and municipal personnel, be responsible for the scheduling and implementation of water & sewer utilities as well as road and other municipal servicing programs. The successful candidate will have a thorough knowledge of the maintenance and operation of all municipal services, including equipment capabilities. While technical training will be desirable, and a definite asset, equivalent practical experience can be accepted in lieu thereof. An essential requirement is the ability to organize, direct, and plan the activities of the public works maintenance and construction forces consisting of approximately 75 personnel.

This vacancy is being created by retirement and the position is to be filled by late August, 1978, in order to provide a satisfactory orientation period with the present incumbent.

Salary is open to negotiation and will be of interest to those presently earning to $25,000. per annum. Remuneration is subject to annual review by council and all municipal benefits will apply.

Interested candidates should apply with a full resume containing details of education, qualifications, experience, personal and other relevant data, to July 31, 1978, and will be treated in strict confidence.

Personnel Officer
Township of Langley,
4914-221 Street,
Langley, B.C.
V3A 3Z8
28-9684-3

THE CORPORATION OF THE TOWNSHIP OF LANGLEY

REGISTRATION — MUNICIPAL VOTERS' LIST

REGISTRATION for the Municipal Voters' List for the November election closes at 5:00 P.M. on Thursday, August 31st, 1978.
Declarations may be filed at the Clerk's Office, Municipal Hall, 4914 - 221st Street, Langley, during regular office hours of 8:30 A.M. to 4:30 P.M., Monday to Friday, inclusive.
To qualify for the Voters' List, persons must be eligible as follows:

1. RESIDENTS- A person must have resided in Langley Municipality for the past 3 months, and in British Columbia for the past six months and in Canada for the past twelve months, must be 19 years of age or over, and be a Canadian Citizen or other British Subject.
2. ANY PERSON who will reach the full age of 19 years before the date set for the holding of the poll (November 18) is entitled to be registered as an elector provided the person meets all the other requirements under Section One (1) above.
3. NON-RESIDENT OWNERS OF PROPERTY- A person who is not a resident of Langley but is the owner of real property in Langley Municipality and has resided in British Columbia for the past six months and in Canada for the past twelve months, and is 19 years of age or over, and is a Canadian Citizen or other British Subject, may file a declaration to be placed on the Voters' List.
4. CORPORATIONS- Corporations which own real property in the Municipality of Langley and which have all shares or more than 50% of the voting shares owned or controlled by one individual or one individual and one or more members of his family, may be placed on the Voters' List provided they file a written authorization naming a person 19 years of age or over, a Canadian Citizen or other British Subject, to be its Agent to vote on behalf of the Corporation. No Corporation is entitled to appoint an agent if the Corporation is controlled by an individual who is a resident or owner of real property in Langley Municipality. Forms for Corporations to complete in this regard may be obtained from the Clerk's Department.
5. Persons who were enumerated in 1974 or who have registered since the Municipal election of 1974 are not required to file another declaration.

D.J. DOUBLEDAY
MUNICIPAL CLERK

FREE 150 Gals. Gas with every New GLC

On Mazda G.L.C. on 3 or 5 door hatchbacks
The car that gives you 49 m.p.g.
WE NEED YOUR TRADE

Don's Aldercity Motors Ltd.
HOME OF THE GLC
856-2594 27441 Fraser Highway, Aldergrove 530-4628
000804A

STAR CLASSIFIEDS SELL!

Call
856-8303
or
856-5212