Legislative Library
Parliament Buildings
Victoria B C V8V 1X4

Langley slams education costs

MURRAYVILLE - "That is terrible," commented Ald. Muriel Arnason. "They should get a raise."

Councilors heard Ald. Ian Strachan explain that "the average Langley teacher earns over $33,000.00 for a nine-month year, while the average Canadian worker earns under $12,000.00 for a 12 month year."

Strachan this week continued his attack on teachers who recently received a 17 percent pay hike, and school trustees who "are mainly related to people who work within the education system."

"The ruling class today is government employees, and the 'elite' among these people are the school teachers," he said.

Strachan said it is not "morally correct" for teachers to negotiate their own wages by running for school board office or making sure that their immediate relatives are elected.

Such an incestuous system, although fully legal, is very much in evidence in Langley, Strachan claimed.

Local trustees, in addition to negotiating salaries with the teachers' union, have also been spending taxpayers' dollars freely in other areas, Strachan said.

"They approved a $5.5-million addition to the Brookswood school that is not needed at this time," he said. "There has been absolutely no growth in that area...

"They budgeted for $44-million to run the 1982 school year...now cut to $37-million...

"We have approximately 15,000 students in this district. At $37-million, our students cost over $2,400.00 each per year.

"This cost to the taxpayers has doubled in the last four years."

Ald. Elford Nundal suggested the trustees should address these and other questions through a direct and frank message to the hard-hit Langley taxpayers.

"We come out above board with our annual stewardship report," he said. "And so should they."

The Aldergrove Star
Illegitimus non carborundum

Vol. 25 No. 40 Wednesday, October 6, 1982 16 pages 30¢ per copy

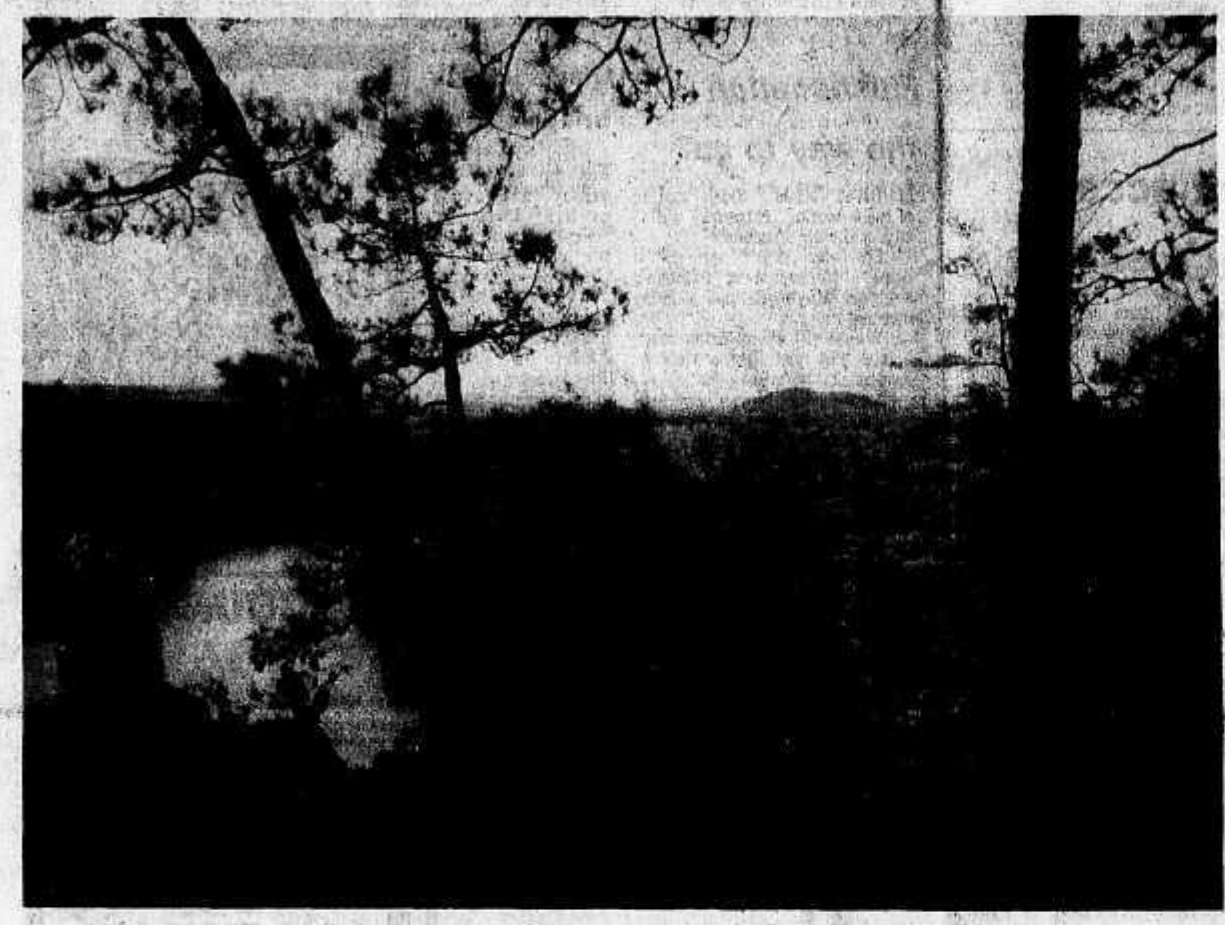

Indian summer Fraser Valley residents are presently enjoying a late 'Indian summer' and this man is relaxing enjoying nature's beauty. In many areas the foliage of the deciduous trees have not even started turning to the fall colors as yet, even though we are now one week into October.

"Barrett's brave borrowing . . .

VANCOUVER - Opposition leader Dave Barrett says an NDP government would launch economic recovery projects immediately throughout British Columbia with a $300-million "community recovery and development fund."

He told the Union of B.C. Municipalities convention here last week that all regional and municipal governments could choose the projects most needed in their areas, from roads to fire halls, recreational or any other community facilities and apply for construction grants.

The fund could provide work quickly for up to 14,000 people directly and another 4,000 indirectly, depending on the project mix chosen by local governments, he said.

Cost would be borne 90 percent by the provincial taxpayers and 10 percent by the home owners.

"It's clear that our government waiting for Wall Street or Bay Street to start a recovery in British Columbia is a failure," said Barrett.

"We must start our own recovery -- on all the main streets across our province.

"These projects are needed by our communities. The work and business is needed by our citizens and local companies. They will never be cheaper to build."

He said emergency action is needed because hidden and official unemployment now exceeds 260,000 British Columbians and hundreds of firms are going under each month.

Barrett said the fund would be financed from advances on future revenue from the B.C. Petroleum Corporation. Created in 1973 by the NDP government, BCPC has transferred more than $1.3-billion into the provincial treasury and was the foundation for resource revenue-sharing with municipalities.

He said revenue of BCPC this year is down but will revive when the recession is over. The government would guarantee any borrowing by BCPC needed to provide the advances on its future transfers.

"That agency has made a massive financial contribution to our province and our municipalities over the years but we need it now as never before. And we will use it to pull up our economy by its bootstraps."

. . . bringing boom-time bonanza?"

MURRAYVILLE - It could mean a virtual bonanza for Langley township if and when an NDP government were to replace the present provincial leadership, according to a local school teacher.

"With a change of government we can improve and extend water, sewer and road systems... The Aldergrove sewage problem can be solved for 10 cents on the dollar."

So says Garry Watkins.

Watkins is a Surrey resident who teaches at a school in the Aldergrove area. He is also the standard bearer for the NDP in the next provincial election, when he will be trying to unseat labor minister Bob McClelland.

The NDP man has taken his cue from pre-campaign promises made by opposition leader Dave Barrett of a $300-million job creation program if his party should form the next provincial government.

Watkins says "we seem destined" to have a provincial election within a few weeks, "and the possibility of a new government exists."

The local socialist candidate has suggested to township councilors that they "draw up a list of suitable projects, so that if there is a change in government, Langley can be first in line."

THE WAVE OF THE FUTURE

Restrain or be turfed out

VANCOUVER - In the future municipal politicians will have to restrain their spending or expect to be turfed out of office, Saanich mayor Mel Couvelier said last week.

"In my view municipal restraint is here to stay irrespective of how the economy recovers in the next few years," Couvelier told the Union of B.C. Municipalities annual convention.

"We are taxing more and more people out of their homes every year," Couvelier said during a panel discussion on restraint management.

And because of "North Americans' love affair with the single-family detached home" politicians who do not hold the line on budgets will not be re-elected, he told the delegates, politicians and administrators from the province's 142 municipalities and 28 regional districts.

Couvelier called the property tax system a regressive tax because it is not connected to income or production and imposes a burden on people with fixed incomes.

Furthermore, he said the province, which has traditionally supplemented local government income with revenue-sharing grants, is reducing the amount of money it gives to local government.

"We're going to have to see ourselves more and more as suppliers of services," he said.

The past practice of making grants available to cultural and sports groups will be considerably curtailed.

Council can't agree on grant proposal

MURRAYVILLE - A local alderwoman promised to pay a $300 grant to senior citizens out of her own purse if a new grants policy she was proposing were to be accepted by council.

It was defeated on a split vote Monday morning.

Ald. Carol Gran told her fellow councilors that she would like the new policy for 1983 to slide through as soon as possible. She proposed that all direct municipal grants, with the exception of scholarships and bursaries to deserving students, be eliminated in next year't budget.

"Would that mean (the elimination of) grants to the OAPs Christmas party, too?" asked Mayor Bill Blair. "In that case I will have to vote against it, because I can tell you that money is really appreciated."

"I am willing to donate that money personally," said Gran.

"Well, that's got the young and the old looked after," said Ald. Ian Srachan.

But Ald. Muriel Arnason said she was also concerned about the drying up of funds for the Langley Days committee, and when the vote was taken only Gran, Strachan, and Ald. Elford Nundal supported the policy change proposal, with the three other councilors present voting against.

Blair said it was "foolish for council" to deal with the proposal at this time. "We should deal with it at a budget meeting," he said.

It was so decided.

Sewer by-law returns to drawing board

MURRAYVILLE - Municipal council's hastily prepared 'Discharge to sewers' bylaw was referred back to the public works department this week after councilors had rescinded an earlier approval on September 27.

Bylaw will now undergo some facelifts before it is brought back before council for reconsideration.

Proposed changes deal with restricted wastes such as mineral salts, accidental discharge, general requirements for connection to the sewage system, wastewater treatment facilities, design requirements, volume control, control of industrial wastes, and monitoring and control of wastewater.

Bylaw was rushed through last month because of problems at the Aldergrove sewage treatment plant.

Ald. Mal Harper said council now should take an in-depth look of the bylaw. He said if regulations were to be made too stringent then local officials "could discourage industry from locating in Langley."

But Ald. Ian Strachan raised the question that "do we really want them if they cannot meet our requirements?"

Maximum discharge volume as set by the engineering department is really quite liberal, Strachan said.

Gravel pit considered

MURRAYVILLE - District's board of works committee will confer with municipal engineers on how to approach a rezoning application which would allow a large new gravel pit to open up in Glen Valley.

Two Fraser Valley companies, Donelva Enterprises of Langley and Advance Holdings of Vancouver have applied for a permit to remove eight million cubic yards of gravel from properties west of 264 Street and south of 84 Avenue.

Properties are located on gently sloping hillsides and councilors are expressing concern about possible destruction of agricultural land as well as worry about wear and tear on the municipal road system.

Vandals answer nature's call

MURRAYVILLE - "Personally, I can't see the need for man-made things in a nature park.

"What next? A big paved parking lot, or is that already there?"

Ald. Ian Strachan this week was speaking out against-among other things-attracting vandals to a so-called nature park by installing all the usual facilities that remove the property from that very category.

He said it begins with roads and parking lots, then a toilet or two, picnic tables and shelters, and soon authorities have to move in a resident caretaker who needs a mobile home to live in and all the facilities that go with modern day living.

Where did the nature park go? asked Strachan.

Ald. Elford Nundal said he was not in agreement with Strachan. People should have access to a nature park, he said, and "when the biological need calls, you shouldn't have to go behind a tree."

"Why not?" asked Strachan. "Animals do it."

As for the vandals, Nundal said, they were "generally cowards, low mentality types" who did not bother to wreck havoc when a caretaker was on the grounds.

Councilors voted to grant the Ponder Nature Reserve Committee $6,000 to install a well in the 80-acre north Aldergrove municipal park for the use of the recently installed caretaker. Strachan was opposed.

Nundal, the district's finance committee chairman, said the money could be "dug up" in next year's budget.

Food is cheap

OTTAWA - Canadians spend less of their take-home pay on food than any other nation except the United States thanks to one of the most efficient agri-food sectors in the world.

This is one of the messages the industry would like to tell Canadians during agri-food week, October 4 to 11.

This pre-Thanksgiving week will be used by the industry to remind Canadians how important the food sector is to the country.

No drop in unemployment expected before mid-1983

OTTAWA - Prime minister Trudeau admitted recently that "it's going to be a long, cold winter" for the nation's economy with continuing high unemployment.

Trudeau also played down the possibility of major new spending on job creation programs, saying "throwing money at the problem won't work."

Governments can't put the record number of 1,388,000 unemployed back on the job, Trudeau said. Only the private sector can do that.

Employment minister Lloyd Axworthy said the country is in for a long, tough haul and the government doesn't foresee any significant drop in unemployment before summer or fall of 1983.

Expressed in percentage terms, the latest statistics showed 12.2 percent of the labor force jobless in August.

But Trudeau said the economy now is getting on the right track as more and more people fall in behind the federal program to keep wage and price increases down to six and five percent over the next two years.

The program is mandatory for the federal public service, crown corporations and federally-regulated prices, but is voluntary for everybody else.

'WE REJECT CONTROLS'

The prime minister rebuffed suggestions from some business leaders and economists that unless the six-and-five program begins to show results this fall, tougher medicine will be required - perhaps in the form of full-scale controls.

"I really mean we've rejected controls. The new minister of finance (Marc Lalone), as much as the former minister of finance (Allan MacEachen), meant that and still means that.

"Why even entertain the thought of controls when they would be much more complicated, much more costly than the voluntary contribution of an increasing number of Canadians?"

Trudeau was unable to say how low the month-to-month increase in the consumer price index has to be this fall and winter before the government will consider the program a success.

"November and December in a sense don't even begin to count. It's 1983 and 1984 which are the six and five years."

And even if the program is judged a failure then, the only additional action the government plans "is to enroll even more people and more opinion leaders and more municipal governments and school boards to the absolute imperative necessity of bringing inflation down in line with our main competitors."

The latest figures, from July, showed the inflation index running at an annul rate of 10.8 percent.

The prime minister declined to elaborate on attempts now under way to redirect some federal spending into job creation.

However, he said the government has ruled out further changes to Ottawa's controversial foreign investment review agency and national energy program - targets of many of the premiers' complaints.

Most of the premiers believe both FIRA and the energy program are discouraging foreign investment.

Ottawa stands ready to meet the premiers' "motherhood" request for joint job creation programs, Trudeau said, adding that several such programs are already working.

But he warned that job creation by the private sector can be accelerated if people not only believe inflation will come down, but will stay down.

Still lots of land left to clear

MURRAYVILLE - Councilors here were not happy with proposed changes to the existing fire prevention bylaw, contained in a report from fire chief Gordon Yerkie this week.

"Let us not forget that there is a lot of land yet to be cleared in this community," said Mayor Bill Blair.

And Ald. Elford Nundal suggested that if the changes were made, he would no longer be able to gas up his own lawn mower on his own property.

Report also suggested a $2 fee for open air burning, and a proposed $10 for the storing of explosives.

Councilors tabled the recommendations for more study.

Business confidence shows slight gain

OTTAWA - They're not popping the champagne corks in the boardrooms yet but the captains of industry are feeling a little better about the economy.

A Conference Board of Canada survey taken this quarter suggests senior executives have grown slightly more optimistic about the country's economic prospects for the next six months.

"This represents a small but encouraging reversal of the downslide in business confidence that had taken hold over the past year," the board said in a report on its quarterly survey of business attitudes and investment intentions.

An increased proportion of executives say they expect stronger overall economic conditions, lower unemployment rates, improved profit growth, slower inflation and reduced wage pressures.

Confidence in the current investment climate has also improved, the board said, but it still remains extremely poor.

The proportion who plan to cut back on their investment spending has fallen slightly.

Businessmen still blame weak market demand, high interest rates and government policies for their reluctance to increase investment but high rates and government policies have fallen somewhat in importance.

Since the second quarter survey, when business confidence in the economy "deteriorated severely," interest rates have fallen and the federal and most provincial governments have instituted restraint programs.

INFLATION TO INCREASE?

Now inflationary expectations among senior executives have all but vanished with only 2.5 percent predicting inflation will increase during the next six months.

That's down from 5.6 percent in the second quarter survey and off dramatically from 40.8 percent a year ago.

And it's in line with their expectations on wage costs, with 51.1 percent saying they expect those costs will increase at a slower rate in six months. Only seven percent expect those costs to increase at a faster rate.

The proportion of executives who expect economic conditions to improve almost doubled from the previous survey to 28.6 percent from 14.4 percent.

The proportion who feel the economy will worsen fell to 31.2 percent from 47.8 percent.

Forty percent, however, say they expect the economy will remain depressed for the next six months.

Only 9.6 percent say it's a good time to invest, but that's up slightly from eight percent in the previous quarter. And 76.1 percent still say it's bad time to invest, down slightly from 79.3 percent.

The rest were unsure about the investment climate.

In the area of unemployment, 11.5 percent say they expect it will be lower in six months, an improvement from the 7.9 percent who felt that way three months earlier.

But 56.8 percent still expect an increase in unemployment, now a post-Depression high of 1,388,000 persons or a rate of 12.2 percent.

Flushcoating . . . the way to go?

MURRAYVILLE - Flush coating of roads works "extremely well", says Ald. Ian Strachan.

"So why don't we do it more?" he asked of municipal engineer Wayne Randell Monday morning.

"Why don't we re-do our roads before they get into a state of disrepair?" he questioned.

Flush coating works very well in Washington state, he said, and is far cheaper than other methods of blacktopping.

Gladstone top bridge scorer

Slim Gladstone was top scorer last Friday with 5950 points. Lorraine Barry 2nd with 5790. We have not seen a Grand Slam for quite a while now, so we can expect that soon if the law of averages applies to Bridge. This week we will play on Thursday as this is the second session of the month. See you then.

Councilor won't accept rec. department's estimate

MURRAYVILLE - At least one council member did not seem ready to accept at face value a claim by the township's recreation director that an outdoor public swimming pool would cost $350,000.00 to construct "in 1983 dollars."

Councilors last week asked director Darch Oborne to come up with background information as to how his department came up with this capital cost figure for a basic - or "bare bones" outdoor pool.

They indicated the department's estimate was "ridiculous, biased and colored...pure baloney," done only to discourage the Brookswood Lions club who had announced their intentions of joining with the township in such a project.

A report from recreation coordinator Kerry Bysouth this week pointed to recently built municipal outdoor pools in Golden, and Devon and Drayton Valley, Alberta.

It also quoted a telephone estimate received from a local pool builder.

Strachan said last week that he was confident an outdoor public pool could be built for less than $50,000.

Family income falls in 1981

OTTAWA - The average family income in 1981 fell by four percent from 1980 when inflation is taken into account, preliminary figures released Tuesday by Statistics Canada show.

Although the average family income increased by eight percent to $29,923 from $27,579, inflation resulted in a drop in spending power.

The number of families below the poverty line remained close to 800,000 but the number of poor young families - those headed by someone 35 years old or less - increased dramatically.

Young heads of families are often more subject to layoffs and unemployment than older people, and those younger people who have jobs usually earn less than more experienced co-workers.

Young families constituted 40 percent of the poor families in 1981, compared with 34.2 percent in 1980.

The federal agency warns that it s figures are preliminary and may change slightly when a more detailed report is released next year.

ALBERTA ON TOP

Alberta families remained at the top of the ladder, earning an average of $34,132 annually. Prince Edward Island families were the poorest, earning an average of $22,409.

For men the average income was $18,519, a 10-percent increase from 1980. The average income of women increased 13 percent to $9,383.

"This is consistent with the general trend established in the 1970s where percentage increases in incomes for females have been higher than those for males," the agency said.

The percentage of families below the poverty line remained fairly constant, exceeding 12 percent of all families. The percentage of single adults with no dependants also remained fairly constant at more than 39 percent of the total single population.

Exact comparisons are difficult because the 1980 figures were based on the 1976 census and the 1981 figures on projections from the 1981 census.

The poverty line for families varies with the number of dependants and the size of the town or city in which they live.

For example, the poverty line for a single person living in a city with a population of 500,000 or more in 1981 was $8,045 and for a family of four, $16,361.

Those below the poverty line are often considered to be those spending 60 percent or more of their income on food, clothing and shelter - a formula based on family expenditures in 1978.

By that formula, there were 807,000 families and more than a million single people living below the poverty line in 1981.

Park gets running water

FORT LANGLEY - Derby Reach regional park will soon have an on-site water supply system.

The Greater Vancouver regional district has approved funds for a well to be installed near the information kiosk at the entrance to the park. This basic water supply system can be expanded and will eliminate reliance on trucked water.

Edgewater Bar, one of the most popular fishing bars on the Fraser River, is located in the park. There are approximately 40 camping pads along the river's edge plus picnic facilities for day use.

UNRESERVED PUBLIC AUCTION
On behalf of
RAGNEBORG EQUIPMENT LIMITED
Machinery & Construction Equipment: Featuring - trucks, pickups, panels, cars, loaders, backhoes, cranes, trailers, forklifts. Plus: welding, logging and mining equipment - compressors, blades, generator sets. Also: tools, office equipment and furniture.
CONSIGNMENTS WELCOME
Phone 604-931-7477 or on site 604-853-0404
Date of Sale: Sat., Oct. 16/82
Time: 9:30 a.m.
Place: 34421 Vye Rd., Abbotsford
(Sumas Exit - Hwy. 1)
Terms: Cash and/or approved cheque
Preview: Fri., Oct. 15/82
SALE CONDUCTED BY:
W.E. Henke & Associates Inc.
Auctioneers and Liquidators
Phone 931-7477

Reminder
to all participants of the Royal Canadian Legion Branch 265 Aldergrove.
Remembrance Day Parade and Service
—
please confirm your attendance to 856-8814 as soon as possible.

Direct from Calgary to R&M Tire!

We have driven to Calgary and returned with a trailer load of values!
New Winter & Summer Tires for cars and light trucks, radial and bias ply, from the receivership sale at Timac Tire Distributors in Calgary.
DISCOUNTS TO 50% OFF!
EXAMPLE:
13" New Passenger Tires at $25.00 each
Don't miss these fantastic savings - see you at:
R&M TIRE LTD.
26827 Fraser Hwy., Aldergrove
856-5011

Announcing . . .
Langley Chrysler
cordially invites you to preview their lineup of 1983 Chrysler products, featuring the all new, front wheel drive
Gran Le Baron
and Dodge 600
Saturday, October 9, 1982
Enjoy the sounds of
"Elmer Tippe and Super Country"
in our showroom.
Refreshments will be served
— Prizes galore!
You're going to say yes to . . .
Langley Chrysler
20188 Fraser Highway, Langley
Phone 534-5355

TREMENDOUS BARGAINS ON QUALITY FURNITURE
Good Selection of Wood Dining Room and Bedroom Suites

SOFA & CHAIR FROM $695 AND UP
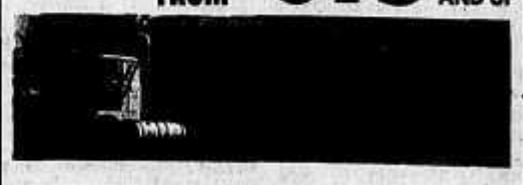
FLOOR SAMPLE COFFEE & END TABLES
At Clearance Prices
Good Selection
UNGER APPLIANCE & FURNITURE
32659 SOUTH FRASER WAY
Tel: 859-7145
Terms Available
FREE DELIVERY

"YOU'RE DREAMING," SAYS MAYOR

Planning program vetoed

MURRAYVILLE - An alderman was told Monday morning that he was dreaming if he thought his idea of saving taxpayers money was going to work.

Ald. Ian Strachan had told council that he did not think the municipality should be spending $25,000 on a mapping survey at this time...even if the senior government were to foot part of the bill.

Provincial government would subsidize 60 percent of the $48,000 total cost, municipal planners stated.

Strachan, however, pointed out that tax dollars are tax dollars, no matter from what level of government they come.

"Matsqui might get it if we don't," said Mayor Bill Blair.

"Or it might even go back to the taxpayer," suggested Strachan.

"That's a dream," said Blair.

Expenditure was vetoed by three council members, Strachan and alderwomen Carol Gran and Muriel Arnason.

Program would have provided large scale mapping of areas of northwest Langley, Walnut Grove, Willoughby and Murrayville and include aerial photography.

Property rights sought in constitution amendment

VICTORIA - British Columbia wants property rights enshrined in Canada's new constitution and is asking the federal and the other provincial governments to agree.

The B.C. legislature unanimously passed a resolution asking that section seven of the Canadian constitution be changed to guarantee every person the right to the enjoyment of property.

Under the resolution, section seven would read that "everyone has the right to life, liberty, security of the person and enjoyment of property, and the right not to be deprived thereof except in accordance with the principles of fundamental justice."

Premier Bill Bennett said the province's archaic expropriation laws will be changed as a result.

"I think that you could expect very quickly something being placed in the legislature," he said.

Intergovernmental Relations minister Garde Gardom, who piloted the resolution through the legislature, argued that the right to enjoyment of property is an historic Canadian one.

IS ENSHRINED ELSEWHERE

"We find it enshrined in some 22 constitutions of the world," Gardom said.

"It is not a new concept, it is not novel but it is lacking from our constitution today, and every one of these rights would be put in the charter.

"We are here to bring into the Canadian constitution the one fundamental element that is lacking. It's in the Canadian interest and in the interst of every Canadian."

Expropriation will not be abolished in B.C. because "one of the principles of fundamental justice says that the public interest still has a very strong part to play," he said.

However, compensation and expropriation should not be arbitrary

Storage lot to be legalized

MURRAYVILLE - A small lot which has been used for the last 15 years as a storage facility for accident-damaged cars was given council's rezoning nod Monday morning.

Lot is situated next to a service station at the Livingstone - 401 interchange.

It is still being used by the owners, Langley Towing, as a vehicle compound. There have been no complaints from the surrounding neighborhood.

Ald. Ian Strachan said council should not feel obligated to grant the rezoning request just because the principal of Langley Towing, George Driediger, is a former district mayor. But since it would make no change in the use of the land, he recommended approval.

Ald. Muriel Arnason was the only council member opposed.

Re-zoning considered

MURRAYVILLE - Councilors here have again considered the rezoning of land for a proposed 107-unit mobile home park at the southwest corner of 24 Avenue and 198 Street.

Since the developers, Noort Ltd., promised to provide all necessary off site services for the park, councilors were receptive to their application.

They voted unanimously Monday morning to accept an agreement to this end.

Post office on holiday

VANCOUVER - Offices throughout the B.C. and Yukon postal district will be closed Monday, October 11, in observance of Thanksgiving Day.

Service will resume Tuesday, October 12.

Profits down in mining

VANCOUVER - Profit margins in the British Columbia mining industry sank dramatically in 1981 due to declines in world prices for metals and minerals and sharp increases in operating costs, Tex Enemark, president of the Mining Association of British Columbia, said last week.

Enemark said that the industry's net earnings plummetted more than 76 percent to $98 million in 1981 from $418 million in 1980. Net mining revenues fell 10 percent and total expenses increased by 25 percent.

In 1982, he said, conditions in the industry have worsened considerably, with companies continuing to lose money and indefinite layoffs now totalling more than 3,500.

Aldergrove water system strictly 'Mickey Mouse'

MURRAYVILLE - What Langley district has been doing in the past to provide a water supply for the town of Aldergrove has mounted to nothing but a "Mickey Mouse thing," councilors were told this week by one of their own.

The municipal wells that supply Aldergrove are inadequate and will become even more so in the near future, Ald. Elford Nundal said Monday morning.

Aldergrove will need an additional supply source in 1983, and municipal officials also need to know the total groundwater potential in the area, councilors were told.

For years, officials in lower mainland communities have been talking about the ultimate supply source of domestic and industrial water being the Norrish Creek north of Mission. Pipes are now being laid under the Fraser River which will supply the Matsqui-Abbostford areas starting in June of next year. But it looks like this creek is no longer the answer as a source of supply for the rapidly growing Central Fraser Valley communities.

"It (Norrish Creek) is not all that big," said Nundal. It has been estimated that it can supply enough water to support a population of 100,000, but this number is rapidly approaching in the MSA area alone.

Now, officials are talking about an even bigger source of water being Chilliwack Lake, a mountain lake some 25 kilometers east of the city by the same name.

For the time being, however, local officials will try to determine if there is a sufficient quantity of water contained below ground in the Glen Valley north of Aldergrove.

Hunters get new lease

MURRAYVILLE - Township council this week renewed the licences for two local hunting clubs, the Glen Valley and the Bertrand Creek clubs.

The first has nine members, the other four.

Glen Valley club has the use of 290 acres on River Road and 272 Street between the 80 and 84 avenues.

Bertrand Creek club has 206 acres located between 264 Street and 272 Street, and 16 Avenue to 24 Avenue.

Council has received no complaints on the club activities in past years.

This Week in Canada

On October 9, in 1642, Jeanne Mance opened a hospital at Montreal, and in 1838, Lord Durham resigned as governor of Canada and returned to Britain.

7710 4 wheel drive tractor

MAINLAND FORD ANNOUNCES "NEW" FALL PROGRAM

WE HAVE: Special interest rates on new Ford tractors as low as

SEE US FOR DETAILS ON ALL PROGRAMS

9¾% 1 year
10¾% 2 year
11¾% 3 year
12¾% 4 year
13¾% 5 year

WE HAVE: Interest free program to March 1, 1983 on new Ford tractors.

WE HAVE: Cash Rebates on new Ford tractors.

WE HAVE: Ford Ranger Pickup program on new Ford TW tractors.

Call Don Quast for the best deal in the Valley.

MAINLAND FORD EQUIPMENT SALES LTD.

Ford Tractors Equipment

HOME OF THE SERVICE YOU EXPECT

30824 South Fraser Way, Clearbrook-Abbotsford, B.C.

Abbotsford: 853-9474; Langley Toll Free: 534-3284; Chilliwack Toll Free: 792-3173

STEOMANS

$1.44 FRIDAY, OCTOBER 8th DAY

ONE DAY SALE — where you get more than you bargained for!

DOOR OPENING SPECIALS 9:30 a.m. to 10:30 a.m. — While quantity lasts!

KLEENEX TISSUE Regular 100's Limit 5 per customer Our price .69 SPECIAL 34¢

PAPER TOWELS ROYALE 2 roll pkg. Our price 1.62 - SPECIAL 1.24

WILL-O-PAC CANDY WILL-O-PAC Our price 1.39 -SPECIAL 94¢

VALUES FOR ALL THE FAMILY

PLASTIC BABY PANTS 4 pairs per pkge. 1.44
RECEIVING BLANKET 30 x 40 2.44
TODDLERS SOCKS 1.44
TODDLER BOOT SOCKS 1.44
GIRLS BRIEFS Size 2 to 6X 1.44
BOYS BRIEFS Size 2 to 6X 1.44
GIRLS BRIEFS Assorted, Size 8 to 14 1.44
LADIES KNEE HIGHS Size 9 to 11 1.44

LADIES BRIEFS Poly/Cotton 3 PAIRS 2.44
LADIES ANKLE HOSE Nylon Sheer, size 9 to 11 3 PAIRS 1.44
LADIES POM-POM SOCKS 1.44
LADIES PANTYHOSE 2 PAIRS 1.44
BOYS T-SHIRT Small, medium, large 2.44
BOYS BRIEFS Small, medium, large 1.44
MENS T-SHIRT Small, medium, large, extra-large 3.44
MENS BRIEFS Small, medium, large, extra-large 2.44

HOUSEHOLD ITEMS

DISH CLOTHS 3 FOR $1.44
FACE CLOTHS 3 FOR $1.44
BATH TOWELS $3.44
PILLOW CASES Tex Made $4.44
BLANKET Double size $7.44
PILLOW CASES White, embroidered $3.44
COFFEE MUGS Stacking type 2 FOR $1.44
DESSERT DISHES Colonial 3 FOR $1.44

MISCELLANEOUS ITEMS

GARBAGE BAGS 10 per pkge. 2 FOR $1.44
HOUSE WIPES All-purpose. 10 per pkg. $1.44
PLAYING CARDS $1.44
STORAGE BOXES 23½ x 12½ x 10" $2.44
MATCHBOX TOYS Carded $1.44
WOOD COAT HANGERS 2 FOR $1.44
DISPOSABLE LIGHTER 2 FOR $1.44
POCKET-SIZE TISSUE Royale. 12 per pkg. $1.44

BUFFALO WOOL All colors 8 oz. ball 3.94

FACIAL TISSUE ROYALE White only. 3 BOXES 1.44

BATHROOM TISSUE ROYALE 4 roll package Our price 1.77 SPECIAL 1.44

STEOMANS

Aldergrove Centre Mall 856-1522

OPEN 9:30 to 5:30 Mon. to Wed. 9:30 to 9:00 Thurs. & Fri. 9:30 to 5:30 Sat.

The Family Store with that Hometown Feeling

Just Say "CHARGE-IT!" USE YOUR HANDY STEOMANS CARD

MasterCard VISA

COUNTY LINE ANTIQUES & REPRODUCTIONS LTD.

West end of Aldergrove at Old Yale Road and Fraser Highway

OCTOBER SPECIALS

Solid Oak Washstand Unassembled, with Jug and Bowl. only $120.00 set

Also in Mahogany Unassembled, with Jug and Bowl. only $99.00 set

Oak Washstand with a different look! Unassembled. only $88.00 each

Jug and Bowl $38.95 set

Solid Oak Tables $449.00 each Two only.

Oak Tea Wagon $295.00 each

CUSTOM MADE FURNITURE
CUSTOM REFINISHING

See our large selection of Gift Ideas:

•BRASS •PINE •TOYS
•SILVER •OAK •BATH ACCESSORIES
•COPPER •DOLLS •AND SO MUCH MORE!

"Not your average antique store"

COUNTY LINE ANTIQUES & REPRODUCTIONS LTD.

Old Yale Crescent and Fraser Highway 856-7262

(West Aldergrove — Behind Kustom Koach)

It's the same old shell game

By IAN CAMERON

Opposition leader Dave Barrett's promised $300-million "job creation program", touted by NDP party hacks as "innovative" and "confidence-building", is in fact nothing new.

It is a different name to the same old game played by the Socred socialists or the Trudeau marxists.

Borrow against the future. Fly today and pay tomorrow. Or the old never-never plan.

When will politicians begin to realize that this time-worn answer to our economic malaise does not any longer work. We have borrowed ourselves into a hole that will not be filled for years and years to come.

If Mr. Barrett were truly innovative, he would come up with a proposal whereby we collectively as a people would be pulling ourselves out of the morass we are in.

How? Simply by sticking our noses to the grindstone and do without some of the frills to which we have become accustomed...until better times someday shall return.

Government could help by slashing bureaucracy and in the process lower taxes, making it easier for the private sector to survive. Jobs would be created, and eventually we would find public confidence restored and ourselves on the road to recovery.

The answer is not, contrary to what Mr. Barrett and his cohorts seem to think, to be found in direct-but rather in indirect-government job creation.

But don't expect Mr. Barrett to ever understand that.

Government spending has gone berserk

By ROGER WORTH

Spending by governments in Canada has gone berserk and, finally, it appears the public is starting to notice.

One barometer of public opinion is a recent national poll that indicated widespread support for restraints on civil service salaries, but that's only the tip of an iceberg of taxpayer anger. For the average Canadian there is an endless list of questions.

How is it, for instance, that few governments are laying off employees, while companies large and small have been forced to cut the payroll as they attempt to survive? Bankruptcies and receiverships have reached near-record levels, yet our civil servants continue to spend as if a $20-billion deficit didn't matter.

To say that our bureaucrats, mandarins and government officials are pampered is to understate the case. Here are a few examples of the kinds of perquisites they've handed themselves.

Canada is probably the only country in the world that buys briefcases for senior government employees, something that even the biggest multinationals don't do.

The cost of 17,000 or so briefcases: a mere $580,000 per year.

Then there's the case of the luggage for external affairs department employees. That department recently bought 33 three-piece sets. The cost: $12,000.

Naturally, with luggage in hand, the civil servants feel obliged to travel, and travel they do.

In just 37 days last spring, our bureaucrats took 36,000 air trips, 1,500 of them to foreign destinations. What's more, the yearly total on air travel by federal mandarins is a mind-boggling 240,000 flights.

The list goes on. Taxis cost $7,000 per day. A senior bureaucrat goes to southern France for several months to learn French (at government expense).

Our top bureaucrat, the man who set the standard for his counterparts, runs up almost $10,000 in travel and hospitality bills. And, an aide to energy minister Marc Lalonde gets thousands of dollars worth of interest-free loans from a government agency.

In themselves, perhaps none of these expenditures could be considered a major issue. But together they indicate attitudes toward spending that smack of excess, rather than restraint.

Ottawa is backing a high interest rate policy that is forcing most Canadians to tighten their belts. A little belt tightening among the civil servants wouldn't hurt at all.

Those "awe-inspiring" teachers

By DON LOBB

The pictures on television news broadcasts of school children sitting on the steps of the legislature to protest the cutbacks in education budgets, or others outside a Coquitlam school and still others on Vancouver Island roads, points up an inherent weakness in our society.

We have given too much, too often until we are rearing a generation of children who feel it is their right to be transported around the province to basketball, volleyball, soccer and football games whenever a schedule can be arranged.

Children who are so insecure that it does not occur to them to accept the responsibility for transporting themselves from school to school if they feel the competitive training is so important to their future development.

Children who feel that if they want to go somewhere, somebody should simply take them.

It is bad enough that we have for almost a century venerated teachers in our primary and secondary school system to the point where they became almost demigods.

From the earliest days of our nation's development the school teacher has been set apart as a 'protected' species. It was naturally so when few parents, or indeed few adults, could even read and write.

Teachers in those circumstances were awesome figures. Entire communities depended on them for correspondence and for disseminating the printed word.

Because very few people could gainsay them, they determined what educational programs would be followed, what subjects taught, what constituted acceptable performance in the classrooms.

"...good old Golden Rule days, reading and writing and 'rithmatic, taught to the tune of a hickory stick."

They were morals makers, disciplinarians, powers in society and in most Canadian pioneer communities, political advocates.

Until 15 years ago, a school teacher running for elected office in most frontier communities was a shoo-in for municipal government seats.

Our under-educated society regarded teachers as not only authority figures, but intellectually superior beings. They were endowed with an almost mystical aura of superiority.

The bottom line, unfortunately, was that until about two decades ago, teachers for the most part were the bottom of the barrel among secondary school graduates.

If their scholastic averages were too low to earn them a place in the other professions, they could always attend teachers' college, earn a certificate and become school teachers, then through the process of attrition and tenure, plus experience, gradually work their way up the ladder to secondary school teaching and administrative jobs.

But still parents, the majority of whom had been forced by economics to leave the school system after a primary education, were awed by these 'professionals.'

One doesn't break one's awe of that authority figure easily, even after reaching adulthood.

Ask any adult, regardless of the success which may have attended his efforts, who has ever had to return to the grade school he attended as a child to perhaps make a speech.

If his grade four, or five, or six teachers are seated in the front row, the sweat is going to start popping. I know, I have experienced that undiluted fear those ladies are still capable of generating.

That feeling that a teacher was always right, that they always had all the answers, that they were somehow superior beings, endowed with superhuman insights, persists.

So today, though teachers are not quite as feared to most adults, they hold the same indefineable power over our children.

And when children begin showing up on picket lines and protesting on the steps of the legislature, it is because they have become the victims of the fear and frustration felt by their teachers. The teachers have projected that fear and frustration and anger and the students have picked up on it.

Viewed objectively, it became obvious as teachers endeavored to persuade the youngsters to return to classes, that the students did not really know why they were on the protest.

Some vague motion that their teachers would applaud their actions, lionize them, protect them, took them to the streets.

Then when the teachers informed them that it was in the best interests of everyone concerned to return to classes, it was obvious that the students felt betrayed.

They even suggested that New Democratic Party leader Dave Barrett would somehow reward them. He in turn acknowledged them and in so doing showed his complete lack of responsibility.

This raging dispute between the teachers and the government serves best to indicate that our educators no longer represent an example of law-abiding, law-protecting moralists, but have become money-grubbing security seeking trade unionists.

Their current efforts may be bolstered by a deep-seated fear, carefully instilled in our society, based on a false belief that without an education, a child simply stands no chance of succeeding.

The fact is, that as long as we hold up goals for our children to reach which are inconsistent with their abilities, we breed generation after generation of malcontents.

As the birth rate drops, so school enrollments drop. Rather than determining that fewer teachers should be required, we have been brainwashed by the teachers' union into believing that more teachers mean better education.

More teachers do not mean better education. Better teachers mean better education. Better educational programs, tailored to the new needs of a new generation of scholars mean better education.

Computer teaching has been proven more effective than teacher-classroom instruction. With that knowledge has come the fear and frustration among the teachers which is being transmitted today to students.

And with that knowledge has come job protectionsm, tenure protectionism, anti-progressive programming. That's what the latest rhubarb between the teachers' union and the government is all about.

There are now, and always have been, dedicated teachers. But that is the exception rather than the rule.

Mr. Lobb writes in the Cariboo Observer.

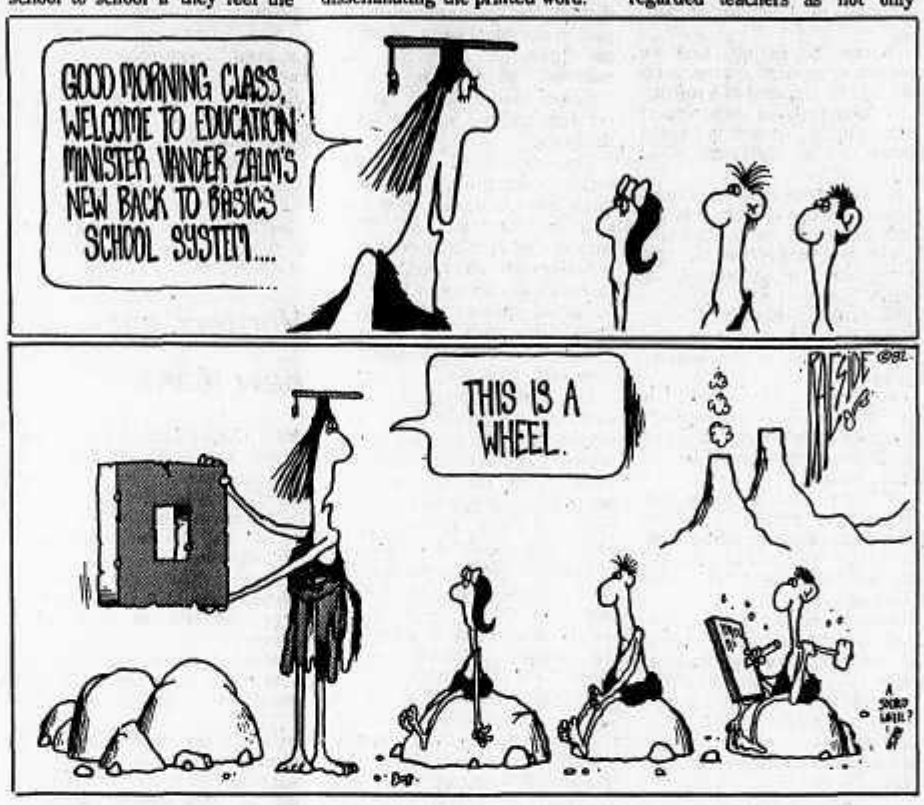

Is there an alternative?

By DOUG SMART

Times are tough. British Columbia is in a severe recession. Interest rates remain unacceptably high, consumer spending is down, unemployment is at record levels. Thousands of British Columbians are suffering.

But will the provincial government's response of reducing expenditures on social services help solve this economic crisis?

The government is trying to sell the view that it will. There are other economic views that argue that the government's approach is counter-productive.

The first problem is that the Bennett government has an obsession with budget deficits. Clearly in the long-term excessive government debt is a drain on the economy. But, contrary to this government's view, there is no magic in a fiscal year.

B.C.'s teachers are being asked to make permanent cuts in the public education system as a solution to a short-term problem.

The second problem is that this government wants the public to believe that reduced government expenditures on social services will lead to economic recovery. Teachers are being asked to take pay cuts or face terminations in order to supposedly save the economy. But that will not solve a single problem.

What it's going to do is to drive the economy further into depression.

Either of the choices - pay cuts or terminations - will lead to less disposable income. The small businesses in your community will not benefit from further reduction of consumer purchasing power. The government will not benefit from further loss of sales and income tax revenue. The addition of 3,000 unemployed teachers will not stimulate economic recovery.

Would it not help more to put the recent university graduates and unemployed teachers to work to meet some of the needs of the children of this province?

The social costs of not meeting the needs of children are far greater than the $60 million the government wants to save through its latest school board budget cuts.

There *are* alternatives to the Bennett government policy.

Education must be viewed as an investment - an investment in children, an investment in the future of our province. It's time the government adopted this policy: it's the wisest for education- and the economy.

Mr. Smart is vice president of the B.C. Teachers Federation.

LETTERS TO THE EDITOR

He talks to the animals

Editor, The Star, Sir,

Please accept this as my application for the position of staff psychiatrist with The Star. I consider myself capable of carrying out the duties required by your organization. I would be willing to carry out anything for the right price.

The following are my qualifications.

Ten years employed in a government liquor store.

Eight years behind a switchboard, spent many long winter nights listening to other people's problems.

Able to adjust to severe environment, e.g. when my apartment caught fire in May of 1962, I promptly moved into a new one.

At least twenty-five years as an honorary MD, interning in many different hospitals across Canada as a patient guinea pig.

I am the only known person in Aldergrove with a bone formation in the neck like the late Ed Sullivan.

Six years in the entertainment field with many documents to prove my sanity or insanity, whichever comes first.

Can provide my own office and hours for your employees so that no working time will be lost on the job.

Office hours seven to eleven o'clock nightly, will treat your employees any way they desire, for as many years as required.

Also spent a few years as guard at local jail.

Thirty years experience as a freelance photographer, could pinch hit for anyone that may need leave of absence due to insanity.

Am able to communicate freely with humans, animals, computers, and also females.

I would be willing to work for any amount you might wish to pay me, and considerably less if necessary.

Attached are my references. Thank you.

Yours truly,
R.U. BONKERS

The Aldergrove Star
Established 1957
Published every Wednesday
27120 Fraser Highway,
Aldergrove, British Columbia
CENTRAL FRASER VALLEY STAR PUBLISHING LTD.
Rudy Langmann, Editor
Telephone: 856-8303 or 856-5212
Mailing Address Box 220
Aldergrove, B.C. V0X 1A0
Second Class Mail Registration Number 1270 (Aldergrove Star)
Postage paid in Aldergrove, B.C.

Lay off the chiefs

Editor, The Star, Sir,

The closure of Langley Kwantlen college had been discussed for 15 months, long before the budget cuts were announced from the government. The building of a large polytechnical college in Newton was already on the drawing board before the government made the announcement for cutbacks. The land (about $2-million for 18 acres) was bought and paid for in the Newton area when the Kwantlen board of directors knew about the budget cuts. The "budget cutbacks" was just a convenient excuse for the board to announce the closure of the Langley campus.

Tony Wilkinson said, "We are at least 18 months behind Ontario'a education system." Wilkinson is going to build a polytechnical college in Newton. Our education system is the most expensive in the world and building a mass production factory like a polytechnical college is not going to solve the problem for us. The reason for the college to be built in Newton is because "Surrey has the industrial growth." Fact is that Langley is one of the fastest growing areas in B.C. and is still growing, while Surrey's growth has peaked. Enroll the students in the courses designed by director Wilkinson and push them through as quickly as possible. Saving money is far more important than saving the quality of education.

The students that can't keep up the pace set by the more speedier ones, where will they go? A large majority does not make it in the school system today, and one of the reasons is because of the new "reading system" brought in by the school board. Phonics went out the door and some publisher made a killing on his textbooks. The education system seems to be a target for profiteers, not for the quality of education. There has to be small colleges like Langley Kwantlen campus to educate the drop outs and provide the upgrading needed. The question of *how* the students learn has to be important or we lose the value of education altogether. It is not just *what* we learn. Large colleges do away with this aspect of education, and because they have no time to teach they are too busy cramming. The basic adult education program provides "phonics" (reading material) for illiterate people from grade one up. Tony Wilkinson's "big empire" is not going to provide these students with this benefit, because the illiteracy class is going to be terminated like other courses.

Langley Kwantlen College has one acting principal plus two directors for five hundred full time students. Serving as the president of Kwantlen College board of directors for 1982-1983 is Tony Wilkinson. Do we need all of these high salaried non-teaching advisers? When making cutbacks the teachers and maintenance department should not be the only ones eligible for lay offs. Cut out the payments of grants toward salaries of non-teaching teachers. Cut down on the high salaries of non-teaching teachers who are administrators. Leave the teachers in the classroom. This is one way to improve *quality* in our education system.

Yours respectfully,
KWANTLEN STUDENTS
Langley Campus

Mr. and Mrs. Michael Scudder [nee Debbie Hunter]

Hunter-Scudder exchange vows at Immanuel Lutheran

ALDERGROVE - It was a beautiful day for a late summer wedding. Immanuel Lutheran church on Jackman Road was the setting on Friday afternoon, September 3, when Debbie L. Hunter exchanged wedding vows with Douglas Michael Scudder of Mission.

The bride looked radiant in a traditional long gown made of embroidered organza, as she was led to the altar by her parents. She is the daughter of Norm and Alma Hunter of Aldergrove. The groom's parents are Mick and Dolly Scudder of Mission.

Bridal gown featured a high pearled neckline, long sheer embroidered sleeves, and a full skirt with a lace ruffle. Veil was three-quarter length with a matching pearled headpiece. Her bouquet was made from one large white orchid surrounded by lace and white stephanotis.

Rev. H. Paul Schmidt officiated.

Maid of honor Kathy Jantzen wore a long pink gown with a lace jacket. Flowers were burgundy lilies and forget-me-nots with pink carnations.

Sherri Hunter, the bride's sister, was also the bridesmaid. Her dress and flowers matched those of Kathy Jantzen.

Nick Lay was the best man. Rick Hunter, the brother of the bride, looked after the ushering of the guests.

About 100 guests attended the reception in the Aldergrove Legion hall. From out of town came the bride's grandparents, Mr. and Mrs. John Meier of Cloverdale, Mrs. I. Risksund of Manning, Alberta, and the groom's grandparents, Mr. and Mrs. A. E. Cade of Clinton. Orlena Meier looked after the guest book. Dave Nash was master of ceremonies. Dan Thain, the groom's brother-in-law gave the grace.

For her going away costume the bride had chosen a two-piece sandy brown tailored suit with a burgundy blouse. The wedding trip went to Saskatchewan.

Newlyweds are now residing in Abbotsford.

November bazaar slated

MURRAYVILLE - Members of the Otter auxiliary to Langley Memorial hospital held their first meeting since June, on Friday, September 24 at the home of Winona Morgan. Fifteen members and two guests, Stephanie Dubick and Bobbie McGregor, were present for the roll call.

Discussion followed on the joint bazaar being held on November 6 which will include all the hospital auxiliaries. Five members, Gladys Slagerman, Mamie Compton, Virginia Fredrickson, Eolores Jackson and Winona Morgan, volunteered to look after all sale items for the Otter auxiliary table. Two days in September and two in October were organized for the sale of November 6 raffle tickets at the Otter Co-op.

Auxiliary reports were given covering meetings of the auxiliaries' council, gift shop and penny pincher. It was also noted that there had been a good representation of Otter members at the hospital societies meeting held on September 21.

All members were reminded of the area conference being held at Hope on Monday, October 4.

It was recorded that six ladies would be attending.

The meeting adjourned, with the door prize donated by Virginia Fredrickson, being won by Muriel Douglas.

The October meeting of the Otter auxiliary will be conducted on Friday, October 29 at the home of Dolores Jackson, with Mildred Genberg acting as co-hostess and Joyce Mayne providing the door prize.

Aylwin organizes Aldergrove bonds

ALDERGROVE - Canada savings bonds payroll plan organizer for Aldergrove is Vancouver investment executive W.R. (Rod) Aylwin.

He is on loan from Burns Fry Ltd., to assist organizations which offer employees the benefit of a payroll deduction system of buying the bonds.

Full details on the 1982-83 series of Canada savings bonds will be announced shortly, along with the rate of interest on all outstanding unmatured savings bonds issued for the year commencing November 1.

This Week in Canada

On October 7, in 1763, Cape Breton became part of Nova Scotia as the Treaty of Paris went into effect, and in 1913, oil was discovered at Okotoks, Alberta.

1983
Langley Local Guide
Deadline for your listing is November 1st, 1982
Please Note:
There will be no free listing in the 1983 directory.
If you wish your business to be included please call today
534-2024

THEY'RE RARELY WRONG

Farmer Almanac forecasts mild winter

DUBLIN, N.H. - The Old Farmer's Almanac, the 191-year-old yellow and black weather bible ready to hang in the pantry or privy, predicts a frigid winter for the East and a mild one for the West.

The 1983 edition of the oldest continuously published periodical in the U.S., just issued, says it makes forecasts based on both "the latest scientific technology" and a secret formula locked in a black box in the almanac's offices.

But Abe Weatherwise - a pseudonym for publisher Rob Trowbridge and editor Jud Hale - cautions that the April 4 eruption of the Mexican volcano El Chichon could throw off this year's forecasts because the almanac went to press before the volcano's effects could be assessed.

Weatherwise predicted severe cold waves rolling across the East in January, February and March after a mild and sunny December.

The West may face a serious drought as a result of a warm and dry November, then rain and relief in December and a cold snap at the end of the year, he said. The Middle Atlantic region should expect a wet spring and possible flooding.

The publishers claim an accuracy of 80 percent, and the U.S. government took them at their word at least once. During the Second World War, all copies of the magazine were confiscated after German spies were captured off the East Coast consulting its forecasts.

The Old Farmer's Almanac's most recent success was predicting last winter's bitter cold wave. The forecast was for a major snowstorm and cold wave in the East and South during the Christmas-New Year's holidays. The forecast was a bit narrow, though: The cold wave spread into the Midwest and lasted through January.

The almanac is not to be confused with a younger publication called simply the Farmers' Almanac, which is only 166 years old. That almanac, published in Lewiston, Me., is given away by business as an advertising promotion.

The younger almanac's winter forecast - prepared by Caleb Weatherbee, a psuedonym for an unidentified weather buff from New Hampshire - also predicts a colder-than normal winter,, with above-average snowfall virtually everywhere but the Pacific Northwest. But the Farmers' Almanac, which also claims 80-percent accuracy, did not predict last winter's killer cold wave.

The Old Farmer's Almanac, on sale for $1.50, offers anecdotes and stories along with its year-long forecasts for 16 regions of the U.S., tide and planting tables, and breeding charts.

ALDERGROVE O.A.P.O. NEWS

Buy your tickets now, but buy them from us

By ERNEST CLUETT

ALDERGROVE - Pensioners are reminded not to purchase seniors lottery tickets through the mail, but through branch no. 71. We will bet $3 for every $10 book bought. Bring your books of tickets delivered in the mail to the November meeting and we will send your $10 in for you, thereby retaining the $3 commission. If you send the money in yourself you forfeit the $3. Our share of the 1981 lottery was $1,700.00 but would have been far larger if we had been informed of the commission.

The hall is now insulated at a cost of $1,100 and Steve Galligan and his crew of volunteers have caulked all air leaks. Hopefully the savings in gas fired heat will soon pay for the work done.

A whole bunch of optimists are setting out October 24 to break the bank in Reno. They are already drooling over the thoughts of becoming very rich. While they are away, Monday, October 25 evening being vacant, a free dance will be held in the hall at 8 p.m. There will be no refreshments served, but we hope to supply a cup of coffee at half time. Anyone not satisfied will be given double their money back should they leave. That is the best deal Aldergrove ever had.

There will be a display of members' arts and crafts on November 4 at 1:30 p.m. You are urged to bring, in the morning, your handiwork with your name pinned on it. If you wish to sell, the price should be given and also if you have any more available for sale. Anything sold in the hall, you are asked to donate 10 percent to the hall fund. There is no charge for admission, but a dollar will be charged for anyone wishing afternoon tea.

It has been decided to hold the Xmas dinner on Wednesday and Thursday, December 15 and 16. Price will be the same as last year, but the time will be 4 p.m. instead of 1 p.m.

A nominating committee has been set up comprised of Opal Thomas, Mary Sanderson and Al Rankin to get names of candidates for the presidency, first vice and second vice president, treasurer, and five directors.

The free table at the meeting featured zucchinis, apples, tiger lily bulbs and pumpkins.

Doris Adams andSusan Corbet are still in hospital. We hope they are home soon.

Shufflefoard will start in the hall on Monday, October 11 at 1:30 p.m. Crib, bridge and carpet bowling are in full swing.

There were three new members who joined at the October meeting.

Betty Spencer and Fred Bohnke won the draw of two dinners each at Michael's and the potted plant was won by Denalda Geroday.

The door prize at the Saturday night dance was won by Henri Rivard and the spot prize by Gwen and Andy Keay. Visitors were Bob and Lyna Wilson from Scotland and Fred and Madge Jackson, Edie and Len Degan all of Silverdale, Saforie Hubert from Langley, and Henri and Yvette Rivard from Mission. The wedding anniversary of Hjalmer and Hilda Lundeberg was celebrated and they led the anniversary waltz.

Doris says women's hats are all different because no one likes to make the same mistake twice.

Redd Harper... in 'Mr. Texas'

Chapel films

ALDERGROVE - World Wide Pictures will present the classic film Mr. Texas at 7:30 p.m. Friday, Saturday and Sunday, Oct. 8, 9 and 10, at the Aldergrove Gospel Chapel. Film features cowboy star Redd Harper.

Shown around the world in many languages, this motion picture features the singing Hollywood actor and one of the earlier Billy Graham crusades.

Over fifty million viewers have attended showings of Mr. Texas and other World Wide pictures, including the Hiding Place, No Longer Alone and Joni.

Commencing 7:15 p.m. Friday, Saturday and Sunday, there will be a short ten-minute viewing of Joni. Admission is free.

Royal Canadian Legion, Branch 265
Attention
Any associate members —
The color party practice begins August 18, 1982.
Contact J. Arcand for further information — 856-2244.

Guide-book follows in MacKenzie's footsteps

"Before I left this place to which I gave the name of the West Road River, I sent some men into the woods. . two of the men found a well beaten path. . . which I imagined to be the Great Road." June 22, 1793
--Sir Alexander Mackenzie

The little guidebook that John Woodworth and Halle Flygare prepared now has the strength of a new government accord behind it: On May 28, Canada and British Columbia signed an agreement to develop and protect the trading route used by Mackenzie in 1793. The book traces Mackenzie's steps exactly, offering historical commentary, maps, detailed trail and hiking information, geological notes and photographs.

The Nature Conservancy of Canada has urged protection and recognition of the trail for years, and the 1982 agreement marks the end of that phase. The burden now, for the next four years, is to plan for the actual work to be done on the trail: further trail identification and "brushing out", archaeological preservation, historic interpretation, final trail location and trailhead facilities: all these tasks will evolve from a combination of local planning meetings, and from experience available from other historic routes.

The trail stretches from the Fraser River near Quesnel, westward across the interior plateau through Tweedsmuir Provincial Park to Bella Coola. For 8,000 years before Mackenzie was guided over it, coastal Indians used the trail to transport goods for trade with interior tribes. The name "grease trail" is explained by part of the trade goods: eulachon oil or "candlefish" oil.

The trail is taxing, even for experienced hikers, although it is possible to walk parts of the trail after flying-in with less difficulty. The scenery is some of the finest in North America and much is unchanged since its earliest use, probably around 1100 A.D.

The trail guide is a must for hikers, though, and John Woodworth, an Okanagan architect and 1979-1981 chairman of the Nature Conservancy of Canada, and Halle Flygare, big-game guide, ardent conservationist and photographer have produced it as a labour of love.

The 1982 government accord will probably give rise to another guide book to more of Alexander Mackenzie's trail across Canada, likely the section across Alberta next. For now, though, hikers can enjoy knowing that "Canada, a mari usque and mare" is still a reality by reading, and using, this trail guide.

In the steps of Alexander Mackenzie, Trail guide. Published by Douglas & McIntyre Ltd; $11.95 paperback.

Disease can be eliminated

LETHBRIDGE - Embryos taken from cattle infected with bovine leukemia can be transplanted to healthy cows without transmitting the disease.

This finding is the preliminary result of a joint study undertaken by Agriculture Canada's animal diseases research institutes here and in Nepean, Ont.

The knowledge could open up the possibility for livestock producers, whose herds become infected with the disease and require slaughtering, to establish a replacement herd without loss of valuable blood lines.

Aldergrove Raiders - an up and coming team of touch football enthusiasts that are keeping opposing teams on their toes.

Raiders of the lost game?

The Aldergrove "Raiders" touch football team, although a loss of 51 to 7 against a well diciplined team the Mission's "Act 1 Uniforms", tried hard for a win.

Even with the game loss, the "Raiders" are still winners, thanks to the following Merchants for their donations for our "raffle" for uniforms and equipment.

The winners are:

1. Micheal's Restaurant: Dorothy Johnston Aldergrove
2. Sunshine Texaco: Terri Corigal, Aldergrove
3. Pirro's Place: H.J. Henerson, White Rock
4. A-1 Glass: Walter Chobotar, Surrey
5. Life Cycles: Bob McCotter, Aldergrove
6. Scissors: Heather McLean, Clearbrook
7. Expressions: L.R. Coghlan, Aldergrove
8. Red Hen Restaurant: Jim Farhurts, Langley
9. Amber Force: N.K. "Smoky" Hewitt, Aldergrove
10. Home Hardware: Carter Edgar, Aldergrove

At this time the "Raiders" would also like to thank the following merchants and organizations for donations and support to our new founded team. Pay Less Drugs, Alder Pharmacy, Aldergrove Sports Ltd., Royal Canadian Legion (Br. 265), Super Value No.59, Dairy Queen and Valley Rentals of Langley.

Girl's soccer starts again

After a slow start at the beginning with two ties Aldergrove Lightweights came up with two resounding victories. 7-0 against Fleetwood Falcons and a 7-1 victory against L-Y-S-A Mountain Maids.

Kim Green the regular goalie for Aldergrove, playing on the forward line dazzled the Maid's with fancy foot work scored 4 goals with one each from Laurie William's, Jenny Kydd and Jodie Gotch.

Lightweights played a good agressive game, keeping pressure on the L-Y-S-A Maids, they had many opportunities to score but were kept at bay by the opposing goalie.

Hunters retain top spot

The top of the league battle between two unbeaten teams left them both with their records intact. The Hunters attacked from the start and a corner from Kevin Snowdon found Murray Pybus on the edge of the box and a thunderous left foot shot put the Hunters 1 up. The game was moving from end to end as befits two good teams and it was Surrey Mojo who scored to level the game. However an inspirational substitution saw David Morgan come into the game and score a goal that only he can score. He took the ball on the half way line and after beating two defenders down the left wing he cut inside and blasted the ball past the Mojo keeper. The game continued to entertain the spectators and when they were awarded a penalty with very little time remaining, the Hunters should have made the game safe, but unfortunately the opportunity was missed and from the goal kick, the Mojo's attacked down the right wing and equalised with a well taken goal. A fine, exciting game between two good teams ending in a 2-2 tie.

Man of the Match for his 100 percent effort was team captain, Joe Deacon.

We have now played all the teams in our league and look forward to improving our record in the return games.

A big thankyou to our sponsor - Alpha Insurance Agencies - for their continues support.

Skyhawks are close, but no cigar

By GORDON WAKELYN

On Saturday October 2, the Skyhawks played the Bobcats at Parkside in a battle of the Aldergrove Div. 8 Blue Teams. It was not your better soccer game, as both sides did a lot of scrambling all over the pitch. The Bobcats tested our goalies Mickey Reid, then Danny Broughton very few times, with the boys not allowing a goal. The Skyhawks applied pressure throughout the contest and some fine goal work by Bobcats goalie stopped our boys dead.

There were some golden opportunities with Grant Kramer sub-ing for them. Danny Parksinson supplied valuable interference on the wings while Richard Moore got some hard kicks off from his striker position. Hayes Beckett again played a very strong game at halfback. Final score was 0 to 0, with thanks again to our sponsor 'Energensis Control Systems' in Langley.

Legionaires deck Drillers, 11 to 3

Saturday the Legionaires travelled to Matheson Park to play the S.U. Drillers. The Drillers started the play with the first goal, but this was short-lived as Paul Liebel commenced the play from the face-off and passed to Dwayne Kraus and then on to Andy Brown for the tie. Bryan Bell got a pass from Adrian Reglin, and on to Andy Brown who in turn passed to Dwayne Kraus, and it was 2 to 1 for the Legionaires. A goal kick pass by Chris Bleau to Brian Brady who carried the ball up the right side and passed to Ray Maday, and again Dwayne Kraus put it away for a 3 to 1 lead. The Drillers started to press again, and it was 3 to 2 for the Legionaires. From the face-off, Paul Liebel started this play, and passed to Brian Brady, and on a back pass to Tim Bergsma, started up field to Ray Maday and on to Dwayne Kraus. Dwayne hit Paul Liebel, but Paul put a powerful shot past the Drillers' Keeper. Not to be left out, the S.U. team pressed again, and it was 4 to 3 for the Legionaire team. John Bencinger on a good check, took the ball and fed Adrian Reglin, who passed to Greg Zembik. Greg passed it to Dwayne Kraus and up to Danny Wakelyn, feeding Andy Brown, and it was 5 to 3 at half-time.

After the oranges, the Legionaires kept up their hard pressure. The Drillers made a run down the right side, only to be stopped by Chris Bleau in the net for the Legionaires. Chris put a good boot to the ball and sent it far up the half to Danny Wakelyn, who after several good dekes, fed Dwayne Kraus and on to Andy Brown, and it was 6 to 3 for the Legionaires. Greg Zembik replaced John Bencinger on defense, and let his presence be felt on the first try down his side of the field. Receiving the ball on a good check, he started this play to Adrian Reglin, and on to Ray Maday, playing the centre half, fed a perfect pass to Andy Brown, and on to Paul Liebel at the centre. Then 7 to 3 for the Legionaires. The next play started at our goal mouth, as Chris Bleau had a goal kick. The pass went to Bryan Bell, then to John Bencinger, and up the left side to Chris Bell, with a pass to the inside Greg Zembik, and to Paul Liebel. Then it was 8 to 3 for the Legionaires, and they were literally "running away with the game". Again the defense went to work and stopped the Drillers cold as Adrian Reglin got the ball and started up the right side with a pass to Greg Zembik at the half, and on to Brian Brady who fed Bryan Bell. Then on to Danny Wakelyn who made a good shot to the top corner, and it was 9 to 3.

Again the Drillers started to press, but the defense made them shoot wide, and it was a goal kick for Chris Bleau. Chris Bell received the kick, and passed to twin brother Bryan Bell, who put Tim Bergsma up the left side to Ray Maday. He in turn laid it on the toe of Andy Brown and Andy carried it all the way up the left side and made a beautiful pass to Dwayne Kraus. And it was then 10 to 3 for the Legionaires! The last series of plays started with Brian Brady slide-checking his opponent, and he fed Danny Wakelyn, and then on to Andy Brown, and it was 11 to 3 for the Legionaires. This was the best team effort put out this season, and promises it won't be the last.

Andy Brown-4 goals, plus 3 assists; Dwayne Kraus-3 goals, plus 4 assists; Paul Liebel-3 goals, plus 1 assist; Danny Wakelyn-1 goal, plus 3 assists; Ray Maday-4 assists; Brian Brady-3 assistis; Bryan Bell-2 assists; Chris Bell-1 assist; Greg Zembik-1 assist.

Next game: Parkside, No. 1, at 1:00 p.m. day no. 5.

Next practice game: 4:45 p.m., Wednesday, at Bakerview Park, on Marshall Road.

Ringette season soon to start

ALDERGROVE - The Ringette Association welcomes all former and new players to the 1982-83 season. Ringette school and bring-a-friend-week has proven to be successful, with over 90 girls registered to date. Officials are pleased to have so many new girls from the Abbotsford-Matsqui area.

To get the season off to a powerful start, a dinner-dance is scheduled for October 16, from 7:30 p.m. to 1 a.m. at the Patricia hall on 264 Street. Tickets are $15 per couple. Dance to live music by the country Freedom band. Contact coaches or Wendy Premack at 856-5389 for tickets.

Bowling at Alder lanes

Pee Wees

Girls hi single-N. Elliot 180; girls hi two-N. Elliot 309; boys hi single-W. Daigneault 113; boys hi two-W. Daigneault 217; team hi single-Little Rollers 856; team hi two-Little Rollers 1670.

(1) Little Rollers 5;Alley Cats 4; Drop Outs 3; Angles 2; Little Rascals 1.

Bantams

Girls hi single-B. Smith 184; girls hi two-B.Smith 357; boys hi single-G. Woykin 170; boys hi two- G. Woykin 329; team hi 3-5 pins; team hi single-5 pins

(1) 5 pins 5; Strikers 4; Knockouts 3; Astros 2; Pussy Cats 1.

Jrs. and Srs.

Girls hi single-S. Logan 318; girls hi three-S. Logan 697; boys hi single-T. Hafner 243; boys hi three-B. Zackon 631; team hi single-Pin Strippers 1199; team hi three-Pin Strippers 3404

(1) Pin Strippers 5; Pin Benders 4; Odd Five 3; Pin Heads 2; Alley Gators 1.

Thursday night mixed league

TEAM STANDINGS

1) Mr. Eds	23
2) Doorknobs	18
3) ET's	17
4) Duffers	16
5) PT's	14
6) Misfits	12
7) Jason's Bunch	11
8) Mike's Munchkins	10
9) Strikers	5

Team High Triple-Mr. Ed's 3497; Mens High Triple-Mike Worthington 753; Womens High Triple-Ann Heppner 722.

Team High Single-Mr. Ed's 1283; Mens High Single-Randy Huber 315; Womens High Single-Jane Dykstra 294.

Aldergrove O.A.P. bowling

Ladies					
Kay McCann	595	Ed Burchmore	543	Fred McCarthy	447
Dolly Cross	535	George Rawluk	534	Fred Dreger	438
Helen Hoock	476	Albert Brandt	515	Art Cross	427
Elsie Johnson	480	Art Scott	506	Carl Willingshofer	420
Coral Koch	485	Norm Grender	465	Walter Wilczynski	405
Mae Thomson	465	Al Dibblee	463	Fred Wix	405
Queenie Brandt	466				
Ruth Engelbretson	451				
MargiBurchmore	446				
Liz Dreger	439				
Isabella Boyce	434				
Helen Wilczynski	412				
Vi Moore	434				
Eva Hansen	406				
Mens					
Hans Koch	677				
Helmer Christiansen	659				
Sid Jude	657				
Bill Ferguson	649				
Jim Boyce	594				
Tom Burden	589				
Ted Hansen	577				

LANGLEY EAGLES JUNIOR HOCKEY
Langley Eagles vs. New Westminster Royals
Friday, Oct. 8 at 8 p.m.
Langley Sports Arena
Admission: Adults & Students $4.00 each
Senior Citizens & Children $2.00 each

After more than ten years of serving the Aldergrove area
Garry's Mens Wear
will be closing it's doors.
CLOSE-OUT SALE!
Beginning 9:30 a.m., Thursday, October 7th.
3086-272 Street, Aldergrove
856-7606
Store hours:
Mon. to Sat.: 9:30 to 6:00
Fri.: 9:30 to 9:00
Garry's Men's Wear

SABIL REALTY LTD.
26978 Fraser Hwy., Aldergrove

STARTER or RETIRED or HANDICAPPED
This is the ideal spot for you, no stairs. Good 2 bdrm. bungalow. Appliances & drapes incl. Many mature fruit & nut trees.

ONE ACRE
The 'good old days' are here again. Darling 2 storey plus full bsmt. home. Privacy too.

STOP! LOOK! LISTEN!
With $7,000 down, your payments could be as low as $620. pr. mth. Excellent family home on large lot.
For further details & viewing call:
Mary Lewis
res. 859-8527
Office 534-7147 or 856-2577

The Aldergrove Star
T.V. NEWS
WEEKLY LISTINGS
OCTOBER 7 TO 13

Central Fraser Valley Star Publishing Ltd.
P.O. Box 220,
Aldergrove, B.C.
V0X 1A0
Phone 856-8303
or 856-5212

Movie Ratings

Outstanding	★★★★
Excellent	★★★½
Very Good	★★★
Good	★★½
Not Bad	★★
Fair	★½
Poor	★

This gnu brings good news

Look out Harry Reasoner! Take cover Roger Mudd! Move over Mike Wallace! "The Great Space Coaster," a syndicated childrens' show, features its own individualist reporter, Gary Gnu. Gnu is green with envy — it's his natural color, too — that the beforementioned trio clog up the diagonally measured screens of America with all of the day's top news stories.

Despite his profession Gnu cannot tolerate even the least important news-worthy tidbit. At the end of each newscast, *ah gnewscast*, he reminds his adoring public, "No gnews is good gnews with Gary Gnu."

Gnu is the Rodney Dangerfield of his profession. He receives little to no respect from his studio crew. When it comes time to roll the film for one of Gnu's investigative reports — such as a look at motorized donuts or a look at a unicycle school — the crew always manages to bowl the film.

When he falls for one of their practical jokes, the crew drops a paper turkey attached to a picture of Gary's face and finish with a hearty chorus of "You Turkey, Gary!"

Gnu is not the only unique character on "The Great Space Coaster." Some of his friends include Goriddle Gorilla, Knock Knock the woodpecker, Edison the elephant and the whimsical Baxter.

The show, produced by Sunbow Productions, Inc., is now in its third season, and offers excellent constructive programming for children between the ages of six and 11.

Donna McKechnie guest-stars as Debra, the ex-wife of Sam Malone (Ted Danson) on the new NBC comedy **CHEERS**. On Thursday, Oct. 7, in the "Sam's Women" episode, Diane (Shelley Long) forces Sam to examine his long list of dates with beautiful but brainless females.

Amy Linker (L) and Sarah Jessica Parker star as first-year high school students in the new CBS comedy **SQUARE PEGS**, to air Monday, Oct. 11. The girls have just one aim as they adjust to high school life: to be popular. The series also stars Merritt Butrick, John Fernia and Tracy Nelson.

Twain's 'Mysterious' last novel

Chris "My Bodyguard" Makepeace (L) and Lance Kerwin star as two young printshop apprentices in the PBS adaptation of "The Mysterious Stranger," to air Monday, Oct. 11.

Mark Twain attempted at least four versions of the satiric "Stranger," none of which were published in his life time. Six years after his death, his publishers combined Twain's incomplete first draft with portions from his last finished version along with many other changes and published it as Twain's last "lost" novel, "The Mysterious Stranger."

It was not until 1963, that a professor studying the manuscript discovered this deception. Half a century later the story as Twain wanted it to be read has finally been published.

The TV adaptation by Julian Mitchell will be a "Great Performances" presentation. The 90-minute film will also feature Fred "The Munsters" Gwynne. It was shot on location in the Austrian Alps.

However, the story takes place in the mid-1800s in Hannibal, Mo. Makepeace portrays August Feldner, an apprentice who is frustrated by the ill treatment he receives from his fellow workers. He escapes his sad plight by dreaming about being in a castle in the Middle Ages. As the story unfolds Feldner meets up with a mysterious young man (Kerwin) and an inept magician (Gwynne).

"The Mysterious Stranger" was made possible by major funding from the Andrew W. Mellon Foundation and Exxon. It is a co-production of the Nebraska ETV Network and The Great Amwell Company in association with WNET/13, New York.

DAYTIME PROGRAMS
Except Saturday and Sunday

MORNING

5:00
(5) ALFRED HITCHCOCK PRESENTS (TUE-FRI)
5:45
(2) A.M. WEATHER (MON-WED)
(12) JIM BAKKER
6:00
(8) WAKE UP
(5) EARLY TODAY
(4) (8) UNIVERSITY OF THE AIR
(7) HUMAN DIMENSION (THU)
(7) DIALOGUE (TUE, FRI)
(7) EYE ON THE NORTHWEST (MON)
(2) CHRISTOPHER CLOSEUP (WED)
(9) MACNEIL / LEHRER REPORT (MON-WED)
(20) ROCKET ROBIN HOOD
6:30
(8) ABC NEWS THIS MORNING
(5) NEWS
(4) (8) ROMPER ROOM
(7) CBS EARLY MORNING NEWS
(9) OVER EASY (MON-WED)
(12) SIZE SMALL
6:45
(8) WAKE UP
(12) NEWS
7:00
(8) GOOD MORNING AMERICA
(10) TODAY
(4) (8) CANADA A.M.
(7) MORNING NEWS
(9) NATURE (MON)
(9) THE SUN DAGGER (TUE)
(9) WORLD SPECIAL (WED)
(12) SCOOBY DOO
(20) SPIDER-MAN
7:30
(12) FRISKY FROLICS
(20) 100 HUNTLEY STREET
8:00
(8) 3-2-1 CONTACT (MON-WED)
8:30
(9) MISTER ROGERS (R)
(20) SPIDER-MAN
9:00
(8) A.M. NORTHWEST
(5) NORTHWEST TODAY
(4) (8) WEBSTER
(7) DONAHUE
(9) SESAME STREET (R)
(12) 700 CLUB
(20) IT FIGURES
(20) EN MOUVEMENT
9:15
(8) SWITZER AND COMPANY (THU, FRI)
(9) POINTS WEST (MON)
(9) THIS IS HOLLYWOOD (TUE)
(9) LYALL'S STUDIO (WED)
(20) LES 100 TOURS DE CENTOUR (MON, THU, FRI)
(20) L'EGLISE EN PAPIER (TUE, WED)
9:30
(2) VANCOUVER MORNING
(20) A TIRE D'AILE
9:45
(8) FRIENDLY GIANT
(20) TAPE-TAMBOUR
10:00
(2) CHILDREN'S CINEMA (MON, THU, FRI)
(8) CANADIAN SCHOOLS (TUE)
(9) PROVINCIAL SCHOOLS (WED)
(4) LOVE BOAT (R) (MON, TUE, THU)
(8) ALL MY CHILDREN (WED, FRI)
(7) THE PRICE IS RIGHT
(9) ELECTRIC COMPANY (R)
(12) CAPITOL
(20) PASSE-PARTOUT
10:30
(7) MR. DRESSUP
(5) RICHARD SIMMONS
(9) BODY MOVES (TUE-FRI)
(4) (8) CFL FOOTBALL (MON)
(8) WHAT'S COOKING (TUE, THU, FRI)
(8) CREATIVE COOKING (WED)
(9) EDUCATIONAL PROGRAMMING
(12) PEOPLE'S COURT
(12) JUST LIKE MOM
(20) LES ATELIERS (STC) (THU)
(20) MOI AUSSI JE PARLE FRANCAIS (FRI)
(20) FOOTBALL CANADIEN (MON)
(20) DE BIEN BELLES CHOSES (TUE)
(20) LA FINE CUISINE D'HENRI BERNARD (WED)
11:00
(2) SESAME STREET
(8) (20) FAMILY FEUD
(5) THE DOCTORS
(4) AT ELEVEN (TUE, THU, FRI)
(4) (8) WORLD VISION CANADA (WED)
(7) (12) THE YOUNG AND THE RESTLESS
(8) HEADLINE HUNTERS (TUE, THU)
(8) TEXAS (FRI)
(20) LES TROUVAILLES DE CLEMENCE (TUE-FRI)
11:30
(2) HAPPY DAYS AGAIN (MON, THU, FRI)
(8) EDGE OF NIGHT (TUE, WED)
(5) SEARCH FOR TOMORROW
(8) KAREEN'S YOGA (TUE, THU)
(9) FACES OF MAN (MON)
(10) CAROL BURNETT AND FRIENDS
(20) BOUT D'CHOU ET CASSE-COU (THU)
(20) DU NEUF AU ZOO (FRI)
(20) PICOTINE (TUE)
(20) LES ENFANTS DU 47A (WED)
11:55
(20) *LA ROUTE DE L'AMITIE* (THU)
(20) VIVRE SA VIE (FRI)
(20) AU PAYS DE L'ARC-EN-CIEL (TUE)
(20) BIZARRE, BIZARRE (WED)
11:59
(4) (8) (9) BASEBALL (THU)

AFTERNOON

12:00
(2) (7) NEWS
(8) ALL MY CHILDREN (MON-THU)
(4) (8) (9) BASEBALL (FRI)
(5) DAYS OF OUR LIVES
(4) (8) NEWS (TUE-THU)
(8) HARD CHOICES (THU)
(9) PEOPLE OF THE FIRST LIGHT (FRI)
(9) FROM JUMPSTREET (MON)
(9) ODYSSEY (TUE)
(9) NOVA (WED)
(12) DONAHUE
(20) THAT'S LIFE
12:30
(2) WOK WITH YAN
(8) DEFINITION (TUE-THU)
(9) WHY IN THE WORLD (FRI)
(9) NEW AMERICANS (MON)
(20) PITFALL
(20) ALLO BOU BOU (TUE-FRI)
1:00
(2) ALL MY CHILDREN (TUE-FRI)
(2) CFL FOOTBALL (MON)
(4) (8) ONE LIFE TO LIVE (MON-THU)
(5) ANOTHER WORLD
(4) (8) ANOTHER WORLD (TUE-THU)
(7) AS THE WORLD TURNS
(9) EDUCATIONAL PROGRAMMING
(10) MERV GRIFFIN
(20) MOVIE (FRI)
(20) BOBINO (MON)
1:30
(4) (8) MAUDE (MON)
(20) AU JOUR LE JOUR (TUE-FRI)
(20) RIEN QUE POUR VOUS (MON)
2:00
(2) TAKE 30 (TUE-FRI)
(4) (8) GENERAL HOSPITAL (MON-THU)
(5) FANTASY
(6) ALAN THICKE (WED, THU)
(6) MOVIE (MON)
(7) GUIDING LIGHT
(9) TEXAS (MON, WED, THU)
(9) THE PRICE IS RIGHT
(20) LES TROUVAILLES DE CLEMENCE (MON)
2:15
(9) BEANSPROUTS (TUE)
2:30
(2) CORONATION STREET (TUE-FRI)
(2) SAY IT WITH SIGN (WED)
(20) CINEMA (TUE, THU)
(20) TELE-FEUILLETON: LA VIE DE MARIANNE (FRI)
(20) LE CLUB DES CINQ (MON)
(20) *LE TEMPS DE VIVRE* (WED)
2:45
(9) EDUCATIONAL PROGRAMMING (TUE)
2:55
(20) ANGIE (MON)
3:00
(2) COMING ATTRACTIONS (TUE, THU)
(7) DAYTIME CHALLENGE (WED, FRI)
(8) RYAN'S HOPE
(9) HERE'S LUCY
(6) MOVIE (TUE-THU)
(6) ALAN THICKE (FRI)
(7) HOUR MAGAZINE
(8) ALAN THICKE (WED-FRI)
(8) LITTLE HOUSE ON THE PRAIRIE (MON)
(8) TEXAS (TUE)
(9) MISTER ROGERS (R)
(9) GOOD TIMES
(10) WELCOME BACK, KOTTER
3:30
(5) AFTERNOON DELIGHT (TUE, THU)
(2) VIP (WED, FRI)
(4) HAPPY DAYS AGAIN
(5) CAROL BURNETT AND FRIENDS
(7) INSIDE BUSINESS TODAY (THU)
(7) VICTORY GARDEN (FRI)
(9) U.S. CHRONICLE (MON)
(9) DEALING WITH SOCIAL PROBLEMS IN THE CLASSROOM (TUE)
(9) THIS OLD HOUSE (WED)
(10) FUNORAMA (MON, WED-FRI)
(10) AFTERNOON PLAYHOUSE (TUE)
(20) LAVERNE & SHIRLEY & COMPANY
(20) WOODY LE PIC (FRI)
(20) ALLO BOU BOU (MON)
4:00
(2) DO IT FOR YOURSELF (TUE-FRI)
(2) ALL MY CHILDREN (MON)
(4) MERV GRIFFIN (MON, TUE, THU)
(5) NEWS (FRI)
(5) AFTERSCHOOL SPECIAL (WED)
(6) PEOPLE'S COURT
(6) (8) ANOTHER WORLD (FRI)
(6) (8) OKTOBERFEST PARADE (MON)
(7) THE ROCKFORD FILES
(8) LITTLE HOUSE ON THE PRAIRIE (TUE, THU)
(8) THE JEFFERSONS (WED)
(9) SESAME STREET (R)
(20) LOVE BOAT
(20) BOBINO (TUE-FRI)
4:30
(2) CANADIAN REFLECTIONS (THU)
(2) VACLAV VACA: FANTASTIC VISION (FRI)
(2) YES YOU CAN (TUE)
(2) GOING GREAT (WED)
(4) ABC NEWS (FRI)
(5) MORE REAL PEOPLE (MON, THU, FRI)
(6) NEWS (TUE, WED)
(8) WESTERN EXPRESS (WED)
(12) GILLIGAN'S ISLAND
(20) POP-CITROUILLE (THU)
(20) BOF ET COMPAGNIE (FRI)
(20) AU JEU (MON)
(20) EDGAR ALLAN, DETECTIVE (STC) (TUE)
(20) IL ETAIT UNE FOIS L'ESPACE (STC) (WED)
4:59
(4) (8) (9) BASEBALL (THU)
5:00
(2) COMMONWEALTH GAMES (THU, FRI)
(2) TAKE 30 (MON)
(3) KING OF KENSINGTON (TUE, WED)
(4) NEWS (MON-THU)
(4) (8) (9) BASEBALL (FRI)
(4) NEWS (MON, THU, FRI)
(4) (8) (9) WORLD SERIES (TUE, WED)
(6) MAUDE (MON, THU)
(7) (11) NEWS
(8) HAWAII FIVE-0 (MON, THU)
(9) 3-2-1 CONTACT
(12) CHIPS PATROL
(20) LES JEUX DU COMMONWEALTH (THU)
(20) LES JEUX DU COMMONWEALTH (FRI)
(20) LA FEMME BIONIQUE (MON)
(20) LA SERIE MONDIALE 1982 (TUE, WED)
5:30
(2) CORONATION STREET (MON)
(7) THREE'S COMPANY (TUE, WED)
(8) VANCOUVER ISLAND NEWS (MON, THU)
(9) DICK CAVETT (THU, FRI)
(9) DICK CAVETT (R) (MON-WED)

THURSDAY

CHANNELS GUIDE FOR TV LISTINGS
(2) CBUT (CBC) Van.
(4) KOMO (ABC) Sea.
(5) KING (NBC) Sea.
(6) CHEK (CTV) Vic.
(7) KIRO (CBS) Sea.
(8) BCTV (CTV) Van.
(9) KCTS (Net) Sea.
10 Community Cable
(12) KVOS (CBS-Ind) Bell.
(20) CKVU (Ind) Van.
(22) CBUVT (CBC) Van.

OCTOBER 7, 1982

Copyright © 1982 T.V. Data, Inc.

DAYTIME CHILDREN'S SHOW

10:00
(2) CHILDREN'S CINEMA

DAYTIME SPORTS

11:59
(4) (8) (9) BASEBALL National League playoff game 2 (If Atlanta is NL West winner, then game will be played at 8:00 p.m. EDT)
4:59
(4) (8) (9) BASEBALL National League playoff game 2 (If Atlanta is NL West winner)
5:00
(2) COMMONWEALTH GAMES Coverage of events, including highlights of the Canadian athletes' performances, from Brisbane, Australia.
(20) LES JEUX DU COMMONWEALTH

DAYTIME MOVIES

2:30
(20) ★★½ "Les fabuleuses aventures legendaires du baron Munchausen" (1976, Conte) Realise par Jean Image. A l'aventure sur son cheval blanc, un baron fait la connaissance de plusieurs petits personnages qui l'aident a surmonter divers obstacles.
3:00
(4) ★★½ "The Voyage" (1974, Drama) Sophia Loren, Richard Burton. The story of love between two aristocrats in turn-of-the-century Italy is dramatized.

EVENING

6:00
(2) CBC EVENING NEWS
(4) ABC NEWS
(5) NBC NEWS
(6) (8) NEWS
(8) CBS NEWS
(9) DOCTOR IN THE HOUSE
(10) THREE'S COMPANY Jack takes a part-time job at the flower shop managed by Janet.
(12) CHARLIE'S ANGELS Sabrina tries to catch a compulsive gambler who bankrolls his habit with burglary.
(20) LES JEUX DU COMMONWEALTH
6:30
(4) (6) NEWS
(7) P.M. MAGAZINE A visit with Aldo Gucci, head of the Gucci merchandising empire; the first meeting of two life-long pen pals.
(9) BUSINESS REPORT
(10) CAROL BURNETT AND FRIENDS Guests: Steve Lawrence, Lily Tomlin.
(20) MONSIEUR LE MINISTRE "Le voyage en Suede" Demeurant loyal a son entourage, le ministre est devore par les responsabilites inherentes a sa charge. (STC)
7:00
(2) COMMONWEALTH GAMES Coverage of events, including highlights of the Canadian athletes' performances, from Brisbane, Australia.
(4) P.M. NORTHWEST Featured: Paul Ryan meets some ageless ball players in a local Senior Softball League; Elaine Heck reports on a Seattle Chamber of Commerce program; early morning activities on the waterfront are covered in Tom Coggins' photo essay; "The The Movies" reviews a current release.
(5) ENTERTAINMENT TONIGHT An interview with Richard Thomas.
(6) LITTLEST HOBO A clever and wealthy senior citizen (Ruth Springford) unwittingly endangers Hobo's life when she announces she is having her will changed for his benefit.
(7) NEWS
(8) SOAP
(9) MACNEIL / LEHRER REPORT
(10) M*A*S*H Radar's departure puts Klinger and B.J. in the dumps.
(12) VANCOUVER
(20) TELEJOURNAL REGIONAL
7:30
(2) JOANIE LOVES CHACHI Chachi agrees to be a model for Joanie's art class, not knowing that he has to pose in the nude.
(4) THE MUPPETS Guest: Liberace.
(5) TIC TAC DOUGH
(6) LIVE IT UP Featured: the battle against termites in Toronto; a kite-flying contest; a fuel-efficient way to travel; an exercise class for women and their children; the music group Duran Duran.
(7) FAMILY FEUD
(8) LITTLEST HOBO A clever and wealthy senior citizen (Ruth Springford) unwittingly endangers Hobo's life when she announces she is having her will changed for his benefit.
(9) MARY TYLER MOORE
(20) TELEJOURNAL
7:35
(9) AMERICAN ADVENTURE
8:00
(4) (6) FAME Mr. Shorofsky goes wild over the singing talent of a new student, and Danny falls in love.
(8) JOANIE LOVES CHACHI Chachi agrees to be a model for Joanie's art class, not knowing that he has to pose in the nude.
(9) FILM FEATURE
(7) (8) MAGNUM, P.I. A.J. and Rick Simon fly to Hawaii to retrieve a deadly, stolen artifact from a charity auction organized by a larcenous socialite and protected by Magnum and Higgins.
(9) SNEAK PREVIEWS
(7) MOVIE ★★★ "Games" (1967, Suspense) Simone Signoret, James Caan. An affluent young couple's bizarre diversions lead to murder when a mysterious, middle-aged woman enters their lives.
(20) LES GRANDS FILMS ★★½ "L'habit ne fait pas la femme" (1969, Melodrame) Elvis Presley, Mary Tyler Moore. Affectees a une clinique situee dans un quartier defavorise, trois novices devront faire face a divers problemes sociaux.
8:30
(8) STAR OF THE FAMILY Jennie Lee's singing engagement at a local night spot draws a mixed review from the local newspaper critic.
(10) THIS OLD HOUSE
9:00
(2) REMINGTON STEELE Laura and Remington become involved with industrial espionage when they are hired to supervise the installation of a burglar alarm system.
(8) TOO CLOSE FOR COMFORT Henry is sent into a state of shock when Muriel's mother decides to make San Francisco her home.
(9) CHEERS Diane forces Sam to examine his preference for dating beautiful but brainless women.
(4) (6) SIMON & SIMON (Season Premiere) Rick, A.J. and Higgins follow socialite Catherine Halley to a war-torn Central American country where she has absconded with the charity auction's money.
(8) IT TAKES TWO (Season Premiere) A loving wife and mother decides to pursue a career as a prosecuting attorney.
(9) THE ARTS IN SEATTLE: SEATTLE SYMPHONY WITH HENRYK SZERYNG Violinist Henryk Szeryng performs as guest soloist with the Seattle Symphony Orchestra.
(20) MOVIE ★★★ "Frenzy" (1972, Suspense) Jon Finch, Barry Foster. A number of unsuspecting women fall victim to an insane killer.
9:30
(8) IT TAKES TWO (Season Premiere) A loving wife and mother decides to pursue a career as a prosecuting attorney.
(5) TAXI Jim inherits a fortune from his late father, but must convince a judge that he's mentally competent before he can collect.
(6) LIVE IT UP Featured: the battle against termites in Toronto; a kite-flying contest; a fuel-efficient way to travel; an exercise class for women and their children; the music group Duran Duran.
10:00
(2) THE NATIONAL / JOURNAL
(4) 20 / 20
(5) (8) HILL STREET BLUES A precinct captain accuses the Hill Street officers of corruption, and Bates and Coffey investigate an urban cattle rustler.
(6) (7) KNOTS LANDING J.R. Ewing pays a surprise visit to Knots Landing.
(9) MOVIE ★★★ "George Washington Slept Here" (1942, Comedy) Jack Benny, Ann Sheridan. A couple from the big city decide to get away from it all and purchase an old, run-down Pennsylvania farmhouse.
(10) M*A*S*H A married nurse who had a serious relationship with Hawkeye when she was single and they were in the states is assigned to the 4077th.
(20) PILE OU FACE
10:30
(12) NEWS
(20) LE TEMPS DES CHOIX
11:00
(4) (6) (7) NEWS
(6) (8) CTV NATIONAL NEWS
(12) TWO RONNIES
(20) LES JEUX DU COMMONWEALTH
11:05
(2) NEWS
11:20
(6) VANCOUVER ISLAND NEWS
(9) NEWS
11:25
(2) BARNEY MILLER The precinct is confronted with two topless dancers and a man who claims he will burst into flames at any moment.
11:30
(4) ABC NEWS NIGHTLINE
(5) TONIGHT Host: Johnny Carson. Guests: Placido Domingo; Andrea McNichol, who analyzes doodles.
(7) CLOSE-UP
(8) QUINCY Quincy is convinced that an apparently accidental death is actually an insurance fraud homicide. (R)
(20) MOVIE ★ Tidal Wave" (1975, Adventure) Lorne Greene, Keiju Kobayashi. A giant tidal wave engulfs Japan.
(20) CINEMA ★★ "Charlie et ses deux nenettes" (1973, Comedie) Serge Sauvion, Jeanne Goupil. Convaincu par deux jeunes filles de reprendre son ancien metier, un marchand ambulant part sur la route en compagnie de ses nouvelles amies.
11:35
(7) SUPERSTAR PROFILE "Donald Sutherland"
11:45
(7) QUINCY Quincy traces three cases of botulism poisoning to a stadium where a major soccer championship is to be played.
11:55
(8) MINDER Arthur's favor for a friend produces some unexpected and none-too-pleasant results for both himself and Terry. (R)
12:00
(4) VEGAS Dan joins forces with a psychic to locate a kidnapped heiress. (R)
12:05
(6) WEBSTER
(5) MOVIE ★★ "Burnt Offerings" (1976, Horror) Bette Davis, Karen Black. A family rents a haunted Victorian mansion with a will of its own.
12:30
(5) LATE NIGHT WITH DAVID LETTERMAN Guests: Charley Finley, former owner of the Oakland A's; comedian Richard Lewis.
12:40
(12) MCCLOUD A kidnapper plants a time bomb with a wealthy astrologer's wife. (R)
12:55
(7) MOVIE ★★½ "Raffles" (1940, Comedy) Olivia de Havilland, David Niven. An amateur thief makes sport of Scotland Yard and falls in love with one of his victims' nieces.
(7) MCCLOUD Marshal McCloud comes to New York to study big city police operations and finds himself involved in two cases.
1:10
(8) NEWS
1:25
(4) BOB NEWHART Bob's therapy group insists that he accept an invitation to conduct one of its sessions on television.
1:30
(5) NBC NEWS OVERNIGHT
1:35
(6) MOVIE ★★ "The Bees" (1978, Science-Fiction) John Saxon, John Carradine. A strain of highly intelligent killer bees put the "sting" on helpless people as they attempt to stop man's destruction of the environment.
2:00
(12) ALFRED HITCHCOCK PRESENTS
2:20
(8) EMERGENCY
2:30
(5) MOVIE ★★½ "The Outer Space Connection" (1975) Documentary. Narrated by Rod Serling. New evidence appears to suggest that human life on this planet began with the arrival of "ancient astronauts" who settled in the Peruvian Andes and the Bermuda Triangle.
2:35
(7) NEWS
3:00
(12) NEWS
3:05
(7) CLOSE-UP
3:20
(7) CBS NEWS NIGHTWATCH
4:30
(5) MARSHAL DILLON

Two guys named Rick (Larry Manetti, l. and Gerald McRaney) meet up when the CBS series **MAGNUM, P.I.** and **SIMON & SIMON** air in special back-to-back episodes on Thursday, Oct. 7. The story revolves around tracking down a valuable Tiki god which is about to be sold at auction.

BACK-UP SUPPORT FOR BACKS

A conventional mattress provides no support at all for that crucial part of your body, the lower back, the most common scene of back problems. But a Waterbed conforms to the shape of your back, offering critical support. If you already suffer from some back problem, you'll find that the heat from the mattress, as well as the support, will help relieve your symptoms.

The BEDROOM
WATERBEDS
32895 South Fraser Way
(Next to Budget Rental, across from Sevenoaks)
859-2030
BEFORE YOU BUY YOUR WATERBED CHECK WITH US AND COMPARE
We have a large variety of styles including:
6 DIFFERENT BEDS UNDER $300

A cook's tour through the Keg's Kitchen

TERIYAKI TIDBITS

Ingredients
2 cups Soya sauce
½ cup Sherry
4 large Garlic cloves
4 tbsp. Ginger root, chopped
2 tbsp. Brown sugar
2 tsp. Safflower oil.
3 Green onions.

Method:
Chop the garlic cloves, green onions and ginger. Mix soya sauce, sherry, brown sugar and safflower oil and add the chopped ingredients in a pot.
Bring to a boil, let cool and strain.
Marinate the steak in the sauce for 4 hours; remove and let dry.
Cook to order in a grill pan, hibachi or barbecue.
Ask for our free recipe cards the next time you visit the Keg.

The Keg Experience
ONLY THE BEST!
Keg Desserts Simple Goodness
The Keg hasn't changed its cheesecake recipe in more than a decade. It's that good. And that consistent. We make it from scratch. Whipped creamy every day. Keg cheesecake is just one way to top off a great Keg dinner. Deliciously!
Keg it Tonight!
THE KEG
More than ever, Real Value and a GOOD TIME!
"THE KEG IN THE COUNTRY"
9050 - 200 St. at Thunderbird Equestrian centre
Phone 888-1124

FRIDAY

CHANNELS GUIDE FOR TV LISTINGS
2 CBUT (CBC) Van.
4 KOMO (ABC) Sea.
5 KING (NBC) Sea.
6 CHEK (CTV) Vic.
7 KIRO (CBS) Sea.
8 BCTV (CTV) Van.
9 KCTS (Net) Sea.
10 Community Cable
12 KVOS (CBS-Ind) Bell.
51 CKVU (Ind) Van.
53 CBUVT (CBC) Van.

OCTOBER 8, 1982

Copyright © 1982 T.V. Data, Inc.

DAYTIME SPECIAL

4:30
2 VACLAV VACA: FANTASTIC VISION

DAYTIME CHILDREN'S SHOW

10:00
2 CHILDREN'S CINEMA

DAYTIME SPORTS

12:00
4 6 8 BASEBALL American League playoff game 3

5:00
2 COMMONWEALTH GAMES Coverage of events, including highlights of the Canadian athletes' performances, from Brisbane, Australia.
4 6 8 BASEBALL National League playoff game 3
30 LES JEUX DU COMMONWEALTH

DAYTIME MOVIE

1:00
21 ★★★ "Indiscreet" (1958, Comedy) Cary Grant, Ingrid Bergman. A rich American and a European actress fall in love although he claims to be married.

EVENING

6:00
2 CBC EVENING NEWS
4 NBC NEWS
5 CBS NEWS
6 DOCTOR IN THE HOUSE
7 THREE'S COMPANY Jack's old Navy "buddy" shows up and ruins a gourmet dinner designed to keep the Ropers from raising the rent.
8 CHARLIE'S ANGELS The Angels become involved in an international affair involving a Polish political writer and the U.S. State Department.
10 L'INCROYABLE HULK

6:30
4 NEWS
7 P.M. MAGAZINE A first-hand report on running a marathon; dogs who help their handicapped masters.
9 BUSINESS REPORT
11 CAROL BURNETT AND FRIENDS Guests: John Byner, Francine Beers.

7:00
2 COMMONWEALTH GAMES Coverage of events, including highlights of the Canadian athletes' performances, from Brisbane, Australia.
5 ENTERTAINMENT TONIGHT Interviews with Sheri Lewis and Captain Midnight.
6 NEWS
7 MACNEIL / LEHRER REPORT
11 M*A*S*H When Klinger tries to financially aid a South Korean girl, her mother misunderstands his motives.
21 VANCOUVER
30 TELEJOURNAL REGIONAL

7:30
5 TIC TAC DOUGH
7 LEARN NOT TO BE BAD This show focuses on the major causes of fires and fire prevention.
11 MARY TYLER MOORE
30 TELEJOURNAL

7:35
9 AMERICAN ADVENTURE

8:00
5 THE POWERS OF MATTHEW STAR A smart girl in Walt's science class develops a paint that explodes at high temperatures and robs Matthew of his extraterrestrial powers.
4 8 FAST COMPANY Guests: Trooper, Norman Elder, Norman Fell, Lorne Greene, Charlie Callas, Art Linkletter, Martin Mull, Barbara Eden.
11 THE DUKES OF HAZZARD Roscoe nominates himself for "Lawman of the Year."
9 WASHINGTON WEEK IN REVIEW
11 MOVIE ★★½ "Flareup" (1969, Suspense) Raquel Welch, James Stacy. A beautiful young go-go dancer is pursued to Los Angeles by a deranged, paranoiac killer who believes that she is the cause of the failure of his marriage.
30 LES JEUX DU COMMONWEALTH

8:15
5 MOVIE ★★★ "Voyage Of The Damned" (1976, Drama) Faye Dunaway, Oskar Werner. In 1939, a shipload of German Jews is forced to return to Germany after being denied permission to enter Cuba.

8:30
6 VANCOUVER ISLAND NEWS
8 NEWS
9 WALL STREET WEEK "A Commodity In Your Future?" Guest: Jake Bernstein, president, MBH Commodity Advisors, Inc.
30 HORS SERIE: HISTOIRES EXTRAORDINAIRES "Le scarabee d'or" Quatre aventuriers se lancent sur les traces d'un fou a la recherche d'un tresor.

9:00
5 7 DALLAS J.R. schemes to get a look at Jock's will, which has been sealed until it can be revealed to the whole family.
5 KNIGHT RIDER While on a short vacation, Michael Knight finds himself in a small town that has been taken over by a motorcycle gang.
6 MOVIE ★★½ "Sister, Sister" (1982, Drama) Diahann Carroll, Rosalind Cash. The conflicting values of three contentious sisters living in a small North Carolina town lead to a crisis that re-opens old family wounds.
8 MOVIE ★★½ "Terror At Alcatraz" (1981, Adventure) Tom Smothers, Dick Smothers. Two TV newsmen try to find Al Capone's buried treasure and locate an old man who is setting off bombs in San Francisco.
9 BIOGRAPHY
11 MOVIE ★★½ "Shout At The Devil" (1976, Adventure) Lee Marvin, Roger Moore. A boozer and a strait-laced Briton take on a squad of Germans in an African river delta during World War I.

9:30
9 SUPERSTAR PROFILE "James Caan"
30 REPERES

10:00
2 THE NATIONAL / JOURNAL
5 REMINGTON STEELE Laura and Remington become involved with industrial espionage when they are hired to supervise the installation of a burglar alarm system.
7 FALCON CREST The mysterious Richard Channing arrives in San Francisco to take over his father's newspaper.
9 MASTERPIECE THEATRE "Testament Of Youth" With World War II finally over, Vera returns to Oxford where she meets Winifred Holtby; they launch their writing careers and become lifelong friends. (Part 5) (R) ☐
11 M*A*S*H Famed newscaster Clete Roberts visits the 4077th for a report on the feelings of the people stationed there.

10:30
12 NEWS
30 LES JEUX DU COMMONWEALTH

11:00
4 7 NEWS
6 CTV NATIONAL NEWS
9 MYSTERY "Dr. Jekyll And Mr. Hyde" Dr. Jekyll becomes engaged to Ann Coggenshall who tries repeatedly to visit the doctor but finds Edward Hyde more readily available to her. (Part 2) (R) ☐
12 TWO RONNIES
21 CINEMA ★★★ "Deux hommes en fuite" (1970, Drama) Robert Shaw, Malcolm McDowell. Les mains liees par des menottes, deux hommes s'enfuient a travers la campagne, poursuivis par un helicoptere.

11:05
2 NEWS

11:15
4 NEWS

11:20
6 VANCOUVER ISLAND NEWS
8 NEWS

11:25
9 BARNEY MILLER Harris's book about the 12th precinct is finally going to be published, and Wojo brings his new pet bird to work.

11:30
5 TONIGHT Host: Johnny Carson.
7 CLOSE-UP

The crown of the tiny kingdom of Glendora is up for grabs. The grabbers are (l. to r.) Noah Beery, Perry King, Karen Austin and Ray Vitte. The show is ABC's new hour-long comedy/adventure **THE QUEST**, to air Friday, Oct. 8.

12 MOVIE ★★½ "The Curse Of King Tut's Tomb" (1980, Adventure) Eva Marie Saint, Robin Ellis. An archaeologist who discovers the long-lost tomb of the legendary pharaoh clashes with an Egyptian profiteer determined to share the cursed booty. (R)
21 MOVIE ★★★½ "The Guns Of Navarone" (1961, Adventure) Gregory Peck, David Niven. Six men are sent to destroy two impregnable German guns.

11:45
5 ABC NEWS NIGHTLINE
7 MOVIE ★★ "Don't Be Afraid Of The Dark" (1973, Horror) Kim Darby, Jim Hutton. A young couple who have inherited an old house find themselves sharing it with some small creatures determined to possess the wife's mind.

11:55
7 MOVIE ★★★½ "The Charge Of The Light Brigade" (1936, Adventure) Errol Flynn, Olivia de Havilland. The action-filled but tragic War of Balaclava is riddled with pompous military errors.

12:05
2 WEBSTER
8 MOVIE ★★★ "The Secret Of Santa Vittoria" (1969, Drama) Anthony Quinn, Anna Magnani. Italian villagers band together to prevent the occupying Nazis from confiscating one million bottles of wine.

12:15
4 FRIDAYS (Joined In Progress)

12:30
5 SCTV NETWORK Guests: Mean Joe Greene and Rocky Bleier. (R)

1:10
30 CINE-NUIT ★★½ "Malher" (1974, Biographie) Robert Powell, Georgina Hale. En 1911, revenant a Vienne apres une tournee americaine, le compositeur Gustav Malher, malade, evoque en pensee quelques etapes de sa vie.

1:25
7 NEWS

1:30
4 MOVIE ★★½ "The Eyes Have It" (1974, Suspense) Sinead Cusack, Dennis Waterman. Three political assassins plotting to kill a visiting statesman terrorize the students at a school for the blind.

1:35
6 MOVIE ★★★ "Audrey Rose" (1977, Horror) Marsha Mason, Anthony Hopkins. A couple learn that their tormented young daughter is the reincarnation of a child killed in a fiery auto crash.

1:50
7 CLOSE-UP

2:00
5 NBC NEWS OVERNIGHT
12 ALFRED HITCHCOCK PRESENTS

2:05
7 CBS NEWS NIGHTWATCH

2:15
21 BOB NEWHART An out-of-town trip to see a football game turns into one long embarrassment for Bob.

2:50
11 EMERGENCY

3:00
4 11 NEWS
5 MOVIE ★★½ "Framed" (1974, Drama) Joe Don Baker, Conny Van Dyke. After four years of brutal prison treatment, a gambler swears revenge on the thugs, crooked cops and politicians who set him up.

Paperbacks

The Official I Hate Love Book by Skip Morrow, of *I Hate Cats* fame, is a collection of cartoons that impale, satirize and brutalize the international symbol of love, the heart. A weak but well-intentioned follow-up to his first volumes, these drawings lack the bathos of those poor, harassed pussycats (Holt, Rinehart & Winston, $5.50).

• • •

What kid wouldn't choose a cello-wrapped junk food disaster over a steaming side order of broccoli? Vicki Lansky takes on the Continuously Advertised Nutritionally Deficient Yummies in ***The Taming of the C.A.N.D.Y. Monster***, a book for parents who want to protect their kids from today's onslaught of overprocessed, additive-laden prepared foods. Recipes for nutritious goodies, lunch box ideas, and an eye-opening table of breakfast cereal sugar contents are included (Bantam, $2.75).

• • •

Successful Nature Photography is an intelligently written guide to photographing landscapes and inhabitants of the wild. Advanced techniques, such as building a hide or blind, are discussed but the book would be valuable even to a novice photographer. An attractive volume, its many nature shots are wonderfully illustrated in full color throughout (Collins, $16.95).

• • •

The Judas Children, beings of evil personified, are hunted in ***The Judas Seed***, a thoroughly unpleasant book that includes a copulating corpse and the rape and mutilation of a little girl (Dell, $3.95).

• • •

Anne Tolstoi Wallach's ***Women's Work*** is so jam-packed with ambition, power struggles and the fight to get into (and stay in) the lap of luxury, that the love story is pushed almost out of the picture. Advertising is the battleground here, with occasional forays into the fashion world, and ad hotshot Domina Drexler is determined to get to the top (Signet, $3.95).

Kathy Vey

SATURDAY

CHANNELS GUIDE FOR TV LISTINGS
2 CBUT (CBC) Van.
4 KOMO (ABC) Sea.
5 KING (NBC) Sea.
6 CHEK (CTV) Vic.
7 KIRO (CBS) Sea.
8 BCTV (CTV) Van.
9 KCTS (Net) Sea.
10 Community Cable
12 KVOS (CBS-Ind) Bell.
51 CKVU (Ind) Van.
53 CBUVT (CBC) Van.

OCTOBER 9, 1982

Copyright © 1982 T.V. Data, Inc.

MORNING

5:00
9 ALFRED HITCHCOCK PRESENTS

5:35
12 WITH THIS RING

5:45
11 NOTE OF FAITH

5:50
12 AGRICULTURE U.S.A.

6:00
8 UP FRONT
9 FRANCESCA BABY Coping with her alcoholic mother and absentee father while raising her little sister almost proves too much for a teenage girl.
6 MCGOWAN'S WORLD
7 DIALOGUE
8 KRESKIN
21 ROCKET ROBIN HOOD

6:20
13 ANCHOR

6:30
4 BOOMERANG
6 8 DALE HARNEY
7 REBOP
21 SIZE SMALL

6:50
12 NEWS

7:00
4 SUPERFRIENDS
5 THE FLINTSTONE FUNNIES
6 8 TRAVEL '82
11 CAPTAIN KANGAROO
12 GREAT SPACE COASTER
21 SPIDER-MAN

7:30
4 PAC-MAN / LITTLE RASCALS / RICHIE RICH
5 THE SHIRT TALES
6 THE WORLD TOMORROW
8 YOU CAN DO IT
12 FRISKY FROLICS
21 BATTLE OF THE PLANETS
30 OUM, LE DAUPHIN BLANC

7:45
30 GRANGALLO ET PETITRO

8:00
5 SMURFS
6 8 RED FISHER
7 NEW ZOO REVUE
9 SESAME STREET (R)
11 DR. WHO
30 LE CAPITAINE CAVERNE

8:30
4 PAC-MAN
5 JERRY FALWELL
7 BUGS BUNNY / ROAD RUNNER
8 LET'S GO
11 SPIDER-MAN
30 PASSE-PARTOUT

9:00
2 SESAME STREET
4 MORK & MINDY / LAVERNE & SHIRLEY
7 NCAA TODAY
8 SUN COUNTRY
9 MISTER ROGERS (R)
11 THE JETSONS
21 SPIDER-MAN
30 BELLE ET SEBASTIEN

9:29
4 8 BASEBALL American League playoff game 4 (If necessary)

9:30
5 THE GARY COLEMAN SHOW
6 8 YOU CAN'T DO THAT ON TELEVISION
7 NCAA FOOTBALL
9 DEALING WITH SOCIAL PROBLEMS IN THE CLASSROOM
12 THE MONKEES
21 ROCKET ROBIN HOOD
30 CANDY

10:00
7 BLIND MAN'S BLUFF Three friends enter a "Newsboy of the Year" contest.
5 SCOOBY & SCRAPPY DOO / PUPPY
9 INCREDIBLE HULK / AMAZING SPIDER-MAN
11 8 ZIG ZAG
9 MAKING IT COUNT
11 BUGS BUNNY / ROAD RUNNER
21 HERCULES
30 LES JEUX DU COMMONWEALTH

10:30
6 FOUFOULI
6 MCGOWAN'S WORLD
9 MAKING IT COUNT
21 SPIDER-MAN

11:00
2 SPORTSWEEKEND Scheduled: events in and the closing of the Commonwealth Games (from Brisbane, Australia); the Prix de l'Arc de Triomphe (from Paris, France); live coverage of the B.C. Premiers Stakes (from Vancouver); live coverage of the Wonder Where Stakes for three-year-old and up fillies foaled in Canada (from Woodbine Race Track, Toronto, Ont.).
5 WEEKEND SPECIAL
6 THE JETSONS
8 8 CREATIVE HANDS
9 PERSONAL FINANCE
12 WOODY WOODPECKER
21 INSIDE TRACK

11:30
4 AMERICAN BANDSTAND
5 FLASH GORDON
6 YOU CAN DO IT
8 SHOW BIZ
9 PERSONAL FINANCE
12 GILLIGAN'S PLANET
21 100 HUNTLEY STREET

AFTERNOON

12:00
5 LORINE GREENE'S NEW WILDERNESS
8 8 WRESTLING
9 MAGIC OF OIL PAINTING "Indian Summer"
12 POPEYE & OLIVE

12:30
4 NCAA FOOTBALL
5 WESTERN OUTDOORSMAN
6 THE LAWMAKERS
12 FAT ALBERT
21 ELEVEN W-10

1:00
5 AUTO RACING "Lumberman's 500"
6 8 CFL FOOTBALL Montreal Concordes at Calgary Stampeders
9 HORSE RACING Live coverage of the "Jockey Club Gold Cup" for three-year-old Thoroughbreds and up, from Belmont Park in Elmont, N.Y.
11 MOVIE ★★★ "Luther" (1974, Biography) Stacy Keach, Patrick Magee, Martin Luther, a 16th-century monk with visionary, unorthodox views, causes a rift between peasants and the Church hierarchy.
12 IT'S ABOUT PEOPLE
21 VANCOUVER (R)

1:30
12 12 DIGEST

2:00
5 THIS WEEK IN BASEBALL
7 MOVIE ★★★ "Hawaii" (1966, Drama) Julie Andrews, Richard Harris. A missionary tries to change the Hawaiians' customs, but time and his wife's death change him instead.
12 INSIGHT
30 LES AVENTURES DE VIRULYSSE

2:30
5 NFL WEEK IN REVIEW
12 FAITH FOR TODAY
30 NIC ET PIC

3:00
2 PETS PLEASE
5 MOVIE ★★½ "The Great Ice Rip-Off" (1974, Drama) Lee J. Cobb, Gig Young. When a gang of jewel thieves decide to use a bus as their getaway car, they don't count on a retired cop being one of the passengers.
9 THE SUN DAGGER Robert Redford narrates a visual study of the recently discovered sun calendar of the Pueblo Indians.
12 CHILDREN'S FILM FESTIVAL
21 SQUASH "British Columbia / Alberta Pro Championship"
30 LES HEROS DU SAMEDI

3:30
2 LYALL'S STUDIO
12 WORLD OF TRAVEL

4:00
2 CBC NEWS
4 UP FRONT Featured: jazz musician Grover Washington Jr. is profiled; former car dealer Remar Sutton offers advice for car buyers; cameras go behind the scenes at the making of a Budweiser commercial; the Puget Sound Lighter Than Air Society's Hare & Hound Hot Air Balloon Race in Auburn is covered.
6 ISLAND COUNTRY GARDEN
8 FAMILY BROWN COUNTRY
9 LEAGUE OF WOMEN VOTERS CONGRESSIONAL DEBATES Prominent members of both the House and Senate debate the issues facing voters in the November elections.
12 FUNORAMA
21 WRESTLING
30 LE MONDE MERVEILLEUX DE DISNEY

4:30
2 ACCESS An upholstery shop in St. John's, Nfld. staffed by former convicts is visited. ☐
4 AT THE MOVIES Roger Ebert and Gene Siskel review "My Favorite Year," "The Chosen" and two other movies.
5 ENTERTAINMENT THIS WEEK Interviews with Richard Thomas, Bonnie Bedelia; reports on video art, movie sequels and Saturday morning television.
6 FOOTNOTES
8 POLKA TIME
12 MOVIE

4:59
4 8 BASEBALL National League playoff game 4 (If necessary)

5:00
2 NHL HOCKEY Edmonton Oilers at Vancouver Canucks
4 MOVIE ★★ "Mask Of Alexander Cross" Paul Shenar, Barbara Bach. An international police agency hires a man to impersonate a slain master criminal in a scheme to catch the assassins.
5 ISLAND SPORTS REPORT
7 THE WALTONS A substitute teacher creates havoc among her young charges.
8 ANDY WYNTERS
9 EVERYDAY COOKING WITH JACQUES PEPIN
11 WESTERN REVIEW
30 CINEMA ★★½ "Deux Solitudes" (1977, Drama) Jean-Pierre Cassel, Stacy Keach.

5:30
5 NEWS
6 WEEKEND REPORT
8 READY, SET GROW
9 VICTORY GARDEN
11 GLOBAL WEEKEND

EVENING

6:00
4 NBC NEWS
6 8 NEWS
7 CBS NEWS
9 WORLD SPECIAL "The Killing Of Sadat: Why Was Cairo Calm?" On the first anniversary of Egyptian President Anwar Sadat's assassination, the leader's rise to world acclaim and his concurrent isolation from his own countrymen are examined.
12 WEEK'S END
21 A PILGRIMAGE TO INDIA Photographed on location at the Parliament buildings and gardens of New Delhi, Laurier LaPierre interviews Prime Minister Indira Gandhi.

6:30
2 7 NEWS
6 JACK PATERA
11 UNTAMED WORLD The various languages used by the animal kingdom are examined. (R)
12 PINK PANTHER

7:00
2 MEMORIES WITH LAWRENCE WELK
5 KING 5 MAGAZINE
6 BIZARRE Featured: yoga for health; the Bigot family; the Tough Times Pawn Shop; innovations at a karate school.
7 DONAHUE
11 DIFF'RENT STROKES Kimberly is determined to be the first female on the high school swim team.
12 PAPER CHASE "A Day In The Life Of..." A third-year law student (Darlene Carr) almost seriously injures bicycling James Hart (James Stephens) while driving her car.
13 THE AVENGERS
21 MOVIE ★★★½ "High Noon" (1952, Western) Gary Cooper, Grace Kelly. A murderer and his brothers attempt to even the score with the sheriff who sent him to prison.
30 FILM: PROCES D'UN HOMME MORT

7:30
4 8 CIRCUS Cal Dodd and Sherisse Laurence welcome Polish aerial artist Danuta, comic clown Smiley Daley, Mexican tightwire artist Miguel Ayala and 11 Siberian and Bengal tigers.
30 LA COURSE AUTOUR DU MONDE

8:00
2 SEE BRITISH COLUMBIA
4 6 T.J. HOOKER
5 DIFF'RENT STROKES Kimberly is determined to be the first female on the high school swim team.
7 MOVIE ★★½ "Earthbound" (1981, Science-Fiction) Burl Ives, Christopher Connelly. The citizens of a small town panic and form a vigilante committee when a UFO is sighted.
9 WALT DISNEY "Freaky Friday" The world is turned upside-down for a mother (Barbara Harris) and her teenage daughter (Jodie Foster) who magically switch bodies one fateful day. (Part 1)
10 ODYSSEY "The Chaco Legacy" One of the most comprehensive building projects ever -- developed over 900 years ago by the inhabitants of Chaco Canyon, New Mexico -- is explored. (R) ☐
12 STREETS OF SAN FRANCISCO A jewelry salesman and his wife each suspect the other is responsible for the deaths of a stewardess and a nurse.

8:30
7 MOVIE ★★★ "The Model And The Marriage Broker" (1952, Comedy) Jeanne Crain, Scott Brady. A female marriage broker attempts to do a little free-lance matchmaking for her friend, who is a beautiful, unattached model.
9 SILVER SPOONS Ricky tries to arrange a reunion between his fickle father and crusty grandfather.
30 NOIR SUR BLANC

9:00
4 LOVE BOAT A mother and her daughter meet the girl's father, Gopher is pursued by a young girl traveling with her parents, and a hip woman falls for a married man. ☐
5 GIMME A BREAK The Chief is appalled when his brother falls in love with a prostitute.
7 8 TWO OF A KIND A 21-year-old retarded man takes it upon himself to bring his stubborn grandfather, who has withdrawn into the confines of a nursing home, back to his former self; Robby Benson and George Burns star.
11 MOVIE ★★★½ "The Pink Panther Strikes Again" (1976, Comedy) Peter Sellers, Herbert Lom. The maniacal former police inspector Dreyfus directs a dozen assassins to eliminate the bungling inspector Jacques Clouseau.
12 U.S. CHRONICLE "Junior High School" Traditional educational values are measured against the reality of middle-class, suburban junior highs.
30 MOVIE ★★★½ "Hush... Hush, Sweet Charlotte" (1965, Horror) Bette Davis, Olivia de Havilland. A young woman's mind is affected when her married lover is found dead.

9:30
5 LOVE, SIDNEY Patti is knocked unconscious when she falls from a swing Sidney made for her in the apartment.
9 TO THE MANOR BORN Richard's business crisis forces him to sell Grantleigh Manor.
30 FILM D'ART

10:00
4 FANTASY ISLAND (Season Premiere) A new executive finds she must ask her secretary to endure the same indignities she once suffered, and a man tries to free himself of a dream in which he murders his wife. ☐
7 THE DEVLIN CONNECTION Brian and Nick track down the killer of a beautiful model who was involved with an underworld cocaine king.
8 TRAPPER JOHN, M.D. (Season Premiere) Trapper's ex-mother-in-law, believing he is still married to her daughter, brings a puzzling medical case to him, and Gonzo poses as a nurse for a week.
9 SOUNDSTAGE The legendary Roger Miller performs "King Of The Road," "Chug-A-Lug," "Me And Bobbie McGee."

10:30
2 WAYNE AND SHUSTER (Return) Segments culled from the comedy team's earlier series include a spoof of "Julius Caesar" entitled "Rinse The Blood Off My Togs." (R)
30 LE TELEJOURNAL / NOUVELLES DU SPORTS / POLITIQUE FEDERALE

11:00
2 THE NATIONAL
4 7 12 NEWS
6 8 CTV NATIONAL NEWS
7 SO YOU WANNA BE A STAR Two Seattle bands on the brink of stardom share their hopes and promising country sounds.
8 CANADIAN MUSIC Tina Turner performs. (Simulcast with CFOX Radio.)

11:05
30 CINEMA ★★ "La Marquise d'O..." (1976, Drame) Edith Clever, Bruno Ganz. En 1799, un officier russe vient en aide a une jeune Marquise italienne, menacee d'un sort deshonorant par des soldats.

11:15
2 NEWS
5 ABC NEWS

11:20
6 VANCOUVER ISLAND NEWS
9 NEWS

11:30
5 BEST OF MIDNIGHT SPECIAL Hosts: The Commodores. Guests: Frankie Valli, The Captain & Tennille, Destination, ABBA.
9 SATURDAY NIGHT LIVE Host: Ron Howard. Guests: The Clash.
11 MOVIE ★★½ "Shoot Out" (1971, Western) Gregory Peck, Pat Quinn. An ex-gunman is torn between his obsession with revenge and his responsibility for a 6-year-old girl and a lonely widow.
12 MOVIE ★★½ "Puzzle Of A Downfall Child" (1971, Drama) Faye Dunaway, Barry Primus. A fashion model suffers an agonizing breakdown.

11:45
2 MOVIE ★★★ "Tales Of Manhattan" (1942, Drama) Charles Boyer, Ginger Rogers. A series of five vignettes tells the story surrounding an article of clothing.

12:00
11 MOVIE ★★½ "The Fortune" (1975, Comedy) Warren Beatty, Jack Nicholson. Two con artists scheme to get a wealthy heiress married, then to kill her and inherit her money.

12:05
6 MOVIE ★★★ "Mahogany" (1975, Drama) Diana Ross, Anthony Perkins. A young black girl raised in the slums of Chicago becomes a successful fashion designer.
8 MOVIE ★★★★ "West Side Story" (1961, Musical) Natalie Wood, Richard Beymer. A West Side boy falls in love with a Puerto Rican girl, adding fuel to the fire of a New York gang war.

12:30
11 MOVIE ★★½ "Sisters" (1973, Horror) Margot Kidder, Jennifer Salt. A Siamese twin is arrested after she is mistaken for her sister who has become involved in murder.

12:45
30 CINE-NUIT ★★ "Le juge et l'assassin" (1976, Drame) Philippe Noiret, Michel Galabru. A la fin du XIXe siecle, un colporteur se rend coupable de plusieurs meurtres a travers la France.

Rock Hudson ends up having to deal with an elephant while trying to solve a homicide on **THE DEVLIN CONNECTION**. Hudson stars as part-time detective Brian Devlin in the "Lady on the Billboard" episode, airing Saturday, Oct. 9 on NBC.

1:00
5 EVENING AT THE IMPROV

1:25
7 NEWS

1:30
12 MOVIE ★★ "Judge Dee And The Monastery Murders" (1974, Mystery) Khigh Dhiegh, Mako. A 7th-century Chinese detective tackles an unusual case involving three wives, a one-armed man and a dead monk.

2:00
5 MOVIE ★★★★ "The Apprenticeship Of Duddy Kravitz" (1974, Comedy) Richard Dreyfuss, Randy Quaid. A young Jewish teenager comes of age in Montreal while hustling in various schemes which he hopes will become financial windfalls.

2:05
6 MOVIE ★★★ "Hey, I'm Alive" (1975, Adventure) Edward Asner, Sally Struthers. A man and a young woman battle the elements in the Yukon after their airplane crashes.

2:20
11 NEWS

2:35
11 NOTE OF FAITH

3:20
8 MOVIE ★★★½ "Bananas" (1971, Comedy) Woody Allen, Louise Lasser. A hapless bumbler from New York inadvertently becomes the dictator of a small, revolution-torn Latin American nation.

3:30
12 NEWS

4:00
5 NEWS

4:30
5 THE HONEYMOONERS Carried away by his role in an amateur play, Ralph decides he is headed for Hollywood.

George Burns (l.) and Robbie Benson star in **TWO OF A KIND**, to air Saturday, Oct. 9 on CBS. The "GE Theater" presentation is a first-run broadcast focusing on the relationship between an aged man and his 21-year old retarded grandson.

Wanted -

WANTED-School District #35 (Langley) is looking for Class Building Projects (House, Barn, Shed, etc.)Materials, cost plus 10 percent. Building must be moveable and a maximum of 1500 sq. ft. to view one of last years projects and for further details, telephone either:

Phil Broadhead 888-3033 [584-2109 eves.]

Gordon Emery 534-4171 [536-6962 eves.]

Lawrence Fraser 856-2521 [530-3750 eves.]

Duane Bates 530-2151 [462-7676 eves.]

FOR SALE
STUDENT-BUILT HOUSE

1456 sq. ft., 3 Br. c/w ensuite and utility room built by Langley Secondary School students, includes kitchen cabinets and vanities, plumbing fixtures, tub with shower, laundry tray, vinyl and carpeted floors, vaulted ceiling in living area, double glazing throughout. The house has R12 insulation in walls and R28 in ceiling and is complete except for some lighting fixtures, major appliances and plumbing under the floor. The house may be inspected at Langley Secondary School, 21405 - 56th Avenue, Langley 9-3, Monday to Friday or by appointment with Mr. Emery at 534-4171, local 32.

Responsibility for moving the house from the present site will rest solely with the purchaser. Sealed bids with a minimum acceptable bid of $23,000, marked "LSS House - Tender" will be received in the Purchasing Department, School District #35 (Langley), 22259 - 48th Avenue, Langley, B.C. V3A 3Z7, until 12 noon, October 15, 1982.

SUNDAY

CHANNELS GUIDE FOR TV LISTINGS
2 CBUT (CBC) Van.
4 KOMO (ABC) Sea.
5 KING (NBC) Sea.
6 CHEK (CTV) Vic.
8 KIRO (CBS) Sea.
9 BCTV (CTV) Van.
9 KCTS (Not) Sea.
10 Community Cable
12 KVOS (CBS-Ind) Bell.
21 CKVU (Ind) Van.
26 CBUVT (CBC) Van.

OCTOBER 10, 1982

Copyright © 1982 T.V. Data, Inc.

MORNING

5:00
5 NIGHT GALLERY
5:30
5 NIGHT GALLERY
5:45
4 NOTE OF FAITH
6:00
4 TOWN MEETING
5 SACRED HEART
8 11 UNIVERSITY OF THE AIR
12 IT'S ABOUT PEOPLE
6:15
5 WITH THIS RING
6:30
5 FAITH FOR TODAY
8 11 FILM PRESENTATION
7 EYE ON THE NORTHWEST
12 12 DIGEST
7:00
4 THIS IS THE LIFE
5 EUCHARIST
10 JIMMY SWAGGART
7 THE WORLD TOMORROW
8 MCGOWAN'S WORLD
11 WEEK'S END
21 SPIDER-MAN
7:30
4 INSIGHT
5 NORTHWEST ENCOUNTER
7 MUSIC AND THE SPOKEN WORD
10 CIRCLE SQUARE
12 JIMMY SWAGGART
21 BATTLE OF THE PLANETS
26 ROQUET BELLES OREILLES
8:00
4 DIRECTIONS
5 EVERYBODY'S A WINNER
7 ROBERT SCHULLER
8 SUNDAY MORNING
9 OUTDOORS UNLIMITED
2 SESAME STREET (R) □
21 BATTLE OF THE PLANETS
26 DEMETAN, LA PETITE GRENOUILLE
8:30
4 BOOMERANG
5 BIG BLUE MARBLE
7 ORAL ROBERTS
11 DAY OF DISCOVERY
21 SCOOBY DOO
26 PASSE-PARTOUT
9:00
2 SWITCHBACK
5 KIDSWORLD
6 GARDENING WITH ED HUME
8 11 REX HUMBARD
9 MOVIE ★★ "Trouble In Texas" (1937, Western) Tex Ritter, Rita Hayworth. Crooks descend upon a rodeo with the idea of stealing the top prize money.
12 ANCHOR
21 SPIDER-MAN
26 LE JOUR DU SEIGNEUR
9:30
4 BEST OF KIDS ARE PEOPLE TOO Guests: Brooke Shields, Deney Terio, actor Brian Lima, author Harry Medved. (R)
5 NFL '82
6 8 DAY OF DISCOVERY
7 NFL TODAY
12 ROBERT SCHULLER
21 LONE RANGER
10:00
5 NFL FOOTBALL The regularly scheduled games may be pre-empted if the NFL owner / player dispute remains unresolved. Alternate programming will be scheduled on a week-to-week basis.
6 ORAL ROBERTS
7 NFL FOOTBALL San Francisco 49ers at New Orleans Saints (Tentative)
10 CREATIVE HANDS
11 TALES OF THE UNEXPECTED
21 MONTY'S TRAVELLING REPTILE SHOW
26 LE FOOTBAL AMERICAIN (A cause du conflit actuel, les parties annulees seraient remplacees par un programme alternatif.)
10:30
2 MOVIE ★★★ "Carleton Browne Of The F.O." (1959, Comedy) Peter Sellers, Terry-Thomas. An agent of the British Foreign Office is sent to investigate an island that was forgotten for 70 years.
4 AT THE MOVIES
6 SEARCH
7 THE WORLD TOMORROW
9 SUPERSTAR PROFILE
12 BEST IS YET TO BE
21 KIDSWORLD
11:00
4 WALL STREET JOURNAL REPORT
6 8 IT IS WRITTEN
9 THE ARTS IN SEATTLE: SEATTLE SYMPHONY WITH HENRYK SZERYNG Violinist Henryk Szeryng performs as guest soloist with the Seattle Symphony Orchestra.
12 ERNEST ANGLEY
21 ROCKET ROBIN HOOD
11:30
4 THIS WEEK WITH DAVID BRINKLEY
6 CANADA IN VIEW
8 CHRISTIAN LIFE
21 100 HUNTLEY STREET

AFTERNOON

12:00
2 MEETING PLACE Rev. W.M. Wayne Irwin presides over a Thanksgiving service at Lowville United Church in Milton, Ont.
4 SUN COUNTRY
6 JIMMY SWAGGART
9 WASHINGTON WEEK IN REVIEW
12 JERRY FALWELL
12:30
4 VIEWPOINT ON THE NEWS
6 STUDENT FORUM
7 WALL STREET WEEK "A Commodity In Your Future?" Guest: Jake Bernstein, president, MBH Commodity Advisors, Inc.
21 ALLIANCE CHURCH
1:00
2 CFL FOOTBALL British Columbia Lions at Edmonton Eskimos
4 BASEBALL American League playoff game 5 (If necessary)
5 NFL FOOTBALL Seattle Seahawks at San Diego Chargers (Tentative)
6 8 MOVIE ★★ "Ten Thousand Dollars A Page" (1972, Mystery) George Peppard, David Wayne. Banacek tries to locate a rare and valuable book that disappeared just prior to its being placed on public exhibit.
9 LIVE FROM THE MET "Der Rosenkavalier" Tatiana Troyanos, Kiri Te Kanawa, Judith Blegen and Luciano Pavarotti are featured in Richard Strauss' popular comic opera; James Levine conducts.
12 FAITH 20
21 WORLD ALIVE
26 HEBDO-DIMANCHE
1:30
2 MOVIE
12 JIM BAKKER
21 MOVIE ★★★½ "The Way We Were" (1973, Romance) Barbra Streisand, Robert Redford. A young college couple in the 1930s discover that their political differences are strong enough to jeopardize their marriage.
26 FILM
2:00
26 LES NOUVELLES AVENTURES DE POPEYE
2:30
4 8 MOVIE ★★★ "Dead Weight" (1971, Mystery) Peter Falk, Eddie Albert. No body, no weapon, and an unstable murder witness complicate the case against an American war hero.
12 TODAY IN BIBLE PROPHECY
26 KLIMBO
2:45
26 SI TOUS LES GENS DU MONDE...
3:00
12 SUNDAY LINE
26 UNIVERS INCONNUS
4:00
2 COUNTRY CANADA
4 COLLEGE FOOTBALL HIGHLIGHTS California Bears vs. Washington Huskies
5 WASHINGTON STATE FOOTBALL HIGHLIGHTS
6 8 MCGOWAN'S WORLD
12 FUNORAMA
21 ALL-STAR SOCCER
26 LA SEMAINE VERTE
4:30
2 HYMN SING (Season Premiere) A Thanksgiving celebration features the songs "For The Beauty Of The Earth," "Bringing In The Sheaves;" "Praise The Lord" and "There's A Meetin' Here Tonight."
5 MEET THE PRESS
6 8 QUESTION PERIOD Moderator Bruce Phillips and a panel of guest journalists interview top newsmakers on current domestic and international issues.
12 I DREAM OF JEANNIE Tony, Jeannie and Roger wind up playing gis.
4:59
4 BASEBALL National League playoff game 5 (If necessary)
5:00
2 OLIVE The life of Olive Dieterbaker -- the late wife of former Canadian Prime Minister John Dieterbaker -- is highlighted through rare film clips and dramatic re-creations featuring her granddaughter, Vicky Weir, as Olive. (R)
4 NEWS
5 FOR THE RECORD
6 8 UNTAMED WORLD The lush tropical paradise of Malaysia, a land of equatorial woods bordered by the China Sea, is examined. (R)Untam. WorldU. World
7 P.M. MAGAZINE: SPECIAL EDITION A group of schoolchildren who perform rope-skipping tricks; how the special computer effects where created for the movie "Tron"; a beauty salon for dogs.
9 SOCCER Argentina vs. Brazil
12 BUCK ROGERS Buck attempts to rescue a kidnapped girl from an orbiting gambling paradise.
21 GLOBAL NEWSWEEK
26 SECOND REGARD
5:30
4 TO BE ANNOUNCED
5 NEWS
6 VANCOUVER ISLAND NEWS
7 NEWSLINE
8 WEBSTER

EVENING

6:00
2 WALT DISNEY "Computers Are People Too" The ways that artists use computer technology to enhance their creativity are examined; scenes from the recent Disney movie "Tron" are included.
4 TOWN MEETING "Self-Made Millionaires"
5 KLINGER AND COMPANY
6 8 NEWS
7 FACE THE NATION
9 BIOGRAPHY
12 M*A*S*H Love-starved Hawkeye goes on the prowl.
21 EVERYBODY'S BUSINESS
26 SCIENCE-REALITE
6:30
4 HOW COME?
6 8 FOR THE RECORD
7 NEWS
9 ODYSSEY "The Chaco Legacy" One of the most comprehensive building projects ever -- developed over 900 years ago by the inhabitants of Chaco Canyon, New Mexico -- is explored. (R) □
12 M*A*S*H The year 1951 seems to fly by for the 4077th. (Part 2)
21 LAURIER'S PEOPLE Guest: Daryl Duke.
26 LE TREFLE A 4 FEUILLES
7:00
4 THE BEACHCOMBERS Jesse's plans to marry Laurel (Marianne Jones) are almost thwarted by her young son Tommy (Cory Douglas). □
8 RIPLEY'S BELIEVE IT OR NOT!
9 VOYAGERS! Phineas duels with the Roman gladiator Spartacus, then escapes to Missouri to help runaway slave Harriet Tubman win her freedom.
6 MAUDE
7 11 60 MINUTES
8 THAT'S INCREDIBLE!
12 STREETS OF SAN FRANCISCO A coin dealer plans to substitute counterfeit coins in a rare collection.
26 METRO-BOULOT-DODO "Le chomeur" (STC)
7:30
2 SUPER MUSIC: SNAP! CRACKLE! POP! Victor Borge hosts an examination of the contributions made by machines to music over the years; guests include Chuck Mangione, Carol Pope and Rough Trade, Tamarack, Nexus and Ronnie Hawkins.
4 THE JEFFERSONS
5 SNEAK PREVIEWS
26 LES BEAUX DIMANCHES "Veut mieux en rire"
8:00
4 8 MATT HOUSTON Matt investigates the death of a young actor who was to star in a film with an aging movie queen.
5 11 CHIPS (Season Premiere) Ponch is introduced to his new partner, Tom Lasorda gets a speeding ticket, and Ponch is robbed at a health club.
6 8 ARCHIE BUNKER'S PLACE Archie's "Imported" kitchen help, Raul and Jose, are caught in the middle when they witness a mugging outside the bar.
9 NATURE (Premiere) "The Flight Of The Condor" Dr. Donald Johanson takes viewers on a rare journey through the Andes Mountains.
12 MOVIE ★★★ "The Wind And The Lion" (1975, Adventure) Sean Connery, Candice Bergen. An international incident occurs when a Moroccan leader kidnaps an American family and Teddy Roosevelt must call out the Marines to rescue them.
8:30
2 FRONT PAGE CHALLENGE
6 7 GLORIA
26 LE TELEJOURNAL
8:50
26 LES BEAUX DIMANCHES "Appelez-moi Stephane"
9:00
2 HOME FIRES Bruce McLeod (Booth Savage) returns from the front and helps the grieving Terry accept the truth about her husband's death.
4 8 MOVIE ★★½ "Escape From Alcatraz" (1979, Adventure) Clint Eastwood, Patrick McGoohan. A hardened convict makes elaborate plans to break out of the escape-proof prison. □
5 MOVIE ★★★½ "National Lampoon's Animal House" (1978, Comedy) John Belushi, Tim Matheson. Two college freshman join Delta House, the zaniest and wildest fraternity house on campus, and help to fight the efforts of the school's dean to have them expelled. (R) (Parental discretion is advised)
7 THE JEFFERSONS
9 MASTERPIECE THEATRE (Season Premiere) "To Serve Them All My Days" Following World War I, a young Welshman joins the staff of an upper-crust private school rather than return to the coal pits of his native village. (Part 1) □
11 MOVIE ★★★★ "Annie Hall" (1977, Comedy) Woody Allen, Diane Keaton. A nightclub comic and an aspiring singer share their neurosis in an on-again, off-again romance.
9:30
7 ONE DAY AT A TIME
10:00
2 MARKET PLACE
7 TRAPPER JOHN, M.D. Trapper and Gonzo face execution by a firing squad as prisoners of a paramilitary leader, and Stanley's fiancee gets cold feet. (Part 2)
9 THE WILLMAR 8 A documentary profile of the eight women employees of a Minnesota bank who filed charges of employment discrimination based on sex and went on strike is presented.
12 60 MINUTES
10:25
26 LES BEAUX DIMANCHES "Musique"
10:30
2 MAN ALIVE The revolution-caused struggle that divides Nicaragua and the Church is examined.
11:00
2 THE NATIONAL ("Nation's Business" will follow the news.)
5 7 NEWS
9 THE CASE OF DASHIELL HAMMETT A film portrait of Samuel Dashiell Hammett includes scenes from Francis Ford Coppola's new movie about the author and interviews with his longtime companion Lillian Hellman.
12 FAWLTY TOWERS World War looms in the near future as Sybil enters the hospital and Basil handles things badly. (Part 5 of 6)
21 GLOBAL NEWSWEEK
11:05
26 SPORT-DIMANCHE
11:20
2 8 NEWS
6 8 CTV NATIONAL NEWS
26 LA POLITIQUE PROVINCIALE
11:30
2 MOVIE ★★ "The Connection" (1973, Drama) Charles Durning, Ronny Cox. An ex-newspaper reporter acts as a go-between in a deal between insurance companies and jewel thieves.
7 CBS NEWS
12 MOVIE ★½ "Street People" (1976, Drama) Roger Moore, Stacy Keach. The nephew of a Mafia boss is sent to get the goods on the head of a rival family who used a religious artifact to hide a million dollars in heroin.
26 CINE-CLUB ★★½ "Les enfants du paradis" (2e) (1943, Epoque) Jean-Louis Barrault, Pierre Brasseur. Le comte assassine, Deburau et Garance restent separes par Nathalie.
11:35
5 ABC NEWS
11:40
6 8 NEWS
11:45
7 FACE THE NATION
11:50
2 MOVIE ★★½ "Fallen Angel" (1945, Drama) Alice Faye, Dana Andrews. A man weds a wealthy woman for her money so he can dump her for a waitress, only to become the prime suspect when the waitress is murdered.
4 MOVIE ★★½ "Die, Darling, Die" (1973, Mystery) James Stewart, Murray Hamilton. When a woman is charged with murder in the alleged mercy killing of her paralytic husband, her attorney must prove that someone else could have plotted the man's death.
12:00
21 MOVIE ★★½ "The Manchu Eagle Murder Caper Mystery" (1973, Mystery) Jackie Coogan, Gabriel Dell. A bumbling private eye is hired by mail-order to solve a rash of small-town murders.
12:15
7 LONE RANGER / ZORRO
12:25
6 MOVIE ★★½ "The Great Call Of The Wild" (1976) Documentary. Naturalist Larry Jones leads a one-man crusade to preserve a large wilderness area in the American Northwest.

The Los Angeles Dodgers manager Tommy Lasorda (r.) is already late for a World Series game when he is stopped on the freeway for speeding. In the "Meet the New Guy" season-premiere of **CHIPs**, Lasorda — and viewers — get a good look at Erik Estrada's new partner, Bobby Nelson (Tom Reilly, r.). Robert Fine and newcomer Tina Gayle also star.

8 MOVIE ★★ "Silent Wilderness" (1978) Documentary. Naturalist Dr. Roger Latham contrasts the remnants of the past and the symbols of a burgeoning future in the Alaskan wilderness.
1:20
4 NEWS
1:30
12 NEWS
1:35
4 NOTE OF FAITH
2:05
7 NEWS
2:25
6 MOVIE ★★★ "The Seven-Ups" (1974, Adventure) Roy Scheider, Tony Lo Bianco. A New York cop's plan to use a friend as an informant backfires in a series of gangland kidnappings.
8 EMERGENCY Gage and DeSoto observe some top-notch women paramedics in action during major rescue missions. (Part 1)
3:00
7 CBS NEWS NIGHTWATCH

Hey, hey, hey... make *a lot* of room in the CBS Saturday morning cartoon line-up for **THE NEW FAT ALBERT SHOW**. The animated series returns with Bill Cosby and a schedule of new, fun-filled episodes. Watch for the whole gang on Saturday, Oct. 9.

'Speaking of Canada...'

"Canadians are the only people in the world psychologically capable of distinguishing Wayne from Shuster."
— Doug Fetherling, 1971

"I believe that this glorious land should be first. But first in what? That's the question."
— Maurice Eisendrath in *Canada First*, 1931

"Now I know what a statesman is; he's a dead politician. We need more statesmen."
— Calgary publisher Bob Edwards

"One day I hope to see Canadian cities take as much pride in their theatres as they do in their grain elevators."
— British director Barry Jackson, 1973

COMPLETE AUTO
BODY WORK & PAINTING
ICBC AUTO GLASS INSTALLATIONS
ALL MAKES & MODELS
Free Estimates
DON'S AUTO BODY & PAINT SHOP LTD.
27441 FRASER HWY. ALDERGROVE
856-2594

•Framed Mirrors
•Tempered Glass $15.00
•Macrame Diameters $3.00
House, Business and Automotive Replacements
ALDERGROVE A-1 GLASS LTD.

MONDAY

CHANNELS GUIDE FOR TV LISTINGS
2 CBUT (CBC) Van.
4 KOMO (ABC) Sea.
5 KING (NBC) Sea.
6 CHEK (CTV) Vic.
8 KIRO (CBS) Sea.
9 BCTV (CTV) Van.
9 KCTS (Not) Sea.
10 Community Cable
12 KVOS (CBS-Ind) Bell.
21 CKVU (Ind) Van.
26 CBUVT (CBC) Van.

OCTOBER 11, 1982

Copyright © 1982 T.V. Data, Inc.

DAYTIME SPECIAL

4:00
6 8 OKTOBERFEST PARADE Alan Edmonds, Liz Grogan and Jack McGaw host coverage of the annual celebration from Kitchener-Waterloo, Ont.

DAYTIME CHILDREN'S SHOWS

10:00
2 CHILDREN'S CINEMA
12:30
9 NEW AMERICANS A nurse teaches some Laotians simple health care techniques; a look is taken at education and family responsibilities in Laotian society. (R)

DAYTIME SPORTS

10:30
6 8 CFL FOOTBALL Saskatchewan Roughriders at Hamilton Tiger Cats
26 FOOTBALL CANADIEN Au stade Yvor Wynne de Hamilton, les Roughriders de Regina rencontrent les Tiger Cats.
1:00
2 CFL FOOTBALL Toronto Argonauts at Winnipeg Blue Bombers

DAYTIME MOVIE

2:00
6 ★★ "The Great Cash Giveaway" (1980, Adventure) George Hamilton, Albert Salmi. Two 15-year-olds are chased by police and a drug smuggler after they find $250,000 in drug profit money.

EVENING

6:00
2 CBC EVENING NEWS
4 ABC NEWS □
5 NBC NEWS
6 8 NEWS
7 CBS NEWS
10 DOCTOR IN THE HOUSE
11 THREE'S COMPANY...A pregnant young woman appears and claims Jack is the father of her unborn child.
26 CHARLIE'S ANGELS Arsonists hit a film lab where porno footage is being used for blackmail.
26 LE VAGABOND (STC) "Le Van Gogh"
6:30
4 5 NEWS
7 P.M. MAGAZINE A home built from scavenged materials; a profile of country-western star Charley Pride.
9 MACNEIL / LEHRER REPORT
12 CAROL BURNETT AND FRIENDS Skits: "TV Commercials," "Friends," "Lucky Lady," "The Old Folks."
26 TERRE HUMAINE (STC)
7:00
2 SEEING IT OUR WAY
4 NFL FOOTBALL Philadelphia Eagles at Pittsburgh Steelers (Tentative) □
5 ENTERTAINMENT TONIGHT An interview with Marion Ross.
6 THRILL OF A LIFETIME Featured: a high school student becomes a stunt man; a young girl rides an elephant; a waitress pilots the world's most famous blimp; a homemaker meets country music star King Ganam.
7 HAPPY DAYS Joanie announces her plans to move to Chicago permanently to continue singing with her beloved Chachi. □
9 TIC TAC DOUGH
8 THE JEFFERSONS Premarital jitters have Jenny questioning her love for Lionel.
9 FAMILY FEUD
11 THRILL OF A LIFETIME Featured: a high school student becomes a stunt man; a young girl rides an elephant; a waitress pilots the world's most famous blimp; a homemaker meets country music star King Ganam.
12 MARY TYLER MOORE Lou wins an award but is terrified at the thought of making an acceptance speech.
26 TELEJOURNAL
8:00
2 HANGIN' IN Kate is enraged by the casual attitude of a woman whose daughter, a child model, was propositioned by a photographer. □
5 8 LITTLE HOUSE: A NEW BEGINNING An elderly farmer tries to prevent Mrs. Oleson from taking control of Walnut Grove when she finds an old city bond.
7 SQUARE PEGS Johnny recruits Father Guido Sarducci to help Marshall get over his obsession with a video game.
11 BENSON
12 ERIC SEVAREID'S CHRONICLE
12 MOVIE ★★½ "Jailhouse Rock" (1957, Musical) Elvis Presley, Judy Tyler. A young prisoner learns to play the guitar, and after his release, climbs to stardom.
26 TELE-SELECTION ★★½ "La derniere melodie" (1980, Drama) Lynda Carter, Ronny Cox. Leur conversation surprise, les personnes piegees n'hesitent pas a faire disparaitre la bande magnetique compromettante.
8:30
2 7 PRIVATE BENJAMIN
8 BIZARRE
9:00
2 7 M*A*S*H The 4077th is turned into a bowling alley to take on the Marines, and Hawkeye tries to contact his hospitalized father. (R)
5 MOVIE ★★★ "Touched By Love" (1980, Drama) Deborah Raffin, Diane Lane. A nursing trainee tries to bring a handicapped girl out of a deep depression by encouraging her to correspond with her idol, Elvis Presley.
6 8 MOVIE ★★★ "Starting Over" (1979, Comedy) Burt Reynolds, Jill Clayburgh. After a month of TV dinners and blind dates, a divorced magazine writer thinks he's found true love when a schoolteacher enters his life.
9 GREAT PERFORMANCES "The Mysterious Stranger" In an adaptation of Mark Twain's last novel, a printer's apprentice (Chris Makepeace) daydreams himself into a medieval castle and meets a mysterious youth (Lance Kerwin) who has strange mystical powers.
21 CLASSICS, DARK AND DANGEROUS "The Island" A World War II army officer visits a secluded mansion and tries to resume his affair with its beautiful owner.
9:30
11 WKRP IN CINCINNATI Les feels threatened by Bailey's promotion to on-air newscaster. (R)
7 COUNTRY MUSIC ASSOCIATION AWARDS Mac Davis and Barbara Mandrell are joined by a host of country music stars for this annual awards ceremony to be telecast live from Nashville, Tenn.
26 COUNTRY MUSIC ASSOCIATION AWARDS Mac Davis and Barbara Mandrell are joined by a host of country music stars for this annual awards ceremony to be telecast from Nashville, Tenn.
10:00
2 THE NATIONAL / JOURNAL
4 GLEN CAMPBELL Guests: The Smothers Brothers.
12 M*A*S*H A rumor that the 4077th is going to "bug-out" becomes grossly exaggerated until it is believed that the entire Chinese army is attacking the camp. (Part 1)
26 LAPRADE POP
10:30
6 12 NEWS
9 A MARKER Life in the changing West of the early 1900s is portrayed.
26 REFLEXIONS
11:00
4 ABC NEWS NIGHTLINE
5 7 NEWS
6 8 CTV NATIONAL NEWS
9 MASTERPIECE DOCUMENTARIES "Waiting For Fidel" Self-made Newfoundland millionaire Geoff Stirling and a socialist friend go to Cuba to film an interview with Fidel Castro.
11 TWO RONNIES
21 MOVIE ★★ "Gunpoint" (1966, Western) Audie Murphy, Joan Staley. A lawman organizes a posse to pursue a gang of train robbers who abducted a dance-hall queen.
26 LE TREFLE A 4 FEUILLES
11:05
2 NEWS
11:20
6 VANCOUVER ISLAND NEWS
8 NEWS
11:25
7 BARNEY MILLER Barney and his men arrest a man who stabbed his brother-in-law over a piece of turkey and three escaped mental patients who are causing a disturbance at an automat.
11:30
8 THAT'S INCREDIBLE!
9 THE BEST OF CARSON Guests: Dinah Shore, Hoyt Axton, Arnaud de Borchgrave. (R)
7 CLOSE-UP
11 TRAPPER JOHN, M.D. A suitor of Trapper's ex-wife, in need of delicate surgery, insists that Trapper perform the operation. (R)
26 LES JORDACHE A la recherche de sa famille pour rembourser une dette, Tom apprend que son pere s'est suicide et que sa mere a quitte la ville.
11:45
7 MOVIE ★★½ "Baby Comes Home" (1980, Drama) Colleen Dewhurst, Warren Oates. A middle-aged couple who have already raised three children find themselves parents again. (R)
11:55
2 MOVIE ★★ "The Devil To Pay" (1930, Comedy) Ronald Colman, Loretta Young. A rakish young libertine tastes the fast, free life of a bachelor as long as he can before settling down roots.
12:00
9 PBS LATENIGHT Host: Dennis Wholey.
12:05
6 WEBSTER
8 MOVIE ★★ "Rosebud" (1975, Drama) Peter O'Toole, Richard Attenborough. Five wealthy girls are taken hostage by Arab terrorists after they board their luxurious yacht and kill the crew.
12:30
8 MOVIE ★★ "The Mercenary" (1970)
9 LATE NIGHT WITH DAVID LETTERMAN Guests: comedian Jay Leno, film director Werner Herzog.
12:40
11 COLUMBO A love triangle leads an ambitious Senatorial candidate to kill his campaign manager. (R)
21 BOB NEWHART A minister makes a startling announcement after seeking professional advice from Bob.
1:30
5 NBC NEWS OVERNIGHT
1:35
8 MOVIE ★★★★ "Pop!" (1969, Comedy) Alan Arkin, Rita Moreno. A Puerto Rican widower plans to set his two sons adrift in the ocean in hopes that they will find a better home.
1:45
7 NEWS
2:00
12 ALFRED HITCHCOCK PRESENTS
2:15
7 CLOSE-UP
2:30
9 MOVIE ★★★ "Brother John" (1972, Drama) Sidney Poitier, Bradford Dillman. A mysterious man's return to his home town touches off a series of violent reactions among the townsfolk.
7 CBS NEWS NIGHTWATCH
2:35
8 NEWS
11 EMERGENCY Gage and DeSoto observe some top-notch women paramedics in action during major rescue missions. (Part 2)
3:00
12 NEWS
4:30
5 MARSHAL DILLON

THE 16TH ANNUAL COUNTRY MUSIC ASSOCIATION AWARDS will be co-hosted by country music superstar Barbara Mandrell (shown) and Mac Davis. The broadcast will include appearances by many country music celebrities and will air live on CBS from Nashville, Tenn.

NOTICE TO CREDITORS AND OTHERS

NOTICE IS HEREBY GIVEN THAT Creditors and others having claims against the Estate of **CARELL BOTHWILL**, deceased, who died on the 19th day of September, 1982 are hereby required to send them to the undersigned Solicitors at #206 33119 South Fraser Way, Abbotsford, British Columbia, V2S 2B1 before the 17th day of December, 1982 after which date the Executor will distribute the said Estate among the parties entitled thereto, having regard to the claims of which it has notice.

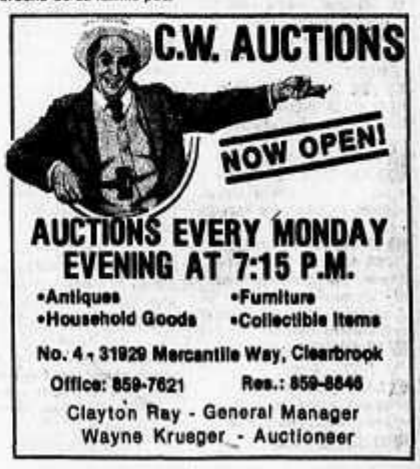

AUCTIONS EVERY MONDAY EVENING AT 7:15 P.M.
•Antiques •Furniture
•Household Goods •Collectible Items
No. 4 - 31929 Mercantile Way, Clearbrook
Office: 859-7621 Res.: 859-8846
Clayton Ray - General Manager
Wayne Krueger - Auctioneer

TUESDAY

CHANNELS GUIDE FOR TV LISTINGS
2 CBUT (CBC) Van.
4 KOMO (ABC) Sea.
5 KING (NBC) Sea.
6 CHEK (CTV) Vic.
7 KIRO (CBS) Sea.
8 BCTV (CTV) Van.
9 KCTS (Net) Sea.
10 Community Cable
12 KVOS (CBS-Ind) Bell.
21 CKVU (Ind) Van.
30 CBUVT (CBC) Van.

OCTOBER 12, 1982

Copyright © 1982 T.V. Data, Inc.

DAYTIME SPECIALS

7:00
9 THE SUN DAGGER Robert Redford narrates a visual study of the recently discovered sun calendar of the Pueblo Indians.

3:30
11 AFTERNOON PLAYHOUSE "Help Wanted" A teen-age boy is hard hit by family pressures when his father unexpectedly loses his job.

DAYTIME CHILDREN'S SHOWS

10:00
2 CANADIAN SCHOOLS

2:15
9 BEANSPROUTS "Movin' Around, Movin' Out" The Beansprouts explore new neighborhoods, and Ann helps her older sister face moving away from home. (R)

3:30
11 AFTERNOON PLAYHOUSE "Help Wanted" A teen-age boy is hard hit by family pressures when his father unexpectedly loses his job.

DAYTIME SPORTS

5:00
5 6 8 WORLD SERIES Game 1, from the city of the NL champion.
26 LA SERIE MONDIALE 1982

DAYTIME MOVIES

2:30
10 ★★½ "Le Pache" (1968, Policier) Jean Gabin, Dany Carrel. Un commissaire de police enquete sur la mort d'un inspecteur qui avait partie liee avec les voleurs d'un chargement.

3:00
6 ★★ "Airport '77" (Part 1) (1977, Suspense) Jack Lemmon, Brenda Vaccaro. A jumbo jet loaded with art treasures on its way to a Florida art museum crashes and sinks at sea after a hijack attempt.

EVENING

6:00
2 CBC EVENING NEWS
4 ABC NEWS
7 CBS NEWS
9 DOCTOR IN THE HOUSE
11 THREE'S COMPANY Home-brewed beer and home-grown pot get Jack into trouble with the law.
21 CHARLIE'S ANGELS A simple case involving a woman with a gambling problem develops into an expose of a blackmailing scheme involving prostitution.

6:30
4 NEWS
7 P.M. MAGAZINE A profile of Australian airline mascot Sydney the koala bear; a school for major league baseball umpires.
9 MACNEIL / LEHRER REPORT
13 CAROL BURNETT AND FRIENDS Guests: John Davidson, Ruth Buzzi.

7:00
2 FAME Julie tries to reunite her parents, and Coco discovers that Leroy is planning to quit school for good.
4 P.M. NORTHWEST
2 NEWS
5 ALL CREATURES GREAT AND SMALL "Dog Days" James discovers that while a vet's life is not altogether enviable, that of a dog might well be so. (Part 2)
13 M*A*S*H Hawkeye and B.J. become lost in enemy territory.
26 VANCOUVER

7:30
4 THE MUPPETS Guest: Cheryl Ladd.
7 FAMILY FEUD
13 MARY TYLER MOORE Murray wants to tell Mary his deepest, most intimate secret; he's in love with her.
30 TELEJOURNAL

8:00
2 FIFTH ESTATE
4 HAPPY DAYS Joanie announces her plans to move to Chicago permanently to continue singing with her beloved Chachi.
7 GREAT WORLD SERIES HEROES
8 9 LORNE GREENE'S NEW WILDERNESS A vulnerable African cheetah mother fights for her life.
7 BRING 'EM BACK ALIVE
9 HARD CHOICES "Doctor, I Want..." Dr. Willard Gaylin examines America's health care delivery system. (R)
13 MOVIE ★★½ "Girl Happy" (1965, Musical) Elvis Presley, Shelley Fabares. The leader of a musical combo is assigned to keep an eye on a club owner's daughter.
30 TELEJOURNAL REGIONAL

8:30
4 LAVERNE & SHIRLEY Laverne and Shirley are assigned to live in a store window of the future.
5 MOVIE ★★½ "The Cheyenne Social Club" (1970, Comedy) James Stewart, Henry Fonda. In 1867, two cowpokes inherit a social club in Wyoming which turns out to be a rollicking house of ill repute.
8 VANCOUVER ISLAND NEWS
8 NEWS
10 GRIZZLY ADAMS

9:00
2 4 THREE'S COMPANY Jack has to get a tooth extracted by a dentist who happens to be Terri's jilted ex-boyfriend.
6 MOVIE ★★ "Forever" (1978, Romance) Stephanie Zimbalist, Dean Butler. A teen-age girl encounters her first true love and painfully realizes it will not last.
7 11 MOVIE "Take Your Best Shot" (Premiere, Comedy) Robert Urich, Meredith Baxter-Birney. An unemployed Hollywood actor tries to energize his lackluster career and at the same time save his unraveling marriage.
8 MOVIE ★★½ "The Killing Of Randy Webster" (1981, Drama) Hal Holbrook, Dixie Carter. A Louisiana couple investigate the fatal shooting of their son by Houston police officers.
9 NOVA (Season Premiere) "The Case Of The UFO's" A rigorous, scientific investigation into the fact, fiction and hoax of unidentified flying objects is presented.

9:30
2 TOO CLOSE FOR COMFORT Henry and Muriel realize that Andrew could soon have a little brother or sister unless Henry takes a drastic step to change his life.
4 9 TO 5 The girls entertain a hard-nosed security guard with their stories about a cactus, a typewriter and an opera-singing goldfish.
13 GRAND-PAPA Jean-Paul envoie sa femme faire le menage chez Charles Henri.

10:00
2 THE NATIONAL / JOURNAL
4 HART TO HART Jonathan and Jennifer witness the murder of Jennifer's beloved aunt's future husband.
9 MYSTERY (Season Premiere) "Sweeney Todd" Freddie Jones stars as the legendary Victorian "demon barber of Fleet Street" whose clients mysteriously disappear.
13 M*A*S*H A rumor that the 4077th is going to "bug-out" becomes grossly exaggerated until it is believed that the entire Chinese army is attacking the camp. (Part 2)
30 LES GIROUETTES (STC) Solange demande conseil a Yvette et Gilles vient consulter Medee pour des affaires.

10:30
5 ENTERTAINMENT TONIGHT interviews with the Pointer Sisters.
12 NEWS
35 PAR 27

11:00
4 5 7 NEWS
6 8 CTV NATIONAL NEWS
12 TWO RONNIES
21 MOVIE ★★ "Incident At Phantom Hill" (1966, Adventure) Robert Fuller, Jocelyn Lane. Two men and a woman brave desert heat and mountain cold to reach a million dollars in gold.
30 RENCONTRES

11:05
2 NEWS

11:20
8 VANCOUVER ISLAND NEWS
8 NEWS

11:25
2 BARNEY MILLER Barney must cope with Levitt's distress over the removal of a spare desk, and a doctor and a lawyer get into a wild battle over a crook who lost his talent.

11:30
4 ABC NEWS NIGHTLINE
5 TONIGHT Host: Johnny Carson. Guests: Buddy Hackett, Jim Stafford.
7 CLOSE-UP
9 U.S. CHRONICLE
13 QUINCY Quincy looks into a hit-and-run accident which could mean financial ruin for his friend, bar owner Danny Tovo. (R)
26 REFLETS D'UN PAYS

11:45
7 QUINCY A gunshot victim dies from a second wound apparently overlooked by the young doctor who treated him at an emergency clinic. (R)

11:55
2 MOVIE ★★½ "The Wedding Night" (1935, Drama) Gary Cooper, Anna Sten. A bride-to-be questions her love for her fiance when she meets a new man.

12:00
4 FANTASY ISLAND A night watchman becomes a 1940s style private eye, and a beautiful woman must make Lady Godiva's ride for her. (R)
9 PBS LATENIGHT Host: Dennis Wholey.

12:05
6 WEBSTER
8 MOVIE ★½ "The Wicked Dreams Of Paula Schultz" (1968, Comedy) Elke Sommer, Bob Crane. A beautiful Olympic pole-vaulter from West Germany becomes a political pawn.

12:30
5 LATE NIGHT WITH DAVID LETTERMAN Guest: Abigail Van Buren.

12:40
13 MCMILLAN & WIFE Mac is baffled by a master jewel thief who commits his robberies during society parties. (R)

12:45
21 BOB NEWHART The Hartleys are bombarded with legal hassles when Bob is sued by a patient and Emily fights a parking ticket.

12:55
7 MCMILLAN & WIFE Mac and Sally's peaceful weekend is interrupted by the disappearance of a dog, a kidnapping and a murder.

1:10
4 NEWS

1:30
5 NBC NEWS OVERNIGHT

1:35
6 MOVIE ★★★ "Louis Armstrong: Chicago Style" (1976, Biography) Ben Vereen, Red Buttons. The famous musician's early career is plagued by a failing marriage and problems with the mob.

2:00
12 ALFRED HITCHCOCK PRESENTS

2:20
8 EMERGENCY

2:30
5 MOVIE ★★ "And God Created Woman" (1957, Drama) Brigitte Bardot, Jean-Louis Trintignant. A beautiful young Frenchwoman finds it hard to resist temptation as she drifts through a series of romantic affairs.
2 NEWS

3:00
8 CLOSE-UP
12 NEWS

Some people think the luckiest guy in the world is Jack Tripper (John Ritter, center) of the ABC comedy series **THREE'S COMPANY**. He's back for the show's sixth season along with roommates Priscilla Barnes (blonde) and Joyce DeWitt (brunette). This season Jack opens his own restaurant, but he always ends up serving more laughs than food.

Robert Urich, formerly of "Vega$," stars in **TAKE YOUR BEST SHOT**, on the "CBS Tuesday Night Movie," Oct. 12. Urich stars as an actor who is trying to keep his career afloat while his marriage is sinking. Meredith Baxter Birney of "Family Ties" also stars in this romantic comedy with Jeffrey Tambor, Jack "Lou Grant" Bannon and Claudette Nevins.

If it's October it must be the World Series! Dick Enberg (top) will be on hand for the 36th annual best-of-seven telecasts along with the duo of Joe Garagiola (l.) and Tony Kubek. The series begins in the home ballpark of the National League pennant winner on Tuesday, Oct. 12, exclusively on NBC.

Pattern Craft

With Zip Front

A graceful yoked style with soft gathers and easy zip front.

No. 8305 with Photo-Guide is in Sizes 8 to 18. Size 10, 32½ bust, 3⅝ yards 45-inch.

Patterns available only in sizes shown.

TO ORDER, send $2.35 for each pattern, includes postage and handling.

CANADIAN PATTERN SERVICE
(name of paper) Dept. W
P.O. Box 348 — Station A
Toronto, Ontario
M5W 1C2

Print Name, Address, Style Number and Size.

Ontario Residents Add 7% Provincial Sales Tax.

New FASHION with special Grace Cole Collection for larger sizes; plus 2 BONUS Coupons! Price . . . . $2.50.

Knit Pullover

An attractive shawl-collar pullover is easily knitted from your favorite shade of Luster Sheen Knit and Crochet yarn. An ideal top for skirts or pants.

No. 5999 has knit directions for Sizes Small, Medium and Large (6-16) inclusive.

TO ORDER, send $2.35 for each pattern, includes postage and handling.

CANADIAN PATTERN SERVICE
(name of paper) Dept. W
P.O. Box 348 — Station A
Toronto, Ontario
M5W 1C2

Print Name, Address, and Style Number.

Ontario Residents Add 7% Provincial Sales Tax.

1982 ALBUM with 16-page GIFT SECTION with full directions. Price... $3.50.

WEDNESDAY

CHANNELS GUIDE FOR TV LISTINGS
2 CBUT (CBC) Van.
4 KOMO (ABC) Sea.
5 KING (NBC) Sea.
6 CHEK (CTV) Vic.
7 KIRO (CBS) Sea.
8 BCTV (CTV) Van.
9 KCTS (Net) Sea.
10 Community Cable
12 KVOS (CBS-Ind) Bell.
21 CKVU (Ind) Van.
30 CBUVT (CBC) Van.

OCTOBER 13, 1982

Copyright © 1982 T.V. Data, Inc.

DAYTIME SPECIALS

7:00
9 WORLD SPECIAL "The Killing Of Sadat: Why Was Cairo Calm?" On the first anniversary of Egyptian President Anwar Sadat's assassination, the leader's rise to world acclaim and his concurrent isolation from his own countrymen are examined.

4:00
11 AFTERSCHOOL SPECIAL "Sometimes I Don't Love My Mother" Following the death of her father, a 17-year-old girl is overwhelmed by her mother's sudden dependence on her.

DAYTIME CHILDREN'S SHOWS

10:00
2 PROVINCIAL SCHOOLS

4:00
11 AFTERSCHOOL SPECIAL "Sometimes I Don't Love My Mother" Following the death of her father, a 17-year-old girl is overwhelmed by her mother's sudden dependence on her.

4:30
2 GOING GREAT

DAYTIME SPORTS

5:00
5 6 8 WORLD SERIES Game 2, from the city of the NL champion.
26 LA SERIE MONDIALE 1982

DAYTIME MOVIE

3:00
6 ★★ "Airport '77" (Part 2) (1977, Suspense) Jack Lemmon, Brenda Vaccaro. A jumbo jet loaded with art treasures on its way to a Florida art museum crashes and sinks at sea after a hijack attempt.

EVENING

6:00
2 CBC EVENING NEWS
4 ABC NEWS
7 CBS NEWS
9 DOCTOR IN THE HOUSE
11 THREE'S COMPANY Chrissy's minister father pays a visit.
21 CHARLIE'S ANGELS Sabrina, Jill, Kelly and Bosley go undercover in a large hospital to find out who is attacking nurses and why.

6:30
4 NEWS
7 P.M. MAGAZINE A New Jersey fireman who crashes celebrity parties; a woman who spent over three years riding a horse cross-country and back.
9 MACNEIL / LEHRER REPORT
13 CAROL BURNETT AND FRIENDS Guest: Tim Conway.

7:00
2 THE FACTS OF LIFE (Season Premiere). Jo loses her scholarship to Eastland due to budget cuts that affect the school's student aid.
4 P.M. NORTHWEST
7 NEWS
9 ALL CREATURES GREAT AND SMALL "It Takes All Kinds" Routine is shattered when Siegfried hires a secretary and James meets Helen Alderson. (Part 3)
13 M*A*S*H Father Mulcahy becomes the object of a young nurse's affections.
30 VANCOUVER

7:30
2 REACH FOR THE TOP
4 THE MUPPETS Guest: Sylvester Stallone.
7 FAMILY FEUD
13 MARY TYLER MOORE Ted has auditioned to host a New York game show, and drives everyone up the wall with his impatience to know if he's been chosen.
30 TELEJOURNAL

8:00
2 ST. LAWRENCE: STAIRWAY TO THE SEA Undersea explorer Jacques Cousteau and his crew continue their journey through Canadian waters, investigating the wreck of the ore carrier Edmund Fitzgerald in Lake Superior and other sunken vessels. (Part 2)
4 TALES OF THE GOLD MONKEY Jake poses as a defecting American scientist to infiltrate a mysterious island encampment where the Germans are conducting an ominous experiment.
6 MOVIE ★★★½ "Murder On The Orient Express" (1974, Mystery) Albert Finney, Lauren Bacall. Belgian sleuth Hercule Poirot investigates the murder of an American industrialist aboard a luxurious and famous train.
8 THE JEFFERSONS Florence quits when the Jeffersons forbid her to entertain her boyfriend overnight.
7 SEVEN BRIDES FOR SEVEN BROTHERS
11 SHOW BIZ
9 MY BRILLIANT CAREER A young girl (Judy Davis) is torn between her desire for her less-than-perfect lover (Sam Neill) and her desire to pursue her own career in this adaptation of Miles Franklin's novel set in the 1890s.
35 MOVIE ★★½ "Kid Galahad" (1962, Musical) Elvis Presley, Gig Young. After getting out of the service, a young man wins a boxing match and then returns to his auto repair shop.
30 TELEJOURNAL REGIONAL

8:30
8 VANCOUVER ISLAND NEWS
8 NEWS
30 LES PIERRAFEU

9:00
4 11 MOVIE "Having It All" (Premiere, Comedy) Dyan Cannon, Hart Bochner. The fun-filled life of a successful fashion designer with offices in New York and Los Angeles secretly includes two husbands, one on each coast.
6 TRAPPER JOHN, M.D. Trapper and Gonzo are led to some disturbing discoveries when they unknowingly purchase a dried-up vineyard, and Stanley falls in love. (Part 1)
7 ALICE Mel feels like a loser when an old friend shows up with a pretty blonde on his arm and a track record for fast living.
10 MOVIE ★★ "No Place To Hide" (1981, Drama) Mariette Hartley, Kathleen Beller. A young woman's sanity and life are threatened by a mysterious killer who is stalking her for unknown reasons.
30 DANIEL BERTOLINO, L'EXPLORATION ET VOUS (STC)

9:30
7 FILTHY RICH
30 QUINCY

10:00
2 THE NATIONAL / JOURNAL
4 TRAPPER JOHN, M.D. Trapper and Gonzo face execution by a firing squad as prisoners of a paramilitary leader, and Stanley's fiancee gets cold feet. (Part 2)
7 TUCKER'S WITCH A powerful Hollywood gossip columnist asks Rick and Amanda for help after a bizarre attempt is made on her life.
9 MOVIE ★★★ "Who Was That Lady?" (1960, Comedy) Tony Curtis, Dean Martin. A college professor enlists the aid of a writer friend to help explain to his wife why he was kissing a student.
13 M*A*S*H When Hot Lips phones from Tokyo to say there's "big news," Frank assumes it's his expected promotion.

10:30
5 ENTERTAINMENT TONIGHT An interview with the technical advisor for "Trapper John, M.D."
12 NEWS
35 MAITRES ET VALETS "Les premiers Pas d'une femme de chambre" Pour se rendre interessante, une domestique pretend etre d'origine espagnole.

11:00
4 5 7 NEWS
6 8 CTV NATIONAL NEWS
12 TWO RONNIES
21 MOVIE ★★½ "Danger Route" (1968, Adventure) Richard Johnson, Carol Lyley. A British spy is assigned to eliminate a Russian defector who is in the custody of the FBI.

11:05
2 NEWS

11:20
8 VANCOUVER ISLAND NEWS
8 NEWS

11:25
2 BARNEY MILLER Wojo brings in a flaky judge who used his gavel on the head of a lawyer, and a woman charges that the sexy blonde next door is holding wild parties.

11:30
4 ABC NEWS NIGHTLINE
5 TONIGHT Host: Johnny Carson. Guest: Tim Conway.
7 CLOSE-UP
12 ARCHIE BUNKER'S PLACE Edith's frantic scurrying does little to satisfy Archie when he gets sick. (R)
30 MOVIE ★★½ "Casseurs de Gang"

11:45
7 ARCHIE BUNKER'S PLACE A very friendly lady sets up a business of her own in Archie and Murray's bar. (R)

11:55
2 MOVIE ★★★★ "The Winslow Boy" (1949, Drama) Robert Donat, Margaret Leighton. The plight of a young boy unjustly accused of stealing touches off a massive lawsuit for defamation of character.

12:00
4 LOVE BOAT An IRS auditor falls for Captain Stubing, a beautiful actress is hounded by a reporter, and a honeymooning couple run into the bride's ex-boyfriend. (R)
9 PBS LATENIGHT Host: Dennis Wholey.

12:05
6 WEBSTER
8 MOVIE ★★½ "Beautiful But Deadly" (1973, Drama) Anthony Quinn, Robert Forster. When a Mafia chieftain dies, a massive and far-reaching power struggle erupts among opposing syndicate families vying for control.
13 MOVIE ★★ "Fugitive Family" (1980, Drama) Richard Crenna, Diana Baker. A government witness against a crime boss is forced to go into hiding with his family to escape the mobster's vengeance. (R)

12:20
7 MOVIE ★★½ "No Other Love" (1979, Drama) Richard Thomas, Julie Kavner. Two marginally retarded young adults meet with opposition when they make plans to marry. (R)

12:30
5 LATE NIGHT WITH DAVID LETTERMAN Guests: comedian Mark Schiff, writer Emily Prager.

12:50
11 BOB NEWHART When the Hartleys entertain Howard's son, they engage a beauty queen as his baby sitter.

1:10
4 NEWS

1:30
5 NBC NEWS OVERNIGHT

1:35
6 MOVIE ★★½ "Zardoz" (1974, Science-Fiction) Sean Connery, Charlotte Rampling. In the 23rd century, the arrival of a mortal primitive disrupts a society of eternally young intellectuals.

2:00
12 ALFRED HITCHCOCK PRESENTS

2:15
4 NEWS

2:20
8 EMERGENCY

2:30
5 MOVIE ★★½ "The Critical List" (Part 1) (1978, Drama) Lloyd Bridges, Robert Wagner. A hospital director slated for a government position learns that members of his staff are falling prey to a sharp malpractice lawyer.

2:45
7 CLOSE-UP

Catherine Hicks stars as Amanda in the new CBS mystery series **TUCKER'S WITCH** to air Wednesday, Oct. 13. Amanda discovers that even with the aid of her helpful — but occasionally unpredictable — psychic powers there is still a lot to find out about who is trying to sill a television broadcaster. Tim Matheson, Bill Morey and Barbara Barrie are also featured.

3:00
2 CBS NEWS NIGHTWATCH
12 NEWS

4:30
5 MARSHAL DILLON

Your Stars This Week
BY STELLA WILDER

GEMINI: (May 21-June 6) Flexibility is essential if you are to make the most of the week's few opportunities. Keep aware of change. **(June 7-June 20)** Sensitive men and women help each other to new success this week — though the way may be difficult and time short.

CANCER: (June 21-July 7) Take your time making up your mind this week. What you choose to do you will (ultimately!) do! **(July 8-July 22)** Make your decisions only after considerable study of the many possibilities. You may be at odds with superiors now.

LEO: (July 23-Aug. 7) Unless you express yourself freely early in the week, you may not be able to gain your ends later on. Speak up! **(Aug. 8-Aug. 22)** Your own future security may depend upon plans you make this week. See about insurance, health, life and so on.

VIRGO: (Aug. 23-Sept. 7) Independent action must be stressed at mid-week. To keep yourself above water financially, seek help. **(Sept. 8-Sept. 22)** Your efforts to gain more than a modicum of fame and fortune at this time may cause you to work against yourself.

LIBRA: (Sept. 23-Oct. 7) Emphasize all career matters this week. Don't concern yourself with anything less than the best at this time. **(Oct. 8-Oct. 22)** Promises gain you little this week. Make yourself available to those who can best use your talents and assets.

SCORPIO: (Oct. 23-Nov. 7) Reality emerges gradually after mid-week; before that time, you must be contented with your own hopes. **(Nov. 8-Nov. 21)** An idea recently conceived but not yet elaborated upon becomes the focal point for a week of rather scattered activity.

SAGITTARIUS: (Nov. 22-Dec. 7) Surprise invitations may cause you both enjoyment and concern. Make your choices with utmost care. **(Dec. 8-Dec. 21)** Money matters take time and attention this week. Don't be surprised to find yourself outvoted in political matters.

CAPRICORN: (Dec. 22-Jan. 7) Attitudes change mid-week, causing some confusion for those dependent upon what others think. **(Jan. 8-Jan. 19)** Take your time, (and plenty of friendly advice) and you should be able to weather the week's difficult times well.

AQUARIUS: (Jan. 20-Feb. 3) You would do well to work toward the success of the overall while allowing details to work themselves out. **(Feb. 4-Feb. 18)** Relations with the young may cause you some difficulty early in the week. The elderly may make things work later on.

PISCES: (Feb. 19-March 5) A speculative venture early in the week may make it possible to gain unexpectedly by week's end. Keep hopes alive. **(March 6-March 20)** A temporary setback must not be allowed to keep you from making new plans, approaching new partners.

ARIES: (March 21-April 4) Self determination may not "work" this week. You would do well to consult partners at every turn. **(April 5-April 19)** Seek a wider audience for your present performances of newly-acquired talents and skills. Make yourself known.

TAURUS: (April 20-May 5) Money matters take a back seat to personal problems of an emotional nature. Keep your wits about you now. **(May 6-May 20)** Aspirations keep you from giving in to misfortune this week. Goals that lie ahead are more important than past failures.

SYNDICATION INTERNATIONAL

Monster cabbbage

John McLoughlin of Salford, England has grown the largest cabbage in the world, weighing an incredible 96 lbs. His secret? — he uses pigeon droppings to encourage his cabbages into orgies of growth.

ABOUT THE FILM

"Young Doctors in Love" is a sly parody

The hallway of City Hospital looks ordinary enough, until you sense that the walls are painted with odd combinations of ice cream parlor colors, and there are goldfish in one of the I.V. bottles, and there's a candy striper and an orderly cuddling under a sheet on a gurney.

There's no question that love is in the air; doctors, patients with nurses, and so on. And the complications of these romantic trysts make daytime television soaps look like child's play.

This hospitable hospital -- where you see no blood, and the only real injury is a broken heart -- could exist only in ABC Motion Pictures' new comedy "Young Doctors In Love."

Under the guidance of one of the proven masters of comedy, Garry Marshall, "Young Doctors In Love" finds its humor in the sly parodying of all the hospital-oriented movies and television shows from early episodes in the lives of shows like "Ben Casey" and "Young Dr. Kildare" right up to enormously popular day-time soap opera, "General Hospital."

The in and out patient antics are heavily laced by director Marshall and by screenpaly writers Michael Elias and Rich Eustis with energetic visual jokes.

Michael McKean (Dr. Simon August) and Sean Young (Dr. Stephanie Brody) are the pivotal love relationship in the film.

She's a beautiful young doctor, flush with the homespun traditions of small town medicine, and overwhelmed by the romantic rush of her first love.

He is also a doctor doing his residence requirement at City Hospital, but so wrapped up in the cold facts of medicine, while desperately covering a dreaded fear of making that first cut, that he doesn't realize how much he really loves her. That is until she's on the operating table, and he's got a very sharp scalpel in his unsteady hand.

Dabney Coleman (Dr. Prang) is the hospital administrator whose love affairs with his wife, his secretary, his money and his accountant all seem to fall apart at the same time. Once a great surgeon, shady financial matters have overtaken him.

A brief perusal of recent album releases

By NOZ PARKER

Eyes of A Stranger
Payola$
(A&M)

A special 12 incher of the Vancouver band's first big hit, backed with a new contender, "Soldier" (not included on the recent album, "No Stranger To Danger").

Under the production hand of Mick (Mott The Hoople) Ronson, The Payola$ have finally found a sound to build on, and an audience to grow with.

In Transit
Saga
(Maze)

Digitally recorded at live concerts in Munich and Copenhagen, these nine selections include many of their best older songs. Using the 32 track 3M Digital system, producer Jim Crichton (also the band's bassist and songwriter) has captured the excitement of a live show while keeping the purity of their keyboard dominated sound clean as a whistle.

It's good value for old Saga fans, as well as a good place to start for new fans.

D'ici et d'ailleurs...
Nana Mouskouri
(Philips)

A double live album recorded in Paris during her latest concert tour. A large selection of old and new, from Greek traditionals to modern pop, including some of her best known records. Nana's talent is the consistent factor in this album.

The Best
Quincy Jones
(A&M)

Definitely one of the Quincy Jones albums to own, this compilation of ten tracks from five of his previous albums shows that he's the master of "symphonic funk." If it's not "The Best," it's only because it would not be possible to put all of his many, many great jazz-pop-r&b classics on one single album. Jones possesses an immaculate taste and a brave style, and it is on display here. Buy it.

A&M Records markets new "twintapes"

By NOZ PARKER

Times may be tough, what with inflation and high unemployment eating away at the public's buying power, but A & M Records Canada have come up with a novel promotion to give cassette tape buyers a better deal.

Their "Twin-tape" series offers two hit albums on one tape by a single artist or group at a special low price. The fifteen tapes in the catalogue are recorded on *high performance tape*, resulting in excellent sound reproduction. Each twin tape also includes full color album graphics, song listings, artist biography and discography.

I have been listening to the Supertramp Twintape, "Even In The Quietest Moments" and "Crisis What Crisis?" on my cheap car deck and my home system and have been very pleased with the sound reproduction. All frequencies are brilliant and clear, causing one to wonder why all pre-recorded cassettes have generally not used quality tape before.

Other artists included in this new series include Nazareth, Gino Vannelli, Hoyt Axton, Ozark Mountain Daredevils, Herb Alpert, Captain & Tennille, The Tubes, Carpenters, Chuck Mangione, Chris De Burgh, Kris & Rita, Rita Coolidge and Joan Armatrading.

The quality Twintape is a great idea not only for these times, but for anytime.

WHAT'S ON . . .

I Ought To Be In Pictures - Neil Simon play, Sept. 16 to Oct. 9 with Abbotsford Little Theatre at Laurel St. Arts Centre. Call 852-2787. Tickets also at Star office.

Woodworker's Art - includes handtools of 19th & 20th century, opens Sept. 17 to Nov. 1 at Langley Centencial Museum. Free admission.

The Black Bonspiel of Willie MacCrimmon - W.O. Mitchell play, Sept. 25 to Oct. 23 at QW Playhouse. Tickets VTC & CBO outlets.

Talking Dirty - sex satire held over at Arts Club, Seymour St. Tickets at VTC/Eaton's.

Ann Mortifee - Oct. 4-9, at Piazazzi, N. Van. Tickets VTC & CBO.

Diana Ross - Oct. 7, 8 p.m. at Colisseum. Tickets VTC & CBO.

Zwol - Oct. 7-9 at Backstag, 405 North Rd., Coq.

Fernette & Teicher - Oct. 7, 8 p.m. at QE Theatre. Tickets VTC & CBO.

Joey - play about Newfoundland premier Joey smallwood, Oct. 7 - 30 at Van. East Cultural Centre. Call 254 - 9678.

Queen Ida & Her Bon Temps Zydeco Band - Oct. 7 & 8, 8:30 p.m. at Commodore. Tickets VTC & CBO.

Crimes of the Heart - comedy opens Oct. 8 at Arts Club Theatre, Granville Is. Tickets, VTC & CBO outlets.

Tony Bennett - with VSO, Oct. 8-9, at 8 p.m. at Orpheum. Tickets $10 - $22.50 at VTC, CBO outlets.

George Carlin - Oct. 9, 8 p.m. at Orpheum. Tickets VTC & CBO outlets.

Harlequin - Oct. 9, 8 p.m. at Commodore. Tickets vtc & CBO.

Manhattan Transfer - Oct. 9-10, at QE Theatre. Tickets VTC & CBO outlets.

Molson Danny Awards - Oct. 10 at Richmond Inn. Tickets $30, VTC & CBO outlets.

Paul Carrack's Noise To Go - with Nick Lowe, Oct. 12, 8 p.m. at Commodore. Tickets VTC & CBO outlets.

Kenny Loggins - Oct. 12, 8 p.m. at Orpheum. Tickets VTC & CBO.

David Holland - Oct. 12, at Soft Rock Cafe. Call 734-2622.

The Motels - Oct. 12, 8:30 p.m. at Commodore. Tickets VTC & CBO.

Chinese Acrobats of Taiwan - Oct. 14, 7 p.m. at Orpheum. Tickets VTC & CBO outlets.

Twyla Tharp Dance - Oct. 14-16, 8 p.m. at QE Theatre. Tickets VTC & CBO.

Vancouver Chamber Choir - Bach & Mozart program, Oct. 15, 8:30 p.m. at Orpheum. Tickets VTC & CBO outlets.

Toshiko Akiyoshi-Lew Tabackin Big Band - Oct. 15, 8:30 p.m. at Orpheum. Tickets VTC & CBO.

April Wine/Johnny Winter - Oct. 16, 8 p.m. at Colisseum. Tickets VTC & CBO outlets.

Step On A Crack - children's play with Unicorn theatre, Oct. 16-17 and 23-24, 2 p.m. at Laurel St. Arts Centre. Call 854-6124 or 852-2787.

VSO Jubilee Series Concert - with conductor Maxim Shostakovich & pianist Yefim Bronfman, Oct. 17-19, various times, at Orpheum. Tickets VTC & CBO outlets.

Pat Metheny Group - Oct. 17, 8 p.m. at QE Theatre. Tickets VTC & CBO.

X-The Modernettes - Oct. 18, 8:30 p.m. at Commodore. Tickets VTC & CBO outlets.

The Kingbees - Oct. 19, 8 p.m. at Commodore. Tickets VTC & CBO outlets.

Marty Robbins/Eddy Raven - Oct. 20, 7 p.m. at QE Theatre. Tickets at VTC & CBO outlets.

The Who/Clash - Oct. 20, 7 p.m. at Seattle Kingdome. Tickets at CBO only, call 687-4444.

Moe Koffman Quintet - Oct. 22, 8 p.m. at Orpheum. Tickets VTC, CBO.

Paul Horn - with vocalist David Sereda, keyboardist Robbie King and bassist Tom Hazlitt, Oct. 22, 8:30 & 11:30 p.m. at St. Andrews Wesley Church, Burrard & Nelson. Tickets $8.50 at Bay, Spy Recore & Black Swan Records, $10 at door. Benefit for Vancouver United nations Assoc. Disarmament Program.

Summertyme - Oct. 22-23, at Fox & Hounds Pub.

CP Air Musically Speaking Concert - VSO conducted by Theo Alcantara with soprano Nancy Hermiston and tenor Mark Dubois, Oct. 23 & 25, various times, at Orpheum. Tickets VTC & CBO outlets.

Manhattan Swing Orchestra - with Larry Elgart, Oct. 23, 7:30 p.m. at QE Theatre. Tickets VTC, CBO.

Simple Minds - Oct. 25, 8 p.m. at Commodore. Tickets vtc & CBO outlets.

Peking Silk Road Ballet - Oct 27 -29, 8 p.m. at QE Theatre. Tickets VTC & CBO outlets.

Hallowe'en Hoedown - with Lone Star Cattle Co., Border Ride & Reckless Driver, Oct. 30, 8 p.m. at Commodore. Tickets VTC & CBO outlets.

The Lion In Winter - James Goldman play, Oct. 30 to Nov. 20 with Abbotsford Little Theatre at Laurel St. Arts Centre. Call 852-2787. Tickets also at Star office.

The Dresser - Ronald Harwood play, Oct. 30 to Nov. 27 at QE Playhouse. Tickets VTC & CBO outlets.

VSO Jubilee Series Concert - with flautist Camille Churchfield, Oct. 31 - Nov. 2, various times at Orpheum. Tickets VTC & CBO outlets.

Mel Torme - Nov. 1-6, at Piazazzi No. Van. Tickets VTC & CBO.

Slim Whitman - Nov. 3, 7 p.m. at QE Theatre. Tickets VTC & CBO outlets.

Andre Gagnon - Nov. 4, 8 p.m. at Orpheum. Tickets VTC, CBO.

Liona Boyd - Nov. 5, 8 p.m. at Orpheum. Tickets VTC, CBO.

Veldy - with saxophonist Claire Lawrence & guitarist Norm MacPherson, Nov. 5-7, various times at Soft Rock Cafe.

White Boys - Tom Walmsley play, Nov. 5 to 27 at Van. East Cultural Centre. Tickets, call 684-5363.

Roger Whittaker - Nov. 9-13, 8 p.m. shows at QE Theatre. Tickets VTC & CBO.

Stan Getz - Nov.15-20, at Piazazzi, N. Van. Tickets VTC & CBO

Refli - Nov. 17 - 21 at Centennial theatre, N. Van. Tickets VTC & CBO.

Rolf Harris Cabaret Concert - with VSO, Nov. 18, 8 p.m. at Orpheum. Tickets $9 p $13.50 at VTC. CBO outlets.

Sun Family Pops - starts Nov. 20, with VSO and guest artists. Three concerts for young and old at Orpheum. Subscriptions, three for price of two, at VTC, CBO outlets.

Vienna Choir Boys - Nov. 23, 8 p.m. at Clearbrook Community Centre. Call 875-1661 for info.

Valley Festival Singers - Nov. 27, Advent program features Britten's "Festival Te Deum". Call 859-9875 for info.

C.B.I. Oratorio Choir - Dec. 5, features Vivaldi's "Gloria". Call 859-9875 for info.

Mother Goose - Valley Musical Theatre Guild presents Christmas pantomime, Dec. 9-11 and 16-18, with Saturday matinees. Call 853-5584.

Christmas Carol - **Scrooge & Marley** - Israel Horovitz adaption of Charles Dickens classic, Dec. 10 to 31 with Abbotsford Little theatre, at Laurel St. Arts Centre. Call 852-2787. Tickets also at Star office.

A Gift To Last - play, Dec. 11 to Jan. 1 at QE Playhouse. Tickets VTC & CBO outlets.

In style Laurel Street Art Centre in Abbotsford hosted a fashion show last week. Many commercial offerings were modelled but the highlight of the evening was the display of elegant and different designs of Aldergrove fashion designer Inge Langmann.

MICHAEL'S
Restaurant Dining Room
Call Michael at 856-1661
...to Plan And Design Your Special Occasion To Your Requirements And To Your Budget.

Do You Need
* A Picnic Lunch For 4 At The Beach Sunday
* A Breakfast - Sales Meeting For Your Staff
* An Outdoor Barbeque For Up To 2000 Guests
* A Perfect Wedding Reception Including Everything From Flowers To The Music
* An Eight Course Dinner For 12 At Your Own Home
* A Patio Luncheon For Your Bridge Club

WEDNESDAYS!
Senior Citizens' Day
Complete Dinner for $4.95
Choice of:
1. Veal Cutlets
2. Filet of Sole
3. Roast Beef
4. Liver and Onions
5. Pork Sausages
6. Oysters
Includes:
•Soup or Salad
•Hot Bread
•Vegetable
•Mashed Potatoes or French Fries
•Coffee or Tea
•Dutch Apple Pie

at . . . Aldergrove Centre Mall
7 Days A Week!

Lunch or Dinner
TRY OUR DAILY SPECIALS
Complete Luncheons From $3.95
Complete Dinners From $5.95

Reservations - 856-1661

Towne Cinema '4'
Phone: 859-5019 ABBOTSFORD OPEN 7 DAYS A WEEK
Corner McCallum Rd. & King Rd.
CONDITIONED AIR CONDITIONED

1
October 8-14
Fri.-Thurs.
7 & 9 P.M.
Some swearing and suggestive language. B.C. Director
MY FAVORITE YEAR
Starring: PETER O'TOOLE, JESSICA HARPER, JOSEPH BOLOGNA

2
BROUGHT BACK BY POPULAR DEMAND
OCT. 8-14 — FRI.-THURS. 7 & 9 P.M.
CHILDREN'S SATURDAY MATINEE AT 1:30
GENERAL
B.C. Director
THE SECRET OF NIMH

3
OCTOBER 8-14
Fri.-Thurs.
7 & 9 P.M.
WARNING: Some nudity and sex. B.C. Director
Lady Chatterley's Lover
SYLVIA KRISTEL • NICHOLAS CLAY • SHANE BRIANT

4
HELD OVER OCT. 8-14
FRI.-THURS.
7 & 9 P.M.
GENERAL
B.C. Director
14th Big Week!
E.T.

MISSION CINEMA
OCT. 8 & 9 - FRI. & SAT. AT 7 & 9 P.M.
Walt Disney's Bambi
PLUS
SATURDAY MATINEE OF "BAMBI" AT 1:30 P.M.
OCT. 10 AT 7:00 P.M. ONLY - HOLIDAY SPECIAL
1. STRIPES — Dan Akyrod
2. NEIGHBOURS — John Belushi
3. CHEECH 'N CHONG'S NICE DREAMS
4. HEAVY METAL
Some nudity, suggestive scenes and dialogue. Satire on drugs. Frequent violence. B.C. Director
OCT. 11-14 at 8 P.M. MON.-THURS.
GENERAL
Young Doctors in Love
WARNING: Frequent very coarse and suggestive language and occasional nudity. - B.C. Director

First Annual
BASHERS
Costume Ball
Friday, October 29th
Aldergrove Legion Hall
— PRIZES — SNACKS —
PROCEEDS GO TO "BIG BROTHERS"
BAR OPENS AT 8:00 P.M.
TICKETS: $10. PER PERSON
Tickets available now at "Old Style Fish & Chips" [Fraser Hwy. in Aldergrove] and "Speedies Groceries" [Fraser Hwy. & 264th St. in Aldergrove.]

Satellite TV Systems
From Channel Master ☆ The Industry Leader
☆ 60 channels to choose from
☆ Automatic Polarization
☆ Remote Control of dish position
☆ Motor Driven or manual
☆ Heavy Duty Polar Mount
☆ 10ft. and 12ft. dishes
☆ Low-voltage control circuits
☆ Wind and weather tested
☆ Double Guarantee
For more information or to arrange a demo, at your own location, or ours,
Call: EARTH TERMINALS
(604) 530-4441
5254-242nd St., Langley, B.C.

MUSIC SCHOOL
has begun at
Sound of Music
• POPULAR ORGAN COURSE
• PIANO LESSONS
• 6 WEEKS TRIAL COURSE (instrument supplied)
• STUDIO LOCATIONS IN LANGLEY & GUILDFORD
ENQUIRE 534-9296 (10-1)

Classified Ads

ALDERGROVE'S SUPER MARKET PLACE

856-8303/5212

Classified Directory

29. Accounting and Bookkeeping
1. Announcements and Coming Events
28. Appraisals
26. Auction
51. Automotive Supplies
6. Births
49. Boats for Sale
19. Brick Work
18. Bldg. Construction
41. Building Supplies
10. Business Services and Miscellaneous
5. Cards of Thanks
53. Cars
22. Electrical
4. Engagements and Weddings
30. Finance
25. Fuel
45. Furniture
46. Garage Sales
39. Garden Produce
16. Gravel Sales
20. Gyproc and Stucco
24. Hay Sales
47. Holiday and Utility Trailers
43. Homes for Sale
3. In Memorium
32. Jobs Available
12. Landscaping and Nursery Supplies
8. Legals
11. Lessons
36. Livestock
7. Lost and Found
50. Machinery and Equipment
35. Miscellaneous for Sale
48. Miscellaneous Wanted
44. Mobile Homes
52. Motorcycles
40. Music
17. Paving
2. Personals
38. Pets
21. Plumbing
37. Poultry
27. Professional Services Miscellaneous
42. Property for Sale
33. Rentals
15. Septic Tanks
31. Situations Wanted
23. Topsoil and Manure
13. Tractor Work
9. Travel
54. Trucks
34. Wanted to Rent
14. Well Drilling

Advertiser Agreement

It is agreed by any advertiser requesting space that liability of the Central Fraser Valley Star in event of failure to publish an advertisement or in event that errors occur in publishing of an advertisement, shall be limited to the amount paid by the advertiser for that portion of the advertising space occupied by incorrect space occupied by incorrect item, only, and that there shall be no liability in any event beyond amount paid for such advertisement. No responsibility is accepted by the newspaper when copy is not submitted or verified in writing.

Phone your ad to: 856-8303 or 856-5212.

Central Fraser Valley Star, Box 220, Aldergrove, B.C. V0X 1A0

Classified Advertising Rates per October 1, 1981.
Weekly rate: first 20 words - $2.60 minimum charge; 10 cents per word for each additional word. Box Numbers - $2.25 extra.

Deadlines for classified ads are 2:00 p.m. Monday and for too late to classify 12:00 noon Tuesday.

The classified telephone numbers are 856-8303 or 856-5212.

OFFICE HOURS
Office hours for The Star are 8 a.m. - 5 p.m. Monday and Tuesday. Wednesday, Thursday and Friday: 9 a.m. - 5 p.m.

1. ANNOUNCEMENTS AND COMING EVENTS

Old Time dances, Aldergrove O.A.P. hall, 273rd St., every Saturday, 8 p.m. 37-TF

St. Ann's Catholic church, 2826 - 272 Street, Aldergrove, 856-2841. Masses: Saturday 8:00 p.m. Sunday 8:30, 11:00 a.m. Confession: Saturday 7 to 7:45 p.m. 11-TF

Do you have a drinking problem? If so, and you wish to stop, Alcoholics Anonymous can assist you. Write to Box 782, Aldergrove or phone 856-8240 or (Van.) 873-8466. 35-794351-TF

Want to start childrens Kung Fu & Karate Class? With the ideas of learning self defense. Anyone interested! 856-5645. 30-tf

Tues. Night's MOTO CROSS

Flea market. Aldergrove Legion. Every Sunday, 9:30 a.m. - 4 p.m. Table rental $5. Admission 25 cents. Phone 856-5043. 39-4285-TF

Troubled? For counselling services call 534-7921. Langley Family Services, 5339 - 207 St., Langley, B.C. 6-4868-TF

For all interested relatives & friends with a drinking problem, Aldergrove Al-Anon will meet in the United Church hall every Tuesday at 8:30 p.m. 856-4581, 856-2892. 19-82260-TF

NEED BUSINESS INFORMATION?
Call the CHAMBER OF COMMERCE Business Information Office. We have information, booklets and brochures on most aspects of business from Small Business Loans to Manufacturing Opportunities.
Call 858-4106
or drop in at
27233 Fraser Hwy., Aldergrove
(Century 21 Paris Realty Office)
15-95844-TF

Problems? Personal, family, marriage. For professional, confidential counselling call Valley Counselling Services 853-9476. 15-26

Farmer Dell Preschool has openings for 3 & 4 yr. olds. Afternoon classes. 856-7209, 530-9610. 39-2

South Otter School Oct. 19 7:30 p.m. Future of small schools, speaker assistant superintendant, A.Holm. 40-2

1. ANNOUNCEMENTS AND COMING EVENTS

All stroke victims & their spouses are welcome to help organize a club in Langley and Aldergrove area. Our next meeting will be in the community room Langley Library 20355-Douglas Cres. Langley. Oct 12 at 10. a.m. For information call C.White. 856-5960 40-2

2. PERSONALS

Yoga fitness instructor will teach personal lessons in the comforts of your own home. 856-5645. 30-tf

Want to start childrens Kung Fu & Karate Class? with the idea of learning self defense. Anyone interested! 856-5645. 30-tf

Hypnosis
Langley Hypnosis Centre
534-7581
26-96174

Charlie Brown Co-op Preschool still have a few openings for 3 & 4 yr. olds. Jane. 856-5021. 39-4

Blond professional country male, 6' 4", 39 yrs. old, financially secure. Own ranch style home, cars, etc. Warm hearted, gd. sense of humour & virtues unlimited. Seeks a female live-in housekeeper & companion. "Someone Special" who is free, unattached, sincere & honest. To live a good life. Enclose recent snapshot. Write box 463 Abbotsford. V2S 5Z5 39-798924-2

7. LOST & FOUND

Found: one orange male Persian kitten. White bib an stomach, also white on legs. Wearing white flea collar. 856-2849. 39-2

Lost Friday. Freeway before Clearbrook. Pure white cat with blue eyes. Answers to Cleo. Reward. Call collect 263-3801, Vancouver. 39-2

Found, set of keys in old leather case on 0 Ave. near Jackman Rd. a month ago. Can be picked up at Langley Advance office, Langley. 39-2

Lost, set of keys on key chain. 856-4554. 39-3

Small fluffy black & white spaid female cat. Pink nose & big eyes. 62nd Ave. 856-5873. 39-2

Found, a golden brown border collie. Phone 856-6274 after 6 p.m. 39-2

Lost White female kitten 3 black spots on head. Wearing brown flea collar 5 mnths old. Vic of Aldergrove trailer court. 856-3891 after 5:30 p.m. 40-2

7. LOST & FOUND

Lost Bank Folder with all important I.D. Please call 856-8095 or 856-2272 Reward offered. 40-2

8. LEGALS

NEED LEGAL AID?
Information & Referral
530-7101
33-TF

10. BUSINESS SERVICES MISCELLANEOUS

Bathroom tiles, we install or you supply. New homes or renovations. 856-5037. 37-4

Yoga fitness instructor will teach personal lessons in the comforts of your own home. 856-5645. 30-tf

J.F. Butler & Sons Ltd.
PLUMBING & HEATING
WATER PUMPS
Sales & Service
856-2685
27412 Fraser Hwy., Aldergrove, B.C.

ACTION TREE SERVICE
Fully Insured - Topping
Falling - Trimming
FREE ESTIMATE
530-6337
7-94937-TF

Aldergrove & lower mainland storm windows, replacement windows. Free estimates. B.C. Hydro financing available. 856-3527. 32-798772-12

E.W. & SON PAINTING
Residential & Commercial
free estimates
Phone 856-8346
7-95013-TF

SUNDECK REPAIRS and 100% Waterproofing
Permanent Fiberglass Installations
10 YEAR GUARANTEE
Absolutely weatherproof
For Fast, Efficient Service Call:
H.B. DESIGNS
826-1401
Or find us in the yellow pages.
35-96789-5

MENZIES ROOFING LTD.
Reroofing & repairs, durolid, cedar shakes, tar & gravel, residential & commercial.
856-1788
36-96905-TF

T.A. Elliott chimney sweep. Chimneys brushed and vacuumed, clean, oil stoves and heaters and oil furnaces. Phone before 8 a.m. and after 6 p.m. 856-4963. 32-798762-tf

Jill of all Trades. Quick efficient, reliable mother of three will babysit, housecleen, garden etc. 856-5645 31-tf

Roofing Durold applied on old or new. For estimate phone 856-6659. 38-4

WATER DELIVERY
1100 GALLON CAPACITY
530-9698
39-97084-1

Engraving • Keycutting
Giftwares
Personalizing Place
Vic & Vel Cotten
WEST COAST MAIL
Call 854-5319

10. BUSINESS SERVICES MISCELLANEOUS

JIM CHIMNEY
Licensed chimney sweep.
Work guaranteed
530-8178
34-33484-TF

GODDARD TRUCKING & EXCAVATING LTD.
•Radio controlled tandem dump trucks also transfer unit
•Gravel sales
•Septic fill
•931 wide track loader, John Deere 350 wide track with 6 way hydraulic blade
•JCB 805B Excavator on tracks
Saturday Deliveries
Our Specialty
Ph. 534-3863
22-82610-tf

Tree topping, pruning & falling. For free estimates call 856-1964. 39-798826-2

CUSTOM BOAT TOPS & PICKUP COVERS.
CALL IVER LEE
856-2455
8-95338-TF

11. LESSONS

Keyboard teacher avail. for beginners & up. Some positions still available. Reas. rates. 856-6337. 37-4

Registration for piano lessons now available. 856-2065. 37-4

Student teacher would like piano students for the fall session, $4 per lesson. 856-6462. Sheri. 38-3

12. LANDSCAPING AND NURSERY SUPPLIES

Rotovating, ploughing, discing, harrowing, seeding. Loader work & mini backhoe service. Complete hay ing operation. Bernie 856-2738. 6-798215-TF

Evergreen trees for low prices. Direct from the grower. Call after 5 p.m. and weekends. 856-8268. 37-4

Lawn's Like Magic
Anderson's Sod Farm's
888 -TURF

Backhoe work, water & sewer lines, excavating & landclearing. 856-1047. 15-795395-TF

Cedar shrubs, spruce trees, many varieties, you dig. Up to 6 ft. $6 each. 856-6529. 38-4

OTTER POWER DIGGING
•Light excavating & Backhoeing
•Levelling
•Loading
•Backfilling
•Power poles supplied & erected
•Perimeter drains
•Water lines
Single Axle Dump Truck
NO JOB TOO SMALL
Ph. 856-6959
3-2033-TF

Bedard Excavating
• loading & levelling
• light excavation
• backhoe service
• J.D. 350 track loader
856-7116
45-80840-TF

KARL DEGLAN
Bulldozing - Excavating
Clearing & Burning
Demolition & Loading
Cat D8 & D6 dozers
955 & 931-LGP loaders
Excavator clearing grapple
Karl 856-5032
Moody 534-4674
11-95517-TF

Field Spraying, plowing, disking, rotovating, post pounding, Bradner area. Alex Wray, 856-6072. 37-3

13. TRACTOR WORK

NO JOB GROUND PREPS.
No job too small
We do them all.
856-1325
6-95252-TF

16. GRAVEL SALES

SAND & GRAVEL,
Crushed rock, drain rock, light bulldozing, back filling, gravel driveway repair. 534-1248.
24-798598-tf

18. BLDG. CONSTRUCTION

Peterson Construction. 25 yrs. exp. Specializing in additions, alterations, new homes, barns & sundecks, etc. 856-7964. 11-795328-TF

CONCRETE WORK & FRAMING
*Foundations
*Retaining walls
*Framing
Reasonable:
856-6568 534-7246
37-96857-4

Remodelling, renovations, all types carpentry work, windows, doors, patio, new, old, one call does it all. Phone Gary 530-8621 or Reni 530-6103. 32-798764-tf

Painting
Pressure Washing
Exterior Home Renovations
594 - 5911 Surrey
467 - 4040 Haney
SUNRISE HOME IMPROVEMENTS
26-96434-tf

Save $3,000, free government grant. Additions, remodeling-sundecks-carports. Why not take advantage of C.H.M.C. grant. Free information & estimates by skilled European craftsmen. 856-7964. 38-798909-TF

18. BLDG. CONSTRUCTION

Rotovating, levelling & mini backhoe service. Call Bernie 856-2738. 6-798216-TF

22. ELECTRICAL

KNEAD ELECTRIC
QUALIFIED - LICENSED ELECTRICIANS
-Specializing in-
New Home Wiring - Rewiring
Commercial - Maintenance
Farm Services-Appliance Wiring
Renovations and Repairs
SMALL JOBS WELCOME
853-8066 859-1823
19-96022-tf

24. HAY SALES

Al Tuckwood Trucking Ltd.
Eastern Washington alfalfa, timothy and straw
Also Alberta straw
All by ton or load.
856-1039 856-3988
24-82590-TF

ART REDDECOPP HAY SALES
Quality Eastern Washington & B.C. interior alfalfa hay, timothy & straw. Quality feeder hay. Sold by trailer or ton. Phone 853-7942 - 859-8897 or 856-6363.
38-96889-4

Interior alfalfa grass mix hay for sale. For info. 856-4584. 38-4

Good local highland hay in the barn. $2.50 & $3 pr bale. 856-4888 or 856-2669. 40-3

25. FUEL

Firewood for sale. Dry cedar, $75 pr. cord. $40 pickup load. Will deliver. 856-5714 or 856-5715. 39-2

Seasonal Firewood, level pickups load, delivered Aldergrove area. $45. 856 8546 or 856-1888 39-4

25. FUEL

Split maple or birch fire wood $85 pr. cord. Free delivery within 10 miles. 856-6877. 39-4

Firewood, split $35. Pickup load. 856-7594 after 5 p.m. 39-2

For sale. Partially seasoned split alder firewood. $70 pr. cord. 856-6868. 39-2

Cut and split firewood, alder, birch maple, $35 pick-up load or $45 delivered. 856-6912. 37-4

Alder & birch firewood, seasoned & unseasoned. U-pick-up or delivered. Good prices. 856-4979. 38-4

Firewood for sale. Seasoned alder. 6348 264th St. Aldergrove, nth. of freeway. Or phone 856-8261. 40-798963-2

Firewood for sale. ¾ ton pickup with sides, heaping full. $50 pr. load. Split & delivered. 856-4851. 40-4

26. AUCTION

PACIFIC COAST AUCTIONS LTD.
32905 Ventura Ave., Clearbrook
SALE EVERY THURS. 7 P.M.
854-1516
14-95806-TF

31. SITUATIONS WANTED

For hire. Owner operator, 3 ton truck. Ph. 856-8217 eves. Ask for Mark. 7-TF

Mother of three, non-smoking Christian will babysit all ages, all hours. 856-5645. 31-tf

Babysitting, your home. House sit for vacationers. Exercize bike for sale. Like new. 856-4849. 26-tf

Will babysit Mon. to Frid. $7 pr. day. Bring your own lunch & snack. 856-9820. 40-4

Will do daycare. Full or part ime. Registered care girl. Fraser Hwy. & Bradner area. 856-1081. 40-4

31. SITUATIONS WANTED

B.J. DAYCARE B.C. Govt. child care license. 8 yrs. exp. in country near Aldergrove Coop and Freeway. Large fenced yard. Lunch provided. 856-5937, 32-798766-tf

Will do carpentry work, finishing, carports or small additions, etc. 856-3841 or 856-4727. 38-4

Christian mum will babysit. Govt. approved, Terry, 856-3295. 38-4

Licensed hair stylist in the Aldergrove area with clientele. 856-1991. 39-798941-tf

Reliable, dependable babysitter, avail. nights or after school. $1.50 per hr. Max 3 children. 856-2773. 37-4

12 yr. old, reliable girl would like babysitting in Aldergrove area. Call Tami 856-7401. 37-4

Fast, reliable, efficient Jill of all trades. House cleaning, gardening, babysitting. 856-5645. 30-tf

Yoga fitness instructor will teach personal lessons in the comforts of your own home. 856-5645. 30-tf

Jill of all trades. Quick, efficient, reliable mother of three will babysit, housecleen, garden etc. 856-5645 31-tf

Tri-chem instructor Pat Frost, 856-2114. 31-10

CHILDCARE-mature young mother bursting with energy offers childcare ECE Trained 8 yrs. exp. vic. of Aldergrove Elementary. 856 5327. 39-4

Will babysit Mon-Fri $10. per day. Have children. Phone my home 856-1544. 39-4

28 yr. old married man with Class 1 license. Willing to drive anything. 533-3783. 39-2

Maui: wanted to share 1st three weeks in Nov. ask for Doris. 859-0653. 39-2

31. SITUATIONS WANTED

Will wash all outside house windows $20. Call Gary 534-8874 39-4

Will do babysitting any day or eve. except Sundays. Very exp. 856-2897. 40-4

Will babysit, vic. Nth. Otter school. $2 pr. hr. 856-9568. 40-1

Mature woman would like light housekeeping & babysitting. Call Fri. eve. or weekend. 856-3907. 40-1

32. JOBS AVAILABLE

Canada Savings Bonds commission sales agents needed for 1982 campaign. Last two weeks in Oct. Open to everybody. 856-2065 eves. 38-3

Mushroom pickers wanted at 26126 64th Ave. Aldergrove. 39-4

Sitter wanted, Shortreed School area. Reliable person for after school & occasional all day. For 7 yr. old boy. 856-7604. 37-4

We require live-in housekeeper, free room & board in exchange for housekeeping & occasional supervision. Must like children. 853-2833 for interview. 37-3

Single father of two children ages 8 to 9 moving to Springfield Village, Aldergrove. Needs babysitter(s) for after school, some evenings, some Saturdays. Must be very responsible, reliable and willing to work flexible hours. Call 530-4171 and ask for Mr. Bridger, from 8 a.m. to 9 p.m. 38-798919-2

Grandma needed to occasionally day and/or evening babysit our 9 & 11 yr. old girls. 856-2229. 39.3

33. RENTALS

Blue Star motel, 1 and 2 bdrm. furnished housekeeping units. All utilities incl. Special weekly & mondy rates. 856-8125. 26-796501-tf

Subscribers to The Aldergrove Star

GET VALUE...

"NO CHARGE"

Personal Classifieds

CALL: 856- 5F 2R 1E 2E

MONDAY & TUESDAY: 8 a.m. - 5 p.m.
WEDNESDAY, THURSDAY & FRIDAY: 9 a.m. - 5 p.m.

USE THIS FORM TO PLAN YOUR AD BEFORE YOU CALL — OR CLIP AND MAIL

DEADLINE
for Wednesday edition:
Monday, 12 noon.

Limit of one free 15 word ad per issue — You must be a subscriber.

Private businesses not included in this offer.

Any additional words should be on another sheet of paper. There is a 10 cent charge per word.

Your ad is most effective when you include a price.

FREE!
The Aldergrove Star
P.O. Box 220, Aldergrove V0X 1A0

Classified section: _____ How many weeks _____

Your Name _____ Phone _____
Address _____

NON-SUBSCRIBERS —
TO RECEIVE The Aldergrove Star EVERY WEEK AS WELL AS A FREE CLASSIFIED EVERY WEEK, FILL OUT THE FORM BELOW —AND ATTACH YOUR FIRST FREE CLASSIFIED IF YOU WISH.

The Aldergrove Star
P.O. Box 220, Aldergrove V0X 1A0
Please enclose cheque or money order

Name _____
Mailing Address _____
_____ Phone _____

1 year - $9.00 ☐
O.A.P. rate - $4.50 per year ☐

33. RENTALS

Approx. 12 acres for rent or sharecropping. Suitable for berries or ? Call 534-1549 or 530-0530. 40-798966-1

2 bdrm. house, Aldergrove, $475 pr. mth. 856-8385. Between 6 & 9 p.m. 39-4

3 bdrm. townhouse. 1½ baths, appliances, private deck, patio, sep. dining, no pets, rent or lease, children OK. 856-7162. 37-4

For rent, rm. mate wanted. Brookswood area. Mod. 2 bdrm. bsmt. ste., carport, $180 pr. mth. plus util. 856-2483. 39-2

Furnished rms., lge. pleasant home. Full house privileges. Waterbed, $200 & 250 pr. mth. 856-3729. 39-4

House & 5 acres plus swimming pool. Very secluded. Refs. preferred. 856-7332. 39-4.

Aldergrove, 3 bdrm. split level home. Avail immed. Fridge, stove & drapes. $575 pr. mth. 854-3098. 39-798934-tf

3 bdrm. farmhouse on Fraser Hwy. $350 pr. mth. plus d.d. No acreage. 856-7267. 39-4

Nice clean home in Aldergrove, 2 bdrms. plus family rm., 1½ baths, fenced yard, carport. $450 pr. mth. 534-7673. 39-2

DELUXE 1400 SQ.FT. 3 BDRM. TOWNHOUSES
For rent in finest residential area of Abbotsford. Two blocks from Seven Oaks Shopping at 2830 Bourquin Cres. W. Abbotsford.
Call Now
853-9678
38-96965-2

3 bdr rancher in Clearbrook. Washer, dryer, fridge & stove, $500 per mth. 531-4821. 38-2

2 yr.old. 3 bdrm. bsmt. house, ensuite, 3 appl. dble carport, Aldergrove area, $650 per mth. Refs. 856-3589. Avail. Oct. 1st. 38-4

Two - 1 bdrm. apartments for rent. Avail Oct. 1. Phone 856-6110 eves. 856-7161 days. 38-4

Nice clean home in Aldergrove, 2 bdrms. plus family room. 1½ baths, fenced yard, carport $550.534-7673. 38-3

Aldergrove 3 bdrm. mobile on 13 acres. Barn suitable for horses. Avail. Oct. 15. 856-1821. 38-4

2 bdrm. ste. centre of town. $300 pr. mth. ½ mth. security deposit. 856-6069, 856-6282.39-4.

Person to share furn. house in Abbotsford. Rent $250 & ¼ util. Phone Gord. 859-3318 or 856-8185. 39-4

Small 3 bdrm. home, 2nd house on Farm. Suitable for cple. or family with one child. $450 pr. mth. No pets. 534-8850. 39-2

2 bdrm. duplex, 3rd bdrm. in fin. bsmt. 1700 sq. ft. Fenced yard. No pets. Refs. required. $550 pr. mth. 856-6270. 39-2

2 bdrm. condo type apt. for rent in Ald. Vacant Nov. 1st. $311 pr. mth. Phone 888-4343 between 10 a.m. - 5 p.m. 40-798964-1

A cosy 1 bdrm. ste. with f.p. Avail. immed. Pasture incl. 856-3282. 40-1

Room for rent. Meals & laundry incl. Avail. Oct. 15. $350 pr. mth. 856-3980. 40-4

Aldergrove 2 bdrm. unit in 4 plex avail. Nov. 1st or sooner. $335 pr. mth. Tenant phone number 856-3226 Also 2½ bdrm. unit in 4 plex in Langley. Avail. nov. 1st or sooner. $430 pr. mth. Tenant phone # 534-0601. Landlord's phone 574-4295. 40-798954-1

For rent. Aldergrove area. 3 bdrm. mobile on acreage with lake. Suitable for horses. Ph. answering service toll free. 112 - 800 - 663 9723. For page 3219. 40-4

For rent. 2 bdrm. dble. wide mobile home on 5 acres. Nth. Mt. Lehman. $400 pr. mth. 856-2003. 40-3

Furn. rm. & board. Abby. area. Prefer O.A.P. Call 853-2600. 40-4

Room in lge. pleasant home for mature woman. Full house privileges. Board negotiable. $200 pr. mth. 856-3729. 40-3

Large 2 bdrm. mobile in quiet sth. Ald. $400 pr. mth. Avail. Nov. 1. 856-1804. 40-4

5 well fenced acres for rent. Good for cattle grazing. Avail. immed. 856-4805.40-4

34. WANTED TO RENT

Wanted acreage with bldg. reasonable lease with option to buy.write toBox 229 c/o this paper 40-798974-4

34. WANTED TO RENT

Apartment in Aldergrove, pensioner, good references, own furniture. Please write Box 224 this paper. 37-798878-4

35. MISC. FOR SALE

Kodak Ektamatic processor, $150. Call Star Publishing, 856-8303. 25-TF

1 mac 140 chainsaw slightly used 14in. blade.$110. 856 3839 39-2

For sale raw sheepwool. 856-8191. 39-2

1 pair soccer cleats, size 9 $20. Poloroid camera, black & white & color $20. 856-7807. 38-4

Frost free fridge & range.

Anyone wishing to buy Fuller Brush products please call 856-4849. 31-798750-10

Storm doors for sale. One size only. 34 x 80 in. Left hand & right hand. 853-8560 Call at noon or after 5 p.m. 31-tf

Educational books, games and crafts for sale. Lge. selection for the preschool age. Come to a show at my house or have a show at yours and receive a free gift, a half price item of your choice and $5. credit. Ph. 856-5845. 44-TF

10 gal. aquarium, complete with healthy goldfish. $35 or trade for good local hay, equal value. 856-9323. 38-4

OVER 400 VACUUMS
Near new
All sold on a cash and carry basis only.
All Guaranteed
Ph. for appointment
856-7092
10-95550-TF

Women's leather boots, size 7 $40. Women's leather jacket size 12, $100. 856-3139f 38-4

Ideal for Newsletters, etc. For sale - VariTyper typesetting machine with 12 type fonts, plus extra machine for spare parts. $250. takes all. 856-6303. 38-TF

For sale, Misc. business books, college level. Good cond., various titles - suitable for this years courses. Phone 534-3366. Best offers. 38-TF

Partially seasoned firewood. $48 level pickup load. Four collector plates. Renee. 852-1601. 37-4

Beautiful Electrolux vacuum with power head, recently serviced with warranty $175 cash. No dealers please. 534-2829. Call after 10 a.m. 37-798898-4

Very different and unique dining room table and 6 chairs. Has 60" round glass table top. Like new. Should be seen to appreciate. 530-1488. 37-4

For sale, 14 ft. boat trailer and 18 h.p. Johnson motor $1,500. 856-1503. 37-4

2 brownie uniforms, size 5-6 & 8. 1 guide uniform, size 12. 856-8228. 39-2

Enterprise oil heater 125 gal. oil tank and copper piping. Offers to $250. Cash. Phone 856-6251. 39-3

Cub uniform, size 8 - 10. Shorts, sweater, socks, cap, slide, & buckle. $25. 856-8384. 39-2

Atari VCS with 8 cartridges. Incl. missile command, warlords, etc. $325 obo. 856-5309. 39-2

Girls Doust skates, size 7, like new, $20. Helmet, small, $8. Phone 856-4832. 39-2

1980 V.W. Beetle for parts. Snow tires, towing bar, etc. No engine or trans. $30. 856-6264. 39-2

Car stereos, car speakers, car antennas, power boosters. $5 & up. 856-9775 39-4

Hanging feed buckets for your chickens. Holds 25 lbs. 5 or more. $4 ea. or $4.50 ea. 530-5572. 39-2•

Heintzman piano, $1200. exc. cond. 60 bass Marco accordian, $125. Great for beginners. 530-7667. 39-2

Boys plastic moulded size 3 skates. 856-4382. 39-4

7 ft. vinyl upholstered bar. $125 obo. 853-5924. 39-2

New clarinet, 2 yrs. old. $150. 1 pr. Olan Mark IV skiis with Soloman bindings. $75. 856-7805. 39-3

Fireplace insert, king size waterbed with padded frame & drawers. 856-6066.

Round 12 ft. Burlington red shag area rug, knotted fringe. Rubber underpad. Exc. cond. $165. 856-9446. 39-4

35. MISC. FOR SALE

Inge's Design Studio

Fashion Designer
Custom Sewing
33730 Laurel St., Abbotsford
(Laurel Street Arts Centre)
Call 852-2787
Eves. 856-8217

COLLECTOR PLATES
20 percent off every third plate. Same discount on frames, jewellery, china, silk flowers & numerous other gift items.

Lee's Jade & Opals Ltd.
534-2738

Tegwen's Treasures
853-9645
39-97032-tf

New harvest gold free standing acorn fireplace. $75. 856-6912. 39-2

New compact with power head & guarantee, sacrifice for half-price. $450.00. 856-7092. 37-798899-3

4 L 78 x 15 Good Year tires. Like new, $100. Wood lathe, $55. Wine Carboys, $10 ea. 853 -3627. 39-2

For sale, boys Bauer skates, size 6, like new, $50. 856-4968. 37-4

1 clarinet, 2 yrs. old $150. 1 pr. Olan Mark IV skis with slalom & bindings. Fair cond. $75. 856-7805. 38-3

Westinghouse H.D. washer & dryer $295 obo. for both, also baby buggy $35 856-4529. 38-4

For sale stock trailer, 18 ft, 8,000 lbs. G.V.W. vacuum over hydraulic. New. 856-4901 or 534-8378. 38-4

Have an early Christmas. Large box, toys, ages 2 yrs. to 8 yrs. $25. Wanted 7.5 cu.ft. freezer. 856-5222 after 6 p.m. 38-3

Frost free fridge & range. Harvest gold. Like new. Asking price, $500 for both. 856-3108. 39-2

For sale, gas tank & stand, box trailer, 1974 Buick Century, 1964 Chev. Pickup. 856-1697. 38-4

Teak headboard. $50, med. cabinet $5, 22 rifle, mdle 64 with scope $80. Radar detector $50. 856-9430. 38-3

Charter membership, Thousand Trails for sale. Best offers 856-1895. 38-4

2 wheel shopping cart $10, black firescreen $10, young Zebra finches $12.50 or $20 for pair. 530-8986. 38-3

Electric kitchen utility table, electric bottle sterilizer, hairdryer, ladies leather coat. 856-6640. 38-4

Ham radio, Super Defiant Hallcrafter, asmatic breathing machine & compressor, Grundig tape recorder & tuner. 856-6493. 38-4

Near new deluxe ladies champ Wifa 3AA $100. Tap shoes $2. 5½ Capezio, worn 1 season $25 obo.856-4964. 38-4

Wanted. Doghouse for lge. dog. 856-7817. 39-2

Fireplace insert, used one season, baby walker & misc. clothes. 856-5988. 37-4

Girls ice skates with guards, ages 4-6 yrs. $5.00 to $15.00 each. Helmet, size small, $5.00, Remington 211 adding machine, Aquarium 15 gal. cap. plus accessories, $25.00, Black fleeces $1.75 per lb. 530-6689 after 6 p.m. 37-798807-4

1 girls/woman's bike, $25. 2 mens 10 spd. bikes. $25 & $35. 856-5476. 40-4

For sale. Kenmore washer & dryer, 2 yrs. old. Good cond. $525 obo. 856-4857. 40-2

McCullock 340 18 in. chain saw. $125. Skil chain saw, 16in. $75. 856-6581. 40-1

Eureka upright vacuum, $50 obo. Mtr. 5 gal. gas tank, $15. 8 ft. teak headboard, $50. 5 x 10 ft. easy tow trl., $800. 856-9430. 40-2

35. MISC. FOR SALE

Hockey equipt. for sale. Ages 10 to 13 yrs. 856-2007. 40-1

6 ft. long stereo. (Norris), $650 obo. 852-2336. 40-1

Lge. rotary antenna, gd. cond. $100. 856-1533. After 4:30 p.m. 40-2

Orange acorn l.p. with pipes, $100. Temporary pwr. connection, $70. 1500 l shaped paving bricks, 3 for $1. 852-2832, 859-2261. 40-1

Dble. bed for sale. Steel frame, flat spring & spring filledmattress. Very gd. cond. $50. 853-8560 noon to after 5 p.m. 40-tf

Moving sale. 4 pce. velour tan sofa, velvet rust couch, new capt. bed, new washer & dryer, 8 ft. walnut bar & 2 stools, gold leaf table, marble table, rattan rocking chair, walnut office desk & matching chair, school desk, new microwave oven, 24 in. color TV, beige mink coat. 856-9438. 40-798948-4

Reconditioned royal electric typewriter. Exc. cond. & value. Retail $450, asking $225. Call Chris Barrell, 530-7191, eves., 856-2469. 40-4

For sale. Portable Kenmore washer, dryer & stand. Exc. cond. $500 obo. 856-3576. 40-4

Hardtop tent trailer, sleeps 8, with propane tank, $500. 14 ft. fibreglass canoe. $300. Phone eves. 856-2617. 40-4

Wanted. Boys skates, size 3 or 3½. Box of childs toys & bicycle. Baby seat, $20. 856-5222. 40-2

Ingils white auto. washer & dryer. Working cond. $100 for both. 856-5892. 40-2

New beige Dr. Scholl clogs. 1 pr. $10. 856-5365. 40-1

5 h.p. Eska boat motor. $175. 856-2850. 40-3

Oak office desk, quartz clock movements. German U.S.A. velour pillow, 6 ft diam. Best offer. 856-4687. 40-1

125 gal. & 250 gal. oil tanks for sale. $55 & 100 obo. 856-4221. 40-4

Kenmore range, fridge, washer, dryer & upright freezer. 856-6849. 40-798953-4

Add that something extra to your wardrobe. For less than $200. Beautiful mink look full length coat, $75. 2 brand new cocktail dresses, $25 ea. Mr. Leonard 2 pc. suit with co-ordinated chiffon blouse. $60. All sizes 14. 854-1345 eves or weekends. 40-tf

Kneichel contemporary dining rm. ste. Fruitwood elm. 6 chairs, table, buffet, hutch. Exc. cond. $1,100 obo. Cash only. 854-1345 eves. or weekends. 40-tf

Hockey pants, helmet, sticks. Girls bike, toilet trainer, sofa & loveseat. Mirror tiles, reas. 856-1025. 40-2

1 pr. mens size 7 roller skates, as new. Worn only twice. $20. 856-2146. 40-2

Antique chair, velvet covered rocker, recliner, 2 compl. beds, 1 dble, 1 single. Portable dishwasher, almost new. Misc. items. 859-6882. 40-2

For sale. Waterbed mattress (king size) & heater, liner & pad. Like new. $100 obo. 856-1256. 40-4

Girls full length pure wool coat. As new, dk. brown. Size 8 - 10 yrs. $20 Also other clothing, exc. cond. 856-4747 eves. or weekends. 40-1

2 varieties, cedar trees for sale. 856-7877. 40-4

For sale. Draperies, 2 curling brooms, $3 ea. floor polisher, $15. Swede saw, $7. New workboots, 856-1371. 40-4

30 in. Tappan elec. range. $7 cu. ft. Tappan frost free frig., avocado. 856-1691. 40-3

Lge. wicker basket, $10. Girls white skates, $50. 534-6289. 40-1

1,000 used red bricks, 25 cents ea. or $50 for the lot. 856-2873. 40-2

36. LIVESTOCK

HORSESHOEING
Scheduled Farrier Service
Barrie Coates
530-3079
Radio phone no. H497644
12-82031-TF

For sale, gelded pinto pony, easy nature, 4H trained. $300.856-7849. 38-4

Wanted to buy: all types of horses. Top price paid. Bud Noel at 530-8271. 11-75209-TF

The Aldergrove Star
COMICS
presented by

R. & M. TIRETOWN
BFGoodrich
Cars — Trucks
New, Used & Recaps
26827 Fraser Hwy.
856-5011
Ray & Maynard Shillinglaw
Res: 856-8531

ANDY CAPP — by Reggie Smythe

THE WIZARD OF ID — by Brant parker and Johnny hart

B.C. — by johnny hart

GRANDPA AND ME — BY MARK TURRIS

MISS PEACH — By Mell Lazarus

FRED BASSET — by Alex Graham

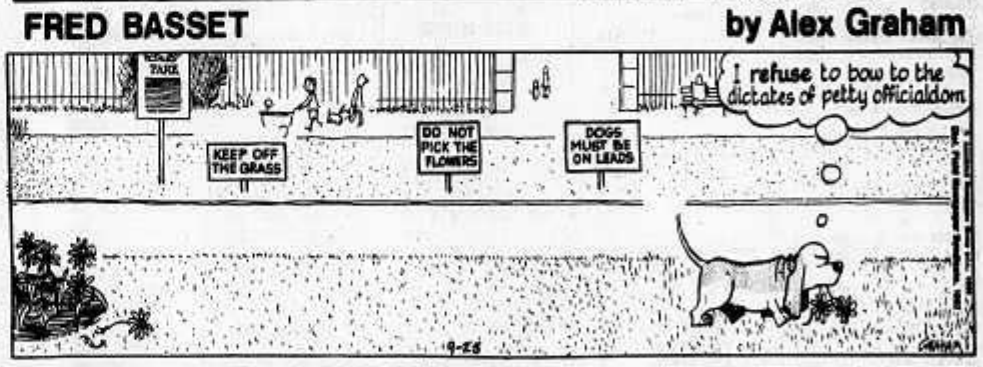

COL. DALE TOLLMAN — by ANTHONY BOULTON

36. LIVESTOCK

6 yr. old quarterhorse gelding, by Kip Cody, professionally trained, bay color, $2,000 obo. 4 yr. old quarterhorse gelding, by Rock San, professionally trained, bay color $2,000 obo. Anglo arab gelding, 4 yrs. old, well started, 4 white sox & blaze, sorrel colored, $1,500. 2 yearling fillies by Rock-San, one black $3,000. One sorrel, $2,000. 530-1488. 37-4

3 Doe goats, one is milking, feeder cattle, gd. riding horse, very gentle. 856-5767 39-3

A.B.G.' & R. Livestock hauling. Ask for Rob or George. 856-1481 and 533-1712. 37-796896-TF

Must sell, champion Arabian stallion, his L.O.M. champion part bred son, & purebred daughter. 856-1658. 37-4

The Buck barn reg. Nubian, Saanen, and angora buck service. 856-5839. 38-4

Lovely Jersey Holstein heifer. Moving & have to sell. Sacrifice at $400.856-5580. 38-3

Regret to sell beautiful yearling filly. Double registered, exc. disposition, asking $3,500. 888-0188. 38-4

Custom built horse trailers, horse or stock rack for pick-up. 1968 Chev. pickup, 8x9 utility trailer. 856-5843. 38-3

Purebred polled Hereford heifer. Real pet, 7 mths old. 856-1634. 38-3

6 mths grain fed billy goat $40. 856-7264. 38-2

Various breeds of prbd. rams avail for rental. Book now. Pick up & delivery incl. 856-4300. 39-2

2 young Hereford cows with big 1 heifer calf & 1 bull calf at foot. 856-7276. 39-4

Wanted to buy. All types of horses & ponies. Also horses & ponies for sale. 856-6596 or leave message at 888-8848. 39-798929-tf

Buck service, Saanen, Alpine, Toggenburg, and La Marcha at Stainy Monday Dairy. Phone 856-7321. 39-4

Horse box stall for rent. $85 pr. mth. incl. full feed. North County Line area. 856-8709. 39-3

For sale. Good riding horse. 14 h.h. with saddle. 530-9388. 39-2

Single horse box for pickup truck. $150 obo. 856-8898. 39-2

Wanted to buy. Cowhides. Will pickup. 856-6598 or leave message at 888-8848. 39-798928-tf

For sale, Holstein-Simmental X milk cow, 2nd calf due Oct. 15, exc. milker, never sick. Wanted 5 gal. cap glass jugs. 856-2752. 37-4

Livestock hauling. Lindgren's Trucking. Call 462-9802 and 856-4584. 36-798774-TF

Horse boarding. Box stall, top notch feeding. Daily turn out. $200 pr. mth. 856-5587. 39-4

For sale. Reg. limousine cows & heifers. Phone 856-7952. 40-2

Semental cow & heifer, also maine-anjou heifer. Ask for Dave. 856-5672. 40-2

2 bred ewes for sale. 856-4279. 40-2

Suffolk ram. Sell, lease or trade for whatever. 856-7149 40-4

For sale. Reg. quarterhorse gelding. Sire: Sir Colonel, snaffle bit or roping prospect. 856-4830. 40-4

1980 Deluxe Cavallo 2 horse trailer. 7 ft. high, ramp, 2 escape doors. $4,200. 856-8840. 40-798951-4

Must sell Tandem 2 horse trailer. $2000. Bud 564-2588. 40-798965-1

Holstein bull calves ready for pasture, incubator, chicken cages & milking doe. 856-8678 40-4

Aprox. 12 acres for rent or sharecropping suitable for berries or ? call 534-1549 or 530-0530. 40-798968-1

Horse boarding, breaking, training & riding lessons for beginners. Full feed, 10'X 12' box stall, $35. per month. & up, training $125. per month. Riding lessons, single $10. per hr. pair $8. per hr. Group 5 or more $6. per hr. Your horse or mine. Evenings call 826-3984. 40-798955-1

Reg. 7 yr. old Kanata mare. Well trained pony. All classes. 12.1 h.h., gd. home essential. Asking $800. 856-8361. 40-4

37. POULTRY

WILHELMUS FARM
856-4279
Day old chicks, ducklings, goslings, & turkey poults. Started chicks, pullets, & hatching eggs. Brochure available. VISA accepted
8-96359-TF

Black benty pullets for sale $1.50 to$2. ea. 856-2494. 40-2

Wilhelmus Farm. Day old & started chicks for sale 856-4279. 40-796961tf

Pheasants, silvers, reeves, amburst, impleng, red & yellow golden 856-4673. 40-4

Game cutting at your home. 530-5759 40-2

Brooders & plastic waterers for sale. 856-1216. 39-4

For sale, two stuffed roosters, one red, one gold $150 each, 856-2198. 37-4

Bronze breasted turkeys for sale, 2 mated pairs, 10-6 mths. old $40/pair. $15 each for young ones. 856-1905. 36-4

Large young beautiful barred rock rooster. Melodious voice $7. before he loses his head. 856-8354. 40-1

Heavy alive broilers for sale. 856-4704 40-2

38. PETS

Registered Manx kittens. Show & pets. 852-1685. 39-4

For sale, breeding canaries. 856-8333. 37-4

Registered purebred St. Bernard pups for sale, male & female, $200 to $250. 856-5728. 37-4

Baby bunnies for sale $3 each. A breed that makes exc. pets, 3 different colors. 856-5756. 38-2

Excellent registered German Shepherd pups $150 to $250. Have both parents.856-3451. 38-4

Must sell. miniature German Shepherd. 10½ mths. old. Female. $50 obo. 856-4782. 39-798931-1

Siamese kittens $65. 856-5700. 39-2

Siamese kittens, seal point $65. White face family cow, 4 yrs.quiet, easy to milk. 856-6359. 38-4

Silver toy poodle, good with children, 1½ yrs. old, good stud, $130. 856-1958. 38-4

5 boy Schipperke pups ready soon come pick yours. See mom, dad & others, $250. & up. Includes reg. & 1st shots. 534-0352. 40-798945-4

Reg. spaid 9 yrs.old Golden Retriever would like good coutry home. $20. 984-8838 40-2

Dobelman pups for sale, 2½ mths. old. Please call 856-6991. 37-4

Manx kittens, all colours, $50.ea. Ferrett, $30.ea. 856-2889 39-4

Himalayan kittens for sale. Champion stock, also 1 white male Manx kitten, $100 to $350. 856-2252. 37-4

Reg. Schipperke pups for sale, pet or show. 856-2252. 37-4

Chihuahuas. adorable puppies ready now. 856-8723. 40-1

Mt. Lehman Kennels. boarding & grooming, different breeds of puppies for sale. 2333 Mt. LehmanRd. 853-4653 40-798973-4

A & J's ANIMAL HOUSE
5785 - 203A Street, Langley
(just off Logan Ave.)
530-1636
PET FOOD SPECIALS
*Purina HiPro, 20 Kg. $18.39
*Purina Butcher's Blend, 20 Kg. $18.09
*Purina Dog Meal, 20 Kg. $17.29
*Purina Puppy Chow, 20 Kg. $18.99
PETS
*Budgies.$15.99
*Gerbils.$2.49

39. GARDEN PRODUCE

Pumpkins large or sugar 15 cents lb. 975 Bradner Rd. Ph. Seth or Stephen at 856-6576 40-4

Aprox. 12 acres for rent or sharecropping suitable for berries or ? call534-1549 or 530-0530 40-798967-1

Fresh Jubilee corn, no sprays, $1 per doz. 27441 - 16 Ave. Ald. 856-2941. 38-4

Apples and pears, 25 cents per lb., no sprays, 856-4927. 37-4

Italian prune plums, 25 cents per lb. 856-7942. 37-2

Jubilee corn 13 cobs for $1.00, cucumbers 25 cents per lb., prune plums, 25 cents per lb. 856-6228 or 856-7676. 530-8862. 37-3

Large size red canning tomatoes, large green size tomatoes, 25 cents per lb. 856-2145. 38-2

Good quality unpasturized local honey. In 10 lb. containers, $1.60 per lb. 859-8481. 38-4

Farm fresh Jubilee corn, best variety of late broccoli, phone 856-7441. 38-4

Wanted apples & pears, cheap. Also windfalls. 856-5645. 37-TF

Green house tomatoes, canning 25 cents pr. lb. No. 1 35 cents pr. lb. No spray. 856-1578. 39-2

A Special Notice to All Home Owners
CEDAR RIM NURSERY

1982 FALL PRICES
Rhodos
Named varieties 12-16 in. 1 gal. $3.50
Named varieties 24-30 in. 3 gal. $5.49
Asst. varieties 18-24 in. $4.25
Azaleas
Trimmed and bushy 1 gal. $2.75
Asst. 16-18 in spread, fiber tubs $5.49
Potentilla
Fiber tubs 24 in $5.49
18 in. 2 gal. $3.99
10-12 in. 1 gal. $1.75
Colorado Blue Spruce
12-16 in. $2.99
Junipers
1 gal very bushy $2.19
or 10 for $20
3 gal.$4.25
Cedars
Hedging, 1 gal. 12-16 in. $2.19 10 for $20
3 gal 30 in bushy $5.19
10 for $45
SUPER SPECIAL
Warneans 16-20 in. pear shaped $2.99
Globes 18-22 in. $4.99
Globes 14-18 in. $3.99
Ivy
24 in pot .59

Due to the tremendous response we recieved this spring we will now be open Thurs., Fri., Sat. & Sun. and all statutory holidays from 9 a.m. -6 p.m. Take either the 232nd or 264th exit north to 72nd Ave. and follow the signs.
We do custom landscaping.
7301 253rd St.
Aldergrove
856-5224

40. MUSIC

PIANO LESSONS
Register now for fall
Royal Conservatory method
Adults & Children
856-8262
25-96370-tf

LESSONS
Sales
Service
STAR MUSIC
22880 Old Yale Rd.
530-5818
37-96927-TF

New piano teacher will accept students at $3.50 pr. ½ hr. session. Prefer children. Mt. Lehman area. 856-2065. 39-4

2 ukeleles & cases for sale. $13 ea. Cases $20 ea. Also 4 books, $5 ea. like new. 856-8592. 39-2

Wanted, versatile drummer for MOR band. Phone 856-4458 or 856-8100. 39-3

MUSIC LESSONS
Commencing Sept. 13 for 1982 - 83 term.
Individual instruction on
•Piano
•Organ
•Accordion
•Guitar
Rapid courses for adults, classical or pop.
Langley Music Studios Ltd.
27441 - 16th Ave
Aldergrove
Phone
856-2941
33-96710-7

For sale:1 olds clarinet $250. 1 olds flute $250. 1 Artley clarinet $250. Like new, serviced & ready to go. Langley Music Ltd. 27441 - 16thAve. Aldergrove 856-2941. 40-798946-2

41. BUILDING SUPPLIES

Cedar Patterns Cedar Fencing Products
EL-LAR RETAIL LUMBER SALES
We refuse to be beat.
22538 Fraser Hwy.
Langley, B.C.
Bus. Phone **533-4447**
23-82488-TF

42. PROPERTY FOR SALE

5 acres 1 block from city water, half cleared. Phone & Hydro, for info. call 853-8653 40-4

43. HOMES FOR SALE

$210,000, your terms - ex millionaires daughter has 6 bdrm., 2 bath furnished farm lodge on 5 fenced in hay acres in a beautiful mountain valley. 20 min. private plane to Vancouver or 2 hrs by car. 856-8079. 38-798921-4

For sale. 3 bdrm. twnhse. Full bsmt., 1½ baths. 859-0908. 39-2

Sacrifice beautiful 3 bdrm. home with self-contained 2 bdrm. suite in bsmt. Enclosed garage $82,900. 856-8125. 38-4

3 bdrm. townhouse for sale. Across from park & tennis court & pool. $45,900. 856-4613 after 5 p.m. 39-4

For sale. Aldergrove immac. 3 bdrm. bsmt. home. lge. rec. rm. totally furnished. $59,900. 534-4729 39-2

44. MOBILE HOMES

2 bdrm. Knight 12 x 68 ft. mobile home on scenic adult park nr. Coquitlam Centre. Includes f.p., 4 appl., carpets, drapes, awnings, garden with 2 fruit trees. Ideal retirement or 1st time buyer. Owner must sell, leaving the country. $32,000 obo. Phone 464-3176. 39-798925-2

1974-3 Bdrm, in country family park. Sale or rent. Also 1980 XL80 motorcycle. 853-8515. 40-2

To be moved: 1979 14' x 70' Manco, 2 bdrm. as new cond. $24,900 obo. 856-8884. 37-4

45. FURNITURE

USED FURNITURE
Before you buy new - Take a walk through -
FRASER VALLEY FURNITURE
33789 Essendene
Abbotsford, B.C.
853-8420
High Quality
Reasonably Priced

Kneichel Contemporary dining Rm. Ste. Fruitwood Elm. 6 chairs, table, buffet, hutch. Exc. cond. $1100. o.b.o. cash only.854-1345. eves or weekends. 40-tf

Asking ½ price, Skiar loveseat, browns/rust plaid, Scotchguarded, $400, Hidebed beige colors, $400. Both new cond. 856-2905. 38-3

For sale, dining or patio set, glass top table & 4 chrome chairs, Kitchen Aid dishwasher. 856-1733. 38-4

2 capt. beds, 1 mate bed & 2 twin box spring & mattresses. Gd. cond. 856-4367. 40-2

46. GARAGE SALES

Garage sale Sat. Oct. 9th, 9 a.m., 26850 - 34th Ave. Aldergrove. 40-1

47. HOLIDAY & UTILITY TRAILERS

We buy or consign recreational vehicles
Leisure Land Sales
856-4178
or
530-5059
28-96407-tf

1977 21 ft. Triple E, self-contained, winterized, $6,500 obo. 856-8636. 37-4

16 ft. travel trailer. Exc. cond. 3 way frig. & oven. Sleeps 6. $3,800 obo. 856-6343. 39-3

For sale. 25 ft. Vanguard 5th wheel & F250 Super Cab truck. Real clean. $16,900. 859-0152. 39-2

Hunter Special Astonault camper for ½ ton truck, 3 burner propane stove, frig. sleeps 3, $700. firm. 856-3753. 40-2

47. HOLIDAY & UTILITY TRAILERS

Hunters Special. For two, icebox, stove, sink, propane light. Gd. jacks. $450 o.b.o. 856-2873. 40-2

48. MISC. WANTED

Wanted by Abbotsford Little Theatre: Donations of all sorts of clothing items, drapes, mens suits, mens or womens hats, wigs, shoes, uniforms. When you clean out your attic, basement, garage, closets, etc. please think of us before you haul it to the dump. Please call Laurel Street Art Centre, 852-2787. Pick-up can be arranged. Chairs and tables are also needed. 9-TF

Wanted, old lawnmower to cut big lawn. 856-2772. 37-4

Wanted apples and pears cheap. Also windfalls. 856-5645. 37-TF

Beauty parlor equip. new or good used, required for nursing home. 856-9458. (Between 9 & 4 Mondays-Fridays.) 38-4

Wanted to buy heater & sand filter for 24 ft. above ground pool. 856-3078. 38-4

Wanted to buy. Heavy duty harness sewing machine. Must be in very gd. cond. 859-7756. 39-4

1969 Hourston glass craft 21 ft. inboard outboard with EZ load tandem trailer. $6500 obo. 856-8485. 38-4

14ft. fibreglass boat with trailer & motor. $1,500. 856-1503. 38-4

Wanted, used bottle capper for making root beer. 856-6832. 39-3

Old cattle or horsetrailer. 2 or 4 wheel. will rebuild. reas. 856-8890. 40-4

Meat grinder wanted, single phase. Also beam scale. 856-6513. 40-2

Wanted one or two gd. sized toy boxes in gd. cond. Fairly reas. 856-7804 40-4

Wanted small single phase meat grinder. Reas. 856-6513. For sale B.M.X. bike $170.obo. 39-3

Wanted, larger sized trike. 856-6178. 39-2

49. BOATS FOR SALE

For sale. 16 ft. boat with trailer & two Evinrude motors. 856-8924. 40-4

16 ft Frontier Freighter canoe, $315. o.b.o. 856-2627. 40-4

50. MACHINERY AND EQUIPMENT

FOR SALE
- Home built raspberry or or field sprayer on trailer. Needs new tank $275.
- MF20 Manure spreader. Excellent condition. $1,400.
- Older single disc. $75.
ALEX WRAY
856-8072

1977 Caterpiller, 931-L.G.P. with clearing blade, eng. trans. rebuilt. $23,500. 1978 15 ton. S.A. lowbed, $3,900 856-5032. 37-4

1946 Minneapolis Moline, model Z. Good running cond. 856-3246. 39-2

1975 Ford 5000 tractor for sale. $7,900. 856-7312. 39-4

1971 J.D. 450 with winch & 1969 tandem axle Ford truck with ramp. 856-7843. 40-4

Farm repairs on the farm welding & hydraulics. 534-2906. 40-4

1972 Case backhoe, 1974 Tandem trailer, 1977 Chev 1 ton truck gd. cond. Sacrifice. $14,900. call Al. 859-9262. 40-4

M.S135 U.K. Diesel with wide bucket loader & 3 spd. 50 in. Kuhn rotavator. Front end loader to fit older Ford c/w Hyd. Pump & controls. Ford 2 ton V.8 2 spd. axle, cheap & ugly but it runs. 2 tires & rims. 16-9 x 28 534-2909 40-798850-2

Ros 125 Krone rotovator $2400. 25 HP. 4w. drive. Kubota diesel tractor 158 hrs. with front end loader & 4 ft. Mott Flail mower $7500. Also Shaver post driver $1500. 856-6840. 40-798952-4

Niemeyer tedder rake in gd. cond. Recently overhauled $950. 856-4095. 40-1

Canvas tractor canopy for sale $99. 856-2455. 40-4

51. AUTO. SUPPLIES

6 - 60 rims with snow tire. 16 in. for GM 4X4. $120 obo. 856-1489. 39-2

For sale. 1969 Ford ¾ ton parts. Call 856-1964. 39-798927-2

51. AUTO. SUPPLIES

For sale. Ford parts for repair. Toro Whirlwind 80 inch pasture clipper, $50. 856-5632.

Wreckers. 1973 Capri various parts. 856-8197. 40-1

For sale in excellent cond. Body parts from 1966 Olds. Delta 88 includes. power bench seat, power windows. & misc. Call854-1345 eves & weekends 40-tf

1974 Datsun with 4600 motor selling for parts only. New battery $30. Call 856-5208. 40-2

2 700x 15ft studded tires, 8 ply rating on Ford ½ton rims $80. 856-3951 40-796949-1

Wrecked 1978 Toyota Corolla, 1200, 4 sp. Selling for parts, engine, trans., etc. Phone Ted, 856-2377. 38-3

52 MOTORCYCLES

1970 Triumph 750, rigid frame, very good cond. $1,800 obo. 856-1537. 37-4

1977 650cc Yamaha, new tires, oil cooler, low mileage. $1,100. Phone 859-7364 after 5 p.m. 39-4

D.T. 175, 1976, gd. cond. $400. o.b.o. 856-6591. 40-3

73 Kawasaki 900, Fairing, luggage rack, crash bar etc. Asking $1800. 856-4804 40-3

1973 750 Honda Windjammer Faring, saddlebags & trunk. Many more extras. exc. cond. $1500.856-6346 40-4

Jiger or 6 wheel scrambler for sale 8 H.P. Asking $650. o.b.o. ph. 856-2738. Ask for Waldy. 39-2

1976 Honda 750K 34000 km. exc. cond. Trunk new tires must be seen. Asking $1800 o.b.o. 853-8611 40-1

1981 Honda Gold' Wing G.L1100 like new, black, $3995. 854-1773. 40-2

1976 Honda CB 125 street bike, good running cond. $500 obo. 856-6720. 38-4

1981 KX, great cond., hardly ridden, must sell $750. 856-6591. 38-3

1982 Yamaha 400 cc "Heritage Special". 3,000 km. $1,800. 856-3113 or 856-2618. 39-2

53. CARS

Scrap cars wanted. Bradner Salvage. 856-8378. 9-793059-TF

79 Cutlass Calais, diesel am/fm cassette. Air, tilt, cruise, P.W. P.B. P.D.L. consol. $5995. firm 856-9531 40-3

1972 Datsun 240Z. Auto trans., reas. priced. 856-1852.

1977 Maverick sedan. Low mileage. Vinyl roof, exc. cond. 1 owner. Radio, AM-FM 8 track. Ask $3,900 obo. 856-4727. 39-2

1968 Nova 2 dr. 6 cyl., auto., new paint. Runs well. $1000. 859-0757. 39-2

1966 BMW 1600. Good cond. Lady driven. $1850. 856-1963. Eves. calls. 39-4

1968 Cougar. 283. P.S., p.b. $1,200 obo. 534-5828. 39-2

For sale. 1974 Buick Century. Lady driven. 57,000 miles. 1964 Chev pickup. Gas tank & stand. 856-1697. 39-4

1977 Astre Formula for sale. Phone 856-8274 after 6 p.m. 39-798938-3

2 Dodge rear ends, 1969 & 1974, 9 bolt. 1 posi & 1 regular. $30 & $60. 856-2274. 38-2

For sale or swap for small pickup - 1973 Ambassador, air, original paint, will consider cash difference. 856-7658. 38-3

75 Ford Pinto, 67,000 miles. New tires & shocks, snow tires, asking $1900. 856-2879 40-4

1968 Falcon sports coupe, 37,000 miles, mag. wheels, must see to appreciate. $2,200 obo. 856-2827. 37-4

1976 Pontiac Acadian 50,000 miles. $2500. Interested persons call Rosanne 853-7441 40-4

71 Toyota Hilux gd. running cd. Asking $800. No reasonable offer refused ph. 856-3266 40-2

CAPT'N CRUNCH
Scrap car removal
Yard clean-up
Dead cars wanted for demolition derby
853-3074
8-95292-TF

53. CARS

1969 Chevelle Malibu, 4 dr. h.t. P.S. P.B., ex. running cond. $650. 856-8577. 37-4

1974 Ford Maverick. 4dr. gd. running cond. $1400. o.b.o. 856-6943 40-2

For sale, two winter tires A-78-13 with rims, used one winter $25 each. 856-6788. 37-4

"Still Broke" 1970 Caddy. air cond. etc. Runs well every thing works $1000. 856-5430 40-1

1973 Ventura hatchback 350 auto fair cond. $1095. or trade for small car or truck. Ph. eves. 534-1150 40-2

73 Chev Wagon. winterized, snow tires, exc cond. $1500 o.b.o. 856-5554 afternoons. 40-4

1974 Dodge Colt auto 1 owner, lady driven $2500 o.b.o. 856-8089. 40-2

Ford pickup F150. Auto., p.s. Offers considered. 856-1852. 39-2

1975 Dodge ½ ton. 318. P.s., p.b., canopy. 66,000 miles. $3000 obo. With camper, $4,200. 856-9857. 39-2

1972 Ford Econoline 200. V6 stand. trans., $1250 obo. 856-6907. 39-2

1975 GMC van. Black, Crager mags. New 350 4 bolt. Diamond tuft int., front & rear air. $4000. 856-6762.

R & M Tire Ltd.
B.F. Goodrich Car & Truck Tires New, Used & Recaps
26827 Fraser Hwy. ALDERGROVE
Phone 856-5011

BRADNER SALVAGE
Scrap car removal, yard clean up.
We Buy, Sell, Trade
856-8378
33-96700-tf

76 Corvette L48,Auto, $3000. worth of work done, needs more. $7400 o.b.o. Ph. after 6 p.m. 856-5082 40-4

1972 Ford St/Wagon Country Squire model $350. 1968 Ford Van Econoline 200, panelled inside $900. 856-6988. 40-2

"Still Broke" Out of work must sell 70. Caddy air cond. etc. runs well $995. 856-6430. 40-4

72 Datsun 510 4 spd. Rebuilt motor, new paint. $1500. Ask for Dorothy 859-0553. 40-4

54. TRUCKS

1970 Dodge ½ ton pickup. 318 V8, auto, gd. shape. $700 obo. 856-1047. 39-2

1971 Datsun pickup, no rust, good cond. $750. 856-1837. 37-4

1976 Chev. camperized van, raised roof, 350 eng., auto, low mileage, $7,500. Excellent running cond. 534-4608. 37-4

65 Merc. ½ ton V8 mint cond. Orig. engine $1600. 536-3844 40-2

54. TRUCKS

1973 Ranchero Ford pickup 351 V8, radio, auto., p.s. p.b. new radiator, shocks & tires. $1650.856-5689. 38-3

Wrecking 1972 Ford ½ ton 302 4 spd. As body parts. Has canopy. Parts $10 up. 856-9355. 40-1

1972 Datsun 1800 pickup. New engine & brakes, new paint. Also Dodge 318 partly rebuilt eng. 856-6018. 38-4

For cattle, real gd. 73 ton cattle truck, take car pay difference or what have you853-8041 40-4

1964 International ½ ton pick-up 8 cyl 4 speed needs some work $500 o.b.o. Ph. 859-9586 40-3

Sell or trade for newer small car. 1974 Ford 250 Ranger. P.S., p.b., auto., fully equipped. 853-0970. 39-2

1981 4 wheel drive Suzuki. 9500 km. Blue, soft top. Removable doors. 856-3558. 39-2

FLETT FARMS
PRE THANKSGIVING HARVEST SALE
Lillooet tomatoes, pumpkins, squash, mac apples, zucchini, narrow beets, cukes.
5782 Mt. Lehman Rd., Mt. Lehman.

TOO LATE TO CLASSIFY

1 bdrm apt. central location $248. pr. mth. Call Ken 856-4106 40-798978-2

Wanted pair 750 x 16 radial snow tires & 2 Hereford calves 856-7873 40-2

Add that something extra to your wardrobe for less than $200. Beautiful mink look full length coat $75. 2 brand new cocktail dressed $25. ea. Mr. Leonard 2 pc. suit with co-ordinated chiffon blouse $80. All sizes 14 Ph. 854-1345 eves or weekends 40-tf

ALDERVIEW PLACE
3043-270 St., Aldergrove

FOR SALE OR RENT
10 DELUXE MURB TAX SHELTER STRATA CONDOMINIUMS
2 & 3 bedrooms. 960 - 1300 sq. ft. 44 - 66 oz. carpeting, 1½ bthrms., large kitchens; utility rooms, 4 appliances; large balconies; elevator; storage lockers; plenty of parking. Come & have a look! Buy one, rent one or give us an offer on all ten.
OPEN HOUSE DAILY
10 a.m. to 8 p.m.
856-3939
(9-1)

1st. 2nd. 3rd. MORTGAGE MONEY AVAILABLE
- Home purchase
- Debt consolidation
- Quick approvals
WE ALSO BUY EXISTING MORTGAGES AND AGREEMENTS FOR CASH
ANTRIM INVESTMENTS LTD.
20424 DOUGLAS CRESCENT
LANGLEY, B.C. V3A 4B4
Office 530-2301 Eves. 856-7639
AGENTS FOR INLAND TRUST AND SAVINGS

TOO LATE TO CLASSIFY

Fresh or frozen sockeye salmon. Dressed from commercial fisherman. Last of season $2.50 pr lb. 856-5452 39-2

Wood stoves for sale. Made by the manufacturer. 856-3749. 39-4

Tractor work. Post pounding, plowing rotovating, cat work, clearing. J. D. 350 dozer. 856-3951. 40-4

This Week in Canada
On October 4, in 1764, an ordinance to regulate foreign currency was put into effect, and in 1927, the first regular airmail service began in Canada.

CHRISTIAN SCIENCE SOCIETY
7221 - 198 B St. Langley
10:30 Sunday Service
10:30 Sunday School
8 p.m. Wed. Evg.

IMMANUEL LUTHERAN CHURCH
3232 - 272nd Street
Worship Service 10 a.m.
Family Study Hour 11:15 a.m.
Everyone Welcome
856-4710

Anglican Church
(Four Saint Langley)
St. Dunstan's
Aldergrove
Holy Communion - 8 a.m.
Worship Service and Church School - 11 a.m.
On 271 Street just south of Fraser Hwy.
Rev. Brooke Mitchell
Minister
St. Alban's Otter
Worship Service and Church School - 9:30 a.m.
Church office - 534-6514

Century 21
PARIS REALTY
27233 Fraser Highway
Aldergrove, B.C.
856-4106 • 856-2525
• 530-0018 •

BE YOUR OWN BOSS
Buy this restaurant at below replacement cost. Injury forces sale. So see it and make your offer. Asking $23,500. Call Ken eves 856-1600.

NO MORE STAIRS
2150 sq. ft. rancher, 3 bedrooms, family room and den with wet bar. Large wired workshop, above ground pool, chicken house and a greenhouse. All this on .8 of an acre on a quiet street. Call Dorothea Kiss eves 859-8458.

MINI RANCH $79,500
1 acre with a nice clean house & small barn, just right for children and pets. Convenient location plus a mtn. view. Call now Dorothea Kiss eves 859-8459.

A TOUCH OF CLASS
1250 sq. ft. rancher with family room, patio with built in BBQ, and a garage. All this on 1 acre with a view of Mt. Baker, close to town. Drive by 27087 26th Ave., then call Kathy eves 859-6542.

2.83 ACRES $83,900
Just north of Aldergrove on 272nd Street, on municipal water. 1075 sq. ft. solid older house with basement and a small barn. Land is high and dry. Call Kathy to view eves 859-6542.

18 ACRES ON FRASER HIGHWAY
2 houses, several barns and other outbuildings. Presently used as hay sales outlet. Call Ken eves 856-1600.

AFFORDABLE LUXURY
Treat your family to the finer things in life, buy this beautiful 3000 sq. ft. home with built-ins galore. Jenn-Air range, wall oven, dishwasher, vacuum system and electric garage door opener and more. Drive by 1646 Kempley Court then call Jan eves 856-4680.

12 ACRE FARM
Beautiful 2500 sq. ft. Cape Cod style home, large workshop, a barn for horses and a chicken house. FP $235,000. For more details call Jan eves 856-4680.

NEW HOME $88,000
3 bedrooms, enclosed garage, on a quiet cul-de-sac. Energy efficient R20 insulation in wall, R40 in ceilings, thermopane windows. With gov't grant you pay only $85,000. Call Jan eves 856-4680.

ASSUME $58,000 aAT 13 PERCENT
1215 sq. ft. home with full basement and a private back yard. Mortgage good until Aug. 1985, check this one out. Call Kathy eves 859-6542.

THE AIR IS PURE--
- - and the view is free. 10 acres in the north Bradner area, 3100 sq. ft. house about 80 percent completed. Most of the finishing material included. Check with Ken for more details eves 856-1600.

ZONED C2 COMMERCIAL
1092 sq. ft. rancher on a 80 x 129 ft. lot ½ block off the Fraser Hwy. House presently rented. Good potential here, adjacent C2 properties also for sale. Call Ken eves 856-1600.

TOO LATE TO CLASSIFY

Hawaii is still as beautiful as ever & you owe it to yourself. Reservation's going fast for nicest beach in Hawaiin Islands at Kaihei Maui. 1 Bdrm $30. Sleeps 4 new airline out of L.A. rumoured to be $120. 856-8079 40-798972-4

Kneichel Contemporary dining rm. ste. Fruitwood Elm. 6 chairs, table, buffet, hutch. Exc. cond. $1100. o.b.o. cash only 854-1345. eves or weekends 40-tf

73 Ford 4x4¾ ton as is $1500. Electric hydraulic tail gate $600. Dodge Colt & Cricket parts. 351 Ford motor with auto trans. $325 6 cyl. Chev motor with 4 spd transmission $285. gd. older 15½ ft. travel trailer $950. 24 ft. construction trailer gd. for office or bunk house $2500. Older 2 ton Chev truck, gd. motor $500. 360 John Deere Swamp Cat $16,000. Antique John Deere Crawler tractor, not running, $1500. Like new exercise bike $65. 856-1476 40-798960-1

Grandma Moses has nothing on me & she charges $25,000 & I only charge $25. Says Frank Corbett. 67 yr. old. artist. Call him at 856-8079 or write P.O. Box 416 Aldergrove & let him know painting you'd like & a little history on the recipient so he can dedicate a short poem on back of painting. They make wonderful birthday, anniversary & Christmas presents. Price $25. Money back if not happy. Delivered to your door. 856-8079. 40-798971-1

For rent Abbotsford large attractive 1 bdrm. ste. inc. heat, hot water & parking $280 per mth. 530-2879. 40-4

FALL HORSE AUCTION

Fraser Valley Auction
Oct. 17th at 1 p.m.

Horses sold first
Tack & saddles sold after the horses.
Consignments Please
Phone
530-9081
40-97103-2

10x52 ft. Open trailer gd. for mobile home addition or storage or && $2300. 16' Vangard $2500. 856-8430 40-2

Fluffy pure white miniature Samoyed pups. $50. 856-4411. 40-3

Horses boarded, box stalls, daily turn out supervised $65. pr. mth. Feeding negotiable 854-3577. 40-4

Sears Colonial type crib, mattress & new bumper pads very gd. cond. $70. cash 856-1728. 40-3

1980 KX 250. Never raced $850. Or camera & cash. 856-2420. 40-2

Swap 2½ acre lots at Decca Lake. For equity in mobile home or lot in lower mainland.299-7169. 40-4

Free Male, part sheep dog exc. with children. 856-1807. 40-1

1 bdrm. deluxe ste. including frig., stove, w/w. newly decorated over 30's only. 856-5888. 40-4

Wanted 5 spd. bike for 8 yr. old boy. Will repair if neccessary. 856-5845. 40-1

Adult trike real gd. cond. Wheel reflectors front & back $175. 299-7169. 40-798975-2

Bright Attractive 475 sq. ft. & 585 sq ft. offices avail. Nov. 1, 1982. $235. & $265. pr. mth. 856-4429 40-1

Waterbed king size complete dk. brown crushed velvet frame & headboard $250. 856-1259. 40-2

Garage Sale Sat. Oct 9 10 a.m.-5 p.m. 24961 - 58th Ave. 40-1

Maytag Automatic washing machine works gd. $100. o.b.o. 856-4429 40-1

1969 Mobile Home, General 10' x 40' on pad in Aldergrove $11,000. 856-2896. 40-4

Wanted parts for 1963-65 Valiant. Horsebox for pick-up for sale. 856-6998. 40-2

Avacado Frig. like new $235. White stove $55. 2 snow tires with rims for Chev. 856-6858. 40-2

Aldergrove Ringette dinner Dance Oct. 16th Patricia Hall. Live music, for tickets call 856-5589. 40-2

For sale gd. quality breeding sheep & rams. Also goats & lambs 856-1402. 40-4

2 prs of boys Bauer skates for sale $15. ea. 856-7877. 40-3

Maytag ss dryer $250. Or trade for sectional chesterfield. 856-9495. 40-2

7 pcs. Roxton Maple dining rm. ste. 1 yr. old $1500. Red & Black chesterfield with 2 chairs $225. 2-14" tires on G.M.rims. $25. ea. Sears record player & speakers $40. 856-5867 or 854-1508. 40-798975-1

1965 Dodge pickup runs ok. Gd. rubber $250 856-1851. 40-798977-1

Boys C.C.M. skates size 2 $20. Assort. games & toys $20.31 Harlequin Romance Books. 856-5988. 40-2

Motor cycle trailer carries 3 bikes $235. 856-5818. 40-2

For sale grain fed Hereford by the ½ for sale. Also veal 856-7519. 40-2

2 bdrm. apt. avail Nov 1st. $345. pr. mth. Heat included. Mature older couple preferred. No pets, no children. 856-2407 or 856-6318 40-2

New chuck wagon for sale or trade 856-8648. 40-2

$700. pr. mth. rent or lease to purchase. 4 bdrm. modern home on 5 parklike acres. 26233 - 72nd Ave. 856-8859. 40-4

White faced cow for sale bred to Reg. F.B. Limousine due in the spring 856-2129. 40-4

Pasture avail. for 6 to 8 horses till end of year $25. pr. head per mth. 856-7915.40-4

SAVE GAS AND PREVENT FOOD SPOILAGE.
The GAS ENERGIZER ($54) gives you 10-35 percent better mileage. The EVER FRESH FOOD PRESERVER ($38) will keep your food fresh up to 4 times as long as usual and eliminates odors in the fridge. Both of these unique innovations in ionization are 100 percent maintenance free and will never need to be replaced. 60 DAY MONEY BACK GUARANTEE. Phone (112) 536-4262 between 7 a.m. and 11 a.m. weekdays. Distributorships available.

GARDENING IN THE VALLEY

Loveapples and other fruit

By DON ANSON

We are getting near the end of the tomato season and it's been a pretty good year for those "loveapples".

Even the slightest amount of frost will write finish to tomato plants so all fruit must be gathered before first frosts occur. When this will be, nobody knows. Sometimes we do not get our first frosts until early November but it could easily be mid-October.

All green fruits should be picked before this first frost occurs. The greenest may be used for making conserves or pickling while those that show any signs of yellowing may be stored in shallow trays or boxes in a cool but frostproof shed, attic, cellar or garage.

Do not place your green tomatoes in the sun. They will ripen gradually and provide usuable fruits over quite a long period.

It is quite true that tomatoes ripened this way do not have as good a flavor as those ripened on the vine but they will probably still be better than those shipped from long distances and sold in stores at that time.

Another method of dealing with green tomatoes is to pull up the whole vines before you think a frost is due. Suspend the vines from the ceiling of a dry, cool storage room and most of the fruit will eventually ripen. Quality will probably be better than those ripened individually.

If we have a period of very damp weather with many tomatoes half ripe on the vine, it is better to pick them, dry them off and ripen them indoors. Excessive humidity and moisture outdoors is not conducive to good quality tomatoes. Under these conditions, they frequently go mouldy, split or have black ends.

Incidentally, tomatoes are officially recognized as being fruits and not vegetables.

If you like rosemary, it is very easy to take cuttings at this time of the year. Take firm side shoots about nine inches long and remove the lower leaves. Plant them outside one foot apart in a narrow slit filled with damp sand. They root very readily and can be planted out in their permanent site the following fall. Pinch the tops of the shoots regularly in order to make the plants branch out.

If your rambler roses have not yet been pruned, there should be no further delay. Cut off at ground level all old, dark stems that have flowered this year and leave fresh green shoots intact. Remove all weak growth and restrict young shoots to about six strong ones.

When you buy a tree or shrub that has been grown in a container, it is likely that the roots have become cramped. When taking it out of its container, it is important that the roots are well moistened immediately and the roots spread out before being planted.

After you pick squash, keep them in a warm room for about a week to cure. Then put them in a cool, dry place for winter storage.

Many gardeners coming back from vacations bring back small cedar or hemlock plants they have found in their travels. It is most important that roots of these plants are not allowed to dry out at any time. Dig out the plants with as much soil as possible attached and place in a container that can be well watered. One secret of success with such plants is to bring back more of the same soil in which the plants grew and mix this soil with peat moss before replanting in your garden.

Gardening is such a challenge. Nothing is exact about it and nothing turns out exactly as you expect it to turn out. That is why I always advocate not worrying about mistakes and failures. There is always another time. Keeping a garden diary will always keep you informed about what went right and what went wrong. It will also enable you to remember things that you would otherwise completely forget. This might include liming, fertilizing, dividing, sowing and harvesting times.

Raspberries, blackberries and loganberries fruit on one-year-old canes. These should be removed completely after fruiting to build up new canes for fruiting the next year.

Gooseberries and redcurrants form fruits on short, stubby spurs that develop on a permanent framework of branches. To get good crops, side shoots should be shortened to leave only three buds. These will form the fruiting spurs. If it is found that some branches are touching the ground, they should be cut back as fruits would be splashed by mud and this could lead to bacteral and fungoidal diseases.

Blackcurrants form fruit on old and new wood. Keep bushes open by cutting some of the older canes right to the ground. I find that blackcurrants do best after being mulched heavily every season with rich compost or even half-rotted manure. Apart from forsythia, I think that blackcurrants are the easiest of all plants to propagate. Every small piece of cane that has been pruned seems to grow if stuck in the soil in a semi-shady spot.

Many gardeners use quite a lot of liquid fish manure because it is plentiful and quite inexpensive. It is great stuff if used as intended but do remember that it is 5-1-1 and very high in nitrogen content.

Too much nitrogen will make many plants leggy and lush at the expense of flowers or fruit. So do use it mainly as a starter and for your green crops. I am sure it is frequently used too often for crops such as potatoes, carrots, beetroot and turnips and not nearly enough for lawns and cole crops.

The author will endeavor to answer any questions on the subject of outdoor gardening. Please enclose a stamped, self-addressed envelope to: "Gardens", care of The Star, Box 220, Aldergrove, V0X 1A0. All letters will be answered personally, but some may be answered in this column.

TIME'S FLYING AT THE **SADDLERY & TACK LIQUIDATION**
20233 56 Ave
Langley, B.C.

The last of the $100,000 inventory is here to be sold on a first come, first served basis. Our instructions are to liquidate everything.

MUST SELL

Over 50 saddles
English Tack
Dozens of Bridles
Saddle pads
Horse Blankets
Halters
Silver Bits & Tack
Everything & Anything

As we wind down to Oct. 15, the top quality and brand named tack will be sacrificed at your prices. Make an offer, haggle, argue. We have to sell, sell, sell, & sell some more.

ONE TIME ONLY! NOW THRU OCT. 15
at
20233 56 Ave
Langley, B.C.
Call
534-3912
or
Boardman Liquidations
858-3225
39-97096-2

THE OFFICE OF
Prodor & Company
BARRISTERS & SOLICITORS
20410 Fraser Highway, Langley, B.C. V3A 4G2
Phone (604) 534-7907
PERSONAL INJURY LITIGATION
—Member Law Societies of Alberta, British Columbia & Saskatchewan

Dr. James Dobson
Focus on the Family Film Series
County Line Christian Fellowship
26460 - 52 Ave. 856-5408
Sun. Oct. 10 at 7:30 p.m.
Christian Fathering
Jointly sponsored by Ald. United Church.
40-96695-1

Friday, Oct. 8th, Hard Times Dance & Box Social - Ladies bring lunch for two. Best band in the valley, "Tara". Tickets, $5 each. Singles welcome. Refreshments. Door prize.
Murrayville Hall, 216A Street and 48th Avenue, Langley. Doors open 8:30 p.m. Dance 9 p.m. to 1 a.m.
Information & Tickets
530-5720 or 534-1726
40-097108

"Hey, Old-Timer, check out that Sunrise Toyota Team. Great defensive and offensive line of automobiles!"
"Get all those Aldergrove people down to see this week's team stars, Six-Gun. They just keep performing."
TEAM SUNRISE FOR TOYOTA
"THIS WEEK'S GAME STARS"
QUALITY SCORES
SECOND DOWN DEAL TO GO
LAND CRUISER "Nick High Boots Land Cruiser"
Digs deep to tackle problems when the going gets tough. Excellent economy from its big diesel. Hurry before somebody else signs up his contract. He is the biggest and strongest player on the team.
DEFENCE
SCORE A TOYOTA DEAL AT TEAM SUNRISE TODAY!
TERCEL "Harry Tercel the 3rd"
If you want to talk about a reliable player, ask for a Tercel. He's always running up and down the highway and asks for very little nourishment in return. Definitely a team player on the winning team.
OFFENCE
AT TEAM SUNRISE
WE CARE
B.C.'s Oldest Toyota Dealership
SUNRISE TOYOTA LTD.
32711 SOUTH FRASER WAY ABBOTSFORD
Tel: 859-7137

FARM SUPPLIES
•ANIMAL HEALTH •FEED SCOOP
•HORSE VITAMINS & TUBS
•GROOMING AIDS •TARPAULINS
•ELECTRIC FENCING
3111-272 St., Aldergrove
856-2811
Buckerfield's 'the growing people'

VALLEY TRAVEL
ALDERGROVE
856-7741

FVB Fraser Valley Bakery Ltd.
'The Bread Basket of the Fraser Valley'
"A Wholesale Bakery at Wholesale Prices"
26251 Fraser Hwy. Aldergrove, B.C. 856-3341

COUNTY LINE ANTIQUES & REPRODUCTIONS LTD.
Oak & Brass
26963 Old Yale Cres., Aldergrove
(West end of Aldergrove behind Kustom Koach)
856-7262

ALDERGROVE BAPTIST CHURCH
SUNDAY:
9:45 a.m. Bible School
11:00 a.m. Worship
7:00 p.m. Evening service
Children's and Youth Meetings
Home Bible Studies
Summer Camps
Christian Counselling
WEDNESDAY: 7:00 p.m. Bible Study & Prayer Meeting
NURSERY FACILITIES AVAILABLE
BUS TRANSPORTATION PROVIDED.
28163 Swensson Ave., Aldergrove
A FAMILY OF FAMILIES Samuel McCallum, Pastor - 856-1413

Make your wedding a memorable event. . .
Packages starting from $300.00
• Portraits •
C.A.R.E. PHOTOGRAPHY
856-3048
Eves. only.

MOTION PICTURE
7:30 P.M. DAILY
FRI.-SAT.-SUN.
GREATEST DECISION
the temps of your heart
"MR. TEXAS" HIMSELF
ALDERGROVE GOSPEL CHAPEL

FOUR STAR
Autobody Ltd.
BIO KATAGIRI
Autobody Problem?
• poor color matching?
• rough body work?
• overspray, orange peel fading?
• No after service?
• unreasonable prices?
Then see the professionals at Four Star Autobody with the latest in equipment & painting techniques.
I.C.B.C. CLAIMS ACCEPTED
3075 - 276A St., Aldergrove, B.C.
Phone 856-3083 or 530-6880
CUSTOM PAINTING • FRAME WORK
• CLEAR FINISH • RESTORING •

To have *Kindness*
. . . to give a genuinely warm sympathy in addition to a meticulous attention to details . . . this is a part of our creed.
"People Helping People"
Member, the International Order of the Golden Rule

HENDERSON'S FUNERAL HOME
LANGLEY PHONE: 530-6480
HENDERSON'S FUNERAL HOME
ABBOTSFORD LTD. PHONE: 853-8381

CALVARY BAPTIST CHURCH
OF ALDERGROVE, B.C.
SUNDAY, OCTOBER 10
HARVEST THANKSGIVING SERVICE
10:00 - 11:00 A.M.
A SERVICE OF THANKSGIVING TO GOD FOR HIS BOUNTIFUL BLESSINGS AND APROVISIONS.
Special Speaker: REV. CORDELL BAKER
Church builder from Bellingham, Wash.
EVENING SERVICE.....7:00 P.M.
'HAG HASUKKOT'
The Festival of Ingathering
Kenneth N. Steward - Pastor Ph. 859-3648
Meeting temporarily at:
O.A.P.O. HALL, 30th Ave. & 273rd St., Aldergrove

It's Safeway for all the foods that say . . .

HAPPY THANKSGIVING

Serving suggestion.

Safeway has a complete selection of Butterball Turkeys, Ducks, Roasting Chicken, Cornish Hens, Boneless and Bone-In Hams for your Thanksgiving Dinner.

B.C. Grown Turkeys

SAVE $1.15 kg 52¢ lb.

Canada Grade A

2.7 Kg – 4.5 Kg (6 – 10 lbs.) Regular Brand. Frozen.

Kg $2.58

lb. $1.17

SAVE $2.19 Kg 99¢ lb.

Boneless Hams Safeway or Heritage.

Kg $7.69 lb. $3.49

SAVE $2.40 Kg $1.09 lb.

Top Round or Sirloin Tip Roasts Boneless Beef. Canada Grade A

Kg $6.37 lb. $2.89

Tomato Juice

SAVE 30¢

Town House. Fancy. 1.36 Litre (48 fl. oz.)

$1.19

Ice Cream

SAVE $2.00

Snow Star. Assorted. 4 Litre Pail

$3.49

Green Giant Vegetables

SAVE 28¢ min.

•Sweetlets •2 Peas •Fancy Cream Style Corn or •Fancy Niblets Corn

YOUR CHOICE

Min. 341 ml. (12 fl. oz.) tin

59¢

Russet Potatoes

B.C. Grown. No. 1 Grade.

6.8 Kg (15 lbs.)

$1.69

Fresh Cranberries U.S. Grown. Fancy. 340 g (12 oz.) Package 69¢

Brussells Sprouts B.C. or California Grown. No. 1 Grade. Kg 86¢/lb. 39¢

Jewel Yams California Grown. No. 1 Grade. Kg 73¢/lb. 33¢

SHOP AHEAD! ALL SAFEWAY STORES WILL BE CLOSED THANKSGIVING DAY, MONDAY, OCT. 11th.

SAVE $1.00 **Flex Shampoo** BONUS SIZE or Conditioner. Assorted. 600 ml $2.49

Prices effective Oct. 6-9, 1982 in your Aldergrove Safeway Store.
We reserve the right to limit sales to retail quantities.

SAFEWAY

CANADA SAFEWAY LIMITED