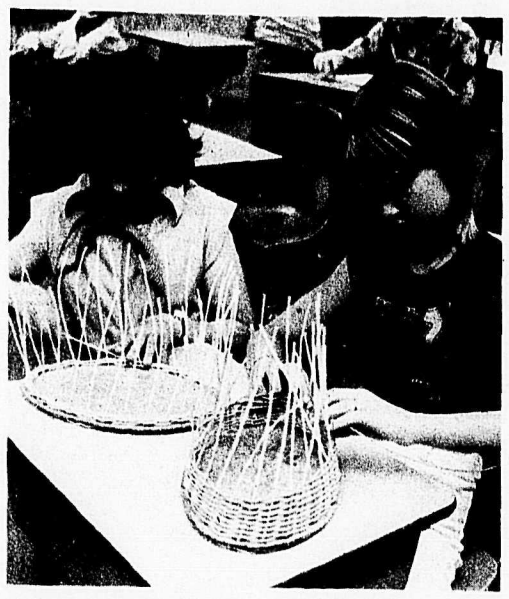

COUNTY LINE-With school opening just around the corner activities such as these will again be seen at the elementary school here.
Parents wishing to register their children for the new school year may either phone the school [856-2270] or stop by any morning during the week of August 28 to September 1. Wayne Wiebe, principal Grace McKeating, secretary, will be available at the school.
-Wayne Wiebe, photo

Klassen-Lundeberg wedding held by candlelight

ALDERGROVE-Debra Lee Klassen looked radiant in a gown of nylon sheer with silk venice lace trim when she exchanged wedding vows with Brian Thomas Lundeberg.

The double-ring candle lit ceremony was held in the United Church here on August 12 in the afternoon. Rev. Jim Ford was the officiating clergyman.

Debra Lee, the daughter of Mr. and Mrs. Dirk Klassen of 31595 Monte Vista Crescent in Clearbrook, was led to the alter on the arm of her father.

The groom is the son of Mr. and Mrs. Hjalmar Lundeberg of 2771 Station Road, Aldergrove.

The bridal gown was fashioned in a u-shaped neckline and with short chiffon cape sleeves, with a raised waistline and hemline edged in matching venice lace. The full skirt flowed to chapel length, and the fingertip veil was held in place by a headpiece of matching lace trimmed with seed pearls and a white ribbon. The bouquet was long and cascading with white daisies and elegant blue carnations tied together with a long blue trailing ribbon.

Organist was Mrs. Elmer Borgal; Sheila Knapp was the soloist.

The maid of honor, Janet Stirling, wore a long white gown with blue flowers and carried a blue ribbon accented bouquet of white daisies and blue and pink carnations. The two flower girls Kathy and Cindy Klassen, wore long white eyelit gowns with pink and blue flowers and pink ribbons flowing from the bodice. They had white flowers in their hair and their colonial bouquets were made up of white daisies and pink carnations held together by trailing blue ribbons. Kathy and Cindy are both sisters of the bride.

The groom's best man was Richard Chanig. His two brothers Fred and Bruce Lundeberg ushered the guests.

Another brother, Leonard Lundeberg was the master of ceremonies at the reception held in the United Church Hall. John Toews, a cousin of the bride, proposed the toast. The prayer was given by Rev. Boschman of Abbotsford's Central Heights church.

Anita Lundeberg, the groom's sister, was in charge of the guest book. Guests came from Calgary, Winterburn, Alta.; Vancouver; Keremos, and Vancouver Island. Mrs. Francis Lea, the bride's grandmother, resides in Calgary. Also visiting from Alberta were Debra Lee's uncle and aunt, Mr. and Mrs. Allan Sidorsky and family of Calgary, and Mr. and Mrs. John Toews and family from Winterburn.

The reception hall was gaily decorated with paper and lace, pink, blue and white streamers and bells. Paper tissue flowers decorated the walls and tables, and pink candelabres enhanced the head table. United Church women were the serviteurs.

Following the wedding trip to Banff and Jasper, the young couple now reside at Chilliwack.

GIVE US A BREAK —
A-1 GLASS
Phone 856-6550 ALDERGROVE
26975 Fraser Hwy.
Smitty's ALDERGROVE — A-1 GLASS — FRASER HWY — Building Centre — OLD YALE CRES.
(All windshields fully guaranteed against leakage)
Speedy Service on All Glass Replacements
Storm Windows
•Commercial •Residential •Auto Glass

SEPTEMBER SPECIAL
PICK-UP TRUCK
REAR SLIDER INSTALLED $79.95

I.C.B.C. AUTO GLASS CLAIMS
BIG OR SMALL WE DO 'EM ALL!
SEALED UNIT CONVERSIONS
to fit all types of metal or wood Free Estimates!

Fare facts for the Valley.

As of September 5, the fares on Pacific Stage Line services go up. Like many commodities, the cost of providing these services has risen considerably in the past few years.
Even with the new fares, however, the rider still pays less than half the cost of providing these services.
We think you'll have to agree. Riding the Valley is still one of the nicest bargains in B.C.

FRASER VALLEY BUS SERVICE DAILY FARES EFFECTIVE FROM SEPTEMBER 5, 1978

Minimum adult fare for any one zone	60¢
Maximum fare	$4.20

Books of 10 commuter tickets are available for the price of 9 if the commuter travels in two or more zones.
Children aged 5 years of age and under 12 years, half regular adult fare (no commuter discount).

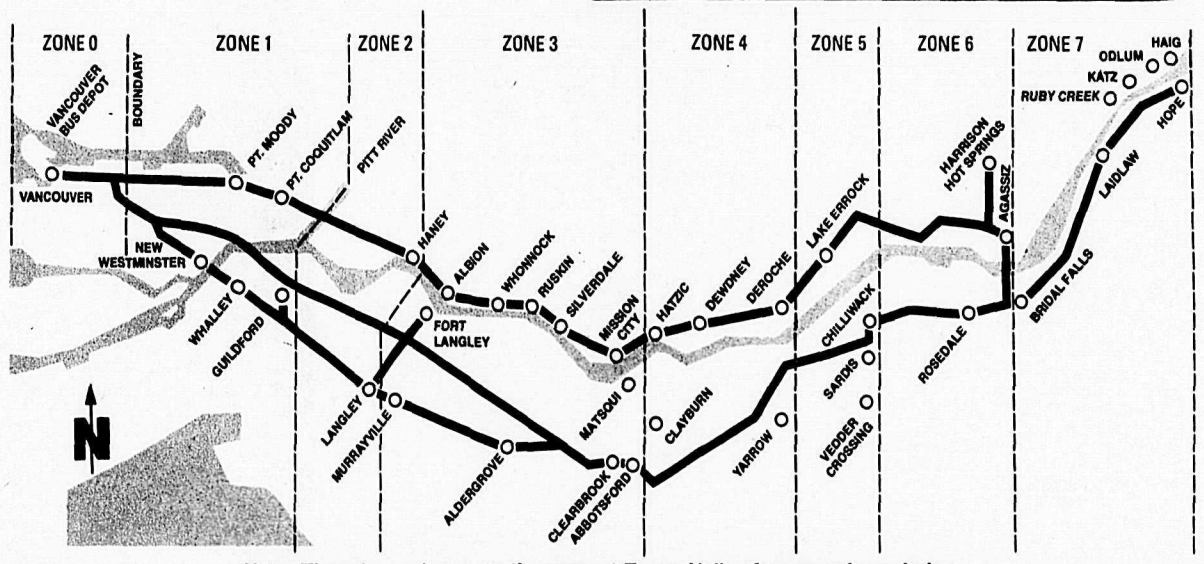

Note: There is no change to the present Fraser Valley fare zone boundaries.

PSL SCHEDULE REVISIONS EFFECTIVE SEPTEMBER 8, 1978

Due to lack of patronage, the following service will be cancelled.
We regret any inconvenience resulting from this short notice.

VANCOUVER/ABBOTSFORD (Sat. only)
Lv. Vancouver to Abbotsford . . 5:30 am

ABBOTSFORD/CHILLIWACK via Yarrow
This service will no longer operate.

ABBOTSFORD/MISSION
This service will no longer operate.

Our commuter patronage continues to grow. The following express trip has been added from Vancouver to Abbotsford and Chilliwack.

VANCOUVER/ABBOTSFORD/CHILLIWACK
Lv. Vancouver bus depot . . . . 3:40 pm
Ar. Abbotsford . . . . . 4:50 pm
Ar. Chilliwack . . . . . 5:20 pm

COME RIDE THE VALLEY WITH US

COMMUTING • SHOPPING • EVENING SERVICE

WESTBOUND–WEEKDAYS (read down)

	AM	AM	AM	AM	AM	AM	AM	AM	AM	AM	AM	AM	PM	PM	PM	PM	PM	PM	PM	PM	PM	PM
HOPE									8:10				12:10						6:10			
CHILLIWACK	5:45				6:15		6:55		9:00			11:00	1:10		3:00		5:00		7:00		9:00	11:00
ABBOTSFORD	6:15	6:15			6:45		7:25	7:25	9:30	9:30		11:35	1:40	1:40	3:35	3:40	5:35	5:35	7:30	7:35	9:35	11:30
ALDERGROVE		6:30		6:30	7:00			7:40						2:00	3:50	4:00				7:35	9:50	11:45
LANGLEY			6:45	6:50	7:20	7:20		8:00		10:15	10:15	12:15	2:10	2:20	4:05	4:20		6:10		8:10	10:05	12:00
NEW WESTMINSTER				7:25		7:55		8:35			10:50			2:55		4:55		6:45		8:45	10:40	12:35
CASSIAR & HASTINGS	7:10	7:20		7:50	8:00	8:20	8:25	9:00	10:25	10:55	11:10	1:00	2:50	3:15	4:50	5:20	6:35	7:10	8:25	9:10	11:05	1:00
GEORGIA & BURRARD	7:35	7:35	7:42		8:15		8:40		10:40	11:10		1:15	3:05		5:05		6:50		8:40			
VANCOUVER DEPOT	7:30	7:40	7:45	8:05	8:20	8:35	8:45	9:15	10:45	11:15	11:25	1:20	3:10	3:30	5:10	5:35	6:55	7:25	8:45	9:25	11:20	1:15

EASTBOUND–WEEKDAYS (read down)

	AM	AM	AM	AM	AM	AM	PM	PM	PM	PM	PM	PM	PM	PM	PM	PM	PM	PM	PM	PM	PM	PM	PM
VANCOUVER DEPOT	5:30	7:30	8:45	9:30	10:45	11:30	12:45	1:30	2:45	3:30	3:40	4:10	4:25	4:35	4:40	4:40	5:10	5:10	5:30	5:45	6:30	9:30	11:30
GEORGIA & BURRARD				9:35		11:35		1:35		3:35	3:45		4:30	4:40		4:45	5:15		5:35	5:50	6:35	9:35	11:35
CASSIAR & HASTINGS	5:45	7:45	9:00	9:50	11:00	11:50	1:00	1:50	3:00	3:50	4:00	4:25	4:45	4:55	4:55	5:00	5:30	5:25	5:50	6:05	6:50	9:50	11:50
NEW WESTMINSTER		8:10	9:25		11:20		1:20		3:20			4:55			5:25			5:55				10:10	12:05
LANGLEY	6:30	8:45	10:00	10:25	11:55	12:30	1:55	2:30	3:55	4:35		5:30	5:30		6:00			6:30	6:30		7:30	10:45	12:40
ALDERGROVE	6:45	9:00		10:40	12:15	12:48	2:15	2:48	4:15	4:55			5:50		6:20	5:45	6:20		6:45	6:45	7:45	11:00	12:55
ABBOTSFORD	7:05	9:20		11:05	12:35	1:05	2:35	3:05	4:35	5:10	4:50		6:10	5:50	6:40	6:10	6:20	7:05	7:05	7:05	8:05	11:20	1:10
CHILLIWACK		9:55		11:35		1:35		3:35		5:40	5:20			6:20			7:10			7:35	8:35	11:50	1:40
HOPE		10:50						4:30												8:30			

Saturday, Sunday and Holiday services are also available. For further details please phone your nearest PSL Agent.

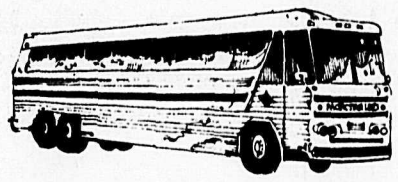

PACIFIC STAGE LINES

COME RIDE THE VALLEY WITH US

Legislative Library Jan 79
Parliament Bldg.
Victoria, B.C.

The Aldergrove Star

Illegitimus non carborundum

Vol. 21 No. 35 | 22 pages | Wednesday, August 30, 1978 | 25¢ per copy

Ben Trainor -he's a man of principles and dexterity

By RUDY LANGMANN

HUNTINGDON-A man should be able to act as his own lawyer, right?

Right.

And if you have to live on a disability pension of about $300 a month, it is not only a right, it is often a stark necessity.

Benjamin Trainor, who lives on a hillside here near the U.S. border, has perfected the courtroom ability to a science. Although lacking the formal legal training, he has become a top notch lay lawyer in his own right.

Ben makes court appearances and issues Supreme Court writs and subpoenas with the same ease with which he for many years managed to drive a caterpillar tractor and other heavy machinery. When he was very young he lost his right arm and leg in a farm accident, but this never stopped this bulldozer of a man from doing the work of one - or sometimes two - ordinary citizens.

Trainor bulldozes his way through a courtroom in the best Perry Mason style. So who cares if his approach is a bit unorthodox.

He usually has a number of law suits going at one time, and his track record is perhaps better than the average lawyer's. He claims that he never loses a case.

"Before I go into a case, I know that I am right," Ben says. "There would be no sense in fighting a case if I didn't, now would there?"

Indeed there wouldn't.

Members of the bar association and learned courtroom judges have different opinions about Ben. Some consider his appearance to be a refreshing breath of air injected into a stuffy court and sometimes even the cause of some releasing merriment. Others, however, do not like his style, particularly when it tends (as it often does) to play havoc with the legal decorum.

Ben's latest foray into the world of legalities includes a writ, issued by his own hand, against the Insurance Corporation of B.C. and its head honcho, American Robbie Sherrell. Background for this action is an automobile accident on September 4, 1977 involving Trainor's car and an allegedly unlicensed Manitoba vehicle, and Ben's writ of summons reads in part: "Your (local) manager, Mr. McEwan, had accepted responsiblity re damages to my car because the other party had no valid insurance, and then he was see-sawing since last September and I cannot afford to delay this any longer it has cost me a lot of money and the other party was guilty because they had no insurance on their vehicle and they seem to be getting away with it. You Mr. Sherrell as a manager are responsible so I am claiming the damages and costs whatever the judge may set, plus loss of my time and expense. As Mr. McEwan always says he is the manager and what he says goes - that's as far as we can get..."

Lawyers for ICBC pondered that one for a while and on June 27 this year entered appearance and applied for the Trainor writ to be struck from the supreme court "...for various reasons, including the fact that it discloses no cause of action." Solicitor for the defendants, S.H. Winfield, Esq., subsequently, in a motion, sought for the writ to be sruck out as "scandalous, frivolous and vexations, pursuant to rule 19, sub rule 24."

"Can I suggest that you consult a solicitor in this matter," offered R.P. Goseltine, chief ICBC counsel.

Meanwhile writs followed upon writs, subpoenas upon subpoenas and affidavits upon affidavits, until the Trainor file now consists of some 100 legal documents most of which have been duly entered in the New Westminster court registry. All involving the case of Benjamin E. Trainor v. Insurance Corporation of B.C. and Robbie Sherrell and the attendant cases of Ben Trainor (for Susan Trainor) v. Karon Janet Reimer and Manitoba Gov't Insurance Plan and vice versa.

Ben says that according to Matsqui police officers attending the accident scene on Huntingdon Road where his granddaughter, Sue, collided with the Reimer vehicle, the incident happened because the Manitoba driver failed to show intentions of a left hand turn. He says Reimer told the officers that she did not see a car behind her, that she did not remember. They wanted to press charges accordingly.

The case went to court. Judge Kelly presiding.

And according to Ben, his honor ruled that the accident was Reimer's fault but found her not guilty. So much for that. No insurance, no payment of the $700 damage to Ben's car.

That's when he decided to go after ICBC and Sherrell.

This case, too, came before the courts, and a county court judge in New Westminster threw it out, saying that Sherrell was not responsible.

"The judge wouldn't even listen to me," says Ben. And that in itself is unusual.

But if our gentle reader thinks Ben is giving up he's grossly mistaken. The injured man, who claims that ICBC first promised to repair his car and then reneged on this promise, is willing to take the case all the way through the court system.

If you still don't believe, consider this: Some years ago when Ben Trainor was charged (unjust at that, according to him) with a traffic offense and fined five dollars, he fought the case all the way to the B.C. appeal court. Seven learned judges eventually found him innocent as charged and the case dismissed. The cost to the taxpayers, about $18,000.00.

There are not many people like Benjamin Trainor around these days.

Ben Trainor ... he always wins in the end.

-Rick McIlwain photo

Pipers seek council grant

MURRAYVILLE-A request from the Langley branch no. 21 of the Royal Canadian Legion for a $1,500 grant has been turned over to council's grants committee here.

The Legionnaires are seeking the grant to assist them in the formation of a pipe band.

Twenty seven jobs created by Canada Works

LANGLEY-An allocation of $145,524. for phase three of the Canada Works Program in the Fraser Valley West constituency has been announced by employment and immigration minister Bud Cullen.

According to Joseph Cecic, district manager for the job creation branch in Vancouver, and Bruce Latremouille, manager of the Langley Canada Employment Centre, 27 jobs and 841 weeks of work have resulted. With a federal funding of $37,128 four people will be employed to build a new kitchen, dining room and residence for ten boys at the Chisholme Society residential farm and training centre. The project sponsored by the Chrisholme Society will provide the employees with a solid working experience in log construction.

Another project approved and sponsored by the Vancouver Mental Patients Society, received an allocation of $38,304. Five workers will be employed to help facilitate a program that will re-introduce some Riverview/Riverside patients to the outside community. The project will also help prepare the patients in a practical way for employment opportunities.

Also approved is a project which will employ seven workers to move a barn donated by the city of Langley to the site of the new youth centre on 207 Street in Langley. Sponsored by the Langley Youth Centre, this project received a federal contribution of $31,668.

Canada Works is a year round job creation program designed to alleviate cyclical, seasonal and regional umemployment rates and is the largest single element of the federal governments' employment strategy. Louise Robert provincial manager for Job Creation Branch, pointed out that the British Columbia and Yukon region received an allocation of $17.3 million for the third cycle of Canada Works.

Further information about the program may be obtained by calling 666-6400.

Group home officials will see protesters now

VANCOUVER-The president of the Children's Foundation, a non-profit society currently engaged in trying to open a treatment home for emotionally-disturbed girls in Langley, said Monday that an attempt will be made to meet residents who are upset by the idea.

Bob Malcolm said that the fact that the 35 residents, who live on Third Avenue off 216th St., were not consulted when Thetis House was proposed is the fault of the Langley office of human resources ministry and the municipality.

The residents' anger over the lack of consultation came to a head Friday when they erected a barbed-wire-and-log blockade across Third Avenue, blocking the way to the house for about seven hours.

The protesters are also disturbed by the prospect of having two such homes adjoining. Chrisholme, run by the Chrisholme Society which is separate from the foundation, is located on a 60-acre farm and houses 20 boys. Thetis House, on almost five acres, will house six girls.

Protest group spokesmen have said they do not mind having one such home in the neighborhood, but object to a second.

Malcolm said the foundation came into Langley at the request of the human resources ministry, which funds the operation.

"The position of the Children's Foundation is that they were invited to come into the area," Malcom said. He said they had full support of the ministry's Langley region and Langley municipality.

Theatre building close to becoming reality

LANGLEY-It looks like this community might get its own live arts theatre in the near future.

The councils of the two Langleys have had joint meetings recently to discuss the possible purchase of the former Pentecostal church building on 56 Street in Langley city, and the city and township fathers are reportedly in favor of the deal.

According to our sources councilors find the $600,000 purchase price negotiated between Langley arts council and the Pentecostal congregation to be a sound property investment and are working on a formula under which to jointly buy the land and buildings.

The owners of the property originally asked $1-million purchase price.

A report from the two civic administrators was presented to township council last week. It suggests that Langley city buy the property and grant assurance to the arts council and to township council that it reserve the church building and sufficient land to meet the objectives of the arts council for its use. The report also recommends that Langley township council pay $80,000 of the purchase price over a five year period to Langley city as its share in the property investment.

The recommendations were accepted by municipal council in Murrayville on August 21 with Ald. Jack Lindsay casting the only contrary vote. Final approval of the agreement is now expected from city council.

Langley arts council plans to use the building as a live arts theatre and for various workshop, meeting and committee rooms.

Last minute payment refused, claims taxpayer

MURRAYVILLE-A Langley man has complained to district councilors here that he was unrightfully charged with a late tax payment penalty although he came to the municipal hall money in hand before 5 o'clock on the last day for payment, July 31.

Gerry Nichele, who is the president of a company, which owns a commercial building on Fraser Highway in Aldergrove, said the staff refused to accept payment although it was not yet five o'clock.

He returned with the cheque the following day and was charged a penalty of $307.57.

A note from the municipality's tax department on Nichele's letter of complaint says that the staff worked until 10 p.m. on July 31 and that a number of payments were accepted from people who came to the door after the office was closed and that no payment was refused.

Municipal administrator Tom Rainey was instructed by council to conduct an investigation into the matter.

Four-way stops to be installed

LANGLEY-Because of a number of serious vehicle accidents at the intersection of 16 Avenue and 200 Street in southwest Langley a suggestion by Langley RCMP that full four-way stops be installed has been heeded by township council.

Councilors in Murrayville grumbled Monday about how their request for favorable recommendation from the police had first been turned down, but how the RCMP now apparently had changed their mind.

Four-way stop signs will be installed at the intersection.

Bid for injunction fails

MURRAYVILLE-Langley district tried - but failed - in obtaining a court injunction barring the Children's Foundation from establishing a group home for adolescent girls in southwest Langley.

District councilors were thanked Monday for their efforts as three local résidents appeared at the regular council meeting. Corinne Parrott, the spokeman for a large group of angry neighbors to the 21969 Third Avenue site, said the residents appreciated what council had been trying to do and only were dismayed that the bid to stop the building of the group home had proved ineffective.

"We are 65 families who are sorry that the injunction failed," Parrott said.

The residents signed petitions and wrote letters to every conceivable local politician when they learned about the Children's Foundation's plans for the home. Their lawyer argued that the home was not compatible with existing zoning regulations, while the attorneys for the foundation said it was.

There is already one group home in the neighborhood, Chrisholme, and the residents claimed that more establishments of this nature would cause crime in the neighborhood and a subsequent lowering of property values.

Parrott this week urged council to send a letter or "petition of protest" to the licencing authorities in Victoria. She said she had been in touch with Langley's MLA, health minister Bob McClelland and that he had told her that this now was the protestors only recourse. She said such a letter had already been sent by the management of Chrisholme who were just as concerned about the proposed new home. She added that there is also a foster home in the close neighborhood and that the residents felt that the area was being completely institutionalized.

Councilors agreed to send a letter to the health ministry's licensing board, but also pointed out that there was no more they could do in the case.

The residents' protestations last week culminated in a picket line around the group home site which was filmed on channel 8 TV.

Well known Langley son passed away

FORT LANGLEY-One of this community's most well known men died last Friday at his home.

Alexander Campbell Hope, late of 9375 - 222 Street, was 84 years of age at the time of his passing.

Mr. Hope, who was a reeve, or mayor, of Langley district from 1936 to 1945, was widely involved in community affairs throughout his long life.

Born in 1894 as the only son to a family of pioneer stock, he lived all of his life in the Langley district, taking a particular interest in his own community of Fort Langley.

Mr. Hope was the son of Charles Edward Hope, an architect who came to Vancouver from his native Yorkshire in 1888 and married the daughter of another pioneer, Alexander Mavis. In 1890 the family settled in the Fort Langley area.

Alexander Campbell Hope served as a school trustee in Langley from 1932 to 1933. In 1933 he was elected municipal councilor and served in that capacity for the next three years. In 1936 he became reeve and held this important post until the final year of the Second World War.

Mr. Hope also served his Langley constituents as the MLA for Delta for a number of years.

He was involved in numerous committees, commissions and boards all concerned with the local community. He was the chairman of the Fort Langley Restoration Committee which succeeded in having the national parks board restore and maintain the old fort in 1954. He served for many years on the Fort Langley board of trade, and various other bodies concerned with the political and recreational welfare of Langley residents benefitted from Mr. Hope's involvement and efforts as well.

Alexander Campbell Hope is survived by his loving wife, Mabel; four sons, Ernest of Nevada, Charles of Cloverdale, Philip of Fort Langley, and Lawrence of Burns Lake; 12 grandchildren; two sisters, Mrs. Margaret Garrard and Mrs. J.B. (Thelma) Ellis, both of Vancouver and one brother, John of Oliver.

Funeral service for Alexander Campbell Hope was held in St. George's Anglican church here yesterday afternoon with clergy from the Four Saints Parish officiating. Interment followed in the Fort Langley cemetery.

Mr. Bee visited Aldergrove Mall Saturday, giving gifts of balloons, Freezee, coffee and T-shirts to patrons of Aldergrove Centre. Mr. Bee's arrival was sparked by the new owner of Busy Bee Cleaners.

For the man who has everything, how about a calendar to remind him when all the payments are due?

Weather

By NORM GREEN

WEATHER REPORT

8.5 miles NW of Abbotsford Airport. Normals calculated for period 1951-1970.

1978

DATE	MAX.	MIN.	RAIN
Aug. 21	22.6 C	9.1 C	-
22	18.2	6.3	2.9 mm
23	20.2	8.2	8.2
24	21.2	12.5	1.2
25	21.0	9.2	2.1
26	21.9	12.5	-
27	23.4	8.0	0.3

Normals for the period Max. 22.3 Min. Min. 8.9 Precip. 13.7 mm

Sunday was the warmest day since the hot weather ended on August 9 (28.2). In the eighteen-day cool period the 27th had an above-normal maximun and the 21st a normal maximun. The mean temperature for the month so far is 16.5 (August normal is 16.0) 28 days this summer have been hot (26.5 or higher). Last summer had 28 while the normal is 22.

While over two-thirds of the summer (June, July, and August) has been very warm and dry (June 1-7, June 16 to August 9), it has turned out to be a wet summer. Only two summers since 1971 have been dry (1973 and 1974).

Total rainfall (June, July, August)
1971 216.9 mm
1972 294.6 mm
1973 124.2
1974 157.0
1975 232.7
1976 242.1
1977 163.3
1978 205.2
Normal 162.1
Wettest 1964 369.8 mm
Wettest 1964 369.6 mm (14.56")
Driest 1967 43.7 mm (1.72")

Stirling boss to stay on

VANCOUVER PROVINCE- David Radler, president of Sterling Newspapers Ltd., the B.C. newspaper chain that Maclean-Hunter Ltd. intends to buy, said Tuesday that he will stay on as president for at least six months.

Sterling signed the deal with Maclean-Hunter on Monday after several weeks of negotiations.

Radler said he had been talking to six or seven parties but in the end, it narrowed down to the Toronto-based publishing firm "when they put in the highest bid."

He didn't disclose what Maclean-Hunter will pay but said it is closer to $20 million than the $13 million figure quoted as Sterling's original asking price.

Closing date of the deal is Sept. 30.

The Sterling purchase is MacLean-Hunter's first venture into the newspaper business.

Sterling was founded nine ago by Radler, Toronto industrialist Conrad Black and lawyer Peter White, who remained its sole owners. They built the group up to a chain of nine daily, nine weekly and two twice-weekly newspapers. All but one of them is in B.C.

The dailies are the Cranbrook Townsman, Fort St. John Alaska Highway News, Kimberley Daily Bulletin, Nelson News, Port Alberni Alberni Valley Times, Prince Rupert News, Terrace Herald and Trail Times.

Sterling's suburban weeklies include the twice-weekly Richmond Review and the onceweekly White Rock Sun, Surrey Delta Messenger, Coquitlam Enterprise and North Shore Citizen.

The community weeklies include the twice-weekly Peace River Block News and the onceweekly Chetwynd Echo, the Mackenzie Times, the West Kootenay Advertiser, the Cranbook Town and Country and Northern Horizons.

Because it is privately owned, Sterling doesn't reveal financial figures. But Radler said this year's sales and earnings are "significantly higher" than 1975's sales of $9.3 million and earnings of $1.35 million. The three-year-old figures are the only ones available.

It is expected that Radler will become more involved in the affairs of Argus Corp. of Toronto, now headed by his colleague, Conrad Black.

Bill Smiley

Reading habits

There are so many things about me that annoy my wife that I could not list them in this space, not even in point form.

But I believe the one thing that abrases her most severely is that, "you always have your nose stuck in a newspaper." Well, I retort, if one must get one's nose stuck in something, there a lot more painful things than a newspaper.

She's right, of course. I glom through two dailies, a welter of weeklies, a scattering of news magazines, and a gaggle of other publications, from the Anglican to Canadian Literature. When I'm reading books, from fiction to history to biography, from children's books to spy stories to pornography.

It must be irritating to her, when she's trying to tell me what a scramble she had with her music pupils, or why the dart she put in her new blouse makes her look like Mae West with one breast shot off.

It must be maddening to her, when, after fifteen minutes of wailing out our daughter's unemployability, groaning about our grandson's power of destruction, or worrying about our son's safety in the purlieus of Paraguay, to have me look up and say, "Hey, sweetie, did you know that Dennis Braithwate (a columnist) had the gout? Know what causes the gout?" Or, "Guess what that turkey Trudeau is going to do next?"

She is, however, not without a modicum of realism. If she were a general's wife, she'd know that I had to be off to the wars or at least to some cosy place within fifty miles of the front lines. If she were a doctor's wife, she'd know that you can't make $100,000 sitting around watching TV. If she were a lawyer's wife, she'd know that your ears do prick up, like a hound dog's, when you hear an ambulance siren.

So, she's the wife of a teacher and a writer. And she knows darn well that this is part of the price. The man has got to read.

At least this is the picture I draw for her, in many a heated discussion. Sometimes I manage to convince her, until the next lapse. The truth is something else.

I read the news for nefarious and numerous reasons. One is for pure laughs. Often this is at the media themselves, and the seriousness with which they take themselves. Did you ever see, since cousin Elmer was left standing at the altar, such a disgruntled bunch as the media when the prime minister refused to call the election they had got themselves engorged about?

Another reason I peruse the papers is to indulge my taste for irony. In an effort to keep the peace, the Yanks are selling fighter planes to both Israel and the Arabs. They would prefer to sell only to Israel, because there is a veritable host of Jewish votes in the U.S. But they need oil, so they sell to the Arabs, too. Shades of the days when they sold scrap iron to Japan, before WWII, and had it returned with interest in the form of shrapnel.

I study the media as a sort of ego trip. Doing so makes me aware that I am not as obnoxious as Pierre Berton, not as arrogant as Pierre Trudeau. It works the other way too. I learn that I'm not as fearless as Borje Salming, not as colorful as Muhammed Ali. But then I'm not as silly as Elwy Yost or Howie Meeker, so I really come off fairly well.

Studying the news makes me aware of the darkness of the human condition. Two little boys in England, six and four, beat an old lady of 84, bed-ridden, to death because she gave one of them six-pence, and the other nothing. I wonder about my grandboys.

I read a story, and wonder at the lack of sense of humor among our politicians. Recently a professor hired to do a study of falling enrollment in schools, came out with the first part of his report. With tongue in cheek, he suggested women should start staying home and having babies, or perhaps test-tube babies should be produced; otherwise, our educational system would fall apart for lack of clients. The polls, fanned by the media, accused him of racism, anti-feminism, and everything else short of going to the bathroom without having to.

I know the feeling. Sometimes I make a joke in this space, and I'm appalled at the reaction of humorless people. I'm attacked as a libertine, an atheist, a monarchist, a war-monger, a peace-monger, a perverter of the young, a denigrator of the elderly, a male chauvinist, a female apologist, a rotten husband and father, a lazy bum, a teacher who should not be allowed within hailing distance of our young.

It doesn't bother me much, because I get all this jazz at home, long before the letter writers get to me. I'm just old Bill Smiley, trying to keep his head above water in the stream of life, without swallowing any of the sewage that seems to infest it.

Finally, I enjoy that old enjoyable known as "I told you so," I get a real kick out of looking back and realizing that some cause I espoused years ago, to the great indignation of my friends and foes, is now the in-thing. Thirty years ago I said we should recognize Red China, a fact. Horror! Now they're our buddies. They buy wheat.

Taylor says fellow councilors are a bunch of socialists

MATSQUI-Councilors here, save for Ald. Doug Taylor, are nothing but "a bunch of socialists," the out-spoken alderman and former conservative candidate charged this week.

The accusation came when Taylor demanded that his fellow councilors reconsider the recently announced joint venture with private industry. On August 7 council announced that it would be proceeding jointly with Cal Investments Ltd. of West Vancouver in a $14-million project to develop a civic centre complex in Clearbrook.

Taylor was not present at the press conference where representatives for the development company as well as the project architects answered questions from the press.

His call for reconsideration of the project was first made two weeks ago.

Mayor Harry DeJong indicated that Taylor was "double crossing" council since the project was first proposed when Taylor still occupied the mayor's chair.

Taylor responded by saying that the proposal "smacks of pure socialism." He added that council was not qualified to develop anything of this nature.

He also came out against the proposed commercial developments within the large complex, in particular the suggested junior department store and smaller retail outlets. He said he feared the project would hurt his concept of a true town centre between Clearbrook and Seven Oaks.

DeJong said the proposal involving the free enterprise developer was the best way to develop the land which used to be occupied by the municipal works yards. He said all sub contracts on the project would be let to the lowest tenderers in the private sector.

According to the contract between Matsqui and Cal Investments the title deed to the land remains with the municipality which will lease the land to a joint company and lease the building space it will occupy back from the same company.

THE CORPORATION OF THE TOWNSHIP OF LANGLEY

NOTICE

The Municipal Offices will be closed on Labour Day, September 4th, 1978.

The Municipal Council Committee Meetings scheduled for that day are postponed.

The Committee Meeting is rescheduled for 9:00 A.M. on Monday, September 11th, 1978.

The Regular Council Meeting will be held at 2:00 P.M. on Monday, September 11th, 1978.

D.J. DOUBLEDAY
MUNICIPAL CLERK

35-1

NOTICE TO CUSTOMERS
NEW POLICY

As of Sept. 1st, 1978 there will be a new book trade-in policy. Only 50% of trade-in credit may be extended towards any one purchase. This is to say for example you bring in $5.00 worth of trade-ins, you will receive a credit slip showing this amount. When you've chosen say $3.00 worth of books only $1.50 of your $5.00 credit slip may be extended towards the $3.00 purchase. Therefore leaving a balance of $1.50 to be paid in cash.

A new credit slip to be issued for the remaining $3.50.

I trust you as my customers can see my reasons for adopting this policy as it is no longer economically feasible to continue the old way.

Remember, this is still the home of half priced books which is still a better deal than most second hand bookstores around

The Book Shop
27118 Fraser Hwy,
Aldergrove
Ph: 856-5811

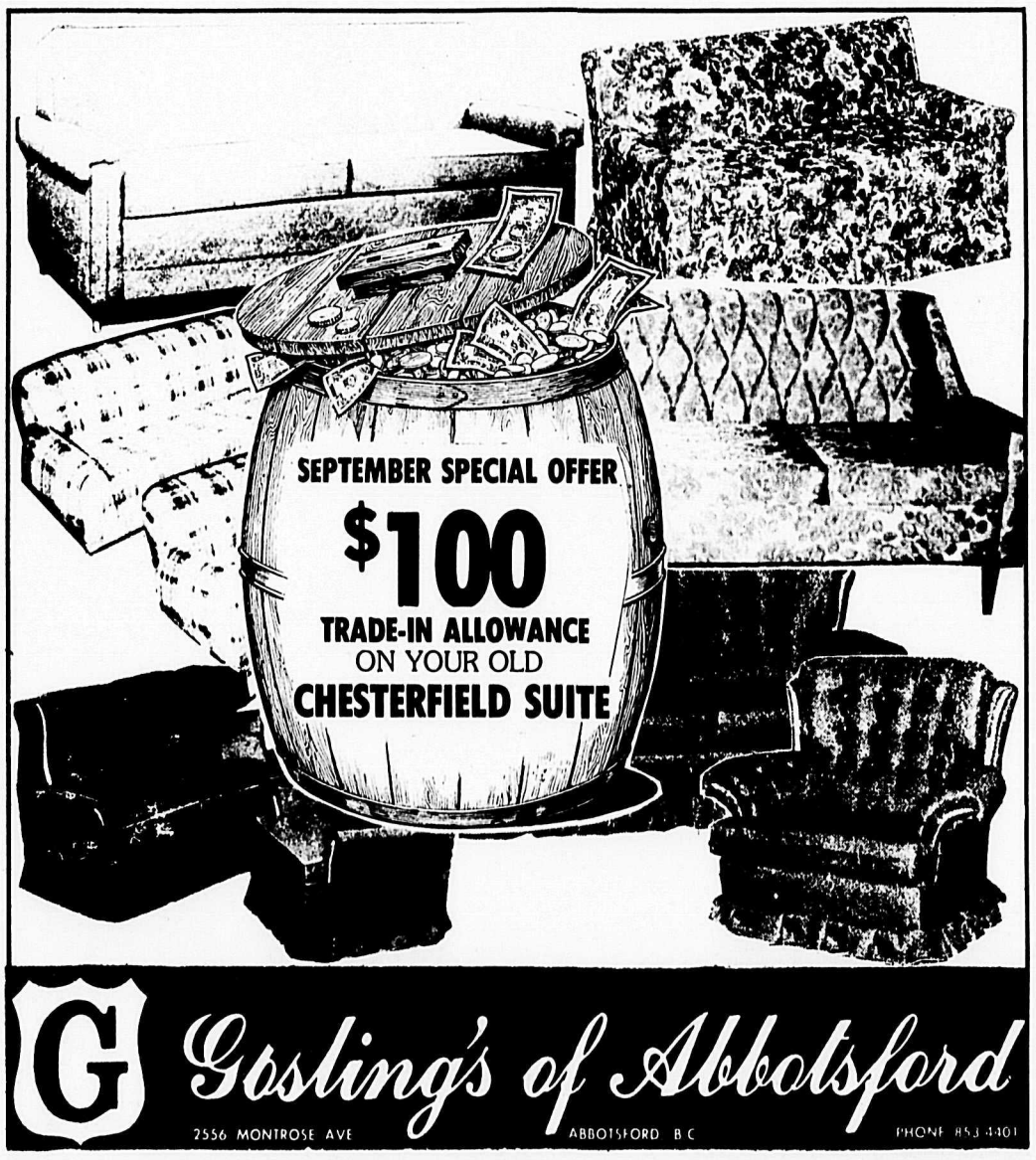

Gosling's of Abbotsford
2556 MONTROSE AVE ABBOTSFORD B.C PHONE 853-4401

BACK TO SCHOOL!

HOLLOFIL II with Dacron
Ski Vests
A light-weight vest with natural softness that provides protective warmth. They are odorless, non- allergenic and mat-resistant. Easy to care for and fast drying. Resists mildew and is resilient. In assorted colors. Sizes XS - L.
COMPETITIVELY PRICED from $32.00

Stage III Shirts
Designed for DISCO FEVER
The slim shirt for the contemporary man ... only! They have a slim body with slim sleeve, and higher arm holes. Sizes XS - L.
COMPETITIVELY PRICED AT $20.00

BACK TO SCHOOL
Sox Special
100% nylon sox in assorted solid colors. Reg. value $1.19. Limited quantities per customer. One size fits all.
pair SPECIAL 49¢

This year let the aroma of your locker include the fresh fragrance of new athletic sox, by McGregor. Cushion sold for comfort, tube styles, multicolor. Sizes 9 - 13.

Back to School **Denims** Back to School **Denims**
Sizes 26 - 44
Best selection around.
VISA SCRUBBIES TYME WRANGLER Levi's ZIGGY

Young Men's Leather Jacket

In Cabretta leather - a short stylish leather in button or zipper front. In browns, tans, and black.
Size 34 - 46.

BACK TO SCHOOL
Clearance on Summer Jackets
Great for cooler mornings when you begin the day. There are nylon jackets, cord jackets, and wool jackets in assorted colors. Sizes 36 - 46.
Reg. value up to $45.00. Prices start at $5.99

Active Shirts
GWG SCRUBBIES
These long sleeved 70% acrylic and 30% polyester are that sweat shirt style for those 'active' days. Sizes S - L.
COMPETITIVELY PRICED AT $11.95

Walk the halls in style this year in
'Fun Shoes' by Valenti
In tan leather, brown suede with rubber sole. Just what you need to leave your mark in this school year.
Sizes 7 - 12. COMPETITIVELY PRICED FROM $31.50

CHARGEX VISA master charge

Garry's Men's Wear
9:30 to 6:00 Mon. to Sat. except Friday to 9:00
3086 - 272nd Street, ALDERGROVE 856-7606

The MacCoy's are coming

Outer space creature presented certificates to all summer program children at Aldergrove Library, Saturday. Above is Nadeen Alibhai receiving his.

The first part of August was planned for a large family get-together at the home of Mr. and Mrs. Raymond MacCoy of Langley for the re-union of ten brothers and sisters and their families from all parts of Canada and the U.S.

The MacCoys being of Irish descent, were pleasantly surprised on entering the property of their brother Raymond and his wife Elaine, to find their driveway and beautiful home decorated with the family MacCoy crest, leprechauns, shamrocks and a sign with their individual family names.

Each evening found the MacCoy Clan entertained by Irish songs, and bagpipe music. Highland dancing and jigs were performed by Mareen and Tara MacCoy who have won many medals for highland dancing.

Kilts were in order for many members of the clan.

Those present were Pauline MacIntosh of Aldergrove and her family, Larry and Judy MacIntosh of Deep Cove, Virginia and Dennis Russell and sons Jimmy and Billy of Langley, Gordon and Alane McIntosh and sons David, Chris and Anthony of Mt. Lehman, Donna and baby daughter Tracy Richards of Langley, and Ted MacIntosh of Aldergrove.

Mr. and Mrs.Robert Pugsley of Waterloo, Ontario, Mr. and Mrs. Pat Gilbert and son Roger of Surrey, Mr. and Mrs. Steven Wickes and sons Steven and Patrick of White Rock, Mr. and Mrs. Ron Gilbert with son Norman and daughter Trina, or Surrey, Betty Powell of Surrey, Daisy Holm of Coquitlam, Gary Warick of Langley, Elaine Jacobsen of Toronto, chief petty officer Stan MacCoy and daughter Cathy of Victoria, Valerie Oshakken and daughters Debbie Kempffer and Laurie, sons Jay and Rickey of Two Harbors, Minn., Kenneth and Madeline MacCoy, daughters Tara, Maureen and Shannon and son Kevin of Winnipeg, Man., Gary, Carol, Lara and baby Matthew Haller of Victoria. Hosts for this special family gathering were Raymond and Stanley MacCoy, and hostess was Elaine MacCoy, wife of Raymond.

The MacCoy clan and families declared this second re-union a huge success and made arrangements for their third re-union to be held within a four year period.

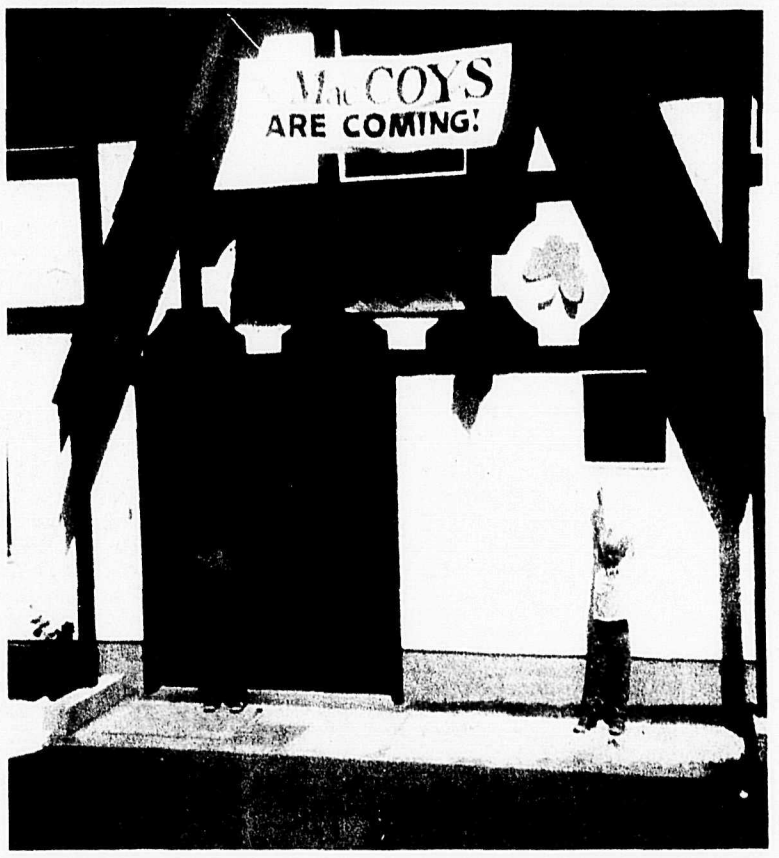

Old hall takes on new look

By ERNEST CLUETT

ALDERGROVE-The O.A.P. hall on 273 Street is making rapid progress towards completion under the contractor, Mr. Kovacs of Eman Construction. Kovacs has cooperated on several occasions with ideas of your executive beyond the contract terms.

Langley Recreations pre-school will open on September 11 and will run for five mornings a week from 9:00 to 11:30.

Our regular September meeting will be held on September 15 and not the first Friday as it has always been. In October it will revert to the first Friday of each month and will be held on October 6.

In all cases needing decisions, your executive board has been consulted by phone or personally and as the executive were elected by you to represent you all squawks and beefs should be brought to the meeting on September 15 to be discussed. If you are not satisfied come and say so.

On Saturday, September 16 a pot luck lunch will be held in order for members to gather and swap their summer experiences, local scandals, and who eloped with who without their parents' permission. The first dance of the season will follow at 8 p.m. There will have to be a "bee" to put the hall back together and a lot of things that no longer fit will have to be replaced.

We understand the bus tour to the sugar refinery started with a tour of your O.A.P. hall. It is to be hoped everything met with your approval as so far no criticism has been heard and everyone seemed to be satisfied by the hall's size and appearance. But there will be things overlooked that should have been done and one major job that has to be done by the members when time and finances permit. There should be a grand opening the date of which will no doubt be decided at the September 15 meeting.

We still have not recieved the $12,750.00 Victoria grant and we have sent on two occasions, reminders to the department by registered mail, that we have filled their conditions and we would be glad to recieve all or half the grant. So far they have not condescended to answer our appeals. Perhaps they completely shut the department down in August. Two of our member who will be in Victoria over the holidays have kindly consented to go and find out if anyone is alive and minding the store.

One executive meeting was called during the hall shutdown and a full slate attended in Mrs. Dospital's home. Several urgent and pressing problems were settled and of course they all related to the hall.

Complaints about dogs

MURRAYVILLE-Two complaints lodged by Fort Langley residents with township council here have been referred to the district's director of engineering.

A letter from Mrs. Rennie complained about the "dog nuisance", the litter and brush problems, and the lack of proper curbs and gutters.

Gwen Seney also mentioned the apparent lack of adequate dog control in the village.

Mayor George Driediger on commenting on the dog control situation said that "we have too many complaints coming from Fort Langley." He urged that council have "a little talk with the man" who is the district's dog control bylaw officer.

Abbotsford man attacked

VANCOUVER - A 38 year old Abbotsford man was attacked and beaten by two men while on the premises of his farm. He suffered damage to his right eye which left him with blurred vision for two weeks. For loss of wages and injuries suffered the victim was awarded $1,222 under the criminal Injuries Compensation Act which is administered by Workers Compensation Board of B.C.

Last Time

"I'm telling you for the last time that I won't let you kiss me," the girl said. "I knew you'd weaken," the lad interpreted in his favor.

Read A Book Today

Read any good books lately? Come check out our selection of hardcovers and paperbacks!

From bestsellers to the classics, reference books to the "how-to"s... you'll find them all here!

ALDERGROVE BOOK SHOP
856-5811

BALLET
Instruction in Classical Ballet
and European Folk Dance
For children and adults
For information and registration
Ph: Ms. Jane Green
856-7002

THINK SWIMMING!
In your own pool. This lovely 4 bdrm home has all the features to compliment its fantastic pool and yard right in the heart of Aldergrove. Only $59,900.

WALK TO SCHOOL!
Quiet street on 1 acre (beautiful view) ideal for large garden, children and pets to romp around, fenced too. Over 1300 ft of living area on one level. Set up for in-laws downstairs.

GLORIOUS 10 ACRES
In very desirable Bradner area. With beautiful post and beam home. Immediate possession.

For details and viewing, call
MARY LEWIS 856-8527 (res.)
SABIL REALTY LTD.
856-2577 or 530-7147
35-10,011-1

A. V. Hatchwell, D. C.
Chiropractor
would like to announce the opening of his office at 27111 Fraser Hwy.
Tuesday, September 5, 1978
Phone 856-7781 (office) 856-5225 (res.)
Hours: Monday, Tuesday, Wednesday, Friday
9 a.m. to 2 p.m. & 3 p.m. to 8 p.m.

ABC THE ALDERGROVE BUILDING CENTER "better buys in building supplies"

KILN DRIED STUDS
No. 3, 92-5/8 Each ..... 99¢

SPRUCE 2x4's
No. 3, Any length..... 16¢ ft.

NAILS NAILS
3¼" Common
$14.95 Box

UTILITY KNIFE

Fixed Blade Plus 5 Blades ..... $1.69 ea.

FRESH PORTLAND CEMENT

PER BAG $3.59

POLY-POLY-POLY
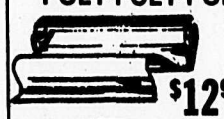
$12.95 roll
1000' sq. ft. clear

GREAT FENCING BUY!
SPRUCE
Rough one side
Good Grade
Random lengths
At This Price PER FOOT
1x4-.07, 1x6-.12, 1x8-.16

PRE HUNG DOORS
Pre-finished vinyl doors complete with 2 sets mitered casings.

$36.95 ea.

PANELLING
Dark Pine (Simulated)
$5.99 per 4x8 sheet
Antique Maple
$6.78

Paint that fence for $1 per gal.
5 gallon pails oil stain semi- transparent. Med. Grey or Light Tan
5 gallon pail Each $5.00

DAP OIL STAIN
6 solid colors-Dilute 50-50 for semi transparent.
Reg. $13.95 Clearing at per gallon .....

$9.90

SIMMONS Contractor Blades

7¼" Each $2.99

COME AND SEE OUR TOOL DEPARTMENT

BUILDERS SAWCAT
No. 3037 - 7¼" List $135.00
SPECIAL 99.00
No. 3047 Electric Brake
List $185.00 SPECIAL $169.00
ONE ONLY
9¼" Electric Brake
List $250 SPECIAL $179.95

GOOD HANDYMAN SAW
No. 7340 "Professional" Each $69.98

268900 OLD YALE CRESCENT AT FRASER HIGHWAY 7:30 am to 6 pm 6 days a week

COMPARE
The Built-In Differences of a National Pre-Manufactured Home Package
The Adrian
1200 sq. ft.

NATIONAL HOMES
Save time and money...What we do in our factory saves you time in the field.

Don't be fooled by price comparisons...The price on a National premanufactured home package is a total price. There are no little hidden extras.. no surprises when our package reaches your job site. Our specification sheet tells you exactly what you will receive for your money.

Just a few of National's standard features included in our Emblem series price.
- Separate deliveries of your: Basement Package, Home Package and Kitchen Cabinets eliminate job-site damage.
- Pre-manufactured wall sections of kiln-dried hemfir.
- Gyproc, poly, R-12 walls and R-26 ceiling insulation.
- Twin sealed, double weather stripped, wood casement windows.
- Carports and garages are included in our price if illustrated in our catalogue.
- 2 x 6 top and bottom chord trusses withstand heavier loads.
- Prefinished interior doors with matching trim.
- Fully insulated metal exterior doors with matching window/screen storm doors.
- Beautiful Citation furniture finished kitchen cabinets and bath vanities, mirrored medicine cabinets.
- Shutters, flower boxes, window grids and planters are little extras that are included in National's price (if illustrated in our catalogue).
- A one year homeowner's insurance policy protects you from vandalism and theft while your home is being constructed.

FOR MORE INFORMATION CONTACT YOUR LOCAL REPRESENTATIVE TODAY
FRANK MARTIN
ABBOTSFORD SHOWROOM
2866 Mt. Lehman Rd. S.
Bus. 853-1195
Res. 859-8221
SEND NOW FOR NATIONAL'S CATALOGUE OF 120 STANDARD COMPONENT HOMES

NATIONAL HOMES LIMITED AS
Box 245, Abbotsford, B.C.
Please rush a copy of National's catalogue of component-homes.
Name .....
Address .....
Phone No. ..... I Own a Building Lot .....
I Plan on Building ..... I Require Financing .....

Comment

The Aldergrove Star

4A WEDNESDAY, AUGUST 30, 1978

GUEST EDITORIAL

A con game of a desperate government

by Don Marshall

How often do you hear, "inflation is a world problem -- we're better off than some." That's usually a comment from a politician, but I hear it more and more lately from individuals. It's a lot of bull -- for in Canada, it's high taxes and the misuse of those taxes that's AT THE BASE OF ALL OUR ECONOMIC AND SO CALLED UNITY PROBLEMS.

We have had wild spending, wasteful extravagance and have spent billions that have been lost in misjudgment and sheer incompetence.

Why is it happening? Why must we put up with Trudeau's vision of bilingual Canada? Why do we have such divisive and dangerous pieces of legislation that prove so costly and unneccessary? Is there a sinister plot to break apart our great nation? Do we have an unscrupulous prime minister? Is the new constitution legislation a threat?

Trudeau's own liberal MPs and senators last week made the accusation that the government is trying to give itself the potential to wield dictatorial powers in a new constitution. One liberal said the cabinet could render the House of Commons impotent "under an unscrupulous prime minister."

Many other former Liberals are making comments such as "This is the most dangerous piece of legislation ever to come before Parliament." Another liberal said, "This legislation would, in effect, give the prime minister the authority to keep on reinstating himself ad-infinitum."

As I write this editorial I glance at my press release which is the statement of Robert Andras, President of the Treasury Board. It's all about so-called Expenditure cuts, but as phony as a wooden nickel.

In fact, the Federal government is still going to grow. Their cutting back appears to be only what they planned to grow next year. I quote from Mr. Andras, -- "This means that we will be under the 10 per cent goal next year for growth of the federal budget. In fact, we should be under 9 per cent."

Ther is no, "No growth" in the Federal government. There are no tax cuts for the wage earner; no lessening of the tax burden for small businesses.

As some more examples of waste of our Tax dollars, consider the Auditor-General's report tabled in the House of Commons in 1977. He said that Canada should write-off about a billion and a half dollars in loans to many countries as there was no hope of repayment. These loans were over a 50 year period with no interest. Other deadbeats, who can never repay their debts to the government are C.N.R., National Harbors Board, St. Lawrence Seaway Authority and the C.B.C.

Let me point out a tragic relationship between Niger and Canada. In 1971, our Federal government provided $20 million dollars to improve the French language of the country's four million people.

In 1974 we all remember the one million persons in Niger dying of starvation. That same year Canadian total aid was $349 million dollars. Despite Canada's agricultural expertise, only three percent was for assistance in agriculture. But here'S THE REAL KICKER In 1975 they gave a grant to Niger of $84,000 to study infertility among certain groups of Nigerians.

Do you know where $413,000 of our tax money went last year? To maintain tropical plants in government offices. That's a written answer on the Commons order paper.

Your Government appeased Quebec with over 1¼ billion dollars. You all remember Mirabel International Airport which cost $600 million and had a loss of $46.5 million, but did you hear the story of the great party they had at the opening of Mirabel with your tax money. They racked up a price tag of more than $500,000. Included was $48,840 worth of food and $20,000 worth of booze. Did you enjoy it?

Most people do not realize that regardless of their income, they pay almost half of their income in taxes. If you consider indirect and direct taxes, e.g. income tax, sales tax, excise tax, fuel tax, property tax, natural resource tax, import duties here's where you pay according to the Fraser Institute.

If your cash income is 2500 dollars; your total taxes are 1223 dollars. If your cash income is 15,000 you pay 7095 in taxes. If your cash income is 32,000 you pay 16,317 dollars in taxes.

It is now time we looked at the Trudeau government as a "Shock Treatment", and treat everything they say from this point on as a con game of a desperate government.

(Mr. Marshall is the publisher of the Dawson Creek News)

"Get this straight! If people only retire when they're no longer productive, you should've gone 10 years ago!"

The Aldergrove Star

Established 1957

Published every Wednesday at 27120 Fraser Highway, Aldergrove, British Columbia

CENTRAL FRASER VALLEY STAR PUBLISHING LTD.

Rudy Langman, Editor

Inge B. Langman, Business Manager

A politically independent weekly newspaper serving the Langley and Matsqui districts in the beautiful Central Fraser Valley

Telephone: **856-8303** or **856-5212**

Mailing Address: **Box 220**, Aldergrove, B.C. V0X 1A0.

Subscription Rates in Canada: 1 Year-$6.00
2 Year-$9.00
O.A.P. per Year-$3.00

Second Class Mail Registration numbers 1270 (Aldergrove Star)
Postage paid in Aldergrove, B.C.

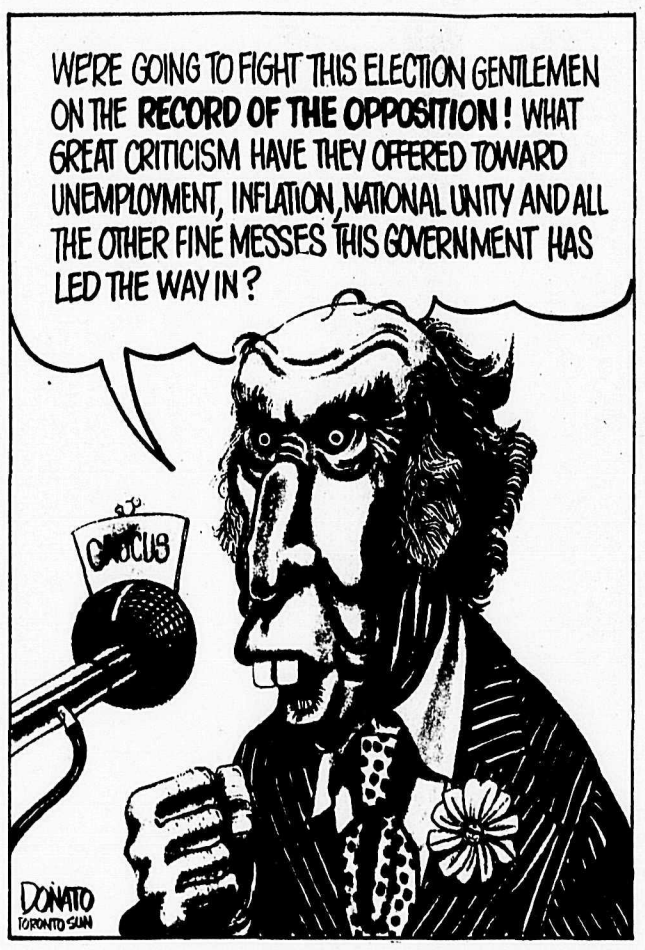

Circle of danger

Each day an ever-widening circle of danger surrounds mankind. It is a vicious circle that reaches the front pages only occasionally. It is the combination of babies and bombs. Each day, the world's nations are spending considerably more than $1 billion on their bombs and their military establishments. And each day, 170,000 new babies come into a world threatened by a shortage of basic resources.

In a century that is haunted by the memory of two global wars and countless lesser but nevertheless grisly conflicts, the great powers and all of the smaller nations are spending between $375 billion and $400 billion on various expenditures each year. The $350 billion figure for the year 1976 represented more than the combined national product of South Asia, the Far East and Africa.

The danger of the proliferation of weapons is matched only by the other potential disaster facing humanity - overpopulation. If present trends continue, Mexico, one century from today, will have a larger population than the Soviet Union and China combined. An unchecked population in the poorer lands will mean that the already crowded island nation of Indonesia would have 1.78 billion people in 100 years, or almost half the present population of the globe.

The circle of danger can and must be broken. A greater awareness of the twin curses that haunt us - armed proliferation and overpopulation - can help meet the crisis. Once people understand fully that only they themselves can control the destiny of humanity, the solution will be at least within our grasp.

-United Church News

Beggar your neighbor

By JIM SMITH

A long time ago, the wellknown Fathers of Confederation agreed that, in future, all of Canada would stand together sharing equally in the good and the bad. But something went wrong along the way and now the impoverished Maritimes are part of the same Confederation as wealthy Alberta and Ontario.

Increasingly - and quite aside from the well-known sovereignty issue in Quebec - Confederation has become a matter of every province for itself. The noble concept of one for all and all for one has gone by the boards.

One example of the course we're taking can be found in Quebec where, by provincial decree, it has been specified that construction workers from outside Quebec will not be permitted to work in that province unless it can be determined that workers with similar skills are not available locally.

Quebec's action invited immediate response from Ontario which has introducted legislation barring Quebec tradesmen. Other regions can be expected to follow suit.

But let's not dump all the blame on one province. Last year, for example, Ontario went shopping for new public transit vehicles. The lowest bid came from MLW Worthington, a Quebec based outfit - but the contract went to Ontario's Hawker Siddley at a higher price.

Alberta, meanwhile, gives preferred status to its own contractors for pipeline construction. Outside contractors get work only when there aren't any local firms available.

Manitoba stipulates that only Manitoba based consulting engineers be employed on nuclear generating plants there. Competent engineers from anywhere else in Canada are out of luck.

Then there are the interprovincial trucking wars where vehicles with out-of-province license plates are pulled off the road by police.

The examples of beggar-your-neighbour policies within Confederation are almost endless. It's impossible now to ignore the fact that Confederation just isn't working out the way the Fathers planned it. The provincial leaders are to blame - but so is Ottawa, which has failed to develop a comprehensive national development policy. The provincial ploys are born out of frustration with an economy that has stagnated.

There is an important lesson here for Canadians. Although we operate one of the world's most open economies (more than half the goods coming into Canada pay no duty whereas the U.S., for example, taxes more than 90% of its imports), our trade representatives in the Geneva trade negotiations are talking about cutting tariffs even further in exchange for non-tariff concessions from other countries.

But agreement on tariffs is a relatively easily attained state, being nothing more than a matter of arguing over easily defined numbers. Non-tariff barriers, on the other hand are far more subtle and less readily defined. So, if we can't cope with trade barriers within our own borders, how can our naive "boy scout" approach t international trade in Geneva accomplish anything of value? There's a lesson on international trade to be found in our own interprovincial affairs.

Double indemnity

By ART BUCHWALD

WASHINGTON - We see the advertisements in newspapers and magazines. Paid for by the insurance companies, the ads appeal to all members of the public who may someday serve on juries: Every time we award a *plaintiff a settlement in an* accident case, we are only hurting ourselves. It isn't the insurance companies who will suffer, we are told, but the public, because when we decided in favor of the plaintiff the companies have no choice but to raise our rates.

I don't know about you, but the advertisements have persuaded me.

I have this fantasy that I'm on the jury of a giant negligence case. *We've heard all the evi*dence and we are now back in the jury room trying to arrive at a verdict.

The foreman of the jury speaks first. "All right. This is an open and shut case. The truck driver rammed into the victim's car killing both parents and leaving four orphans. The evidence indicated the brakes on the truck were faulty and the trucking company sent it on the road *anyway. How much money do we* award the children?"

"Wait," I cry. "There's more at stake than that. What about the trucking company's insurance people? What will happen to them if we award a sizable sum of money to the children?"

"They'll have to pay it," a juror says.

"But it will eventually come out of our pockets - yours and mine."

"What the hell are you talking about?"

"Don't you read the ads?" I say "Every time a jury awards a large sum of money to the victims of an accident, we, the public, have to eventually pay for it. The insurance companies aren't in business for their health."

"What are they in business for?" another juror wants to know.

"To serve the public. They collect premiums from all of us to protect our lives and property. As long as they don't have to pay off, they can build skyscrapers, invest in the stock market, float real estate loans and sponsor some of the best programs on television. But if they have to start paying off on their policies, they can get in serious financial difficulties, and then we, the policyholders, have to bail them out."

"Are you saying we shouldn't award the plaintiffs in this case any money because the insurance company will get hurt?"

I reply, "All I'm saying is we should think about it carefully. Why should we punish a poor insurance company which, if it loses the case, will only punish us?"

"That's what insurance companies are for," a juror retorts. "They're supposed to take risks. The insurance business is nothing more than a giant crap game, and it's their job to pay off when they lose."

"That is exactly the attitude that is driving insurance rates up all over the country. Every time a case gets to court we say, 'Let the insurance company pay through the nose.' Why can't we be the first jury to say, 'Enough is enough. We will not reward people for negligence committed by another party.'? Don't you see? We have it in our power to stop spiralling insurance costs once and for all."

- "What have you been smoking?" one of the jurors asks.

"All right," I shout. I'll go along with whatever award you want to make. But when the insurance company has to sell its employees' golf course to pay for this case, it will be on the conscience of every person in this room."

IAN CAMERON

Give them credit

The credit card society is closing in.

Manitoba cabinet minister Harry Enns announced yesterday that he intends to introduce a program that would make it possible for blind and handicapped citizens to obtain driver's licences.

The intent is not, he explained, to allow these people to drive vehicles. In fact the licences issued under the program would be clearly marked "Non-driver".

The program is designed to allow the handicapped to qualify for drivers licences because they require the licence as a form of identification to obtain credit cards and cash cheques.

How then does one go about testing a blind applicant for a drivers licence? Perhaps the prime criteria for obtaining a licence in Manitoba should be a credit worthiness check followed by a course in safe charging.

-Juan DeFuca News

Getting used to it

Ever wonder about what to give the man who has everything? the cynic asks. Then how about a calendar to remind him when all the payments are due?

* * *

The following (true?) story of real class I spotted in the Reader's Digest:

An executive recently bought his first Rolls Royce. For weeks he spoke of little else. One day as he finished a round of golf at his country club, he learned that a fellow member needed a ride to the city.

Delighted at the chance to show off his new purchase, he offered the stranger a lift. "I suppose you've never ridden in a Rolls before," he said, somewhat condescendingly.

"Well," replied the passenger drily, "never in the front seat."

* * *

People spend millions of dollars on self-help books: How to be happy, How to be pretty. How to be healthy. How to be rich. On and on and on, and after you buy all of this junk, you're still the same.

Crafty old Cameron, my granddaddy, presented the world with the greatest philosophy in the world ... and charged nothing whatsoever for it. Granddaddy Cameron's philosophy has helped millions and is contained in only five words:

You get used to it.

* * *

Everybody wants to tell us what news is and what news isn't, and nearly everybody has a different version of precisely what it should be. We recall what an old weekly newspaper editor once told us news really was:

"It is," he explained, anything that will make a woman say, 'Well, for heaven's sake!!"

* * *

Do you know what inflation really is? Just another drop in the buck.

* * *

Some employees are **never** satisfied. Jock McTavish, who is an extraordinarily helpful guy, tells us that he was recently asked to locate a man named Dick Sexhauer, and that the latter worked for one of the banks here in Aldergrove.

Jock went right to work, but not only failed, he drew some irate responses.

"I called one of the banks here in town and asked them if they had a Sexhauer there. Boy did they get mad. 'A sex hour,' they shouted at me, 'we don't even get a five-minute break for coffee'."

Honest, that's what Jock McTavish said the people said.

* * *

Those guys who take off their hat in an elevator when a lady is present are not being polite ... they just have hair.

* * *

I see that Christine Onassis has gone back to Greece and left her unemployed bureaucrat Soviet Russian husband and his mother in their small Moscow tenement flat after only one or two days of marriage. Could it be his ships didn't come in after all?

* * *

Younger people goofing around today will look back at the present and think these are the good old days in a few decades from now. God help them.

* * *

And we must never forget that for every woman who makes a fool out of a man, there's a woman who makes a man out of a fool.

Have a good week.

"I HOPE YOU WON'T BE COMPLAINING LIKE THIS ONCE WE GET TO EUROPE."

Song

by Edmund Waller [1606-1687]

Go lovely rose,
Tell her that wastes her time and me,
That now she knows,
When I resemble her to thee,
How sweet and fair she seems to be.

Tell her that's young,
And shuns to have her graces spied,
That hadst thou sprung
In deserts where no men abide,
Thou must have uncommended died.

Small is the worth
Of beauty from the light retired:
Bid her come forth,
Suffer her self to be desired,
And not blush so to be admired.

Then die, that she
The common fate of all things rare
May read in thee,
How small a part of time they share,
That are so wondrous sweet and fair.

LETTER TO THE EDITOR

Editor, The Star, Sir,

I am a widow 57 years of age, in ,ood health. I am 5 ft. 5 inches tall and weigh right for my age and height. I have blue eyes, and brown hair, and I am a practical nurse by profession.

I came to Alaska with my husband in 1962 from Virginia my native state. My husband was killed in an accident in 1964. Since his death in the auto accident, I have been very lonesome, since I neither smoke nor drink and most people here do both to excess. Therefore I am writing to ask you to publish my letter so I can get some pen pals from your area of Canada. I invite anyone of any age (either men or women) to write and I promise to answer all letters and send view cards to all who write. Thank you for the favor of publishing my letter.

Sincerely,
Leetha M. Tapani
Apt. 2, 120 East 7 Street
Juneau, Alaska, 99801

WENMAN REPORT

Bob Wenman, MP

Constituents who write to me about the new House of Commons television service usually remark on one thing, and one thing only: the behaviour of the members.

Many of these complaints stem from a misunderstanding of Parliamentary rules, and a lack of knowledge about the customs that MP's have engaged in since the first parliament was convened.

When members bang their desks, believe it or not, they are engaging in a time honoured custom that harkens to the age when they would rattle their swords in their scabbards to signify approval for a speaker. The custom of wearing swords, which is no longer in vogue, I'm happy to say, created the need to place government and opposition desks two sword-lengths apart, and there has been no attempt to narrow the distance, despite the need to put more desks in the chamber.

Cat-calling is quite another thing. Though I do not approve of some of the infantile, and often malicious remarks made during debates, some comments are merely innocent attempts to bring a measure of humor to the proceedings; they can actually improve a dry debate. I thought I would include a few examples.

Mrs. Jean Pigott (Ottawa-Carelton): Mr. Speaker, my question is to the Prime Minister: it relates to the threat by the city of Ottawa to cut off water to the federal government if it does not pay fair taxes -

Some hon. members: Hear, hear

Mr. Paproski: Right on

Mr. Hnatyshyn: 24 Sussex Drive

An hon. member: Drain the pool

Some hon. members: Oh, Oh!

Mr. Hnatyshyn: Lots of hot air, no water.

***

Mr. John C. Crosbie (St.John's West): Mr. Speaker, the Minister of Finance is the Donald Duck of finance ministers: when he is asked a question, all he does is squawk.

***

Hon. Jack H.Horner (Minister of Industry, Trade and Commerce): ...What I'm telling the opposition is that they should appreciate the 90 cent dollar, and what an asset it is to Canadian manufacturers.

An Hon. member: Jack, you should go into economics.

An Hon. member: Tell it to the British.

***

Some of the MP's most humerous dissertations come during the time alloted under Standing Order 43, eight minutes when they can request emergency debate on important motions.

Mr. Lorne Nystrom (Yorkton-Melville): Mr. Speaker, I wish to move a motion which I consider very urgent. I think all members of the House, including Your Honour, will agree with it. I'm sure Your Honour will be pleased to learn that last evening, in the annual ballgame between members of parliament and the press gallery, your team clobbered the fourth estate by a score of ten to six.

Some Hon. members: Hear, hear.

Mr. Nystrom: This happened despite the fact that the press gallery had been in vigorous training since early spring and members of parliament had not played in over a year. In view of our high esteem for members of the press gallery and our concern about the example that they must set for all of Canada, I move, seconded by the hon. member for Selkirk (Mr. Whiteway) and the hon. member for Kenora-Rainy (Mr. Reid): That this House instruct the Minister of State (Fitness and Amateur Sport) to summon immediately all her top advisors from across the land for the purpose of devising a foolproof emergency program with the very difficult, but not impossible, objective of upgrading the fitness of the average 30 year old press gallery member to that the average 60 year old member of parliament.

***

Canadians expect, and rightly so, an assured supply of farmstuffs at affordable prices. Some federal government policies are making this goal almost an impossibility.

Fraser Valley farmers need a drainage program so that more land can be put under cultivation and existing farmland can enjoy a longer growing season. The federal-provincial sponsored Fraser Valley Flood Control Program used to have funds available for drainage but now only dyking work is supported.

Last Friday I met with several Fraser Valley municipal officials at Matsqui Municipal Hall to work out a plan to have the government once again financially participate in a farmland drainage program. Tax dollars are well spent when they are invested in the maintenance of stable food prices and harvests.

Fraser Valley Hunt drag boy Bruce Hogue [alias the Fox] passes unnoticed among the hounds at the end of Saturday's hunt held at Kenmore Farms. -Rick McIlwain, photo

Western red cedar important

Western red cedar now provides 11 per cent of all the timber harvested in British Columbia, reports Reader's Digest. It contributes some 20 per cent of the provincial government's timber royalties, almost $10 million in 1977. Close to $400 million worth of cedar products — rot resistant, durable and attractive to the eye — are produced there each year of which more than 70 per cent goes for export. Today, cedar products can be seen gracing sheep stations in Australia, ranches in Texas, town houses in London, villas on the African veld.

"You can wait for him if you like. He's doing six months for 'embezzlement.'"

Ad costs are out of sight

Big U.S. advertisers, despite prices of $60,000 for a 30 second spont on a prime time network TV show and more than $100,000 for a blockbuster, so far have bought an estimated $1.3 billion in commercials for the upcoming season from ABC, NBC and DBS.

Network executives are predicting another strong year of advertising sales, but they've moderated their price increases for commercials. That has led some analysts to forecast that the three networks will collect 12 per cent more for prime time commercials during the season, bringing the total spent for that powerful advertising medium to about $2.24 billion.

Anthony Hoffman, a media analyst for a Wall Street firm said that reflects a more typical growth than either the projected 14 per cent rise for the current year which ends in September, or the 23 per cent jump in the boom year of 1976-77.

Industry sources say the change has little to do with reaction to the network's lineup of new programming this fall, which one advertising executive described as "no better or worse than usual." They added that during the 1976-77 and 1977-78 seasons, the demand for TV time was so great that prices shot up.

"There were just two years of (advertisers) being burned to a crisp. I think in part what's happening now is that the price levels may just be returning to normal this year," said Dick Low, senior vice-president for media sales at Young and Rubicam, one of the largest advertising agencies in the U.S.

Dr. Earl D. Carr

Wishes to announce the resumption of his

Dental Practice

Commencing September 5, 1978

at **20571 Douglas Crescent, Langley**

Phone **534-4614**

ENROLL in a certified DANCE SCHOOL

Pupils enrolled in Barry's School of Dance, may study for Poise and Recreation or take part in a wide range of Dance Activities. Many parents and dance students are not aware of the outlets in the Dance for an active Dance Pupils. Parents should be very cautious as to where their children are enrolled in order that they receive good instruction for their money. It is essential that parents considering dancing for their children remember that the first years of training are the most important as they lay the groundwork for future years. A good check for Parents when they are considering a school is to watch that the teacher or teachers be a member of a recognized Association or that the school teach a syllabus that will benefit your child's progress, and dance training. **BARRY'S SCHOOL OF DANCE** is involved in the following Dance Activities.

1. R.A.D. Royal Academy of Dancing Gradwork Exams in Ballet. The School's results are 100%.

2. GRADED TAP AND MODERN JAZZ - Progressive and concentrated courses of study in Dance Education, carefully planned to insure that every student will not be wanting in future years.

⅓. DANCE FESTIVALS - Our School's results have been very rewarding, winning the Most Promising Dancer award three times, scholarships, trophies, in Ballet, Tap, Highland, Character, and Jazz. Many 1st, 2nd, 3rd place winners.

4. INTERSCHOOL RECITALS - Students are given the opportunity to perform. We usually have one big recital a year and now several informal recitals are planned. These programs serve as a showcase of talent and as an opportunity to see the progress of all students.

5. CURTAIN CALL DANCERS - Older students of the school are selected for this special performers class. A step above regular classes. This group has performed at the Miss Abbotsford and Miss Mission pagents and FOLKFEST 78.

6. SUMMER SCHOOLS - Students have travelled to Portland, San Francisco, and Las Vegas to study with "The Best in the Dance Field". These teachers have proven themselves on the Broadway stage, Motion pictures, Television, and the Olympics. We hope to motivate the students to new levels of enthusiasm for the Dance Experience.

7. SLIM & TRIM - Classes conveniently arranged in the morning for Mother. An exercise class to help tone up those muscles. Dance incented, just enough to make it FUN!

8. ENROLLMENT - We have classes for pre-school children in Tumbling and Ballet. Students, Teens, and Adult classes all in the above mentioned. For information and registration Phone **859-8434.**

EATON'S

SATURDAY ONLY

25% OFF

SPORTS SHOES

Move it! Move it on down to Eaton's one day sale! All regular priced sports shoes now 25% off! Adidas. Pony. Puma. In assorted styles for jogging, soccer, court and leisure. Sizes for adults and youths. Shop in person, Saturday only. But hurry, quantities **are** limited.

Reg. **12.50** to **52.98.** Now

9.37 to **39.73**

Sporting Goods, Eaton's Sevenoaks and Guildford

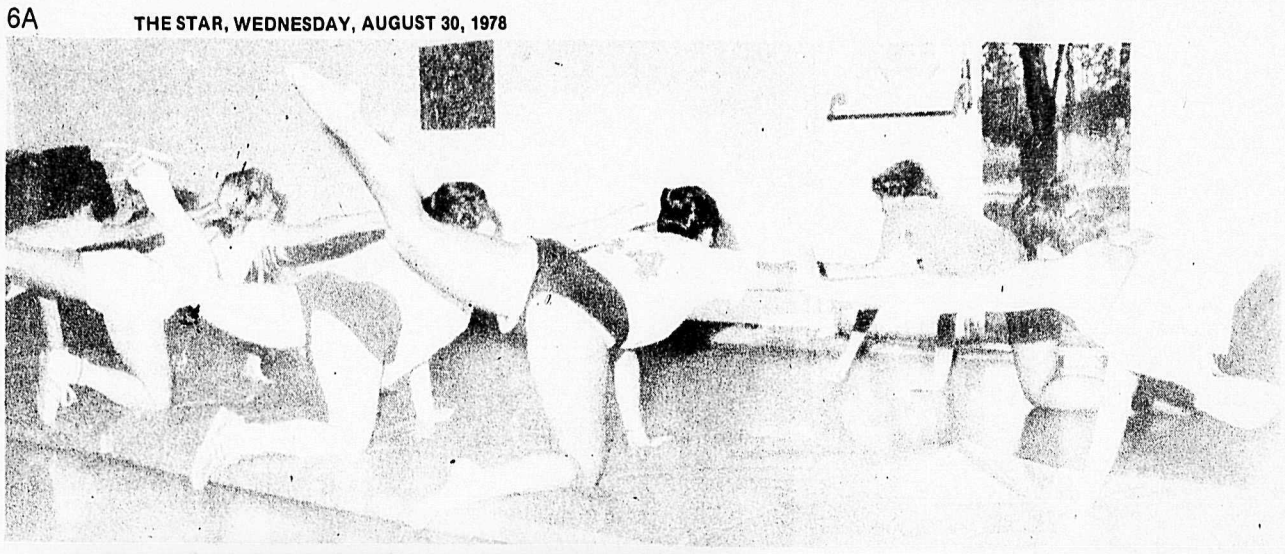

Langley Y Disco fitness gives an enjoyable way of staying fit.

-Rick McIlwain, photo

Pendulum

Leon Foucault, 19th century French physicist, suspended a swinging pendulum from a dome of a church to prove that the earth rotated counter-clockwise.

Misconduct:
No running.
No walking.
No exercise.
No effort.
Penalty —
a shorter life.
No argument.
Fitness is fun.
Try some.
PARTICIPACTION

Ant and grasshopper fable says thrift, hard work out of style

By Arthur Hoppe

Once upon a time there was an Ant and a Grasshopper. The Ant was a solid citizen who believed in the glorious American virtues of thrift and hard work.

The Grasshopper, on the other hand, was a first-class leech who borrowed every nickel he could lay his feelers on.

You could tell how they would turn out in life when, as young insects, each inherited $100 from a maiden ant and a maiden grasshopper respectively. The Ant socked his $1000 in the bank, thrifty ant that he was. The Grasshopper, however, blithely borrowed another $3000 from the same bank and bought himself a $4000 house.

"Are you insane?" cried the horrified Ant. "You have scarcely embarked on life and you are already head over heels in debt."

* * *

But the irresponsible Grasshopper paid no attention. Through some inexplicable flaw of character, he actually seemed to enjoy owing money. If the brutal truth were know, he was that weakest of creatures: a compulsive borrower.

As luck would have it, the value of his home increased. In several years he was able to sell it for $8000. After he'd paid back the bank, he was left with $5000 burning a hole in his pocket.

"Think of your old age and bank it," urged the Ant. "A penny saved is a penny earned."

But, no, not that prodigal Grasshopper. Instead, he plunked the $5000 down on a $20,000 duplex, again borrowing the balance from the bank.

"You mad fool!" shouted the Ant. "Now you are five times more deeply in debt. Oh, where will it all end?"

"I know, but I just can't stop myself," said the Grasshopper. "Could you lend me a sawbuck until payday?".

Yes, the Grasshopper was incapable of reforming. When he sold his duplex for $40,000, did he put away a penny of it? No, he borrowed another $80,000 and bought an apartment house, much to the consternation of the Ant, whose apartment lay therein.

Well, as you might have guessed, the Grasshopper sank to the depths of degradation and finally fell into the motleypany of other compulsive borrowers. Together, they went on orgies of borrowing in order to form syndicates in order to borrow more in order to ... It was an endless, vicious cycle.

Today, the Ant proudly owes no creature one red cent. In fact, he used his life savings to purchase an annuity that pays him $78.12 a month. Unfortunately, due to rising costs, the Grasshopper recently had to raise his rent to $79 a month. So the Ant's on welfare.

The poor Grasshopper, however, owes millions and millions of dollars to everyone in town. And as he himself was frank to admit at a civic testimonial dinner in his honor the other night:

"It is the glorious American virtues of thrift and hard work that made this country great."

* * *

Moral; Always preach the virtues of thrift and hard work. If some idiots don't save their money, there'll be none for the rest of us to borrow.

FROM THE BACK PORCH
Bill Clark

Love Or Laugh?

A gentleman once asked a woman, "Why do you suppose it is that women so utterly lack a sense of humor?" Her reply was to the point "God did it on purpose," she said, "so that we may love men instead of laughing at you."

There jest ain't nuthin' better fer a feller wen he gets to feelin' sassy an a bit too big fer his britches than to get took down a peg er two!

Seems like the Gud Lord lays her on that way...although I can think of sum folks that's mite overdue fer a cum-uppance. That sorta figgers, I s'pose, becus there's jest too many of 'em fer the Lord to get arount to them soon enuf.

F'rinstance, I wus tryin' to straten out the stories frum the Back Porch t'uther nite, becus they wus in a helluva tangle. When I got 'em sorted out, I wus rele surprised...there wus a Hunnert an Thirty Seven!

Now, this here feller sum yere back, name of O. Henry, wus s'posed to have set a record becus he turnt one a week fer a yere. I gets to feelin' rele sassy, becus I've got him beat dang near three to one!

Well, sir, I sorta figger this calls fer an evenin' off, jest fer relaxashun...so I reaches up an pulls down the first book wot cum to hand. Hours later, wen the wife an the Old Cat and the Littel Dog is sound asleep, I closed up Kippling an I left HIM sumwhere on the road to Ambalah. Like I sed at the beginning, it does a feller gud to find britches he ain't fixed fer fillin'...not fer a helluva long time!

An I thunk about a little silver frum the millions of words Kipling writ. It wus a poem, callt "Recessional". Here's a tiny bit, jest in case you remember:

"God of our Fathers, known of old,
Lord of our far-flung battle-line,
Beneath whose awful Hand we hold,
Dominion over palm and pin...
Lord God of Hosts, be with us yet,
Lest we forget...lest we forget!
...Lo, all our pomp of yesterday
Is one with Nineveh and Tyre!
Judge of the Nations, spare us yet,
Lest we forget...lest we forget!

Y'see, folks, yeres later, after Kipling got the Nobel Prize fer Literature, they found where the poem had cum frum.

Is wus in his waste-baskit, crumpled up as NOT GOOD ENUF!

LANGLEY BY-WATER LTD.
PLUMBING · HEATING · PUMPS
SWIMMING POOLS & EQUIPMENT
5724 Glover Road, Langley
Sales - 533-3474 - Service

SPOOLS
LUMBER & BUILDING SUPPLIES LTD.
FOR ALL YOUR . . .
• LUMBER • CEMENT
• PLYWOOD • PAINT
• BUILDERS' HARDWARE
• PREHUNG DOORS
. . . NEEDS
SEE US TODAY!
24389 Fraser Hwy., LANGLEY
Tel.: 856-2531 530-1888
(1-1)

EATON'S

Secret Hosiery
SALE

Pick one style, or several. They're all priced to please.

Nude Secret all sheer sandalfoot pantyhose. Beige, Mocha or Cocoa. Sizes A, B, C.
1.29 pr. 3 for 3.79

All-in-One Panties and Hose sandalfoot in Beige, Mocha or Shadow. Sizes A, B, C.
1.29 pr. 3 for 3.79

Control Panty All-in-One plus control. With reinforced toe. Nude panty with Tender Beige or Mocha leg. A, B, C.
1.79 pr. 3 for 5.29

Control Top Pantyhose Sandalfoot in choice of Beige, Mocha. Sizes A, B, C.
1.59 pr. 3 for 4.59

Sheer Knee Highs Sandalfoot or reinforced toe. One size only. Beige or Mocha.
.59 pr. 6 for 3.49

Hosiery, Eaton's Sevenoaks 853-8511 or 792-7911 and Guildford

"Government growth can be controlled only one way..."

By VIC STEPHENS,MLA
(Leader of B.C. Conservative party)

How many times have we heard politicians tell us that they are going to cut government waste and spending? And how many times have they failed to fulfill their promises? Taxpayers (meaning all of us) can be excused if we have become a little cynical.

But if most politicians are honest and well intended, and I believe they are, we have to wonder why they cannot accomplish what they set out to do. The answer to this lies in the natural tendency of all of us to spend whatever is available to us. This is especially true of our elected servants who are spending someone else's money under the protection of the law. There is no reason in this wide world why anyone should be surprised that bureaucrats can spend, with the greatest of ease, money which they have acquired not with the sweat of their respective brows but with a simple act of taxation.

The present provincial government, elected primarily because of the uncontrolled spending habits of the previous reign, is now spending one billion dollars more per year than its predecessor. To support this spending obsession taxes and rates have been raised. Recently many homeowners and businesses have been faced with property tax increases beyond all common sense.

As usual it is the people on pensions and fixed and low *incomes who are hit the hardest.* But overtaxation hurts all of us. It destroys incentive, reduces consumer spending, restricts investment and creates unemployment. In the end it destroys democracy by removing huge amounts of income from the people who earn it and placing it into the hands of an authority which is less than qualified to decide how it should be spent.

Government growth can be controlled in only one way .... by limiting the supply of money available to governments at all levels and by restricting their powers of taxation. This is Conservative Party policy and this is what makes us different from all other political parties in British Columbia.

If elected to form a government we are committed to remove immediately both the 5% sales tax and the school tax on property.

McClary stockyard report

AUGUST 21, 1978

Market active today on both slaughter and feeder cattle. We had more veal on the market than *last week and prices were higher.*

Slaughter Cattle

Choice Veal (300-430 lbs) 22%, 75.-80.; Good Veal (275-410 lbs) 23%, 70.-74.50; Medium Veal (240-540 lbs) 44%, 60.50-69.50; Plain Veal (265-450 lbs) 11%, 50.50-59.; Young fat cows to 1250 lbs. 3%, 46.-48.75; Choice older cows, 35%, 42.-45.75; Good cows, 13%, 40.-41.75; Good cutter cows, 17%, 38.-39.80; Medium cutter cows, 6%, 36.25-37.75; Canner Cows, 12%, 20.-29.29; Shelly Canner cows, 14%, 20.-29.25; Good bulls, (1190-1530 lbs) 50.50-55.50; Thinner bulls, (1035-1490 lbs), 47.25-49.00; One over fat bull (2105 lb.) 43.50.

Feeder Cattle

Good steers, (709-755 lbs.) 70.40-74.20; Medium quality lighter steers (535-600 lbs) 73.-74.; Medium quality heavy strs. (850) 63.-69.50; Heavy fat strs. (1050-1120 lbs) 61.-63.; Good Holstein steers, (660-1200), 50.25-59.50; Medium to plain Hol. Str. (625-1400 lbs) 43.-49.; Good feeder heifers, (440-820 lbs), 61.-66.25; Off quality heifers, (550-1120 lbs) 51.25-58.50; Hereford bull calves (390-540 lbs) 68.-74.50; Holstein feeder calves (195-410 lbs) 52.-59. Good feeder bulls (540-695 lbs) 65.50-68.; Plain feeder bulls (440-930 lbs) 45.-51.

Replacement Cattle

Holstein heifer calves by the hd. 160.-265.; Heavier Holstein heifers, 315.-440.; Small week old heifer calves by the hd. 15.-25.; Good beef type week old calves by the hd. 8%, 30.-39.; Small beef type week old calves by the hd. 11%, 11.-28.; Good holstein bull calves, 3%, 36.-41.; Medium Holstein bull calves, 19%, 21.-29. Smaller Holstein bull calves, 40%, 10.-19.; Tiny Holstein bull calves, 15%, 5.-8.

The hot weather that we had in the last of July and first of Aug. *was not good for the beef trade.* The cooler weather we have been having since has increased the consumption of beef. Cow prices remain strong. American and Canadian buyers have been shariang the cows with the Canadian buyers using a few more cows than the Americans.

VOLUNTEERS NEEDED

LANGLEY-Family services here is in need of volunteers to train as *telephone co-ordinators. Duties* include setting up appointments, providing general information on community services, handling crisis calls and being a good listener.

For further information call Langley Family Services at 534-1225.

4...3...2...1

"Take Off"
for Eaton's
Back to School
Surprise Sale!

**Thursday, August 31st.
a Super Surprise Sale
and 1.49 Day in one!**

They call me Adventure Glump. I'm always ready for anything. Right now I'm on a special mission inside Eaton's. Using my price-reduction device on everything for back-to-school. By Thursday I'll have the whole store under my control. So prepare to take off.

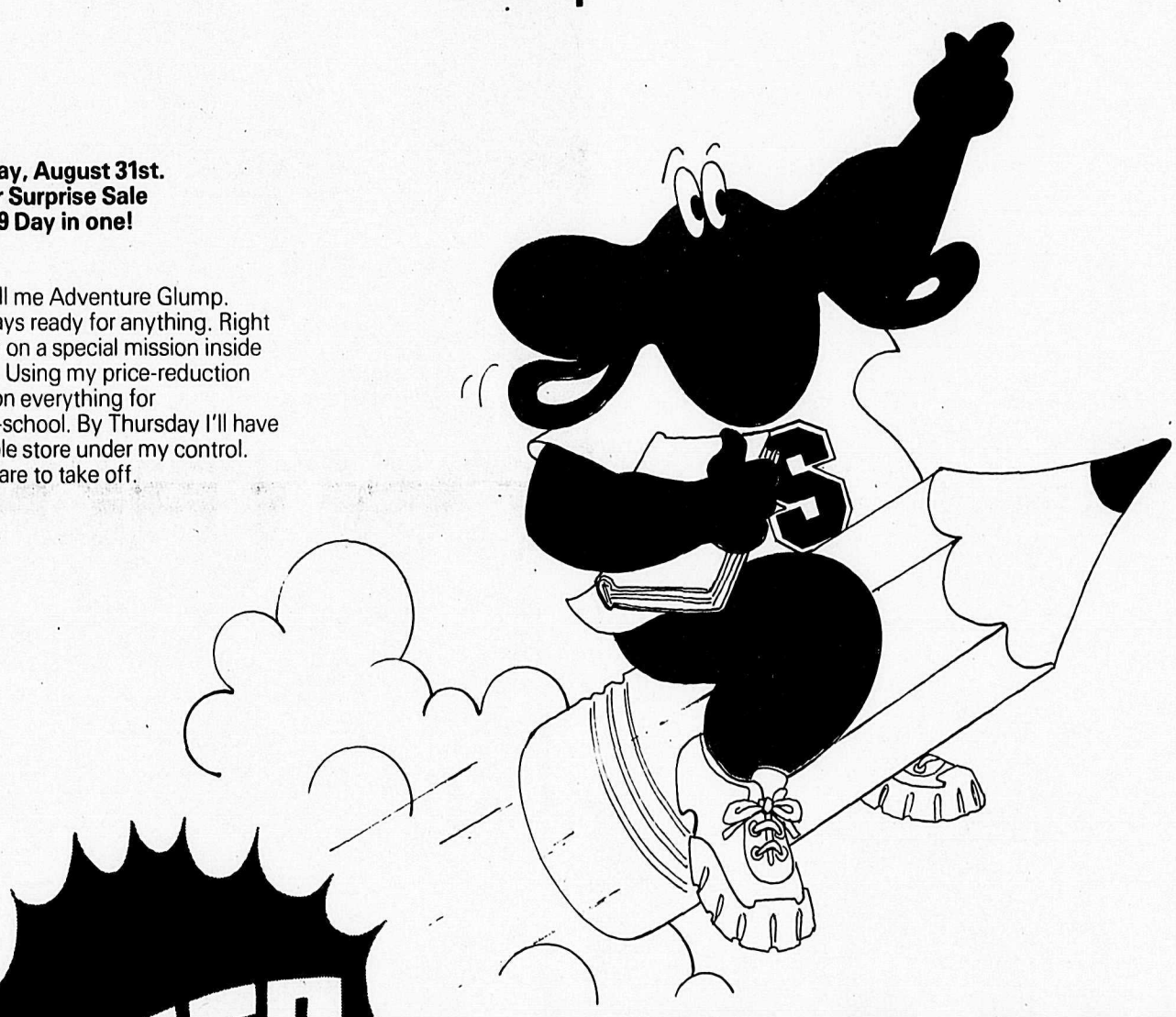

Zero hour: Thursday, August 31st.
Destination: Eaton's
Suggested equipment: Eaton's account card. No need to bring a bag . . . you'll be given a complimentary Glump Bag . . . er, Adventure Glump Bag.
Eaton's Super Surprise Sale and 1.49 Day at all Eaton's B.C. Stores.

1.49 Day values not available at Eaton's Warehouse Stores

SUPER EATON'S SURPRISE SALE

Thursday

EATON'S

Kids Go For Books

Got hours to fill? Bring the family here and let the kids select books to enjoy.

We have an expansive children's literature section...including all types of books! Come!

ALDERGROVE BOOK SHOP
856-5811

Aldergrove Sports Centre
Full Line Of BICYCLES
Apollo - Monshee
ELIMINATOR
all your Hockey Needs
27130 Fraser Way, Aldergrove

The Aldergrove Star
SPORTS
WEDNESDAY, AUGUST 30, 1978

Atwater INSURANCE AGENCY LTD.
3113-272nd Street Phone 856-4711
Box 100, Aldergrove, B.C. V0X 1A0
ALL LINES GENERAL INSURANCE
Commercial — Homeowners — Farm Polices
Tenants — Liability — Bonding
ASK ABOUT OUR LOW COST GLASS CONTRACTS
autoplan

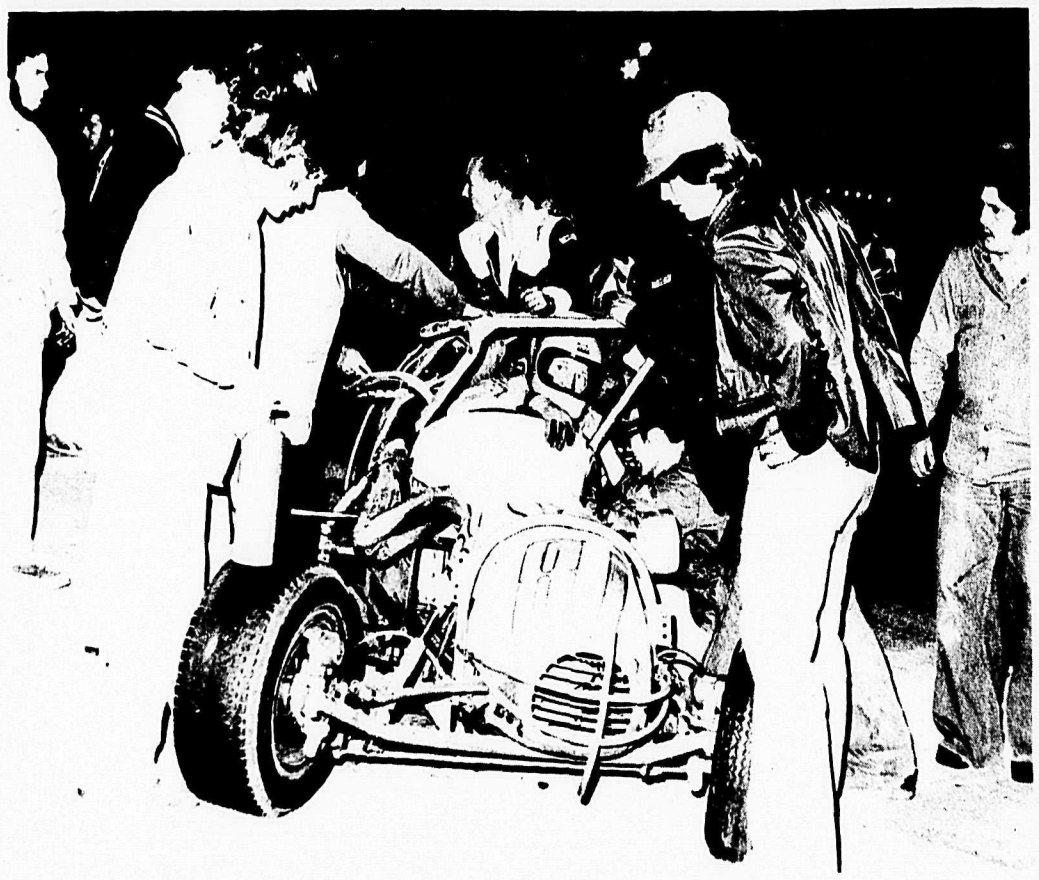

Al Adams of Seattle is in pain as medics and track crew free him from his Midget racer as the roll cage is crushed after crashing into the 1-2 corner cement wall.

-Denis Clarke, photo

Amateur Jackpot Rodeo coming soon

The last major rodeo in the Fraser Valley for 1978 will be held in Langley September 9 and 10, and organizers are looking for contestants to enter the many infield events.

The Langley Riders Society stages two rodeos in Langley each year. The first, which has already passed earlier this summer, is the Litle Britches Rodeo.

This is a tame event for riders sixteen years of age and younger.

The second is the Amateur Jackpot Rodeo held every September. It too is open to kids sixteen and under, but also draws a good number of contestants in the senior class of sixteen and above.

Organizers say that weather permitting there will be a barbeque and dance on the Saturday evening and a pancake breakfast on the following day.

The rodeo grounds are located at the corner of 208 Street and 42 Avenue. Children nine years and under will be entered into tiny mite class, kids ten to sixteen will be in the junior competition and sixteen and over will be entered as seniors.

For spectators there is a planned admission charge of $1.00 per head with children under 12 admitted free.

Entries close September 2 with entry fees set at $10.00 per class for seniors and juniors and $2.00 per class for tiny mites. Seventy-five percent of the funds collected in entry fees will be returned to contestants through jackpot prizes to winning riders.

Trophy buckles will be given out to all winning contestants with special buckles going to high poing winners and all round cowboys and cowgirls.

Entries will close on September 2.

Last year the Amateur Jackpot Rodeo attracted over 140 contestants from all over B.C. and the Pacific Northwest states.

Bucking stock will be drawn from local sources and will be somewhat wilder than those used at the Little Britches event. Events will include cow riding, goat tying, barrel racing, steer undecorating, steer riding, bareback riding, tiedown calf roping and pony bareback riding.

Cable television will cover the event on Sunday from start to finish. Organizers have food concession, spectator and beer garden facilities planned.

It is expected that this year's rodeo will attract a number of top competitors from this area. There are a number of people in the Langley area who appear headed for the pros, and a number who have been in pro rodeos but have allowed their pro status to drop. All such people are eligible for entry into the amateur rodeo class.

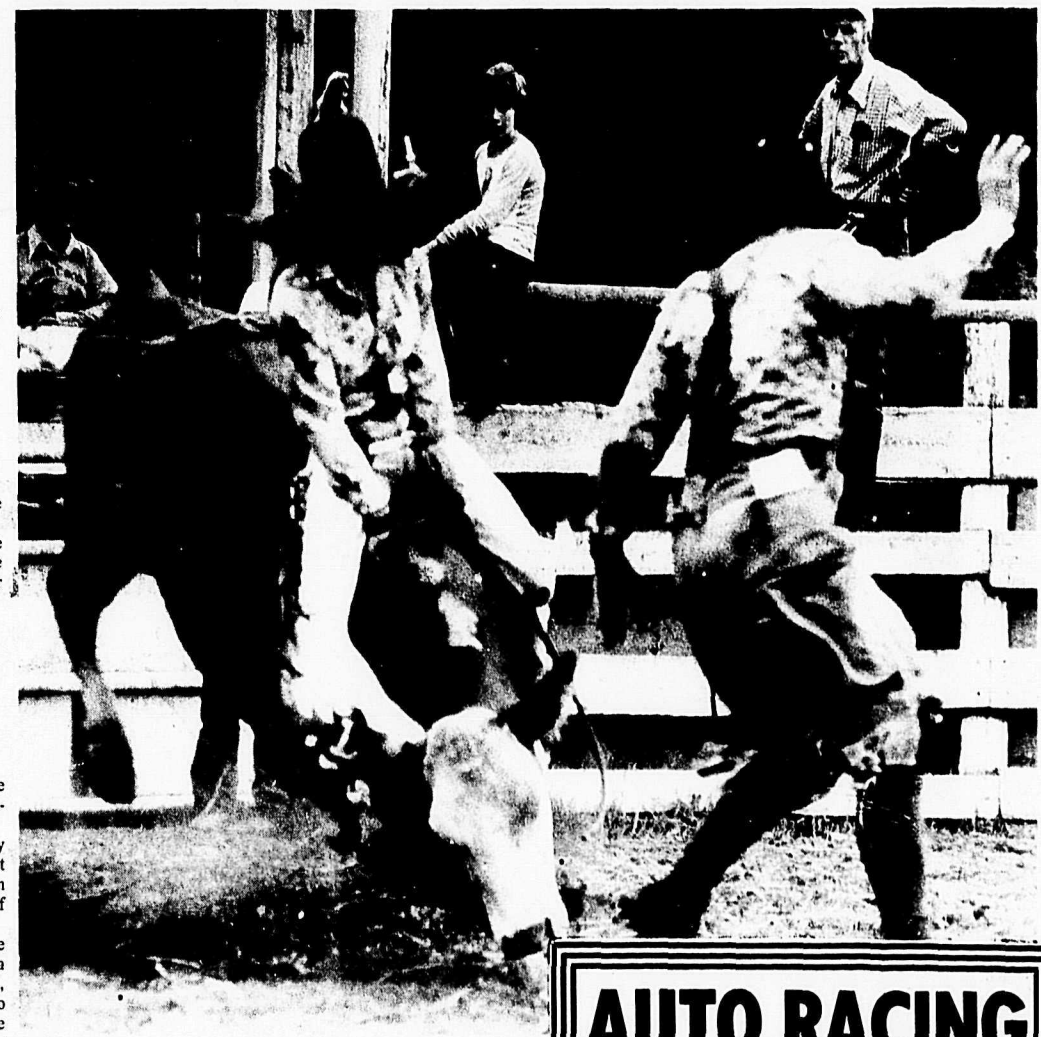

WILD WEST LIVES AGAIN. Sept. 9 - 10 will see lots of thrills and spills at the Amateur Rodeo and that ain't no Bull!

-Rick McIlwain photo

Near disaster at Langley

By Denis Clarke

LANGLEY-Al Adams of Seattle must be wishing that he had stayed home this last weekend instead of racing his Midget at Langley.

Al had an accident in the main as he spun and then flipped sending his car roll cage first into the fence and Adams to Langley Memorial hospital with broken ribs, face lacerations, and a mild concussion.

The accident overshadowed great performances by Marty Munce, and Ed Shefchik.

Marty set the track record at 14.641 in timeins, then he finished second in the main.

Ed Shefchik of Puyallup, Washington completed a triple as he won the fast trophy dash, the fast heat and the main.

Bill Hall of Burnaby was the only B.C. driver entered in the midget class; he picked up a pair of seconds one in the "B" dash and in the consy main.

Bjorn Illingby increased his claimer points lead with a third in the fast heat behing Danny Villeneuve of Abbotsford and Barry Hilts of Aldergrove. He then won the claimer main. Guy Miller of Surrey won the claimer consolation main.

Trophy dashes:
Claimer A - Al Darbyshire - Langley, Claimer B - Don White - Vancouver, Midget A - Ed Shefchik - Puyallup, Midget B - Don Steeves - Tacoma.
Heats:
Claimer A - Dan Villeneuve - Vancouver, Barry Hilts - Aldergrove, Bjorn Illingby - Vancouver, Claimer B - Mubby Beggs - Abby, Carl Baber - Maple Ridge, Toni Kaest - Vancouver, Claimer C - Guy Miller - Surrey, Jim Cooke - Vancouver, Jim Graham - Surrey.
Midgets:
1 - Arlen Stebbins, Don Steeves, Gene Large.
2 - Chuck Rude, Palmer Crowell, Gordon Kidder.
3 - Ed Shefchik, Trevor Boys, Eric Gibson.
Mains:
Claimer Consy - 1st - Guy Miller, 2nd - Jim Graham, 3rd - Jack Graham
Claimer - Main:
Bjorn Illingby, Chuck Swanson, George Rayburn.
Midgets:
Consy: Arlin Stebbins, Bill Hll, Gary Eklund.
Ed Shefchik, Marty Munce, Chuck Rude.

Dance at amateur rodeo event

LANGLEY-The Langley Riders Association has been granted permission by municipal council to hold an outdoor barbeque and ance in conjunction with their scheduled Amateur Jackpot rodeo on Saturday and Sunday, September 9 and 10.

The rodeo will be held at the society's grounds on 208 Street.

A beer garden will be part of te outdoor barbeque at this the society's third annual amateur rodeo.

Langley racer hospitalized

LANGLEY-Series points leader Ed Shefchik of Puyallup, Wash., won an accident-married 35-lap A main event Saturday night at Langley Speedway as the Washington Midget Racing Association cars visited here.

Early in the running of the feature race Al Adams of Seattle has his racer collide with the concrete wall in the number 1 corner and had to be taken to Langley Memorial Hospital for treatment of broken ribs, face lacerations and a mild concussion.

A spokesman for Langley Speedway said Sunday that Adams was expected to remain in hospital "for a few days of observation.

Second place in the feature went to Marty Munce of Tacoma with Chuck Rude of Lynnwood, Wash., third. Munce managed to establish a track lap record for the midget class of 14.641 seconds during the time trials. The old mark of 14.786 was set in 1977 by Palmer Crowell of the U.S.

The lone B.C. entrant in the midget racing - Bill Hall of Burnaby - finished second in the consolation final.

In the claimer class, season points leader Bjorn Illingby of Vancouver won the A main and Greg Miller of Surrey the B main.

Elsewhere, Kent Raceways near Agassiz celebrated the opening of its newly-paved quarter-mile oval with a visit from the Langley Speedway claimers. Danny Villeneuve of Abbotsford won the A main and Gordie Schmidt of Surrey the B main.

Teen adult tennis tournament...

LANGLEY-The parks and recreation department's fun teen and adult doubles tournament was held on Sunday, August 20. There were 36 participants who played a five set Round Robbin with top players advancing to a championship single knockout playoff round.

The winners of the men's doubles were John Kent and Tony Evans with second place going to Dave Stadnuk and Fred Armstrong and Tom Laycock and Orville Nichols finishing third. The women's division was won by Sandra Leavitt and Kim Smith. Runners wup were Terry Brown and Linda Belyk. In mixed doubles Barbara and Stephen Butcher defeated Patti Carren and Alex Konowalduik for fifth place.

This concluded a successful tennis season for the recreation department.

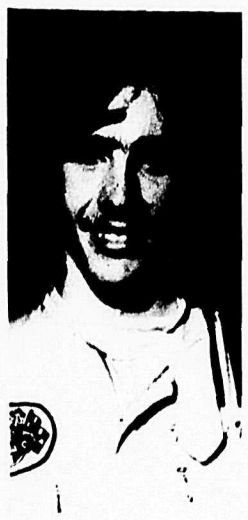

Marty Munce is the new Midget track record holder at Langley Speedway, as he broke Palmer Crowell's track record and lowered it to 14.641.

-Denis Clarke, photo

Old tubes

Neon tubes were shown for the first time at the Paris Motor Show in 1910. The main drawback was that they only came in red.

ATTENTION!!
ALL LADY CURLERS
General meeting
and registration night
Sept 6th, at 7:30 p.m.
LANGLEY CIVIC CENTRE

AUTO RACING
At LANGLEY SPEEDWAY
SATURDAY, SEPTEMBER 2nd,
(evening)
T.T. 7:30 p.m. RACING 8:00 p.m.
Limited Superstocks and Claimers
997 Berry Rd. (208th St.) 534-5884
.6 miles south of Langley City.
SUPERVISED - FREE PARKING -NO PETS

Boat insurance
for whatever you have that floats
HUGH & McKINNON Ltd.
INSURANCE
ESTABLISHED 1909
CLOVERDALE
5746 - 176A St., Surrey — 576-6761
LANGLEY
5581 - 204 St. — 534-9266
VANCOUVER
4004 Cambie St. (at 24th Ave.) — 872-0371
WHITE ROCK
1578 Johnston Rd. — 531-7561
It's a comfortable feeling to be covered by a HUMAC insurance blanket!

LANGLEY CURLING CLUB
REGISTRATION NIGHT
Mens Mixed
Ladies
Juniors
Seniors Daytime
Guys & Dolls Daytime
SEPTEMBER 6th, 1978
LANGLEY CIVIC CENTRE 7:30 — 9:30 p.m.
FOR MORE INFORMATION CALL:
534-1321

OBITUARIES

Teresa Mary Adler Kearny Born April 12, 1954 passed away August 24, 1978 at the Fred Hutchinson Cancer Research Centre, Seattle, Wash. Teresa taught for 2 years at Williams Lake and Abbotsford She is survived by her husband Micheal Kearny of Abbotsford, sisters Jane Adler Bock and Jennifer L. of Aldergrove. Brothers Danny of Aldergrove and Lanny of North Vancouver. Mother and father Alfred and Sheila Adler and grand parents Mabel and Harold Parker of North Vancouver. Donations to Fred Hutchinson Cancer Research Centre, Marion Street, Seattle Washington in lieu of flowers if so desired.

THIESSEN - Mr. Helmut Thiessen passed away August 23, 1978 at Vancouver General Hospital. Age 55 years. Late of 32465 Marshall Road, Abbotsford. Mr. Thiessen was a mill-worker and had lived in this area for the past 32 years. He was also a member of the R.C.L. Branch #265, Aldergrove. Predeceased by his father in 1953 and his mother in 1964. Survived by wife Agatha and 2 daughters Mrs. A(Melita) Scotter of Langley, Mrs. B.(Irma) Paul of Abbotsford. Two sons Edwin and Ronald, both of Abbotsford. Six grandchildren, three sisters Mrs. H(Helen) Neufeld of Vancouver, Mrs. J(Anne) Janzen of Mission and Miss Mary Thiessen of Vancouver. Two brothers David of Burnaby, Nick of Stienback, Manitoba. One aunt Mrs. Ann Sperling of Victoria. Funeral Service was held Tuesday August 28, 1978 at 2:00 p.m. from the Chapel of Hendersons Funeral Home, Abbotsford. Rev. J.Tilitzky and Rev. Ben Taylor officiating. Interment followed at Hazlewood Mennonite Cemetary. Hendersons Funeral Home, Abbotsford in charge of arrangements.

Aldergrove — Mt. Lehman UNITED CHURCHES
Mt. Lehman Services
9:30 a.m.
Aldergrove Services
11:00 a.m.
Sunday School 11:00 a.m.
Babysitting and Nursery provided
Rev. Jim Ford 856-8957

Full Gospel

Interdenominational School Registration

Tuesday, September 5, 7:00 a.m. to 11:00 p.m. at the following locations:

(1) Langley F.G.I. School: 21277 - 56 Ave., Langley, Tel. 530-8282 or 534-7344: RCE Programme: Kindergarten to Grade 12.

(2) Cloverdale F.G.I. School: 6331 - 176 St. Surrey: Tel. 576-9407: ACE Programme: Grade 1 to 9.

(3) White Rock F.G.I. School: 2243 - 152 St. Surrey: Tel. 266-9712: ACE Programme: Grade 2 to 9.

(4) North Shore F.G.I., Elementary School: RCE Programme

(5) North Shore F.G.I., Secondary School: RCE Programme

NOTE:
(1) ACE means accelerated Christian Education programme where pupils are on a materials based programme assisted by supervisors and monitors. All wear uniforms.

(2) RCE means Regular Christian Education Programme using the provincial core curriculum, the provincial text books and the bible. Christian text books will gradually replace or supplement the above .. No uniforms.

(3) All F.G.I. schools will be assisted by special teachers of band, choir, French etc.

(4) All schools will be fed by F.G.I. buses stopping at key locations near main thoroughfares depending on from where pupils are registered.

(5) Tuition: $77 per month for first child in the family, $70 for the second, $63 for the third, the rest free.

(6) Classes begin Sept. 6, with exception of White Rock where they possibly will begin Sept. 30.

ENROLLMENT SUNDAY
Sept. 10th
Have you enrolled in our Bible School Classes
Classes for all ages
Nursery, Kindergarten, Primary, Junior, Junior High, Senior High, College & Career Adults
9:45 - 11:00 A.M.
Everyone Welcome
Aldergrove Baptist Church
Swensson Rd.
just East of LeFeuvre Rd.
For information Phone 856-8910 859-9874

ALDERGROVE BAPTIST CHURCH
Now meeting in the new building
28163 Swensson Ave.

services
9:45a.m.-Bible school
11:00a.m.-Worship service

other
Summer camps
Vacation bible school
7:00p.m.-Fellowship service

For information Ph. 856-1413
Pastor
Rev. R. G. Wilkinson

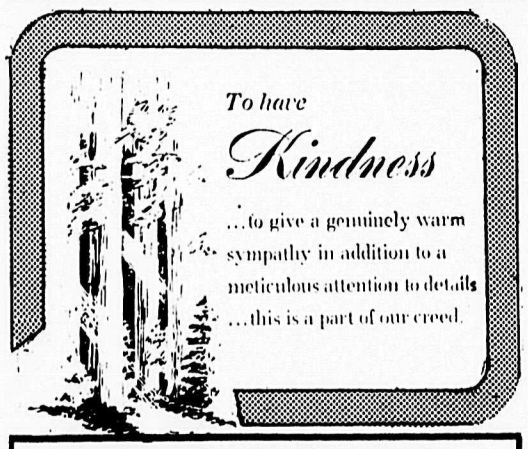

LANGLEY FUNERAL HOME
PHONE LANGLEY: 530-6488
HENDERSON'S FUNERAL HOMES
ABBOTSFORD LTD. PHONE: 853-8381

Ricky Dixon and Micheal Mumey proudly display their 1st place models at Dody's Hobby Shop.
-Rick McIlwain, photo

Do You Pitch-In?

CHRISTIAN SCIENCE SOCIETY
5806 - 200 St., Langley
11:00 a.m. — Sunday Service
11:00 a.m. — Sunday School
8:00 p.m. — Wednesday
Reading Room 1-4 p.m.
Tues. Fri. (ex. Holidays)
Everyone is Welcome

ANGLICAN CHURCH
[Four Saints Langley)

ST. DUNSTAN'S ALDERGROVE
Holy Communion-8:00a.m.
Worship Service
And Church School-10:00a.m.

ST. ALBANS OTTER
Worship Service
And Church School-9:30a.m.

Church Office 534-6514
Rev. Arthur Nash
856-8612

Read A Book Today

Read any good books lately? Come check out our selection of hardcovers and paperbacks!

From bestsellers to the classics, reference books to the "how-to"s...you'll find them all here!

ALDERGROVE BOOK SHOP
856-5811

Reality is where the young is at

POINT ROBERTS, Wash.-Young people today are looking for reality, said Mun Hope at the Pacific Northwest Leadership Conference, convening this week at the Ruth Morton Memorial Bible camp grounds.

"When they ask questions, they are not just looking for answers," he said, "Quite often, that's just another way of asking for help."

Public meetings are continuing daily at 10 a.m. and 7:45 p.m. until Sunday, Sept. 3, when three rallies will be held at 11 a.m., 3 p.m., and 7:45 p.m.

Christian youth workers from Aldergrove, Surrey, Matsqui and Chilliwack are participating in nearly one hundred meetings during the week, as well as delegates from Washington and Montana.

Meetings are open to the public; and admission is free. The camp is located at 456 Julius Road, Point Roberts.

First fall meeting

Langley and district ministerial association will hold the first meeting of the fall season at 9:30 a.m. Wednesday, September 13, at the Christian Life Assembly, 21277 56 Avenue, Langley. President John VanHemert will chair the meeting.

TIDY CAR
Independent Operator
Simonizing & the guaranteed Preserve-A-Shine
Interior cleaning vinyl roofs
evenings 856-7210

As it happens in the United Church

By MIKE KERRY

As it happens, some members of our church joined others from this area in visiting the Christian Life Assembly last Friday. That beautiful new church behind Langley airport was filled to capacity for a talk by Harold Hill from Maryland, "usa. Hill has writen several Christian books including "How to live like a King's kid", which can be bought from the Aldergrove lighthouse.

Harold Hill has an exciting testimony. He is an elderly man who was a highly successful engineer. He became wealthy and spent many years trying the best of everything money can buy. He moved in the highest social circles, including the British nobility, always searching for happiness and satisfaction, which he did not find.

Despite his education he had never been told that only Jesus is the way, the truth and the life. One thing he failed was an attempted suicide. He cried out "God help me" and God did. Hill found a friend at Alcoholics Anonymous who obviously had something vital, a Christian faith.

That was 24 years ago and Hill joined his new friend's denomination, the Southern Baptists. Since then he has stayed in that denomination, though his exciting brand of Christianity is not always in line with Baptist doctrine. He practises what he preaches, that we are children of God (King's kids) and as such we are entitled to an abundant Christian life. He proclaims that the bible is wholly true, including the statements that Jesus is alive, that miracles still happen and that God answers prayer. His books are highly recommended.

Last Sunday, Mount Lehman and Aldergrove United churches were glad to welcome Rev. Jim Ford back to the pulpit after his recent illness.

The morning service at Aldergrove included a solo by Edleen Benn entitled "His eye is on the sparrow". Ford accurately described it as a message in song.

One of the visitors to the Aldergrove service was Rev. Arthur Nash of St. Dunstan's Anglican church. It was good to welcome him and his wife Katie, and to hear his beautiful prayers for our church.

Ford's sermon was about the personality of Jesus. Having been sick for the last few weeks he had occasion to think about the Lord. He reflected that perpetual sunshine only makes a desert. We need the dark days and the storms as much as we need the sunshine. Jesus tells us that we will have tribulations (John 16:33 Christianity does not provide a way of avoiding difficulties, but strength to overcome them. A Christian who has experienced tribulation is better able to testify to others who are having similar problems. Sickness is also an opportunity to see the beauty of Jesus in other people, when they offer sympathy and help.

Because we know that Jesus overcame death and is alive we are able to experience his presence. He is with us in joy and happiness, in tragedy and sorrow, and in doubt and despair.

The way to know what God the Father is like is to know the Son personally (John 14:9). The way to know Jesus better is to study his word, the bible. As a man Jesus was at once human and divine. In the spirit he knew the joy of eternal life with God and in the flesh he knew the agony of separation from God.

In his ministry on earth Jesus drew attention to his person rather than his doctrine. Belief in Jesus is a relationship, not an argument. Jesus sais "Come to me all who are weary and heavy laden and I will give you rest" (Matthew 11:28). He said "If I be lifted up from the earth, I will draw all men unto me" ')john 12:32).

Being God in human form, Jesus was without sin. He never prayed for his own forgiveness, only for others. He is able to save us from sin and give us the power to overcome it. His personality embodies the mystery of God. In him we see the earthly manifestation of the creator.

Jesus took religion out of a book and put it into the hearts of people. He replaced the Old Testament law with the New Testament love. Read the gospels and see the person of Jesus. He is real, living and with us now.

The Aldergrove Sunday school registration day will be September 10 at 10:00 a.m.

Copy Prints
(From color prints max. size 3½"x5")
Sept. Special
59¢
Bring yours in to the friendly staff of
ALDERGROVE UNITED PHARMACY CAMERA DEPARTMENT
ALDERGROVE CENTRE Ph. 856-7000
Williams Color Photo Finishing
We use Kodak Paper. For the Good Look.

KOHLER'S EUROPEAN SAUSAGE LTD.
"FULL TIME GOVERNMENT INSPECTION"
1/4 mile north of Aldergrove Centre
Fraser Hwy. 272 St. Kohler's
Complete Custom Killing
Cutting — Wrapping
Curing — Smoking
Grade "A"
FREEZER BEEF
SPECIALIZING IN FANCY SAUSAGE
"The best for your guests"
3338 - 272 St., Aldergrove, B.C.
Phone 856-4151
530-0271

SERIES 84 TRACTORS
When it comes to performance, we've got your number.
Meet the newest members of the IH family.
With standard features you won't find on other utility models, Series 84 Tractors offer the kind of performance you need to make your farming operation a lot more profitable. Job-matched engines range from 42 PTO hp. in the Model 484 to 66 PTO hp. in the Model 784. Full synchromesh transmission means you never need stop to change gears in light to medium operating conditions. With shuttle shift, you can make faster, more efficient forward/reverse changes. Great for loader work.
Series 84 Tractors have a clear, uncluttered deck for easy mounting from either side. Controls are grouped by function. For hitch operation, levers are conveniently located on the right hand console, and the left hand console contains all the transmission controls.
There are many more reasons you should look into our rugged, new tractor line-up — greater stability, easier maintenance — but we'd like to show them to you first hand. Why not drop by?
When it comes to performance, we've got your number in the International Harvester Series 84 Tractors.
Four standard models, 3 row crops and 2 four wheel drive.

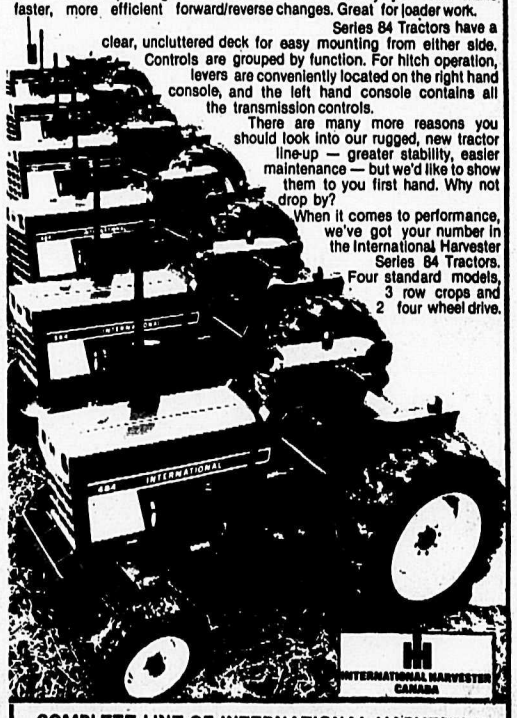

COMPLETE LINE OF INTERNATIONAL HARVESTER TRACTORS & EQUIPMENT SALES-SERVICE-PARTS
HARWEST EQUIPMENT LTD.
44759 Yale Rd. W., Sardis
792-7371 859-3415

The Aldergrove Star

ENTERTAINMENT

WEATHER'S drummer does his stuff at the Fun Palace this week. -Rick McIlwain, photo

Super Summer Sunday '78 super success

VANCOUVER-44,000 people jammed into the Empire Stadium Sunday to view the largest open air concert in Vancouver's history since the Beatles visit in 1964. Super Sunday 78 Headlined Heart, The Little River Band, Bob Welsh and Nick Gilder.

The opening act started just after three o'clock with Nick Gilder, formerly of a Vancouver band called Sweeney Todd. His songs included Roxy Roller and his new hit single Hot Child in the City.

Bob Welsh put on a good performance with songs from his Fleetwood Mac days and some of his latest hits which included Sentimental Lady, Mystery Train and his latest great, Ebony Eyes.

The Little River Band led off the third act and really got the crowd rocking. With such favorites as Happy Anniversary, It's a Long Way There, and Help is on It's Way. L.R.B. have played Vancouver five times in the past two years, and with quality music like this is it any wonder why Vancouver hasn't tired from their unique style?

And last but most certainly not least, Heart. Ann Wilson, the lead vocalist captivates and seduces the audience with her dynamic style. Nancy Wilson on the other hand, is an attention getter all of her own. She most definitely knows how to play the guitar, as you should well be aware by her solo in Dreamboat Annie.

The audience thoroughly enjoyed Heart, enough to call them back for two encores in which they returned the compliment by playing Been a Long Time by Led Zeppelin and Without You by Badfinger.

They most certainly proved that after six years they can still play Led Zeppelin just as well as the masters themselves.

PERRYSCOPE PRESENTS
Live at the Commodore
Thursday, Sept. 7th at 8:00 PM
TALKING HEADS
Special Guests: The Explosions
Tickets Available from Ernie's Hot Wax · 681-2929 & Quintessence Records · 733-3422 & all Woodward's Concert Box Office Locations · 687-2801

ALDER INN HOTEL
PRESENT IN OUR LOUNGE
SEPTEMBER 4th-16th
Jo Ann Lee
CURRENTLY PLAYING
RICK GARVIN
LIVE ENTERTAINMENT MONDAY TO SATURDAY

Restaurant and dining guide

PIRRO'S Pizza
STEAK & SPAGHETTI HOUSE
Steak & Lobster
Italian Dishes
Pizza
Take Out Service
27279 Fraser Hwy.
Aldergrove 856-4011

SEVEN SEAS RESTAURANT
33486 South Fraser Way, Abbotsford
Full Licenced
Specializing in Chinese Food
FREE HOME DELIVERY
• Within 3 Mile Radius • Minimum Order $7.00
10% Discount on Take Out Orders You Pick Up Yourself
Dine In Our King's Palace
Monday - Thursday 4:30 p.m. - 11:30 p.m.
Friday & Saturday 4:30 p.m. to Midnight
Sundays & Holidays 4:30 p.m. to 11 p.m.
Additional Parking At Rear 853-8311 or 853-8312

ROUND HOUSE RESTAURANT DINING ROOM
European & Canadian
Licensed Premises
27083 Fraser Hwy.
Aldergrove
Phone 856-7502

The Alder Inn Hotel
COFFEE SHOP & DINING ROOM
Mon.-Thurs.: 7:00 am to 8:00 pm Lunch: 11:30-2:00
Fri.-Sat.: 7:00 am to 10:00 pm Dinner: 5:30-10:00
Phone 856-8161 Licenced Premises

FEATURING Zingo
JOIN ME AT...
GINGERS Cabaret
10458-137 Street, Surrey Ph.: 581-3343
Mon. 3 Male Exotic Dancers
Ladies only from 7-9 pm. All Male Waiters.
Wednesdays: Wet T-Shirt Night
Thursdays: Teeny Weeny Bikini Nite
COMING MONDAY Bazooka Joe

TOWNE CINEMA
King and McCallum ABBOTSFORD 859-5019
CINEMA BLUE
HELD OVER!
4th BIG WEEK!
SEPT. 1, 2, 4, 5, 6, 7 FRI.-THURS.
John Travolta Olivia Newton-John
GREASE is the word
MATURE B.C. Director
7 & 9 P.M.
CINEMA RED
SEPT. 1-7 FRI.-THURS.
Just when you thought it was safe to go back in the water
A NEW JAWS 2
ROY SCHEIDER
LORRAINE GARY MURRAY HAMILTON
JAWS 2
7 & 9 P.M.
MATURE WARNING: Some frightening scenes
FULLY AIR CONDITIONED
TRIPLE FEATURE
Sun., Sept. 3
holiday special!
7:30 P.M.
MATURE
1. The CB battle cry of The Great Trucker's War! Breaker! Breaker!
2. Clint Eastwood Magnum Force
3. Sundance Cassidy and Butch The Kid
SUBJECT TO CHANGE WITHOUT NOTICE

LANGLEY TWIN MOVIES
ONE
20202 Fraser Hwy., LANGLEY
OUR NEW PHONE NUMBER 534-0933
TWO
Starts Thursday Aug. 31 - Sept. 6
American Graffiti is back!
With additional original scenes never shown before!
GENERAL
CRUISIN
7:15 9:30 SAT. • SUN. • MON. 2:00
SPECIAL MIDNIGHT SHOW SEPTEMBER 3
MATURE
THE SWARM is here!
IRWIN ALLEN's "THE SWARM"
7:30 9:45 Sat. • Sun. • Mon. 2:00
SPECIAL MIDNIGHT SHOW SEPTEMBER 3
PRIZES PRIZES PRIZES
Friday Night is Graffiti Night
½ price for everyone dressed in Graffiti style
FREE DRAWS, ENTER AT THE THEATRE. MAKE IT A PARTY!
SEE YOU AT THE MOVIES!!

Read A Book Today
Read any good books lately? Come check out our selection of hardcovers and paperbacks!
From bestsellers to the classics, reference books to the "how-to"s...you'll find them all here!
ALDERGROVE BOOK SHOP
856-5811

BINGO
THURSDAY at 8
ODDFELLOWS HALL, LANGLEY
BRING THIS AD FOR ONE EXTRA CARD

Transmissions are our only business...
we have to do a better job.
A&B TRANSMISSIONS
FREE 19 POINT CHECK
Same day service
Free towing on major jobs
Free Estimates
Courtesy cars available
12,000 mile-12 month Free Warranty
19879 Fraser Hwy., Langley
Honored at 600 shops across Canada & USA
530-9101

COMPLETE AUTO
BODY WORK & PAINTING
ICBC AUTO GLASS INSTALLATIONS
ALL MAKES & MODELS
FREE ESTIMATES
DON'S AUTO BODY & PAINT SHOP LTD.
27441 FRASER HWY. ALDERGROVE
856-2594

BORSATO MEAT LTD.
22958 Fraser Hwy., Langley
530-3121
"Complete Service & Satisfaction"
•BEEF •PORK •VEAL •LAMB
•SMOKED HAMS AND BACON
SPECIALTY FREEZER SUPPLIES
MANUFACTURERS OF FANCY SAUSAGE
Custom Killing · Cutting & Wrapping
Professional Abattoir Service
FULL TIME GOV'T. INSPECTION

The Aldergrove Star

TELEVISION SCHEDULE

Sunday, Sept. 3

	CHANNEL 2	CHANNEL 4	CHANNEL 5	CHANNEL 6	CHANNEL 7	CHANNEL 8	CHANNEL 9	CHANNEL 11	CHANNEL 12	CHANNEL 13
12:00	Access	Issues & Ans.	Baseball:	Country Garden	Football. L.A. at	Film Fill	Real Amer.	Movie:	Gospel Hour	Oceans Alive
12:30	Across Canada	Directions	Seattle at	Better Way	Philadelphia	Better Way	Egypt	Bride of the	Cont'd.	Vic Franklyn
1:00	Music to See	Movie:	New York	Music to See	U.S. Open	Terry Winters	Wash. Review	Gorilla	Faith for Today	Wildlife
1:30	Co. Canada	Adventures of	Football:	Country Canada	Tennis	Star Trek	Wall Street	Movie:	P.T.L. Club	The Editors
2:00	Sports	Mark Twain	Oakland at	Adam-12	Cont'd.	Challenge	Spooks	Cont'd.	Cont'd.	Sports
2:30	Cont'd.	Cont'd.	Denver	Movie:	Cont'd.	Cont'd.	Run Wild	Cont'd.	Cont'd.	Cont'd.
3:00	Cont'd.	Cont'd.	Cont'd.	Goodnight	Cont'd.	Performances	Movie:	Cont'd.	Cont'd.	Cont'd.
3:30	Cont'd.	U.S. Men's	Cont'd.	My Love	Cont'd.	Cont'd.	Geisha Boy	The Goodies	Cont'd.	Cont'd.
4:00	Sahara Meets	Amateur Golf	Explorers	Shrinking World	Rally Racing	Horst Koehler	Cont'd.	Funorama		Cont'd.
4:30	Hymn Sing	Cont'd.	G.A.G.	Hymn Sing	Abbott, Costello	Question Period	Wilder, Wilder	Our Gang		Cont'd.
5:00	News	Alias Smith	Meet the Press	Lucy Show	National	Smile	News	Movie:		Lively Special
5:30	Child's Special	& Jones	News	Student Forum	Geographic	Capitol Com.	German Soccer	Tarzan &		Behind Scenes
6:00	World of	News	Jack Paiera	News	Havoc Struk	News	Cont'd.	Star Trek	Valley of Gold	Great Debate
6:30	Disney	Anything Goes	Castaway	Cont'd.	David Horowitz	Cont'd.	Harry S.	Cont'd.	Gun Will Travel	Cont'd.
7:00	Beachcombers	John Denver	World of	Beachcombers	60 Minutes	Nancy Drew	Truman	Muscular	60 Minutes	$128000 Question
7:30	Rhoda	in Alaska	Disney	Rhoda	Cont'd.	Mysteries	Old Friends	Dystrophy	Cont'd.	Muscular
8:00	King Kensingt'n	Cont'd	Project UFO	King Kensingt'n	Rhoda	Project U.F.O.	Evening at	Telethon	Ancient	Dystrophy
8:30	All in Family	Cont'd.	Cont'd.	All in Family	All in Family	Cont'd.	Pops	Cont'd.	Mysteries	Telethon
9:00	Cont'd.	Movie:	Movie:	T.B.A.	T.B.A.	Godfather Saga	Theatre	Cont'd.	Movie:	Cont'd.
9:30	The Wolf	The New	No Margin	The Wolf	Alice	Cont'd.	Cont'd.	Cont'd.	Perfect Friday	Cont'd.
10:00	Cont'd.	Maverick	for Error	Cont'd.	Switch	CTV Inquiry	Playhouse	Cont'd.	Cont'd.	Cont'd.
10:30	Cont'd.	Cont'd.	Cont'd.	Cont'd.	Cont'd.	Cont'd.	World War I	Cont'd.	Cont'd.	Cont'd.
11:00	National News	News	News	News	News	News	Cont'd.	Cont'd.	Movie: Another	Cont'd.
11:30	Night Final	Cont'd.	Late Movie	Cap. Comment	Late Movie	Cont'd.	Cont'd.	Cont'd.	Thin Man	Cont'd.

Monday, Sept. 4

	CHANNEL 2	CHANNEL 4	CHANNEL 5	CHANNEL 6	CHANNEL 7	CHANNEL 8	CHANNEL 9	CHANNEL 11	CHANNEL 12	CHANNEL 13
12:00	Sum. Unlimited	All My Children	Hollywood Sqs.	News	U.S. Open	News	Summer	Muscular	Price is	Muscular
12:30	Search for Tom.	Cont'd.	Days of	Ida Clarkson	Tennis	Movie:	Programs	Dystrophy	Right	Dystrophy
1:00	Football:	One Life to	Our Lives	Sanford & Son	Cont'd.	Treasure	Begin at	Telethon	All in Family	Telethon
1:30	Edmonton at	Live	The Doctors	Marcus Welby	Cont'd.	Island	4:00 p.m.	Cont'd.	Dr. in House	Cont'd.
2:00	Calgary	General	Another World	Cont'd.	Another	Cont'd.		Cont'd.	T.B.A.	Cont'd.
2:30	Cont'd.	Hospital	Cont'd.	Edge of Night	World	Cont'd.		Cont'd.	Hillbillies	Cont'd.
3:00	Cont'd.	Edge of Night	Movie:	High Hopes	Cont'd.	Alan Hamel		Cont'd.	Honeymooners	Cont'd.
3:30	Cont'd.	Merv Griffin	Pork Chop Hill	Take 30	Cont'd.	Cont'd.		Cont'd.	Jeannie	Cont'd.
4:00	Bob McLean	Cont'd.	Cont'd.	Child's Program	Cont'd.	Lucy Show	Sesame Street	Cont'd.	Pippi	Cont'd.
4:30	Cont'd.	Cont'd.	Cont'd.	Flipper	Cont'd.	Gong Show	Cont'd.	Leave to Beaver	Longstockings	Part. Family
5:00	Edge of Night	News	Newlywed Game	Cont'd.	Cont'd.	Football:	Mr. Rogers	All American	Cont'd.	Petti. Junction
5:30	High Hopes	Cont'd.	News	News	News	Toronto at	Electric Co.	Futurity	Cont'd.	Hollywood Sqs.
6:00	Hourglass	Cont'd.	Cont'd.	Cont'd.	Cont'd.	Hamilton	Zoom	I Love Lucy	Andy Griffith	Carol Burnett
6:30	Cont'd.	Cont'd.	Cont'd.	Mary T. Moore	Cont'd.	Cont'd.	Over Easy	Andy Griffith	Bob Newhart	Bob Newhart
7:00	Mary T. Moore	Football:	Seattle	Tell the Truth	Cont'd.	News	News	Hogan's Heroes	Jokers Wild	Vancouver
7:30	Take 30	Dallas vs	Hollywood Sqs.	Around Here	Cont'd.	Newsworld	Adam-12	Adam-12	2's Company	Cont'd.
8:00	Happy Days	Baltimore	Little House	Happy Days	Jeffersons	Bobby Vinton	Leonard	Movie:	Newlywed Game	Cont'd.
8:30	Rene Simard	Cont'd.	on the Prairie	Rene Simard	Cont'd.	Head. Hunters	Bernstein	Where Love	Merv Griffin	B.C. Lions
9:00	M.A.S.H.	Cont'd.	Movie:	M.A.S.H.	Cont'd.	Movie: T.B.A.	Performance	Has Gone	Cont'd.	Capra
9:30	3's Company	Cont'd	With 6 You	3's Company	1 Day at a Time	Cont'd.	Cont'd.	Cont'd.	Cont'd.	Cont'd.
10:00	Tankers Bomb	Shirley Bassey	Get Egg Rolls	Tankerbomb	Lou Grant	Cont'd.	Union Maids	News	Caught	Cont'd.
10:30	Cont'd.	Cont'd.	Cont'd.	Cont'd.	Cont'd.	Cont'd.	Cont'd	Love Experts	Cont'd	Cont'd.
11:00	National News	News	News	News	News	News	Dick Cavett	Odd Couple	Love Experts	Sports Page
11:30	Night Final	Late Movie	Tonight Show	Cont'd.	Tennis Hilites	Cont'd.	Lowell Thomas	Gong Show	Tennis Hilites	Cont'd.

Tuesday, Sept. 5

	CHANNEL 2	CHANNEL 4	CHANNEL 5	CHANNEL 6	CHANNEL 7	CHANNEL 8	CHANNEL 9	CHANNEL 11	CHANNEL 12	CHANNEL 13
12:00	Sum. Unlimited	All My Children	Hollywood Sqs.	News	News	News	Summer	News	Price is	All My Children
12:30	Search for Tom.	Cont'd.	Days of Our	Ida Clarkson	As the World	Movie:	Programs	Jeannie	Right	Cont'd.
1:00	Bob McLean	One Life	Lives	Sanford & Son	Turns	Horror House	Begin at	Movie:	All in Family	Vancouver
1:30	Cont'd.	to Live	The Doctors	Marcus Welby	Guiding Light	Cont'd	4:00 p.m.	Longest	Dr. in House	Cont'd.
2:00	Hanlon at Large	General	Another World	Cont'd.	Cont'd.	Another World		100 Miles	Honeymooners	Cont'd.
2:30	Edge of Night	Hospital	Cont'd.	Edge of Night	M.A.S.H.	Cont'd.		Cont'd.	Hillbillies	Cont'd.
3:00	High Hopes	Edge of Night	Movie:	High Hopes	Dinah	Alan Hamel		Popeye	Match Game	Going Places
3:30	Take 30	Merv Griffin	Medical Story	Take 30	Cont'd.	Cont'd.		Banana Splits	Jeannie	Spiderman
4:00	Howard Pres	Cont'd.	Cont'd.	Child's Program	Emergency One	Lucy Show	Sesame Street	Super Stars	Funorama	Little Rascals
4:30	North. Summer	Cont'd.	Cont'd.	Flipper	Cont'd.	Emergency	Cont'd.	Leave to Beaver	Gilligan's Island	Part. Family
5:00	Football:	News	Newlywed Game	Football:	News	Cont'd.	Mr. Rogers	I Love Lucy	My 3 Sons	Petti. Junction
5:30	Ottawa at	Cont'd.	News	Ottawa at	Cont'd.	Gong Show	Electric Co.	Part. Family	I Love Lucy	Hollywood Sqs.
6:00	Montreal	Cont'd.	Cont'd.	Montreal	Cont'd.	News	Zoom	Brady Bunch	Andy Griffith	Carol Burnett
6:30	Cont'd.	Cont'd.	Cont'd.	Cont'd.	Mary T. Moore	Cont'd.	Over Easy	My 3 Sons	Gong Show	Bob Newhart
7:00	Cont'd.	Little Vic	Seattle	Cont'd.	Tell the Truth	Stars On Ice	News	Hogan's Heroes	Joker's Wild	Vancouver
7:30	Cont'd.	Sha Na Na	Name Tune	Cont'd	Tattletales	Search, Rescue	Cont'd.	Adam-12	On the Buses	Cont'd.
8:00	Hourglass	Laverne &	Movie:	Starsky &	Spiderman	Spiderman	James Michener	Movie:	Newlywed Game	Cont'd.
8:30	Mary T. Moore	Shirley	Little Mo	Hutch	Cont'd.	Cont'd.	Cont'd.	Night Gallery	Merv Griffin	Laverne, Shirley
9:00	Variety '78	Roots	Cont'd.	Movie: T.B.A.	Movie:	Funny Farm	Jerusalem	Cont'd.	Cont'd.	Roots
9:30	Celebrity Cooks	Pt. 1	Cont'd.	Cont'd.	Happy Ever	Soap	2 Ronnies	Cont'd.	Cont'd.	Pt. 1
10:00	T.B.A.	Cont'd.	T.B.A.	Cont'd.	After	Lou Grant	President's	News	Grand Ole	Cont'd.
10:30	Ryan's Fancy	Cont'd.	T.B.A.	Cont'd.	Cont'd.	Cont'd.	Men	Love Experts	Opry	Cont'd.
11:00	National News	News	News	News	News	News	Dick Cavett	Odd Couple	Love Experts	Sports Page
11:30	Night Final	Late Movie	Tonight Show	Cont'd.	Tennis Hilites	Cont'd.	Book Beat	Gong Show	Tennis Hilites	Cont'd.

Wednesday, Sept. 6

	CHANNEL 2	CHANNEL 4	CHANNEL 5	CHANNEL 6	CHANNEL 7	CHANNEL 8	CHANNEL 9	CHANNEL 11	CHANNEL 12	CHANNEL 13
12:00	Sum. Unlimited	All My Children	Hollywood Sqs.	News	News	Your Move	Summer	News	Price is	All My Children
12:30	Search for Tom.	Cont'd.	Days of	Ida Clarkson	As World Turns	Movie:	Program	Jeannie	Right	Cont'd.
1:00	Bob McLean	One Life	Our Lives	Sanford & Son	Cont'd.	Grizzly Adams	Begins at	Movie:	All in Family	Vancouver
1:30	Cont'd.	to Live	The Doctors	Marcus Welby	Guiding Light	Cont'd.	4:00 p.m.	Mambo	Dr. in House	Cont'd.
2:00	Hoe, Hoe	General	Another World	Cont'd.	Cont'd.	Another World		Cont'd.	M.A.S.H.	Cont'd.
2:30	Edge of Night	Hospital	Cont'd.	Edge of Night	M.A.S.H.	Cont'd.		Cont'd.	Hillbillies	Party Game
3:00	High Hopes	Edge of Night	Movie:	High Hopes	Dinah	Alan Hamel		Popeye	Match Game	Going Places
3:30	Take 30	Merv Griffin	Fade In	Take 30	Cont'd.	Cont'd.		Banana Splits	Jeannie	Spiderman
4:00	Howard Pres.	Cont'd.	Cont'd.	Child's Show	Emergency One	Lucy Show	Sesame Street	Super Stars	Funorama	Little Rascals
4:30	Vision On	Cont'd.	Cont'd.	Flipper	Cont'd.	Emergency	Cont'd.	Leave to Beaver	Gilligan's Island	Part. Family
5:00	Celebrity Cooks	News	Newlywed Gm.	Doris Day	News	Cont'd.	Mr. Rogers	I Love Lucy	My 3 Sons	Petti. Junction
5:30	All in Family	Cont'd.	News	News	Cont'd.	Gong Show	Electric Co.	Part. Family	I Love Lucy	Hollywood Sqs.
6:00	Hourglass	Cont'd.	Cont'd.	Cont'd.	Cont'd.	News	Zoom	Brady Bunch	Andy Griffith	Carol Burnett
6:30	Cont'd.	Cont'd.	Cont'd.	Cont'd.	Mary T. Moore	Football:	Over Easy	My 3 Sons	Gong Show	Bob Newhart
7:00	Mary T. Moore	Husky Football	Seattle	Wav. Wonders	Tell the Truth	Grizzly Adams	News	Hogan's Heroes	Joker's Wild	Vancouver
7:30	Baseball:	Hollywood	Courtroom Door	Baseball:	Family Feud	Cont'd.	Life Around Us	Adam-12	Wives of Pat.	Cont'd.
8:00	Milwaukee	8 Is Enough	Joe Namath &	Milwaukee	Dr. Strange	8 Is Enough	Perfermances	Duel in	Newlywed Game	Cont'd.
8:30	at Toronto	Cont'd.	Wav. Wonders	at Toronto	Cont'd.	Cont'd.	Cont'd.	the Sun	Merv Griffin	Cont'd.
9:00	Cont'd.	Roots	Eddie Capra	Cont'd.	Hulk	Movie:	Cont'd.	Everest the	Cont'd.	Roots
9:30	Cont'd.	Pt. 2	Mysteries	Cont'd.	Cont'd.	Neptune	Cont'd.	Hard Way	Cont'd.	Pt. 2
10:00	Cont'd.	Cont'd.	Cont'd.	Cont'd.	Incredible	Disaster	Architectural	News	Star Show	Cont'd.
10:30	Week in B'ball	Cont'd.	Cont'd.	Week in B'ball	Hulk	Movie:	Odyssey	Love Experts	Cont'd.	Cont'd.
11:00	News	News	News	News	News	News	Dick Cavett	Gong Show	Love Experts	Sports Page
11:30	Cont'd.	Police Woman	Tonight Show	Cont'd.	Tennis Hilites	Cont'd.	Winners, Losers	Outer Limits	Tennis Hilites	Cont'd.

Wednesday, August 30

	CHANNEL 2	CHANNEL 4	CHANNEL 5	CHANNEL 6	CHANNEL 7	CHANNEL 8	CHANNEL 9	CHANNEL 11	CHANNEL 12	CHANNEL 13
12:00	Sum. Unlimited	All My Children	Hollywood Sqs.	News	News	News	Summer	News	Mike Douglas	All My Children
12:30	Ryan's Hope	Cont'd.	Days of Our	Ida Clarkson	As World Turns	Movie:	Programs	Jeannie	As World Turns	Cont'd
1:00	Bob McLean	One Life	Lives	Sanford & Son	Cont'd.	Savage Gringo	Begin at	Movie:	Cont'd.	Vancouver
1:30	Summer	to Live	The Doctors	Marcus Welby	Guiding Light	Cont'd.	4:00 p.m.	Nightmare	Dr. in House	Cont'd.
2:00	Hoe, Hoe	General	Another World	Cont'd.	Cont'd.	Another World		In Wax	Center	Cont'd.
2:30	Edge of Night	Hospital	Cont'd.	Edge of Night	All In Family	Cont'd.		Cont'd.	Tic Tac Dough	Party Game
3:00	High Hopes	Edge of Night	Movie:	High Hopes	Dinah	Alan Hamel		Popeye	Match Game	Lively Woman
3:30	Take 30	Merv Griffin		Take 30	Cont'd.	Cont'd.		Flintstones	Jeannie	Going Places
4:00	Howard Pre.	Cont'd.	Underwater	Child's Program	Emergency	Lucy Show	Sesame Street	Munsters	Funorama	Spiderman
4:30	Vision On	Cont'd.	World	Flipper	Cont'd.	Gong Show	Cont'd.	Flipper	Gilligan's Island	Part. Family
5:00	Celebrity Cooks	News	Newlywed	Adam-12	News	Football:	Mr. Rogers	Leave to Beaver	My 3 Sons	Police
5:30	All in Family	Cont'd.	News	News	Cont'd.	Calgary at	Electric Co.	Bewitched	I Love Lucy	Woman
6:00	Hourglass	Cont'd.	Cont'd.	Cont'd.	Cont'd.	Ottawa	Zoom	I Love Lucy	Andy Griffith	Maude
6:30	Cont'd.	Cont'd.	Cont'd.	Cont'd.	Mary T. Moore	Cont'd.	Over Easy	Andy Griffith	Gong Show	Happening?
7:00	Mary T. Moore	Film Festival	Seattle	Lawrence	National	3 Times Daily	News	Hogan's Heroes	Joker's Wild	Vancouver
7:30	Reach for Top	Muppet Show	Hollywood Sqs.	Welk	Geographic	Julie	Bumpershoot	Adam-12	On the Buses	Cont'd.
8:00	Duchess of	Tabitha	Blacksheep	Duchess of	Oral Roberts	Wonder	Wn. Review	Wonder	Newlywed Game	Cont'd.
8:30	Duke St.	Operation Petti.	Squadron	Duke St.	Cont'd.	Woman	Wall Street	Woman	Merv Griffin	Cont'd.
9:00	Loto Canada	Movie:	Columbo	Loto Canada	Incredible	Rockford Files	Theatre	Ironside	Cont'd.	Movie:
9:30	Cont'd.	At the	Cont'd.	Cont'd.	Hulk	Cont'd.	Cont'd	Cont'd.	Cont'd.	Flash Gordon
10:00	Zoo Gang	Earth's Core	Cont'd.	Charlie's Angels	South Africa	Quincy	Leonard	News	Jacques	Cont'd.
10:30	Cont'd.	Cont'd.	Cont'd.	Cont'd.	Cont'd.	Cont'd.	Bernstein	Fernwood Night	Cousteau	Cont'd.
11:00	National News	News	News	News	News	News	Dick Cavett	Odd Couple	Phil Silvers	Sports Page
11:30	Night Final	Baretta	Tonight Show	Cont'd.	Tennis Hilites	Cont'd.	Real Am.	Outer Limits	Tennis Hilites	Cont'd.

Thursday, August 31

	CHANNEL 2	CHANNEL 4	CHANNEL 5	CHANNEL 6	CHANNEL 7	CHANNEL 8	CHANNEL 9	CHANNEL 11	CHANNEL 12	CHANNEL 13
12:00	Sum. Unlimited	All My Children	Hollywood Sqs.	News	News	News	Summer	News	Price is Right	All My
12:30	Ryan's Hope	Cont'd.	Days of	Ida Clarkson	As World Turns	Movie:	Programs	Jeannie	Cont'd.	Children
1:00	Bob McLean	One Life	Our Lives	Sanford & Son	Cont'd.	Devil's	Begin at	Movie:	All in Family	Vancouver
1:30	Atlantic Sum.	to Live	The Doctors	Marcus Welby	Guiding Light	Daughter	4:00 p.m.	Eye for	Dr. in House	Cont'd.
2:00	Cooks Tour	General	Another World	Cont'd.	Cont'd.	Another World		An Eye	Tic Tac Dough	Cont'd.
2:30	Edge of Night	Hospital	Cont'd.	Edge of Night	All in Family	Cont'd.		Cont'd.	Hillbillies	Cont'd.
3:00	High Hopes	Edge of Night	Movie:	High Hope	Dinah	Alan Hamel		Popeye	Match Game	Lively Woman
3:30	Take 30	Merv Griffin	Pete Kelly's	Take 30	Cont'd.	Cont'd.		Flintstones	Jeannie	Going Places
4:00	Howard Pres.	Cont'd.	Blues	Child's Show	Emergency	Lucy Show	Sesame Street	Munsters	Funorama	Spiderman
4:30	T.B.A.	Cont'd.	Cont'd.	Flipper	One	Emergency	Cont'd.	Flipper	Gilligan's Island	Part. Family
5:00	Celebrity Cooks	News	Newlywed Game	Doris Day	News	Cont'd.	Mr. Rogers	Leave to Beaver	My 3 Sons	Police
5:30	All in Family	Cont'd.	News	News	Cont'd.	Gong Show	Electric Co.	Bewitched	I Love Lucy	Woman
6:00	Hourglass	Cont'd.	Cont'd.	Cont'd.	Cont'd.	News		I Love Lucy	Andy Griffith	Maude
6:30	Cont'd.	Cont'd.	Cont'd.	Cont'd.	Mary T. Moore	Cont'd.		Andy Griffith	Gong Show	Happening
7:00	Mary T. Moore	Hawaii 5-0	Seattle	Cont'd.	Tell the Truth	The Waltons		Hogan's Heroes	Joker's Wild	Vancouver
7:30	Concert	Cont'd.	Match Game		Tattletales	Cont'd.		Adam-12	On the Buses	Cont'd.
8:00	Duchess of	Welcome Kotter	Chipe	Duchess of	The Waltons	Cont'd.	Opera Theater	Marcus	Newlywed Game	Cont'd.
8:30	Duke St.	Happening	Cont'd.	Duke St.	Cont'd.	Cont'd.	Cont'd.	Welby	Merv Griffin	Cont'd.
9:00	Kenny's Show	Barney Miller	Operations	Movie:	Cont'd.	Future	Cont'd.	Billy Graham	Cont'd.	Richie
9:30	Honestly	Soap	Runaway	Parallax View	Cont'd.	Soap	Cont'd.	Cont'd.		Brockleman
10:00	George, Mildred	Cont'd.	Cont'd.	Cont'd.	Barnaby	Baretta	2 Ronnies	Fernwood Night	Billy Graham	Barnaby Jones
10:30	Cdn. Authors	Cont'd.	Cont'd.	Cont'd.	Jones	Cont'd.	Cinema	Am. 2 Night	Cont'd.	Cont'd.
11:00	National News	News	News	News	News	News	Dick Cavett	Odd Couple	News	Sports Page
11:30	Night Final	Starsky, Hutch	Tonight Show	Cont'd.	Tennis Hilites	News	Turnabout	Outer Limits	Tennis Hilites	Cont'd.

Friday, Sept. 1

	CHANNEL 2	CHANNEL 4	CHANNEL 5	CHANNEL 6	CHANNEL 7	CHANNEL 8	CHANNEL 9	CHANNEL 11	CHANNEL 12	CHANNEL 13
12:00	Sum. Unlimited	All My	Hollywood Sqs.	News	News	News	Summer	News	Price is Right	All My Children
12:30	Ryan's Hope	Children	Days of	Ida Clarkson	As World Turns	Movie:	Programs	Jeannie	Cont'd.	Cont'd.
1:00	Bob McLean	One Life	Our Lives	Sanford & Son	Cont'd.	Weekend Nun	Begin at	Movie:	All in Family	Vancouver
1:30	Atlantic Sum.	to Live	The Doctors	Marcus Welby	Guiding Light	Cont'd.	4:00 p.m.	Massacre at	Dr. in House	Cont'd.
2:00	Concert Canada	General	Another World	Cont'd.	Cont'd.	Another World		Fort Perdition	Tic Tac Dough	Cont'd.
2:30	Edge of Night	Hospital	Cont'd.	Edge of Night	All in Family	Cont'd.		Cont'd.	Hillbillies	Cont'd.
3:00	High Hopes	Edge of Night	Movie:	High Hopes	Dinah	Alan Hamel		Popeye	Match Game	Lively Woman
3:30	Take 30	Merv Griffin	Dear Brigitte	Take 30	Cont'd.	Cont'd.		Flintstones	Jeannie	Going Places
4:00	Howard Pres.	Cont'd.	Cont'd.	Child's Show	Emergency One	Lucy Show	Sesame Street	Munsters	Funorama	Spiderman
4:30	Hunter's Gold	Cont'd.	Cont'd.	Flipper	Cont'd.	Emergency	Cont'd.	Flipper	Gilligan's Island	Part. Family
5:00	Celebrity Cooks	News	Newlywed Gm.	Doris Day	News	Cont'd.	Mr. Rogers	Leave to Beaver	My 3 Sons	Police
5:30	All in Family	Cont'd.	News	News	Cont'd.	Gong Show	Electric Co.	Bewitched	I Love Lucy	Woman
6:00	Hourglass	Cont'd.	Cont'd.	Cont'd.	Cont'd.	News	Blue Marble	I Love Lucy	Andy Griffith	Maude
6:30	Cont'd.	Cont'd.	Cont'd.	Cont'd.	Mary T. Moore	Cont'd.	Over Easy	Andy Griffith	Gong Show	Happening
7:00	Mary T. Moore	Film Festival	Seattle	Lawrence	National	3 Times Daily	News	Hogan's Heroes	Joker's Wild	Vancouver
7:30	Reach for Top	Muppet Show	Hollywood Sqs.	Welk	Geographic	Julie	Bumpershoot	Adam-12	On the Buses	Cont'd.
8:00	Duchess of	Tabitha	Blacksheep	Duchess of	Oral Roberts	Wonder	Wn. Review	Wonder	Newlywed Game	Cont'd.
8:30	Duke St.	Operation Petti.	Squadron	Duke St.	Cont'd.	Woman	Wall Street	Woman	Merv Griffin	Cont'd.
9:00	Loto Canada	Movie:	Columbo	Loto Canada	Incredible	Rockford Files	Theatre	Ironside	Cont'd.	Movie:
9:30	Cont'd.	At the	Cont'd.	Cont'd.	Hulk	Cont'd.	Cont'd	Cont'd.	Cont'd.	Flash Gordon
10:00	Zoo Gang	Earth's Core	Cont'd.	Charlie's Angels	South Africa	Quincy	Leonard	News	Jacques	Cont'd.
10:30	Cont'd.	Cont'd.	Cont'd.	Cont'd.	Cont'd.	Cont'd.	Bernstein	Fernwood Night	Cousteau	Cont'd.
11:00	National News	News	News	News	News	News	Dick Cavett	Odd Couple	Phil Silvers	Sports Page
11:30	Night Final	Late Movie	Tonight Show	Cont'd.	Tennis Hilites	Cont'd.	Real Am.	Outer Limits	Tennis Hilites	Cont'd.

Saturday, Sept. 2

	CHANNEL 2	CHANNEL 4	CHANNEL 5	CHANNEL 6	CHANNEL 7	CHANNEL 8	CHANNEL 9	CHANNEL 11	CHANNEL 12	CHANNEL 13
12:00	Reflections	Am. Bandstand	Baseball:	Sports Review	Fat Albert	Hollywood	Gardening	Movie:	Fat Albert	100 Huntley St.
12:30	Mr. Chips	F Troop	Texas TBA	Travel	Space Academy	Discover	Turnabout	Pardners	Space Academy	Sports
1:00	Sports	Impact	Cont'd.	Red Fisher	U.S. Open	Film Fill	Consumer Kit	Cont'd.	Outlook	Cont'd.
1:00	Cont'd.	Action	Cont'd.	Little House	Tennis	Horse Racing	French Chef	Cont'd.	Perspective	Cont'd.
2:00	Cont'd.	Movie:	Week in B'ball	on the Prairie	Cont'd.	War Year's	Gardening	Movie:	700 Club	Cont'd.
2:30	Cont'd.	Prince Valiant	Sports	Cont'd.	Cont'd.	Cont'd.	Daniel Foster	Mighty Jungle	Cont'd.	Cont'd.
3:00	T.B.A.	Cont'd.	Sidelines	Space 1999	Cont'd.	Wrestling	Paint Along	Cont'd.	Cont'd.	Lively Woman
3:30	T.B.A.	Cont'd.	Movie:	Cont'd.	Cont'd.	Cont'd.	Book Beat	Cont'd.	Wacky Races	Party Game
4:00	Lassie	NFL Game	Devil's	Sports	Cont'd.	World of	Firing Line	Voyage to	Funorama	Oceans Alive
4:30	B.C. Futurity	World of	Disciple	Cont'd.	Cont'd.	Sports	Cont'd.	Bottom Sea	Our Gang	Cartoons
5:00	Cont'd.	Sports	Adventure	Cont'd.	Cont'd.	Cont'd.	Evening	Twilight Zone	Monkees	Cont'd.
5:30	Cont'd.	Cont'd.	News	Cont'd.	Cont'd.	Cont'd.	at Pops	Cont'd.	Ruff House	Lively Spec.
6:00	News	Football:	News	News	News	News	French Chef	Star Trek	Weekend	Behind Scene
6:30	Great Escape	Nebraska at	Animal World	Once Upon	Cont'd.	Show Biz	Cont'd.	Cont'd.	Cont'd.	Friends of Man
7:00	Muppets	Alabama	Wild Kingdom	Hometown	Charlie's	Bionic	Hee Haw	Movie:	Gong Show	Gastown
7:30	T.B.A.	Cont'd.	Gong Show	Almanac	Angels	Woman	Cont'd.		Movie:	Cont'd.
8:00	Soiree	Cont'd.	Baseball:	Un Soiree	Bob Newhart	Avengers	Damien	Marty Robbins	Gentle Giant	Welcome Kotter
8:30	Canadienne	Cont'd.	Mariners at	Canadienne	Mary T. Moore	Cont'd.	Cont'd.	Pop Country	Our Gang	Maude
9:00	Movie: T.B.A.	Lawrence	New York	Movie:	Movie:	Movie:	Cont'd.	Nashville Music	Cont'd.	Love Boat
9:30	Cont'd.	Welk	Cont'd.	Lies My Father	Life & Times	The New	Belle of	Country N.W.	Movie:	Cont'd.
10:00	Cont'd.	Love Boat	Cont'd.	Told Me	of Judge Roy	Maverick	Amherst	Movie:	Solomon	Fantasy
10:30	Cont'd.	Cont'd	Cont'd.	Cont'd.	Bean	Cont'd.	Cont'd.	Greatest Show	& Sheba	Island
11:00	National News	News	News	News	Cont'd.	News	2 Ronnies	on Earth	Cont'd.	Sports
11:30	Night Final	Late Movie	Sat. Night	Late Movie	Late Movie	Cont'd.	Sign Off	Cont'd.	Cont'd.	Cont'd.

GARDENING IN THE VALLEY
Don Anson

It pays dividends to know what you have growing in your garden. Yet so many people don't know the names of their plants, and therefore cannot possibly know the best way to look after them. So often I am asked "what is the name of this plant and is it growing in the right place?" Frequently the plant is in the worst place in the garden for its requirements. It would probaby do twice as well if lifted and transplanted elsewhere.

If you have a plant that is not doing well, try moving it now to a different site. Many plants will do far better if moved from a very sunny position to one that gets partial shade. Some that come to mind are pansies, violas, violets, lobelia, impatiens, columbine, phlox, rudbeckias, iris, astilbes and even dahlias.

Our recent long drought should have told you something. Anything that shrivelled up or died, or flowered for a very limited period, would probaby have done far better in a partially shaded position.

There is only one part of the garden that must be reserved for complete sunshine and that is the vegetable garden, unless you include the site for a greenhouse. Borders that receive plenty of light but no sun at all can provide a blaze of color throughout the year. There you will be able to grow all members of the primula family (polyanthus, primrose, auricula), arabis, foxglove, begonia, coleus, impatiens, ajuga, lily of the valley, rudbeckia, pansies, violets, viola and many others. All that is required is a deeply dug bed that incorporates plenty of humus and an adequate supply of moisture, particularly if there is an overhang.

This year I have grown a large number of plants in pots and containers. I have been very pleased with the results except for one thing. They need watering every day, sometimes twice a day, during the hot weather. This can be something of a chore but there are many benefits. When yo have a blank space in a flower border after some plant has finished flowering, it is simple to put the container in its place and not have a vacant gap. I have done this with carnations, asters, lobelia, centauria, begonia, and godetia.

I have learned my lesson about putting dried up plants onto the compost heap. Strictly speaking, a well-made compost should provide sufficient heat to destroy all seeds but some seeds seem indestructable. These must include all the poppies, forget-me-not, columbine, and matricaria. Now I burn them all after finding seedlings of these plants coming up everywhere. One year I left potato peelings on top of the compost and had spuds all over the garden the following year.

Have you been bothered with whitefly this year? This pest can create havoc in a greenhouse and I have recently seen an apartment balcony that was full of plants completely defoliated by this tiny little whitefly. I have heard of people who find that these creatures seem immune to most sprays. Well, I have read something in an old garden book that seems worth trying. It says that the whitefly will not attack anything in the vicinity of parsley. So grow a pot or two of parsley in your window garden or greenhouse and see if it works.

There are so many new buildings in the Fraser Valley that are fenced that there must be a big demand for climbing shrubs and vines. Three that I can strongly recommend for this area are pyracantha, jasmine and honeysuckle. Pyracantha or firethorn, with white flowers and red or coral berries is easily grown and can be trained simply to cover the area required. Jasmine nudiflorum is the variety to ask for as other varieties are not too hardy. You will get yellow flowers from Christmas to April. Ask for the climbing honeysuckle (lonicera) and this will provide you with a long flowering period of scented blooms. All three of these plants will thrive on a south or west facing fence best, and all are very easily propagated by cuttings. Of the three, the honeysuckle will cover the largest area in the shortest time. Don't make the mistake of planting too close to the fence. Make the plantings at leat 18 inches away and as they grow tie them back to staples knocked in the fence. If planted now, make sure they are thoroughly watered and given a good mulch for the winter.

The author will endeavor to answer any questions on the subject of outdoor gardening. Please enclose a stamped, self-addressed envelope to: "Gardens", c/o The Star, Box 220, Aldergrove, V0X 1A0. All letters will be answered personally, but some may be answered in this column.

Wall to wall isn't the only way!

By ELIZABETH HAWKINS

If you've got a bare naked floor in front of you, you don't intend to leave that way, take a final check on the pros and cons of carpeting before deciding how much of that floor you should cover!

WALL TO WALL...once was a luxury, now is a standard floor finish in most new homes. Warmth, comfort, insulation, relatively easy care are obvious benefits. The aesthetic benefits though are just as important. Unity in each room as well as continuity throughout the house are much more easily obtained by the repetition of the same floor treatment. Disadvantages? Wall to wall installation means in home cleaning. Though quite satisfactory, it's less thorough than for carpets that can be sent out. Wear and tear is subjected to the same areas and once it's installed it stays. (Or should. Salvaging carpet is a noble thought but usually poor economy in the long run).

ROOM SIZE...as it implies leaves a border of "something" around the perimeter of the room. It's versatile since it can be shifted for wear, rolled up and removed for a season or for cleaning and can be more easily used in other locations. So what disadvantages can there be? You have two floor surfaces that must be maintained be two quite different methods. Furniture arrangements are more restrictive (such as chairs with two legs on and two legs off the carpet). And they do impose a physical (make sure those edges lie down and stay that way) and visual interruption to the room.

AREA RUGS...define an area only i.e. used under the dining room or kitchen table, foyer or hall. With the same pros and cons as a room size rug, they become more decorative than functional. Quality, color, design, are even more important for these attention grabbers.

ACCENT RUGS...do just that, simply accent a given space - since with both area and accent rugs the remaining floor is your primary finish. Unlike area rugs though, these guys should be high on utility and low on decoration. Door mats, bath mats, runners, etc. should work well for the areas they're designed for and not just sit there like doilies on the floor.

Now, back to that bare naked floor...!

INFO HEALTH

Ultrasound devices

By DR. BOB YOUNG

The depth sounder and fish-finder on your boat may not look like the ultrasound equipment at the hospital, but the basic principle is the same. Pulses of sound energy are sent through the water or into the patient and the time required for the echo to return is measured and recorded.

In medical use the quality of the echo varies at fluid and tissue interfaces in the body, allowing internal structures and abnormalties to be readily identified. The information obtained compliments x-ray studies, and in some cases is more useful than traditional x-rays. Diagnostic ultrasound has the advantage that no adverse effects occur, even with repeated examinations.

The returned echoes from the sound-pulses are displayed as dots on a graph, as pips of varying intensity on a screen, or as an outline of the organ being examined. Displays are usually on a TV type screen, and can be photographed for later study.

Although there are many applications for diagnostic ultrasound, about half of the tests done are related to pregnancy. Much information can be gained about the pregnant uterus and the foetus without using invasive techniques or potentially harmful x-rays.

The size and position of the baby, its age, the location of the afterbirth and other information helpful to the obstetrician are easily obtained. Even the presence of such things as congenital heart disease or cystic kidneys in the embryo can be detected, although the technique for doing so is more difficult.

In other areas of medicine the various forms of ultrasound are used to localize cysts and tumours in the head and other parts of the body. Internal bleeding can be detected and blood loss estimated and blockages of arteries in the limbs can be found. The liver, gallbladder, spleen, and ohter organs can be scrutinized with a fairly high degree of confidence in the accuracy of the information obtained.

Even today's sophisticated ultrasonic equipment cannot interpret the dots and squiggles made by the echoes. The machine makes the record but it is up to the ultrasonographer, the doctor who reads the results, to make the diagnosis.

Garden of plenty

Backyard gardens, roadside stands are brimming with fresh, colourful vegetables, waiting to be chosen. In the height of salad season vegetables are at the peak of perfection. Ever been tempted to buy or pick more than you can actually use - bushels of tomatoes, baskets of green peppers and cucumbers. What could be better (or more appropriate) than an appetizing refreshing salad to use the **plenty of the garden.**

Gazpacho, the soup-salad of Spain, uses diced tomatoes, cucumbers, green pepper and onions, combined with oil, vinegar and spices. Served as a salad leave in bite sized pieces. As a salad-soup, puree in the blender and serve with croutons. Well chilled Gazpacho is guaranteed to perk up lagging warm weather appetites. But - think ahead to next winter. Since your kitchen is filled with all these fresh vegetables, why not prepare this recipe in quantity and freeze. During the winter you may serve it as a hot soup or with certain menus as a cold soup.

Gazpacho originated in Spain. It has become the national dish and to me is surprising more hot weather climates have not adopted it. It is served cold in warm weather, hot in cold weather in Spain. Traditionally Gazpacho is prepared by taking seeded tomatoes, garlic, oil, salt and crustless bread, grinding them together to form a paste. It is then emptied into a clay pot and a few more tomatoes and sweet green peppers are ground and added with water, wine vinegar and olive oil. It is then allowed to settle for awhile in a bowl to marinate. This has become world famous.

In the test kitchen at Lawry's we are always looking for new and creative uses for our blended herbs and spices. Many ethnic recipes are somewhat lengthy in preparation, so we tend to look to use short-cuts to aid in food preparation time for busy homemakers.

This recipe for Gazpacho uses Lawry's well known Spanish Rice Seasoning Mix - a blend of spices, seasonings and vegetables including red and green bell peppers, sweet white onions and parsley.

Gazpacho
(Soup-Salad)

1 clove garlic (halved)
1 pkg. Lawry's Spanish Rice Seasoning Mix
1 cup (8 oz.) tomato juice
1-1/2 pounds (approx. 6) fresh tomatoes
2 cups (1 medium) cucumber peeled and chopped
1/4 cup minced green pepper
1/4 cup minced onion
2 tablespoons olive oil
1 tablespoon vinegar
Lawry's Seasoned Pepper

Rub a salad bowl with cut garlic clove. Empty Spanish Rice Seasoning Mix into bowl, add tomato juice, stir well. Peel tomatoes, remove cores and cube. Add tomatoes, cucumber, green pepper and onion to seasoned tomato juice. Sprinkle with oil and vinegar, stir thoroughly. Chill well before serving, sprinkle with Lawry's Seasoned Pepper.

Serves 5 - 6.

While Prices Are Low Eat now - Freeze now -Eat later

"Sorry, your uncle left nothing of value, only U.S. dollars."

RUFFIAN GATES:
FOR CONFINEMENT AND GENERAL FARM USE.

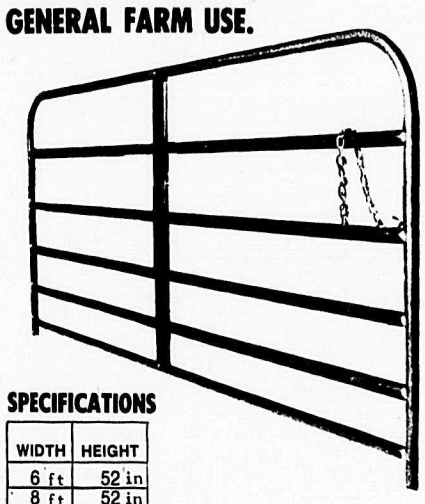

SPECIFICATIONS

WIDTH	HEIGHT
6 ft	52 in
8 ft	52 in
10 ft	52 in
12 ft	52 in
14 ft	52 in
16 ft	52 in

•Galvanized carbon steel
•Heavy duty hinge assembly
•Durable-almost indestructable.
•Fits all posts up to 10" in diameter

Shepherd Bros. Equipment Ltd.
19575 LANGLEY BY-PASS • 534-5321

Custom Fabrics
Fabrics with a Difference
*TAPESTRIES
*WOOLS
*NOTIONS
534-5816
20360 FRASER HWY.
YOUR PFAFF DEALER

Guide to Aldergrove

To locate the businesses advertised here, find their number in their ad and locate same on this map.

In the case of streets having more than one name, all names have been provided for your convenience.

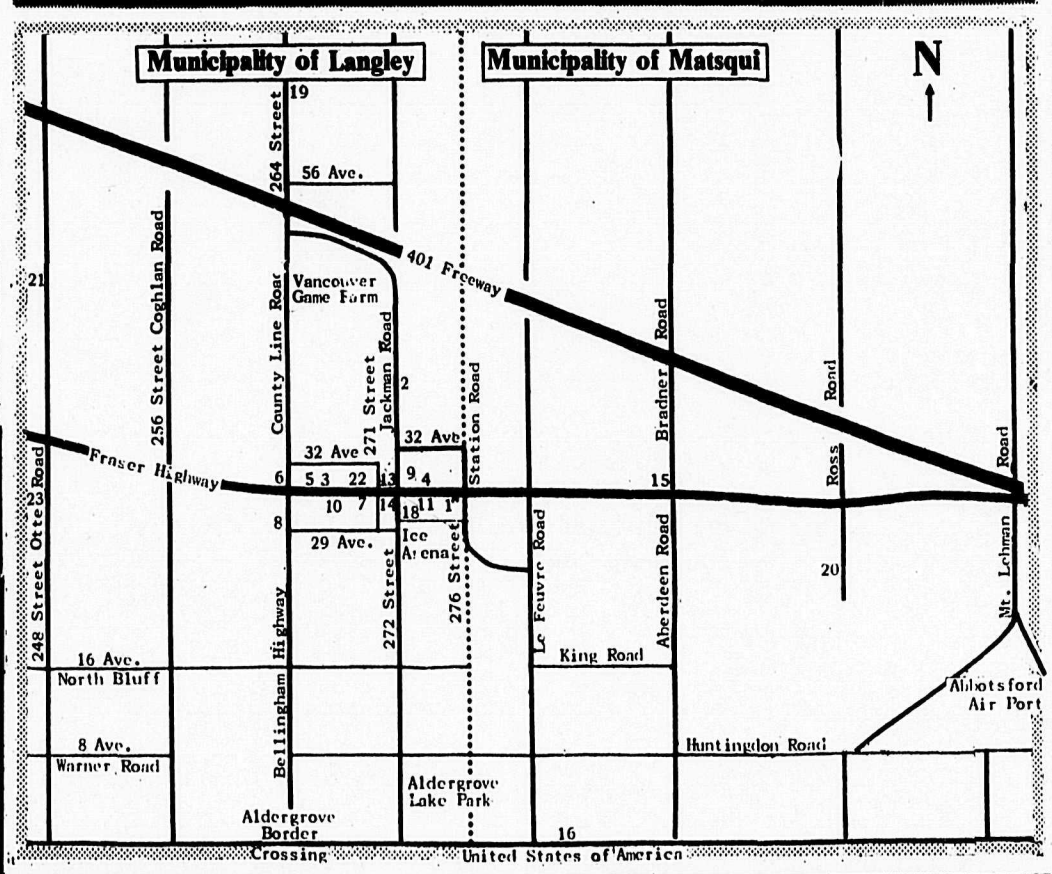

16 TRI-CITY PAVING LTD.
RESIDENTIAL & COMMERCIAL PAVING
Custom Work - Grading
Gravel Hauling
Free estimates without obligation
Call 856-7158
28157 Boundary Road (0 Ave.)

13 FERGUSON'S COLD STORAGE
Locker Meats & Groceries
856-2424

15 K & H TRANSPORT SERVICES LTD.
856-8674
28761 Fraser Highway

ODD JOBS DONE
Will do sewing, mending, embroidery, crocheting, knitting.
Phone
856-5645

22 R & M TIRE LTD.
CAR AND TRUCK TIRES
NEW, USED & RECAPS
Phone 856-5011
(Res.) 856-8531
26827 FRASER HWY.
ALDERGROVE
Two blocks west of Alder Inn Hotel

1 J.F. Butler & Sons Ltd.
PLUMBING & HEATING
WATER PUMPS
Sales & Service
856-2685
27412 Fraser Hwy., Aldergrove

3 BAKERVIEW GARDENS
Floral Arrangements for All Occasions.
26641 Fraser Highwny
856-2215

4 Aldergrove Radio & TV
We sell the best & service the rest.
Electrohome & Admiral Products
856-8533

HANK'S CONSTRUCTION
More than 30 years experience
Dairy and Pig barns, Milking parlors.
Custom homes built, reasonable
•Free estimates•
Phone 530-4920

VALLEY WATER SERVICES
• well drilling
• pump sales
• domestic water cartage
We also fill swimming pools
Call Wayne Rinke 856-6657
RADIO DISPATCHED

BARBARA'S DOOR SHOP
533-3646
INTERIOR & EXTERIOR PRE-HUNG UNITS
BIFOLDS, POCKET FRAMES & LOCKS
No. 301 - 20630 Mufford Cresc. [64th Avenue]
Next To Remple Concrete Langley

5 ROYAL CANADIAN LEGION, Br. 265
BINGO
Every Tuesday night.
Penny-Ante Game: 7 pm
Regular Bingo: 8 pm
We cater to Weddings, Banquets, etc.
Ph.: 856-8057 or 856-2826

7 Sunny Days Flowers
856-8360

9 ALDERGROVE UNITED PHARMACY
Mon. to Sat. 9 am - 9 pm
Sun. 11 am - 7 pm
Aldergrove Centre Ph. 856-7000 & 856-5311

6 SPEEDIE'S SHELL SERVICE
6:30 a.m. - 9 p.m.
Groceries
Gas - Oil
Corner Fraser Highway & County Road 856-2698

8 Farm-Fresh White & Brown Eggs
CACKLEBERRY FARM (1974) LTD.
Open daily 1 to 6 pm
2883-264 St., Aldergrove
856-5265

Aldergrove's PHOTOHOUSE
27314 Fraser Hwy.
856-5715

2 Kohler's European Sausage
Custom Kill & Cutting
Wrapping & Freezing
We sell locker orders
3338-272 Street 856-8938

TOO LATE TO CLASSIFY

German Shepherd pups bred for gentleness and good guarding qualities. $100. each, ready for homes. 856-7095.
35-2

1963 Chevy Nova S.S., $495. OBO. 1969 Datsun, very good cond. $495. OBO. 856-8744.
35-1

Babysitting in your home for 3 and 5 yr old. 6 to 8 days per month. Aldergrove area. 856-2302
35-2

Week old ducklings for sale. 856-8162.
35-1

For sale, '64 Chevy Impala, P.S., P.B., good running cond., $350. Also '59 Metropolitan Nash, running cond. $400. 856-2757.
35-2

B & D
Complete Cleaning service
Carpet Shampooing
Building Care
Residential, Commercial
856-1307
35-3-292-4

Electric organ for sale. 856-8872.
35-2

'77 Dodge Moxi van, fully customized, low mileage, exc. cond. $8500. 859-3522.
35-1

Sale or trade on property, 22'. 1973 Reinell cabin cruiser, must see to appreciate. 853-3697.
35-3

'66 Chev, 4 dr, 283 V8, P.S., P.B., radio, good cond. $250. 859-5354.
35-1

One 24" G.E. electric range for sale. $20. Phone 534-4548.
35-2

Lady will babysit your child, hobby farm with animals, nature walks, etc. Exc. ref. 856-8091.
35-4

Baby clothes for sale. Sizes new born to 2 yrs. Also fisher price toys. 856-2119.
35-2

1970 Fury 4 dr, sport, all power, 59000 miles. 856-5485.
35-1

Wanted board and room for 16 year old boy in Christian home, Clearbrook area. 856-4574.
35-2

Spanish style kitchen table and chairs, 21" B&W T.V., tape recorder and radios for sale. 856-7237.
35-2

Steal it - country mansion on 4.6 acres with trees galore, creek seclution. 2400 sq. ft. and double garage. Central air sauna, 3 bdrms, 2½ baths, family room, 2 FP. Asking $130,000. **856-5025.**
35-3-293-2

The Aldergrove Star is looking for Reporters for council meetings, school board meetings, community happenings, etc. Also a person with interest and knowledge in ALL facts of sports for community sports reporting. For interview please contact 856-8303.
35-TF

For sale Outstanding grade Hereford heifers ready for breeding. Interior breeding, weighing 750 to 850 lbs. Phone **856-8878** 9 a.m. to 5 p.m. R&H Farms Ltd, Aldergrove.
35-3-295-2

Wanted mature babysitter to come in 3 mornings weekly. N. Bradner, good wages. 856-4549.
35-3

For sale 24 x 40 gendall mobile home, 3 bdrm, $2,200. OBO. 856-8827.
35-3

For sale G.E. refridgerator large lower freezer, approx. 13 cu. ft., good cond. $225. 856-8020.
35-2

BARGAIN COUNTRY
"You Really Matter To Us"

NEW CARS & TRUCKS

1978 FIREBIRD
Factory equipped.
no. 8-157
$6618.53

1978 GMC ¾ TON VAN
8 - 191
Buckets, Below eyeline mirrors, H.D., Rear Springs, V8, A.T., P.S., P.B., Spare.
6471.84

4 TRANS-AMS TO CHOOSE FROM. GET ONE TODAY.

USED CARS

1976 Chevelle Malibu
Classic 2 dr. air conditioning.
$4299.00

1978 Camaro Z28
Balance of warranty..... OFFERS?

1976 Olds Cutlass Supreme Offers?

Country Buying . . . Has The City Beat
COUNTRY
PONTIAC BUICK GMC Ltd.
19545 LANGLEY BY-PASS [HWY. #10]
PHONE 534-7431 DEALER LIC. NO. 001446A

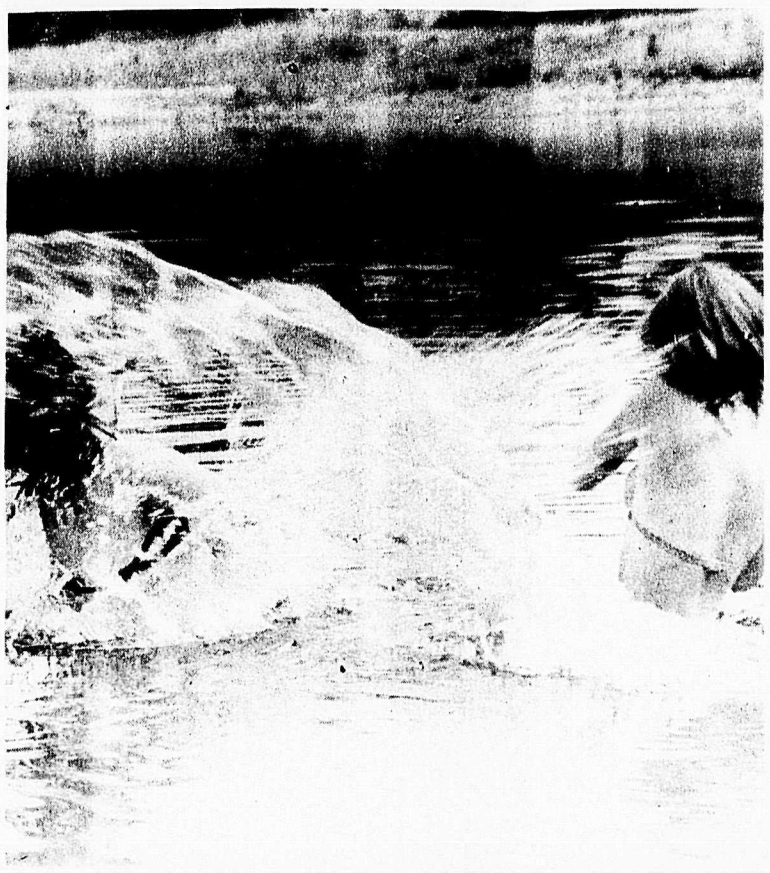

Last week of summer holidays and Kim Garret and Debbie Morrison make the most of it. -Rick McIlwain, photo

Earthworms can mean money

While farmers all over America clamor for public awareness of their financial plight, there is a segment of the farming population that has remained silent.

Earthworm farmers are quietly tending to their business and reaping rewards from their crops. Today the earthworm is climbing to its zenith in productivity and uses. Thus, more and more people are turning to earthworms as a source for a stable income or part-time employment.

Requiring very little upkeep and time, earthworms are quickly becoming one of the most popular agricultural "crops" in the world. Earthworms are practically unlimited in their uses. From putting nitrogen in the soil to help grass grow better to being used as a gourmet food, earthworms are becoming more versatile than their ancestoral fishing worms.

While earthworm farming may not sound as elite as tobacco or beans, the earthworm farmer can freqently make more money than both combined. All that is needed is a small investment and enough room in your backyard or field for bins measuring 4 x 8 feet.

One Tennessee farmer estimated that 16 bins would return $12,000 annually. That includes only four harvest per year, with one pound of the wigglers being sold to the National Worm Growers exchange for $3. Approximately 1,000 worms make up a pound.

Now don't get greedy and go out and dig up a handful of worms and put them in a hole in your backyard. Chances are you'll be very disappointed. Earthworm farming is scientific. It takes a little research to do it right. Farming correctly is the key to earthworm crops' success.

National Worm Growers Exchange, located in Smyrna, Tenn. has all the information you ever wanted to know about earthworms. Don't be afraid to ask.

Just for the asking, a bonifide earthworm expert will visit you; and then he'll tell you whether or not you can make a profit with earthworms. Chances are you can, and you'll probably be surprised at how easily.

Earthworm farming can be a family project. Mr. and Mrs. George Boyer of Bell Buckle, Tenn. are a retired couple who wanted a little extra income "for the finer things in life".

After only three harvests, Boyer said he had a return of his investment and began making a profit. He said that from now on most everything made is his.

Mrs. Boyer had some trouble at first handling the worms. Somewhat skiddish at the thought of handling the wigglers, she said that changed after the first check from the Exchange arrived. "Now I think of them as money," she commented.

All in all that's what earthworm farming is all about. The worms mean money, and during the present economic situation money means a lot.

If you wonder what type people grow earthworms, why not contact Lucille Ball, an earthworm farmer for several years. It it's difficult to find Miss Ball, contact the National Worm Growers Exchange.

PROFIT
RAISING EARTHWORMS
Can You Answer "YES" to These Questions?
1. Do you like raising livestock?
2. Do you want a business of your own?
3. Do you need retirement or extra income?
4. Do you have a back yard or other land?

PERHAPS YOU CAN BECOME A WORM GROWER!
IF ACCEPTED AS A PRODUCER, WE OFFER
* Professional Guidance * Marketing Service
* Exchange Membership * Complete Supplies
ACT TODAY! SEND FOR YOUR FREE BROCHURE!
Send name, address, phone, description of facilities to:
NATIONAL WORM GROWERS EXCHANGE, INC
"Leading The Industry"
615 "A" STREET • SMYRNA, TENNESSEE 37167 • (615) 254-7327

Aldergrove Realty Ltd.

Attractive Family Home
This 1,000 sq. ft. basement home is located on Lakeview crescent. Close to Mill Lake and 7 Oaks shopping centre. Includes 2 bedrooms up and one down. Finished rec room, two fireplaces, sundeck. Now priced at only $54,500. For more information call AUDREY BARFOOT at 856-4106 530-2717 or eves at 856-8403.

EQUESTRIAN CENTRE
3 bedroom home on 20 acres on-going business, Dressage sized riding arena, 65 box stalls, 27 paddocks, 2 riding rings and 3 meadows. Tack room and club house. All equipment including 4 horse trailer. Aerial surveys, financial statements available to qualified purchasers. Full price $435,000.00. For more information call DON ALLAN at **856-4106/530-2717** or eves at **856-6767.**

Poultry Farm
15 acres of land, steel clad barn, 8000 sq. ft. with complete facilities to grow 6,000 roasters, quote 4,000 & 2,000 permit. Beautiful 2600 sq. ft. home, second home for inlaws or hired help. Full price $230,000.00. Phone JAN VANDENEND at **856-4106/530-2717** or eves at **856-4680.**

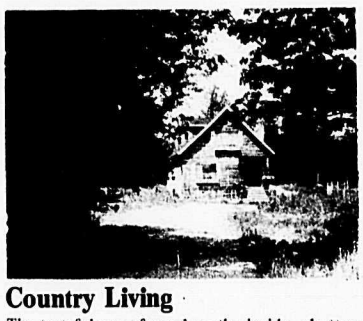

Country Living
The tasteful use of wood on the inside, shutters and window boxes on the outside give this 3 bedroom basement home an air of old country charm. Located on 6.4 partly treed acres with a mountain view, yet only minutes to 264th Street exit of freeway. For more details call KEN MACDONELL at **856-4106/530]2717** or eves at **531-4237.**

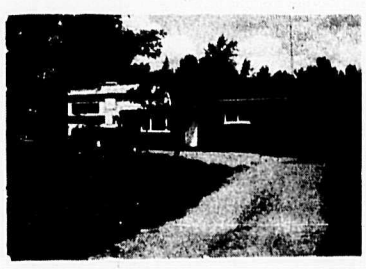

Close to Aldergrove
Within walking distance to Mall and shopping area. This older type 2 bedroom home is situated on approx. 1.5 acres. The ideal mini farm starter home on municipal water. Priced right at $45,000.00. For more information call AUDREY BARFOOT at **856-4106/530-2717** or eves at **856-8403.**

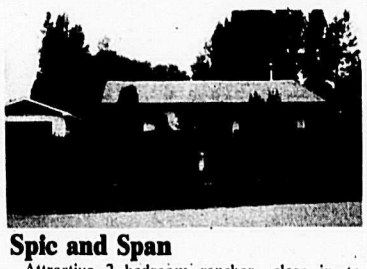

Spic and Span
Attractive 2 bedroom rancher, close in to Aldergrove with seperate garage and storage building. Nicely landscaped and fenced for privacy. Stove and fridge included in price of $43,900.00. For more information call AUDREY BARFOOT at 856-4106/530-3717 or eves at 856-8403.

Family Rancher
An immaculate 3 bedroom ranch styled home with cosy fireplace in the living room. Nicely landscaped with trees and shrubs. Back yard fully fenced. Only a short walk to stores and park. The ideal family home at only $49,900. Come see for yourself or call KEN MACDONELL at 856-4106/530-2717 or eves at 531-4237.

4 Bedroom Home on 1 Acre
Older type home needs some tender loving care but the price is right at only $56,900. Phone JAN VANDENEND at 856-4106/530-2717 or eves at 856-4680.

Hog Farm
Partly cleared 20 acres with over 4,000 sq. ft. of Hog Barns. A 1400 sq. ft. solid brick home that needs some completion. Located close to Aldergrove. Priced right at $140,000. For more information call KEN MACDONELL at 856-4106/530-2717 or eves at 531-4237.

Excellent Location
These treed lots are over 9000 sq. ft. with all underground services. They will lend themselves nicely to rustic homes. Within easy walking distance to shopping and rec facilities. From $22,500. and up. For more information please call GENE BARFOOT at **856-4106/530-2717** or eves at **530-3224.**

Industrial Reserve
11 acres within the boundries of Planned Industrial Park. 600 ft. frontage on Fraser Highway. Subdividable under Land Use Contract when services are in. F.P. $310,000. For more information call **Audrey Barfoot** at **856-4106, 530-2717** or eves at **856-8403.**

Prime Land
10 acres in north Bradner area. Excellent for market vegetables or bulbs. 30 x 50 cement block building and 16 x 32 workshop complement this family home. Good access to 401. Adking $119,000. For appointment to view please contact GENE BARFOOT OR BILL AINSWORTH at **867-4106/530-2717** or eves at **530-3224** or **856-7096.**

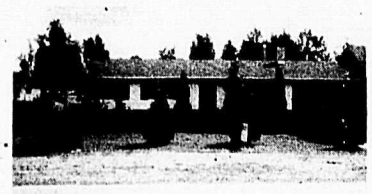

Buy of the Week
Price has been reduced to $46,500. for this attractive 3 bedroom home. Featuring a fireplace, large utility and laundry room, paved driveway and large lot. For more information please call GENE BARFOOT at 856-4106/530-2717 or eves at 530-3224.

Looking for 1 Acre?
Property to build your home on? I will have 3 available within a few weeks. Discuss it now with JAN VANDENEND at 856-4106/530-2717 or eves at 856-4680.

Commercial Acre
In the heart of Aldergrove, 207 213 ft. Zoned C1. Asking price $215,000.00. Phone JAN VANDENEND at **856-4106/530-2717** or eves at **856-4680.**

FREE EVALUATION WITHOUT OBLIGATION

Aldergrove Realty Ltd.
856~4106 27233 Fraser Highway 530~2717

The Aldergrove Star

SECOND SECTION

WEDNESDAY, AUGUST 30, 1978

Back to school kids!

LANGLEY-All elementary school students in this district will be returning to school on Tuesday, September 5.

"While it is anticipated that school enrollments in Langley will increase again this year, we will not know for sure where we stand as far as enrollments are concerned until that first Tuesday," said Dr. Len Sampson, district superintendent of schools.

Parents are reminded that elementary students will be dismissed at 12:30 p.m. on Tuesday, September 5, the first day of school. School buses therefore will be picking up the students early on that first day. For secondary students the first day of school is Wednesday, September 6.

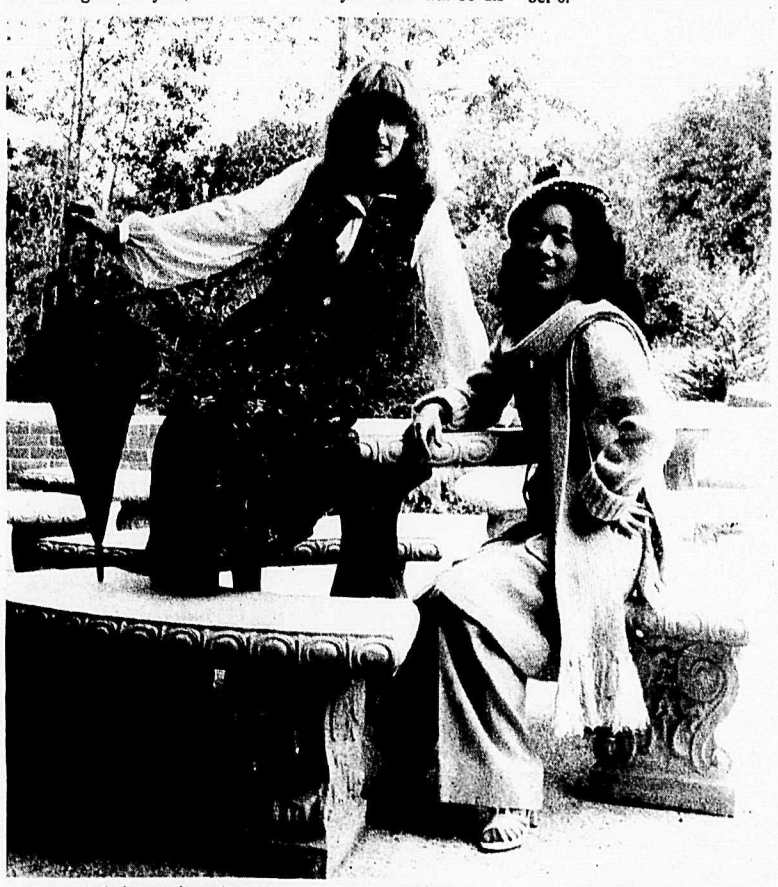

Above Jody is wearing a two piece 100 % rayon featuring a quilted vest and a loose pleated skirt, the blouse is a silk type beige polyester, all from Feelings Fashion.

Susan is all wrapped up for the cold days ahead in a 100% wool knitted ¾ length coat featuring a long scarf. Sounds warm for those long waits in the early morning hours for the school bus. This outfit is also from Feelings Fashion.

Getting the most out of school

A child will be involved in many activities during the years he is growing up, but his main occupation will be, going to school. It has been my experience both as a classroom teacher and an elementary principal, that how much a child will get out of school really depends upon two factors, his physical health, and his emotional health.

A physically unfit child has a lot going against him. A child's lack of fitness results in a lack of energy which does cause lethargic attitudes, and limited capacities for both physical and mental work. Lack of physical fitness also threatens a child's growth and phsical development, and makes him prone to obesity as well as increasing his susceptibility to a long list of physical and psychological problems.

In society we often confuse the term, physical fitness, and assume that a fit child is thin and somewhat active, while a physically unfit child is obese and lacking energy. Such is not necessarily the case. Fitness is the maximum ability of the body to deliver oxygen to the muscles. It is important to the strengthening of the heart and lungs, the capacity of the blood vessels, and the overall condition of the muscles. In many of schools physical fitness has become an integral part of the curriculum. With the help of Dave Brownlee, the P.E. Coordinator for Langley School District, schools have developed a very active physical education program.

At these schools, a great deal of time is spent planning a daily program of vigorous and prolonged physical activity. We give up a lot of our own time, because we believe in fitness, and because we know that a physically fit, strong and active youngester, gets the most out of our academic curriculae. Parents can reinforce our efforts in many ways. To help a child get the most our of school, teach him to respect good health and safety habits. In particular, ensure that your child develops good eating habits by sending only nutritious foods for lunch. Replace the chips, pop, candy and cake, with milk, fruit, raisins, and nuts. Lastly the unfit child will try many things to get out of doing P.E., but unless you know that your child is sick, please encourage him to take P.E. and ensure that his gym strip is at school every day.

Emotional health is as important a learning foundation as is physical health. The way your child sees himself, the way he handles problems, the values he assigns to his various commitments and his school, indeed, his outlook on life in general will make a vast difference in how much he gets out of his school life.

How does your child see himself? Many students have difficulty in school because they have learned to consider themselves unable to do particular subjects, or academic work in general. How often in my career have I heard students say they are not good in math, or language arts, or reading. Some of those students are now highly successful adults, so we know their inability to do well in a subject was not due to a lack of intelligence, but to their attitude or self-concept towards that subject. Parents, are the most important, if not the only significant adult in a child's life who can develop strong positive attitudes.

Help your child to see himself as a person who can and does succeed. When your child has a discouraging experience in school (and who doesn't), remind him of some of his successes. Don't berate him for what he didn't do, nor make excuses for him. If his academic capacity is low, and it is indicated that as much effort as can be expected is being put forth, praise his efforts, and let the teacher know how pleased you are. Beware of indiscriminate praise, don't be phoney, but show your genuine appreciation of genuine accomplishment.

You can help your child's emotional health by encouraging him to talk to you about his problems, and by listening when he does. Help him to see the real world by discussing what you watch on TV. Don't let your child be a passive T.V. viewer, encourage him to ask questions while he watches television.

From Judy J Fashions, Susan is wearing a Pulse Denim Jacket and denim pants featuring a high waist with a narrow belt, slanted side pockets and banded snap front closure.

Jody is wearing from Feelings Fashion a tweed jacket with wide wale cord trim and matching wide wale cord pants. Perfect for the classroom or the office girl.

Make your child lead a balanced life. Contrary to the present trend, I believe that if your child devotes too much time (or too little time) to his studies, he will subject himself to unnecessary pressures. Teach your child to make wise use of his time, but don't pressure him by making him think that free hours are necessarily wasted ones.

To get the most out of school, your child needs to spend more hours at his education than he spends in school. Schools don't teach children to read, they teach reading skills. They don't teach children to compute, they teach computational skills. To read or to compute, your child must practice the skills that we teach. Just like a hockey coach teaching specific skills in skating, stick handling, etc., we teach specific academic skills. However, it is the child who must practice each skill in turn, and finally put them together before he can participate in a hockey game. Then after years of practice he becomes a hockey player or a reader.

You can help your child get the most out of school by providing your child with a comfortable, quiet spot to work. When your child has a homework assignment remember it is his work, not yours (you can't stick handle or score goals for him). You can however, help your child select topics for themes. You can keep a lookout for articles that will be useful to him for background information. You can dictate spelling words. You can suggest ways in which his papers will present a neater, more attractive appearance. Finally, you can help him schedule his out-of-school time so that he sets aside a block of time every day for study. Do these things, and you will teach your child responsibility and sound learning habits.

You cannot get an education for your child, he must get it himself. The most important message you can convey to him is that he must want to learn, and must take the initiative for himself. You can, however, enhance the climate in which he learns.

Lastly, the way your child feels about his school will depend to a large extent, upon the way he thinks you feel about it. He won't have confidence in his teachers if he hears you complain about they methods they use, or the subject matter they teach. When you don't approve of things that are going on at a school, you make your child worried and insecure by placing him between you and the teacher, and most children can't handle this conflict. If you have concerns, see your child's teacher, and then the principal. But, to get the most out of school, your child must be eager to learn. He can develop this attitude only by your showing your confidence in him as a person, and in his teacher as your partner in advancing his education. Make it a point to see your child's teacher frequently through-out the year.

"Does your present Account pay you 7½% interest?"

Our NOW Account does! In fact, NOW is more than just a great savings/chequing account . . . to many, it's the ideal package of financial services. Compare these exciting NOW features with your present chequing or savings account:

- ☐ No charge personal chequing!
- ☐ 7½% Interest, paid monthly!
- ☐ No minimum balance requirements!
- ☐ No charge money orders!
- ☐ No charge Thomas Cook Travelers Cheques!
- ☐ Line of Credit available on approval (no service charges)!

The Provincial Credit Union Share and Deposit Guarantee Fund protects the shares and deposits of all members in every credit union in British Columbia.

If NOW sounds like *your* kind of savings/chequing account, we should get together. Pick your nearest branch and come on in!

SURREY CREDIT UNION ...Here and Now

Cloverdale
5641-176A St.
576-2861

Newton
13688-72nd Ave.
594-5461

Ft. Langley
9140 Glover Rd.
530-5141

Guildford
Lower Level South
581-4411

White Rock
15241 Thrift Ave.
531-1404

Langley
20550 Fraser Hwy.
530-2355

Brookswood
4145-200th St.
533-1211

Ocean Park
1680 – 128th St.
531-3411

rate quoted per annum, calculated on your minimum monthly balance. rate subject to change.

Susan looks pretty and cool in her two piece camisole top and skirt. The top features patchwork bodice and a lace tie front and the skirt is pin stripe navy and white cotton polyester blend with a ruffled hem line. This outfit is from Judy J. Fashion.

Lynden Christian High School graduate accepted in Michigan

GRAND RAPIDS, Mich.-Ruth Navis has been accepted as a freshman student at Reformed Bible College here, for the 1978-79 academic year, according to William J. Vermeulen, director of admissions. Navis, a 1978 graduate of Lynden Christian high school, is the daughter of Mr. and Mrs. Harland Navis, 174 Springfield Drive, Aldergrove. She has been awarded a freshman scholarship.

Navis plans to major in Biblical studies at RBC, with minors in missions or church education, and another discipline of her choice.

Reformed Bible College, established in 1940, prepares young people through academic and field training programs for professional positions in lay ministries both at home and abroad. Graduates of the college are working in over fifteen countries.

Elk news

ALDERGROVE-Several members of Aldergrove Elks lodge no. 66 gathered at the home of Sam Dragan to help him celebrate his 75th birthday. Brother Sam Dragan is a charter member of lodge 66. Something strange happened to his birthday cake, but a good time was had by all.

A number of Elks also met at George Taylors home to help him celebrate his 83rd birthday and there was a lot of timber cut up at that meeting.

Good luck and good health to both brothers.

Snippets from Jubilee

JUBILEE-Hillbilly Day is on September 16. Events start at 1 p.m. and continue all afternoon. This annual festival includes activities for the entire family such as bingo, horse-shoe pitch, nail driving contest for the ladies, pony rides, hamburgers, corn on the cob, tea room for the convenience of the hungry. Put on your scrubbies or grubbies and come meet your casual country kin.

Old fashioned hymn sing on Sunday night. A bakers dozen in attendance, a small start which we hope to see get bigger as time goes by. The old hymns I heard in my childhood brought many memories. My small voice didn't add much to the sound of music but I head no untoward remarks and I think the sound of Heidi Hanfeld's accordian drowned me out anyway. It was friendly, sincere aura - come next Sunday, and add yours. It's at the Jubilee hall from 7:30 p.m. until 9 p.m.; slides will be shown. Refreshments will be served.

People seeing people this wee are Mrs. Bud Fennel and sons visiting brother Albert Gibson; the Fennel boys taking part in tractor demonstrations at the P.N.E. Mrs. Fennel teaches in Jubilee at Barrier School. She was born and went to school in the lower mainland. Bernice Gerard of Vancouver visited the Fred Hanefeld's. Nora Ewart of Trail was a guest of the Stanley Stewarts. Bill McCormick and Rude Evanoff visited Mrs. Len DeGans and Margaret LaCroix of Silverdale.

Richard Chanig of Bradner Road became the groom of Lorna Dyck of Clearbrook, David Leaf supported the groom in the role of best man and toasted the happy couple.

Small schools gain better administration

The Small Schools in the Langley School District have been put together into one region for administrative purposes under the principalship of Mr. W.D. Buck, a former supervising regional principal of the Otter Region, and more recently of Bradshaw School.

Prior to this year, two or three room schools such as South Otter, Patricia, Sperling and Milner had been attached to much larger schools in the District and this had been a disadvantage for the small schools in that the administrative time given to them was small.

Among the objectives Mr. Buck is considering for himself this coming school year is to show that small schools can provide children with an excellent education because of their strong ties with their communities which should enable school and community to draw from each other.

He will be looking for alternatives to the present educational arrangements in the small schools for enhancing these schools instead of working to their disadvantages.

At a meeting with trustees recently, Mr. Buck, who has had previous experience in this district with small schools, expressed four major areas of concern - the lack of proper library facilities, the lack, or shortage of capital funds to upgrade facilities and equipment, insufficient teaching supply funds to enable small schools to enjoy the wide range of supplementary teaching resource materials that larger schools have available. Lastly, since Mr. Buck does not have a large school, there will be a larger distribution of time given to administration and supervision of each small school than hitherto

In the small schools, parents, teachers, and students are closer to their schools than they are in large buildings, and this should create a relationship and environment which larger schools can't match.

Mr. Buck will setting up an office in the Milner School (tel. 534-4541), and will be available to parents, on and after Monday, 28th August.

Parents involved deeply at Lochiel

A school is often a focal point in a community. This is very much the case with Lochiel Elementary in south Langley.

Since fire destroyed the school in 1975, the community and school have recovered commendably, and once again the school is a center of learning and community activities.

Lochiel is a well equipped small school with four regular divisions, a well-stocked library and a gymnasium. The staff are actively involved in both the school and community. The school's educational priority is solid instruction in the "three R's" and basic skills. Along with the emphasis comes daily P.E. program for student fitness, and instruction in the cultural areas of the curriculum such as arts and music - areas of the curriculum where Lochiel has staff members with specialized trainings and backgrounds. The total program is geared to formulating a "well rounded" youngster.

A child is educated mentally, socially and physically. At Lochiel the staff believes it is their responsibility to cater to all three areas. Many standard events such as sports day, indoor track meets, etc. also happen at Lochiel. The most noteworthy events this past year have been:

1. "CHRISTMAN AROUND THE WORLD" - A Christmas concert that drew a full house and was a highlight of the year. The entire school participated.

2. LOCHIEL COMMUNITY CHOIR - The entry in the "Langley Evenings in Music" this spring was novel in that parents, students, and teachers made up this choir - some 150 people.

3. LANGLEY WALK - Lochiel walked away with two major trophies after participating in this event.

4. ANNUAL SCIENCE FAIR - again this event proved to be a highlight. 96% of the school had entries in the event. Competition for the awards is always a keen one.

Parents are always welcomed at the school and many are actively involved in Lochiel's parent aide program. In this program, parents donate many hours of help in assisting the school in such capacities as library help, filling equipment lists, transporting and coaching youngsters, etc. Parent involvement in the school is an important aspect of the smooth operation of Lochiel.

Although Lochiel's catchment area is not in a rapid growth area of Langley, the school did experience a 10% transfer in situation last year. This year it is expected to show a stable with relatively little growth.

Back to school D.W. Poppy new students to register

New students at D.W. Poppy Junior Secondary School this term will be registered for four days at the end of this month, Monday through Thursday, August 28th to 31st.

Counsellors will be at the school on those days between nine o'clock in the morning and three o'clock in the afternoon, to register students and to guide them in course selections.

Students going to D.W. Poppy JSS for the first time this Fall are to take their report card from their previous school with them when registering.

City pupils visited South Otter

Exchange of visits with students of Strathcona School in Vancouver was the highlight of the 1977-78 school year for South Otter School in Langley. Head teacher Peggi Hall and teacher Margo Meinke were in charge of the exchange.

The first part of the exchange was South Otter students visiting Strathcona at the time of the Chinese New Year. Chinatown was toured by the visitors and their hosts and the Langley delegation spent the normal school hours working in the classrooms with the Strathcona students. Lunch was held in the school's large cafeteria and students from both schools participated in playground activities.

Forty students from Strathcona then visited South Otter. Besides sharing classroom experience, the visitors from the city were taken on a tour of Singbeil's chicken farm and the three dairy farms of F. Anderlini, H. Schubert, and E. Anderlini whose children attend South Otter School. The Strathcona boys and girls saw how rural mail is delivered and some of them for the first time were able to see and touch cows, calves and goats.

South Otter Parent-Teacher Group served a lunch at the school for all the students.

REGISTER NOW
MUSIC LESSONS
Piano * Theory * Strings * Woodwinds * Brass
Vocal * Guitar * Flute
Special training for young students
—Suzuki Piano and Strings
Pre-School [age 3 and up]
Orff - Kodaly Classes
All teachers hold degrees plus special training!
Office Open August 28th, 10 a.m. to 5:30 p.m. Weekdays
Monday thru Friday
LANGLEY COMMUNITY MUSIC SCHOOL
4899 207th St., Langley City Park, Langley
Phone 534-2848

TONYA'S DANCIN'
And so are her friends. When you see them doing a smash show directed and choreographed by their teacher, you'll want them to keep on dancin' dancin' and dancin'. You can move with the music too! Choose BARRY'S SCHOOL OF DANCE, A Certified and dependable instructor, and one of the Valley's most versitile Studio's. And up to Date!
BALLET
CLASSICAL & CHARACTER [R.A.D. EXAMS]
TAP DANCING
MODERN & AFRO JAZZ
ACROBATICS MUSICAL COMEDY
DISCO SLIM & TRIM
CHILDREN TEEN AND ADULT CLASSES
CORRECT TECHNIQUES INSURE FUTURE SUCCESS.
BARRY'S SCHOOL OF DANCE
A Complete Dance Program
859-8434
PROFESSIONAL DANCE TEACHERS ASSOCIATION PDTA MEMBER
FORMER STUDENTS PLEASE PHONE STUDIO FOR NEW CLASS TIME.

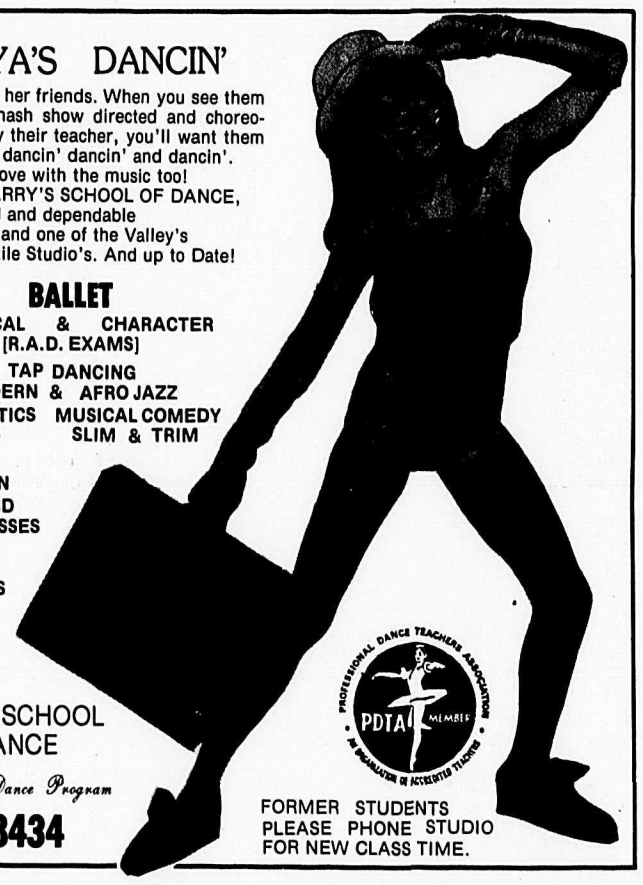

REGISTER FOR FALL LEAGUES NOW!!
STARTS SEPT 5th
MON, LADIES 12:45
MON, MIXED 7-9
MON, MIXED CLASSIC
TUES MORN. LADIES 12:45
TUES. MIXED 7-9
TUES. MIXED 9-11
WED. LADIES 9:45 a.m.
WED. LADIES 7-9
WED. MIXED 9-11
THURS. LADIES 12:45
THURS. MIXED 7-9
THURS. MEN 9-11
FRI. MIXED 7-9
SUNDAY FUN:
FAMILY LEAGUE 7-9
GOLDEN AGERS:
TUES 12:30 WED 12:30
FRI 12:30
CHILDRENS LEAGUE
FREE BABYSITTING
LADIES MORN
& AFTERNOON LEAGUE
ALDER LANES
27070 Fraser Hwy,
ALDERGROVE
PH: 856-2034
ASK FOR DICK or CONNIE
FREE BOWLING LESSON
CUT THIS COUPON
3 - GAMES FOR $1.00
INCLUDES SHOES
AUGUST 1st-31st, 1978

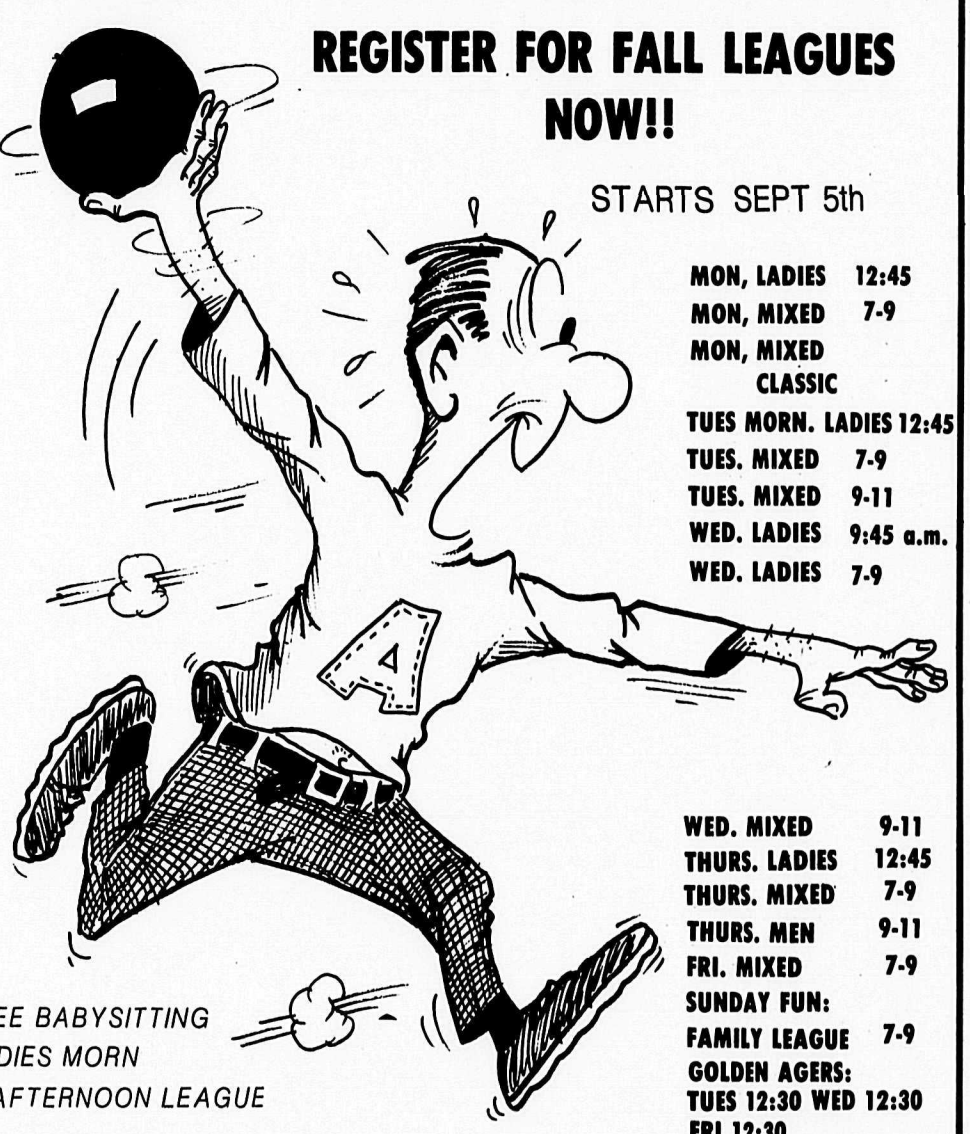

Finished in the Garden
- Finished with the canning
Time to relax with a book from the
Home of the Half Priced Books
Large selection in
★Best Sellers ★Mysteries ★Westerns
★War ★Historical Fiction
★Science Fiction ★Gothic
★Harlequin Romances
★All in order of category and Author
★All at Half Price or less
Cash Paid
for Science Fiction Books in good condition
Come in and browse
My Time is Your Time
The Aldergrove Book Shop
27118 Fraser Highway, Aldergrove
Ph: 856-5811

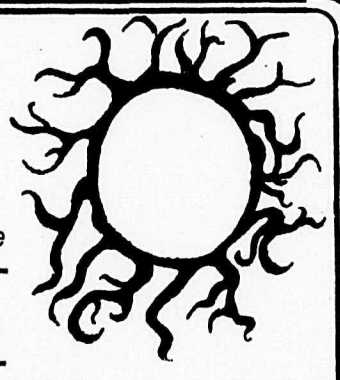

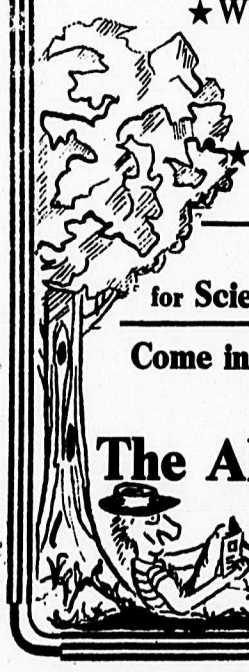

SCHOOL DISTRICT No. 34 (ABBOTSFORD)

SCHOOL OPENING AND ATTENDANCE AREAS INFORMATION — SEPTEMBER 1978

The Board of School Trustees of School District No. 34 (Abbotsford) wishes to announce the following in regard to school opening and attendance areas:

I. SCHOOL OPENING

All principals and teachers will be present in schools of this district on Tuesday, September 5, 1978.

Schedules for Tuesday, September 5, 1978

(a) All pupils, Grades 1-7, in the elementary schools will be in attendance on Tuesday, September 5, 1978, the opening day of the 1978-79 school year, from 9:00 a.m. to 11:30 a.m. The elementary bussing schedule will be in operation.

(b) Special classes will not be in session on Tuesday, September 5, 1978.

(c) All pupils Grades 8-12, in secondary schools will be in attendance for a full day on Tuesday, September 5, 1978.

Schedules for Wednesday, September 6, 1978

All students will attend on Wednesday, September 6, 1978. Both elementary and secondary busses will operate on regular runs.

II. PRE-REGISTRATION

Elementary school pupils (K-7) new to School District No. 34 (Abbotsford) are asked to register at the elementary school in their attendance area on August 30 and 31, 1978, from 9:00 a.m. to 3:00 p.m.

Junior secondary school pupils (8-10) new to School District No. 34 (Abbotsford) are asked to register at the junior secondary school in their attendance area on Thursday, August 31, 1978, and Friday, September 1, 1978.

Senior secondary pupils (11-12) new to School District No. 34 (Abbotsford) are asked to register at the W.J. Mouat Secondary School or the Abbotsford Senior Secondary School, depending upon which attendance area they reside in, on Thursday, August 24, 1978, and Friday, August 25, 1978, from 9:00 a.m. to 3:00 p.m.

Senior secondary students (11 & 12) new to School District No. 34 (Abbotsford) in the Abbotsford Senior Secondary School attendance area may also register at the school on Thursday, August 31, 1978, and Friday, September 1, 1978, from 9:00 a.m. to 3:00 p.m.

III. SCHOOL HOURS

A. Elementary Schools Served by Buses:
9:15 a.m. to 12:15 p.m.
1:15 p.m. to 3:15 p.m.

Except:

1. *Huntingdon, Jackson, King: 8:15 a.m. to 2:45 p.m.*
2. Peardonville, Ross, Simpson, Ridgedale, Glenmore, South Poplar, Mt. Lehman: 9:00 a.m. to 3:00 p.m.
3. Maple Grove: 8:40 a.m. to 3:10 p.m.

B. Some schools not affected by school bus schedules may operate on revised hours, e.g., 9:00 a.m. to 12:00 Noon and 1:00 p.m. to 3:00 p.m.

C. Ten Broeck Elementary School - Opening - 8:48 a.m.

Principals concerned will make appropriate announcements to parents and pupils on September 5, 1978.

D. **Secondary Schools** - 8:30 a.m. opening.

Note: Variations in specific schools will be announced by Principals on September 5, 1978.

E. KINDERGARTENS

Kindergarten registration will take place on Tuesday, September 5, 1978. Pupils must be five (5) years of age by December 31, 1978, to be eligible. Parents should provide birth certificates at registration as proof of age.

KINDERGARTEN SCHEDULE - SEPTEMBER 5-23, 1978

September 5, 1978 - 9:00 a.m. - Orientation. Parents only. No children please.
September 6, 7, 8 - Home visits by kindergarten teacher as arranged on September 5th. No classes in session.
September 11-15 - Small group mini-sessions. Schedule provided by school on September 5th.
September 19-23 - Total group mini-sessions. Details provided by school on September 5th.
September 25 - Regular sessions begin.

IV. ATTENDANCE AREAS — KINDERGARTENS

Kindergartens are located at the schools listed below:

1. ABBOTSFORD ELEMENTARY KINDERGARTEN
for the Abbotsford Elementary/Philip Sheffield Elementary Schools attendance areas.

2. ABERDEEN ELEMENTARY KINDERGARTEN
for the King, Ross, Swensson and Aberdeen attendance areas.

3. ALEXANDER ELEMENTARY KINDERGARTEN
for the Alexander Elementary attendance area.

4. ARNOLD KINDERGARTEN
for the Upper Sumas, Barrowtown attendance areas.

5. BAKERVIEW ELEMENTARY KINDERGARTEN
for the Bakerview attendance area.

6. BRADNER ELEMENTARY KINDERGARTEN
for the Bradner and Mt. Lehman and the north-west section of the Dunach attendance areas.

7. CENTENNIAL PARK ELEMENTARY KINDERGARTEN
for the Centennial Park attendance area.

8. DORMICK PARK ELEMENTARY KINDERGARTEN
for the North Poplar/Dormick Park attendance areas.

9. GODSON ELEMENTARY KINDERGARTEN
for the Godson attendance area.

10. MCMILLAN ELEMENTARY KINDERGARTENS
for the McMillan attendance area and surplus from Margaret Stenersen attendance area.

11. MARGARET STENERSEN ELEMENTARY KINDERGARTEN
for the Margaret Stenersen attendance area.

12. MATSQUI ELEMENTARY KINDERGARTEN
for the Matsqui, Ridgedale and Glenmore attendance areas.

13. SIMPSON ELEMENTARY KINDERGARTEN
for the Simpson attendance area and the south-east section of the Dunach attendance area.

14. SOUTH POPLAR ELEMENTARY KINDERGARTEN
for the South Poplar, Jackson, Huntingdon and Peardonville attendance areas.

15. TEN-BROECK ELEMENTARY KINDERGARTEN
for the Ten-Broeck and Clearbrook Elementary attendance area.

V. ATTENDANCE AREAS 1978-79 — ELEMENTARY SCHOOLS

Parents are requested to note the following guidelines:

1. ABBOTSFORD ELEMENTARY/PHILIP SHEFFIELD ELEMENTARY [K-7]
South Boundary - South Fraser Way from Ware Road to west of Beck Road
West Boundary - Horne Road
North Boundary - North of Hazelwood and Mission Highway
East Boundary - Ash Street south to Larch Street and Stockton thence to Beck Road and South Fraser Way

2. ABERDEEN ELEMENTARY AND SWENSSON ELEMENTARY [K-7]
North Boundary - Freeway 401
West Boundary - Western boundary of Matsqui District (west of LeFeuvre Road)
South Boundary - Simpson Road
East Boundary - West of Ross Road, Freeway 401 to Fraser Highway to Simpson Road (east of Aberdeen Road)

3. ALEXANDER ELEMENTARY [K-7]
Includes the area bounded by Freeway 401 on the south, South Fraser Way on the north, McCallum Road on the west and extending east along Marshall Road halfway between McKenzie and Riverside Roads.

4. BAKERVIEW ELEMENTARY [K-7]
West Boundary - East of Beaver Street, Peardonville Road to Freeway 401
North Boundary - Both sides of Bevan Road from Gladwin Road to west of Cascade Street, then area south of Peardonville Road west of Cascade Street to east of Beaver Street.
East Boundary - Gladwin Road from Bevan Road to Freeway 401.
South Boundary - Freeway 401 - directly south of Beaver Street east to Gladwin Road.

5. BARROWTOWN ELEMENTARY [1-7]
East Boundary - Boundary Road
North Boundary - North of No. 1 Road and north of Access Road on the north side of Freeway 401
West Boundary - Marion Road south of Freeway 401 and McDermott Road north of Freeway 401
South Boundary - No. 5 Road (both sides) from Marion Road to Boundary Road.

6. BRADNER ELEMENTARY [K-7]
North Boundary - Fraser River (Marsh Road) west to LeFeuvre Road and Graham Crescent to Matsqui-Langley boundary
West Boundary - Boundary of Matsqui District-Langley Municipality
East Boundary - Ross Road from Freeway 401 north to Harris Road, north-west to Starr Road and north-east to Fraser River

7. CENTENNIAL PARK ELEMENTARY [K-7]
South Boundary - North of Bevan Road from Emerson Street to west of Cascade Street
North Boundary - Along Gladwin Road to Downes Road including Riverside Road
West Boundary - James Street south of South Fraser Way to Peardonville Road (both sides) to Cascade Street and south on Cascade Street (both sides) to north of Bevan Road.

8. CLAYBURN
Pupils from Clayburn Village area will continue to attend at Abbotsford Elementary or Philip Sheffield Elementary Schools. Bussing will be provided.

9. CLEARBROOK ELEMENTARY [1-7]
This school will enroll all pupils residing on Old Yale Road or north of it between Oriole Crescent and Clearbrook Roads and west of Clearbrook Road north of Charlotte Manor.

10. DORMICK PARK ELEMENTARY [K-3]
East Boundary - East of Beaver Street from Freeway 401 to Peardonville Road thence north on Lynden Street and directly north to South Fraser Way.
North Boundary - South Fraser Way from Clearbrook Road east to point west of James Street and South Fraser Way.
West Boundary - Both sides of Centre Street south of *Peardonville Road*

11. DUNACH ELEMENTARY [1-7]
North Boundary - Harris Road from Ross Road to Olund Road
West Boundary - Ross Road from Harris Road to Freeway 401
East Boundary - Olund Road and Townline Road to Downes Road thence south-east to point half-way between Townline Road and Clearbrook Road, thence south-west to Old Yale and *Townline Road*
South Boundary - Freeway 401 from Ross Road to Townline Road

12. GLENMORE ELEMENTARY [1-6]
North Boundary - Fraser River
West Boundary - Fraser River south to Olund Road
South Boundary - North of Polar Road east to Glenmore Road
East Boundary - West of Gladwin Road from north of Downes Road to west of Townshipline and Gladwin Road corner - thence north-east to Harris Road and Gladwin Road corner and north to Fraser River
Glenmore Grade 7 students will be bussed to Matsqui Elementary School.

13. GODSON ELEMENTARY [K-7]
West Boundary - Gladwin Road from Mill Lake to Freeway 401
North Boundary - Mill Lake north-east to corner of Ware Road and South Fraser Way thence east on South Fraser Way to Roberts Avenue
East Boundary - West of Crescent Way to Abbotsford Senior Secondary School to west end of Mayfair Avenue thence to McCallum Road and Marshall Road thence south to Freeway 401

14. HUNTINGDON ELEMENTARY [1-6]
East Boundary - Sumas Way (both sides)
South Boundary - International Boundary from Sumas Way west to but not including McCallum Road
West Boundary - East of McCallum Road
North Boundary - Freeway 401 from McKenzie Road east to Sumas Way
Huntingdon Grade 7 students will be bussed to Jackson Elementary School.

15. JACKSON ELEMENTARY [1-7]
North Boundary - Freeway 401 from McKenzie Road west to point north of Columbia Road
West Boundary - Columbia Road and King Road
South Boundary - King Road (both sides) from Columbia Road to Gladwin Road thence south-east to McCallum Road and east to McKenzie Road
East Boundary - McKenzie Road from Freeway 401 to King Road and south to McConnell Road

16. KING ELEMENTARY [1-7]
North Boundary - Simpson Road east of Matsqui-Langley boundary
South Boundary - Boundary Road from west of Ross Road west to Matsqui-Langley boundary
East Boundary - West of Ross Road from Simpson Road to Boundary Road
West Boundary - Langley-Matsqui boundary from Simpson Road to Boundary Road

17. MCMILLAN ELEMENTARY [K-7]
West Boundary - Beck Road
North Boundary - North of Old Yale Road east from Beck Road to Delair Road including residential area north of Old Yale Road
South Boundary - South Fraser Way from Beck Road to Delair Road thence east to Old Yale Road
East Boundary - *Line north from intersection of Old Yale* Road East and Delair Road

18. MARGARET STENERSEN ELEMENTARY [K-7]
North Boundary - North of Old Clayburn Road including adjacent area north of Immel Road including McKee Road subdivision
South Boundary - Woodbine Avenue
West Boundary - East of, but not including, Ash Street to Woodbine Ave. thence east to Beck Rd.

19. MATSQUI ELEMENTARY [K-7]
North Boundary - Fraser River-Harris Road to Mission View Road
West Boundary - Gladwin Road to Downes Roadf
South Boundary - Downes Road to Seldon Road to Mission Highway to Townshipline Road to Beharrell Road
East Boundary - Beharrell Road to Fore Road to Bell Road to Page Road North to Fraser River

20. MT. LEHMAN ELEMENTARY [1-7]
South Boundary
Harris Road to point east of Mt. Lehman Road and due south to south side of Hawkins Road, thence east to Olund Road then half-way north-east to Fraser River
West Boundary - Fraser River to Satchell to Harris Rd.

21. NORTH POPLAR ELEMENTARY [4-7]
Same boundaries as Dormick Park Elementary

22. PEARDONVILLE ELEMENTARY [1-7]
West Boundary - Top of hill west of intersection of Ross Road and Huntingdon east of Aberdeen Road
North Boundary - Intersection of King Road & Peardonville Road east to Abbotsford Airport
East Boundary - Hamm Road
South Boundary - Boundary Road from Ross Road to Border Lake

23. RIDGEDALE ELEMENTARY [1-5]
West Boundary - Half-way between Bell Road and Beharrell Road on Hallert and Harris Road and Fore Road thence *north-west to Fraser River at Mission View Road*
East Boundary - Matsqui District eastern boundary
Ridgedale Grade 6 and 7 will be bussed to Matsqui Elementary School.

24. ROSS ELEMENTARY [1-7]
North Boundary - Freeway 401
West Boundary - West of Ross Road to Fraser Highway and south to King Road (including residential areas west of Ross Road south of Fraser Highway)
South Boundary - King Road and Ross Road
East Boundary - Area west of Mt. Lehman Road and Marshall Road Extension to Peardonville Road and Echo Road

25. SIMPSON ELEMENTARY [K-7]
West Boundary - Freeway 401 to west side of Mt. Lehman Road to Marshall Road Extension
East Boundary - South of Freeway 401 and west of Clearbrook Road
South Boundary - Walmsley Road and intersection of Peardonville road and King Road

26. SOUTH POPLAR ELEMENTARY [K-7]
East Boundary - McCallum Road (both sides) from McConnell Road to Boundary Road
North Boundary - Walmsley and Tracey Road corner east on Walmsley (south side) west to Columbia Road thence north-east to south side of King Road, east to Gladwin Road and south-east to McConnell Road and McCallum Road corner
West Boundary - Tracey and Walmsley corner south to Huntingdon Road and Hamm Road and south to Boundary Road
South Boundary - Boundary Road

27. TEN-BROECK ELEMENTARY [K-7]
South Boundary - Freeway 401 from Townline Road east to Grant Street, thence north to Peardonville and east to Clearbrook Road
West Boundary - Townline Road north of Freeway 401 to Old Yale Road
North Boundary - South of Charlotte Manor between Townline and Clearbrook Road
East Boundary - Clearbrook Road between Peardonville and MacLure

28. UPPER SUMAS/ARNOLD ELEMENTARY [K-7]
Area including north of Freeway 401, west of McDermott Road including Sumas Mountain Road to Dawson Road area.
Area south of Freeway 401, east of Sumas Way to Marion Rad and south of No. 5 Road.

VI. ATTENDANCE AREAS 1978-79 — SECONDARY SCHOOLS

1. ABBOTSFORD SENIOR SECONDARY SCHOOL [GRADES 11 & 12]
All students from Clearbrook Junior Secondary School, Abbotsford Junior Secondary School and Yale Junior Secondary School attendance areas who are not in the W.J. Mouat attendance area.

2. W.J. *MOUAT SECONDARY SCHOOL* [GRADES 9-12]
All grades 9, 10, 11 and 12 students residing in the area bounded on the west by a line south from the Fraser River just west of Olund Road (including Polar) and then south including Townline Road to Freeway 401, thence east to 32105 block and north to just west of Majestic and Marshall, thence north to Peardonville Road to just west of Sugarpine (students on Majestic and Bevan Heights will attend Abbotsford Junior Secondary School) thence north to Commercial and South Fraser Way (including students on Sugarpine, Magnolia, Tulip) thence east on south Fraser Way to Gladwin Road, north on Gladwin to Riverside Road, Valley Road and east just south of Bateman Road to Wright and Bateman, thence northeasterly to the Fraser River (Clayburn Village will attend W.J. Mouat Secondary School).

3. ABBOTSFORD JUNIOR SECONDARY SCHOOL
(a) Grade 8 - students who previously attended or who will reside in the attendance areas of the following elementary schools:
Alexander, Godson, Jackson, Bakerview, Centennial Park, Glenmore, Matsqui, Philip Sheffield (west of Mission Highway), North Poplar (east of Clearbrook Road).

[b] **Grades 9 & 10** - all students residing in the area bounded on the west by a line drawn from the International Boundary half-way between Clearbrook and Columbia Roads (32200) to just west of Majestic and Marshall (32105) thence north to Peardonville Road to just west of Sugarpine (including all residents on Majestic and Bevan Heights) thence north (just east of Tulip) to South Fraser Way and Commercial (students on Sugarpine, Magnolia and Tulip will attend W.J. Mouat Secondary School) thence east to Gladwin Road, north on Gladwin to Old Riverside Road, Valley Road and east just south of Bateman Road to Wright, and Bateman, thence north-easterly to the Fraser River (Clayburn Village will attend W.J. Mouat Secondary School).

4. CLEARBROOK JUNIOR SECONDARY SCHOOL
[a] **Grade 8** - students who previously attended or reside in the *attendance areas of the following elementary schools:*
Aberdeen, Bradner, Dunach, King, Mt. Lehman, Peardonville, Ross, Simpson, North Poplar (west of Clearbrook Road), Ten-Broeck, Clearbrook, South Poplar.

[b] **Grades 9 & 10** - students residing west of a line drawn south from the Fraser River just west of Olund Road and thence south and just west of Townline Road to Freeway 401 plus students residing south of Freeway 401 and west of a line drawn half-way between Clearbrook and Columbia Roads (32200) south to the International Boundary.

5. YALE JUNIOR SECONDARY SCHOOL
[a] **Grade 8** - students who previously attended or reside in the following elementary attendance areas:
Barrowtown, McMillan, Margaret Stenersen, Philip Sheffield (east of Mission Highway) and Upper Sumas

[b] **Grades 9 & 10** - an area bounded by Mission Highway from just south of Bateman Road to Freeway 401 to Sumas Way to Boundary Road. Area bounded on the north by a line just south of Bateman Road and Mission Highway east to Wright Road and thence north-easterly to the Fraser River (Clayburn Village will attend W.J. Mouat Secondary School).

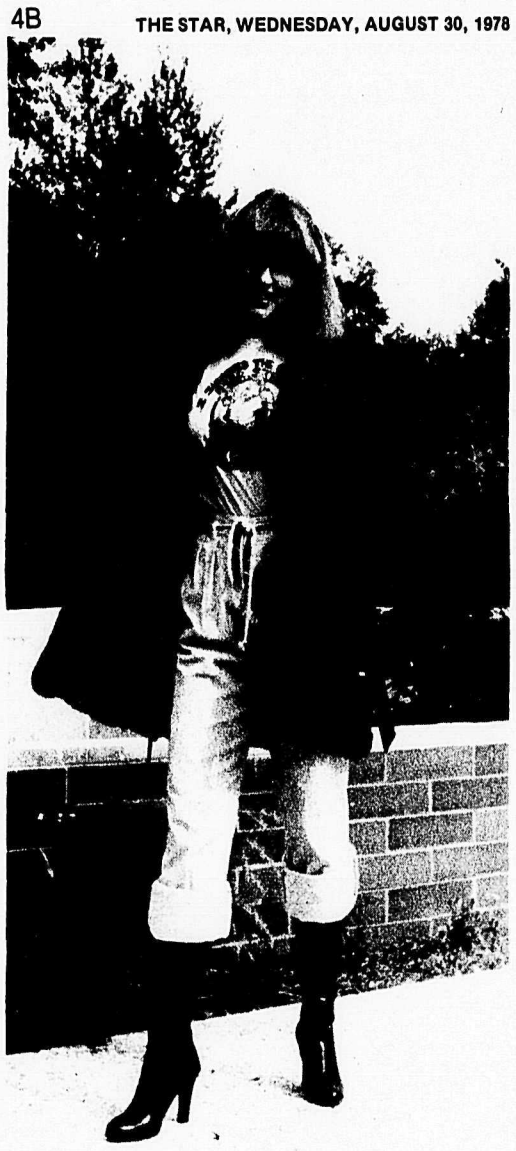

Jody seems to be dreaming of snow and cold temperatures in her rabbit jacket from Feelings Fashions. She matched this up with the latest 'night fever' pants in wide wale cords and a narrow tie belt. These pants also looks smart rolled up only once or twice and with high heeled shoes, here Jody choose to wear them higher with a pair of fashionable high boots from the Shoe Revue.

Her fancy T-Shirt is from the Amber Force Boutique where you can choose your own design.

THE WIZARD OF ID by Brant parker and Johnny hart

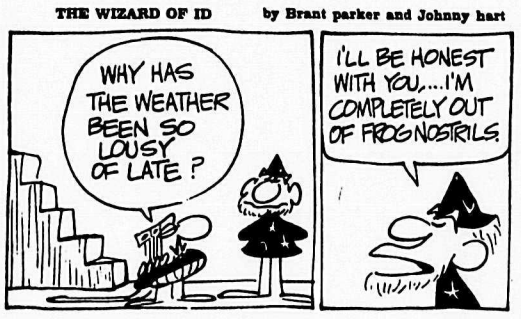

Ev's International

IMMEDIATE SERVICE On All Heavy Duty Trucks

MAKE ONE STOP!

We Have Access To A $100,000,000 Inventory of HEAVY DUTY TRUCK PARTS

Ev's International

20730-64th Ave, Langley

SALES AND SERVICE 533-1404 PARTS 533-1606

Monday to Friday — 7:30 A.M. to Midnight

Saturdays — 8:00 A.M. to 5 P.M.

EVENINGS: TRUCKS

Dave — 946-6751 Ralph 467-2460 Dennis - 530-6882

4x4 LIGHT DUTY: Chris — 530-7083

School District No. 34 (Abbotsford)

2343 McCallum Road , Abbotsford, B.C. — Transportation Department

Bus Routes for September 5, 1978

Junior and Senior Bus Schedule

School Buses will be at the following stops at approximately the times listed, however, can be changed as required.

Bus. No. 1 - Trip 1
Corner of Ross and Boundary 7:30 a.m.
Corner of Bradner and Boundary 7:32 a.m.
Corner of Lefeuvre and Boundary 7:34 a.m.
Corner of King and Lefeuvre 7:36 a.m.
Corner of Swenson and Lefeuvre 7:40 a.m.
Corner of Fraserway and Lefeuvre 7:45 a.m.
Arrives at Clearbrook Junior Secondary 7:55 a.m.
Loads students for Abbotsford Senior Secondary School and continue to Twin Motel, Emerson and Marshall and Abbotsford Senior Secondary School.

Bus No. 5 - Trip 1
Corner of Dawson and Sumas Mt. Roads 7:30 a.m.
Corner of Farina and Sumas Mt. Roads 7:32 a.m.
Corner of Kilgard and Sumas Mt. Roads 7:38 a.m.
Corner of Delair and Old Yale Road 7:45 a.m.
Arrives at Yale Junior Secondary 7:50 a.m.
Corner of McKee and Clayburn 8:00 a.m.
Corner of Marvin Way and Clayburn 8:02 a.m.
Arrive Yale 8:08 a.m.
Corner of Beck and Clayburn 8:12 a.m.
Arrive Abbotsford Senior Secondary School 8:20 a.m.

Bus No. 6 - Trip 1
Corner of Marion and # 4 Road 7:30 a.m.
Corner of Boundary and # 4 Road 7:38 a.m.
Corner of Tolmie and # 3 Road 7:43 a.m.
Corner of Pump Town and 401 7:50 a.m.
Corner of North Parallel and # 3 Road 7:52 a.m.
Corner of McDermott and #4 Road 7:55 a.m.
Arrives at Yale Junior Secondary 8:08 a.m.
Arrives Abbotsford Senior Secondary School 8:20 a.m.

Bus No. 7 - Trip 1
Corner of Satchell and McTavish Road 7:40 a.m.
Corner of Gallahad and Satchell Road 7:41 a.m.
Corner of Taylor and Ross Road 7:43 a.m.
Corner of Taylor and Mt. Lehman Road 7:48 a.m.
Corner of Hawkins and Mt. Lehman Road 7:51 a.m.
Corner of Old Yale and Mt. Lehman Road 7:55 a.m.
Arrives at Clearbrook Junior Secondary 8:00 a.m.

Bus No. 8 - Trip 1
Jubilee Hall 7:30 a.m.
Corner of McTavish and Bradner Road 7:32 a.m.
Corner of Leveuvre and Hesslea Street 7:36 a.m.
Corner of Starr and Bradner Road 7:40 a.m.
Bradner Elementary School. 7:45 a.m.
Arrives at Clearbrook Junior Secondary 8:00 a.m.
Corner of Westerly and Peardonville St. 8:05 a.m.
Arrives at W.J. Mouat Secondary School 8:10 a.m.

Bus No. 9 - Trip 1
Corner of Bradner and Townshipline Road 7:25 a.m.
Corner of Lefeuvre and Townshipline Road 7:27 a.m.
Corner of Lefeuvre and Myrtle Avenue 7:30 a.m.
Corner of Beatty St. and Interprovincial 7:35 a.m.
Bradner Elementary School 7:40 a.m.
Corner of Downes and Bradner Road 7:43 a.m.
Arrives at Clearbrook Junior Secondary 8:00 a.m.
Corner of Columbia and Huntingdon Road 8:05 a.m.
Corner of McCallum and Huntingdon 8:12 a.m.
Arrives at Abbotsford Senior Secondary 8:20 a.m.

Bus No. 10 - Trip 1
Corner of Hallert and Beharrell Road 7:30 a.m.
Corner of Page and Bell Road 7:38 a.m.
Corner of Page and Beharrell Road 7:40 a.m.
Corner of Sim and Walters Road 7:43 a.m.
Corner of Page and Mission Highway 7:45 a.m.
Matsqui Elementary School 7:50 a.m.
Corner of Riverside and Townshipline Road 7:55 a.m.
Arrives at W.J. Mouat Secondary School 8:05 a.m.
Arrives at Abbotsford Senior Secondary 8:15 a.m.

Bus No. 11 - Trip 1
Corner of Townshipline and Mt. Lehman Road 7:40 a.m.
Corner of Downes and Mt. Lehman Road 7:43 a.m.
This bus will be re-routed through Downes Road and Townline to Old Yale Road. Pupils at the corner of Old Yale and Mt. Lehman will catch Bus No. 7 and the juniors will return to Fraserway with Bus. No. 8. Pupils in the 3600 Block, Mt. Lehman, will catch the bus at the corner of Downes and Mt. Lehman Road.
Pupils on Bluejay and Old Yale and Bluejay Road will catch the bus at the corner of Old Yale and Townline Road.
Corner of Downes and Townline Road 7:45 a.m.
Corner of Old Yale and Townline Road 7:50 a.m.
Arrives at Clearbrook Junior Secondary 8:00 a.m.
Seniors will transfer to Buses 1 & 16.

Bus No. 12 - Trip 1
Corner of Hazelwood and Mission Highway 7:45 a.m.
Clayburn Village 7:50 a.m.
Clayburn Road and Tracks 7:54 a.m.
Clayburn and Seldon Road 7:55 a.m.
Seldon and Remples Meat 7:56 a.m.
Corner of Downes and Gladwin Road 7:57 a.m.
Arrive W.J. Mouat Secondary School 8:01 a.m.
Arrive Abbotsford Junior Secondary School 8:08 a.m.

Bus No. 13 - Trip 1
Grade 8 students from South Poplar to Clearbrook Junior Secondary School
Corner of McCallum and Huntingdon Road 7:30 a.m.
Corner of Gladwin and Huntingdon Road 7:32 a.m.
Corner of Columbia and Huntingdon Road 7:34 a.m.
Corner of Clearbrook and Huntingdon Road 7:36 a.m.
Corner of Clearbrook and Wamsley Road 7:38 a.m.
Arrive at Clearbrook Junior Secondary School 7:45 a.m.

Bus No. 13 - Trip 2
Corner of McKenzie and Vye Road 8:00 a.m.
This Huntingdon bus is re-routed and will not pick up students on McConnell Road.
Corner of Farmer and McKenzie Road 8:02 a.m.
Huntingdon Elementary School 8:04 a.m.
Sumas Way and 4th Street 8:06 a.m.
Sumas Way and Fraserway 8:10 a.m.
Arrive at Abbotsford Senior Secondary School 8:20 a.m.

Bus No. 14 - Trip 1
Corner of Lamson and Vye 7:35 a.m.
Corner of Mahar and Schneider Road 7:37 a.m.
Corner of Mahar and Corbould Road 7:40 a.m.
Corner Vye and Powerhouse Road 7:45 a.m.
Corner of Vye and Cole Road 7:50 a.m.
Arrive Yale Junior Secondary School 8:00 a.m.

Bus. No. 15 - Trip 1
Corner of McDermott and No. 5 Road 7:30 a.m.
Corner of Boundary and No. 5 Road 7:35 a.m.
Corner of Tolmie and Campbell Road 7:37 a.m.
Corner of Campbell and Interprovincial Road 7:39 a.m.
Corner of Powerhouse and Wellsline Road 7:50 a.m.
Corner of Lamson and Wellsline Road 7:53 a.m.
Corner of Whatcolm and Nelles Road 7:55 a.m.
Upper Sumas Elementary School 7:56 a.m.
Corner of Vye and Angus Campbell Road 8:00 a.m.
Corner of Vye and Sumas Way 8:02 a.m.
Arrive at Yale Junior Secondary School 8:07 a.m.
Arrive at Abbotsford Senior Secondary School 8:18 a.m.

Bus No. 16 - Trip 1
Aberdeen Elementary School 7:25 a.m.
Corner of Bradner and Simpson Road 7:27 a.m.
Sun Valley 7:30 a.m.
Corner of Fraserway and Mt. Lehman Road 7:35 a.m.
Arrive at Clearbrook Junior Secondary School 7:40 a.m.

Bus No. 16 Trip 2
Corner of Townline and Huntingdon Road #:48 a.m.
Corner of Hamm and Huntingdon Road 7:50 a.m.
Corner of Mt. Lehman and Huntingdon Road 7:51 a.m.
Corner of Peardonville and Huntingdon Road 7:53 a.m.
Corner of Peardonville and Hope Road 7:55 a.m.
Corner of Peardonville and Mt. Lehman 7:57 a.m.
Arrive Clearbrook Junior Secondary School 8:05 a.m.
Corner of Clearbrook and King Road 8:12 a.m.
Corner of Columbia and King Road 8:13 a.m.
Corner of Gladwin and King Road 8:15 a.m.
Arrive at Abbotsford Senior Secondary School 8:20 a.m.

Bus No. 17 - Trip 1
Corner of Glenmore and Clayburn Road 7:40 a.m.
Corner of Townshipline and Bates Road 7:43 a.m.
Olund Road turn around 7:48 a.m.
Corner of Bates and Harris Road 7:53 a.m.
Corner of Glenmore and Harris Road 7:55 a.m.
Corner of Gladwin and Harris Road 7:58 a.m.
Corner of Gladwin and Clayburn Road 8:00 a.m.
Arrive at W.J. Mouat Secondary School 8:07 a.m.
Arrive at Abbotsford Junior Secondary School 8:15 a.m.

Bus No. 19 - Trip 1
Corner of Lefeuvre and Fraserway 7:30 a.m.
Corner of Lefeuvre and Downes Road 7:32 a.m.
Corner of Bradner and McClure Road 7:38 a.m.
Corner of Fraserway and Ross Road 7:45 a.m.
Arrive at Clearbrook Junior Secondary School 7:55 a.m.
Corner of Huskie Service & Peardonville 8:00 a.m.
Corner of Sugar Pine & Peardonville 8:02 a.m.
Arrive Abbotsford Senior Secondary School 8:10 a.m.
Bus will travel Peardonville extension rather than Fraserway from Clearbrook Junior Secondary to Abbotsford Senior Secondary School

Elementary and Kindergarten Routes

Bus No. 1 - Trip 2
(Upgrade students from A.S.S.S. to W.J.Mouat) 8:20 a.m.
8:20 a.m.
Corner of Downes and Townline Road 8:45 a.m.
Corner of McClure and Townline Road 8:47 a.m.
Corner of Old Yale and Townline Road 8:48 a.m.
Corner of Old Yale and Bluejay Road 8:50 a.m.
Corner of Old Yale and Mt. Lehman Road 8:52 a.m.
Arrive Dunach Elementary School 8:54 a.m.
Arrive Simpson School with Kindergarten 9:00 a.m.

Bus. No. 2 - Trip 2
(Special Class from A.S.S.S. to Aberdeen Elementary) 8:20 a.m.
Corner of Huntingdon and McCallum Road 8:27 a.m.
Corner of Huntingdon and Townline Road 8:33 a.m.
Arrive South Poplar School 8:38 a.m.
Corner of Huntingdon and Hamm Road 8:43 a.m.
Corner of Huntingdon and Mt. Lehman Road 8:44 a.m.
(Simpson students from Hope Road to Peardonville)
Corner of Echo and Peardonville Road 8:45 a.m.
Arrive Peardonville School 8:50 a.m.
Simpson Elementary (Special Class) 8:57 a.m.
Arrive Aberdeen Elementary 9:05 a.m.

Bus No. 5 - Trip 2
Corner of Cole and 401 Highway 8:30 a.m.
Corner of Campbell and McDermott Road 8:34 a.m.
Corner of No. 5 and McDermott Road 8:37 a.m.
Corner of Tolmie and Campbell Road 8:43 a.m.
Corner of Interprovincial and Campbell Road 8:46 a.m.
Corner of McDermott and Wellsline Road 8:54 a.m.
Corner of Lamson and Wellsline Road 8:58 a.m.
Arrive Upper Sumas Elementary School 9:05 a.m.

Bus No. 6 - Trip 2
Special Class from A.S.S.S. to Alexander 8:20 a.m.
Corner of Potter and Vye Road 8:38 a.m.
Corner jof Angus Campbell and Vye Road 8:40 a.m.
Arrive Upper Sumas Elementary School 8:43 a.m.
Corner of Lamson and Mahar Road 8:46 a.m.
Corner of Corbould and Mahar Road 8:50 a.m.
Corner of Powerhouse and Vye Road 8:55 a.m.
Corner of Cole and Vye Road 9:00 a.m.
Arrive Upper Sumas Elementary School 9:05 a.m.

Bus No. 7 - Trip 2
Corner of Simpson and Lefeuvre Road 8:20 a.m.
Corner of Huntingdon and Lefeuvre Road 8:26 a.m.
Corner of Boundary and Lefeuvre Road 8:28 a.m.
Corner of Boundary and Bradner Road 8:32 a.m.
Arrive King Elementary School 8:40 a.m.

Bus No. 7 - Trip 3
Corner of Downes and Lefeuvre Road 8:48 a.m.
Corner of Fraser Way and Lefeuvre Road 8:53 a.m.
Corner of Fraser Way and Station Road 8:55 a.m.
Corner of Lefeuvre and Station Road 8:58 a.m.
Snack Shack 9:00 a.m.
Aberdeen Elementary School 9:02 a.m.

Bus No. 8 - Trip 2
Corner of Mt. Lehman and Spallin Avenue 8:25 a.m.
Corner of Mt. Lehman and Harris Road 8:30 a.m.
Arrive Mt. Lehman Elementary School 8:33 a.m.
Corner of Satchell and McTavish 8:40 a.m.
Corner of Jubilee and Marsh McCormick 8:45 a.m.
Corner jof Hesslea and Lefeuvre Road 8:50 a.m.
Corner of Starr and Lefeuvre Road 8:52 a.m.
Arrive Bradner Elementary School 9:00 a.m.
Corner of Ross and Townshipline Road 9:05 a.m.
Corner of Ross and Downes 9:08 a.m.
Arrive Dunach Elementary School 9:10 a.m.
Arrive Maple Grove 9:20 a.m.

Bus No. 10 - Trip 2
(Special Class from A.S.S.S. to Centennial Park and North Poplar) 8:20 a.m.
Corner of King and Clearbrook Road 8:35 a.m.
Corner of Wamsley and Tracey Road 8:40 a.m.
Corner of Martens and Lombard Street 8:45 a.m.
Arrive Simpson Elementary School 8:50 a.m.

Bus No. 11 - Trip 2
Corner of McTavish and Satchell Roaddd 8:20 a.m.
Corner of Gallahad and Satchell Road 8:21 a.m.
Corner of Taylor and Ross Road 8:25 a.m.
Arrive Mt. Lehman Elementary School 8:30 a.m.
Corner of Ross and Townshipline Road 8:35 a.m.
Corner of Bradner and Townshipline Road 8:37 a.m.
Corner of Lefeuvre and Townshipline Road 8:40 a.m.
Corner of Baynes and Interprovincial Road 8:47 a.m.
Corner of Beatty and Interprovincial Road 8:50 a.m.
Arrive Bradner Elementary School 8:55 a.m.
(Special Class from Bradner to Aberdeen Elementary) 9:10 a.m.

Bus No. 12 - Trip 2
Bateman Road
Corner of Wright and Clayburn Road 8:22 a.m.
Arrive Margaret Stenersen Elementary 8:26 a.m.
Arrive Philip Sheffield Elementary School 8:28 a.m.

Bus No. 12 - Trip 3
Corner of Gladwin and Downes Road 8:45 a.m.
Corner of Murphy and Downes Road 8:46 a.m.
Corner of Seldon and Clayburn Road 8:47 a.m.
Corner of Bell and Townshipline Road 8:55 a.m
Corner of Bell and Harris Road 8:57 a.m.
Arrive Matsqui Elementary School 9:00 a.m.

Bus No. 13 - Trip 3
(Reach Out students and Special Class students from A.S.S.S. to Margaret Stenersen Elementary and Clayburn) 8:20 a.m.
Corner of Hallert and Beharrell Road 8:35 a.m.
Corner of Harris and Beharrell Road 8:36 a.m.
Corner of Fore and Bell Road 8:37 a.m.
Corner of Bell and Page Road 8:40 a.m.
Corner of Page and Beharrell Road 8:42 a.m.
(This bus will not use the Gallagar - Little Road route in September a.m. and p.m.)
Corner of Sim and Walter Road 8:45 a.m.
Corner of Page and Mission Highway 8:55 a.m.
Arrive at Matsqui Elementary School 9:05 a.m.
(Load special class for Margaret Stenersen Elementary) 9:05 a.m.
Arrive Margaret Stenersen Elem. 9:20 a.m.

Bus No. 14 - Trip 2
Corner of McDermott and No. 4 Road 8:15 a.m.
Pumptown 8:30 a.m.
Corner of Interprovincial and No. 4 Road 8:38 a.m.
Corner of Tolmie and No. 5 Road 8:40 a.m.
Corner of Boundary and No. 5 Road 8:42 a.m.
Corner of Boundary and No. 3 Road 8:47 a.m.
Arrive Barrowtown Elementary 8:50 a.m.
Arrive Kilgard 9:05 a.m.
Arrive Maple Grove 9:20 a.m.

Bus No. 15 - Trip 2
Load Special Class from A.S.S.S. for (Abbotsford Elementary and McMillan Elementary) 8:20 a.m.

Bus No. 16 - Trip 3
Corner of Ward and Sumas Mt. Road 8:35 a.m.
Corner of Dawson and Sumas Mt. Road 8:40 a.m.
Corner of Kilgard and Indian Road 8:45 a.m.
Corner of Whatcom and North Parallel Road 8:50 a.m.
Corner of Delair and Old Yale Road 8:52 a.m.
Corner of Whatcom and South Parallel Road 9:05 a.m.
Arrive Upper Sumas Elementary 9:10 a.m.
(Load kindergarten for Arnold Elem.)
Arrive Arnold Elementary 9:15 a.m.

Bus No. 17 - Trip 2
Corner of Clayburn and Gladwin Road 8:35 a.m.
Church 8:40 a.m.
Corner of Harris and Glenmore Road 8:43 a.m.
Corner of Harris and Bates Road 8:45 a.m.
Olund Turnaround 8:50 a.m.
Arrive at Glenmore School 8:55 a.m.
Corner of Townshipline and Riverside Road 9:00 a.m.
Arrive Matsqui Elementary School 9:05 a.m.

Bus No. 19 - Trip 2
Empire Auto Wrecking 8:16 a.m.
Arrive Huntingdon Elementary 8:22 a.m.
Corner of Huntingdon and McKenzie Road 8:25 a.m.
Arrive Jackson Elementary 8:35 a.m.

CLASSIFIED ADS Phone 856-8303 or 856-5212

CLASSIFIED ADVERTISEMENT DIRECTORY

1. Announcements and Coming Events.
2. Personals
3. In Memoriam
4. Engagements and Weddings
5. Births
6. Lost and Found
7. Legals
8. Travel
9. Business Services and Miscellaneous
10. Lessons
11. Landscaping and Nursery Supplies
12. Tractor Work
13. Well Drilling
14. Septic Tanks
15. Gravel Sales
16. Paving
17. Bldg. Construction
18. Brick Work
19. Gyproc and Stucco
20. Plumbing
21. Electrical
22. Topsoil and Manure
23. Hay Sales
24. Fuel
25. Auction
26. Professional Services Miscellaneous
27. Appraisals
28. Accounting and Bookkeeping
29. Finance
30. Situations Wanted
31. Jobs Available
32. Rentals
33. Wanted to Rent
34. Miscellaneous for Sale
35. Livestock
36. Poultry
37. Pets
38. Garden Produce
39. Music
40. Building Supplies
41. Property for Sale
42. Homes for Sale
43. Mobile Homes
44. Furniture
45. Household Appliances
46. Holiday and Utility Trailers
47. Miscellaneous Wanted
48. Boats for Sale
49. Machinery and Equipment
50. Automotive Supplies
51. Motorcycles
52. Cars
53. Trucks

AGREEMENT

It is agreed by any advertiser requesting space that liability of the Central Fraser Valley Star in event of failure to publish an advertisement or in event that errors occur in publishing of an advertisement, shall be limited to the amount paid by the advertiser for that portion of the advertising space occupied by incorrect item only, and that there shall be no liability in any event beyond amount paid for such advertisement. No responsibility is accepted by the newspaper when copy is not submitted or verified in writing.

Phone your ad to: **856-8303** or **856-5212.**

Central Fraser Valley Star. Box 220. Aldergrove. B.C. V0X 1A0

Classified Advertising Rates per March 15,1977

10 cents per word; $2.25 minimum charge for first insertion. Consecutive repeats — 10 cents per word; $1.75 minimum charge. Box Numbers — $1.00 extra.

Deadlines for classified ads are 2:00 p.m. Monday and for too late to classify 12:00 noon Tuesday.

The classified telephone numbers are **856-8303** or **856-5212.**

OFFICE HOURS

Office hours for The Star are 8 a.m. - 5 p.m. Monday and Tuesday. Wednesday, Thursday and Friday 9 a.m. - 5 p.m.

Closed 12:30 - 1 p.m. Wednesday

FREE★ Classified Coupon

★Free to Aldergrove Star **subscribers only.**

Subscribers are entitled to one 15 word ad per week [NON-Commercial].use this form and mail or bring to our offices - must arrive before Monday noon. Any additional words over the free 15 must be on another sheet of paper - and there is a charge of 10 cents for each additional word.

Classification heading_____

Please insert for ____weeks.

My name is:_____

Address_____

Our address is:

The Aldergrove Star

P.O. Box 220, Aldergrove, B.C. V0X 1A0

27120 Fraser Hwy., Aldergrove

Or telephone 856-8303 or 856-5212.

Non-Subscribers—

To receive The Aldergrove Star every week in your mailbox, as well as qualify for our FREE Classified offer, simply fill out the form below and mail to our offices.

Name_____

Mailing Address_____

Phone_____

1 year - $6.00 ☐ 2 years - $9.00 ☐

O.A.P. rate - $3.00 per year ☐

Please enclose cheque or money order. with subscription

1. Announcements and Coming Events

St. Ann's Catholic church 2826 - 272 Street, Aldergrove, 856-2841. Masses: Saturday 8:00 p.m. Sunday 8:30, 11:00 a.m. Confession: Saturday 7 to 7:45 p.m. 11-TF

Flea Market Aldergrove Legion every Sunday 9:30 - 4 p.m. Table rental $5.00. Admission 25c. Phone **856-5639.** 39-4285-TF

O.A.P.O. Old Time Dance 1st and 3rd Saturday. 8 p.m., admission $1.50 includes lunch. Aldergrove O.A.P. hall. 1-TF

The Swingers hold their dances every second and fourth Saturday night at the Pingrove Hall at 8 p.m. 3-TF

Artex roll on decorator paint. For more information phone Joan 856-6844. 5-45

Art classes Saturdays 10-12 a.m. Ages 11 & up. Starts September 9. 530-8105. 34-2

Garage sale, Sept. 1 and 2. 24605 - 54 Ave. 35-1

WANTED 25 FAT LADIES FOR ADVANCED REDUCING PROGRAM. PHONE MR. FRANK. **853-7174 or 782-4684.** 35-3-277-1

HAYWARD-Thorpe, married on Saturday August 19th, 1978 at Crescent Beach, B.C. Anne Elizabeth Thorpe, eldest daughter of Jean Bryson of Aldergrove, B.C. and Rev. R.P. Thorpe of Vancouver to Daniel Frederic Hayward, youngest son of Mr. and Mrs. Frederic Hayward of Winnipeg, Manitoba. 35-3-261-1

CHERRY TREE PRE-SCHOOL
Opening September
3186 Bradner Road
856-2624
35-9990-1

Sept. 30 - Oct. 1, 1978, Langley Riders Fall trophy show. Saturday Junior Day, English-Western games & jumping. $3.00 per class, Sunday open day, English - Western & jumping, $4.00 per class. Judge - Hans Urff. Place Livingston Equestrian Centre. Post entries $2.00 extra, for more info **534-9189** or **534-6045.** 35-3-291-1

First Otter Beaver club and Scout packs will hold registration Sept. 6 at 8p.m. at St. Albion's hall at corner of Fraser Hwy and 248 St. For information call **856-4475.** 35-3-266-1

2.Personals

Troubled? For counselling services call **534-7522,** Langley Family Life Services, 20458 Fraser Highway, Langley, B.C. 6-4868-TF

Do you have a drinking problem? If so and you wish to stop, Alcoholics Anonymous can assist you. Write to Box 782, Aldergrove or phone **856-8240.** 46-4724-TF

If someone in your family has a drinking problem, you can see what it's doing to them. But can you see what it's doing to you? For information and help contact Al Anon ask for Isabell 856-7259. 28-TF

5.Birth

David and Lorrie Speedie are proud to announce the arrival of their son David Niel born August 15, 1978 at Langley Memorial Hospital, 6 lbs. 4 oz. A brother for Donald Johnathon. 35-1

6.Lost & Found

Found in South Bradner area, Holstein heifer, owner may claim by identifying. 856-2739 34-2

Lost grey curled tail female Norwegian Elk-Hound, 248 & 56 Ave. area. 856-6597. 35-2

6., Lost & Found

Lost four yr old female Irish setter, answering to Karma. Vicinity 272 & 60 Aldergrove. 856-5069. 35-6

Neutered male black and white cat with black markings on nose. Vicinity of 264th and 56th Ave. Reward. Phone **856-5731.** 35-3-280-2

Borrowed or stolen lady's Raleigh Folder bike, dark green, weekend of August 18th - 20th. This bicycle is registered with police and theft of same has been reported to police. Return of same to 27122 Fraser Hwy. will result in dropping charges against borrower no questions asked. Contact J. Byson **856-8303** or **856-7280** if you happen to FIND it! 34-3-263-2

Lost small dog, Charcoal color looks like a poodle. Red leather collar on neck when last seen Monday evening, Augst 21st. **856-6893** ask for Roger or Christie. 35-3-264-1

7.Legals

PROVINCE OF BRITISH COLUMBIA
CHANGE OF NAME ACT
[Section 6]
Notice of Application for Change of Name

NOTICE is hereby given that an application will be made to the Director of Vital Statistics for a change of name, pursuant to the provisions of the "Change of Name Act," by me:

Diann Madeline Laursen of 27347 - 0 Avenue in Aldergrove, in the Province of British Columbia, as follows: To change my name from Diann Madeline Laursen known as Diann Madeline Boyd to Diann Madeline Boyd. My minor unmarried child's name from Curtis John Laursen to Curtis John Boyd. Dated this 24th day of August, 1978.

Signature of Applicant
35-3-284-1

8.Travel

KATHLEEN TOURS LTD:
Oregon Coast 3 days.
Sept. 30-Oct. 2
FALL RENO
Staying at Pick Hobson's Riverside (Formerly known as Jessie Beck's)
Oct: 21-27
Nov: 4-10
Nov: 18-24
Dec: 29-Jan. 4 (New Year)
BROCHURES & INFORMATION
Mrs. K. A. Foster, 5442 #2 Road, RR 2, Sardis, B.C. Vox 1Y0
Phone **858-4860** or **792-7647**
32-09841-TF

9.Business Services

Repairs of all kinds, steps and rec rooms. 856-6805. 20-24

CANADIAN MAINLAND OFFICE SUPPLIES & STATIONERY
27302 Fraser Hwy., Aldergrove (in front Aldergrove Centre parking lot) is now open to serve Aldergrove area with your office needs.
WE
SELL, SERVICE, AND RENT
typewriters, calculators, cash registers & adding machines.
WE
Sell office supplies and office furniture. Rubber stamp orders assorted.
For free delivery phone 856-7155

OTTER POWER DIGGING
*Light excavating & Backhoe
*Levelling *Loading
*Backfilling
*Power Poles supplied & erected
*Perimeter drains
*Water Lines
Single axel dump truck
NO JOB TOO SMALL
PHONE 856-6959
3-2033-TF

Continuous aluminum gutters. Down pipe, Facia cover, Soffits, Free estimates anytime. **859-8114.** 11-5116-TF

Penzkofer Fast Saw
Phone 856-8430
Lawn mower & small engine repairs.
28728 Fraser Hwy., Aldergrove

Business Services

Custom made drapes. Wallpaper and track. Drop in to 27124A Fraser Hwy. or call **856-2355** days, **530-9052** eves. 4-4606-TF

KEN-ROD OFFICE EQUIPMENT
SHARP-ROYAL-ROCKWELL
*SALES
SERVICE
RENTALS
Typewriters-Calculators
Typewriters-Calculators
-Cash Registers
-Adding Machines
20350 Logan Ave.,
Langley 530-0794

A-B-C Bob-cat loader services call **853-5467** pager 121 or **856-5707** eves. 26-5572-TF

SUNDECK FIBERGLASSING
THE PERMANENT WATERPROOF FINISH
10 YEAR GUARANTEE
Fast, Efficient Service for the Fraser Valley
H.B. DESIGNS
Call 826-1401
31-9837-TF

GROUP 2
Design consultants inc.
Designing Draftsmen Development Consultants
302-20644 Eastleigh Cresent
Langley, B.C. 533-3604

PATIOS and SUNDECKS
ROOFS and FLOORS
FIBERGLASS INSTALLATIONS
For Year Round Use
Absolutely Weatherproof
For Fast, Efficient Service Call
H. B. DESIGNS
826-1401
31-09838-TF

TRUCKERS
Park at Resting Wheels Truck Park
Locked and well lit lot-
-Free shop time-
Truck wash
Truckers supply store
BEHIND FUEL STOP at 30586 South Fraser Way
859-3512

Water Delivery Service, domestic or swimming pools. **856-6583.** 33-3-197-4

10. Lessons

Experienced teacher in Popular and toronto Conservatory piano. Call now for lessons. 856-5461. 34-8

11. Landscaping & Nursery Supplies

Dogwood Nursery
2280 - 272 St., Aldergrove
Fall is a good time for planting evergreens. All our material is field grown, of superior equality. Freshly dug and comes to you direct from the grower. Open seven days a week until dark. 34-3-255-10

12.Tractor Work

Bobcat for rent with operator, **853-5825.** 3-4849-TF

PETERS BACKHOE SERVICE
Sewer and water lines, levelling, loading, ditching, light excavating, and road building. Reasonable rates. 534-0468. 30-TF

G-G EXCAVATING
Light Clearing Backfilling
Basements Driveways
J.D.450 LOADER (4 in 1)
$25.00 per hr. or contract
ph. **534-7757**
26-9467-TF

Rotovating, plowing, discing, harrowing, levelling, etc. Yard gardens, acreage. Will work evenings, weekdays, and weekends. Phone 856-2673. 28-5596-TF

Karl Deglan bulldozing, excavating, leveling and landscaping; clearing and burning. Wide track cat loader equiped with Du-all blade. **856-5032.** 37-4219-TF

12.Tractor Work

Custom farm work, rotovating, haying, chopping, blackberries, etc. Len Philps, 856-2674, 856-8897. 7-4907-TF

Ted's Tractor work, rotovating post pounding, field work, complete haying operation. **856-5073.** 33-3-195-TF

ORANGO EXCAVATING
Track mounted hoe with 20 foot reach. Cat and backhoe work, trenching, excavating, wells, septic fields, backfill and light clearing. **856-8327.** 14-2211-TF

16.Paving

Fraser City Paving. Driveways, parking lots, farm yards. No job too big or small. Free estimates, no obligation. **859-4340.** 22-TF

17.Bldg. Construction

GENERAL CONTRACTING
CUSTOM BUILT HOMES
BARNS - COMMERCIAL
FALK BROS CONSTRUCTION
Phone Bus. 859-5947
Res. 859-7510

Reliable carpentry by qualified craftsman for renovations, rec rooms, basements or custom furniture. Free estimates. All work guaranteed. Call John Wiese **856-5850.** 11-5105-TF

17. Building Construction

Croft Construction, custom built houses, barns. No job too big or small. Free estimates. **534-3986.** 33-3-185-TF

18. Brickwork

"Bill's Brickwork", fireplaces and facings a specialty, free estimates, 530-9674. 7-4905-TF

19.Gyproc & Stucco

DRYWALL
Textured Ceilings
FREE ESTIMATES
Ph. 530-4790

21. Electrical

Electrician available for repairs, alterations, pole lines, complete contracting. Residential, commercial, industrial. B Ticket. Phone **856-4295** 30-C-0110-TF

22.Topsoil and Manure

Mushroom manure for sale. Summer special. 856-4529. 30-6

15 yds. chicken or turkey manure fresh $25.00
15 yds. stock pile $30.00
Mushroom manure $5 per yd.
Limpright
The Manure King Ltd.
Phone **856-8438**
11-TF

Mushroom manure for sale. 856-4083. 23-16

The Dirt Farm. Topsoil and trucking. 450 John Deere and Bobcat. **853-9374** or **859-6584.** 16-5171-TF

Black topsoil, $6.00 yd. delivered. Well-rotted cow manure, $5.00 yd. delivered. Topsoil mixed with manure, $6.50 yd. Brown topsoil, $6.00 yd. Also dirt fill, minimum delivery 5 yds. Add $1.00 per yd. additional charge for all orders under 10 yds. **531-2111.** 10-3347-TF

Black top soil, bark mulch. **856-6959.** 9-5009-TF

23.Hay Sales

New hay crop now available. 1st cut alfalfa from eastern Washington now at SUNRISE FARMS. Sales by the truckload, ton or bale. Place your order now and have our crews stack it in the barn for you. Remember for top quality alfalfa hay, phone **853-5991.**
SUNRISE FARMS
21-5293-TF

23.Hay Sales

VANDERVEEN HAY SALES

HAY HAY HAY, whether it is choice alf-alfa, local grass hay, Ellensberg, Timothy, or straw. Offering, in your barn service from 1 to 25 ton lots why not inquire?
Serving Dairy men, Beef operations, Horse trade & seed stores.
Buy your own-have us truck it. P.S. Have some used commercial type hay elevators for sale. Call King Hay sales-Vanderveen Hay Sales. 18726- #10 Hwy. Surrey.
576-1177
26-5254-TF

Alfalfa, choice and feeder, also Ellenburg, Timothy, Washington, straw and local hay. Convenient pick up at our yard or prompt delivery. 18726 No. 10 Highway, Surrey, B.C. **576-1177.** 20-5254-Tf

Hay for sale, $1.50 per bale. No rain. 856-6690. 32-6

Interprovincial Hay
New Crop Alfalfa
Pre-bloom - also
Grass Mix
Open 25 a day
Ph: 856-6064
23-5160-TF

Hay for sale, $1.25 per bale. No rain. 856-6690. 33-5

24.Fuel

Firewood, split alder, delivered, $45. cord or $30. a load. 856-7915. 32-30

Shavings by push out truck, also fine resaw sawdust. **856-4509.** 35-3-276-TF

Fir Shavings
Available immediately. Best bedding for horses, cattle or chickens also in paddocks. Special rate for large orders (over 30 units). Also available pure Cedar Hog Fuel. Approved by GVWD.
SARAI TRUCKING
Phone anytime
584-1295 585-3414
2-1992-TF

28.Accounting and Bookeping

G.V. STENNER
*Income Tax Shelters
*Income Average Annuities
*RRSP's *Wills *Insurance
For Information Call:
856-6660
3-7662-TF

HANDY OFFICE SERVICES LTD.
2048 Beaver Street,
Clearbrook
ACCOUNTING
INCOME TAX RETURNS
HANK VAN DONSELAAR
PUBLIC ACCOUNTANT
853-0505

C.J. Watt & S.M. Butcher
CERTIFIED
GENERAL ACCOUNTANTS
27306 Fraser Hwy Aldergrove
P.O. Box 26 Ph. 856-4141

30 Situations Wanted

Experienced consciencious grade 12 student needs weekend or after school work on dairy farm. 856-5470. 34-2

Mother of one will babysit any hours any days, my home only. 856-5605. 35-4

Day care in my home, large fenced yard on 266B St. 856-6584. 35-1

Experienced carpenter will do household repairs, cabinets and building. 856-7965. 23-12

30.Situations Wanted

Mature babysitter, my home weekdays. Phone 856-1361. 34-4

Country Charms Preschool for 3 and 4 year olds. Bradner Road North. Phone 856-4765. 31-8

Experienced accountant capable of handling all your bookkeeping requirements including financial statements and income tax returns. In your office or mine. Reasonable rates. **859-5515.** 35-3-278-4

Will do child care my home, also sell Fatuba Radio, 4 servos, 15" color TV. 856-5568 34-2

Day care in our home. Large fenced yard, excellent play facilities. Reasonable rates. 856-8892. 34-4

Daycare, my home. Weekdays any age welcome. Near 264 and Fraser Highway. 856-4844 34-3

Experienced house keeper seeking employment, will also babysit, full or part-time. 853-6565 anytime. 31-10

Unique tile roofing, 25 years of European experience, craftsmanship guaranteed. Free estimates **856-2501** or **767-9462.** 31-3-0121-12

Custom rotovating and complete haying operating. New equipment, reasonable rates. Phone Arnie 856-2731 after 6. 16-52

Babysitting at our home, also house sit for vacationeers. Phone 856-4849. Also Fuller Brush demo. 50-36

Day care, my home, for four or five year old. Starting Sept. 1. 856-8185. 32-8

Experienced in house painting, garden maintenance, or livestock help, especially horses or any odd jobs. Call Mark 856-8217 27-TF

Wanted Sept. mature babysitter to come in 3 mornings weekly. North Bradner 856-4549. 33-3

Mother of two will babysit. Fenced yard. Countyline Rd. 856-5645. 24-TF

31.Jobs Available

Part time help needed, may become full time in retail service profession. Send resumes to Box 135, Aldergrove Star. 34-2

Hair stylists wanted. Experienced hair stylist wanted for full time at Seven Oaks Coiffures **853-8371 or 530-4203** 34-3-231-2

Like jewellry? Part time flexible hours for mature person with car. For interview ph. Mrs. Brooks 856-8827. 34-3

Wanted live-in housekeeper in Aldergrove. To look after 8 year old boy. 856-8697 between 6-7 p.m. 34-2

Fort Langley law firm requires litigation secretary with minimum of six months experience Phone **530-0245** for appointment. 34-3-222-2

Housekeeper live in with elderly couple in Clearbrook. 853-6650. 34-2

$184.00 FULL TIME $104.00 PART TIME, we require 8 good people to work Abby area evenings and Saturdays, car required. To arrange interview call **853-9101.** 35-3-281-1

31. Jobs Available

Experienced seamstress wanted for piece work. 856-5474.
35-2

Babysitter required for 5 yr. old boy. 2 hours Tuesday & Friday mornings. Close to Aldergrove Elementary. 856-7409.
35-2

Legal secretary, general legal experience a necessity. Contact Alan Major **856-4174** or **530-0422**.
34-3-249-2

IF YOU HAVE A CAR WE WILL GIVE YOU A JOB. **853-5861**.
35-3-282-1

LANGLEY

Teachers considering applying for positions in School District #35, Langley, are advised to write or phone the B.C. Teachers' Federation (105-2235 Burrard St., Vancouver V6J-3H9, Metro-731-8121, local 255, Intratel-731-0474, Local 255) for information concerning tenure.
28-8

32.Rentals

2 Bdrm suite in 4-Plex Aldergrove, $244. month, includes heat. Available Oct. 1, 1978. Call collect **581-2367** after 6 p.m.
35-3-289-1

Non smoker to share rent of older farm house, east of Fort Langley. **530-9674**.
35-3-288-1

3 Bdrm home 26755 30A Ave, Aldergrove. 1½ baths, F/P, carpets, stove, fridge, washer, dryer. Responsible parties only. **859-4593, 853-6506**.
35-3-286-1

4 Bdrm home on 5 acres with barn. Close to elementary school. Available Sept. 30. $425. monthly. **534-4652, 574-5359, 596-7057**.
35-3-285-1

3 Bdrm rancer T&S, large fenced yard. No pets. $330.00 Phone 985-7345.
35-2

Store for rent 600 sq. ft. Across from post office. 936-2429 or 255-9555.
35-3

Room & Board for abstainer share bath & sitting rooms. 853-5578.
35-2

4 Bdrm house for rent. 2337 Otter St. $370. Per month. 853-8604.
35-1

2 Bdrm duplex unit with appliances, carport, fenced yard in Aldergrove. Rent $235 per month. **534-5268** after 6 p.m.
35-3-272-4

3 Bdrm suite in 4 plex in Aldergrove, $255 per month, incl. heat, H/W, W/W, drapes, appliances. Adults only. No pets. Call collect **581-2367** after 6 p.m. or all day week ends.
33-3-188-3

One bdrm house enclosed garage, appliances $175 per month. 856-8098.
33-3

Blue Star Motel, 2 bdrm furnished housekeeping units for rent weekly or monthly. All utilities provided. $70 per week. 28044 Fraser Hwy. **856-8125**.
32-3-0159-TF

Country home for rent with option to buy. 5 to 40 acres. 856-7832.
32-4

For rent-available August 1. One bedroom modern apartment in downtown Aldergrove. Fridge & stove. Hot water & heat. $175.per month plus electric bill. Contact Aldergrove Star, 27120 Fraser Highway.
28-TF

Store, 1000 sq. ft. offices, corner 272 & 30 Avenue. **856-4174**. 18-5302-TF

32.Rentals

4 Bdrm bsmt home on 5 acres with small barn, $450. per month. Call John **574-4224**.
34-3-247-2

Coghlan Hall, full facilities, great for receptions, banquets etc. Accommodate 110, 856-6284 or 856-6032 after 6.
6-36

House for rent, Bradner area. $350. Avail. Sept. 1. Ref. required. 856-2276.
34-2

3 Bdrm townhouse Aldergrove one Bdrm apt, Langley, 3 bdrm duplex, Surrey **530-9331**
33-3-178-3

For rent, furnished bsmt suite, married couple only. No pets please. 856-6900.
34-2

For Rent, 3 bdrm country house, partial bsmt., stove, fridge. Refs. $210. Avail Sept. 1. 856-8474.
34-2

33.Wanted to rent

Wanted to rent; hereford or angus bull for 6 cows. **8568653 or 856-7914**.
34-3-248-2

wanted house with 4 or more bedrooms good ref. 856-2954.
32-4

Responsible couple want to rent 2 bdrm house on small acreage. Ref. avail. Will sign lease. 922-2096.
34-3-208-3

34. Miscellaneous for Sale

Baby stroller as new. Also 10' smoker craft cartop boat. 856-6758.
35-2

Reliable 20 cubic foot freezer, $150. Also room full of home & office furniture & equipment. 4018 Mt. Lehman Rd.
35-3

Child's heavy duty back pack, hoover electric 3 brush floor polisher, A-1 condition. 856-8628.
35-2

New Big Dutchman 36'' belt driven fan. Phone 856-2876.
35-2

'64 or '65 Chev, 4 barrel, Rochester rebuilt, $35. Lloyd's stereo stand speakers, $80. Offers. 856-5430.
35-2

One convertible baby buggy, good cond. $40. 856-4485.
35-1

Classic metal fireplace, $85. also new 15x9 pce. cushion floor $75. 856-5700.
35-1

Pasture fed beef, approx. 100 lbs. plus. $75. Phone between 10-4 p.m. 856-5775.
35-1

Moffat range, 30'', works well, $40. 6 ft. Deinenbaffa plant. Open to offers. 856-4967.
35-2

Campstove Coleman 2 burner, $20., Niagra vibrating pad, hand unit and case, exc. cond. $40. 856-6935.
35-1

Kenmore apt. size washer & dryer. Harvest gold, used 3 times. Have to move. 856-4726 or 856-4428.
35-2

Near new Western saddle, comes with matching blanket, $200. 856-6676.
35-2

Girls Deelite bicycle, 3 spd., stick shift, banana seat, high rise handlebars, & carrier. 534-3828.
35-1

High chair exc. cond. $25. 856-6396.
35-1

New & used storm & screen doors for sale. All sizes, 853-8660 at noon or after 5 p.m. 35-12

34. Misc For Sale

Fall clear out sale, house plants, hobby violets, hanging plants, ferns, etc. 856-2495.
35-3

A walker, $5., 2 jolly jumpers, $5. and $6. Mix master, $5. and $7. Other misc. items. 856-4857.
35-2

Guide uniform size 10, scout shirt & pants, cub hat, belt and pouch. 856-4870.
35-2

24' Treated clothes line pole, $15. 856-6394.
35-6

Assorted furniture, moving must sell. Other items. 856-4874.
35-1

Wanted to buy gas powered chain saw. Must be reasonably priced. Rev. G. Senkins 856-7617.
35-2

FOR SALE SINGLE HOLLYWOOD BED, BOX SPRING & MATTRESS $25., 2 WARDROBES $35. and $25. PLUS OTHER ITEMS. PHONE AFTER 5. 859-9986.
35-TF

Child's crib exc. cond. $50. 856-6396.
35-2

Westinghouse fridge, excellent working order. Fair cond. $30. **856-1090**.
35-3-270-1

Utility trailer, 4 x 6, heavy duty suspension, new tires, $250. OBO. **856-1564**.
35-3-267-3

One legal size 4 drawer steel filing cabinet. $75. **856-1090**.
35-3-269-1

R&M TIRE Ltd.
Car and Truck Tires
New, Used and Recaps
Phone: 856-5011
Res. 856-8531
20827 Fraser Highway
Aldergrove

Baby crib, mattress, $25., mesh pen crib, mattress will fold, $20., engl. stroller, $10. 856-5476.
34-3

Two power saws, one homelite one solo. Also 25 ducks. 856-4542.
34-3

Selling good strong utility trailer. Must see 856-2274.
34-3

Silvertone 21' TV, B&W instant. Writing desk, $35. Ph 856-8463.
34-2

Complete stereo set, 1½ months old, $700. Bed chesterfield, love seat & chairs, $500. 856-4936.
34-4

Twin dble rattan headboards, $20. & $25. Childs maple bureau, $60. Coffee table $15. 856-6660.
34-2

23 Hardy Boy books & misc. magazines for sale. $30. or sell separately. 856-5477.
34-2

Texan auto shotgun. Shell reloader. Offers. Also electric stove and fridge. Working cond. $100. 856-6356.
34-2

4 Camper jacks for sale. 856-6250.
34-2

English saddle complete with leather and stirrups. Like new $350. 856-8653 or 856-7914.
34-2

230V 3 cycle electric dryer, exc. cond. $199. Hone 8566224 after 6 p.m.
34-2

Young mans leather jacket, 42 tall, slim style, light brown, as new. 856-2974. 34-3

34. Miscellaneous for sale

Electronic test equipment, portable work bench and text books. Call anytime. 856-4283.
34-4

1 Majestic fireplace with pipes and roof cap, offers. 1 viking wringer washing machine with pump and timer, $45., Very good cond. Cub tractor and 12'' plow, any reasonable offers considered. **856-2958**.
34-3-236-2

Deluxe Kenmore vacuum in new cond. with power mate, $100. cash takes. **576-9790**.
34-3-242-2

New Electrolux vacuum used very little with power nozzle and attachments. Sacrifice for $250. **536-3417**.
34-3-241-2

Near new Kirby vacuum with all attachments and shampooer. Cost over $500. sacrifice $195. with guarantee. **856-7092**.
34-3-240-4

For sale, 1 chesterfield & arm chair, (no tears) with covers. $60. Good cond. Phone Lorne, Aldergrove Star. 856-5212.
34-TF

1970 Dodge Monaco, $1,100; baby buggy, $25.; crib, $5.; mini bike, $75. 856-7271.
34-3

Small drafting table, one colonial maple rocking chair. 856-7104.
34-3

FOR SALE SINGLE HOLLYWOOD BED, $35; ENAMEL COVERED WARDROBE, $35. ALSO CARDBOARD WARDROBE, $25.; ALSO MANY MORE ITEMS. AFTER 5, 859-9986.
34-TF

1880 Gold Sovereign, collector's item. Open to offers. Write to P.O. Box 376 Aldergrove.
31-12

45 gal. steel drums, $2.50 each. 853-1693.
32-12

Chrome kitchen table with 6 chairs like new. 856-7680.
32-4

R&M TIRE LTD.
Car and Truck Tires
New, Used and Recaps
Phone: 856-5011
Res. 856-8531
26827 Fraser Highway
Aldergrove

Skateboards for sale, all name brands, 10% discount from store price. Call Derek at 856-8242. 15-20

BOU-MATIC MILKERS
Rubber replacements for most milkers.
MURPHY & WAKEFIELD
32393 S. Fraserway,
Abbotsford. **853-3321**
1-TF

FRASER VALLEY FURNITURE
''Used Furniture and Appliances
at Reasonable Prices.
BUY — SELL
Open Monday thru Saturday 9:30 to 5:30
Open Fridays 9:30 to 9:00 p.m.
33789 Essendene Avenue
Across from Fraser Valley Inn
Abbotsford, B.C. V2S 2M1
''Del'' 853-8420 ''Jim''
19-5314-TF

Chesterfield & chair, $65., large chrome table & 4 chairs, $20., iron bed stead, $20. 856-8143.
33-Tf

For Sale — trade or will buy Warren magazines such as Creepy, Eerie and Famous Monsters. Call Mark after 3 p.m. at **856-8217**.

15 Pieces of 2 x 8's, 18' long, dressed & dry. $8. each. 853-6397.
34-2

McClary electric stove, avacado green. 3 yrs old. Exc cond. $225. 856-5771.
32-4

Gendron buggy, $30., walker $12., loveseat, $15., two mobiles, $8., stroller, $5., cuddleseat, $1.50. 856-5673.
33-3

Firewood, split alder, delivered, $45. cord or $30. a load. 856-7915.
32-30

35.Livestock

Wanted to buy — unwanted horses. Top price paid. Bud Noel: 530-8271. 47-TF

We buy livestock, cattle, hogs, sheep and calves. 3328 - 272 Street, Aldergrove. **856-8938**.
1-TF

Buying and selling livestock. Phone Rick. 856-6249. 13-TF

Two Reg. Toggenburg Doe Kids, from excellent milking stock. 856-5360.
33-3

1 Yr old organically grown gilt, ready for breeding or eating, $225. 856-8892.
33-3

Calves for sale. Misc. Angus & Hereford crosses. 856-4492.
33-3

8 Yr. old grey welsh mare, rides English & Western with saddle & bridle. $475. OBO. 856-2954.
31-4

PROFESSIONAL
CORRECTIVE
HORSESHOEING
Graduate Farrier
Chris Johnson **530-9251**
11-8451-TF

Horseshoeing, hot or cold and corrective shoeing. Fast, reliable service. Call John Wiese **856-5850**. 11-5106-TF

Wanted hereford cow with calf or in calf. **530-6191**
27-TF

Hourly horseback riding, Webb's Holiday Acres. 1128 - 256th Street. Phone **856-8733**.
8-3231-TF

Dennis Knapp Livestock. Wanted Reg. A.Q.H.A. mares. **856-6488**. 45-4489-50

DISPERSAL
Cultus Lake riding stable
Horse & tack auction
Sat. Sept. 9, 1:30 p.m.
Over 40 head of well broke & dispositioned horses
Over 25 used Western saddles & tack
1 Only hay wagon
1 Only antique wagon
1965 Ford ½ ton pick up
Home built 8' over head camper
Misc. equipment
Probaby the BEST SELECTION
of proven RIDING HORSES
offered by PUBLIC AUCTION
this year.
All horses are GUARANTEED sound, healthy & in terrific cond.
SADDLES & TACK
are all in excellent repair, approx. 2 yr. old & will be on display sale day.
AUCTION SALE
held at & for Cultus Lake Riding Stable, Cultus Lake, Chilliwack.
Larry Blow...Proprietor
M.J. (Mike Burnett) auctioner
823-6600 **823-6879**
34-09960-3

RESERVE NOW!
Board your horse by the day, week or month.
*Box stalls
*Individual care & feeding
*Choice of individual paddocks or meadows
*Horses turned out everyday
*Pick up & delivery service
BOREEN ACRES
2471-248 St., Aldergrove
856-4713
34-08952-TF

O.D.F.I.
3548 - 248 St.
856-2517 Aldergrove **530-9588**
SUPPLIERS of BULK & SACKED FEED
Come and talk to us about how best to winter your livestock.
50-7432-TF

Sheep for sale, mixed breeds. 856-6620.
34-3

For Sale, reg. Kanata pony. Well broke, ride & drive. Also Angus holstein heifer. 856-5767.
34-2

Reg. T.B. Filly, by Bud N' Bob, 6 months, also T.B. Brood mare by Junior Baladiere. 856-2900.
34-2

Wanted to rent, hereford or black angus bull for one month, phone **856-8072**.
34-3-238-2

For sale, Welsh pony, 3 yrs. old, $100. 856-8576.
34-4

35. Livestock

Well bred Appaloosa horses, show & breeding stock. Exc. dispositions. Open to offers. 856-4687 or 856-2112.
34-3

Selling out P.B. Nubian goats. Top quality all ages. Gleve Nubian Farms. **534-2517**.
35-3-287-2

Goats for sale. 856-2278.
35-3

Grey T.B. Gelding. Quiet, exc. disposition, trained English & Western. Show or pimper prospect. $1200. OBO. 856-2998.
35-5

Show Quality, 2 yr. Reg. ½ Arab. Gelding, 14.2 Bay, Good mover. 856-7206.
35-3

5 Yr. old Kanata pony mare. Reg. very gentle. $85. 856-4451.
35-3

NU-FAB
Tough, hygenic, economical China Board for animal washing, horse trailers, cow parlors.
Nu Fab
530-6201
22470 Fraser Hwy., Langley
35-10,003-1

36. Poultry

For sale, geese & muscovy duck, all different sizes & ages. Phone 856-8544.
33-3

5 Mallard ducks, 1 year old. $4. each. 856-5493.
34-4

Day-old chicks. Barred Rock, $1.00. Silky, :75 cents. 856-4279 after 3 p.m. 25-12

35 Red laying hens, $1.50 each or $25. take all. Also 2 rabbits. 856-2095.
34-2

37.Pets

PET PALACE
Tarantula - Snakes and other pets.
FRASER RIDGE MALL
Under the highrise in Abbotsford.
859-3013
32-09848-TF

Dutch herder pups short coat. Exc. watch & comparison dog. Vacinated, $75. 856-2094.
34-3

One male dobberman pup, 9 wks old, $75. 856-4683.
34-3

P.B. Doberman Pincher pups. Male & female. Black & tan, one female red & tan. $150. OBO. 856-1323.
33-8

Young German Shepherd for sale, 856-7490.
33-3

Will swap P.B. greyhound pup for adult what have you. 856-5700.
33-4

Puppies Tiny Maltese Stud Service, also, house plants, ceramics & guinea pigs. 856-8091.
30-10.

Reg. Yorkshire Terriers, P.B. Persian kittens, reg. male Persian. 856-6481.
32-4

Free puppy, two to three months old. 856-2894.
34.
35-1

Guard dog, $25. Male. **856-5700**.
35-3-275-1

Reg. male Irish setter, very affectionate. 856-7336 after 6 p.m.
35-2

Valley Dog Training Club, obedience classes, beginners and advanced classes start Thursday, Sept. 21. Phone **534-6593 or 530-7279 or 596-8106**.
35-3-274-3

Mated Guinea fowl and eleven half grown. $60.00 for the lot. Phone 856-6307.
35-2

38.Garden Produce

Cucumbers for sale 25 cents lb. 856-2889.
32-4

Sweet corn for sale, also ducks and geese and hen eggs. 856-6314.
33-3

Free!! Pickling cucumbers, yes for every 2 pails of U-Pick dills, we will give you absolutely free 30 lbs of pickling cucumbers. Bring lots of containers our fields are loaded. Take 401 Freeway to 264 exit & follow yellow Conner signs to the largest fields in the Fraser Valley. Open dawn to dusk.
CONNER FARMS
856-6776
34-3-233-TF

Pick your own strawberries. Brand new fields — 4 varieties at Arneson's 8808 Line Road, Lynden, Wa. U.S.A. Bring your containers. Just 25c per pound. Canadian money at par. Location: Coming off Trans Canada 1, go south on 13 to Aldergrove Customs continue 2½ miles south to Highway 546 (E. Badger Rd.) (notice little chapel) turn east for 3 miles to Line Road, then south ¼ mile to Arneson's. Phone **206-354-4232**. Field time 8 a.m. to 8 p.m. Starting date June 12. Closed Sundays.
23-5457-TF

NU-FAB
Greenhouses all sizes, you build or we build. Finest Crystal Clear Acrylic Fiberglass - 20 year warranty. Best prices and service.
Phone Nu Fab
530-6201
22470 Fraser Hwy., Langley

Late pickling dill cukes. Bring own container U-pick at 2795 Cottonwood (283) Street. Closed Sundays.
35-4

Wanted corn stalks, cauliflower or broccoli plants for cattle feed. 856-8709.
35-4

39.Music

Piano lessons for beginners, also clarinet for sale. 856-6252
35-2

Piano lessons $4.00 per lesson 856-1453.
35-10

MUSIC LESSONS
Starting Sept. 18/78
*Piano
*Organ
*Accordian
*Guitar
*Saxophone
Popular & Classical
Individual Lessons
Rental Instruments
Available
Phone 856-2941
35-10,002-5

Versatile band available ''County Gold''. Weddings, banquets, dances. Phone Walt at 856-8810. 5-50

We require a couple of musicians for a new rock band - keyboards and bass guitarist needed. Give me a call and let's talk about it. 856-5645.
28-TF

CAJUN BLUE available for weddings, banquets, dances, etc. Best country, country rock band in B.C. Phone Gordie **574-7685**.
31-3-0127-4

Piano teacher A.R.C.T. lessons in teacher's home in Mt. Lehman. **859-3998**.
34-3-221-2

40.Building Supplies

NU-FAB
Unique wall lining never needs painting Hygenic White China Board is the most up-to-date, hardest wearing surface yet. Ideal for hospitals, restaurants, meat-packing plants, milking parlors, trucks, small buildings. Wipes clean in seconds.
Call Nu Fab
530-6201
22470 Fraser Hwy., Langley

41.Property For Sale

By owner, cosy one bdrm., FP, on quiet lane, Abbotsford. $29,500. 856-8875 or 859-6576.
35-3

Serviced duplex lots, $18000. Exc. investment. 856-8833.
35-1

3 Bdrm on ⅔ acre near Powell River, asking $14,000 with terms. 856-8550.
35-4

41.Property For Sale

Springfield Village
Beautiful homes on individual lots.
$39,900 - $45,000
ONLY 15 LEFT!
In Aldergrove at the corner of Fraser Hwy. and 276th St.
530-3171
AHOP FINANCING

1.39 Acres plus custom quality 3 bdrm, FB home. Private corner lot on Saddlehorn. Best offer. Ph. 856-2905.
34-4

Beautiful Paradise Valley, Washington. Campers paradise, $5,500. 591-2337 or 525-2316. 21-16

4 Bdrm. condominium, 1150 sq. ft. Appliances incl. Corner unit across street from school, park, pool and tennis court. $32,900. **856-5546**.
31-3-0128-4

Choice treed recreation lot, Black Mountain Ranch. Selling below market price. $4500 Canadian. 533-3749.
33-3

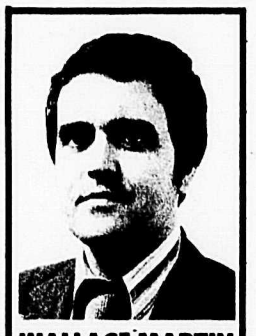

WALLACE MARTIN
Specializing in Langley, Aldergrove properties
Phone: 856-7832
BLOCK BROS.

Hobby farm, 5 acres, house large barn, $400. per month. Phone 856-8627. Avail. Sept. 1st.
33-3

5½ acres near Harrison Hot Springs. 1000' private driveway. 2 bdrm. mobile home. Trees. 796-9291.
31-10

ALDERHILL TOWNHOMES
2844-273rd St.,
Aldergrove
Brand New Townhomes -
Only a Few Left!
Three bedrooms, 1½ baths, four appliances, wall to wall carpets, drapes, private patios, tennis court, close to new elementary school. Rent - $305.00. Children welcome, sorry, no pets. Open daily, except Saturday, 12 - 8 p.m. For further information, please phone - 856-4936.
35-09972-TF

SAVE $1,000
Balance of Campsites
At Black Mountain Ranch
As Low As $4995
Reduced for quick sale. 10% down. Canadian money at par. Includes free golfing, horseback riding, tennis, heated indoor and outdoor pools, saunas, etc. Move in today and stay only minutes from Vancouver via Sumas on Mt. Baker Highway, Kendall, Washington. Bring this ad and get a free tour pass and gas allowance.
For more information call 859-5325 or 206-599-2719
OPEN 7 DAYS A WEEK
29-TF

41.Property For Sale

4 Acres some waterfront of which 2½ are Raspberry, behind 7-Oaks Shopping Centre. Asking $189,500. 859-5950.
33-3

Hobby Farm, 5½ acres, close to Harrison Hot Springs on No. 9 Road. Some income. 796-9291.
33-3

$19,500 will buy a 70 x 100 serviced residential lot conveniently located with some nice trees. 856-7565.
31-8

42.Homes For Sale

WE NEED LISTINGS!
Homes, lots, acreage, farms
LITTLE OAK REALTY
Please call:
June Driediger or Don Goertz
859-2341
or
856-8213
34-3-219-12

Three bdrm home, ½ acre, low taxes, fins. rec. rm. with bar. $60,000. OBO. 856-6197.
33-TF

43.Mobile Homes

10 x 40 Nashua mobile home, attached sundeck & porch. Tandem axle trailer in exc. cond. $2,800. 856-6511.
34-2

Must sell, 3 bdrm mobile home, furnished, good shape. Low pad rental. Family court. $5,000. 859-3422.
34-4

46.Holiday and Utility Trailers /Vehicles

Air con trailer for rent, Aug. 26, sleeps six. Live in sitter wanted for November. 856-7827.
32-3

1972-23' Tandem travel trailer self contained, very good cond. Sleeps 7. 856-6828 or 856-2501.
30-8

6 Ft. Camper for import truck with heater & stove. $800. OBO. 856-8956.
34-2

1971 11' Security camper, asking $2000. 856-2125.
35-2

ALDERGREEN TOWNHOMES
268th St. off S.Fraser Hwy.,
Aldergrove
Brand New Townhomes - Three bedrooms, 1½ baths, stove, fridge, wall to wall carpets, drapes, two private patios, laundry facilities. Rent $295.00. Children welcome, sorry, no pets. Open daily, except Sunday, 12 - 8 p.m. For further information, please phone 856-4936.
35-09973-TF

46. Holiday Trailers

Hard top tent trailer for sale, sleeps 6. Propane stove, extra room attached. Good cond, $850. 856-5715
34-5

Handy 8ft Alaskan type camper, fiberglass top. Clean cond. $750. OBO 856-6514.
34-12

47.Miscelleneous Wanted

Old electric toy trains wanted. Lionell, Marx, American flyer, Hornby. **856-1092.**
35-3-279-2

Wanted used canning jars. Also parsnips. 856-8140.
35-2

Wanted, unsprayed fruit & vegetables, immediately, especially unsprayed cherries. 856-5645
27-TF

Used furniture, antiques, appliances, tools, & misc. articles.
NAPIER SALES LTD
16743-216St. Langley
534-7222
Phone Anytime
28-TF

Paying 2.35 maybe more for one dollar's worth of pre-1966 silver coins. Phone 856-2052.
7-30

Wanted to smaller size cream can. 856-8208.
32-4

One Trarup disc mower. One yr. old, also one trarup disc mower, 5 yrs. old. 856-8778.
29-8

47. Miscelleneous Wanted

WANTED!!
Cash Dollars Paid
for used
★ Science Fiction
★ Underground
★ Philosophy
★ Non-Fiction
★ Technical
★ Classics
★ Mystic
PH.
THE BOOK SHOP
10:00 to 5:30
856-5811

Wanted older model baler, working cond. or not. 856-6721
35-2

Need small milking machine for 3 cows. 856-8268.
35-2

Wanted good used 16 inch minimum diameter pipe for culvert length 12 ft. min. 298-3139 after 5 p.m.
35-4

Wanted hide-a-bed, reasonable condition. Reasonable priced. 856-2179.
35-2

49.Machinery & Eqipment

Tractor with back hoe. Case model 210B, $4,500. 856-4352.
34-3

Milking equipment for sale. 856-8840.
34-3

MAINLAND FORD EQUIPMENT SALES Ltd.

USED TRACTORS
1 - M-F 135 c/w L.P.70, 3 Pt. hitch
1 - Ford 8N tractor w/ loader
1 - Ford 640 tractor c/w P.7.0, 3 pt. hitch
1 - I.H.C. 624 c/w L.P.7.0., 3 pt. hitch & P.S.
1 - Case Model 18-16 Compact loader
1 - I.H.C. 574 c/w L.P.7.0., 3 pt. hitch & P.S.
1 - Ford 5000 D. c/w L.P.7.0., 3 pt. hitch & P.S.
1 - Ford 8W tractor w/ 3 pt. hitch
2 - Ford 4500 T/L/B units, R.O.P.S. cabs

USED EQUIP.
New Holland Baler
Ford Baler
M - F Baler
Kasten Forage Blower
45' Little Giant Hay Bale Elevator
Ford 680 Forage Harvester c/w P.U.
Vicon Rake
Niemeyer Tedder
Kuhn Tedder Rake
Post Hole Digger w/Auger
Ford 612 Forage Harvester
Sims Steel Cab
Ford 15' Backhoe only
Taarup Disc Type Mower
NEW FORD EQUIPMENT on special prices (stock units only)
Ford plows, cult., disc harrows, etc.
TRADES ACCEPTED
FINANCES CAN BE ARRANGED

All above listed equipment is drastically reduced in price. Special prices apply to current inventory only
Trades accepted — finance can be arranged.

MAINLAND FORD EQUIPMENT SALES Ltd.
30824 South Fraserway,
ABBOTSFORD, B.C.
Phone: **853-9474**
Langley: **534-3264**
Chilliwack: **792-3173**

50.Automotive Supplies

Wrecking 1967 Olds 88, 4 dr HT, 425 cyl., 350 turbo with 2 speed convertor. 856-8088.
34-4

Motorcycles

1976 Honda 350 CC, one cyl. 4 stroke, 3,400 miles plus accessories. Asking $800. 856-7837.
31-4

'76 Yamaha 125 YZ dirt bike, $500. 856-8188.
35-3

52.Cars

1970 G.M.C. Sierra Grande, H.D., all options. 3 gas tank, new paint. $2,000. OBO. 856-1564.
35-3

'73 610 Datsun station wagon, $1500. 856-1300.
35-2

'66 Ford Galaxie500, 2 dr., H.T., good cond. Swap for best trail bike. 856-2690.
35-2

1975 Maxi Van, small V8, auto, $4500. Can take small trade. 530-0597.
35-1

'73 Chev Nova, 2 dr. hatchback, V8, auto, P.S., P.B., tilt steering, extras. Original owner. Very pretty. $2175. 534-6498.
35-1

1968 Javelin, good cond., recent tune-up, $700. OBO. 856-1304.
35-2

Pair snow tires, B7814, as new $15. Also one B7814 summer on rim. Good $8. 856-5687.
35-2

1978 Buick Lesabre, 4 door, light blue. Fully auto, air cond., power seats, windows, brakes, steering, door locks, aerial. Factory AM/FM tape deck, deluxe seats & interior. Tilt & telescoping steering. $7,000. Because owner must sell now. Call Ross **856-8571.**
34-3-253-3

52. Cars

'72 Buick Riviera 856-4595.
34-2

1967 Dodge Cornet, bucket seats & console. Good working order, asking $500. 856-8073.
34-2

'70 Datsun 510, good cond. 856-6511
34-6

Wrecking 1964 Valiant, good motor, transmission, rear end and other parts. Phone 796-2640.
34-3

1966 Bel Air Chev, 6 cyl. Good running cond. $275 or offers. 856-5000.
34-3

Wanted all scrap metals & car bodies. Cash for some. 856-2782
43-6439-TF

Scrap cars wanted, Bradner Salvage. **856-8378.** 1088-TF

For sale, 1967 VW, very clean, must see. 856-6255.
29-10

1978 new A.M. radio & speaker $45. 856-5011 or 856-5574.
32-4

52.Cars

1971 Mazda station wagon, good gas mileage. Must sell. **856-5715.**

52.Cars

1971 Chev Bel Air, $1800, also 1970 Chev Bel Air, $1500. 534-6546.

Fraser Valley's Top Honda Dealer

Honda's from **$2295** PLUS TAX
Bank finance at
$59 DOWN & **$59** MONTH Over 60 mos. O.A.C.
Pat Latta Honda
Honda's cost less in Abbotsford
D.L. No. 00738A
530-3222
32588 South Fraser Way **Tel. 853-7481**

SEE THESE GREAT SPECIALS TODAY!

1976 FORD GRANADA
V-8, P.S., P.B., Stereo, Bucket Seats
1969 FORD MUSTANG
6 cyl., 3 spd. on floor
1967 MUSTANG
V-8, auto., P.S., P.B., Extra clean
1977 PONTIAC TRANS AM
V-8, P.S., P.B., Twin sun roof

1975 FORD RANGER
XLT, 4x4, V-8, 4 spd., P.S., P.B.
1974 GMC JIMMY
4x4, V-8, auto., P.S., P.B., 8000 lb. Warren Electric Winch
1976 DATSUN P/U
And canopy, 4 cyl., 4 spd., Only $2995
1976 VALIANT
4 dr., 6 cyl., auto., P.S., P.B.

DON'S ALDERCITY MOTORS
27441 FRASER HWY.
ALDERGROVE
DL 00804A
—HOME OF THE GLC—
Ph. 856-2594
or 530-4628

The
Home Front
by MARY LEWIS
SALES REPRESENTATIVE
SABIL REALTY
Res: 859-8527

SURE you have more living space in your home, if you make the most of it. One family walled in the porch with glass, added skylights and a fireplace. Result: a very special family room/entertaining area.
•••
Old-fashioned awnings are coming back, as homeowners look for energy-free ways to keep rooms cool. New materials are more durable.
•••
New paint-manufacturing process has produced an oil-based urethane paint that thins with water and washes with soap.
•••
Replacement trap for sinks and other drains is made of clear plastic so you can see the rings, barrettes, or whatever you lost. Removable filter helps you get at them easily.
•••
Old railroad boxcars are being converted into vacation cottages in Texas. Community uses a red caboose as the recreation hall.
•••
Choo-choo-choosing to move? I'll get you enough "tickets" for your old place to let you travel in style. Or, should you be looking for something out of the ordinary, I'll find something special for you and your family. Call me anytime at 856-2577, 530-7147 SABIL REALTY LTD. 26978 Fraser Hwy., Aldergrove.

Open ... Open ... Open
LUXURY TOWNHOUSES
STARTING AS LOW AS$42,900

BIRCH GROVE TERRACE
3015 Trethewey St.
Only a few left

BROOKSIDE TERRACE
2998 Mouat Drive
(New Second Phase)

Turn at Matsqui Municipal Hall at 32400 South Fraser Way

*4 Different styles to choose from
*Pick your own floor covering
*With ensuite plumbing *large master bedroom
*Full basement or no basement *fireplace
*Range *Refrigerator
*Garburator *Dishwasher
*Thermopane Windows *Drapes

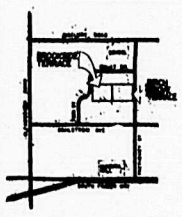

KARLAN BUILDERS Ltd.
859-6510
Toll Free 530-2987 [8-5]
Karl - 534-1937
Rudy or Barbara - 534-5739

Make Your House A Superstar.

We'll do more than just show your house. We'll show it off. CENTURY 21 salespeople are trained in everything from listing and showing your home to understanding real estate regulations. When you list with CENTURY 21 we'll get action on your property and put our promises in writing.
So, when you're ready to sell, let CENTURY 21 help you get the show on the road.
Century 21 PARIS REALTY

We're the Neighborhood Professionals.™

TREES, HOME & 5¼ AC POTENTIAL!
Tall, trees, level land, a beautiful home in the path of future development. H/W heat, built-ins.

¼ AC BUILDING SITE* TALL TREES
Tall timbers standing, waiting for a home to be built below. Small O/T home. Rural. $39,000.

FANTASTIC KITCHEN AREA
Large family home, level entrance full basement part fin. Fruit trees & shrubs. Close to schools.

29.5 ACRES AND 4 BDRM RANCER

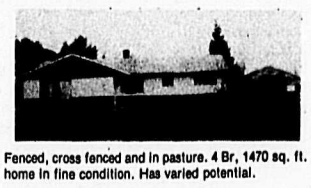

Fenced, cross fenced and in pasture. 4 Br, 1470 sq. ft. home in fine condition. Has varied potential.

66' COMMERCIAL IN ALDERGROVE
In the centre of Aldergrove with Res. and 1800 sq. ft. retail store. Suitable for 2 storey bldg.

4 BEDROOMS NEED KIDS!
Close to schools, lots of parking. Wet bar in rec room, wored for sound. All the work is done.

1½ ACRES* CLOSE TO ABBOTSFORD

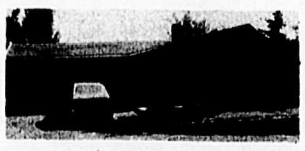

1550 sq. ft. of country living and room to grow your beef or run your horses. Pond, trees, quiet.

$2350 D/P AND BE THE LANDLORD
New 3 bdrm home with bsmt, carport, 60 x 120 lot, $2500. grant available to qualified purchasers. Call us.

BUDGET PRICED AT $48,900
Retire or start in 2 bdrm large family rm. Privacy plus close in. Small workshop spotless.

BIG TREES SHADE THIS HOME!
Lovely 3 bdrm in good neighbourhood. Fin bsmt-two fin. fireplaces, large lot, close to schools.

PARIS REALTY 856-2525
27080 Fraser Hwy., Aldergrove

Ted Ault.....859-6530
Bev Murray.....856-5348
Frank Schroeder.....856-6525
Dorothea Kiss.....859-8459
Jean Dorig.....853-5154

Two complete Hudson feeding septems for broiler barn, 40'x150' with James way hanging feeders. 50 lb. capacity. Reasonable. Phone **856-7592.**
33-3-218-3

8 End Ford tractor, & 12' flat deck Gooseneck trailer with Beaver tail. Reasonable priced 530-1573.
34-2

Must sell, tractor, front end loader, rototiller, fuel tanks, car, powersaw, plow, welding rods and cable. 826-1426.
34-6

1972 Ford F-100, new tires, clutch, paint, $2,200. Also 1951 Fargo, one ton flat deck with sides, exc. shape. $1550. **856-5261.**
34-3-251-3

Patz barn cleaner complete with chain. Offers. 856-1090.
35-1

1976 Massey Ferguson tractor model 230 Deisel, power steering, like new. Low hours. $6500. 856-2941.
35-2

1975 1 Ton G.M.C. Security motor home, sleeps 6, many extras. 856-8005.
35-2

Hard top tent trailer, sleeps 4. 856-7295.
35-3

VALLEY DATSUN SAVES • VALLEY DATSUN SAVES

VALLEY DATSUN SELLS OUT
TO MAKE WAY FOR THE '79's

'78 SPORTRUCKS

Stock #	REG.	SELL OUT
9057 Short Box	5198	4873
9073 Lon SOLD ipd.	5523	5153
9075 Longbox 5 Spd.	5523	5153
9075 Longbox 5 Spd.	5568	5188
9020 Deluxe Cab 4 Spd.	5698	5328
9059 Deluxe Cab 4 Spd.	5698	5328
9021 Deluxe Cab 5 Spd.	5873	5478
9042 Deluxe Cab 5 Spd.	5873	5478
9061 Deluxe Cab 5 Spd.	5873	5478
9076 De SOLD 5 Spd.	5913	5513
9078 Deluxe Cab 5 Spd.	5913	5513
9049 Deluxe Cab Auto	6058	5613
9077 Deluxe Cab 5 Spd.	8975	6927

'78 B210's

Stock #	REG.	SELL OUT
9031 Spe SOLD	4243	3973
9051 Special 2 Dr.	4243	3973
8990 Special, Auto., 2 Dr.	4593	4383
8960 Deluxe, 2 Dr.	4738	4473
8959 Deluxe 2 Dr.	5002	4618
8947 Deluxe 4 Dr., Auto	5437	4969
9052 Hatchback 4 Spd.	5298	4913
9053 Hat SOLD Spd.	5363	5098
9025 Hat SOLD mags	6013	5566

'78 510's

STOCK #	REG.	SELL OUT
9012 2 Dr 4 Spd.	5443	5158
9027 2 SOLD o	5803	5468
9011 2 Dr. 4 Spd.	5588	5259
9070 4 SOLD d.	5703	5333
8975 4 Dr., Auto	6207	5844
9014 4 Dr. Auto	6018	5633
9071 4 Dr., Air Cond	6850	6539
9023 Sportback 5 Spd.	5953	5543
9024 Sportback, Auto	6743	6318
9056 W SOLD od.	6108	5783
Wago SOLD	6177	5821
9006 Wagon Auto	6513	6128
9008 V SOLD utomatic	6872	6397
9072 Wagon, Air cond	7158	6763

'78 280Z's

STOCK #	
8983 Siver, Mags, Louvres, Vinyl Roof, Pinstripe	
9050X Green, Mags, Sill Mold, Pinstripe	

'78 200 SX's

STOCK #	REG.	SELL OUT
9043 Sport 5 Spd.	6508	6113
9054 Sport 5 Spd.	6463	6078

'78 F10's (Front drive)

STOCK #	REG.	SELL OUT
8946 Hatchback 5 Spd., Demo	5727	4956
8945 Wagon	5048	4493

USED CARS & TRUCKS

8898A 78 Datsun PU	4450	P250 77 Datsun B210 Hatchback	4350	8909B 74 Datsun B210 2 Dr.	2250
8905A 78 Datsun Longbox	4650	P247 76 Datsun SOLD Dr.	3025	P252 74 Datsu SOLD agon Auto	2450
8900A 78 C SOLD ngbox	4650	9004A 76 Datsun 710 Wagon	3775	8888B 73 Toyota Corolla	1250
P257 78 Datsun Deluxe Cab	4950	P249 75 Datsun I SOLD nopy	2961	9005B 73 Nova 4 Dr. Auto	1988
P251 78 Datsun 510 Wagon	5550	P254 Datsun 710 Wagon	2750		
P253 77 Datsun 710 Wagon Auto	4950	9017A 74 Ven SOLD d.	3550		

SALE ENDS AUGUST 31, 1978
HURRY WHILE SELECTION LASTS

VALLEY DATSUN 534-7957
20188 FRASER HWY. ABBOTSFORD
OUT OF TOWN CALL COLLECT

The Aldergrove Star
COMICS
presented by
R. & M.
TIRETOWN
Firestone
Cars — Trucks
New, Used & Recaps
26827 Fraser Hwy.
856-5011
Ray & Maynard Shillinglaw
(Res.) 856-8531

B.C. by johnny hart

FRED BASSET by Alex Graham

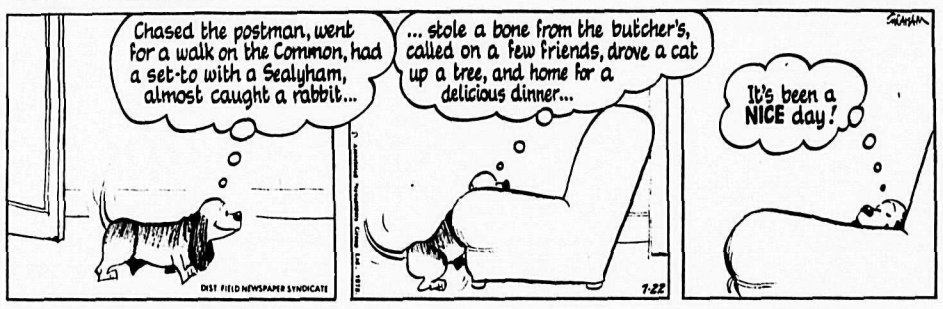

MISS PEACH By Mell Lazarus

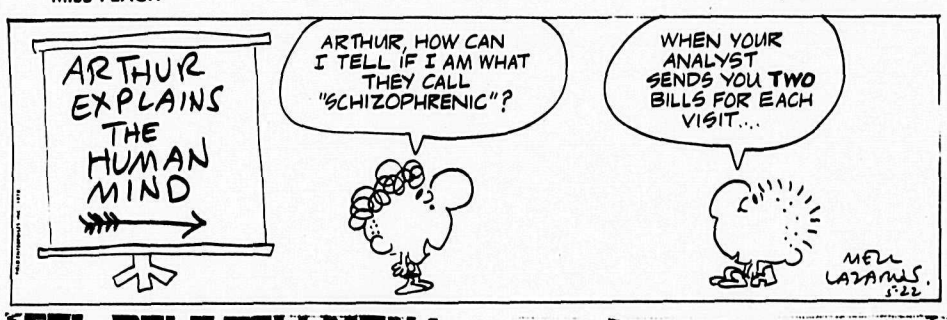

COL. DALE TOLLMAN BY ANTHONY BOULTON

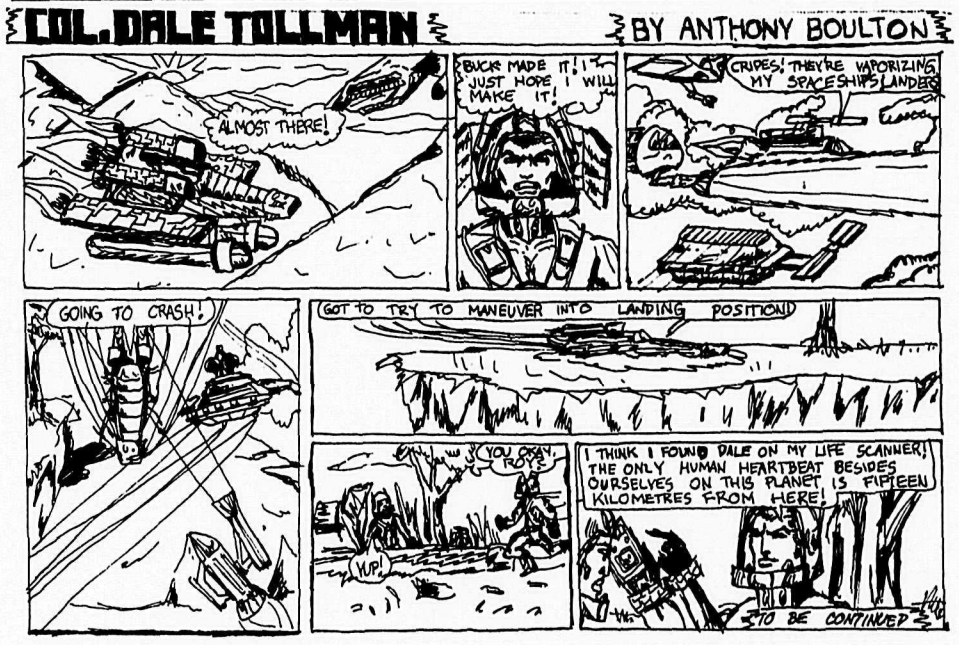

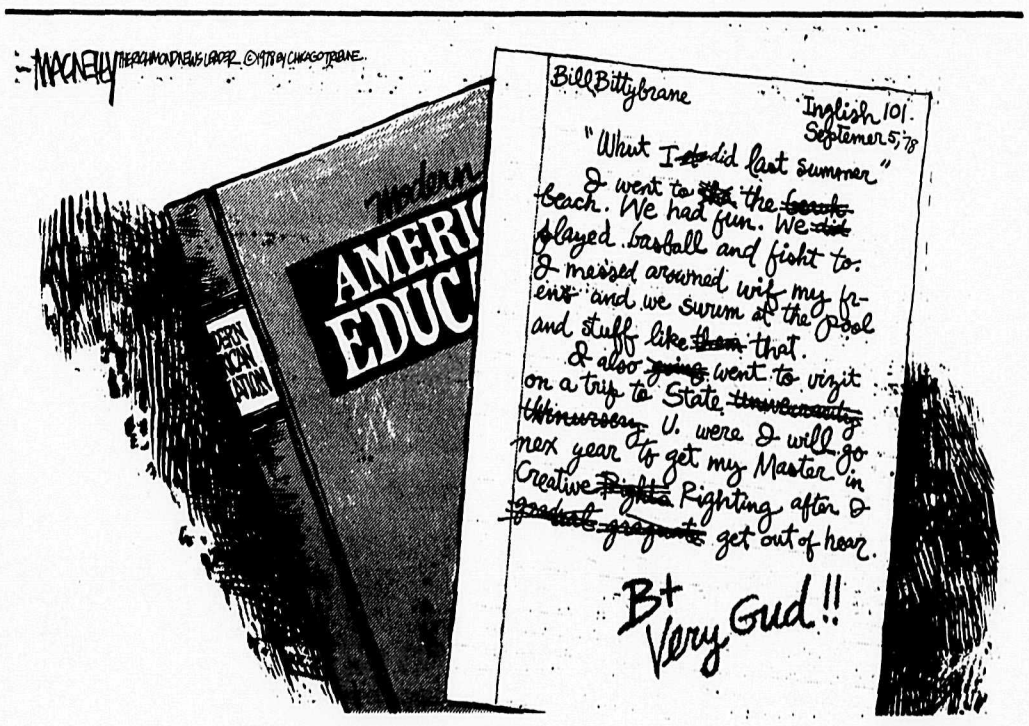

52. Cars

'68 Meteor Raudau for sale, well maintained, V8, P.S., radio, 8 track. $500. OBO. 856-4263. 35-2

1965 Valiant auto., nine spare tires. 84,000 miles, 4 door, black. $395. OBO. 859-6530. 35-5

1968 Chevelle, 2 dr HT, P.S., P.B., mags, 60 series tires, new brakes, $2200. 856-1571. 35-6

1972 Chrysler Newport Royal, new vinyl roof, new paint job. A-1 condition. Must see. $1800. OBO. 856-5071. 35-TF

Air cond. 1973 Dart, 4 door, new cond., extras, $2350. OBO. See to appreciate. 856-4648 or 530-1570. 35-2

1976 LTD, spotless, air cond., heater, radio, new rubber. Best offer to $3200. 853-0996. 35-2

1971 240-Z, in exc. shape, 4 speed, radio, snow tires, asking $2900. 856-7022. 35-2

1973 Malibu, 350, P.S., P.B., good cond. clean. $2300. 856-1317. 35-3

Must sell, 1971 Gremlin, 3 speed trans., 60100 miles. Lots of extras. Best offer **586-1428 or 534-9747.** 35-3-283-2

1967 Ford wagon for $100. Also 1967 Ford car, 6 cylinder Std. for $250. 856-5411. 35-2

For sale 1971 Mazda, 1200 miles on rebuilt engine, new rubber, no rust, new exhaust system. Lady driven. $1,000 ONO. 856-7083 after 5p.m. or 530-8178. 32-TF

52. Cars

'65 Chev Sedan, V8, Auto, runs well. $200. Also 2 horse chariot, $100. Phone 533-1352 34-2

'74 Olds, 45,000 miles. Near new tires, $2495. OBO. 856-8452. 34-2

'66 Ford Galaxie 500, 2 dr. HT, PS, PB, very good cond. $495. OBO. 856-2690. 29-7

Wanted a used Honda Civic or VW Bug in good cond. Please let phone ring 10 times. 856-8709. 32-4

53. Trucks

'75 Chev 1 ton, 37,000 miles, air cond. heavy duty suspension, 454 engine, $5800. 859-4738 or 859-6359. 29-TF

Still some assorted parts left on 1965 Econoline window van. Doors, front axle, etc. Call 856-5645. 34-TF

'72 Ford F-100, new tires, clutch, paint, $2,200. Also 51 Fargo ton flat deck with sides, exc. shape. $1550. 856-5261. 34-3

'61 G.M.C. pick up truck, $400. 856-4408. 34-2

1952 Chev 1 ton van. Aluminum body. Suit camperizing needs new motor. 533-3367. 33-6

'69 Fargo, ½ ton. White spokes, 4 barrell, headers, runs & looks good. $1800. 856-2773. 35-8

1964 Chevy, ½ ton, good running order. Make excellent farm truck. $150. OBO. 856-2007. 35-2

53. Trucks

For Sale, G.M.C. ¾ ton, auto, P.S., P.B., low mileage. Good cond. 856-6343. 34-3

1966 Fargo van, $450. OBO. 856-7304. 35-2

1966 G.M.C. ½ ton P.U., as is or for parts. Best offer. 856-7878. 35-12

1966 3 Ton Merc (heavy duty) with 14 foot Freuhoff. Box good cond. **856-7105.** 35-3-259-1

'69 Chev ¾ ton new 350 V8, auto, P.S., P.B., drives like new. No rust, $1875. 856-6527 35-3

'66 Chevy P.U., long box, bucket seats. $675. 530-5287. 35-2

The Corporation of the
DISTRICT OF MATSQUI

1978 DOG LICENCES

In view of the lack of response by many dog owners in not obtaining licences for their dogs, the Council is employing a Dog Licence Collector.

The Dog Licence Collector will be making house to house calls, and will issue licences to dog owners who do not possess a current licence for their dog, pursuant to The District of Matsqui Dog Licence By-Law No. 1267, as amended by By-laws No. 1465 and 1493.

The Collector will carry official identification. Your cooperation in attending to the Collector will be appreciated.

Dog Licence Fees are as follows:
(a) Neutered male or spayed female.... $7.50
(b) Male dog..... $10.50
(c) Female dog..... $30.00

B.E. Strong
Municipal Clerk
The Corporation of the District of Matsqui

The Corporation of the
DISTRICT OF MATSQUI

MUNICIPAL ELECTIONS

1978 List of Electors

Registration for the 1978 List of Electors closes on Thursday, August 31, 1978.
A house to house enumeration of the municipality has been carried out this summer, and your name should be on the list. However, should you have any queries regarding your eligibility to vote, please contact the Muncipal Clerks Department. Telephone Number 853-2281.

Non-resident property-owners may also be placed on the List of Electors, provided they own property in the municipality at the time of registration.
Non-resident corporations who own property in the municipality may appoint one (1) voting agent, who is a Canadian citizen or British subject of the full age of 19 years. Only one voting agent is allowed, regardless of the number of properties owned. Such corporations must file a written application with the Clerk, appointing their voting agents, not later than August 31, 1978.
Resident corporations. An individual who is a resident of the municipality and who controls a corporation owning property in the municipality may NOT appoint a voting agent.

B.E. Strong
Municipal Clerk
The Corporation of the District of Matsqui
32383 South Fraser Way
Clearbrook, B.C.

CONSULTING ENGINEERS
H&M CIVIL DESIGN SERVICES LTD.
ABBOTSFORD ALDERGROVE
853-5441 856-5262 534-5414
PLANNING • SURVEYS • DESIGN • LAYOUT • SUPERVISION • ROADS • STORM • SAN • WATER • RES. SUBDIVISIONS • MOBILE HOME PARKS

THE CORPORATION OF THE TOWNSHIP OF LANGLEY

NOTICE OF PUBLIC HEARING

A PUBLIC HEARING will be held in the Municipal Hall, 4914 - 221st Street, Langley, B.C. on September 11th, 1978 at 1:45 P.M. to discuss an application for a LAND USE CONTRACT NUMBERED 91 in the name of:

NACHHATTER SINGH GILL, Lawyer
32934 - 4th Avenue,
MISSION, B.C.
Being a permit for construction of a Shake and Shingle Sawmill.

Situate on:
Lot 3 of D.L. 325 Group 2, Plan 38420 N.W.D.
(River Road at 256th St.)

Copies of the By-Law may be seen at the Municipal Hall, 4914 - 221st Street, Langley, B.C. between the hours of 8:30 A.M. and 4:30 P.M.
Persons who deem their interest in property to be affected by this application are invited to attend and be heard.

D.J. DOUBLEDAY
MUNICIPAL CLERK
35-9958-2

THE CORPORATION OF THE TOWNSHIP OF LANGLEY

NOTICE OF PUBLIC HEARING

A PUBLIC HEARING will be held in the Municipal Hall, 4914 - 221st Street, Langley, B.C. on September 11th, 1978 at 1:30 P.M. to discuss an application for a LAND USE CONTRACT NUMBERED 75A in the name of:

DAON DEVELOPMENT CORPORATION

Being an amendment to L.U.C. No. 75, to include the following lands in the proposed residential development:
Lot 7, SE ¼, Sec. 15, Twp. 8, Plan 24585 N.W.D.
Lot 17, SE ¼, Sec. Twp. 8, Plan 35101 N.W.D.
Lot 18, SE ¼, Sec. 15, Twp 8, Plan 35101 N.W.D.
Lot 19, SE ¼, Sec. 15, Twp 8, Plan 35101 N.W.D.
Lot 20, SE ¼, Sec. 15, Twp 8, Plan 35101 N.W.D.
Lot 26, SE ¼, Sec. 15, Twp 8, Plan 41315 N.W.D.
Lot A, SE ¼, Sec. 15, Twp 8, Plan 48230 N.W.D.
Lot B, SE ¼, Sec. 15, Twp 8, Plan 48230 N.W.D.
Situate on:

Copies of the By-Law may be seen at the Municipal Hall, 4914 - 221st Street, Langley, B.C. between the hours of 8:30 A.M. and 4:30 P.M.
Persons who deem their interest in property to be affected by this application are invited to attend and be heard.

D.J. DOUBLEDAY
MUNICIPAL CLERK
35-9959-2

THE CORPORATION OF THE TOWNSHIP OF LANGLEY

ALDERGROVE - CURB, GUTTER AND SIDEWALK
1978
SECTION 1:

INVITATION TO TENDER

Sealed Tenders in separate envelopes marked "Tender for Aldergrove Curb, Gutter and Sidewalk - 1978" will be received by the undersigned at the offices of the Corporation of the Township of Langley not later than 2:00 p.m. local time on SEPTEMBER 12, 1978.

The work consists of construction of approximately 1.7 miles of curb, gutter and sidewalk and involves the following approximate quantities of materials

20 mm Crushed Gravel	1400 Tons
Curb and Gutter	9170 Lin. Ft.
Sidewalk & Crossings	9045 Lin. Ft.

Drawings, Specifications and Tender Documents may be obtained from the Muncipal office of the Corporation of the Township of Langley, on or after AUGUST 28, 1978 on payment of the sum of Ten ($10.00) dollars which is not refundable. If payment is made by cheque, it should be made payable to The Corporation of the Township of Langley.

Tenders will be considered only from Tenderers whose financial resources, technical ability and experience are commensurate with the work to be performed. The lowest or any tender may not necessarily be accepted by the Municipality and the Municipality will not be responsible for any costs incurred by any tenderer in preparing his tender.

The successful Tenderer will be required to provide Liability Insurance and a Specific Maintenance Guarantee for 90 days from the date of issuance of a Certificate of Substantial Completion.

Tenders shall be for the entire work required by the Tender Documents.

Mr. A. O'Hara
Purchasing Agent