MUNICIPAL ACT MIGHT BE KEY

Future of industrial centre locked in secrecy

By GARY CHAMBERS and RUDY LANGMANN

ALDERGROVE — A presentation by Ald. Doug Taylor to Matsqui council Monday night might have provided the key to a large number of pertinent public documents being held in secret files here.

Taylor's presentation repeated his demands to Matsqui council that all in-camera documents from standing committee meetings be released. He quoted the Municipal Act as his grounds for such a demand.

In addition to files on various matters at Matsqui town hall, Taylor's interpretation of the act would also mean the release of files at the Central Fraser Valley regional district offices in Aldergrove, dealing with a proposed 800 acre industrial development in this area.

The application by Gloucester Properties Ltd. has been bogged down at the CFVRD for about eight months now. Company spokesperson, Ainslie Loretto, has indicated this week that the project is almost ready for the waste basket if approval does not come soon.

In an interview Monday afternoon Mayor George Driediger indicated that "if the (Central Fraser Valley) regional district stalls on the Gloucester proposal over a prolonged period of time, I, for one, am not going to just sit down."

Asked what he considered "prolonged time", Driediger answered that "...if they (board directors) can't do anything within say three months," then he would be perfectly prepared to take the case before the appropriate departments in Victoria.

In the meantime, council has sent a letter to the municipal affairs department of the provincial government asking that Victoria inquire from the regional board offices in Aldergrove just what the hold up is in the case.

Driediger said the proper procedure, in case the regional district is incapable of interpreting the $1¼-million studies done so far by Gloucester-appointed private consultants, would be for CFVRD to invite the development company and its consultant engineers to appear before the board. All technical, financial and environmental problems could then be discussed with the board having consultant engineers of their own, paid for by Gloucester, on hand to interpret and ask pertinent questions.

The only reasonable thing now, the district mayor said, would be for CFVRD to get hold of such technical advisors which they might deem necessary and then arrange for a meeting with Gloucester's consultants.

"The board should expedite this application now," he said.

Other Langley district council members still feel that the $25,000 study requested by the regional board is completely unnecessary and just a ploy to stall the project indefinitely or at least until the developers give up.

Driediger also told The Star that he will be meeting with Premier Bill Bennett in Victoria this week, and that on his list of matters to be discussed with the premier, the Gloucester proposal and other industrial developments in Langley figure near the top.

The mayor said he did not want to go against the regional board, but if they employed further stalling tactics he would act.

"But I will let you know more after I have talked to (Premier) Bennett in a couple of days," he said.

Meanwhile, the disclosure move by Taylor in Matsqui threatens to bring the whole matter to a much more expedient conclusion.

The Star has learned that an unknown number of standing committee meetings have been held at the CFVRD and that the proceedings of these meetings have never been made public.

In conversation with the paper Tuesday, CFVRD planner Janice Richmond and clerk Barry Ward denied any meetings had taken place on the subject of Gloucester Properties' development other than those covered by the press. Ward refused, however, to release the minutes of any in-camera standing committee meetings without approval from board chairman Harry DeJong. DeJong is also mayor of Matsqui.

After having a copy of the Municipal Act delivered to his office from The Star's lawyer, Alan Major, Ward admitted that the act did indicate that failure to release the documents was a breach of the law, but still refused to release them without consultation with DeJong and the inspector of municipalities.

He reported later that he had contacted DeJong and advised the CFVRD chairman not to release any in-camera minutes until the matter had been taken up with the inspector of municipalities in Victoria. No minutes were released by Ward to The Star during business hours Tuesday.

The contents of the files are unknown, although CFVRD director Jock Lindsay of Langley suspects Gloucester to be mentioned.

"I would strongly suspect...but that is just a supposition. They have a nice closed little corporation there," he said in a phone interview, referring to regional directors from points east of Langley.

If Gloucester in mentioned, the question is, do the minutes contain evidence of parochialism sufficient to necessitate intervention by inspector of municipalities, Chris Woodward?

The provincial government has already been asked by the developer and needled by Langley council to step into the matter and override the authority of the CFVRD.

In a phone interview last week, local MLA Bob McClelland, said he is waiting for further information on the project.

He said the regional board has power to make any decision it feels is necessary, but added that if the decisions were illegal the province might be forced to step in.

He pointed out that the boards were established during the 1960s to end parochial bickering between neighboring municipalities.

"It's ironic if things have turned around and boards are now a source of parochialism," McClelland stated.

The health minister and Langley MLA said the Gloucester development looks like a good thing to him.

"I'd be disappointed if the regional district was taking its stand for political reasons," he said.

The minister said he is waiting for further data on the problem before he can form any definite opinions about the correct course of action at his level. Loretto in the interim has said she will be forwarding a complete run down of the proposal to McClelland for his perusal.

The Star's lawyer, on the other hand, informed the paper Tuesday that the Municipal Act clearly states that the minutes of standing committee meetings from councils or regional boards must be made public after adoption.

He said the paper can demand the release of the documents and that if they are not released, the only recourse is either through Inspector Woodward or a court of law.

The documents were requested and the Municipal Act was quoted to the CFVRD, but no documents were forthcoming. The Star is now waiting for some word from Insp. Woodward as to whether the matter warrants court action.

The Aldergrove Star

Illegitimus non carborundum

Vol. 21 No. 2 Wednesday, January 11, 1978 15¢ per copy

Members of the Telecommunications Union's Aldergrove Flying Squad zeroed in on B. C. Tel management worker Tuesday morning, as he climed a pole on the FraserHighway near 264th Street.

Equine trails considered ...after all

MURRAYVILLE — Councillors here, it appears, have had a change of heart in regards to providing Aldergrove and Langley equestrians with some much needed facilties.

Last week council came out strongly against building the first of what could eventually become a network of trails that could be used by horseback riders.

In the meantime, however, the public opinion clearly showed that riders - at least in this municipality - are not the rich people councilors believed them to be. It also showed that statements to the effect that "the roads are perfectly safe for riders" just didn't ring true.

Council was bombarded with letters and a fair amount also reached this newspaper (see letters to the editor inside), and on Monday a massive delegation turned out at the regular council meeting.

Although not being on the agenda, council allowed the delegation, through its spokesman, Dr. John Gilray to state its position.

Gilray told council that it is very important that horseback riders be allowed to "do their thing" and that they cannot possibly do this without at least a modicum of cooperation from district council.

"There appears to be some misapprehension as to what it is the horse owners really want," he said, urging council not to squash the idea of a trail system in the district linking up the various parks.

As it is now, he said, all that riders can do is take their horses on the roads. "And this is extremely dangerous," he pointed out.

Gilray also discounted the theory that horse owners are rich people. "It is definitely not a rich man's sport," the equine veterinarian said. "It is simply middle class families that want their families involved with horses."

Gilray said many of these families could not afford to buy or rent horse trailers and therefore had a problem with getting their animals "from point A to point B".

He urged council to allocate some money in the 1978 budget to start a trail system, and also to work together with senior government departments such as the B.C. Land Commission in making public owned land available for the riders.

"They do need protection and consideration," he urged.

Besides the proposed trail to link the Aldergrove Lake and Campbell River regional parks, Gilray also pointed out that "there is land in the northern part of the municipality, owned by the land commission, which could be brought to the same use."

Mayor George Driediger received Gilray's presentation with the comment that he found this "very logical."

The mayor also said he was "very amused" after he read about last week's committee meeting in the local press. He was not present himself at the meeting where his fellow councilmen tried to flail the trail concept into the ground.

Another suggestion by Gilray, that special municipal roads be designated as riding trails, was also favorably received by the mayor, Gilray said signs could be posted warning drivers that these roads were widely used by horses and advising of how riders have the right-of-way.

A simple widening of the shoulder of some roads could provide for this, he said.

"It is costing us a heck of a lot more to repair the shoulders over and over right now," Driediger said.

On a motion by deputy mayor Art Brooks the matter was referred back to the recreation committee for further discussion.

"This is the first positive move," said Gilray. "We realize of course that we cannot have a system criss-crossing the entire municipality. But this is a positive move."

Councilors promised to look at it very seriously.

We get letters...

ALDERGROVE — Because of the deluge of letters we received last week from local citizens upset about Langley district councilors' attitude when it comes to horseback riding, and because of obvious limited space, we decided to print excerpts from each letter rather than any one letter in its complete form.

See pages 3 and 5.

The flying squad strikes again

By ELIZABETH SEBESTYEN

The phone rings. Finally.

They have been sitting at headquarters for over an hour, waiting for that all-important phone call.

"This is it, guys," whoops a voice from the far side of the room.

Hap Henderson rises, walks calmly to the phone and lifts the receiver. There is a hush in the room.

"Hello. Oh hi Ron".

The faces fall. It's not him. They settle down for some more waiting.

Looking back, it seems ironic that so much depended on a phone call. Ironic, because this took place in the Aldergrove Strike Headquarters of the Telecommunications Union.

The four people have been waiting there since 8 a.m. It's now after 9, and still, no action. While other strikers might already be out picketing, they sit and wait.

You see, this is no ordinary group of strikers. This is the Flying Squad, and they're waiting to hear from a scout sent out earlier in the morning, who will tell them where they'll picket next. At a store, perhaps, or a gas station, or maybe even at a private home. They'll picket wherever B.C. Tel workers have been spotted.

It's now 9:30 a.m. and still no word from the scout. Colleen and Gord have meanwhile started a game of cribbage. Doug and Hap chat - about the strike mostly - and there's an amiable feeling in the room, like that of snowbound travellers passing time in a train station.

Hap, the Flying Squad organizer, passes out cheques. Strike pay, $35 a week. "Great, I'll use it as down-payment on a new car," quips Gord.

The morning phone-in show on a local radio station drifts over the bantering and conversation in the room. It's an open-line program this morning and the main topic is the B.C. Tel strike. A woman calls to complain about the strike. Oh no, here we go again, moans Colleen.

At 10 a.m., the coffee pot is nearly empty and there's still no message from the scout.

The Flying Squad is getting restless and jump at Hap's suggestion to "go out and see what's up".

Doug is elected driver, and the squad sets off. They cruise around Aldergrove - concentrating on new subdivisions and building sites - eyes peeled for B.C. Tel trucks and equipment.

Suddenly, jackpot. A B.C. Tel truck is parked just ahead, outside the new Goodbrand building west of town.

Doug pulls up at the side of the highway. Are the men connecting wires to the building or simply working on the main line, he asks. Should we picket the building or not?

They decide to return to headquarters and ask Hap for advice. "Picket," says Hap. "They're probably working on the cable for the Goodbrand switchboard".

The squad returns to the site. They drape "Locked Out" signs around their necks and set up a picket. Traffic slows to see what's going on.

The Flying Squad has struck again.

B&E case climaxes in RCMP apprehension

MURRAYVILLE — Langley RCMP have charges pending against two people, one adult and a juvenile, in connection with a rash of breaking and entering complaints in Langley city.

The 23 crimes were committed between June and December 1977, and mainly involved premises in the town's industrial quarters.

Gordon Colin McCulloch, 17, of 6992 - 184th Street in Surrey, and another suspect whose name cannot be released due to juvenile protection laws, were both contacted by the RCMP as a result of fingerprint evidence found at the scene of one of the break-ins.

The investigation is a matter concerning the Langley RCMP, although the Surrey detachment is also expressing an interest in questioning the pair.

Builder belly up — buyers in motels

ALDERGROVE — Five families are without a home today as the result of mechanics' liens on the houses they were buying here.

Havco Construction, a local company which builds AHOP homes had purchased property in the area of 32nd Avenue and 264th Street from Aldergrove Construction Ltd., on agreement for sale.

The property was divided into lots and construction was started on the houses. Wolstencroft Agencies, a local real estate firm was engaged to sell the homes.

Five homes did find buyers through the real estate agency and five families entered into CMHC insured mortgage agreements all with the same mortgage company. Unfortunately, the builders in the meantime began to experience some financial difficulty.

When the five homes neared completion it was discovered that Havco was in fact broke, and the homes could not be finished. Occupancy permits were not granted and the five families were left without residences.

Some, according to hotline radio host Jack Webstarr, were left in motel rooms, having given notice at their previous places of residence.

The five uncompleted houses, and an additional seven starts which are not sold to date, have now mechanics' liens against them.

Liens are placed against homes by sub-contractors in an attempt to recover unpaid bills.

Havco Construction's phone in New Westminster is presently answered by recording, while the Langley phone number for the company seems to be unattended.

Dean Gratton and his girlfriend Vicky Braun...well not quite a girlfriend perhaps, but she was the lady who served Dean at Cabana Imports the day he filled out his winning ticket.

Dean was Christmas shopping at the Cabana Imports when he entered the draw for a trip for two to Disneyland. The trip was sponsored by Aldergrove merchants and the Aldergrove Star.

Last week Dean and his father Lloyd Gratton popped into Wayne's Travel in the mall to finalize travel arrangements for the whole family to Disneyland. A Star photographer just happened to be there and thought it might be kind of nice to capture Dean and Vicky on film, just for posterity.

It only goes to show that one should shop in Aldergrove, you can never tell where it might lead you to.

MUNICIPAL ACT QUOTED TO COUNCIL

Taylor calls again for release of secrets

CLEARBROOK — Ald. Doug Taylor presented Matsqui council Monday night with yet another presentation calling for release of in-camera minutes.

The minutes in question are the official recordings of the proceedings of standing committees of council. Taylor claims that standing committee minutes cannot be held back from the public without violating the Municipal Act.

In a two-page written presentation, which Taylor read to council, the alderman quoted sections 161, 162, 173 and 176 of the provincial act, and said that if council does not release the minutes voluntarily he will personally comply with the law on council's behalf by releasing all such minutes in his private possession.

"Council cannot continue to disregard the provisions of the Municipal Act relating to meeting procedures, in-camera meetings and as a result disregard the public by withholding public information," said Taylor.

"Previously I stated that an "iron curtain" was being placed around public business. I stated that public business was being "hatched" in in-camera meetings, the procedure of which is not in the best interest of the public."

Taylor went on to say the Municipal Act, which governs the proceedings of municipal councils, clearly sets down the rules for the recording and classification of public information. He said the only way minutes can be kept under wraps is to hold a "special meeting" by unanimous vote of council. The minutes of all other meetings must be released upon adoption by council.

THREE K'S IN MATSQUI

The alderman told council that the Municipal Act is a piece of legislation that has evolved over the years, and is therefore tried and proven. He said the people of B.C. are protected adequately if the act is followed.

"During my first year back on Matsqui council as an alderman, I have had the gut feeling that something was wrong...it was almost like a Ku Klux Klan atmosphere...of things going on that the public shouldn't know about. I just cannot support this concealed approach to public business," Taylor declared.

"There is no provision in the Municipal Act, except at a properly constituted special meeting of council, for an in-camera session, the minutes of which may be withheld.

"Council of the last two years has acted improperly."

Again the alderman quoted the Municipal Act directly to reveal that all minutes from standing committee meetings, must be released after adoption in a regular council meeting.

"Therefore, as far as minutes of standing committees are concerned, there is no provision at all for withholding the minutes after they are adopted by council.

"In view of the provisions of the Municipal Act, all in-camera minutes in the last two years that originated in a standing committee and which have not been released are being illegally kept from the public.

"I hereby call for the immediate release to the public of all standing committee minutes from 1976 and 1977 improperly labelled in-camera...and I hereby state to council that unless it can be shown that this interpretation of the Municipal Act is incorrect, I feel it will be my duty as an alderman, to make public all in-camera committee minutes in my possession."

Taylor also called for proper procedures to be followed with regard to the release of minutes from future meetings, and added that these procedures should also be followed by boards and commissions of council and by the board of Central Fraser Valley regional district.

In rebutting Taylor's move, Ald. Chris Lamb asked Taylor to interpret the meaning of "a committee of the whole".

Taylor replied that council's committee of the whole is simply another standing committee of council, and no business that is carried on in committee of the whole can be kept from the public forever.

AGENDA GROWS IN CAMERA

"You just can't call an in-camera meeting and then add to the agenda of it," Taylor affirmed. "That is my interpretation of the act. We will have to change our procedure of the special meetings of council...If we don't agree with this we should be asking for the Municipal Act to be changed."

Taylor, a former mayor of Matsqui, then turned briefly to Mayor Harry DeJong.

"Maybe I had the same thing happen, Harry, but this is the proper way to do it," he stated.

Lamb then stated that she felt open meetings were more important than the release of minutes. She said there have been more open meetings under DeJong's leadership than there were under Taylor's.

DeJong then charged that Taylor's old habit was to call his aldermen together for a chat after council meetings. If he wanted to buy some land, according to DeJong, Taylor would get council's feelings on the matter without any minutes being taken. Then, after receiving council's blessing's of his actions, he would take it to a regular meeting.

"No person is infallable," retorted Taylor, "I'm just saying that the present system is illegal...anyone who sits in that chair (the mayor's chair) discloses affairs as soon as possible."

Taylor still was not able to convince all of council that his interpretation of the law was correct. He told council to hang on to the copies of his presentation and think about it.

DeJong concluded that in the interim he and municipal clerk Brian Strong will try to work out a system whereby minutes could be released upon Strong's recommendation. This would be done by Strong in consultation with the mayor, and would require a vote of council to release each set of minutes or portion thereof.

Huge enrollment increase may allow more funds

ALDERGROVE — Surprising new figures showing a huge increase in Langley's pupil enrollment against a province wide drop in school attendance are expected to result in some form of special consideration from the provincial ministry of education to aid school construction here.

The figures, released by Langley school district secretary-treasurer Svein Urdahl Monday, showed Langley with the largest enrollment increase in the province in the one year period from September, 1976 to September, 1977.

The figures showed Langley with 571 new students in the school year, or a 4.95 percent increase against the present student enrollment, 46 percent more than the next fastest growing district in the province, Delta, where enrollments increased by 263 students, or 1.77 percent of total enrollment.

The next biggest growing districts were Mission (145 students) Cranbrook (114 students) and Cariboo-Chilcotin (111 students).

In most of the provinces 75 school districts, attendance went down, causing a drop in the provincial student-teacher ratio.

8,421 fewer students were enrolled in public schools in 1976-1977, a record drop eclipsing last year's decline of 6,496 students.

The largest single drop in enrollment occured in Vancouver where the school district's annual budget increased despite a 3.44 percent drop in enrollment, or 2,209 students.

Burnaby, North Vancouver, and Coquitlam, each lost a substantial number of students, leading the suburban lower mainland school districts in declining enrollment.

Victoria placed second to Vancouver in the total picture with a whopping 4.8 percent decline of more than 1,300 students.

The drop was the latest in a series for elementary schools, growing progressively more vacant as the birthrate declines. Grade one enrollment dropped almost six percent, an indication of things to come for the elementary schools.

A drop in secondary enrollment, however, was the first since 1942, as a total of three percent less students attended classes in 1976-1977.

Thus, as the average pupil teacher ratio throughout the province dropped 2.6 percent, to an average of 18.12 students per teacher, the pupil teacher ratio in Langley increased by .35 of a student, to 18.5.

The district, now charged with schooling more than 12,000 students, was one of only 13, province wide to sport a growing pupil-teacher ratio.

The growth, is causing serious concern to local trustees who see no proportionate increase in the area's tax base.

Secretary-treasurer Svein Urdahl speculates that Langley's assessment per pupil is now probably the sixth poorest in the province.

A delegation of trustees from Langley were expected to appeal for help in a meeting with education minister Pat McGeer Tuesday in Victoria.

Preliminary site work for the new South Aldergrove elementary school has already commenced, but the school is expected to be filled when it opens next September.

The Langey delegation may ask for early provincial approval on several other school sites in developing regions of the district to avoid a pressure situation likely to develop with continued growth.

Also to be discussed are the upgrading of Langley secondary school near Langley city, the cost of government agencies, and capital expenses.

School board chairman Brian Westwood said ministry of education officials will be more receptive to Langley's complaints as a result of a meeting in Langley between Urdahl and McGeer's personal assistant, Jim Bennett, in December.

Urdahl is reported to have taken Bennett on a tour of housing starts in the South Aldergrove area.

"Mr. Bennett is now aware of the problems in Aldergrove," said Westwood.

Langley shopping centre to proceed

MURRAYVILLE — There will be no changes to the Dominion shopping centre land use contract, Mayor George Driediger stated Monday afternoon.

In spite of recent attempts by Langley city Mayor Bob Duckworth and Surrey Mayor Bill Vogel to have the project squashed or at least drastically altered, there will be no alterations to the contract, Driediger said.

"It (the contract) will be signed and delivered back to us from Victoria as is," he stated. "Everything is in order."

Driediger went to the provincial highways department last week after the two neighboring mayors already had been there to attempt to affect drastic changes to the commercial building project which is to be located next to their borders with Langley district. "I received the assurance from the minister before I left that everything is in order," he said. "The contract will be signed in spite of the fact that the other two gentlemen (Duckworth and Vogel) went there unannounced."

Driediger later told The Star that he could not understand why Langley's neighbors, Matsqui, Langley city and Surrey, always seem to have objections to developments in this district and always try to stop these.

"We certainly don't do that to them," he said, "but they (on the regional or inter-municipal level) always seem to try to frustrate us."

Langley doctor honored

LANGLEY - Dr. A. M. Marcus has been awarded a bronze medal for giving first aid to a man trapped inside the cab of a tractor-trailer.

Marcus is one of eight recent receipients of the medal, awarded annually for heroism and life saving by the Royal Canadian Humane Society.

KOHLER'S EUROPEAN SAUSAGE LTD.

"FULL TIME GOVERNMENT INSPECTION"

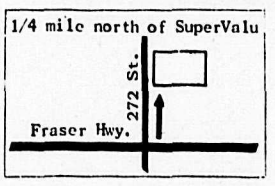

Complete Custom Killing
Cutting — Wrapping
Curing — Smoking

Grade "A"
FREEZER BEEF

SPECIALIZING IN FANCY SAUSAGE
"The best for your guests"

3338 - 272 St., Aldergrove, B.C.
Phone 856-4151
530-0271

Can FBDB help you?

Financial assistance
Management counselling
Management training
Information on government programs for business

Our representative will be available between 9:00 a.m. to 4:00 p.m.
Wednesday, January 25
BLUE STAR MOTEL, 28044 Fraser Highway, Aldergrove, B.C. Ask for Bob Price or telephone 856-8125. No appointment necessary. For further information contact:
Langley Branch
20316 - 56th Avenue 533-1221

If you require financing to start, modernize or expand your business and are unable to obtain it elsewhere on reasonable terms and conditions or if you are interested in the FBDB management services of counselling and training or wish information on government programs available for your business, talk to our representative.

FBDB

Opening new doors to small business.

BOOKINGS NOW OPEN
Wardair, British Airways, CP Air & Air Canada

BOOK NOW AND AVOID DISAPPOINTMENT

—CALL—
VALLEY TRAVEL SERVICE LTD.
27275 Fraser Hwy., Aldergrove
Ph. 856-7741

FILM PROCESSING SALE!

Triphoto Mart FILM LAB

Due to strong customer and dealer support in 1977 we have been obliged to expand our processing facilities to accommodate this demand. We have installed the finest equipment on the market which will allow us to increase both capacity and quality.

Remember Us — "SAVE" these coupons for your next order. Coupons must be attached to your order envelope by your Dealer.

ROLL COUPON
$1.49 OFF
Develop and Print One Roll of Kodacolor or Fujicolor Film
COUPON EXPIRES JUNE 30/78

REPRINT COUPON
20% OFF
5 Jumbo Reprints for $1.49 (Reg. $1.95) from your Color Negatives.
COUPON EXPIRES JUNE 30/78

5 X 7 COUPON
SAVE 20%
1 - 5x7 for $1.49 (Reg. $1.95) From 135 Kodacolor, 126 Fujicolor, 110 Negatives.
COUPON EXPIRES JUNE 30/78

To Give Your Pictures that Bright Snappy Look, we use Fujicolor Plastic Coated Paper.

YOUR TRIPHOTO MART FILM LAB DEALER
In The Aldergrove Area

Village Market
5393 248th St
Aldergrove B.C.
Phone 856-7918

Otter District Farmers Institute
3548 248th St
Aldergrove B.C.
Phone 856-2517

Aldergrove Photo House
27314 Fraser Highway,
Aldergrove B.C.
Phone 856-5715

"Overnight courier service to and from the lab in New Westminster"

MORE ON PAGE 5

Please, tell council to build a trail

Editor, The Star, Sir,

Many heartfelt thanks for your editorial (Let's rethink this one, chaps) of last week concerning horseback riders. It is an ongoing concern to have our point of view brought forward, properly presented to the council and the public.

Thank you for your prompt attention.

Mrs. J. OLDHAM
24733 - 16 Avenue.

None to hurt

Editor, The Star, Sir,

Please tell council to build a horse trail as I love my pony and it's very busy on 16 Avenue. I don't want anybody to get hurt.

Yours truly,
GLORIA PETERS
Aldergrove.

Certainly not

Editor, The Star, Sir,

I'm writing in response to an article in the Jan. 4 issue of The Star entitled 'Ride on, ride on in majesty'.

Due to the fact that some rich people have taken to the sport of riding, doesn't mean that all horse owners are rich. In fact, I'm sure that the majority of horsemen can't afford to trailer their horse to parks and equestrian centres elsewhere. So therefore, they are forced to ride along roads, which, by my and other peoples experiences, are very dangerous.

HEIDI EIJGEL (certainly not rich)
Aldergrove.

Many of us

Editor, The Star, Sir,

I am sixteen year old girl and my favorite sport or hobby is horseback riding. We are certainly not rich and I have to work to keep my horses. I would very much like to have somewhere to ride other than the side of the road, which is very dangerous.

Help is given to those kids who play soccer, football, baseball, who swim, square dance and so on, so why shouldn't young riders receive some too? There are a great many of us.

JANET LOTTMER,
Aldergrove.

Roads unsafe

Editor, The Star, Sir,

I am a student at Poppy school, my name is Kathy Levac.

We, members of the Grove Pony Club and the Langley Riders would like to know if it would be possible to have some horse trails linking Campbell River and Aldergrove parks. The reason we would like this trail is because in our municipality the road is unsafe for riding because of the narrow roads, heavy trucks and speeding vehicles.

KATHY LEVAC (13)
Aldergrove.

Trail just great

Editor, The Star, Sir,

I think we need more trails in our municipality and a horse trail from Aldergrove Lake to Campbell River park would be just great. We moved from the city 10 years ago so we could have dogs and ponies. I have ridden after school and on weekends until last year when my parents decided it was not safe anymore.

Sometimes if we are lucky we can get our horse trailered to Vancouver or Burnaby where there are lots of horse trails. I think Langley municipality could open up a lot of road allowances without spending a lot of money and also allow us to ride in all the parks that have wild land.

Everybody thinks you are rich because you have a horse; that is not true. I can't afford to play hockey.

CHRIS LAWRENCE (14)
Aldergrove.

Head count

Editor, The Star, Sir,

With regards to the squabble about spending tax money for the different sports, I have a simple solution.

I suggest that we count the heads of people in the various outdoor activities within the community and allot the recreation money according to their number.

Mrs. G. EIJGEL
Aldergrove.

Enjoying riding

Editor, The Star, Sir,

This letter is in protest to statements made at council as reported in The Star. As for "all horsemen are rich", most of the people we ride with come from middle class working families and they all ride for the enjoyment of it.

The roads in North County Line are no longer safe. We cannot begin to count the number of times smart aleck drivers have roared past, horns blaring, in order to spook a horse just for the laugh.

Most of our trails are owned by real estate and development companies or else by private parties. As property is sold, the number of trails becomes steadily fewer. The idea of opening a trail to all sportsmen is unsafe and would undoubtedly cause many accidents. But we feel that equestrians have the same right to facilities as do other sportsmen who use the recreational centres and other government-owned facilities. All parks have signs posted saying 'no horses'. So where does this leave us? Soon we will be restricted to only the roads. Please, help us get a safe place to ride.

DANNY HOWITT (14)
DAVID HOWITT (13)
HOLLY ROSS (15)
WENDY FRIESEN (10)
North County Line.

No acid heads

Editor, The Star, Sir,

We hope council will reconsider its stand concerning earmarking $25,000 to develop a trail for horse riders.

Our parents are taxpayers, yet we have never to date benefited from that part of their tax dollar spent on recreation. Other than riding on our own property, the only opportunities we have are rented facilities or clinics sponsored by our 4-H club.

Further, we do not agree that riding is 'a rich man's sport' any more than hockey, skiing, skydiving, scuba-diving, snowmobiling, or any equipment-requiring sport for that matter, is. Our monthly feed and vet bill is less than what a lot of people spend on booze.

We would think that council would be only too pleased to develop something such as a trail for horse riders and encourage a sport which instills in young people compassion and responsibility and gives them an interest in life. Do you know of a single horse-loving youth who roams the streets in boredom or does drugs for excitement? We don't.

MICHELE WILSON (16)
DARREN WILSON (14)
Aldergrove.

Accidents aplenty

Editor, The Star, Sir,

I felt compelled to write in reply to statements made by councilors according to an article in The Star headed 'Ride on, ride on in majesty'. Being a serious horse rider myself, I wish to say that my family is not rich, we use all our money towards our horses. Therefore, riding isn't necessarily a rich man's sport, just a dedicated man's (or woman's) sport.

In addition to the case quoted by you in this article, I shall recount a couple of my close friends' accidents. Some months ago, you will recall, that an accident occurred to a boy, a responsible member of my pony club. His horse was struck down by a school bus on 16 Avenue near Bellingham Highway. He received wounds, while his horse had a shattered pelvis and multiple other severe injuries. The horse died before any help was present, while the bus kept on going. This was a very bad occurrence and roused all our 65 club members to realize the need for safer travelling methods.

A horse belonging to another friend sustained a permanent injury after he was struck down by a speeder near 24 Avenue and 256 Street. This incident reduced the horse from a potential international class event to a pet. Can you imagine the emotional loss it was for the girl to find her beautiful horse crippled at four years of age?

As for myself, I have had a hairbreadth away from a fatal accident on my horse numerous times.

Yours respectfully,
SHANNON OLDHAM (15)
Aldergrove.

Not rich either

Editor, The Star, Sir,

My brother and I are writing this letter to let you know that we don't agree with what some Langley aldermen said.

We both own ponies and do not think it is safe to ride on the roads.

Our friends who play tennis and hockey can go to arenas and tennis courts, but we have no place to go.

If our parents were rich maybe than we could buy enough land so we could trail ride at home, but they aren't so we would really appreciate a trail especially for horses.

DIANE KWICZAK (10)
KEITH KWICZAK (13)
Aldergrove.

Agricultural area

Editor, The Star, Sir,

I would like to support the idea of an equestrian trail. This is an agricultural area where many, many people have horses, and it is no longer safe to ride on the roads.

Last spring a member of our pony club was struck by a municipal vehicle and his horse was killed. Another member was struck on the arm by the mirror of a truck.

Some people who own horses are wealthy, but the majority of us aren't. For myself as for many of my friends, riding is our only recreational activity. I don't think it is right for all the money to be spent on arenas and swimming pools.

HILARY LAWRENCE (12)

No safety

Editor, The Star, Sir,

As a parent of a child who rides and a rider myself I am appalled at the lack of facilities where we can ride in safety.

Letting us ride in the park does not cost the taxpayers anything, as the facilities are already there.

Mrs. E. VANDENBORN,
Aldergrove.

Co-existence

Editor, The Star, Sir,

Riding is a sport and recreation just as is baseball, golf and other sports. It hardly seems fair to sacrifice one group's recreation totally for birdwatchers.

Horse enthusiasts have added greatly to the economy of Langley. Less horse owners would mean a decline in the profits of equine industries and thereby the economy of Langley. I am not criticizing bird watchers, but bird watchers and horseback riders can co-exist. I have yet to see a horse attack and kill a woodpecker. Let's share the park lands between all outdoor enthusiasts.

Sincerely,
GERRY CAIRNS
Aldergrove.

Why not us?

Editor, The Star, Sir,

All horse people are not rich, we just do without other things. The public spends millions of dollars on other sports, why nothing on us?

Many people honk their horns or rev up their motors not knowing that a horse will spook, and people have been killed by these foolish actions.

KIM SPICER (13)
SANDY HEPTING (12)
Double-T 4-H Club

Cheers

Editor, The Star, Sir,

It has been brought to my attention that there is a possibility of funds being allocated for the preparation and maintenance of an equestrian trail network in the Aldergrove-Langley area. Cheers. A wonderful idea and very needed.

Unfortunately some negative attitudes have been expressed by a few municipal leaders. Some feel that equestrian sport is only for the very rich and therefore needs no subsidy. Possibly in the Southlands area where the board per month exceeds $175.00 this is true. In the Fraser Valley many families are giving horses a home as a practical and sensible way to give their children engaging outdoor activity and responsibility - the object of any healthy sport. Surely riding is a sport. Little leaguers have their playing fields — why not a safe place for riders?

If all the people in the Fraser Valley with horses moved away, the balance in the municipal tax accounts would be radically reduced. What do we get for our taxes? No sewer, no water, no street lights, no sidewalk, no garbage pick-up, no streets plowed immediately after it snows, and not even our ditch cleaned out. All this for $1,000,00 a year. We pay taxes for the privilege of living here. We live here to have horses. Please help us get a safe place to ride.

My family and many friends and neighbors are ready, willing and able to go to work on a trail. Just tell us when to start.

Thank you.
Mrs. HEATH GUDEWILL,
1831 - 250 Street.

Danger lurks

Editor, The Star, Sir,

Many riders are forced to ride on roadsides which can be very dangerous to both riders and motorists.

Riding trails provide equestrians with pleasure and safe riding. Unfortunately there are no trails in Langley at this time.

PAUL VANDENBORN,
Aldergrove.

Dad pays, too

Editor, The Star, Sir,

Do councilors not know that this is still the country? Have they not taken a drive outside of Langley city to see the number of homes that have horses?

My dad let me have a horse because we found it too expensive for other sports such as skiing. All of the other kids closer to Langley have a swimming pool and an ice arena, but we that live in the country have our horses to ride for recreation.

My dad pays taxes, too.

Sincerely,
PAM GRUND (13) and
horse friend EXPO
514 - 202 Street, Langley.

Do it now!

Editor, The Star, Sir,

Councilors claim that all of our streets are safe to ride on. Well, sir, in theory perhaps the road surfaces are safe ... but what about the drivers who also happen to use them?

Nevertheless, I am forced to ride on the roads with my horse. I am a 14-year-old girl, and my parents are not rich. We do not own a horse trailer to take us anywhere, and to exercise my horse I have to ride along Fraser Highway next to the road we live on, then to a relatively safe sideroad as quickly and as safely as possible.

More than once I have been forced off the shoulder of the road by a driver who just doesn't care about me or my horse.

Maybe you will wonder why I have a horse in the first place when there seem to be so many reasons I should not.

Maybe the Langley councilors feel it would be easier and therefore more worthwhile for me to become a drifting delinquent? My mom and dad, however, feel that I have a lot of energy which needs to be directed in a healthy, wholesome manner, and that, sir, is the reason I have a horse. That and the fact that I love animals.

It might be that I would hardly ever get a chance to ride on the proposed trail from Aldergrove to Campbell River, but I know so many other horseback riders that would.

One boy, David Clark, who also belongs to the Aldergrove Pony Club, was hit as he rode home on 272 Street. His horse was killed and he easily could have been too. Despite the law which says that horses do have the right-of-way on the roads, drivers just won't give it to the horse riders.

Will you help us get that trail? And will it be before or after another horse and rider get killed? Does it take death to prove to our council that our roads are not safe to ride on?

LINDA NICHOLSON,
Aldergrove.

Letters welcome

We encourage and welcome Letters-to-the-Editor as a community forum for reader's opinion. We reserve the right to edit letters to maintain standards of brevity, good taste, and legality, regardless of political content. You may use a nom-de-plume, but unless accompanied by your name, address and telephone number, unsigned letters will not be published.

British Airways Holidays 1978 charter flights

$439

London from $439-$529
Great value and choice for your money.

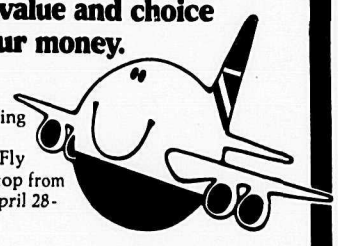

• 21 Friday evening departures to choose from. Fly with us non-stop from Vancouver, April 28-September 22.

equatorial travel service
20560-56th AVE. LANGLEY
Across from Highland Village

530-2144

KID'S STUFF
ACROSS FROM SAFEWAY ON CLEARBROOK ROAD, CLEARBROOK
Quality Infants, Childrens Wear and Baby Furniture
WE HAVE WHAT YOU AND YOUR CHILD NEED.

JANUARY CLEARANCE Sale

30% to mostly 50% off

Feelings FASHION WORLD
ALDERGROVE CENTRE

January Clearance Continues

COME ON IN

Car stereo and speakers 25% OFF All Stock
Colour T.V. 10% OFF Our Already Low Prices
All metal art at Our Cost
T.D.K and AGFA Tapes 10-20% OFF
MANY MORE SALE ITEMS!!

Don't hesitate
all pricing applies only to stock on hand and is subject to prior sale

Ray Palmer's SOUND CENTRE
WE DELIVER AND SET UP ALL OUR STEREO AT NO EXTRA CHARGE
27117 FRASER HWY., ALDERGROVE 856-5855

Clip program to follow in April ....as usual

By RUDY LANGMANN

MURRAYVILLE — There is now a new program in Ottawa to take the place of LIP (Local Initiatives Program) which as we all know never did work too well.

The new program — appearing shortly in advance of a federal election — is FLIP.

Another federal bureaucrat's dream of a band-aid program to take the nation's attention away from the real problems of massive unemployment and inflation. Another increase in the mushrooming bureaucracy of the nation.

According to Bob Wenman, Progressive Conservative MP for Fraser Valley West, FLIP has been designed by Pierre Trudeau's Ottawa mandarins as another step in "...fattening the bureaucracy, hire more people to spend more money."

But like LIP and its predecessors, FLIP is not, according to Wenman, likely to make any change in lifestyle to anyone but the additional bureaucrats to be hired.

The federal dollars collected from some 22 million Canadians once again "get dribbled down the line without giving any results," he told Langley district council here this week.

Again according to Wenman, there are now 430,000 civil servants in Canada, and the federal government a while back promised to curtail any additional growth to one percent per year.

Wenman said he is convinced that this promise will not be kept.

How is the money spent? And where?

It will be spent directly through federal departments without consultation with provinces or municipalities, Wenman said. And he further agreed with councilmen here that in all likelihood it will be spent on "mickey-mouse-type" programs of no lasting benefit to regions or society as a whole.

He said that according to federal directives the money cannot be spent on such federal-municipal works programs as roads or water and sewer services, but only on federal type short term make works programs. Just like LIP, only perhaps more so.

Where will it be spent?

Well, that depends.

Fraser Valley West being a federal riding which traditionally has shown but little Capital-L Liberal affiliation, will be blessed with $1.23 per capita out of this money.

In comparison, Wenman explained, Iona Campagnola's Skeena riding will receive $90 per capita, and Ron Basford's constituents in Vancouver will get some $2-million in totum. Campagnola and Basford both happen to be cabinet ministers, but this is probably not the reason.

"Has the government ever considered to use this tax money to stimulate a sagging economy by expanding small businesses rather than spending it on this 'mickey-mouse crap'!" asked Ald. Elford Nundal.

Wenman answered that he did not think so.

"It's out the window, down the drain," said Nundal.

Wenman agreed.

Or would Ottawa for once work with the regions by at least using the money on a sensible winter works program which could bring about much needed improvements to roads, water and sewers?

No.

A federal election is expected to be called in the early summer of 1978 although the Trudeau Liberals could go to the end of 1979 before asking for a renewed mandate.

Separatism

Two recent surveys regarding Quebec independence have revealed and confirmed some startling facts about attitudes — both Anglophone and Francophone — in this still legally undivided country. One survey, conducted by the Toronto Star and Southam Press, indicates that support for separation from Canada by Quebec is waning. The other, by the Readers Digest, is less convincing. Polls, being what they are, do not always provide the definitive answer in questions that involve emotion and deeply held ideas.

But what does emerge from these very detailed investigations and analysis of attitudes is that many Canadians have deeply developed prejudices and misconceptions about each other. Confusion and distrust are common denominators while morale, especially in English-speaking Canada, is generally low.

What disturbs is the depth of bigotry and the arrogant attitude of a majority of Anglophone Canadians that Quebec should stay in Confederation but on English terms. The survey makes it clear, as well, that these same English Canadians are prepared to sacrifice very little to keep Quebec in Canada.

Our country, which only a few years ago was billing itself a little piously as the Just Society is emerging as a nation where people are condemned and put down for the color of their skins (Pakistanis) or for the language and culture they hold dear (Quebecois).

The survey indicates that many Quebeckers are dissatisfied with their lot under the existing constitution, yet it points out so are many westerners who wish to see greater provincial autonomy. As the University of Toronto's leading literary critic, Prof. Northrop Frye, told a recent unity conference, "The flowering of regional cultures is to be welcomed rather than resisted."

Surely we could all make the modest sacrifice necessary to allow our sisters and brothers in Quebec feel that they are equal under the constitution but also equal in the eyes of all Canada as persons whose unique and vibrant culture has much to offer the whole country. Surely we could sacrifice a modicum of our materialism and apathy and get to work to force our political leaders to change our constitution to accommodate diversity. Highly centralized federalism may not be the only form of government.

But above all, we must sacrifice our prejudice.

That is what we are being asked to give up.

The time is ripe for Canada to cure its ills

SCANDALS, KICKBACKS, WIRETAPS — ALMOST SINCE ITS INCEPTION THE TRUDEAU GOVERNMENT HAS BEEN GUILTY OF SHABBY BEHAVIOR

By RICHARD S. MALONE

Each week in Ottawa as more charges are made of waste, scandal and coverups, the conviction grows that our nation despite all its advantages of wealth and social advancement has lost direction and is sick with an ancient disease. The symptoms are inflation, unemployment, disunity, a falling dollar, enormous debts and public apathy.

Other countries throughout history have suffered from a similar sickness.

Britain, as it has been many times before and since in its history, was tottering on the edge of a precipice back in 1782. It was at what seemed its lowest ebb, beset with accumulating calamaties. Its armies defeated in the field. Its people torn by social discords, sinking in debt, inflation and taxation. There was a parliamentary inquiry into the lavish pensions granted government supporters. "There was something very rotten with the state and it had begun with the politicians."

LAUGHED AT APPEALS

Appeals by government leaders for national unity, greater confidence and public support were laughed at; the people knew the government itself was ridden with intrigue and tainted with corruption, bribery, patronage and abuse of public office.

The government collapsed and a brilliant young member of Parliament was called upon to form a new government. This offer he rejected as he realized "the fruit was not ripe." Though dejected and bitter, high public officers were still too selfish and indifferent to respond. They were not sufficiently aroused or angry to answer any call for common action or self-sacrifice in the national interest.

Another weak administration was formed and the rot continued for a further year til Lord Shelburne's government was forced to resign. It was then, when the fruit was ripe, that William Pitt took office and with strong public support, reformed the economy, purified Parliament and for 20 years on gave Britian one of the most glorious chapters of its history.

The lesson: a nation cannot be called to greatness by a government which cannot command public respect.

In Ottawa today our government ingnores or misreads the lessons of history. Cabinet members call for national unity, public confidence and spending restraints. They enunciate noble policies, high principles and shining goals, the forget their high purpose when the day-to-day political game is played. As new cracks appear in the substance of things and more disclosures are made in the nature of things strategies are improvised for the single purpose of holding onto office and power.

Are Canadians ready to throw off their complacency and indifference and insist upon change? Are they ready to say that the time has passed for shrugging shoulders and asking "what can I do about it?" The time is certainly ripe for a proper examination of our ills.

The diagnosis of Canada's sickness does not require prolonged consultations or reference to complex charts. The reasons for our malady can be stated very clearly and very briefly.

For the past few years we have tried to hide both the symptoms and the sickness like a social disease. We have hoped that our ailment would go away by itself if it could be hidden or covered up. The truth is, it can only be cured when we expose it, recognize it and deal with it. Now, before more damage is done.

- We are still in the grip of serious inflation.
- We spend recklessly and borrow mindlessly commiting our children to a debt for years to come.
- We price ourselves out of world markets and pay the penalty of high unemployment, again at the expense of our youth.
- We buy the dream of having the highest wage rates in the world by printing more dollars, issuing more bonds and borrowing more money abroad
- We crowd to our airports complaining of hard times as we make our way to Hawaii or California, piling up a tourist deficit of more than a billion dollars and promising to double it next time around.
- We accept a budget deficit this year that will be greater than our entire budget was less than 10 years ago.
- We countenance rates of crime, drug addiction, child abuse, violence and sexual perversion that soar to staggering levels.
- We endure scandals in public affairs that make headlines every week.

In these circumstances who should be surprised that our country is facing its most severe test of national unity in its 110-year history? The wonder is that other provinces as well as Quebec aren't talking of leaving our Confederation.

How has this national tragedy been allowed when we are blessed with one of the largest and richest land masses in the world, with enormous resources in fresh water, minerals, forests, and arable land, with unassailed shore lines on three oceans and a boundary on the south protected by a powerful and friendly neighbor?

Our leaders tell us that our problems are largely due to general world conditions and there is really not much we can do about that as we can't be expected to have the remedy ourselves. **False!** There is a great deal we can do about our future and our fate if our leaders have the courage to lead. Canada can meet the challenge if we face reality.

GREAT PROSPERITY

The reality is that Canada has experienced an unprecedented prosperity ever since the Second World War, with ever increasing wages, to produce one of the highest living standards in the world. Not content with this, a series of weak governments, in defiance of all economic sense has allowed the nation to go reeling off on a wild spending spree. We have put Canada in hock with paper money and endless credit schemes.

The different levels of Canadian society and divisions of race, culture, language in Canada have never been in total harmony (which is understandable for geographical reasons alone). But there has always been some degree of national correspondence east and west and between governments, business, labor, the press and the urban and rural communities.

In these troubled years this correspondence has broken down and sometimes it seems it has vanished. The cement of national understanding, confidence and neighborliness has crumbled. Patriotism seems obsolete, a curious relic of a proud, thrifty, more vigorous and happier past.

People no longer have the feeling of active participation, or communication with government. They have simply watched with feelings of helplessness and frustration as a growing bureaucracy more and more controls theirs lives and restricts their freedoms.

The government of Pierre Trudeau carries them steadily along the road of more inflation, more government spending, more living beyond their means and more experimentation with liberal-socialism. All the while the so-called "servants of the public" use their power to selfishly insulate themselves from their own follies with special perks and indexed pensions. Public apathy is measured by the lack of public anger at this governmental attitude of "I'm aboard Jack, pull up the ladder."

The vast majority of Canadians may well be opposed to these cheap-Jack tricks but we no longer react or work together as a force to halt the madness or bring our government to account. In this, the opposition parties in Parliament have been wanting and must accept considerable blame. Too often opposition members have been content to sit back, let the press and the broadcasters dig out the unpleasant facts, only joining in when to do so seemed popular.

The opposition has consistently failed to make a convincing national impact on its own. The measure of its productivity too often has been dependent on Mr. Trudeau's mistakes. In the past, in the face of national troubles, wars, droughts, depressions, floods and such, Canadians have responded collectively to meet whatever challenge and have been prepared to make personal sacrifice in the national (whatever is the national) and their own long-term interests.

But the Trudeau government, despite its exploding bureaucracy and massive public relations structure, has been unable to mobilize any serious moral force in support of its policies, whether for price and wage restraints, national unity or whatever. The public recognizes this government's press releases and TV performances are simply organized hyprocisy.

What has made our country grow soft, lose its fibre, purpose and self-respect? Why has the nation grown selfish, materialistic and full of self-doubt? Our government need not look far for the reasons.

Almost since its inception the Trudeau government has been exposed by disclosures of shabby behavior which have squandered the nation's confidence and respect. The sordid soap opera has gone through the Skyshop affair, the dredging contracts, Quellet and Drury with judicial interference, Candu reactor kickbacks and bribes, Otto Lang and air travel, illegal wiretaps, the uranium cartel, burglary and arson charges against the police, suggestions of ministerial interference in such regulatory bodies as the CRTC, the Transport Commission and others.

PUBLIC APATHETIC

Consider all this. Why then should Ottawa wonder as it preaches against public apathy, that its appeals for unity, restraint and confidence fall on deaf ears? How can people rally to a Government which is fearful of telling the truth?

The road to national recovery may be long and difficult but the signposts now show the route very clearly:

- Before the government can expect to command respect it must first clean up its own act and make itself respectable, politically, economically and in its concept of public service.
- Members of the government must convice themselves and the nation that a united Canada is possible and worth fighting for. Patriotism is not an obsolete and ridiculous word.
- Ottawa must recognize it can no longer buy its way out of trouble by more borrowing. More spending cannot cure inflation. If we pump up the money supply (as even the opposition sometimes urges) we will have more inflation and more unemployment and nothing else.
- Our government must realize that this nation can only be held together by capturing the public mind, not be posturing, confronting, wise-cracking, threatening, legislating and compelling.

Without respect in high places there can only be contempt, doubt and disunity. It is insane to contemplate tearing our country apart simply because of pride of language or cultures. Ottawa (and also Rene Levesque) must realize, with the tragic examples before them of Ireland, Vietnam and Africa, that matters of culture, languae and religion cannot be enforced by oppressive legislation or even by force of arms but only by the desire of peoples to work together and live in tolerance with mutual respect for each other. There are matters of greater human benefit and importance, not only in Canada but also in the world family of nations, than pride of language and emotional fervor over racial origins. There are opportunities and there is plenty of room for everyone in Canada to except political bigots.

MUST WORK HARDER

Another hard lesson we still have to learn is one that faced both Germany and Japan after the Second World War. It is simply if we wish to sell in the markets of the world, and pay our way, instead of living on credit, we must be prepared to not only work harder for lower wages but we must stop losing time through strikes and lockouts and we must increase our productivity.

We should be aware of how Canada is regarded in foreign markets, which are of such vital importance to us. Here is an extract from a recent Canadian survey by a leading Swiss banking corporation.

"The 10 per cent fall in the Canadian dollar (vis-a-vis the U.S. dollar) is by no means sufficient to redress excessive wages and inadequate productivity. Also, the non-productive government sector shows no sign of contracting. Unemployment, reflecting non-competitiveness, is rising rapidly, especially in Quebec, with the city of Montreal being worst hit. Bankruptcies are rising as are dollar losses resulting therefrom. To date, no structures have been changed in Canada to redress power balances between labor and management or to curb the continued increase in the government sector. We don not see the present Canadian dollar level as the end of the slide. The balance of payments deficit will prove very difficult to finance abroad, after the enormous borrowings in the past two years.

"In short, the Canadian standard of living must be reduced at the grassroots level. However, present social, wage and investment policies make that nearly impossible. As a result, we are pessimistic of seeing longterm solutions: Ottawa, with an election in sight in May, will probably push the opposite button — more spending, reduced taxes and hence enhanced consumption. The result is predictable: less investment, higher unemployment, and a further drop in the Canadian dollar."

This grim forecast need not come true. There are solutions to Canada's problems but it is up to us to find and implement them.

To remedy the national sickness Ottawa must be first set the example. It must heed the old prescription of "physician heal thyself." The cure can't be achieved with quackeries, cover-up tricks, TV performances or clever repartee in Parliament. The nation is waiting to be convinced, waiting to work toward holding Canada intact, unite and strong. The time for self-doubt, apathy and contempt of government is passed. Canada is worth fighting for ... "the fruit is indeed ripe."

-The Globe and Mail

"DO? WE DON'T DO ANYTHING! WHEN IT'S READY IT WILL COME DOWN."

FROM THE BACK PORCH

Bill Clark

Sum random notes fer Mayors; Reeves,, Aldermen ... an other assorted dingbats!

Welcome to the Back Porch, Gents! Jest riz up, gentle like ... an remove the soft cushions frum under yur butts. Then settle back, sorta brisk like, so's yur thinkin' machinery will hit that mahogany in the Council Chamber chairs hard enuf to shake sum marbles loose...becus we is gonna take a littel trip.

***

Seems like ev'ry few years, things go sorta rangatang in cities an villages acrost the country. Editors of the local paper go nuts, jest tryin' to make sense out of folks wot are goin' thru teethin' problems wen they enter civick politicks...an generally end up with Pablum all over their bibs!

Like Confucius wus s'posed to have sed:

"Mo' betta' look like jackass - than open mouth and make certain of fact!"

So we are goin' to take a littel trip into REALITY. We are gonna take a littel shashay into a world that has nuthin' to do with Mill-Rates an Easements an how much you can flog off a chunk of bog-land to developers fer about Twenty Thousand per lot ... wen it wusen't worth Ten Bucks a few years ago!

We ain't goin' to stop an think about the kids wot are tryin' to raise a fambly on that swamp ... jest so the City cud show sum profit - an the kids cud be in debt fer the rest of their lives.

No siree...the Back Porch is gonna make it real simple:

We are jest gonna take a littel trip down my back lane.

***

Y'see, you cums down the lane to a littel school, wich sets by the bank of a crick. Summertime, there wus littel trout in the crick and the wild blackberries wus climbin' over the trees an the Injun parsnips wus liftin' flower head mebbe ten feet tall. If you looked down at yur feet, there wus wild violets - an mebbe, onct in a wile, there mite be a Lady Slipper, hidin' in the moss.

Down the crick a ways - mebbe a hunnert feet or so - the kids hacked down an old alder tree with a dull axe an put up a tree house.

Like I sed in a Back Porch story a wile back, the kids sorta got even with the City Fathers...becus fer a door, they used the plywood sign frum the City Works Yard - wich sed:

"No Dumpin' Allowed!"

Sum of the kids even climbed a wild cherry an flang a frazzled rope over a limb, so's they cud play Tarzan, swingin' over the crick.

Sum of 'em dug a pit with a rusty shovel, figgerin' they wus goin' to put up a cabin, I s'pose. It wus about ten foot acrost ... an wot with choppin' thru tree roots with a bustid shovel, I figger them kids cud show the City Works fellers wot can be done with a shovel, besides leanin' on it!

So wot happens?

Give yur butts a jolt on them mahogany seats, Gents .. becus you will need all the mental pizazz you can git!

First, the tree house went down ... an landed in the crick! The littel trout took off in a helluva hurry. Next, a crew cum in an cleaned the underbrush fer a hunnert yards arount. They stripped the banks of the littel crick jest as clean as a baby's bottom, fer about Ten Bucks an hour! Next year, the wild blackberries an the buttercups and the violets will cum up, better'n ever.

... but wen June cums agin', the kids won't swing frum the top branches of the wild cherry ... becus it ain't there any more.

A chain saw took it down, an it's layin' in the crick, alongside the alder. If you lissen real close, you can hear it cryin' - becus it took mebbe fifty yeres fer it to grow ... an five minutes to die!

There's a bull-dozer snortin' in there now, an the willows an alder saplings where the birds usta have nests are layin' under a foot of mud. Wen it's flattened down, jest as neat an tidy as a billiard table, the bull-dozer is gonna spread the mountain of chewed-up hemlock bark that's waitin', so not even a Goddam dandelion can lift its head!

Y'see, Gents, I tried to get this figgered out...but the Mayor wusn't in ... nor wus the Acting Mayor; nor the No. 3 feller; nor the City Manager. In fact, after an hour or so, I begun to figger it was a Civic Holiday!

Finely, I gets down the totem pole fur enuf to find a feller wot ses it's a Civic Improvement Project!

There seems to be a littel confusion, though. Seems like this "Improvement Project" is sorta tangled up with a parkin' lot!

It will shur as hell be interestin' to see how the kids is gonna build a tree house in a parkin' lot!

Fer that matter, I jest can't see any more blackberry pies comin' frum a half-acre of asphalt ... an, wile I think of it, that's a helluva place fer a robin to build a nest!

Now, the interestin' part is that nobody in City Hall seems inclined to admit WHO STARTID IT.

So next spring, Gents, walk down about a hunnert yards frum Ol' Bill's Back Porch. It's down the lane a piece, jest beyond the littel school house.

Let me know if kids is swingin' in the trees frum a frazzled rope, or bashin' a cabin together with old boards.

Let me know if you hear any birds, buildin' nests in the willows...or if you see any littel trout, down in the pool where the bulldozer flang the trees an mud an boulders.

Let me know... I WUD SHUR AS HELL LIKE TO KNOW WOT CIVIC IMPROVEMENT IS!

The Aldergrove Star

Established 1957

Published every Wednesday at 27120 Fraser Highway, Aldergrove, British Columbia.

CENTRAL FRASER VALLEY STAR PUBLISHING LTD.

Rudy Langmann, Editor

Inge B. Langmann, Business Manager

Alfred Flamond, Sales Manager

A politically independent weekly newspaper serving the Langley and Matsqui districts in the beautiful Central Fraser Valley.

Telephone: 856-8303 or 856-5212.

Mailing Address: Box 220, Aldergrove, B.C., V0X 1A0.

Subscription Rates in Canada:

1 Year - $4.50

2 Year - $7.00

O.A.P. per Year - $2.25

Second Class Mail Registration numbers 1270 (Aldergrove Star) and 1983 (Fort Langley Star). Postage paid in Aldergrove, B.C.

Air shortage hits North America

By ARTHUR HOPPE

I wasn't surprised to hear on the radio the other day that if the present trend continues, America will run out of air by 2003.

At the time, I was tooling along the freeway at a cautious 65, hoping not to be run down from behind by more courageous drivers and wondering nostalgically whatever happened to The Great Energy Crisis.

Remember when we kept our speedometers at 55, our themostats at 65 and unscrewed the light bulbs in our refrigerators? Ah, how nobly sacrificing we all were in those exciting times. How much more important were our leaders, how much more united was our Nation. No, there's nothing like a crisis to uplift our spirits and bring us all together.

Oh, we've had a few little ones since — a shortage of heat in the East and water in the West — but none that genuinely held our interest.

So I was delighted to hear the announcer say that due to the increase in population, the denuding of our forests, the destruction of the ozone layer, the growing industrial consumption of oxygen and the ever-expanding production of smog, the last American would undoubtedly breathe his last on January 1, 2003.

Here, I thought, was a crisis we could all sink our teeth into.

***

The President didn't disappoint me. By the time I reached home he was making his historic Emergency Address on all three commandeered television networks, urging us Americans to keep calm as "panic induces rapid breathing."

I thought he looked particularly statesmanlike when he said America would never knuckle under to Sweden, Norway, Brazil, Argentina and the other members of the Oxygen Producing & Exporting Countries (OPEC), who are sitting on vast reserves of natural air.

While I couldn't quite understand it, I'm sure his Air Package Legislation makes sense. As you know, it includes creation of a huge new U.S. Department of Air, building an Alaska pipeline, and tax incentives to industry for converting to carbon monoxide, exploring alternative gases such as nitrous oxide, and planting trees.

But what caused my heart to beat faster was his peroration. "Remember, my fellow Americans, we're all in this together," he said, "so breathe shallowly, avoid air-consuming activities, and don't hoard."

***

Once a crisis strikes, it's amazing at how rapidly it catches on. The very next morning, a would-be jogger was severely stoned on my block and Mr. Crannich, who lives next door, was going through the neighborhood letting the air out of every tire he could find. "Damn hoarders," he muttered as he popped a cowering little tyke's balloon.

My sister, Estelle, has renounced watching situation comedies and horror movies on television for the duration. "Laughing in delight or gasping fear are no way to lick the air shortage," she said. I was proud of her.

There's been some talk of banning football games and other athletic events on the grounds that jumping, screaming crowds represent wasteful air consumption. But most Americans feel that's going too far and favor outlawing pneumatic drills instead.

This seeming lack of determination worried me and I called up my cousin, Alan, who works in the White House as a crisis consultant, to ask how long The Great Air Crisis would last.

"About six months to a year," he said. "Never overestimate the attention span of the American people."

"But surely," I said, "the day will come when we will no longer react to every crisis first with panic and then indifference."

"Don't hold your breath," he said.

HERMAN

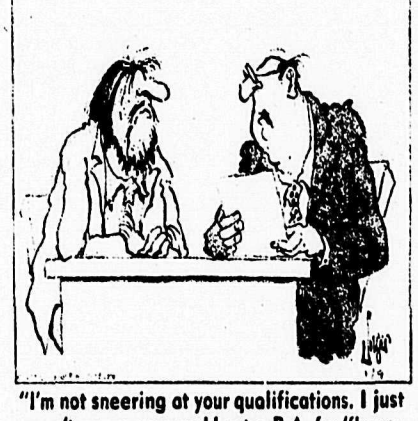

"I'm not sneering at your qualifications. I just wasn't aware you could get a B.A. for 'flower arrangement!' "

LETTERS TO THE EDITOR

Free enterprise?

Editor, The Star, Sir,

The dictionary's definition for Free is being at liberty; unrestrained; unconfined; open; to release; to clear; to exempt. The word Enterprise, an undertaking of importance; a daring; readiness to undertake such project. Now I am still confused for as I see it multi-national corporations are free for sure, but their definition of enterprise seems to be paying little or no taxes, getting government grants when profits fall, having a free hand to poison the air, water and soil, leaving behind a scorched earth, having no concern for people now living and far less for the next generation.

When I was a boy I was free to be slapped, kicked and shouted at by adults when things went bad for them, as I grew older I was free to work for what little I was given even if it did not clothe or feed me, then as time went on I found my freedom meant I could built my own house, if I first was able to get the zoning right and buy a permit, but I was only free to build to the satisfaction of the inspector. I was free to pay taxes on my enterprises. I was free to have it expropriated, if someone wanted it for less than it was worth to me, also I was free to pay taxes on my earnings although it did not leave me enough to feed and clothe my family. Then I was free not to quit my job, not to ask for more pay, I was free to be fired, I was also free to go in the army (that freedom came by registered mail). I was not patriotic if not willing to die for my freedom. I am free to pay $10. to keep a dog on my own property, I am free to pay frontage tax on 100 feet although I only have 70 feet. I am free to go fishing after I pay $5.00, hunting after paying $7.00, but, for that I may only carry my rifle in the bush. If I want to take a deer I am free to do so after paying $5.00 for a tag to take a moose I am free to pay $10.00.

Now I have a new freedom, to own a rifle if I have it registered. I don't know how many dollars that freedom will be worth yet, but I will be free to have some one, maybe the R.C.M.P., walk into my home at any time and either take my rifle or fine me x number of dollars or both, because he does not think it is safely stored. Worse yet, it could be an appointed bureaucrat. Now, I have owned a gun since I was nine years old, have never seen one walking by itself so it had to be tied up like my dog.

There seems to be a different dictionary with different definitions but they do not apply to people like me. My gun must be tied up as it may run off and kill. Here is something you may not have seen as it was not on the front page, apparently not important. On page 3, headed Heavy Toll, it explains how occupational accidents killed almost 1,000 Canadian workers in 1976 and caused more than 1,000,000 injuries at a cost of some $800,000,000. or $35.00 for every person in Canada.

But I am free to be ordered back to work if I try in an effective way to make working conditions safer. The workers at Yellowknife are free to breathe and drink arsenic, the natives in Ontario are free to eat mercury polluted fish, now if this is so good for them, why not put some arsenic in the air conditioner in the Parliament Buildings and feed our politicians on a diet of that mercury fish, and then order them to stay in their plush seats. You know it might just save Canada from going bankrupt.

TED HANSEN,
26936 - 28A Ave.,
Aldergrove.

People don't miss it

Editor, The Star, Sir,

In many years of travel I've been to England, Holland, West Germany, Spain, Mexico, Hawaii and many times to East Germany, living in different places (Dresden, Berlin, Torgauand, Oranienburg) with relatives and travelling around the countries. My relatives are working at farming, manufacturing, teaching, nursing, as tradespeople and skilled workers. I've been to Poland and Cuba and this letter is sort of summing up my impressions.

If you make comparisons (a sort of silly attempt at best), a few things do stand out. In the socialistic countries they all do live a much simpler life, and do not have the enormous selection we have in the western world. Be it soap, cars, clothes, food or entertainment. They have only one quality in each category. Sometimes poor, sometimes good. Paper quality is mostly poor. There has been a steady improvement in clothes and much of it is good quality and chic. But selection in everything is limited. I don't think the people are missing any until they come in contact with people from the western world. They do not have 100 different flavors of ice cream as I have seen in Hawaii, or for that matter 10 different brands of margarine. No chewing gum in Cuba, and the kids pester you for it. But in anything public they have the very best, be it hospitals, schools, libraries, kindergartens, nursinghomes, swimming pools and sports and recreational facilties for everyone. The stadium in Cuba are fantastic and not just in Havana. Transportation is not so much by private car, but good cheap transport systems are heavily used. Telephone is often free but very limited. Sports for all people are absolute tops and people in endless numbers go every year into the mountains to the beaches, and to far away places at very low cost. Even in Cuba one finds a great number from East Germany. They have been everywhere (Africa, Albania, Adriatic, the Black Sea in Yugoslavia, Czechoslovakia and all over Russia. But of course never to the western world. A good deal of work is still being done by hand. I have seen them paint the signs and lines on the highway by hand, many miles of it, in Poland. Farming in some parts of Poland is very primitive, **but they are all working.** Having no advertisements and no competition makes often for poor display and poor merchandizing. There is very little fancy packaging, almost none exists.

In my opinion the worst country from the human point of view is Mexico where one finds extreme wealth concentrated in banks, churches and a few individuals while the masses in the country still live in extreme poverty. This North American boundary is also very much a police state.

In the end I come to the conclusion that socialism in each country takes a different way but has in common that it equalizes the income and well being of all its people. The stronger pure capitalism is established in a country, the more extremes of wealth and poverty exist, which leads to unrest, army and police control, and to an unstable, aggressive and often war-oriented society.

In the socialistic countries I found a positive desire for peace between the people and a hope to continue in a stable way but also hoping for more consumer goods, cars and the likes.

EBE KOEPPEN
7580 - 202A Street,
Langley.

Favoring correct facts

Editor, The Star, Sir,

In last week's paper there was an article about Mr. Klassen, the former school trustee in S.D. #35. In this report Mr. Thomas uses the word "Mennonite" as if it referred to a race of people - which, of course, it does not - it refers to a religion.

Surely in this day and age our thinking has, hopefully, progressed beyond the narrow confines of racism, bigotry and name calling. We are trying to build a unified Canada and a universal brotherhood of man, with citizens who think in terms of care, concern, and consideration rather than racism, intolerance and prejudice. As a first generation Scottish-Norwegian I consider myself Canadian as I do all others in this magnificent country, whatever their land of birth or skin color, once they are accepted as citizens of Canada.

B. FARENHOLTZ

We encourage and welcome Letters-to-the-Editor as a community forum for reader's opinion. We reserve the right to edit letters to maintain standards of brevity, good taste, and legality, regardless of political content. You may use a nom-de-plume, but unless accompanied by your name, address and telephone number, unsigned letters will not be published.

Our kind of RRSP.

Our kind of Registered Retirement Savings Plan could be *your* kind of R.R.S.P.! Compare our features with your present plan or the plan you are considering!

- ☐ **Interest begins the day you deposit!**
- ☐ **Interest compounded quarterly!**
- ☐ **Competitive rate of interest!**
- ☐ **No front end load or start up charges!**
- ☐ **No closing out fee!**
- ☐ **No commission or other hidden charges!**

Don't miss out!

Plan now and save tax dollars. Build a retirement income with our kind of R.R.S.P.! Contact your nearest branch for complete details!

SURREY CREDIT UNION

...Here and Now

Cloverdale
5641-176A St.
576-2861

White Rock
15241 Thrift Ave.
531-1404

Langley
20550 Fraser Hwy.
530-2355

Brookswood
4145-200th St.
533-1211

Newton
13688-72nd Ave.
594-5461

Ft. Langley
9140 Glover Rd.
530-5141

Guildford
Lower Level
South Mall
581-4411

BOB WENMAN M.P.

During the next few months—some decisions will be made which will certainly effect your lives, your children's lives and the lives of many generations to come. I am referring to the government's paper on the disposal of waste from nuclear fuel plants.

The Standing Committee on Natural Resources and Public Works have held initial meetings concerning this topic and a special sub-committee has been formed to hold meetings across Canada in the new year.

The minister responsible for atomic energy at the federal level is Alistair Gillespie and he came to the first meeting to answer some questions.

In his opening remarks the minister stated "there are **good prospects** for the safe permanent disposal of radioactive waste and there is **no reason** to delay the country's nuclear power program."

I took exception to this statement because, to my understanding of the nuclear waste issue, "good prospects" is not enough assurance. Radioactive wastes are the most dangerous substance known to man and they last for literally hundreds of thousands of years. In committee I stated -

"The statement that I would have hoped to hear would have been that our scientists had in fact found a safe permanent disposal method. It concerns me greatly and I want to make it clear. I do respect Dr. Hare (the report's author) and I do respect his work but he refers here only to good prospects. Prospects is the word that he uses, not the reality. I think we have to clearly define for Canadians that we are not talking about the fact that a safe disposal method has been found."

B.C. does not have a nuclear power program and is not expected to have one until the last decade of this century but that shouldn't mean that British Columbians should become complacent about this issue. Fifteen percent of Ontario's electrical power is nuclear generated and there now exists 1700 tons of spent fuel - (by 1990 there will be 17,000 tons!)

The minister commented offhandedly that 1700 tons could fit in the room we were sitting in. My colleague David Macdonald, M.P. (Egmont) retorted, "...I find that the most useless analogy I have ever been faced with because I wouldn't want to be faced with even a thimbleful of this waste at close range... This is not quite in the order of disposing of some sewage from the local lagoon."

The 1700 tons of spent fuel is in temporary storage - in water tanks near the generation sites - but the minister seems to have already made up his mind on the question of permanent disposal before the parliamentary subcommittee has had an opportunity to report its findings. In reply to a question from me, Mr. Gillespie said - "Well, I have every reason to believe that the answer is at hand, based on the work that has been done."

The minister has yet to convince me. Nuclear energy is obviously slated to be a major energy source of the future. In my opinion, the development of it as a major energy source at this time is premature until "good prospects" have turned from prospects to the actual production of an assured and safe permanent disposal system. Until that time, research on alternate energy sources should be emphasized and more abundant use made of Canada's significant coal resources.

Last year I questioned the minister responsible for our forests at the federal level about the lack of a forestry policy. The Liberals have been paying scant attention to an industry which employs 300,000 Canadians and it was starting to show. Taxation policies were preventing companies from undertaking much needed modernization. Companies were being forced to move into more remote areas or accept marginal timber because of a lack of expenditures on reforestation. This year the federal government put $34 million into the Canadian Forest Service and took out at least 30 times that amount in various taxes on forest industry companies and employees.

My demands for a national forest policy have finally been met as the federal Environment Minister, Len Marchand, announced in Vancouver on December 13th that the Canadian Council of Resource and Environment Ministeres will develop a National Forest Policy.

Mr. and Mrs. Thomas L. D. Ingram

Aldergrove Photohouse

Family bible passed to bride

ALDERGROVE — A beautiful white and gold family Bible was presented to Diana Lynn Vaage Thursday afternoon, December 29, in Abbotsford.

The four o'clock service was conducted by evangelist Mun Hope who read the scriptures from the same Bible.

Diana is the daughter of Mr. and Mrs. Isak Vaage of 1865 Horizon Street in Abbotsford; and Tom is the son of Mr. and Mrs. Leslie Charles Ingram of Penticton.

Given in marriage by her parents, at the ceremony performed at their home, the bride was attended by Kathleen Hillstrom as maid of honor.

Best man was Peter Frank Hoeffler, of CFS Aldergrove.

Bride attended Abbotsford senior secondary school. Groom attended school in Victoria.

Out of town guests came from Penticton, Port Coquitlam, Courtenay and Vancouver Island.

Bride and groom will reside at CFS Aldergrove following a wedding trip to the Okanagan.

Church and state can be partners

After growing apart for years, church and state are again moving into a closer relationship.

No, not in the form of an "establishment" church. That, we hope, has gone forever. Rather, in the sense of the ethical principles which the church stands for, based on its theological understanding.

During the years when church and state seemed to be moving apart, socially-conscious denominations such as the United and Anglican churches were severely critized for dragging questions of morality, justice, and wrongdoing into secular affairs — what many called "meddling in politics."

But now Canadians from sea to sea are protesting against political abuses. The possibility that cabinet ministers may have condoned illegal acts by the RCMP, that private offices may have been bugged, and that crown corporations may have bribed foreign officials, coupled with the prime minister's jetting to the Bahamas for a holiday while urging Canadians to keep their money at home — all these have led to widespread demands that politicians should practice what they preach.

These demands for morality are not restricted to Canada. The reaction against former U.S. president Nixon's iniquities showed up in the inquisition of U.S. budget director Bert Lance. He lost his position, not because of any faults in his handling of his public responsibilities, but because of the ethics involved in his private financial arrangements.

The parallels between the concerns of state and church will grow. Probably, more and more candidates for parliament will become aware of the jaw-cracking stones inside political plums. Eventually, those with genuine dedication to a cause, or to a set of principles, will run for office — in church terms, only those with a calling to their ministry.

We who are voters may not always agree with those causes or principles. But if we can learn to challenge our political representatives on the basis of their principles and convictions, rather than on their personalities, our country cannot help but benefit from a closer association of the concerns of church and state.

- United Church News

Not human machines

People are not machines, according to Dr. Francis Schaeffer, in the motion picture Scientific Age to be shown at 7:30 p.m. Saturday and Sunday, at the Aldergrove Gospel Chapel, 26580 - 29th Avenue.

Koestler promoted the use of tranquilizers to cure human aggression; Clark and Lee wanted to control aggressions of politicians; and Kranty wanted control of reproduction through the water supply, said Schaeffer.

"But who will control the controllers?" he asked.

Newton and many other early scientists believed in the existence of a personal God who had created the universe; and most certainly did not believe in contradicting the Bible, he declared.

Apart from this belief, modern science can become the enemy of man, he warned.

Other films in this series include Age of Non-Reason to be shown at 7:30 p.m. Jan. 28 and 29; Age of Fragmentation at 7:30 p.m. Feb. 11 and 12; Personal Peace at 7:30 p.m. Feb. 25 and 26; and Final Choices at 7:30 p.m. March 4 and 5, at the Aldergrove Gospel Chapel. Admission is free.

Eckankar spirit teachings

ALDERGROVE — The Fraser Valley Eckankar Satsang Society will present a free introductory lecture Wednesday, Jan. 18, commencing at 7:00 p.m. in the Lawn Bowling Hut, 33680 South Fraser Way. The purpose of this lecture is to acquaint the surrounding communities with the ancient spiritual teachings of Eckankar. Mike Whitters, the area representative for Surrey and Langley will be the main lecturer for the evening and a variety of Eckankar books and free literature will be on display.

Sri Darwin Gross, the Mahanta, the living ECK master is the spiritual leader for Eckankar in the world today.

In his recently published work "Eckankar, a Way of Life", Sri Darwin explains, "the ECK masteres teach that soul is man's true identity, inborn and indestructible, the eternal consciousness that knows no death. The ECK masters throughout the ages have evolved techniques by which the individual at his own volition, and without the use of drugs, hypnosis, or occult practice, may consciously transcent the physical state of consciousness. In this way a person may experience levels of existence that lie beyond the perception of the physical senses."

Open discussion groups are held regularyly at the Langley ECK centre #202 - 5737 - 203A Street, Langley.

CONSCIENCE AND COMMENT

Deaths days are numbered

By REV. K. NEILL FOSTER

In one of the tragedies of December a whole basketball team perished in a plane crash in the United States.

One injured player, David Furr, 18, was unable to play, and so missed the fatal flight.

But apparently death would not be denied, David Furr was killed in a car crash December 27.

Such events seem to lend credence to the idea that death has a personality. That there is some dark malevolence that snatches human souls from the land of the living and hurls them into eternity.

Actually, the idea is not that far off. The Bible speaks about Death and Hell in a personalized way. Death is called "The last enemy" to the ultimately destroyed by Jesus Christ.

The good news is that death has already lost its sting by the Saviour's resurrection. And it really will be destroyed some day.

OBITUARIES

FRED THORNTON

THORNTON — Passed away December 31st 1977 Fred Thornton, aged 81 years, late of 5639 - 202nd Street, Langley. Survived by his loving wife Frances, 1 son Bill of Prince Rupert, B.C. 5 daughters, Mrs. Doris Cottle, New Westminster; Mrs. Janet Balzer, Mrs. June Jonsson both of Cloverdale, Mrs. Lorraine Smith, Nelson, B.C.; Mrs. Marjorie Cox, Aldergrove. 26 grandchildren, 19 great grandchildren. Funeral service was held from the Chapel of Henderson's Langley Funeral Home, Thursday, January 5th at 1 p.m. Cannon T.E. Harris officiated. Cremation. Donations may be made to the B.C. Heart Fund c/o Bank of Montreal, Langley.

JURI PELLA

PELLA — Passed away January 2nd 1978, Juri Pella, aged 85 years, late of Clearbrook. Survived by 3 sons, Evald and family, Oscar and family, Axel. 1 daughter, Mrs. A. (Agnes) Erdman and family. Funeral service was held from the Chapel of Henderson's Langley Funeral Home, Friday, January 6th at 10 a.m. Rev. Dr. A. Voobus officiated. Interment was in Valley View Memorial Gardens in Surrey.

JAMES OWEN

OWEN — Passed away January 7, 1978 at Abbotsford, James Owen, aged 84 years. Late of 1230 Sutherland Ave., N. Vancouver and formerly of Mt. Lehman. Veteran of 1st World War and member of the R.C. Legion N. Van. Predeceased by his wife Mildred in 1952. Survived by two sisters, Miss Ruth Owen, and Miss Lucy Owen, both of Mt. Lehman. Several cousins. Funeral service was held Wednesday, January 11, 1978 at 2:30 p.m. from St. Dunstan's Anglican Church, Aldergrove. Rev. Arthur Nash officiated. Cremation followed at Victory Memorial Park Crematorium, Surrey. Donations to the Salvation Army or charity of your choice would be appreciated. Henderson's Funeral Home in Abbotsford in charge of arrangements.

MOTION PICTURE
Scientific Age
DR. FRANCIS SCHAEFFER
7:30 P.M. SAT. & SUN
Admission Free
ALDERGROVE GOSPEL CHAPEL
26580 - 29th Avenue
Wednesday Afternoon
High School

CHRISTIAN SCIENCE SOCIETY
5806 - 200 St., Langley
11:00 a.m. — Sunday Service
11:00 a.m. — Sunday School
8:00 p.m. — Wednesday
Reading Room 1-4 p.m.
Tues. Fri. (ex. Holidays)
Everyone is Welcome

Aldergrove — Mt. Lehman
UNITED CHURCHES
Mt. Lehman Services
9:45 a.m.
Aldergrove Services
11:15 a.m.
(Sunday School at 10:00 a.m.)
Babysitting and
Nursery provided
Rev. Jim Ford 856-8957

VALLEY BAPTIST CHURCH
216th Street at Glover Road
Church Services
Sunday 10-11 a.m. 7 p.m.
Thursday 8 p.m.
Sunday a.m. 7:45 a.m.
Radio CJJC 800
Counselling
Rev. Cyril Hunt 534-5049
A Warm Welcome To All.
Affiliated with Baptist Union of Western Canada

ANGLICAN CHURCH
(Four Saints Langley)
ST. DUNSTAN'S ALDERGROVE
Holy Communion — 8:00 a.m.
Worship Service
And Church School — 11:00 a.m.
St. ALBIANS OTTER
Worship Service
And Church School — 9:30 a.m.
Church Office 534-6514
Rev. Arthur Nash
856-8612

Aldergrove Baptist Church
Pastor
Rev. R.G. Wilkinson
Services
Elks Hall -. 10 A.M. Bible School
11 A.M. Worship Service
OAP Hall - 7 P.M. Service
A meaningful ministry of God's Word to the whole family!

An Holistic Approach to Living

Day after day we find ourselves in a myriad of situations, which we often trudge through, half-asleep, missing the richness and uniqueness of each experience. In every circumstance we meet there is room for some artistry from us. As we begin to know this artistry our seemingly mundane existence is transformed.

The world is in desperate need of individuals willing to allow this transformation to occur in their own lives and to lead the way for others by the example of their own living.

You are invited to a series of six classes in which we will touch and explore the vast potential of this Holistic approach to living.

CROWN ROOM — PARK HOTEL, ABBOTSFORD
On Thursdays — January 26 to March 2, 1978
8 p.m. - 9:30 p.m. FEE: $10.00 (includes textbook)

FOR FURTHER INFORMATION PHONE 856-7837 or 856-6806. Ask for Jack Dunsmore or Norm Snookler.

INTRODUCING A NEW APPROACH TO INDIVIDUAL LONG-TERM CARE

Health care doesn't begin and end with a hospital bed.

There was a time when hospitals or nursing homes were virtually the only places a person could receive long-term health care.

But now there's a new approach—a new program designed to provide needed care in the most comfortable surroundings possible—and at a cost the patient can afford. In many cases, we can bring that care right to your door.

The Long-Term Care Program—a new way to care about people. If you feel it could benefit you or someone you know, we urge you to get more information. Simply contact the Long-Term Care Administrator at your local Health Unit, where, together with trained, qualified personnel, you can discuss the care that's needed—and how it can *best* be provided.

Province of British Columbia Ministry of Health

COMPLETE AUTO BODY WORK & PAINTING
ICBC AUTO GLASS INSTALLATIONS
ALL MAKES & MODELS
FREE ESTIMATES
DON'S AUTO BODY & PAINT SHOP LTD.
27441 FRASER HWY. ALDERGROVE
856-2594

MOVING?
Call the Professionals
M.S.A. DELIVERY & MOVING LTD.
859-5066 859-1214
Agents for northAmerican
ABBOTSFORD, B.C.
Local and Long Distance moving - Free Estimates.
Fully Insured - Bonded. Reliable Service Since 1956.
OVERSEAS SHIPPING
HEATED WAREHOUSE

To have Kindness
...to give a genuinely warm sympathy in addition to a meticulous attention to details ...this is a part of our creed.

LANGLEY FUNERAL HOME
PHONE LANGLEY: 530-6488
HENDERSON'S FUNERAL HOMES
ABBOTSFORD LTD. PHONE: 853-8381

Aldergrove Sports Centre
856-6516
Full Line Of
BICYCLES
Apollo - Monshee
Complete Selection of
all your Hockey Needs
ELIMINATOR
27130 Fraser Way, Aldergrove

The Aldergrove Star
Sports - Classifieds

DRIEDIGER'S MEATS
A-1 Freezer Beef
GRADE A 1b. 79¢
• CUSTOM CUTTING
• CUSTOM KILLING &
• HAULING ARRANGED
3088-272nd St. Aldergrove
(Across from Super Valu)
For Personalized Service Phone John 856-7616

The only sportsmanship hockey jamboree of its kind...

MISSION — For two days, January 14 and 15, the Mission Minor Hockey Association and the Diaryland Division of the Fraser Valley Milk Producers' Association will be co-hosting the only jamboree of its kind in Canada for bantam house league hockey players, ages 13 and 14. The jamboree emphasizes sportsmanship and individual participation rather than the competitive team play of the usual tournament.

This is the second year Mission has co-hosted the event. Last year's jamboree was very successful, giving rise to the repeat of this event.

Twelve teams will be formed from players selected by their association for good sportsmanship on and off the ice as well as respect for fellow players, coaches and officials.

Represented in the Mission jamboree will be boys from the Abbotsford-Matsqui, Aldergrove, Chilliwack, Fraser Valley Winter Club, Langley, North Delta, Ridge Meadows, White Rock, and Mission minor hockey associations; in all, 204 bantam house hockey players will be participating in the two-day event.

The jamboree is free to all hockey associations participating, and all the young players will receive momentos of the event.

Play will start at 8:30 a.m. each day and continue until 9:45 p.m. The public is invited to attend, no admission charge.

Opening ceremonies will take place at 1:00 p.m. Saturday, January 14 at the Mission Memorial arena.

Officiating will be Dr. Bob Hindmarch, Mike Bissell, coordinator of the Dairyland hockey awards program, representatives of the B.C.A.H.A., and the Mission minor hockey association, as well as N.T. Gray, general manager of the F.V.M.P.A. and George Hrennikoff, Dairyland hockey awards program director.

Betty Isinger scores one of her four goals against PoCo, as Aldergrove Market blew PoCo away 14-6.
Denis Clarke, photo

Aldergrove's Debbie Brill, silver medal winner in High Jump, and Sara Simeoni, Italy, gold medal winner, admire their medals won at the World Student Games in Sofia. On the right is T. Boyko, USSR, who placed third.
- Champion

Aldergrove Star win lop sided game

ALDERGROVE — The Stars played Aldergrove Lodge in a lopsided game winning it 9-2. The first period was slow with no goals. Aldergrove Lodge opened the scoring at 5:20 of the second period on a goal by W. Redicop from B. Ratzlaff, and Aldergrove Star came right back with two quick goals by M. Susani and K. Anderson for a 2-1 lead after two period of play.

Aldergrove Star were in complete control of the third period play adding seven goals with the Lodge getting one. At 18:27 B. Ratzlaff scored for the Lodge tieing it at two goals apiece but it didn't stay that way long as minutes later Anderson scored another for the Star for a 3-2 lead.

Scoring the other goals were Anderson, Guran with two, Lummis and Paterson with two, with assists going to Porter, Susani, Jackson, New, Spener, and Guran.

Final score 9-2. Playing well for Aldergrove Star were Anderson, Susani, and Guran and for the Lodge B. Ratzlaff.

Shut out for Rowleys

ALDERGROVE — Rowleys and Firefighters played on Sunday with Rowley's winning 6-0.

Rowley's scored their first at 9:30 of the first from Duffey, assisted by M. Schubert, and added one more at 5:40 from Surkovic for a 2-0 lead at the end of the first, rounding up the scoring in the second with four goals from Creasy with two, Nelson and Surkovic with Nelson picking up on assist.

Firefighters put up a strong effort but couldn't manage a goal. This being their second lose of the season.

Final score 6-0 to Rowley's with Babich getting a shut-out.

RINGETTE BELLE DIV

Aldergrove Market crush opponents

The first game that Aldergrove Market played on Saturday morning was against Langley.

Aldergrove held a hard fought 2-0 lead at half time lead on goals by Betty Isinger and Sandi Flindall.

The second half proved to be Langley's down fall as Aldergrove scored three times on one shift thanks to the forward line of Betty Isinger, Susan Kerslake and Sandi Flindall. Each of the three scored as Betty started it off at 14:44 with Susan getting the assit. At 13:20 Susan scored with assists to Betty and Sandi. Sandi rounded out the explosion as she scored at 12:21 from Susan. When they came off the ice Aldergrove had a 5-1 lead.

Bev Goldstone got in on the act making it 6-1 as she went around the defence before whipping a low shot that picked the far corner.

Debbie Parkin, Shelagh Masztalar, and Betty Isinger, with her third of the day wrapped up Aldergrove's scoring.

Langley put in two goals in the last four minutes, but it was a little too late as Aldergrove Market walked off with a 9-3 victory.

Aldergrove Market travelled to PoCo in the afternoon. Aldergrove built up a 6-1 half time lead on route to a 14-6 drubbing, the score could have been worse but Aldergrove had four goals called back.

Only four different people scored for Aldergrove as Debbie Parkin led the way with 5 goals and 2 assists. Betty Isinger and Susan Kerslake both scored 4 goals, while Cheryl Thompson added a single.

This annihalation must have been sweet remembering the controversy surrounding the final game of the B.C. Finals last year where Aldergrove lost 5-4.

Aldergrove just kept coming at PoCo right from the start as Betty Isinger had a goal called back, but then she scored again a few seconds later but this one counted.

PoCo didn't get on the board until there was 1:26 left in the first half.

Rapid transit a few years away

LANGLEY CITY — Mayor Bob Duckworth of Langley city said Friday that rapid transit connecting Langley and metro Vancouver is still a thing of the future.

His remark came after mayors Jack Volrich of Vancouver, Tom Constable of Burnaby and Muni Evers of New Westminster expressed impatience with present progress on a subway network.

The three urban mayors want an end to **feasibility** studies on the subject of a light rail system. They would rather see some **implementation** studies.

Duckworth, contacted by The Star for comment, said any light rail system established in the near future would probably end in Surrey's Newton area.

He added that B.C. Hydro does have long range plans to bring a commuter train into Langley city, but cautioned people not to expect it overnight.

"I can't see that happening until it happens across the river," Duckworth stated.

He explained that a light rail system is now a necessity for New Westminster, Burnaby and Vancouver, to ease a cancerous growth of vehicular traffic in those communities. Duckworth added that Coquitlam, Port Moody and maybe Cloverdale would be next on the list after the metropolitan regions.

Once the light rail system reaches Cloverdale on the south shore and Port Moody on the north shore of the Fraser River, Langley city and Maple Ridge would be next in line for rapid transit expansion. This, he said, is some years away as things stand at present.

Duckworth did add, however, that an upgraded bus service is a strong likelihood in the near future.

"That could include other areas such as Aldergrove, Abbotsford and Chilliwack," he said.

The city mayor suggested that an upgraded bus service from Langley to metro Vancouver might induce a lot more people to leave their cars at home when travelling into the metropolitan area.

LEARN TO SWIM
McMillan Pool
34690 Old Yale Rd.,
Abbotsford
Registration is now being taken for the January Learn to Swim Classes.
We have Red Cross Levels for all ages.
MON. & WED. 5 weeks Jan. 2 to Feb. 1
TUES. & THURS. 5 weeks Jan. 3 to Feb. 2
FRI. AFTERNOONS 10 weeks Jan. 6 to Mar. 10
SAT. MORNINGS 10 weeks Jan. 7 to Mar. 11
Specialty Lessons Available -
Diving
Stroke Development
Synchronized Swimming
Moms & Tots
Register NOW at the pool from 9 a.m. to 9 p.m. every day or call us at 853-4221.
51-6610-2

Save up to 30%!
YAMAHA AUDIO
LAST THREE DAYS
ENDS JAN.14
DEMO-CLEARANCE
SALE
YAMAHA AUDIO
Save on high quality Yamaha Audio speakers, amps, turntables, receivers, tuners and cassette decks. Get Yamaha Audio's unbeatable 5 year parts/labour warranty*
*on most models
Ehrenholz Stereoland & TV
WE REPAIR ALL MAKES AND MODELS OF STEREO.
• 19739-56th Ave., Langley 534-1812
• 27278 - Fraser Hwy., Aldergrove 856-1212

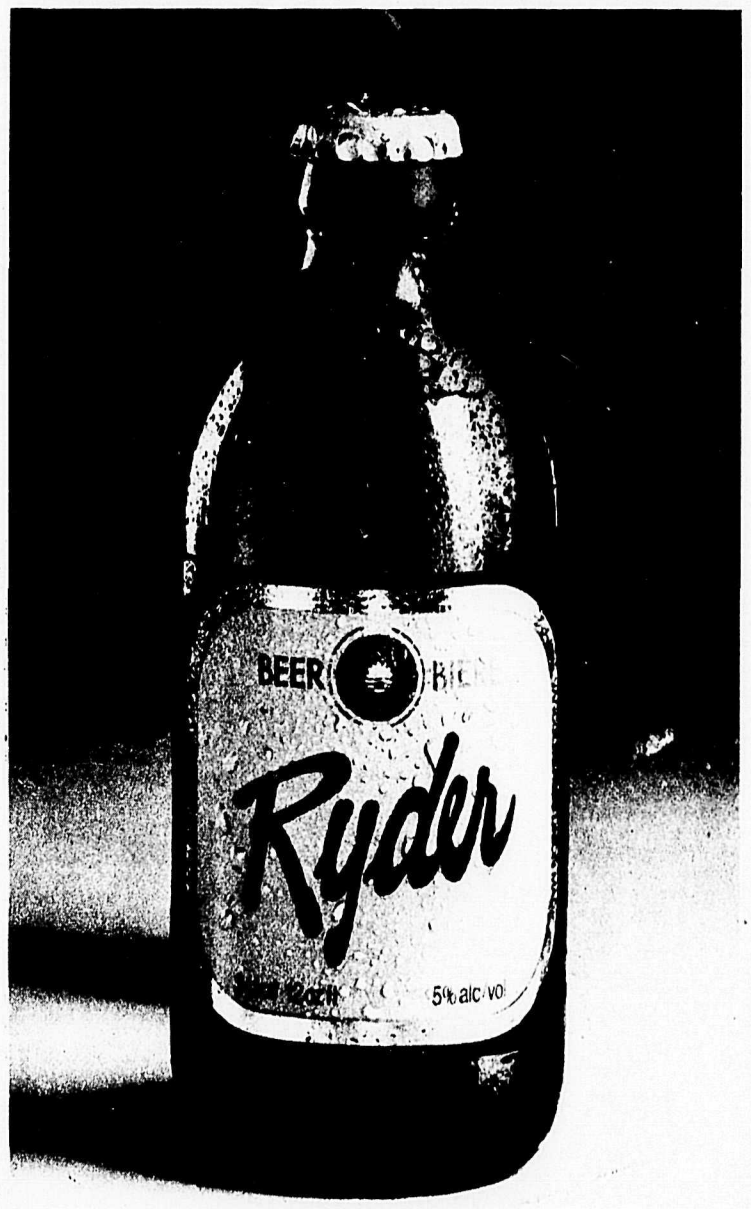

British Columbia has a flavour you won't find anywhere else.

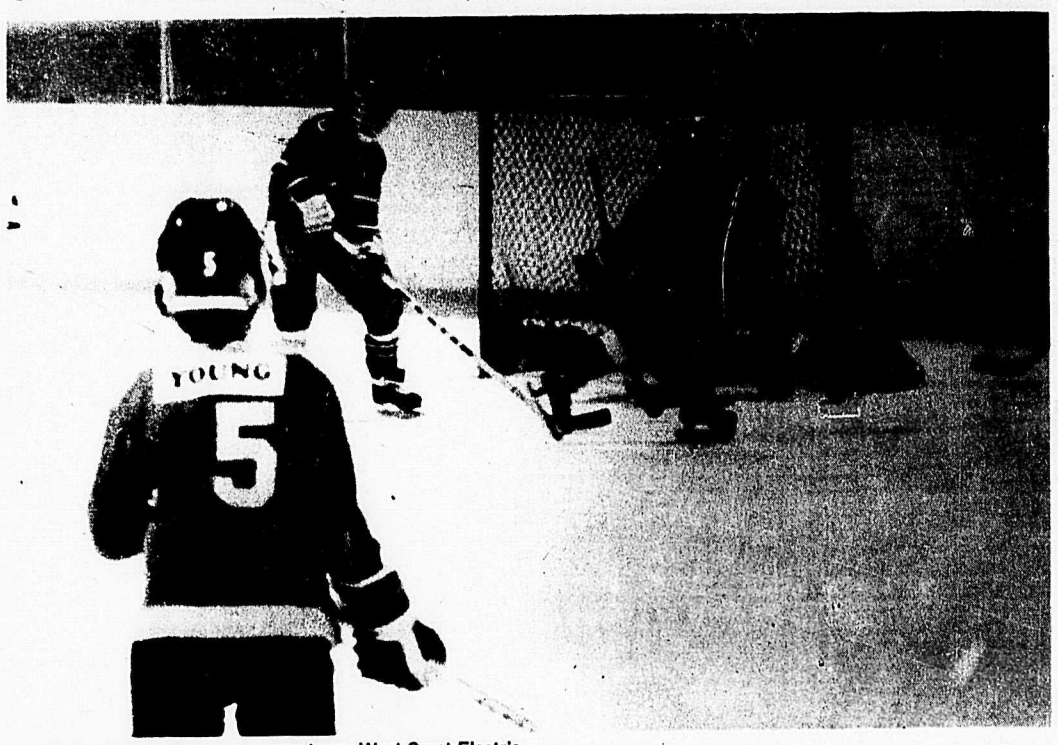

A good try from Aldergrove rep team's (Dams) Baker no. 7, did not net the puck. Aldergrove lost to Langley's rep team, West Coast Electric Co. 1-7 last Saturday afternoon.

Bret Mash photo

Aldergrove Realty and Legion tie

ALDERGROVE — Aldergrove Realty and the Legion played on Saturday in a close game ending with a tie.

The first period was slow with neither team scoring. It wasn't till 3:50 remaining in the second that a goal was scored and it went to the realtors C. Thedore from F. Shuster, but the Legion tied it up with 50 seconds remaining on an unassisted goal by G. Willimont for a 1-1 tie after two periods.

Aldergrove Realty went ahead at 11:00 of the third on an unassisted goal by T. Beier but minutes later it was tied again on a goal by G. Willimont, unassisted for a final score 2-2.

Surrey Credit Union beat Dawson Brill

ALDERGROVE — Surrey Credit Union and Dawson Brill played on Saturday in a close exciting game with Credit Union winning by one goal. Dawson Brill got the only goal of the first period by P. Ross from A. Gibbons, holding it to a 1-0 score at the end of the first.

Surrey Credit Union dominated second period play getting three goals with Dawson Brill adding one for a 3-2 lead after two periods of play. Scoring Dawson Brill's goal was M. Wandler assisted by P. Ross. Scorers for Surrey Credit Union were L. Strelan with two, and A. MacDonald with one, with Strelan and MacDonald each picking up an assist.

The third period was end to end action with each side getting three goals. Dawson Brill tied the score at 18:35 from K. Evanoff assisted by A. Gibbons, but minutes later Surrey Credit Union were back in the lead on an unassisted goal by B. Clark. At 12:53 P. Ross set up T. Radna for Dawson Brill for a 4-3 lead. Surrey Credit Union came back with two quick goals both from K. Hilliard with B. Bates assisting on one, making it 6-4, but with two minutes remaining Dawson Brill added one more from P. Ross, unassisted, for a final score of 6-5 for Surrey Credit Union.

OFI lose to Aldergrove Drug Mart

ALDERGROVE — O.F.I. lost to Aldergrove Drug Mart on Saturday in a one-sided game.

O.F.I. took the lead at 17:28 of the first from C. Evanoff assisted by G. Anderson, but minutes later Drug Mart scored from Zazula, assisted by K. Braune, and went from there to win the game 4-1. T. Bondarchuk added one more for Drug Mart in the last few second for a 2-1 lead after the first period. Bondarchuk and Meyer scored one apiece. Bowes assisting both, in the second period to give Drug Mart the 4-1 lead, and the game.

The Aldergrove Stars won this one big 9-2 over the Elks. Here the Star's Kevin Anderson tries for a goal 15 seconds into the game on Saturday.

Bret Mash photo

Quiring Motors beat Kohlers Meats

ALDERGROVE — Quiring's and Kohler's play on Sunday ended with Quirings coming away the victors.

Quirings went ahead already at the 16:35 of the first with the only goal of the period from D. Grigg, unassisted. Jeff Clark tied it in the second period, unassisted for Kohler's and a one all tie, but Quiring's added three more goals by S. Beasley from West, J. Creasy unassisted and G. Reynolds unassisted for a 4-1 lead at the end of the second.

Quirings went further ahead in the third period adding another four goals by K. Saulkner with two, and G. Reynolds and S. Beasley each with one, with West, Beasley, and Creasy getting assists. B. Thompson added one more for Kohlers before the game ended for a final score of 8-2 for Quirings.

OK Tire hot and cold

ALDERGROVE — OK Tire split a pair of games in men's B league play last week. On Monday, OK Tire came up with a strong effort to beat Mission Dairy Queen 6-4. The early part of the game was dominated by Mission as they outshot and outplayed Aldergrove but could only managed a 3-3 tie at the half. Terry Chovan, Grant Fritzke and Rick Mayo scored for OK Tire while Smith, Johnston and Dever replied for Mission.

In the second half it was all OK Tire as they outshot Mission 14-6 and outscored them 3-1. John McNaught scored a pair and Simon Stratis got one to round out Aldergrove's scoring.

This past Sunday, OK Tire came up flat as they were beaten 5-3 by Towne Cinema. Again they were outplayed in the first half but managed a 3-1 lead mid-way through the game. John McNaught, Grant Roberg and Dave Fiander scored for OK Tire while Gary Gowland put Towne Cinema on the board.

In the second half, Aldergrove watched their lead vanish as Towne Cinema stormed out and scored four unassisted goals. Tom Brown, Kent Reimer, Dave Woods, and Pat Weibe all found the mark for Towne Cinema. The game was actually not as close as the score indicates as Aldergrove was outshot 32-16.

Dams Pee Wee Rep beat Mission

ALDERGROVE — Dams Pee Wee rep's played Mission here on Sunday in a game where the local boys won it 9-4. Dams came out flying and scoring four quick goals. Briggs with the first from Dancy at 12:43, Dancy from Young and Watson at 10:29, Jones from Rynn at 9:23 and Miller from Baller at 7:11 for a 4-0 lead at the end of the first. That combined with the good goaltending of LeBlanc showed to be the difference of the two teams.

Dams continued their strong play, resulting in three more goals with Mission getting one. Scoring for Dams were Watson from Levallee and Dancy, Dancy unassisted and Dancy from Watson and Levallee, and for Mission Quinnell, for a 7-1 lead after two periods of play.

K. Briggs added another one for Aldergrove at 12:25 of the third from Theadore and seconds later Slater got the ninth goal from Theadore. Mission added three goals in the third from Quinnell, Murphy and Castle with Tissen, Castle, Dhindsa and Quinnell getting assists. Final score 9-4 for Aldergrove.

VANCOUVER — Figure skating's reigning queen will star in Schmockey '78 at the Pacific Coliseum January 22.

The champion of the world, Linda Fratianne, will skate one of her rare exhibition performances during the Media-Kinsmen annual kick-off to the Mothers' March for the disabled.

Fratianne, 17, the California girl who stunned the experts by capturing the world championship in Tokyo last spring, is also the defending United States champion.

John Best, general manager of the Vancouver Whitecaps who is serving as general chairman of Schmockey '78, said the Vancouver performance by Miss Fratianne would be her only appearance in Canada in the coming year.

"She's a pretty and exciting girl, and a marvellous athlete," Best said. Tickets for the afternoon of fun on ice are $1.50 and on sale at all Shoppers Drug Marts.

Dave Neumeyer, Kinsmen chairman of Schmockey, said the committee is hoping for a "bloodless" chariot race this year. He said the rules for the race, in which mayors of Lower Mainland and Fraser Valley municipalities are driven in Kinsmen-built ice chariots, have been tightened to prevent further serious injuries to the politicians. The world-famous Beefeater Band will perform again, in the 10th Annual Schmockey.

Guide to Aldergrove

To locate the businesses advertised here, find their number in their ad and locate same on this map.

In the case of streets having more than one name, all names have been provided for your convenience.

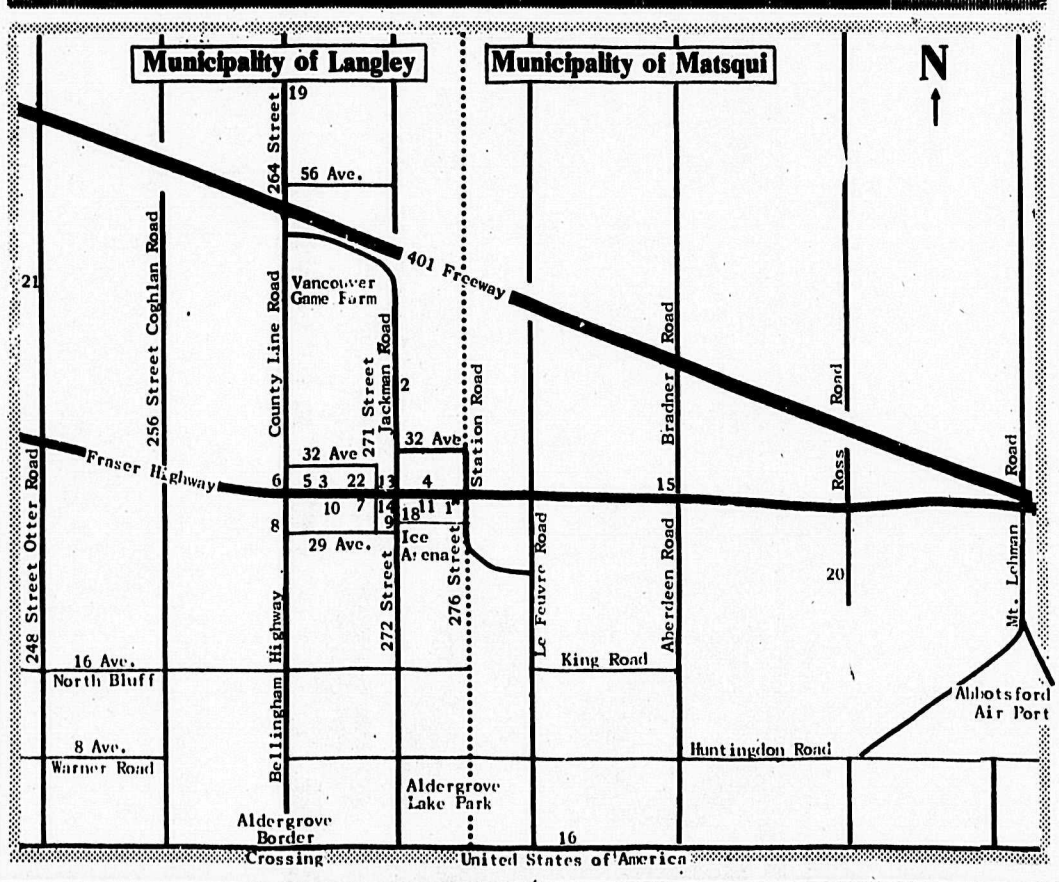

Jim Nikkel WELDING
856 2357
Machinery & Equip, Repairs Steel Fabricating
Fraser Hwy. at LeFeuvre

19 Aldergrove Freezer Meats Ltd.
PHONE 856-2116
6234-264th St. Aldergrove

1 J.F. Butler & Sons Ltd.
PLUMBING & HEATING
WATER PUMPS
Sales & Service
856-2685
27412 Fraser Hwy., Aldergrove

3 BAKERVIEW GARDENS
Floral Arrangements for All Occasions.
26641 Fraser Highway
856-2215

4 Aldergrove Radio & TV
We sell the best & service the rest.
Electrohome & Admiral Products
856-8533

16 TRI-CITY PAVING LTD.
RESIDENTIAL & COMMERCIAL PAVING
Custom Work - Grading
Gravel Hauling
Free estimates without obligation
Call 856-7158
28157 Boundary Road (0 Ave.)

13 FERGUSON'S COLD STORAGE
Locker Meats & Groceries
856-2424

15 K & H TRANSPORT SERVICES LTD.
856-8674
28761 Fraser Highway

COUNTRY FREEZER MEATS
Complete service to your convenience.
Ross Rd. Aldergrove
20 2245 Phone 856-7413

11 Aldergrove Better Shoe Store
A.M. Courtemanche
Practipedist 856-2616

22 R & M TIRE LTD.
CAR AND TRUCK TIRES
NEW, USED & RECAPS
Phone 856-5011
(Res.) 856-8531
26827 FRASER HWY. ALDERGROVE
Two blocks west of Alder Inn Hotel

Others may hurry - but we are always
856-2698
Open 6:30 a.m.
Speedie's Service
JOHN SPEEDIE sez:
In the game of love we claim,
There is only one reward.
It's not how you play the game,
But how often you have scored.
Groceries - Gas - Oil
SHELL

5 ROYAL CANADIAN LEGION, Br. 265
BINGO
Every Tuesday night.
Penny-Ante Game: 7 pm
Regular Bingo: 8 pm
We cater to Weddings, Banquets, etc.
Ph.: 856-8057 or 856-2826

7 Sunny Days Flowers
856-8360

9 Aldergrove Drug Mart
OPEN 9 - 9 Monday to Friday
9 - 6 Saturday 12 - 6 Sunday
ALDERGROVE CENTRE MALL 856-7000

6 SPEEDIE'S SHELL SERVICE
6:30 a.m. - 9 p.m.
Groceries Gas - Oil
Corner Fraser Highway & County Road 856-2698

8 Farm-Fresh White & Brown Eggs
CACKLEBERRY FARM (1974) LTD.
Open daily 1 to 6 pm
2883-264 St., Aldergrove
856-5265

Aldergrove's 11
PHOTOHOUSE
complete photography
27314 Fr. Hwy. Ph.856-5715

Kohler's European Sausage 2
Custom Kill & Cutting
Wrapping & Freezing
We sell locker orders
3338-272 Street 856-8938

CLASSIFIED ADS Phone 856-8303 or 856-5212

CLASSIFIED DIRECTORY

1. Announcements and Coming Events.
2. Personals
3. In Memoriam
4. Engagements and Weddings
5. Births
6. Lost and Found
7. Legals
8. Travel
9. Business Services and Miscellaneous
10. Lessons
11. Landscaping and Nursery Supplies
12. Tractor Work
13. Well Drilling
14. Septic Tanks
15. Gravel Sales
16. Paving
17. Bldg. Construction
18. Brick Work
19. Gyproc and Stucco
20. Plumbing
21. Electrical
22. Topsoil and Manure
23. Hay Sales
24. Fuel
25. Auction
26. Professional Services Miscellaneous
27. Appraisals
28. Accounting and Bookkeeping
29. Finance
30. Situations Wanted
31. Jobs Available
32. Rentals
33. Wanted to Rent
34. Miscellaneous for Sale
35. Livestock
36. Poultry
37. Pets
38. Garden Produce
39. Music
40. Building Supplies
41. Property for Sale
42. Homes for Sale
43. Mobile Homes
44. Furniture
45. Household Appliances
46. Holiday and Utility Trailers
47. Miscellaneous Wanted
48. Boats for Sale
49. Machinery and Equipment
50. Automotive Supplies
51. Motorcycles
52. Cars
53. Trucks

AGREEMENT

It is agreed by any advertiser requesting space that liability of the Central Fraser Valley Star in event of failure to publish an advertisement or in event that errors occur in publishing of an advertisement, shall be limited to the amount paid by the advertiser for that portion of the advertising space occupied by incorrect item only, and that there shall be no liability in any event beyond amount paid for such advertisement. No responsibility is accepted by the newspaper when copy is not submitted or verified in writing.

Phone your ad to: **856-8303** or **856-5212.**

Central Fraser Valley Star, Box 220, Aldergrove, B.C. V0X 1A0

Classified Advertising Rates per March 15,1977

10 cents per word; $2.25 minimum charge for first insertion. Consecutive repeats — 10 cents per word; $1.75 minimum charge. Box Numbers — $1.00 extra.

Deadlines for classified ads are 2:00 p.m. Monday and for too late to classify 12:00 noon Tuesday.

The classified telephone numbers are **856-8303** or **856-5212.**

OFFICE HOURS

Office hours for The Star are 8 a.m. - 5 p.m. Monday and Tuesday. Wednesday, Thursday and Friday 9 a.m. - 5 p.m. Saturday 10 a.m. - 4 p.m. Closed 12:30 - 1 p.m. Wednesday and Saturdays only.

FREE★ Classified Coupon

★**Free to** Aldergrove Star **subscribers only.**

Subscribers are entitled to one 15 word ad per week [NON-Commercial].use this form and mail or bring to our offices - must arrive before Monday noon. Any additional words over the free 15 must be on another sheet of paper - and there is a charge of 10 cents for each additional word.

Classification heading_____

Please insert for ____weeks.

My name is:_____

Address_____

Phone_____

Our address is:

The Aldergrove Star

P.O. Box 220, Aldergrove, B.C. V0X 1A0

27120 Fraser Hwy., Aldergrove

Or telephone 856-8303 or 856-5212.

Non-Subscribers—

To receive The Aldergrove Star every week in your mailbox, as well as qualify for our FREE Classified offer, simply fill out the form below and mail to our offices.

Name_____

Mailing Address_____

Phone_____

1 year - $4.50 ☐ **2 years - $7.00** ☐

O.A.P. rate - $2.25 per year ☐

Please enclose cheque or money order with subscription order.

1. Announcements & Coming Events

St. Ann's Catholic church 2826 - 272 Street, Aldergrove, 856-2841. Masses: Saturday 8:00 p.m. Sunday 8:30, 11:00 a.m. Confession: Saturday 7-7:45 p.m. 11-TF

"Laura's Place" Tea cup and card reading. Mission Oaks Mall 33253 - 1st Avenue, Mission, B.C. 826-5530. 45-24

Dance to be held at Coghlan Community hall, corner of 68th Ave. and 256 Street, January 28, 1978. Next dance Feb. 25, 1978. Phone 856-4018 Joyce Kee or 856-8577 M. Willoughby or 856-6032 Mary Twemlow after 6 p.m. 51-5

White Elephant sale, Coghlan Community hall, Sunday, Jan. 22, 1978. 10:00 a.m. Donations are greatly appreciated. Call 856-4018 or 856-6284. 51-4

Flea Market Aldergrove Legion every Sunday 9:30 - 4 p.m. Table rental $5.00. Admission 25c Phone **856-5639.** 39-4285-TF

O.A.P.O. Old Time Dance 1st and 3rd Saturday. 8 p.m., admission $1.50 includes lunch. Aldergrove O.A.P. hall. 1-TF

The bottle drive that the Double T 4-H Horse Club had planned for January 7, was cancelled because of the bad weather. It will be held, instead on Saturday, January 14 from 10 a.m. to 4 p.m. 2-1

2. Personals

I wish to express my sincere gratitude to my husband, my children, and to all who gave their kindness, sympathy, beautiful cards, floral tributes and donations. Special thanks to the Ladies of Immanuel Lutheran, and to Rev. H. Schmidt for his consoling words in the loss of a beloved daughter and grandson.

Mrs. Alice Sundgren 2-1

I wish to express my thanks to all my neighbors and friends for their kindness towards me during the past year.

Sincerely,

Laura Belle Rossiter 2-1

Artex - liquid embroidery demonstrations. For further info call Joan at 856-6844. 40-20

Do you have a drinking problem? If so and you wish to stop, Alcoholics Anonymous can assist you. Write to Box 782, Aldergrove or phone **856-8240.** 46-4724-TF

If there's someone special who wants a housekeeper or companion, has own furniture, phone 856-4828. 51-3

If someone in your family has a drinking problem, you can see what it's doing to them. But can you see what it's doing to you? For information and help contact Al Anon ask for Isabell 856-7259. 28-TF

"The time fore-ordained unto the peoples and kindreds of the earth is now come. The promises of God as recorded in the Holy Scriptures, have all been fulfilled. Out of Zion hath gone forth the Law of God, and Jerusalem and the hills and land thereof, are filled with the glory of His Revelation...."

-Baha' 'u' lla'h

THE BAHA'I FAITH

Eves. **859-2571**

530-9652 **856-1339**

Widow pensioner late sixties, would like to meet gentleman for companionship. Object matrimony. Write in care of Box 118, Aldergrove Star. 2-4812-3

A quiet lonely woman would like to meet kind, tall, respectable gentleman, not over 60 years of age. A social drinker only and non-smoker. Reply to Box 117, Aldergrove Star. 2-4811-2

9. Business Services

KEN-ROD OFFICE EQUIPMENT

SHARP - ROYAL - ROCKWELL

•SALES •SERVICE •RENTALS

Typewriters-Calculators -Cash Registers -Adding Machines

20350 Logan Ave., Langley 530-0794

OTTER POWER DIGGING

- Light excavating & Backhoe
- Levelling • Loading
- Backfilling
- Power Poles supplied & erected
- Perimeter drains
- Water Lines

Single &xel dump truck

NO JOB TOO SMALL

PHONE 856-6959

3- 2033-TF

Avoid lighting problems — bring in your blueprints and let us assist you in planning and selecting lighting to suit your personal decor.

CUSTOM HOME LIGHTING

2909 - 272nd St., Aldergrove

Hours: 9-5:30 Mon. - Sat.

Bus. **856-1322**

Res. **856-7826**

LIGHTING

Home owners, contractors, hobbyists. Complete personalized planning and sales.

CUSTOM HOME LIGHTING

Hours: 9-5:30 Mon. - Sat.

2969 - 272nd St., Aldergrove

Phone: Bus. **856-1322**

Res. **856-7826**

Penzkofer Fast Saw

Phone 856-8430

Lawn mower & small engine repairs.

28728 Fraser Hwy., Aldergrove

VALLEY BUSINESS SERVICES

Telephone answering
Xerox Copier
Typing
Dicta-Typing
Invoicing
Bookkeeping

856-5514 or 533-1772

51-7527-TF

Welding fabricating, no job too big or too small. 856-5343. 48-12

Valley Stenograph Ltd.

2462 McCallum Rd.

Abbotsford, B.C.

GENERAL SECRETARIAL SERVICE

- Financial statements, reports, billing, mailing
- Reproduction
- Correspondence
- Resumes
- Personal Income Tax
- 0-5 Telephone Answering Service
- Temporary Replacement Staff

PROMPT EFFICIENT SERVICE

859-6511

10. Lessons

Used Gulbranson Pacemaker Organ
Used Conn 642 organ
Used Console Pianos
Used Thomas Troubadour 181 organ

Visit the Total Music Shop at

CARILLON MUSIC LTD.

Two locations

2849 North Rd., Burnaby

931-4477

7171 - 136B St., Surrey

591-1161

2-7647-1

MUSIC LESSONS

- Piano
- Accordion
- Organ
- Guitar
- Saxophone
- Drums

Popular and Classical Individual Lessons

Rental Instruments available

Phone **856-2941**

1-7636-4

12. Tractor Work

ORANGO EXCAVATING

Track mounted hoe with 20 foot reach. Cat and backhoe work, trenching, excavating, wells, septic fields, backfill and light clearing. **856-8327.** 14-2211-TF

PETERS BACKHOE SERVICE

Sewer and water lines, leveling, loading, ditching, light excavating, and road building. Reasonable rates. 534-0468. 30-TF

12. Tractor Work

JIM FAIRHURST — SONS

Backhoe Service

EXTEND-A-HOE

- Ditching
- Water lines
- Perimeter drains
- Drain fields
- Wells
- Basements
- Backfilling

Weekdays or weekends

856-6477

5-2107-TF

Custom baling, tractor work, tree moving. **594-8040.** 24-3780-TF

Karl Deglan bulldozing, excavating, leveling and landscaping; clearing and burning. Wide track cat loader equipped with Du-all blade. **856-5032.** 37-4219-TF

15. Gravel Sales

GODDARD TRUCKING & EXCAVATING LTD.

JD 3500 Track Loader & Back Hoe.
JD 350 with all Hydraulic Blade
941B Cat Loader
Gravel Sales - Top Soil
Septic Fill - Tandem Dump Hire

Phone **534-3863**

21899 - 61 Ave.

R.R. #8

Langley, B.C.

V3A 6H4

35-6194-19

16. Paving

TRI-CITY PAVING LTD.

FREE ESTIMATES

Residential & Commercial

Phone 856-7158

17. Building Construction

GENERAL CONTRACTING

CUSTOM BUILT HOMES BARNS - COMMERCIAL

FALK BROS. CONSTRUCTION

Phone Bus. 859-5947

Res. 859-7510

EMAN CONSTRUCTION Ltd.

Industrial - Commercial - Civil

Turn-key Projects

FREE ESTIMATES

Phone (24 hr.) **856-6508**

49-7171-TF

A.E.F. Enterprises Phone **856-7335.** Commercial - custom homes - renovations, will do plans. 51-4780-TF

18. Brickwork

Fred Eanes Masonry, brick work, block work, all types. Discount on fireplace facings. Phone **856-2781** after 5 p.m. 50-4751-TF

19. Gyproc & Stucco

DRYWALL

Textured Ceilings

FREE ESTIMATES

Ph. 530-4790

DRYWALL

FINISHING & SPRAYTEX CEILINGS

FALK BROS. CONSTRUCTION

Phone Bus. 859-5947

Res. 859-7510

Electrical

Electrial work. Reasonable rates. 856-1450. 2-12

22. Topsoil & Manure

15 yds. chicken or turkey manure fresh $25.00
15 yds. stock pile $30.00
Mushroom manure $5 per yd.

Limpright

The Manure King Ltd.

Phone **856-8438** 11-TF

Black topsoil, $6.00 yd. delivered. Well-rotted cow manure, $5.00 yd. delivered. Topsoil mixed with manure, $6.50 yd. Brown topsoil, $6.00 yd. Also dirt fill, minimum delivery 5 yds. Add $1.00 per yd. additional charge for all orders under 10 yds. **531-2111.** 10-3347-TF

No. 1 topsoil, also bulldozing and backhoe. Call Wayne 853-9374. 44-12

Clean well rotted cow manure. Use as topsoil. 856-2733 noon or evenings. 42-12

22. Topsoil & Manure

Mushroom manure available at 26275 - 24th Avenue, 856-2454. 45-12

23. Hay For Sale

Good local hay for sale $1.25 per bale. 856-2198. 43-12

For sale good quality highland hay. $1.50 per bale. 856-8668. 2-4

Hay for sale. 856-7929. 2-2

Alfalfa mix. Will deliver. 856-5509. 2-1

For sale good highland hay. Large bales. 1st and 2nd cut. 856-2223. 1-8

Alfalfa hay for sale $4. bale. 856-7843. 50-8

Nice alfalfa - first cut - barn stored, no rain; excellent for dairy cows. $85 per ton. Load lots. **856-7843.** 43-4443-TF

ALFALFA

All 4 cuttings of **PREMIUM QUALITY ALFALFA** or **ALFALFA MIX** available from Eastern Washington or B.C. Interior. Let our barn crew stack this **MILK PRODUCING** hay right where you want it. We also have truck loads of **EXCELLENT QUALITY ALFALFA CUBES** waiting to be fed with your silage. Sale by the **BALE** or **TON** lots are available at

SUNRISE FARMS

1551 Sumas Way

ABBOTSFORD, B.C.

PHONE 853-5991

39-6512-TF

THOMPSON HAY SALES

Alfalfa and straw. Excellent for sheep, goats, calves, horses. By the bale or ton. Deliveries 1 ton and over. Information available, 1840 - 256th Street, Aldergrove. 856-7843. 40-TF

Vanderveen Hay Sales

The name in Hay

18726 - #10 Highway

Surrey

576-1177 13-TF

650 bales in barn in Abbotsford area. 853-6650. 2-2

Interprovincial Hay

New Crop Alfalfa
Pre-bloom - also
Grass Mix
Open 25 a day
Ph: 856-6064

23-5160-TF

24. Fuel

Shavings by pushout, also fine sawdust ideal for bedding. Phone 856-4509. 11-3412-TF

Well seasoned split alder firewood for sale, we deliver or you pickup. 856-8778. 2-6

Fir Shavings

Available immediately. Best bedding for horses, cattle or chickens also in paddocks. Special rate for large orders (over 30 units). Also available pure Cedar Hog Fuel. Approved by GVWD.

SARAI TRUCKING

Phone anytime

584-1295 **585-3414**

2-1992-TF

Hardwood fireplace wood delivered in the Abbotsford, Aldergrove area. 856-8749. 40-31

28. Accounting & Bookkeeping

C.J. WATT & S.M. BUTCHER

CERTIFIED GENERAL ACCOUNTANTS

27306 Fraser Hwy Aldergrove

P.O. Box 26 Ph.: 856-4141

Experienced accountant capable of handling all your bookkeeping requirements, in your office or mine. Monthly financial statements, year-end tax returns, including preparation of T4's for 1977 and personal tax returns. Reasonable rates. 859-5515. 2-4815-4

28. Accounting & Bookkeeping

HANDY OFFICE SERVICES LTD.

2048 Beaver Street,

Clearbrook

ACCOUNTING

INCOME TAX RETURNS

HANK VAN DONSELAAR

PUBLIC ACCOUNTANT

853-0505

E. Friesen & Co.

Accountants & Income Tax Consultants

Phone **856-7591**

43-6430-TF

30. Situations Wanted

Large play area, fenced yard, mother with two will babysit. 856-5645. 49-8

Babysitting at our home, also house sit for vacationeers. Phone 856-4849. Also Fuller Brush demo. 50-36

Drummer available. Weekend work. Phone 856-5763. 50-8

Wanted - remodelling, wall papering and painting. Reasonable price. **856-7360.** 1-1843-TF

Reliable experienced lady wants janitorial contracts. Call Diane at 856-4816. 37-16

Handyman reasonable rates. 856-4816. 31-24

Secretary seeking permanent employment. 11 years experience. No shorthand. Aldergrove area. 856-5286. 1-4

Day care in my home. Vicinity Clearbrook Road and S. Fraserway. 853-9073. 1-8

Carpenter for hire. Renovations, basements and finishing work. Free estimates. **859-3875.** 1-4793-2

Conscientious reliable lady seeking work as receptionist or clerk in Aldergrove. Phone 856-7585. 51-3

Reliable daycare in my home; full or part time; day or evening; hot lunches; $4.50 day or 75c/hour. 856-8892. 2-4

Framing and finishing of apartments and houses. We also build new homes, farm buildings and commercial and offer supervision. For free estimates or hourly. Call Walter **531-9915** or Larry **530-7684.** 2-4816-TF

Repairs of all kinds. Rec rooms, and steps. 856-6805. 2-8

31. Jobs Available

Part time receptionist wanted. Bookkeeping experience, typing. Office experience desirable. Send resume to Box 548, Aldergrove V0X 1A0. 1-4798-3

Experienced pipe layer, carpenter, and foreman wanted. Phone **856-6508.** 1-4794-2

Mushroom pickers wanted. 856-6536. 2-2

Require bookkeeper, full time for receivables, payrolls, credits, payables and monthly statements etc. Call **856-2514.** 2-4819-2

Older woman preferred, 3 or 4 days per week. Two children. Transportation provided if necessary, in my home. **856-4874.** 2-4813-1

32. Rentals

Blue Star Motel

Furnished 2 br. units for rent, by day or week.

28044 Fraser Hwy.,

856-8125

28-3911-TF

Deluxe one bedroom suite for rent in Aldergrove. 856-5327. 45-30

2 bedroom, detached duplex. $250. Available Dec. 15. 856-4588. 49-12

Office space for rent, corner 272 and 30th. $3.75 sq. ft. plus percentage of taxes. Phone **856-4174.** 51-4784-4

For rent, 800 sq. ft. commercial space at 2905 - 272nd Street, Aldergrove. **859-3757.** 51-4779-TF

32. Rentals

3 bdrm. home, complete with rumpus room, 26761 - 32 Ave., Phone 856-7544. 1-2

Small one bedroom house for rent. $150 per month. 3 acres, dry barn. 856-5251. North on 272. 1-2

One br. cabin to rent, Aldergrove Trailer Park, suit one or two adults. Avail. after Jan. 15. **856-2282.** 1-4792-4

Large one bedroom suite. W/W carpet, fridge, stove, heat and electricity included. Pets allowed. $225. 856-2126. 50-4

For rent, available Jan. 1, 1 bedroom apartment, downtown Aldergrove. Near shopping, bus and laundromat. Quiet persons only. Please phone 856-8303. After 6 p.m. 856-8217. 49-TF

Aldergrove 2 bedroom 4-plex, fridge, stove, wall to wall, no pets, avail. Feb. 1st. $200 month. **576-6105.** 1-4801-3

20 acres good pasture land. Small house and barn. Avail. Phone 988-3240. 1-2

3 br. house on half acre for rent, on Fraser Hwy., close to shopping centre, includes fridge, stove, dishwasher, drapes. **946-9357, 946-2570.** 1-4791-4

One bedroom apt. in Aldergrove. New includes fridge, stove, drapes, available Jan. 1, 1978. Phone **856-6347** after 5 p.m. 1-4795-2

4 bedroom house and barn, on acreage. Aldergrove area. **856-8484.** 2-4810-4

2 acre hobby farm. 2 bedroom house, redecor. Refs. $400 a month at 27676 Fraser Hwy. 856-8293. 2-2

33. Wanted to Rent

Responsible couple with 2 children requires house to rent. Reasonable. 856-4816. 49-12

Older one or two bedroom house, large lot or acreage. In Langley Aldergrove area. A.S.A.P. **856-5068** after 5 p.m. or **533-1333.** Have one pet. 1-4797-2

34. Miscellaneous for Sale

Sacrifice like super new Kirby vacuum for ½ the original price $250 includes all attachments, plus rug shampooer equipment. 1 year guarantee. **856-7092.** 51-4787-3

Baycrest cassette recorder, like new $20. Phone after 5. 856-5256. 1-2

One pair girls figure skates, size 4 $5. 16" hardwood $35 cord. 856-2098. 1-2

Two 15" snow tires like new on Ford rims. $30. 859-5996. 1-3

19 piece waterless cookware set $220 OBO. 8mm movie camera and projector $70. Bookcase. 856-7578. 1-3

Double bed like new, curling sweater, all wool. Size 40. 856-7168. 1-2

Wooden canopy first $25 takes. 859-6481. 1-2

2 — 15" snow tires, mounted on Dodge rims. Also 4 — 10-15LT dessert dog tires, cheap. 856-6577. 51-7

1 Viking auto washer, 2 temp, 2 cycle, asking $95 OBO. 856-8955. 1-2

4 good truck tires, size 825x20 - 10 ply. 1 - 14" tire winter tread radial. 856-2774. 1-3

Lovely hand carvings. Nootka Motis. 856-5452. 1-2

Two 12 gallon auxiliary gas tanks with sending units. $40 set. 856-5383. 51-3

Fencer $15. Motorcycle battery $2.00. Rochester 2 barrel carb., like new $20. Motorcycle luggage rack $2. 856-4254. 51-3

Nordic ski boots, size 11, good condition. 856-2974. 51-3

34. Misc. For Sale

For sale variety of houseplants. 856-8550. 43-12

BOU—MATIC MILKERS
Rubber replacements for most milkers.
MURPHY and WAKEFIELD
32393 S. Fraserway, Abbotsford. **853-3321.** 1-TF

45 gallon steel drums for sale. $2.50 each. Apply Matsqui 4-H Holstein and Tractor clubs. 853-1693. 13-TF

For sale steer beef by the half, also highland hay $1.50 per bale. 856-2674. 44-12

Proctor Silex coffee Magic coffee maker. Very good cond. $25. Phone 856-4880. 50-4

Variety of house plants for sale. Also 3 St. Bernard cross pups $10 each. 856-8091. 49-10

Antique cast iron fireplace $225. Brass fireplace fender $40. 826-2002 evenings. 50-4

Fischer ski and boots, $175, like new. Lawn mower $50. Shag carpet cleaner. 856-2322. 51-3

FRASER VALLEY FURNITURE
"Used Furniture and Appliances at Reasonable Prices.
BUY — SELL
Open Monday thru Saturday
9:30 to 5:30 — Open Fridays
9:30 to 9:00 p.m.
33789 Essendene Avenue
Across from Fraser Valley Inn
Abbotsford, B.C. V2S 2M1
"Del" **853-8420** "Jim"
38-6340-TF

R & M TIRE Ltd.-
Car and Truck Tires
New, Used and Recaps
Phone: 856-5011
[Res.] 856-8531
26827 Fraser Highway
Aldergrove

New and used doors for sale. Storm and screen. Various sizes 853-8660 at noon or after 5 p.m. 42-12

SACRIFICE
Tempered plate glass
3/16" thick - 34"x78".
Close in your sundeck now.
$18 per sheet.
Phone **NUFAB**
22470 Fraser Hwy., Langley **530-6201**
2-7654-1

Four 14x6 four holed mags, fits 1968 or older V.W. with lug nuts and caps. 856-4472. 2-4

45 gallon oak whiskey barrels. $12. each. 856-2143. 2-1

Firewood for sale. $45 with delivery also lamb fur coat, like new $190. 856-7172. 2-6

2 Ford and 2 Chevy mags. 14" good condition. $50 OBO. Call Chris at 530-8178. 2-2

Two 13" Valiant rims. One 14" Ford rim. 856-7800. 2-2

Red shag rug 12x14 $95. Crystal swag lamp $28. Built-in range (Coppertone) $95. Rocking chair. **856-5700.** 2-4828-1

Wringer washer for sale. Good cond. $100. 856-8215. 2-1

Four summer tires, whitewalls H78-15 $95. Seasoned alder firewood. 856-8620. 2-4

Air rifle .177 calibre $5.00 and Crosman Mark I target .22 calibre pell gun. As new $25. 856-4254. 2-1

Dimplex heater, wringer-washer. TV, radio, record player comb. New Viking skiis. Wood Romoli table top. Wigs. 859-1875. 1-2

Electrohome wall heater $18. Brown arborite table $12. Mangle ironer, trade for what have you. 856-5848. 2-3

8 ft. canopy will fit G. Mor Ford pick up. Also firewood for sale. 856-8091. 2-3

20 h.p. electric motor with starter box. Offers. Parts for 61 Merc p.u. 856-6695. 2-3

35. Livestock

2 reg. Hampshire Ewes. Good quality, ready to lamb. Offers to $125 each. 856-5251 or 324-2966. 2-2

Wanted to buy — unwanted horses. Top price paid. Bud Noel: 530-8271. 47-TF

11'x11' box stalls for rent in new barn. Also outdoor riding arena. 856-6961 or 530-6022. 51-6

35. Livestock

Hourly Horseback riding. Webb's Holiday Acres. 1128 - 256th Street. Ph. **856-8733.** 8-3231-TF

We buy livestock, cattle, hogs, sheep and claves. 3328 - 272 Street, Aldergrove. **856-8938.** 1-TF

HAULING
HORSES AND CATTLE
ANYWHERE ANYTIME
HERD RATES
PHONE 856-2801

Tack'n Tales
856-5511
Purina Feeds
Drive
English Equipment
27124 FRASER HWY.
ALDERGROVE

2 pinto horses $250 each or $400 for both and western saddle $100. 856-7227. 1-3

Horses and ponies for sale. Good selection of well broken horses and saddle ponies. Also new and used tack. **856-6488.** 49-4537-TF

Wanted - unwanted horses. Top prices paid. 856-6488. 49-TF

O.D.F.I.
3548 - 248 St.
856-2517 Aldergrove **530-9588**
SUPPLIERS of BULK & SACKED FEED
Come and talk to us about how best to winter your livestock.
50-7432-TF

RUSTY BUCKLE HARNESS & SADDLE SHOP
Manufacturing & repairs
7087 Bradner Road,
RR#1 Mt. Lehman
856-7638
Hours: After 5 p.m. and all day Saturday
38-6345-TF

Goat buck service, Alpine, La Mancha, Nubian, Saanen, Toggenburg, top blood lines from USA and Canada. 856-7939. 40-20

Four Armstrong cattle gates, livestock pens, stalls, chutes, etc. Call **853-5185.** 50-4767-4

Wanted unwanted horses, will pay up to $200. **574-7367.** 45-4489-50

For sale thoroughbred brood mare, 8 years old, chestnut, open to offers. 856-4751. 1-2

Horse boarding, full board with stall $85. Full feed with loafing area - paddock $70. 856-7533. 2-2

1½ year old sow. Has had two litters, last litter 12. 856-2667. 2-2

2-year-old Jersey heifer with new-born heifer calf. Big udder. 856-5485. 2-1

36. Poultry

1 pair Black Shouldered Peacocks and some pheasants. 856-5580. 51-8

Willow Hobby Farm
Peacocks, pheasants, Guineas
Pigeons, ducks, geese,
Chickens, rabbits.
Chargex accepted.
856-6481
28941 Fraser Highway
49-7101-TF

37. Pets

DOG GROOMING
by appointment
Poodles a specialty
10 years experience
- all breeds
Days, eves., weekends
856-8204 or 856-6224
After 6 pm.
964 -256 St., Aldergrove

Valley Dog Training Club Obedience Classes. Beginners and advanced classes start Thursday, Jan. 12. Phone **534-6593** or **530-7279** or **596-8106.** 51-4777-3

37.Pets

Collie Pyranese cross pups, ready to go at $15. Will save for Xmas. 856-7071. 51-4

Pomeranian stud available by CDN & AM Ch. Skylark Annamon Banner. 856-8204 after 6 p.m. 51-8

Great Dane puppies, registered, from international champion stock. 1220 - 272nd Street, Aldergrove. Phone 856-2252. 51-4

ALDERGROVE KENNELS
Full Boarding
Facilities
Kennel Open for
Inspection
ALDERGROVE KENNELS
26306 56th Ave
Aldergrove
534-2630 **856-2448**

Will give good home to dog or pup. 534-8217. 50-4

FRASER VALLEY DOG FANCIERS OBEDIENCE & CONFORMATION CLASSES
Thursday, January 12, 1978 at
Matsqui Armories (Abbotsford Airport).
Lecture first night - No Dogs
Registration 7:00 - 7:30 p.m.
7 p.m. for beginners obedience
7:45 for handling $2.00 per night
8:30 intermediate obedience
9:15 p.m. advanced
10 week course for $15.00
For more information phone
853-1534
856-4774
1-7637-2

Registered 16 month red and tan Doberman, female, good natured, reasonable to good home. Also some black and brown, 11 week old puppies. Female $50. Male $75. Phone **856-7592.** 2-4830-2

Beautiful German Shepherd puppies for sale. 856-7490. 1-12

Reg. Doberman pups, red and tan, also 1½ year old female, red and tan. 856-7084. 1-4

BIRCH—BARK KENNELS
BOARDING — GROOMING
DELUXE HEATED
KENNELS
MEDICATED BATHS
856-4321
26436-13th Ave., Aldergrove
2-7649-TF

P.B. Greyhound puppies. 856-5700. 2-18

Free spayed choc. pt. Siamese housecat. Phone 856-8607. 2-1

38. Garden Produce

NUFAB
22470 FRASER HWY.,
LANGLEY
530-6201
GREENHOUSES
NUFAB INDUSTRIES
BUILDING SUPPLIES
DURABLE FIBERGLASS
NUFAB CONSTRUCTION SERVICES & SUPPLY INC.
Greenhouses
In stock or will custom build of crystal clear acrylic. 20 year warranty.
SPECIAL PRE-SPRING SALE
Nu-Fab Industries
22470 Fraser Hwy., Langley 530-6201
2-7653-1

39. Music

Versatile band available. "Country Gold". Weddings, banquets, dances. Phone Walt at 856-8810. 48-12

41. Property for Sale

House with five acres for sale. $94,000. 856-8418. 51-10

WALLACE MARTIN
Specializing in
Langley, Aldergrove
properties
Phone: 856-7832
BLOCK BROS.

Private sale Sudden Valley. Beautiful lot. Section I, close to all recreation facilities, on cul-de-sac. $12,900. 856-4221. 45-8

Building lot on 268 St. in Aldergrove. 70'x100'. Near schools and park. $21,500. 856-7565. 2-3

By owner, 10 acres and 1950 sq. ft. home with F.B. High pasture land. Mountain view. Selected tall trees. Numerous features. $127,000. **856-7692.** 2-4814-4

25 acres, 3 year lease, all fenced, 15 acres pasture. 856-8401. 2-1

Beautiful 5 acre hobby farm, in good location. Certified appraisal of $130,000.00 asking $95,900. Corner of Ross Road and Glen Gary. For more info call **856-2827.** 2-4834-3

For sale by owner, $47,500. As new a little better 3 bdrm, ensuite home, finished garage, full basement, near school. Large lot with view. Drive by 34756 Moffet Avenue up from Hatzic general store. Phone **826-8246.** 2-4823-2

INVESTMENT PROPERTIES
Non-conforming duplex on L.U.C. commercial property. *Downtown Aldergrove. Only* $43,900.

1 ACRE
Sub-dividable property, 6 lots with L.U.C. Heart of Aldergrove, has old house all for $49,900.

CLEARED VIEW
4.5 ACRES/LANGLEY
Rolling land in hay. View to North Shore and a bit of Mt. Baker. Septic approval will be obtained. Call to view:
LORNE WILLMENT
856-7306 **530-7147**
SABIL REALTY LTD.

Chilliwack 12 acres. Excellent house and buildings. Appraised $145,500. Asking $130,000. Terms or trade. 823-4407.

42. Homes for Sale

Large level fenced yard with neat, clean starter home, garage in Ymir, B.C. $17,500. 112-357-9986. 1-8

New 3 bedroom basement home, very well built, double carport, close to new shopping centre and school. No agents please. **856-6943.** 51-3

OPEN HOUSE
26947 - 28 Avenue
Sunday 1-4:00
Buy this 1161 sq. ft. 3 bedroom bungalow on large fenced lot with sewer and water. One block from schools, unattached 2 car garage. Excellent financing available. *Only $48,900.*

RANCHER ON 1 ACRE
Beautiful new 1880 sq. ft. rancher on dead end street. 1 acre, sunken livingroom, 3 baths, 2 fireplaces, brick facings, thermal pane, shake roof and more for $87,500.

1 ACRE
New 1605 sq. ft. Beautiful floor plan, deluxe rancher, thermal pane, shakes, sunken livingroom, familyroom, 3 piece ensuite. $77,500.

FAMILY HOME TREED ACRE
1350 sq. ft. 2 storey quality home under construction on beautiful 1 acre. $78,500.
DALE COURVILLE
530-6669
Uplands Realty Ltd.
530-0788
1-4832-1

42. Homes for Sale

ALDERGROVE
Site approximately 10,000 sq. ft. on Fraser Highway. Zoned RR1 but currently in process of being changed to comm. Current business, tire shop and property. Leased at $480 month, good investment opportunity. Call:
NELL HJERPE
856-4462 **856-2571**
530-7147
SABIL REALTY LTD.

4 PLEX
In super A-1 condition. Owner occupied. Near downtown shopping, only 5 yrs. old. 2-3 bdrm. and 2-2 bdrm. units fully self-contained and fireplaces and parking. No vacancy rate. Asking $107,000.

NO STAIRS
"Good Looking" 3 yr. old rancher, almost 1400 sq. ft., like new. Fireplace, 3 bdrms. (enste.) enclosed garage. Large fenced yard. 2 blks. to elem. school. Estate sale.

7 BEDROOMS PLUS!
T.V. rm., study, within 2 or 3 blks. to all amenities. Loads of trees, also fruit and nut trees. Older 2 storey home with character. Good condition. Back lane too.

TUDOR STYLE
On ¾ acre. 5 years but like new. Good quality carpets throughout. Beautiful spacious kitchen with all bit-in appliances. Downstairs all finished with extra's, bdrm., bthrm., rec. rm., large games rm. Garage etc. Please call for further details and viewing anytime:
MARY LEWIS
859-8527 **530-7147** or **856-2577**
SABIL REALTY LTD.
2-7646-1

43. Mobile Homes

Urgent! Must sell double wide mobile home. Reduced to $12,500. Must be moved. 826-9370 between 9:00 - 12:30 and 6 on, in the evening. 46-32

12x68 mobile home, 2 bdrm., 3rd added, utility room and patio on 1¾ acres of leased land. Private and secluded. Land for animals, lots of water. Full price $11,000. **856-5670.** 1-4803-3

One bdrm. trailer for sale. Aldergrove Trailer Park, very reasonable home for one or two adults. 856-2282. 1-4

For sale travel trailer with stove and fridge. Sleeps 5. $1,200 OBO. 856-5538. 2-4

46. Holiday Trailers

1977 Nomad trailer, 20½ ft. used one week. Fully self-contained. $6,500. 856-7227. 51-4

Utility trailers, oil tank, stand and heaters, camper jack, fence posts, bath tub and taps. Phone 856-8118. 2-4

Utility trailer for sale. $35. 853-6397. 2-2

47. Miscellaneous Wanted

Hoover washing machine with hand wringer. 856-2278. 1-4

Roof type ski racks, for small car, reasonable, good cond. 856-5447. 1-2

47. Miscellaneous Wanted

Wanted trees to cut for firewood. 856-4816. 44-10

Canning jars 856-2814. 44-10

SCRAP CARS WANTED
See Bradner Salvage. Phone 856-8378. 1-TF

Wanted 1940-47 Chev ½ ton P.U. box with fenders in good shape. 856-7603. 2-6

49. Machinery & Equipment

Briggs — Stratton motor - repairs, parts. Also V-belts and pulleys. **Murphy and Wakefield,** 32394 South Fraserway, Abbotsford. **853-3321.** 5-TF

Ford 120 tractor and mower like new. 530-9684. 2-6

For sale one 8' tandem pull type disc. One 3.14" bottom plow, 3 pt. hitch. Priced to sell. 3440 - 264 St. 2-3

Century 21
Paris Realty
27080 Fraser Highway,
Aldergrove, B.C. V0X 1A0
(604) 856-2525, Toll Free: 530-0018

LAKE FRONTAGE
Lot at Sudden Valley, build your own year round or ? Very few water frontage lots left.

WITH CLASS ALMOST 1800 SQ. FT.
Wonderful view good potential to develop this property into a real producer.

NORTHERN ALBERTA
3 - ¼ sec. cultivated except for 85 acres bush pasture. How about Ranching? Vendor will look at trades in this area. Machinery also available.

2 BEDROOM
Mobile home in good shape. Many extras, very reasonably priced. $7,000.00.

DOROTHEA KISS	Eves. **859-8459**
MARJORIE JENKINS	Eves. **853-5852**
ERNIE McCONNELL	Eves. **859-5175**

51. Motorcycles

350 Honda, good condition, 856-7837. $480. Ask for Randy. 2-4

52. Cars

66 M.G.B.
1800 cc engine
wire wheels and Radial tires
soft top and Tonneau cover
Very good condition
$1100
Phone 856-2630 after 5 p.m.
856-8303
Ask for Wilf
32-TF

1959 Ford Fairlane Galaxie 500, excellent. Electric windows and seats. All stock except for wheels. 856-5361. 37-32

2 - 1966 VW stationwagons, 1 has partly redone interior and gas heater also all extra parts. Call Mike 856-4472. $1000 OBO. 1-3

68 GMC P.U. (V8 stnd.) rebuilt engine. Clutch and trans. replaced. Body good condition. $1,095 OBO. 856-6689 or 859-7560. 2-2

52.Cars

Ford 170 c.i. motor, complete, with 3 spd. trans., from 1965 Econoline $125 OBO. 856-5645. 48-8

1975 1600 Toyota motor and auto trans. 72 Cricket motor, auto trans with low mileage. 853-0996. 2-2

1973 Mercury Montego. 9 passenger station wagon. 1 owner, power steering, power brakes, power windows, rear speakers, electric defrost. Roof rack, radial tires, asking $2,900 OBO. Phone **856-8860.** 2-4831-2

1966 Chev II station wagon. Immaculate. 856-4273. 2-2

1970 Ford custom 500 station wagon. Excellent running cond. Needs minor body work. 856-1373. 2-2

72 Dodge Charger SE. Many extras. Very good condition. 50,000 miles. $3,400. 856-7307. 2-2

1974 Dart sport. 318 auto. P.B. scoop, spoiler, new tires, air shocks. Asking $2,695. 859-8470 or 856-4101. 2-2

For parts: 1966 Sunbeam Arrow, 66 Fairlane, 2 dr. H.T., 67 Ford 4 dr. 69 Chrysler, 64 Mercury. All parts $1.00 and up. Rebuilt 327 with accessories $650, 230 cyl. and auto $150, 69 Vauxhall motor and trans. $150. 4 spd. ½ Chev $100. 3 spd. Chev. std. $35. Bucket seats $20 to $100 pr. Phone **856-2782.** 2-4821-4822-1

1976 TR7. 856-4217. 2-3

53. Trucks

65 Datsun truck, good running order, new brakes, tires, $650. 5th wheel trailer for tractor. 859-8481. 51-3

68 ½ ton Merc. Auto, 360, V8, dual tanks, good cond. New snow tires. 856-8741. 51-3

Astra 8' canopy for sale. $225. 856-4916. 2-2

68 Dodge P.U., 69 GMC half ton and 73 Pontiac Catalina. 856-5509. 51-4

You've heard them say...
"We stand behind ours", and you've heard, "We stand in front of ours," Well - we stand front, behind and sideways!

See the new "CONCORD" the best small luxury car yet, quality & value!

YOU'LL GO APE OVER OUR PRICES—

See the wide 'body PACER — the sporty GREMLIN — the exciting AMX — the smart MATADOR.

Don't forget American Motors Buyer Protection Plan — full 12 month (20,000 km) warranty from the date of delivery or first use, which ever comes first.

JUNGLE MOTORS LTD.
Complete service and parts — loaner cars available.
19611 Langley ByPass, LANGLEY DL: 01728A **Ph. 530-7361**

Beautiful homes on large treed lots with view and park in the back yard in natural quiet setting in Abbotsford

Every home with basement,
3 bedrooms, 1 or 2 carports

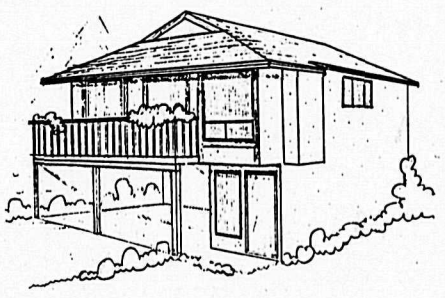

$47,000.00 only $850.00 down

8% FINANCING, 5 YEAR WARRANTY PROGRAM ON THESE QUALITY HOMES

MANY, MANY EXTRAS

✓NHA APPROVED ✓CMHC INSPECTED

Smaller lots with same beautiful home available for only $43,500

DAYS
853-4864
Ask for Dick

RBM CONSTRUCTION

Weekends and Eves.
534-0521

TOO LATE TO CLASSIFY

Chev ½ ton. H.D. 6 cyl., 4 spd., posi track, good cond. $2,195 OBO. 856-8278. 2-4

75 Chev ½ ton P.U. custom deluxe cab. 350 V8, standard. 530-9684. 2-4827-2

FREE
Scrap car pick-up
856-2782
43-6439-TF

Jimmy GMC 4x4, High Sierra, PS & PB, automatic, 350, 16,000 miles, 18 options. $5,975. Phone 856-5355.

54 GMC 14 ft. step van, good cond. $500. 856-5459. 1-4

1969 ½ Chev P.U. with canopy ex. cond. 856-7846. 1-2

69 Chev ½ ton, mech A1, 67,000 miles, with Sportsman canopy. Quick sale $1,250. 856-8563. 1-3

School District #35 (Langley) requires a journeyman painter — Must possess ticket and be proficient in brush, roller, and spray painting. Date and condtions as per current C.U.P.E. Local 1850 collective agreement. Direct written applications to: Mr. E. Young Maintenance Superintendant, School District #35 Langley. 2-4833-1

Free to good home, small Shepherd x dog, loves children. 856-8544. 2-2

2 bdrm. duplex for rent. $130 per month. No dog. 856-2050. 2-6

Mobile home 29x8 $1,500. Good condition on pad 22 at Aloha Trailer Park. Facilities in good working order. 2½ miles west of Clearbrook, 1 mile west of Mt. Lehman Road on Fraser Highway. Call on trailer 15 or phone **859-8765.** 2-4846-1

2 year old quality home, 2 car garage, 2 fireplaces, 10½ rooms. Built in range oven, dish washer, intercom fishpond. 32x16 swimming pool with bubble. Fully fenced and landscaped. Bank appraisal $99,000. Looking for offers to $100,000. 90 percent assumable financing available to qualified purchasers. Private sale. Ken **682-6861** eves, **856-1228.** 2-4844-4845-1

Hall with full facilities, great for receptions, banquets, etc. Accomodate 110. 856-6284 or 856-6032 after 6. 2-TF

Well cured local hay, at the barn $1.50 bale. Len Philips. 8524 Bradner Road. 856-2674, 856-8897. 2-4

For sale ¾ ton 65 Ford, 250 standard shift, standard trans. 20,000 miles on rebuilt motor $900 OBO. **856-7549.** 2-4836-2

Two 17x700 studded snow tires. Two 12" Toyota snow tires with rims. One Toyota 12" tire and wheel. **856-7110.** 2-4834-2

Do you have an old fridge in working order that you would like hauled away. I require 2. Please phone **856-5490.** 2-4829-2

For sale 61 GMC 4 by 4. 307 short wheel base. 71 Duster, 318 automatic, P/S, P/B. **856-8268.** 2-4835-2

Wet, dry, shop vacuum cleaner also wanted 69 or 70 Chev pickup. Good condition. 856-2905. 2-2

Pekenese Collie x, 9 weeks old, free to good home. Fold down couch bed $25. 26758 - 32nd Ave. Apt. 1A after 6. 2-2

Caretaker for horse farm, reliable person with references. Preferably pensioner. Furnished trailer home, plus heat and power in exchange for light duties. **856-6384.** 2-4842-2

For sale 1977 23 ft. Aquarius mini motor home. Low mileage. 856-4359. 2-1

69 Cortina, good running order $400. 856-6175. 2-8

For rent one bedroom house. 856-6398. 2-3

For sale registered polled Herefords. 1 mature bull Spidel breeding, 20 cows, 8 bred heifers, 12 Hereford calves. 856-2786. 2-3

For rent hall suitable for parties up to 150 persons. Complete kitchen and refreshment facilities. Phone 856-8056. 2-TF

Share country home on 5 acres in Aldergrove $175 month. Call Janet after 6. 856-1069. 2-2

German Shepherd X puppy, male, 6 weeks old. Free to good home. 534-9948. 2-2

For rent to working girl or quiet couple. Beautiful 2 bedroom suite in private home. W/W shag throughout, fireplace and built-in bookcase in livingroom. Bath and shower, fridge and stove. Parking. Garden space available. No pets. $230 per month. Heat and light included. Phone 856-5295 or 856-5212 after 12 noon. 2-2

Madam Johnson, palm, teacup, cards, and crystal ball readings. Now open in Clearbrook. For more information call **859-3522** 10 a.m. to 9 p.m. Mon. to Sat. 2-4837-TF

65 Chevy II, 6 standard, 2 door, good gen. cond. Very good tires. $395 or offer. 856-8744. 2-2

Green split fireplace wood $25 a pickup load. Delivered. Phone 856-6576. 2-2

SPRINGFIELD VILLAGE
$39,900 - $45,400
Beautiful 3 bdrm., bsmt. homes, 1140 - 1530 sq. ft., on fully landscaped, individual lots. Fireplaces, balconies, 1½ baths, dble. glazed windows and much more.
PARK & PLAYGROUND
A.H.O.P. FINANCING AVAILABLE
FROM $200 MONTH
Call GEORGE PORTER
Sales Office **530-3255**
Res. **533-2785**
2-4848-TF

Large sun lamp C/W stand $25 like new. 530-1529. 2-2

By owner 4 bedroom, basement home on 1.16 acres. Offer to $73,900. **856-6646.** 2-4838-1

INTERNATIONAL TRUCKS
help you make it in a tough business

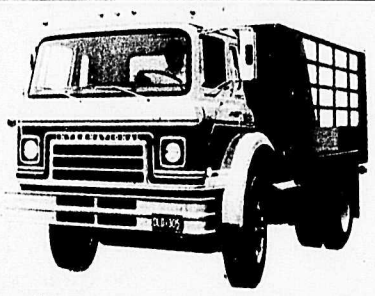

CARGOSTAR
High Yield Investment

PERFORMANCE
A series of hard-working models with an unbelievably wide choice of engines, transmissions and axles provide almost limitless combinations to put you miles ahead of your competition.
Maneuverability and control are unequalled because of a unique combination of features — a turning angle as sharp as 50 degrees, only 70 inches from bumper to back of cab and an 80 inch wide-track front axle set well back to provide superior load distribution.

COMFORT
Once inside, you'll be impressed by the clean lines of the fully-instrumental dash and the spaciousness — there's room for three husky men. Large windshield and side windows provide picture window visibility, and the deep foam cushioned seat gives real driving comfort. The exclusive "island shift" positions the shift lever conveniently between the driver and passenger seats.

VERSATILITY
There are nine different models where capacities range from 17,000 to 44,860 lbs. GVWR and 30,000 to 65,000 lbs. GCW.
Add the body of your choice to make it into a milk tanker, refuse packer, flatbed, van or whatever.
Pick your transmission — 4-speed to 13-speed manuals, 4 and 5-speed automatics. Choose from a variety of engines, gasoline or diesel, from 150 to 232 h.p.

RELIABILITY
We offer an axle for every application, including a rear 2-speed, and the rugged chassis is built to last. The entire cab lifts 45 degrees with the aid of a hydraulic lifter, making most components accessible, and that reduces downtime. Routine service can be performed with the cab down. Add tough, reliable brakes, handy fuse box and a large battery shield, and you have Cargostar.

DURABILITY
Cargostar has a rugged frame, cross flow radiators and wrap-around contoured bumpers reinforced into the frame.
Call on Kish Equipment for a demonstration and discuss your requirements with our knowledgeable sales staff.
We'll set you up with quality equipment, and keep you going strong!

KISH EQUIPMENT LTD.
Sales & Service
Dealer Licence Number 00956A
44954 YALE ROAD WEST, CHILLIWACK 792-1341
ABBOTSFORD: 859-5711
NEW WEST: 526-1212

'78 Hondas are here!
Canada's No. 1 Selling Import

BRAND NEW '78 HONDA CIVIC $3495 PLUS TAX
$85 DOWN $85 MONTH Over 60 mos. O.A.C.
Pat Latta Honda
Honda's cost less in Abbotsford
D.L. No. 00738A
32588 South Fraser Way Tel. 853-7481

STOCK REDUCTION SALE

1976 AMC PACER
P.S., P.B., air, cruise, tape, Was ~~$4195.00~~ NOW $3595

1975 FIREBIRD TRANS-AM
400, P.S., P.B., P.W., tape, Was ~~$6495.00~~ NOW $5495.00

1974 DATSUN B210
2 dr., 4 spd., Was ~~$2795.00~~ NOW $1895.00

1973 VEGA GT
2 dr., 4 spd., Was ~~$1895.00~~ NOW $895.00

1973 DODGE CHARGER
2 dr., P.S., P.B., auto., Was ~~$2495.00~~ NOW $1895.00

1970 AMC REBEL
390 auto., P.S., P.B., 2 dr., Was ~~$2695.00~~ NOW $1995.00

1969 VOLKS BEETLE
Was ~~$1295.00~~ NOW $895.00

1967 BEAUMONT S.W.
283 auto., Was ~~$1295.00~~ NOW $795.00

1971 PONTIAC PARISIENNE
Brougham, P.S., P.B., 2 dr., H.T. Was ~~$1995.00~~ NOW $1295.00

1970 FORD XLT RANGER
F100, P.U., Was ~~$3295.00~~ NOW $1695.00

1974 CHEV SUBURBAN
P.S., P.B., 350 auto., Was ~~$4995.00~~ NOW $4495.00

mazda TEST DRIVE AT
Don's ALDERCITY MOTORS
27441 Fraser Highway, Aldergrove
Phone 856-2594 or 530-4628
DEALER NUMBER 00804A

COUNTRY PONTIAC BUICK GMC
U-SAVE MARATHON SALE

ON ALL NEW GMC TRUCKS
50 SERIES & 60 SERIES. TILT CABS, TANDEMS
10 in stock

$99 OVER COST

ON ALL NEW 76 & 77 ACADIANS & ASTRES
2 DR. SEDANS, HATCHBACKS, WAGONS, 4 SPD., AUTOMATIC TRANS.

$ SAVE — NEW 1977 VANGUARD CAMPER Model P89 (3) Hi Jacker Camper Jacks, Oven, Fridge, Heater, x-Tank, Porta Potti, Continental Sliding Cab Window. U SAVE PRICE $3499

$ SAVE — NEW 1977 VANGUARD CAMPER Model P80. Bunk Kit. 3 Hi Jacker Camper Jacks, Fridge, Heater, x-Tank. U SAVE PRICE $2896

$ SAVE — NEW 1977 GMC TANDEM Model NE 67043. FULLY EQUIPPED Clearance Price $18,600

$ SAVE — NEW 1977 VANGUARD CAMPER P96. Bunk Kit, Fridge, Heater, x-Tank. U SAVE PRICE $3497

$ SAVE

HERE COME THE 1978 CARS & TRUCKS
OUT GO ALL THE 1977 MODELS OVER THE NEXT 5 DAYS ONLY AT HUGE SAVINGS

1976 PLYMOUTH ARROW 2 dr. sed., 4 cyl., 4 Only 7950 miles. U SAVE PRICE $$$$
1975 PONTIAC ASTRE WAGON Auto., Radio., Stock 6446B A-1 Cond. U SAVE PRICE $$$$
NEW 1976 GMC TANDEM ME 67013 Plus 16' Box Stock 6510 Clearance Price $23,500
NEW 1977 VANGUARD VAN CONVERSION STOCK 712 Clearance Price $9999
1976 GRAND PRIX V8, Auto., P.S., Radio. A-1 Cond. U SAVE PRICE $$$$
$100 DOWN ON ALL UNITS O.A.C.

61 PRE-OWNED CARS & TRUCKS TO BE SOLD OVER THE NEXT 5 DAYS AT HUGE SAVINGS

1975 MONZA 2 DR. SED. 4 spd. Showroom cond. U SAVE PRICE $2999
1973 DODGE CLUB CAB Canopy, V8, 4 spd. Good cond. U SAVE PRICE
1976 CHEV BLAZER V8, auto., 4x4. $6595
1974 PONTIAC GRAN PRIX Fully equipped. See this right away and SAVE. $$$$
1976 GMC CREW CAB V8, auto. trans., p.s., p.b., A-1 cond. Clearance Price $$$$
1978 CHRYSLER LEBARON Full power, air cond. 6,000 miles. U SAVE PRICE $8195
1974 DATSUN 710 2 dr., h.t., 4 sped. radio. Good cond. See this now
BANK FINANCING 48 MOS. Cars, Trucks 84 MOS. R.V. Vehicles
1973 PONTIAC VENTURA 2 dr. sed., V8, auto A-1 condition. U Save Price $$$$
1973 FORD ¾ TON PICKUP 4 speed, V8, Canopy. U Save Price
1974 PINTO SQUIRE WAGON Auto., Radio. U Save Price $$$$
1977 MONTE CARLO V8, auto., radio. Showroom cond. U Save Price $$$$
1977 22.5' VANGUARD MOTORHOME Fully equipped. See this right away & SAVE $$$$
1974 FORD 1 TON CAB/CHASSIS V8, p.s., Radio. Stock 1821 $3296
1977 PONTIAC PARISIENNE 4 dr. sed. Stock 1765A $7195
1972 CORVETTE V8, auto., radio. Good condition. U Save Price $$$$

Country Pontiac Buick Ltd.
VOLUME MERCHANDISING SAVES YOU $$$
IMMEDIATE DELIVERY & FINANCING O.A.C.
19545 LANGLEY BY-PASS, SURREY 534-7431
TWO LOCATIONS TO SERVE YOU
19545 Langley By-Pass SURREY Ph. 534-7431
Corner of 74th st. and 58th ave. CLOVERDALE Ph. 576-8104

20 NEW 1977 CARS & TRUCKS TO GO BY JAN. 15
ATTEND THIS SALE AND SAVE $$$
IMMEDIATE DELIVERY & FINANCING O.A.C.
Lowest Price in B.C.
Highest Trade-in Allowances in B.C.
$100 down on all units O.A.C.

PLAN OF THE WEEK

Split-level three bedrooms

Plan No. P4-3-161

Each week The Star will be bringing you a unique house design that you can send for. Full, easy to read blueprints make construction efficient and easy. We are pleased to be able to offer our readers this service.

This three bedroom family home, the first of thise series "Plan of the Week", features a split level plan with over 1200 square feet of living space. A house that will look great in any setting.

The exterior shown here is finished in natural wood siding, fieldstone, and a shake roof. A combination of stucco, brick and asphalt shingles, enhancing the contemporary lines of this home, could also be used with equal effect. The double carport could be built as shown, or make it into a double garage at the time of construction, or do it later as your budget allows.

Up a few steps from the front entry is the large living room with a wood-burning fireplace and corner windows in both the living and dining areas, taking advantage of the ultimate in natural light. A pocket door offers easy service to the dining room from the kitchen.

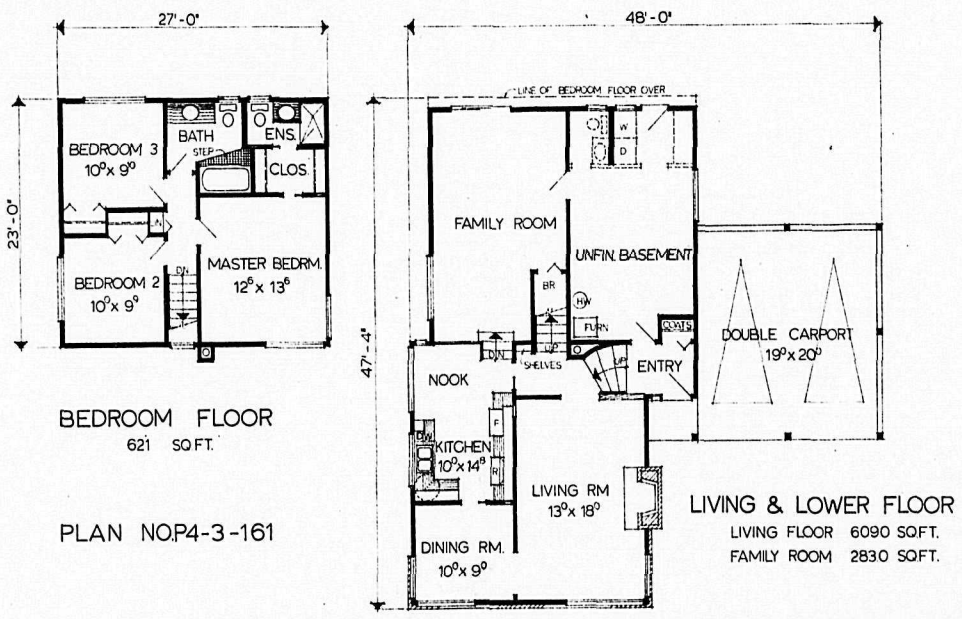

Compact design with a feeling of spaciousness are combined in the kitchen and nook layout. The nook is well lit by another corner window and this long narrow window creates a perfect space for hanging plants. The nook also overlooks the family room and is ideal for the busy mother who wants to keep an eye on the children.

The three bedrooms are upstairs and away from the rest of the house to minimize noise levels. Having corner windows, the master bedroom overlooks the driveway and features a walk-through closet and a three piece shower ensuite. Two smaller bedrooms, each with ample closet space, are both serviced by a large three piece bathroom.

All in all, this three-bedroom home combines the best features of luxury living with good design.

Plans for Design No. P4-3-161 may be obtained for a cost of $68 for a set of three and $9 for each additional set. Allow $2 to cover postage and handling. 7 percent provincial sales tax on the cost of the plans must be added.

To view more than 100 well designed quality homes of every type, send for the current publication of Canadian House Plans, Western Edition, available for $2.25 ($2 plus 25 cents postage and handling). Make cheques and money orders payable to Plan of the Week, mail to:

PLAN OF THE WEEK
c/o The Star
Box 220, Aldergrove,
V0X 1A0

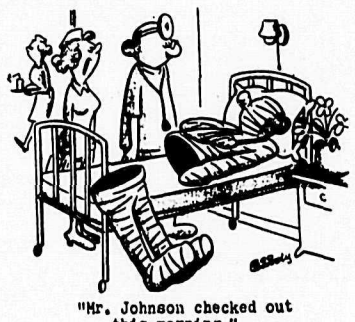

"Mr. Johnson checked out this morning."

Patricia WA

PATRICIA — Nine members were present at the home of Mrs. W.A. Johnston for the December meeting of Patricia Women's institute.

Letters of thanks for donations were received from Queen Alexandra Solarium, Variety Club for donations to Wasserman unit in Children's Hospital; Wild Wood Training Centre, CJJC Happy Day Fund.

Minutes of Douglas district board meeting were read. Articles for the competition for conference in April are to be soft toys, two classes - sewn and stuffed; knitted or crocheted and stuffed.

There was a news letter from Queen Alexandra Solarium. The children helped with the decorations, and a party was held for parents and children. The Christmas donations received paid for all the gifts and expenses of the party. The children made their own gifts. Small groups were taken to a shopping mall to see Santa.

President Mrs. F.C. Johnston read her annual report, and reminded the convenors that their annual reports should be sent soon to district level.

Patricia members were hosts at an enjoyable social evening, which was held in the hall. Mrs. Una Peardon showed slides of her visit to Nairobi to attend the U.C.W.W. conference.

The young mother in Patricia who asked for W.I. aid in getting some assistance with the therapy for her small daughter has had offers from four volunteers. She is still hoping for more contacts. Volunteers would be required to spend one hour per week on a continued basis. Call 856-4618.

Christmas gifts were exchanged, and a happy tea party followed the business meeting.

Next meeting to be at Mrs. Durkie's.

County Line school presents popular Christmas program

Over 250 parents, brothers, sisters and grandparents provided a full house for the annual County Line School Christmas Program on December 20, 1977.

The evening program began with the singing of O Canada, and Mr. Wiebe commented about the "official" words which most people do not seem to know.

All classes in the school were involved in the program. A recitation by four grade seven students, Bill Clark, John Okazaki, Jerry Pike, and Ben Vanderbyl entitled "How Welcome You Are" set the tone for the evening. The "Singing Angels" from Division 7, Kindergarten, captured the audience's attention, and they were followed by the Drama Club's presentation of "Merry Christmas Elf." The Drama Club sponsored by Miss Pilon, is to be commended for the fine show they put on.

The County Line choir, conducted by Mr. Justice, sang "Ding Dong Merrily on Hight," and then Division 6, Grade 1, presented a play called "Clumsy Saves the Day."

A choral-speaking poem called "In the Week That Christmas Comes", was presented by Division 5, Grade 2.

Following the choir's "Deck the Halls", Division 4, Grade 3, offered a Christmas Tableau including the songs "Shephereds Leave Your Flocks Tonight" and "Rocking Carol."

The choir next sang "O Come, O Come Emmanuel", and Division 1, Grade 6/7 students, presented a short play, "The Shepherds' Search". The choir's final selections were "Angels From The Realm of Glory", "O Come All Ye Faithful", and "Joy To the World." Members of the audience joined in the singing of the final two carols.

Mr. Wiebe, County Line principal, thanked several people who had made great contributions to the evenings program: Mr. Rutherford, who put together an effective lighting system; Mr. Anthony, who along with Mr. Rutherford, put up lights and wires for curtains for the borrowed portable stage; Mrs. Petersen, Mrs. Friesen, and Mrs. Hunter, parents who put together and helped put up curtains for the performance; Mrs. Cronkhite, who hauled extra chairs from Parkside Centennial school; all members of the County Line staff who put extra effort into making the evening a success; and all students who helped decorate the gym, who sang in the choir, who performed in their class or club productions, and who served as stage managers.

The program closed with the singing of "God Save the Queen."

Judging from the enjoyment and excitement displayed by the students, and the pleasure expressed by members of the audience, the evening was an overwhelming success. Mr. Wiebe and his staff very much appreciated the kind words and congratulations offered by the parents after the program.

WHY PAY MORE
FOR YOUR DRYCLEANING?

When you can get quality service at

GROVE
QUALITY DRY CLEANERS
27266 Fraser Hwy., Aldergrove Phone 856-8777

COMPARE PRICES:	OUR PRICE	OTHER CLEANERS
Ladies or Men's Suits	$3.25	up to $4.25
Ladies' or Men's Pants	$1.50	up to $2.25

SHOE REVUE
JANUARY sale

20% OFF
All Stock

Levis for feet
Naturulizers
Pedwin
Buster Brown

Ladies leather fashion boots

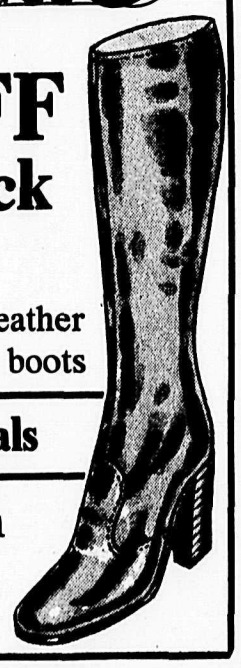

Watch For In Store Specials

Sale starts January 3-14th

Aldergrove Centre Phone: 856-4422

SPEED QUEEN®
A McGraw-Edison Product

FROM THE ACTION SPOT

Built Better To Last Longer

2 Speed WASHER 2 year parts & labor & 10 year transmission Guarantee $478

Automatic DRYER 2 year parts & labor $318

SPEED QUEEN

Daily delivery in your area

Gosling's of Abbotsford
2556 MONTROSE AVE ABBOTSFORD B.C. PHONE 853-3301

SPECIAL NOTICE

Adult Education

ADULT EDUCATION TABLOID
The Winter Adult Education program is outlined in the new Adult Education tabloid. Copies of these have now been distributed on a complete coverage basis through all local post offices. If you have not received a copy, telephone 534-7891 (local 13) or 534-1722.

PRE-REGISTRATION AND OFFICE HOURS
Please note that pre-registration is strongly advised for certain courses which have a limited enrolment. Details are given in the tabloid. Office hours for pre-registration are 3-5 p.m. and 6-9 p.m. (Mondays thru' Thursdays) and 9 a.m. to noon, 1-5 p.m. (Fridays only).

SECONDARY SCHOOL COMPLETION & ADULT BASIC EDUCATION
At the request of the Langley Board of School Trustees, Douglas College has assumed the responsibility for offering secondary school completion and basic education programs for adults in Langley.
Those who are familiar with these programs as they have been offered by the Langley School District for a number of years will note that these adult programs under college sponsorship this term are being offered with little change, with the exception of the institution of fees for most courses. For details, please see page 12 of the tabloid.

CONSERVATION & OUTDOOR RECREATION (CORE) (Formerly Hunter Training)
The schedule for this course, being offered in conjunction with the Langley Rod and Gun Club, has been arranged as follows:
Beginning on Monday, February 6, 10 sessions of 2½ hours each, held on Mondays and Wednesdays, commencing at 7:30 p.m. There is a registration fee of 15, plus a charge payable to the Langley Rod and Gun Club, of approximately $15 for adults, and $10 for students. This will be confirmed on the first night, and is payable then.

CREATIVE WRITING - Change of day
Please note that the first session of this course will be held on Thursday, January 19, as advertised in the tabloid.
However, it has been necessary to change the remaining classes to Tuesday evenings, commencing with the second session on January 24. All other details remain the same.

Beginning and Intermediate levels for foreign born students who wish to improve their English. These are continuing classes and students may enrol at any time. Morning classes are held 9:30-11:30 on Mondays, Tuesdays, Wednesdays, and Fridays at the Langley Civic Centre. **Free babysitting.** Fee: $16 per month. Evening classes are held 7-10 p.m. on Mondays and Wednesdays at Langley Secondary School. **No babysitting.** Fee $12 per month.

NEW CLASSES

Awareness & Mind Development	Living a Fuller Life
Contemporary Guitar	Management Process
Craft Carnival	Outboard Maintenance & Servicing
Danish Pastries & Delicacies	Pattern Adjustment
Disco Jive	Sing Along Guitar
German - level 3	Typing 3
Guitar Ensemble	Ukulele - level 2
Knitting with Machines	Weigh What You Want to Weigh

NIGHT SCHOOL IN ONE DAY
You don't have to go in the evenings for up to 10 weeks to enjoy and benefit from night school! The Adult Education Department is offering a number of all-day SATURDAY WORKSHOPS in some of our most interesting and popular courses. See page 2 of the tabloid for those courses already arranged. The full, final list of courses will be published in the February 1st issue of this paper. For further information please call 534-1722 or 534-7891 (local 13).

165 adult classes offered in this next term. Consult tabloid for actual starting dates and other details.

ADULT EDUCATION DEPARTMENT
LANGLEY SCHOOL BOARD
534-1722 or 534-7891 (local 13)

2-7655-1

Stockyard report

ABBOTSFORD — Market at McClary Stockyards last week was very active on slaughter cows and veal. No feeder cattle were on offer because of bad road conditions. Cows sold to a tops of $30.00/CWT and veal to a tops of $70/CWT.

Four hundred and thirty head of cattle and calves were sold.

The following prices were noted:

SLAUGHTER CATTLE

Choice veal (270-430 lbs.) 59.50-70.00, good veal (220-440 lbs) 50.00-59.25, medium veal (210-470 lbs.) 35.00-49.50, plain feeder calves (160-290 lbs.) 21.00-34.50, grain fed steers (1080-1180 lbs.) 39.00-42.00, holstein steers (1570 lbs. average) 31.30, good cows 28.25-30.00, medium cows 26.50-28.00, good cutter cows 24.00-26.25, canner cows 15.50-23.75, cows of doubtful health 2.00-14.00 and Hereford cows (970-1130 lbs.) 22.70-29.90.

REPLACEMENT CATTLE

Best week old calves 10.00-16.00, medium week old calves 4.00-9.00, and small week old calves 1.00-3.00.

GARDENING IN THE VALLEY

Don Anson

All good gardeners should learn from the experience of others and all gardeners, repeat all, make mistakes. Seeing that this is a new year, how about telling you of some of my mistakes made last year.

Probably my most expensive mistake was that of leaving a large double garden cold frame fully propped up while I went away for four days. Obviously single props for this job are not enough because a high wind during my absence resulted in frames filled with broken glass. So make certain that any props are very firmly in position. Whilst on the subject of glass, it is possible you may have some panes in your greenhouse that have cracks in them. If so, do put some strong tape over the cracks because a strong wind can quickly cause havoc to the greenhouse and contents if a pane is blown out.

I failed to prune back two late-flowering clematis vines in early spring. Result was that they climbed prodigious heights and failed to produce too much bloom. These should be cut right back to about three feet from the ground in February or March.

Every year I come up with mistakes by mis-staking. In 1977 I did not give some outdoor tomato plants sufficient staking and the heavy weight of fruit caused collapse of both plants and stakes. I think that the best method of growing toms is to make a circle of strong wire netting, firmly staked and plant the tomatoes inside around the wire. Heavy mulching can be placed inside the circle and all necessary watering can be done in the middle for all plants at the same time. Another watering can be done in the middle for all plants at the same time. Another mistake I made was not to provide staking for all plants in a bed of aquilegias (columbines). These are delicate and beautiful plants but should be given some support with thin bamboo canes pushed firmly into the ground.

If one wants to avoid the necessity for staking, don't grow anything that reaches a height of two feet or more. Grow dwarf plants instead. Nearly all our annual and perennial plants can now be bought in dwarf varieties. vice I can give is to prune all spring and early summer shrubs immediately after flowering and late summer shrubs in winter. Also remove all blooms from the shrubs when they have finished flowering. By doing this all the plants energy is not given to producing seeds but to developing a good root system. Too many gardeners wait until the winter to do all their pruning and consequently ruin such shrubs as lilac, forsythia, kerria japonica and other early flowering specimens.

Last year, I grew everything from seed and was delighted with the results. However, there were some mistakes made. I left one flat of celosia and another of verbene far too late before they were pricked out from their infant stage.

They say you should transplant all seedlings when once they have formed true leaves. With some plants, such as lettuce, you can leave this transplanting fairly late, but with most it should be done as early as possible. As long as the planting mixture is loose and fluffy, transplanting can be done very early, even before true leaves have formed. If left too late, the seedlings become weak and leggy and will never amount to good plants. Never water seedlings heavily from the top and never give them icy cold water. Get hold of a wide plastic tub and keep it half filled with rain water. It is then a simple matter to immerse the seed flats until the surface shows moisture.

I have found out that peat pots seem to dry out very rapidly. A good way to keep them moist is to bury the pots in a container filled with damp peat moss. Make sure the rims of the pots are not sticking out above the peat moss as moisture will be lost this way. Either break the rims off or bury them below the surface of the peat.

As far as I am concerned, the best invention for gardeners in recent years is the weed-eater. What a boon this instrument is but don't buy one of the toys, but the big one, it is well worth your while.

Have you made your plans for 1978 yet? Now is the time to do it and try keeping a garden diary this year. The new garden owner may find he has not the time to keep up with all his first enthusiastic ideas but consider this, there is nothing that takes up more man-hours than the lawn.

The author will endeavor to answer any questions on the subject of outdoor gardening. Please enclose a stamped addressed envelope to "Gardens, c/o The Star, Box 220, Aldergrove. All letters will be answered personally but some may be answered in this column.

SALT-FREE BREAD TOPS WITH DIETERS

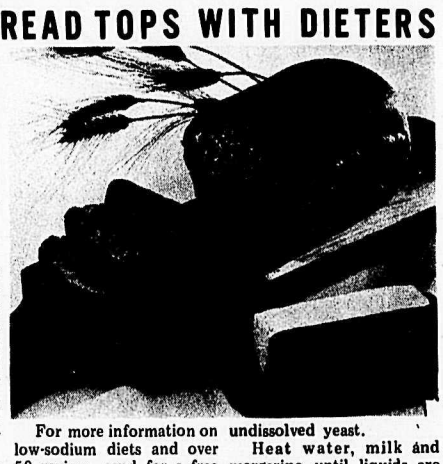

More and more people are being advised by their doctors to restrict the amount of sodium in their diets. This is often due to hypertension, a leading cause of heart disease and strokes. The necessary taste transition can be difficult since we grow accustomed to salting our food at an early age.

Unfortunately there is more to a low-sodium diet than eliminating table salt from our diets. There are numerous other sodium compounds that are found in prepared foods. Baking soda, baking powder, monosodium glutamate and sodium benzoate, a preservative, are just a few.

For example, did you know that commercial breads contain about 125 mg of sodium per slice? Since dieters may be restricted to 500 or 1000 mg per day, this figure is rather significant.

The solution is making your own bread, and it is a lot easier than it sounds. This recipe for Salt-Free Whole Wheat Bread is simple to follow and requires just two relatively short risings. Salt is a yeast inhibitor, so this bread rises faster than most. Fleischmann's Unsalted Margarine, found in your grocer's freezer, adds rich flavor to these fragrant loaves. The scrumptious aroma that fills your kitchen upon baking is just part of your reward. Each delicious slice contains only 1 mg of sodium!

For more information on low-sodium diets and over 50 recipes, send for a free color booklet courtesy of Fleischmann's Margarine. Just write to: "Delicious Low-Sodium Diets," P.O. Box 2695, Grand Central Station, N.Y., N.Y. 10017.

SALT-FREE WHOLE WHEAT BREAD

Makes 2 loaves

4 to 5 cups unsifted flour
2 cups unsifted whole wheat flour
1/3 cup firmly packed light brown sugar
2 tablespoons granulated sugar
1 package active dry yeast
1-1/2 cups water
3/4 cup milk
1/3 cup Fleischmann's Unsalted Margarine

Combine flours. Mix 2 cups flour mixture, brown sugar, granulated sugar and undissolved yeast.

Heat water, milk and margarine until liquids are very warm (120°F-130°F.). Add to dry ingredients and beat 2 minutes at medium speed. Add 1/2 cup flour mixture. Beat at high speed 2 minutes. Stir in enough flour mixture to make a stiff dough. Turn out onto floured board; knead until smooth and elastic, about 8 to 10 minutes. Place in greased bowl, turn to grease top. Cover; let rise in warm place, until doubled, about 50 minutes.

Punch dough down; turn out onto floured board. Divide dough in half. Shape into loaves. Place in greased 9x5x3-inch pans. Cover; let rise until doubled, about 1 hour.

Bake on lowest rack position at 400°F. about 30 minutes or until done.

INFO HEALTH

Now that's cold

"Men leave arms and legs behind, severed by the frost, and the cruel cold cuts off the limbs already broken."

Although those words were written in the first century by Silius Italicus, people are still being injured by cold, generally through accident or carelessness.

Localized cold injury is usually divided into chilblains, frostbite, or the immersion syndrome. Chilblains are caused by exposure to dry cold, without freezing. Immersion injury is caused by prolonged exposure to cold water or mud, again without freezing. If actual freezing of tissue occurs, the condition is known as frostbite.

Accidental hypothermia is a dangerous condition that may occur when the whole body is exposed to cold. (Frostbite is usually confined to areas where clothing is not providing enough protection.)

Some people inherit a marked sensitivity to cold and develop skin rashes or even shock on transient exposure to cold air or water.

No one is immune to the effects of cold, but newborn and young children, with their poor temperature regulating ability, and older people with poor circulation, are particularly susceptible.

Common sense is the main ingredient required to prevent being injured by cold. Wearing proper clothing, or at least carrying warm clothing if there is a chance that cold exposure may occur, is most important. If caught, the rule is to keep moving, keep dry, and (if possible) keep warm. Good nourishment is important. Alcohol and tabacco should be avoided as they restrict blood flow.

Treatment consists of rewarming, maintaining maximum circulation and protecting the damaged tissues with soft dressings. Rapid rewarming of a frostbitten area in water whose temperature is kept between a measured 100 and 109 degrees (F) or 38 to 40 degrees Celsius is now thought to be the safest effective advice.

Chilblains, frostbite, and immersion injuries require careful and knowledgeable treatment if as much tissue as possible is to be saved. Medical advice and treatment should be obtained as soon as possible.

Send your medical questions to Dr. Bob Young, British Columbia Medical Association, 1807 West 10th Avenue, Vancouver, V6J 2A0, or c/o The Star, Box 220, Aldergrove, V0X 1A0.

Look what we have for you!

Your entranceway is the first impression of you and your home - Design to your taste. Quality need not be expensive.

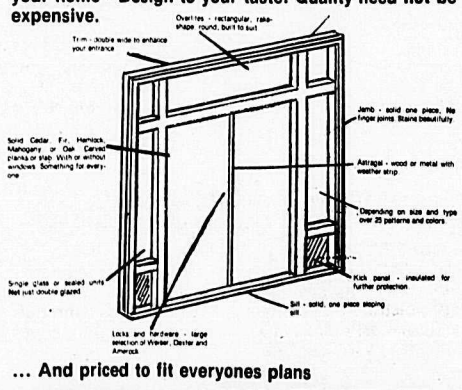

... And priced to fit everyones plans

BAKERVIEW GLASS PRODUCTS (1977) LTD.
32532 S. Fraser Way, Abbotsford
Phone: 853-1800 or 534-8811

Now on! Woodward's Homemaker Sale . . .

Woodward's makes it happen with a book full of Homemaker Values for you . . .

24-pages of exciting sale values and other new ideas to make your home more hospitable and to add a new dimension of interest and beauty to your surroundings. It's being delivered this week, so watch for it! Items on sale 'til Jan. 31st, while quantities last!

Sevenoaks
Phone 853-7711

Woodward's

January Sale

Save even more than 1/2 price

10% OFF

on all purchases over $5.00 on Used Books Only

Browse through our large selection of Used Books at half price

The Langley Story
illustrated

Donald E. Waite commissioned by Langley municipality, covering the history of Langley from the establishment of the Hudson Bay Co. in Fort Langley 1827 until end of W.W. I in 1918. Complete with interviews with descendents of pioneers, illustrated with treasured photographs from family albums and local archives.

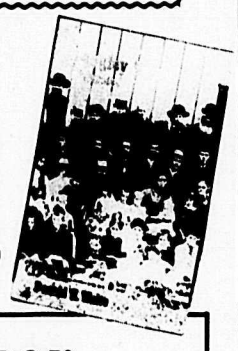

Available in hardback only $15.00

New

A VERY ORDINARY LIFE — As told to Rolf Knight. The story of one woman's story in the rise of facism, depression, emigration, war and hard work.

STUMP RANCH CHRONICLES — By Rolf Knight. The story of Arnt Arntzen and Ebe Koeppen, homesteaders of B.C.

TRIBUTE — The book that tells the history of Fort Langley's St. Andrews United Church. Written by Marjorie Roseberg.

Selection of Childrens books new and used.

HANDPAINTED CERAMICS
By Local Artist
Prices range from $1.00 to $35.00

Beautiful Soapstone carvings
BY LOCAL ARTIST

CERTAIN TRADE-INS ACCEPTED

BOOKS N' STUFF

OPEN TUESDAY TO SATURDAY 10:00 am. to 5:30 pm.

27118 Fraser Highway, Aldergrove Ph.: 856-5811

Smokers to cough up six dollars

ALDERGROVE — Is it worth $6.00 to stop smoking?

If you are a smoker and you don't want to be, perhaps it would be $6.00 well spent.

The money registers smokers in a five-day program designed to make those registered quit cold turkey at the end of the fifth day.

This is achieved without the use of drugs.

The program consists of five consecutive evenings of movie films, instruction by doctors, discussion periods and a simple five-day controlled plan.

It is a series of sessions aiding the person involved by showing how to overcome the nicotine habit through physical, mental, social and spiritual control.

It is conducted in a relaxed social atmosphere for 90 minutes each evening.

Registration covers the cost of a control book, and also provides the subject with effective methods of weight control and a wealth of other healthful information.

According to a brochure, of which 4,000 will be delivered to Aldergrove householders this week, the program has even helped habitual chain smokers.

It will be held at Aldergrove secondary school Jan. 16 to 20 and is sponsored by the Seventh-Day Adventist Church. Phone the school for registration at 856-2521.

CONSULTING ENGINEERS

H&M CIVIL DESIGN SERVICES LTD.
ABBOTSFORD ALDERGROVE

853-5441 856-5262 534-5414

PLANNING • SURVEYS • DESIGN • LAYOUT • SUPERVISION • ROADS • STORM • SAN • WATER • RES. SUBDIVISIONS • MOBILE HOME PARKS

Richard R. Babb

BARRISTER AND SOLICITOR

Announces the opening of his Law Practice commencing January 16, 1978

at SUITE 201 FRASER HIGHWAY
BOX 1270
ALDERGROVE, B.C. V0X 1A0
856-5161

Monday to Friday — 9:00 a.m. - 5 p.m.
Saturday — 10:00 - 4:00 p.m.

THE CORPORATION OF THE TOWNSHIP OF LANGLEY

NOTICE OF PUBLIC HEARING

A PUBLIC HEARING will be held in the Municipal Hall, 4914 - 221st Street, Langley, B.C. on January 9, 1978 at 1:30 P.M. to discuss an application for a LAND USE CONTRACT NUMBERED 69 in the name of:

REUM DEVELOPMENT CO. LTD.
4141 - 200th Street
Langley, B.C.

To create
a sixty (60) unit Mobile Home Park

Situate on:
The North Half of the South Half of the North Half of Legal Subdivision Sixteen, Section Fifteen Township Seven, EXCEPT the West 33 feet thereof.
The South Half of the South Half of the North Half of Legal Subdivision Sixteen, Section Fifteen, Township Seven EXCEPT the West 33 feet thereof.

Copies of the By-law may be seen at the Municipal Hall, 4914 - 221st Street, Langley, B.C. between the hours of 8:30 A.M. and 5:00 P.M.

Persons who deem their interest in property to be affected by this application are invited to attend and be heard.

D. J. DOUBLEDAY

THE CORPORATION OF THE TOWNSHIP OF LANGLEY

NOTICE TO TAX PAYERS

Any amount of pre-payment towards 1978 taxes, will yield you 8 percent interest per annum, calculated from date of payment to July 31, 1978. Payments received after April 30th., 1978, will not qualify for the interest benefit.

For further information please call: Telephone, 534-3211, Tax Department.

SURVEYORS & ENGINEERS

Thomson, Isaak & Osman
Thomson, Strait & Jensen Ltd.

No. 202 - 20538 Fraser Highway, Langley
No. 202 - 27231 Fraser Hwy., Aldergrove

534-5014 530-6448 856-5131

Teachers pressured

MURRAYVILLE — Carrying a new mandate and irked by what they term "a lack of open and effective dialogue," the Langley school board issued an ultimatum to the general membership of the Langley Teachers' Association *Monday at the board's inaugural* meeting: get new representatives, or be prepared to deal independently of the present LTA executive.

In an open letter to the membership drafted by the new chairman of the staff committee, trustee Peter Fassbender, the board alleges that LTA representatives on the joint school district planning committee "do not seem anxious to end an unnecessary atmosphere of confrontation."

The letter says the results of the meetings, particularly the position of the elected trustees, are being distorted by LTA spokesman.

It also accuses the LTA representatives of failing to present a previously agreed-upon position of the general membership during planning committee discussions.

The committee began meeting at the beginning of this school term to iron out differences leading to poor teacher morale in the district, at the request of the LTA executive.

In the letter to the membership, the board maintains it has no more confidence in the members of the executive who now attend the meetings, and suggests a change.

"In an effort to establish open *and effective dialogue, request* that you, at your next general membership meeting, appoint new representatives to this committee. If you, however, choose not to do this, the board will reluctantly end its involvement in this committee."

The move was believed to have been spurred by statements in a pre-Christmas edition of the Columbian criticizing the board for its treatment of LTA president Terry Eastman. The statements, made by the president of the *Surrey Teachers Association*, Carey Gibb, in a letter of support to Eastman, accused the board of 'tyranny' and compared its employee relations policies with Nazi propaganda laws prior to the second world war.

Board chairman Brian Westwood denied the letter was an attempt to further inflame relations between the LTA executive and the trustees. He said the new board "is certainly prepared to meet and talk with anybody."

"We're merely asking for representatives that are prepared to sit down and discuss the issues in a businesslike manner," he added. "I was appalled by that *article in the Columbian two days* before Christmas."

Incoming trustee Marnie Robertson who joins Fassbender on the staff committee, termed the letter "an honest approach."

"It's telling the other teachers in the LTA that we want to have some sort of dialogue with them."

Robertson said the letter represented the first step in a "clean start."

"There are new trustees, why not new representatives in the LTA?"

Robertson said the letter is an indication that the new board is not prepared to use the quiet approach with the LTA.

"I don't think we're going to pull any punches. If we believe in it, we'll do it."

Robertson earlier accused sensationalism press coverage of events in the Langley school district as the root cause of bad blood between the two sides.

But Eastman said Robertson's comment ignored some of the actions the board has taken in dealing with teaching personnel.

"I think the reporting in the press has been generally, quite *accurate," Eastman commented.*

The LTA president said the letter came as a complete surprise, but offered no comment on the letter.

"I'll be meeting with the (LTA executive and the school district planning committee to discuss an LTA response."

Eastman said several teacher sub-committees are currently working on a budget presentation supporting the board's contention that more financial aid is needed from Victoria. The presentation was to have been discussed at the *next meeting of the planning* committee.

Eastman said no meeting of the LTA general membership is planned, but he added the LTA executive will "undoubtedly" call such a meeting in the near future.

Should the membership vote to support the present executive, formal meetings between the board and the teachers' association would cease.

"At the moment, this is the only avenue the association has to present its views to the school board," said Eastman.

BARRETT TO SPEAK

LANGLEY — Opposition leader Dave Barrett will be the guest speaker at a dinner in Cloverdale in March.

The Langley Challenge, a print organ of the NDP in the provincial electoral riding of Langley, carries an ad this month selling tickets to the function.

The smorgasboard, to be held in the community centre at Cloverdale, carries a price tag of $12.50 per head and will include music by "Bargain at Half Price & Choir".

Doors will open to the event at 7:00 p.m. with the bar opening at 8:00 p.m.

The exact date in March is the third and tickets are on sale from party member Erna Zinn at 530-1238.

Bird count down due to freezing

The Bird Watchers Event of the Year, the annual Christmas Bird Count. Every year around the holiday season, there is a renewed interest in birding the old familiar places by bird watchers *across the country.*

Even though the fall migration has long passed, bird watchers are out in the fields and woods, scouring the marshes and lakes, walking down country roads and through many populated residential areas and along busy highways, turing their field glasses to 'the birds' for the annual bird count.

The count is sponsored each year by the National Audubon Society. During a two to three week period around Christmas, bird watchers across the country count all the birds that they can *locate in a fifteen-mile diameter* circle set up by the local birders and approved by the society.

On Jan. 2, the Surrey and White Rock bird count was held with five other nature clubs participating in this annual event, which extends into Langley.

The lower mainland is divided into several sections and the naturalist clubs take part in observing the species of birds in these sections of the valley.

A flock of Starlings may not be all Starlings. On a closer look, brewers blackbirds, redwing blackbirds and starlings could make up the flock.

A total of one hundred and *eleven species of birds was the* total for the day at Camp Alexandra in Crescent Beach, where hot mulled wine, and a hot supper welcomed the leaders and observers after they turned in their reports for the day.

In many areas, thousands of birds were reported, but, other areas had much lower counts due to the frozen ponds and streams.

However, the cool crisp air did not keep the tiny Annas Hummingbird away from a feeder in White Rock.

All reports are tallied along with total mileage covered by car and on foot and this information is sent into the society for further studies.

Have you forgotten to fill your feeders? Several of the feeders along the routes were empty and the count was somewhat lower in residential areas, however many feeders were well supplied and the activity was very rewarding, thanks for your effort and interest.

Mr. Allen Poynter entertained the participants after supper with a beautiful selection of slides from Australia, Fiji, and Hawaii.

A field trip to Squamish on Jan. 22, to observe the Bald Eagles. Meet at Shannon Falls at 9:30 a.m.

Feb. 5th will be to count Raptores and Eagles in the Chilliwack area. Meet at the McDonalds parking lot at Cottonwood Corner at 9:30 a.m.

Waterfoul identification: Al and Jude Grass will give a lecture at Douglas College on Jan. 16th to help anyone identify waterfoul. Two field trips will be planned for Feb. 21 and 28. Birds of Prey will be conducted in February.

The next meeting for the *Langley Field Naturalists* will be Jan. 17th in the Langley Arts Centre at 8 p.m.

Kitsy Fraser will be the guest for the evening with a program on 'Environment Adaptations of Wildflowers'.

Prompt response saves home

OTTER — Quick thinking by the *victims, and a prompt response* from emergency services saved a home here Thursday from serious fire damage.

Judy Almgren was sitting with visiting members of her family in the kitchen of her home, at 25092 Bradshaw Rd., when her daughter suddenly noticed the fire.

Smoke was starting to engulf the room and flames were visible on the wall between the kitchen and living room.

The family evacuated from the house immediately and called the fire department.

Within ten minutes Aldergrove volunteer firemen were on the scene. "It was a slow day," *remarked fireman Joe Breier* later, gesturing at the hazardous roads.

Ten minutes was sufficient, *however, to save the home from* extensive damage. Almgren reported that the wall between her living room and kitchen was burned away, and smoke damage might prove costly.

The structure of the home remained intact, however.

Father Time visits rock club

By TOOTS TUCKER

The final meeting for 1977 of *the Fraser Valley Rock and Gem* Club was held on December 30th, which featured a Pot Luck Banquet and a surprise visit from "Father Time", alias Alex Rose, who presented a sackful of gifts to the members. A special welcome was also extended to our guests, Gladys and W. Allan Bond.

Reports of the various committees were read and acknowledged. *Jim Greenwood, Chairman* of our Workshop, related that Lapidary lessons will again be featured through Adult Education. The first session will start on January 16th, at 8:00 p.m., in room 140A, at the Aldergrove secondary school. Pre-registration is advised, and further information can be obtained by phoning Jim at 534-6996.

Plans are being finalized for a special display of rock and minerals to be exhibited in the Aldergrove Library (now stationed in the Aldergrove Shopping Centre, across from Williams *Nursery) this month.* We hope that as many people as possible, will come to visit this display, and that a small look at some of our vast hobby, will prove interesting, educational, and enjoyable to all.

Election of new officers resulted in the following slate:

Past President - Olive Ferguson; President - Ken Smorang; Vice President - Jean Rivers; Secretary - Louise Mill; Treasurer - Edith Greenwood.

A message of thanks, appreciation, and good wishes was conveyed to the committees and executive by Olive Ferguson, and continued success and prosperity *are extended to the newly elected* officers for 1978.

Our next meeting will be held on Friday, January 13th, at 8:00 p.m., in the O.A.P. hall, 273 Street, Aldergrove - anyone interested is sincerely welcome to attend.

Autoplan 1978 rewards the safe driver.

Nine out of ten British Columbia vehicle owners will not pay any more for auto insurance in 1978 than they did in 1977. And most will pay less because of the expanded Safe Driving Discounts.

The overall average premium rate increase is 6%, but the full impact of this increase will be felt only by the vehicle owners who fail to qualify for the Safe Driving Discounts.

The premium increase is primarily to take into account the substantial and rapid growth in payments for bodily injury claims.

Safe Driving Discounts.

The discount program benefits the better drivers;

25% is deducted from your premium if you have a *two year* claim free record between October 1, 1975 and September 30, 1977.

15% is deducted from your premium if you have a *one year* claim free record from October 1, 1976 to September 30, 1977.

90% of all vehicle owners will not pay more for their insurance in 1978. Discounts on this year's premiums are earned by many motorists whose records are free of claims for which any payment has been made for collision, property damage or bodily injury. (No-fault accident benefit claims do not affect Safe Driving Discounts.)

In addition to the Safe Driving Discounts, there's good news for the Under 25 Single Males. Vehicle owners or principal operators in the category who are claim free and have not accumulated more than five "Point Penalties" between January 1, 1977 and September 30, 1977 will be entitled to a 25% Safe Driving Incentive Grant.

A completed application form must be submitted before April 1, 1978.

New Features of Autoplan

1. Claims Review Procedure

Motorists who disagree with the settlement proposed at a Claim Centre can ask the Centre Manager for a full review. The Claims Review Committee is made up of the Senior Claims Manager and senior officials from other departments. This ensures that reviews will be made by senior officers who can consider the issues from a range of viewpoints.

2. Valued Policy

This new policy is specifically designed for vehicles which have been substantially altered from the manufacturers' original specifications. This policy provides insureds with a guarantee that in the event of a total loss, their vehicles are insured for values determined through appraisals made when the coverage was taken out.

3. Optional Third Party Legal Liability Coverage

This coverage is now available, without a separate endorsement, from $100,000 to $10 million.

4. Young Drivers in the "Under 25" Rate Class

Drivers in this class have been divided into smaller age groups. This will allow the Corporation to develop claims statistics which could result in future rate variations.

All vehicles must carry the basic Autoplan Insurance Coverage. This protection provides:

a) Third Party Legal Liability Insurance. This pays for all claims against you if you are legally liable to another person for bodily injury, death or damage to property up to a total limit of $75,000 plus legal and claim investigation costs. You may be responsible for the rest if you only have this basic coverage.

b) "No-fault" accident benefits. This covers medical costs, expenses of rehabilitation, disability payments, death benefits and funeral expenses resulting from an automobile accident, regardless of who was at fault.

Check what additional coverage you may need—if you feel the Basic Autoplan is less than your potential needs, you can buy a wide range of optional coverages:

Increased Third Party Legal Liability
Specified Perils
Comprehensive
Collision
Additional Equipment
Loss of Vehicle Use

How to renew:

By now you will have received your application form—just follow these simple steps:

1. Check the pre-printed information on your form. Check the name, address, vehicle description, etc.

2. Check your Safe Driving Discount—If you think you are entitled to the discount, and it is not printed on your renewal form, please see any Autoplan agent or Motor Vehicle Branch office.

3. Check your rate class—Compare the present use of your vehicle, and the driver(s) with the Rate Class number on your renewal form. The Rate Class number shown in the box on your renewal form must be correct.

4. Take your renewal form to any Autoplan agent or Motor Vehicle Branch office. They will help you complete it, and make any changes you require and provide you with new decals and an insurance certificate.

5. If you have not received a renewal form by mail, take your present Vehicle Licence/Owner's Certificate and Driver's Licence to any Autoplan agent or Motor Vehicle Branch office.

The Corporation has once again made available a Premium Installment Finance Plan. This plan will require a 30% down payment of the total costs of the licence plate fees and insurance premium. The down payment must be more than the licence plate fee. The balance of three installments are payable at two month intervals and will be charged against your bank account automatically. This service is available up to the end of March 1978, although an extension to the end of April, 1978 will be made to accommodate vehicle owners under age 25. The interest rate on the outstanding balance is 1.08% per month, or 13% per annum.

Deadline for renewal is midnight, Tuesday, February 28, 1978.

In most cases premiums are lower in B.C. than in other provinces. Here are some examples for your specific region.

DRIVER: Over 30 years old with an occasional Under 25 Single Male operator. No accidents in B.C. in the last 2 years. 3 years elsewhere. Vehicle used for pleasure only.

COVERAGE: Public Liability and Property Damage $200,000. Collision $100 deductible. Comprehensive $50 deductible.

AUTOMOBILES	Vancouver B.C.	Calgary Alta.	Toronto Ont.	Montreal P.Q.	Halifax N.S.
1969 Austin Cambridge	$279	$447	$474	$603	$420
1975 Volkswagen Beetle	$349	$508	$527	$686	$490
1977 Toyota Celica	$452	$575	$596	$796	$583

Comparative rates are from the 1977 Insurers Advisory Organization of Canada manual.

INSURANCE CORPORATION OF BRITISH COLUMBIA ...Where the Driver Sets the Rates

AIR COOLED ENGINE PARTS HEADQUARTERS!

ORIGINAL BRIGGS & STRATTON MADE IN MILWAUKEE, WIS., U.S.A. SERVICE PARTS

KOHLER

ORIGINAL SERVICE PARTS
LAWSON POWER PRODUCTS PEERLESS TECUMSEH

Shepherd Bros. Equipment

19575 Langley By-Pass • 534-5321

The Aldergrove Star
COMICS
presented by
R. & M.
TIRETOWN
Firestone
Cars — Trucks
New, Used & Recaps
26827 Fraser Hwy.
856-5011
Ray & Maynard Shillinglaw
(Res.) 856-8531

ANDY CAPP

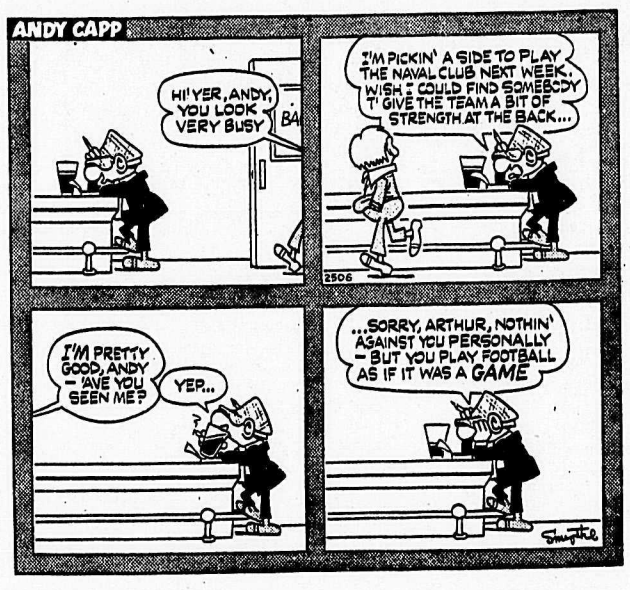

B.C. by johnny hart

THE WIZARD OF ID by Brant parker and Johnny hart

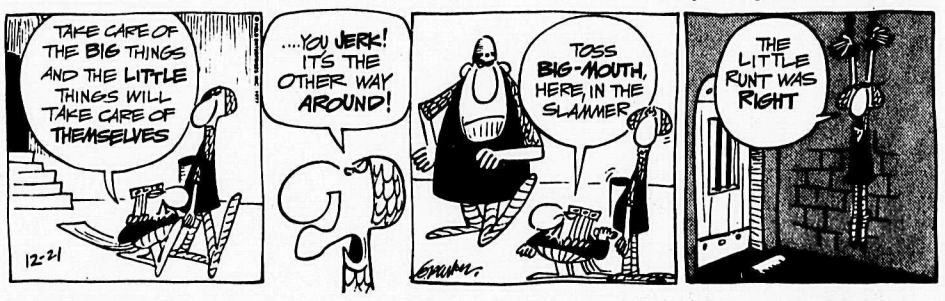

MISS PEACH By Mell Lazarus

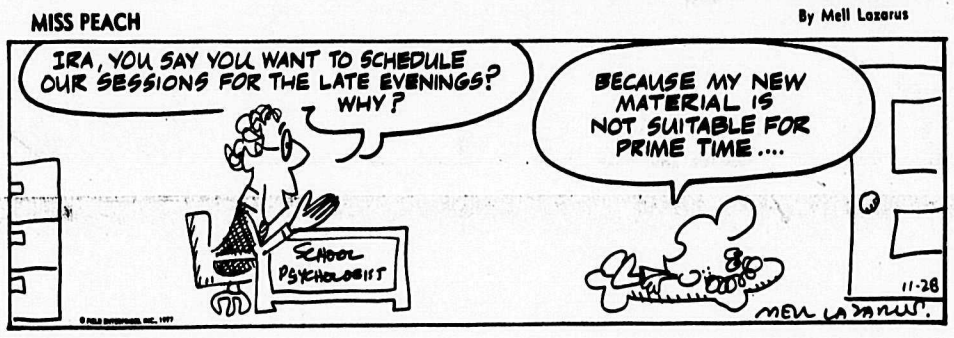

FRED BASSET by Alex Graham

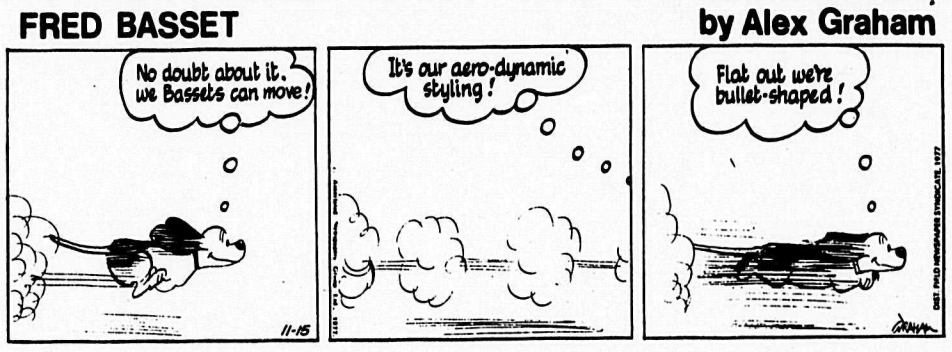

We're not dead yet

By BILL SMILEY

This has been the age of the young. Rock music, drugs, drop-outs, dirty denim, unisex, swinging singles, discos and now punk rock. You name it and we've been assaulted with it.

It all began with the Beatles, I reckon, this adulation of youth. And now it's The Fonz, a portrayal of a young hood, that gets the headlines.

To be over 40, in the last couple of decades has been just this side of being dead, as the media, the entertainment world, and business, salivated over youth.

Well, it's kind of nice to see that a lot of the old timers are still in there pitching, despite the deluge of juvenillia.

It was a bit of a jolt to hear of the sudden death of Bing Crosby recently, at age 74. But the Old Crooner was still giving some class to the shoddy world of show biz right up to the end.

Octogenarian John Diefenbaker, who published another book of his memoirs. Haven't read it yet, but it's said to be as delightfully malicious and wrong-headed as the first volumes.

Morley Callaghan, well into his 70s, recently published a new novel, to critical acclaim, Callaghan, one of our finest writers, isn't getting older, he's getting better. Ignored or sneered at for years by fellow Canadians, he just kept hackin away at his vocation of being a first-class writer.

Just finished a novel, The Intruders, by Hugh Garner, and although parts of it are bad, when the dialogue becomes polemical, he still has that sure touch of realism, an ear for the talk of ordinary people, and the ability to tell a good story. Garner, is no chicken either. Must be in his 60s, about half way.

Scott Young, another cracking good writer, has abandoned a daily column of trivia, with which even he was becoming bored, and has gone back to writing what he does best — honest sports stories. He's over 60.

Pierre Trudeau is not yet an ancient combattant, but he had his 58th recently, and is certainly no pushover for the young blood-thirsty wolves in the political pack, as anyone who wathced the opening of Parliament could see.

And how about the Queen. She is no teenager, and she's beginning to show it, but when it comes to poise and grace and charm, very few of the young chicks can hold a candle to her.

One of my colleagues, a former officer in the German Army, is into his 60s, but could out-ski, out-swim and out-talk most the of staff members 30 years younger.

I have another friend, about 70, who could out-think, out-drink, and out-swear 98 per cent of men in their 20s.

My father-in-law was a little disappointed to learn this year that a by-law had been passed stating that retirement was compulsory at 65, and he'd lose one of his jobs.

He's 85 and is quite bewildered when he hears talk of young fellas in their early 60s who can hardly wait to retire.

Played golf with an old, gray-haired geezer a few weeks ago. He is retired, but only because of a heavy heart attack. He plays 18 holes a day and then knocks back a few whiskies before dinner. His score was 88, mine was 108. He swims all summer and bowls twice a week in the winter, as well as working like a nanny around his home.

I don't really know what I'm getting at here. Maybe I'm just sick of the youth-worship cult to whic we've all been exposed (including the young) for far too long.

Maybe I'm tired of living on a continent and in a culture in which the very people who were the salt of this country's earth are shuffled off, without honor and without shame, into places that are called things like Sunset Rest, Final Heaven — everything but Last Chance Saloon.

Maybe I'm fed up with the interminable excuses, sloppy service and half-assed work we receive from so many young people whose grandparents and parents gave full measure, and believed in such hoary adages as "A job worth doing is worth doing well."

I sometimes wonder why we are so eager, in this country, to slough off the wealth of experience and wisdom our elders have to offer in our society.

Why aren't the older tradesmen used as teachers, at a decent remuneration, to pass on their skills to the half-baked young tradesmen we so often encounter when we want a job done?

There is a crying need for more day-care centres in this country. Why aren't they filled with volunteer grannies, who could love and pet and teach the children, as only they do so well?

Nope. It's easier to sweep them under the carpet: into lonely rooming houses, nursing homes, senior citizens apartments, or, in extreme cases, the Senate.

We don't want to see wrinkles and white hair and trembling hands or mouths. We want everything to be the way it is on TV.

Well, don't try to shuffle this old boy off, when the time comes. I intend to go right on being arbitrary and obnoxious.

Unless I'm offered a seat in the Senate.

Flowers by Williams' Nursery
Continuing our
JANUARY SALE
Metal Hangers and Stands Reduced to Clear at less than cost price
SEE OUR SALE TABLE
GIFT ITEMS REDUCED TO HALF PRICE
DO YOUR SHOPPING NOW!
Now is your chance to get one of these novel items. They can be used in many ways, as table centres, fern stands, candle holders etc.
WILLIAMS' NURSERY
CHARGEX
Alf and Helen Williams
ALDERGROVE CENTRE
OPEN SEVEN DAYS A WEEK
THURSDAY AND FRIDAY UNTIL 9:00 p.m.
856-5622

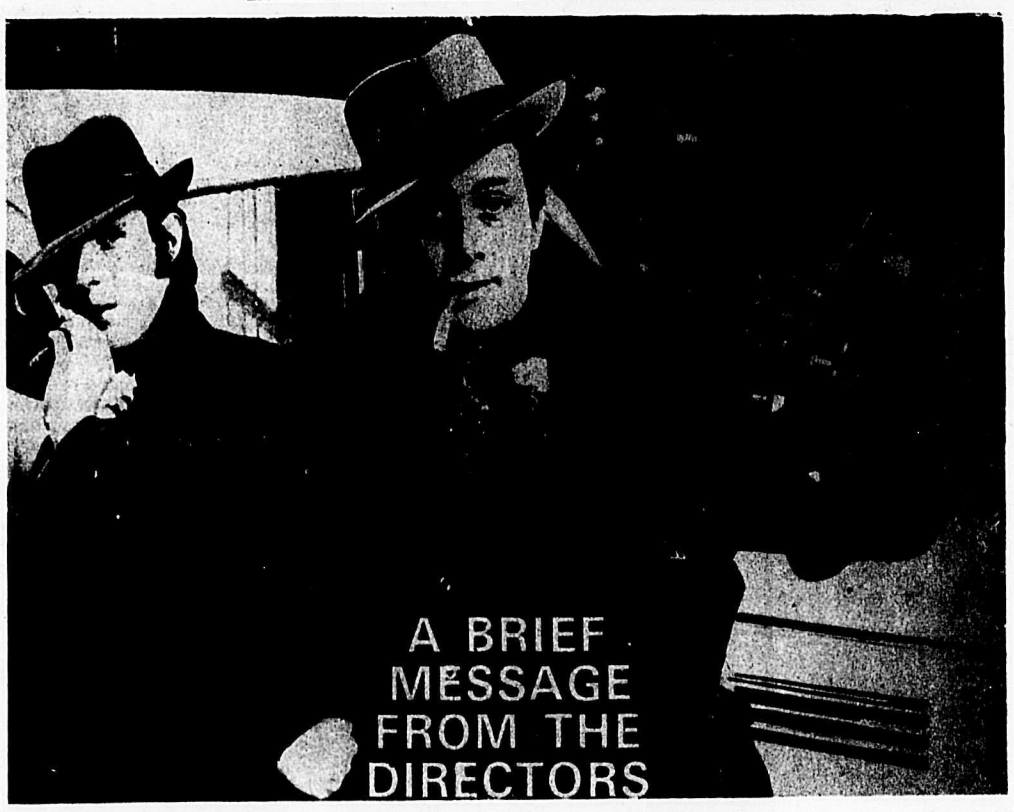

Garnet — January's birthstone

By TOOTS TUCKER

Garnets are found in many parts of the world, and in many colors and hues. Mention garnet today and almost everyone will think of it as being red, quite common, and undistinguished. The majority of the garnets that are found are quite small in comparison to other gemstones; however, the small seedlike ones are widely used for industrial purposes. They are employed as jewels in the bearings of watches and scientific instruments.

Garnet is a group of minerals which are silicates of aluminum, calcium, and other elements. The various garnets closely resemble one another and even their colors give no assurance as to their individual identity. They are often recognized most readily by the other minerals associated with them, because each of the different garnets has its own type of geologic occurrence. Almandite, as mined in heavy crystals in New York, is an important abrasive, and when transparent and a deep-red, it is known as precious garnet. Pyrope, the familiar dark-red Bohemian garnet, found familiarly in Grandmother's jewellry, is also called precious garnet. Rholoite, a lovely rose colored garnet from North Carolina, Spessertite, is brown or red and occurs in light colored igneous rock, and Grossularite, includes white crystals as well as those of more usual colors. Uvarovite is always green. Unsurpassed among all the gem garnets, however, is Demantoid, for emerald. The most famous collection of garnets is in a museum in Czechoslovakia, and the most impressive jewellery is a matched set of bracelets, rings, earrings, and a five strand necklace of dark red garnets, owned by Verike von Lewetzow. The king of Saxony once possessed a garnet weighing 468 carats.

Like other gems, many superstitions are attached to the garnet. The wearer is promised many good things. It was supposed to possess curative powers, such as protecting the wearer against the effects of poisons. Garnets were said to cure depression and offer protection against bad dreams. The red garnet relieved fever, the yellow gems were prescribed for the treatment of jaundice. It is said this gem endowed the wearer with a light heart, loyalty and unchanging affections. It was also regarded as encouraging success in business.

Aldergrove
FREEZER MEATS LTD.
6234 - 264 St. Aldergrove
(One mile north of the Vancouver Game Farm)
PHONE:
856-2116 or 530-6113
WHY PAY MORE?
All Meat Guaranteed Tender
NATURAL BEEF
FROM OUR OWN FEED LOTS
Fed whole grain, alfalfa and spring water, aged 21 days for full flavor and tenderness
GOVERNMENT INSPECTED UNGRADED
SIDES OF BEEF
Cut, wrapped and frozen
Average 220-280 lbs.
lb. 89c
ALL MEATS GOV'T. INSPECTED
ALL MEATS 100% CONDITIONALLY GUARANTEED!
WE RESERVE THE RIGHT TO LIMIT QUANTITIES
FREEZER MEATS NOT A SIDELINE

SUBSCRIBE!
IT'S HEALTHIER....

All right, you've persuaded me! Please send me 52 issues of The Aldergrove Star for only $4.50 - $2.25 for Old Age Pensioners.

Please print name and address:

Name_____
Address_____
City_____ Postal Code_____

Please enclose cheque or money order and mail to:

The Aldergrove Star,
P.O. Box 220, Aldergrove, B.C.
V0X 1A0

Subscription Bonus Offer: subscribers are allowed a free 15 word classified advertisement in each weekly issue of The Aldergrove Star. The Aldergrove Star is read by more Aldergrove residents than all area weeklies combined.

Transmissions are our only business...
we have to do a better job.
A&B TRANSMISSIONS
FREE 19 POINT CHECK
Same day service
Free towing on major jobs
Free Estimates
Courtesy cars available
12,000 mile-12 month Free Warranty
Honored at 600 shops across Canada & USA
AUTOMATIC TRANSMISSION REBUILDERS ASSOCIATION ATRA
19879 Fraser Hwy., Langley 530-9101

Television

AUTOMATIC TRANSMISSION SPECIALISTS
CHARGEX V.I.S.A.
SUPERIOR AUTOMATIC TRANSMISSION REBUILDERS LTD.
PHONE: 853-4491
NITE CALLS: 853-0215
AUTOMATIC TRANSMISSION REBUILDERS ASSOCIATION ATRA
32630 S. Fraser Way, Clearbrook
(Behind Smitty's Pancake House)

BORSATO MEAT LTD.
22958 Fraser Hwy., Langley 530-3121
"Complete Service & Satisfaction"
•BEEF •PORK •VEAL •LAMB
•SMOKED HAMS AND BACON
SPECIALTY FREEZER SUPPLIES
MANUFACTURERS OF FANCY SAUSAGE
Custom Killing - Cutting & Wrapping
Professional Abattoir Service
FULL TIME GOV'T. INSPECTION

Wednesday, Jan. 11

	CHANNEL 2	CHANNEL 4	CHANNEL 5	CHANNEL 6	CHANNEL 7	CHANNEL 8	CHANNEL 9	CHANNEL 11	CHANNEL 12	CHANNEL 13
12:00	Bob McLean	All My Children	Hollywood Sqs.	News	News	News	Electric Co.	News	Phil Donahue	All My Children
12:30	Cont'd.	Cont'd.	Days of	Ida Clarkson	As World Turns	Movie:	Sesame St.	Love Am. Style	As World Turns	Cont'd.
1:00	Bob Switzer	Ryan's Hope	Our Lives	Sanford & Son	Cont'd.	Saddle Tramp	Cont'd.	Movie: T.B.A.	Cont'd.	Makem & Ryan
1:30	Coronation St.	One Life to Live	The Doctors	Marcus Welby	Guiding Light	Cont'd.	Piccadilly	Cont'd.	Hollywood Con.	Best of Groucho
2:00	Ryan's Hope	Cont'd.	Another World	Cont'd.	Cont'd.	Another World	Circus	Cont'd.	Newlywed Game	City Lights
2:30	Edge of Night	General Hospital	Cont'd.	Edge of Night	All in Family	Cont'd.	Cont'd.	Cont'd.	Tattletales	Party Game
3:00	Take 30	Edge of Night	Movie:	Take Thirty	Dinah	Alan Hamel	Renaissance	Flintstones	Match Game	Adventure
3:30	Celebrity Cooks	Cross-Wits	Little Princess	Celebrity Cooks	Cont'd.	Cont'd.	Villa Alegre	Banana Splits	T.B.A.	Little Rascals
4:00	Magic Lie	Merv Griffin	Cont'd.	Child's Program	Emergency One	Star Trek	Sesame Street	Mickey Mouse	Funorama	Get Smart
4:30	Electric Co.	Cont'd.	Cont'd.	Doris Day	Cont'd.	Cont'd.	Cont'd.	Gilligan's Island	The Monkees	Hogan's Heroes
5:00	T.B.A.	Cont'd.	Newlywed Gm.	Adam-12	News	Hollywood	Mr. Rogers	Leave to Beaver	My 3 Sons	Colditz
5:30	All in Family	News	News	News	Cont'd.	Winsday	Electric Co.	Bewitched	I Love Lucy	Cont'd.
6:00	Hourglass	Cont'd.	Cont'd.	Cont'd.	Cont'd.	News	Zoom	Partridge	Andy Griffith	Fernwood
6:30	Cont'd.	Cont'd.	Cont'd.	Cont'd.	Mary T. Moore	Cont'd.	Over Easy	Brady Bunch	Match Game	What's Happen.
7:00	Mary T. Moore	T.B.A.	Seattle	Baretta	Tell the Truth	Grizzly	News	Hogan's Heroes	Joker's Wild	Vancouver
7:30	Sportscene	Hollywood	Special Edition	Cont'd.	Family Feud	Adams	Glittering	Adam-12	On Your Nellie	Cont'd.
8:00	Nature Things	T.B.A.	Grizzly Adams	Nature Things	Rose Bowl	Hockey:	Prizes	Joker's Wild	Name that Tune	Cont'd.
8:30	Front Row	T.B.A.	Cont'd.	Front Row	Sweepstakes	St. Louis at	Cont'd.	Family Affair	Merv Griffin	Szysnyk
9:00	Cont'd.	Charlie's	Black Sheep	Cont'd.	Movie:	Vancouver	Country Corners	Marcus Welby	Cont'd.	Black Sheep
9:30	Cont'd.	Angels	Squadron	Cont'd.	Tarantulas -	Cont'd.	Performance	Cont'd.	Cont'd.	Squadron
10:00	Seeing	T.B.A.	Police	Current Affairs	Deadly Cargo	Cont'd.	Cont'd.	News	Medical Center	Police
10:30	Watson Report	T.B.A.	Woman	Watson Report	Cont'd.	Cont'd.	Cont'd.	Safari to Adven.	Cont'd.	Woman
11:00	News	News	News	News	News	News	Dick Cavett	Odd Couple	Fernwood	Sports News
11:30	Cont'd.	Starsky, Hutch	Tonight Show	Cont'd.	Late Movie	Cont'd.	Winners, Losers	Ironside	Late Movie	Caught in Act

Thursday, Jan. 12

	CHANNEL 2	CHANNEL 4	CHANNEL 5	CHANNEL 6	CHANNEL 7	CHANNEL 8	CHANNEL 9	CHANNEL 11	CHANNEL 12	CHANNEL 13
12:00	Bob McLean	All My Children	Hollywood Sqs.	News	News	News	Electric Co.	News	Phil Donahue	All My Children
12:30	Cont'd.	Cont'd.	Days of	Ida Clarkson	As World Turns	Movie:	Music	Love Am. Style	As World Turns	Cont'd.
1:00	Bob Switzer	Ryan's Hope	Our Lives	Sanford & Son	Cont'd.	Cry Panic	Exploring	Movie: T.B.A.	Cont'd.	Makem & Ryan
1:30	Coronation St.	One Life	The Doctors	Marcus Welby	Guiding Light	Cont'd.	Art Starts	Cont'd.	Hollywood Con.	Best of Groucho
2:00	Ryan's Hope	to Live	Another World	Cont'd.	Cont'd.	Another World	Word Shop	Cont'd.	Newlywed Game	City Lights
2:30	Edge of Night	Gen. Hospital	Cont'd.	Edge of Night	All in Family	Cont'd.	2c Worth	Cont'd.	Tattletale	Party Game
3:00	Take 30	Edge of Night	Movie:	Take 30	Dinah	Alan Hamel	Fred Starts	Flintstones	Match Game	Adventure
3:30	Celebrity Cooks	Cross Wits	The	Celebrity Cooks	Cont'd.	Cont'd.	Villa Alegre	Banana Splits	Jeannie	Little Rascals
4:00	Vision On	Merv Griffin	Kentucklan	Child's Program	Emergency One	Lucy Show	Sesame Street	Mickey Mouse	Funorama	Get Smart
4:30	What's New	Cont'd.	Cont'd.	Doris Day	Cont'd.	Star Trek	Cont'd.	Gilligan's Island	The Monkees	Hogan's Heroes
5:00	Nobel Laureates	Cont'd.	Newlywed Game	Adam-12	News	Cont'd.	Mr. Rogers	Leave to Beaver	My 3 Sons	Colditz
5:30	All in Family	News	News	News	Cont'd.	Gong Show	Electric Co.	Bewitched	I Love Lucy	Cont'd.
6:00	Hourglass	Cont'd.	Cont'd.	Cont'd.	Cont'd.	News	Zoom	Partridge	Andy Griffith	Fernwood
6:30	Cont'd.	Cont'd.	Cont'd.	Cont'd.	Mary T. Moore	Cont'd.	Over Easy	Brady Bunch	Cont'd.	Welcome Kotter
7:00	Mary T. Moore	People Place	Seattle	Hawaii 5-0	Tell the Truth	Fish	News	Hogan's Heroes	Joker's Wild	Vancouver
7:30	Leo & Me	Cont'd.	Match Game	Cont'd.	Price is Right	Grand Country	No. Honestly	Hee Haw Honeys	On the Buses	Cont'd.
8:00	Carol Burnett	Welcome Kotter	Chins	Carol Burnett	The Waltons	The Waltons	The	Joker's Wild	Name that Tune	Cont'd.
8:30	Cont'd.	Happening?	Cont'd.	Cont'd.	Cont'd.	Cont'd.	Prisoner	Family Affair	Merv Griffin	Cont'd.
9:00	Canadian	Barney Miller	James at 15	Class of '65	Hawaii 5-0	C.T.V. Reports	Movie:	Marcus Welby	Cont'd.	James at 15
9:30	Express	Carter Country	Cont'd.	Cont'd.	Cont'd.	Carter Country	T.B.A.	Cont'd.	Cont'd.	Cont'd.
10:00	Got Each Other	Redd Fox	Class of '65	Charlie's	Barnaby	Logan's Run	Cont'd.	News	Medical Center	Barnaby Jones
10:30	Newsmakers	Cont'd.	Cont'd.	Angels	Jones	Cont'd.	Cont'd.	Ski-In	Cont'd.	Cont'd.
11:00	National News	News	News	News	News	News	Dick Cavett	Odd Couple	Fernwood	Sports News
11:30	90 Minutes	Starsky, Hutch	Tonight Show	Cont'd.	Late Movie	News	Womantime	Ironside	Late Movie	Vic Franklyn

Friday, Jan. 13

	CHANNEL 2	CHANNEL 4	CHANNEL 5	CHANNEL 6	CHANNEL 7	CHANNEL 8	CHANNEL 9	CHANNEL 11	CHANNEL 12	CHANNEL 13
12:00	Bob McLean	All My	Hollywood Sqs.	News	News	Definition	Electric Co.	News	Phil Donahue	All My Children
12:30	Cont'd.	Children	Days of	Ida Clarkson	As World Turns	Movie:	Inside/Out	Love Am. Style	As World Turns	Cont'd.
1:00	Bob Switzer	Ryan's Hope	Our Lives	Sanford & Son	Cont'd.	Golden Horde	Music Place	Movie: T.B.A.	Cont'd.	Makem & Ryan
1:30	Coronation St.	One Life	The Doctors	Marcus Welby	Guiding Light	Cont'd.	Measuring Up	Cont'd.	Hollywood Con.	Best of Groucho
2:00	Ryan's Hope	to Live	Another World	Cont'd.	Cont'd.	Another World	Art Cart	Cont'd.	Newlywed	City Lights
2:30	Edge of Night	Gen. Hospital	Cont'd.	Edge of Night	All in Family	Cont'd.	Making Music	Cont'd.	Tattletales	Party Game
3:00	Take 30	Edge of Night	Movie:	Take 30	Dinah	Alan Hamel	Speakout	Flintstones	Match Game	Adventure
3:30	Celebrity Cooks	Cross Wits	Why Kill a	Celebrity Cooks	Cont'd.	Cont'd.	Villa Alegre	Banana Splits	Jeannie	Little Rascals
4:00	1 of a Kind	Merv Griffin	Girl Like You?	Child's Program	Emergency One	Lucy Show	Sesame Street	Mickey Mouse	Funorama	Get Smart
4:30	After School	Cont'd.	Cont'd.	Doris Day	Cont'd.	Star Trek	Cont'd.	Gilligan's Island	The Monkees	Hogan's Heroes
5:00	Nature Things	Cont'd.	Newlywed Gm.	Adam-12	Cont'd.	Cont'd.	Mr. Rogers	Leave to Beaver	My 3 Sons	Colditz
5:30	All in Family	News	News	News	News	Gong Show	Electric Co.	Bewitched	I Love Lucy	Cont'd.
6:00	Hourglass	Cont'd.	Cont'd.	Cont'd.	News	News	Blue Marble	Part. Family	Andy Griffith	Fernwood
6:30	Cont'd.	Cont'd.	Cont'd.	Charlie's	Mary T. Moore	Cont'd.	Over Easy	Brady Bunch	Hollywood Sqs.	City Revue
7:00	Mary T. Moore	Anything Goes	Seattle	Angels	Tell the Truth	Oper. Petticoat	News	Joker's Wild	Joker's Wild	Vancouver
7:30	Reach for Top	Muppet Show	Hollywood Sqs.	Cont'd.	Movie:	Donny & Marie	Gardening	Hogan's Heroes	Dr. in House	Cont'd.
8:00	Tony Randall	Donny & Marie	C.P.O. Sharkey	Tony Randall	Gidget Gets	Cont'd.	Wn. Review	Joker's Wild	Name that Tune	Cont'd.
8:30	3's Company	Cont'd.	Rockford Files	3's Company	Married	Rockford Files	Wall St.	Family Affair	Merv Griffin	Cont'd.
9:00	Tommy Hunter	Movie: T.B.A.	Cont'd.	Tommy Hunter	People's	Cont'd.	Theatre	Marcus Welby	Cont'd.	Movie:
9:30	Cont'd.	Cont'd.	Henry	Cont'd.	Command	Quincy	Cont'd.	Cont'd.	Cont'd.	Police Story
10:00	Big Hawaii	Cont'd.	Kissinger	Starsky	Performance	Cont'd.	Carnivore	News	Medical Center	Cont'd.
10:30	Cont'd.	Cont'd.	Cont'd.	& Hutch	Cont'd.	Cont'd.	Rhapsody	Safari to Adven.	Cont'd.	Cont'd.
11:00	National News	News	News	News	News	News	Dick Cavett	Odd Couple	Fernwood	Sports News
11:30	Night Final	Baretta	Tonight Show	News	Late Movie	Cont'd.	Battle Line	Ironside	Late Movie	Late Movie

Saturday, Jan. 14

	CHANNEL 2	CHANNEL 4	CHANNEL 5	CHANNEL 6	CHANNEL 7	CHANNEL 8	CHANNEL 9	CHANNEL 11	CHANNEL 12	CHANNEL 13
12:00	Child Movie	Am. Bandstand	Hot Fudge	Sports Review	Change the	Dale Harney	Ancient Egypt	Movie: T.B.A.	Secret of Iris	100 Huntley St.
12:30	Cont'd.	Game of Week	Movie:	Tableau	World	Flower Spot	Cont'd.	Cont'd.	Fat Albert	Telethon
1:00	Sports	World of Sports	Abilene Town	Sports	Cont'd.	McGowan	Consumer Kit	Cont'd.	Magic	Cont'd.
1:30	Cont'd.	Cont'd.	Cont'd.	Cont'd.	Cont'd.	Journal	French Chef	Cont'd.	Outlook	Cont'd.
2:00	Cont'd.	Cont'd.	Movie:	Cont'd.	Cont'd.	Red Fisher	Gardening	Movie: T.B.A.	Perspective	Cont'd.
2:30	Cont'd.	Cont'd.	4 for Texas	Cont'd.	Cont'd.	Show Biz	Daniel Foster	Cont'd.	Skatebirds	Cont'd.
3:00	Curling	Cont'd.	Cont'd.	Curling	Cont'd.	Wrestling	Womantime	Cont'd.	Cont'd.	Cont'd.
3:30	Cont'd.	Cont'd.	Cont'd.	Cont'd.	Cont'd.	Cont'd.	Firing Line	Cont'd.	Space Academy	Cont'd.
4:00	Space 1999	Bowling	Basketball:	Space 1999	Cont'd.	World of	Cont'd.	Voyage to	Funorama	Behind Scenes
4:30	Cont'd.	Cont'd.	Washington	Cont'd.	Cont'd.	Sports	Symphony	Bottom of Sea	Our Gang	What Next?
5:00	Hockey:	Cont'd.	at Stanford	Hockey:	Tony Randall	Cont'd.	Cont'd.	Twilight Zone	Sha Na Na	Cartoons
5:30	Colorado at	The	Cont'd.	Colorado at	News	Cont'd.	Cont'd.	T.B.A.	T.B.A.	Cont'd.
6:00	Vancouver	Commanders	News	Vancouver	News	News	French Chef	Star Trek	Weekend	Flying Circus
6:30	Cont'd.	News	Animal World	Cont'd.	Comedy	Family Robins'n	Once Upon	Cont'd.	Cont'd.	Weekend T.V.
7:00	Cont'd.	Lawrence	Wild Kingdom	Ice Review	Bionic	Bionic	T.B.A.	Hee Haw	M.A.S.H.	P. Appleyard
7:30	Cont'd.	Welk	Gong Show	Cont'd.	Cont'd.	Woman	T.B.A.	Cont'd.	Movie:	Mary & Michael
8:00	News	Tabitha	Bionic	Lawrence	Bob Newhart	Rolf Harris	T.B.A.	Marty Robbins	Butterfield 8	Bob Newhart
8:30	Muppets	Oper. Petticoat	Woman	Welk	Mary T. Moore	Movie:	T.B.A.	Pop Country	Cont'd.	Nashville Swing
9:00	Trivia Quiz	Starsky	Movie:	Movie:	Jeffersons	Scalawag	T.B.A.	Nashville Music	Cont'd.	Jeffersons
9:30	On Our Own	& Hutch	River of	Car Wash	Tattletales	Cont'd.	T.B.A.	Country N.W.	Movie:	Alice
10:00	2 Ronnies	Love Boat	of Promises	Cont'd.	Super Bowl	Hollywood	T.B.A.	Movie: T.B.A.	Giant	Super Bowl
10:30	Klahanie	Cont'd.	Cont'd.	Cont'd.	Cont'd.	Cont'd.	T.B.A.	Cont'd.	Cont'd.	Cont'd.
11:00	National News	News	News	News	Cont'd.	News	T.B.A.	Cont'd.	Cont'd.	Sports Page
11:30	Night Final	Cont'd.	Sat. Night	Late Movie	Late Movie	Cont'd.	T.B.A.	Cont'd.	Cont'd.	Sports Page

Sunday, Jan. 15

	CHANNEL 2	CHANNEL 4	CHANNEL 5	CHANNEL 6	CHANNEL 7	CHANNEL 8	CHANNEL 9	CHANNEL 11	CHANNEL 12	CHANNEL 13
12:00	Man Alive	Issues, Answers	Basketball:	Country Garden	60 Minutes	Good News	As Man	Movie: T.B.A.	Gospel Hour	Vancouver
12:30	V.I.P.	Directions	U.S.S.R. vs	A Better Way	Cont'd.	Agape	Behaves	Cont'd.	Cont'd.	Cont'd.
1:00	Music to See	Untamed World	U.C.L.A.	Music to See	T.B.A.	Terry Winters	Wn. Review	Cont'd.	Cosmo. Kitchen	Cont'd.
1:30	Country Canada	Women Only	Cont'd.	Country Canada	T.B.A.	Star Trek	Wall St.	Movie: T.B.A.	P.T.L. Club	Friends of Man
2:00	Mr. Chipe	Impact	Movie:	Ironside	T.B.A.	Cont'd.	Giselle	Cont'd.	Cont'd.	Great Debate
2:30	Yesteryear	Action	Tree Grows in	Cont'd.	T.B.A.	Movie:	Cont'd.	Cont'd.	Cont'd.	Cont'd.
3:00	Superbowl:	Medicine Men	Brooklyn	Super Bowl	T.B.A.	She Waits	Cont'd.	Movie: T.B.A.	Cont'd.	Vancouver
3:30	Teams T.B.A.	Movie: T.B.A.	Meet the Press	Cont'd.	T.B.A.	Cont'd.	Dolphins	Cont'd.	Italian Cooking	Cont'd.
4:00	Cont'd.	Cont'd.	Martin L. King	Cont'd.	T.B.A.	Horst Koehler	Cont'd.	Cont'd.	Funorama	Cont'd.
4:30	Cont'd.	Cont'd.	Celebration	Cont'd.	T.B.A.	Question Period	Que Pasa, USA	Cont'd.	Our Gang	Science
5:00	Cont'd.	Cont'd.	Alias Smith	Cont'd.	T.B.A.	Untamed Fron.	News	Here Comes	Movie:	Cartoons
5:30	Cont'd.	& Jones	News	Cont'd.	T.B.A.	Capitol Com.	Soccer	Brides	Tarzan & the	Cont'd.
6:00	News	News	Cont'd.	News	News	Loto Canada	Cont'd.	Star Trek	Lost Safari	Sports
6:30	Money Makers	T.B.A.	How Come	Cont'd.	Mary T. Moore	Cont'd.	Image Makers	Cont'd.	Honeymooners	Cont'd.
7:00	Hymn Sing	Hardy Boys,	Willy Wonker	Hymn Sing	60 Minutes	Nancy Drew	Symphony	Outer Limits	60 Minutes	Cont'd.
7:30	Interski	Nancy Drew	& the	Superstars	Cont'd.	Mystery	Cont'd.	Cont'd.	Cont'd.	Cont'd.
8:00	Super Stars	$6,000,000 Man	Chocolate	Cont'd.	Rhoda	$6,000,000 Man	Cont'd.	Speakout	Movie:	Cont'd.
8:30	Cont'd.	Cont'd.	Factory	V.I.P.	On Our Own	Cont'd.	Cont'd.	Access	Suddenly Last	Cont'd.
9:00	For the Record	Movie: T.B.A.	Movie:	For the Record	All in Family	Kojak	Theatre	Probe	Summer	Sweeney
9:30	Cont'd.	Cont'd.	A Love Affair	Cont'd.	Alice	Cont'd.	Cont'd.	Contact	Cont'd.	Cont'd.
10:00	Marketplace	Cont'd.	Cont'd.	Marketplace	Carol Burnett	C.T.V. Reports	Epic That	Kroeze Bros.	Movie:	Wings
10:30	Ombudsman	Cont'd.	Cont'd.	Ombudsman	Cont'd.	Cont'd.	Never Was	700 Club	Divorce His	Cont'd.
11:00	National News	Cont'd.	News	News	News	News	Visions	Cont'd.	Cont'd.	Sports Page
11:30	Night Final	News	Late Movie	Cap. Comment	Late Movie	Cont'd.	Cont'd.	Cont'd.	Late Movie	Caught in Act

Monday, Jan. 16

	CHANNEL 2	CHANNEL 4	CHANNEL 5	CHANNEL 6	CHANNEL 7	CHANNEL 8	CHANNEL 9	CHANNEL 11	CHANNEL 12	CHANNEL 13
12:00	Bob McLean	All My Children	Hollywood Sqs.	News	News	News	Electric Co.	News	Phil Donahue	All My Children
12:30	Cont'd.	Cont'd.	Days of	Ida Clarkson	As the World	Movie:	Measure Up	Love Am. Style	As World Turns	Cont'd.
1:00	Bob Switzer	Ryan's Hope	Our Lives	Sanford & Son	Turns	Showdown at	2c Worth	Movie: T.B.A.	Cont'd.	Makem & Ryan
1:30	Coronation St.	One Life to	The Doctors	Marcus Welby	Guiding Light	Abilene	Music	Cont'd.	Hollywood Con.	Best of Groucho
2:00	Ryan's Hope	Live	Another World	Cont'd.	Another World	Another World	Explorers	Newlywed Game	Tattletales	Light
2:30	Edge of Night	General Hospital	Cont'd.	Edge of Night	All in Family	Cont'd.	Reaching Out	Cont'd.	Cont'd.	Party Game
3:00	Take 30	Edge of Night	Movie:	Take 30	Dinah	Alan Hamel	News	Flintstones	Match Game	Adventure
3:30	Celebrity Cooks	Cross-Wits	Dear Brigitte	Celebrity Cooks	Cont'd.	Cont'd.	Villa Alegre	Banana Splits	Jeannie	Little Rascals
4:00	Stationary Ark	Merv Griffin	Cont'd.	Child's Program	Emergency	Lucy Show	Sesame Street	Mickey Mouse	Funorama	Get Smart
4:30	Mr. Dressup	Cont'd.	Cont'd.	Doris Day	Cont'd.	Star Trek	Cont'd.	Gilligan's Island	The Monkees	Hogan's Heroes
5:00	T.B.A.	Cont'd.	Newlywed Game	Adam-12	News	Cont'd.	Mr. Rogers	Leave to Beaver	My 3 Sons	Colditz
5:30	All in Family	News	News	News	Cont'd.	Gong Show	Electric Co.	Bewitched	I Love Lucy	Cont'd.
6:00	Hourglass	Cont'd.	Cont'd.	Cont'd.	Mary T. Moore	News	Zoom	Partridge	Andy Griffith	Fernwood
6:30	Cont'd.	Cont'd.	Cont'd.	Cont'd.	Tell the Truth	Cont'd.	Over Easy	Brady Bunch	Match Game	Jeffersons
7:00	Mary T. Moore	T.B.A.	Seattle	Baretta	Family Feud	Grizzly Adams	News	Joker's Wild	Joker's Wild	Vancouver
7:30	Sportscene	Hollywood	Special Edition	Cont'd.	Cont'd.	Cont'd.	Lowell Thomas	Hogan's Heroes	Dr. in House	Cont'd.
8:00	Nature Things	Thing on ABC	Grizzly Adams	Nature Things	Good Times	8 Is Enough	Nova	Joker's Wild	Name that Tune	Cont'd.
8:30	Front Row	Cont'd.	Cont'd.	Front Row	Szysznyk	Cont'd.	Cont'd.	Family Affair	Merv Griffin	Szysznyk
9:00	Cont'd.	Charlie's	Blacksheep	Cont'd.	Movie: T.B.A.	Movie:	Performances	Marcus Welby	Cont'd.	Black Sheep
9:30	Cont'd.	Angels	Squadron	Cont'd.	Cont'd.	Portrait of a	Cont'd.	Cont'd.	Cont'd.	Squadron
10:00	Seeing	Baretta	Police Woman	Seeing	Cont'd.	Teenage	Canada	News	Medical Center	Police
10:30	Watson Report	Cont'd.	Cont'd.	Watson Report	Cont'd.	Runaway	The Maze	Safari to Adven.	Cont'd.	Woman
11:00	National News	News	News	News	News	News	Dick Cavett	Odd Couple	Fernwood	Sports Page
11:30	Night Final	Police Story	Tonight Show	Cont'd.	Late Movie	Cont'd.	Jazz Festival	Ironside	Late Movie	Caught in Act

Tuesday, Jan. 17

	CHANNEL 2	CHANNEL 4	CHANNEL 5	CHANNEL 6	CHANNEL 7	CHANNEL 8	CHANNEL 9	CHANNEL 11	CHANNEL 12	CHANNEL 13
12:00	Bob McClean	All My Children	Hollywood Sqs.	News	News	News	Electric Co.	News	Phil Donahue	All My Children
12:30	Cont'd.	Cont'd.	Days of Our	Ida Clarkson	As the World	Movie:	Music	Love Am. Style	As World Turns	Cont'd.
1:00	Bob Switzer	Ryan's Hope	Lives	Sanford & Son	Turns	Mr. Inside/	Music Place	Movie: T.B.A.	Cont'd.	Makem & Ryan
1:30	Coronation St.	One Life to Live	The Doctors	Marcus Welby	Guiding Light	Outside	About You	Cont'd.	Hollywood Con.	Best of Groucho
2:00	Ryan's Hope	Cont'd.	Another World	Cont'd.	Cont'd.	Another World	Romantics	Cont'd.	Newlywed Game	City Lights
2:30	Edge of Night	General Hospital	Cont'd.	Edge of Night	All in Family	Cont'd.	Word Shop	Cont'd.	Tattletales	Party Game
3:00	Take 30	Edge of Night	Movie:	Take Thirty	Dinah	Alan Hamel	Image Makers	Flintstones	Match Game	Adventure
3:30	Celebrity Cooks	Treehouse	Giant Pt. 1	Celebrity Cooks	Cont'd.	Cont'd.	Villa Alegre	Banana Splits	Jeannie	Little Rascals
4:00	Pencil Box	Merv Griffin	Cont'd.	Child's Program	Emergency One	Lucy Show	Sesame Street	Mickey Mouse	Funorama	Get Smart
4:30	Coming Rosie	Cont'd.	Cont'd.	Doris Day	Cont'd.	Star Trek	Cont'd.	Gilligans Island	The Monkees	Hogan's Heroes
5:00	Science Mag.	Cont'd.	Newlywed Game	Adam-12	News	Cont'd.	Mr. Rogers	Leave to Beaver	My 3 Sons	Colditz
5:30	All in Family	News	News	News	Cont'd.	Gong Show	Electric Co.	Bewitched	I Love Lucy	Cont'd.
6:00	Hourglass	Cont'd.	Cont'd.	Cont'd.	News	News	Zoom	Partridge	Andy Griffith	Fernwood
6:30	Cont'd.	Cont'd.	Cont'd.	Cont'd.	Mary T. Moore	Cont'd.	Over Easy	Brady Bunch	Gong Show	$128000 Question
7:00	Mary T. Moore	Exploration NW	Seattle	Fitzpatricks	Tell the Truth	Stars on Ice	News	Hogan's Heroes	Joker's Wild	Vancouver
7:30	T.B.A.	Sha Na Na	Name Tune	Cont'd.	Price Is Right	Search, Rescue	Nine's Journal	Adam-12	On the Buses	Cont'd.
8:00	Happy Days	Happy Days	Movie:	Happy Days	Fitzpatricks	Wonder	Alcoholism	Joker's Wild	Name that Tune	Cont'd.
8:30	Rene Simard	T.B.A.	Escape from	Rene Simard	Cont'd.	Woman	Cont'd.	Family Affair	Merv Griffin	Laverne, Shirley
9:00	M.A.S.H.	3's Company	Hell	M.A.S.H.	Wall St.	Funny Farm	Frank Tallman	Marcus Welby	Cont'd.	Good Times
9:30	Fifth Estate	Soap	Cont'd.	5th Estate	I Day at a Time	Soap	Monty Python	Cont'd.	Cont'd.	Day at a Time
10:00	Cont'd.	Family	Cont'd.	Cont'd.	Lou Grant	Lou Grant	The Prisoner	News	Medical	Family
10:30	Barney Miller	Cont'd.	Cont'd.	Barney Miller	T.B.A.	Cont'd.	Cont'd.	Safari to Adven.	Center	Cont'd.
11:00	National News	News	News	News	News	News	Dick Cavett	Odd Couple	Fernwood	Sports Page
11:30	Night Final	Late Movie	Tonight Show	Cont'd.	Late Movie	Cont'd.	Book Beat	Ironside	Late Movie	Vic Franklyn

Wednesday, Jan. 18

	CHANNEL 2	CHANNEL 4	CHANNEL 5	CHANNEL 6	CHANNEL 7	CHANNEL 8	CHANNEL 9	CHANNEL 11	CHANNEL 12	CHANNEL 13
12:00	Bob McLean	All My Children	Hollywood Sqs.	News	News	News	Electric Co.	News	Phil Donahue	All My Children
12:30	Cont'd.	Cont'd.	Days of Our	Ida Clarkson	As World Turns	Movie:	Animals	Love Am. Style	As World Turns	Cont'd.
1:00	Bob Switzer	Ryan's Hope	Lives	Sanford & Son	Cont'd.	Love Slaves of	Cover to cover	Movie: T.B.A.	Cont'd.	Makem & Ryan
1:30	Coronation St.	One Life to Live	The Doctors	Marcus Welby	Guiding Light	the Amazon	Music	Cont'd.	Hollywood Con.	Best of Groucho
2:00	Ryan's Hope	Cont'd.	Another World	Cont'd.	Another World	Another World	Stories of Am.	Cont'd.	Newlywed Game	City Lights
2:30	Edge of Night	General Hospital	Cont'd.	Edge of Night	All in Family	Cont'd.	Making Music	Cont'd.	Tattletales	Party Game
3:00	Take Thirty	Edge of Night	Movie:	Take Thirty	Dinah	Alan Hamel	Adams	Flintstones	Match Game	Adventure
3:30	Celebrity Cooks	Boomerang	Giant Pt. 2	Celebrity Cooks	Cont'd.	Cont'd.	Chronicles	Banana Splits	Jeannie	Little Rascals
4:00	Magic Lie	Afterschool	Cont'd.	Child's Program	Emergency One	Lucy Show	Sesame Street	Mickey Mouse	Funorama	Get Smart
4:30	Electric Co.	Cont'd.	Cont'd.	Doris Day	Cont'd.	Star Trek	Cont'd.	Gilligans Island	The Monkees	Hogan's Heroes
5:00	Bonadventure	Macaroni	Newlywed	Adam-12	News	Cont'd.	Mr. Rogers	Leave to Beaver	My 3 Sons	Colditz
5:30	All in Family	News	News	News	Cont'd.	Gong Show	Electric Co.	Bewitched	I Love Lucy	Cont'd.
6:00	Hourglass	Cont'd.	Cont'd.	Cont'd.	News	News	Zoom	Partridge	Andy Griffith	Fernwood
6:30	Cont'd.	Cont'd.	Cont'd.	Cont'd.	Mary T. Moore	Cont'd.	Over Easy	Brady Bunch	Match Game	Jeffersons
7:00	Mary T. Moore	Bowl Hilites	Seattle	Baretta	Tell the Truth	Grizzly Adams	News	Joker's Wild	Joker's Wild	Vancouver
7:30	Sportscene	Hollywood	Special Edition	Cont'd.	Family Feud	Cont'd.	Lowell Thomas	Hogan's Heroes	Dr. in House	Cont'd.
8:00	Nature Things	Thing on ABC	Grizzly Adams	Nature Things	Good Times	8 Is Enough	Nova	Joker's Wild	Name that Tune	Cont'd.
8:30	Front Row	Cont'd.	Cont'd.	Front Row	Szysznyk	Cont'd.	Cont'd.	Family Affair	Merv Griffin	Szysznyk
9:00	Cont'd.	Charlie's	Blacksheep	Cont'd.	Movie: T.B.A.	Movie:	Performances	Marcus Welby	Cont'd.	Black Sheep
9:30	Cont'd.	Angels	Squadron	Cont'd.	Cont'd.	Portrait of a	Cont'd.	Cont'd.	Cont'd.	Squadron
10:00	Seeing	Baretta	Police Woman	Seeing	Cont'd.	Teenage	Canada	News	Medical Center	Police
10:30	Watson Report	Cont'd.	Cont'd.	Watson Report	Cont'd.	Runaway	The Maze	Safari to Adven.	Cont'd.	Woman
11:00	National News	News	News	News	News	News	Dick Cavett	Odd Couple	Fernwood	Sports Page
11:30	Night Final	Police Story	Tonight Show	Cont'd.	Late Movie	Cont'd.	Jazz Festival	Ironside	Late Movie	Caught in Act

The Aldergrove Star

ENTERTAINMENT

A savagely hypnotic theatrical event

VANCOUVER — The Playhouse Mainstage Series will present Seneca's version of the titanic classic Oedipus during January. Oedipus will be directed by Yurek Bogajewicz, who has chosen the Roman poet Seneca's text rather than the more familiar Sophocles, adapted by Ted Hughes. "This version presents Oedipus **alone,** focusing on the discovery of the self, inherent in the myth, rather than the plot-line. The adaptation further distills the play to a string of bare images which powerfully expose the people involved. We are not interested in reviving the **form** of Greek tragedy which would be like dressing up a corpse, trying to recreate something dead. We are interested in raw internal energy from today, not the past," Bogajewicz says.

Terence Kelly will take the role of the tragic hero caught up in a web of chance and struggling in search of his identity. Margaret Robertson will play the incestuous and heroic wife/mother, Jocasta; with Robert Clothier, the blind prophet Tiresias and Jim Mezon, Jocasta's brother, Creon.

Original music which forms an integral part of the production has been composed and will be played by Michael Richards, whose aim was "to find a basic indefinable sound." Cameron Porteous has incorporated the basic elements of fire, water and sand in his unique set and costume design.

Performances Monday thru Friday at 8:00 p.m. and Saturdays at 4:30 and 9:00 p.m.

Tickets: $7.50 - $5.50. Group rates and student and senior discounts.

Tickets available from the Vancouver Ticket Centre and all outlets.

Spotlight on the arts

By JULIE VALENTI

LANGLEY — The Adult Education department and the Langley city recreation department are offering forty arts related courses in this upcoming winter semester. Some of the more unusual courses include Sing Along Guitar in which the students learn immediately the fundamentals of singing and playing simutaneously, Heritage Hobbies, a course teaching the arts of our ancestors, and *ukelele. Many other guitar cours*es are slated as are piano, painting, pottery, leather, silver, gem and glass work, macrame, weaving and spinning, soapstone carving, various sewing and needlework courses and a selection of dance and drama classes. These courses are offered for *those as young as three years old* through adult. Council has been desirous of having a full spectrum of the arts offered to the community and this semester's classes show the arts can be an important facet in all our lives.

At the T.W.C. chapel this Sat., Jan. 14 at 8:00 p.m. there will be an opportunity to hear some fine classical music presented by George Zuckerman, bassoon; Robert Jordan, guitar, and Leslie *Jones, piano. If you have never* attended one of the resident musician concerts, now is the time to start the new year off right and expand your musical pleasures. Tickets are available at Ward and Tout Jewellers, the Fort Langley exhibition centre and at the door.

Herman herding 40 years into one big blast

By PETER KEEPNEWS

None of the musicians on Woody Herman's current band had been born when he started leading his first group.

Most of the 16 members of the latest Herman Herd are in their 20s, or about the same age Herman was when he first appeared at the helm of a big band, 40 years ago this month.

That tells you something about Herman's approach to music, and about how he has been able to keep a big band alive and working through times that have not always been receptive to the big band sound.

But the roster of artists performing with him at Vancouver's Commodore Ballroom on Sat., *Jan. 14, tells you somthing more* about the indefatigably energetic saxophonist, clarinetist, singer, leader and legend.

The guest list is made up of musicians who used to work for Woody, and if it would be an exaggeration (and a stale cliche) to say it reads like a Who's Who of Jazz, it's certainly about as impressive a lineup as could be asked for containing such major talents as saxophonists Stan Getz, Zoot Sims and Al Cohn, vibraharpists Red Norvo and Milt Jackson, pianist-arranger Ralph Burns, bassist Chubby Jackson and so on.

WOODY HERMAN

"Naturally we're all excited about it," Herman said the other day. "But I am a little fearful of my gig, which is giving all those guys a fair shot."

For the occasion, Herman has dug out a trunkful of arrangements from earlier periods of his career, many of them from the Woody Herman archives at the University of Houston. The purpose of the old arrangments is "to showcase some good players", he said, and has nothing to do with "nostalgia" — a word he finds as distasteful as some find the words "income tax."

"I feel very strongly about the fact that you have to keep up," said Herman, whose current repertoire is laced with rock tunes by people like Carole King and Frank Zappa, contemporary jazz by people like Chick Corea and *the late John Coltrane, and* originals by members of the band.

"My roots are important. I have to keep polishing those stones. But my original audience is fading into the dust."

At 63, Herman shows no signs of fading or even slowing down. He and his band work 46 to 48 weeks a year. He concedes such a pace can be gruelling, but he explains that "we consider it part of the package. I'm going to keep it up as long as I've got my health. It was exhausting for Ellington, but he didn't stop until he had to."

ELLINGTON AN IDOL

Duke Ellington was an early idol and has been a consistent inspiration throughout a career that began when Herman was nine and a father he describes as "a frustrated vaudevillian" got him started as a song-and-dance boy. (He doesn't dance any more, but it's safe to assume he'll be singing a few choruses of "Caledonia, Caledonia, what makes your big head so hard" Saturday night.

By 16, he was on the road as a sideman, and on Election Night 1936 he took over the reins of a band made up of remnants of the Isham Jones orchestra, which quickly became known as "The Band That Plays The Blues".

Herman and his cohorts still play the blues, and they still play some of the numbers that have made him an institution over the years, like "Early Autumn," "Four Brothers" and "Woodchopper's Ball". But the key to his staying power, Herman believes, is that he has never *stopped listening and picking up* new ideas.

The playing of John Coltrane, the fiery musical revolutionary whose work scared off a lot of older listeners, inspired Herman to take up the soprano sax in the 1960s because "he showed me there might be a better way to play the instrument than it was played 100 years ago."

He keeps an ear out for whatever the members of his band are into, and he also keeps an eye out for new talent at the high schools and colleges that make up about 40 per cent of his concert bookings these days.

"I have a philosophy that's pretty corny, but it works," he said. "My best band is always my next one."

Prisoner faces trial in Mineo murder

MARSHALL, Mich. (AP) — A swaggering prisoner who waived extradition in the Sal Mineo murder case rather than pay a $100 legal fee is going back to California the same way he left—under guard.

Lionel Williams, 21, who was to have been released at the end of the week after serving time in Calhoun County jail for forgery, agreed Thursday to return to California voluntarily to stand trial for first-degree murder in the actor's death.

The Los Angeles Times, meanwhile, quotes court documents as saying Williams on several occasions bragged of killing Mineo, once to a woman visitor and on other occasions to fellow prisoners.

Sal Mineo ...stabbed

The documents were filed to obtain an arrest warrant for Williams.

The newspaper says Sheriff's Deputy Ronald Peek of Marshall is quoted in the documents as telling a Los Angeles County sheriff's detective that he overheard a conversation between Williams and another prisoner, Philbert Gallard, in which Williams said he had killed someone and when Gallard asked who, Williams replied: "Sal Mineo."

Mineo was found stabbed to death outside his apartment in February 1976. Los Angeles County Sheriff Peter Pitchess said investigators believe Williams, acting alone, killed the actor in a robbery attempt.

But, he conceded, no robbery occurred. Money was found on the 37-year-old Mineo's body in the carport near his apartment.

Williams first told Circuit Judge Creighton Coleman he wanted a court-appointed lawyer to represent him during the extradition proceedings. That would have delayed his return to California.

But when Coleman told him he'd have to pay $100—of $180 he had—for the lawyer, Williams changed his mind. "Forget it—I'll just sign these papers," he said. He was returned to jail to await the trip to California.

California authorities plan to escort the convict back to his home state during the weekend.

Calhoun County Sheriff Roger Dean said prosecutors probably will call Williams's fellow prisoners from the Calhoun jail to testify against him in the trial. His cell was bugged to gather information in the investigation, and police said his conversations regarding Mineo can be used against him.

Asked whether he expects to be found not guilty, Williams nodded and remarked: "Oh yeah, I'm cool." Faced with a swarm of reporters and cameras, he joked to deputies accompanying him: "This is a big deal, ain't it?"

Williams was due to be released Sunday morning after being jailed since April 17 on a forgery conviction. He was found guilty of cashing a forged $176 payroll cheque in Battle Creek, where he lived for two months in 1975. He had been extradited from California to face the charges.

RESIDENT MUSICIAN'S PROGRAM

CONCERT

George Zukerman, renowned bassoonist
Robert Jordan, guitarist
assisted by
Leslie Jones, piano
January 14 at 8:00 P.M.
Trinity Western College Chapel

Tickets:
$3.00 in advance
$3.50 at the door
$2.00 students & O.A.P.

Available at:
Ward & Tout
Trinity College
Community Music School

TOWNE CINEMA
King and McCallum ABBOTSFORD 820-2619

CINEMA BLUE
Jan. 12-19 Thurs.-Thurs. 7&9 PM
You Light Up My Life
GENERAL

CINEMA RED
Jan. 13-19 Fri.-Thurs. 7&9 PM

A CARL REINER FILM
"Oh, God!"
GENERAL

FUN PALACE CABARET
Live Music Every Night!
Monday - Saturday 9 p.m. to 2 a.m.
NEXT WEEK, MON. TO THURS.

NOW PLAYING FRESH AIR
The Fun Palace Cabaret
ABBOTSFORD CALL 853-7231
Corner of Pauline St. at South Fraser Way

Restaurant and dining guide

PIRRO'S Pizza
STEAK & SPAGHETTI HOUSE
Steak & Lobster
Italian Dishes
Pizza
Take Out Service
27279 Fraser Hwy.
Aldergrove 856-4011

The Alder Inn Hotel
COFFEE SHOP & DINING ROOM
7:00 to 10:00 Mon.-Sat. Lunch: 11:30-2:00
8:00 to 8:00 Sunday Dinner: 5:30-10:00
Licenced Premises

Pink Pony RESTAURANT LTD.
Reasonable dining in the atmosphere of the "Old West."
Behind Buckerfield's in Langley
Reservations: 533-3133

ROUND HOUSE RESTAURANT DINING ROOM
European & Canadian
Licensed Premises
27083 Fraser Hwy., Aldergrove
Phone 856-7502

BOW FIDDLER LICENCED LOUNGE AND RESTAURANT
Luncheon - Tues. to Fri. 11:30 to 2:00
Dinner - Tues. to Sat. 5:00 to 10:00
Sunday Smorgasbord - 11 to 3 & 5 to 9
20175 Fraser Hwy., Langley Ph. 530-3181

Herby's
FAMILY RESTAURANT
at Country Inns Motel
2073 Clearbrook Rd.
Phone 859-3810
Open 7:30 to 10:00
Seven days a week

The Old Precinct Restaurant
Schnitzel, Steak & Lobster
Your Hosts: Hardy & Nelly Notz
2676 Gladys Avenue, Abbotsford 859-1919

Thor's Hall
Berg and Wilson, former owners of the Snack Shack, again serving excellent food at 2439 Pauline 6 p.m. - 11 p.m. Tuesday - Sunday. Phone 859-8811.

MERMAID SEAFOOD — STEAK HOUSE
Specializing in ... Seafood & Steaks 853-0249
Special every Wednesday:
Whole Crab all you can eat $6.95
HOURS: 11:00 - 1:00 Fri. - Sat.
11:00 - 11:00 Mon. - Thurs. 11:00 - 10:00 Sun.

Abbot Castle
-Pillar Room -dine & dance Gordy Page Orch. -Fri. & Sat.
-Neighbourhood Cabaret Live Entertainment -Mon. to Sat.
2606 Alliance St., Abbotsford
853-4731

VIBRANT HEALTH RESTAURANT & GREEN GROCER
HOT MEALS Watch for our daily specials.
Fresh organic produce every Wednesday morning.
Open Tuesday to Sunday
27294 Fraser Hwy., Aldergrove Phone 856-1215

COUNTRY PALACE CABARET
PRESENTS
TAXI
GRAFFITI BAND
TILL SATURDAY
6001 - 196A ST., LANGLEY • 534-6212

TUESDAY!
SEAFOOD NIGHT AT THE KEG.
ONLY $6.95
A plate of lobster tail, giant shrimp, Alaska King Crab, scallops, wild and long grain rice. PLUS a bowl of butter for dipping and all you can eat at the salad Bar
THE KEG STEAK AND SEAFOOD

ALDER INN HOTEL
presents
Next week, Mon. to Sat.
John Anthony
in the lounge nightly.
RAY BOULAINE
currently playing.

BOW FIDDLER
Live music
Tuesday to Saturday
9 PM - 2 AM
THIS WEEK:
BANSHEE
ROCK & ROLL
20175 Fraser Hwy., Langley
ph 530 3181

Westwood now chairman

MURRAYVILLE — The newly installed Langley school board chose youth over experience Monday as second year trustee Brian Westwood defeated veteran Langley city trustee, Dr. Fred Ceresney to become board chairman at its inaugural meeting held in the municipal council chambers.

Westwood led a four member Forward with Basics slate in a sweep of school board positions in the November civic elections, and was highly touted to take over as chairman after serving his first term as deputy to former chairman Kaye Armstrong.

Ceresney, returning to school politics after a brief retirement, defeated trustee David Bell by an undisclosed number of votes to become vice chairman of the board.

Westwood said his new position as chief executive and spokesman for the board would not affect his attitude toward school politics, or his outspoken nature.

"The chairman's (role) is perhaps, a little overdone," commented Westwood. "I'm still a trustee, first and last."

Westwood said he expected the new board to be more business-like than its controversial predecessor, and predicted a quieter year for Langley school district's troubled labor relations.

"Last year was a year of change, a year of turbulence," said the new chairman. "Maybe now that we've laid the foundation, we can begin building the first floor."

Ceresney was also appointed the board's representative on the Douglas College council, replacing trustee Peggy Douglas, who retired Monday after ten years in office. The once little regarded portfolio Douglas used to bring a Douglas College campus to Langley is now the board's link with the college administration as site searches continue for a permanent location for the college complex.

The board announced a major reorganization of committees Monday, terming the changes a "streamlining" procedure necessary to make better use of elected officials time. A public liaison committee formed last year to improve the board's public relations, was disbanded entirely. Westwood and Ceresney will now handle the committee's function.

Also disbanded was the administrator's and principals' committee, originally formed to improve administrative procedure.

The trustees voted not to send a representative to the Fraser Valley health board, cutting the number of committees and representations down to eight from 11.

Langley city trustee Peter Fassbender was elected to represent the board on the Langley city parks and recreation committee, and the Langley city planning committee, while David Bell was elected to perform a similar function in the municipality.

Newly elected trustee Marnie Robertson was elected to head the elementary education committee, as well as assist Fassbender on the staff committee charged with improving labor relations.

The 29-year-old homemaker topped the polls in November on the Forward with Basics slate.

"This is going to be a good board," said Robertson. "The people are excellent people. I am looking forward to working on it."

Robertson said she will attempt to establish better contunuity between elementary education and secondary education to improve the quality of learning in the district, placing emphasis on primary education.

"Kindergarten is one of the keys. The primary grades are one of the most important areas in education. They establish what's going to happen in the future."

Outgoing chairman Kaye Armstrong was picked to head up the secondary education committee, and trustee David Bell was elected chairman of the special education committee.

Marketing manager Loren Maluorno was picked to head the four member finance committee that includes Ceresney, Westwood, and Armstrong.

Maluorno described the finance chairmanship as a challenge he was prepared to meet.

"This is going to be a real awakening experience, I'm sure," he told a small audience at the meeting.

Westwood concluded the meeting by telling voters to expect a 'cool' board in the coming year.

"The new trustees are capable, intelligent people, whom I'm sure will add a lot to this board. I have found the incumbents to be people of quality, people of integrity, who have done an excellent job," he concluded.

Matsqui awaits on police cost sharing

CLEARBROOK — Municipal police forces in B.C. do not, at present, enjoy the same cost sharing advantages with senior governments that RCMP detachments do.

Municipalities with RCMP policing receive more liberal subsidy from the two senior governments than districts like Matsqui, which operate their own police forces.

For a long time, councils with municipal police forces have been working quietly behind the scenes to convince the federal and provincial governments to change their views on police cost sharing.

Monday night at a council meeting here, members of council heard municipal clerk Brian Strong read from a report from the B.C. Police Commission, which indicated that there may be some changes in the not too far distant future. The changes might mean more senior government subsidy for local police forces.

Further reports are expected from the B.C. Police Commission's special task force on cost sharing arrangements. Members of council expressed great interest in any information forthcoming on this subject.

Septic tank bogged by health dep't.

MURRAYVILLE — These cases come up every so often.

Once again, district council here discussed Monday afternoon whether or not to ask public health inspector Tony West to come before them.

Another resident complained to council that he has been turned down in his application for a septic disposal system and asked if council could do something to help him.

Dave Purvis, of 22384 - 61 Avenue, said he could not build because he could not obtain the necessary health approval. Same old story. He has eight acres, but apparently on these eight acres there is not a spot where there is the required minimum of 18 inches of undisturbed loose topsoil. If there were, he would only have to add another 30 inches of loose fill where his septic drainage field was to go, and he would be away.

Purvis said engineers had advised him that there were many ways in which a proper working system could be installed. However, he said, the health department people would not listen.

Councilors urged him to get an engineers proposal drawn up complete with their seal on the finished blueprint, and then bring this to the health inspector. If he still refused, then Purvis could come back to council, they said. They might then overrule the health department as they have the power to do so. On the other hand they might not.

Taylor calls for urban neighbourhood

CLEARBROOK — Advanced planning was eluded to by Ald. Doug Taylor at a Matsqui council meeting Monday night.

The alderman presented council with a brief titled The Urban Neighbourhood Centre.

Taylor's brief sliced the district of Matsqui up into small communities, each with its own support services.

"Our urban area is growing to become a faceless mess of house upon house, without any identifiable communities," said Taylor in his proposal.

"The neighbourhood community must contain local commercial and local recreational services."

Taylor claimed that if smaller communities are not planned now, all commercial and recreational development will gravitate to Clearbrook, leaving thousands of people out in the suburbs without any corner grocery store or laundromats.

"We therefore, should set guidelines immediately for a typical neighborhood centre, and at the same time study and designate the various immediate urban neighborhood locations," said Taylor.

The alderman pointed out that there are about 80,000 more people yet to come into the Matsqui area, and when it has reached saturation point it will be the size of a dozen smaller cities like Mission, Clinton, Chilliwack and so on.

Taylor presented the brief in hopes that it would start serious consideration of planning needs in the area.

"When you are sitting at the supper table and you need a quart of milk it is good to be able to get it close to home," he said.

Council received the brief by unanimous vote.

BINGO
THURSDAY at 8
ODDFELLOWS HALL, LANGLEY
BRING THIS AD FOR ONE EXTRA CARD

Do You Need a Lift

Try one of our many new styles

Nothing can do the trick as a new hairstyle

The soft, curly, feminine look

there is one just for you

Sporty, easy to manage

Feminine, soft and easy to look after to

FOR APPOINTMENTS 856-7161

Fri. till 9:00

Sharon's Coiffures

Mon. to Sat. 9:00 to 5:00

27265 Fraser Hwy, Aldergrove

Bowling scores

Friday Mixed, December 16:

Dead Heads led with 56 points, followed by Alley Cats with 47, and Fireballs with 44.

THT — Alley Cats 3,643, Mash III 3,541, Dead Heads 3,490.

THS — Mash I 1,342, Alley Cats 1,307, Dead Heads 1,245.

MHT — Rich Wristen 913, Dave Hemphill 836, Ray Puffer Sr. 765.

MHS — Rich Wristen 375, Dave Hemphill 343, Larry Meredith 338.

MHA — Rich Wristen 244, Dave Hemphill 209, Ray Puffer Sr. 207.

LHT — Marg Waechter 792, Kelly Davidson 743, Lorna Puffer 735.

LHS — Mary Miller 341, Marg Waecther 317, Lorna Puffer 310.

LHA — Joan Moore 204, Marg Waechter 200, Sharon Lafleur 199.

First quarter winner — Mash III with 51 points.

Last week of second quarter Dec. 23rd.

Monday Night Mixed, December 19:

Stingrays led with 48 points, followed by Gutter Balls with 44, and Humbugs with 38.

THT — Stingrays 3,793, Also Rans 3,558, Gutter Kings 3,553.

THS — Also Rans 1,299, Gutter Kings 1,293, Stingrays 1,284.

MHT — Al Holland 801, Kevin Wandler 754, Roy Gurney 691.

MHS — Kevin Wandler 321, Roy Gurney 291, Al Holland 291.

MHA — Al Holland 215, Kevin Wandler 211, Chuck Smaill 187, Jim Hart 187.

LHT — Karen Westendorp 781, Pat Holland 766, Bodil Frederickson 724.

LHS — Arlene Kitsul 351, Karen Westendorp 339, Jane Fouts 316.

LHA — Karen Westendorp 229, Arlene Kitsul 219, Rose Gelinas 197.

Monday Mixed 9-11, December 19:

Hot Squad and Toms Team tied with 95 points each, followed by No Names with 82.

THT — Toms Team 4,345, Hot Squad 4,289, No Names 4,250.

THS — Mean Machine 1,192, No Names 1,201, Fantasticle 4 1,173.

MHT — Peter Pals 1,080, Tom Powers 1,053, Jim Petrie 1,041.

MHS — Tom Powers 349, Norm H. 330, Jim Petrie 317, Jim (EBC) 316.

MHA — Lorne D. 222, Tom Powers 214, John H. 207, Dick D. 207.

LHT — Connie Dolby 1,173, Lynne Lacey 1,091, Gail Dougherty 1,043.

LHS — Gail Dougherty 358, Connie Dolby 350, Norma Fentie 343.

LHA — Norma F. 224, Connie D. 224, Gail D. 223.

Tuesday A.M., December 20:

Splits led with 48 points, followed by Scrubbies with 47, and Gold Diggers with 45.

THT — Gold Diggers 3,614, Splits 3,605, Sunny Girls 3,599.

THS — Splits 1,297, Sluggers 1,288, Scrubbies 1,286.

LHT — Inge Arbour 805, Pat Mayer 783, Inge Arbour 775.

LHS — Inge Arbour 326, Anne Mitchell 318, Diane Wald 301.

LHA — Inge Arbour 214, Judy Mutter 196, Liz Dreger 194.

Thursday Ladies 12:45, December 22:

Blooming Ends led with 51 points, followed by Floosey 5 with 50 and Wm. Nursery with 48.

THT — Almost 3,715, Streakers 3,602, Wm. Nursery 3,547.

THS — Streakers 1,310, Wm. Nursery 1,288, 1-Hr. Mart. 1,286.

LHT — L. Wergeland 795, W. Moore 756, E. Childs 754.

LHS — W. Moore 329, M. Bell 311, L. Lacey 311.

LHA — Connie D. 214, Lois W. 214, Gail B. 208, Lynne L. 208.

Blooming Ends, winners of second quarter.

Thursday Night Mixed, December 22:

Pendulums led with 62 points, followed by Beginners with 58, and A-Rabs with 47.

THT — Pendulums 3,622, Marquis 3,599, A-Rabs 3,571.

THS — Pendulums 1,377, Mr. Eds 1,346, Chimos 1,337.

MHT — Norm Hrynkiw 748, Bruce Keller 748, Jack Howard 742.

MHS — Doug Siebel 349, George Carich 335, Abe Dyke 308.

MHA — Bruce Keller 203, Norm Hrynkiw 203, John Gee 200.

LHT — Marilyn Sutherland 799, Marilyn Waterfield 758, Inge Arbour 736.

LHS — Karen Hrynkiw 391, Sadie Siebel 366, Marilyn Sutherland 314.

LHA — Inge Arbour 211, Marilyn Waterfield 211, Marilyn Sutherland 219.

Pendulums won the second quarter. Congratulations Pendulums.

Mens Thursday Night, December 22:

Whos That led with 60 points, followed by Wipe Outs with 55, and Blag with 53.

THT — Blag 4,572, Wipe Outs 4,561, Super Chargers 4,558.

THS — Guttersnipes 1,284, Super Chargers 1,261, Wipe Outs 1,229.

MHT — Bill Ferguson 1,311, Rich Wristen 1,222, Larry Lewthewaite 1,152.

MHS — Bill Ferguson 400, Dennis Ringrose 378, Rick Herbert 360.

MHA — Larry Lewthewaite 246, Bob Coldwell 246, Rich Wristen 245.

Aldergrove Realty Ltd.

10 Acre Estate

3 year old, 5 bedroom home, sunken living room with floor to ceiling fireplace, built in vaccum, wall oven and counter top range. Family room, master bedroom with 3 pce. ensuite. 40x60 barn. Priced right at $107,500.00. For more information call Ken MacDonell at 856-4106/530-2717 or eves at 531-4237.

Beautiful Building Lots

The only nicely treed, big lots available (80 ft. by 120 ft.). Convenient location, fully serviced, with underground services. Three sold, only twelve left. Look them over on 32A and 33rd Avenue, off 270th St., by Parkside School. Priced from $24,900. to $27,900. For more information call Audrey or Gene Barfoot at 856-4106/530-26717 or eves. at 856-8403.

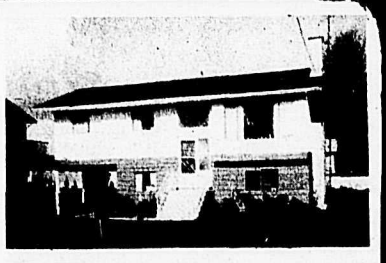

The Home for You

This attractive 5 year old, 3 bedroom, basement home is located in a quiet area close to schools, and shopping. Lot size 70x110 with black topped driveway, electric stove and fridge are included in price of only $52,000.00. For further information call Gene or Audrey Barfoot at 856-4106/530-2717 or eves at 856-8403.

Move Right In

This 3 bedroom is in better than new condition, having just been professionally refinished both inside and out. Situated on a newly landscaped lot that is fenced on three sides. Close to all amenities. To view call Ken MacDonell 856-4106 or 530-2717 or eves 531-4237.

Industrial Reserve

11 acres on west edge of newly created industrial park. Municipality indicates services to be extended in 1978. Over 600 ft. frontage on Fraser Hwy. Subdividable under land use contract. Asking $310,000. For further information please call Gene or Audrey Barfoot 856-4106/530-2717 or eves at 856-8403.

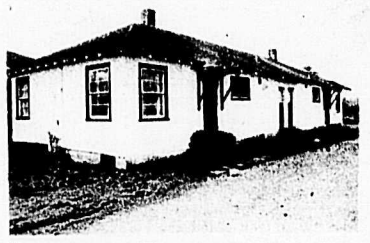

Investment Property

Possible 5 plex site under Land Use Contract. Duplex presently on Property rent $300.00 per month. Street and lane access. Sewered city water, .42 acres. Asking $48,500. Owner will look at any reasonable offer. For more information call Dick Funnell at 530-2717/856-4106 or eves. at 856-7253.

A Home to be Proud of

Built to perfection by the builder owner, on one of the best residential streets in Aldergrove. Cedar feature walls in living room and dining room, 3 bedrooms with a 3 piece ensuite off master bedroom. Family room with fireplace, 22 by 20 games room plus a full basement and a two car carport. FP $69,900. To view call Ken MacDonell 856-4106 or 530-2717 or eves 531-4237.

Ideal for Two Families

A five acre farm with a 2 bedroom full basement home and a 12x50 mobile home. 2 barns 50x52 and 20x22 all fenced, 150' well. Excellent location and only 1 mile to 401 interchange. FP $89,500. For further information call Gene or Audrey Barfoot at 856-4106/530-2717 or eves at 856-8403.

Condominium Living

We have several units priced from $31,000 in this centrally located complex. These are neat and are well worth your consideration. Up to 95 percent financing available. For more details call Gene or Audrey Barfoot or Ken MacDonell at 856-4106, 530-2717 or eves Gene and Audrey 856-8403 or Ken 531-4237.

Prime Location

Office of 480 sq. ft. in the center of Aldergrove. New building. $4.50 per sq. ft. per annum plus a pro rata portion of annual taxes. Call Ken at 856-4106 or 530-2717.

Start the New Year Right

Buy this fast food service in Seven Oaks. Full price $35,000.00. Will take trades. Phone Jan Vandenend at 856-4106/530-2717 or eves. at 856-4680.

Development Potential

138x125 lot, zoned SDA-3 with a possibility of five units under land use contract. Don't overlook this at a price of $55,000. For further information call Gene or Audrey Barfoot 856-4106/530-2717 or eves at 856-8403.

A Beautiful 6

This is the nicest acreage in the area having a beautiful southerly view and 481 ft. frontage close to Aldergrove. Water can be obtained from springs on the property. All this for only $58,000. For further information please call Gene and Audrey Barfoot at 856-4106/530-2717 or eves at 856-8403.

New Townhouse only $39,900.

Move in for Christmas, Stove, Fridge, Washer and Dryer included in this 3 bedroom townhouse. Private patio and balcony. Close to all amenities. Good terms. For more information call Jan Vandenend or Ken MacDonell at 856-4106 or 530-2717 Eves Jan 856-4680 or Ken 531-4237.

FREE EVALUATION WITHOUT OBLIGATION

Aldergrove Realty Ltd.

856~4106 27233 Fraser Highway 530~2717

HOME CONSTRUCTION
Additions & Renovations
Farm Buildings
SUNLITE Construction
Ask for Chris 856-2888
BONUS OFFER on Complete Homes

HORCA CONSTRUCTION LTD.
Custom Building
Horst Schubert 856-2880