River high but water held back

GLEN VALLEY - All along the banks of the Fraser River in this lowland farming community, people are watching anxiously as the river's water level hovers a few feet below the tops of the dikes.

Most dikes in Glen Valley were built in the 1940's or 50's and are about 24 feet high. The water level on the river at press time was about 21 feet at Chilliwack. In Glen Valley, diking commissioner Mel Pool reports that the water is about five feet below the danger level.

Pool said it appears the water has peaked and may even be dropping a little bit. He suggested that the only thing that could cause a major flood now, would be a week or so of heavy rain.

Langley district fire department spokesman, Doug Wade, also feels the water will remain under control.

"Perhaps it's had its peak and started to drop off," he remarked.

Wade added that he has not seen a snow-pack-report from the high country for a week or two, but he suspects that the snow is melting at a manageable rate.

Marshal Mitchell, co-ordinator of emergency programs for this area, said he is satisfied that the river is under control and all contingency plans for a flash flood are in place.

"We're not out of the woods yet, but no one seems to be alarmed," Mitchell stated.

The provincial emergency expert said most equipment and cattle in the area are now located on high ground, and people are calm and prepared.

"The real danger at this point is from a flash flood if the dike breaks," he remarked, adding that there is no indication that will happen.

Some water has seeped through the dikes flooding sections of road at the foot of 256 Street. There is also some parkland under water in the west Langley area, but both of these situations are normal for the season.

In the meantime, residents of low lying areas may wish to check their flood security systems. The following is a checklist supplied by the provincial government to flood plain residents:

- Keep a battery operated radio available, with spare batteries.
- Have emergency food and medical supplies handy.
- Stash a few days drinking water safely away.
- Move valuables to upper floors.
- Remove insecticides and herbicides and any other poisons to high ground.
- Keep tight plugs handy by all drains, including your toilet bowl.
- Disconnect eavestroughs that are hooked to sewers.
- Contact emergency officials for advice on shoring up the foundation of your home with sandbags or vapor barriers.
- Have warm waterproof clothing ready.
- Drive with extreme care in flood plane areas.
- Keep as many emergency supplies as possible in safe places.
- For further advice contact 534-3211.

Take one child, a stick and a dog, add water and instant happiness as Aldergrove residents take advantage of the pleasant summer sun.

Rick McIlwain photo

The Aldergrove Star

Illegitimus non carborundum

Vol. 25 No. 25 | Wednesday, June 23, 1982 | 18 pages | 25¢ per copy

Aldergrove's Nia Preast tries her hand at steer riding in last weeks Little Britches Rodeo.

Cadets left homeless

ABBOTSFORD - Parents of air cadets of the Royal Canadian squadron 861 are concerned about "double standards" which allow several businesses and organizations to remain in the number two hanger at Abbotsford airport while the cadets have been evicted.

Termination of the squadron's lease followed discussions between the local fire marshal and the airport manager at the end of last month.

Fire marshal has declared the building "unsafe for the kids".

Vern Harbourne, chairman of the cadet corps parents committee, says he does not look at the youngsters as "kids", but rather as responsible "young adults".

Last Wednesday night he told other parents that he would like to "take a stab at bureauracy" in initiating a fight to have the lease reinstated.

He said the building has been condemned since 1972, but the Abbotsford airshow committee and several aviation businesses have not had their leases terminated.

Sixty-four teenaged girls and boys, members of squadron 861, have been using a room in the upper mezzanine of the main departure and arrival building for their Wednesday night meetings and drills for the past four years. They learn about a number of subjects including air traffic control and aircraft maintenance.

About 25 of the youngsters come from the Aldergrove area.

Beth Mays, a member of the parents committee, told The Star that the group has the full support of Langley district mayor Bill Blair, elected representatives Bob McClelland and Bob Wenman, Langley RCMP inspector Cam Monroe, and local probation officer Dave Gilding.

The parents are looking for a new one-year lease on the facility.

But Harbourne said the fire marshall's office has listed $180,000 worth of improvements to the building in order to make it safe. These include a fire resistant wall, sprinklers and fire escapes. There are no funds available for these improvements, he said.

No more raspberries

MURRAYVILLE - Will Langley district some day be known as the "mushroom capital" of British Columbia?

Or perhaps the "strawberry capital"?

This is a distinct possibility, as Mayor Bill Blair is pushing to have signs put up depicting either or both of the two cash crops.

Blair told council here Monday morning that Abbotsford has become known high and wide as the "raspberry capital" of B.C.

So raspberries are out, but mushrooms and strawberries are in.

But Ald. Ian Strachan warns that council must not forget that mushrooms grow and thrive best in a bed made from horse manure.

Municipal leaders on collision course with feds

ALDERGROVE - Bill Blair of Langley stayed home to comment from afar, but Matsqui sent its mayor, Harry DeJong, and two aldermen to the Federation of Canadian Municipalities conference, and both report that frustration is high among members of the organization.

The FCM is a national association of communities like Langley, Matsqui, Maple Ridge or Surrey. It also includes members who represent Canada's larger towns and cities.

At the federation's conference in Ottawa last week, some mayors wanted to lead a march from the meeting hall to Parliament Hill, for an inter-governmental confrontation with federal politicians.

"That was just a small segment of the convention that was there," said DeJong.

"Cool heads prevailed...you catch more bees with honey than vinegar," remarked Ray Kirkwood, one of the Matsqui aldermen at the converence.

Kirkwood was asked to comment on a report from the convention that the federation was after a more direct source of tax revenue, namely income tax. At present the federal and provincial governments have the power to levy income tax, but some people believe that municipalities should also be supported through income tax rather than land taxation.

Kirkwood said he wasn't sure whether it would be advisable for municipalities to go after income tax revenue, but he did say that senior governments have been cutting back their aid to municipalities, which in turn has caused land taxes to sky-rocket.

"We lost quite a bit this year," he stated.

The alderman went on to give his feelings of the economy in general, suggesting that if the federal government doesn't act soon to improve the nation's economic health, there could be big trouble ahead for municipal governments.

"The unemployment (benefits) will run out," he bemoaned. "People will come to us...We will have no answer."

DeJong, meanwhile, said there are certain services that municipalities provide, that really should not be financed through land taxes. He mentioned education and policing as examples.

"It's really dealing with people," remarked the mayor, explaining that services provided directly to people should be financed directly *from* people, and not from their real estate.

"It would decrease the taxing level on property," he said.

DeJong said the mayors who wanted to march to Ottawa "created quite a stink" on the first day of the FCM conference. He added, however, that the majority of the group could not support the protestors because they were too dogmatic on specific social issues. A loss of credibility in future dealings with the feds were feared.

While the Matsqui politicians were in the nation's capital, swapping common problems with other civic leaders, Langley's mayor Blair remained at home milking his cows. Langley district does not belong to the FCM and does not send representatives to its functions.

"We can't really see where it is going to do Langley any good," said Blair, explaining that the cost of membership would be more than the municipality could expect to make out of attending the meetings. Blair added that most FCM meetings are held in eastern Canada, further inflating the cost of membership for western townships.

Blair admitted, however, that a greater share of income tax revenue would be a boost for all Canadian municipalities, including Langley.

"If we could get a share of income tax, certainly it would help us," he said.

Blair has previously been on record as being in favor of more income tax sharing for municipalities. He sees it as one way that municipal governments could become stronger and more effective on behalf of their electors. Inspite of that, he tends to take a realistic if somewhat cynical view of the income tax idea:

"They (the federal government) are very arrogant, and they need the money so badly themselves. There is no way to get them to yield their income taxing power. They already have the money spent in interest payments they've got to hand out."

Blair says he hopes the FCM does get more money released from Ottawa, to help counter reductions in provincial grants. Langley district received $800,000 less from the provincial government in 1982 than it did in 1981. Blair complains that this has curtailed road and park building in the area.

Nevertheless, he still doubts that any senior government is going to rescue the roads and parks of Langley, or any other district for that matter.

"It's alright to dream about pie in the sky, but that pie in the sky, you never get to eat it," he quipped. "The federal people are clamping down everywhere they can."

The Langley mayor did find one bright hope, however. He suggested that since the FCM members were so vocal in Ottawa, perhaps now the provincial government in Victoria will increase the municipal grant structure.

He said he knows of no other way to increase revenue, even though his council has considered many alternatives. Blair revealed that a municipal lottery has been mooted, as well as a share system similar to BCRIC, but both ideas were dropped as not feasible. He said the pay as you go no more credit system is also unworkable for municipalities, because they would need "a pot of money" to get started with.

Asked if he agreed that municipal government could gain power through direct income taxation, DeJong replied that power is not the aim of his council.

He said it isn't that municipal councils want to be a *"more powerful"* level of government, but rather that they would simply like to be a *"more recognized"* level.

"Through the debate on the constitution, we had much discussion in previous years, for municipalities to be recognized as a level of government in the constitution. That has not happened," DeJong stated.

He said the new Canadian constitution is based solidly on the principle of centralized government, something his council is not in favor of.

WITH .38 SPECIAL

Armed robber caught in pub

LANGLEY - Last Friday afternoon a man armed with a .38 calibre revolver robbed the 'Pipe 'n Pouch' store here of $751.

The robber was followed from the store and a man was arrested at a nearby hotel beer parlor a short while later.

Gerald A. Lohinenko, 32, was arrested by a Langley RCMP officer and all the money and the weapon were confiscated.

The firearm was not loaded.

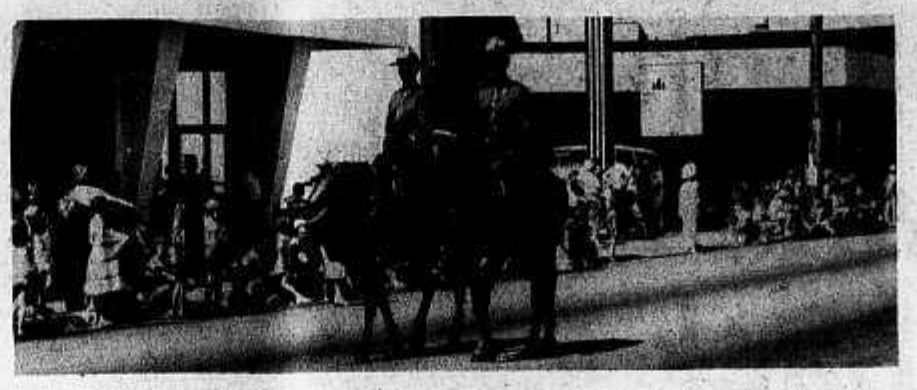

Langley Days in full swing

LANGLEY CITY - The big band sound of the Dal Richards orchestra will fill Langley civic centre tonight, and the music will go on until 1:00 a.m.

The Dal Richards dance is part of a celebration that started here on Friday, June 18 and will continue until Sunday, June 27. It is the annual Langley Days event!

Today's Langley Days program will begin at 4:30 p.m. when the lieutenant governor and his wife will be present at a reception for seniors and the civic centre. Dinner will be served at 5:30 with the Dal Richards orchestra firing up at 9:00.

On Thursday, the Rotary club will host a golf tournament at Fort Langley golf course. There will also be a massive bingo game held at 7:00 p.m. in the civic centre, followed by a fashion show in which the contestants for Miss Langley 1982 will model clothes from local retailers.

Unusual pioneer costumes will be worn and judged at Willowbrook mall ending at 1:00 p.m. The Langley Mall will be hosting a square dance and the Langley Lions will sponsor the Golden Nugget Saloon at the civic centre. These three events will take place on Friday.

Saturday is planned as one of the biggest days in the whole ten day celebration. A bed race is planned for 11:00 a.m. at the Langley Mall; beard judging will take place at the mall right after the bed race; at 7:00 p.m. you will want to visit the civic centre for the crowning of Miss Langley for 1982 and this will be followed by the Queen's ball which will continue until 1:00 a.m.

On Sunday you can unwind at a variety of spectator events.

A mini-fair will be held at the civic centre from 10:00 a.m. to 9:00 p.m., while on Brown Road, soccer teams from throughout the valley will compete in a day-long tournament.

You can take in an interdenominational church service at the civic centre at 3:00 p.m., followed by New Canadian Day celebrations sponsored by Rotary Club International.

In the evening you can drop in at the civic centre at 6:00 p.m. and take in a few hours of folk music as the Langley Days folk fest winds up this year's celebrations.

Big Brothers and Sisters wanted

ALDERGROVE - Thirty-five children from Langley district are in need of big brothers or big sisters.

Local land developer Ainslie Loretto, a staunch supporter of the Big Brothers organization, has tentatively scheduled July 17 as the day she will play hostess to the 35 youngsters and their big friends.

Loretto plans to have the kids over to her home for a day of snacking, swimming, games and entertainment - but there is a problem. The kids are eager enough, all they need is some adults who are willing to be big brothers or big sisters once a week.

Big Brothers of Canada is an association which places children aged seven to sixteen together with an adult. The girls come from homes with no mother, and the boys hail from households without a father. The big companions are a steadying influence on these youths, who often need the companionship of an older member of their own sex.

"It takes just a couple of hours of one's time once a week," said Loretto, adding that there is little or no cost involved; perhaps a hot dog at the ball park or a snow-cone from the Mac's store, but nothing terribly expensive.

Right now the local Big Brothers chapter is seeking 25 big brothers and ten big sisters.

If you would like to be a big sister you can start by phoning Barb Loveday at 530-7101 or 584-5066. Big brothers should call Judy Macbeth at 530-5055.

Loretto said there are thousands of kids waiting for big brothers or sisters all over B.C.; the 35 mentioned here are all from Langley.

Council split on gift pool's costs

MURRAYVILLE - Some council members are concerned that maintenance costs will be too high and are therefore reluctant to accept an offer from the Brookswood Lions to build a public swimming pool in that community.

Council's recreation committee, comprised of aldermen Muriel Arnason, Elford Nundal and Dan Williamson, feel that the $25,000 a year bill for upkeep of such a facility would be too much.

Not all councilors agree with this, however.

Mayor Bill Blair and aldermen Ian Strachan and Carol Gran think that council should accept the service club's offer in a grateful manner.

"They are offering to build a pool, at no cost to us, that would be a big benefit to our Brookswood citizens," Strachan said this week. And if his fellow councilors are concerned about cost of upkeep, Strachan said, then they should realize that if council at some future time felt itself "really (economically) strapped" then they could always close the facility down.

If the taxpayers of Langley were to build such a pool, Strachan said, they would be looking at a capital cost of $200,000, or yearly interest payments of $40,000.

Strachan said the Lions club's offer brought back nostalgic thoughts of his own adolescent days when Langley youngsters went swimming in water holes in the district's gravel pits or rivers.

Young people of today are not so different, he said. They want to be able to go swimming on a hot summer's day, and not necessarily in a multi-million dollar pool where they will be charged admittance.

Gran said the Brookswood area voted heavily in favor of a pool at last fall's referendum, and she would like to see the Lions project become a reality.

Outdoor pool, similar to existing facilities in Aldergrove, Fort Langley and Langley city, would be built in the Noel Booth park or somewhere in the Brookswood area.

Watkins will work for 13¼% mortgage

LANGLEY - Local NDP candidate Garry Watkins says he has been getting a message from the voters of Langley during his party's pre - election canvass. That message is a cry for help from homeowners being ruined by spiralling mortgage interest rates. On Saturday, Watkins announced that he is going to fight to have the NDP's promise of 13¼ percent mortgages on new homes extended to include the same terms for people renewing their mortgages.

"Two years ago our party responded to the difficulty faced by new home buyers by pledging to subsidize a mortgage interest rate of 13¼ percent" Watkins said. "Now the situation has worsened and those of us already in homes face one to three year mortgages at outrageous rates." Watkins called on the NDP to move immediately after an election to guarantee a 13¼ percent mortgage on the first $60,000 owed on a mortgage.

Watkins admits the program will cost money, but insists that the money can be found. "With a proper set of priorities and cutting of government frills and giveaways, we can find the money. We have to!" Watkins said.

Aldergrove driver is N.W.T. champ

HAY RIVER - Paul Szasz, a native of Aldergrove, born and raised on LeFeuvre Road, has been named grand champion trucker at the Northwest Territorial Truck Roadeo here.

Szasz, who drives for Merv Townsend Trucking Ltd., received his original driver training in the lower mainland, and attended Clearbrook secondary school.

Szasz completed the roadeo with 316 points, giving him an 18 point margin over second place finisher Robert Sibbeston.

In the written field tests and in defect appearance tests, Szasz shared the winning position with another Townsend trucker, Ralph French.

The 23-year-old operates out of Hay River and Yellowknife, and received a number of prizes for his performance at the roadeo.

The sixth annual roadeo was sponsored by the NWT Motor Transport Association.

NOTICE

Take notice that the lands and premises known as Canadian Forces Station Aldergrove are subject to the Defence Establishment Trespass Regulations, which prohibit trespassing on property under the control of the Minister of National Defence.

Unauthorized persons found within the boundaries of Canadian Forces Station Aldergrove without lawful authority are liable to prosecution under Section 245 of the National Defence Act and upon summary conviction to a fine not exceeding One Thousand Dollars or to imprisonment for a term not exceeding twelve months or to both.

25-21153-3

CANADIAN TIRE

Due to shopping problems beyond our control some specific items on the "Spotlight or Summer" sale may not be available until the end of the week.
Canadian Tire regrets any inconvenience it may have caused.

THEY'RE HERE!

SERIES 10

Ford 2610 Tractor

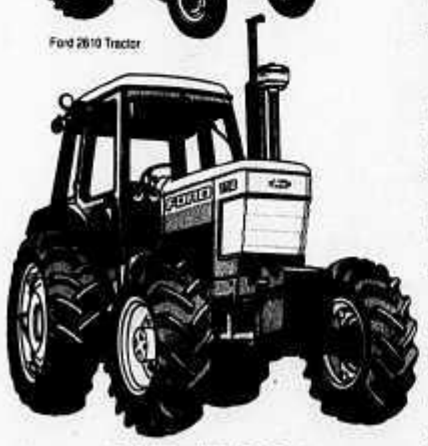

Ford 7710 Front-Wheel Drive Tractor

Meet Series 10—the new World Tractors.

Ford 2610 to 7710:
34 to 86 horsepower.

Come in and check out the new 34 to 86 PTO horsepower* Ford Series 10 tractors. They're the easiest handling, most productive tractors we've ever offered in these power sizes.

- More powerful and more fuel efficient engines than previous models.
- New, optional synchromesh transmissions with shift levers out of the way of your feet.
- Smoother, more powerful hydraulics with up to four optional remote valves.
- Optional front-wheel drive on 62-hp and larger tractors.
- Improved power steering, handy new controls.

*Manufacturer's estimate

See Series 10—the new World Tractors from Ford!

HOME OF THE SERVICE YOU EXPECT

Ford Tractors Equipment

MAINLAND FORD EQUIPMENT SALES LTD.

30824 South Fraser Way, Clearbrook-Abbotsford, B.C.

Abbotsford: 853-9474; Langley Toll Free: 534-3204; Chilliwack Toll Free: 792-3173

Ford Tractors Equipment

A GOOD MEASURE OF SAVINGS from SPOOLS

"The Do It Yourself Headquarters"

SPECIAL PURCHASE PLYWOOD PANELLING

Ash Plywood
4' x 8' x ¼"
(Slight water stain)
SALE PRICE
each $15.45

¾" Plywood
4' x 8' x ¾"
Unsanded
Standard Grade
$12.95

Cupboard Material
4' x 8' x ¾"
ASH PLYWOOD
(Slight water stain)
Reg. $78.00
each $45.00

Mahogany
4'x8'x1/8"
$5.95

Ranchwall Primed
4'x8'x3/8"
$14.70

2x4 Studs
2" x 4" x 8'
Utility hem
ONLY each 69¢

GENERAL PAINT SPECIAL!

SAVE 25% SALE

DEEP AND ACCENT COLORS SUBJECT TO TINTING CHARGE

TREATED POSTS
4"-5" x 7'
By the bundle
each $2.90

GYPROC 4' x 8' x ½"
Cash & carry - each $4.05

CEMENT
Cash & carry - bag $6.35

No. 2 & btr. Hem
2" x 6" x 10'
By the sling
M. $169.00

SPOOLS LUMBER & BUILDING SUPPLY LTD.

24389 Fraser Hwy., Langley
Phone 856-2531 or 530-1888

Mon. to Fri. 8 a.m. - 5:30 p.m.
Saturday: 8 a.m. - 5 p.m.

Kinghaven - a much needed facility begins its expansion. The only facility of its kind in the Valley, Kinghaven can only take on one tenth of the Valleys needs. r.McIlwain photo

Kinghaven; bright spot on bleak horizon

PEARDONVILLE - If you are an alcoholic in need of treatment, and especially if you are a woman, your prospects are not very good.

There is real help available through such organizations as Alcoholics Anonymous, but for the alcoholic who needs a place to go and take daily treatment there are very few facilities available.

This community happens to be the home of the finest and largest alcohol treatment centre in the province. Kinghaven is a non-profit, government subsidized centre located just north of Abbotsford airport.

Last October the 43 bed facility experienced a major fire, destroying one of the dormitories. Now construction is underway to expand the centre, replacing the burned out building and increasing the capacity to 52 beds. Two of the new beds will be located in rooms designed for handicapped patients.

Although the staff of Kinghaven are pleased and thankful that they are able to increase their caseload, director Larry Gorman admits it will still be incapable of meeting the needs of B.C.'s alcoholics.

Last year with 43 beds, Kinghaven was able to process 286 patients through the centre and back into society. When the renovations are completed it is possible the facility will be able to process about 350 patients in a year. The only trouble is, that last year there were 622 applicants for beds at the centre.

"It is still male oriented," said Gorman, when asked if any beds will be available for women. The director added that Kinghaven does have some committee members working to establish a separate centre for female patients. He said the project has top priority and the staff is hoping financial support can be found.

Right now there are no reliable figures available to show how many beds are available for female alcoholics in B.C., but the most recent figures now a few years old, say that only 44 beds are in operation. This is in spite of the fact that alcohol treatment professionals say there is at least one female alcoholic for every male alcoholic in the province.

Gorman said the problem with setting up a Kinghaven for women is the added need of a place for children. To be effective, the centre must be able to take mothers with their youngsters; this makes the cost of rehabilitation for women higher.

"We need something where the kids can be involved," said Gorman.

The government of B.C. had total gross liquor sales in the year ending March, 1981, of $798.8 million. The net profit from those sales was $280.4 million. All of these funds were turned over to general revenue, and after numerous calls to government agencies as far away as Victoria, there is still no composite figure available at press time to show how much was spent on alco hol treatment and education.

Burglaries on the increase

MURRAYVILLE - Police here received a total of 568 complaints last week.

RCMP were kept busy with the usual pool parties, loud stereos, house parties that got out of hand and liquor seizures.

Sometime between Friday and Sunday burglars broke into four businesses at the 20300 block of 56 Avenue in Langley city. After they rifled through all the filing cabinets and petty cash boxes, the suspects netted approximately $140. Minimal damage was done in the entry.

King Koin laundry was the victim of a burglary during the night between Monday and Tuesday. The business, located in Langley city was originally thought to be just vandalized as the front window was broken by a rock. Further investigation found that the premises had been entered. The burglars, obviously not aware that cash is not kept overnight, netted $10 in change.

A 15-year-old boy was charged with shiplifting and theft under $200 from Payless Drugs in the Aldergrove mall last Tuesday. The boy had attempted to steal three packages of gum.

One of two cars driving eratically in the H.D. Stafford school yard, ran into a portable classroom last Wednesday. The driver left the yard without stopping to assess the damage or contact anyone regarding the incident. However, two witnesses observed the incident and contacted the RCMP with descriptions. Police investigation continues.

A student at D.W. Poppy school lit a total of four fires in four separate washrooms and one in a locker. The fire alarm went off and the amount of damage was only about $500. Charges are pending, according to an RCMP spokesman.

Police seek sexual assailant

CLEARBROOK - Matsqui municipal police have issued a call for public assistance in locating a suspect, wanted for questioning in connection with two sexual assaults.

A police spokesman said Tuesday that his office has received numerous sexual assault complaints recently, but two in particular concern him more than the others, because they involved a lot of violence.

On April 21, a young woman was brutally beaten during a sexual assault in the parking lot of MSA hospital. Police believe the same suspect was also responsible for an attack on McCallum Road on May 6.

The sexual bandit is described as being a white male, six feet tall, over 200 pounds, a muscular build and slight paunch. He has dark neck length wavy hair, dark (possibly sunken) eyes, a protruding forehead, acne scars, a broad nose and bushy eyebrows. He is also described as being very hairy on the arms and chest, with facial hair that grows high on his cheeks. He had strong body odor and a slight accent in his speech.

Anyone with information about the possible whereabouts of this person is asked to contact Matsqui police at 859-5225.

Vandalism worries officials

MURRAYVILLE - Local officials here have found it a serious problem to cope with vandalism in parks and other public facilities throughout the district.

Vandalism mainly occurs at more remote locations, and recently a wave of this strange behavior has plagued Ponder park, one of Langley's nature parks in the northeastern part of the municipality, according to Mayor Bill Blair.

Councilors here have responded by engaging caretakers at a number of Langley parks, but they have had trouble filling all the positions.

"We should find a caretaker and then build a park around him," Ald. Ian Strachan suggested tongue-in-cheek Monday morning.

Local man drowns

ALDERGROVE - Late Saturday afternoon a 28-year-old man was noted missing while swimming at Venture Pit.

An immediate search failed to locate Blair Archibald Collins of Langley.

Search was called off until daybreak because of poor visibility, but at 9:30, some four hours after Collins had been reported missing, two swimmers felt something on the bottom of the lake. It was found to be the body of Collins.

Cyclist killed by car

LANGLEY - A twelve-year-old boy was struck down and fatally injured outside his home at 7:40 p.m. last Thursday, June 17.

Jason Hayton, of 3690 - 208 Street, was riding his bicycle when he was hit by a car driven by Shannon Marie Aldridge of Surrey.

Investigation continues, with charges pending, according to Langley RCMP.

HIGH SCHOOL COMPLETION PROGRAM SUMMER '82

SCHOOL DISTRICT NO. LANGLEY

Take a Close Look at Your Future

The Langley School Board will be offering high school completion courses to the public starting July 5, 1982 and ending on July 30. This is the ideal chance for anyone to pick up the courses needed to complete their high school education. Classes will be held on weekdays from 9 a.m. to noon at Langley Secondary School with the fee for each course being $40. The subject and grade areas offered are:

English.....Grade 10, 11 and 12
Mathematics..... Grade 10, 11 and 12
Chemistry ..... Grade 10, 11 and 12
Social Studies .....Grade 10 and 11

The total time for each course is 60 hours. All those interested in taking these classes are advised to pre-register early at the Continuing Education office in room 88 at Langley Secondary School. For further information phone 534-1722.

KEEP TRIM . . . KEEP SLIM . . . KEEP FIT . . .

AT THE Langley Mall

Let's Get Physical June 30th to July 3rd

Be here and learn how to get "physical".

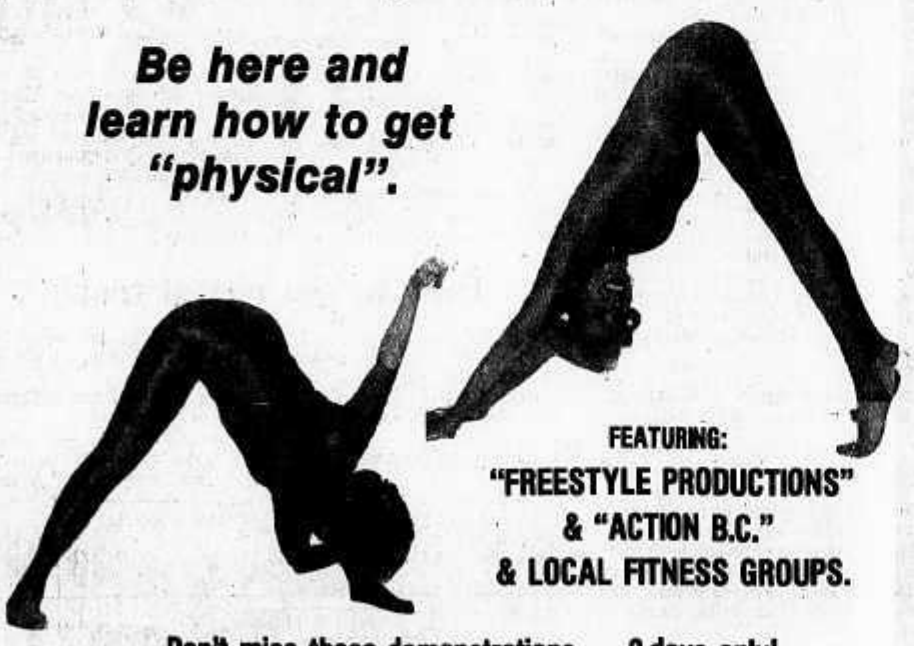

FEATURING:
"FREESTYLE PRODUCTIONS"
& "ACTION B.C."
& LOCAL FITNESS GROUPS.

Don't miss these demonstrations — 3 days only!

Remember - The Langley Mall will remain closed Thursday, July 1st — Canada Day.

Remember: Langley Days are on in all the Mall Stores with Old-Fashioned prices till Saturday, June 26th!

LANGLEY '82 DAYS

Langley Mall
204th Street and Douglas Crescent
27 STORES TO SERVE YOU BETTER

Monday, Tuesday & Saturday: 9:30 a.m. - 5:30 p.m.
Wednesday, Thursday & Friday: 9:30 a.m. - 9:00 p.m.

Aldergrove (856) starting June 27
Agassiz (796) starting June 27
Rosedale (794) starting June 27
Sardis (858) starting June 27

NOW THERE ARE TWO WAYS TO DIAL LONG DISTANCE.

Dial 0 plus number	Dial 112 plus number
for placing • person-to-person calls • collect calls • credit card calls • calls billed to another number • calls when time and charges are requested Within B.C. - Dial 0 + phone number Outside B.C. - Dial 0 + area code + phone number When you have completed dialing, an operator will answer and assist you in completing the call. Because these calls require operator assistance, operator-handled rates apply.	for placing • station-to-station Direct Dialed calls. There is no change in the way you presently dial "112" station-to-station long distance calls. Within B.C. - Dial 112 + phone number Outside B.C. - Dial 112 + area code + phone number Lower rates apply to most "112" station-to-station long distance calls.

DIRECT DIALING OVERSEAS (DDO)
DDO is another new feature available. For full information on those countries which can be dialed direct, please contact your Customer Service Office.

B.C. TEL

Clip and save

Expense war is a total bore

Her gracious majesty's loyal opposition in Victoria thinks it has discovered where all of Canada's money has gone. The NDP caucus would have us believe that Socred cabinet ministers spent it all on imported wine, broadway shows and limousine services.

We have bad news for them; people are not that shallow minded.

Recent revelations over the expense claims of such people as Bob McClelland, Jim Neilsen and Peter Hyndman (to mention just a few) are only of passing interest to voters. Most people have suspected for a long time that business among corporate directors and government ministers is carried out in a rather lavish manner. The expense vouchers confirm that suspicion, but they do nothing to identify the immediate problems with B.C.'s economy.

People doubtless resent the fact that leaders in government and industry can afford to engage in conspicuous consumption at their expense, while touting restraint measures and roll-back for the unwashed mob. We doubt, however, that very many people view the matter as seriously as the opposition members seem to do. In fact, the whole thing is becoming rather boring.

Attempting to cast government members in the role of pigs, gorging themselves at the public trough, reflects a lack of understanding among NDP members of the real mood of the electorate. Personal attacks and stinging barbs exchanged between political opponents are amusing and entertaining under normal circumstances, but in today's economy they are more like rubbing salt in people's wounds.

The electorate is truly angry over the state of the nation. They do not accept that the whole recession-depression was caused by wicked American bankers and greedy Japanese automobile manufacturers. People place at least half the blame at the feet of government, corporate and union leaders. They have no patience with cheap political rhetoric. They want answers and alternatives and they want them right now - not next week, but right now!

That means that the research staff that digs up issues for opposition members to beat on the hustings must work a little harder. They must pay a little less attention to the amateur theatrics of B.C. politics, and a lot more attention to the professional management of the province.

Our Socred government, with its floundering megaprojects, unpopular cut-back schemes, timidity in federal-provincial relations and its almost two-faced attitude towards business people here in B.C., surely provides the opposition with plenty of sophisticated weaponry for a real war of words across the legislative floor. To dwell on these damned expense vouchers forever is an insult to voters.

With the undertow of hostility in the mainstream of B.C.'s populace, the NDP could find itself in a comfortable position come next election day. If they can start acting like competent administrators, the NDP caucus members just might convince the people to give them another chance at governing. To do that, however, they must put an end to the slapstick antics that have dominated B.C. politics for much too long.

We all know and understand that our present leaders in almost every sector of economic life are proving unequal to the task at hand. Now would Dave Barrett and his social democrats mind showing us exactly what they can do that is any better?

Surviving the recession

By STEPHEN KAWAMOTO

Clearly, the age of scarcity is upon us. With unemployment and inflation up and production down, the economy seems worse of than ever before. And now with the recent plunge of our dollar to well below 80 cents American, the scene has gone from worse to worser.

In B.C. bankruptcies were up 140.8 percent over the period from May 1981 to May 1982. Record low levels of operation and record highs in unemployment have also been reported.

Manufacturers feeling the crunch were operating at nearly 70 percent capacity for the first quarter of this year. As well, in March, $786 million in paid unemployment benefits was an all-time high, making it the largest monthly sum in the history of UIC.

Of course, more people unemployed means more of them laid off from work. As more people are laid off in this present recession, the employers involved are beginning to realize that job productivity is a matter not of more employees but of more efficient employees. In short, better job efficiency means better productivity - even with a smaller workforce.

Unfortunately, employers are slow to demand more efficiency of their smaller staffs. They fear that the union might get on their backs, that they might have to close down their plants. Some have even gone as far as to shut down and close up shop for good.

One thing is certain, though. This production depression is not good for business, and with the inflation we're all hurting. The way things are now, it won't be long before everyone's feeling the crunch. Surely, the age of scarcity is here.

Time has come to pay the piper

By BOB WENMAN, MP

I believe Canadians have a deep sense of conviction of what they want for themselves, their children and grandchildren. That is a united healthy Canada that is part of a peaceful world community.

Today most of us are troubled, frustrated and angry over the way we are being ruled by the current government in Ottawa. I say ruled rather than governed because you and your members of parliament - the people you elect to represent your interests and concerns - are too often being bypassed by a government which prefers limited debate, closure and orders-in-council instead of consultation.

In recent history there has been a fascination with "big government" in Canada. Many have believed that big government was the wave of the future, the miraculous device needed to solve human misfortune. The welfare state, another name for big government, was seen as helping the underdog, ensuring economic growth and justice, and, of course, enhancing our democratic way of life. These are noble sentiments but big government has failed in offering economic, social and political salvations to Canadians.

The heavy hand of big government in the economy and its abysmal performance record is immediately apparent to the approximately 1.2-million now unemployed. It is these people who have to pay for the big government policies that have damaged economic growth and investment.

No economic system has unleashed the productive and creative energies more successfully nor afforded more opportunities based on merit and hard work than the free enterprise system.

Big government with its gray bureaucracy simply cannot replace much less compete with the free enterprise system.

Big government has meddled cavalierly with our economy. In the process it has cut into our political freedoms. More and more, big government has become big brother.

We can no longer accept a political system that has regulary and imperiously condemned the Western and Atlantic provinces to minority status and to a growing sense of futility and powerlessness. Such an insensitive political system has made Western Canadians feel disenfranchised and alienated from our political life.

Parliament must be reformed so that your elected members will have the tools necessary to make government responsible and accountable.

When the Progressive Conservative party formed the government it introduced legislation to bring about needed reforms including the restoration of parliament's control of spending.

As soon as the Liberals returned to power they abandoned these reforms. When next elected, our party will bring the proposals back again.

Today in Ottawa we have a very bad government. We have a bad federal political system. We have bad economic and energy policies. We have a bad system of forced metric and forced bilingualism. We have a right to be mad about all of that, but each and every one of these things can be changed by simply changing the federal government at the time of the next election.

We have a good future together if we simply have the will to fight for what we know is best; a Canada with a political system that treats each and every one of us equitably and encourages all of us to use our talent and energies to create a nation that is second to none.

The federal government's projected spending deficit for 1982 has soared to more than $16-billion, a staggering 60 percent increase over the $10.5-billion estimated deficit in the disastrous November 12 budget.

The consequences of this government's economically and politically bankrupt policies will be to drag many Canadians down the drain of despair and hopelessness. The only solution is to remove the Liberals from power before they have a chance to further weaken this great country.

Canadian Business

BY GARTH TURNER

I watched the prime minister gondola down a canal in Venice two years ago. He told U.S. president Jimmy Carter American interest rates were too high.

Carter said he knew that.

And both men came back from Italy, and rates went higher.

Last year I saw Trudeau and Ronald Reagan, and the leaders of five other industrial nations drop from the sky on the lawn of Parliament Hill last summer.

Finance Minister Allan MacEachen said clearly U.S. rates were too high. They were hurting Canada.

And everybody went home from the fabulous Chateau Montebello and rates went higher.

Earlier this month I watched as Pierre Trudeau went to Versailles and told Reagan rates are too high.

Reagan said he knew, and went home.

But don't let any of this fool you.

After Venice and after Ottawa, Canada survived. The economy was weak, but it held together.

Today, we are fraying at the seams.

North America is in recession. Canada is in depression.

If the U.S. does not chop the interest rates which have robbed Canadian jobs and crushed Canadian companies, Trudeau says he'll take "other measures." Trudeau may do the ultimate: He may, at a stroke, reduce interest.

What will happen then?

☐ The Canadian dollar will collapse, as world money market turn thumbs-down on the massive government intervention and as gobs of investment capital flees the country for places (like the U.S.) where it can earn a higher return.

☐ The likely result is a devaluation of the dollar—something a number of international investers already see as inevitable. Why else would our buck collapse to 80¢ U.S. — the worst level in 51 years?

☐ Controls would have to be placed on the flow of money out of the country in a bid to maintain some of the dollar's strength. This would have a shattering effect on business confidence, but that's the price to pay for lower rates in a no-win situation.

☐ And, to counteract the strong inflationary influence of lower rates, wage and price controls would be introduced.

The effect, of course, would be a virtually state-run economy.

It would get people back to work, make houses affordable, and create a mini-boom.

But the long-term effects might well be disastrous as we drifted further and further from the free enterprise, open market system of the country we do 70% of our business with.

Recently a major investment letter told its subscribers that if Versailles fails, the feds will likely devalue the buck — perhaps to 75¢ U.S.

"The federal government feels it can't wait much longer for the U.S. to lower its interest rates," *The Investment Reporter* said. "But it doesn't want to abandon its fight against inflation. Nor does it want to devalue our dollar.

"Sooner or later Ottawa will have to make a choice. Since several provincial premiers have already said they wouldn't mind if the federal government let the dollar slip, we think it may decide to do this.

"If Ottawa does let the dollar slip, interest rates could come down. Exports would increase — but so would import costs. Even if domestic production replaces imports as a result, companies here would probably raise their prices to world levels.

"We'd still have rising inflation to contend with, in other words."

It's not an easy time.

The choices are really no choices. To do nothing is criminal. To take over the economy is reckless.

Paul Hellyer

I thought of Donald Fleming the other day when the Canadian dollar fell below 80¢ and guessed he must be smiling — not at the mess the country is in but at the irony of the Liberal party getting it on the chin as he did way back in '62 when the dollar dropped to 92.5 cents in the midst of an election campaign (For readers too young to remember, Fleming was Minister of Finance in John Diefenbaker's cabinet.).

The Grits printed "Guaranteed, Pre-Shrunk, Genuine, Devalued Diefendollars" with Fleming's picture on them and handed them out by the thousand. The gimmick pricked Canadians' wounded pride and was a factor in the election results. We looked on the dollar's value as a matter of honor rather than economics.

Why did the Canadian dollar fall below 80¢ U.S.?

For many years we kidded ourselves when our dollar was at par or a premium. The Yanks wanted to invest in Canada, to buy our mines and forests and build manufacturing plants here. So we lived off the capital like putting a mortgage on the family homestead and using the proceeds for a big toot.

Finally we decided this couldn't go on forever or we wouldn't own anything. So we began to discourage foreign investment and bought back some oil companies etc. The previous owners sold the Canadian dollars they got in payment so they could take their money home. Our dollar began to plummet toward its real worth.

For some reason Bank of Canada Governor Gerald Bouey decided to arrest the fall at about 92-3 cents U.S. by keeping interest rates high enough to entice some foreign investors. He said to let the dollar fall further would be inflationary. We would have to pay more for our lettuce, tomatoes and Toyotas.

What Bouey didn't say is that high interest rates, too, are inflationary. They increase the cost of hydro, food and housing. Not only that, quite a few people have lost their houses due to high interest rates.

In the end the pressure on the dollar was too great and Bouey had to capitulate anyway. So now we are getting the worst of both worlds — losing our houses and paying more for tomatoes too.

What of the future? Our wage settlements are running 4%-6% ahead of those in the U.S. So according to Hoyle, the Canadian dollar should be worth 4¢-6¢ less than it is now by the year's end. I'll bet that Donald Fleming is glad that he isn't finance minister now.

Friendship After Love

By ELLA WHEELER WILCOX

After the fierce midsummer all ablaze
Has burned itself to ashes, and expires
In the intensity of its own fires,
There come the mellow, mild, St. Martin days
Crowned with the calm of peace, but sad with haze
So after Love has led us, till he tires
Of his own throes, and torments, and desires,
Comes large-eyed Friendship: with a restful gaze,
He beckons us to follow, and across
Cool verdant vales we wander free from care,
Is it a touch of frost lies in the air?
Why are we haunted with a sense of loss?
We do not wish the pain back, or the heat;
And yet, and yet, these days are incomplete.

The Aldergrove Star

Established 1957
Published every Wednesday at 27120 Fraser Highway, Aldergrove, British Columbia
CENTRAL FRASER VALLEY STAR PUBLISHING LTD.
Rudy Langmann, Editor
Telephone: 856-8303 or 856-5212
Mailing Address Box 220
Aldergrove, B.C. V0X 1A0
Second Class Mail Registration Number 1270 (Aldergrove Star).
Postage paid in Aldergrove, B.C.

LETTERS TO THE EDITOR

Something is still free

Editor, The Star, Sir,

We would like to express our thanks to all the people who assisted with the Red Cross blood donor clinic on June 10. In particular, a thank-you to the 209 people who gave blood and who we hope will also do so next time.

We extend an invitation to those who didn't give blood to do so at our next clinic in December.

This is one of the few community efforts that doesn't cost money. The Red Cross still takes and gives the blood for free.

Sincerely yours,
LARRY AND WENDY KYDD
Aldergrove

Catching the potentials

Editor, The Star, Sir,

Help! We need help. We have people roaming the streets committing crimes that the police cannot seem to control. Or can they? Tell me, how many children were killed before they caught Clifford Olson; how many persons will be killed when the next guy comes around?

I'm sure people have suffered enough, now let's get our act together and take action to rid the streets of people who will, when the chance comes, kill! Now, what are you going to do with Olson? Let him sit in jail for a few years, then let him out on the Q.T. and kill more innocent people. Everyone knows he will not change. As the saying goes "You cannto teach an old dog new tricks". We can correct this situation, but we have to do it now!

KAREN COOPER
Aldergrove

How to get rid of trash

Editor, The Star, Sir,

To anyone having the problem of dogs in their garbage.

Here is a fool proof method to keep the yard tidy and stray dogs out.

1. Burn bones and paper, plastic, etc.
2. Give meat fats to cat or dog.
3. Compost all kitchen waste in a wooden box, cover with earth or grass, etc., to keep flys and smells and dogs, cats away.

This will give you A-1 soil in a few months.

4. Squash all tins flat and smash glass in garbage can.

This will decrease your visit to the dump by two-thirds, saving you time, energy and a clean yard.

Yours sincerely,
EYE-SORE
IN ALDERGROVE

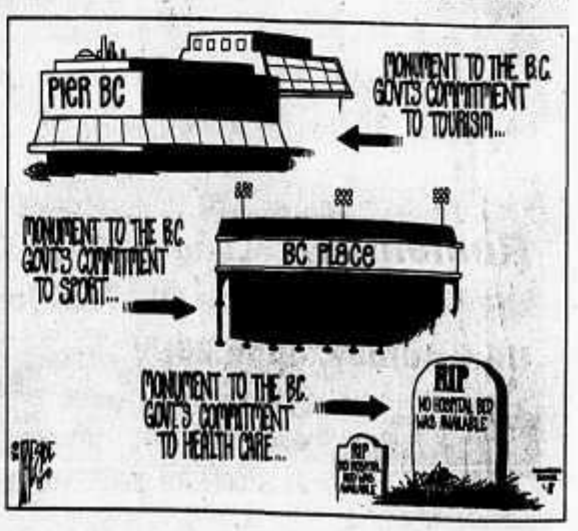

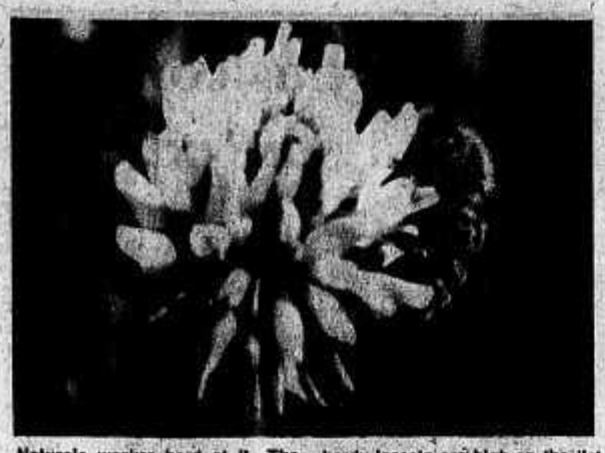

Nature's worker hard at it. The honey bees are busy with the warm weather. Pollinating all the blooms as they gather honey, the hardy insects are high on the list of beneficial insects man depends on for his survival.

Rick McIlwain photo

Flippers raise money through swimathon

Saturday saw the Flippers busy raising money for their club with their annual Swimathon. Those who failed to raise the required amount will be selling discount coupon booklets.

On Sunday another annual event took place. It was Langley's turn to host the Hands Across the Fraser swim meet between the Haney Neptunes and the Langley Flippers. Langley recaptured the coveted trophy with 1049 points, beating Haney by 200 points. The 8 & under age group was very strong for Langley, taking the first six ribbons in nearly all the races. Langley's top results are as follows:

Girls 9-10½ 50 fly-1. Katie Wright 2. Justina Whipple; Boys 9-10½ 50 fly-2. Tory Lloyd 3. Tony Martin; Girls 10½-12 50 Back-1. Brenda Gordon 2. Patti Loosely; Boys 13½-15 100 Back-1. Allan Emes; Girls 12-13½ 200 I.M.-1. Judith Creedon 2. Traci Mountain 3. Rose Horan; Girls 13½-15 100 Back-1. Anita Baron; Boys 15 & over 200 I.M.-2. Zolton Bako; Girls 8 & under 25 Back-1. Anela Singbeil 2. Leanne Lloyd 3. Jennifer Kappler; Girls 8 & under 50 back-2. Jennifer Greenwood 3. Karen Francis; Boys 8 & under 25 Back-2. Joey Whipple 3. John Francis; Boys 8 & under 50 Back-1. Malcolm MacDonald; Gilrs 9-10½ 50 Back -2. Gabi Westen 3. Justina Whipple; Boys 9-10½ 50 Back-1. Tonly Martin 3. Tory Lloyd; Girls 10½-12 50 Fly-1. Brenda Gordon 3. Patti Loosely; Boys 10½-12 50 Fly;1. Ged Wright; Girls 12-13½ 100 Back-1. Rose Horan 2. Judith Creedon 3. Traci Mountain; Boys 12-13½ 100 Back-3. Jim Rutherford; Gilrs13½-15 200 I.M.-1. Anita Baron; Boys 13½-15 200 I.M.-1. Allan Emes 2. Mike Pont; Gilrs 15 & over 100 Back-2. Sarah Bako 3. Christine Baron; Boys 15 & over 100 back-1. Zolton Bako 2. Richard Sinclair; Girls 8 & under 25 fly-1. Jennifer Greenwood 2. Sharon Creedon 3. Angela Singbeil; Girls 8 & under 50 fly-2. Karen Francis, Boys 8 & under 25 Fly-1. Joey Whipple 3 John Francis; Boys 8 & under 50 Fly-1. Malcolm MacDonald; Girls 9-10½ 50 Free-1. Katie Wright; Boys 9-10½ 50 Free-2. Tonly Martin 3. Wayne Creedon; Girls 10½-12 100 Free-1. Brenda Gordon 2. Kelly Mountain 3. Patti Loosely; Boys 10½-12 100 Free-3. Ged Wright; Gilrs 12-13½ 50 Breast-1. Rose Horan 2. Judith Creedon 3. Traci Mountain; Girls 13½-15 100 Free-1. Anita Baron 3. Dawn Rutherford; Boys 13½-15 100 Free-1. Allan Emes 2. Mike Pont; Gilrs 15 & over 100 Breast-1. Michelle Sather 3. Christine Baron; Boys 15 & over 100 Breast-2. Richard Sinclair; Girls 8 & under 25 Free-1. Caroline Bennett 2. Leanne Lloyd 3. Jennifer Kappler; Girls 8 & under 50 Free-2. Karen Francis 3. Jennifer Greenwood; Boys 8 & under 25 Free-1. Joey Whipple 3. Dominic Wright; Boys 8 & under 50 Free-1. Malcolm MacDonald; Girls 9-10½ 50 Breast-1. Katie Wright 2. Gabi Westen; Boys 9-10½ 50 Breast-2. Wayne Creedon 3. Tory Lloyd; Girls 10½-12 100 I.M.-1. Brenda Gordon 2. Patti Loosely; Boys 10½-12 100 I.M. 2. Ged Wright; Girls 12-13½ 50 Fly-1. Rose Horan; Boys 12-13½ 50 Fly-3. Sonny Charette; Girls 13½-15 50 Fly-1. Anita Baron 3. Dawn Rutherford; Boys 13½-15 Fly-1. Allan Emes 2. Mike Pont 3. Darren Kuypers; Girls 15 & over-50 Fly-1. Michelle Sather 2. Christine Baron 3. Sarah Bako; Boys 15 & over 50 Fly-1. Richard Sinclair 2. Zolton Bako; Girls 8 & under 25 Breast-1. Jennifer Kappler 2. Jennifer Greenwood 3. Leanne Lloyd; Gilrs 8 & under 50 Breast-1. Karen Francis; Boys 8 & under 25 Breast-1. John Francis 2. Joey Whipple; Boys 8 & under 50 Breast-1. Malcolm MacDonald; Girls 9-10½ 100 I.M.-1. Katie Wright; Boys 9-10½ 100 I.M.-2. Tonly Martin 3. Wayne Creedon; Girls 10½ -12 50 Breast-2. Kelly Mountain; Boys 10½-12 50 Breast-2. Ged Wright; Girls 12-13½ 100 Free-1. Traci Mountain 2. Judith Creedon; Girls 13½-15 100 Breast-1. Dawn Rutherford; Boys 13½-15 100 Breast-1. Mike Pont; Girls 15 & over 100 Free-2. Ann Emes 3. Sarah Bako; Boys 15 & over 100 Free-1. Zolton Bako 2. Richard Sinclair.

This year the club has only 60 swimmers, most of whom swam last year. The club invites new members to join. Excellent swimming is not a prerequisite - swimming talent is developed! So come on out and develop those hidden talents. Phone Sharon Martin at 533-2746 for information.

GARDENING IN THE VALLEY

By DON ANSON

Question: Could you do a column on pond gardening sometime? We have quite a large duck pond with an island in the centre. How could this area be made more attractive? I would like to know if it is possible to plant bulrushes along the bank of the water? Where would I get them? What time of the year is best? How could I plant water lilies? Would the ducks eat any water plant I might put in (therefore making it a waste of time)? Which flowering shrubs would do well on the island? It is sometimes a very wet area. Could Pampas grass do well there?

Rosemary Smith, 23652 14 A Ave., Langley.

Answer. First of all I recall that ducks have webbed feet and an insatiable curiosity. This means that until they have made proper tracks, they will trample down any small plant. I don't know how large the island is or whether it is in full sunshine most of the day. If not too large, it would be possible to make a complete surround of low wire netting until any planting becomes established.

There are many attractive plants that are suitable for boggy ground.

Bulrushes or cattails can be miniature or tall. The tall ones (typha latifolia) grow up to 10 feet tall while the miniatures (typha minima) only grow to about 2 feet. They can either be grown by division or by seed. There are many places around here where bulrushes grow wild. I suggest you find some and dig them up after they have flowered in mid-summer. Divisions should be planted in shallow water about four to six inches deep or they may be planted out in containers under shallow water. Or you could collect some seed and try seeding in pots. They spread quite rapidly but this is probably what you want.

I think your ducks could create havoc with water lilies but I may be wrong. You will have to experiment in this case. A handsome giant-leaved plant for the waterside is gunnera manicata, also known as prickly rhubarb. They are not fully hardy and should be protected in bad winters by covering the crowns with straw or litter. Soil for these should be well dug and plenty of compost or rotted manure should be incorporated.

Marsh marigolds grow in small, rounded clumps with attractive foliage and make very hardy bog plants. There are several varieties but all have attractive flowers that are long lasting. Astilbes should do well and come in three colors, white, pink and red. They are perennials and have beautiful plumes of flowers very similar to spirea. Several - members of the iris family do well in bogland, particularly the Siberian iris which will grow in water two inches deep. You might try mimulys (monkey flower) which is a bushy, perennial bog plant that grows in shade or partial shade but likes humus-laden soil. All members of the primula family will do well if not exposed to too much sun. Try primula beesiana, p. florindae or p. japonica.

Trollius or globeflower is a hardy bog plant with many varieties. Its flowers look like giant buttercups of orange and yellow from late spring to mid-summer.

Pampas grass will succeed but drainage must be good. Same applies to bamboos.

As for flowering shrubs you certainly should have a weeping willow which thrives on plenty of water. Other shrubs that may do well include the flowering currant (ribes), kerria japonica (orange blossoms early), aucuba, chaenomeles (flowering quince), and possibly sumac and philadelphus.

You have the sort of conditions in which you must experiment because you are bound to have some failures from drainage problems or duck intrusions.

You might try some ground covers with plants such as the evening primrose (oenothera), ajuga (bugle flower) or St. John's wort.

Ducks could be kept away from original plantings with circles of wire netting or, if you are very ambitious, you could try some container plantings.

I am not supposed to advertise but suggest you try Gibb's Nurseries on 200th in Langley for further suggestions and find time to visit Park and Tilford's gardens in West Vancouver where they have a fine Japanese garden as well as a bog garden.

As I said before, I may be wrong about water lilies but you should try the arums and possibly the calla lilies. The latter may be killed off in severe winters.

I take it that you will have to get to your island by boat. What fun. I remember that when we were farming in England near Bexhill, we had a small island on a lake. It grew incredibly fine blackberries and currants and every year put up a fine showing of Siberian irises. In return for allowing the Boy Scouts to camp on our farm, they built me a ten foot bridge across to the island. I wonder whether if it is still there.

I thank you for giving me something new to write about and wish more readers would do the same.

The author will endeavor to answer any questions on the subject of outdoor gardening. Please enclosed a stamped, self-addressed envelope to: "Gardens", care of The Star, Box 220, Aldergrove, V0X 1A0. All letters will be answered personally, but some may be answered in this column.

Fraud suspect to apppear

VANCOUVER - Franz Visnei, 52, will appear in provincial court on Monday to answer charges of attempted fraud involving oil paintings.

Visnei's Langley home was raided last month by officers of the commercial crime unit of the RCMP. A number of paintings by old masters were seized. Police were said to have been investigating the attempted sale of 100-year-old copy of The Shipwreck, a painting by John Turner. The sale price was reported at $2-million.

Visnei was charged on May 4, and his hearing date was set for June 28.

Gas reserves determined

VICTORIA - Results of an inquiry to determine British Columbia's natural gas reserves and how much may be surplus to the province's future domestic needs were released last week by energy minister Bob McClelland.

The inquiry was conducted under the energy, mines and petroleum resources act by Dr. George W. Govier, who acted as a single commissioner.

Potter profits are up

LANGLEY CITY - Spirit sales are up if the quarterly financial report of Potter's Distilleries Ltd. is any indication.

Last year Potter's reported a loss of $200,082 for the quarter ending March 31, but this year the local distillery reports an income before taxes of $60,108.

Net income for the quarter was $44,833, compared with last year's net loss of $122,586.

15% OFF Garden Hoses! Includes all regular priced merchandise in stock.

SIZZLERS!

Multi-Mode BRUTE 299.97

multi-mode BRUTE

Get it while it's hot! This tough machine is designed and engineered to handle 4 lawn jobs: 1) Side discharges, 2) Mulches, 3) Rear bags, and 4) Lawn vacs. Unassembled. MM6000

Oscillating SPRINKLER 9.97 #69

Pulsating SPRINKLER 9.97 #9570

5 Gallon Plastic GAS CAN 8.97

Electric String TRIMMER 54.97 #8255

16" Electric Hedge TRIMMER 46.97 #8124

All Purpose 6-8-6 PLANT FOOD 9.97 20kg.

Posh 20-5-10 WEED & FEED 8.97 9kg.

10-4-7 Lawn FERTILIZER 8.97 20kg.

Decorative BARK CHIPS 4.27 2cu. ft.

Sale ends June 29th!

Buckerfield's reserves the right to limit quantities. Some items may not be exactly as illustrated. All items may not be available at all locations.

Aldergrove 3111 - 272 Street 856-2811

Abbotsford 2218 W. Railway Street 853-3331; Chilliwack 46 Young Street 795-5418; Maple Ridge 20750 Lougheed Hwy. 463-0144; Langley 20400 Fraser Hwy. 534-4135; Ladner 4880 Chisholm Street 946-2213; Vancouver 3311 Kingsway 433-5414; Vancouver 5434 Fraser 327-2527

VISA MasterCard

Buckerfield's LIMITED

'the growing people'

New Video Shop coming to town!

WATCH FOR OUR GRAND OPENING SPECIALS!

•Family Movie Rentals
•Equipment Rentals
•Sales & Service

Dr. Norman W. Ickert Dentist

Is pleased to announce the opening of his practice in

General Dentistry

at Suite 203 - 2580 Cedar Park Place
Clearbrook, B.C. V2T 3S5
HOURS BY APPOINTMENT
Telephone 854-6162

24-98369-3

THE OFFICE OF

Prodor & Company

BARRISTERS & SOLICITORS
20410 Fraser Highway, Langley, B.C. V3A 4G2
Phone (604) 534-7907

PERSONAL INJURY LITIGATION

Member Law Societies of Alberta, British Columbia & Saskatchewan

Local gymnasts demonstrate skill and grace at Aldergrove Centre mall

Speed and grace is ably demonstrated by talented Tara Mitchell during Wix Brown gymnastic display.

Young Marci DeCenzo demonstrates her agility in completing a flip.

Coach Denny Ross assists Wix Brown Gymnast through a dazzling blur of motion.

Rick McIlwain photo

Local couple excell in motor sport

MISSION - Derek and Mary Wood of Langley are an unusual couple. Unusual because they spend their leisure hours together, racing automobiles on a quarter mile sand strip.

The Woods are indicative of motor sportsmen in B.C. and Washington state. They are not professional racing drivers who spend their entire lives travelling from one track to another. They are ordinary everyday neighbors who carry on normal lives, but who choose to spend their weekends behind the wheel of a sand dragster.

Over the weekend, Derek Wood took first place in the competition modified class, with Craig Leland of Abbotsford taking second place.

Mary, who is a consistent winner at the Mission Raceway, this week came up with a third in the X class (unlimited modifications). Roger Manson of Burnaby was first and Jim Sparks of Coquitlam nailed second.

In the pro competition class, Gerry Lajoie of Maple Ridge came in at the top of the heap, while in competition modified G class the winner was Ron Palmer of Everett, Washington followed by Fred Vitali of Abbotsford in the second place berth.

Mission Raceway also held dune buggy races over the weekend.

Bob Johnston of Tacoma, Washington, took first in the class nine event, with fellow American Paul Bridges grabbing top honors in the claimer class.

Dave Kalbert of Surrey won the 1600cc class, Mike Strong of Puyallup, Washington was first in the class one series with Langley's Gerry Charlton winning class two, and Dave Levy of Kamloops at the top of class four.

Soccer camp with Whitecaps

ALDERGROVE - The Vancouver Whitecaps in conjunction with the Aldergrove Soccer Club will be holding a soccer camp at Parkside on the fifth, sixth and seventh of August from 10:00 a.m. until 1:00 p.m. each day.

The cost of the camp is $30.00 per child. $25 for the Whitecaps expenses and $5 for our club to cover hall rental, paper, notices and advertising. Included is a complimentary ticket for each participant to a Whitecaps game.

Bobby Stiles, Les Wilson and Alan Goad are some of the well known names on the coaching staff. Nine hours of instruction from professionals like these are certain to improve the skills of even the most indifferent players.

We need a minimum of fifty players to attend. If you are between the ages of nine and sixteen, male or female, and interested in learning the skills of soccer in a fun way as taught by experts at the game - join the wave. Surrey and Langley have both participated in camps and have invited the Whitecaps back a second time!!!

On July 29 all are invited to a soccer demonstration and film by the Whitecaps players. Registration will be collected then. Watch the sports page of the Aldergrove Star for the time and location. If your name is on the list you will be phoned. Questions? Call Gloria Wenman 534-5429.

Men's football

The only game Monday night had Walter's Carpets come from behind to defeat Aldergrove Sports Centre 5-4. W.P. Terry Willis, L.P. Rick Cole.

Tuesday, Fox & Hounds defeated D-Line and Dueck Construction beat Lund's Sports.

Wednesday action, West Country Hotel took on 8-0 lead in the first inning but had to hang on to defeat Walter's Carpets 9-8.

Nite-Movers handed Hutco Parts Hustlers another loss. The score was 8-2.

Friday night Dueck Construction defeated the Flyers. And Aldergrove Sports Centre nipped Carmans Pizza 2-1. W.P. Moe Chenier.

Gymnastics: striving for perfection

By DENNY ROSS

My good friend, Rick McIlwain while wielding his camera at our gym show Friday evening, put the arm on me for some comments on our activity; what it is, and why we do it.

One wonders.

Our soldiers have been dragging themselves out to 7:30 a.m. workouts for nine or so months; rolling, flipping and tumbling through countless noon-hours.

Why?

When asked, one of our number replied, "Why not?"

Gymnastics are simultaneously exciting and dull. The sport involves infinite hours of repetition and effort; refining, striving, often stranded on boring plateaux; for long periods making no discernable progress.

Then, in blossoms and revelations come new masteries and insights.

Some find it difficult to understand why our young folk work so hard at a sport where there is no intent to defeat a rival.

Gymnastis, like most other artists, seem to begin with a complusion to overcome difficulty in a specific medium. They progress, through patience, suffering, sweat and concentration into the creation of beauty for beauty's sake.

Maybe they are achieving the Greek ideal of physical and mental unity. That may be why struggle and achievement seem to be as beneficial to the untalented as they are to the 'naturals'.

Certainly part of the thrill lies in facing raw danger and coping with it. There is no performance of difficult, rapid feats of strength, flexibility, agility and doing which do not carry concomitant risks of fracture, dislocation, muscle and ligament damage. One of the major lessons the pastime carries is that there is a fine line between courage and foolhardiness.

What's it all about, Rick? Well, we have to do something with our time, because our time will pass regardless. The hinge factor, I guess, is that the time be used in a manner worthwhile to the individual.

For some of us, then, recreational gymnastics meets the criterion.

EXCITING SLO-PITCH ACTION AT PARKSIDE

Slo-pitch fans were treated to an exciting display of softball at Parkside on Monday night. The Firehall squad was pitted against the Pig Pen Farm team in what turned out to be an extra inning battle royal that ended in a 7-6 win for the Pig Pens.

After 7 innings of top-notch play by both teams the score was tied at 6-6. Each team played well with few errors and good place hitting. Player-coach "Sac" Mutter earned MVP for the Firehall squad by combining his talents at shortstop with solid hitting and aggressive base running. Fielder "Dutch" Luypen came up with some shoe-string catches in the field while 2nd baseman "Gentleman" Jim Patterson stopped several line drives through the infield centre.

Two extra innings were played until the Pig Pens managed to score with a well-placed drive through center field to score a home run in the bottom of the ninth.

Coach "Sac" Mutter, though disappointed by the loss, is still optimistic for his team's playoff chances. All losses suffered by the team have been very close and in every game could have been tipped in their favor by an extra hit at the right time.

Fans can look forward to watching the team next Tuesday at Parkside against Frontier Helicopters. This game promises to be exciting and should yield a win for the firemen.

ONE WEEK DELIVERY

RETURN ADDRESS
RUBBER STAMP
UP TO 2½" WIDE

3 LINE — $4.50 4 LINE — $5.50

NAME: .....

ADDRESS: ..... OR P.O. BOX #

TOWN: .....

POSTAL CODE ..... OR PHONE NO: .....

SEND CHEQUE OR MONEY ORDER TO:
RUBBER STAMPS
P.O. BOX 712, ALDERGROVE, B.C. V0X 1A0

PLEASE ENCLOSE Phone Number in case of questions about stamp.

ALL THOSE WHO DON'T GET A VOTER'S NOTICE, RAISE YOUR HANDS.

The new Provincial Voters List has now been printed and certified.

If you are on it, you'll soon receive a "CONFIRMATION OF REGISTRATION (OR CHANGE) NOTICE".

If you do not, phone or otherwise contact your nearest Registrar of Voters, who will confirm your registration or assist you in registering.

Remember: You may register as a Provincial Voter at any time — but only at certain times within any election period.

Box 12, 15782 Marine Dr.
White Rock, B.C. V4B 4Z7
Phone: 531-2077

Province of British Columbia — Chief Electoral Officer Elections Branch

SUBSCRIBERS:

To maintain your subscription, check your address label for your subscription expiry date.

EXAMPLE:

John Doe
P.O. Box 0000,
Aldergrove, B.C.
V0X 1A0

Jan. 80 → THIS IS THE DATE YOUR RENEWAL IS DUE

If you are not certain, feel free to check with our subscription department, by calling 856-8303.

Langley Days Give-aways!

LANGFIELD MALL

Corner Logan Avenue and Glover Road, Langley

THE LANGLEY SPORTSMAN
GIVE AWAY DAYS!!!
BRING THESE COUPONS IN FOR BIG SAVINGS.

OPEN THURSDAY FRIDAYS TILL 9:00 P.M.

COUPON
ONE TIN TENNIS BALLS OR ONE RACQUET PRESS
FREE
WITH ANY PURCHASE TENNIS RACQUET

COUPON
ONE PAIR RUSSELL TUBE SOCKS
FREE
WITH ANY PURCHASE OVER $10.00

These offers are limited to as long as stocks last.

Here We Grow Again!

Introducing six accounts and services market-tuned to give you more for your money.

Now we offer you a range of market-tuned services that is among the most competitive and progressive anywhere. Our **Compounder** (Plan 24), for instance, now offers you a very attractive daily interest rate and pays it to you every month with no minimum balance required.

Itemizer Daily Interest Chequing and **Controller Business Accounts** are totally new and give you advantages like an informative all-account monthly statement with your returned cheques. Interest on our popular **New Savings** (minimum monthly balance) account is calculated from the first business day. **Organizer** and **Itemizer Daily Interest Chequing** calculate your interest on the daily closing balance and pay it to you monthly. **Senior Service** is custom tailored to the needs of senior members (age 50 and better).

Pick up a brochure at any branch and decide which of these accounts and services best suits you. We think you'll agree when you get growing with us, you really will get more for your money.

Growing with you and yours

CLOVERDALE 17702 – 56th Ave. Surrey, B.C. 576-2861 · WHITE ROCK 15841 Thrift Ave. White Rock, B.C. 531-1404 · GUILDFORD 1110 Guilford Town Centre Surrey, B.C. 581-4411 · NEWTON 13764 – 72nd Ave. Surrey, B.C. 591-2201 · LANGLEY 20560 Fraser Hwy. Langley, B.C. 530-2262 · PORT LANGLEY 5140 Glover Rd. Fort Langley, B.C. 888-7111 · BROOKSWOOD 4148 – 200th St. Langley, B.C. 533-1211 · OCEAN PARK 1680 – 128th St. Surrey, B.C. 531-5411

Spectators at Little Rock Raceway's B.C. Championship Motocross saw their share of excitement and spills as the riders fought it out for the number one slot Sunday. Rick Meilwain photo

Motocross season ends

Last weekend saw two days of motocross action at Jackman Park. It was the final event of four for the B.C. Championship and in some of the classes it came down to the last moto of the day to decide the winner.

Results for the B.C. Championship series were not available at press time, but we will endeavor to bring them to you as soon as they become available.

With the beautiful dry and sunny weather we have been having for the last three weeks the weekend racing could have turned into a disaster of a dust bowl, but the watering crew started on Friday afternoon to put layer up on layer of water on the track surface. It was estimated that 130,000 gallons, excuse me, that's supposed to read 585,000 litres of water was used by Sunday afternoon.

The top finishers on Saturday were:

Schoolboy "A" class

1. TonyScott, Coquitlam, Yamaha; 2. John Snow, Langley, Yamaha; 3. Charly Charlton, Aldergrove, Kawaski.

125cc. Junior Class

1. Brad Urwin, Kelowna, Kawasaki; 2. Andy Wallace, Maple Ridge, Yamaha; 3. Orlando Penner, Clearbrook, Honda.

250cc Junior Class

1. Kevin Zilkey, North Vancouver, Suzuki; 2. Mark Evans, Oliver, Kawasaki.

Open Junior Class

1. Terry Howell, Surrey, Suzuki; 2. Eric Inglis, Vancouver, Maico; 3. Malcolm Pastuck, Vancouver, Maico.

Large Wheel Schoolboy

1. Laurel Gareau, Port Coquitlam, Yamaha; 2. Jason Ouellette, Merritt, Yamaha; 3. Bob Evans, North Vancouver, Yamaha.

Schoolboy "B" Class

1. Rick Oswald, Delta, Yamaha; 2. Scott Dickie, Maple Ridge, Yamaha; 3. Mike Stolfi, Duncan, Yamaha.

Sundays top finishers were:

125cc Senior Class

1. Tony DeVries, Bellingham, Honda; 2. Larry Visco, Abbotsford, Yamaha; 3. James Klein, Prince George, Suzuki.

125cc Expert Class

1. Allan Dyck, Abbotsford, Honda; 2. Rick Yargeau, Penticton, Suzuki; 3. Ed Wagstaff, Coquitlam, Yamaha.

250 cc Expert Class

1. Tim Krogh, North Vancouver, Honda; 2. Rick Yargeau, Penticton, Suzuki; 3. Allan Dyck, Abbotsford, Honda.

250 cc Senior Class

1. Rueben Springman, Hope, Suzuki; 2. Dean Moore, Kamloops, Suzuki; 3. John Persic, N. Vancouver, Honda.

Open Senior Class

1. Dan Krogh, N. Vancouver, Honda; 2. Brian Nelson Smith, Lower Nichola, Ymaha; 3. Robert Hett, Saanichton, Yamaha.

Open Expert Class

1. Tim Krogh, N. Vancouver, Honda; 2. John Swabey, Kelowna, Honda; 3. Danny Kerr, Telkwa, Maico.

The next event at Little Rock Raceway will be on July 11. Starting time is 10 a.m. with the finals at 2 p.m. All classes will be run. The major event of the year is coming up on August 8th, which will be the first leg of the Canadian National Championship. See you all there.

Motocross at Mission

On Sunday, June 27 those wild Motocrossers will return to Mission Raceway. There should be some exciting racing as bikes of all sizes take to the undulating, serpenting dirt course.

There should be a real battle for points in the Expert classes as some of the top riders have been racing in the east and the point spread is still quite close between the lead riders.

The field of riders should be close to 200, with riders in all classes from Juniors, Seniors, Experts to Schoolboys and Old Timers.

The action gets underway at 10:00 a.m. with the exciting finals at 1:00 p.m. rain or shine.

Fee for Derby Reach

FORT LANGLEY - An overnight camping fee has been introduced at Derby Reach regional park here.

The fee, approved by the Greater Vancouver regional district, is $5 per vehicle per night, with a reduced fee of $3 for senior citizens. Camping will be restricted to the 45 pads provided along the Fraser River frontage. The fee, which went into effect on June 14, will be collected at 7 p.m. each evening.

There is no fee for day use of the park.

Derby Reach contains one of the best fishing bars on the Fraser as well as picnic facilities and a play field.

Aldergrove centre MALL

Salutes

Canada Week

Displays on

Outdoor Recreation for Beautiful B.C.

HAWAII Sale CP Air

Special Hawaiian Round Trip Excursion Fares

Available for travel during the period November 5, 1982 through April 23, 1983 inclusive, except from December 17 to 26, 1982 inclusive and April 1 to 4, 1983.

VANCOUVER TO HONOLULU RETURN $369.00 (Plus tax)

Reservations must be confirmed at least 120 days prior to departure. Open now for booking - **limited space available.** For more information, contact:

Wayne's Travel Service Ltd

856-5191 — 20384 Fraser Hwy. Langley Office 530-1136

VAN'S PHOTOGRAPHY & PHOTOFINISHING LTD.

ALDERGROVE CENTRE MALL 856-6575

DEVELOP & PRINT 24 EXPOSURE ROLL Reg. $9.69 NOW ONLY $7.69

ONE DAY SERVICE

Family Portraits • Weddings • Photo Supplies

See us today at Aldergrove Centre Mall 3100 - 272nd Street Phone 856-6575

"Our Name Is Our Promise To You"

SuperValu

ALDERGROVE CENTRE AND ABBOTSFORD CENTRE

Fresh. Utility Grade. Whole Frying Chicken Kg. 2.16 lb. .98

Fresh Frying Chicken Halves Kg. 2.40 lb. 1.09

Previously frozen Chicken Cutlets Kg. 3.73 lb. 1.69

Bulk. Dinner Sausage Kg. 3.29 lb. 1.49

Super Valu Potato Chips 200 gram .69

SunPac. Frozen Orange Juice 355 mL .79

Top Frost Dairy Dessert Vanilla or Neapolitan 4 Litre Pail 2.79

Foremost. Medium Eggs Grade A. dozen 1.09

Certo Crystals 57 gram 2 FOR .89

Kerr Wide Mouth Lids Pkge. of 12 .99

Kerr Quart Jars Wide Mouth Pkg. of 12 5.99

Bernardin. Freezer Bags •Pint •Quart or •Poultry 2 PKGS. FOR .89

From California. Seedless Grapes Kg. 2.84 lb. 1.29

From California Corn on the Cob Canada No. 1 Grade 5 FOR 1.00

From California. Cooking Onions Canada No. 1 Grade Kg. .53 lb. .24

From Texas. Honey Dew Melons Kg. 1.06 lb. .48

ABBOTSFORD CENTRE ALDERGROVE CENTRE MALL

PRICES EFFECTIVE TILL SAT., JUNE 26

We reserve the right to limit quantities.

Festival of praise, Sunday at Langley

Festival of praise, love and worship will bring together an all-star team of gospel singers, musicians, athletes and international celebrities at the Langley Arena at 3 p.m. Sunday, June 27.

Musical program commences at 2:30 p.m. including the White Rock New Horizon Singers, accompanied by guitars, flute and other instruments.

The Branches instrumental team will present gospel songs accompanied by drums, guitar and piano, with youth performers selected from Surrey Alliance, Portal Alliance, Westminster Chapel, Austin Avenue Chapel, Coquitlam Assembly, Portal Alliance and other Lower Mainland groups.

Athletes In Action team, which defeated the world-champion Yugo-Slavs twice last year, at Simon Fraser University and Lynden, will send Paul Renfro, Texan basketball star and Jim Hoops of Los Angeles.

County Line Girl Guides will also participate; as well as Leanne Waugh and other Abbotsford academy singers.

Special feature will be Mun Hope, who was invited by both Speakers of the House of Commons and the Canadian Senate to participate in the recent parliamentary leadership seminar in Ottawa. He has appeared in Youth rallies in the east, including the Memorial Day rally in Illinois.

The two-hour program will be held in the Langley Civic Centre, 20699 - 42 Avenue, Langley from 2:30 p.m. to 4:30 p.m. and there will be no admission charge. Both young and old will be welcome.

Canada week celebrations will continue with Mun Hope presenting a short edition of JONI and other gospel motion pictures at 7:30 p.m. June 30 and July 1 at Aldergrove Gospel Chapel, 26580 - 29 Avenue, Aldergrove. Admission is free.

A banquet with Lieutenant-Governor Henry Bell-Irving during the week has also been arranged by Mun Hope. All lower mainland churches are urged to participate in the Langley Arena rally by Pastor Franklin S. Lough, president of the Council of Churches of Vancouver, lower mainland and Fraser Valley; and minister of Renfrew United church.

The New Horizon Singers include Lori Barnson, guitar; Janice Barnson, composer; Joanne Beazeley, vocalist; Kelley Beazeley, flute; Linda Barnett, Patsy Lynch, Effie Figg, Wilma Jakus, Phyllis Barnson and members of St. John's Presbyterian church, White Rock; and are favorites with Lutheran, United, Catholic, Nazarene, Reformed and lower mainland Anglican congregations.

Branches performed recently at Broadway Tabernacle, Willingdon Mennonite Brethren and Burnaby.

Aldergrove Choral group, and conductor Pat Prozesky have a busy schedule appearing in Surrey, Langley and Abbotsford. They were featured at the provincial OAP conference held last week in Haney.

Otter 4-H rally at Creasy farm

By BRUCE WELLENBRINK

OTTER - On June 20 the Otter 4-H beef club held its first rally day for the year at the Creasy farm.

Members spent the morning learning how to make rope halters, and how to get their steers ready for the show ring. After a barbecue lunch a senior and a junior showmanship class was held.

Express winner

ABBOTSFORD - When William Toews celebrated his 77th birthday on May 27, four of his nine sons gave him 77 Western Express tickets for the June 2 draw, one for each year of his life.

"Checking 77 tickets was quite a chore," said the septuegenarian, "but it was worth it when one of them turned out to be worth $10,000."

Toews, who said he was pretty excited over winning the money, stated he had no plans regarding what he would do with it.

Button winner

ALDERGROVE - The lucky winner of the Aldergrove Festival Days button draw was Shane Wilson, son of Mr. and Mrs. Dick Wilson of Sunshine Texaco. Shane chose to take the $200 cash instead of the trip to Reno. The winning number was 0871.

Alderhaven hosts smorgasbord

By IRENE ORWICK

ALDERGROVE - About 45 tenants and friends attended the smorgasbord at 5 o'clock, held in the lounge to honor Jake Giesbrecht, who has been assistant caretaker for several years. He was always on hand to help us with tables, etc., whenever we had some entertainment going on. Sitting at head table with Jake was his wife Mary (she too, always pitched in to help), Mr. and Mrs. Harry Wood and president of association, Mr. Misfeldt and wife.

Everyone was busy enjoying the spread of good food when all the lights went out...Old Sol was still high in the sky, so we could still see one another.

The president presented Jake with a fishing rod, etc. and Helen Segeden supplied a pretty birthday cake. We all extend to Jake "Happy retirement days" and don't let all the big ones (fish) get away. Mr. Smith rendered on his guitar some of the old songs accompanied by Jake on the mouth-harp. "Jolly good fellow" was sang by all. It was an enjoyable evening! "Thanks" to our Harry Wood planning it all, assisted by Val Lightbody and all others who helped us.

Seniors' Week

The province has proclaimed the week of June 27 through July 3, 1982 as Senior Citizens' Week in B.C.

There will be an interdenominational church service at 3 p.m. Sunday, June 27 in the Langley arena, 20699 - 42 Avenue, Langley commemorating Canada's birthday.

Theatre casting this week

Casting for the Abbotsford Little Theatre production of James Goldman's "Lion in Winter" will be held at the Laurel Street Arts Centre in Abbotsford June 26 and 27 at 2 p.m. each day. The production will open October 30. Rehearsals will begin in September, but will be cast before the end of July. "The Lion in Winter" will be directed by Derek McCooey and further information can be obtained by calling 852-2787.

ALDERGROVE O.A.P.O. NEWS

Pensioners convene in Haney

By ERNIE CLUETT

The convention in Haney this past week is now history. 169 delegates and 96 visitors gathered each day to further the pensioners' business. Our delegates were Opal Thomas, Muriel Cluett and Tom and Doreen Folkard. Due to the illness of the chairman of the Resolutions Committee Wilf Sparrow, Jack Baker our provincial board member took over and did his usual masterful job. Looking after the smooth running of the convention was his wife Bunty Baker, and she also did a first class job. Your Choral group under leader Pat Prozesky entertained on the opening day and was followed by the OAP band under Lloyd Curson. Thursday evening following the banquet the Choral Group sang again. Mrs. Lillian Browne, past president and delegate to the national conference stated that the first order of concern to seniors was Medicare. The deteriorating standard of service throughout the nation was of the greatest priority. There are 15 OAP organizations in the North Fraser and Langley region, who hosted the convention.

We now have a permit to operate a restaurant in the OAP hall. I am listed as, proprietor and the permit is for one year. If all the gals who so far have volunteered their service, now want to join the union and demand union wages, I am selling out very cheap to the first sucker that comes along.

Once again, a reminder of the bus trip to Portland and way places, June 28, 29 and 30. Phone 856-4639 or 859-8408 for particulars.

The hall will be closed for repairs June 28 to July 3. The floor is to be refinished and several jobs to be caught up.

The Choral Group will shut down for July and August to enable the members to renew their tonsils which by now have worn down to the roots. They will sing at the Abbotsford Hospital's Cottage Monday at 6:30 p.m. and also at the Langley Days senior citizens banquet on the 23.

I have written to the Engineering department of the municipality thanking them on your behalf for the improved crossing light at the hotel corner in Aldergrove. If you think any more crossings are advisable please let me know.

The attendance at the weekly dance was down. The door prize went to Walley Cinnamon and the spot to Mary Popiawa and Al Shwaluk. Nick Slater is in hospital. We all wish him a speedy recovery.

Doris says "most men are weight watchers, especially when it is distributed as well as mine".

TeenVentures International

Friends and Followers are coming!

MUSIC SKITS DRAMA PUPPETS

The Friends and Followers are an Evangelistic Team of young people using music, drama, puppets and more to spread the Gospel overseas and at home. We invite you to come, see and hear their unique presentation.

South Otter M.B. Church
2013 - 248th Street, Aldergrove
Telephone 856-6113

Friday, June 25, 7:30 p.m.
Saturday, June 26, 7:30 p.m.
YOUTH RALLY
Sunday, June 27, 9:45 & 11:00 a.m.
& Evening Service 7:30 p.m.

NOVENA

O Holy St. Jude, Apostle and Martyr, great in virtue and rich in miracles, near kinsman of Jesus Christ; the faithful intercessor of all who invoke your special patronage in time of need, to you I have recourse from the depth of my heart and humbly beg you, to whom God has given such great power, to come to my assistance. Help me in my present and urgent petition. In return I propose to make you name known and cause your name to be invoked. Three Our Fathers, three Hail Marys, three Glorias. St. Jude pray for us and all who invoke your aid. This Novena has never known to fail - publication promised - "Thank you, St. Jude, St. Theresa, and Our Blessed Mother."

P.M. Chilliwack

Paul Renfro

RALLY
2:30 P·M· SUN.
•New Horizon sings
•Gospel Branches
•Athletes In Action
•Guide Singers
•Drums, Guitars, Flute
•Admission Free!
LANGLEY ARENA
20699 - 42nd Avenue

ALDERGROVE BAPTIST CHURCH

SUNDAY:
9:45 a.m. Bible School
11:00 a.m. Worship
7:00 p.m. Evening Service

Children's and Youth Meetings
Home Bible Studies
Summer Camps
Christian Counselling

WEDNESDAY: 7:00 p.m
Bible Study & Prayer Meeting

NURSERY FACILITIES AVAILABLE
BUS TRANSPORTATION PROVIDED.
28163 Swensson Ave., Aldergrove
A FAMILY OF FAMILIES Samuel McCallum, Pastor - 856-1413

WORSHIP IN CHURCH THIS WEEK

Christian Science Society
7221 - 196B St., Langley
11 a.m. - Sunday Service
11 a.m. - Sunday School
8 p.m. - Wednesday Evening Meeting
ALL ARE WELCOME
3-95011-TF

Immanuel Lutheran Church
3232 - 272nd Street
Musical
Get on Board Children
Sat. June 5th at 7:30
Free Will Offering
Worship Service 10 a.m.
Family Study Hour 11:15 a.m.
EVERYONE WELCOME
856-4710

Anglican Church
(Four Saints Langley)
St. Dunstan's
Aldergrove
Holy Communion - 8 a.m.
Worship Service and Church School - 11 a.m.
On 271 Street just south of Fraser Hwy.
Rev. Brooke Mitchell
Minister
St. Alban's Otter
Worship Service and Church School - 9:30 a.m.
Church office - 534-6514

To have Kindness

. . . to give a genuinely warm sympathy in addition to a meticulous attention to details . . . this is a part of our creed.

Member, the International Order of the Golden Rule

"People Helping People"

HENDERSON'S FUNERAL HOME
LANGLEY PHONE: 530-6468

HENDERSON'S FUNERAL HOME
ABBOTSFORD LTD. PHONE: 853-8381

FVB Fraser Valley Bakery Ltd.
'The Bread Basket of the Fraser Valley'
"A Wholesale Bakery at Wholesale Prices"
26251 Fraser Hwy. Aldergrove, B.C. 856-3341

Sharon's Coiffures
Bus. 856-7161
Open Monday to Saturday 9:00 - 5:00
Friday Nights until 9:00
27265 Fraser Hwy., Aldergrove, B.C.

Get Growing
Seeds
Onion Sets
Multipliers
Potatoes
Flower Bulbs
Bedding Plants
Aldergrove
3111-272 St.
856-2811
Buckerfield's
'the growing people'

GUIDE TO ALDERGROVE TOWN CENTRE

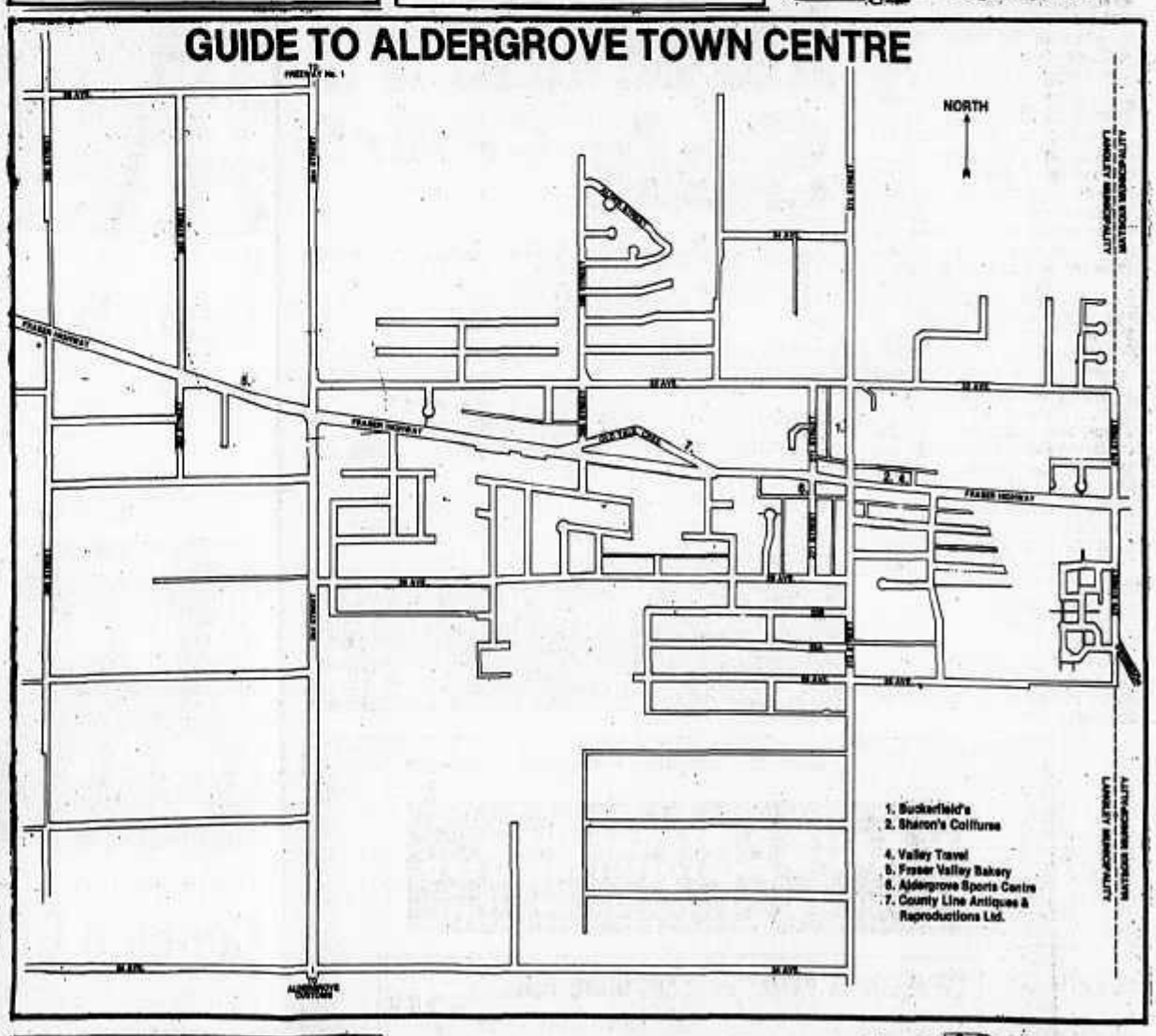

COUNTY LINE ANTIQUES & REPRODUCTIONS LTD.
Oak & Brass
26963 Old Yale Cres., Aldergrove
(West end of Aldergrove behind Kustom Koach)
856-7262

Aldergrove Sports Centre (1981) Ltd.
"Where The Sportsman Shops"
We Supply Team & Individual Sports
MIKE O'KRANE
856-6516
27130 Fraser Hwy
Aldergrove, B.C. V0X 1A0

Adidas • Bauer • Cooper • CCM • Nike • Spalding

VALLEY TRAVEL
ALDERGROVE
856-7741

The Aldergrove Star

T.V. NEWS

WEEKLY LISTINGS

JUNE 24 TO JUNE 30

Central Fraser Valley Star Publishing Ltd.
P.O. Box 220,
Aldergrove, B.C.
V0X 1A0
Phone 856-8303
or 856-5212

Movie Ratings

Outstanding	★★★★
Excellent	★★★½
Very Good	★★★
Good	★★½
Not Bad	★★
Fair	★½
Poor	★

Shooting causes Tex-Mex crisis

Edward James Olmos (shown) stars in "The Ballad of Gregorio Cortez," to air Tuesday, June 29 over PBS.

Olmos portrays Cortez in the two-hour docu-drama which will be the final production in the premiere season of the weekly "American Playhouse" series. The show recalls an actual incident which took place on June 12, 1901 when Cortez, a young Mexican cowhand, was shot and killed by a sheriff in Gonzalez, Texas, over a misunderstanding in semantics.

Dramatizing the early conflicts between the Tejano-Mejicanos (Mexican-Texans) and the Americanos (Anglo-Texans), the story focuses on the values and attitudes of "frontier justice" as it was understood along the Texas borderlands and as one culture clashed with another.

Following the shooting between Cortez and Sheriff Morris, Cortez fled toward Mexico because he had little faith in Texas justice. The duel also claimed the life of an innocent bystander, Cortez's brother.

Cortez claimed he acted in self-defense and for the next 11 days he eluded one of the biggest manhunts in Texas history. He continued to proclaim his innocence even after years in jail and died of natural causes in 1916 at the age of 41.

"The Ballad of Gregorio Cortez" was filmed on location in and around Gonzalez, Texas, as well as in New Mexico. The film was co-produced by Moctesuma Esparza and Michael Hausman and directed by Robert Young. Victor Villaseror wrote the script.

Screen great **Bette Davis** stars as a widow who takes a street-wise black youth as a foster child in **WHITE MAMA**, to be rebroadcast on "The CBS Tuesday Night Movie," June 29.

Eileen Heckart plays a woman who lives out of shopping bags in **WHITE MAMA**, on "The CBS Tuesday Night Movie," June 29.

DAYTIME PROGRAMS

(Except Saturday and Sunday)

MORNING

6:00
5 ALFRED HITCHCOCK PRESENTS (TUE-FRI)

6:06
2 CLOSE-UP (FRI)
2 NEWS (TUE)

6:20
2 CLOSE-UP (WED)

5:30
4 HEALTH FIELD (TUE-FRI)
4 TOWN MEETING (MON)
5 WORLD TOMORROW (WED, FRI)

5:35
2 CLOSE-UP (TUE)

6:45
12 JIM BAKKER

6:00
4 P.M. NORTHWEST (TUE-FRI)
5 GARDENING WITH ED HUME (THU)
5 LIVING THE GOOD LIFE (FRI)
10 FOR THE RECORD (MON)
10 KING 5 MAGAZINE (TUE)
10 HOW COME? (WED)
10 13 UNIVERSITY OF THE AIR
10 HUMAN DIMENSION (THU)
10 DIALOGUE (TUE, FRI)
10 EYE ON THE NORTHWEST (MON)
10 CHRISTOPHER CLOSEUP (WED)
10 SPORTS PAGE (R) (TUE-FRI)
11 ROCKET ROBIN HOOD (MON)

6:30
4 WAKE UP
4 NEWS
4 KAREEN'S YOGA
4 CAPTAIN KANGAROO
4 ROMPER ROOM

6:45
4 NEWS

7:00
4 GOOD MORNING AMERICA
4 TODAY
4 13 CANADA A.M.
4 MORNING NEWS
4 THE WORLD TOMORROW
4 SPIDER-MAN (MON-THU)
4 HERCULES (FRI)

7:30
4 GREAT SPACE COASTER
4 100 HUNTLEY STREET

8:00
4 FRISKY FROLICS

8:30
4 MISTER ROGERS
4 ROCKET ROBIN HOOD

9:00
4 A.M. NORTHWEST
4 SEATTLE TODAY
4 DAYBREAK
4 DONAHUE
4 KAREEN'S YOGA
4 SESAME STREET (R)
4 700 CLUB
4 ED ALLEN

9:15
10 EN MOUVEMENT (THU)

9:30
4 13 IT'S YOUR MOVE
4 PITFALL
10 PUISQUE LA TERRE NOUS APPARTIENT (THU)

9:45
10 INSIDE OUTSIDE (THU)
10 WORLD OF PLANTS (FRI)
10 POINTS WEST (MON)
10 LAND AND SEA (TUE)
10 GALLOWAY'S GALLERY (WED)
10 RACONTE QUAND TU ETAIS PETITE (THU)

10:00
4 LOVE BOAT (R)
4 13 JOYCE DAVIDSON
4 THE PRICE IS RIGHT
4 ELECTRIC COMPANY (R)
4 THE YOUNG AND THE RESTLESS
4 VANCOUVER MORNING
10 MESSE DE LA ST-JEAN (THU)

10:15
10 FRIENDLY GIANT
10 EN MOUVEMENT (MON-WED, FRI)

10:30
4 MR. DRESSUP
4 RICHARD SIMMONS
4 BODY MOVES
4 WHAT'S COOKING (MON, TUE, THU, FRI)
4 CREATIVE COOKING (WED)
4 EDUCATIONAL PROGRAMMING
10 LA BOITE A LETTRES (FRI)
10 DU SOLEIL A 5 CENTS (MON)
10 VIRGINIE (TUE)
10 JE SOUFFLE (WED)

10:45
10 FABLIO LE MAGICIEN (FRI)
10 MON AMI GUIGNOL (MON)
10 LES FLOUMPS (TUE)
10 GRIBU, LE PETIT DRAGON (WED)

11:00
4 SESAME STREET
4 13 FAMILY FEUD
4 THE DOCTORS
4 AT ELEVEN
4 THE YOUNG AND THE RESTLESS
4 DEFINITION
4 FOOTSTEPS
4 CAPITOL
10 MAGAZINE-EXPRESS

11:30
4 EDGE OF NIGHT
4 SEARCH FOR TOMORROW
4 SUPER PAY CARDS
4 OVER EASY
4 PEOPLE'S COURT
4 LET'S MAKE A DEAL
4 JOE LE FUGITIF (THU)
4 DECLIC (FRI)
4 WICKIE (MON)
4 HEIDI (TUE)
10 UN ANIMAL, DES ANIMAUX (WED)

AFTERNOON

12:00
4 WORLD CUP SOCCER (MON, TUE, THU, FRI)
4 STORIES BY NGAIO MARSH (WED)
4 RICHARD SIMMONS
10 AUDUBON WILDLIFE THEATRE
10 REFLETS D'UN PAYS (THU)

3:30
4 TAKE 30 FROM MANITOBA (THU)
4 TAKE 30 FROM OTTAWA (FRI)
4 TAKE 30: ACCESS (MON)
4 TAKE 30 FROM... (TUE)
4 TAKE 30: FORUM (WED)
4 HAPPY DAYS AGAIN
4 MONEYMAKERS (THU)
4 SAY IT WITH SIGN (FRI)
4 SLIM CUISINE (MON)
4 THIS OLD HOUSE (TUE)
4 VICTORY GARDEN (WED)
4 SCOOBY DOO
4 STRUGGLE BENEATH THE SEA
10 LES MARIES DU BOUT DU MONDE (MON)

4:00
4 READY, WILLING AND ABLE (THU)
4 NEWS FROM ZOOS (FRI)
4 ARK ON THE MOVE (MON)
4 ANGELS (TUE)
4 SWALLOWS AND AMAZONS (WED)
4 MERV GRIFFIN
4 THE ROCKFORD FILES
4 LITTLE HOUSE ON THE PRAIRIE
4 SESAME STREET (R)
4 FUNORAMA
4 STAR TREK
10 A TIRE D'AILE

4:30
4 THE BEACHCOMBERS
4 THE MONKEES
10 L'IMAGINATION AU GALOP (THU)
10 PEPINOT (FRI)
10 FAMFRELUCHE (MON)
10 ANTE LE PETIT LAPON (TUE)
10 LES FANTOMES DU CHATEAU (WED)

5:00
4 HAPPY DAYS AGAIN
4 13 4 13 NEWS
4 RHODA
4 HAWAII FIVE-O (MON, TUE, THU, FRI)
4 THE JEFFERSONS (WED)
4 MISTER ROGERS
4 THE BRADY BUNCH
10 LES GRANDES BATAILLES DU PASSE (THU)
10 HISTOIRE DES TRAINS (FRI)
10 LA LEGENDE DES CHEVALIERS AUX 108 ETOILES (MON)
10 LA LEGENDE DES STRAUSS (TUE)
10 LES AMIS DE MES AMIS (WED)

5:30
4 THE MUPPETS (MON, WED-FRI)
4 CBC EVENING NEWS (TUE)
4 VANCOUVER ISLAND NEWS
4 WESTERN EXPRESS (WED)
4 WORLD CUP SOCCER TOURNAMENT
4 I DREAM OF JEANNIE
10 UN ETE DANS LE GRAND NORD (WED)

THURSDAY

CHANNELS GUIDE FOR TV LISTINGS
2 CBUT (CBC) Van.
4 KOMO (ABC) Sea.
5 KING (NBC) Sea.
6 CHEK (CTV) Vic.
7 KIRO (CBS) Sea.
8 BCTV (CTV) Van.
9 KCTS (Not) Sea.
10 Community Cable
12 KVOS (CBS-Ind) Bell.
13 CKVU (Ind) Van.
22 CBUVT (CBC) Van.

JUNE 24, 1982
Copyright © 1982 T.V. Data, Inc.

DAYTIME SPECIALS

3:00
9 FOCUS: PROSPECTS FOR PEACE IN THE MIDDLE EAST Former National Security Advisor Zbigniew Brzezinski and former Foreign Minister of France Jean Francois-Poncet discuss their feelings on a Middle East peace.

4:00
5 READY, WILLING AND ABLE

5:30
9 WORLD CUP SOCCER TOURNAMENT Czechoslovakia vs. France

DAYTIME CHILDREN'S SHOW

4:00
7 READY, WILLING AND ABLE

DAYTIME SPORTS

6:00
10 SPORTS PAGE (R)

12:00
2 WORLD CUP SOCCER Czechoslovakia vs. France (from Valladolid, Spain)
10 LA COUPE DU MONDE DE SOCCER LABATT

DAYTIME MOVIES

3:00
5 ★★½ "The Barbary Coast" (1975, Adventure) William Shatner, Lynda Day George. A man assumes a variety of identities in order to expose evildoers.
6 ★★ "The President's Plane is Missing" (1971, Drama) Buddy Ebsen, Peter Graves. The vice president takes over when Air Force One disappears with the president on board.

EVENING

6:00
2 CBC EVENING NEWS
4 ABC NEWS
5 NBC NEWS
6 13 NEWS
7 CBS NEWS
12 M*A*S*H Payday brings a windfall to Hawkeye, a bribe to Henry, a pearl necklace to Hot Lips and a vanished poker pot to Trapper.
10 THAT'S LIFE
10 LAUTREC '82

6:30
5 9 NEWS
7 P.M. MAGAZINE A gold record-winning dance exercise instructor; the man who keep the Space Needle painted.
10 BUSINESS REPORT
13 HERE'S LUCY Tolie Fields accuses Lucy of causing the breakup between her and her milkman-husband.
10 WHAT WILL THEY THINK OF NEXT!
10 VIVRE A TROIS

7:00
2 22 HAZELWOOD
4 P.M. NORTHWEST
5 ENTERTAINMENT TONIGHT An interview with Robby Benson.
10 THE JEFFERSONS George catches disco fever.
2 JOKER'S WILD
4 ALICE Mel's timid and shy cousin Wendell shows up for a two-week visit. (R)
9 MACNEIL / LEHRER REPORT
13 HOGAN'S HEROES Hogan tries to enlist the aid of a Swedish scientist for the Allies.
22 VANCOUVER Featured: bikini queens, summer music, a salmon barbeque and a draw for a family trip to the Maritimes are presented as the Vancouver show family gathers to say goodbye to the live season.
10 TELEJOURNAL REGIONAL

7:30
2 MORK & MINDY
4 THE MUPPETS Guest: Lola Falana.
5 TIC TAC DOUGH
6 LIVE IT UP Featured: Liz Grogan shops for a used car, Alan Edmonds surveys TV ratings in Winnipeg and Jack McGaw probes the factors that cause anger. (R)
7 YOU ASKED FOR IT Featured: "How To Talk To Animals" and "Wooten, World's Strongest Man."
13 LITTLEST HOBO A young community outcast (Edward Albert) finds a chance for self-respect when he uncovers a dognapping scam. (R)
22 MARY TYLER MOORE Ted gets swept up in the spirit of Murray's 20th anniversary party and chooses the most public place possible to pop the question to Georgette.
10 TELEJOURNAL

7:35
9 WORLD OF THE SEA "Oceanography" The many different programs and courses of study pertaining to oceanography are explained.

8:00
2 MOVIE ★★½ "Who Has Been The Wind" (1973, (Drama) Gordon Pinsent, Jose Ferrer. A young boy faces the death of his father, while searching for an understanding of life during the Depression.
4 MOVIE ★★½ "This House Possessed" (1981, Mystery) Parker Stevenson, Lisa Eilbacher. A rock singer has a nervous breakdown and goes to live in a sinister house with his young nurse and companion. (R)
5 6 FAME Montgomery's mother (Gwen Verdon), a famous actress, helps the students with a show they are putting on for their parents. (R)
7 8 MAGNUM, P.I. Robin Masters offers to let a film company use his house for some location shots. (R)
9 SNEAK PREVIEWS Roger Ebert and Gene Siskel review "Annie," "Author, Author" and "Firefox."
12 MOVIE ★★★ "Tammy And The Bachelor" (1957, Comedy) Debbie Reynolds, Leslie Nielsen. A very naive backwoods girl discovers a man whose plane has crashed and nurses him back to health.
10 J.A. MARTIN, PHOTOGRAPHE

8:30
9 THIS OLD HOUSE Bob Vila demonstrates how to lay a parquet kitchen floor, speaks with a marble expert about the fireplace and considers home security systems. (R)

9:00
4 5 DIFF'RENT STROKES Unaware that his health club has a policy of racial discrimination, Mr. Drummond asks Willis and Arnold to meet him there. (R)
6 HART TO HART Jennifer discovers a stunning rhinestone outfit lent to her by a cowgirl bears stolen diamonds worth nine million dollars. (R)
7 SHIRLEY MACLAINE: ILLUSIONS Shirley MacLaine and Gregory Hines illustrate the world of illusion through song and dance.
7 MUSIC OF MAN "Sound And Unsound" Yehudi Menuhin concludes this exploration of man's musical heritage with a look at the post-war explosion of music.
10 MOVIE ★★ "A Gun In The House" (1981, Drama) Sally Struthers, David Ackroyd. A woman who killed an intruder with a handgun is prosecuted by a defense attorney bent on making an example of her.

9:30
5 GIMME A BREAK The chief learns that his parents, who are about to celebrate their 55th wedding anniversary, are threatening to get a divorce. (R)
8 LIVE IT UP Featured: Liz Grogan shops for a used car, Alan Edmonds surveys TV ratings in Winnipeg and Jack McGaw probes the factors that cause anger. (R)
4 5 KNOTS LANDING Sid insists on undergoing an operation that could cure him of paralysis but may kill him. (R)
7 AMERICAN PLAYHOUSE "Oppenheimer" After fighting unsuccessfully to have his security clearance reinstated, Oppenheimer returns to Princeton for the last years of his life. (Part 7)
2 ON THE BUSES
10 PILE OU FACE

10:30
10 NEWS
10 VARIETES: HEUREUX QUI COMME QUEBEC

11:00
2 4 7 NEWS
6 CTV NATIONAL NEWS
6 MADE IN TAIWAN Chinese actress Hu Ying Mong hosts a look at television in Taiwan and examines contemporary and traditional Chinese culture. (Part 2)
5 DOCTOR IN THE HOUSE Michael and Danny become rivals for the same girl.
10 SPORTS PAGE

11:05
5 NEWS

11:20
6 VANCOUVER ISLAND NEWS
8 NEWS

11:30
7 BARNEY MILLER Fish is exposed to extramarital temptation while Barney deals with a pathetic holdup man.
4 ABC NEWS NIGHTLINE
5 TONIGHT Host: Johnny Carson. Guest: Dolly Parton.
2 CLOSE-UP
7 QUINCY Quincy discovers that a rookie officer who killed a burglar lied about the incident.

11:45
2 QUINCY Quincy accuses the author of a diet book of being responsible for the death of a young model who was following the book's guidelines.

12:00
7 MINDER Looking after nine-year-old Peter is a job Terry had not anticipated.
5 VEGA$ A nun is kidnapped by a killer seeking a priceless cross. (R)
9 RICH MAN, POOR MAN: BOOK I The lives of the Jordache brothers (Peter Strauss, Nick Nolte) cross for the last time as explosive events seal their destinies.
10 ANGOISSES ★★½ "M" pour Meurtre" (Drama) Stephen Rea, Jean Kent. Un homme d'affaires echappe a une tentative d'assassinat, son fils, garcon volage et libertin, engage un couple de detectives prives afin de trouver l'employeur du tueur a gages.

12:05
10 MOVIE ★★½ "Stagecoach" (1966, Western) Ann-Margret, Bing Crosby. The trauma of Indian attack affects the passengers of a stagecoach in varied ways.
8 MOVIE ★½ "Lady Caroline Lamb" (1972, Drama) Sarah Miles, Richard Chamberlain. The wife of a British statesman brazenly carries on a sordid love affair with Lord Byron.

12:30
7 LATE NIGHT WITH DAVID LETTERMAN Guests: Ted Nugent, comedian Wil Shriner, popcorn king Orville Redenbacker.

12:40
9 McMILLAN & WIFE A controversial anti-police author is murdered aboard a train carrying several police officers, including Mac, to a convention. (R)

12:55
9 McMILLAN & WIFE A sports car rally that Mac and Sally are participating in is plagued by pranks and freak accidents. (R)

1:00
2 MOVIE ★★ "Nowhere To Hide" (1977, Drama) Lee Van Cleef, Tony Musante. A mobster orders his henchmen to eliminate a former syndicate hit man.
10 ODD COUPLE When Oscar's ulcer begins acting up, Felix decides an ocean voyage will do them both good.

1:10
8 SUPERMAN

1:30
5 THE HONEYMOONERS Ralph follows Ed's complicated plan to avoid a fight and still save face.

1:40
6 NEWS

2:00
9 MOVIE ★★★ "That's My Boy" (1951, Comedy) Dean Martin, Jerry Lewis. A wrestling is aided by his athletic roommate to become a football star in order to please his father.

2:20
6 MOVIE ★★ "Rodan" (1957, Science-Fiction) Kenji Sawara, Yumi Shirakawa. Earth is menaced by a number of awesome and deadly flying creatures from the Stone Age.

2:30
10 ALFRED HITCHCOCK PRESENTS

Dancer Gregory Hines guest stars in a salute to the world of illusions in **Shirley MacLaine: Illusions,** a special starring Miss MacLaine, airing Thursday, June 24 on CBS.

2:35
6 MOVIE ★★½ "Death Scream" (1975, Drama) Raul Julia, Lucie Arnaz. A woman is fatally stabbed in full view of her Brooklyn neighbors who fail to respond to police inquiries because they "don't want to get involved."

3:00
2 MOVIE ★★½ "The Stranger Within" (1974, Science-Fiction) Barbara Eden, George Grizzard. A pregnant woman displays erratic behavior as a result of a strange force inside her.

3:30
12 NEWS

3:50
8 THE WALTONS

4:00
6 NEWS

4:30
10 MARSHAL DILLON "Texas Cowboys"

4:35
7 NEWS

WHAT'S ON . . .

Langley Days - June 18 to 27, throughout the town.
Talking Dirty - sex satire held over at Arts Club, Seymour St. Tickets at VTC/Eaton's.
Present Laughter - comedy, at Arts Club Theatre, Granville Is. Tickets at Eaton's.
The Cockroach That Ate Cincinnati - rock music satire with Alan Aldred at Waterfront Theatre, Granvill Is. Tickets at VTC/Eaton's.
The Comfortable Arts - Canadian traditional weaving & spinning at Van. Museum, 1100 Chestnut St. Daily till August.
African Expressions - West Central African Art - June 19 at Centennial Museum, Ft. Langley. Free.
Majesty of Beethoven #2 - VSO performs Triple Concerto, Symphony No. 6 (Pastorale), Prometheus Overture, June 24, 8 p.m. at Clearbrook Community Centre Aud. Call 859-5543.
David Johansen - June 24, 8:30 p.m. at Commodore. Tickets VTC & CBO.
Maurice & The Cliches - licensed dance, June 25 at Oddfellows Hall (Gravely & Commercial). $4.50 advance.
Blue Northern - June 25 at Surrey Rec Centre, June 26 at Abbotsford Arena. Tickets at VTC & CBO outlets.
B-Sides/Questionnaires - June 25, 8 p.m. at Commodore. Tickets at CBO/Woodward's.
A State of Grace - B.C. politics in revue, opens June 25 at Van East Cultural Centre. Call 254-9578.
Melos Quartet - of Stuttgard perform Schubert quartets, June 25 & 27, 8:30 p.m. at QE Playhouse. Tickets at VTC & CBO.
Great Canadian Masquerade - costume contest with Doug & The Slugs & Rocky Swanson, June 26, 8 p.m. at Trout Lake Comm. Centre. Call 687-5315.
The Clash - June 26, 8 p.m. at Kerrisdale Arena. tickets at VTC-Eaton's.
Annual Defiated Soccer Tournament - June 27, 9 to 1 p.m. at Brown Road Park, featuring Langley Arts Council Members.
Straight From the Horse's Mouth Craft Fair - June 27, 11 to 4 p.m. at Maple Ridge Riding Centre, 21973 - 132 Ave. (Last Sunday of Each month.)
Dick Smith Quartet - June 27, 2 p.m. at Surrey Art Gallery. Free.
Ethnic Folk Festival - June 27, 6 to 10 p.m. at Langley Civic Centre. Demonstrations and sales of crafts.
Mummenschanz - Swiss mime-mask theatre, June 28 to July 11, 8:30 p.m. & matinees, at QE Playhouse. Tickets at VTC/Eaton's and CBO/Woodward's.
Harry Belafonte - June 30 to July 4 at Orpheum. Tickets at VTC & CBO.
The Bashers - July 1 - 3 at Peppers, Langley.
Minglewood - July 2 - 3, 8 p.m. at Commodore. Tickets at CBO/Woodward's.
Kris Kristofferson/Billy Swan - July 5, 8 p.m. at Orpheum. Tickets at VTC/Eaton's.
38 Special - July 5, 8 p.m. at Kerrisdale Arena. Tickets at VTC & CBO.
Napoleon - Abie Gance's 1927 film epic with symphony orchestra performing Coppola's film score. July 8 - 11 at 7:30 p.m. at QE Theatre. Tickets at VTC/Eaton's. ($18 - $22.50)
Steel Pulse - July 6, 8:30 p.m. at Commodore. Tickets at VTC & CBO.
MOEV - July 7, 8:30 p.m. at Commodore. Tickets at VTC & CBO.
Stephane Grappelli & Co. - July 7, 8 p.m. at Orpheum. Tickets at VTC/Eaton's.
Eric Burden - July 8, 8 p.m. at Commodore. Tickets at VTC & CBO.
Murder at the Vicarage - Agatha Christie murder mystery, July 9 to 24, curtain 8:30 p.m. at Laurel St. Arts Centre. Call 852-2787. Tickets at Aldergrove Star office.
Maclean & Maclean - July 9 -10, 8 p.m. at Commodore. Tickets at CBO/Woodward's.
Indigo! - with Salome Bey, July 12 to 23 at QE Playhouse. Tickets at VTC & CBO.
Annie - Broadway musical, July 13 to 18, 8 p.m. (Sat. & Sun. also 2p.m.) at Q.E. Theatre. Tickets at Eaton's.
Doug & the Slugs - July 14, 8 p.m. at Commodore. Tickets at CBO/Woodward's.
Cliff Richard - July 15, 8 p.m. at QE Theatre. Tickets at VTC & CBO.
Trooper - July 16 - 17, 8 p.m. at Commodore. Tickets at CBO/Woodward's
Vancouver Folk Music Festival - July 16 to 18 at Jericho Beach Park. Tickets at VTC/Eaton's.
The Seshers - dance, July 17 at Canada Forces Station, Aldergrove.
James Galway - flute recital with Phillip Moll, piano, July 18, 8 p.m. at Orpheum. Tickets at VTC & CBO.
The Go-Gos - July 21 at Coliseum. Tickets at VTC & CBO.
Miles Davis - July 28, 8 p.m. at QE Theatre. Tickets VTC & CBO.
Toronto/The Headpins - Aug. 1 at Kerrisdale Arena. Tickets VTC & CBO.
VSO Jubilee Series - 13 concerts beginning Sept. 19. Tickets at VTC/Eaton's & Woodward's.

B.C. AUTOMATIC TRANSMISSIONS
27515 FRASER HWY ALDERGROVE
856-5181
FREE CHECK AND ROAD TEST
OLD FASHIONED HONESTY & QUALITY
THAT'S THE WAY WE'VE BEEN DOING IT FOR OVER 20 YEARS

FRIDAY

CHANNELS GUIDE FOR TV LISTINGS
2 CBUT (CBC) Van.
3 KOMO (ABC) Sea.
5 KING (NBC) Sea.
6 CHEK (CTV) Vic.
7 KIRO (CBS) Sea.
8 BCTV (CTV) Van.
9 KCTS (Net) Sea.
10 Community Cable
12 KVOS (CBS-Ind) Bell.
21 CKVU (Ind) Van.
26 CBUVT (CBC) Van.

JUNE 25, 1982
Copyright © 1982 T.V. Data, Inc.

DAYTIME SPORTS
6:00
(12) SPORTS PAGE (R)
12:00
(2) WORLD CUP SOCCER Austria vs. West Germany (from Gijon, Spain)
5:30
(9) WORLD CUP SOCCER TOURNAMENT Austria vs. Germany

DAYTIME MOVIES
2:30
(4) ★★★½ "Les Miserables" (2e partie) (1958, Drame) Jean Gabin, Bernard Blier. Incarcere apres avoir ete accuse a tort d'un crime, un jeune homme s'evade et sera poursuivi par un gecller pendant plusieurs annees.
3:00
(5) ★★½ "Flying High" (1978, Comedy) Pat Klous, Connie Sellecca. Three attractive young women earn their wings to become airline stewardesses.
(4) ★½ "Santee" (1973, Drama) Glenn Ford, Michael Burns. A bounty hunter befriends the son of a man he murdered.

EVENING
6:00
(2) CBC EVENING NEWS
(3) ABC NEWS
(5) NBC NEWS
(6) (8) NEWS
(7) CBS NEWS
(12) M*A*S*H The doctors of the 4077th have more than they can handle on a bad day in the O.R.
(21) THAT'S LIFE
(26) L'INCROYABLE HULK
6:30
(5) (6) NEWS
(7) P.M. MAGAZINE The wedding of magician Doug Henning; a family that owns and operates their own railroad.
(9) BUSINESS REPORT
(12) HERE'S LUCY After a session with a psychologist, Lucy and Harry exchange professional roles.
(21) WHAT WILL THEY THINK OF NEXT!
7:00
(2) WONDERFUL GRAND BAND
(3) HEALTHBEAT
(5) ENTERTAINMENT TONIGHT An interview with Dennis Weaver.
(8) THE JEFFERSONS A sudden cold spell throws the Jeffersons, Willises, Florence and Mr. Bentley into one crowded apartment.
(9) JOKER'S WILD
(10) ONE DAY AT A TIME After a week, Barbara is still fuming over her disastrous first-date with Mark Royer. (Part 2) (R)
(12) MACNEIL / LEHRER REPORT
(21) HOGAN'S HEROES Hogan must get a load of bulletproof vests and a French courier out of the camp.
(26) VANCOUVER Featured: the best amateur talent of the season and Mr. Nude Vancouver.
(26) TELEJOURNAL REGIONAL
7:30
(2) THE FACTS OF LIFE Blair's late grandfather leaves a sizable donation in his will to help erect a new Eastland library. (R)
(3) THE MUPPETS Guest: Phyllis George.
(5) TIC TAC DOUGH
(6) (8) FAST COMPANY Guests: Ian Thomas, Earl Holliman, Angie Dickinson, Kelly Monteith, Charlene Tilton, Wil Shriner. (R)
(7) YOU ASKED FOR IT Featured: "Pigeon War Games" and "Tattooed Teeth."
(12) MARY TYLER MOORE Lou wins an award but is terrified at the thought of making an acceptance speech.
(26) TELEJOURNAL
7:35
(9) WORLD OF THE SEA "River Sharks" Researchers study the activities of sharks along the San Juan River.
8:00
(2) SCTV TELEVISION NETWORK
(3) BENSON Kraus falls for a government official and arranges a romantic weekend, unaware the man of her dreams is married. (R)
(5) THE JAMES BOYS A divorced father attempts to keep his job while trying to raise his 7-year-old son.
(6) SURVIVAL 2000
(7) (8) THE DUKES OF HAZZARD Bo and Luke are accused of secretly taping a Mickey Gilley benefit concert and selling the tapes. (R)
(9) WASHINGTON WEEK IN REVIEW
(21) MOVIE ★★½ "The McCullochs" (1975, Drama) Forrest Tucker, Max Baer. The life of an affluent Texas family is traced from the Korean War period through the 1970s.
(26) GENIES EN HERBE EN VACANCES
8:30
(3) MAKING A LIVING The players of a minor league baseball team start hanging out at the restaurant. (R)
(5) CHICAGO STORY Megan investigates a gangland-style slaying with a surprising twist, and Joe breaks up an argument between two old friends over a woman. (R)
(7) WALL STREET WEEK "A Summer Rally?" Guest: Leon G. Cooperman of Goldman, Sachs & Company.
(12) HORS SERIE - MAITRES ET VALETS "Une Date dans l'Histoire" Monsieur Lion, tournisseur en poissons et volailles, demande la main de Madame Bridges, cuisiniere chez les Bellami.
9:00
(2) (7) DALLAS J.R.'s position as head of Ewing Oil is jeopardized when an irate Miss Ellie takes matters into her own hands. (R)
(3) MOVIE
(4) (6) MOVIE ★★½ "The Medusa Touch" (1966, Horror) Richard Burton, Lee Remick. A female psychiatrist attempts to minimize the importance of her patient's claim that he possesses uncontrollable telekinetic powers that result in death and disaster.
(12) BIOGRAPHY
(21) MOVIE ★★★½ "The Duellists" (1978, Adventure) Keith Carradine, Harvey Keitel. Based on a story by Joseph Conrad. Two French officers continue their long-running feud during the Napoleonic wars.
9:30
(9) THE GOOD NEIGHBORS "The Wind-Break War" Margo's wind-break may mean the downfall of the Goods' fruit crop.
(26) LA TELEVISION DES AUTRES "Non, la Pologne n'est pas Morte"
10:00
(2) THE NATIONAL / JOURNAL
(3) MCCLAIN'S LAW McClain uses a police computer to zero in on two young thugs who are terrorizing a neighborhood. (R)
(7) FALCON CREST Emma is kidnapped by Turner Bates, who tries to extort money from Angie. (R)
(9) MASTERPIECE THEATRE "Flickers" Arnie and his old flame Letty team up to beguile a prospective backer. (Part 5)
(12) ON THE BUSES
10:30
(12) NEWS
(26) LA COUPE DU MONDE DE SOCCER LABATT Les equipes de l'Allemange de l'Ouest et de l'Autriche se rencontrent.
11:00
(3) (4) (7) NEWS
(6) (8) CTV NATIONAL NEWS
(12) IMAGES OF INDIANS "The Movie Reel Indians" The efforts of the Indians to change misconceptions and to persuade the major studios to film the tribes realistically are documented.
(21) DOCTOR IN THE HOUSE Michael and Dick are chosen to appear in a documentary about St. Swithin's.
(26) SPORTS PAGE
11:05
(5) NEWS
11:20
(6) VANCOUVER ISLAND NEWS
(8) NEWS
11:30
(7) BARNEY MILLER Fish braces himself for a long-needed operation and Barney makes Wojo and Harris report by phone after they fall in a sewer.
(4) ABC NEWS NIGHTLINE
(5) TONIGHT Host: Johnny Carson. Guest: Thalassa Cruso.
(7) CLOSE-UP
(9) VIDEO WEST: BACKSTAGE PASS
(12) MOVIE ★★ "The Psychic" (1979, Drama) Jennifer O'Neill, Marc Porel. A young woman foresees the circumstances surrounding her own death. (R)
11:45
(7) MOVIE ★★★ "The Great Bank Hoax" (1979, Comedy) Burgess Meredith, Richard Basehart. Three disgruntled bank executives decide to rob their own bank. (R)
12:00
(2) MOVIE ★★★ "Doctor Ehrlich's Magic Bullet" (1940, Biography) Edward G. Robinson, Ruth Gordon. A doctor devotes his life to finding a cure for social diseases.
(5) FRIDAYS Host: Beau Bridges. Guest: David Grisman. (R)
(7) MOVIE ★★½ "The Fabulous Dorseys" (1947, Musical) Tommy and Jimmy Dorsey and their Orchestras. Two of swing music's great bandleaders feud and eventually reconcile.
12:05
(4) MOVIE ★★½ "Playmates" (1972, Comedy) Alan Alda, Connie Stevens. Two divorced men become friends and secretly begin dating each other's ex-wives.
(8) MOVIE ★★½ "Larry" (1974, Drama) Frederic Forrest, Tyne Daly. A 26-year-old man who has been in an institution for the retarded since infancy is discovered to be of normal intelligence.
12:30
(9) SCTV NETWORK (R)
(10) CINEMA ★★½ "Christina" (1973, Drama) Barbara Parkins, Peter Haskell. Ayant contracte un mariage blanc, un ingenieur s'eprend de son epouse d'un jour mais celle-ci disparaitra.
1:30
(3) MOVIE ★★½ "Melody Of Hate" (1975, Drama) Susan Flannery, Keith Baxter. The husband of a supposedly widowed opera star appears to her as she plans her second marriage.
1:35
(4) MOVIE ★★½ "Anna Karenina" (1948, Romance) Vivien Leigh, Ralph Richardson. Based on the story by Leo Tolstoy. A Russian lady of the imperial Court falls in love with a dashing Army officer.

James Arness stars in the NBC detective drama **McCLAIN'S LAW**, airing Friday, June 25. In tonight's "What PATRIC Doesn't Know" episode, McClain tries to track down two young thugs who have been terrorizing a neighborhood.

(3) MOVIE ★½ "Gorath" (1965, Science-Fiction) Kiu Toho, Suzi Wani. Earth and a giant meteor seem headed for a fatal collision.
(5) ALFRED HITCHCOCK PRESENTS
1:50
(8) NEWS
1:55
(7) ODD COUPLE Oscar tries to hide his divorce from his visiting mother by moving Felix out and his ex-wife in.
2:00
(3) MOVIE ★★½ "The Friends Of Eddie Coyle" (1973, Drama) Robert Mitchum, Peter Boyle. A federal agent uses a smalltime crook to expose a crime ring.
2:20
(2) CLOSE-UP
2:35
(12) NEWS
3:00
(3) NEWS
3:20
(4) MOVIE ★★½ "Reunion In Terror" (1973, Mystery) Rock Hudson, Susan Saint James. McMillan attends a college football reunion which ends in tragedy when a former gridiron star is found murdered.
3:50
(4) THE WALTONS
4:00
(3) NEWS
4:30
(3) MARSHAL DILLON "Chester's Hanging"

FAST SERVICE FARM CALL TRUCK 5 CAR 3 POARTS 1
WILLOWBROOK PARTS LTD.

Radio Shack
AUTHORIZED DEALER
27229 Fraser Hwy., Aldergrove
856-4014

VALLEY TRAVEL
SERVICE LTD.
27271 Fraser Hwy., Aldergrove
856-7741

SATURDAY

CHANNELS GUIDE FOR TV LISTINGS
2 CBUT (CBC) Van.
3 KOMO (ABC) Sea.
5 KING (NBC) Sea.
6 CHEK (CTV) Vic.
7 KIRO (CBS) Sea.
8 BCTV (CTV) Van.
9 KCTS (Net) Sea.
10 Community Cable
12 KVOS (CBS-Ind) Bell.
21 CKVU (Ind) Van.
26 CBUVT (CBC) Van.

JUNE 26, 1982
Copyright © 1982 T.V. Data, Inc.

MORNING
6:00
(5) ALFRED HITCHCOCK PRESENTS
6:15
(5) NOTE OF FAITH
6:30
(5) HEALTH FIELD
6:35
(12) WITH THIS RING
6:50
(12) AGRICULTURE U.S.A.
8:00
(5) THE LAST DROP Astronaut Gordon Cooper narrates this look at community water conservation projects in Texas, California, Florida and Minnesota.
(5) WONDERFUL WORLD OF MAGIC
(6) (8) FRONTIER COLLECTION
(21) SPORTS PAGE
8:20
(12) NEWS
8:30
(3) BOOMERANG
(5) THE BRADY KIDS
(6) (8) DALE HARNEY
(7) IDEA THING
7:00
(3) SUPERFRIENDS
(5) THE FLINTSTONES
(6) (8) TRAVEL '82
(7) DIALOGUE
(12) GREAT SPACE COASTER
(21) HERCULES
7:30
(3) RICHIE RICH / SCOOBY DOO
(5) SMURFS
(6) WORLD TOMORROW
(7) NEW ZOO REVUE
(8) ART OF COOKING
(12) FRISKY FROLICS
(21) ROCKET ROBIN HOOD
8:00
(5) R.M. TAYLOR
(7) POPEYE
(8) RED FISHER
(12) SESAME STREET (R)
(21) SPIDER-MAN
8:30
(3) FONZ / HAPPY DAYS GANG
(5) KID SUPER POWER HOUR
(6) JERRY FALWELL
(7) TARZAN / LONE RANGER
(8) UNTAMED WORLD The tree-lined cliffs of France and Germany, known to be havens for the Perigrine falcon, and the night-flying eagle-owl, the genet, and the European wildcat are visited. (R)
(21) JUST LIKE MOM
9:00
(2) MOVIE ★★½ "Mr. Scoutmaster" (1953, Comedy) Clifton Webb, Edmund Gwenn. A TV writer becomes a scoutmaster in order to perfect his approach to a breakfast food-sponsored children's show.
(4) LAVERNE & SHIRLEY
(5) LET'S GO
(7) MISTER ROGERS
(8) THE JETSONS
(21) BATTLE OF THE PLANETS
(26) UN ETE A L'ILE MIRABELLE
9:30
(3) HEATHCLIFF & MARMADUKE
(5) SPIDER-MAN
(6) (8) YOU CAN'T DO THAT ON TELEVISION
(7) (8) BUGS BUNNY / ROAD RUNNER
(12) ELECTRIC COMPANY (R)
(21) HERCULES
(26) CAPITAINE CAVERNE
10:00
(3) THUNDARR / GOLDIE GOLD
(5) DAFFY / SPEEDY
(7) (8) CREATIVE HANDS
(12) MAGIC OF OIL PAINTING
(21) SPIDER-MAN
(26) LA CORDE RAIDE
10:30
(2) BRITISH COLUMBIA GARDENS
(5) BASEBALL Regional coverage of Los Angeles Dodgers at Houston Astros; Milwaukee Brewers at Boston Red Sox
(7) (8) ALL IN A TUBE
(12) MONEYMAKERS
(21) ROCKET ROBIN HOOD
(26) DR. DOOLITTLE
11:00
(2) IMAGINATION AU GALOP
(3) WEEKEND SPECIAL "The Contest Kid Strikes Again" A young boy wins a flock of chickens in a contest. (R)
(6) (8) ZIG ZAG
(12) THE LAWMAKERS Correspondents Linda Wertheimer and Cokie Roberts join Paul Duke for an up-to-the-minute summary of Congressional activities.
(21) INSIDE TRACK
(26) CINE-MATINEE ★★½ "La Tante Rouge" (1969, Drama) Peter Finch, Claudia Cardinale. En 1926, les neuf membres d'une expedition italienne au Pole Nord parviennent a survivre dans des conditions difficiles apres l'ecrasement de leur ballon dirigeable.
11:30
(2) BARRIERS
(3) AMERICAN BANDSTAND
(5) FAMILY BROWN COUNTRY
(7) BLACKSTAR
(8) SHOW BIZ
(9) SAY IT WITH SIGN
(21) JOSIE AND THE PUSSYCATS
(26) DR. WHO

AFTERNOON
12:00
(2) SPORTSWEEKEND Scheduled events include: World Lacrosse championships from Baltimore, Md.; Canadian Darts championships from Montreal; Labatt's Blue Can-Am from Moosort, Ontario; Manitoba Marathon road race from Winnipeg; Highlander thoroughbred race from Woodbine Race Track in Toronto; preview of the running of the Queen's Plate.
(4) (5) GOLF Coverage of the Peter Jackson Classic, the only PGA senior tour event in Canada, from Winnipeg.
(3) TROLLKINS
(7) MAKING IT: JUNIOR TENNIS IN AMERICA Tennis professionals and some of the finest young players in America and their parents discuss the training and commitment necessary for success.
(12) WOODY WOODPECKER
(21) 100 HUNTLEY STREET
12:30
(3) UP FRONT
(5) (9) TOM AND JERRY
(7) MARK RUSSELL Washington's top political satirist pokes fun at major issues and news stories of the day.
1:00
(3) HEALTHBEAT
(5) KWICKY KOALA
(6) MOVIE ★★★ "Adventures Of Marco Polo" (1938, Drama) Gary Cooper, Basil Rathbone. The travels of 13th-century explorer Marco Polo bring him to China.
(8) IT'S ABOUT PEOPLE
(21) BATTLE OF THE PLANETS
1:30
(3) MOVIE ★★ "Empire Of The Ants" (1977, Science-Fiction) Joan Collins, Robert Lansing. Based on a story by H.G. Wells. Victims of a Florida real-estate swindler are lured to a remote island where they are attacked by giant, hungry ants.
(5) WIMBLEDON TENNIS Same-day coverage of early round matches (from Wimbledon, England).
(7) 30 MINUTES
(8) 12 DIGEST
(9) VANCOUVER (R)
(21) PAR 27
2:00
(4) (6) WIDE WORLD OF SPORTS Scheduled events include: highlights of the finals for the English Rugby League Cup from Wembley, England; and competition in the Dream Mile from Oslo, Norway.
(7) TO BE ANNOUNCED
(8) GARNER TED ARMSTRONG
(21) BAGATELLE
2:30
(5) WESTCHESTER GOLF CLASSIC Third-round coverage of this $400,000 PGA Tour golf tournament (from Westchester Country Club in Rye, N.Y.).
(7) FAITH FOR TODAY
3:00
(2) CBC NEWS
(6) ISLAND COUNTRY GARDEN
(7) WRESTLING
(8) AMERICAN PLAYHOUSE "Oppenheimer" After fighting unsuccessfully to have his security clearance reinstated, Oppenheimer returns to Princeton for the last years of his life. (Part 7)
(12) 30 MINUTES
(26) UNE FENETRE SUR LE MONDE
3:30
(2) THIS WEEK IN PARLIAMENT
(5) PROFESSIONAL BOWLERS TOUR $110,000 Showboat Doubles Classic (from Showboat Bowling Center in Las Vegas, Nev.).
(7) THIS WEEK IN BASEBALL
(8) TIME OF YOUR LIFE
(9) SPORTS SATURDAY 15-round WBC super lightweight championship bout between Saoul Mamby and Leroy Haley (from Las Vegas, Nev.); International Bicycle Classic (from Boulder, Colo.).
(12) WORLD OF TRAVEL
(21) SOUNDS GOOD
(26) LE MONDE MERVEILLEUX DE DISNEY "Seeta, le Cougar"
4:00
(2) WOK WITH YAN Yan prepares lemon chicken and cashew nut chicken. (R)
(3) SARA'S SUMMER OF THE SWANS
(5) WEEKEND REPORT
(6) BARLEE BREE
(8) VICTORY GARDEN
(9) FUNORAMA
(12) JO GAILLARD Jo finds himself acting more like a father than a sea captain when a young stowaway is found aboard the Marie-Aude.
4:30
(7) BASEBALL Pittsburgh Pirates at Montreal Expos
(8) ISLAND SPORTS REPORT
(9) READY, SET, GROW
(12) ONCE UPON A CLASSIC "The Leatherstocking Tales" Although Hawkeye and Jeff Sweetwater are both in love with Molly, Sgt. Dunham admires Hawkeye and prefers him as a husband for his daughter. (Part 4) (R)
(26) MOVIE ★★ "The Truth" (Western) Clayton Moore, Jay Silverheels. Tonto unwittingly becomes involved in a crooked trial while a small mining town exercises its prejudice upon a hapless Chinese laundryman.
(26) BASEBALL DES EXPOS Au Stade Olympique de Montreal, les Expos recoivent les Pirates de Pittsburgh.
6:00
(4) WIDE WORLD OF SPORTS 10-round lightweight fight between Cornelius "Boza" Edwards and Roberto Elizondo; The Dream Mile (from Oslo, Norway).
(5) KLINGER AND COMPANY
(7) WRESTLING
(8) THE WALTONS While visiting Walton's Mountain, Olivia's uncle becomes involved with an often-married divorcee.
(9) KRESKIN
(12) WORLD CUP SOCCER TOURNAMENT
(26) WESTERN REVIEW
6:30
(2) NEWS
(3) YOU CAN DO IT
(5) GLOBAL WEEKEND

EVENING
6:00
(3) NBC NEWS
(5) (6) NEWS
(7) CBS NEWS
(8) IRELAND: A TELEVISION HISTORY "Terror: 1918-1921" British forces confront the newly created Irish Republican Army.
(4) WEEK'S END
(21) WHAT WILL THEY THINK OF NEXT!
6:30
(2) (6) NEWS
(3) KING 5 MAGAZINE
(5) BINGO
(7) SUN COUNTRY
(8) PINK PANTHER
(9) WORLD ALIVE
7:00
(3) ARCHIE BUNKER'S PLACE Archie tries to get a sex education class at Stephanie's school dropped. (R)
(5) LAWRENCE WELK "Songs Of The Islands"
(7) ENTERTAINMENT THIS WEEK Interviews with Robert Young, Erio Estrada, Dennis Weaver, Robbie Benson and members of REO Speedwagon.
(2) (8) TAXI (R)
(4) A NINTH TO REMEMBER
(9) NOVA "A Field Guide To Roger Tory Peterson" A portrait of the man whose best-selling guidebooks on ornithology have played a pivotal role in turning bird watching into a mass sport is presented. (R)
(12) THE AVENGERS
(21) STAR TREK A primitive society dominated by a powerful machine threatens the security of the crew of the Enterprise.
(26) BIZARRE, BIZARRE "Les Revenants"
7:30
(2) HAPPY DAYS Fonzie tries to convince the gang to switch from rock to classical music. (R)
(5) (6) CIRCUS Cal Dodd and Sherisse Laurence welcome Senor Valdez, Joe Jackson, the Living Statues, and Senor Ramos. (R)
(26) LES HEROS DU SAMEDI
8:00
(2) WEST ROCK HOTEL
(3) TODAY'S FBI Maggie and another female agent go undercover as truckers to crack a ring of hijackers. (R)
(5) A SHAUN CASSIDY SPECIAL Shaun Cassidy takes a humorous look at his life on the road; Loni Anderson, Jack Albertson and the Crystals guest star.
(6) LOU GRANT Rossi covers the case of a convicted murderer who won't appeal her death sentence. (R)
(7) WALT DISNEY "The Little Shepherd Dog Of Catalina" A Shetland sheepdog is marooned on a small island off the coast of California.
(8) MOVIE ★★½ "Capricorn One" (1978, Suspense) Elliott Gould, James Brolin. A reporter and three American astronauts are drawn into an elaborate hoax designed to cover up a malfunction aboard the first manned space flight to Mars.
(9) ALL CREATURES GREAT AND SMALL II "Big Steps And Little 'Uns" James and Tristan join the RAF. (Part 28)
(12) STREETS OF SAN FRANCISCO Several mysterious murders take place with only the word "monkey" left as a clue.
(21) MUSIC SPECIAL "Loverboy"
8:30
(2) MOVIE
(26) LA SEMAINE PARLEMENTAIRE A OTTAWA
9:00
(3) (6) LOVE BOAT Captain Stubing develops an unusual relationship with a woman, and a newly married couple meet up with a man from the groom's past. (R)
(5) BARBARA MANDRELL AND THE MANDRELL SISTERS Guests: Dolly Parton, John Schneider, the Krofft Puppets. (R)
(8) MOVIE ★★★ "The Jericho Mile" (1979, Drama) Peter Strauss, Brian Dennehy. An inmate serving a life sentence in Folsom Prison trains to become an Olympic runner.
(9) MOVIE ★★★½ "The Duellists" (1978, Adventure) Keith Carradine, Harvey Keitel. Based on a story by Joseph Conrad. Two French officers continue their long-running feud during the Napoleonic wars.
(21) MOVIE ★★★★ "Olympia, Part I: The Festival Of The People" (1938) Documentary. Directed by Leni Riefenstahl. The first part of this acclaimed film record of the 1936 Berlin Olympics follows the path of the Olympic torch bearers and covers the elaborate inauguration ceremonies presided over by Adolph Hitler.
(26) MOVIE ★★½ "The Southern Star" (1969, Adventure) George Segal, Ursula Andress. A man searches for a priceless diamond in hopes of winning the heart of the owner's daughter.
9:30
(26) D'HIER A DEMAIN
10:00
(3) (6) FANTASY ISLAND An answering service operator meets the three men of her dreams, and a brother and sister return to the house where their father died. (R)
(5) NBC MAGAZINE
10:30
(7) THIS LAND The history of towns across Canada that grew around single resources are traced including the towns of Sudbury, Black Harbour, and Val D'Or.
(8) THE JEFFERSONS George sneaks and reads Louise's private diary. (R)
(9) LE TELEJOURNAL / NOUVELLES DU SPORT
11:00
(2) THE NATIONAL
(3) (5) (7) NEWS
(6) (8) CTV NATIONAL NEWS
(5) FATHER, DEAR FATHER Patrick and Phillip go to an auction.
(5) SUGAR RAY LEONARD'S GOLDEN GLOVES "Highlights" (Part 4)
(7) THE FORUM PRESENTS: MURRAY MCLAUGHLIN.
11:05
(5) LA POLITIQUE FEDERALE
11:15
(3) ABC NEWS
(4) CINEMA ★★½ "Un Sac de Billes" (1977, Comedie) Richard Constantini, Paul-Eric Schiemann. Sous l'occupation, une famille juive resident a Paris decide de passer en zone libre pour echapper a la deportation et s'installeront a Nice.
11:20
(5) NEWS ("Provincial Affairs" will precede the news.)
(6) VANCOUVER ISLAND NEWS
(8) NEWS
11:30
(3) MUSIC MAKERS IN CONCERT "Ian Hunter" This profile of the multi-talented performer includes selections from his most popular releases.
(5) SATURDAY NIGHT LIVE Host: Blythe Danner. Guest: Rickie Lee Jones. (R)
(6) MOVIE ★★★ "The Owl And The Pussycat" (1970, Comedy) Barbra Streisand, George Segal. An intellectual becomes involved with a part-time prostitute.
11:45
(3) MOVIE ★★½ "The Big Sky" (1952, Western) Kirk Douglas, Dewey Martin. Explorers travel up the Missouri River to Blackfoot Indian territory despite the hazards.
12:00
(3) MOVIE ★★ "Sunflower" (1970, Drama) Sophia Loren, Marcello Mastroianni. A beautiful woman is haunted by memories of a long-lost lover.
(5) MOVIE ★★★ "From This Day Forward" (1946, Drama) Joan Fontaine, Mark Stevens. A young Bronx couple try to carve out a future for themselves during the postwar years.
12:05
(2) MOVIE ★★★½ "Buffalo Bill And The Indians, Or Sitting Bull's History Lesson" (1976, Western) Paul Newman, Burt Lancaster. An aging huckster, Buffalo Bill, sells his legends and lore to wide-eyed tourists at his own Wild West show.
(9) MOVIE ★★★ "The Man Who Could Talk To Kids" (1973, Drama) Peter Boyle, Robert Reed. A tormented adolescent withdraws into a lonely shell until the compassion of one man breaks through his icy wall.
12:30
(3) MOVIE ★★ "Born Losers" (1967, Drama) Tom Laughlin, Elizabeth James. A half-breed Indian, Billy Jack, faces a town full of motorcycle toughs.
1:00
(5) EVENING AT THE IMPROV Host: Phyllis Diller. Featured comics: Jeff Altman, Franklin Ajaye, Marty Allen.
(10) CINEMA ★★★ "Tueur de Filles" (1969, Policier) Raquel Welch, Luke Askew. Apres avoir tue sa femme, danseuse a Las Vegas, un desequilibre poursuit deux de ses compagnes.
1:25
(2) WCT TENNIS
1:35
(3) MOVIE ★★½ "Manhunter" (1974, Drama) Ken Howard, Gary Lockwood. A war veteran returning home from China is forced to search for a gang of bank robbers led by his sister.
2:00
(3) MOVIE ★★ "The Wrecking Crew" (1968, Comedy) Dean Martin, Elke Sommer. Secret agent Matt Helm searches for a large quantity of gold that must be returned to insure international solvency.
(5) MOVIE ★★ "Godzilla's Revenge" (1970, Science-Fiction) Akira Hoshi, Toru Hiroyuki. A vast panoply of monsters wreaks havoc while contending for supremacy.
(9) ODD COUPLE Felix turns to Oscar for help after complaining he can no longer "communicate" with his daughter.
2:25
(2) NEWS
2:30
(3) SUPERMAN
2:35
(4) MOVIE ★★ "Che!" (1969, Drama) Omar Sharif, Jack Palance. After Cuba is taken by Castro, revolutionary Che Guevara disseminates his doctrine and influence throughout Latin America.
3:00
(3) NEWS
3:15
(3) NOTE OF FAITH
3:30
(5) NEWS
4:00
(3) NEWS
4:30
(5) THE HONEYMOONERS Ralph's claim that he is too tired to visit his mother-in-law backfires when Alice learns that he is playing in a bowling tournament.

Teen idol Shaun Cassidy snuggles with Loni Anderson during **A SHAUN CASSIDY SPECIAL**, which airs Saturday, June 26 on NBC. The show, which takes a humorous look at life on the road, is Cassidy's first TV special. In addition to Miss Anderson, other guests include Jack Albertson and the Crystals.

Tall Timbers golfing highlights

Calling all Aldergrove golfers!

You're missing a good thing when you don't come out to the Tall Timbers Golf Course. (232 Street and 56 Avenue).

There's something to do for the entire family.

Picturesque lakes, wild game, plus a beautiful golf course to play.

Fine dining facilities and licensed premises available also.

NOW OPEN
TALL TIMBER PUBLIC GOLF COURSE
CORNER 56 th Ave. & 232 STREET
Call 534-0213
FEES WEEKDAYS 9 HOLES 18 HOLES
WEEKENDS 9 HOLES 18 HOLES
BRING THE FAMILY
FULL CLUB HOUSE FACILITIES
LICENSE PREMISE'S CARTS & CLUB RENTALS

COMPLETE AUTO BODY WORK & PAINTING
ICBC AUTO GLASS INSTALLATIONS
ALL MAKES & MODELS
Free Estimates
DON'S AUTO BODY & PAINT SHOP LTD.
27441 FRASER HWY. ALDERGROVE
856-2594

WASH 75 cents DRY 45 cents
Aldergrove Centre Mall 856-2934
OPEN 8 a.m. 10 p.m.
MR. SUDS 7 DAYS A WEEK
1. CABLEVISION
2. CHILDREN'S PLAY AREA
3. SEVEN SORTING TABLES
4. 24 WASHERS/DRYERS
5. SOAP STORE
6. FULLY ATTENDED

Penner's CARPET HUT
27329 Fraser Hwy., Aldergrove Ph. 856-5131

SUNDAY

CHANNELS GUIDE FOR TV LISTINGS
2 CBUT (CBC) Van
3 KOMO (ABC) Sea
4 KING (NBC) Sea
5 CHEK (CTV) Vic
6 KIRO (CBS) Sea
7 BCTV (CTV) Van
8 KCTS (Net) Sea
10 Community Cable
11 KVOS (CBS-Ind) Bell
12 CKVU (Ind) Van
13 CBUVT (CBC) Van

JUNE 27, 1982
Copyright © 1982 T.V. Data, Inc.

MORNING
6:00
2 NIGHT GALLERY
6:30
2 NIGHT GALLERY
6:45
4 NOTE OF FAITH
8:00
2 VIEWPOINT ON THE NEWS
3 SACRED HEART
4 UNIVERSITY OF THE AIR
5 IT'S ABOUT PEOPLE
8:15
2 WITH THIS RING
8:30
4 UP FRONT
5 FAITH FOR TODAY
7 NATIONAL FILM BOARD
8 EYE ON THE NORTHWEST
9 12 DIGEST
7:00
4 THIS IS THE LIFE
5 EUCHARIST
6 SHOW BIZ
7 THE WORLD TOMORROW
8 BARLEE BREE
9 WEEK'S END
10 HERCULES
7:30
4 INSIGHT
5 NORTHWEST ENCOUNTER
7 ROBERT SCHULLER
8 MUSIC AND THE SPOKEN WORD
9 CIRCLE SQUARE
10 JIMMY SWAGGART
11 ROCKET ROBIN HOOD
8:00
4 DIRECTIONS
5 SERGEANT PRESTON OF THE YUKON
7 SUNDAY MORNING
8 OUTDOORS UNLIMITED
9 SESAME STREET (R)
10 KIDSWORLD
8:30
4 AGRICULTURE U.S.A.
5 EVERYBODY'S A WINNER
7 JIMMY SWAGGART
8 ORAL ROBERTS
9 DAY OF DISCOVERY
10 JUST LIKE MOM
9:00
4 HOBBLEDEHOY
5 BOOMERANG
6 BIG BLUE MARBLE
7 REX HUMBARD
8 MISTER ROGERS (R)
9 ANCHOR
10 BATTLE OF THE PLANETS
11 LE JOUR DU SEIGNEUR
9:30
4 SKIPPER AND COMPANY
5 KIDSWORLD
6 GARDENING WITH ED HUME
7 DAY OF DISCOVERY
8 FACE THE NATION
9 ONCE UPON A CLASSIC "The Leatherstocking Tales" Although Hawkeye and Jeff Sweetwater are both in love with Molly, Sgt. Dunham admires Hawkeye and prefers him as a husband for his daughter. (Part 4) (R)
10 ROBERT SCHULLER
11 BATTLE OF THE PLANETS
10:00
2 MOVIE ★★★ "Viva Zapata!" (1952, Drama) Marlon Brando, Anthony Quinn. Mexico's famous leader attempts to win democracy for his people through the use of force.
4 BASEBALL BUNCH
5 WESTERN OUTDOORSMAN
6 ORAL ROBERTS
7 MOVIE ★★ "Dead Man On The Run" (1975, Adventure) Peter Graves, Katherine Justice. When a man takes over for a murdered federal official, he suspects that the death was part of a larger plot involving the assassination of a presidential candidate.
8 R.M. TAYLOR
9 SLIM CUISINE
10 SPIDER-MAN
11 CINE-POP ★★½ "La Mort d'un Prof" (Drama) Beatrice Agenin, Evelyne Bouix. Une journaliste enquete sur les causes du suicide d'une tres jeune professeur.
10:30
4 KIDS ARE PEOPLE TOO Guests: Danielle Brisebois, actor Doug Sheehan, gadget expert Stan Kann, drawing analyst Judith Kurlansky. (R)
5 WILDLIFE ADVENTURE
7 JOYFUL SOUND
8 SHOW BIZ
10 THIS OLD HOUSE
11 BEST IS YET TO BE
12 ROCKET ROBIN HOOD
11:00
2 WIMBLEDON TENNIS Coverage of early round matches (from Wimbledon, England).
4 IT IS WRITTEN
10 IRELAND: A TELEVISION HISTORY
11 ERNEST ANGLEY
12 WRESTLING
11:30
2 THIS WEEK WITH DAVID BRINKLEY
4 CHRISTIAN LIFE
5 WESTCHESTER GOLF CLASSIC Final round coverage of this $400,000 PGA Tour golf tournament (live from Westchester Country Club in Rye, N.Y.).

AFTERNOON
12:00
2 MEETING PLACE Father George Anthony Francis officiates at St. Philip's African Orthodox Church in Sydney, Nova Scotia.
4 MAN TO MAN
5 CREATIVE HANDS
6 GREAT PERFORMANCES "Ormandy Conducts: Pictures At An Exhibition" Maestro Eugene Ormandy conducts the Philadelphia Orchestra in works by Wolf-Ferrari, Richard Strauss and Mussorgsky.
7 JERRY FALWELL
8 100 HUNTLEY STREET
9 UNIVERS DES SPORTS Selon les previsions, le sport equestre en direct de Ste-Adele, une chronique de peche avec Jean Page et une chronique de golf avec Luc Brien seront presentes.
12:30
2 VIEWPOINT ON THE NEWS
4 SUN COUNTRY
5 JIMMY SWAGGART
1:00
2 EARTHBOUND Women who have joined their husbands to work in the fishing and agricultural industries of the Atlantic provinces are profiled.
4 BIG VALLEY Heath is taken prisoner by a strange sect of mountain people who blame him for the death of one of their members.
5 6 GOLF The final round of the $200,000 Peter Jackson Champions tournament, featuring many of the top pros on the PGA circuit, is presented from Winnipeg.
7 WASHINGTON WEEK IN REVIEW (R)
8 FAITH 20
9 BATTLE OF THE PLANETS
1:30
2 SPORTSWEEKEND Coverage of the 123rd running of the Queen's Plate horse race (from Woodbine Racetrack in Toronto).
4 SPORTSWORLD International Cup Weightlifting (from Tatabanya, Hungary); Irish Sweeps Derby (from Dublin, Ireland); Survival of the Fittest, Part 4, with men's river-bridge duel (from New Zealand).
5 SPORTS SUNDAY 15-round WBC cruiseweight championship bout between Carlos DeLeon and S.T. Gordon (live from Las Vegas, Nev.); Cascade Run-Off Road Race (from Portland, Ore.).
7 WALL STREET WEEK "A Summer Rally?" Guest: Leon G. Cooperman of Goldman, Sachs & Company. (R)
8 JIM BAKKER
9 AUDUBON WILDLIFE THEATRE
2:00
2 SPORTSBEAT
4 GREAT PERFORMANCES "The Coronation Of Poppea" Rachel Yakar and Eric Tappy are featured in Jean-Pierre Ponnelle's production of Monteverdi's masterpiece set in first-century Rome which tells the story of Poppea's efforts to persuade Emperor Nero to place her on the throne and banish his wife Octavia. (R)
5 WILDLIFE CINEMA
6 LES AVENTURES DE OUI-OUI
2:30
2 HYMN SING
4 AMERICAN SPORTSMAN Johnny Rutherford, former Indianapolis "500" winner, completes an Air Force pilot training program and participates in a mock dogfight; actor Martin Sheen observes the behavior of three trained African elephants as they are re-introduced to their Kenyan homeland. (R)
5 TODAY IN BIBLE PROPHECY
6 FATHER MURPHY John Murphy, his partner, and a school teacher join forces at a Dakota Territory gold claim to fight the tyrannical controls of a brutal tycoon whose actions propel them into an unusual ruse to protect a group of youngsters left orphans by the confrontation.
7 LES VOYAGES DE TORTILLARD
3:00
2 REAR-VIEW MIRROR Patrick Watson joins host Alex Barris for a retrospective look at Canadian television, featuring a 1964 segment of "This Hour Has Seven Days" including an interview of Rene Levesque by then-journalist Pierre Trudeau and Larry Zolf, and a 1953 episode of the adventure series "Space Command" with James Doohan (who later went on to portray Scotty in "Star Trek").
3 OUTDOOR LIFE
4 MOVIE ★★½ "The Renewal" (1978, Adventure) Dan Haggerty, Patrick Wayne. Grizzly Adams and his friends celebrate Easter in conjunction with an Indian festival.
5 MOVIE ★★ "The Way West" (1967, Western) Kirk Douglas, Robert Mitchum. In 1843, a wagon train of pioneers bound for Oregon encounters hostile Indians, a buffalo stampede and a severe water shortage along the trail.
7 PLAYERS INTERNATIONAL TENNIS
8 SUNDAY LINE
9 LE CINEMA SOVIETIQUE A 60 ANS
3:30
2 WIDE WORLD OF SPORTS Mario Andretti and his son challenge the LeMans 24-hour Grand Prix of Endurance (from LeMans, France); U.S. Outdoor Track and Field Championships (from Knoxville, Tenn.).
5 SPORTS AFIELD
4:00
2 LIVING THE GOOD LIFE
4 THE JEFFERSONS George gives Florence some helpful tips on how to land a man.
5 FUNORAMA
6 LA SEMAINE VERTE
4:30
2 THE TEN-THOUSAND-DAY WAR North Vietnam's massive invasion of communist territory adds a sense of immediacy to the growing conflict for Americans, who are shocked by the violence and carnage displayed by television news. (R)
4 FOR THE RECORD
5 6 QUESTION PERIOD Moderator Bruce Phillips and a panel of guest journalists interview top newsmakers on current domestic and international issues.
7 I DREAM OF JEANNIE Tony can't change the course of history when Jeannie takes him to Napoleon's court.
8 STRUGGLE BENEATH THE SEA
5:00
2 CBC NEWS
3 NEWS
4 MEET THE PRESS
5 6 UNTAMED FRONTIER The origin and ecology of a coral reef is examined in a survey of the Indian Ocean examined. (R)
7 UP AND COMING "Love's Lesson Learned" Francine runs into trouble when she gets a little role in "Romeo And Juliet" and her boyfriend doesn't. (R)
8 BATTLESTAR GALACTICA Baltar leads a deadly prison revolt aboard the Galactica.
9 GLOBAL NEWSWEEK
10 SECOND REGARD
5:30
2 TITANS Patrick Watson "interviews" the ancient Chinese scholar Confucius (portrayed by John Neville). (R)
3 ABC NEWS
4 NEWS
5 6 WEBSTER
7 NEWSLINE
8 WORLD CUP SOCCER TOURNAMENT Highlights of a second elimination match will be broadcast from Spain.

EVENING
6:00
2 WALT DISNEY "Computers Are People Too" The ways in which artists use computer technology to enhance their creativity are examined through highlights from the forthcoming motion picture "Tron."
3 TOWN MEETING "For Women Only"
4 NBC NEWS
5 6 NEWS
7 CBS NEWS
8 M*A*S*H Hawkeye refuses to release a wounded Korean wanted by U.S. intelligence.
9 EVERYBODY'S BUSINESS
10 TELEMONDE
6:30
2 HOW COME?
3 5 SUPER LOTO
4 NEWS
6 TEN WHO DARED "Francisco Pizarro" In 1532, Pizarro landed in Peru, and with a tiny army, managed to destroy the Incan empire.
8 CAROL BURNETT AND FRIENDS Guest: Glen Campbell.
9 LAURIER'S PEOPLE Guest: George Woodcock.
10 HEBDO DIMANCHE
7:00
2 THE BEACHCOMBERS Sara tries to get behind Relic's gruff exterior and learn about his inner self. (R)
4 MOVIE ★★ "The Double McGuffin" (1979, Mystery) Ernest Borgnine, George Kennedy. A group of teen-agers become amateur secret agents to protect the beautiful leader of a small country from assassins.
5 FATHER MURPHY Father Joe Parker quits the priesthood and takes a job at a frontier saloon. (R)
6 THRILL OF A LIFETIME Featured: a young hockey goalie stops the scoring attempts of a major-league star, and a would-be cowboy takes part in a cattle roundup. (R)
7 8 60 MINUTES
9 CHIPS Jon and Ponch are baffled by a gang of crooks who use lasers to disable their victims. (R)
10 STREETS OF SAN FRANCISCO An anxious father interferes with police strategy when he illegally circulates a wanted poster for the capture of his daughter's killer.
11 CHEZ DENISE "Federico Doit se Faire Operer"
7:30
2 HANGIN' IN Kate counsels a teenager (David Collins) who believes he is victimized by racial prejudice, while Mike helps a girl obtain birth-control pills. (R)
3 LITTLEST HOBO A young community outcast (Edward Albert) finds a chance for self-respect when he uncovers a dognapping scam. (R)
4 SNEAK PREVIEWS Roger Ebert and Gene Siskel review "Annie," "Author, Author" and "Firefox."
10 LES BEAUX DIMANCHES "La Foret Magique - Chantal Goya"
8:00
2 SONS AND LOVERS After Gertrude helps to cure Paul of his illness, he then has a crucial meeting with Miriam Levers.
3 CHIPS Jon and Ponch are baffled by a gang of crooks who use lasers to disable their victims. (R)
4 TODAY'S FBI Maggie and another female agent go undercover as truckers to crack a ring of hijackers. (R)
5 ARCHIE BUNKER'S PLACE Archie tries to get a sex education class at Stephanie's school dropped. (R)
6 TO BE ANNOUNCED
7 NOVA "Locust: War Without End" Filmed in Europe and Africa, some of man's latest attempts to rid himself of the locust are examined. (R)
8 MOVIE ★★★ "Fahrenheit 451" (1967, Science-Fiction) Oskar Werner, Julie Christie. Based on the story by Ray Bradbury. In a future society, an official ban is placed on reading and firemen are assigned to burn all books.
9 FATHER MURPHY Father Joe Parker quits the priesthood and takes a job at a frontier saloon. (R)
8:30
2 ONE DAY AT A TIME Despite a disastrous first date with Mark Royer, Barbara is unable to get him off her mind. (Part 2) (R)
9 LES BEAUX DIMANCHES "Les Claudine"
9:00
2 THE NATIONAL DREAM "The Great Debate" In 1878, Sir John A. Macdonald regains his power and reluctantly appoints Donald Smith, Jim Hill and George Stephen to oversee construction of the railroad. (R)
3 MOVIE ★★½ "Golden Rendezvous" (1977, Drama) Richard Harris, David Janssen. Passengers aboard an ocean liner carrying a cargo of gold are threatened by impending nuclear destruction.
4 THREE EYES Three owners of a detective agency are hired by an ex-girlfriend of one of the partners to locate her missing husband.
5 6 QUINCY An investigation into a suspicious fire leads Quincy into the company of a disturbed pyromaniac. (R)
7 ALICE Mel is plunged into a state of depression when he realizes that he has no heirs. (R)
8 MASTERPIECE THEATRE "Flickers" It looks as though Arnie's movie may never be completed -- money runs out and so does its star. (Part 6)
9 MOVIE ★★½ "This House Possessed" (1981, Mystery) Parker Stevenson, Lisa Eilbacher. A rock singer has a nervous breakdown and goes to live in a sinister house with his young nurse and companion. (R)
9:30
2 THE JEFFERSONS George, in the market for a snappy advertising jingle, learns he has to first cheer up the depressed jingle writer. (R)
10:00
2 CATALYST TELEVISION "Retirement We Deserve"
3 THE TEXAS RANGERS Two Texas Rangers use modern police techniques to capture a trio of escaped convicts. (R)
4 5 W5: THE ACCIDENT The traumas experienced by victims of traffic accidents are examined in this documentary, produced by communications students at Ryerson College.
6 TRAPPER JOHN, M.D. Nurse Ripples' job is thrown into jeopardy when her alcoholic brother re-enters her life. (R)
7 MOVIE ★★★★ "Olympia, Part II: The Festival Of Beauty" (1938) Documentary. Directed by Leni Riefenstahl. This coverage of events at the 1936 Berlin Summer Games stresses the beauty and rhythm of athletic competition.
8 60 MINUTES
9 LES BEAUX DIMANCHES "Le Tresor des Grotocsans"
10:30
2 LE TELEJOURNAL / SPORT-DIMANCHE
11:00
3 THE NATIONAL ("Nation's Business" will follow "The National.")
4 5 6 NEWS
7 CTV NATIONAL NEWS
8 ON THE BUSES
9 GLOBAL NEWSWEEK
11:06
2 CINE-CLUB ★★★ "Toutes ces Femmes ou a Propos de Toutes ces Femmes" (1964, Comedie) Bibi Andersson, Jarl Kulle. Pres du cercueil d'un violoncelliste celebre, un critique musical voulant ecrire une biographie du defunt, assiste au defile des nombreuses "veuves".
11:15
3 ABC NEWS
11:20
4 5 NEWS
6 VANCOUVER ISLAND NEWS

Get out the portable rubber room as Dr. Sidney Freedman (Alan Arbus), the Army psychiatrist, pays another visit to the 4077th, M*A*S*H, Monday, June 28 on CBS, deals with the results of the everyday stress on the members of the 4077th.

11:30
2 MOVIE ★★ "Only With Married Men" (1974, Comedy) David Birney, Michele Lee. A bachelor wins the heart of an independent girl by posing as a married man.
3 MOVIE ★★★ "David And Lisa" (1962, Drama) Keir Dullea, Janet Margolin. An emotionally disturbed girl in a special school leads a young boy out of his own private darkness.
4 CBS NEWS
7 MOVIE ★★★ "The Elusive Pimpernel" (1950, Adventure) David Niven, Margaret Leighton. An English dandy, a master of disguise, aids the French aristocracy in escaping the guillotine.
11:45
2 ALL IN THE FAMILY George finds himself in the uncomfortable position of having to be nice to Archie.
11:50
2 MOVIE ★★★ "The Kid From Brooklyn" (1946, Comedy) Danny Kaye, Virginia Mayo. By a strange twist of fate, a milkman becomes a boxer.
12:00
2 ODD COUPLE Felix plans a surprise birthday party for Oscar, who loathes birthday parties.
12:06
2 MOVIE ★★★ "Two For The Road" (1967, Romance) Audrey Hepburn, Albert Finney. A young married couple decide to stay together despite their ups and downs.
3 MOVIE ★★ "The Runaways" (1975, Drama) Dorothy McGuire, Van Williams. A teen-ager on the run following a family quarrel meets and befriends a young leopard which escaped from a wildlife park.
12:15
2 MOVIE ★★½ "Shoot-Out" (1971, Western) Gregory Peck, Pat Quinn. An ex-gunman is torn between his obsession with revenge and his responsibility for a 6-year-old girl and a lonely widow.
1:00
2 SUPERMAN
1:30
4 5 NEWS
1:36
2 MOVIE ★★½ "Super Argo And The Faceless Giants" (1968, Suspense) Guy Madison, Lizz Barrett. A special agent tracks kidnapped athletes who have become electronic monsters.
1:45
2 NOTE OF FAITH
2:10
2 FIRST EDITION
2:20
2 MOVIE ★★ "Silent Wilderness" (1976, Adventure) Documentary. An exploration of Alaska by naturalist Dr. Roger Latham is presented.

A Cook's Tour through the Keg's Kitchen

CHEESECAKE MASTERPIECE

Crust:
1 cup Graham crumbs
2tbsp. Sugar
2 tbsp. Butter
Topping:
2 cups Fresh fruits (sliced or diced) sprinkled with 4 tbsp. icing sugar and drenched with ½ cup triple sec.
Melt butter, add Graham crumbs, sugar and stir well. Spread the mixture evenly into a ten inch spring form pan, patting down firmly.

Mix 1½ lbs. of plain cream cheese with 2 tins of condensed milk and 1 teaspoon of vanilla extract on high speed until the mixture is smooth and fluffy. At this time add ¼ cup of lemon juice and mix on low speed for 1 minute. Pour mixture on top of Graham crust and let sit for 8 hours in refrigerator.
Before serving, cover each slice with lush amounts of topping.

The Keg Experience
ONLY THE BEST!
Keg Desserts Simple Goodness
The Keg hasn't changed its cheesecake recipe in more than a decade. It's that good. And that consistent. We make it from scratch. Whipped creamy every day. Keg cheesecake is just one way to top off a great Keg dinner. Deliciously!
'Keg it Tonight!'
THE KEG
More than ever. Real Value and a GOOD TIME!
"THE KEG IN THE COUNTRY"
9060 - 200 St. at Thunderbird Equestrian centre
Phone 888-1124

MONDAY

CHANNELS GUIDE FOR TV LISTINGS
2 CBUT (CBC) Van
3 KOMO (ABC) Sea
4 KING (NBC) Sea
5 CHEK (CTV) Vic
6 KIRO (CBS) Sea
7 BCTV (CTV) Van
8 KCTS (Net) Sea
10 Community Cable
11 KVOS (CBS-Ind) Bell
12 CKVU (Ind) Van
13 CBUVT (CBC) Van

JUNE 28, 1982
Copyright © 1982 T.V. Data, Inc.

DAYTIME CHILDREN'S SHOW
8:00
2 ONCE UPON A CLASSIC "The Leatherstocking Tales" Although Hawkeye and Jeff Sweetwater are both in love with Molly, Sgt. Dunham admires Hawkeye and prefers him as a husband for his daughter. (Part 4) (R)

DAYTIME SPORTS
12:00
2 WORLD CUP SOCCER Teams and location to be announced.
8:30
2 WORLD CUP SOCCER TOURNAMENT Highlights of a second elimination match will be broadcast from Spain.

DAYTIME MOVIES
1:00
2 ★★★★ "Olympia, Part I: The Festival Of The People" (1938) Documentary. Directed by Leni Riefenstahl. The first part of this acclaimed film record of the 1936 Berlin Olympics follows the path of the Olympic torch bearers and covers the elaborate inauguration ceremonies presided over by Adolph Hitler.
3:00
2 ★★★ "Island Of Love" (1963, Comedy) Robert Preston, Tony Randall. After tricking a gangster into putting up the money for a movie that flops, a writer and a producer head for Greece where the producer falls in love with the gangster's niece.
4 ★★½ "Winner Take All" (1975, Drama) Shirley Jones, Laurence Luckinbill. To finance her fanatical gambling habit, a housewife dips into the family savings account without her husband's knowledge or consent.

EVENING
6:00
2 CBC EVENING NEWS
3 ABC NEWS
4 NBC NEWS
5 6 NEWS
7 CBS NEWS
8 M*A*S*H A new area commander scares everyone in the 4077th with his militarism.
9 THAT'S LIFE
10 LE VAGABOND "Les Deux Font la Paire" Le Vagabond et un compagnon viennent en aide a deux chevaux destines a l'abattoir.
6:30
2 5 NEWS
3 P.M. MAGAZINE A look at the sport of wind-surfing; a member of the Kennedy Space Center's astronaut rescue team.
4 BUSINESS REPORT
6 HERE'S LUCY Lucy helps the police capture a bank robbery suspect.
7 WHAT WILL THEY THINK OF NEXT!
8 ANGIE Angie at Joyce passent quelques heures en prison.
7:00
2 SEEING IT OUR WAY
3 P.M. NORTHWEST
4 ENTERTAINMENT TONIGHT An interview with Dottie West.
5 THE JEFFERSONS Lionel and Jenny have a secret.
6 JOKER'S WILD
7 ONE OF THE BOYS
8 MACNEIL / LEHRER REPORT
9 HOGAN'S HEROES The Nazis plan to flood the world market with counterfeit Allied money.
10 VANCOUVER
11 TELEJOURNAL REGIONAL
7:30
2 TEACHER'S ONLY Diane worries about Cooper, who is delegating an ever-increasing amount of responsibility to Brody.
3 THE MUPPETS Guest: Dizzy Gillespie.
4 TIC TAC DOUGH
5 6 BIZARRE Featured: a wrestler's unusual funeral service; the shoeshine man at the White House; new techniques for cosmetic body surgery. (R)
7 YOU ASKED FOR IT Featured: "Cambodian Tongue Spiking" and "Trick Seals On Horseback."
8 MARY TYLER MOORE Ted falls in love with the daughter of the star of the "Chuckles The Clown Show."
9 TELEJOURNAL
7:35
2 WORLD OF THE SEA "Creatures Of The Ice" The Coast Guard icebreaker "Glacier" goes on an Arctic expedition.
8:00
2 3 PRIVATE BENJAMIN Benjamin and Gianetti hide Hubble's sweetheart when he comes to visit. (R)
4 BASEBALL Regional coverage of St. Louis Cardinals at Philadelphia Phillies; another game to be announced
5 6 LITTLE HOUSE ON THE PRAIRIE Charles travels to Chicago to console his old friend Isaiah Edwards when the man's young son is killed in an accident. (R)
7 HOUSE CALLS Dr. Solomon faces a malpractice suit after a person he put on a diet becomes seriously ill. (R)
8 PAPER CHASE "Scavenger Hunt" Professor Kingsfield's annual exercise requiring students to find answers to 100 legal questions in three days is attacked by a resentful faculty.
9 MOVIE ★★★ "Hercules" (1959, Adventure) Steve Reeves, Sylva Koscina. The son of Zeus renounces his immortality for the love of the Princess of Jolco.
10 DU TAC AU TAC "Les Voix du Seigneur"
8:30
2 3 WKRP IN CINCINNATI Bailey temporarily allows Johnny Fever to move in with her. (R)
4 THRILL OF A LIFETIME Featured: a female construction worker crowns the winner of an all-male beauty contest; a middle-aged professor and author challenges 13-year-old tennis star Carling Bassett; and a woman is reunited with her long-lost father. (R)
5 TELE-SELECTION ★★★ "Grands Romans: Detroit" (1978, Drama) Rock Hudson, Lee Remick. Apres la demission du directeur Wilson, la secretaire lui fait des revelations surprenantes.
9:00
2 3 M*A*S*H Hawkeye, BJ and Charles suffer a heavy barrage of preferential treatment from the enlisted personnel when they are placed on the camp's promotion board. (R)
4 5 MOVIE ★★½ "Midnight Lace" (1981, Suspense) Mary Crosby, Gary Frank. A San Francisco TV news reporter is driven to the brink of insanity when she is stalked by a mysterious, would-be assassin. (R)
6 7 MOVIE ★★½ "Sunburn" (1979, Comedy) Farrah Fawcett, Charles Grodin. A slightly inept secret agent involves a beautiful, adventurous woman in a dangerous undercover operation in sunny Acapulco.
8 GREAT PERFORMANCES "The Private History Of A Campaign That Failed" Pat Hingle stars in an adaptation of Mark Twain's fictionalized reminiscence of his brief and inglorious career in the Confederate militia during the Civil War. (R)
9:30
2 FRONT PAGE CHALLENGE Guest: Judge Raynell. (R)
3 HOUSE CALLS Dr. Solomon faces a malpractice suit after a person he put on a diet becomes seriously ill. (R)
10:00
2 THE NATIONAL / JOURNAL
3 CAGNEY & LACEY Cagney and Lacey are assigned to protect the life of an outspoken ERA critic. (R)
4 ON THE BUSES
10:30
2 BEST OF THE WEST A retired gunfighter takes a job as a cook in the Square Deal Saloon. (R)
3 NISEI LEGACY The story of three Japanese-American brothers who have undergone heart surgery is told.
4 NEWS
5 LA COUPE DU MONDE DE SOCCER LABATT
11:00
2 3 NEWS
4 5 CTV NATIONAL NEWS
6 SUPERSTAR PROFILE "Roger Moore"
7 DOCTOR IN THE HOUSE Michael faces a major crisis and becomes a full-fledged doctor.
8 SPORTS PAGE
11:06
2 NEWS
11:20
6 VANCOUVER ISLAND NEWS
8 NEWS
11:30
2 BARNEY MILLER Fish meets his match in a young girl he picks up for a suspected theft, while Wojo sets off a rumor about impending disaster for the city.
3 ABC NEWS NIGHTLINE
4 WIMBLEDON UPDATE A report on developments at the All-England Tennis Championships is presented.
5 CLOSE-UP
6 SNEAK PREVIEWS Roger Ebert and Gene Siskel review "Annie," "Author, Author" and "Firefox."
7 QUINCY Quincy investigates an alleged accidental drowning at a health spa. (R)
11:45
2 THE BEST OF CARSON Host: Johnny Carson. Guests: Jack Klugman, David Letterman, Carol Neblett, Tom Wolfe. (R)

It's no house party when Lisa Eilbacher (above) and former "Hardy Boys" star Parker Stevenson get together in THIS HOUSE POSSESSED, on "The ABC Sunday Night Movie," airing June 27. Miss Eilbacher plays a nurse who is in hiding with a rock singer, played by Stevenson.

8 QUINCY Two brothers form a vigilante group to protect their crime-ridden neighborhood.
12:00
2 MOVIE ★★★ "My Cousin Rachel" (1953, Mystery) Olivia de Havilland, Richard Burton. Based on the novel by Daphne du Maurier. The heir to a considerable fortune attempts to find out if the woman he loves is really a murderess.
3 MOVIE ★★½ "Story Of A Love Story"
4 CAROL BURNETT AND FRIENDS Guest: Alan Alda.
12:05
2 MOVIE ★★½ "The Marriage Of A Young Stockbroker" (1971, Drama) Richard Benjamin, Joanna Shimkus. A young businessman bored with his lot in life decides that becoming a "Peeping Tom" might add some spice to his daily existence.
3 MOVIE ★★★ "The Stranger Within" (1974, Science-Fiction) Barbara Eden, George Grizzard. A pregnant woman displays erratic behavior as a result of a strange force inside her.
12:30
2 ODD COUPLE Oscar tells Myrna the story of why Felix has been banned from Midtown Memorial Hospital.
12:40
2 COLUMBO A gospel singer's wife is killed in an airplane crash shortly after refusing to give her husband a larger share of their concert profits. (R)
12:45
2 LATE NIGHT WITH DAVID LETTERMAN Guests: Alan King, Barbara Woodhouse, Chicago Mayor Jane Byrne.
12:55
2 COLUMBO Columbo links the deputy police commissioner to a murder cover-up. (R)
1:35
2 MOVIE ★★½ "The Last Day Of The War" (1968, Adventure) George Maharis, Maria Perschy. In the final days of World War II, a group of Americans attempt to rescue an Austrian marked for execution by the Nazis.
1:46
2 MOVIE ★★★ "The Old Curiosity Shop" (1975, Musical) Anthony Newley, David Warner. Based on the story by Charles Dickens. A cold-hearted miser drives a little girl and her grandfather from their home.
2:06
2 MOVIE ★½ "War Of The Gargantuas" (1966, Science-Fiction) Russ Tamblyn, Kumi Mizuno. A pair of monsters clash because of conflicting personalities.
2:16
2 NEWS
2:46
2 ALFRED HITCHCOCK PRESENTS
3:00
2 MOVIE ★★½ "Paper Lion" (1968, Comedy) Alan Alda, Lauren Hutton. An amateur tries to fit himself into the world of professional football.
3:45
2 NEWS
4:00
2 NEWS
4:06
2 THE WALTONS
4:30
2 MARSHAL DILLON

MITSUBISHI

Gas & Diesel — 2 and 4 wheel drive. 15 to 36 horse power agricultural and turf tires, used for light industrial — Farm — Estate. Full range of optional implements — Loaders & backhoes — Tillers — Blades Mowers Sprayers etc.
SPECIAL FACTORY OFFER —
30 h.p. 4 wheel drive tractors — AG tires — 4 cylinder diesel engine — live P.T.O. — power steering — immediate delivery.
$7950.00
FULL RANGE OF OPTIONAL IMPLEMENTS AVAILABLE
Shepherd Bros. EQUIPMENT LTD
19575 Langley Bypass, Langley 534-6321

TUESDAY

CHANNELS GUIDE FOR TV LISTINGS
2 CBUT (CBC) Van.
3 KOMO (ABC) Sea.
5 KING (NBC) Sea.
6 CHEK (CTV) Vic.
7 KIRO (CBS) Sea.
8 BCTV (CTV) Van.
9 KCTS (Net) Sea.
10 Community Cable
12 KVOS (CBS-Ind) Bell.
21 CKVU (Ind) Van.
26 CBUVT (CBC) Van.

JUNE 29, 1982
Copyright © 1982 T.V. Data, Inc.

DAYTIME SPECIAL
4:00
2 ANGELS Toronto's Inner-City Angels, who conduct workshops by artists in inner-city schools, are profiled.

DAYTIME CHILDREN'S SHOW
4:00
2 ANGELS Toronto's Inner-City Angels, who conduct workshops by artists in inner-city schools, are profiled.

DAYTIME SPORTS
6:00
21 SPORTS PAGE (R)
12:00
2 WORLD CUP SOCCER Teams and location to be announced.
5:30
9 WORLD CUP SOCCER TOURNAMENT Highlights of a second elimination match will be broadcast from Spain.

DAYTIME MOVIES
1:00
9 ★★★★ "Olympia, Part II: The Festival Of Beauty" (1938) Documentary. Directed by Leni Riefenstahl. This coverage of events at the 1936 Berlin Summer Games stresses the beauty and rhythm of athletic competition.
2:30
26 ★★½ "Le Monde sans Soleil" (Documentaire) Realise par Jacques-Yves Cousteau. Dans la mer Rouge, le commandant Cousteau dirige la premiere expedition d'exploitation methodique de la mer.
3:00
5 ★★½ "Attack On Terror: The FBI Versus The Ku Klux Klan" (Part 1) (1975, Drama) George Grizzard, Rip Torn. The FBI investigates the murders of three civil rights workers in Mississippi.
6 ★★ "Remember When" (1973, Drama) Jack Warden, Nan Martin. A New England family adjusts to wartime life after four sons join the service.

EVENING
6:00
3 ABC NEWS
5 NBC NEWS
6 8 NEWS
7 CBS NEWS
12 M*A*S*H Hawkeye and Trapper are left to enliven the camp when the nurses are evacuated.
21 THAT'S LIFE
26 QUINCY "Les Elections" Un syndicaliste est trouve mort asphyxie dans son garage.
6:30
2 CFL FOOTBALL British Columbia Lions at Calgary Stampeders
4 5 NEWS
7 P.M. MAGAZINE Arnold Schwarzenegger talks about "Conan The Barbarian"; the history of the Gerber Baby Food Company.
9 BUSINESS REPORT
12 HERE'S LUCY Donny Osmond joins Lucy and Kim in a musical revue to help save a local beach.
21 WHAT WILL THEY THINK OF NEXT!
7:00
4 P.M. NORTHWEST
5 ENTERTAINMENT TONIGHT An interview with Richard Simmons.
6 THE JEFFERSONS Florence decides to impersonate Louise.
7 JOKER'S WILD
10 CAUGHT IN THE ACT Guest: Ann Mortifee.
9 MACNEIL / LEHRER REPORT
12 HOGAN'S HEROES Hogan and his men mine a bridge, and then must undo their work.
20 VANCOUVER
21 TELEJOURNAL REGIONAL
7:30
4 THE MUPPETS Guest: Anne Murray.
5 TIC TAC DOUGH
6 8 STARS ON ICE Guests: Ken Newfield, Lynn Nightingale, Greg Taylor. (R)
7 YOU ASKED FOR IT Featured: "India's Human Pretzel" and "Inside Egypt's Pyramids."
12 MARY TYLER MOORE Mary is excited about dating a handsome politician who is one of the governor's top aides.
26 TELEJOURNAL
7:35
9 WORLD OF THE SEA "Smugglers Of Romney Marsh" Legendary tales of past smugglers are revived.
8:00
3 HAPPY DAYS Just as Joanie is ready to go steady, Chachi decides to play the field. (R)
5 BRET MAVERICK Guthrie is tried for murder in a mock trial held after hours at the Red Ox Saloon. (R)
7 8 FALCON CREST Julia's long-missing husband (John Saxon) returns to start a new life with her, much to the chagrin of Lance. (R)
9 UNIVERSE Walter Cronkite reports on various occurrences and phenomena in the world of science.
10 DANGER UXB "Digging Out" The squad is called out to detonate a bomb in an evacuated factory. (Part 7) (R)
12 MOVIE ★★★ "Hercules Unchained" (1960, Adventure) Steve Reeves, Sylva Koscina. Hercules attempts a labor of love when he sets out to rescue the beautiful woman to whom he's betrothed.
20 NOUS LES COMIQUES ★★½ "Le Grand Restaurant" (1966, Comedie) Louis de Funes, Bernard Blier. Un dictateur sud-americain, venu dîner dans un grand restaurant, disparait mysterieusement.
8:30
3 LAVERNE AND SHIRLEY Shirley convinces Carmine to walk down the aisle with her. (R)
7 THE TWO OF US Brentwood comes up with a titled Englishman to be Nan's houseguest. (R)
9:00
3 THREE'S COMPANY Jack wrestles with his conscience when he betrays a fellow chef. (R)
5 CASSIE & CO. Cassie investigates an insurance claim when a boat is found adrift with no sign of its owner.
4 8 BENSON
7 MOVIE ★★½ "The Mad Magician" (1954, Horror) Vincent Price, Eva Gabor. A magician's assistant assumes the identity of the magician after murdering him.
9 AMERICAN PLAYHOUSE "The True Story Of Gregorio Cortez" Edward James Olmos stars in an original play based on a folk ballad about a legendary gun battle between a Texas sheriff and a Mexican-American.
21 MOVIE ★★★ "White Mama" (1980, Drama) Bette Davis, Ernest Harden Jr. To make ends meet without having to accept welfare payments, an aging widow takes in a streetwise youth as a boarder. (R)
9:30
2 4 TOO CLOSE FOR COMFORT Henry reacts to the news of Jackie's engagement in a quite unexpected manner. (R)
5 8 HONKY TONK Rompin' Ronnie Hawkins welcomes Conway Twitty. (R)
26 PREMIERE PAGE
10:00
2 THE NATIONAL / JOURNAL
4 8 HART TO HART Shortly before he is murdered, a stamp collector leaves an apparently worthless stamp with the Harts. (R)
5 6 FLAMINGO ROAD Michael Tyrone orders his bank to foreclose on the Weldon mill, and Lane and Sam Curtis are stranded together in the country. (R)
12 ON THE BUSES
10:30
2 YOU ASKED FOR IT Featured: "Captain America's Dive Into Snakes And Piranhas" and "Underwater Magician."
12 NEWS
20 LA COUPE DU MONDE DE SOCCER LABATT
11:00
4 5 7 NEWS
6 8 CTV NATIONAL NEWS
9 EVERY PERSON IS GUILTY An angry parent unwittingly involves himself in a mystery related to the Canadian government's Official Secrets Act, when his daughter is injured in a bar-room brawl.

An indigent widow (Bette Davis) tries to help her foster child (Ernest Harden Jr.) in the rebroadcast of **WHITE MAMA**, airing on CBS, Tuesday, June 29.

12 DOCTOR IN THE HOUSE Giving medical advice to a stranger on a train lands Dr. Upton in "hot water."
21 SPORTS PAGE
11:05
2 NEWS
11:20
6 VANCOUVER ISLAND NEWS
8 NEWS
11:30
2 BARNEY MILLER Barney and his detectives are locked up with a man with a mysterious fever, a prostitute and Inspector Luger when the station is quarantined. (Part 1)
4 ABC NEWS NIGHTLINE
5 WIMBLEDON UPDATE A report on developments at the All-England Tennis Championships is presented.
9 CLOSE-UP
12 ALICE Country music star Jerry Reed drops by the diner to visit his old babysitter Flo. (R)
11:45
5 THE BEST OF CARSON Host: Johnny Carson. Guests: Liza Minnelli, Angie Dickinson, George Miller, Nedra Volz. (R)
7 ALICE Mel gets upset when no one throws a surprise party to celebrate his 50th birthday. (R)
12:00
7 MOVIE ★★★ "My Gal Sal" (1942, Musical) Rita Hayworth, Victor Mature. A man becomes a successful songwriter and falls in love with a musical star.
8 FANTASY ISLAND Four young women return to a time when life was fun and games, and a married couple try to rekindle the flame. (R)
21 CAROL BURNETT AND FRIENDS Guests: Steve Lawrence, Sally Struthers.
12:05
6 MOVIE ★★½ "The Sicilian Clan" (1970, Drama) Jean Gabin, Alain Delon. After escaping from French police, a killer seeks refuge with the Mafia.
8 MOVIE ★★★ "Tell Me Where It Hurts" (1974, Drama) Maureen Stapleton, Paul Sorvino. A middle-aged housewife struggles to change her humdrum life when she becomes involved in a women's consciousness-raising group.
12 WKRP IN CINCINNATI Johnny Fever's daughter shows up unexpectedly at the station. (R)
12:20
7 WKRP IN CINCINNATI Tragedy strikes just before a rock concert being publicized by WKRP. (R)
12:30
21 ODD COUPLE Oscar and Felix are invited to appear on a television game show.
12:40
12 MCCLOUD A fellow detective accuses McCloud of interfering with his investigation of a loan shark. (R)
12:45
6 LATE NIGHT WITH DAVID LETTERMAN Guests: survival expert Tom Brown Jr., Stan Freberg, photographer Annie Liebovitz.
12:55
7 MCCLOUD McCloud uncovers a connection between airline stewardesses and an international jewel theft ring. (R)
1:10
8 NEWS
1:45
6 MOVIE ★★★ "The Man Who Loved Cat Dancing" (1973, Drama) Burt Reynolds, Sarah Miles. An outlaw falls in love with the sole survivor of a train his gang robbed and must outwit his cohorts to ensure her escape.
1:50
8 MOVIE ★★ "Grave Of The Vampire" (1974, Horror) William Smith, Michael Pataki. A young girl becomes the unwilling mother of a vampire child whose thirst for fresh blood rivals that of his father.
2:35
4 MOVIE ★★½ "Curse Of The Fly" (1965, Horror) Brian Donlevy, Carole Gray. A female escapee from a mental institution discovers that her husband and father-in-law are plagued by a very peculiar affliction.
2:45
12 ALFRED HITCHCOCK PRESENTS
3:00
2 MOVIE ★★½ "R.P.M." (1970, Drama) Anthony Quinn, Ann-Margret. When he is made president of a dissident-torn university, a sociology professor tries to establish a rapport with the students.
3:45
12 NEWS
4:00
5 NEWS
4:20
6 THE WALTONS
4:30
5 MARSHAL DILLON
4:50
8 NEWS

Wayne's Travel Service Ltd
Aldergrove Centre Mall
856-5191

LIVESTOCK MARKET REPORTS

Fraser Valley Auctions

LANGLEY - Livestock receipts at Fraser Valley Auctions for the week were lighter due to the sunny warm weather. Cattle prices remained strong with a slight increase in dairy cattle. Hog prices held steady in all classes and goat and sheep prices were unchanged from last week.

Dairy Cattle

Holstein springing heifers $755.00 to $1050.00, Jersey springing cows $540.00 to $590.00, Jersey fresh cows $455.00 to $620.00, Holsten heifer calves $205.00 to $295.00.

Beef Cattle

Cow and calf pairs $555.00 to $620.00, good light Hereford heifers (Approx. 400) $222.50 to $315.00, good light Holstein steers (Approx. 400) $235.00 to $260.00, Hereford bulls (Approx 600) $320.00 to $345.00.

Baby Calves

Good started beef calves $160.00 to $205.00, smaller beef calves $90.00 to $145.00, good Holsten calves $65.00 to $90.00, smaller Holsten calves $20.00 to $47.50, Holstein heifer calves $75.00 to $160.00.

Hogs

Butcher hogs no price, feeders $72.50 to $87.50, sows $155.00 to $210.00, boars (2 only) $260.00, weaners $46.00 to $65.00.

Goats

Billys $80.00 to $97.50, nannys $42.50 to $70.00, kids $17.00 to $47.50.

Sheep

Rams $57.50 to $65.00, ewes $30.00 to $52.50, lambs $37.50 to $65.00, ewes and lambs (3 pair) $84.00.

McClary Stockyards

ABBOTSFORD - Prices were higher on slaughter cows this week at McClary Stockyards, and especially on the choice high yielding kinds. All other classes of cattle sold under pressure at steady to lower prices. 755 head of cattle and calves were sold.

Slaughter Cattle

Choice veal (300-385 lbs) 4 percent $90.00 to $96.50, good veal (225-435 lbs) 38 percent $80.00 to $89.50, medium veal (200-470 lbs) 39 percent $70.00 to $79.50, plain and processing veal (225 to 525 lbs) 19 percent $42.50 to $69.50, slaughter heifers and heifery cows (800-1355 lbs) $58.00 to $66.50, best cows 23 percent $50.00 to $57.75, good cows 42 percent $47.00 to $49.75, medium canners 17 percent $44.00 to $46.75, medium cutters 10 percent $40.00 to $43.75, cows of doubtful health 8 percent $7.50 to $39.75, choice high yielding bulls (110-2260 lbs) $60.25 to $69.25, good light beef type bulls (790-1000 lbs) $53.75 to $61.70, and plain to medium bulls (1065-1630 lbs) $54.25 to $59.00.

Feeder Cattle

Medium frame fleshy Hereford steers (one package) 986 lbs $78.90, plain to medium steers (780-1310 lbs) $57.00 to $69.00, plain to medium Hereford steers (400-680 lbs) $64.00 to $74.50, beef type feeder heifers over 700 lbs $52.75 to $61.75, beef type feeder heifers (320-650 lbs) $51.00 to $64.50, stock Hereford steer calves absent, stock Hereford heifer calves absent, medium Holstein steers (590-1065 lbs)$51.75 to $56.20, plain to medium Holstein steers (320-500 lbs) $48.50 to $52.00, choice Holstein steers (410-580 lbs) $58.00 to $69.50, and Holstein feeder bull calves (140-345 lbs) $47.00 to $68.00.

Replacement Cattle

By the head

Open Holstein heifers $175.00 to $480.00, week old Holstein heifer calves $30.00 to $127.50, beef type calves $33.00 to $87.50, best Holstein bull calves 31 percent $60.00 to $150.00, medium Holstein bull calves 25 percent $40.00 to $59.00, and poor Holstein bull calves 44 percent $10.00 to $39.00.

WEDNESDAY

CHANNELS GUIDE FOR TV LISTINGS
2 CBUT (CBC) Van.
3 KOMO (ABC) Sea.
5 KING (NBC) Sea.
6 CHEK (CTV) Vic.
7 KIRO (CBS) Sea.
8 BCTV (CTV) Van.
9 KCTS (Net) Sea.
10 Community Cable
12 KVOS (CBS-Ind) Bell.
21 CKVU (Ind) Van.
26 CBUVT (CBC) Van.

JUNE 30, 1982
Copyright © 1982 T.V. Data, Inc.

DAYTIME SPECIALS
12:00
7 STORIES BY NGAIO MARSH
2:30
9 NISEI LEGACY The story of three Japanese-American brothers who have undergone heart surgery is told.

DAYTIME SPORTS
6:00
21 SPORTS PAGE (R)
5:30
9 WORLD CUP SOCCER TOURNAMENT Highlights of a second elimination match will be broadcast from Spain.

DAYTIME MOVIES
3:00
5 ★★½ "Attack On Terror: The FBI Versus The Ku Klux Klan" (Part 2) (1975, Drama) George Grizzard, Rip Torn. The FBI investigates the murders of three civil rights workers in Mississippi.
6 ★★ "Who Is The Black Dahlia?" (1975, Mystery) Efrem Zimbalist Jr., Lucie Arnaz. Police attempt to learn the background of a 22-year-old girl whose body was found in a vacant lot.

EVENING
6:00
2 CBC EVENING NEWS
3 ABC NEWS
5 NBC NEWS
6 8 NEWS
7 CBS NEWS
12 M*A*S*H Radar helps out a lamb meant for a Greek festival and Frank is cheated out of an opportunity to persecute a young soldier.
21 THAT'S LIFE
26 HAROLD LLOYD
6:30
4 5 NEWS
7 P.M. MAGAZINE A 2-year-old bowler; a man who is sculpting a South Dakota mountain into the likeness of Chief Crazy Horse.
9 BUSINESS REPORT
12 HERE'S LUCY Harry prepares a gourmet dinner while Lucy is on a diet.
21 WHAT WILL THEY THINK OF NEXT!
26 TELEJOURNAL REGIONAL
7:00
2 BASEBALL New York Mets at Montreal Expos
4 P.M. NORTHWEST
5 ENTERTAINMENT TONIGHT An interview with Kim Fields.
6 LAWRENCE WELK "Great Grammy-Winning Songs"
7 JOKER'S WILD
8 THE FALL GUY
9 MACNEIL / LEHRER REPORT
10 HOGAN'S HEROES A Parisian cabaret entertainer becomes involved in Hogan's espionage capers.
21 VANCOUVER
26 BASEBALL DES EXPOS Au Stade Olympique; les Expos recoivent les Mets de New York.
7:30
4 THE MUPPETS Guest: Dyan Cannon.
5 TIC TAC DOUGH
7 YOU ASKED FOR IT Featured: "Japan's Human Bombs" and "Exclusive: Grand Circus Of Moscow."
12 MARY TYLER MOORE Mary hires an incompetent girl as her assistant because she was responsible for the girl losing her previous job.
7:35
9 WORLD OF THE SEA "People Of The Sea" Humans may one day be able to work, sleep and live for prolonged periods underwater.
8:00
3 MOVIE ★★½ "Midnight Offerings" (1981, Horror) Melissa Sue Anderson, Mary McDonough. A horrifying contest develops between a young girl with psychic powers and a witch who destroys anyone she cannot dominate. (R)
5 6 REAL PEOPLE Featured: a professional dog walker; a man who built a full-scale replica of a Viking ship; a doctor who is also a stand-up comedian. (R)
7 MOVIE ★★½ "Race For Your Life, Charlie Brown" (1977, Comedy) Animated. Voices of Duncan Watson, Greg Felton. Based on a comic strip by Charles Schulz. Charlie Brown and the entire "Peanuts" gang head for summer camp where they become involved in several wild adventures. (R)
8 THE GREATEST AMERICAN HERO (R)
9 MAYPORT AND ALL THAT JAZZ Highlights of the jazz festival held in the small fishing village of Mayport, Florida, are presented.
10 MOVIE ★★½ "Then Came Bronson" (1969, Drama) Michael Parks, Bonnie Bedelia. A runaway bride meets another soul-searcher at Big Sur when he arrives on his motorcycle.
8:00
9 THE FACTS OF LIFE A Japanese student arouses her father's ire when he visits her and finds that she is becoming too Americanized. (R)
10 THE FALL GUY Howie takes on an apparently simple case which somehow lands Colt in jail and entangles the two in deadly international intrigue.
12 NURSE A gifted surgeon allows gambling debts and reckless investments to get out of hand.
21 I HEARD IT THROUGH THE GRAPEVINE Writer James Baldwin returns to the South for a look back at the civil rights movement of the '50s and '60s and how it has affected American life today.
26 LOVE BOAT A former client threatens a call girl's new life, Stubing goes on a fitness program to attract an old flame and two begrieved people are brought together.
9:30
2 TWO RONNIES
5 LOVE, SIDNEY Sidney is given full control of an advertising agency's new account. (R)
7 BAKER'S DOZEN Terry discovers that her dinner date with Mike is really a stake-out.
26 FESTIVAL DE JAZZ DE MONTREUX
10:00
7 THE NATIONAL / JOURNAL
4 8 DYNASTY Alexis rekindles the fire Blake once felt for her, while Nick uses Blake's apparent infidelity to romance Krystle and Fallon makes a decision about her pregnancy. (R)
9 QUINCY An investigation into a suspicious fire leads Quincy into the company of a disturbed pyromaniac. (R)
10 CBS REPORTS "The Parole Game" Jay McMullen reports on state parole officers, their wards, and the purposes and problems of the parole system.
12 ON THE BUSES
20 MAN ABOUT THE HOUSE
26 H. LETOURNEAU RACONTE
10:30
7 MOVIE ★★★ "The Cowboy And The Lady" (1938, Western) Gary Cooper, Merle Oberon. A romancing ranch hand sweeps an heiress from the city off her feet.
12 NEWS
21 TOM JONES
26 TELEJOURNAL ET METEO
11:00
2 3 5 NEWS
6 8 CTV NATIONAL NEWS
12 DOCTOR IN THE HOUSE Dr. Upton applies for a new post in an attempt to evade a nurse with a crush on him.
21 SPORTS PAGE
26 MOI, CLAUDE, EMPEREUR "Un Parfum de Meurtre" Sentant la mort roder autour de lui, l'empereur Claude 1er decide d'ecrire ses memoires.
11:05
7 NEWS
11:20
6 VANCOUVER ISLAND NEWS
8 NEWS
11:30
2 BARNEY MILLER A night in the precinct lockup seems to have no end for Barney, his detectives and their "guests" when they are quarantined. (Part 2)
4 ABC NEWS NIGHTLINE
5 WIMBLEDON UPDATE A report on developments at the All-England Tennis Championships is presented.
9 CLOSE-UP
10 MOVIE ★★½ "Fear Is The Key" (1973, Drama) Barry Newman, Suzy Kendall. A fugitive from the police and a gang of thieves search for the cargo of an airplane they shot down in the Gulf of Mexico. (R)
11:45
5 THE BEST OF CARSON Host: Johnny Carson. Guests: Charlton Heston, Dorothy Stratten, Wally Mohrman. (R)
7 MOVIE ★★½ "Foxbat" (1977, Mystery) Henry Silva, Venetia McGee. A renegade CIA agent steals the plans for a Soviet aircraft only to lose them when a chef innocently swallows the microfilm.
12:00
8 MOVIE
9 LOVE BOAT A ghost goes husband-hunting for his widow, and Gopher's sister develops an interest in Doc. (R)
10 CAROL BURNETT AND FRIENDS Guest: Sammy Davis Jr.
26 CINEMA ★★½ "La Femme en Bleu" (1973, Comedie) Michel Piccoli, Lea Massari. Aide d'une amie, un musicologue en renom recherche une inconnue dont l'image l'obsede.
12:05
6 MOVIE ★★½ "Blue Knight" (1973, Drama) William Holden, Lee Remick. A Los Angeles policeman must decide between staying on the force or marrying the woman he loves.
8 MOVIE ★★½ "A War Of Children" (1972, Drama) Vivien Merchant, Jenny Agutter. A 10-year-old boy suffers from the unending conflict in Northern Ireland.
12:30
21 ODD COUPLE After driving each other to near distraction, Felix and Oscar attend a group therapy session.
12:45
5 LATE NIGHT WITH DAVID LETTERMAN Guests: Steven Miller, Mr. T & Valri Bromfield.
1:10
8 NEWS
1:45
6 MOVIE ★★½ "The Amorous Adventures Of Moll Flanders" (1965, Comedy) Kim Novak, Richard Johnson. An 18th-century woman utilizes her feminine charms to attain money and social position.
12 ALFRED HITCHCOCK PRESENTS
1:50
8 MOVIE ★★½ "Miles To Go Before I Sleep" (1974, Drama) Martin Balsam, MacKenzie Phillips. In trying to be useful again, a lonely, retired man tries to help a teen-age delinquent.
1:55
2 MOVIE ★★½ "I Love You... Goodbye" (1974, Comedy) Hope Lange, Earl Holliman. A wife and mother of 18 years rejects her old values and strikes out on her own.
2:05
6 MOVIE ★★★ "A Brand New Life" (1972, Drama) Cloris Leachman, Martin Balsam. A happily married couple, childless for 18 years, are stunned to discover they are expecting a baby.
2:45
12 NEWS
3:25
5 MOVIE ★★ "Cross And Doublecross" (1974, Mystery) Rock Hudson, Susan Saint James. McMillan poses as his criminal look-alike to pinpoint a stolen gold shipment.
3:30
8 NEWS
3:35
6 THE WALTONS
4:00
8 NEWS
9 CLOSE-UP
4:30
6 MARSHAL DILLON

Melissa Sue Anderson isn't dressed for a costume party and the members of an unsuspecting college campus had better look out on **MIDNIGHT OFFERINGS**, Wednesday, June 30. The "ABC Movie Special" deals with terrifying psychic powers.

intercoast
LUMBER LTD.
2183 Mt. Lehman Rd., R.R. No. 3, Abbotsford
WE MANUFACTURE
RESIDENTIAL, FARM AND COMMERCIAL
TRUSSES
TO YOUR REQUIREMENT
Call Us At 856-2561

New Video Shop coming to town!
WATCH FOR OUR GRAND OPENING SPECIALS!
•Family Movie Rentals
•Equipment Rentals
•Sales & Service

KOHLER'S EUROPEAN SAUSAGE LTD.
Complete Custom Killing
Cutting — Wrapping
Curing — Smoking
1/4 mile north of Aldergrove Centre
Fraser Hwy.
272 St.
KOHLER'S
"FULL TIME GOVERNMENT INSPECTION"
Grade "A"
FREEZER BEEF
SPECIALIZING IN FANCY SAUSAGE
"The best for your guests"
3338 - 272 Street, Aldergrove, B.C.
Phone 856-4151
530-0271

Classified Ads

ALDERGROVE'S SUPER MARKET PLACE

856-8303/5212

29. Accounting and Bookkeeping
1. Announcements and Coming Events
28. Appraisals
26. Auction
51. Automotive Supplies
6. Births
49. Boats for Sale
19. Brick Work
18. Bldg. Construction
41. Building Supplies
10. Business Services and Miscellaneous
9. Cards of Thanks
53. Cars
22. Electrical
4. Engagements and Weddings
30. Finance
25. Fuel
45. Furniture
46. Garage Sales
39. Garden Produce
16. Gravel Sales
20. Gyproc and Stucco
24. Hay Sales
47. Holiday and Utility Trailers
43. Homes for Sale
3. In Memoriam
32. Jobs Available
12. Landscaping and Nursery Supplies
8. Legals
11. Lessons
35. Livestock
7. Lost and Found
50. Machinery and Equipment
35. Miscellaneous for Sale
48. Miscellaneous Wanted
44. Mobile Homes
52. Motorcycles
40. Music
17. Paving
2. Personals
36. Pets
21. Plumbing
37. Poultry
27. Professional Services Miscellaneous
42. Property for Sale
33. Rentals
15. Septic Tanks
31. Situations Wanted
23. Topsoil and Manure
13. Tractor Work
9. Travel
54. Trucks
34. Wanted to Rent
14. Well Drilling

AGREEMENT

It is agreed by any advertiser requesting space that liability of the Central Fraser Valley Star in event of failure to publish an advertisement or in event that errors occur in publishing of an advertisement, shall be limited to the amount paid by the advertiser for that portion of the advertising space occupied by incorrect space occupied by incorrect item only, and that there shall be no liability in any event beyond amount paid for such advertisement. No responsibility is accepted by the newspaper when copy is not submitted or verified in writing.

Phone your ad to: **856-8303** or **856-5212.**

Central Fraser Valley Star, Box 220, Aldergrove, B.C. V0X 1A0

Classified Advertising Rates per October 1, 1981.
Weekly rate: first 20 words - $2.90 minimum charge; 10 cents per word for each additional word. Box Numbers - $2.25 extra.

Deadlines for classified ads are 2:00 p.m. Monday and for too late to classify 12:00 noon Tuesday.

The classified telephone numbers are **856-8303** or **856-5212.**

OFFICE HOURS
Office hours for The Star are 8 a.m. - 5 p.m. Monday and Tuesday, Wednesday, Thursday and Friday: 9 a.m. - 5 p.m.

1. ANNOUNCEMENTS AND COMING EVENTS

Old Time dances, Aldergrove O.A.P. hall, 273rd St., every Saturday, 8 p.m. 37-TF

St. Ann's Catholic church, 2826 - 272 Street, Aldergrove, **856-8841.** Masses: Saturday 8:00 p.m. Sunday 8:30, 11:00 a.m. Confession: Saturday 7 to 7:45 p.m. 11-TF

Do you have a drinking problem? If so, and you wish to stop, Alcoholics Anonymous can assist you. Write to Box 782, Aldergrove or phone **856-8240** or (Van.) **873-8480.** 36-794351-TF

Tues Night's
MOTO CROSS

Flea market, Aldergrove Legion. Every Sunday, 9:30 a.m. - 4 p.m. Table rental $5. Admission 25 cents. Phone **856-5048, 39-4285-TF**

Penny's Preschool Centre
Register your 3 or 4 yr. old now for fall classes. Parent participation not required.
Please call Penny
856-3579
14-95814-TF

Fraser Valley Psychic Society meets Thursdays, 8 p.m. at 16874 - 64 Ave., Surrey through June. Everyone welcome. 18-798422-9

The Langley unit of the Canadian Cancer Society would like to thank everyone who has helped make our April campaign a success.
To date, the local unit has received $23,532.95 in donations.
If you have not yet donated & would like to help us reach our $25,000 goal by Sept. 30 simply mail your cheque to: Canadian Cancer Society, 5607 208th St. Langley B.C. V3A 2K4 25-1

Problems? Personal, family, marriage. For professional, confidential counselling call Valley Counselling Services **853-9478.** 15-20

For all interested relatives & friends with a drinking problem, Aldergrove Al-Anon will meet in the United Church hall every Tuesday at 8:30 p.m. **856-6881, 856-2892.** 19-82260-TF

Troubled? For counselling services call **534-7921.** Langley Family Services, 5339 - 207 St., Langley, B.C. 6-4868-TF

Farmer Dell play school, 248th & Fraser Hwy. Now enrolling 3 & 4 yr. olds. Afternoon classes only. **530-9618 856-7209.** 22-4

HYPNOSIS
A shimmer you. A non-smoking you. A more confident you. A you minus bad habits. A you without unwarranted stress or tension. A successful you with heightened motivation. A more relaxed you minus fears of phobias. Make it happen with hypnosis! You can.
Langley Hypnosis Centre
534-7581
52-94914-TF

NEED BUSINESS INFORMATION?
Call the CHAMBER OF COMMERCE Business Information Office. We have information, booklets and brochures on most aspects of business from Small Business Loans to Manufacturing Opportunities.
Call **856-4106**
or drop in at
27233 Fraser Hwy., Aldergrove
(Century 21 Paris Realty Office)
18-95844-TF

Enrol now for fall classes at Charlie Brown co-op preschool. Jane **856-6321.** 23-4

Red Cross swimming lessons by qualified instructors. Nth. Otter area. For information call **856-4553.** 23-3

2. PERSONALS

Overweight? 100 percent guarantee, lose 10 to 30 lbs. pr. mth. Call Sherry, **534-6875.** 24-4

Thanks again Joe. 25-798586-1

Eskanker - What is it? For information & free books call **856-1586.** 25-1

Happy 40th Harry. Love Melodie, Kevin & Cathy. George & Val, Bill & Diane. 25-1

7. LOST & FOUND

Lost, one Super Cross bicycle. Black, 20 in. wheels. Serial RN102807. **856-9779.** 24-2

8. LEGALS

NEED LEGAL AID?
Information & Referral
530-7101
33-TF

10. BUSINESS SERVICES MISCELLANEOUS

Ted's Bulldozing & Backhoe Services
450 John Deere with loader.
Excavating, levelling, clearing & ditching.
Retovating
856-1684
2 nd. Phone 856-5073
TF

10. BUSINESS SERVICES MISCELLANEOUS

J.F. Butler & Sons Ltd.
PLUMBING & HEATING
WATER PUMPS
Sales & Service
856-2685
27412 Fraser Hwy., Aldergrove, B.C.

ANNOUNCEMENT
Cedar Rim Nursery
will be closing July 12th and reopening August 20th.
Summer Special Prices
Rhodos, 1 gal. 12-18 in. - $3.50
Azalees 1 gal. 10-12 in. - $1.99
Fruit Trees, Remaining stock $9.99
Spreaders, 2 gal. 16 in. - $3.50
Fuschia Baskets, only $6.49
These prices in effect until July 20th, or while stock lasts. Take 72nd Ave east off the 232nd north exit to 252 A St. and follow the signs. Open wknds. & holidays only.
Cedar Rim Nursery
7301 253 St.
Aldergrove
856-5224
24-96361-3

HOME REPAIRS & RENOVATIONS
"Free Estimates"
"Reasonable Rates"
"Seniors Discount"
Mobile Homes
Prompt Courteous Service
856-7046
(24 hr. answering system)
7-95283-TF

ACTION TREE SERVICE
Fully Insured - Topping
Falling - Trimming
FREE ESTIMATE
530-6337
7-94937-TF

E.W. & SON
PAINTING
Residential & Commercial
free estimates
Phone 856-8346
4-95613-TF

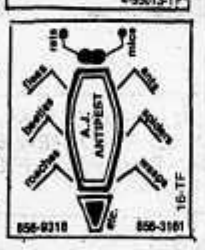

16-TF

12. LANDSCAPING AND NURSERY SUPPLIES

Rotovating, levelling & mini backhoe service. Call Bernie **856-2738.** 6-796216-TF

ROE'S
Clearing, excavating, basements.
We specialize in septic fields By hour or contract.
450 track machine with backhoe.
856-5963
9-96329-TF

GOLDEN WEST LANDSCAPING
Rototilling ($22 pr. hr.), Levelling & all other aspects of Landscaping.
FREE ESTIMATES
856-2750
20-96046-3

TERRASCAPE SERVICES
GROUNDS MAINTENANCE
LANDSCAPING
TURFING
ROTOTILLING
856-3194 eves.
854-5521 15-95841-1f

Rhododendrons, azalias & other shrubs at farm prices. $2 & up. 28324 Starr Rd. North. Bradner. 18-9

Lawn's Like Magic
Anderson's Sod Farm's
888 -TURF

R & W RESIDENTIAL ROTOTILLING
No Lawn Too Big - No Garden Too Small
Satisfaction Guaranteed
Exc. Rates
Free Estimates
856-6131
24-96362-2

Interior & exterior painting. Top quality & reas. prices. Free estimates. **859-9630.** 23-4

Nutrition consultant, Carol Meire, A.N.S., office hours. Mon., Wed., Fri. Phone **853-2833.** 23-4

Trailers built, modified or repaired. Any welding considered. Highest quality workmanship. **856-1080.** 24-4

Interior & ext. painting. Top quality at reas. prices. Free estimates. **859-8836.** 24-4

12. LANDSCAPING AND NURSERY SUPPLIES

TEN OAKS LANDSCAPING LTD.
Bobcat Service
Rock Picking
Rototilling
Turf
Post Holes
Why level & rake by hand when we can do it mechanically.
853-8018
25-96170-4

Evergreen trees from the farm. Low prices. Call after 5 p.m. & Sat. & Sun. **856-6288.** 22-4

Pyramidial cedars in containers, 1½ ft. high, $1.50 ea. 2½ ft. high, $2.50 ea. **856-8325.** 24-2

13. TRACTOR WORK

Custom work, haying etc., hay on field & started calves. **856-2129.** 22-4

KARL DEGLAN
Bulldozing - Excavating
Clearing & Burning
Demolition & Loading
Cat D6 & D6 dozers
955 & 931-LGP loaders
Excavator clearing grapple
Karl 856-5032
Moody 534-4674
11-95517-TF

Bedard Excavating
- loading & levelling
- light excavation
- backhoe service
- J.D. 350 track loader
856-7116
45-80840-TF

SAND & GRAVEL,
Crushed rock, drain rock, light bulldozing, back filling, gravel driveway repair. **534-1248.**
24-796598-1f

Clearing, levelling, backfilling, excavation. D 6 cat. Reas. **856-4369.** 22-4

Cedar logs, trued & turned for retaining walls & landscaping. 2 ft. to 7 ft. long. $1.50 pr. ft. **856-6463.** 24-2

18. BLDG. CONSTRUCTION

Peterson Construction. 25 yrs. exp. Specializing in additions, alterations, new homes, barns & sundecks, etc. **856-7964.** 11-796328-TF

Remodelling, renovations, all types carpentry work, windows, doors, patio, new, old, one call does it all. Phone Gary **530-6521** or Ren **530-8193.** 20-796518-1f

All types brick work or stone work done. Free estimates. Phone **888-3285.**
24-795597-4

13. TRACTOR WORK

Rotovating, ploughing, discing, harrowing, seeding. Loader work & mini backhoe service. Complete hay ing operation. Bernie **856-2738.** 6-796215-TF

Backhoe work, water & sewer lines, excavating & landclearing. **856-1047.** 15-795395-TF

Levelling, rototilling, post holes, loader work, plowing. **856-9062 eves.** 13-798368-tf

OTTER POWER DIGGING
*Light excavating & Backhoeing
*Levelling
*Loading
*Backfilling
*Power poles supplied & erected
*Perimeter drains
*Water lines
Single Axle Dump Truck
NO JOB TOO SMALL
Ph. **856-6959**
3-2033-TF

Clearing & Burning
Bulldozing & Excavating
Demolition & Site Grading
1 yd. Hydraulic Excavator D6C
JD450 6-way Blade
Hourly or Contract
Free Estimates
856-3737
7-95269-TF

GODDARD TRUCKING & EXCAVATING LTD.
•Radio controlled tandem dump trucks also transfer unit
•Gravel sales
•Septic fill
•931 wide track loader, John Deere 350 wide track with 6 way hydraulic blade
•JCB 805B Excavator on tracks
Saturday Deliveries
Our Specialty
Ph. **534-3863**
22-82610-tf

13. TRACTOR WORK

NO JOE GROUND PREPS.
No job too small
We do them all.
856-1325
6-95252-TF

22. ELECTRICAL

KNEAD ELECTRIC
QUALIFIED
LICENSED ELECTRICIANS
-Specializing in-
New Home Wiring - Rewiring
Commercial - Maintenance
Farm Services-Appliance Wiring
Renovations and Repairs
SMALL JOBS WELCOME
853-8066 859-1823
19-96022-1f

23. TOPSOIL & MANURE

Weed free mushroom manure. $40 10 yds. Free delivery within 10 miles. **856-7485 856-8877.** 22-4

Mushroom Manure for sale. **856-8229.** 25-796529-tf

23. TOPSOIL & MANURE

Topsoil for sale. **856-3246.** 22-4

Economy Shavings. Fir, hemlock or cedar. **576-8177.** 24-797472-TF

TOPSOIL
Unscreened - Sandy loam
By the pickup load
Saturday Only!
We load it - You haul it
$15.00 pr. heaping load
533-3271
22-96134-5

24. HAY SALES

Al Tuckwood Trucking Ltd.
Eastern Washington alfalfa, timothy and straw
Also Alberta straw
All by ton or load.
856-1039 856-3988
24-82590-TF

24. HAY SALES

Standing Hay for sale. 2¼ acres gd. grass. Very, very reas. **859-2274.** 25-2

Baled hay in the field for sale. **856-2874.** 25-2

Hay for sale. $1.50 pr. bale. **856-3971.** 24-4

First cut alfalfa, $7 pr. bale. **856-4992, 856-3126.** 23-4

Fresh cut local hay. $2.50 pr. bale. In the field. **856-8143.** 23-3

Standing hay wanted. Also, custom haying done. **859-2874.** 23-4

53 acres of standing hay for sale. 6177 272nd St. Aldergrove after 6 p.m. 24-2

Hay for sale. Off the field. **856-8518.** 24-2

Hay for sale. $2 pr. bale. Delivery extra. **856-7264,** or **530-8952.** 24-2

25. FUEL

Fresh cut & split alder firewood. $35 pr. level pick-up load. You pick up. **856-2086.** 23-4

Firewood [alder], $35 a pickup load or $45 delivered. **856-8173** 25-4

Firewood, $120 1½ cords. Free delivery within 10 miles. **856-8877.** 22-4

Firewood for sale. Pick up load, $40. Split & delivered. **856-4851.** 24-4

26. AUCTION

PACIFIC COAST AUCTIONS LTD.
32905 Ventura Ave., Clearbrook
SALE EVERY THURS. 7 P.M.
854-1516
14-95808-TF

31. SITUATIONS WANTED

Housecleaning by mature resp. woman. $6 pr. hr. **856-1879.** 24-2

Will babysit in my home. County Line school area. **856-1973.** 24-3

Will tutor math & science subjects during summer months. **856-6343.** 23-3

Babysitting, your home. House sit for vacationers. **856-4649.** 20-1f

Dress making, custom sewing, wedding gowns, etc. Call **852-2787,** ask for Inga or leave message. Eves. **856-8217.** 13-TF

For hire. Owner operator, 3 ton truck. Ph. **856-8217** eves. Ask for Mark. 7-TF

Will mow lawns. Also paint fences, houses. Phone **856-7280.** 23-4

Tri-chem Inst. Pat Frost. **856-2114.** 22-10

Reliable loving daycare. 10 yrs. exp. Age 2 & up. Large fenced yard. Pat. **856-1626.** 24-2

Experienced mother with refs. will babysit your children. Reas. rates. Karen. **856-9329.** 22-4

Man 35, 6 yrs. hydraulics machine shop, purchasing experience. Looking for work. **856-8640.** Chris. 22-4

32. JOBS AVAILABLE

Babysitter needed for days & eves. **856-4522.** 24-2

Wanted, companion housekeeper to live in with elderly lady. Room, board & salary. **859-7925.** 24-795618-4

32. JOBS AVAILABLE

Raspberry pickers wanted. Top wages plus bonus. Car allowance or transportation provided. Zurowski Berry Farms. **856-2783** after 7 p.m. 22-796551-4

RASPBERRY PICKERS WANTED
Good Wages
Families Welcome
Bonus for Staying Season
Travel Allowance
Phone Evenings
859 - 6380
22-96133-5

Pharaoh Freeze Dried Foods now accepting applications for independent distributors **534-6511.** 23-4

33. RENTALS

Duplex for rent. Finished bsmt., 3 bdrms., F.P., large yard. **536-7778.** 25-1

Small 1 bdrm. house on farm. Stove & frig., heat & light incl. Horse facilities avail. $360 pr. mth. **856-2000.** 25-2

For rent. 3 bdrm. sts. above commercial. Washer, dryer, fridge, stove. Adults only. No pets. $375 pr. mth. Phone **534-6820.** 25-796524-2

Available July 15th. 3 bdrm., bsmt. home with dishwasher, stove, fridge & drapes. Close to Seven Oaks. **574-7325.** 25-4

Furnished room for rent with house privileges. Prefer working person. In Sth. Otter area. $225 pr. mth. **856-8322.** 25-2

Five well fenced acres of grazing land for rent. Aldergrove. Suitable for cattle. **856-4606.** 25-796527-1

1 bdrm. apt. Daytime **856-7181,** after 5:00 **856-8110.** 25-2

2 bdrm. rancher, immac. cond. Stove, fridge. $652 199 St. Langley. Damage deposit, $550. **534-3608, 530-6990.** 25-1

Subscribers to The Aldergrove Star

GET VALUE...

"NO CHARGE" Personal Classifieds

CALL: 856- 5F 2R 1E 2E

MONDAY & TUESDAY: 8 a.m. - 5 p.m.
WEDNESDAY, THURSDAY & FRIDAY: 9 a.m. - 5 p.m.

USE THIS FORM TO PLAN YOUR AD BEFORE YOU CALL — OR CLIP AND MAIL

DEADLINE
for Wednesday edition:
Monday, 12 noon.

Limit of one free 15 word ad per issue — You must be a subscriber.

Private businesses not included in this offer.

Any additional words should be on another sheet of paper. There is a 10 cent charge per word.

Your ad is most effective when you include a price.

FREE! The Aldergrove Star P.O. Box 220, Aldergrove V0X 1A0

Classified section: _____ How many weeks _____

_____ _____ _____ _____ _____

_____ _____ _____ _____ _____

_____ _____ _____ _____ _____

Your Name _____ Phone _____

Address _____

NON-SUBSCRIBERS —
TO RECEIVE The Aldergrove Star EVERY WEEK AS WELL AS A FREE CLASSIFIED EVERY WEEK, FILL OUT THE FORM BELOW —AND ATTACH YOUR FIRST FREE CLASSIFIED IF YOU WISH.

The Aldergrove Star
P.O. Box 220, Aldergrove V0X 1A0
Please enclose cheque or money order

Name: _____

Mailing Address _____

_____ Phone _____

1 year - $9.00 ☐

O.A.P. rate - $4.50 per year ☐

33. RENTALS

Affordable holiday. Rent our summer trailer on Mayne Island. $85 pr. wk., $180 2 wks. Avail. July 5. 856-4027. 24-3

House for rent. Avail. July 1st. Reliable tennant, 1 yr. lease. 4 bdrm. with or without acreage. Bradner. 856-6828 after 5 p.m. 24-3

3 bdrm. 4 plex, frig., stove, dishwasher, fireplace, w/w carpet, 1½ baths, private fenced yard with patio, NO pets. Available July 15 or Aug. 1st. $525 pr. mth. 576-6105. 24-798599-3

2 bdrm. rancher, immac. cond. Stove, fridge. 5852 - 199 St. Langley. Damage dep., $550. 534-3605, 530-9860. 24-2

Pad. Suitable for travel trailer. For rent. Monthly power, water & sewer hookups. Contact Blue Star Motel. 856-8125. 20-798519-tf

HURRY! GOING FAST!
Move to better living at
Abbotsford Court
2830 Bourquin Cres. W., Abbotsford
Newly decorated 1400 sq. ft. deluxe 3 bdrm. townhouses with bsmts. Just one short block from Seven Oaks shopping plaza & McDonalds.
Call now.
853-9878
23-96330-4

New 3 bdrm. with f.p. & garage on 1 acre lot nr. new Safeway. Incl. 1 bdrm. bsmt. ste. $850 pr. mth. 263-5007 25-3

2 bdrm. duplex, McMillan pool area. 1½ baths, f.p., drapes. fridge & stove. Refs. req. Avail. July. $525 pr. mth. 856-6852. 25-3

ALDERGROVE
3 BEDROOM
TOWNHOUSES
From
$465 Per Month
(With signing of a lease)
Complete with fridge, stove, washer, dryer, carpets, drapes, 1½ baths, covered carport and plenty of storage space. Also close to schools and shopping.
For more information on this limited time offer call:
856-9498
Or drop by
And visit the manager at:
Suite 283,
27411 28th Avenue,
Aldergrove.
16-95721-TF

Furnished bsmt. suite. Reliable couples only. No pets. 856-6900. 24-2

For rent. Very clean 3 bdrm. twnhse. Bsmt & fenced back yard. Pets O.K. Downtown Langley. 856-6863. 24-4

2 bdrm. duplex for resp. adults. Aldergrove. No children or pets. $300 pr. mth. 272nd & 34 ave. Corner. 856-8910. 24-4

3 bdrm. full bsmt. home, 1 yr. old. By Mount School & Clearbrook. For rent or sale. Rent $575 pr. mth. 856-7267. 22-4

Aldergrove, avail. July 1st, 3 bdrm. home. Incl. 25 ft. rec room. $575. To resp. tenants.534-4729. 23-3

3 bdrm. house in Surrey. W/W, frig. & stove. Avail. now. $495. 856-0230. 23-3

Furnished rm. for rent or room and board. 180 pr. mth. Abbotsford area. 853-2800. 23-4

Room & board for elderly people. Care if required. Country home, pets welcome. Reas. rates. 853-4653. 23-4

Small house for rent. Bradner area. Please phone after 6 p.m. 856-6296. 25-2

NOW RENTING
CEDAR PARK ESTATES Aldergrove
3BEDROOM TOWNHOUSES
$495 MONTH
• stone fireplace
• 5 appliances
• fenced yards
Families & pets welcome.
DISPLAY SUITE #10, 27546-32nd AVE.
Aldergrove (112) 856-1454
OPEN: NOON TO 8 P.M. WEEKDAYS
NOON TO 6 P.M. WEEK-ENDS
AFTER HOURS PLEASE CONTACT RESIDENT MGR.
Another project professionally managed by:
CROSBY PROPERTY MANAGEMENT LTD.
CROSBY
180-3665 Kingsway, Vancouver, B.C. — Ph. 430-1211

33. RENTALS

Blue Star motel 1 and 2 bdrm. furnished housekeeping units. All utilities incl. Special weekly rates. 856-1125. 44-798301-TF

Aldergrove area. New large duplex. 3 bdrm, avail. July 1, 1982. $530 pr. mth. To view 856-3596. For information call 584-0632. 23-798577-4

2 bdrm. ste. in 4 plex, $335 pr. mth. Avail. July 1st. 856-8818. 25-2

35. MISC. FOR SALE

Dryer, General Electric. Good working order. $150. 856-3404 after 3:30 p.m. 25-798637-1

Free. Several empty bleach bottles. Good for handicrafts. 534-3366 25-2

Colonial dining rm. ste., oval table with 2 leaves & 6 chairs, china cupboard & buffet. Exc. cond. $1,400. Portable Kenmore dishwasher, avacado green. Near new cond. $300. 856-1051. 24-798594-2

Queen size box spring & mattress. Very clean. $80 obo. 856-4578. 24-2

Large orange acorn fireplace with chimney. $110. 859-2261. 24-2

Standard size crib for sale. Mattress in gd. cond. $30. 856-1789. 24-2

Kitchen table, 4 chairs davenport, two 25 watt coaxial car stereo speakers. Call after 4:30 p.m. 856-6915. 24-2

Boat sails for sale. Jeune # EV 57751 - Selling for $125. Ask for Tom. 856-8424. 24-2

Singer sewing machine, electronic 2000. Won as prize. Retails $1,300. Sell for $1,050. 856-3907. 24-2

Wooden crib for up to 6 month child. Stained & finished, on wheels. New 4 in. foam mattress. Nice cond. $50 obo. Call 856-5845. 24-4

9 in. rockwell table saw. B & D router & bits. B & D sabre saw and other tools, open to offers on inspection. 856-7141 before 8 p.m. 24-798611-2

African violets, pre holiday sale. Many varieties. Free gloxinia. Bring boxes. 27046 34 A Ave. 856-6937. 23-4

Wanted, 6 x 8 utility trailer. Good cond., reas. For sale Welsh cross pony. 15 yrs. old. 856-4870. 24-2

Thick beveled mirror, 16 x 24, $12. New chandelier, 5 bulbs with clear glass shade, $30. 856-5373. 23-4

Girls hi-rise bike, gd. cond. $50 obo. 856-8641. 23-4

Storm doors for sale. One size only. 34" x 80". Lt. and rt. hand. Call 853-8660 noon or after 5 p.m. 16-12

White Princess bed with two drawers. Like new. $100 obo. 856-8430. 25-1

300 ft. chain link fence. 4 ga., 2 small gates. All hardware. $1,000. 856-1060. 25-4

For sale. Stock trailer. 16 ft., 6,000 lbs. G.V.W., vacuum over hyd. Never used. 856-4901 or 534-8378. 25-4

Portable sewing machine, $25 or offers. 856-5719. 23-3

48 in. bed. Mahogany finish. Good box spring. Can be viewed. $80. 859-1980. 25-2

Roof top TV antenna, $50 obo. 856-6485. 25-1

Water ski's, $40. Possible camper toilet, $20. Floor polisher, $20. 856-2463 eves. 25-2

Queen sized waterbed with heater. $150. Also, 2 tires, 155 SR 13. $25 ea. 856-1317. 25-1

Radar detector - Fox type. As new. $100 obo. 856-2065. 25-2

35. MISC. FOR SALE

Inge's Design Studio

Fashion Designer
Custom Sewing
33730 Laurel St., Abbotsford
(Laurel Street Arts Centre)
Call 852-2787
Eves. 856-8217

Approx. 1 ton of assorted galvanized & black iron pipe fittings. Save at least 50% or give us an offer.
HILLCREST
Plumbing & Heating
Sales & Service
32186 S. F. Way
853-8773
(Van) 530-3677
13-95570-TF

Would like to trade 12 cu. ft. chest freezer for larger chest freezer in gd. working cond. 856-1233. 23-4

Craftsman 10 in. radial arm saw. Exc. condition. $260. obo. 856-5905. 23-4

12 cu. ft. freezer for sale. $250 or trade for apt. size. 530-2491. 25-2

1975 15 h.p. Evenrude. Low hours. New water pump, tune up, gas tank incl. $525. 856-6392 or 862-2415. 23-4

OVER 400 VACUUMS
Near new
All sold on a cash and carry basis only.
All Guaranteed
Ph. for appointment
856-7092
10-95550-TF

Ideal for Newsletters, etc. For sale - VariTyper typesetting machine with 12 type fonts, plus extra machine for spare parts. $250, takes all. 856-8303. 38-TF

Gendron baby buggy, $50. Chrome high chair, $7. Wicker baby basket, $7. 856-6578. 24-2

Wanted, celery above ground bedding plants. 856-5645. 24-2

Educational books, games and crafts for sale. Lge. selection for the preschool age. Come to a show at my house or have a show at yours and receive a free gift, a half price item of your choice and $5. credit. Ph. 856-5645. 44-TF

Electrolux vacuum (near new). Flawless cond. Complete with P.N. and att. Guaranteed. $265 cash. 856-7092. 16-10

Anyone wishing to buy Fuller Brush products please call 856-4849. 20-798510-10

Swag lamps, pole lamp, small tables, exerciser, new & used bricks. 854-6288. 24-2

The cushion high back chesterfield and swivel chair in black/gold/red, gd. cond., $135. 859-1960. 24-2

Green & antique gold swag lamp, $35. Maple Boston rocker with green velvet cushions, $75. 856-4954. 24-2

Four piece white waterfall bedroom ste., $150. Hoover upright vacuum, $40. Call 856-6883 after 7 p.m. 24-2

PRIVATE SALE

Patio furniture - table & two chairs	$125/set
Lawn furniture - 1 chaise longue & 2 chairs	$95/set
Complete set of Encycl. Britann. 1977	$155/set
Hanging cane chair & stand	$175/set
Cane table	$25/firm
Telephone bench - Maple-	$100/firm
Oval-shaped mirror & two candle sconces	$35/set
17 albums Beethoven's works at $7 ea. or	$95/total
6 albums Mozart's works at $7 ea. or	$35/total

And much more. Can be seen at
3015 - 270th Street, Aldergrove
Monday to Friday
EVENINGS only. 7 - 9 p.m.
856-7280
24-tf

35. MISC. FOR SALE

Ride on lawnmower, 7 h.p., gd. working cond. $350. Car top carrier, basket type, $15. 856-6476. 23-4

Kodak Ektamatic processor, $150. Call Star Publishing, 856-8303. 25-TF

Portable RCA color TV, for parts, $20. Ladies clothes, sizes 10 x 14. 856-7534. 25-2

Quality 6 ft. long cedar picnic table, $25 complete kit, $30 assembled. Sunday at Abbotsford & Cloverdale swap meets. 856-5234. 22-4

Ladies 5 spd. 22in. bicycle. Basket carrier. As new, $95. Phone 533-1616. 25-2

For sale, 1000 trails Charter membership. $4,500. 856-1895. 22-4

Roll bar for sale. Toyota roll bar but will fit any small truck. 856-5282. 22-4

AM/FM indash cassette, F.F., autostop. Full warranty. $69. Car speaker, 6 x 9. 20 oz. mag 55. Lots of misc. 856-9775. 25-2

Radar detector - Fox type. As new. $150 obo. 856-2065 22-4

Small kitchen set, living rm. square table, new sleeping bag, rocking chair, mirrors, lamps. Cash only. 856-2832 22-4

McCullough 16 in. chain saw. 8 mths. old. New, $235, will sell for $150 obo. 530-8149. 22-4

Two single beds, 38 x 75 in. with bed frames, springs, and Sears mattresses. One in exc. cond., the other fair. $50 & $30 obo. Call 856-5645. 22-4

Cedar poles, various lenlengths, gd. clothes line poles or fenceposts. Also alder firewood. 856-1037. 22-4

For sale. Bird equip. and cages. 859-6882. 23-3

Black wool for sale. Very clean. 530-6689 after 6 p.m. 23-4

Westinghouse 17 cu. ft. frost free frig., $400. Viking 5 cycle dishwasher, $250. 853-4316. 23-4

Fathers Day. Gas Weedeater or Green machine. $175. Brand new. 853-5578. 23-3

Chrome table and 4 chairs, coffee and end tables. Nr. new queen box & matress. Plus misc. items. 856-2471, 534-7146. 23-4

Avocado fridge, like new. $235. White stove, works gd. $80. Ironing board, new cover. $8. 856-6555. 24-2

Lawnmower. 19 in. Toro, very gd. cond. $95. 856-5342. 24-4

Silver cross English pram, kitchen utility table, antique electric fireplace, Zenith AM/FM radio. 856-6640. 23-4

New Kuwahara BMX, $175 or trade for gd. 10 spd. Also free kittens. 856-6513. 24-3

New 11 h.p. Toro riding mower with rear bagger. $2,000. 856-2368.

Arm chair (antique), $40. Also, rhubarb (strawberry), 35 cents lb. 856-6022. 25-3

Outhouse for sale. Suitable for berry pickers. $100 obo. Also Hobart scale, $50. 856-4873. 25-3

Less than ½ price. 1 x 2 x 11 ft. brass bar, $45. 856-3106. 25-2

Have you any chicken manure without cedar chips for free. 856-5845. 25-3

Double box spring & mattress. Good cond., $65 obo. 856-6936. 25-4

4 pce. white waterfall bdrm. ste., $150. Hoover upright vacuum, $400. 856-6883. 25-2

Salon type hair dryer. Head board & frame, single. 2 Uniroyal G 78 14 summer tires. 856-6532. 25-2

For sale. Glass door. Polished brass & screen to fit 30 in. fireplace. Like new. Call 856-4696. 25-2

The Aldergrove Star COMICS

presented by

R. & M. TIRETOWN
BFGoodrich
Cars — Trucks
New, Used & Recaps
26827 Fraser Hwy.
856-5011
Ray & Maynard Shillinglaw
Res: 856-8531

ANDY CAPP by Reg Smythe

FRED BASSET by Alex Graham

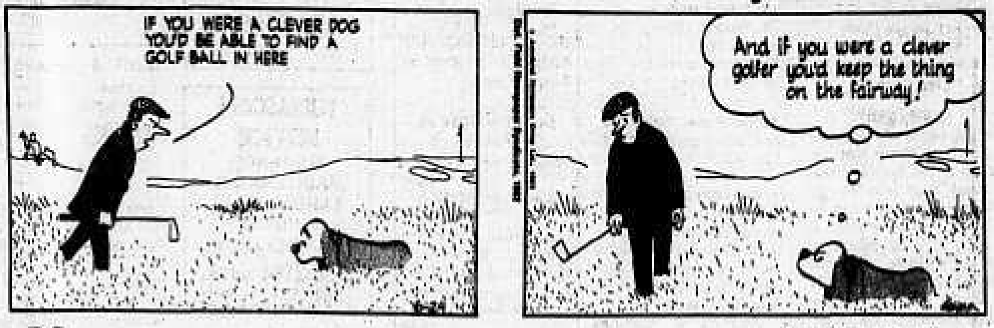

B.C. by johnny hart

GRANDPA AND ME BY MARK TURRIS

THE WIZARD OF ID by Brant parker and Johnny hart

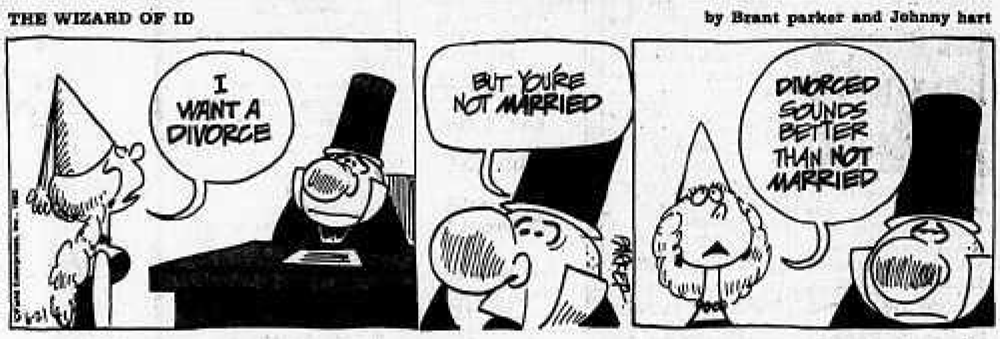

MISS PEACH By Mell Lazarus

COL. DALE TOLLMAN by ANTHONY BOULTON

35. MISC. FOR SALE

Kohler's European Sausage
Custom Kill & Cutting
Wrapping & Freezing
We sell locker orders
3398-272 Street 856-4151

Double bed mattress, slider but clean. No rips, tears or stains. $25 obo. 888-1383. 25-1

Hideabed and chair, $75. Swamp air cond. for mobile home, $450. 853-5824. 25-4

Queen sized waterbed. 6 mos. old. Complete with padded sides. $295 obo. 852-1685. 24-2

For sale. Roll out & mattress, $40. Mattress used only a few times. Phone 856-3460. June 28 or 29. 25-1

For sale. Exercise bike. New. $70. 2 pr. tap dance shoes, $10 ea. One Honda, $200. One 3 spd. bike, $50. One mare with miniature foal. 856-8987. 25-796833-1

36. LIVESTOCK

UNRESERVED DISPERSAL AUCTION
AT
WAGON WHEEL STABLES
21803 128 Ave
Haney
SATURDAY - JUNE 26 - 1 p.m.

After 15 years in business Mr. John G. Jaltema is retiring his horse rental and farm operation. Our instructions are to sell regardless of price. We will be dispersing his entire inventory in one day from 1:00 p.m. till dark, rain or shine.

UNRESERVED!

25 head proven saddle horses
14 heavy work horses (Clydesdale, Percheron & Belgium).
35 western saddles
Assorted tack by the ton
Work horse harness
Pony & light driving harness sulkies.
Ford 9n tractor, 3 point & hydraulics.
New Holland spreader
Fertilizer spreader
Hay wagon
Misc. farm eqipment
Mechanics roll-a-way chest
1954 Chev ½ ton exc. cond.
1946 Chev ½ ton exc. cond.
1966 Ford Convertable, 428 V8
1975 New Yorker, full load
1 security 8 ft. overhead camper

NOTE!
1973 G.M.C. 3 ton livestock truck with hauling plate. 16 foot box, power ramp, V8, 4 speed & two speed axle. (Truck & H-plate as one unit.)

This is only a partial list, everything not nailed down goes on the **UNRESERVED AUCTION** block. Refreshments available all day June 26.

For information call
Wagon Wheel Stables
463 - 3559
Auctioneer - M.J. (Mike) Burnett
823 - 6879
24-96149-2

Wanted to buy; all types of horses. Top price paid. Bud Noel at 530-8271. 11-795209-TF

Jan Blackhall
Highland Hills Farm
specializing in
Hunters - Jumpers - Equitation

Summer Riding clinics July 26 - 30th or August 9 -13. Five days of lectures, demonstrations & riding. 3 - 4 hr. sessions a day. Complete beginner to advanced levels of riding. Advanced groups for those interested in C.E.F. Level I instructors qualifications.
Time 9 a.m. - 12:30
Group 1 Children: Advanced Beginners
Group 2 Children: Intermediate
1 p.m. - 4 p.m.
Group 3 Children: Complete beginner
Group 4 Children: Beginner
5 p.m. - 9 p.m.
Group 5 Adults: Advanced Beginner
Group 6 Advanced
☆Session II Time
5 p.m. - 8 p.m. Adults: Intermediate

Cost $100 per person. For more information contact Jan Blackhall at 530-0614, 24 hr. service or 856-7280, bam.

Regular Lessons Available
Monday - Saturday
25-96366-5

36. LIVESTOCK

Horse boarding. 20 acres. Also ewes & lambs for sale. Sheep shearing. 856-4300. 24-2

11 yr. old reg. quarterhorse mare. Exc. bloodline & conformation. $1,500 obo. 856-4482. 23-3

Polled Hereford heifer, $400, 15 mth. old. 856-6513. 24-3

Must sell 7 yr. old mare & her 1 mth. old ½ Arab colt. Best offer. 856-8636 or 856-0188. 23-4

2 yr. old reg. polled hereford cow with bull calf at foot. $1,000. 856-1649. 22-4

Wanted to buy, Holstein steers & gd. riding horse & pony. Have pasture for rent. 856-5767. 23-3

Calves ready for pasture. 1 white face, 1 hereford. 10 - 15 months old. Grain fed. 856-8678. 23-3

3 yr. old t.b bay gelding. By Borrower. Near 16 h.h. Trained, never raced, sound, gentle. $1,500. 856-5097. 23-4

Horse barns 2 to 8 stalls. Finished to any stage. 856-8859. 22-4

3 yr. old Toggenburg doe for sale. $100. 888-0525. 22-4

Champion Appaloosa stallion at stud. Private treaty. P.O.A.'s incl. Professional riding lessons. Specialty, dressage. 856-9337. 22-4

For sale, 4 yr. old Palamino mare & one 4 yr. old buckskin gelding. Call between 5:30 p.m. & 8 p.m. Needs expd. rider. 853-3889. 22-4

2 horse trailer. Circle J, $4,200 obo. 530-1529. 22-4

Registered Suffolk ram and ewes for sale. 856-7140. 23-4

Supervised pasture board. 40 acre horse farm. $65 pr. mth. 856-5055. 22-796564-tf

HORSESHOEING
Scheduled Farrier Service
Barrie Coates
530-3079
Radio phone no. H497644
12-82031-TF

Will give beginner riding lessons. Use my horse & tack or yours. 856-4524, 856-5793. 24-2

2 yr. old Reg. Alpine milking doe, wire cages, suitable for birds, rabbits etc. 856-8772. 24-4

Jersey heifers for sale. $50 ea. Holstein cows for sale. 534-1002. 24-2

Calves ready for pasture, one 15 mth. white face, one hereford. Free kittens to gd. home. 856-8678. 24-4

B.C. Highpoint half Arab gelding for sale. Champion stallion. Two mares, 3 & 5 yrs. old. 856-1658. 24-3

Palamino geld. in exc. cond. 15.3 h.h., good on trails & rd. Goes western. $950. 856-3497. 24-3

17 mth. old Holstein hereford cross heifer. After 6. 856-3282. 24-2

Willie Quarterhorse, Arabian, 15.2 h.h., approx. 13 yrs. old. Chestnut color with blaze. Western/English. Some tack including Western saddle. Asking $800. Cheryle or John. 856-5382. 24-796810-2

Selling Fulmer English saddle with girth. Like new, $400 obo. 856-4025. 24-3

1 vacuum pump and milk machine, $400. No Sunday calls. 856-4788. 24-3

Three Charlais cross heifers, Freshening beginning of July. 856-8885. 24-2

5 yr. old Holstein - 3rd calf due in Sept. Quiet. Hand or machine milker. Still milking 2 gal. pr. day. $550. Phone noon or after 6. 856-2143. 24-2

English or Western riding lessons. My home or Aldergrove area. School horse avail. 856-8030. 22-4

Reg. quarter horse, gelding. Dark chestnut. No markings. $800 firm. 856-4025. 25-2

Reg. Palamino Quarter horse. Gd. shape. $650 obo. 856-2246. 25-2

Pasture for rent. 856-8136. 25-4

Reg. 2½ YR. OLD FILLY. ½ Arab, ½ quarter horse. Very Gentle. Must sell. $700 obo. 888-0186. 25-2

6 yr. old roan Appy mare. Smooth gaited. $600 obo. 856-4584. 25-2

Family Jersey cow. Calving in one week. Good milker. 856-4473. 25-2

38. LIVESTOCK

Free feed for your horse or pony. We will rent your horse & look at our dude ranch. Pay on an hourly cash return & provide all care & feed. Call for details anytime. 856-9572. 25-796636-3

37. POULTRY

Pekin ducks and Pekin mallard cross ducks for sale. 9 wks. old, $5.50 ea. 530-8146. 25-2

Khaki Campbell ducklings. 3 mths. old. $5 ea. 534-1103.

Young Muskovi duck for sale. $4 ea. 856-6904. 25-2

For sale, Muskovi ducklings 856-8677. 24-2

3 mth. old geese, $6 ea. 3½ mth. Muskovis, $5 ea. Young roller pigeons, $1.25 ea. 856-5424. 24-3

Young geese, $5 & $10. Asst. chickens, also young ducks. 1 ladies bike, 1 boys. 888-2615. 24-2

Baby ducklings, $1.50 ea. 856-5826. 23-4

Ring necked pheasant chicks. 856-4673. 23-3

Chicks - Brown egg layers, white egg layers, meat birds. Order early, ship anywhere. Napier Chick Sales, 6743 - 216 St., Milner, B.C. 534-7222. 4-796192-TF

WILHELMUS FARM
856-4279
Day old chicks, ducklings, goslings, & turkey poults.
Started chicks, pullets, & hatching eggs.
Brochure available.
VISA accepted
8-95359-TF

38. PETS

Siamese, Himalayan kittens, $85. In cash or labor. 534-0352. 23-4

Free kittens to gd. home. 888-8631 or 534-5672. 25-2

Wanted adult home in rural area for this affectionate Pomeranian cross dog. Is six yrs. old. Very gd. watch dog. Had shots and is spayed. P.O. Box 1743 Aldergrove. 25-2

Free kittens, very cute. (3 left.) 856-5478. 25-4

Free to gd. home. Purebred St. Bernard. 1½ yrs. old. 856-7829. 25-4

Baby bunnies for sale. $3 ea. Exc. breed for pets. 4½ wks. old. 856-5756. 25-2

New Zealand meat rabbits for sale. 856-1406. 25-2

Wanted, gd. home for my 2 small dogs. I will pay their food until suitable loving home is found. Both to stay together. Call 534-4626 around 5 p.m. 25-3

Free to gd. home. Sheltie cross-pups. Approx 2 mths. old. 856-7358. 24-2

Free to gd. home. 9 wk. old pup. Phone 534-1882. 24-2

Finches & cages for sale. 859-6882. 24-2

Obedience classes for beginners. Starting June 30, 7 p.m. for 6 wks. $14. Register now after 3:30 p.m. 856-3404. 24-2

Free kittens. Rabbits for sale. $2 ea. 856-1484. 24-2

Free to good home. Shepherd pups. 856-3971. 23-3

Free to gd. home. Collie shepherd cross pup. Approx. 6 mth. old. Had shots. 856-3889. 23-4

Wanted. A small female dog. Prefer chihuahua or poodle. 856-6882. 23-3

2 guinea pigs with large cage & few accessories. $25. 856-5883. 23-4

Komondor pups, championship stock. Exc. guard dog. 856-6839. 22-4

Wanted, Poodle or maltese type dog. Will give it a good home. 534-8217. 23-4

Sealpoint Siamese kittens. Quality pets from reg. show stock. Also, silver chinchilla Persian kittens. 530-8952. 19-7

Reg. Himalayan kittens, $165 to $350. Reg. Schipperki pups. Pet or show. $265 to $350. 856-2252. 23-4

39. GARDEN PRODUCE

Wanted, celery above ground bedding plants. 856-5845. 24-2

Strawberries for sale. You pick or we pick. Roger Farms. 534-5064. 25-796630-1

Fresh strawberries for sale. Also help wanted in vegetable farm. 856-7441. 25-4

Bedding plants, veg., & flowers. Marigolds, violas, dusty miller, fuschias & hanging baskets. 856-8696. 25-3

Hanging baskets. Geraniums, fuchsias, bedding plants, 131 - 232nd st. Langley. Closed Mondays. 530-5788. 22-4

39. GARDEN PRODUCE

Strawberries
U - Pick
Acres of big delicious berries. Bring own containers.
Take 264th exit off 401 Freeway. Follow yellow Connor signs. Open every day, dawn to dusk.
Formerly
Connor Farms Ltd.
6030 - 248th St.
Phone 534 - 8960
856-6779
24-96353-4

PICK YOUR OWN STRAWBERRIES
ARNASON FARMS
8808 Line Rd.
Lynden Wash., U.S.A.
Phone 206-354-4232
Big beautiful strawberries from new young clean fields. For you to pick, only 40 cents per lb. Canadian money at par. Field time 9 a.m. - 9 p.m., - closed Sundays. Location: South on Hwy. 13 to Aldergrove customs, 2¼ miles south to Hwy. 546 (east Badger Road). Notice the little chapel, turn east 3 miles to Line Rd. Watch for the big red strawberry pointer signs. Morning field reports, Radio KARI 550, 8 a.m. sharp. Please bring your own containers.
25-96430-2

RASPBERRY PICKERS WANTED
Pick your own
For clean irrigated fields at Frank's Farm, 975 Bradner Rd.
$3.50 per flat for full season, $3.00 per flat part time. Some transportation. To register phone
856-6576
25-96377-4

C.B. Greenhouses
26950 - 16 Ave
Aldergrove
SALE
African Marigolds
$5 per flat, 65 cents bskt.
Marigold & Lobella
Begonia & Lobella
Hanging Baskets
$4 and Up
2

GARDEN PEAS
U pick, 45 cents lb, 99 cents kg.
Murphy's Veg. Farm
6909-248 St., Ald.
Open daily, starts Saturday, June 26.
Phone 856-5468 or 856-2453
25-96375-1

40. MUSIC

PIANO LESSONS
Register now for fall
Royal Conservatory method
Adults & Children
856-8262
25-96370-tf

Piano Lessons for The Serious Student
Leslie Janos
A.R.C.T., B.A., M.M.
Concert pianist, touring artist, chamber player, & master teacher.
-Now accepting a limited number of serious piano students for fall term.
-Offering preparation for exams, festivals, scholarships, etc.
-Phone for interview - audition.
530-1930
24-96357-2

40. MUSIC

LESSONS
Guitar, Bass, Drums
STAR MUSIC
530-5818

41. BUILDING SUPPLIES

Cedar Pattern Cedar Fencing Products
EL-LAR RETAIL LUMBER SALES
We refuse to be beat.
22538 Fraser Hwy., Langley, B.C.
Bus. Phone **533-4447**
23-82488-TF

Cedar fencing. 1 x 6 quality grade. 18 cents pr. ft. Utility grade, 12 cents pr. ft. 856-5234. 22-4

42. PROPERTY FOR SALE

5 ac. Bargain. House, barn, buildings. Beef cattle, rototiller, wood, riding mower, tools & extras. $155,000. 856-7063. 24-4

2½ acre hobby farm in Quesnel. 4 blocks from school and shopping. $79,000. 858-2252. 23-4

42. PROPERTY FOR SALE

2½ acre fenced with 2 houses, rented. Front on Fras. Hwy. Potential commercial. Phone 536-8438. 22-4

3.27 treed acres near Shuswap Lake at Magna Bay. $30,000. Realtor, 679-3224 or Owner 856-8039. 24-2

BUILDING LOTS
Meadowbrook in Chilliwack. Financing and builders terms avail. Set scheme planning.
Bargain $23,000.
Builders Terms
Scotiadale Investments Ltd.
533-3916
41-83707-TF

Must sell Black Mountain rec. lot. Full facilities, too many to list. $5995 value. Sacrifice, $4000. 856-4230. 25-4

10 acres. near Lytton. View property. Good building site. $21,000. 856-4654. 25-4

43. HOMES FOR SALE

3 bdrm. home, close to everything. Only $52,000 full price. 856-4680. 25-796832-1

By owner, 4 yr. old house, finished bsmt. Must see to appreciate. Sacrifice. $79,900. 856-6125. 24-4

ALDERVIEW PLACE
3043-270 St., Aldergrove

18 LUXURY APARTMENTS
FOR SALE OR RENT
*** * MURB TAX SHELTER * ***
* 2 or 3 bedrooms * 1,000 to 1,300 sq. ft. * 1½ bathrooms * oak cabinets, fridge & stove * top quality carpets * heritage doors * double glazed windows * elevator * plenty of parking.
OPEN HOUSE DAILY 10 a.m.-8 p.m.
MAIN FLOOR RETAIL/OFFICE SPACES FOR SALE OR LEASE
Come over and take a look!
856-3939

1st, 2nd, 3rd. MORTGAGE MONEY AVAILABLE
- Home purchase
- Debt consolidation
- Quick approvals

WE ALSO BUY EXISTING MORTGAGES AND AGREEMENTS FOR CASH
ANTRIM INVESTMENTS LTD.
20424 DOUGLAS CRESCENT
LANGLEY, B.C. V3A 4B4
Office **530-2301** Eve. **856-7639**
AGENTS FOR INLAND TRUST AND SAVINGS

BUILDERS LOOK!!!
Serviced lots at affordable prices and builders terms too!!!
2 BLOCKS from Safeway shoping centre

Call Harold Woolsey
Woolsey Realty LTD. 253-9293

Century 21
PARIS REALTY
27233 Fraser Highway
Aldergrove, B.C.
856-4106 • 856-2525
• 530-0018 •

RANCHER ON ONE ACRE WITH A VIEW
Immaculate rancher on an acre with potential, at a price you can afford. 1250 sq. ft. with a family room. Located south of town on a nicely landscaped acre. Drive by 27067 26th Ave then call Kathy eves. 859-8542.
PRICE REDUCED DON'T DELAY
Spacious rancher on 1½ acres small hobby farm. Barn for pony or horse, plus a creek and two ponds. Fruit trees and lots more. Close to town on McClure north of Abbotsford. To view call Dorothea Klse eves. 856-8459.

ONE ACRE WITH POTENTIAL
On munic. water only 4 block from the center of town. Development potential when sewer is installed. Ask Jan Vandenend for details. Call eves. 856-4680.

SUPER SPLIT ON ONE ACRE
This 3 bdrm. home with 2 f.p.s & 2 bathrooms is located on a private dead end road. Vendor will help financing. Call Dorothea Klse eves. 859-8549.

18.75 ACRES BRADNER AREA
High dry land suitable for berries or horses. Mostly cleared. there is a 1250 sq. ft. home with bsmt. plus barn & sev. outbuildings. Call Dorothea Klse eves. 859-8459.
ESTATE SALE 109,900
2.83 acres with solid older style bsmt. house & a suitable barn. Property is high & dry, located just north of Aldergrove on 272nd Street and is on munic. water. For more information call Kathy eves. 859-8542.
OPEN HOUSE SUNDAY 1 -4 P.M.
1684 KEMPLEY COURT ABBOTSFORD
West of McCallon off King Road, a truly beautiful home. Loaded with extras; like Jenn Air range, dishwasher, wall oven, electric garage door opener, built in vacuum system and more. Reduced to the unbelievably low price of $129,900. Come see for yourself or call Jan Vandenend eves. 856-4680.
LOOKING FOR A RENTAL?
We have several houses to rent. Call us for details.
INVESTORS
Before you look further check this opportunity out. 2.05 acres zoned C3. Located just east of Langley on Fraser Hwy. 5 bdrm. house but value mainly in the land. Call Harbans Dhillon eves. 854-3096.
BE YOUR OWN LANDLORD
Buy this side by side duplex and get help with your mtge. payments. 2 bdrms. each side. Owners side has den & utility rm. Close to everything. Priced right at $78,500. To view call Ken eves. 856-1900.
LOOK TO THE FUTURE
Older style duplex on .4 of an acre right in the heart of Aldergrove. Zoned RM2 mult. family dwelling. Call Ken eves. 856-1900.
CLOSE TO TOWN ON 264th STREET
Make some income or just hobby farm this 10 acres. Spacious rancher with a sauna. A barn and a shelter for machinery. Call Dorothea Klse eves. 859-8459.

43. HOMES FOR SALE

New by builder. $85,000, 3 bdrm. bsmt., ensts., 2 f.p.s Dble garage on quiet street. Right in town. $15,000 down. Balance at 14 percent. 859-8836. 22-796553-4

For sale by owner. 3 bdrm., bsmt. home. Lge. fenced lot, carport, near schools & shopping centre. Aldergrove. Large sundeck & workshop. Must sell. Offers. 856-7636. 25-796625-2

Only $20,000. Building lot in Aldergrove on quiet cul de sac with underground services. Ready to build on. 856-4680. 25-796634-1

3 bdrm. twnhse., $5,000 down. Take over mtge. Owner will carry second. $46,900. 856-4613. After 6 p.m. 23-4

By owner, 10 acre farm for sale. Phone 856-2872. 23-4

TR 1 Level three bedroom house. Two years old. Extras. Open to offers. 856-6068. 23-4

Purchase your own deluxe condominium for as little $100 down. Rents will pay mortgage or you can live there for $400 pr. mth. including taxes. Ideal for retired people on fixed income. Low interest rates. Phone 858-9572 anytime. 25-796636-3

Abbotsford Finest
Abbotsford Exclusive. 85 ft. long custom rancher. 2728 sq. ft. of luxurious living on completely secluded ½ acre lot. Features 50 ft. of open window facing onto Japanese garden, 12 x 12 master washroom, solid oak plexiglass cupboards with sky light above in large open kitchen. Unbeatable features. Personal viewing is essential. For appointment, 853-0677.

3 bdrm. home, only 1 yr. old. Ensts. plumbing, double carport & bsmt. Full price, $72,000. 856-4680. 25-796831-1

44. MOBILE HOMES

Commonwealth Homes. 31911 S. Fraser Way, Clearbrook. New & used mobile homes. 853-7141. 20-795586-TF

Attention farm hands. Pickers, 10 x 50 ft. 2 bdrm. mobile home. $7,000 obo. 888-6348 or 575-8362. 25-796625-2

47. HOLIDAY & UTILITY TRAILERS

17 ft. Travel Trailer. Sleeps 6, toilet, fridge, stove, heater, $1,950. Also, 8 ft. Slumber Queen camperette. Sleeps 2, $950. 853-2874. 25-2

1979 Holidaire 23 ft. trailer. Like new. Plus 1979 Ford Club Cab trailer special truck. $17,500 for both obo. 530-1488 25-2

For sale. 1972 tent trailer, compl. with cupboards, sink, stove & cooler. $800. 856-5388. 25-2

8½ ft. camper. 3 way frig., 3 burner stove with oven, furnace, sleeps 5. Good cond. Asking $3,000. 856-3038. 24-4

Class A motor home, 23 ft. 1969 Triple E, sleeps 5, 3 way fridge, stove, furnace. Good gas mileage. Offers. 858-7124. 24-3

48. MISC. WANTED

Wanted by Abbotsford Little Theatre: Donations of all sorts of clothing items, drapes, mens suits, mens or womens hats, wigs, shoes, uniforms. When you clean out your attic, basement, garage, closets, etc. please think of us before you haul it to the dump. Please call Laural Street Art Centre, 852-2787. Pick-up can be arranged. Chairs and tables are also needed. 9-TF

Wanted, used T.V. channel master antenna in gd. cond. 856-3513. 22-4

Wanted, wooden high chair. 856-5845. 22-tf

Wanted. Used security safes. Write details re size, cond. make, price, to 28531 Maclure Rd. RR2 Aldergrove. V0X 1A0. 23-3

Deep well pump. 856-8752. 25-4

Steel go-cart frame. Fleas. price. 856-2146 after 6 p.m. 25-2

Have you any chicken manure without cedar chips for free. 856-5646. 25-3

Wanted, old tall cast iron well pump. 856-6711 or 856-3039. 25-2

Vinyl h.t. tent trailer, sleeps 6. 3 way frig., furnace & stove. $1,950. 856-1345. 22-4

45. FURNITURE

USED FURNITURE
Before you buy new - Take a walk through -
FRASER VALLEY FURNITURE
33789 Essendene
Abbotsford, B.C.
853-8420
High Quality
Reasonably Priced

Beautiful 1920's walnut trestle table with jack knife leaf. Apt. size. $400. 534-7673. 24-2

Fold away couch. Full size all by day, sleep by night. $300 cash. 856-3242. 25-3

46. GARAGE SALES

Huge 3 family yard sale. 2965 - 264 A St. Sat. & Sun. June 26 & 27, 9 - 5. Lots of bargains. 25-1

47. HOLIDAY & UTILITY TRAILERS

Wanted, camperette. Must have appl. Reas. 853-1793 or 856-1997. 22-4

17 ft. Nomad travel trailer. Fully equipped. Exc. cond. 856-2587. 23-4

8 ft. telescopic camper, 3 burner stove, 10,000 B.T.U. furnace, icebox, $1,500 obo 856-2835. 24-3

48. MISC. WANTED

Cream separator. 856-1427 or 856-4434. 24-2

Wanted, celery above ground bedding plants. 856-5845. 24-2

Wanted, gd. quality white dresser for childs room. 856-3085. 24-2

O.A.P. would like to buy few sacks of chicken feed, wheat or oats. Reasonable. 856-6232. 23-4

49. BOATS FOR SALE

Custom built tandem bed type boat trailer. Suitable for boats to 24 ft. Asking $1,800. Phone John. 856-5562. 24-2

1 fibreglass canoe, 16 ft., $250. Good shape, 1 fibreglass 8 ft. rowboat. Exc. cond. $350. Phone 859-8836. 24-796816-2

1977 26 ft. Rienell trailer, dinghy, lots of extras. A1 cond. $19,500. 856-5493. 22-4

2 fibreglass dinghies, $100 - $200. 7½ Merc. outboard, $500. 856-2229. 22-4

Will trade 14 ft. motorboat for truck. Boat worth $600 - $700. 856-7245 or 856-7463. 23-4

Clipper canoes - manufactured in Abbotsford. Buy direct from factory. 2nds avail. at bargain prices. Western Canoeing 863-8320 11-796316-16

CUSTOM BOAT TOPS & PICKUP COVERS, CALL IVER LEE 856-2455 8-82369-TF

49. BOATS FOR SALE

14. ft. ski boat. Good cond. 45 h.p. McCullough motor. (Not running). $400 firm. 856-1604. 25-796625-2

18 ft. fibreglass boat & trailer with 60 h.p. 30 hrs. on new motor with ski's. $3,995 856-6047. 25-4

For sale, 16 ft. fibreglass boat. 100 h.p. Johnson - 50 hrs. Reas. 859-3684. 22-4

50. MACHINERY AND EQUIPMENT

3 point hitch P.T.O. shaft, $125. 3 point hitch bar, $35. Corvair dune buggy, $350. 888-3489. 25-2

For sale. Model 276 N.H. baler, Model 15 I.H.C. hayrake. 856-6086 after 6 p.m. 25-2

For sale. 5 farm tractors. Also one 500 gal. per min. P.T.O. driven irrigation pump. 856-6776. 25-2

Berkely irrigation pump, 200 gal pr. minute capacity, $1,000. Also, Nelson 100 irrigation gun. $150. 530-6829 after 6 p.m. 23-4

16 h.p. Sears tractor with rototiller & trailer, $3,000. International diesel 275 front end loader. $2,500. 856-7064. 23-4

Manure spreader, $300. Single bottom plough, $100. Wanted, J.D. #9 mower for parts. 856-4423. 23-3

Elbrock torker aluminum hi-rise for small block Dodge. Also hi-lift cam & lifters. All brand new, never used. Replacment value $700., asking $550. obo. 854-1345. 8-TF

4 h.p. sod buster rototiller, overhauled, $150. 856-8317. 23-4

1972 Case backhoe. 1977 Chev 1 ton, 1974 Tandem trailer, gd. cond. $16,500 for all. 859-5734. 23-4

HOWARD TILLER SPECIALS
eg. Prices

H.N.40	$1,593
H.N.50	$1,706
H.S. 50	$2,257
H.X. 50	$2,579
H.X. 60	$2,740
P.M.U.70	$2,805

Prices Subject to availability.
Rollins Machinery Ltd.
874-8404
23-96155-2

Older Case tractor, hyd. hitch, gd. working order. See at 7573 Bradner Rd. $1,000 obo. 859-2157. 22-4

1979 450 J.D. 6 way dozer, track machine with backhoe & extra buckets. $35,000 easy terms. 856-5863. 23-3

New Holland 5 ft. chopper. Like new, $3,500. 534-1002. 24-796601-2

Single bottom plough, $100. Wanted, J.D. #9 mower for parts. 856-4423. 24-2

Engine hoist, 1,500 lb cap. Portable, brand new. Never used. Asking $499. 856-6711. 24-4

51. AUTO. SUPPLIES

1972 Dodge Dart, front left fender. Complete with light frame etc. $150 obo. 854-1345. 23-tf

For sale. 4 tires & rims, 13 in. For Mazda. Best offer. 856-2133. 22-4

1968 G.M.C. front end & cab parts. 856-2830. 22-4

2 small block Dodge cyl. heads from rebuilt 360., Asking $100 firm. 854-1345. 18-tf

1972 Dodge Dart front left fender. Complete with light, frame etc. $100 obo. 854-1345. 25-tf

52. MOTORCYCLES

1970 BMW R60/5 touring bike, with fairing, Craven bags. Cycle sound & new continentals. $2,800 obo. 856-2773. 24-4

1979 Honda CB750F, black, 12,000 km. exc. cond. Yoshimura header, low bars, eng. guards, gold rims, new rear tires. Never driven in rain & winter. Like new. $2,400 obo. 856-8229. 24-796602-2

1979 Honda CM400T, 7,100 km. exc. cond. Fairing, back rest, exc. cond. 856-7276. 24-4

1978 750 Triumph Bonneville, 15,000 km. Exc. cond. 859-3318. 24-4

1976 Honda XL125. Has been in storage 3 yrs. and is in gd. running cond. $425 obo. 888-9038. 24-4

52. MOTORCYCLES

1978 Yamaha 650 Special. Low mileage, exc. cond. Never dumped. Must sell. $1,750 obo. 858-2007. 24-3

1979 Yamaha MX 100, exc. cond. Very little hours used. $650 obo. 856-2183. 22-4

1978 Yamaha YZ80, exc. cond. Never raced. $500. 856-2488. 22-4

1977 Kawasaki 100 M, small frame, exc. cond. Great for grades 5 - 8. $500 obo. 858-5309 25-2

1973 450 Twin D.O.C. Honda. Good cond. Asking $600. 856-3579. 25-1

1981 Honda CR 80. Like new. $395. 1981 Yamaha YZ 80, $395. Both in exc. cond. 858-4637. 25-3

53. CARS

1977 Buick Park Ave. 36,000 miles. Loaded. Like new. 854-1486. 25-4

1969 Datsun 510 2 dr., A1 mechanical. $700 obo. 1970 Buick LeSabre. Good shape all round. $800 obo. 856-3131. 25-2

1976 Toyota Corolla 1600. $3,600 obo. 856-5941. 25-4

1965 Mustang, rust free. 289, 4 BBC, auto, new brakes. $3,250. 856-3151. 25-4

1974 Toyota Corona 4 spd. 70,000 miles. Good gas mileage. Exc. commuting car. $1,695 obo 858-1814. 25-4

1978 Chrysler LeBaron, loaded. Incl. air & moon roof. 62,000 km. Exc. cond. Ideal family car. 4 dr. $4475 obo. 856-2065. 25-4

Last of the muscle machines. 1979 Trans Am, blue with white int. 6.6 litre. $7,800 obo. 858-4718. 25-4

For sale. 4 chrome rims with tires. $100. 856-4428. 25-4

1970 Oldsmobile Delta 88. Will sell as is or for parts. Best offer. 856-8348. 25-2

1975 Pinto automatic hatchback. New brakes, new starter, motor, very gd. cond. & runs very well. $1,500. 856-9326. 25-2

1963 Ford Falcon auto. Gd. reliable transport. Many extras. $300. 856-6446. 25-2

1964 Vauxhall Victor for sale. $200 obo. 856-9078. 25-4

1977 Grenada Sports, $3,150. 1974 Cadillac DeVille, $3,500 obo. Top shape. 853-0996. 25-2

1970 Pontiac G.T.O. P.S., p.b., p.w., some rust. First reas. cash offer takes. 856-8131. 25-1

1975 Cricket, auto. 4 dr. sedan, $800 obo or 1981 Chev ½ ton, 3 spd. stand pickup. Heavy duty sp. & tires, $5,700 only 15000 miles. 826-8548. 22-4

Scrap cars wanted. Bradner Salvage. 856-8378. 9-793059-TF

1975 Dogde Dart, 2 dr. h.t. New motor & many extras. $3,600 obo. 856-2274. 23-3

1976 Ford station wagon. Auto, p.s., p.b., roof rack, $2,400 obo. 856-5741. 23-4

1977 MALIBU CLASSIC

stationwagon, 1 owner, 43,000 miles, all new radio whitewall tires (only 1000 miles), set of new winter tires on rims, trailer hitch with equalizer, transmission cooler, p.s. p.b., p.w., radio, roofrack, $4,200 obo.

CALL 853-5253
25-96258-1f

1951 Pontiac station wagon, 8 passenger, eight cyl. auto. Runs well. Drivable. $1,500. 856-1805. 22-4

1968 Falcon Sports coupe. Good cond. 35,000 miles. Mags etc. $2,800 obo. 1973 Mustang. Complete for parts. $400 obo. 856-2827. 22-4

1975 Montego MX wagon. Rebuilt motor & transmission, radio. Excellent body & air cond. 856-8010. 22-4

1966 Impala SS. Performance 327, new turbo 350, lots of recent work. $2,950 or trade for ski boat. 856-6571. 22-4

1974 Dodge Charger. Fair cond. $1,500 obo. 856-8213. 22-4

1973 Toyota Celica, $1,500 856-8506. 22-4

R & M Tire Ltd.
B.F. Goodrich
Car & Truck Tires
New, Used & Recaps
26827 Fraser Hwy.
ALDERGROVE
Phone 856-5011

1974 Audi 100. 2dr., stand., very gd. cond. $2,900 obo. 856-7145. 23-4

53. CARS

1973 Chev Malibu. 350, V8, gd. running cond. Asking $1,200. 856-7661. 24-4

CAPT'N CRUNCH
Scrap car removal
Yard clean-up
Dead cars wanted for demolition derby
853-3074
8-95292-TF

1978 Trans Am, immac. Best offer. 856-3126 & 856-4992. 23-4

1974 Fiat 124. New paint & brakes. $1,700. Also engine, Dodge 318. Partly rebuilt, $400. Trades accepted. 856-6018. 24-2

For Sale. A set of windows for a 1963 Austin Mini. Call mark at 856-8217. 19-8

1981 Z28, 350 cu. in., auto trans., t-roof, air. cond. Like new. 10,800 original kms. Asking $13,000 obo. 859-6770. 24-4

1973 Toyota Corona Station wagon. 18 r.c. motor, 4 spd., 8 track & radio. Runs good but rusty. $650. Also 1974 Toyota truck. 856-1755 23-4

1978 Honda Civic sunroof, 33,000 miles. $3,000 firm. Also Sunbeam single blade electric lawnmower, $60. 856-5424. 24-2

For sale. 1967 Cougar. New tires, in gd. shape. Needs work. Asking $1,600. 856-8001. 24-3

For sale. 1965 Chev 4 dr. 283, exc. motor. $700 obo. 856-6040. 24-2

1974 Datsun B210 2 dr. sedan 4 spd. Beautiful cond. $1,800. Call 530-6860. 24-798605-4

1973 Vega wagon, needs tranny work & tune up. $200 or swap for arc welder. 856-4832. 24-2

1976 Pontiac Acadian, 46,000 miles. $2,500. Interested persons call 856-8264 after 5:30. 24-4

1969 Chev Biscayne. P.B., p.s., auto. trans. Some rust & dents. Runs very well. $500 obo. 856-9326. 24-2

1966 Chev Malibu, 4 dr., rebuilt motor. Needs T.L.C. Best offer takes. 856-1877. 24-798600-2

1981 Acadian 4 dr. hatchback. 22,000 km. Spotless in & out. $4,850. 530-6860. 24-4

1972 Datsun 510 station wagon 4 spd. Newly tuned, new brake job. In perfect cond. Clean family car. $1,600. 530-6860. 24-798604-4

1966 Impala S.S. performance 327. New turbo 350. Lots of recent work. $2,700 or trade for ski boat. 856-6571. 24-4

1974 Datsun 710; std., 4 dr., clean, gd. tires, easy on gas. $1,200. Call 856-1097 6 - 8 p.m. 24-3

1970 Caddy Fleetwood Brougham. Air cond., etc. Bills for work done. Must sell. $1,500. 856-5430. 24-4

1982 Ford EXP. Must sell. 16,000 kms. DeLuxe int., radials, 2 radial snows. Under warranty. EXc. cond. $7,750. 856-2709 eves. 534-6411 days. 24-798609-2

1969 Chev 4 dr. 327, fair cond. 856-2897. 24-4

1978 Trans Am. P.S., p.b., p.w., tilt, cruise, air. Silver with velour int. Low miles, exc. cond. $5,000 obo. 856-1804. 24-2

1973 Corvette, rebuilt 350 eng. New rubber, must sell. Leaving for Australia. $6,500 obo. 888-8887. 23-4

54. TRUCKS

1980 G.M.C. Sierra Classic, 19,000 miles. 305 eng. Exc. cond. 854-1486. 25-4

1980 White Western star. $35,000 miles. Reliance transfer (steel boxes). Motor 380 cat. $82,000. 856-5355. 25-1

1972 Dodge ½ ton. New battery, alt., master cylinder, $800. Phone 856-7814. 23-4

1977 Toyota Landcruiser, 32,000 miles. Armstrong tires. Exc. cond. $6,200 obo. 534-5827. 22-4

For sale. Canopy for small truck. 856-4849. 20-tf

1980 1 ton Chev. 4 spd., p.s. p.b. 17,000 kms. New cond. $7,500. 856-6834. 22-4

8 ft. Frontier camper on 1977 Ford ¾ ton. Will sell together or seperate. $6,000. 856-6678 or 534-3015. 24-4

1977 Chev Silverado short box. P.S., p.b., air, loaded. Exc. cond. Must sell. $5,800. 856-8762 after 5:30 p.m. 22-4

1977 Chev customized van. Good cond., stereo, etc. $5,300. Also gd. work truck, $1973 Ford ¾ ton. Good tires, $2,200. View at R & M Tire, Fraser Hwy. Aldergrove. 856-5011 or 856-8531. 23-798590-3

1980 Short Chev van. V8, auto, insulated, pannoled, high back buckets, rally wheels. $5,500 obo. 856-2709. 24-3

1965 Ford F100 Chevelle frame. 455 Olds, turbo 400. P.S., p.b., a.c. tilt, mags & radials. $6,500. 856-8816. 24-2

1979 ford Supercab. F150, $6,500. 856-5415 after 4 p.m. 24-2

1979 Ford F250. Tilt, cruise, air, P.S., P.B., AM/FM cassette. 3,000 mi. on new eng. Trans., rear end & new paint. $8,500 obo. 856-5940 aft. 4:30. 21-tf

1975 Ford Crewcab 4x4 with winch. $2,750. 856-8676 or 534-3015. 24-798621-4

1976 Ford 4x4 V8, auto, p.s., p.b. $3,750. 856-8576 or 534-3015. 24-798622-4

1975 Chev 1 ton on duals. 350 auto, p.s., p.b. 14 ft. alum. box, $1,900. 856-9355. 25-1

1966 Dodge truck. ½ ton, eng. over, rusted, gd. run, $600 obo. Jim Score clock panels. $900 obo. 856-5937. 25-4

1981 brown Ford 4 x 4 stepside shortbox with canopy. $2,500. 856-6912. 25-2

Import truck canopy. Aluminum. $250. 856-3723. 24-4

55. BUS. OPPORTUNITIES

Be your own boss. Established ladies wear for sale. Lower Fraser Valley. Very reas. priced. Low rent. 856-2201. 23-3

Opportunity of a lifetime. Unlimited income. Sherri 534-6875. 25-4

TOO LATE TOCLASSIFY

Marlboro English boots size 5b, $75. Patent boot caps, $15. Tweed riding jacket size 12, $40. Black riding hat with harness, $35. Size 7 3/8 show halter, $65. Leather lead with chain, $15. Buck stitched halter, $35. Lead, $15. 856-8137. 25-798646-1

1974 TR6. Low mileage. Perfect cond. $5,000 obo. 856-7656 or 530-6601. 25-4

Welsh Arab gelding, flaxen mane & tail, strawberry roan. To good home only. $250. 856-1096. 25-2

6 kittens to be given away. 856-4683. 25-3

1977 Capri deLuxe, 4 on floor, exc. cond. in & out. Motor very gd. Asking $4,500. 888-5575. 25-1

G.M. Bluebird bus. Sleeps 5. 2 way fridge, propane stove & furnace. New brakes, replaced factory 350 Chev 8. $6,000. Phone 856-2013 after 6 p.m. 25-798636-2

Matched pair of budgies with med. sized ornamental wire cage. $40. 534-3967 afternoons. 25-2

Gibson Apollo 2 dr. fridge, freezer, round table & 4 antique looking chairs. Need little repair. 856-7190. 25-4

Atari Video system. Includes 10 cartridges, space invaders, boxing, stampede, adventure, etc. $350. 856-7892. Ask for Rick. 25-2

1978 Ford pickup. 250, p.s., p.b., auto, first $1,000 drives it away. 856-1096. 25-798639-2

Hay for sale. $2 pr. bale. 856-7626. 25-3

Will do babysitting any hours. Lunch incl. 856-9584. 25-4

Fridge & stove, $150. Washer & dryer, $300. 856-6503 or 856-6490. 25-2

1968 G.M.C. van, carpeted & panelled with stereo. Good running order. $850. 856-7829. 25-2

4 bdrm. 1760 sq. ft. house in recreational development. Golf, marina, swimming, tennis, health centre, teen centre & restaurant. 10 miles from Bellingham. $80 pr. day. U.S. funds or $500 pr. wk. Call 853-2833. 25-798641-3

Registered Anglo Arab. 5 yr. old gelding. English & western. $1,000. 856-3196. 25-2

Magnetic sign business for sale. Was asking $7,000 will accept $6,000. 856-7448. 25-2

1960 Kawasaki, blue, 5000 kms. New Kerker Header, $2,400. 856-8458. 25-4

For sale. 1972 Cortina G.T. 2000. Auto, gd. running cond. $850. Also, parts for 1970 Chrysler Newport Custom. 856-4272. 25-3

1971 G.M.C. van. 350, auto, p.b., stove, icebox, sink, bed & table & long bench seat. $1,800 obo. 859-5028. 25-798642-1

Chesterfield & chair, gd. cond. $100. Baby zebra finches. White & colored. $12.50 ea. 530-6986. 25-2

Fraser Valley United Commercial Travellers ladies auxiliary annual picnic, July 4. William Park, 10 -4. 25-2

Small 3 bdrm. house for rent. Close to shopping and school. 26893 29th Ave, Aldergrove. $500 pr. mth. 856-8806 between 10 a.m. & 3 p.m. 25-798644-2

Follow the signs on 200th to 2nd annual neighbourhood garage sales at 47 ave. & 197 St. Sat June 26th, 9 a.m. - 4p.m. Sun. June 27, 10 a.m. - 2 p.m. Rain or shine. 25-798643-1

For sale. Used 3 pc. bdrm. suite with mattress. Also one single bed with box spring, small chrome table with 4 chairs. Best offers. 856-4047. 25-798645-1

1975 Pinto deLuxe hatchback. New tires, very clean in & out. Good motor, 4 on the floor. $1,500 obo. 856-5575. 25-798647-1

House to rent. Near new 3 bdrm. house with double garage & fully finished bsmt. In Parkside area close to everything. Asking $650. Call Ken 856-4106 Century 21, Paris Realty. 25-4

Would like to meet 1 - 5 yr. old girl or boy. I am 2½. My name is James. I have games, toys, sandbox, swings, etc. Object: friendship. Call my mommy at 856-9320 for details. 25-798648-2

1 wood burning heater. 1 wood burning cook stove. $50 ea. 1 small 3 spd. bike, $40. 856-3730. 25-1

1978 Honda Civic. 33,000 miles, sun roof, gd. cond. $3,000 firm. 856-5424. 25-3

This Week in Canada

On June 21, in 1919, this was "bloody Saturday" during the Winnipeg general strike, and in 1957, John Diefenbaker was elected the first Conservative prime minister in 21 years.

On June 22, in 1706, the people of Montreal were ordered not to keep pigs in their homes, and in 1774, the Quebec Act was passed.

On June 23, in 1713, Acadians were given one year to leave Nova Scotia or swear allegiance to Britain, and in 1896, Wilfrid Laurier became prime minister.

PTG work funds many Parkside school programs

By DONNA PION

ALDERGROVE - Last Thursday Parkside schools' parent teacher group held their annual tea, thus ending the school year showing their appreciation to all who contributed to the well being of the school's activities and development.

The PTG of Parkside is quite active and through their hard work the school has benefitted with an adventure playground, swim and skate programs, a curtain for their gymnasium, and this year they are in the process of purchasing an Apple 2 computor. They raise money through various events; the most popular and successful being the fall bazaar held every two years.

President Eloise Wakelyn thanked the seventy-odd parents present for their support and also presented principal Irvin Redekopp, and head teacher Blackett, with engraved digital pens for their active concern in the PTG. A corsage was presented to Mrs. Jordon-Knox who is leaving Parkside after being with them since the school first opened. She made a parting speech stressing how much she'll miss the friendly atmosphere Parkside is known so well for.

There was also entertainment. The primary choir, headed by Mrs. Manning, sang five action songs; grades six and seven headed by Mrs. Parisotto, did some lovely tunes on the recorder; and Miss Janssen's group of ukulele students ended the show and even had eight brave students do a delightful "can can" dance.

Eloise Wakelyn stressed what a fantastic staff Parkside had and how well everyone, parents and teachers, co-operated. From what I saw of the afternoon and having had my daughter attend Parkside this past year, I know she is right. Because of the school boundary changes my daughter, as well as fifty other children, will be transferred to Shortreed, and I'm optimistic that Shortreed will be as acceptable as Parkside. As an parent of elementary school children I'm thankful that Aldergrove has some of the best schools around.

Shopping for a Smaller Car?
DON SAYS...
GET THE BEST OF BOTH WORLDS

SUZUKI

The amazing New Suzuki SJ5 Convertible or Hardtop for quick pickup and comfortable highway cruising 32 m.p.g. city driving or 35 m.p.g. highway cruising on regular gas. Everything you are looking for in an economical car PLUS 4 wheel drive. Test drive a Suzuki and we will give you a TOURING GUIDE of the west.

DON'S ALDERCITY MOTORS LTD
"YOUR PICK UP TRUCK CENTRE"
27441 Fraser Hwy
Aldergrove
TEL: 856 2594 or 530-4628

AN AMAZING
DATSUN
SUMMER OFFER!

NO PAYMENTS FOR 100 DAYS

ONLY YOUR DATSUN DEPENDABLES "DO IT"

- Not just postponed payments.
- Not just interest-free credit.
- WE ACTUALLY PAY THE FIRST TWO PAYMENTS on your new Datsun truck

Choose the two wheel drive or 4 × 4 that's for you. Gas or Diesel. Regular or King Cab. Drive away and enjoy yourself while your Datsun Dependable looks after the payments.

Offer good on 48 month term only – maximum $7000 financing on approved credit.

Hurry – this offer is good only until July 31st, 1982. Only Datsun trucks – only at your Datsun Dependables!

TAKE DELIVERY NOW. NO PAYMENTS FOR 100 DAYS – WE PICK UP THE FIRST TWO PAYMENTS

VALLEY DATSUN
534-7957

PRE-OWNED CARS

1976 PEUGEOT 504 4 dr. sedan, diesel, sun roof etc.	**1978 CARAVELLE** 2 dr., h/top, 6 cyl., auto., P.S., P.B.
1979 VOLVO 145 4 dr. s/wagon, 4 speed, 7 passenger, ideal for family.	**1974 DODGE DART** 2 dr., h/top, 6 cyl., auto., P.S., P.B.

20367 Langley By-Pass, Langley, B.C.

DATSUN 1
TRY YOUR OFFER NOW

School District #35 (Langley)

GROUNDS FOREMAN

Reporting to the ground supervisor, responsibilities include supervision & direction of subordinates engaged in school grounds construction & maintenance tasks.

Applicant should have proven Supervisory ability combined with 3 yrs. related experience & completion of relevant technical courses.

This is a permanent position, 40 hrs. pr. wk., providing a wage of $14 - 24 pr. hr.

TEACHER AID/CAFETERIA

This position is a requirement for the 1982/83 school year, at the end of which it will be reviewed for possible continuation.

Duties include assisting in the preparation & serving of food, cleaning food service facilities & equipment & supervision & guidance of students involved in these same duties.

Applicants must have a minimum of 1 yrs. related experience, preferably in a catering or hospital setting.

The wage rate for this position is $9.25 pr. hr. 35 hrs. pr. wk.

Both positions offer a comprehensive benefit program.

Persons interested in either position please apply by June 28, 1982 to:

The Personnel Officer
S.D. #35 (Langley)
22259 48th Ave Langley B.C.
V3A 3Z7

25-68779-1

The Corporation of the Township of Langley

PUBLIC HEARING
LANGLEY ZONING BY-LAW
Amendment By-law, 1982 No. 2119

A Public Hearing will be held on June 28th, 1982 at 6:30 p.m. in the Municipal Hall Council Chamber, 4914 - 221st Street, Langley, B.C. V3A 3Z8.

The purpose of the Public Hearing is to receive representations concerning a By-law to amend Langley Zoning By-law No. 1799 by changing the zoning of Lot 20, North West Quarter of Section 19, Township 13, Plan 31907, New Westminster District from Service Commercial Two (CS-2) to Service Commercial Three (CS-3), and the amendment of Schedule "A" - Aldergrove Zoning Map.

This proposed re-zoning will allow the establishment of a 60 unit Motel plus one unit for the Manager and a 44 seat restaurant and will be located approximately 50 metres south of the Fraser Highway on the east side of 264th Street, Aldergrove, B.C., on a 2.04 acre portion of land.

Copies of the amendment By-law may be viewed in the Municipal Hall (Clerk's Office) Monday through Friday between the hours of 8:30 a.m. and 4:30 p.m.

Any persons who deem their interest in property to be affected by this Amendment By-law may attend and be heard.

D.J. DOUBLEDAY
Municipal Clerk

24-96346-2

The Corporation of the Township of Langley

NOTICE OF PUBLIC HEARING
LANGLEY ZONING BY-LAW 1302
Amendment By-law, 1982 No. 2121
June 28, 1982, at 6:00 p.m.

A public Hearing will be held on Monday, June 28, 1982, at 6:00 p.m. in the Municipal Hall Council Chambers at 4914 - 221st Street, Langley, B.C. V3A 3Z8.

The purpose of the Public Hearing is to consider and amendment to the Zoning By-law to permit the sale of fruit and/or vegetables from bona-fide farms; and to limit the quantity of fruit and/or vegetables to be imported for sale to 30 percent.

The Amendment By-law will add under Schedule "A" to By-law No. 1302 - Interpretation of Terms - the following:

"AGRICULTURAL USE"

"means a use providing for the growing, rearing, producing and harvesting of agricultural products; includes the processing on an individual farm of the primary agricultural products harvested, reared or produced on that farm, and the storage of farm machinery, implements and agricultural supplies, and repairs to farm machinery and implements used on that farm; and specifically includes the keeping of dogs (subject to the provisions of any other By-law), horses, cattle, swine, poultry, pigeons, doves, bees, fur bearing animals, or other livestock; the growing of mushrooms, horticulture, greenhouses; **fruit and/or vegetables may be sold from bona-fide farms, subject to a minimum of 70 percent being grown on the farm and up to a maximum of 30 percent from other areas of British Columbia,** excludes all manufacturing, processing, storage, and repairs not specifically included in this definition."

All persons who deem their interes in property to be affected by the Amendment By-law may attend and be heard.

Copies of the amendment By-law may be reviewed in the Municipal Hall, Clerk's Office, Monday through Friday from 8:30 a.m. to 4:30 p.m.

D.J. DOUBLEDAY
Municipal Clerk

24-96349-2

Scholarship awards presented by L. A.C.

Seven very deserving people were present to receive their awards when Jan Major, chairman of the Langley Arts Council scholarships, presented each at the June 16 annual general meeting held in the Arts Centre.

Catherine Jackson, from Surrey, received a bursary of two hundred dollars, which she plans to use for tuition fees at the Emily Carr College of Fine Art to study printmaking.

Sharon Wettstein, of Abbotsford, was presented one hundred dollars for her plans of attending the fourth annual northwest decorated egg show and workshop in Portland, Oregon.

Brad Turner, Langley, received one hundred dollars which will assist him with the cost of music lessons, both piano and trumpet, under the direction of Leslie Janos, Langley community music school.

Lynn Fetherstonhaugh, also from Langley, was given one hundred dollars which she intends to use as tuition fees to the Fine Arts department at Kwantlen College - this will be her second year as a student, and her main interest lies in pottery.

Dinah McLeod, a grade nine student from Mountain senior secondary, was bestowed with one hundred and fifty dollars, to continue her studies in piano with the Langley community music school.

Yvette Therese Liem, a teacher at the Langley community music school, received an award of one hundred and fifty dollars and will apply for the Suzuki Conference at Western Washington University in Bellingham in August, and also the teacher training workshop at the Victoria conservatory of music.

Carmen Leigh of Langley was awarded two hundred dollars which will benefit the tuition fees for theatre at the David Thompson University.

These scholarship awards are presented annually by the Langley Arts Council for the purpose of assisting any endeavors in an artistic or cultural career in furthering knowledge and abilities in an artistic capacity. Any person who is a member of the Langley Arts Council, either on an individual or family basis or as a member of an LAC affiliated group is eligible to apply.

Actors needed for Drunkard

Auditions for the musical melodrama "The Drunkard" will be held at the Laurel Street Arts Center in Abbotsford, Thursday, June 24 at 7 p.m. A cast of fourteen is required as well as pianists, stage technicians and front of house staff. The production opens on August 13 and plays through August 28. This production is part of the "Summer Festival '82" which opens July 9 with Agatha Christie's "Murder At The Vicarage". For further information call 852-2787.

Margaret Barnes points to painting by Sandor Meszaros currently on display in Cedar Park gallery. Meszaros is a painter in the traditional style.

SANDOR AT CEDAR PARK GALLERY

CLEARBROOK - Sandor Meszaros of Abbotsford is a full-time painter in the traditional manner, with university degrees in the humanities from the universities of Budapest and Utrecht.

He studied drawing, painting and art history in Hungary and Holland, and etching at Fraser Valley College.

His works stem in part from concrete visual experience and in part they are invented, but quite often these two elements merge into one picture.

While the paintings have a definite theme, the over-all impression is a reflective mood.

So, whatever the picture is about - a landscape, people, etc. - is all seen and transformed by the emotions of the artist.

For him the primary question is not so much how a picture is painted or what it is about - but what sort of feelings it has and creates.

"It does not mean abstract," he says. "A landscape remains a landscape, and people will be people, but realism and the feel about them make the picture a whole."

His present showing includes works in oils, pastels, watercolor, etchings and pen and ink.

As an artist, Meszaros works full-time.

At the age of 18, he was among finalists of a country-wide competition for young artists.

He taught art for five years privately for part-time and full-time students.

He has held Abbotsford exhibitions in the library, Galley 'n Gallery and Gallery 6; also in Vancouver and in Bellingham, Wash.

Arts council choose officers

During their recent annual meeting on June 16 in the Arts Centre, a new slate of officers for 1982-83 term were elected by the members present, under the direction of Janice Major, nominations chairman. The new officers are: past president, Joanne Boyle; president, Lesley Stephenson; secretary, Toots Tucker; treasurer, Patricia Ziola; and directors chosen were Maurice Wettstein, Donna Sinclair, Marilyn Bouwman, and Joan Reynard.

Many various committees were also filled by acclamation and will assist in the many cultural functions and endeavors which the council anticipates throughout the year.

A deserving applause was given to the past president, Joanne Boyle, who has committed herself in countless volunteer hours. An organizer of the Theatre for Children series which were held in the Murrayville Hall presented live entertainment for the youngsters; home bus tours, featured every spring honoring some of Langley's lovely residences; fun-filled and interesting tours to galleries, museums and buildings of interest by bus; besides delving into business capacities which proved challenging.

Lesley Stephenson will resume her position as president in September. She also has many cultural plans and ideas which will prove to be rewarding and very beneficial to members of the council and our community. With the assistance of her executive, directors and committee chairmen, she will endeavor to fulfill the needs of many.

Janice and Mircho Jakabow, instructors of fine arts at the Fraser Valley College, Abbotsford campus, were also guest speakers at the arts council's recent meeting and presented a very interesting and colorful slide show depicting the finished art works of their students. A delightful couple, the Jakabows are wished continued success in their many excellent achievements in education.

The Langley Arts Council, whose year completes in June, will resume its full activities again on September 15, with a meeting at the arts centre. Any inquires made during the summer recess period may be made by phoning their office at 534-0781.

Wool fair attracts 8,000

LANGLEY - The Lower Mainland Sheep Producers Association held its monthly meeting on June 3 at Fernridge hall, Ken Mallinson presided.

The treasurer, John Holden, reported on the successful sheep wool fair held at Matsqui fair grounds, May 15 and 16. The fair is held annually by the association to promote the industry. This years attendance was estimated at 8,000.

Don Jones, the representative for this area on the sheep and wool provincial commission, reported on the commissions recent meeting in Victoria. The meeting discussed marketing and income assurance program.

Guest speaker for the evening was Dr. Malcolm Bond, who is associated with the Langley Animal Clinic. Bond spoke on the subject of new veterinary drugs and trace mineral requirements for sheep. He included a few anecdotes of his youth, growing up on his dad's sheep farm on Saltspring Island.

Next meeting of the LMSPA will be held in September following the summer break. Field trips are planned during the summer.

New mortgage plan saves cash

Several credit unions in the Fraser Valley are now offering their members the opportunity to make payments on residential mortgages more frequently than the traditional once a month.

According to Surrey Credit Union, the impact of making weekly payments of one-quarter the regular monthly payment will reduce a mortgage payment period by as much as 12 years on a standard 25 year term mortgage. The more frequent the payments, the lower the interest expense.

The service is also offered for pay periods of semi-monthly or every 15 days.

Members who feel they can budget to meet the more frequent repayment period are urged to contact Surrey Credit Union. Al Jackson, credit manager says this added service will prove a great benefit to members by reducing the potential interest cost of their mortgage.

Surrey Credit Union is only one of the many credit unions offering this mortgage repayment service.

ALBUM REVIEW

An invigorating rocker

By KURT LANGMANN

You Drive Me Crazy
Shakin' Stevens
(Epic)

This is one of the liveliest records I've heard this year - perfect summertime music. It's classic '50s-style rock and roll; sometimes sweet but most of the time it just plain kicks.

Stevens is the British counterpart of American rockabilly singers like Robert Gordon or Joe Ely, all of whom base their derivative sound on early Gene Vincent, Elvis Presley recordings. Stevens is not as prolific a writer as Ely (although considerably better looking than Gordon) and his cover versions outnumber original songs, by a factor of 10 to 2. However, as an interpretative artist, Stevens is gifted - and at times, positively brilliant.

His version of the Naomi Neville oldie, "It's Raining" is the best I've heard (and there have been many others). Stevens injects "Hey Mae", one of the best numbers, with huffy, taunting vocals; eerily evocative of early Presley songs. His cover of the Blasters "Marie Marie" has already been a big U.K. hit (rockabilly is still a popular form there - Gene Vincent's career flourished in Britain till his death in 1971, long after his north American career waned.)

Shakin' Stevens

The title track, "You Drive Me Crazy" is the squeaky-clean first single from this compilation (1979 to 1981), but it only hints of the tough performances in the other eleven tracks.

Recording quality and sound mix is exemplary. The sound is "big" but ever so natural. The drums and barrel-housing acoustic piano sound almost alive and the bass is a saucy, fat sound. Electric and steel guitars cut clean, fast solos (musicians were not credited on the album) and Stevens' exciting vocals invigorate the twelve high-charged songs.

Bruce Allen, the Vancouver-based manager of Loverboy, Prism and Susan Jacks, is also involved with Stevens' management, so there is a possibility of a Vancouver concert. In the meantime, this album is a wonderful frolic. (10)

Lead Me To The Water
Gary Brooker
(Vertigo)

Brooker, a respected keyboardist and vocalist, was a founding member of Procul Harum ("A Whiter Shade Of Pale") and recently has recorded and toured with Eric Clapton's band.

His new solo album features new songs with Clapton, Phil Collins, George Harrison, Chris Stainton and many other old friends helping in the recording studio. Brooker's voice and keyboards are well in the forefront though, and the style is very similar to his work with Procul Harum. Brooker also wrote all the new lyrics, many of which are exceptional.

The title track, "Lead Me To The Water" is pleasantly ambiguous, and "The Angler" is in reference to Izaak Walton's "Compleat Angler" (Brooker is also pictured snoozing with his cap and rod on the cover - the man obviously loves the sport). However, there's nothing fishy about the music. There are no bad songs here, but the standouts are "Sympathy For The Hard Of Hearing," "Mineral Man", "Hang On Rose" and "Home Loving". (8)

All Of A Sudden
John Hiatt
(Geffen)

Hiatt has written some great songs, and there are some great songs among the twelve new ones on his fifth album, but Hiatt's energy is overwhelmed by cluttered, noisy production.

His previous albums were much simpler and more direct, which suits his style of writing. The overblown "All Of A Sudden" is too predictable and monotonous, in comparison. (5)

Special Forces
38 Special
(A&M)

38 Special play typically hard drivin' and drinkin' Southern rock, but do rise above the banality of the style with some good song hooks ("Caught Up In You"), singer Donnie Van Zant; and rather than use half a dozen or so guitarists (like Molly Hatchet) they've got two guitarists and two drummers, plus a bassist. It's simple, and 38 Special know how to use it to best effect. (8)

Sweet From A Stanger
Squeeze
(A&M)

Squeeze has two of the best songwriters, (Chris Difford and Glenn Tillbrook) and some of the best players working out of England today. One reviewer has called them the new Beatles, and while this may be a little premature and silly, it does speak well of the respect the band has won, around the globe.

Their fifth album offers nothing in the way of a follow-up to their big hit, "Tempted" (the writer and singer of that song, Paul Carrack has been replaced by Don Snow) but Squeeze's greatest strength has always been the Difford-Tillbrook team. Co-produced by Squeeze and Phil McDonald, the album offers twelve highly polished numbers, including the six-minute, "Black Coffee in Bed" (with Elvis Costello) and the current hit, "Points Of View."

They're all simply boy-girl romance songs, but like their own favorite songwriters, (Rogers & Hart, Lennon & McCartney, Cole Porter, Ray Davies) they get to the point quickly with a careful economy and directness of language.

A very good effort from talents which are still only maturing. (9)

E.T. is a moving film

By DONNA PION

"E.T. The Extra Terrestial" moved me beyond words, and I can only say that producer Steven Spielberg is a master in his field.

The story is about E.T., who is accidently left on earth, unable to get to his spaceship in time for its departure. A young boy (beautifully played by Henry Thomas), finds him, takes him home, and from there the story unfolds. There was a lot of laughter and towards the end, a lot of tears. The emotion the movie was able to emit was over-powering. There were bursts of applause, and cheers of joy as the movie audience shared in a common concern for the welfare of E.T.

The innocence of children, the awareness of the unknown, and the human bond of love were so beautifully depicted in this superlative production. It's definitely a must to see - even if you only see one movie a year.

MISSION CINEMA
826-9218
JUNE 25 - JULY 1, FRI.-THURS.
THERE HAS NEVER BEEN A SUPERHERO LIKE . . .
ACE HUNTER
IN
"MEGAFORCE"
FRI. & SAT. 7 & 9 P.M.
SUN.-THURS. 7:30 P.M.
GENERAL

Towne Cinema '4'
Phone: 859-5019 ABBOTSFORD OPEN 7 DAYS A WEEK
Corner McCallum Rd. & King Rd.
1 HELD OVER JUNE 25 - JULY 1
FRI.-THURS. 7 & 9:15 P.M.
. . . The most devastating killing machine ever built . . . his job . . . steal it!
FIREFOX
Warning - Some violence and occasional swearing. B.C. Director
2 JUNE 25 - JULY 1
FRI.-THURS. 7 & 9 P.M.
"BLADE RUNNER"
MAN HAS MADE HIS MATCH NOW IT'S HIS PROBLEM
HARRISON FORD BLADE RUNNER
3 HELD OVER 4th WEEK!
FRI.-THURS. 7 & 9 P.M.
STAR TREK II
4 HELD OVER 3rd WEEK!
FRI.-THURS. 2 7 & 9 P.M.
Warning - some suggestive language - B.C. Director
GREASE
The music and feeling go on forever.
WE ARE AIR CONDITIONED FOR YOUR COMFORT

IT'S LANGLEY'S ANNUAL PIONEER DAYS AND STRAWBERRY FESTIVAL TIME

Come on Langley! There's still time for the main celebration — Get tickets early for remaining events.

Wear a big smile — like our Langley Strawberry — and a Langley Days Button!

Tickets at several downtown outlets for:

The New Miss Langley Contest, Banquet and the Queen's Ball!
SATURDAY NIGHT — JUNE 26th

AND WELCOME NEW CANADIANS —
AND THE LANGLEY DAYS FOLK FESTIVAL
SUNDAY, JUNE 27th at 6 p.m.

All events at Langley Civic Centre. Please refer to your Official Program for detailed listings.

LANGLEY DAYS '82

Sponsored by Langley Days Society — A volunteer organization

SAFEWAY'S

INFLATION FIGHTERS

French Fries Scotch Buy. Frozen. *Regular or *Crinkle Cut. 907 g (2 lb.) Bag ..... 69¢

Paper Towels Scotch Buy. White ..... 2 Roll Pkg. $1.29

Paper Napkins Scotch Buy. White. Pkg. of 180 ..... $1.39

Beans with Pork Scotch Buy. 398 mL (14 fl. oz.) Tin ..... 59¢

Hash Browns Scotch Buy. Frozen. 907 g (2 lb.) Bag ..... 65¢

Bathroom Tissue Scotch Buy. Assorted Colours ..... 4 Roll Pkg. $1.39

Oriental Noodles Town House. Assorted 85 g Package ..... 4 for $1.00

Coffee Whitener Scotch Buy. 1 kg Container $3.49

Detergent Scotch Buy. Powdered Laundry 2 kg Bag $2.89

Tea Bags Scotch Buy. 340 g (12 oz.) Package of 100 Bags $1.79

Flavour Crystals Empress. Orange Flavoured. 660 g Canister $2.25

Dog Food Safeway. Tasty Nuggets ..... 8 kg Bag $7.39

Boneless Beef Sirloin Tip Roast

SAVE $3.31 kg $1.50 lb.

$6.57 kg

$2.98 lb.

Canada Grade A

Boneless Beef Top Round Steak

SAVE $3.51 kg $1.59 lb.

$6.59 kg

$2.99 lb.

Canada Grade A

SAVE $1.77 kg 80¢ lb. **Beef Blade Roast** Blade Bone Removed. Canada Grade A ..... $4.14 kg / $1.88 lb.

SAVE 47¢ **Sliced Side Bacon** Good Breakfast *Regular or *Thick, 500 g Pkg. $2.48

SAVE 22¢ kg 10¢ lb. **B.C. Young Turkeys** Frozen. Grade A While Stocks Last. $2.18 kg / 99¢ lb

Apple Juice

SAVE 56¢

Town House Choice. 1.36 L (48 fl. oz.) tin $1.19

Cream of Mushroom Soup

SAVE 27¢ on 2

Campbell's 284 mL (10 fl. oz. tin) 2 for 79¢

Pepsi-Cola or 7-Up

SAVE 69¢

*Regular or Diet (plus bottle deposit) .. 2 Litre Bottle $1.66

Frozen Dinners

SAVE 86¢

Manor House Assorted. 312 g Package 99¢

Meat Pies

SAVE 30¢

Swanson. Frozen. Assorted 227 g (8 oz.) Package 59¢

Green Giant

SAVE 28¢ **Niblets Corn** Fancy. 341 mL (12 fl. oz.) tin Your Choice

Cut Green Beans SAVE 14¢ *Fancy or *French Style 398 mL (14 fl. oz.) tin 59¢

California Grown **Peaches** $1.30 kg lb. 59¢ No. 1 Grade

B.C. Grown **Head Lettuce** HOME GROWN B.C. QUALITY No. 1 Grade ..... Each 44¢

Prices Effective June 21st-26th, 1982
In Greater Vancouver and Lower Mainland Safeway Stores up to and Including Chilliwack.
We Reserve the Right to Limit Sales to Retail Quantities.

SAFEWAY

CANADA SAFEWAY LIMITED