LEGISLATIVE LIBRARY J:N82
Parliament Buildings
Victoria B C

Major regional project will seek future industrial land needs

VICTORIA - Industry and small business development minister Don Phillips, and the boards of the Central Fraser Valley, Dewdney-Alouette, Fraser-Cheam and Greater Vancouver regional districts recently announced the initiation of a comprehensive project "to chart the dynamics of industrial growth on the lower mainland and to formulate policy options to maintain an adequate supply of industrial land."

The project, which is expected to cost in excess of $200,000, is being undertaken as a co-operative venture between the five participants. Consultation will also take place with a variety of other provincial agencies and local governments. The project is scheduled to be completed in September.

The official regional plans of the four lower mainland regional districts were recently updated. During this process, concern was expressed about the availability of sufficient land designated for industrial purposes to meet long-term demand. It was also recognized that problems of industrial development extended beyond just land designation to include such things as community acceptance, conversion to other uses, density of development, and servicing. Consultation between the various authorities led to the conception of the present project.

The objective of the project is to develop a comprehensive strategy for industrial development in the lower mainland and to prepare guidelines for the actions and programs of the various authorities involved in industrial development, according to Phillips.

Six major areas will be investigated during the project including: the supply of industrial land, the demand for industrial land, the density of use of industrial land, industrial zoning, the servicing and development industrial land and the development of an implementation strategy. Phillips says project is an important step in assuring that a supply of industrial land will be maintained in the lower mainland. It is hoped that the results of the project will also have general applicability to other parts of the province.

The project will be directed by a steering committee comprised of representatives from the ministry of industry and small business development and the lower mainland plan technical liaison committee. Actual work on the project will be undertaken by staff members of each regional district along with consultants for specific projects. The cost of the project will be shared by the regional districts and to support the use of consultants, funding from the ministry of industry and small business development.

Valentine, Be Mine

Sunday brings St. Valentine's Day to the fore. A pleasant custom of showing your tender feelings to those you care for. Young and old take the opportunity to exchange gifts on this day as a token of their affection. Pretty Sue Grewal makes a pleasant picture amongst the display at Helen Williams Florists. Rick McIlwain photo

VANDERZALM'S NEW LAND USE ACT

Restrictive bill causes concern

MURRAYVILLE - A letter from the Dewdney-Alouette regional district criticizing portions of municipal affairs minister Bill VanderZalm's proposed land use act (bill 9) was termed "a very constructive assessment of the situation" by Langley district councilors this week.

Letter expresses "concern over the loss of local autonomy as reflected in the increased decision making authority given to appointed and elected provincial officials".

It continues, "There are questions in our minds as to whether the bill, if passed, will speed up or slow down the development process in B.C. Too many unanswered questions remain and there is a need for much more information to fully understand the bill.

"The advantages of having virtually all local regulations in one land use bylaw are not clear. At this time it appears that this may prove to be more of a disadvantage than an advantage because it could be very cumbersome."

The letter from chairman J. Agnew says the bill reflects a general tightening up on local government, "presumably directed at improved service to the public." But it adds that at the same time it implies little change for the provincial approval process in terms of the service that will be provided.

VanderZalm to speak

LANGLEY - Municipal affairs minister Bill VanderZalm will be the guest speaker at a chamber of commerce dinner meeting here on Tuesday, Feb. 16.

VanderZalm will speak on the new B.C. *land use act*.

The public is invited to this function which gets underway at 6:30 p.m. at Newlands golf course at 21025 - 48 Avenue. Guests who want to reserve dinner should call 530-6656.

Pit drownings bring sentence

ALDERGROVE - The president of a local sports organization has been sentenced in provincial court to one day in jail and six months suspended.

Judgement followed criminal negligence action taken after three youngsters drowned in a water-filled pit at the Aldergrove Motorcycle Association's south Aldergrove track last spring.

In addition to the jail term imposed on Walter Levy, the association was fined $1,000.

The Corporation of the township of Langley, owners of the property, had been charged along with Levy and the AMA. These charges, however, were later dropped.

Motorcycle association is leasing the Little Rock track from the municipality's recreation commission.

Four 10-year-old boys had ventured onto the property after having scaled a fence surrounding the track. They all fell into the pit, but one managed to scramble to safety.

The Aldergrove Star
Illegitimus non carborundum
Vol. 25 No. 6 Wednesday, February 10, 1982 26 pages 25¢ per copy

'Big fight' expected over GVRD dump proposal for Fort Langley

MURRAYVILLE - Council members here are gearing up for the "big fight".

They consider it inevitable that eventually they will have to take on the big monster, the Greater Vancouver regional district.

The local dragon-slayers are prepared to fight the battle right to the hallowed halls of the supreme court of Canada in order to keep Langley green and garbage-free.

For a while they thought they had heard the last of a GVRD proposal to establish a huge "sanitary landfill" operation at Fort Langley. Local people said they did not want it, politicians said they did not want it, and Langley MLA Bob McClelland said GVRD would proceed only over his "dead body".

Either the GVRD officials haven't heard, or else they just don't care what Langley residents and McClelland say. Last week they announced that their committee charged with the task of finding a new metropolitan dump site had narrowed the choices down to two, at Pitt Polder north of the Fraser River, or at Fort Langley.

The people at Pitt Polder are no more enthusiastic about the idea than are the people of Langley. When the GVRD's intentions became known, they immediately mobilized local residents, environmentalists and naturalists in a protest rally at the south shore of Pitt Lake.

Langley officials feel that the GVRD now "only have one site left", naming the Derby townsite west of Fort Langley.

"We will not tolerate a (city) dump within the borders of Langley district," Mayor Bill Blair said this week to the call of "hear, hear" from his councilors. A motion was immediately passed immortalizing Blair's defiant statement.

According to Ald. Ian Stachan, the latest GVRD move is "the most hideous example of the big lie." They had already indicated, he said, that they had abandoned their plans for the Langley dump site.

"We have to be vigilant night and day," Strachan said.

Municipal clerk Dereck Doubleday has been instructed to send away for the transcripts of a recent Supreme court of Canada decision involving a similar situation in Nova Scotia where a metropolitan regional district also tried to impose their garbage on a largely rural municipality outside their own boundaries. According to Ald. Mal Harper, the metro lost.

If they have to, the Langley councilors say, they too will take their case to the supreme court. Even if it ends up costing the taxpayers another mill or two.

Council has the support of the local rod and gun club, and the local board of health people are concerned as well.

Fisheries people, too, are alarmed. In a recent speach to the B.C. chamber of commerce in Vancouver, federal fisheries minister Romeo LeBlanc stated that "the toxic seepage from the Richmond landfill and other landfills into the Fraser...are possible or proven threats to salmon".

Leblanc also criticized local politicians for exerting "too much pressure on salmon rivers...because of poorly planned urban and industrial developments."

Local politicians say their experts have confirmed that seepage into the Fraser River from a dump at Fort Langley is inevitable. The only answer to the city's problem of disposing of 2,700 tonnes of garbage daily, is through incineration and recycling, they say.

Seagulls by the thousands congregate at the Aldergrove Jackman Road garbage dump.

In Correction

On April 30, 1980, this newspaper published an article under the heading 'Hire a Vandal." On June 11, 1980, this newspaper published an article under the heading "Vandals Strike Again at Lake."

This newspaper did not mean to imply by either of the above-noted articles that anyone paid for certain acts of vandalism to occur. This newspaper sincerely regrets any inconveniences that may be resulted due to such articles and apologizes to all persons named in the articles with respect to any innuendos of such activity that may have arisen from a reading of the articles.

Town Talk

By RICK McILWAIN

The location of Vancouver's future garbage dump keeps coming up in the news. First it was slated for Fort Langley, then maybe Pitt River, now perhaps back to Fort Langley. How do you feel about the GVRD locating their garbage dump in Langley?

John Matthews

I don't agree with locating a garbage dump in Langley. I don't agree with this idea of land fill anyway. Why can't we be like London where they destroy all the garbage that has no use and recycle everything else. Their operation runs at a profit and we have to pump thousands of tax dollars into ours.

It's essential that we dispose of our garbage somehow, but in this day and age, why can't we have a central location for shipping all garbage, then incinerate it all? Metal, glass and many chemicals could be recovered and sold for profit. Heat and energy could be sold from the incinerator. Hopefully it could be self financing in time.

Smoky Walters

Fort Langley sure doesn't want the dump but Aldergrove wouldn't be too bad off. The dump on Jackman could be closed down and we can still dump our garbage at the Fort. If we could only unload the sewer plant on Murrayville at the same time we'd be all right.

But seriously, the talk of expropriating necessary land for a dump wherever GVRD sees fit. Well, I never! We don't really own anything anymore. The government just lets you pay the bills and taxes on a piece of land until they need it. Then you're on your own again.

Garbage is a problem but they are going to have to put a lot more thought into the solutions. Even if they do take over Langley for a garbage dump, where are they going to go when that site is filled. Maybe they should plan for the future instead of what's convenient?

Town Talk seldom has trouble finding people to express opinions but this week's subject for some reason drew an unusual number of people that had no opinion, no comment, no knowledge or just plain didn't care. I'm afraid we only have two opinions to choose from but hopefully many readers will have an opinion after today.

Four young persons charged with murder

MURRAYVILLE - Following investigation by Langley RCMP, four people were charged last week with first degree murder in connection with the death of William Sederquest. His body was found in Langley on December 24, 1981 and he had been murdered on October 31.

Charged with first degree murder are Kimberly Ann Eldridge, 19, of no fixed address; Ronald Joseph Abel, 20, of 44 Avenue, Delta; Michael Kenneth Peters, 19, of 201 Street, Langley, and Michael John Drayer (believed to be an alias) presently in custody in Arizona.

Drayer has tentatively been identified as John Frederick Johnson, born Feb. 21, 1956. He is being held on a murder warrant from Ohio. Attempts will be made to extradite Johnson to Canada on the outstanding murder charge here.

No objection to coal search

MURRAYVILLE - That local maestro of the one-liner, Ald. Ian Strachan, told council here this week that Langley is "being undermined and overburdened".

But he refused to go along with a motion by alderwomen Carol Gran and Muriel Arnason, that Langley council object to coal mining in Langley.

Last week it was learned that Utah Mines Ltd. of Vancouver is seeking sub-surface rights to 12,640 acres of land situated between Aldergrove and Langley city, for the purpose of exploring for possible coal deposits.

Gran and Arnason suggested Langley should object to the granting of a license in a letter to the former's employer, mines minister and Langley MLA Bob McClelland.

Their motion was defeated.

The men on the council, aldermen Strachan, Mal Harper and Dan Williamson, wanted to know more about the application before making their stand known.

The Utah mining people are seeking possible coal deposits thousands of feet underneath the Fraser Valley bottom lands, and if mining were to commence, the fuel material would be brought to the surface somewhere on property now classified as agricultural reserve lands.

Langley council to discuss problems with McClelland

MURRAYVILLE - There are political problems in Langley district, and councilmen here will be discussing four of the most urgent ones with the people's elected representative, energy minister Bob McClelland, next Monday.

On the agenda, when they meet with McClelland here, will be the proposed GVRD garbage dump at Fort Langley, the Gloucester industrial farce, the on-and-off-and-on-again public swimming pool, and an application from a mining company for expropriation rights to a large tract of land between Aldergrove and Langley.

On the dump issue, McClelland has already stated that it will be located in Langley "over my dead body." Greater Vancouver regional district officials, however, are still pressing forward with plans for a new dump either at Pitt Polder or at Fort Langley.

As for Gloucester, McClelland has for several years been in favor, personally, of the industrial proposal. He has been low-key on public statements, however.

It is not known if McClelland can do anything to secure the future of the pool. Before it was voted on by Langley residents last Nov. 21, local officials were warned by the ministry of municipalities that the referendum might not be allowed. After it was passed by slightly more than 50 percent of the voters, finance minister Evan Wolfe introduced a moratorium on provincial grants which would make it impossible for Langley to build the facility.

The coal question, of course, has to deal with McClelland's portfolio of energy, mines and petroleum resources. Councilors here have not yet decided where they stand on the Utah Mines Ltd. application for sub surface rights. Presumably this is the local politicians' way of sticking their fingers in the air and feeling in what direction the wind is blowing. Question is, in the Fraser Valley, in 1982, is John Q. Public for or against the industry of mining?

Mobile park considered

MURRAYVILLE - Merits of a mobile home park proposal for the 32 Avenue - 196 Street area of Brookswood will be considered by council members at a committee meeting next Monday.

Terry Keeping, representing the owner of the preoperty, told councilors here Monday afternoon that he could not understand the "negative feedback" he had had from the municipal planning department. Land was well suited for a mobile home park, he said.

Keeping also pointed out that council has "gone on record as recognizing the need for housing for essentially low and middle income families."

Ald. Mal Harper said the planners were concerned about the density of housing in the area, and that Keeping's application amounted to "asking for pre-density zoning before planning is completed in the area". A study of the Brookswood area is currently underway, he said.

Keeping said his clients had heard this before, but their reaction to this statement was that studies of the neighborhood were already in existence.

"We have studies and then more studies," he said. "Why do we need to have that before we proceed with much needed projects?"

Planning the key for housing

SURREY - Any land taken out of the provincial agriculture land reserve should be done so in a "logical manner", and not by political interference in the appeal process, according to the B.C. council of the Housing and Urban Development Association of Canada.

And the basic solution to providing adequate land for residential housing in B.C. should not be the abolition of the ALR, three provincial organizations concerned with land use in B.C. have agreed. The starting point to providing an adequate supply of land for residential housing is planning, they say.

The document, ratified by the executives of the B.C. Federation of Agriculture (BCFA), the B.C. council of HUDAC, and the Association of B.C. Professional Foresters, was adopted by the land committees of the three organizations following two months of negotiation. Representatives of the organizations will present the document to the provincial cabinet for consideration.

HUDAC provincial president Jack Barker of Vernon says, "The three organizations agreed on a document that could be presented to the province in a surprisingly short time. Now it will be up to the government to act on it".

Jake Hoogendoorn, a Lumby cattleman and chairman of the BCFA land committee says, "The document is a great accomplishment because it is an agreement adopted by people with widely-ranging land use views.

"These organizations were pretty far apart in this matter - it is quite an accomplishment to come that close to a full agreement. We intend to keep in touch and may come even closer in the future.

"The government will have to pay close attention to this agreement. It represents the thoughts of a wide-diversity of land-use people - it will be hard for them not to recognize it," he said.

The organizations say it is the provincial government's responsibility to bring a rational discipline to the utilization of land to obtain maximum benefit for each section of the economic base.

The document says the basic solution to providing land for residential housing should not be the abolition of the ALR or the provincial forest. It says, "It is clear that the integrity of the ALR and provincial forest must be maintained.

"There is an urgent need to identify lands outside of the established agricultural and forest lands that is suitable for urban development."

The agreement says the starting point for this should be planning, and that this planning should identify land which has the least resource conflict and best potential for urban development.

With a sound planning process in place, urban development can proceed with minimal impact on other resource users, it says.

The proposed provincial land use act says that local governments shall prepare community plans designating land suitable to accommodate growth for 10-year periods. The 10 year land supply should be included in a framework of a 25 year outlook for regional growth, the paper says.

The joint committees say local governments should examine the competing use question in preparing these plans, and should designate where the growth should most logically occur. The agreement says it is the provincial responsibility in community development plans to assist each municipality and regional district in finding a "realistic" 10 year supply of developable land, while "making sure potential resource conflicts are looked after."

The agreement stresses that any land to be removed from the ALR should be done so with care and by analysis, and not by political intervention in the appeal process.

Consideration must be given to soil capabilities; present and future viability for agricultural use; impact on adjacent agricultural land; orderly and economic development; availability of lower conflict lands; and minimizing the future pressure on farmland.

The refinement process has also been limited by inadequate funding and provision for staff at ther provincial land commission and this must be remedied, the agreement says.

The provincial government will also be told that mechanisms 'must be established to allow for trunk servicing necessary to open areas with the best potential for urban land use'.

Government programs should be established to help municipalities install these services, the paper says.

The agreement also says efforts should be made to increase density in urban areas so as to maximize land use and minimize servicing costs.

Rural lots on the urban fringe do not contribute to significantly easing the B.C. housing shortage the three organizations say. These lots often interfere with the right of access to resources and recreation areas so crown land should not be made available for this purpose.

"Rural acreage lots are not viable farm units, erode the integrity of the ALR and provincial forests, create conflict for access to forests, recreation lands, and to grazing and agricultural lands," the agreement says.

The social costs of servicing such development also creates a drain on public resources away from areas that should receive a higher priority, the joint committee says.

Organization to seek "face"

ALDERGROVE - Are you satisfied with the way Aldergrove is growing? As many of our readers will know, proceedings have been initiated for the revitalization of downtown Aldergrove. The first step towards this was the hiring of the consultant firm of William Graham Consultants of New Westminster.

Aldergrove Downtown Business Association held an open meeting at the Aldergrove Legion on February 8. Ideas and suggestions from the entire community - the public, merchants and the landlords, were invited.

A representative of the consultant firm was in attendance.

Looking for a Handyman?
We Have One
All types of repairs.
Phone 856-5504
N&N MAINTENANCE
49-TF

Sell it in The Star
Call 856-8303

SATOH MITSUBISHI

We build it better 3 ways
- Versatility
- Dependability
- Efficiency

Efficiency
- Water-cooled diesel and gas engines matched to compatible drive trains and tractor sizes for top performance with low fuel consumption.
- State-of-the-art engineering for easier on-site maintenance and reduced down-time.
- Strategic design and positioning of controls for convenience and ease of operation.
- Standard features such as 4WD, live hydraulics, multi-speed PTO, and 3-point linkage for more applications, year-round.

WE BUILD A BETTER TRACTOR

B.C. Distributors:
SHEPHERD BROS
EQUIPMENT LTD.
19575 No. 10 Highway,
Box 3458, Langley, B.C.
Telephone: 534-5321

A Special Something for Your Special Someone
We Have It At
THE Bagatelle
Aldergrove Centre Mall
856-3966
Stores throughout B.C.

We at H & R Block wish you a Happy New Year and would like to remind you to visit us early for the preparation of your 1981 income tax return. By getting ready now for 1981 (taxation year) you will have a more relaxed and happy 1982 (calendar year).

THE INCOME TAX SPECIALISTS
H&R BLOCK
Pensioners: Ask about special rates.
27138 Fraser Highway, Aldergrove, B.C. V0X 1A0
Weekdays: 9 a.m. - 6 p.m. Saturday 9 a.m. - 5 p.m.
Phone 856-4942
OPEN TODAY, NO APPOINTMENT NECESSARY.

The Corporation of the Township of Langley
4914 - 221st Street
Langley, B.C.
V3A 3Z8
NOTICE
All organizations intending to make application to the Corporation of the Township of Langley for grants in aid for the year 1982, must do so in writing to the Grants Committee, prior to March 31, 1982 to receive consideration.
H. HURLEN
Acting Director of Finance 3-95012-3

"Valentine, Be Mine"

Say it with these Beautiful, Affordable Gift Ideas ...

Floating 10K Gold Hearts
Diamond Cut (Chain Extra) $11.95

10K Gold Bracelet
$11.95

B.C. Jade Pendants
Assorted styles, 14K Gold Loop. (Chain Extra) $19.95

Lee's Jade & Opals Ltd.
3563-232nd St. Langley
Open 10 a.m. to 6 p.m. daily except Tuesdays
VISA & MASTERCHARGE ACCEPTED
534-2736

VALENTINE SPECIAL
Personalized Instant Photograph
3" x 4" inserted in a special white heart-shaped folder with front inscription in gold lettering, "For You With Love" $9.95
By appointment only.
856-5715
Offer expires Feb. 13, 1982
ALDERGROVE PHOTOHOUSE
27134 Fraser Highway

ATTENTION HOMEOWNERS
CHECK AND COMPARE BEFORE YOU RENEW! ! !
DOES YOUR PRESENT FIRE INSURANCE POLICY PROVIDE?
BROAD FORM "ALL RISK" BUILDING COVERAGE THAT INCLUDES:
-Theft from unlocked cars
-Snowload & Building Collapse
-Sewer and septic tank back-up
-Own Vehicle Impact
-Home Freezer Contents Cover
-Full Replacement on House & Contents
-No deductible on claims over $500.00
-$500,000. Liability that includes coverage for Swimming Pools, Pleasure Horses, Watercraft & Golf Carts.

Example:
Dwelling ..... $75,000.
Contents ..... $75,000.
Liability ..... $500,000.
Annual Premium:
$167.00
*Dwelling located within 1,000' of fire hydrant.

DISCOUNTS AVAILABLE FOR: Non-smokers, Smoke Detectors, Senior Citizens over 60, Masonary Construction & Video Insurance Inventory.

For further information, call:
856-7721

the protectors
INSURANCE SERVICES INC.
27030A Fraser Hwy, P.O. Box 438, Aldergrove V0X 1A0

R.R.S.P.
WE SPELL IT OUT FOR YOU.

NEW RATE!

16%

EFFECTIVE ANNUAL YIELD FIXED TERM PLAN

Now is the best time to be thinking about investing in a Registered Retirement Savings Plan. With the introduction of the new Federal budget and volatile market conditions, people have a lot of questions. At Surrey Credit Union we'll do our best to answer those questions and uncomplicate your RRSP investment plans. We're the largest locally-owned financial institution in the Fraser Valley.

You'll be seeing a lot of advertising for a variety of plans from many different sources, and all of them will offer some benefits. At Surrey Credit Union we offer a very competitive RRSP with three real advantages for you:

Great Interest
No Fees
Locally Administered

GREAT INTEREST

Compare for yourself, our RRSP interest rate is one of the best around. And at Surrey Credit Union your plan calculates interest starting the day you deposit. Your interest is paid to you semi-annually, compounding to a very attractive rate over the course of the plan. Rate subject to review.

NO FEES

An RRSP from Surrey Credit Union has absolutely no fees attached. There's no fine print to worry about. Every dollar you invest grows just for you.

Compare the Surrey Credit Union RRSP with other plans. Ask if there are any front end load (start-up) charges or other hidden charges. These extra fees can really chip away at your savings: savings you'll want in later years.

P.S. If you need to borrow to invest in an RRSP, our loans department will be pleased to explain our special fast and convenient RRSP loan package.

LOCAL CONVENIENCE

Something unique and a real benefit for you - our RRSP is our very own plan. A plan trusteed right here in the Western Fraser Valley - your own community. In practical terms, that means you can count on friendly service and neighborly advice. If you have any questions about your plan a branch is close by or just a phone call away. After all, we're close to home.

GUARANTEED SECURITY

When many people think about credit unions, they think about security. It's a fact: your Surrey Credit Union Registered Retirement Savings Plan is truly secure, all deposits to your plan are protected 100%. That's real peace of mind!

R.R.S.P. HOTLINE

If you want to know more about RRSP's, call our special RRSP Hotline. Whether you're considering starting a plan for the first time or you wish to transfer your present plan, just call 888-RRSP. Our friendly RRSP experts have the answers to your questions. There's no obligation, just the information you'll need to make the best decision. Better still, come in to one of our eight convenient locations, we've got a branch right in your neighborhood! We'll give you the answers you need plus an informative booklet "The Basics" to help you make the right decision.

TIME'S RUNNING OUT

Remember, you must invest in your RRSP before March 1st to receive a 1981 tax benefit. We recommend you make your investment as soon as possible to avoid the last minute rush. You'll appreciate the level of service, the information and the advice. So take a look around, and then come and see us. We're sure you'll agree, Surrey Credit Union has the best Registered Retirement Savings Plan for you.

FIXED TERM PLAN

With our increasingly popular Fixed-Term RRSP you can choose a term from one to five years. Interest is calculated annually and paid on the anniversary date of the deposit. For terms of two years or more, we compound the rate annually at the prevailing term rate.

Just like our regular RRSP there are absolutely no extra charges to worry about, nothing to chip away at your hard-earned savings. We'll keep you posted on your investment twice a year. And you'll be advised prior to maturity about automatic renewals to ensure a consistent rate of return.

(Note: Our Fixed-Term Plan is non-redeemable and non-transferable until maturity.)

Contact your nearest branch for complete details

☐ **Langley**
20550 Fraser Hwy.
530-2355

☐ **Ft. Langley**
9140 Glover Rd.
888-7111

☐ **Brookswood**
4145-200th St.
533-1211

SURREY CREDIT UNION

Growing with you and yours

The continuing story of bungling bill

Nobody is saying anything right now, but locally people are laying odds that the B.C. land commissioners will press forward with their application to have the provincial government return those 642 acres to the land reserve.

True, commissioners were visibly surprised at that Jan. 27 public hearing - they had obviously expected to be cheered for their stand here in Aldergrove - but having recovered from their amazement they will likely do what they set out to do; try and convince senior politicians that the Gloucester lands are "prime agricultural".

Politicians in Victoria, meanwhile, no doubt wish the militant commissioners would drop dead.

What can the government do when the ball, after March 16, will be back in their court?

If they follow the advice of the land commission experts, then they openly admit that they are no longer in control. This will be an admission that our system is no longer a democracy, but rather a bureaucratic oligarchy.

On the other hand, if they uphold their former stand, turn down the commission's application and leave the Gloucester property outside of the agricultural land reserve, then we can see commissioners walking out in a huff.

But perhaps that wouldn't be the worst thing that could happen.

Stay tuned to more in the exciting saga. But don't expect a quick solution. By early summer we might know. And then again, we might not.

Public hearing to address dumpsite

FORT LANGLEY - A public meeting will be held at the community hall here on Monday night at 7:30 p.m.

Municipal councilors have been invited along with officials of the GVRD.

A large turnout is expected. Meeting is called to let the politicians know how the local people feel about the proposed dumpsite west of here.

Perhaps there's no limit

It was a tragic happening, and we felt for the parents of the three young boys who drowned in that south Aldergrove gravel pit last year.

But we also felt empathy for the Aldergrove man who innocently became the holder of a criminal record when he was held responsible by a court last week of negligence in not having had that hole filled in.

The court's ruling really opens unlimited legal possibilities. Like, who will be held responsible the next time someone drowns in Cultus Lake or at Crescent Beach? Or even right here, in Bertrand Creek?

A time to be reasonable

By ROGER WORTH

At a time when bankruptcies are at an all time high and employee layoffs are spiralling, organized labor in Canada continues to seek huge wage increases that bear little relationship to what hard-pressed companies, or the public, can afford.

One union leader after another, it seems is threatening strike action unless businesses and governments cave in to their hefty demands; and the volume of rhetoric is growing.

It's true that 12 to 13 percent inflation, high interest and mortgage rates, and the rapidly rising cost of everything from heating oil and gasoline to taxes is eroding our standard of living. But, by attempting to protect members against any reduction in purchasing power, union leaders may be placing employers in a position where high labor costs make products uncompetitive.

When that happens, even more workers are laid off as sales drop.

Unlike their U.S. counterparts, Canada's unions can't seem to understand there is a time to fight employers, and a time to sit down and sort out difficulties for the good of both parties.

Consider what's happening in the United States. Time after time, unions have made concessions to companies as they try to save jobs. No union leader likes the idea, but the Americans are at least pragmatic enough to freeze or reduce wages and give up vacation days when enough jobs are on the line.

And it's happening in one industry after another. Workers in the money-losing rubber industry were the first to make major concessions, followed by those in the airline sector. Now the truckers and auto workers have followed suit, as have employees in a host of other industries.

It's a remarkable achievement.

Yet the militant Canadian unions won't countenance such activity.

Instead of taking less, they are asking for a lot more, even though thousands of members are in the layoff category.

Perhaps the time has come for union leaders in Canada to ask the members they represent, including those on definite or indefinite layoff, whether concessions should be made for troubled companies.

They might find the answer surprising.

REPORT FROM PREMIER'S OFFICE

Spellman visit was important

By BILL BENNETT

I was happy that one of the first major events I participated in to begin this year of 1982, was a visit to governor John Spellman in Olympia, Washington.

We were able to discuss a number of issues of importance both to Washington and to British Columbia. The forest fire suppression and emergency measures agreements signed when governor Spellman visited British Columbia in May are tangible examples of the benefits that come from these kinds of exchanges.

At a time of temporary difficulties in our forest industry and that of the Pacific Northwest in the United States, I was very pleased to be able to convince governor Spellman that imposition of tariffs and other barriers to trade is no way to try to deal with the problem.

As a result, governor Spellman stated publicly that he would oppose very strongly any move by the U.S. government to limit the access of B.C. lumber to the U.S. market. This is very welcome news indeed to our forest industry, which is for the time being experiencing some serious short-term difficulties, which have resulted in substantial layoffs in this important industry.

As a result of our discussions, the governor has a much better appreciation of the B.C. position on the lumber industry. Certainly, with lumber exports from B.C. to the U.S. down by about 45 percent, no one can say that British Columbia is profiting at the expense of our American neighbors.

It is true that the British Columbia share of U.S. markets for lumber has increased in the 1970s but the causes underlying this are complex. The U.S. housing construction industry has depended on Canadian lumber for a long time and in fact, in 1972 president Nixon's advisory panel on housing sought assurances from Canada that this country would be able to help meet projected increases in U.S. lumber needs. We have, of course, also benefitted recently because of exchange rates, but the reverse has been true in the past and may well happen again.

It is important that our American friends understand these points and this trip gave me an excellent opportunity to explain them.

It is important that problems that arise between our two countries, and between regions of our countries, be discussed in a spirit of friendship and co-operation.

At present, both British Columbia and Washington are experiencing some temporary difficulties.

That makes it all the more necessary that we pursue economic recovery as our number one social priority.

I am optimistic about our future. I sense that the period we are going through, difficult as it may be, is only temporary – a challenge to test the energy and creativity of our society.

And, I am confident in the underlying strength of our province and our nation and that this strength will soon begin to manifest itself to the long-term benefit of our people.

REPORT FROM OTTAWA

Religious groups have right to choice

By BOB WENMAN, MP

On January 26, I appeared before a CRTC hearing and spoke for the fundamental right of the freedom of choice in support of the licensing of religious broadcasting.

The current provisions of the *broadcasting act* state that programming must provide "a reasonable, balanced opportunity for the expressing of differing views". Under this caveat, the CRTC has imposed a virtual ban on religious broadcasting, deciding in the specific case of the Family Radio application that playing 37½ hours of religious music contravened the terms of the act.

My basic point in refuting the decision of the CRTC is that government regulation is an unnecessary and reprehensible coercive imposition of censorship that denies the freedom of choice which is a constitutionally guaranteed right of all Canadians.

The freedom of speech, choice and religion is guaranteed to Canadians by the Diefenbaker bill of rights and the soon to be ratified charter of rights in our new constitution. Freedom of choice without freedom of broad choice however, is not freedom at all. To deny the broader freedom of choice that is now available through expanding technology, which can create an almost limitless number of channels through cable and satellite, is an imposition on the freedoms guaranteed by Canadian law.

If the CRTC decision is not overturned, it will show that our guarantees are no better than the same guarantees written on scraps of paper by a totalitarian regime.

I feel that the forces of the market place are best suited to determine the viability of religious broadcasting, or any other enterprise. Consumer demand should be left to its own volition to regulate the widest possible diversity of choices.

I feel that the right to espouse God's message for humanity is essential to our underlying value system and a Family Radio station would be an excellent vehicle to achieve this end. For copies of my speech, contact my constituency office at 530-1424.

On January 26, I seconded a motion by David Kilgour calling for an independent federal inquiry into how Clifford Olson was free, despite indications of repeated violations of his parole, to murder eleven young people and how the $90,000.00 payout to Olson's wife would have been affected had Olson not pleaded guilty.

These are questions which should be answered quickly to completely clear the air and to allow the relatives of the victims of these horrible and barbaric crimes to put the past behind them and start living normal lives again. Unfortunately the Liberals would not allow this motion to pass.

The House of Commons reconvened on January 25. Unfortunately finance minister Allan MacEachen must have missed his wake-up call, for he did not see fit to make an appearance to face his questioners until January 26.

Michael Wilson, P.C. finance critic, welcomed MacEachen back to the house and pointed out to him that unemployment had passed the one million mark and continued to rise. Wilson suggested that MacEachen would be performing a public service if he would withdraw his budget and then resign.

What do you think? Send me your letters calling for the withdrawal of the budget and MacEachen's resignation and I will forward them to the minister of finance.

REPORT FROM VICTORIA

1982 B.C. outlook foresees modest improvement

By BOB McCLELLAND, MLA
(energy minister)

As most of you will have heard, my colleague provincial secretary Evan Wolfe, has ordered a full enumeration of British Columbia voters. It is expected that the enumeration and new voters' list will be completed by the end of July. A new computerized system will reduce both the length of the enumeration process and the cost.

The minister reiterated his commitment to introduce amendments to the *election act*. Wolfe said that "amendments will be introduced in the next session of the legislature making enumerations mandatory between provincial elections and providing polling day registration for voters that might have been missed during an enumeration."

++++

The ministry of industry and small business development recently released a report on British Columbia's 1981 economic performance and a forecast for 1982.

The report indicates that despite a gloomy year for some of our major exports (forest products, metallic minerals and natural gas) the provincial economy is expected to register a 2.0 percent growth in gross domestic product.

High interest rates resulted in a decline in housing starts in North America in 1981, contributing to an 8.0 percent decline in the value of shipments for all B.C. forest industries. The outlook for 1982 shows a modest improvement.

Falling prices for major mineral products resulted in an estimated 1.6 percent decline in the overall value of mineral production. The outlook for 1982 is for some improvement - assuming an economic upswing in the last half of the year.

Energy products showed mixed results in 1981. Natural gas deliveries dropped an estimated 16 percent while electricity rose an estimated 20 percent. The 1982 outlook is mixed, depending upon export markets, economic recovery and federal energy policies.

There was strong growth in the coal sector with the value of sales up by 15.5 percent. The outlook is for strong growth in 1982 and doubling of sales by 1985.

An increase in farm cash receipts was offset by rising costs, resulting in realized farm income being down slightly from 1980. Modest growth is the outlook for 1982.

The outlook for British Columbia's secondary manufacturing industries is promising as is the 1982 outlook for tourism.

++++

This week the cabinet committee on economic development, of which I am chairman, is undertaking a fact-finding mission of northern British Columbia. During the week the committee will be holding meetings and touring industrial sites in Fort St. John, Fort Nelson, Cassiar, Atlin, Dease Lake and Stewart. By meeting with people on the scene, the people with detailed knowledge of local problems and concerns, the committee gets a far better feel when it comes to assessing development policies and programs.

Invincible

Man is so made that when anything fires his soul impossibilities vanish.

Jean De La Fontaine

LETTERS TO THE EDITOR

Living on the proceeds of sickness

Editor, The Star, Sir,

What kind of a life can you lead, what kind of a family can you raise, if you are aware that your income is blood money; money received for killing children by a member of your family? Could you provide for a nice trip, dancing lessons, movies, and so on if you were the wife of Clifford Olson?

Does the state even do the right thing? Don't we take any chance away that Olson's child grows reasonably sound?

There is a difference between having a sick father or living on the proceeds of that sickness.

We do have thousands of single parent children who seem to manage reasonably well. Of course some do need social assistance, but we long ago decided to provide for that.

This monster has cost the taxpayer thousands and thousands of dollars and there will be many more hundreds of thousands spent on him.

He managed to get ninety thousand for information and very likely he well do well in the future. But what is done to protect society?

It seems to me that there may be someone in this world who considers $10,000 - and why not ask for $20,000 - a fair amount for any old body and who will act accordingly. And to top it all off, we won't even manage to keep him out of circulation for the rest of his sad, hopeless life.

E.KOEPPEN
Surrey, B.C.

Aldergrove does have a pool

Editor, The Star, Sir,

I noted your comment under the picture of Aldergrove Lake in the January 27 issue of the Star, with regard to this lake being Aldergrove's only aquatic facility.

As many residents know, Aldergrove has an outdoor pool which has been operating since 1963. Last summer 900 children took swimming lessons and over 4,000 enjoyed public swimming sessions. In addition, 390 children participated in swim lessons organized in co-operation with the school district.

I am sure that your comment was just an oversight, as the Aldergrove Star has always publicized special events at the pool in past years.

During the winter, many Aldergrove residents travel to Chrisholme indoor pool to enjoy aquasizes and swimming instruction. Chrisholme is located at 460-216 Street, and is the most convenient location in Langley for Aldergrove citizens to attend parks and recreation programs.

We all look forward to the day when Langley will see a new indoor public aquatic facility.

Yours truly,
KERRY BYSOUTH
Recreation co-ordinator

The Aldergrove Star
Established 1957
Published every Wednesday at 27120 Fraser Highway, Aldergrove, British Columbia
CENTRAL FRASER VALLEY STAR PUBLISHING LTD.
Rudy Langmann, Editor
Telephone: 856-8303 or 856-5212
Mailing Address Box 220
Aldergrove, B.C. V0X 1A0
Second Class Mail Registration Number 1270 (Aldergrove Star).
Postage paid in Aldergrove, B.C.

TWO DRUGSTORES HIT

Armed robberies commonplace

LANGLEY - Armed robberies are becoming commonplace here. Last week two incidents involving bandits carrying sawed-off shotguns took place in Langley, both involving drug store holdups.

During the first incident, last Tuesday night, the gunman was apprehended at the rear of the Shoppers Drug Mart at 20555 - 56 Avenue, after he had robbed the druggist shortly after 6:30 p.m. Charged with armed robbery is Reginald Garry Hook, 21, of Surrey.

Two days later, Valley Pharmacy at 20577 Douglas Crescent was held up by a single male brandishing a sawed-off shotgun. He approached the druggist and demanded drugs. A small quantity was taken and the robber fled in a red car driven by an accomplice. Holdups occurred at about 2:50 p.m.

Gunman is described as a white male in his early 20's, about 6 ft. 2 inches tall and weighing about 180 pounds. He was wearing a stocking mask and a blue toque and a red and white checked lumberman's jacket.

Police have no suspects at press time, but investigation is continuing.

Odor control underway for Coquitlam dump

VANCOUVER - Construction of a leachate and gas collection system to control odors at the Coquitlam dump has been approved by the Greater Vancouver regional district.

The work, which will be carried out immediately, will cost $400,000. Additional work may be required at a later date.

The Coquitlam landfill was slated to be closed nearly two years ago but had to be kept open because of problems in finding a new landfill site. It is now planned to close it later this year.

A report to the regional district board states that there have been problems with intermittent foul odors from the landfill. In recent months complaints from citizens and businesses in surrounding communities have increased.

Investigations revealed that quantities of gas are being generated, containing sulphides and other odorous gases. In addition, leachate in the surrounding collection system moves slowly because of the site's topography. Two small pumping stations will be built to overcome this situation.

Gov't. and police must keep separate

VICTORIA - Politicians should not become too closely involved in the operations of police forces in Canada, solicitor general Robert Kaplan told law enforcement officers here January 30.

The solicitor general, guest speaker at the second annual police honors night said there was danger of political interference in policing if governments attempted to "make every decision" for policemen.

"The police must be left free to the greatest extent possible to exercise their own judgment. There must be guidelines, set by governments, and police actions must be legal. But it would be a dangerous thing for governments to attempt to make narrow rules about what police may do in every situation."

BY SCHOOL TRUSTEES

Centralized control feared

VANCOUVER - The B.C. School Trustees Association wants assurance from Victoria that proposals for a county system, which allude to reduced cost and improved efficiency of regional government, would not mean the control of education by a centralized authority or the elimination of locally elected school boards.

"If there are ways to make regional government more efficient or ways to relieve the financial burden on taxpayers, our association would be the first to support such measures," said BCSTA president Gary Begin. "But the rationale applied to centralized administration of physical plant and support services should never extend to educational philosophy or programs which shape the minds of this province's young people."

Begin said BCSTA is dedicated to the premise of parental sovereignty in education and "we contend that democratic control is possible only through elected boards which are directly accountable to local electorates." He called on the government of B.C. to reaffirm its support for the fundamental principle of Canadian democracy which promises parents a direct role, through elected representation, in the decisions which affect the education of their children.

Langley RCMP crime notes

MURRAYVILLE - Local RCMP received 427 complaints last week, and 33 motor vehicle accidents were reported.

A stolen gold colored 1974 MGB sports car was recovered at the 4500 block of 217B Street on February 1. An 18 year-old male was charged with possession of stolen property. The vehicle had been stolen from a Burnaby garage.

Valley Redi-Mix, a local business on the Langley by-pass was the victim of a breaking and entering on Feb. 2 at approximately 5 o'clock. Nothing was stolen from the business, however attemps had been made to open the safe.

Aldergrove Kentucky Fried Chicken was broken into over the evening of Feb. 1 to 2. The Aldergrove restaurant was entered through a vent. There are suspects in this occurance, according to a police spokesman.

On February 2 a 73 Datsun 240Z, white in color, was stolen from the 20300 block of 56 Avenue and later recovered on Feb. 4 in Matsqui. A suspect was arrested by Matsqui police and charges are pending.

A local Chinese restaurant was the victim of a dine and dash on Feb. 3. Four persons were responsible for leaving the restaurant without paying the $48.15 bill.

A 1978 red Nova was stolen from the Safeway parking lot at the 20400 block of Fraser Highway on Feb. 3. The vehicle was later recovered at the Bow Fiddler parking lot. Although the vehicle had cassette tape deck and tapes in the front seat, these were not taken and there was no damage to the vehicle.

Two vehicles were broken into over the evening of Feb. 4. The burglars vandalized the vehicles by ripping out the material inside. The vehicles were parked at a car lot on the No. 10 bypass.

Christmas Seal campaign "best ever"

VANCOUVER - The annual Christmas seal campaign, organized by the British Columbia Lung Association, has had its most successful year ever, in spite of poor economic conditions in the province, president Dr. Jack Rosenblatt says.

Rosenblatt, a Vancouver allergist, says British Columbians contributed $782,000 to the 1981 campaign, which ended officially on January 31. He says this represents a 16 percent increase over the 1980 campaign, which had contributions of $673,000.

Contributions from the Aldergrove area total $3,367, up from last year's $2,788. The Aldergrove christmas seal committee chairman is Margaret Gervan of the ladies auxiliary, Royal Canadian Legion branch 265.

ALDERGROVE - "I'll take the cash," said Mrs. G. Wright, when she won the Aldergrove Kinsmen "liquor store shopping spree." Kin Ernie Glover presents her with the alternative prize of $400. Project raised over $2,400 for Kinsmen community services.

Valley Barter Network now on stream

MISSION - The Valley Barter Network is now in operation as an outlet for people to trade skills and services.

Founder Sunnie Lloyd-Thompson says hers is the first service of this kind in Western Canada. It is modelled after a similar network in California. Sunie says it will provide a much needed service to many Fraser Valley residents. As an example she says a single parent on a fixed income can earn barter credits to use in exchange for car repairs, or any other service she requires. Sunie pointed out that a lot of retired people have gained a tremendous wealth of wisdom over their lifetime, knowledge they can share with young people. She says barter is better than offering charity because both parties feel they have earned what they have received.

Recalling her bartering experiences, Sunie says she once traded a rooster for a metronome and a pencil, sharpener for a chicken...and that's just the beginning to bartering possibilities.

Hughes wins Sears TV

ALDERGROVE - Mrs. M. Hughes of Aldergrove is now the proud owner of a 12" black and white television set, compliments of Sears Ltd.

After coming to Aldergrove to pick up some goods ordered from Sears, Hughes jokingly told clerk Toby Tobiason, "Phone me when I win it" referring to the draw for the 12" TV set.

Less than an hour later Nancy Horton and Toby Tobiasen held the large box of stubs for Rose Princess Leanne Wallace to select the winning stub from within. She reached into the hundreds of stubs and came out with the one single slip of paper that would win. You guessed it! A quick phone call and a disbelieving Mrs. Hughes was finally convinced the girls weren't putting her on and was quite pleased to have won.

Granny's Craft Cottage
530-5422
Granny's
BIG $1.00 OFF SALE
SCHEEPJES WOOLS
Reg. 7.30 (100 gm ball)
SALE - 6.30 ball
PINGOUIN
Reg. 5.49 (100 gm. ball)
SALE - 4.49 ball
ENROLL NOW!!! CLASSES
CROCHET
NEEDLEPOINT
KNITTING
Shop early while stocks last
LANGLEY MALL

ALDER PHARMACY
Countryside Shopping Centre
27548 Fraser Hwy. 856-3301
THIS WEEK'S SPECIALS
PAMPERS SPECIAL
Extra-Absorbent Box of 60.
OR
Toddlers Box of 48. $8.64
Toddlers Box of 24. $4.39
CAMEO
Toilet Paper 4 rolls, 1 ply. $1.09
HI-DRI
Paper Towels Two roll pkge. $1.09
Smiles & Chuckles
Gift Boxed Valentine Chocolates
Assorted sizes from $1.59 up
SALE DATES: FEB. 11 to 17
MON. TUES. WED. THURS. & SAT. 9:30 - 6:00 P.M.
FRIDAY 9:30 - 9:00 P.M.
Sunday & Holidays CLOSED

Insurance and Vehicle Licence
1982
• decals • plates
• transfers • registrations
Autoplan
82 82
1932 INSURANCE AGENCIES
SPECIAL HOURS FEB. 22 TO FEB. 27
Monday - Friday: 9:00 a.m. - 9:00 p.m.
Saturday: 9:00 a.m. - 5:00 p.m.
ALPHA AGENCIES
20455 Douglas Cres, Langley, B.C. 530-2161
ALPHA AGENCIES (1979) LTD.
26974 Fraser Hwy, Aldergrove 856-1881

To have Kindness
. . . to give a genuinely warm sympathy in addition to a meticulous attention to details . . . this is a part of our creed.
Member, the International Order of the Golden Rule
"People Helping People"
HENDERSON'S FUNERAL HOME
LANGLEY PHONE: 530-6488
HENDERSON'S FUNERAL HOME
ABBOTSFORD LTD. PHONE: 853-8381

Special
$12.50 to $25.00
BOXED HEART EAR-RINGS and PENDANT SETS
Shop Early St. Valentine's Day
Chez Renée BOUTIQUE

NORMAN ARMSTRONG
OPTOMETRIST
20430 DOUGLAS CRES.
LANGLEY
534-4312 off.
534-5007 res.
Mon. - Sat.
9 a.m. - 5 p.m.

Amber Rose Boutique
For Her:
Crystal Necklaces $14.95
For Him:
Printed Undies $4.95
Aldergrove Centre Mall 856-6490

Power Booster For Big Sound At Little Cost
Only 1 1/4 x 4 1/16 x 6 1/8"
Improve dynamic range and sound so you can hear your music over road and engine noise. Great addition to your car's stereo system.
12-1880 ..... $39.95
43-Range 50,000 Ohms Per Volt Multitester
•Range-Doubler Switch Doubles Current and Voltage Ranges
•4 1/4" Mirrored Scale
6 11/16 x 4 7/8 x 2". With test leads. Requires one "AA", one 9V battery. (not incl.)
22-204 ..... $54.95
Radio Shack
AUTHORIZED SALES CENTRE
27229 FRASER HWY., ALDERGROVE 856-4014

The Aldergrove Star
Sports & Recreation

Bryant Ross takes win at Golden Gloves

ALDERGROVE - The Langley-Aldergrove Boxing Club was active again on Saturday night. In the invitational Bathtub Golden Gloves at Nanaimo, local light-heavyweight Bryant Ross rose off the deck to pound out a majority decision over the island representative, Cody Redofrd.

Redford, no mean opponent, came into the contest sporting a record of seven knockouts in nine bouts and a finely-tuned set of skills.

The first round was fairly even with Ross staging an ending ralley, scoring heavily to the body.

The second, however, erupted into open warfare. The Island champion sprayed Ross with a volley of jabs, dropping him to one knee from a vicious left cross. After the mandatory eight count, the two stood toe to toe and attempted murder for a full minute.

After a flurry of preliminary sparring in the final frame, Redford fell sideways after absorbing a crushing inside hook to the jaw. He got up at five and stood for the remainder of the count.

Although Cody battled gamely to the final bell, the Langley-Aldergrove puncher was able to force yet another eight count (standing) and to be in full charge at the final gong.

The championship jacket and the championship came back across the water with the Langley-Aldergrove entourage.

From his efforts Cordy Redford received the trophy for 'most scientific boxer'.

The two may well meet again when the B.C. Golden Gloves tourney is held in March.

Fox and Hounds Racers get shut out

ALDERGROVE - The Racers played host to the Guildford Sounders at Steele park on a beautiful day, Feb. 6, at eleven o'clock. The first half saw both teams trying to get their timing together after the long lay-off. The Sounders seemed improved with some good efforts.

The first half ended zero to zero with the Racers having the edge at keeping the ball in their end but they could not put the low balls into the net.

Racers got going in the second half when Bryn Savage hooked a high ball over the keeper's head. He was assisted by David Morgan and Kevin Snowdon at the 12 minute mark. Morgan got the second goal assisted by Aaron Meilleur and Snowdon. The now aggressive David scored Aldergrove's third goal assisted by Kevin Wix and Snowdon.

The fourth goal came from Malcolm Sask who played a tireless game. He was assisted by Morgan.

The final score was Racers 4, Guildford 0.

Racers played a good second half once they got their act together and the feel for the ball. They are last year's division champions and have to hand the cup back to the club. They practice in the gym on Tuesdays between 7:00 and 8:00 p.m., and on Friday at Brown Road from 6:30 to 7:30 on an all weather field.

Local clubs and merchants supported the Big Brothers fund drive by raising $2,500 in the Bowl-for-Millions campaign.

R. McIlwain photo

WITH BIG BROTHERS "BOWL FOR MILLIONS"

Local merchants get involved

ALDERGROVE - Big Brothers annual fund rasing campaign received active support from local merchants Saturday.

Bowlers from Century 21, Toronto Dominion Bank, Aldergrove Credit Union, Kinsmen and Kinettes got together with their many pledges and bowled off Saturday at Aldergrove Lanes. Other local teams were expected to bowl this week.

Big Brothers annually hold their "bowl-for-Millions" campaign. It is their largest annual fund raising drive.

Bowl-for-Millions is patterned after 'Miles for Millions' and is sponsored by Big Brothers of Canada, the Canadian Five Pin Association and the Canadian Ten Pin Federation. Bowlers raise money for Big Brothers via pledge forms and sponsors. The sponsor agrees to pay the bowler a given amount per point for one game. The pledge is, in turn, submitted to Big Brothers.

The money provides for services beyond the volunteer program. Professional counselors, advertising for volunteers, group outings and functions all cost money. A large portion of the raised funds will go towards these expenses.

The Bowl-for-Millions is open to any group that wants to make up a team, get some pledges and go and have fun bowling and raising money at the same time.

Aldergrove Eskimos play again

ALDERGROVE - After a break in regular schedule since before Christmas, the J. Sawatsky Construction sponsored Aldergrove Eskimos, played a regular league game again. The Eskimos were faced off against last year's provincial cup runners up, the Cape Horn Western.

For the first 10 minutes, the two teams were relatively evenly matched. Aldergrove had one corner kick, but did not score. Then Cape Horn scored and started to dominate play by more hustle and better ball control. An indirect penalty was awarded to Cape Horn which gave them the second goal. Minutes later a low hard drive from 20 yards out eluded Eskimos goalie Philip Whitehouse for Cape Horn's third goal. Then Bryan Harder saved a goal, by clearing the ball just before it crossed the goal line. The fourth goal was unfortunately scored when the ball bounced off the goal post and Philip just before half time.

In the second half the Eskimos were more in form, not allowing any more goals and applying some pressure themselves. Cape Horn had to give up four consecutive corner kicks. Neil Messmer just missed the top corner of the goal, a long shot from 20 yards out. Paul Dornian, David Ellis and Wesly Cox were being robbed of the Eskimos other good scoring chances. The half and defence line clicked better in the second half, ending a one sided game in a 4-0 victory for the visiting Cape Horn Western.

Flames 5, Drillers 0

ALDERGROVE - Flames, the under 12 girls hosted the Langley Drillers last Saturday in the first leg of the district playoffs. Both teams were rusty in the first half because of the long lay off. This resulted in some sloppy play.

The Flames got on the scoreboard late in the half by a good shot from right winger Stacey Markle.

In the second half the Flames were more aggressive taking the ball and the play away from the Drillers. Fine passing from the Flames' forwards resulted in four more goals all coming from left winger Chrissy Aitken who played her position very well.

A good overall job done by all the Flames.

O.A.P. bowling scores

I.Boyce	480
Q.Brandt	413
D.Cross.	510
L.Dreger	491
R.Engebretson	447
H.Hoock	416
C.Kach	516
J.Mills	572
W.Reinke	474
S.Samec	469
V.Stanfel	415
R.Taylor	499
M.Thomson	519
J.Boyce	463
A.Brandt	405
B.Burden	561
L.Cairns	482
H.Christianson	459
A.Colly	442
A.Cross	413
J.Crowdis	592
N.Grender	471
T.Hansen	534
R.Huizenga	541
S.Jude	699
H.Kach	488
J.Lamont	439
F.McCarthy	448
G.Rawluk	526
E.Reinke	524
P.Samec	594
g.Stanfel	591
C.Taylor	461
C.White	557
C.Wilingshofer	451
F.Wix	489
J.Wood	413
C.Wyngaarden	488

Legionaires have their turn

By RUSS DAVIDSON

ALDERGROVE - Soccer started again on Saturday, February 6. This time, it was Steele park which was the scene for a great game. The teams were well-matched, as the first meeting of the season between the two teams was a victory for Langley Nicomekl over the Legionairs, 2 - 1. When they met a second time, it was a one-all tie. But this time it was the Legionaires' turn!

After the first-half was over, and the boys had had their oranges and got their second wind, there were several shots hitting the goal posts, and near ones missing the net. But at the forty-minute mark of the second half, Bryan Bell stole the ball. It was passed to Adrian Reglin, and on to Paul Liebel, who fed Danny Wakelyn. Then it was into the top of the net for the only score of the game, which ended 1 - 0 for the Legionaires.

Next game is at Shortreed at 11:00 a.m. on February 13.

Practices will begin 3:45 p.m. to 5:00 p.m., Tuesdays and Thursdays at Shortreed park.

Bridge club back in force

ALDERGROVE - Play resumed on Jan. 8, with 27 bridge players in attendance at the local bridge club. Jack Williams won first.

On Jan. 15, 23 players attended. A grand slam was bid and made by Fred Miller and Fran Colebrook.

Another grand slam was bid and won on Jan. 29 when 30 players were present. Grand slam was successfully bid by Jean and Bob Ulmer. Jean won first and Marcelle Hill was second.

On Feb. 5, 28 people attended. First was won by Rene Rowley and second by Glen Gladstone.

Next week the bridge players will meet at the OAPO hall in Abbotsford at 7:30 p.m. For further information, contact Anne at 856-8836 or Colleen at 856-2415.

Royal Go Getters win Cup first round

ALDERGROVE - Go Getters played away last week to meet the Langley Lightbulbs. Game got off to a slow start with both teams bewildered after a 2½ - month lay over caused by bad weather. Late in the first half Rachel Hanon found the net easily after good effort from Michelle Ring and Nancey Clark. The half ended with Royal Bank Go Getters one ahead of Langley Light Bulbs, one to zero.

Second half started off with the Go Getters still moving slowly but surely, returning to their old form with four more goals. Number two was Rachel Hanon from Michelle Ring. Number three came from Carmen Miller assisted by Rachel Hanon; number four from Rachel Hanon (her hat trick) from sister Sarah Hanon and team captain Nancey Clark. The fifth and final goal came from Nancey Clark, assist going to Sarah Hanon.

Final score was five to 20 in Aldergrove's favor. Aldergrove's defense played a well organized game.

Next weekend will see round number two of the cup games. Aldergrove Royal Bank Go Getters will meet Guildford Kickers who won their first round against Langley United Rowdies.

Otter 4-H horse club get busy

OTTER - February got off to a very busy start for the Otter 4-H horse club. Members enjoyed an informative speech on "Winter care of horses", presented by Dr. Tolksdorf, on Feb. 2. And on the following evening the first portion of the senior members did their speeches.

In the second week of February there was a junior theory night, and the second half of the senior speeches the next night. Both the junior speeches and some of the senior impromtu speeches were done on Feb. 16.

The first monthly workday will be held at Highland Hills on Feb. 21, involving one hour of trail, an hour riding lesson and another hour of fun events for everyone to participate in.

Garry's Mens Wear offers you a
Sweetheart of a Deal
PRICES EFFECTIVE THURS., FEB. 11 TO SAT., FEB. 13

MENS SUITS — Sweetheart Specials for Valentine's Day, Feb. 14
Men's two-piece and three-piece "Famous Canadian Maker" pure wool suits. Reg. $215.00 to $275.00. Sizes 38" to 46".
VALENTINE'S SPECIAL Save 50% to 60%

SOCKS
"Famous maker". One size fits all. Slight imperfections.
$1.88 PAIR

BLUE JEANS
Sizes 26" to 36".
SPECIAL $19.97

LEATHER JACKETS
Cabretta and Angola jackets in 29", 30" and 32" lengths. Reg. $220.00 to $250.00
VALENTINE'S SPECIAL $123.00 to $125.00

3088-272 Street, Aldergrove Phone 856-7606
Store hours: Mon. to Sat.: 9:30 to 6:00 Fri.: 9:30 to 9:00
Garry's Mens Wear

HEALTH TIP
"REBOUND EXERCISE"
Do you know this aerobic exercise can:
- Improve your circulation & co-ordination?
- Develop every muscle, organ & cell in your body?
- Develop your heart & lung capacity?
- Lower your working heart rate?
- Improve your favourite sports activity?
- Be fun & easy to do?

This exercising can be done in the comfort of your own home.
Professional athletes endorse this as the most effective form of exercising.
For more information on "Rebounding" call 856-1384

SUBSCRIBERS:
To maintain your subscription, check your address label for your subscription expiry date.
EXAMPLE:
John Doe
P.O. Box 0000,
Aldergrove, B.C.
V0X 1A0
Jan. 80
THIS IS THE DATE YOUR RENEWAL IS DUE.
If you are not certain, feel free to check with our subscription department, by calling 856-8303.

LANGLEY EAGLES
Junior 'A' Hockey
League
Friday, Feb. 12
New West Royals
Tuesday, Feb. 16
Vancouver Bluehawks
Langley Civic Centre
42nd Ave. & 208th St.
Adults & Students - $4.00
Seniors & Children under 13 - $2.00
530-1323

Town Cobbler
... presenting our
VALENTINE'S SPECIAL
ALL BOOTS ON SALE!
Save up to 50% on
Laredo Boots!
Cougar Insulated Boots $59.95
Black Stallion Boots $79.95
Plus many more attractive styles at unbeatable prices!
Watch for our arrival of specialty western belts and buckles.
Chargex welcome
27124A Fraser Hwy., Aldergrove
856-3131

Attention ! ! ! Baseball Parents

The Aldergrove Little League Baseball Association's current executive have all recently resigned.

If baseball for the kids in Aldergrove is to continue and the playing facilities we have now are to be maintained, then your presence is requested for a meeting on February 18 at 8 p.m. in the Aldergrove Elks Hall.

AGENDA

—Election of 1982-1983 Slate of Officers
—Continuation of Little League
—Girl's Softball and New Association
—Lack of Parental Involvement

Happy faces were in plentiful supply wherever Mickey, Donald and their pals Minnie, Goofy and Pluto appeared in B.C. on a recent tour in the province. Deb Basford of CP Air, a sponsor of the Disneyland roadshow, gets a hug from the fun-loving characters during the Vancouver stop-over. -CP Air photo

The origins of Saint Valentine's Day

Every year on February 14th millions of people celebrate St. Valentine's Day by sending cards and gifts to people they love. People have been doing this for so long that no one seems to know why anymore. There are several stories floating around that try to explain the custom.

One of the stories says that way back when, during the time of the Roman Emperor Claudius II, young men were forbidden to marry. Apparently the ruler thought that single bachelors made better soldiers because their minds weren't wandering to the women they loved. A priest named Valentine refused to obey Claudius and married lovers in secret. He was beheaded on February 14th for all his efforts.

A different story says that a man named Valentine refused to worship the Roman gods. Valentine was thrown into prison — much to the despair of everyone who knew him. He was a kind and gentle soul who was loved especially by children. While he was in prison his fan club sent him affectionate notes through the bars of his cell. A note of love soon became known as a Valentine.

There's yet another story about the origins of Valentine's Day. Some people think that the custom of celebrating the day started on February 14th sometime in the 1400s in England. A Frenchman, Charles of Orleans, was imprisoned in the Tower of London. Nobody knows why he was in jail, but it is known that he missed his wife so much that he sent her a long, rhyming love letter on February 14th.

Those are the three main stories about St. Valentine's Day - which one do you want to believe?

ERNIE'S TAKE HOME
LUNCH SPECIAL
Kentucky Fried Chicken
SNACK PACK $1.99
Dine in or Take out.
27028 Fraser Hwy., Aldergrove 856-7500

Sharon's Coiffures
Bus. 856-7181
Open Monday to Saturday 9:00 - 5:00 Friday Nights until 9:00
27285 Fraser Hwy., Aldergrove, B.C.

the Roundhouse Restaurant
Licenced Lounge & Dining Room
• Banquet facilities available
• Catering
• Daily Luncheon Buffet
• Sunday 4-8 p.m.: Talent night - special menu
27063 Fraser Highway, Aldergrove
For reservations, call 856-7503

Aldergrove Photohouse
27341 Fraser Hwy. 856-5715
We have Photographic Gift Certificates for every need.

Gem Air
We specialize in Custom made drapes.
Built in vacuums now available, installed or kits.
Gem Air Enterprises
27243 Fraser Hwy., Aldergrove
For appointment call
856-4088 or 533-2912

Hot Stuff!
Presto Logs
Chain Saws
Splitting Mauls
Coal
Kerosene
Quartz Heaters
Aldergrove 856-2811
3111-272 St.
Buckerfield's
'the growing people'

MARKET REPORTS

Fraser Valley Auctions

LANGLEY - Cattle receipts for the week were light at Fraser Valley Auctions. Holstein heifers were of medium quality, with a good demand for open and bred Holstein heifers which were in short supply. Feeder cattle sold on an active market. Good receipts in all classes of hogs were seen with steady prices. Goat prices were very strong with good receipts in all classes and a good number of sheep were on offer to a sluggish market.

Dairy

Holstein heifers, from $775 to $1250.00, fresh cows from $1240.00, bred heifers from $450.00-$840.00, Jersey and Jersey cross $360.00-$460.00, and Gurensey cows $450.00.

Feeders

Good fleshy heifers (600 lbs) $330.00 to $370.00, lighter kinds $165.00 to $280.00, white face heifer calves $125.00 to $160.00, Holstein steers (500 lbs) $135.00 to $200.00, lighter kinds $60.00 to $120.00, baby calves absent, strong Holstein buls $30.00 to $50.00, small calves $12.00 to $25.00, and small weak calves $4.00 to $10.00.

Hogs

Weaners $29.00 to $35.00, smaller weaners $15.00 to $22.00, feeders $45.00 to $65.00, heavier feeders $60.00 to 87.50, light butchers $90.00 to $102.50, and good butchers $130.00.

Goats

Nanny's $55.00 to $140.00, billy's $65.00 to $110.00, and kids (yearlings) $30.00 to $60.00.

Sheep

Ewes with lambs $50.00 to $92.50, good ewes $45.00 to 55.00, lighter ewes $22.00 to $72.50, and big rams $55.00 to 72.50.

Horses

$265.00 to $560.00.

McClary Stockyards

ABBOTSFORD - Prices were steady on all classes of cattle sold this week at McClary Stockyards. 621 head of cattle and calves were sold. The following prices were noted:

Slaughter Cattle per cwt.

Choice veal (280-450 lbs) 28 percent $90.00-$100.00, good veal (280-465 lbs) 24 percent $80.00-$89.50, medium veal (250-590 lbs) 24 percent $70.00-$79.50, planner and processing veal (210-610 lbs) 24 percent $30.00-$69.50, Holstein steers (1245-1465 lbs) $45.75-$47.00, Hereford and exotic cows $41.00-$46.00, plain to medium Hereford cows $30.00-$39.75, best Holstein cows 26 percent $43.00-$46.00, good Holstein cows 34 percent $40.00-$42.75, medium canner cows 13 percent $37.00-$39.75, medium cutter cows 14 percent $30.00-$36.75, cows of doubtful health 13 percent $2.00-$29.50, and plain to medium bulls (730-1280 lbs) $40.00-$57.00.

Feeder Cattle

Good Hereford steers (955 lbs average) $66.25, plain to medium beef type steers (575-1045 lbs) $57.25-$63.50, good heifers absent, plain to medium beef type heifers (605-945 lbs) $28.00-$53.50, good stock steer calves absent, good stock heifer calves (370-430 lbs) $52.00-$57.00, good Holstein bull and steer calves (430-630 lbs) $46.00-$75.00, and Holstein feeder bull calves (160-425 lbs) $41.00-$55.00.

Replacement Cattle by the head

Good Holsten week old heifer calves $40.00-$100.00, poor to medium week old heifer calves $4.00-$25.00, beef type calves $15.00-$53.00, best Holsten bull calves 15 percent $55.00-$85.00, medium Holsten bull calves 29 percent $30.00-$52.00, and poor Holstein bull calves 56 percent $2.00-$29.00.

Field agrologist named in Langley

VICTORIA - Brian McBride has been named field agrologist with the property management branch office at Langley for the ministry of agriculture and food.

His several duties include evaluation of lessees for provincially-owned agricultural lands, extension service advice to lessees, and preparation of technical reports in cases where application has been made to remove land from the agricultural land zoning designation.

GUIDE TO ALDERGROVE TOWN CENTRE

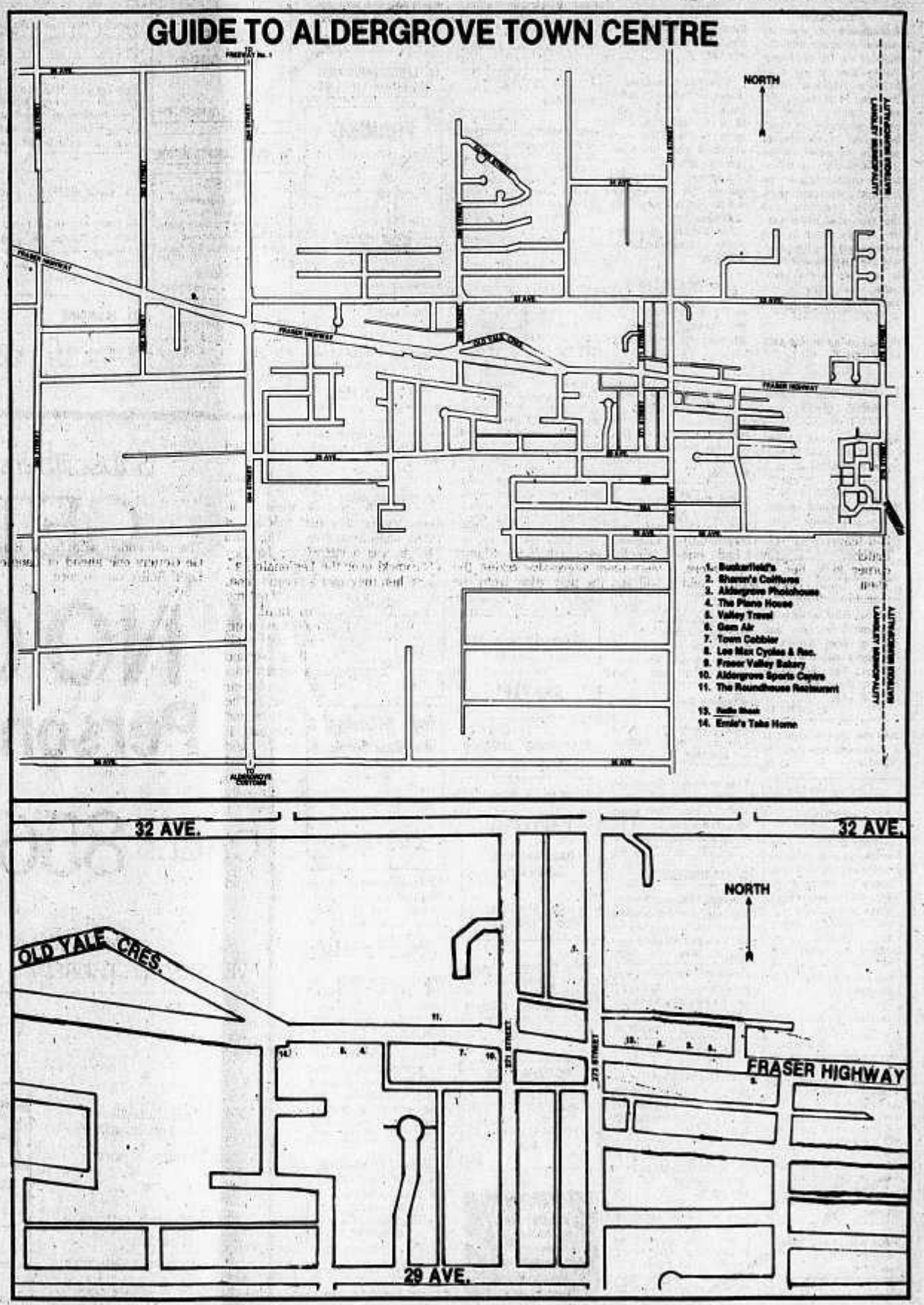

Watch for Grand Opening
Antiques International
at our new location,
across from Super Valu
in the Aldergrove Centre Mall.

Valley Travel
Aldergrove
856-7741

FVB Fraser Valley Bakery Ltd.
'The Bread Basket of the Fraser Valley'
"A Wholesale Bakery at Wholesale Prices"
26251 Fraser Hwy. Aldergrove, B.C. 856-3341

ALDO D. MONTICONE Tel. 856-9454
THE PIANO HOUSE
Discount Used Pianos
MUSIC LESSONS
Piano, Organ, Accordion, Violin
27086 Fraser Highway, Aldergrove, B.C. V0X 1A0

Town Cobbler
One day shoe repair service.
We repair all hockey equipment.
10% senior citizens discount.
Open 6 days a week.
SHOE REPAIR
Beside Aldergrove Star
27124 A Fraser Hwy. 856-3131

Aldergrove Sports Centre (1981) Ltd.
"Where The Sportsman Shops"
We Supply Team & Individual Sports
MIKE O'KRANE
856-6616
27130 Fraser Hwy
Aldergrove, B.C. V0X 1A0
Adidas Bauer Cooper CCM Nike Spalding

Radio Shack
A DIVISION OF TANDY ELECTRONICS LIMITED
AUTHORIZED DEALER
Now on:
Winter Carnival Sale
856-4014
27229 Fraser Hwy., Aldergrove, B.C.

Classified Ads

ALDERGROVE'S SUPER MARKET PLACE **856-8303/5212**

29. Accounting and Bookkeeping
1. Announcements and Coming Events
28. Appraisals
26. Auction
51. Automotive Supplies
6. Births
49. Boats for Sale
19. Brick Work
18. Bldg. Construction
41. Building Supplies
10. Business Services and Miscellaneous
5. Cards of Thanks
53. Cars
22. Electrical
4. Engagements and Weddings
30. Finance
25. Fuel
45. Furniture
46. Garage Sales
39. Garden Produce
16. Gravel Sales
20. Gyproc and Stucco
24. Hay Sales
47. Holiday and Utility Trailers
43. Homes for Sale
3. In Memorium
32. Jobs Available
12. Landscaping and Nursery Supplies
8. Legals
11. Lessons
36. Livestock
7. Lost and Found
50. Machinery and Equipment
35. Miscellaneous for Sale
48. Miscellaneous Wanted
44. Mobile Homes
52. Motorcycles
40. Music
17. Paving
2. Personals
38. Pets
21. Plumbing
37. Poultry
27. Professional Services Miscellaneous
42. Property for Sale
33. Rentals
15. Septic Tanks
31. Situations Wanted
23. Topsoil and Manure
13. Tractor Work
9. Travel
54. Trucks
34. Wanted to Rent
14. Well Drilling

AGREEMENT

It is agreed by any advertiser requesting space that liability of the Central Fraser Valley Star in event of failure to publish an advertisement or in event that errors occur in publishing of an advertisement, shall be limited to the amount paid by the advertiser for that portion of the advertising space occupied by incorrect space occupied by incorrect item only, and that there shall be no liability in any event beyond amount paid for such advertisement. No responsibility is accepted by the newspaper when copy is not submitted or verified in writing.

Phone your ad to: 856-8303 or 856-5212.

Central Fraser Valley Star, Box 220, Aldergrove, B.C. V0X 1A0

Classified Advertising Rates per October 1, 1981. Weekly rate: first 20 words - $2.60 minimum charge; 10 cents per word for each additional word. Box Numbers - $2.25 extra.

Deadlines for classified ads are 2:00 p.m. Monday and for too late to classify 12:00 noon Tuesday.

The classified telephone numbers are 856-8303 or 856-5212.

OFFICE HOURS

Office hours for The Star are 8 a.m. - 5 p.m. Monday and Tuesday. Wednesday, Thursday and Friday: 9 a.m. - 5 p.m.

1. ANNOUNCEMENTS AND COMING EVENTS

Old Time dances, Aldergrove O.A.P. hall, 273rd St., every Saturday, 8 p.m. 37-TF

St. Ann's Catholic church, 2626 - 272 Street, Aldergrove, 856-2841. Masses: Saturday 8:00 p.m. Sunday 8:30, 11:00 a.m. Confession: Saturday 7 to 7:45 p.m. 11-TF

Do you have a drinking problem? If so, and you wish to stop, Alcoholics Anonymous can assist you. Write to Box 782, Aldergrove or phone 856-8240 or (Van.) 873-8466. 35-794351-TF

Join the creative stylist at Expressions Hair Design. 856-1775. 40-26

A Happy New Year with **HYPNOSIS**

A slimmer you. A non-smoking you. A more confident you. A you minus bad habits. A you without unwarranted stress or tension. A successful you with heightened motivation. A more relaxed you minus fears of phobias. Make it happen with hypnosis! You can.

Langley Hypnosis Centre 534-7581 52-94914-TF

Fun filled fitness continues. More than just another exercise to music program. Come and see for yourself. Mon. & Wed. eves. 8 p.m. Countyline School. For more information call 856-5602 or 856-8807. 5-798186-4

Valentine's Dinner Dance, live music, Coghlan Hall, 256 St & 68 Ave. Sat. Feb. 13, 7:30 to 1:00. Advance tickets $10.00. 856-7497. 5-2

Bingo will be held in Jubilee Community Hall, Fri., Feb. 12, 8 p.m. 6-1

Country Charms pre-school still has openings for 3 & 4 yr. olds. Ph. 856-5342 or 856-8119. 6-4

The Langley NDP invites you to the Dave Barrett dinner & dance Fri., Feb. 19 at the Langley Civic Centre, 20699 - 42 Ave., Langley. Beginning 6:30 p.m. Guest speaker Dave Barrett. Tickets avail. from Saga at 534-5571 & Erna 530-1238. 6-798188-2

Old Tyme dance, Aldergrove Elks hall, Fri., Feb. 12 at 8:30 p.m. Music by Prairie Schooners. Admission $3. ea., lunch incl. 6-798210-1

Ron Nesseman & Carolyn Ireland, former owners of Small Planet Natural Foods wish to share their participation type natural food co-op with interested parties. 856-5234. 4-796175-TF

1. ANNOUNCEMENTS AND COMING EVENTS

Lets abolish taxes and collect our heritage revenue instead. For info, S.E.E. 856-6295. 6-3

Evelyn Hardy & her family in Sacred Concert, Feb. 13, 4:15 p.m., Vancouver Seventh Day Adventist Church, 37 Ave. & Bailie St. 6-1

Mon., Tues., Thurs. 9:30 a.m. - 11:30 a.m. Family Place holds a drop-in centre for parents & children in the Family Services building on 207 St., Langley. For information call 530-3881. 3-4

Attention All dog owners. Join us Feb. 14 for a walkathon. Proceeds to the Telethon. For information call 856-1496. 4-3

Flea market. Aldergrove Legion. Every Sunday, 9:30 a.m. - 4 p.m. Table rental $5. Admission 25 cents. Phone 856-5043. 39-4285-TF

2. PERSONALS

Problems? Personal, family, marriage. For professional confidential counselling call Valley Councelling Services 853-9478. 40-26

Troubled? For counselling services call 534-7921. Langley Family Services, 5339 - 207 St., Langley, B.C. 6-4568-TF

For all interested relatives & friends with a drinking problem, Aldergrove Al-Anon will meet in the United Church hall every Tuesday at 8:30 p.m. 856-4881, 856-2882. 19-62260-TF

Lonely? Need a friend? Someone who cares? Come to Christian Life Assembly, 21277 - 56 Ave. Langley. 5-4

I am a business woman recently retired to this area. Now I need a good friend. I like growing things, stream fishing, long walks, travelling, dancing. Have good sense of humor. Write in confidence to Box 218 this paper. 5-798192-2

Eckankar. "It has been said that Karma is an attitude but it is more than that; it is attachment to our attitude." Gems of Soul by Darwin Gross. For further information about Eckankar call 856-2602 eves. 6-798205-1

Christian gent would like to meet a born again Christian lady 40-50 yrs. for meaningful relationship & possible marriage. Send picture & reply in confidence to Box 219, this paper. 6-798208-2

4. ENGAGEMENTS AND WEDDINGS

Mr. & Mrs. Norm Hunter wish to announce the engagement of their daughter Debbie Louise to Douglas Michael, son of Mr. & Mrs. F.M. Soudder. Wedding to take place on Sept. 3, 1982. 6-798200-1

4. ENGAGEMENTS AND WEDDINGS

Mr. & Mrs. Norman Sharp proudly announce the engagement of their daughter Debbie to Mr. David Dugger of Texas. Son of Mr. & Mrs. Andrew Dugger of Israel. The wedding will take place in Vancouver, July 3, 1982. 6-1

6. BIRTHS

Renfrey. Garry & Debra are very proud to announce the arrival of their fourth son, Kenneth Stanley Michael, born Jan. 9 at MSA hospital weighing 8 lbs. 12 oz. at 3:32 p.m. A new baby brother for Shayne, Keith & Derek. Many thanks to Dr. A. Moore & Dr. L. Glass. 6-798198-1

7. LOST & FOUND

Lost. Black Lab limping from sore paw. Needs medical attn. Vic. Aldergrove high school. 856-8402 6-2

8. LEGALS

GERTRUDE CHRISTINA GRIGGS, Deceased, formerly of #27087-25th Avenue, Aldergrove, British Columbia.

NOTICE is hereby given that creditors and others having claims against the estate of the above deceased are hereby required to send full particulars of their claims to the Executrix, c/o Ronald J. Hall, Barrister & Solicitor, P.O. Box 340, Aldergrove, British Columbia, V0X 1A0, before the 1st day of March, 1982, after which date the estate's assets will be distributed having regard only to the claims that have been received. 5-95088-3

NOTICE TO CREDITORS
NORMAN FREDRICK FATKIN, Deceased, formerly of 4926 Bradner Road, Aldergrove, British Columbia.

NOTICE IS HEREBY GIVEN that creditors and others having claims against the estate of the above deceased are hereby required to send full particulars of their claims to the Executor, c/o Ronald J. Hall, Barrister & Solicitor, P.O. Box 340, Aldergrove, British Columbia, V0X 1A0, before the 1st day of March, 1982, after which date the estate's assets will be distributed having regard only to the claims that have been received. 5-95089-3

NEED LEGAL AID?
Information & Referral
530-7101 33-TF

10. BUSINESS SERVICES MISCELLANEOUS

E.W. & SON PAINTING
Residential & Commercial
free estimates
Phone 856-8346 4-95013-TF

John's Painting services. Interior & exterior. No job too small. Free estimates. Guaranteed work. 856-2287. 46-797970-TF

ACTION TREE SERVICE
Fully Insured - Topping
Falling - Trimming
FREE ESTIMATE
530-6357

JIM CHIMNEY
Licenced chimney sweep
Work guaranteed
530-8178 36-83484-TF

KNEAD ELECTRIC
Residential, commercial
Maintenance
Quality & Fair Prices
Small jobs welcome
859-1823 or 853-8066 34-83098-TF

J.F. Butler & Sons Ltd.
PLUMBING & HEATING
WATER PUMPS Sales & Service
856-2685
27412 Fraser Hwy., Aldergrove, B.C.

11. LESSONS

MUSIC LESSONS
Individual instruction on:
•Piano
•Organ
•Accordian
•Guitar
Rapid courses for adults. Classical or Pop
LANGLEY MUSIC STUDIOS LTD.
27441 - 18 Ave., Aldergrove
Ph. 856-2941

Piano teacher new to area. Classical and popular. 534-1103. 4-4

Wanted Piano teacher for 8 yr. old beginner. 856-6832. 4-4

12. LANDSCAPING AND NURSERY SUPPLIES

PRUNING
Trees, evergreens, and spring cleanup.
Landscape preparation.
Over 30 years servicing the Valley.
References.
534-2672 3-95025-4

Rotovating, levelling & mini backhoe service. Call Bernie 856-2738. 6-798216-TF

Springtime to spray & prune your fruit trees. Reas. rates. Free est. 856-1270. 6-4

Shrubs for sale. Pyramidalis, deodars, prairie cedars, Norway & Colorado spruce. $2. pr. tree. Call Doug 856-1591. 6-2

13. TRACTOR WORK

Backhoe Services. Case 580B Backhoe. Sewers, septic tanks, trenching, excavating. Reas. rates, call Al Dutra. 856-5734. 5-4

NO JOE GROUND PREPS.
No job too small
We do them all.
856-1325 6-95252-1

Ted's Bulldozing & Backhoe Services
450 John Deere with loader.
Excavating, levelling, clearing, rotovating & ditching.
852-2426 TF

Backhoe services. Case 580B backhoe. Sewers, septic tanks, trenching, excavating. Reas. rates. Call Al Dutra 856-5734. 6-4

Rotovating, ploughing, discing, harrowing, seeding. Loader work & mini backhoe service. Bernie 856-2738. 6-798215-TF

Pit run, fill sand, ¾" mulch, ½" crushed chips, crushed rock, drain rock, torpedoe septic fill. Delivered 534-1348. And gravel driveway repair. 25-797501-TF

Bedard Excavating
• loading & levelling
• light excavation
• backhoe service
• J.D. 350 track loader
856-7116 45-80840-TF

OTTER POWER DIGGING
*Light excavating & Backhoeing
*Levelling
*Loading
*Backfilling
*Power poles supplied & erected.
*Perimeter drains
*Water lines
Single Axle Dump Truck
NO JOB TOO SMALL
Ph. 856-8858 3-2033-TF

KARL DEGLAN
Bulldozing - Excavating
Clearing & Burning
Demolition & Loading
Cat D8 & D6 dozers
955 & 931-LGP loaders
Excavator clearing grapple
Karl 856-5032
Moody 534-4674
48-94462-TF

13. TRACTOR WORK

Backhoe work, water & sewer lines, excavating & bulldozing. 856-1047. 15-795396-TF

GODDARD TRUCKING & EXCAVATING LTD.
*Radio controlled tandem dump trucks also transfer unit
*Gravel sales
*Septic fill
*931 wide track with 6 way hydraulic blade
*JCB 806B Excavator on tracks
Saturday Deliveries Our Specialty
Ph. 534-3863 26-82610-TF

CENTAR PAVING
Driveways
Parking Lots
856-5912
594-0697
10-81928-TF

18. BLDG. CONSTRUCTION

ROE'S
Clearing, excavating, basements.
We specialize in septic fields
By hour or contract.
450 track machine with backhoe.
856-5963 42-83731-TF

Peterson Construction. 25 yrs. exp. specializing in additions, alterations, new homes, barns & sundecks, etc. 856-7964. 22-796649-TF

18. BLDG. CONSTRUCTION

GENERAL CONTRACTOR
AVAILABLE FOR ALL TYPES OF CONSTRUCTION: RESIDENTIAL, COMMERCIAL, FARM BUILDINGS.
ALSO
CAN SUPPLY AND INSTALL 20'x20' DOUBLE GARAGE INCLUDING EXCAVATION, FOUNDATION AND FRAMING MATERIALS FOR $2,975.00.
ALTRON DEV. LTD.
856-5087 OR 581-6034

Rec. room finishing, bars, feature walls. Specialty contract or hourly. 856-6408. 5-4

Horse barns, 2 to 8 stalls. Finished to any stage. 856-5600 5-4

Plumbing - New construction or remodeling. Certified plumber. 856-8910. 5-4

Renovations, Rec.rooms, general finishing, wood work. Reasonable hourly or contract rates. Guaranteed craftsmanship. 856-5234. 4-4

19. BRICK WORK

All types of brick, block & stone fire facings, etc. Free estimates. Call Jim 856-1793. 13-797160-TF

21. PLUMBING

Plumbing, new construction or remodelling. Certified plumber. 856-8910. 6-4

22. ELECTRICAL

Vanrook Electric Ltd.
7303 - 208A Street
Langley, B.C., V3A 4P7
Electrical Contractors
Residential
Commercial
Farm, etc.
Electric Heating
Motor Control
Fire Alarm Systems
Emergency Lighting
For free estimates call Paul at 534-8313
34-83159-TF

23. TOPSOIL & MANURE

Mushroom manure for sale. $10 per pickup. You load. 26638 - 58 Ave. Aldergrove. 5-4

Mushroom manure for sale. $4. pr. yard. 14 yd. free delivery local area. 856-7181 5-4

Weed free mushroom manure. $40. pr. 10 yd. Free delivery within 10 miles. 856-7485 or 856-4877. 6-4

24. HAY SALES

HOBBY FARMERS
We have a large selection of HAY. Top quality at a reasonable price. Come in any day except Sunday for a bale, a ton or to order a load.
VANDERVEEN HAY SALES LTD.
18726 - #10 Hwy.
576-1177 47-94135-TF

Good local hay for sale. $2. pr. bale. 856-6127 or 856-3978. 6-4

Good quality local hay. $2.25 pr. bale. 856-3178. 6-1

24. HAY SALES

Al Tuckwood Trucking Ltd.
Alfalfa, straw & timothy
By bale, ton or load.
Washington
Alberta
856-1039 856-5808
24-82590-TF

ALFALFA TIMOTHY LOCAL HAY STRAW
Toutant Hay Farms
5087 - 184th St.
Ph. 574-7174
34-83094-TF

Hay for sale: $1.50 and $2 per bale. Good hay. 856-8818. 4-4

1st and second cut hay, $2 and $2.50 per bale. 856-4636. 5-4

For sale first cut alfalfa: $7 per bale. 856-4662. 5-4

INTER PROVINCIAL HAY
1st-2nd-&3rd cutting alfalfa, alfalfa grass mix.
Feeder alfalfa for beef cattle, horse & sheep hay.
Phone
856-3384
856-6064
095047-4

25. FUEL

We sell bagged or bulk coal. You pick up or we deliver. 10 bags min. 530-4578 or 856-3840. 5-4

Cedar kindling 35-50 lb. bundles, $1.50 each bundle. 856-3343. 5-3

25. FUEL

Split alder firewood $50 per pick up load. You pick up. 856-4315. 5-2

Dried pine cones, excellent for wood furnace. $20 per level pickup load. Contact Al Cameron, Red Cabin Nurseries, 533-2212, 9 a.m. to 5 p.m. weekdays. 5-798178-3

Wanted standing timber to cut for firewood. Will pay by cord. 856-5480 or 856-8469. 5-2

Economy Shavings. Fir, hemlock or cedar. 576-8177. 24-797472-TF

Firewood for sale. 1st pickup load, $50., 2nd load, $40. Birch $60. pr. load, $50. 2nd load. Seasoned alder $65. pr. load. Split & delivered. 856-4881. 6-798212-4

Firewood for sale, $75. pr. cord. 856-4584. 6-4

26. AUCTION

Pacific Coast Auctions Ltd.
32906 Ventura Ave.
Clearbrook, B.C.
(behind MacDonalds)
A quality sale every Thursday at 7 p.m.
15 percent sellers commission
Open for receiving consignments Mon. thru Sat. 9 a.m. to 5 p.m. Fridays 10 a.m. to 3 p.m.
854-1518
We buy estates.
17-82103-TF

31. SITUATIONS WANTED

Baby sitting. Lge. fenced yard, rec room, fun activities, others to play with. Meals incl. $10. pr. day. 856-4946. 6-4

Subscribers to The Aldergrove Star

GET VALUE...

"NO CHARGE" Personal Classifieds

CALL: 856- 5F 2R 1E 2E

MONDAY & TUESDAY: 8 a.m. - 5 p.m.
WEDNESDAY, THURSDAY & FRIDAY: 9 a.m. - 5 p.m.

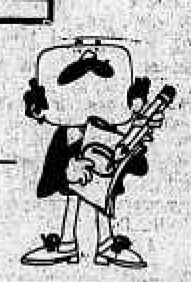

USE THIS FORM TO PLAN YOUR AD BEFORE YOU CALL — OR CLIP AND MAIL

•

DEADLINE for Wednesday edition: Monday, 12 noon.

•

Limit of one free 15 word ad per issue — You must be a subscriber.

Private businesses not included in this offer.

•

Any additional words should be on another sheet of paper. There is a 10 cent charge per word.

•

Your ad is most effective when you include a price.

•

FREE! The Aldergrove Star P.O. Box 220, Aldergrove V0X 1A0

Classified section: ______ How many weeks ______

______ ______ ______ ______ ______
______ ______ ______ ______ ______
______ ______ ______ ______ ______

Your Name ______ Phone ______
Address ______

NON-SUBSCRIBERS —
TO RECEIVE The Aldergrove Star EVERY WEEK AS WELL AS A FREE CLASSIFIED EVERY WEEK, FILL OUT THE FORM BELOW —AND ATTACH YOUR FIRST FREE CLASSIFIED IF YOU WISH

The Aldergrove Star
P.O. Box 220, Aldergrove V0X 1A0
Please enclose cheque or money order

Name ______
Mailing Address ______
______ Phone ______
1 year - $9.00 ☐
O.A.P. rate - $4.50 per year ☐

31. SITUATIONS WANTED

Will do sewing repairs and alterations for children and adult clothes. 856-4674. 4-4

Experienced mother will babysit, my home, Vic. 240 St. and 50 Ave. 856-6762. 4-4

Reliable experienced 14 yr. old can babysit evenings and weekends. Refs. Good with children. Bradner. 856-7942. 4-3

Mother of 2 children will babysit your child, any age, full or parttime Mon.-Fri. Large play area, large fenced backyard, 4 blocks west of Parkside Elem. $1.50 per hr. or $10 per day. 856-5002. 4-798164-3

Will do commercial cleaning, area only. Write Box 216, this paper. 3-798132-4

Experienced seamstress will do custom sewing, alterations & repairs at reasonable cost. 856-3464. 5-4

Lady would like to do house work. Exp. Have refs. $6 pr. hr. 856-4251. 3-4

Mature non-smoker, non-drinker with over 30 yrs. driving exp. (clean licence) and extensive welding exp. needs & wants to work. Anything considered. Call 864-1346. 3-TF

Patient, loving day care, stimulating activities, nutritious food. 10 yrs. experience, ages 3 & up. 856-1025. 5-2

Tandem dump truck for hire. 12 yd. box. $37.50 per hr. 854-5991. 5-4

Will do babysitting in my home. All day or after school. Vic. 265A St. Call 856-7918. 5-4

Experienced mother with refs. will babysit, my home. Close to Parkside. 856-3847. 5-4

Wanted. Cleaning job in the area. Leave message at [illegible]. 5-4

Will do housework. 856-8165. 5-2

Ambitious middle-aged man requires employment as handyman, carpenter, pickup or single axle truck driver, etc. Ph. Emile Swanson 853-2275. 5-2

Certified heavy duty mechanic needs steady employment. If you can help call 856-9043. 5-3

Will do daycare, my home. Vic. Aldergrove elementary. Will take subsidized child. 856-1849. 5-2

Will babysit, my home, weekdays, 8 a.m. - 6 p.m. One child $10. pr. day, two children $15. pr. day. 856-6211 Joan. 5-798224-1

Tri-chem instructor Pat Frost. 856-2114. 3-4

Babysitting. Your home, house sit for vacationers. Exercise bike, hardly used, exc. cond. 856-4649. 17-TF

32. JOBS AVAILABLE

Experienced person to work on race horse farm. Must have own transportation. Eves. 856-8065. 5-2

Looking for an ambitious couple that is serious about making an additional $900 - $1400 per mth. For appointment phone 853-8895. 5-798179-2

We occasionally need a babysitter in our home during the day. Children aged 8 & 10. After 4 856-2229. 4-3

NEED MONEY?
Like people?
Flexible hours
Good earnings
You'll enjoy being a
Vanda Beauty Counsellor
Call
859-7974 or 856-4515
6-95253-2

Part time helper also pickers for mushroom farm. Call 856-2231. 5-2

Wanted, Part time night janitor. Apply in person, Alder Inn pub, Aldergrove, between 9 a.m. - 3 p.m. 5-798202-2

33. RENTALS

HURRY! GOING FAST!
Move to better living at Abbotsford Court
2630 Bourquin Cres. W., Abbotsford
Newly decorated 1400 sq. ft. deluxe 3 bdrm. townhouses with bsmts. Just one short block from Seven Oaks shopping plaza & McDonalds.
Call now.
853-8679

House avail. for short term rental for the period of March 1 - April 30 only. 2 bdrm., private enclosed yard. Close to shopping. Ph. after 6 p.m. 856-2151. 5-2

33. RENTALS

CROSBY

NOW RENTING
CEDAR PARK ESTATES
Luxury 3 Bedroom Townhouses
All townhouses complete with:
*wood burning fireplace
*built-in dishwasher
*frost free refrigerator
*washer & dryer
*double glazed windows
*covered carport
*1½ Bathrooms
CHILDREN WELCOME
Resident Caretaker: 856-9383
View 12 noon to 8 p.m. except Friday.
Call now:-Cedar Park Estates
27546 32 Ave., Aldergrove
at (112)856-9390 or contact:
CROSBY PROPERTY MANAGEMENT LTD.
150-3665 Kingsway, Vancouver
at 430-1211.

Pad suitable for travel trailer, for rent. Monthly, power, water & sewer hookups. Contact Blue Star motel. 856-8125. 56-798046-TF

Lombardy Campsite
(Fort Langley)
Pads available for up to 40 ft. travel trailers. Full facilities including indoor heated pool. Walking distance to stores, etc.
Call 888-2244
34-83118-TF

Motorhome for rent. 23 ft., sleeps 6. $350 per wk. & 10c per mile. Phone 856-2739. 5-4

3 Bdrm. townhouse, fireplace, skylight, 1½ baths, appliances, immed. possession $475 per mth. 26755 - 30A Ave. to view. Key next door. 277-8155. 4-4

Blue Star motel 1 and 2 bdrm. furnished housekeeping units. All utilities incl. Special weekly rates. 856-8125. 44-798501-TF

Furnished room for rent or room & board. Abbotsford area, $150 per mth. 853-2600. 4-4

3 bdrm. twnhse., Aldergrove. Close to schools & shopping. $550. pr. mth. Avail. Feb. 1. 856-4832. 3-4

3 bdrm. townhouse. Aldergrove. Close to schools & shopping. $495. per mth. Avail. Feb. 1. 856-4832. 4-3

Shared accommodation. Apply at 19893-37 Ave., bsmt. rear or phone 856-2483. 5-2

Cosy, 2 bdrm. home, 1½ baths, TV room, fenced yard. Springfield area. Avail. Mar. 1. 854-7873. 5-3

Mobile home. Suitable for couple. $375. pr. mth. Avail. immed. 856-2915. 5-1

2 bdrm. side by side duplex with fridge, stove, w/w carpet, 3 miles east of Aldergrove. $400. pr. mth. 856-4188. 5-2

Aldergrove. Main floor of 1600 sq. ft. 3 bdrm. home located on 5 acres. Quiet street. F.P., w/w, laundry room. $595. incl. utilities, plus $250. damage dep. View noon to 4 p.m. daily 2640 Station Rd. 5-798213-1

3 bdrm. twnhse. W/W, fridge, stove, laundry facilities. $485. pr. mth. 856-9468. 5-798206-3

3 bdrm. house, close to shopping centre. 408 Bruneau Place, Aldergrove. $590. pr. mth. 274-8249 or 277-8247. 5-798204-1

3 bdrm. rancher on 2 acres, $650. pr. mth. Quiet location, central Langley. 534-7181. Avail. Feb. 24. 5-798225-1

Board/room for male pensioner. Aldergrove area. 856-8750. 5-798221-1

3 bdrm. house with inlaw suite. Damage dep. & refs. required. $650. 856-6347 after 5 p.m. 5-2

Lovely room. Waterbed, private bath, patio doors to pool area. Full house privileges. $250. 856-3729. 3-4

35. MISC. FOR SALE

Solid Oak
Toilet Seats
with brass fittings.
$49.95
Countyline Antiques
856-7262
6-95119-4

Black & white portable TV $50. Sanyo component stereo $250. New acoustic guitar $100. 856-3868. 4-4

#1 unpasteurized clover honey. 16 lb. pail $21. 856-7307. 4-3

35. MISC. FOR SALE

CUSTOM BOAT TOPS
&
PICKUP COVERS,
CALL
IVER LEE
856-2455

HONEYBEES
SUPERIOR GENTLE STRAIN
In packages, in new hives.
Inspected
Sale or Rental including care
ALDERBEE FARM
856-6295
6-95259-4

Moving out, must sell all furniture. Fridge, dining set, queen size bed. 853-5121. 3-4

Anyone wishing to buy Fuller Brush products please call 856-4848. 49-798024-10

DISCOUNT DELI
20538 Fraser Hwy., Langley
(Close to Surrey Credit Union)
Our everyday specials are:

Lyoner	2.55/lb.
Baked meat loaf	2.60/lb.
Copenhagen	2.79/lb.
Kalbassa	3.50/lb.
Ukrainian rings	2.99/lb.
Fine liver sausage	2.20/lb
Danish salami	4.20/lb.
Winklers Manitoba Mennonite farmers style sausage	2.99/lb.
Swiss emmenthal & gruyere	4.75/lb.
Dutch gouda, mild. & med.	3.39/lb.
Feta cheese	
Greek olives	

530-8122
52-94012-TF

GUITARS $79.95
Sound of Music
Guildford
Town Centre
584-3334

Like new. Electrolux vac. with power nozzle. $175 cash. 534-2829. 4-4

Older style rock maple dining room ste. incl. table, extension leaf, 4 chairs & china cabinet. $650. firm. 853-9480. 3-4

APPLIANCES
• Washers • Dryers
• Ranges • Dishwashers
RECONDITIONED
AND GUARANTEED
WAGNER APPLIANCES
33550 S. Fraser Way
Abbotsford 854-1543
Chilliwack 792-8061
48-94401-TF

Pianos • Organs • Music
Sound of Music
20251 Fraser Hwy.
Langley 534-9296
SevenOaks 859-0400
Guildford 588-7606

Used 7x14 (mat size) trampoline, new $1,400, sacrifice $950 cash. New mini tramp rebounder with 10 yr. guarantee $199 cash. Near new Filter Queen vacuum with power hd. and guarantee $350 cash. Near new Electrolux vacuum with power head $265 cash. Phone 856-7092. 4-798158-4

Ideal for Newsletters, etc. For sale - VariTyper typesetting machine with 12 type fonts, plus extra machine for spare parts. $250. takes all. 856-8303. 38-TF

Educational books, games and crafts for sale. Lge. selection for the preschool age. Come to a show at my house or have a show at yours and receive a free gift, a half price item of your choice and $5. credit. Ph. 856-5645. 44-TF

Conn Organs
Exclusive Dealer
Sound of Music
20251 Fraser Hwy.
Langley 534-9296
SevenOaks 859-0400
Guildford 588-7606

35. MISC. FOR SALE

50 gal. fish tank, wringer washer, arborite kitchen table & chairs, cabinet stereo, pool table, balls & snooker balls. 856-3688. 3-4

English baby buggy, good cond., canvas body, sun canopy & net incl. $115. 856-8090. 5-4

Parts only, 1970 Fiat 850 Spider convertible. Lots of new parts & reconditioned trans. 854-1348. 40-TF

Antique Piano, burl walnut, very good condition, $1,200 obo. 856-8143 or 856-4864. 4-4

Sylvania 20" black & white TV in good shape, $75. Also double bar boys bicycle, $35. 856-8868 after 5 p.m. 27-TF

Kodak Ektamatic processor, $150. Call Star Publishing, 856-8303. 26-TF

Canaries for sale. Males & females. Red, white, green, orange, blue & silver $20-$35. 60 to choose from. 856-1256. 5-4

Homemade baby quilt $12.00, 1 single bed quilt $25. 856-1848. 5-2

Maple bunk beds for sale. Suitable for children or adults. 30x82 inches. 856-8768. 5-3

Water pump for shallow or deep well with tank. $150. Soundproofing for van, also insulates. $25. 856-6483. 5-4

Wood cook stove, kitchen table & chairs, single bed with mattress, chesterfield & chair, chest of drawers. 856-3945. 5-2

Black & white 16" T.V., need aerial $25, electric hair curling set $10, lge. fern plant $10. 856-8413. 4-4

Viking automatic clothes dryer, good cond. (light use) $170 firm. 856-8104. 5-4

Baby dressing table with bathtub. (Maren's), 6 mths old. $45. 856-6296. 5-2

Kenmore compact auto. washer. New cond. $200 obo. Inglis full size dryer. Good cond. $85 obo. 856-1029. 5-2

8 ft. lined aluminum cab high canopy. $300. 853-5678. 5-3

Baby's crib & mattress. Very good cond. $100. 856-3494. 5-4

Viking 6 Horse outboard, just tuned, in good working order, $275 obo. 856-4661. 5-1

36 in. Vanguard canopy, windows, roof rack, insulated, fits 4x8 box $300. 856-4870. 5-3

New water beds, rolled naugahide headboard & sides. Queen size. $350. Exc. buy. Call between 6-9 p.m. 856-2498. 5-4

2 reclining car seats, fair cond. $30. 856-7389. 5-3

Short drapes, panel curtains all for $10. Corning coffee perk $5. 856-1337. 5-3

Queen size mattress only. Exc. cond. $25. 856-8241. 5-2

Northland fireplace insert. Heavy duty woodburner with glass & steel doors. Was $550 now 1 yr. old $395. 856-2880. 5-2

Have 56 universal 35 mm slide trays, capacity 40 slides, what offers? Phone 856-6058. 5-2

Pioneer KP-880 under dash cassette with Dolby. Exc. cond. $220. 853-6319 after 4 p.m. 5-2

Two 650x14 winter tires, mounted on Mazda wheels $25 each. 856-6855. 5-2

Canuck hockey tickets, children's skates, Skidoo suits, & ski suits. 856-8801. 5-2

Queen size water bed $175 obo. 856-4058. 5-3

MAYTAG
• Washers
• Dryers
• Dishwashers
• Disposers
see
WAGNER APPLIANCE
Fraser Valley's Largest
Maytag Dealer
854-1543
#10-33550 S. Fraser Way,
Abbotsford
48-94399-TF

Two colonial wingback loveseats as new, oak trim, brown/rust/beige cost $1,650, asking $500 each. 856-2806. 5-3

2 New flip flop chairs, side by side make dble bed. $50 each. 853-3477. 5-2

10 spd. $10, motocross-like bike, $5, parts for standard bike $5. 856-6229. 5-2

For sale. 3 pce. set white Onyx elephants, $20. 36 pcs. stainless steel flatware, as new, $20. 856-5621 after 5 p.m. 40-TF

APPLIANCE PARTS
• Washers
• Dryers
• Ranges
• Dishwashers
Largest stock in the Fraser Valley
Wagner Appliances
33550 S. Fraser Way,
Abbotsford
Abbotsford 854-1543
Chilliwack 792-8061
48-94400-TF

The Aldergrove Star COMICS

presented by

R. & M. TIRETOWN
BFGoodrich
Cars — Trucks
New, Used & Recaps
26827 Fraser Hwy.
856-5011
Ray & Maynard Shillinglaw
Res: 856-5831

ANDY CAPP by Reg Smythe

GRANDPA AND ME BY MARK TURRIS

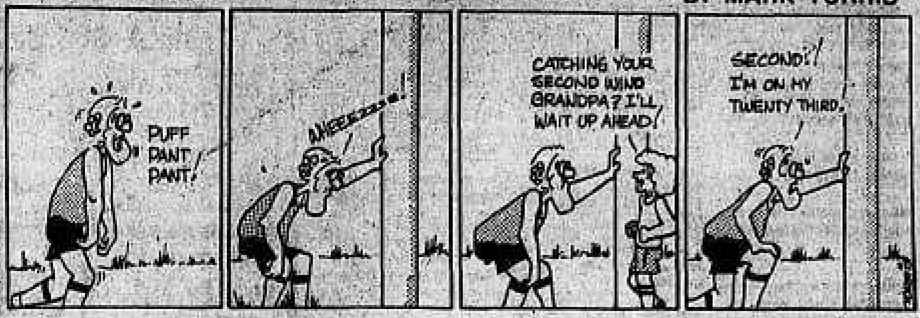

B.C. by johnny hart

THE WIZARD OF ID by Brant parker and Johnny hart

MISS PEACH By Mell Lazarus

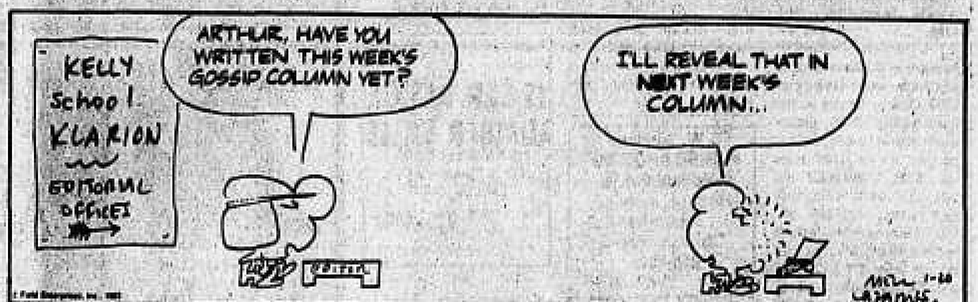

FRED BASSET by Alex Graham

COL. DALE TOLLMAN* by ANTHONY BOULTON

35. MISC. FOR SALE

Side of pork. Cut, wrapped & frozen. $1.19. 856-8197. 6-1

Office chairs for sale. Valued at $40. ea., sell for $5. ea. 856-5771. 6-3

Mens ski boots, size 8, $40. Womens ski boots, size 7, $40. Ski poles, $10. 856-1784. 6-3

Avocado green Roper dishwasher, cabinet model. 856-5233. 6-3

Walnut 2-shelf TV stand, $35. Walnut arborite drop leaf table & 2 chairs, $80. 853-9099. 6-2

Near new Jacuzzi pump & 42 gal. tank, complete. $200. 856-0525. 6-2

For sale. 1 pair childs size 11 ski boots, exc. cond., $25. 856-7432. 6-2

8 ft. cargo door canopy. Heatilator. Morris sewing machine. Ford 16 in. split rims. 853-0970. 6-4

Family album club, 2 8x10 pictures for 8 years, leather album. Worth $500., asking $200. obo. 856-1815. 6-4

1 standard 54 in. bed, complete, $25. 856-1895. 6-1

Maytag gas dryer, exc. cond. $250. obo. 856-9495. 6-2

Trailer service pole, concrete blocks, arm hoist, 180 amp welder (elec.), chain hoist, stove, fridge, chesterfield & chair. 856-5590. 6-2

Childs skis, 4 ft., $8. Childs boots, size 12, $25. Mens 190 cm skis, $15. Trunk mount ski rack, suits Firebird, $25. 856-1058. 6-1

Singer sewing machine & cabinet. Exc. cond. $175. 856-5813 after 4 p.m. 6-2

Silver cross English pram, lge. wheels, metal body, new $500., sell for $300. cash. Firm. 856-8640. 6-2

Coppertone fridge & stove, $400. 856-9604. 6-2

Old dble. dresser with mirror. Also chest of drawers. $80. both. 856-8668. 6-3

Moving must sell. 1968 Thunderbird, $1000. firm. Bay gelding, 10 yrs. old, $750. obo. Ibanez electric guitar, black with gold plated pickups, mint, $325. obo. Realistic 23 chan. C.B. radio mobile base unit with licence & complete with base antenna, $150. firm. Motorcycle access. to fit 650 Triumph. Blessing violin & case, new, $100. Mag wheels. Other misc. 856-4896. 6-798218-1

New set of 6' chain harrows complete with draw bar, $300. Canopy for late model Ford pickup, $175. Industrial power sweeper for parking lot or what have you, $300. 2 hydraulic top link cylinders, complete with hoses, etc., $80. ea. 110 electric baseboard heaters, thermostat controlled, 3' long $25., 6' long $40. Canary seed, 50 cents pr. lb. Pasture seed, 60 cents pr. lb. Realistic telephone answering system, $75. 1973 Kawasaki trail bike, good cond., $700. 856-7975. 6-798223-2

Guild 12-string guitar approx. 20 yrs. old, asking $500. Ladies CCM 10-spd. bike, exc. cond., asking $125. 856-1838. 6-798219-2

Older type McClary fridge, works, only $25. 856-2279. 6-[illegible]

36. LIVESTOCK

Bred ewes, Hampshires. Exc. cond. $75. ea. 856-9326. 6-4

Beautiful calves & pet rabbits for sale. 856-8678. 6-3

30 ewes & lambs. Take them all, $3000. 856-7305. Call after 5 p.m. 6-798209-2

Lovely 14.1 h.h. bay mare. Reg: ½ Thoroughbred. 4 yrs. old. Had basic training, some pony club. Asking $1200. 888-2661. 6-4

For sale. T.B. brood mare by Zaca Spirit in foal to Command Module. 856-9640 or 856-2351 after 7 p.m. 6-4

For sale. Stock or horse trailer. Hydraulic brakes. 856-5843. 6-4

Breed your mare to AQHA stallion Captain Brass for beauty, conformation, size & disposition. $350. 534-9837. 6-4

Wanted to buy. Cowhides. Phone 856-8598 or leave message 888-9048. 42-797804-24

36. LIVESTOCK

Wanted to buy; all types of horses. Top price paid. Bud Noel at 530-8271. 11-795209-TF

RIDING INSTRUCTION
Canadian Equestrian Federation Level II Coach
JAN BLACKHALL
Phone 530-0614
24 hr. phone service
LESSONS
TRAINING
BREAKING
2471 248th St., Aldergrove, B.C.
095084-tf

11 yr. old Appaloosa gelding, 16 H.H. Excellent horse for experienced or beginner, goes western & english. $650 obo. 856-2981. 5-4

Reg. 3/4 Arab. mare. 14.2 H. Exc. jr. horse. 856-8677. 5-4

1968 Tanus horse trailer. Good cond. $2,200 obo. Phone after 6 p.m. 534-8782. 5-4

3 yr. old Appaloosa stallion. Highly coloured. 15 H.H. Mighty Bright breeding. 856-7869. 5-4

8 yr. old. thoroughbred mare for sale. Call after 6 p.m. 856-5780. 5-2

Bred ewes, lambs & goats for sale. Also raw sheepskins for tanning. 534-1402. 5-3

YE OLDE TACK SHOPPE
The original used tack store. Buying - Selling - Consignments - Trades. A complete stock of English & Western saddles & all accessories.
8920 - 187 St., Surrey
Call 574-4997
27-82756-TF

We buy & sell all types of horses & ponies. Also sell horses on commission basis. Ph. 856-8596 or leave message 888-8648. 42-797895-TF

Little Willow Farm
Horse Boarding
Box stalls - Loafing barn
Breaking - Training
Resident Farrier
856-5055
41-83703-TF

T.B. gelding, 6 yrs. Trained English, western. 856-8030. 3-4

Versatility Farms - Christian equestrian centre. Find out how "sensitraining" works. For info. call 856-9337. 3-4

Reg. Arabian geld. Ideal youth or ladies mount. 6 mths. training. Instructor gave lessons on him. 856-2252. 3-4

C.W. Johnson
HORSE SHOEING
Graduate Farrier
Prompt, mobile, corrective
Chris Johnson
856-4525
23-82369-TF

Kohler's European Sausage
Custom Kill & Cutting
Wrapping & Freezing
We sell locker orders
3338-272 Street 856-4151

HORSESHOEING
Scheduled Farrier Service
Barrie Coates
530-3079
Radio phone no. H497644
12-82031-TF

HORSESHOEING & TRIMMING
DANIEL COULOMBE
856-1662
5-81175-TF

Yearling Angus steer on finishing ration $475. 856-4979. 4-4

Wanted horses & tack for upcountry Dude ranch. Will pay up to $500. Also highest prices paid for old or crippled horses. Phone 112-576-1696. 4-798187-4

Kanata mare, 13 hh, 5 yrs. Goes western or English, ideal club pony. $500 obo. after 6 call 856-8386. 4-3

Beautiful calves for sale & young rabbits. 856-8678 after 6 p.m. 5-3

37. POULTRY

Peacocks, various ages, breeds, doves, pheasants. Eves. 576-8163 or 856-3480. 5-3

Started Pullets. Brown or white egg layers. 6-12 wks old, vaccinated. Order early. Established 33 yrs. in Langley, Napier Poultry Farm 22470-84 Ave. Langley. 534-6288 or 534-7222. 5-798193-TF

37. POULTRY

Geese & ducks. Breeding stock for sale. 856-4831 anytime. 4-4

Chicks - Brown egg layers, white egg layers, meat birds. Order early, ship anywhere. Enquire about bonus discount. Napier Chick Sales, 6743 - 216 St. Milner, B.C. 534-7222. 4-798182-TF

Golden Comets. 12 mths. old. 856-1218. 3-4

Muskovi ducks, evening calls only. 856-7546. 5-2

38. PETS

Rare Chinese Sharpei puppies pictured in Dec. 9 Aldergrove Star. Fun to own. 856-2252. 3-4

German Shepherd pups. Large truck. 22 ft. insulated box. Pockets & buttonholes sewn in your garments. 856-7490 or 856-2707. 5-4

For sale, German shepherd puppies. $50 each. 856-6687. 4-4

Adult male Shelties, purebred, to a good home only. $50. 856-1778. 5-2

Baby zebra finches. $15 each or 2 for $25. Would make nice Valentine gift. 530-8966. 5-3

Free to country home 1½ year female shepherd husky spayed. Like's kids, good watch dog. 856-5747. 5-4

P.B. Springer Spaniel pups. 7 wks. old. 2 left. Offers to $100. 856-6740. 6-2

For sale. Baby long haired Guinea Pigs. Exc. apt. pets. Ph. eves. 856-7807. 6-3

40. MUSIC

Grand Pianos
Priced from $2995.00
Sound of Music
20251 Fraser Hwy., Langley
534-9296

Wanted drummer, bass and lead guitar, vocalist for jam sessions once a week. 856-8458. 5-4

Pianos • Organs • Music
Sound of Music
20251 Fraser Hwy.
Langley 534-9296
SevenOaks 859-0400
Guildford 588-7606

Exc. pop/rock group avail. for weddings, dances, parties, etc. Ph. Steve 853-4202 or Pat 856-2735. 6-4

HAMMOND ORGANS
Exclusive Dealer
Sound of Music
20251 Fraser Hwy.
Langley 534-9296
SevenOaks 859-0400
Guildford 588-7606

41. BUILDING SUPPLIES

Cedar Pattern Cedar Fencing Products
EL-LAR RETAIL LUMBER SALES
We refuse to be beat.
22538 Fraser Hwy., Langley, B.C.
Bus. Phone 533-4447
23-82458-TF

42. PROPERTY FOR SALE

BUILDING LOTS
Meadowbrook in Chilliwack. Financing and builders terms avail. Set scheme planning.
Bargain $28,500.
Scottsdale Investments Ltd.
533-3915
41-83707-TF

2 bdrm. home on 1 acre. One adjoining acre also avail. for purchasing. Ph. after 5 p.m. No agents. 856-2059. 6-4

Must sell. Black Mountain rec lot. Full facilities, too many to list here. Sacrifice $4000. Canadian. 856-4290. 6-3

43. HOMES FOR SALE

10 ac. veal hobby farm in Mt. Lehman. Exc. parcel with view. Newly remodelled home with barn. $198,500. 856-5342. 6-4

Cheaper than rent. $10,000. down. Attractive 4 bdrm. end unit Aldergrove twnhse. Close to schools, park & shopping. Great 13% mtge. due Aug. 1985. Asking $59,000. 921-8126. 6-2

43. HOMES FOR SALE

For sale by owner. Will carry finances. 3 bdrm., 3 level, fully landscaped, 3 F.P.'s. Open to offers. 856-2471. 5-4

By owner. 10 acres prime property, modern 3 bdrm. home, good outbuildings. Close to schools. 856-8782. 6-4

3 bdrm. post & beam rancher, F.P., ¼ acre, fruit trees. $50,000. assum. at 13% till 1985. $82,500. 856-6282. 6-4

Wolstencroft
2 FAMILY RETREAT
5 acres of treed privacy plus over 2300 sq. ft. of finished area on each of two floors. Downstairs finished as 3 bdrm. suite. Floor-to-ceiling stonefaced fireplace on each level, as well as free-standing wood heater up & down. On municipal water. Get away from the crowded city to a nature setting with your family. Asking $279,900. To view call: J. METZGER 856-8572 (res) or H. RIEHL 856-5036 (res).
ONLY $65,000
For new Rancher, 1000 sq. ft. Aldergrove. Double-glazed windows; insulation R12 walls, R28 ceilings. Several lots to choose from.
WOLSTENCROFT REALTY CORP.
530-7191 856-4181

little oak realty ltd.
4—2630 Bourquin W.
Abbotsford, B.C.
Phone 859-2341

Commercial
Address: 26641 Fraser Hwy. (Presently being used as a Florist & Landscaping business). Next to Aldergrove Legion. Living quarters of approx. 900 sq. ft. - 10 yrs. old. Lower part of building approx 20 yrs. old. Excellent Location -2 road access with frontage of 200' - C2 zoning. Call June 856-8213 or George Loss 853-5446.

CHECK THESE SUPER BUYS!
Smart and very affordable. 26648-33 Av. 960 sq.ft., 5 yrs. old. 3/4 basement (partly finished). Home shows extremely well, large corner lot and realistically priced at $69,900.00

Springfield Village - Just like new. This 1200 sq. ft. (and a bit more) shows just like a new home. Excellent assumable mortgage at 10½% and good until March, 1983. Listing price is $72,500.00

HORSE LOVERS ATTENTION!
Lots of living for the large family and all the pets too! Located at corner of 56 Ave. and 256 St. 4.88 acres, 2 barns, riding ring, fenced and nicely landscaped. 1340 sq. ft. home, full basement completely finished with an in-law ste. included.

Very pleasant and affordable 2.68 ac. Hobby Farm just minutes from 401 freeway. 3+ bdrm. home, full basement (mostly finished.) Treed and fenced.

½ acre. bldg. lots - located on 246St. between 56 Ave. and 58A Ave. Priced at $60,000.

Call June Driediger on any of the above listings - 859-2341 or 856-8213.

43. HOMES FOR SALE

By owner. Beautiful country home, 2½ acres, fenced, treed & landscaped with duck pond. Approx. 3500 sq. ft. finished living area with 3 F.P.'s, one in master bdrm. Sound, jacuzzi, billiard room, etc. A beautiful retreat with a quiet neighborhood. $254,900. Ph. Aldergrove 856-7498 or (403) 420-6606. 5-798220-2

44. MOBILE HOMES

Commonwealth Homes, 31911 S. Fraser Way, Clearbrook. New & used mobile homes. 853-7141. 20-795566-TF

Glenriver 24x40 mobile home includes fridge, stove, dishwasher, drapes. Asking $29,500. Must be moved. 856-6532. 5-2

1974 mobile home. 3 bdrm. View at 5782-264 St., Aldergrove. 856-1674. Offers. 5-4

45. FURNITURE

USED FURNITURE & APPLIANCES
High Quality
Reasonably Priced
Before you buy new - take a walk through
FRASER VALLEY FURNITURE
33789 Essendene
Abbotsford, B.C.
853-8420
C.A.F. personnel welcome
2-94858-TF

FOAM. Any size. 859-7110. 45-797863-TF

BUNK BEDS MATES BEDS
Quality, ready-to-finish furniture direct from the manufacturer.
Captains beds • Dressers
Chests • Desks
Tables • Chairs
Abby Furniture Mfg.
31088 Peardonville Rd.
Clearbrook
859-7110
Open 9 a.m. - 5:30 p.m.
Monday through Saturday
6-95256-TF

7 ft. couch, very good cond. Light brown, solid color, very comfortable. $75. 856-6857. 6-1

46. GARAGE SALES

Solid Oak Toilet Seats with brass fittings.
$49.95
Countyline Antiques
856-7262
6-95118-4

47. HOLIDAY & UTILITY TRAILERS

For sale or trade 1981 Honda $750 custom. For boat overhead camper. 856-1997 days. 853-1793 eves. 5-4

Well made trailer, 4x8, set up for utility or motor cycles.$350. 856-3118. 5-4

48. MISC. WANTED

Wanted second hand Fischer Price mobile for crib & magnetic alphabet letters. Phone 856-5845. 5-4

Wanted, washer, must be good cond. Also chandelier with at least 5 lights. 856-8269. 5-2

48. MISC. WANTED

An operable bicycle, reasonably priced for handicapped person. Also a childs medium sized flyer wagon. 888-8887. 5-3

Wanted. 25 or more of each. Junipers, cedar, pyramids, brandon, emeragd, wareana, globe & Colorado spruce. Also deciduous ornamental trees, shrubs & fruit trees. 534-2228 or 534-6503. 5-798190-4

Wanted. Topsoil. Ph. 856-7680. 6-4

Wanted. Bikie to go with swing set. 856-8485. 6-4

Wanted. Used baby swing-o-matic. Also pine hutch & buffet. 856-8702. 6-2

50. MACHINERY AND EQUIPMENT

Massey Harris pony tractor & equip. Also complete pony tractor for parts. Offers. 534-7984, Mike. 5-4

37 H.P. Diesel tractor with front end loader. 3 point hitch & P.T.O. $4000. 856-4722. 5-2

Wanted 35 HP. Diesel or gas tractor with front end loader for sale. $4500. obo. 856-2905. 6-4

Tractor with front end loader for sale. $4500. obo. 856-2905. 6-4

5 H.P. Baldor electric motor, used 2 seasons. ½ price, $500. 856-5541. 6-2

51. AUTO. SUPPLIES

Pair Fisk F.R. radial 78x14 steel belted snow tires (new), never used. Need studs. $100 both 856-2286. 5-4

Sale or trade. Two 392 Hemi's, also 64 Valiant, slant 6, dependable trans. $595. 1972 G.M.C. pickup, needs some bodywork. $1500 firm or trade. 856-3764. 5-798185-2

Hooker headers, fits small block, Ford $75. 302 motor approx. 10,000 miles, $600. C.4 trans. with light shift kit $150. Dual exhaust $100. 351 heads windsor $150. 856-8185 after 6 p.m. 5-798194-3

1972 Vega parts for sale, incl. white interior. 856-7402. 5-2

3 near new snows and 2 new summer tires on Vega rims. 856-1409. 5-2

Parts only. 1970 Fiat 850 Spider convertable. Lots of new parts & reconditioned trans. 854-1345. 40-TF

4 mag wheels with tires. F60-14, exc. cond. $350. 856-4629. 6-1

Brand new set of 4 tires & wheels to fit Honda car. $115. 856-2548. 6-1

52. MOTORCYCLES

1973 Suzuki motor bike 250cc street bike, needs work, $125. Call Mark 856-8217 eves. 5-TF

1981 Honda twinstar 200 cc, excellent cond., very low milage $1700. Call 856-4836 after 5 p.m. 5-4

SL100 engine Honda, 1978. $150. Good cond. 856-2377. 6-4

1973 750 Honda. Windjammer faring, saddlebags & rack. Many more extras. Exc. cond. 856-8348. 6-2

1975 Kawasaki 400 street bike, 3 cylinder, good running cond. with faring. $1000. obo. 856-7595. 6-3

For sale. 1979 Yamaha XS400, exc. cond. Very low mileage. $1100. Ph. 856-8810. 5-798231-2

53. CARS

Scrap cars wanted. Bradner Salvage. 856-8378. 9-793069-TF

1958 Plymouth. Low mileage, 25,000 miles. $8000. 856-8836. 5-2

1977 Toyota Celica GT liftback. 5 spd., am/fm cass. 59,000 mi. Exc. cond. $5500. obo. 856-4878. 3-4

1969 Firebird 400 has been almost completely rebuilt. Must sell $4,295 obo. 854-5881. 4-3

1980 Chev. Malibu 2 door hardtop 307-2 spd. power glide, needs work. Best offer. Runs well. 856-1818. 5-2

71 Toyota pickup. Needs brake work & a radiator. Has some rust. Asking $500. 856-4547. 5-798177-2

1973 Comet. As is $500. 856-8831 after 6 p.m. 5-2

1971 Buick Toyota, 4 dr. 4 spd. Good running cond., new brakes, new clutch, good tires, $750 obo. 888-4042. 5-3

1983 G.M.C. 3/4 ton with 292 & 3 spd. whole or parts. 856-2830. 5-4

'79 L82 Corvette, midnight blue - T-roof, 4 spd. low mileage, new winter radials, $11,900. 856-8818. 5-2

53. CARS

1966 Impala SS, 2 dr. H.T., buckets, console, etc. T.A.'s. Real nice. $1500. 856-8371. 6-4

1972 Datsun 1200. Low mileage, good motor. Zippy cheap transport. AM/FM, snows, rally wheels, etc. Some rust. $1150. 888-4037. 5-796207-2

1981 Celica lift back. Sun roof, louvres, factory mags, 18,000 kms. Must sell. 856-1905. 6-3

54. TRUCKS

1976 Mazda Mizer 600 wagon, $1300. obo. 1974 Ford ¼ ton pickup. Caveman camper, $5200. obo. 856-4881. 3-4

1978 Chevy Cheyenne. Stepside, short box, new paint & tires. Too many extras to list. Must be seen. 856-5282. 3-4

1973 Dodge pickup. 8900 obo. Also Appaloosa mare. 5900 obo. Phone 856-3625. 5-4

'69 Pontiac PMD Ralley Firebird over 13 options with Ralley package 350-400 HO auto console. Rarely driven, babied since new. Meticulously cared for in every respect. Rated in the top 3 condition-wise, in Canada. In heated storage under a special custom made cover. All stock. Positively the finest your eyes will ever see. Will be sold on approved buyer principals only $11,500. Phone for appointment 856-7092. 4-796170-3

1973 Ford van, 6 cyl. automatic good cond, $1700. 888-4687. 5-3

1976 Ford Ranger F250 $3500. 856-8055. 5-2

1962 Chev. pickup with canopy. Runs well. $495. Phone 856-8012. 5-2

1970 Dodge ½ ton pickup, 318 auto. Asking $1000. 856-1047. 5-2

1977 Ford, custom canopy. Sell or trade for travel home. $5500. Phone after 6 p.m 888-2421. 5-2

1973 Ford ¾ ton, 360, 4 spd. exc. shape, 5 summer tires, 3 winter tires, 76,000 miles. $2,650 obo. 856-3019. 4-4

Pickup truck canopy for sale. 856-7641. 4-4

CASH MONEY TO YOU
OVER 150 NEW UNITS IN STOCK & COMING
TO CHOOSE FROM
FORD HAS OFFERED:
Cash Payments to Customers on the purchase of New Vehicles Starting NOW
We will write you a cheque
NO WAITING FOR YOUR MONEY

REBATES	1982	1981
LN7	$500.00	CAR DIDN'T EXIST
Lynx	$350.00	$300.00
Capri	$400.00	$200.00
Zephyrs	$400.00	$300.00
Marquis	$500.00	NIL
XR7	$800.00	$500.00
LINCOLN MARK VI	$1200.00	$1000.00
Continental	$1500.00	CAR DIDN'T EXIST
Light Trucks		$600.00

Offer expires Feb. 17
Buy now and put some cash in your pocket.
LOU ISFELD LINCOLN MERC.
32562 South Fraser Way, Abbotsford
853-0711 • 525-8737 • 533-2323
LARGE SELECTION OF USED CARS & TRUCKS IN STOCK.

Century 21
PARIS REALTY
27233 Fraser Highway
Aldergrove, B.C.
856-4106 • 856-2525
• 530-0018 •

3 BDRM. HOME
Large country kitchen, close to shopping and schools. Full price only $85,000. Phone Jan Vandenend eves. 856-4680.

PRICES ARE RIGHT - ALL THESE MUST BE SOLD - PRESENT ALL OFFERS
$199,000 for 9 acres, good assum. mtge., log cabin 2800 sq. ft.
$93,000, good home 3 bdrm., 1½ baths, fridge & stove, good location.
$145,000, a good family home, ½ acre, 4 or 5 bdrm., could be potential here.
$150,000, 2½ acre plus 3 bdrm. full bsmt., good access to Fraser Hwy.
Call Kathy for details eves. 859-6542.

WHAT A POTENTIAL
5.36 acres located within walking distance north of Sevenoaks. This land located adjacent to townhouses and apartment zoning. Over 2000 sq. ft. house available to move onto this property. For further information call Barbara Dhillon eves. 854-3098.

GOT A FRIEND?
Let us build for you a duplex. 3 bdrms. up, 3 bdrms. down. Thermal pane windows, fireplace up and down, ensuite plumbing in master bdrms. Full price only $110,000. Phone Jan Vandenend eves. 856-4680.

1 AC. MINI FARM
Close in with 2 bdrm. home and storage barn. Grow your own groceries on this one. Spotless home and landscaped acreage. Call Dorothea Kiss eves. 859-8456.

DEVELOPERS DREAM
1.8 acres in the heart of town. Lge. spacious family home with a terrific view. This offers privacy and space for children to play etc. Grow your own vegetables. To view call Dorothea Kiss eves. 859-8456.

HAS TO BE SOLD
Vendors have purchased, will consider all offers on this 2½ acres plus full bsmt. home. Land is park-like with many trees, lovely view of Mts. Drive by 25106-36 Ave. then call Kathy for viewing. All offers to $150,000. Must be sold. Don't delay, call eves. 859-6542. Open House Feb. 13, 1-4 p.m.

NOW IS THE TIME
Reasonable priced houses are here once again, check these for value:
3 bdrm. on 50x100 lot, $69,900, close to everything.
2 bdrm. on commercial zoned lot, $70,000.
3 bdrm. with part finished bsmt. and $41,000 at 10½% assum. until March 1983, $99,900.
3 bdrm. townhouse, ideal starter or rental, $59,900.
Call Ken eves. 856-1600.

PRICES GOING UP - MTGES. LEVELLING
Now's the time to buy 1 acre subdivisable plus 1250 sq. ft. rancher. Garage/workshop, nicely landscaped. $40,000 assum. at 13.5% 85. Vendors will consider offers to $158,000. Call Kathy to view eves. 859-6542.

54. TRUCKS

1978 Ford ¾ ton super cab. V8 auto., p.s., p.b., AM tape. New tires. $4950. 856-9386. 6-2

1978 4x4 with insulated canopy. Only 43,000 miles. Auto., very little rust. $3500. obo. 883-2998. 6-2

1972 Ford F100. Exc. running cond., AM/FM. No rust, low mileage. $1600. obo. 856-6936. 6-1

1973 VW 7 passenger van. AM/FM cassette, new steel radials. Asking $4250. 856-1638. 6-2

1979 GMC ½ ton. 25,000 miles. New canopy, dual tanks. $5900. obo. 853-6588 6-4

1969 Ford Ranger. 302, 3 spd., mags, running boards, stereo. $2300. 856-1523. 6-4

For sale. 1974 Toyota pick-up (Hilux), exc. cond. Offers to $2350. 853-6690. 6-796201-1

1976 F100 pickup. 3 spd., good cond. $3300. 856-6040 6-2

1975 Dodge maxi-van conversion. Fridge, stove, furnace, new radials. Asking $7000. obo. 856-6032. 6-4

For sale. 1970 ¾ ton pickup 4x4, 4 spd., 318 motor, runs good. $1800. 856-8180. 6-796203-2

SELL IT IN THE STAR — CALL 856-8303

TOO LATE TO CLASSIFY

SPRING HORSE AUCTION
Sunday, March 7
1 p.m. sharp
Fraser Valley Auction
21801 - 56 Ave., Langley
Consignments welcome
Auctioneer C. Stewart
For information call
530-9081
6-95261-3

BUILDERS LOOK!!
48 fully serviced lots from $27,000 in the heart of Aldergrove. Just 1 block from new shopping center.
Call **Harold Woolsey**
WOOLSEY REALTY LTD.
253-9293

The Corporation of the Township of Langley

BEER GARDENS

Any organization wishing to hold a Beer Garden during 1982, must make application, in writing **before** February 26th, 1982.

Under the regulations, it is permissible to have Beer Gardens on 6 days, only, during any year, within a community. Langley has three designated communities.

Application forms, and other information, may be obtained from the Municipal Hall, 4914 - 221 Street, Langley, B.C. V3A 3Z8 (534-3211).

D.J. DOUBLEDAY
Clerk-Administrator

The Corporation of the DISTRICT OF MATSQUI

PROGRAMMER I

Our Systems Division is seeking an energetic and responsible person with initiative to maintain existing systems and assist with the development of new programs. Opportunities exist in the future for systems analysis.

The District of Matsqui operates on an on-line environment utilizing the Datapoint hardware connected via an A.R.C. network.

Completion of a data processing programme from a recognized university or institute together with programming experience will be a prerequisite.

Starting salary is $1,698.00 per month, rising to $1,908.00 in three eighteen-month increments. A full range of municipal benefits is available.

Please submit applications in writing, including details of experience and education, to the undersigned by 4:30 p.m., Monday, February 22, 1982.

Erna Bukowski,
Personnel Officer,
The Corporation of the District of Matsqui,
32383 South Fraser Way,
Clearbrook, B.C.
V2T 1W6
6-37562-1

TOO LATE TO CLASSIFY

Himself. Love on Valentines Day. Herself. 6-1

Wanted. Harrows, plough & scraper blade suitable for M.H. pony tractor. 856-8187 6-2

Furnished or unfurnished office space for rent in the Aldergrove Centre Mall. Call Mr. Sinclair 856-8375. 6-2

Hay for sale. 856-8276. 6-2

Will do anything (within reason). Answer phones, file, house clean, office clean, fill in for any job. 856-6004. 6-4

Country home for rent on 2 acres in Aldergrove area. $700. pr. mth. 856-5851. 6-2

Reg. P.B. bred Dorset ewes also yearling reg. Dorset ram for sale. 856-4300. 6-2

Mr. Robert Fantle & the family wish to thank the Rev. Calder & friends & neighbors for the floral tributes & kindness shown in the passing of a dear wife & mother. 6-796235-1

1954 GMC flatdeck dump truck, no rust, 6 cyl., 4 spd. plus 2 spd. rear axle. $1975. 859-5736. 6-4

For sale. Good quality 15 in. stock saddle in new cond. Wanted, blacksmiths anvil. 856-1852. 6-2

2 very friendly young barn cats, male & female. Exc. mousers. Free. 856-2966. 6-3

Bantam chickens, $1. ea. 3 Golden Comet roosters for breeding, $7. ea. 856-5217. 6-2

1973 VW van, partially camperized, engine recently rebuilt. $4000. 856-9550. 6-2

Free to good home. 8 mth. Airedale terrier cross. Also pasture for rent. 856-5509. 6-4

Urgent sale. Near new Kenmore vacuum with power mate. $150. cash. 859-3615. 6-3

For rent. Lge. clean bachelor suite, Aldergrove. Utilities incl. $200. Avail. immed. Phone collect 941-7274. 6-3

1978 Pontiac Acadian. 36,000 miles, auto. $3700. 856-5072. 6-2

3 bdrm. twnhse. 5 appl., F.P., avail. Mar. 1. $525. pr. mth. 888-0145. 6-4

Must sell. 1978 ¾ ton maxi-van, V8, auto., p.s., p.b., 500 miles on rebuilt motor. All hwy. miles. Good rubber, good cond. First $2950. cash takes. obo. 856-7092. 6-796227-3

Aldergrove. 2 bdrm. home for rent. Mar. 1st. for responsible, quiet couple. No children. $475. pr. mth. 534-4729. 6-2

Single bed, mattress, headboard, rails, $60. Found, dark grey or black Persian type cat with leather collar. 856-2816. 6-1

1979 Ford pickup. One owner. Good cond. Asking $4850. 856-8880. 6-2

Parts for 1967 Pontiac station wagon. Has good 283 motor & nearly new tires. $250. 856-9645. 6-2

Wanted. Frost free gold fridge, reas. 856-6766. 6-2

1972 MG Midget. Good cond., best offer. Call after 6 p.m. 856-8427. 6-4

For rent. Maui. On the beach. Self contained condo. 856-8670. 6-4

1973 Toyota pickup. Good running, long-box, auto., bucket seats, 68,000 miles. $1650. Consider small trade. 853-2674. 6-1

1980 GMC Sierra Classic Suburban. Trailering special 350 auto., p.s., p.b., p.w., radio 8-track, air cond. 80,000 km., approx. 4800 miles. $10,500. Consider one or two trades. 853-2574 6-796226-1

1975 ¾ ton Suburban Silverado. Good cond., 70,000 miles, 454 motor, fully equipped, H.D. tow package. Part trade considered. $4500. obo. 856-8278. 6-3

B.K.7 Yamaha organ. Two keyboards, rhythym section, full pedals, Leslie speakers. $1600. obo. Or trade for piano. 856-1677. 6-6

1970 Oldsmobile. Best offer. 856-3525. 6-796229-2

2 bdrm. house on one acre. $400. pr. mth. $200. damage dep. 2 refs. required. 856-3525. 6-796225-1

Early pictures of scouting & cubbing in Aldergrove wanted for display in mall. Call Roger 856-4881. 6-3

2 bdrm. mobile home for rent. Fridge & stove incl. Quiet country, Aldergrove area. No pets. 856-1804. 6-1

Home for rent. Springfield Village. 4 appliances, 3 bdrm. $550. pr. mth. Refs. required. 856-2256. 6-4

For rent. 2 bdrm. house in downtown Aldergrove. $500. pr. mth. 856-1236. 6-3

Need babysitter urgently. My home. Tues., Fri., Sat. & Sun. 4 - 10 p.m. Call 530-1950 Wed. or Thurs. 6-796233-1

Enterprise Franklin stove, hardly used. $150. obo. 856-2961. 6-796236-2

For sale. 1000 gal. Tidy fuel tank, asking $350. No stand or hose. Want to buy, 383 motor. Also rear window & windshield for 1968 Chrysler Newport, 4 dr. H.T. 856-2029. 6-796230-3

Near new single house. 3 bdrm., 1½ baths, w/w, fenced yard. Close to everything. $79,000. 274-8249, 277-9247. 6-796234-1

Christian Science Society
7221 - 198B St., Langley
11 a.m. - Sunday Service
11 a.m. - Sunday School
8 p.m. - Wednesday Evening Meeting
ALL ARE WELCOME
3-95011-TF

Immanuel Lutheran Church
3232 - 272nd Street
Worship Service 10 a.m.
Family Study Hour 11:15 a.m.
EVERYONE WELCOME
856-4710

ALDERGROVE BAPTIST CHURCH

SUNDAY:
9:45 a.m. Bible School
11:00 a.m. Worship
7:00 p.m. Evening Service

Children's and Youth Meetings
Home Bible Studies
Summer Camps
Christian Counselling

WEDNESDAY: 7:00 p.m. Bible Study & Prayer Meeting

NURSERY FACILITIES AVAILABLE
BUS TRANSPORTATION PROVIDED.
28163 Swensson Ave., Aldergrove
A FAMILY OF FAMILIES Samuel McCallum, Pastor - 856-1413

New Agricultural Association slate launches historical research project

ALDERGROVE - The Aldergrove Agricultural Association, the town's oldest club, elected a new slate of officers late last week. The meeting also passed a motion to launch a special historical research project in the area.

The association will be applying to the government in the near future, to obtain a special grant, to pay the wages of two or three students through the summer. The students will be put to work, researching the history of the Aldergrove area, with special attention to the impact of agriculture on the community. They will be asked to interview pioneers.

The findings of the student research team will be published by the association, and sold to consumers through local outlets.

Elected as president of the association was Harry Hunt, and he will be helped by vice president Bill Franklin. Treasurer is Dagney Johnston while secretarial duties fall to Betty Hunt and Donna Costello.

Directors of the 1982 Aldergrove Agricultural Association are Norman Hunter, Helen Gortz, Bessie Bohnke, Art Johnston, Fred Dreger, Fred Zaharia and Liz Dreger.

Trustees are Gilbert and Ray Amundson.

The new slate inherits a financially healthy association, with assets totalling close to $20,000. Nevertheless, members are agreed that great care must be taken to keep the association in good fiscal condition.

Those attending the annual meeting noted that local government is cutting back on its grant monies to community groups.

The agricultural group has been receiving about $600 annually from the district council, but has been paying more than that for the rental of municipal property to stage the town's annual fall fair. This year they have decided to ask for a grant large enough to cover the rental of the Aldergrove arena for one weekend each year.

The newly invested executive slate of Aldergrove's oldest club. The Aldergrove Agricultural Association officers are elected for a one year term. Gary Chambers photo

AUCTION
SPRING HORSE AUCTION
Sunday, March 7
1 p.m. sharp
at
FRASER VALLEY AUCTION
21801 - 56 Avenue, Langley
Consignments welcome
Auctioneer
C. STEWART
For information call
530-9081
6-95256-3

DOUG TAYLOR INSURANCE
Phone
856-2818

HOMEOWNERS BORROW
95%
OF TRUE LOAN VALUE
1st, 2nd, 3rd MORTGAGES
Mortgage Money Available For:
- Home Purchases
- Refinancing of Existing Mortgages
- Debt Consolidation
- Any worthwhile Purpose

We also buy existing mortgages & agreements for cash.

CALL MR. GRANLEESE AT:
Antrim Investments Ltd.
20424 Douglas Crescent
Langley, B.C. V3A 4B4
Office 530-2301 Eves. 856-7639
AGENTS FOR INLAND TRUST AND SAVINGS
(26-tf)

THE OFFICE OF
Prodor & Company
BARRISTERS & SOLICITORS
20410 Fraser Highway, Langley, B.C. V3A 4G2
Phone [604] 534-7907
MOTOR VEHICLE ACCIDENT INJURIES & FATAL ACCIDENTS
Member Law Societies of Alberta, B.C. & Saskatchewan

TOYOTATOWN - TOYOTATOWN - TOYOTATOWN
TOYOTATOWN LANGLEY

HELP TOYOTATOWN WIN TOYOTA'S GOLDEN GLOVE TRUCK CHAMPIONSHIP AND YOU WILL WIN BY SAVING MONEY.

'82 TOYOTA 4x2 PICKUP 4-spd. t/c, shortbox, Stk. No. 82-142 $6999	'82 TOYOTA Diesel PICKUP 5-spd., bumper, stripes, u/c, Stk. No. 82-20 $8464
'82 TOYOTA 4x4 PICKUP S. box 4-spd. u/c, Stk. No. 82-175 $9391	'82 TOYOTA ¾ P.U. 4-spd. AM, stripes, u/c, bumper, Stk. No. 8282 $7499
'81 LANDCRUISER H.T., mags & tires, Stk. No. 81472 was $14,742 $12,510	'82 TOYOTA SR5 PICKUP 5-spd., AM-FM, buckets, stripes, bumper, u/c stk. No. 82-143 $8587

OVER 30 USED TRUCKS IN STOCK
Parts & Service Open 6 Days, 8:00-5:00
OUT OF TOWN call 530-3156 COLLECT
D. No. 6973 **TOYOTATOWN** LANGLEY
19488 No. 10 Hwy., Langley By-Pass
TOYOTATOWN - TOYOTATOWN - TOYOTATOWN

R.R.S.P.!
YOUR FRASER VALLEY SPECIALISTS ...

Wayne Boylan Bob Davies
We'll do your shopping for you!

UP TO 17½% 15 MONTH TERM NO FEES

Only 20 Days Left To Reduce 1981 Taxable Income
Aldergrove: 856-2256
Vancouver (collect): 681-3335

Atwater Insurance Agency Ltd.
in the Countryside Shopping Centre
(Down the mall from Safeway - next to Dairy Queen)

February Autoplan Renewal?
BEAT THE RUSH!

Bring in: •Your Renewal Form
•Your Post-dated Cheque Now!

You can pick up your decal the day your cheque is valid. It will be ready for you, so you won't have to wait in line.

Phone 856-4711 or 534-2811
ASK FOR MARG, LAURIE, MAGGIE OR MARNA BLADES [NOMINEE]

Please help us to help you!

Entertainment & The Arts

The Aldergrove Star

ABBOTSFORD LITTLE THEATRE
presents NEIL SIMON'S

the Prisoner of Second Avenue

Starring
BEDA MARTIN and ALAN CLIFT
with KATHIE NASH, MARY STEWART, MARJORIE THOMSON and BERT TURNER

DIRECTED by BILL GREEN

DESIGNED by EVELYN KINGSTON • STAGE MGR. - MIRIAM ELLIOTT

FEBRUARY 11 - 27

Curtain 8:30 p.m.

LAUREL ST. ARTS CENTER
CORNER OF LAUREL and MONTROSE, ABBOTSFORD, B.C.

For information call: 852-ARTS (2787)

Tickets also available from: Aldergrove Star, Abbotsford Copper Kettle Restaurant, Anderson's Pharmasave in Abbotsford, The Bookworks in Abbotsford, Valley Feed-bag Inc. Outlets in Abbotsford and Mission.

ASK ABOUT OUR DINNER THEATRE CLUB AT THE COPPER KETTLE

THE FORT
NEIGHBOURHOOD PUBLIC HOUSE

NOW APPEARING - TILL SAT., FEB. 13th
JERRY YUZON & HIS MUSIC
Feb. 16 - 27th - "The One And Only"
"DENNY EDDY"
Satellite Dish & Big Screen
(except Monday-Cribbage Tournament)

9273 GLOVER ROAD, FORT LANGLEY
PHONE 888-6166

'True Confessions' did lack something

By DONNA PION

"True Confessions" starring Robert Deniro and Robert Duvall was interesting yet at the same time slow moving and at times boring, and I left the theatre feeling like I hadn't even been inside. I'm still not too sure about the movie, but what I did enjoy was the excellent acting abilities of both Deniro and Duvall.

"True Confessions" is about two brothers, one a priest (Deniro), the other a police sergeant. There's a close brotherly bond between the two, yet their lives are very different. Because of his profession, Sergeant Spellacy is in a world of crime, bad language, and immoral conduct. Monsignor Des Spellacy lives quite differently. The two meet regularly and the movie surrounds itself around a wealthy man, Jack Armstrong, who contributes generously to the church's upkeep, but lives his life in an immoral fashion.

Sergeant Spellacy reveals to the public the double standards of Armstrong, which also incriminates his brother.

I kept thinking something more was going to happen; it didn't, and then the movie ended, abruptly. The story line was good, the acting was good, but something was missing. Maybe they're going to make a "True Confessions II", then I'll know what happened to the priest and the police sergeant.

The Fox & Hounds
PRESENTS

"A Musical Extravaganza"

with the Rogues, the Crofters,
Double Vision and the Mag'gty Butter Band
- as well as Dart Games between
The Spinning Wheel and
The Fox & Hounds teams.

MONDAY, FEBRUARY 15th at 8:30 p.m.

Come down and join the fun.

WHAT'S ON . . .

Fallen Angels - Noel Coward comedy till Feb. 7 & Feb. 9-13, 8 p.m. at White Rock Playhouse 1532 Johnston Rd.

The Legacy - Northwest coast Indian art at UBC Museum of Anthropology through February.

The Odd Couple - Neil Simon comedy, Feb. 1-13 at Metro Theatre, Van.

Eleventh Season Secret Show - Tamahnous Theatre, Jan. 28 - Feb. 20, 8:30 p.m. at Van. East Cultural Centre, 1895 Venables.

Painting Exhibition - features Joan Ross Bloedel, Feb. 4 - 28 at Surrey Art Gallery, 13750 - 88 Ave.

Moonshot - drama, West Coast Actors, Jan. 28 - Feb. 20, 8:30 p.m. at Arts Club Theatre, Granville Is.

The Elephant Man - drama, Feb. 5 - Mar. 6 at Arts Club Theatre, Granville Is. Mon. to Fri., 8:30 p.m.; Sat., 8:30 & 9:30 p.m. Tickets at Eaton's.

Rumplestiltskin/The 3 Billy Goats Gruff - children's plays, Vagabond Players, at Laurel St. Arts Centre, Abbotsford. Two matinees, 11 a.m. & 2 p.m., Jan. 30 & Feb. 6, 13 & 20. Tickets $4., children $2. Call 852-2787.

International Boat Show - Feb. 6-14 at Exhibition Park, Van.

Last Call - musical, Feb. 5-20 at Van. East Cultural Centre, 1895 Venables.

The Seeing Brain - science exhibit explores visual perception, Feb. 9 - Mar. 12 at Centennial Museum, Mavis & King St., Ft. Langley. Call 888-3922.

Massed Bard Concert - Feb. 10 at Magee Gym, W. 49 Ave., Van.

Roy Reynolds Quartet - Feb. 11, 8:30 p.m. at Hot Jazz Society.

The Bopcats - nightly Feb. 11-13 at Boo Pub, Coquitlam.

Jean Luc Ponty - jazz violinist, Feb. 11, 8:30 p.m. at Commodore. Tickets, Eaton's.

Brigadoon - Vancouver Operatic Society in musical, Feb. 11-13, 18-20, 25-27, at 8 p.m. N. Van. Centennial Theatre, 123 E. 23rd. Call 988-6166.

Prisoner of Second Avenue - Neil Simon play, Abbotsford Little Theatre at Laurel St. Arts Centre. Feb. 11 to 27. Tickets, call 852-2787.

Valdy - Feb. 11-13, 7 & 10 p.m. at Soft Rock Cafe, 1925 W. 4 Ave.

Wildroot Orchestra - Feb. 12, 8:30 p.m. at Holiday Inn Harbourside. Tickets at CBO/Woodward's.

The Phoenix Jazzers - Feb. 12, 8:30 p.m. at Hot Jazz Society.

UBC Symphony Orchestra - Feb. 12, 8 p.m. at UBC Old Aud.

Pied Pear - Feb. 12, 8 p.m. at municipal council chambers, Dewdney Trunk, Haney. $6. advance, $7. door.

Hagood Hardy's Canada - VSO pops concert, with Hardy and Akiyama. Premieres "Reflections of Canada" suite. Feb. 12, 13, 15 & 16 at Orpheum.

See How They Run - comedy at Vancouver Playhouse. Tickets at VTC/Eaton's. Opens Feb. 13.

Children's Theatre Series - Feb. 13, 20 & 27, 1 p.m. at James Cowan Theatre, 6450 Gilpin St. Bby. Call 291-6864.

St. Valentine's Day Party - with Razzmajazz, Feb. 13, 8:30 p.m. at Hot Jazz Society, 36 E. Broadway.

B-Sides - Feb. 13, 8:30 p.m. at Commodore.

Jack MacDonald Retrospective: 1930-80 - Feb. 13 - Mar. 21 at Vancouver Art Gallery.

Two By Tall - films, Feb. 14 & 28, 2 p.m. at Surrey Art Gallery, 13750 - 88 Ave. Call 596-7461.

John Renbourn & Stefan Grossman - two of folk's finest guitarists, in solo and duo sets, Feb. 14, 8 p.m. at QE Playhouse. Tickets $8 - $9 at VTC/Eaton's.

Skywalk - local six-piece jazz band at Soft Rock Cafe, Feb. 14, 9 p.m. Tickets $5., call 734-2822.

Jury's Irish Cabaret of Dublin - Feb. 14, 8 p.m. at Orpheum.

Masterpiece Music - trio performs Brahms, De Falla, Kreisler, Mendelssohn and Arnold in "Hearts and Flowers" special, Feb. 14, 2:30 and 8 P.M. at Van. East Cultural Centre, 1895 Venables.

Heritage Sites Designation - Feb. 15, 10:30 a.m. at Rowlatt Farm, 8 & 204 St. Also 1:30 p.m. at Michaud House, 5202 - 204 St. and 3 p.m. at Ft. Langley Community Hall.

John Prine & Steve Goodman - Feb. 16, 8 p.m. at QE Theatre. Tickets, Woodward's.

L.A.C. General Meeting - Feb. 17, 8 p.m. at Arts Centre, 4899 - 207 St. Speaker Donna Yates, pres. of Fraser Reg. Arts Council. Refreshments.

Freddie Hubbard - Feb. 17 - 20 at Landmark Jazz Bar.

Kitsilano Kat Kickers - Feb. 18, 8:30 p.m. at Hot Jazz Society.

Ye Olde Choral Curiosite Shoppe - Vancouver Chamber Choir, Director Jon Washburn. Feb. 19, 8:30 p.m. at Ryerson Church.

Bruce Cockburn - Feb. 18, 8 p.m. at QE Theatre.

Dixieland Express - Feb. 19, 8:30 p.m. at Hot Jazz Society.

Minglewood - Feb. 19-20, 8 p.m. at Commodore. Tickets CBO/Woodward's.

Langley Field Naturalists - meeting, Feb. 19, 8 p.m. at Arts Centre, 4899 - 207 St. Speaker Maria Ferreira, "A botanist's view of Brazil."

Evening with Danny Kaye and VSO - Feb. 20, 8 p.m. at Orpheum.

Les Ballets Jazz - Feb. 20 - 22 at QE Theatre.

The Toronto Consort - medieval and renaissance music, Feb. 20, 8:30 p.m. at UBC Recital Hall.

Evening of Electronic Music - Feb. 21, 8 p.m. at Van. East Cultural Centre, 1895 Venables.

VSO Jubilee Series Concert - Barber's Piano Concerto, Debussy's Le Mer, Britten's Variations on a Theme of Frank Bridge. Soloist John Browning, piano; conductor Kazuyoshi Akiyama. Feb. 21-23 at Orpheum.

Si Kahn - Feb. 22, 8 p.m. at Van. East Cultural Centre.

Pacific Salt - jazzband, Feb. 22-27, 9 p.m. at Landmark Jazz Bar.

Marcel Marceau - mime, Feb. 23, 8 p.m. at QE THeatre.

Prism Dance Theatre - Feb. 24-27, 8 p.m. at Van. East Cultural Centre, 1895 Venables.

Andres Segovia - Feb. 24, 8 p.m. at Orpheum.

The Damned - Feb. 24, 8:30 p.m. at Commodore. Tickets at VTC/Eaton's.

Mozart Masterworks - Symphony No. 39 and Piano Concerto No. 24, with Symphonia Canadiana, soloist Walter Hautzig, piano. Feb. 25, 8 p.m. at Orpheum. Tickets at Woodward's.

Relatively Speaking - Langley Players, Feb. 25-Mar. 13, 8:30 p.m. at Brookswood Hall, 42 & 200 St. Call 530-1730. (Play runs Thurs. - Sat.)

Ballet Fantasia - Feb. 26 at QE Theatre, 8 p.m.

Harp Music 1600-1800 - Feb. 27, 8:30 p.m. with Tracy Schwarz. Hodson Manor, 1254 W. 7th.

Ukranian Shumka Dancers - Feb. 27, 8 p.m. at QE Theatre.

OM/FM Great Composers - with VSO, pianist Alexis Weissenberg, conductor Kazuyoshi Akiyama. Features Brahms' Pioano Concerto No. 2, Symphony No. 2 Feb. 27, Mar. 1, 8:30 p.m. and Mar. 2, 7:30 p.m.

Andre-Michel Schub - recital features Bach, Debussy, Mendelssohn, Schubert and Liszt. Feb. 28, 8 p.m. at Arts Club Theatre, Granville Is. Call 687-1644.

Days, Months and Years to Come - new chamber music ensemble with Phyllis Mailing, Feb. 28, 8 p.m. at Van. East Cultural Centre, 1895 Venables.

Tribute To West Coast Music - Feb. 28, at West Inn Bayshore. Tickets at CBO.

Bow Wow Wow - Mar. 1, 8:30 p.m. at Commodore. Tickets at VTC/Eaton's.

Bessie Jones - Mar. 1, 8 p.m. at Van. East Cultural Centre.

Vienna Choir Boys & VSO - Mar. 1, 8 p.m. at Clearbrook Community Centre Aud. Call 859-5543.

Ornette Coleman with Prime Time - jazz pioneer, March 4, 8 p.m. at Commodore. Tickets $11. at Eaton's.

Joan Armatrading - Mar. 5, 8 p.m. at Orpheum. Tickets at VTC/Eaton's.

O Sweet Clown - mime in L.A.C. "Theatre Just For Children" series, Mar. 6, 11 a.m. & 2 p.m. at Murrayville Hall, 216 & Old Yale Road. Tickets $1.50, call 534-0781 for details.

Pete Seeger - Mar. 6, 8 p.m. at QE Theatre. Tickets at CBO.

The Chieftains - Mar. 7, 8 p.m. at Orpheum.

Rodney Crowell - Mar. 11, 9 p.m. at Commodore. Tickets at CBO/Woodward's.

Summer and Smoke - Abbotsford Little Theatre perform Tennessee Williams drama. Mar. 11-14, 18-21, 25-27, 8:30 p.m. at Laurel St. Arts Centre. Call 856-8720.

Seagram Pops with Harry Ellis Dickson - "Boston Pops" style and classics program. Solo pianist Cristina Coyiuto. Mar. 12, 15, 16 at 8:30 p.m. and Mar. 13 at 7:30 p.m. in the Orpheum. Tickets VTC/Eaton's.

Romeo & Juliette - Gounod opera in French with V.O.A. Mar. 13, 16, 18 & 20 at QE Theatre. Tickets at VTC/Eaton's.

The Great Circus of China - Mar. 18-21, various times, $5. - $10. tickets at Eaton's. Pacific Coliseum.

Killarney - St. Patrick's Day party, Mar. 17, 9 p.m. at Commodore. Tickets at CBO/Woodward's.

Mongo Santamoria - Mar. 17-20 at Landmark Jazz Bar.

Holly Near - with Adrienne Torf, Carrie Barton (and sign language interpreter Susan Masters), Mar. 19, 8 p.m. at Orpheum. Tickets $7.50 - $10. (children under 12 free) at VTC/Eaton's.

Beethoven Concert - March 21, 2 p.m. at Langley Arts Centre. Community Music School faculty. Tickets, call 534-2848.

The Gondoliers - Gilbert & Sullivan operetta with MEI students, Abbotsford. Mar. 23-26.

Brahms Masterworks - Symphony No. 3 and violin concerto, with Symphonia Canadiana, soloist Aaron Rosand, violin. Mar. 24, 8 p.m. at Orpheum. Tickets at Woodward's.

The Pyjama Game - musical comedy with Mouat Sec. School students, Mar. 25-27.

That's Entertainment - MSA Figure Skating Club, Mar. 27, 2 & 8 p.m. at MSA Arena.

OM-FM Great Composers - features Schumann's Manfred Overture, Cello Concero in A Minor and Symphony No. 4 in D Minor. Akiyama conducts VSO; cellist Tsuyoshi Tsutsumi. Mar. 27, 29 at 8:30 p.m. and Mar. 30 at 7:30 p.m. in the Orpheum. Tickets VTC/Eaton's.

B.B. King - Mar. 27, 9 p.m. at Commodore. Tickets at CBO/Woodward's.

Coin & Stamp Show - Fraser Valley club, April 3-4 at McCallum Activity Centre. Free admission.

OM-FM Great Composers - features Mozart's Piano Concerto No. 18 in B Flat Major and Serenade No. 7 in D Major. Akiyama conducts VSO; pianist Emanuel Ax. Apr. 10, 12 at 8:30 p.m. and Apr. 13 at 7:30 p.m. in the Orpheum. Tickets VTC/Eaton's.

Move Over Mrs. Markham - Abbotsford Little Theatre. April 15-18, 22-25 & 29-May 1 at Laurel St. Arts Centre. 8:30 p.m. Call 856-8720.

Seagram Pops: Great Movie Music - Stanley Black conducts VSO. Apr. 18, 19, 20 at 8:30 p.m. and Apr. 17 at 7:30 p.m. in the Orpheum. Tickets VTC/Eaton's.

Bradner Flower Show - April 16-18 at Bradner Community Hall.

Kodaly and Valley Choir - April 18, 2 p.m. at Langley Arts Centre. Tickets, call 534-2848.

OM-FM Great Composers - features Prokofiev's Love of Three Oranges suite, Violin Concerto No. 2 in G Minor and Symphony No. 3. Semyon Sychkov conducts VSO; violinist Peter Zazofsky. Apr. 24, 26 at 8:30 p.m. and Apr. 27 at 7:30 p.m. in the Orpheum. Tickets VTC/Eaton's.

Seagram Pops: Broadway Classics - VSO with hit trio of Leon Bibb, Gail Nelson and Stan Keen. Apr. 30, May 3, 4 at 8:30 p.m. and May 1 at 7:30 p.m. in the Orpheum. Tickets VTC/Eaton's.

Abbotsford-Matsqui International Band Festival - April 30-May 1.

Wagner Masterworks - The Ring Of Nibelungen and various works with Symphonia Canadiana. May 5, 8 p.m. at Orpheum. Tickets at Woodward's.

OM-FM Great Composers - features Beethoven's Piano Concerto No. 5 in E Flat Major and Symphony No. 5 in C Minor. Stanislaw Skrowaczewski conducts VSO; pianist Garrick Ohlsson. May 8, 10 at 8:30 p.m. and May 11 at 7:30 p.m. in the Orpheum. Tickets VTC/Eaton's.

Iolanthe - Gilbert & Sullivan operetta with Valley Musical Theatre Guild, May 13-15.

Langley twin movies
20202 Fraser Highway, Langley — Phone 534-0933 for show information

CINEMA 1
WALT DISNEY ARISTOCATS
A WONDERFUL NEW CARTOON FEATURE
& FOOT LOOSE FOX
FEB. 11-13 7:00, 8:45
FRI., SAT., SUN. 2:00
ADULTS WITH CHILDREN ONLY $1.50
STARTS SUNDAY TRUE BLUE
MELODY IN LOVE
FEB. 14-17 7:15, 9:15 — Frequent nudity & sex

CINEMA 2
NOT SINCE 'DELIVERANCE'

SOUTHERN COMFORT
FEB. 11-17 7:15, 9:15 — Frequent gory & brutal violence & very coarse language.

COMING ATTRACTIONS
FEB. 18 — "Windwalker"
FEB. 18 — "Neighbors" John Belushi
FEB. 25 — "Super Fuzz"
FEB. 25 — "Enter The Ninja"
MAR. 11 — "Lady & The Tramp"
DOUBLE FEATURE
MAR. 25 — "Sharkey's Machine" "Rollover"

EVERY SATURDAY & SUNDAY
Rain or Shine
CHILDREN'S MATINEE
• Birthday Treat •
If it's your birthday - Free Admission, Free Pepsi & Popcorn!

SEE YOU AT THE MOVIES!

Towne Cinema '4'
Phone: 859-5019 ABBOTSFORD — OPEN 7 DAYS A WEEK
Corner McCallum Rd. & King Rd.

1 HELD OVER 2nd WEEK
Feb. 12 - 18, Fri.-Thurs.
ENTER THE NINJA
Warning: Frequent gory violence. B.C. Director
7 p.m. & 9 p.m.

2 FEB. 12-18, FRI.-THURS.
7 p.m. & 9:15 p.m.

On Golden Pond
KATHARINE HEPBURN
HENRY FONDA
JANE FONDA
Winner of 3 "Golden Globe Awards"
MATURE — Warning: Some coarse language and swearing. B.C. Director

3 FEB. 12-18, FRI.-THURS.
RAGTIME
starring: JAMES CAGNEY
MATURE — Warning: Some violence; occasional nudity and swearing. B.C. Director
6:45 & 9:15 p.m.

4 FEB. 12-18, FRI.-THURS.
"CANNERY ROW"

You don't have to be crazy to live here...but it helps.
7 & 9 p.m.
Nick Nolte
Debra Winger
MATURE — Warning: occasional swearing. B.C. Director

SATURDAY MATINEE FEB. 13 AT 1:30 p.m.
"Batman" GENERAL

WILLOWBROOK 6
533-4551
FAMOUS PLAYERS theatres

NOW SHOWING	STARTS FRIDAY
1 VENOM — Some frightening scenes and violence, occasional very coarse language. B.C. director — 7:00, 9:00, Mat., Sat. & Sun. 2:15 — MATURE	1 MAKING LOVE — WARNING: suggestive scenes and occasional nudity. B.C. Director. — 7:00, 9:00; Mat. Sat. & Sun. 2:15 — RESTRICTED
2 Taps — Warning: Some violence, coarse language & swearing. B.C. Director — 7:30, 9:40; Mat. Sat. & Sun. 2:00 — MATURE	2 Taps — WARNING: some violence, coarse language & swearing - B.C. Director. — 7:30, 9:40; Mat. Sat. & Sun. 2:00 — MATURE
3 WHOSE LIFE IS IT ANYWAY? — WARNING — Some violence and suggestive scenes — B.C. Director — 7:15, 9:30; Mat. Sat. & Sun. 2:30 — MATURE	3 CANNERY ROW — Starring Nick Nolte — WARNING: Occasional swearing. B.C. Director. — 7:15, 9:30; Mat. Sat. & Sun. 2:30 — MATURE
4 arthur — WARNING: occasional coarse language. - B.C. Director. — 7:45, 9:35; Mat. Sat. & Sun. 2:15 p.m. — MATURE	4 arthur — WARNING: occasional coarse language. - B.C. Director. — 7:45, 9:35; Mat. Sat. & Sun. 2:30 p.m. — MATURE
5 The French Lieutenant's Woman — WARNING: some suggestive scenes & very coarse language. B.C. Director — 7:30, 9:45; Mat. Sat. Sun. 2:15 — MATURE	5 The French Lieutenants Woman — WARNING: some suggestive scenes & very coarse language. B.C. Director. — 7:30, 9:45; Mat. Sat. & Sun. 2:15 p.m. — MATURE
6 WALT DISNEY'S NIGHT CROSSING — WARNING: Occasional violence - B.C. Director. — 7:00, 9:05; Mat. Sat. & Sun. 2:00 — GENERAL	6 WALT DISNEY'S NIGHT CROSSING — WARNING: Occasional violence B.C. Director. — 7:00, 9:05; Mat. Sat. & Sun. 2:00 — GENERAL

Temple Restaurant
QUALITY CHINESE FOOD
RESERVATION: 856-4195 / 856-4196
NEW BUSINESS HOUR
TUESDAY-THURSDAY
4:00 PM-11:00 PM
FRIDAY & SATURDAY
4:00 PM - 12:00 PM
SUNDAY & HOLIDAYS
4:00 PM - 10:00 PM
We are closed Monday
[EXCEPT HOLIDAY]
2985, 272nd STREET
ALDERGROVE, B.C.

Treat Your Sweetheart
to our Special
Valentine Parfait
Feb. 14 & 15 only, for only 99¢
(Reg. price $1.85)
Dairy Queen brazier.
We Treat You Right!
Countryside Shopping Centre
856-4617
©AM D.Q. Corp./1981

MICHAEL'S
Restaurant Dining Room

LADIES! OUR ANNUAL VALENTINE'S DAY SPECIAL FEB. 14 ONLY

ROAST PRIME RIB WITH ALL THE TRIMMINGS
PAY FOR YOURS, YOUR BOYFRIEND'S DINNER IS FREE!

ALDERGROVE CENTRE MALL
RESERVATIONS - 856-1661

"Chautauqua Girl" is vaudeville fun

By JAMES ROSS

Emma is only eight, but her career as a reviewer is well on its way. "I liked the Chautauqua Girl. It was fun. What I liked best was the real magic. They put a flower in some liquid water (Liquid Nitrogen). They took it out and breaked it up, like it was made of glass."

She ran out of time before she could finish, but she did give me a list of other parts of the show she liked. We had seen *The Snow Queen* at the Ridge two weeks previously, and there is no doubt about it...children become much more involved in live theatre than with films.

Chautauqua Girl is a delightful production that has just opened at the Waterfront Theatre and will run for the next four weekends at 1:00 p.m. It operates at several different levels, which makes it worthwhile for a variety of different age groups. The most important level is just pure fun...vaudeville that is just a touch 'off', so that you can laugh with it while laughing at it.

Chautauqua is a slice of Canadian history. From 1917 until the mid-Thirties a band of travelling showmen set out to entertain folks in isolated farm communities, loggers, troops, and toffs in the cities. Chautauqua Girl is worked around the first night set here, in Vancouver, and follows the problems that beset Nora Cross as she tries to cope with a train de-railment which is preventing her performers from reaching the city. While younger children may miss this part, it holds the attention of older kids.

Faced with seeming insurmountable odds, Ms. Cross improvises. She makes do, as the company must have had to many times over in the years that they were on tour, and she conscripts the ticket sellers and stage hands into helping out. Playwright Ken Mitchell (Waiting for the Parade) cleverly captures the flavor both of the period and of what became a Canadian institution.

Besides the inevitable magic act, the musical clown and acts that are still accepted as standard fare, there are several period pieces that are refreshingly different. The tales-with-a-moral, while still getting their message across, are wonderful spoofs of parents that have children rolling with laughter. Three little girls in polka-dot dresses bounce on stage and perform a routine about friendship and selfishness. In another scene children suffer the consequences of listening to the evil Dr. Careless.

Carousel Theatre have succeeded in mounting a very entertaining show. After years of such strong and socially relevant children's theatre it is wonderful to re-discover some of the old fashioned ways. Pantomime may never have become a great art form, but my fondest childhood memories still revolve around seeing Noddy and Puss-in-Boots in London. There is room enough in Vancouver for both styles and so I hope Carousel will continue to push the veil of time backwards.

Preparations for Festival Days 1982

ALDERGROVE - An Aldergrove Festival Days committee has been formed to plan and co-ordinate the yearly event, Festival Days '82. The committee is made up of representatives from the Aldergrove Kinsmen and Kinettes, and the local chamber of commerce. Three planning meetings have been held, and a "Good Old Days" theme adopted for this year.

If you wish to help on the committee or have any suggestions for events, call Brian Turnquist at 856-4297, Gloria Luypen at 856-8642, or Ken MacDonell at 856-1600.

Paula is fascinated by three one-day-old kids at Fez Arabians on 272nd Street. The little ones were born Friday to Champion Fez Joanna's Shannon doe.

Shannon is the only Nubian doe in Canada classified excellent. There are five goats in Canada classified excellent but Shannon is the only Nubian so designated.

Classification as opposed to showing is much more critical. Showing, the animal is judged against the other animals in the ring whereas in classification the animal is judged against the theoretical ideal animal.

R. McIlwain photo

Soft Cell acknowledge their roots in new hit single

Tainted Love, currently a number one hit single across Canada, is the product of a British duo named Soft Cell.

Soft Cell are Marc Almond on vocals, percussions, and "energetics" and David Ball, electronics and percussion. Citing a diverse range of influences, such as soul music, cabaret, disco, and a passion for "trash media", the duo was formed in Leeds in October 1979, playing their first gig at at Christmas party that year. By summer '80, they had recorded their first EP, *Mutant Moments*, consisting of mutated minimal electronic pop, recorded in a small studio in the Pennines. The record has become something of a collector's item since then - not surprising since only 2,000 copies were pressed.

The group attracted further attention when they recorded a track for inclusion on the 'Some Bizarre' compilation album; this led eventually to a recording deal with Some Bizarre Records and Phonogram in the U.K. The first release under the new pact was *Memorabilia*, a 12-inch electro-funk single aimed specifically at the dance floor. Concurrently, Soft Cell issued a seven-inch single, *A Man Could Get Lost*.

Combining two soul classics from the '60s - Gloria Jones' *Tainted Love* and The Supremes' *Where Did Our Love Go* - on one record, was the result of Soft Cell's desire to mesh electronic music into soul and vice versa. During a recent feature in New Musical Express, Marc Almond elaborated: "We both like Northern soul, '60 s music and the 12-inch record. We though we would try to bring that '60 s sound and style of song into the '80 s, but the problem was of how to do a 12-inch of *Tainted Love* without doing the boring, very standard thing of stripping it all down to the bass and drums and re-editing the sound, which is putting me off 12-inches in a way. Then we had the idea of doing an instrumental bit in the middle and going into another song at the end, almost like a medley tribute to where we come from; those songs which made an impression on us. It was originally just going to include a few bars of *Where Did Our Love Go* but we liked the way it turned out and included the whole song. And we even had a slight tongue-in-cheek drum break in the middle - that's the crashing of dustbin lids and syndrums."

Released as a seven-inch single, *Tainted Love* became a monster hit in Britain, where it lodged itself in the no. 1 position for several weeks. Consequently, the duo appeared on U.K. television, where they performed their hit song on "Top of the Pops". To date, the 45 has sold 700,000 copies in the U.K.!

Soft Cell are hardly a conventional duo; singer Marc Almond contrasts sharply with his keyboardist partner David Ball. Record Mirror described Marc a "tousle-haired bag of nerves, (who) gets over it with a mixture of exhibitionism and 90-miles-an-hour gabbing. He giggles. He stutters. He waves his arms around or fiddles with his standard issue pop star glasses." David, on the other hand, was described as a "strong, silent type, who can't get a word in edgeways!" Their live performances have been called "controlled chaos."

Future projects for the two include solo ventures; among them is David's flirtation with a female vocal duo called The Vicious Pink Phenomena! A Soft Cell album is now out. Says Marc, "we want it to be music to get involved in, an album to buy a plastic dustjacket for! It should be a package, music you want to play over and over again, to sing with and dance with."

"Soft Cell play modern soul cabaret dance music to be enjoyed by the body, and keen acidly observed lyrics to be mulled over by the mind. Character, feeling, and soul are their stock-in-trade. 'Tainted Love' just shouldn't be ignored."

Betty Page, Sounds, June 20, 1981

Closed Luncheons Monday to Thursday

THE FORT SEAFOOD HOUSE

Regular Sunday Brunch

Book Now — St. Valentine's Weekend

Feb. 13th & Feb. 14th

Open Friday & Saturday Luncheons

Dinner Hours: 5 p.m. to 10 p.m.

Franz Puknat — 9277 Glover Road, Fort Langley, B.C. **Call 888-8225** — Ed Lifton

Super Sale

Your program to physical fitness

TOP QUALITY REBOUND EXERCISE UNIT

-"OLYMPIC TRAINER" (Retail Value $70.00)
Harry Sneider (Olympic Coach) has developed a Revolutionary New Training Program for people of all ages regardless of present physical condition.

-BOOK BY "ALBERT E. CARTER" ON BENEFITS OF REBOUNDING

Super February Price $245.00

For more info on:
REBOUNDERS -
REBOUND EXERCISE -
EXERCISING PROGRAMS
"OLYMPIC TRAINERS" OR ON
OUR BUSINESS OPPORTUNITY

Call **856-1364**

Our Valentine hearts speak the language of love. Eloquently.

Give your Valentine a gift with ribbons and lace and a pretty red heart and she'll know what you're trying to say! And on that once-a-year day when the idea is to give a gift that's personal and sentimental, what could be more appropriate than lovely white lingerie trimmed with Valentine Red! When you give her a gift from the heart, there's no need to say anything more. She'll know you mean it. For P.S. M.L.
Nightgown $22 Baby Dolls $20
Flared leg Teddy $20 (Not shown).
Bikini $7 Lingerie Bag $12
Sachet Pillow $14

EATON'S

Lingerie, Eaton's Sevenoaks
853-8511 or 792-7911

Concert rundown

By KURT LANGMANN

Doc Watson & Borderline

Friday night the Commodore presented a solid three hours of stringband ecstasy with Borderline and the show's star, Doc Watson.

Borderline opened the show with their traditional bluegrass sound featuring the talents of five men on guitar, double bass, banjo, mandolin and violin, as well as lead and harmony vocals. Solo breaks were frequent and exciting, showing their musical skills are as fine as anyone's. Their repertoire extended to good old-time southern gospel, ballads and yes, even good old Everly Brothers tunes, while still keeping the overall sound of pickers like the Delmore Bros.

Doc Watson, on the other hand, presented a far more varied sound. Together with guitarist Dave Sylvester and a bassist whose name I couldn't catch (Doc can belt out a tune, but seems too shy and low-spoken for the part of an M.C.), Doc flat-picked and sang a selection of great old and new tunes. The trio performed slow blues and snappy blues (*Natural Born Gamblin' Man*), ballads (*Sadie*), country (*Peace Makin' Time*) and traditionals (*Tennessee Stud*) and much more to the delight of the appreciative and enthusiastic audience.

Doc's singular style took all of us back to the roots of country, blues and even jazz (Sylvester's solos often reflected influences such as early jazz pioneers like Django Reinhardt and Charlie Christian).

It was a very unique ninety minutes of music and all of the crowd was sorry to see the fine old character led off the stage - even though he'd earned his money by the end of the evening.

++++

Jean Luc Ponty

Virtuoso violinist Jean Luc Ponty returns to Vancouver tomorrow night, Feb. 11, at the Commodore.

Ponty began as a conservatory-trained classical violinist in France, but the call of progressive jazz and rock proved too great. His first album of note, *King Kong* featured Frank Zappa compositions and he later joined Zappa's Mothers of Invention and John McLauchlin's Maharishnu Orchestra. Since 1975 he's led a fruitful and prosperous solo career and has released nine albums including the top-selling *Imaginary Voyage* and his new release, *Mystical Adventure*, on the Atlantic label.

Tickets at VTC-Eaton's.

++++

Hagood Hardy & The V.S.O.

Hagood Hardy, the well-known Canadian composer and instrumentalist will join maestro Kazuyoshi Akiyama and the V.S.O. for the first set of concerts in the Seagram Pops series, February 12 to 16 in the Orpheum.

When Hardy first burst on the pop scene with *The Homecoming* in appeared as if he'd come out of nowhere to become a top recording artist, but it was in fact the culmination of years of hard work and noted accomplishments.

Tall and athletic, the bespectacled Hardy began his career with local groups in his Oakville, Ontario hometown. He worked on CBC variety shows, and also spent several years as an innovative vibraphonist with the Herbie Mann Sextet and the George Shearing Quintet. In 1968 he formed the Montage group and also did commercial music work during this period.

His seven albums on Attic Records have netted several Juno and Billboard awards as well as double-platinum (200,000 units) sales.

Under the direction of Akiyama, the V.S.O. will play Weinberger's *Schwanda The Bagpiper* and Carpenter's *Adventure In A Perambulator*.

Hardy will be guest conductor and piano and vibraphone solist in the second half of the program. They will perform *When Joanna Loved Me, If I Had Nothing But A Dream, Misty, Won't Last A Day Without You* and Hardy's own compositions, *The Looking Glass, Silent Sky, Sonny's Ragtime, Klondike Fever, Reunion, Second Wind, Tell Me My Name, Let Me Love Again, Les Arrivants, The Homecoming* as well as the premiere of his new work, *Winter Suite*.

Tickets for this show and the four others in the Seagram Pops series are now available at Eaton's.

(Other concerts in the series include Harry Ellis Dickson, Great Movie Music, Broadway Classics and Robert Farnon).

++++

Valentine's Day, this Sunday, presents two fine artists John Renbourn and Stefan Grossman at the QE Playhouse, 8 p.m. and local jazzers, Skywalk at the Soft Rock Cafe, 9 p.m.

John Renbourn & Stefan Grossman

With Renbourn and Grossman, one can expect virtuoso finger-picking guitar on traditional blues and celtic music through to Charlie Mingus jazz pieces. They have released several duo albums (including the highly recommended 1977 release on the Kicking Horse label).

Renbourn is renowned for his work with Davey Graham, Bert Jansch and was a founding member of Pentangle. He performed with a quartet featuring Jacqui McShee at the Playhouse last year and the positive response has led to his early return to Vancouver.

Grossman played electric guitar with the Fugs and Chicago Loop in the '60s, and although he now primarily performs on acoustic guitar, he employs techniques as diverse as those he learned from Eric Clapton, Rev. Gary Davis and Mississippi John Hurt. Grossman performed several sets at last year's Vancouver Folk Festival.

They will perform solo and duo sets this Sunday evening and reserved seats are $8 and $9 at VTC-Eaton's.

Skywalk

Skywalk are a sophisticated jazz fusion sextet and are one of Vancouver's most consistently exciting live bands.

Pianist Graeme Coleman and trumpeter Tom Keenlyside compose most of the complex Skywalk music.

Rene Worst, fretless bassist; Jim McGillveray, percussionist; Kat Hendrikse, drummer and Harris Van Berkel, guitarist round out the band's roster.

The individual members have long track records and have worked with bands as diverse as B.T.O., Prism, Valdy, Shari Ulrich, Paul Horn, Heart, Esther Phillips, Chet Baker and Jim Byrnes to name but a few. (McGillveray and Keenlyside are also major members of Vancouver's increasingly popular Wildroot Orchestra.)

Skywalk are a versatile and dynamic combination of six of the west coast's most talented and tasteful musicians. Fans of progressive and articulate music will not be disappointed; tickets are $5 at the door.

++++

V.S.O. In The Valley & Vienna Boys Choir

The Vancouver Symphony Orchestra's *Music In The Valley* series has almost sold out. Tickets are sold on a series subscription basis with individual tickets on sale at the door only if available. The series at Clearbrook Community Centre opens March 1 with the world-renowned Vienna Choir Boys - twenty-four young boys upholding a centuries-old tradition.

Their program includes sacred music, folk songs, polkas and waltzes spanning an illustrious choral tradition from Vittoria and Buxtehude to Kodaly and Edgar. They will also perform Johann Strauss's *Tales from the Vienna Woods* in full costume.

The series will later feature a pops concert and two Beethoven concerts (see "What's On").

If individual tickets are not available for the Clearbrook performance, the Vienna Choir Boys will also give two concerts, March 3 and 4 at the Orpheum; tickets $3 to $19, at VTC-Eaton's.

Fischer Choir Album

Choir fans will also be interested in a new PolyGram recording, *Melodies For Millions* with the Fischer Choir and the Hans Bertram Orchestra.

This album features favorites from Tchaikovsky, Bizet, Lilibert, Rubinstein, Smetana, Giordani, Offenbach and Brahms among others. Recording quality is of course superb, featuring a truly enormous and powerful choral ensemble.

Their presentations of waltzes, folk melodies and a Russian medley featuring soloist Ernst Muller are sure to please old-world families.

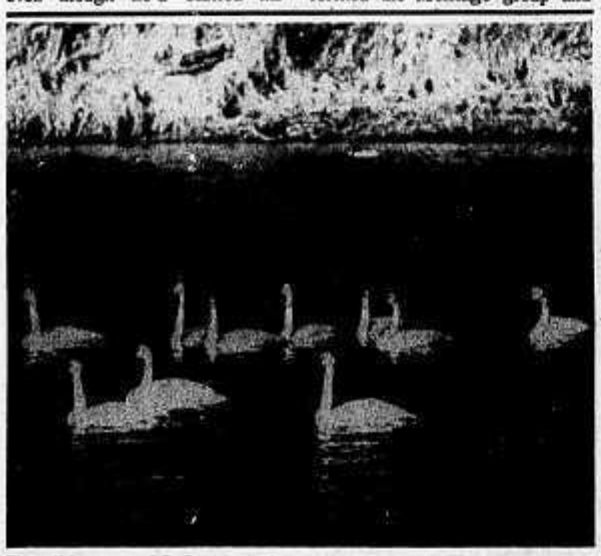

The wild swans of B.C. appear to be making a strong comeback. This small flock was part of over 100 of the majestic birds seen on an outing in the Fraser Valley over the weekend. Between hunting and destruction of habitat, these birds were in danger of being wiped out. The danger is still present, but from their current numbers, it appears they have a chance of surviving for some time to come.

R. McIlwain photo

A&J Animal House
5785 - 203A Street, Langley
OUR NEW LOCATION

PET FOOD SPECIAL!

Chomper Dog Food 25.5 oz. tins. Case of 24 $10.99
Wayne's Pro Mix 20 Kg. Bag $14.69
Wayne's Bite & Chunk 20 Kg. Bag $17.59

Miss Mew Cat Food 6 oz. tins. each 31¢ Case of 24. $7.20 (30c per tin)
KITTY KORNER Cat Litter 25 lb. bag. each $2.90
Blue Mountain Dog Mix Case of 20 tins. $16.90

FREE! FREE! FREE!
(First come - first served)
TICKETS TO "ARISTOCATS"
FILM [Courtesy Langley Twin Cinema]
AND
ANNUAL VARIETY SHOW
[Langley Secondary School]
with the purchase of any pet foot order (offer expires Feb. 14, 1982)

"Langley's Largest Pet Food Supermarket"
A&J ANIMAL HOUSE
5785 - 203A Street, Langley
Phone 530-1636
OUR NEW LOCATION
Logan Ave.
204 St.
N
LANGLEY

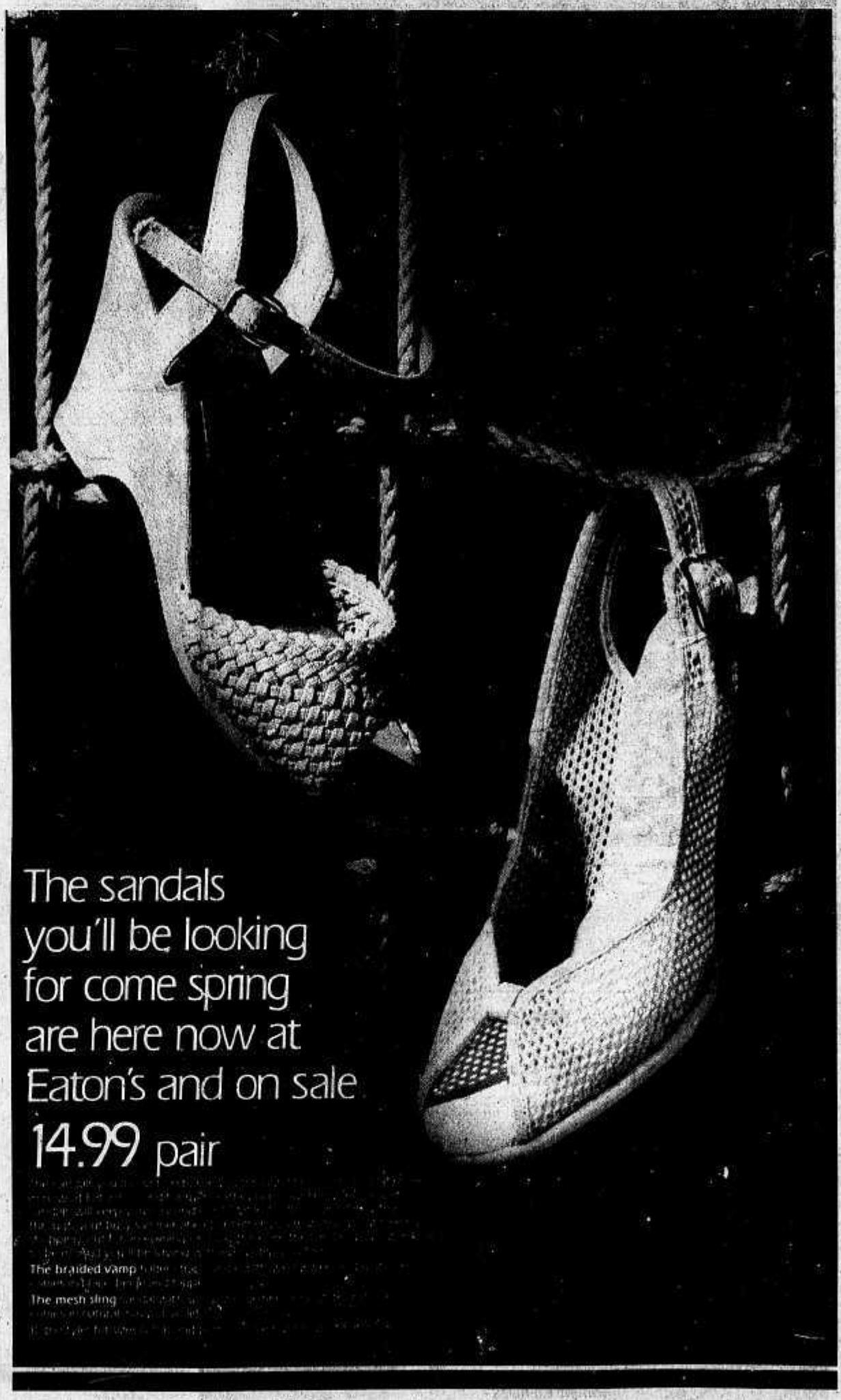

EATON'S
Ladies' Shoes, Eaton's Sevenoaks
853-8511 or 792-7911

WEST OAKS MALL

Where Value is a family affair!

the SPORTSHUT

Pre-Season Softball Special
ALL BALL GLOVES 1/3 OFF

*Come in and try our New
ACTIVATOR
Reg. price $185.00
Valentine's Special $150.00

FREE

FEBRUARY 11, 12 & 13

Instant Colour Polaroid 3"x3"

WEST OAKS MALL Invites You To A
Free Valentine Photo of You and Your Sweetheart in the West Oaks Mall Centre.

- One free photo with presentation of this coupon - coupons also available in mall shops.
- Photo's taken on a first come first serve basis
- Coupon good for one photo per couple during the above days and hours only

Photos taken between the hours of-
Thurs., Feb. 11 - 7:00 p.m. - 8:00 p.m.
Fri., Feb. 12 - 7:00 p.m. - 8:00 p.m.
Sat., Feb. 13 - 10:00 a.m. - 11:00 a.m.
1:00 p.m. - 2:00 p.m.

Mr. Mike's

Come and get a Real Meal!

Featuring the Famous
- Mike burger
- Chicken burger
- Fish burger
- Salad bar

TACO DON

Taco's, Burito's, Tastado's Enchilada's, Taco Meat Salads Mexi Fries, Mexi Rings and our delicious Empanada's.

THE CARD SHOP

THE CARD SHOP
We carry a full selection of Valentine Cards by
Hallmark

plus
Various unusual and interesting childrens gift items - books, puzzles
- specialty ornaments - novelties
- specialty cards and plaques

We also have a full Wedding display corner
• invitations • albums • accessories
GIFT WRAPPING SERVICE

OUR VALENTINE'S SPECIAL FOR YOU

THE COFFEE BIN

- Decorative tins to fill with your favourite tea or coffee - various sizes, shapes and prices to suit your needs.
- Large assortment of Valentine gift ideas.
- Beautiful oriental tea and sake sets

..., a truly wonderful selection!
854-5560

Gourmet Coffees Flavoured Teas

Sheffield & Sons Tobacconists

Specializing in pipes, our own hand-blended tobaccos and all the special accessories.
We carry a large selection of cigars including Brazilian, Dutch, Cuban, Danish and Phillipine.
CHECK OUR BRASS & SILVER SELECTION

We also carry many games
- Backgammon
- Chess
- Bridge sets
- Roulette
- Party games

MERLE NORMAN

The Place for the Custom Face
Come in for your
FREE MAKE-OVER
with our
NEW SPRING COLOURS
Drop in or phone
859-2383
for appointments
"TRY BEFORE YOU BUY"

Bartsch JEWELLERS

THIRTY-FIRST ANNIVERSARY SALE
ALL DIAMOND RINGS 25% OFF

ENGLISH BONE CHINA 30% OFF
- Dalton
- Minton
- Royal Albert
- Paragon

All Dalton Figurines 25% OFF

At all our three locations

West Oaks Mall	Langley Mall	Cedar Park Place
Clearbrook, B.C.	Langley, B.C.	Clearbrook, B.C.
854-5325	534-1661	853-1023

HOUSE OF CANADIAN GIFTS LTD.

THE MOST UNIQUE AND INTERESTING COLLECTION OF HAND MADE GIFTS
- Cowichan Sweaters
- Martine Gruber Jackets
- Eskimo Soapstone
- Sylvestre Jewellery
- Granny-Taught-Us-How Dolls

plus
many, many more wonderful items.
854-3566.

SWEET THINGS

Sweetheart Special!

Pauline Johnson Chocolates
2 lb. box **$11.99**
- 24 varieties of hard ice-cream
- Imported chocolates and candies
- Licorice ropes

854-5723

Sam the Record Man

CANADA'S LARGEST AND BEST-KNOWN RECORD STORES

SATURDAY, FEBRUARY 12 ONLY
LOVERBOY "Get Lucky" Album or cassette. **$3.99**
*Quantities limited one per person

Janies

"At the Height of Fashion"

A specially unique style for women uniquely special

854-5575

Come in and see us for all your holiday and business travel arrangements.
- Airline Reservations
- Tours
- Cruises
- Hotel Reservations
- Car Rentals
- Travel Insurance

For more information call:
853-0066

Marlin Travel
OFFICES THROUGHOUT WESTERN CANADA

Sam the Record Man

CANADA'S LARGEST AND BEST-KNOWN RECORD STORES

VALENTINE SPECIAL

LEILAH & JEORDIE
There's No One Quite Like Grandma (45 RPM) $1.99

LOVERBOY	Loverboy	$5.99
ROD STEWART	Tonight I'm Yours	$6.99
BARBRA STREISAND	Memories	$5.99
ELVIS PRESLEY	Love Songs	$5.99
KENNY ROGERS	Greatest Hits	$6.99
ANNE MURRAY	Greatest Hits	$6.99

West Oaks Bakery

Specializing in German and Dutch breads and pastries
Valentine Cakes and Cookies
- German sourdough rye bread
- Tompocoen
- Hot-X-Buns 5/95 cents
- Copenhagens

and our FAMOUS APPLE PIES

Hickory Farms

Specialty Gourmet Foods
Widest selection of cheeses & cold meats
VALENTINE'S SPECIAL -
Farmers Sausage $1.49 per ½ lb.
100% Hickory smoked beef sticks $2.95 per ½ lb.

Overwaitea Valentine Special

Valentine cakes and cookies in our prepared foods department
Cakes 8" round $3.99 each Cookies $1.59 pr. dozen
Be a winner in our monthly family allowance draw - CASH your family allowance check at Overwaitea, ENTER your name and address and you could WIN DOUBLE the amount of your check in CASH AT YOUR FRIENDLY OVERWAITEA

Mon.-Wed. 9:00 - 6:00 p.m.
Thurs. & Fri. 9:00 - 9:00 p.m.
Sat. 9:00 - 6:00 p.m.

Guidone Piano & Organ

Good selection of New and Used Pianos - As Is Reconditioned or Rebuilt
Uprights & Grands from $995.00

Trade-ins welcome.
859-5529
AUTHORIZED LOWREY ORGAN DEALER

HAPPY VALENTINE'S DAY FROM WEST OAKS MALL

OPEN 9:30 A.M. - 5:30 P.M.
Monday, Tuesday, Wednesday, Saturday
9:30 A.M. - 9:00 P.M.
Thursday and Friday

WEST OAKS MALL

The Aldergrove Star

WEDNESDAY, FEBRUARY 10, 1982 SECOND SECTION

Forest seed plant to relocate in Aldergrove

VICTORIA - Reid-Collins Nurseries is planning to relocate its Richmond forest seed extraction plant to a new site in Aldergrove.

The new plant will have an increased cone drying capacity and improved seed extraction capability.

This will allow the nursery to provide seed extraction services to domestic companies producing genetically controlled trees. Extraction for this market was not possible in the old plant due to outdated machinery.

The establishement cost of the new plant is estimated at $585,010 of which $37,000 will be provided under ARDSA, the federal and provincial governments' agriculture and rural development subsidiary agreement. The new plant is expected to employ three full-time people and also provide from 100-120 summer jobs for cone collectors in various rural areas throughout B.C.

At the present time, Reid-Collins markets its forestry seed throughout the world, with the majority of sales to northern Europe.

Drainage to be improved in Matsqui flats

VICTORIA - Two new pumping stations will help improve drainage for five farms in the Sim Road area of Matsqui.

The Sim Road drainage basin suffers from Fraser River water seepage through coarse subsoils in the diking area. Two privately-owned pumping stations and a floodbox partially drain the area at the present time. During periods of high levels in the Fraser River, flooding limits crop yields in the low-lying areas.

The new pumping stations are estimated to cost $50,000 of which $37,500 will be funded under ARDSA, the agriculture and rural development subsidiary agreement shared by the provincial and federal government.

Approximately 105 hectares (260 acres) of agricultural land, which produces grass-legume silage and hay crops, will be improved by the new system.

Patiently, the puppets await their curtain call during Saturday's Childrens Theatre at Murrayville Hall.

Puppet Delights!

Puppeteer Dirk Oertel gives early arrivals an unexpected treat as he introduced some of the shows stars to the young audience. The entertaining puppet theatre will be returning on March 6, so if you missed it, there's your chance to enjoy a terrific show along with your children.

R. McIlwain photo

Farmers and fishermen have more tax options

VANCOUVER - Farmers and fishermen have more options open to them at income tax time than most taxpayers.

They can report their income either on a cash basis, which includes all the money received in 1981, or on an accrual basis which includes all the money received plus what was still owing them from business done last year.

A farmer or fisherman may "block average" his or her income once every five years. This allows the gains made in good years to offset the losses in hard times and shield some of the income from tax by taxing it at a lower rate.

If you were in business and owned assets such as farm machinery or fishing gear prior to 1972, you may claim depreciation on them (sometimes called capital cost allowance) on a straight-line basis.

In years when a farmer is building a herd and has little if any income, he may still show an amount as livestock inventory up to the fair market value of the herd at year-end. This option allows him to take advantage of personal exemption write-offs.

There are also special options to transfer farm property to children before and after the death of parents. This is useful in deferring capital gains and recaptured depreciation.

Farmers may also deduct the costs of clearing and levelling land, constructing an unpaved road on farm property, drilling or digging wells and having public utilities brought to the farm.

The bona-fide farmer can deduct all business expenses associated with farming and take advantage of all the options open to him. A part-time farmer whose chief source of income does not come from farming is restricted to a maximum loss of $5,000 per year.

Fishermen have special depreciation rates available to them on the costs of boats and conversion. They can also show the value of their nets and traps each year in inventory and write off any losses rather than claim depreciation on them.

Unincorporated farmers and fishermen are eligible for small business development bonds if they are in "financial difficulty". Revenue Canada, which decides just what being in financial difficulty really is, has not clarified its definitions yet. Your bank manager, accountant or financial advisor's counsel should be sought if you think you may be in a situation Revenue Canada would consider "difficult".

The Farm Credit Corporation, which provides low-interest loans to farmers, was expanded in the November 1981 budget.

Park attendance is well up

VICTORIA - More people visited provincial parks in 1981 than in any previous year, says lands, parks and housing minister Jim Chabot. Total recorded attendance for the year was 16.2 million people, a nine percent increase over 1980's 14.9 million.

B.C. to go with Pay-TV on its own

SCHOONER COVE - The provincial government has directed the B.C. utilities commission to receive applications and open hearings for licensing pay-television and non-broadcast cable operations.

"The utilities commission has jurisdiction over telecommunication utilities, including pay-TV," said energy, mines and petroleum resources minister Bob McClelland. Commission falls under his ministry.

"Through the utilities commission there will be a greater diversity of pay-TV operations in our province, and a speedy commencement of service," said communications minister Dr. Pat McGeer. "We are also asking the commission to ensure that non-broadcast services carried on cable systems--clearly a provincial responsibility--develop in B.C. in a manner consistent with provincial policy."

Copper for preserving organic soils

OTTAWA - Scientists in Quebec are studying the use of copper to preserve organic soils in that province.

Exposing certain micro-organisms in the soil to the air through cultivation causes organic soils to decompose. Research has shown that adding copper to the soil reduces the action of the micro-organisms, extending the life of these soils.

Ingram to bring tax knowledge

By RHODY LAKE

MURRAYVILLE - David Ingram may not be a new household word, exactly - but it's a name inseparably linked with the mystique of income tax, tax shelters, proper tax planning and the complex world of RRSP's, RHOSP's and tax and financial counselling

Langley night schools are bringing the expertise of David Ingram's Centa Tax specialists into the community with a one-day tax planning seminar on Saturday, February 20 at Newland's gold club. Ingram's tax seminars have put hundreds of people on a sound financial and tax base. His Saturday morning hot-line radio show on CJOR on tax savings and real estate strategies has brought him into kitchens and living rooms across the country. Ingram himself hops jets from sea to sea to extend a helping hand to the financially unlearned.

Pat Stretch, general manager of the Delta office, says that Centa Tax is the most aggressive accounting and tax firm in Canada.

"We're surrounded with experts," he says, "in every area of business and finance.

"The purpose of the tax seminars is to keep people in business - and to show them how to best utilize money within tax laws. The number one reason for business failure is mismanagement. We bring finances to a level everyone can understand."

Stretch says that their people are interested in personal financial problems and participants in the tax seminars are encouraged to bring them to class.

This is the right time of year to protect the purchasing power of your capital - understand new budget implications and how to find your way through the maze of tax laws.

There'll be competition for seats, so Langley Continuing Education recommends that you register early. Phone numbers for further information are 530-2231 and 534-1722.

Canadian Business

BY GARTH TURNER

These are good times for Ronald Reagan.

Recently, the U.S. president got word from his labor department that inflation last year was the lowest since 1977 — 8.9%.

"This," he said, "means progress."

It sure does.

That consumer price index figure was down from 12.4% in 1980, and more than 13% the year before. U.S. government analysts said they think 1982 is going to be even better. Maybe only 7%.

At the same time, Canadian economic experts were telling me this:

☐ Inflation in Canada will remain "at least 3%" higher than that in the U.S.

☐ By the end of the year, the prime lending rate will likely be 18% or better, and mortgage rates will be 20%.

☐ Canadians pressing for catch-up wage gains are bound to be disappointed. Real income levels must fall if the country is to remain competitive in world markets.

☐ If wages aren't moderated, Ottawa will step in and do it for us, with wage and price controls.

☐ The economy will recover — but not until the summer. Even then, the recovery will be modest, with housing starts still declining and bankruptcies setting a new record.

☐ Statistics Canada revealed inflation last year ran at 12½% — the worst in 33 years.

"There is certainly a difference," Toronto Dominion Bank economist Sid Doloy said of the Canadian and U.S. figures, "there is a big, big gulf.

"The worse our inflation performance is, the worst it will be for our dollar. We're simply going to be forced to retain high interest rates."

1982 could get you coming and going.

"If we continue to have wage rate increases without a compensating productivity gain," says Bank of Commerce economist Mitch Rothman, "we could be in danger of getting priced out of our markets.

"Over the last four or five years, real wage growth has been negative, so people think they've been losing and should catch up.

"But the truth of the matter is that real incomes have to fall. It's not an easy thing to say, and I know it's a shock for people — they're just not prepared for it."

Rothman says vastly higher oil prices, now that the Ottawa-Alberta energy agreement is in place, will rob incomes along with inflation.

But why such a difference now between U.S. and Canadian annual price hikes?

Rothman blames ballooning 1981 energy costs, an American cost-of-living formula which is more heavily weighted to reflect interest rates, and higher Canadian wage settlements.

Part of the reason for that is a government in Ottawa which Rothman says is now "diametrically opposed" to fiscal policies the U.S. is following.

☐ While Reagan cuts taxes and reduces government spending, Ottawa spends more and then looks for new sources of revenue (like oil prices) to make up the difference.

☐ While Washington drops anti-trust suits against big business, Ottawa presses ahead with its Restrictive Trade Practices Commission enquiry into oil company "rip-offs."

☐ And while Reagan backs off from intervening in the economy, Ottawa jumps in. The White House decontrols gas. Trudeau brings in the National Energy Program and buys Fina.

"When government goes out into industry and picks winners and losers, it's bound to failure," Rothman says. "It just prolongs the pain and costs a lot of money. It's clearly not the way to go."

"THE PRISONER OF SECOND AVENUE" AT ABBOTSFORD THEATRE

Historical background explains hysterical reaction to Simon play

To New York theatregoers, who flocked for over 18 months to Neil Simon's eleventh-in-a-row comedy hit, "The Prisoner of Second Avenue", it was perfectly clear why this king of comedy writers had located the action of his saga of urban exasperation on Second Avenue. Audiences who will be attending the Abbotsford Little Theatre's presentation of this play from February 11 through February 27, who may not be familiar with the special character of New York's Second Avenue as a residential neighborhood, may need some explanation.

Certain geographical areas of Manhattan have so often been celebrated in song and story that every American knows something of their history and flavor. Wall Street, for example, means Big Finance. Greenwich Village means bohemianism. Harlem - center of the Black Ghetto. Morningside Heights, where Columbia University's students swarm. The West Side, (upper), where dwell the comfortably-off, non-chic middle class and where bubbles the unblending, melting pot revealed in "West Side Story", and are committed Feiffer's "Little Murders."

Madison Avenue - advertising agency row; Yorkville - Little Hungary, Little German, Little Czecho-Slovakia. Gramercy Park and Washington Square, still exclusive islands of wealthy homes, though the latter is being encroached on by New York University. Park Avenue, where the rich reside in luxury, and Fifth Avenue too, in its upper reaches, middle Fifth Avenue (34th to 60th Street) being where the great department stores and smaller specialty boutiques make shopping insidious.

Second Avenue also breaks into upper and lower parts. The lower stretch, once a center for the Yiddish-language theatres and other cultural institutions in the early decades of this century, is now where English-speaking off-Broadway theatres cluster, and moderate-rent apartment houses. It's the upper reach that Neil Simon has nailed down for the site of his play - the thirty blocks above 60th Street, the white brick belt that began to sprout in the early 1950's and filled both sides of the thoroughfare by the end of the 60's.

It's a new neighborhood and its newness is what made it so apt a locale for Simon's tale of jittered victims of Big City Blues. High-rise, high-rent, schlock-luxury apartments, each with a uniformed doorman and growths crawling up the white brick faces, called "terraces", on which two people can manage to sit with one potted plant to stare at the view of other white brick structures and terrace growths.

Each apartment of three or four cramped rooms - each about the size of a modest one-car garage - has been loaded to its low ceiling with push-button gadgetry (air-conditioning, dishwashers, wall ovens, TV outlets to a master antenna on the roof).

In these expensive but far from opulent cubicles young junior executives and their wives live until the coming of children drives them to find more and larger rooms in the suburbs. This is where apartments are shared by duos, trios, quartets of stewardesses of the 44 airlines that fly in and out of New York, as locations for late-night merry-making between their 2,300-odd daily flights out of the city's three airports.

Second Avenue, of course, was always there, but until mid-century it was lined with drab "railroad flats" - five-story walk-ups with rows of rooms laid out like railroad ties, draped with fire-escapes ("terraces" of the old days), a refuge for the underpaid people forced to endure the clatter outside their windows of the "el".

But the elevated railroad that scarred Second Avenue was torn down in 1942, leaving an unsuspectedly wide, sunny thoroughfare that was quiet for the first time in 70 years. Canny real estate men saw an opportunity. Down they brought the old railroad flats and up they rushed the white brick edifices with air-conditioning, shiny slick, latest-model refrigerators, dishwashers and tiny terraces - to compensate for the itsy-bitsy size of the rooms, the tastelessly decorated, phony-elegant lobbies, the tacky thin walls that transmitted every neighbor's sounds of living like so many public address systems.

Canny Neil Simon also saw an opportunity in these white brick beehives. Put into one of the apartments-but-not-a-home a couple affluent enough to pay the rent and have two daughters off at college, show them getting more and more irritated by the breakdown of the gadgets, have the husband become a victim of a firm's staff-cutting after 22 years in his job, get them burglarized - and let the inevitable paranoia ferment. Bound to make a recognizable, heartbreakingly funny comedy.

Simon was proved as right as were the real estate men who believed they could charge high rents for their second-rate apartments on Second Avenue. Simon's audiences laughed uproariously, for over 18 months, at the plight of the helpless people he had trapped in their white brick prison.

Not only laughed. They applauded! At performance after performance, for example, when the irate tenant - complaining about being unable to sleep because the apartment's air conditioner is stuck at a temperature of 14 degrees - cried out "Why do they bother printing on it 'High', 'Medium' and 'Low'? It's all High!" - audiences burst into applause! It was like the response of people listened to a political candidate telling them how they have been misused by a government in office - they know it but they're endorsing a leader expressing their grievances. The poor tenant, the oppressed "prisoner", was reflecting the discontents of dwellers on all the Second Avenues of the land.

Starring in the play at the Abbotsford Little Theatre are Alan Clift and Beda Martin. Others in the cast of the company are Bert Turner, Mary Stewart, Marj Thompson and Kathy Nash.

Bill Green is the director who is staging "prisoner" with an emphasis on it's flair and fun. Evelyn Kingston is designing the prisoner's "cell", a 14th floor apartment of a soul-less apartment building. Fred Kingston is the lighting designer with Glenn Brim as his assistant. Inge Langmann will put the final 1970's touch with her costume designs. Miriam Elliot will be the stage manager with Iris Todd her assistant.

Tickets are at the following outlets in Abbotsford; Anderson's Pharmasave (853-1624), The Bookworks (853-4824), The Valley Feed Bag, Inc. (853-8911) and The Copper Kettle Buffet Restaurant (853-5961). In Aldergrove tickets are available at The Aldergrove Star (856-8302). In Mission you can get your tickets at The Valley Feed Bag, Inc. (826-1412). For general information and telephone orders call 856-8720.

The Abbotsford Little Theatre is located at the Laurel Street Arts Center at the corner of Montrose and Laurel Streets in Abbotsford.

We also offer a Dinner Theatre Club with the Copper Kettle Buffet Restaurant on Alliance Street in Abbotsford. This is a combination package of dinner and the show. For information and reservations call the Copper Kettle Restaurant at 853-5961.

'Women's Institute Week' will be noted by local affiliates

ALDERGROVE - The week from Sunday to Saturday, including February 19, will be known as Women's Institute Week across Canada.

Patrick Watson has very successfully interviewed historical 'titans' on his popular television series, but time limits have prevented him from touching on some of Canada's titans. This special week, designated by the Federated Women's Institutes of Canada and proclaimed by the British Columbia government, will celebrate the foresight and dedication of such Canadian titans as Adelaide Hoodless, founder of the women's institute. Hoodless lost an infant son through drinking impure milk, and, upon finding that no information on homemaking, sanitation, and other subjects related to family needs was available, declared, "a nation cannot rise above the levels of its homes, therefore we women must work and study together to raise our homes to the highest possible level." 101 women agreed with her, and on a February night in 1897, in Stoney Creek, Ontario, they formed the world's first women's institute. From this early gathering, this organization has spilled over international boundaries, until to-day, nine million women in over 70 countries revere this Canadian woman, Adelaide Hoodless, as a truly modern titan.

In British Columbia, the women's institutes are deeply committed to children's needs, and are now looking forward to the opening of the new children's hospital in Vancouver. Few people realize that it was the British Columbia women's institute that founded both the children's hospital and the Queen Alexandra hospital in Victoria, two of the province's most in-depth health care units for children. Though funding of the hospitals now comes from many other sources as well, the B.C. women's institute members still sew garments and toys, and prepare quiet books to entertain the hospitalized youngsters. Cash donations also, including over $22,000 in the international year of the child in 1979.

While Hoodless dealt with the grass roots planning for the branches, Mrs. Alfred Watt of Metchosin, B.C., was the woman who founded the international organization. Watt was a tireless leader. She gave the international level its name - The Associated Country Women of the World (ACWW) - and she served as the first president through the depression and world war II, a total of 14 years.

ACWW to-day links nine million women in friendship and determination to improve conditions for families. In India, where infants were losing their sight due to vitamin A deficiences, ACWW set up a pilot project teaching families better nutrition, and better use of foodstuffs available to prevent this blindness. The project was so successful that the United Nations has now taken over, and is expanding the program to address other health problems in various parts of the world.

An appeal at the world conference in Kenya in 1977 resulted in Canadian women sending thousands of dollars to that country to dig water wells to provide a more abundant and sanitary water supply, and to plant trees to offset the advance of the desert. Both projects have been highly successful, and now the Kenyan members are looking for ways to help themselves and others.

Her Majesty, Queen Elizabeth II is the president of the Sandringham's women's institute, which has other royal family women as members. This makes Queen Elizabeth a member of ACWW. Delegates representing these women will be meeting in Vancouver at the University of British Columbia in June of 1983, to share ideas and problems, while planning future priorities and projects.

Women's institutes are open to women of all ages, who are interested in promotion of better living in their community and country. Their motto, "For home and country" is indicative of both the scope and priorities, and membership is non-partisan, non-sectarian, and non racial.

Women's institute is a quiet organization that tackles whatever needs it sees for families, and without fanfare, gets the job done. During this special week they want to share with the public the titans of their past, and a glimpse of their projects to come.

There are three women's institutes in the Aldergrove area, at Coghlan, Langley, and Patricia. One of the special annual events here is the Peace Arch picnic, held in July. All the institutes in the Fraser Valley meet with members of the American homemakers clubs. One year the picnic is held on the American side, the other on the Canadian soil. There is quite an impressive ceremony where an American lady and a Canadian lady go arm in arm through the Peace Arch, and then members form a big circle and sing the hymns of all nations, and a prayer is said.

The local institutes maintain their funds by holding teas, bake sales, and needlework sales. During the year members work on quilts for raffling, and on special garments for the children's hospital and Queen Alexandra hospital in Victoria.

The local institutes would like to welcome new members. The numbers to call are - Coghlan, Mrs. Welsh, 856-1300; Mrs. Slipec, 856-4841; Langley, Mrs. Jeffries, 534-4907; Mrs. Mulligan, 534-5708; Patricia, Mrs. Wright, 859-8408; Mrs. Wilson, 856-5010, Mrs. Durkie, 856-2780.

Alderhaven activities are always enjoyed by all

By IRENE ORWICK

ALDERGROVE - On January 27 we held a very successful pot-luck supper at Alderhaven. It was like Christmas dinner once again, thanks to Mr. Odde who provided roast turkey and cranberry sauce.

Many and varied were the dishes of hot food. It did my heart good to hear the laughter, talking and people enjoying themselves. We always look forward to get togethers of this nature.

The general meeting was held February 2. It was well attended, with Ron Fryer from B.C. Housing on hand to answer any questions tenants might have.

At the birthday party for February, the theme was "Hearts and flowers". The table was pretty, with a heart shaped cake and red carnations. Anna Brown and Mrs. Hartman were the only two sitting at the table. A man never shows up.

Take heart, get out and walk, whenever the weather permits. It does the heart good.

Otter hospital auxiliary elect officers

OTTER - Otter auxiliary to the Langley Memorial hospital held its annual meeting on Friday, January 29 at the home of Jean Deck. Seventeen members answered the roll call.

During the meeting elections were held for officers for 1982. Dorothy McDowell became the new president; Muriel Douglas, first vice-president; Mamie Compton, second vice-president; Joyce Mayne, treasurer; Virginia Fredrickson, secretary; Noreen Dornan, auditor; Jean Deck, Penny Pincher store representative; Joyce Mayne, gift shop representative; Bessie Bohnke and Gertrude Taylor, telephoning committee; Winona Morgan, publicity and sunshine.

Eleanor Rutz, Otter auxiliary past president, was warmly extended a vote of thanks by the members for her term of office and was presented with a stering silver "past president" pin.

Two auxiliary members were elected to help set up and clean up at the annual council meeting pot luck luncheon being held at the Langley United Church hall on Monday, March 1 at 11:30 a.m.

At the monthly meeting the door prize, donated by Lilian Howse, was drawn by Winona Morgan.

The auxiliary's next meeting will be held Friday, February 26 at the home of Dorothy McDowell with Joyce Mayne as co-hostess and Bernice Aylen donating the door prize.

Breast feeding encouraged

CLEARBROOK - Mothers wishing to breast feed will find helpful information at the next meeting of La Leche League, Abbotsford. The meeting will be held on February 17 at 7:30 p.m. at 31466 Aero Lane, Clearbrook.

This month's discussion will be about nitrition and weaning.

For further information call 856-6620.

Naturalist find solitary owl

By MARY PASTRICK

ALDERGROVE - The Langley Field Naturalists travelled to the Mud Bay area only to find one snowy owl. There were three seen earlier in January this year. The lone snowy owl sat motionless in the middle of the green turf field with large flocks of gulls around the margin. The snowy owls are regular winter visitors in open country in the lower mainland. This owl is a large round-headed owl, without ear tufts, basically white and measures about 25 inches, and, by weight, is the largest of the North American owls. The snowy owl is an Arctic species and is one of the main predators of the tundra zone. It is often a diurnal hunter because it lives in regions where daylight is prolonged or continuous in summer. It is a large powerful species which feeds principally on lemmings and arctic hares, but, also takes various other small mammals and a variety of birds up to the size of eider ducks. When the lemming supply is short, the snowy owls migrate into the lower mainland.

Two short sared owls hunted over the half submerged drift logs along the grassy dike, then rested on root-snags near the water. And a good number of rough legged and marsh hawks hunted for meadow mice across the farms and marsh areas. Both mature and immature bald eagles rested on top of fence posts, in stubbled fields and on the top branches of some of the few remaining trees in the area.

Guest for the field naturalists' February meeting will be Maria Ferreira with a program called 'A botanist's view of Brazil'. Meet at the Langley Arts Centre at 8 p.m. on February 19.

Next field trip Feb. 14 at the Forslund-Watson farm to do winter inventory. Meet there at 9:30.

CARPET CLEANING
"SERVING THE VALLEY SINCE 1969"
- Residential & Commercial
- Upholstery Cleaning
- 3 M Scotchguard
- Flood Control
- Pressure Washing
- Insured
- 24 Hour Service

Gypsy RUG CLEANERS
"A Professional Carpet Care Centre"
4-2342 WINDSOR STREET, CLEARBROOK
GORDON MATHERS Manager 853-9313
859-3912 533-3133
LET US DO YOUR AREA RUGS!
MEMBER

3 NEW IN-VAN UNITS FEATURING:
• Faster Drying Time • Faster Service • More Efficient Cleaning

"Our Name Is Our Promise"
SuperValu

Whole Cottage Rolls ($4.12 Kg) $1.85 lb.

Pork Side Spareribs Reg. Cut ($3.07 Kg) $1.38 lb.

Turkey Drumsticks 3.5 lb. bag average ($1.67 Kg) 75¢ lb.

Prime Rib Steak Canada Grade A Bone-In. ($6.66 Kg) $2.99 lb.

B.C. Sugar Granulated $2.99 4 Kg.

Hi Dri Paper Towels Prints. 95¢ 2 roll package

Delsey Bathroom Tissue Blue Beige Yellow White 4 roll package $1.39

Surf Powder Detergent $2.79 2 Kg.

Trend Coffee All purpose grind. $2.99 454 g

Kraft Parkay Margarine $2.19 1.36 Kg.

Kleenex Facial Tissue 200's 79¢

Evaporated Canned Milk Alpha 2% 385 mL. 2 FOR 99¢

Bye The Sea Solid Light Tuna in water $1.39 198 g Can

Foremost Ice Cream All flavors. $1.99 2 Litre

Cello 16's Cauliflower California Grown. Canada No. 1 each 79¢

Broccoli California Grown. ($1.52 Kg) lb. 69¢

ALDERGROVE CENTRE MALL
ABBOTSFORD CENTRE
We reserve the right to limit quantities.
PRICES EFFECTIVE: FEB. 8 - 13, 1982

Aldergrove Thrift Shop makes yet another donation to local charitable groups. Betty Spencer and Mario Loehr present Grace Olohan of the Sunshine Club with a cheque for $500. In the year of the handicapped the Thrift Shop donated $1500 to the Sunshine Club for Special People.

The Thrift Shop is sponsored by Aldergrove OAP and is manned totally by volunteers. Providing inexpensive clothing for the community the shop is totally a non-profit operation. All profits are donated to local charities or needy groups in the community.

The shop is always glad to take donated second-hand items and can use volunteers to help run the store. If you can help out in any way, the ladies of the shop would be most grateful.

R. McIlwain photo

ALDERGROVE O.A.P.O. NEWS

140 turn out for meeting

By ERNEST CLUETT

ALDERGROVE - The February general meeting of Aldergrove OAPO had an attendance of over 140 members who came to help in the running of their organization. Jack Baker gave an account of the lottery and emphasized that all members who have been posted to the wrong organization to fill in the coupon in the February Elder Statesman and send it in. Pat Prozesky also gave particulars regarding the New Horizons grant to the choral group and explained the objectives of the grant.

There will be a mid winter break bus trip to Point Roberts via Tsawwassen and back to White Rock for lunch. The cost is $4.50 per person and the trip leaves the OAP hall at 10 a.m. and returns at 4 p.m.

A pot luck supper at 5 p.m. followed by a slide show on Bangladesh will take place on Thursday, February 11. All are welcome. Also another slide show about South America is slated for March 4 at 7 p.m.

New members to be welcomed were Grace Ferguson, Evelyn Wheatly, Ernest and Irene Woodland and Harry and Alice Misfeldt.

Anyone wishing to put forward a resolution for the conventions' consideration is asked to hand them in before Feb. 15 if possible.

The Jan. 30 dance paid tribute to Andy and Gwen Keay on the advent of their 43rd wedding anniversary, also the birthday of Gladys Kaufhold. Door prize went to Slim Burrell and the spot prizes to Dave and Doris Lockhart.

The choral group sang at the New Vista care center on February 2 before an overflow crowd and were given a rousing welcome. The center is located off Edmonds street in Burnaby. They were singing again on February 8 at the Edmonds hall, a senior citizens and OAPO center on Kingsway. We are grateful to the choral group and to the entertainment committee and all the other dedicated members of branch 71 who by their efforts publicize far and wide the ever expanding Aldergrove OAPO. When we were rebuilding the hall a few years back, most of the civil servants in Vancouver with whom we had to deal, never had heard of Aldergrove and didn't have a clue as to where it was; all of them using the freeway on their summer rush to their Cariboo cottages.

The Saturday dance winners were; door prize Arne Colley, and Carl and Rita Helsnor of Washington won the spot prizes. The birthdays of Monty Montgomery and Tracy Brown were suitable celebrated. Visitors were Ruth Syme of Abbotsford and Ruby and Harry Kuch of New Westminster.

The trials and tribulations of a president in his efforts to further the interests of the pensioners organization was brought to the fore when attending day school in Langley he found himself the only male in a class of thirty women.

Doris says her husband has bought her a car. He assures her it is in top condition. Everything makes a noise except the horn.

Money$mart

BY MARIE VAN HAVERE

"Since the November budget, are there any new rules about RRSPs that a taxpayer should know about?

Some of the ground rules concerning Registered Retirement Savings Plans will be changed when the government passes its budget proposals. The rules will mainly affect 1982 tax returns.

One change that took effect from November 12, 1981, is that the cost of interest on money borrowed for RRSP investments will no longer be tax deductible. The RRSP maximum contribution limits will remain the same, however: 20% of earned income, maximum $3,500 if you're a member of a company pension plan or $5,500 if you're not or self-employed.

Some taxpayers will be affected by the new, and as yet unclear, rules concerning the tax-free transfer of "retiring allowances" to RRSPs or pension plans. (The proposals would restrict the amount of money transferable, based on years of service and membership in a company pension plan or deferred profit sharing plan.)

It is still possible to roll over Canada Pension Plan or Old Age Security cheques into RRSPs until age 71. In 1982, it is proposed that if you do this, you will not be able to claim the $1,000 pension exemption.

The budget did not touch some aspects of the RRSP program. Wise taxpayers should take advantage of these possibilities.

You can still have as many RRSPs as you wish so long as you do not contribute more than your allowable 20% of earned income to your plans each year. You can still put money into spousal RRSPs. Many taxpayers are not taking full advantage of this option.

When one spouse is not working and therefore not earning any income, that spouse is not normally eligible for an RRSP. However, the spouse with earned income can allocate his or her RRSP monies into RRSP plans for either or both husband and wife. This now gives the spouse without earned income a legitimate RRSP.

The real advantage to spousal RRSPs comes at retirement. Money from an RRSP must be converted into pension income no later than age 71. This RRSP-pension is eligible for the pension deduction of $1,000 commencing with the tax year in which you turn 65. (From age 69 RRSP monies can be converted into one of the RRSP maturity option plans which provide pension income.) The deduction allows a pensioner to receive the first $1,000 of qualified pension income tax free. Note that Canada Pension Plan or Old Age Security payments do not qualify for this exemption.

The ground rules have changed slightly, but RRSPs are still one of the best tax shelters around.

R & M Tire Ltd.
B.F. Goodrich
Car & Truck Tires
New, Used & Recaps
26827 Fraser Hwy.
ALDERGROVE
Phone 856-5011

Valentine Special
20% OFF ALL USED VACUUMS
•Compact •Kirby
•Filter Queen •Eureka
•Electrolux •Plus many others
Complete service, bags and parts for most makes.
Built-In Vacuums now available installed or kits
FREE Package of bags for your machine with each complete service job. Offer valid Feb. 3 - 13, 1982.
Gem Air Enterprises
27243 Fraser Hwy, Aldergrove
For appointment call 856-4088 or 533-2912

Valentine Special
VALENTINE'S DAY FEB. 14
(Similar pattern)
Handsome Two-Piece Colonial Chesterfield Suite
OR
Two Love Seats by 'Atlantic'
SPECIAL YOUR CHOICE $698.00
Don't miss this special value

Country Cleaners
UNDER NEW MANAGEMENT
27530 Fraser Highway
In the Countryside Shopping Centre
856-3866
Sweetheart Valentine Special
BRING THIS COUPON!
Two garments 'His & Hers' cleaned for the price of one you pay for the more expensive item.
OFFER EXPIRES FEB. 15, 1982
GIANT QUILT SALE
novadown
at unbeatable savings
SIZE / WEIGHT / SALE PRICE
YOUTH/BUNK 56" x 84" 20 oz. 141.00
TWIN 66" x 84" 22½ oz. 156.75
3/4 SIZE 72" x 84" 25 oz. 171.75
DOUBLE 80" x 84" 27½ oz. 187.00
QUEEN 88" x 90" 36 oz. 230.25
KING 104" x 90" 42 oz. 265.00
Novadown duck down comforters are guaranteed for 15 years.
Our Promise
We will not be undersold by anyone. We will match any competitors price for merchandise of comparable quality. Check and compare!

The Sound Center's Most Popular Stereo Is Now Back In Stock
HITACHI STEREO PACKAGE
• SR6010 AM/FM stereo receiver 70 watts peak power per channel. 0.04% T.H.D.
• HT20s turntable straight low-mass tonearm. Includes cartridge.
• D22s MK II stereo cassette deck. Metal compatible. Dolby* noise reduction. 0.07% wow & flutter. Full auto stop.
• HS 701 speakers. 3-way extended range, bass reflex.
• LAC2200 stand full glass door, on castors.
COMPLETE AS SHOWN
Reg. $1,419.95
DUE TO LARGE PURCHASE OF THIS POPULAR STEREO
We can still offer it for
$998.00
5 YEAR LIMITED WARRANTY
Gosling's of Abbotsford
2556 Montrose Ave
Phone 853-4401

WEDNESDAY

CHANNELS GUIDE FOR TV LISTINGS
CBUT (CBC) Van.
KOMO (ABC) Sea.
KING (NBC) Sea.
CHEK (CTV) Vic.
KIRO (CBS) Sea.
BCTV (CTV) Van.
KCTS (Net) Sea.
10 Community Cable
KVOS (CBS-Ind) Bell.
CKVU (Ind) Van.
CBUVT (CBC) Van.

FEBRUARY 17, 1982

DAYTIME MOVIES

8:00
★★ "Love Story" (1970, Romance) Ali MacGraw, Ryan O'Neal. A young widower recalls his wife, a victim of leukemia.
★★★ "Sweet Hostage" (1975, Drama) Linda Blair, Martin Sheen. An escaped mental patient kidnaps a tough teen-age girl and attempts to teach her the finer things of life.

EVENING

6:00
CBC EVENING NEWS
ABC NEWS
NBC NEWS
NEWS
NEWS
DICK CAVETT
M*A*S*H B.J. borrows $200 from Charles to send to his wife, only to have Charles take advantage of him in return.
LOVE BOAT
GRIZZLY ADAMS Joe Fendle Mission "Adams et Nakoma recherchent un colonel qui aurait commis des dommages dans un village indien."

6:30
NEWS
P.M. MAGAZINE A behind-the-scenes look at TV's "Dallas"; profiles of Southfork, the real Ewing Oil and a Texas oil tycoon; the KIRO Cabby visits the Whistler Resort in British Columbia; Dr. Gresich on birth order and personality.
BUSINESS REPORT
CAROL BURNETT AND FRIENDS Guest: John Byner.

7:00
PACIFIC REPORT
P.M. NORTHWEST
ENTERTAINMENT TONIGHT An interview with James Garner.
LAWRENCE WELK "Tribute To Irving Berlin"
JOKER'S WILD
THE FALL GUY Colt is hired by a beautiful woman to find her brother before the mob kills him for his gambling debts.
MACNEIL / LEHRER REPORT
M*A*S*H Hawkeye and Trapper arrange for an unauthorized but much-needed nose job for an enlisted man.
VANCOUVER
CE SOIR / NOUVELLES DU SPORT / TELEX ARTS

7:30
THE MUPPETS Guest: Tony Randall.
TIC TAC DOUGH
YOU ASKED FOR IT
MARY TYLER MOORE Mary takes on the frustrating task of helping a girl she met in a jail cell "go straight."
LE TELEJOURNAL

7:45
DOCTOR IN THE HOUSE

8:00
NATURE OF THINGS The new technology affecting the agricultural, industrial and scientific aspects of contemporary China is examined; the lifestyle and leisure activities of the nation's people are also highlighted. (Part 2) (R)
THE GREATEST AMERICAN HERO While on a Caribbean vacation, Ralph, Pam and Maxwell become the targets of a terrifying voodoo cult.
REAL PEOPLE Featured: a dog howling contest; a devotee of pyramid power; a profile of syndicated disc jockey Dr. Demento; a midget car race.
HOCKEY Boston Bruins at Vancouver Canucks
WKRP IN CINCINNATI Herb fixes Les up with the "perfect date" via a computer dating service.
A HOUSE DIVIDED - DENMARK VESEY'S REBELLION Yaphet Kotto, Bernie Casey and Ned Beatty star in the story of Denmark Vesey, a free black carpenter who led an abortive rebellion to free the slaves in 1822.
MOVIE ★★★ "Tom Curtain" (1966, Drama) Paul Newman, Julie Andrews. In order to obtain a secret formula necessary for perfecting a new weapon, an American physicist pretends to defect to East Germany.
LE TEMPS D'UNE PAIX

8:30
THE TWO OF US Brentwood reluctantly agrees to pose as Nan's husband to fend off her old high school admirer.
BEDRIN L'histoire, le culture, la religion et la politique de Alonso le XVIIe siècle sont évoqués. (1re partie)

9:00
SPECTRUM "Carmen" Mikhail Baryshnikov stars as Don Jose, the partner of the sultry Carmen (danced by Zizi Jeanmaire) in a stormy love affair, in a ballet version of the classic Georges Bizet opera.
THE FALL GUY Colt is hired by a beautiful woman to find her brother before the mob kills him for his gambling debts.
THE FACTS OF LIFE Natalie sees her father having lunch with a woman who is not her mother.
MOVIE "Lois Gibbs And The Love Canal" (Premiere, Drama) Marsha Mason, Robert Gunton. A New York housewife leads the fight to save her family and neighbors from the potential hazards of chemical dumping.
LOVE BOAT

9:30
LOVE, SIDNEY Laurie's character is written out of the show, leaving her to face the cold reality of looking for a job.
ONLY THE BALL WAS WHITE Paul Winfield narrates a documentary look at baseball's Negro leagues, which flourished prior to Jackie Robinson's breaking the major league color barrier in 1946.
NOIR SUR BLANC

10:00
THE NATIONAL / JOURNAL
DYNASTY Blake pretends to be blind, Alexis wins an unexpected victory over Krystle, and Colby plots to gain access to the Denver-Carrington files.
QUINCY Quincy tries to prove that two deaths were attributable to a crisis-level smog alert.
MOVIE ★★★ "The Westerner" (1940, Western) Gary Cooper, Walter Brennan. The tyrannical Judge Roy Bean is confounded by the powerful "Westerner."
DAVE ALLEN AT LARGE

10:30
MAN ABOUT THE HOUSE "Three Of A Kind"

10:30
NEWS
TOM JONES Guest: Marisa Berenson
LES ARTISANS QUEBECOIS "Le Discours de l'Armoire"

11:00
NEWS
CTV NATIONAL NEWS
BENNY HILL Benny is interviewed as one of the world's leading sexy film producers.
SPORTS PAGE

11:05
NEWS

11:20
VANCOUVER ISLAND NEWS
NEWS

11:30
BARNEY MILLER A drug pusher, a photographer who lures women into a park for larcenous purposes and a man who claims to be Jesus Christ enliven the 12th precinct.
ABC NEWS NIGHTLINE
TONIGHT Host: Johnny Carson. Guest: Steve Lawrence.
CLOSE-UP
MOVIE ★★½ "The Return Of Frank Cannon" (1980, Suspense) William Conrad, Diana Muldaur. A retired private eye investigates the questionable suicide of an old friend and former Army buddy. (R)
CINEMA ★★ "La Source" (1950, Legende) Max Von Sydow, Brigitta Petersson. Un riche fermier découvre que les bergers à qui il a offert l'hospitalité, sont les meurtriers de sa fille.

11:45
MOVIE ★★½ "The Last Of The Good Guys" (1978, Drama) Robert Culp, Dennis Dugan. An ailing officer's co-workers enter into an unholy alliance to leave his pension benefits. (R)

12:00
MOVIE ★★★ "The Desperadoes" (1943, Western) Glenn Ford, Randolph Scott. An outlaw hired to pull off a robbery backs out instead when he finds friendship with the sheriff and love with a banker's daughter.
LOVE BOAT A call girl falls in love, Captain Stubing goes on a crash diet and two lonely people find each other. (R)
DANGER MAN

12:05
WEBSTER
MOVIE ★★ "Trilogy Of Terror" (1975, Horror) Karen Black, Robert Burton. A trio of bizarre stories about, respectively, a psychopathic murderess, a student blackmailing a teacher and a horrific doll coming to life.

12:30
LATE NIGHT WITH DAVID LETTERMAN Guests: Andy Kaufman, Julie Andrews.

1:00
ODD COUPLE Felix's grandfather, tossed out by his wife because of his insane jealousy, arrives at his grandson's apartment.

1:30
DAVE ALLEN AT LARGE

1:35
THE WALTONS Olivia must choose between her family and having a career.
MOVIE ★★ "Night Terror" (1976, Suspense) Valerie Harper, Richard Romanus. The lone witness to a highway patrolman's death is relentlessly pursued by the psychopathic killer.

1:45
ALFRED HITCHCOCK PRESENTS

2:00
MOVIE ★★½ "The Cheyenne Social Club" (1970, Comedy) James Stewart, Henry Fonda. In 1867, two cowpokes inherit a social club in Wyoming which turns out to be a rollicking house of ill repute.
MOVIE ★½ "Devil's Mountain" (1978, Horror) A young Polynesian breaks a taboo on an ancient burial ground and suffers a frightening curse.

2:35
MOVIE ★★★ "Leopard In The Snow" (1978, Romance) Keir Dullea, Susan Penhaligon. A racing driver finds the opposite of his hectic lifestyle in a beautiful, tranquil young woman with whom he becomes romantically involved.

2:45
NEWS

3:05
MOVIE ★★ "Scar Tissue" (1974, Mystery) Richard Boone, Kurt Russell. Hec Ramsey comes to the aid of a young man searching for his father and helps an old friend make a new start in life.

3:55
NEWS

4:00
NEWS

4:25
CLOSE-UP

4:30
MOVIE ★★★ "Go Ask Alice" (1973, Drama) William Shatner, Jamie Smith Jackson. A teen-age girl struggles to overcome her drug habit.

Wednesday

LOIS GIBBS AND THE LOVE CANAL stars Marsha Mason (shown) in her TV-movie debut as a New York housewife who leads the fight to save her family and neighbors from the potential hazards of chemical dumping. Robert Gunton, Penny Fuller, Roberta Maxwell, Jeremy Light, Tina M. Kaye and Louise Latham also star in the drama, airing Wednesday, Feb. 17 on "The CBS Wednesday Night Movies."

Aldergrove Lions'
BINGO
EVERY Mon. night 7:00 P.M.,
Elks Hall, Fraser Highway, Aldergrove

Beginning Feb. 15th minimum jackpots will be:

under 60 people	$100.00
60 to 70	$125.00
70 to 80	$150.00
80 to 90	$175.00
over 90	$200.00

085080-2

WASH 75 cents — DRY 40 cents
Aldergrove Centre Mall
OPEN 8 a.m. to 10 p.m.
MR. SUDS 7 DAYS A WEEK
1. CABLEVISION
2. CHILDREN'S PLAY AREA
3. SEWING/SORTING TABLES
4. 34 WASHERS/DRYERS
5. SOAP STORE
6. FULLY ATTENDED

SELL IT IN THE STAR — CALL 856-8303

CUT OR TEAR THIS EDGE

KOHLER'S EUROPEAN SAUSAGE LTD.

Complete Custom Killing
Cutting — Wrapping
Curing — Smoking

1/4 mile north of Aldergrove Centre — Fraser Hwy. — 272 St. — KOHLER'S

"FULL TIME GOVERNMENT INSPECTION"

Grade "A"
FREEZER BEEF

SPECIALIZING IN FANCY SAUSAGE
"The best for your guests"

3338 - 272 Street, Aldergrove, B.C.
Phone 856-4151
530-8271

PULL OUT FROM NEWSPAPER

The Aldergrove Star T.V. NEWS

WEEKLY LISTINGS

WEEK OF: FEB. 11 to FEB. 17

Sylvester Stallone, as a small-time boxer, trains for his title chance to become a world champion, in the Oscar-winning blockbuster film ROCKY, to be rebroadcast Thursday, Nov. 19 on CBS.

Southern belle Missy Petter (Paula Prentiss) [illegible] her long lost brother Johnny marching home from the war, while her father, the Colonel (George Peppard), snoozes. The [illegible] role in the parody entitled PLAYHOUSE [illegible] one of NBC-TV's comedy-variety [illegible] project, "Steve Martin Presents Twilight Theatre," Saturday, February 13.

DAYTIME PROGRAMS Morning and Afternoon (except Saturday and Sunday)

DAYTIME MORNING

5:30
CLOSE-UP (WED)

5:30
WORLD TOMORROW (WED, FRI)

5:45
JIM BAKKER

6:00
HEALTH FIELD (WED-FRI)
TOWN MEETING (MON)
VIEWPOINT (TUE)
GARDENING WITH ED HUME (THU)
LIVING THE GOOD LIFE (FRI)
FOR THE RECORD (MON)
KING 5 MAGAZINE (TUE)
HOW COME? (WED)
UNIVERSITY OF THE AIR
HUMAN DIMENSION (THU)
DIALOGUE (TUE, FRI)
EYE ON THE NORTHWEST (MON)
CHRISTOPHER CLOSEUP (WED)
SPORTS PAGE (R) (TUE-FRI)
SPIDER-MAN (MON)

6:30
BOOMERANG (TUE-FRI)
NEWS
DAYBREAK
CAPTAIN KANGAROO
ROMPER ROOM

6:45
NEWS

Movie Ratings	
Outstanding	★★★★
Excellent	★★★½
Very Good	★★★
Good	★★½
Not Bad	★★
Fair	★½
Poor	★

7:00
GOOD MORNING AMERICA
TODAY
CANADA A.M.
MORNING WITH CHARLES KURALT
GIFTS OF THE SPIRIT
SPIDER-MAN (MON-THU)
HERCULES (FRI)

7:30
SCOOBY DOO
100 HUNTLEY STREET

8:00
FRISKY FROLICS

8:30
MISTER ROGERS (R)

9:00
A.M. NORTHWEST
SEATTLE TODAY
WEBSTER
DONAHUE
SESAME STREET
700 CLUB
ED ALLEN
EN MOUVEMENT

9:15
SWITZER IN COMPANY
LES ORALIENS (MON, TUE, THU, FRI)
L'EGLISE EN PAPIER (WED)

9:30
PITFALL
ANIMAGERIE

9:45
FRIENDLY GIANT
TAPE-TAMBOUR

10:00
PROVINCIAL SCHOOLS (MON, WED, THU)
CANADIAN SCHOOLS (TUE, FRI)
LOVE BOAT (R)
THE PRICE IS RIGHT
ELECTRIC COMPANY (R)
THE YOUNG AND THE RESTLESS
VANCOUVER MORNING
PASSE-PARTOUT

10:30
MR. DRESSUP
RICHARD SIMMONS
BODY MOVES
WHAT'S COOKING (MON, TUE, THU, FRI)
CREATIVE COOKING (WED)
EDUCATIONAL PROGRAMMING
MAGAZINE-EXPRESS

11:00
SESAME STREET
FAMILY FEUD
PASSWORD PLUS
AT ELEVEN
THE YOUNG AND THE RESTLESS
DEFINITION
SEARCH FOR TOMORROW
LE SON DES FRANCAIS D'AMERIQUE (THU)
L'ENVIRONNEMENT (FRI)
MON PAYS, MES AMOURS (MON)
DES GOUTS, DES FORMES ET DES COULEURS (TUE)
LES GRANDS-MERES (WED)

11:30
EDGE OF NIGHT
THE DOCTORS
SUPER PAY CARDS
3-2-1 CONTACT (R) (TUE)
PEOPLE'S COURT
LET'S MAKE A DEAL
BONJOUR, COMMENT M'AGEZ-VOUS? (THU)
LE MONDE EN LIBERTE (FRI)
WICKIE (MON)
HEIDI (TUE)
UN ANIMAL, DES ANIMAUX (WED)

11:55
LA VIE SECRETE DES ANIMAUX (THU)
UN PAYS, UN GOUT, UNE MANIERE (FRI)
LES PIERRAFEU (MON)
ENTRE NOUS (TUE)
LA ROUTE DE L'AMITIE (WED)

AFTERNOON

12:00
NEWS
ALL MY CHILDREN
DAYS OF OUR LIVES
FAST FORWARD (THU)
FIGHT AGAINST SLAVERY (FRI)
LIFE ON EARTH (MON)
CREATIVITY WITH BILL MOYERS (TUE)
NOVA (WED)
DONAHUE

12:28
LE TELEJOURNAL

12:30
MCLEAN AT LARGE
DEFINITION
AS THE WORLD TURNS
MAUDE
PHOTO SHOW (THU)
INSIDE STORY (TUE)
ALLO BOU BOU

1:00
ONE LIFE TO LIVE
ANOTHER WORLD
EDUCATIONAL PROGRAMMING (MON-THU)
ONCE UPON A CLASSIC (FRI)
MERV GRIFFIN
BOB NEWHART

1:30
FROM HALIFAX (THU)
FROM ST. JOHN'S (FRI)
FROM WINNIPEG (MON)
FROM MONTREAL (TUE)
FROM OTTAWA (WED)
SEARCH FOR TOMORROW
EDUCATIONAL PROGRAMMING (FRI)
THAT'S LIFE
FEMME D'AUJOURD'HUI

2:00
WOK WITH YAN
GENERAL HOSPITAL
TEXAS
ALAN THICKE
GUIDING LIGHT
ALICE (R)

2:30
CORONATION STREET
GETTING TO KNOW ME (R) (THU)
FROM JUMPSTREET (R) (FRI)
NEW AMERICANS (MON)
KHAN DU (TUE)
WHY IN THE WORLD? (WED)
ONE DAY AT A TIME (R)
CINEMA (TUE, THU, FRI)
AU PLAISIR DE DIEU (MON)
LE TEMPS DE VIVRE (WED)

3:00
EDGE OF NIGHT
RYAN'S HOPE
MOVIE
HOUR MAGAZINE
ALAN THICKE
WOODWRIGHT'S SHOP (THU)
MAGIC OF OIL PAINTING (FRI)
SPEAKOUT (MON)
JULIA CHILD AND MORE COMPANY (TUE)
THIS OLD HOUSE (WED)
RICHARD SIMMONS
ONE DAY AT A TIME

3:30
TAKE 30
HAPPY DAYS AGAIN
NEW VOICE (R) (THU)
SAY IT WITH SIGN (FRI)
DEALING IN DISCIPLINE (MON)
PROFILES IN AMERICAN ART (TUE)
VICTORY GARDEN (WED)
FUNORAMA (THU, FRI)
HERE'S LUCY (MON-WED)
LAVERNE & SHIRLEY & COMPANY
LES ATELIERS (MON)

4:00
WHAT'S NEW (THU)
[illegible] (FRI)
ARK ON THE MOVE (MON)
YES YOU CAN (TUE)
KITTY'S COVE (WED)
MERV GRIFFIN
THE ROCKFORD FILES
LITTLE HOUSE ON THE PRAIRIE
SESAME STREET
FUNORAMA (MON-WED)
CHARLIE'S ANGELS
BOBINO

4:30
THE BEACHCOMBERS
GILLIGAN'S ISLAND
POP CITROUILLE (THU)
DON QUICHOTTE (FRI)
EDGAR ALLAN, DETECTIVE (MON)
AU JEU (TUE)
SALUT SANTE (DE DE 11) (WED)

5:00
HAPPY DAYS AGAIN
NEWS
RHODA
HAWAII FIVE-O (MON, TUE, THU, FRI)
THE JEFFERSONS (WED)
MISTER ROGERS (R)
THE BRADY BUNCH
FREDERIC (THU)
HISTOIRES D'HIER ET D'AUJOURD'HUI (FRI)
L'HOMME ET LA CITE (MON)
LES PIERRAFEU (TUE)
LA CHASSE AU TRESOR EN HELICOPTERE (WED)

5:30
THE MUPPETS
VANCOUVER ISLAND NEWS
WESTERN EXPRESS (WED)
3-2-1 CONTACT (R)
GOOD TIMES
DANIEL BERTOLINO, L'EXPLORATEUR [illegible] (THU)
TELEJEANS (TUE)

THURSDAY

CHANNELS GUIDE FOR TV LISTINGS
CBUT (CBC) Van.
KOMO (ABC) Sea.
KING (NBC) Sea.
CHEK (CTV) Vic.
KIRO (CBS) Sea.
BCTV (CTV) Van.
KCTS (Net) Sea.
10 Community Cable
KVOS (CBS-Ind) Bell.
CKVU (Ind) Van.
CBUVT (CBC) Van.

FEBRUARY 11, 1982

Copyright © 1982 T.V. Data, Inc.

DAYTIME SPORTS

6:00
SPORTS PAGE (R)

DAYTIME MOVIES

2:30
★★½ "Nous les Gosses" (1942, Comédie) Louise Carletti, Gilbert Gil. Cassant une vitre de l'école en jouant, les copains d'un écolier l'aident à ramasser l'argent pour le dédommagement.

3:00
★★★★ "Butch Cassidy And The Sundance Kid" (1969, Western) Paul Newman, Robert Redford. In the late 1800s, a pair of good-natured bank robbers flee to South America, where they meet with their destiny.
★★★ "The Thief Who Came To Dinner" (1973, Comedy) Ryan O'Neal, Jacqueline Bisset. A computer analyst moonlights as a sophisticated cat burglar and has an affair with a sexy society lady.

EVENING

6:00
CBC EVENING NEWS
ABC NEWS
NBC NEWS
NEWS
CBS NEWS
DICK CAVETT Guest: James Coco.
M*A*S*H Col. Potter is told that new military money is being issued in hopes of confusing the counterfeiters.
LOVE BOAT
JAMAIS DEUX SANS TOI

6:30
NEWS
P.M. MAGAZINE Behind the scenes at a TV's "Hill Street Blues"; a visit to America's chocolate capital – Hershey, Pennsylvania; Linda Harris discovers the fashions of Hawaii; keeping kids happy on a long trip.
BUSINESS REPORT
CAROL BURNETT AND FRIENDS Skit: "Mildred Fierce."
BOOGIE WOOGIE 46

7:00
THE TWO OF US
P.M. NORTHWEST Featured: a report on employment agencies and how they can help job-seekers; Joel Parks and Betty Bender showcase the Best of the Northwest weekend entertainment.
ENTERTAINMENT TONIGHT An interview with Suzanne Somers.
THE JEFFERSONS Lionel starts coming on like his father.
NBA BASKETBALL Houston Rockets vs. Seattle SuperSonics
HARPER VALLEY
MACNEIL / LEHRER REPORT
M*A*S*H The officers' weekly poker game at the 4077th is interrupted by three separate emergencies.
VANCOUVER Clairvoyant David Young tests his psychic power with a reading for a member of the studio audience.
CE SOIR / NOUVELLES DU SPORT / TELEX ARTS

7:30
MORK AND MINDY All of Mork's memories of Earth are zapped by Orson when Mork neglects his job of reporting back to his planet because of family responsibilities.
THE MUPPETS Guest: Linda Ronstadt.
TIC TAC DOUGH
LIVE IT UP Alan Edmonds looks at a magic store in Calgary, Jack McGaw examines cheap remedies for household cleaners and Liz Grogan does a comparison study on astrological predictions.
LITTLEST HOBO A high-ranking government official (John Carradine) finds himself at the mercy of terrorists who have kidnapped his son (John David Carson) and the young man's girlfriend (Trudy Young). (R)
MARY TYLER MOORE Gambling fever strikes the WJM newsroom when Ted, who knows nothing about gambling, invents a "can't miss" betting system.
LE TELEJOURNAL

7:35
DOCTOR IN THE HOUSE

8:00
GREAT DETECTIVE Inspector Cameron investigates the murder of a young military cadet killed on his wedding day.
MORK AND MINDY All of Mork's memories of Earth are zapped by Orson when Mork neglects his job of reporting back to his planet because of family responsibilities.
FAME Bruno's relationship with his father is strained when he takes an after-school job to help out at home.
MAGNUM, P.I. Magnum joins a pro football team in training to protect an old buddy who is being victimized by an unknown source.
SNEAK PREVIEWS Roger Ebert and Gene Siskel review "Venom," "The Vice Squad" and "Zoot Suit."
MOVIE ★★ "Tentacles" (1977, Adventure) John Huston, Shelley Winters. An 80-foot octopus enraged by the undersea activities of an oceanographer goes on the rampage near a small California community.
LES GRANDS FILMS ★★★★ "Un Violon sur le Toit" (1re de 2) (1971, Comédie Musicale) Chaim Topol, Norma Crane. En Ukraine, un fermier juif, soucieux du comportement de ses cinq filles, se voit aussi chassé de son village par un pogrom.

8:30
BOSOM BUDDIES Kip's dad has a spat with his wife and seeks refuge with his son at the Susan B. Anthony Hotel. □
THIS OLD HOUSE Bob Vila shows how to waterproof a basement and install a woodstove and freestanding chimney. □

9:00
CASSIE & CO. Cassie investigates an attempt on the life of a former convict who wrote a best-seller about life in prison.
BARNEY MILLER Harris and Dietrich stay locked up in a motel room with a key witness to a gang murder, and a socialite complains about her treatment by an Internal Affairs officer. (Part 2) □
DIFF'RENT STROKES Arnold calls the school bully on a phone he mistakenly believes to be dead and tells him exactly what he thinks of him. □
KNOTS LANDING Karen's promising new relationship hits a snag when the man meets her kids, and Kenny vehemently opposes Ginger's new recording career.
MOLL FLANDERS Betty (later known as Moll) marries the first of her many husbands.
GEORGE AND MILDRED

9:30
TAXI Jim considers adopting a runaway 8-year-old. □
GIMME A BREAK Nell rushes home to Alabama to see her dying father, who still has not forgiven her for running away from home 16 years earlier.
THE BEST OF LITTLE PLACES Bob Branom visits the Prairie, the Mounds, a retired person's paradise and the home of William O. Douglas.
LIVE IT UP Alan Edmonds looks at a magic store in Calgary, Jack McGaw examines cheap remedies for household cleaners and Liz Grogan does a comparison study on astrological predictions.
ARE YOU BEING SERVED? "Good As Arrest"

10:00
THE NATIONAL / JOURNAL
20 / 20
HILL STREET BLUES Captain Furillo searches for the murderer of a young black public defender. LaRue nabs a drug dealer and Fay becomes an ardent feminist.
HART TO HART While on vacation in Hawaii, the Harts become entangled in a murder plot involving a business associate of Jonathan's. □
NURSE Drugs are found to be missing on a regular basis from the medical room on Mary's floor.
MOVIE ★★★ "Invitation To The Dance" (1957, Musical) Igor Youskevitch, Gene Kelly. Three Rimsky-Korsakov dance sequences are presented: "Circus" A clown falls to his death from a tightrope; "Ring Around The Rosy" An anniversary gift changes hands many times; "Sinbad The Sailor" A seaman experiences exciting adventures.
DAVE ALLEN AT LARGE
TOM JONES Guest: Isaac Hayes.
PILE OU FACE

10:30
NEWS
THAT'S LIFE
L'HABITATION "D'un Bal à l'Autre" Les habitants d'une ville ont le droit et le devoir de l'aménager à leur image et à leur ressemblance.

11:00
NEWS
CTV NATIONAL NEWS
BENNY HILL Benny portrays a German professor.
SPORTS PAGE
QUINCY "Double Meurtre"

11:05
NEWS

11:20
VANCOUVER ISLAND NEWS
NEWS

11:30
BARNEY MILLER A mad bomber threatens to turn the late shift into the last shift for Barney and his detectives.
ABC NEWS NIGHTLINE
TONIGHT Host: Johnny Carson. Guests: Burt Reynolds, Richard Lewis, Joe Williams.
CLOSE-UP
QUINCY A newspaper editor helps Quincy solve the mystery of an eccentric billionaire's slaying. (R)

11:35
RANDY WESTON: A LEGEND IN ITS OWN TIME

11:45
QUINCY Quincy tries to prove that a woman's death was caused by her husband's repeated beatings. (R)

12:00
HOLLYWOOD The personal and professional lives of screen stars Gloria Swanson and Rudolph Valentino are profiled through discussions with their acquaintances. (R)
VEGAS A trio of vicious escorts hold Bea, a choreographer and four chorus girls hostage in a hotel penthouse. (R)
DANGER MAN
ANGOISSES "Camouflage" (1975, Drame) Tandy Cronyn, Denholm Elliott. L'occupation de sa maison par des bandits sert à un docteur de diversion pour cacher le meurtre de sa femme.

12:05
WEBSTER
MOVIE ★★★ "Dirty Mary, Crazy Larry" (1974, Adventure) Peter Fonda, Susan George. A thrill-seeking young girl joins a speed-crazy fugitive in a dangerous escape from a determined lawman.

12:30
LATE NIGHT WITH DAVID LETTERMAN Guests: Bob and Ray.

12:40
THE SAINT While on a fishing expedition, Simon stumbles upon a people-smuggling ring.

12:55
THE SAINT Simon's search for a girl's missing brother leads him into the world of international drug smuggling.

1:00
MOVIE ★★ "One Mysterious Night" (1944, Mystery) Chester Morris, Janis Carter. Boston Blackie tracks down the culprit who stole a precious and valuable gem.
ODD COUPLE Felix is incensed when Oscar gives a riotous account of his priggishness on a talk show.

1:30
DAVE ALLEN AT LARGE

1:35
THE WALTONS A fire destroys the second floor of the Walton home. (Part 1)

1:50
ALFRED HITCHCOCK PRESENTS

2:00
MOVIE ★★★ "House On Greenapple Road" (1970, Mystery) Christopher George, Janet Leigh. Circumstantial evidence implicates a man as his wife's murderer.

2:05
SANDBURG'S LINCOLN "Sad Figure, Laughing" Lincoln depends on humor and understanding to deal with the pressures of war, renomination and a troublesome Cabinet member.
MOVIE ★★★ "A Warm December" (1973, Romance) Sidney Poitier, Esther Anderson. A ghetto physician falls in love with a mysterious African woman who has a secret she cannot share.

2:35
MOVIE ★★½ "S*P*Y*S" (1974, Comedy) Elliot Gould, Donald Sutherland. Two CIA agents become targets of both the CIA and enemy agents when their boss decides they are expendable.

2:50
NEWS

payless drugs
Aldergrove Centre Mall
856-7000

Thursday

Host Bert Convy leads the festivities on TATTLETALES, the lively celebrity game series featuring well-known couples and involving the studio audience each weekday, including Thursday, February 11 on CBS-TV.

Each of three celebrity couples, challenged to guess how their partners will respond to a variety of questions, has a studio-audience rooting section, among whom the winning monies are divided.

"Tattletales" rejoined the network this January after it ran for five years previously following its debut in February 1974.

3:05
NEWS

3:35
CLOSE-UP

4:00
NEWS

4:30
MOVIE ★★½ "The Norliss Tapes" (1973, Mystery) Roy Thinnes, Angie Dickinson. A psychic investigator probes the "death" of a sculptor whose voice sounds very much alive.

Penner's CARPET HUT
27329 Fraser Hwy., Aldergrove Ph. 856-5131

COUNTRY HAPPENINGS

by Doug Davis

Razzy Bailey

Razzy Bailey will have a hard time topping his 1981 accomplishments. He received Billboard's "No. 1 Country Singles Artists of 1981 Award" for racking up three No. 1 hits — "I Keep Coming Back for More," "Friends" and "Midnight Hauler."

Bailey's third album, "Makin' Friends", was released early last year. Even before he started getting hits, Bailey was making the top 10 with singles like "What Time Do You Have to Be Back in Heaven Tonight," "Tonight She's Gonna Love Me Like There's No Tomorrow" and "I Ain't Got No Business Doing Business Today."

He closed out the year with a New Year's Eve bash at Billy Bob's in Fort Worth, Texas with Bob Hope, Johnny Cash and Chuck Berry.

Bailey has another LP in the rising ranks, "Feelin' Right" (RCA) and a single, "She Left Love All Over Me."

Ronnie McDowell was seen recently on the syndicated TV show "America's Top 10" performing his current single "Watchin' Girls Go By" (Epic).

Dave Rowland has been in the studio for the past few weeks working on an album, presently untitled.

Roy Clark has finished a 17-day run at the Aladdin Hotel, marking his first Las Vegas appearance outside Suma showrooms in 11 years. The show featured Clark with his road crew of Rodney Lay & the Wild West, Fancl and Jimmy Henley.

Clark's Las Vegas performances date back to 1960, when he was a backup guitar picker at the Golden Nugget.

He is credited with taking country music to the strip for the first time during a coheadlining run with Petula Clark at Caesar's Palace in 1970.

In 1971 Clark recorded his first live album during an engagement at the Landmark. Lately he has performed 12 weeks each year at either the Desert Inn or Frontier Hotels.

Terri Gibbs should make the top of the charts with her newest single, "Misery River." Ms. Gibbs recently headlined the Palomino Club for the second time while on the West Coast for interviews. Her LP is "I'm a Lady" (MCA).

The National Kidney Foundation has chosen Bill Anderson, Jim Ed Brown, and Jeannie C. Riley to represent the its annual fundraising "radiothon" this year. The national broadcast, to be billed as "Country Music Festival," will air live on April 4 and 5 from Nashville's Opryland Hotel.

TUESDAY

CHANNELS GUIDE FOR TV LISTINGS
CBUT (CBC) Van.
KOMO (ABC) Sea.
KING (NBC) Sea.
CHEK (CTV) Vic.
KIRO (CBS) Sea.
BCTV (CTV) Van.
KCTS (Net) Sea.
10 Community Cable
KVOS (CBS-Ind) Bell.
CKVU (Ind) Van.
CBUVT (CBC) Van.

FEBRUARY 16, 1982

Copyright © 1982 T.V. Data, Inc.

DAYTIME SPORTS

6:00
SPORTS PAGE (R)

DAYTIME MOVIES

2:30
★★½ "Le Fils d'Artagnan" (1949, Aventure) Gianna Maria Canale, Franca Marzi. D'Artagnan reprend ses habits civils pour venger l'assassinat de son supérieur.

3:00
★★★ "Seven Brides For Seven Brothers" (1954, Musical) Howard Keel, Jane Powell. The rest of a troop of wild brothers decides to marry after one of them takes the initiative.
★★½ "The Call Of The Wild" (1976, Adventure) John Beck, Bernard Fresson. Based on the story by Jack London. Two men possessed by gold fever battle the elements in the frozen Klondike.

EVENING

6:00
CBC EVENING NEWS
ABC NEWS
NBC NEWS
NEWS
CBS NEWS
DICK CAVETT
M*A*S*H Hawkeye and Hot Lips come under heavy artillery fire in enemy territory, with Hawkeye receiving a leg wound. (Part 2)
LOVE BOAT
LAUTREC 82

6:30
NEWS
P.M. MAGAZINE Visit with Seattle SuperSonic player Jack Sikma; a woman whose home, furnishings and wardrobe were bought second-hand; Chef Tell makes a linzer torte; Paula Nelson on how married women can establish credit.
BUSINESS REPORT
CAROL BURNETT AND FRIENDS Guest: Jack Weston.
DU TAC AU TAC

7:00
THE CRUNCH
P.M. NORTHWEST
ENTERTAINMENT TONIGHT An interview with Richard Dreyfuss.
THE JEFFERSONS Louise plots with the neighbors to get George's mind off his work.
JOKER'S WILD
ALICE Alice organizes a Valentine's Day party for her dateless friends.
MACNEIL / LEHRER REPORT
M*A*S*H Hawkeye is willing to wheel and deal with anyone for a needed new pair of boots.
VANCOUVER
CE SOIR / NOUVELLES DU SPORT / TELEX ARTS

7:30
BARNEY MILLER Wojo and Harris bring in a man who chained himself to a fence to protest world conditions and the loss of his apartment cleaning deposit. □
THE MUPPETS Guest: Roger Moore.
TIC TAC DOUGH
STARS ON ICE Guests: Jo Jo Starbuck, Arthur Ozolins, Elizabeth Purtle.
YOU ASKED FOR IT
MARY TYLER MOORE Ted gets swept up in the spirit of Murray's 20th anniversary party and chooses the most public place possible to pop the question to Georgette.
LE TELEJOURNAL

7:35
DOCTOR IN THE HOUSE

8:00
FIFTH ESTATE Bob McKeown profiles Nova Scotia boat captains, or "Highliners," who risk unsafe seas and foul weather along the George Bank to gather scallops for the world's top restaurants.
HAPPY DAYS Roger asks Fonzie how to change his image with women. □
FATHER MURPHY Howard Rodman enrolls his unruly son at the orphanage to spy on Murphy. □
REAL PEOPLE Featured: a dog howling contest; a devotee of pyramid power; a profile of syndicated disc jockey Dr. Demento; a midget car race.
THE WALL The final efforts of the Jewish people of the Warsaw Ghetto to defend themselves against the Nazis sent to exterminate them are chronicled. Tom Conti, Lisa Eichhorn and Eli Wallach star.
KING'S CROSSING Carey discovers that one of her co-workers is an old flame of Billy's, and Willa prepares for her first date with her penpal.
LIFE ON EARTH "Invasion Of The Land" David Attenborough looks at the ancestors of amphibians, and the capture of a coelacanth — a fish thought to be extinct until 1938 — is recorded on film for the first time. □
MOVIE ★★½ "The Chairman" (1969, Suspense) Gregory Peck, Arthur Hill. When he is sent to Red China to obtain a secret formula, a remote-control device is planted behind a spy's ear.
PHARE OUEST

8:30
LAVERNE & SHIRLEY Carmine and the girls return to Milwaukee for their 10-year high school reunion. □
QUINCY "La Super Vedette"

9:00
THREE'S COMPANY Jack wrestles with his conscience when he betrays a fellow chef. □
BRET MAVERICK Maverick is stalked by a cold-blooded killer who holds Bret responsible for the downfall of his father.
TAXI Tony and Alex's double date with twin gorgeous models at a posh restaurant is interrupted by the arrival of Jim and Alex's ex-wives. □
AMERICAN PLAYHOUSE "Sense Of Humor: Come Along With Me" Estelle Parsons portrays a recent widow determined to become involved in the supernatural. □

9:30
TOO CLOSE FOR COMFORT Henry spends a ski weekend with Jackie and Sara.
HONKY TONK Guests: The Persuasions, Randy Bachman, Colina Phillips, Eddie Shack.
LE POINT

10:00
THE NATIONAL / JOURNAL
HART TO HART The Harts' business associate disappears during a working trip to an exotic European chateau. □
FLAMINGO ROAD Sheriff Semple announces his suspect in the Clarion bombing at Lane and Sam's wedding.
THE PICNIC A silent comedy about an outing on a summer day with a crusty old general and his family stars Ronnie Corbett and Ronnie Barker.
DAVE ALLEN AT LARGE

10:30
MATINEE AT THE BIJOU Clyde Beatty and Cecilia Parker star in "The Lost Jungle" (1934); the short subjects include a travelogue, a Shirley Temple short and a cartoon; and Chapter 4 of "Junior G-Men." (R)
NEWS
LES GIROUETTES Gaston est inquiet de sa femme et Medée cherche conseils auprès de sa défunte.

11:00
NEWS
CTV NATIONAL NEWS
BENNY HILL Benny hosts the "Villain Of The Year Awards."
SPORTS PAGE
RENCONTRES

11:05
NEWS

11:20
VANCOUVER ISLAND NEWS
NEWS

11:30
BARNEY MILLER The 12th is plunged into turmoil by an attack on a department store's canned music system and a holdup in an adult bookstore.
ABC NEWS NIGHTLINE
TONIGHT Host: Johnny Carson. Guests: Tony Randall, the Smothers Brothers.
CLOSE-UP
ALICE An old Indian claims that a booth in Mel's diner sits on top of a sacred Indian burial ground. (R)
CINEMA ★★½ "L'Affaire Dominici" (1973, Drame) Jean Gabin, Victor Lanoux. En Août 1952, un touriste anglais et sa famille sont assassinés près d'une ferme de Provence.

11:45
ALICE Flo's third ex-husband announces that they are still married. (R)

12:00
MOVIE ★★★ "Orchestra Wives" (1942, Musical) Glenn Miller, Ann Rutherford. The wives of the Glenn Miller band members play second fiddle to their husbands' big band careers.
FANTASY ISLAND A middle-aged man wants to become a swinging bachelor and a beautiful girl looks into the future and sees her own murder. (R)
DANGER MAN

12:05
WEBSTER
MOVIE ★★★ "Hey, I'm Alive" (1975, Adventure) Edward Asner, Sally Struthers. A man and a young woman battle the elements in the Yukon after their airplane crashes.
WKRP IN CINCINNATI Johnny and Venus submit to an on-the-air alcohol-drinking experiment. (R)

12:20
WKRP IN CINCINNATI Les Nessman orchestrates Jennifer's plan to dissuade Herb's advances and informs him of the plot. (R)

12:30
LATE NIGHT WITH DAVID LETTERMAN Guests: author Tom Wolfe, vaudeville veteran Chaz Chase.

12:40
MCCLOUD McCloud suspects that a reformed gangster who is running for public office is involved in the murder of a music conductor. (R)

12:55
MCCLOUD McCloud discovers that a helicopter tragedy was not an accident. (R)

1:00
ODD COUPLE Oscar saves Felix's life and then has to pay the penalty for it as Felix goes to ridiculous lengths to show his gratitude.

1:30
DAVE ALLEN AT LARGE

1:35
THE WALTONS John-Boy undertakes an act of charity.
MOVIE ★½ "Panache" (1976, Adventure) Rene Auberjonois, David Healy. In 17th-century France, palace guards protect King Louis XIII from his crafty cleric, Cardinal Richelieu.

2:00
MOVIE ★★★½ "Seconds" (1966, Suspense) Rock Hudson, Will Geer. With some behind-the-scenes help from a secret medical organization, a middle-aged businessman recaptures the appearance of youth.

2:25
ALFRED HITCHCOCK PRESENTS

2:35
MOVIE ★★★ "Ash Wednesday" (1973, Drama) Elizabeth Taylor, Henry Fonda. A middle-aged housewife attempts to recapture her youthful appearance by undergoing facial surgery at an Italian clinic.

2:40
MOVIE ★★½ "The Executioner" (1970, Drama) George Peppard, Joan Collins. A British agent is suspended after he tries to prove that one of his colleagues is a traitor.

3:25
NEWS

4:00
NEWS

4:30
MOVIE ★★★ "Louis Armstrong: Chicago Style" (1976, Biography) Ben Vereen, Red Buttons. The famous musician's early career is plagued by a failing marriage and problems with the mob.

4:50
NEWS

Tuesday

Sheriff Titus Semple almost steals the show at the wedding of Lane Ballou (Cristina Raines, r.) and Sam Curtis when he reveals the person he thinks was behind the explosion at the Clarion that blinded Skipper Weldon. Mark Harmon (center) and Morgan Fairchild (l.) also star. This tension-filled episode of FLAMINGO ROAD airs Tuesday, Feb. 16 on NBC.

STAR MUSIC
ALL GUITARS, AMPS & ACCESSORIES
20358 Fraser Hwy., Langley 530-5818

Wayne's Travel Service Ltd
Aldergrove Centre Mall
856-5191

intercoast LUMBER LTD.
3183 Mt. Lehman Rd., R.R. No. 3, Abbotsford
WE MANUFACTURE
RESIDENTIAL, FARM AND COMMERCIAL
TRUSSES
TO YOUR REQUIREMENT
Call Us At 856-2561

answer

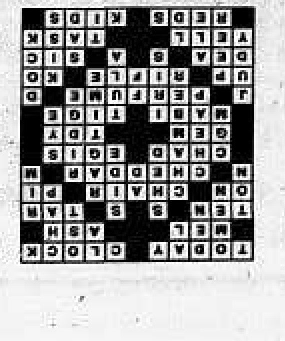

Crosswords

By Elayne Hopper

ACROSS
1 Present time
5 Timer
9 Alice's boss
10 Cinder
11 Decade
14 Pitch
16 Forward
17 Bench
20 3.1416
21 Cheese
23 "Medical Center" doctor
24 Patronage
26 Jewel
27 Temporary duty: Abbr.
28 Florida tree
30 Firing pin
32 Cologne
35 Aloft
37 Lost
38 Boxing term: Abbr.
39 Goddess: Lat.
41 Thus: Lat.
42 Scream
44 Job
45 Warren Beatty's latest film
46 Children

DOWN
2 Harbinger
3 Study
4 Mr. Pacino
6 Musical note
7 Baking chamber
8 Lad
11 Weight measurement
12 Cast Off
13 Flank
15 Edge
17 Alcove
18 Mad. Ave. product
19 Cagney's latest film
21 Nominal
22 Groove
23 Centigram: Abbr.
25 Cutting tool
29 Eye part
30 Alloy
31 Movie Dorothy
33 Ex-Angel: Init.
34 Wharf
36 Equal
38 Rock group
40 Bear
41 Unhappy
43 Load: Abbr.
44 Titanium: Abbr.

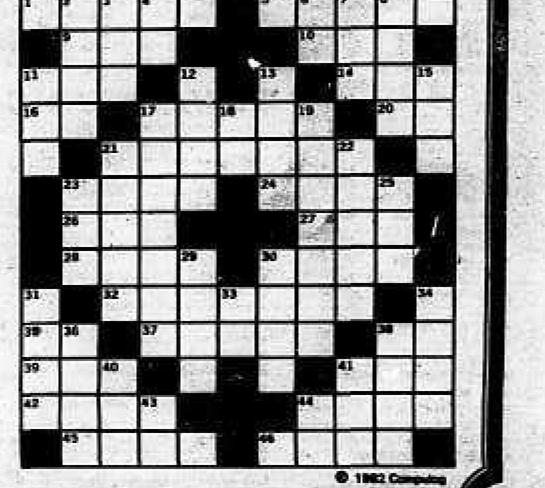

© 1982 Compulog

MONDAY

CHANNELS GUIDE FOR TV LISTINGS
2 CBUT (CBC) Van.
3 KOMO (ABC) Sea.
5 KING (NBC) Sea.
6 CHEK (CTV) Vic.
7 KIRO (CBS) Sea.
8 BCTV (CTV) Van.
9 KCTS (Net) Sea.
10 Community Cable
11 KVOS (CBS-Ind) Bell.
12 CKVU (Ind) Van.
13 CBUVT (CBC) Van.

FEBRUARY 15, 1982

Copyright © 1982 T.V. Data, Inc.

DAYTIME CHILDREN'S SHOW

2:30
7 NEW AMERICANS The wizard Cu Hies and several children look at the customs and history of five Indochinese cultures. (R)

DAYTIME MOVIES

3:00
5 ★★½ "Butterflies Are Free" (1972, Drama) Goldie Hawn, Edward Albert Jr. A young blind man gains new hope and independence with help from a scatterbrained young actres.s.
5 ★★ "Who Is The Black Dahlia?" (1975, Mystery) Efrem Zimbalist Jr., Lucie Arnaz. Police attempt to learn the background of a 22-year-old girl whose body was found in a vacant lot.

EVENING

6:00
2 CBC EVENING NEWS
3 ABC NEWS
5 NBC NEWS
6 6 NEWS
6 CBS NEWS
7 DICK CAVETT
7 M*A*S*H Hawkeye and Hot Lips go to the 8063rd to demonstrate his arterial transplant operation. (Part 1)
8 LOVE BOAT
8 LA PINE CUISINE D'HENRI BERNARD "Recette de la Gaspesie - Feves au Lard au Canard"

6:30
2 6 NEWS
2 P.M. MAGAZINE David Sparks experiences the ultimate in downhill skiing in the Canadian mountains; Acapulco's greatest cliff diver; Maria Shriver on the set of "Grease II"; Chef Tell makes strudel dough.
2 BUSINESS REPORT
2 CAROL BURNETT AND FRIENDS Guests: Paul Sand, Eydie Gorme.
2 ANGIE La mere d'Angie conteste son proprietaire et emmenage temporairement chez sa fille.

7:00
2 REACH FOR THE TOP
2 P.M. NORTHWEST
2 ENTERTAINMENT TONIGHT An interview with Sylvester Stallone.
2 THE JEFFERSONS Louise is afraid she's going to lose her new friends.
2 JOKER'S WILD
2 ONE OF THE BOYS Grampa takes on an overload of courses when he becomes a full-time night college student.
2 MACNEIL / LEHRER REPORT
2 M*A*S*H While on leave in Tokyo, Henry becomes infatuated with a sweet young thing fresh from the States.
2 VANCOUVER
2 CE SOIR / NOUVELLES DU SPORT / TELEX ARTS

7:30
2 MR. MERLIN
3 THE MUPPETS Guest: Shirley Bassey.
3 TIC TAC DOUGH
3 BIZARRE Featured: a spoof of the wedding vows of Lady Diana and Prince Charles; a mix-up between a psychiatrist and his patient; "The Bizarre Crime Report."
3 YOU ASKED FOR IT
3 MARY TYLER MOORE Lou tries to recapture the dynamism of the crusading reporter he once was by launching an investigation into big-city politics.
4 LE TELEJOURNAL

7:35
4 DOCTOR IN THE HOUSE

8:00
2 HANGIN' IN Kate counsels a girl (Wendy Bushel) who thinks her mother is having an affair, and Mike consoles a boy (David Collins) over the death of his best friend.
3 THAT'S INCREDIBLE Featured: John Davidson strapped to a revolving door while hatchets are thrown at him; Siamese twins that were successfully separated.
3 LITTLE HOUSE ON THE PRAIRIE Almanzo is left paralyzed after being felled by a stroke while trying to get in his crops during a hailstorm. (Part 1)
4 LITTLE HOUSE ON THE PRAIRIE
4 MR. MERLIN
4 THRILL OF A LIFETIME Featured: an aspiring skater performs with superstar Toller Cranston; a man tries to navigate the rapids of a dangerous river; a couple is married in an Oriental setting.
4 GREAT PERFORMANCES "Brideshead Revisited: A Blow Upon A Bruise" Sebastien, using Charles's money to buy alcohol, drunkenly disrupts the Marchmain's New Year's celebration. (Part 5)
4 MOVIE ★★★ "The Day Of The Dolphin" (1973, Drama) George C. Scott, Trish Van Devere. A group of dolphins are kidnapped from their trainer by saboteurs who are scheming to blow up a yacht carrying the president of the U.S.
4 TERRE HUMAINE STC

8:30
2 2 PRIVATE BENJAMIN
2 MOVIE ★★½ "The Choirboys" (1977, Comedy) Charles Durning, Perry King. Based on a novel by Joseph Wambaugh. A rowdy group of Los Angeles police officers stir up their own brand of off-duty excitement. (R)
3 TELE-SELECTION ★★½ "Buck et son Complice" (1971, Western) Sidney Poitier, Harry Belafonte. Apres la guerre de Secession, des mercenaires blancs ont pour mission de forcer des anciens esclaves noirs a retourner sur leurs plantations.

9:00
2 2 M*A*S*H
3 MOVIE ★★★ "The Jerk" (1979, Comedy) Steve Martin, Bernadette Peters. A chronic screw-up makes millions on a weird invention only to lose it all in consumer damage suits.
4 MOVIE ★★½ "The Choirboys" (1977, Comedy) Charles Durning, Perry King. Based on a novel by Joseph Wambaugh. A rowdy group of Los Angeles police officers stir up their own brand of off-duty excitement. (R)
4 TEN WHO DARED "Alexander Von Humboldt" In 1799, this brilliant young German aristocrat, with French botanist Bonpland, led a scientific expedition into Venezuela.
4 TOM JONES

9:30
2 WKRP IN CINCINNATI Herb fixes Les up with the "perfect date" via a computer dating service.
3 3 JOHNNY GOES HOME Johnny Carson returns to his hometown of Norfolk, Nebraska, to participate in a class reunion and attend a football game on his 56th birthday.
3 HOUSE CALLS Charley talks Jane into accompanying him to Las Vegas for a doctor's convention at which Dr. Weatherby is scheduled to speak.

10:00
2 THE NATIONAL / JOURNAL
3 LOU GRANT The plight of exploited refugees is brought to the Trib's attention when it hires a Vietnamese photographer.
4 BERNSTEIN / BEETHOVEN Leonard Bernstein and the Vienna Philharmonic perform the "Lenore Overture" and Symphony No. 4 in B Flat Major, Opus 60.
4 DAVE ALLEN AT LARGE

10:30
2 NEWS
2 FEMME D'AUJOURD'HUI

11:00
2 2 NEWS
3 CTV NATIONAL NEWS
3 AMERICAN SKYLINE
4 BENNY HILL Benny enters the Golden Goanna Competition for "Goalie Of The Year."
4 SPORTS PAGE

11:05
2 NEWS

11:20
3 NEWS

11:30
3 BARNEY MILLER The 12th precinct gang recalls their colleague Detective Yemana in a tribute to the late Jack Soo.
4 ABC NEWS NIGHTLINE
4 THE BEST OF CARSON Guests: Ali McGraw, Pat Boone, Phil Donahue. (R)
4 CTV NATIONAL NEWS
4 CLOSE-UP
4 SNEAK PREVIEWS Roger Ebert and Gene Siskel review "Venom," "The Vice Squad" and "Zoot Suit." (R)
4 QUINCY Sam and Quincy are taken hostage by a group of mobsters and forced to do an autopsy on a living person. (R)
3 LE MUTANT Depuis quelques semaines un homme invisible se balade dans les centres les plus secrets de France pour derober une information. (3e de 6)

11:45
3 QUINCY An ambitious businessman orders the cremation of his wife's body after an apparent heart attack. (R)

11:50
2 VANCOUVER ISLAND NEWS

12:00
2 MOVIE ★★★ "The Fly" (1958, Science-Fiction) Vincent Price, David Hedison. An experiment results in the transmutation of a fly and a man.
4 MOVIE ★★½ "Valentine" (1979, Romance) Jack Albertson, Mary Martin. An elderly couple decide to ignore society's standards and live life their own way. (R)
4 DANGER MAN

12:05
3 MOVIE ★★½ "Beyond The Bermuda Triangle" (1975, Mystery) Fred MacMurray, Donna Mills. A retired businessman loses his fascination with the Bermuda Triangle when his fiancee and friends vanish while on a pleasure cruise in the area.

12:30
3 LATE NIGHT WITH DAVID LETTERMAN Guest: comedian Franklyn Ajaye.
4 WEBSTER

12:40
2 COLUMBO A woman fires her philandering son-in-law as head of the family-owned business. (R)

12:55
2 BANACEK Banacek searches for a huge airliner that has mysteriously disappeared from a desert airfield. (R)

1:00
2 ODD COUPLE Oscar arranges for Felix to cover an international wrestling match.

1:30
2 DAVE ALLEN AT LARGE

1:35
4 MOVIE ★★½ "Death Of Her Innocence" (1974, Drama) Pamela Sue Martin, Parker Stevenson. A student's final term at an exclusive New England girls' school is interrupted when she discovers she's pregnant following a romantic rendezvous with a boy from a nearby prep school.

2:00
4 MOVIE ★★★ "Monte Walsh" (1970, Western) Lee Marvin, Jeanne Moreau. A tough cowboy finds his greatest challenge in life is adjusting to the lifestyle of a tamer West.
4 THE WALTONS A series of events threatens to destroy the Walton family. (Part 2)

2:15
2 ALFRED HITCHCOCK PRESENTS

2:35
4 MOVIE ★★ "Dead Man On The Run" (1975, Adventure) Peter Graves, Katherine Justice. When a man takes over for a murdered federal official, he suspects that the death was part of a larger plot involving the assassination of a presidential candidate.

3:00
4 MOVIE ★★★ "Posse" (1975, Western) Kirk Douglas, Bruce Dern. An ambitious marshal cuts a path of murder, lies and betrayal across the Southwest in his maniacal pursuit of power.

3:15
2 NEWS

4:00
2 NEWS

4:10
2 NEWS

4:30
4 MOVIE ★★ "Move" (1970, Comedy) Elliott Gould, Paula Prentiss. A professional dog walker and his wife move to a larger apartment only to discover that their moving man has disappeared with their furniture.

4:40
4 CLOSE-UP

Monday

Johnny Carson visits the house where he grew up when he returns to his hometown, Norfolk, Neb., during **JOHNNY GOES HOME**, a special to be presented Monday, Feb. 15 on NBC. Johnny meets with old school chums, some of whom are now doctors, and gets a penmanship lesson from a former teacher who is now retired and 80 years old.

POUR STAR
auto body ltd.
3075 - 275A Street
Aldergrove, B.C.
(across from Safeway)
858-3993
530-6860
SID KATAGIRI
DAYSUN • TOYOTA • MAZDA • SUBARU • CHRYSLER IMPORTS
HONDA • DATSUN • MAZDA • SUBARU • TOYOTA
I.C.B.C. CLAIMS ACCEPTED
Free Estimates on request
• Guaranteed Factory Finish
• Special technic for color matching
Latest Equipment finest material
• Courtesey Cars available
I.C.B.C. CLAIMS FREE ESTIMATES

PBS PRESENTS

Historic rebellion

His name is absent from most American history books, yet Denmark Vesey can stand beside any of the great leaders who pioneered the fight against slavery in America.

Vesey was a prosperous black carpenter in Charleston, S.C. during the 1800s. He was a freed man who had endured the inhumanity of the slavery of his family and friends until 1822, when his personal belief in freedom led him to plot a conspiracy that, if successful, would free the slaves of Charleston.

The people behind this revolt and one man's heroic leadership unfold in "Denmark Vesey's Rebellion," a 90-minute drama airing Wednesday, Feb. 17 (check local listings) on PBS as part of Black History Month. The cast includes Yaphet Kotto (who portrays Vesey), Cleavon Little (shown), Ned Beatty and Bernie Casey.

Denmark Vesey's effort to free the slaves of Charleston was a complex interplay of motives and loyalties. With the aid of a small band of co-conspirators, Vesey planned to organize plantation slaves and hijack a ship to Santo Domingo. Yet, conflicting emotions and allegiances prevented

some of the slaves from fighting for their liberation.

"Denmark Vesey's Rebellion" was researched to reflect life in 19th-century Charleston as accurately and non-stereotypically as possible. The drama is the pilot for "A House Divided," a four-part anthology series featuring biographical portraits of historical figures central to the issue of slavery throughout American history.

TV NEWS AND LISTINGS
Published weekly by:
STAR PUBLISHING
Box 220, Aldergrove, B.C.
Phone 856-8303

Radio Shack
AUTHORIZED DEALER
27229 Fraser Hwy.,
Aldergrove
856-4014

VALLEY TRAVEL
SERVICE LTD.
27271 Fraser Hwy.,
Aldergrove
856-7741

FRIDAY

CHANNELS GUIDE FOR TV LISTINGS
2 CBUT (CBC) Van.
3 KOMO (ABC) Sea.
5 KING (NBC) Sea.
6 CHEK (CTV) Vic.
7 KIRO (CBS) Sea.
8 BCTV (CTV) Van.
9 KCTS (Net) Sea.
10 Community Cable
11 KVOS (CBS-Ind) Bell.
12 CKVU (Ind) Van.
13 CBUVT (CBC) Van.

FEBRUARY 12, 1982

Copyright © 1982 T.V. Data, Inc.

DAYTIME CHILDREN'S SHOW

1:00
7 ONCE UPON A CLASSIC "The Talisman" Richard learns that Kenneth, now a Moslem slave, is heir to the Scottish throne and now worthy of Edith. (Part 6) (R)

DAYTIME SPORTS

6:00
11 SPORTS PAGE (R)

DAYTIME MOVIES

2:30
2 ★★½ "Le Roi et Quatre Reines" (1956, Western) Clark Gable, Eleanor Parker. Une femme veille sauvagement sur le butin d'un vol de banque commis par ses quatre fils.

3:00
4 ★★½ "Shalako" (1968, Western) Sean Connery, Brigitte Bardot. A loner saves a group of aristocrats from Indian attack after defeating the Apache chief's son in a fight.
11 ★★ "Legend Of Loch Ness" (1976) Documentary. The search for the world's most famous monster is brought up-to-the-minute with the aid of advanced technology.

EVENING

6:00
2 CBC EVENING NEWS
3 ABC NEWS
5 NBC NEWS
6 6 NEWS
6 CBS NEWS
7 DICK CAVETT Guest: James MacGregor Burns.
8 M*A*S*H The junk man makes a much-needed surgical clamp for the 4077th and Klinger throws out Hot Lips' wedding ring.
8 LOVE BOAT
8 L'INCROYABLE HULK

6:30
2 2 NEWS
2 P.M. MAGAZINE A Seattle man who has a family of 90 teddy bears; a woman who won a million dollars in a Lake Tahoe slot machine; Joyce Kulhawik on sleep research; Susan Wasserstein on collecting movie memorabilia.
2 BUSINESS REPORT
2 CAROL BURNETT AND FRIENDS Skits: "Mother Of The Bride," "The Perfect Crime," "Stradivarius."

7:00
2 CLUB CRAWL
2 P.M. NORTHWEST Featured: visit Raymond, a logging town in Southwestern Washington, for a special report on unemployment in the depressed timber industry and its impact on local economy and individual lives.
2 ENTERTAINMENT TONIGHT Willie Nelson and his wife discuss their marriage.
2 THE JEFFERSONS Jenny gives her brother a cold reception when he appears after a two-year absence.
2 JOKER'S WILD
2 ALICE Mel's excitement over his mother's plans to publish a cookbook are dimmed when he discovers that his secret chili recipe is included.
2 MACNEIL / LEHRER REPORT
2 M*A*S*H When Hot Lips decides that life is passing her by, she dumps Frank and requests a transfer.
2 VANCOUVER As an entertainment guide for the city, the Vancouver show will feature movies, music, plays and more which are playing in town over the weekend.
2 CE SOIR / NOUVELLES DU SPORT / TELEX ARTS

7:30
2 THE FACTS OF LIFE Roommates Jo and Blair split up and Tootie and Natalie decide to follow suit.
3 THE MUPPETS Guest: Melissa Manchester.
3 TIC TAC DOUGH
3 FAST COMPANY Guests: Rene Simard, Orson Bean, Ben Wicks, Jim Stafford, Kim Cattrall, Maureen Murphy, Rick Ducommun, Juliet Prowse.
3 YOU ASKED FOR IT Featured: "Java's Bizarre Trance Dance" and "Mystery Beneath Christ's Tomb."
3 MARY TYLER MOORE Phyllis suffers the ultimate indignity when she's forced to seek a job after Lars cuts off her credit cards.
4 LE TELEJOURNAL

7:35
4 DOCTOR IN THE HOUSE

8:00
2 TOMMY HUNTER SHOW Guests: John Anderson, Kellie Heverland, Connie Cato, Mary Bailey.
3 BENSON Governor Gatling falls in love with the niece of a visiting former governor.
4 NBC MAGAZINE Scheduled: a profile of noted author Mickey Spillane; a look at problems with plainclothes shopping mall guards, who have been charged with beatings, shootings and making false arrests.
4 MOVIE ★★½ "Why Shoot The Teacher" (1978, Drama) Bud Cort, Samantha Eggar. The trials of an ill-trained city slicker teaching shcool on the prairies during the depression is presented.
4 THE DUKES OF HAZZARD The Dukes find Roscoe's diary, in which he has recorded all of Boss Hogg's dirty dealings.
4 MOVIE ★★½ "Going In Style" (1979, Comedy) George Burns, Art Carney. Three elderly gentlemen plan a bank heist to enable them to make ends meet on their meager Social Security allowances.
4 WASHINGTON WEEK IN REVIEW
4 MOVIE ★★½ "Earth II" (1971, Science-Fiction) Tony Francisca, Gary Lockwood. The first manned space station serves as a laboratory and a home for 2000 people.
4 VENDREDI 20H

8:30
2 OPEN ALL NIGHT The builder of the Feester's new kitchen decides that Gretchen is his type of woman.
3 WALL STREET WEEK "Defense Stocks: On The Fence?" Guest: Wolfgang H. Demisch, vice president of Morgan Stanley and Co., Inc.
4 HORS SERIE "Le Roi qui Vient du Sud - La Course a la Mort (1602 - 1610)" Henri IV a de grands soucis a cause de deux Italiens a la cour. (Dern. de 6)

9:00
2 2 DALLAS J.R. pushes his campaign to win Sue Ellen back and at the same time plots against Ray and Cliff Barnes.
3 BEST OF THE WEST Elvira and Daniel are buried by tons of earth in a cave-in, and all of the townsfolk dig in to dig them out.
4 MCCLAIN'S LAW Two convicts and their female accomplice hold DeNisco and Cross hostage in the police station, while McClain and Gates try to get them out alive.
4 WORLD WAR II GI DIARY "Peleliu: The Killing Ground"
4 MOVIE ★★ "Convoy" (1978, Drama) Kris Kristofferson, Ali McGraw, Cops and CB truckers attempt to outwit one another in a rough-and-tumble war on wheels.

9:30
3 MAKING A LIVING Dot finally lands a starring role in a play and turns out to be a terrible actress.
4 THE GOOD NEIGHBORS "The Weaker Sex?" The first shoots break surface in what was once Tom's flower garden.
4 REPERES

10:00
2 THE NATIONAL / JOURNAL
3 STRIKE FORCE A fanatical cult leader and his mesmerized followers commit a series of thefts and murders.
3 CASSIE & CO. Cassie investigates an attempt on the life of a former convict who wrote a best-seller about life in prison.
4 4 FALCON CREST Lance stands up to Angie when she tries to destroy his romance with a young woman.
4 MASTERPIECE THEATRE "The Flame Trees Of Thika: Safari" Ian finds that he cannot restrain his love for Lettice any longer while on safari with the Palmers and Tilly. (Part 6)
4 DAVE ALLEN AT LARGE

10:30
2 NEWS
2 LAPRADE, POP, POP ET POP

11:00
2 2 2 NEWS
3 CTV NATIONAL NEWS
3 CREATIVITY WITH BILL MOYERS "That's No Tomato" Bill Moyers looks at some creative technologies that are bringing new shape and flavor to the tomato.
4 BENNY HILL Benny demonstrates how people communicated before Mr. Bell and his telephone.
4 SPORTS PAGE
4 CINEMA "Parfum de Femme" (1974, Comedie) Vittorio Gasman, Alessandro Momo. Algri apres l'explosion qui l'a rendu aveugle, un capitaine rend la vie dure a son ordonnance qui l'accompagne de Milan a Naples.

11:05
2 NEWS

11:20
2 VANCOUVER ISLAND NEWS
2 NEWS

11:30
3 SCTV TELEVISION NETWORK
3 ABC NEWS NIGHTLINE
3 TONIGHT Host: Johnny Carson. Guests: Gore Vidal, Michael Landon.
4 CLOSE-UP
4 AUSTIN CITY LIMITS Merle Haggard discusses his life and performs with his wife Leona Williams and his band, The Strangers.
4 MOVIE ★★½ "Act Of Violence" (1979, Drama) Elizabeth Montgomery, James Sloyan. A liberal-minded, divorced newswriter is brutally raped and mugged. (R)

11:45
4 MOVIE ★★ "The Concrete Cowboys" (1979, Suspense) Jerry Reed, Tom Selleck. Two friends search for a Nashville woman who was trying to become a singer when she mysteriously disappeared. (R)

12:00
4 FRIDAY'S
4 SOLID GOLD

12:05
4 WEBSTER
4 MOVIE ★★★ "The Deserter" (1971, Western) Bekim Fehmiu, Richard Crenna. In the late 1800s, a cavalry captain abandons the military to set off on a lone crusade in search of the Apache raiders who murdered his wife.

12:30
4 MOVIE ★★★ "The Sea Wolf" (1941, Adventure) Edward G. Robinson, John Garfield. When he realizes he is going blind, a brutal and heartless sea captain tries to destroy everything and everyone around him.
4 SCTV NETWORK 90 Guests: the Boomtown Rats.

1:00
4 MOVIE ★★ "Enter The Devil" (1971, Mystery) Irene Kelly, Josh Bryant. A young college professor discovers a frightening connection between a series of unusual murders and a secret cult of devil worshippers.

1:05
4 CINE-NUIT "La Cage" (1962, Etude de Moeurs) Marina Vlady, Jean Servais. Diplome de la Faculte de Paris, un jeune medecin africain rentre exercer dans son pays et se meurte a un Blanc completement africanise.

1:30
4 MOVIE ★★½ "Murder In Mind" (1975, Mystery) Richard Johnson, Zena Walker. A woman stumbles into a police station rambling incoherently about Bartok music, hollow voices, a clock striking midnight and murder.

1:35
4 THE WALTONS A series of events threatens to destroy the Walton family. (Part 2)

1:45
4 ALFRED HITCHCOCK PRESENTS

2:00
4 MOVIE ★★½ "Killer By Night" (1971, Suspense) Robert Wagner, Diane Baker. Two seemingly unrelated cases mesh when police realize that the cop-killer they're looking for is a vital link to a strange city-wide epidemic of diphtheria.
4 SANDBURG'S LINCOLN "The Last Days" Lincoln tries to seek reconciliation for the Confederate states against an obstinate Congress.

2:05
4 MOVIE ★★ "They Come From Within" (1970) Paul Hampton, Joe Silver. An experiment gets out of control and sends a parasitic plague through a scientific center.

2:35
4 MOVIE ★★½ "The Possession Of Joel Delaney" (1972, Horror) Shirley MacLaine, Perry King. A divorcee is terrorized by her younger brother who is possessed by the spirit of an ax murderer.

2:45
4 NEWS
4 ODD COUPLE Oscar's ex-wife tells him she is remarrying and invites Felix and him to the wedding.

Friday

On Friday, February 12 DALLAS continues on CBS-TV with J.R. trying to persuade a hungover Ray to leave Southfork and give him his ten voting shares in the company. J.R. continues wooing Sue Ellen (Linda Gray) showing up at her house with a fully catered meal when he returns John Ross from his weekend visit.

Bobby realizes he must keep Pam out of Christopher's temporary custody hearing to prevent her from discovering the child's true parentage. He asks the lawyer if both parents must be present at the hearing and is relieved to discover that only one of them must be there.

B.C. AUTOMATIC TRANSMISSIONS
27535 FRASER HWY ALDERGROVE
856-5181
FREE CHECK
ROAD TEST
OLD FASHIONED HONESTY & QUALITY
THAT'S THE WAY WE'VE BEEN DOING IT FOR OVER 20 YEARS

COMPLETE AUTO BODY WORK & PAINTING
KCBC AUTO GLASS INSTALLATIONS
ALL MAKES & MODELS
Free Estimates
DON'S AUTO BODY & PAINT SHOP LTD.
27441 FRASER HWY. ALDERGROVE
856-2594

NETWORKS AND STATIONS RESERVE THE RIGHT TO MAKE CHANGES

Brian Keith and Maureen O'Hara star as a divorced couple brought together by the maneuverings of their twin daughters, in Walt Disney's **THE PARENT TRAP**, to be broadcast on "The CBS Saturday Night Movies," February 13.

SATURDAY

CHANNELS GUIDE FOR TV LISTINGS
- ● CBUT (CBC) Van
- ● KOMO (ABC) Sea
- ● KING (NBC) Sea
- ● CHEK (CTV) Vic
- ● KIRO (CBS) Sea
- ● BCTV (CTV) Van
- ● KCTS (Pub) Sea
- ● Community Cable
- ● KVOS (CBS-Ind) Bell
- ● CKVU (Ind) Van
- ● CBUFT (CBC) Van

FEBRUARY 13, 1988

MORNING

● WITH THIS RING
● AGRICULTURE U.S.A.
● HEALTH FIELD
● STAR TREK
[illegible]

7:30
● RICHIE RICH / SCOOBY DOO
[illegible]
● STORY TIME
● JUST LIKE MOM
● FABLE-PARTOUT

9:00
● LET'S GO
● THE JETSONS
● BATTLE OF THE PLANETS
● LES CONTES DE LA POMME VERTE

9:30
● MOVIE ★★½ "Curly Top" (1935, Musical) Shirley Temple, Rochelle Hudson. A beguiling little girl and her older sister win the heart and hand of a wealthy orphanage official.
● YOU CAN'T DO THAT ON TELEVISION
● BUGS BUNNY / ROAD RUNNER
● 3-2-1 CONTACT (R) □
● HERCULES
● CANDY

10:00
● SOLID GOLD / THUNDARR
● SPACE STARS
● THE CREATIVE HANDS
● MAGIC OF OIL PAINTING
● BUGS BUNNY / ROAD RUNNER
● LES HEROS DU SAMEDI

10:30
● ALL IN A TUBE
● WOODWRIGHT'S SHOP
● ROCKET ROBIN HOOD

11:00
● WEEKEND SPECIAL "Scruffy" An orphaned puppy learns the value of loyalty and friendship. (R)
● JULIA CHILD AND MORE COMPANY
● TIPS-FAMILLE Un inspecteur est chargé de l'enquête du meurtre de quatre hommes qui furent, autrefois, membres d'une commission d'enquête sur des crimes de guerre.

11:30
● NEWS FROM ZOOS [illegible]
● AMERICAN BANDSTAND
● WRESTLING
● DR. WHO

AFTERNOON

12:00
● SPORTSWEEKEND Scheduled events include the World Cup Men's downhill ski race; the European Figure Skating Championships from Lyon, France, and highlights of the World Cup of Ski Jumping from Thunder Bay, Ontario.
● COLLEGE BASKETBALL Iowa at Indiana
● TROLLKINS
● FAMILY BROWN COUNTRY
● THE LAWMAKERS Congresswoman Linda Wertheimer and Cokie Roberts for an up-to-the-minute summary of Congressional activities.
● SESAME STREET

12:30
● UP FRONT Featured: Carter Center, an inner city industrial workshop that offers vocational training to physically and developmentally disabled persons; the need for Native American foster parents; Helen Provost-Koss of the Internal Revenue Service answers income tax questions.
● TOM AND JERRY
● PROFILES IN AMERICAN ART "John Clymer" The contemporary painter of the American West discusses his reasons for becoming an artist and his unusual techniques. □

1:00
● SUPERMAN
● ISLAND COUNTRY GARDEN
● KRAZY KOALA
● MOVIE ★★★ "Mother Wore Tights" (1947, Musical) Betty Grable, Dan Dailey. Portrait of a successful vaudeville team marry and have children.
● IT'S ABOUT PEOPLE

1:30
● SIX MILLION DOLLAR MAN Steve's fiancée, the first bionic woman, insists on helping Steve break up a counterfeiting ring. (Part 2)
● TIME OF YOUR LIFE
● 30 MINUTES
● READY, SET, GROW
● 12 DIGEST
● VANCOUVER (R)

2:00
● HAWAIIAN OPEN Semifinal round coverage of this tournament featuring some of the top names in professional golf (from the Waialae Country Club near Honolulu).
● WOMAN TO WOMAN
● YOUNG PEOPLE'S SPECIAL "The Skater" A drug investigation at a local ice rink destroys a young skater's aspirations.
● OUTDOORS UNLIMITED
● GARNER TED ARMSTRONG
● LES ENFANTS DU 47-A

2:30
● BIG VALLEY A group of Irish immigrants tries to settle on Barkley land not knowing that it was sold to them illegally.
● WEEKEND REPORT
● AMERICA'S TOP TEN
● YOU CAN DO IT
● 30 MINUTES
● POP ET CIE

3:00
● WOK WITH YAN Yan prepares fish steak and colorful shrimp. (R)
● ISLAND SPORTS REPORT
● SPORTS SPECIAL: BUSCH CLASH Pole position winners of the 1987 NASCAR circuit compete in this race (from Daytona International Speedway, Daytona Beach, Fla.).
● WRESTLING
● AMERICAN PLAYHOUSE "Sense Of Honor: Any Friend Of Nicholas Nickleby's Is A Friend Of Mine" is an adaptation of Ray Bradbury's short story; a stranger in town teaches a young boy some valuable lessons in friendship and the power of the imagination. □
● I DREAM OF JEANNIE Jeannie blinks up King Kamehameha, who decides to retake Hawaii.
● LA SEMAINE PARLEMENTAIRE A OTTAWA

3:30
● REACH FOR THE TOP
● PROFESSIONAL BOWLERS TOUR $115,000 Open (from the Dick Weber Lanes in Florissant, Mo.)
● COLLEGE BASKETBALL Oregon at Oregon State
● YOU CAN DO IT
● SPORTS SATURDAY 15-round WBC Lightweight Championship bout between champion Alexis Arguello and James "Bubba" Busceme (from Beaumont, Tex.); Women's World Speed Skating Championships (from Inzell, West Germany); a report on the qualifying races for tomorrow's Daytona 500.
● WORLD OF TRAVEL
● DESTINATIONS

4:00
● CBC NEWS
● ● WIDE WORLD OF SPORTS Scheduled events include: the World Cup Springer Tournee ski-jumping event from Bischofshofen, Austria; the ice dance programs of the United States Figure Skating Championships; and Panama's Eusebio Pedroza defending his WBA featherweight boxing title against Pat Ford of Guyana in a 15-round bout.
● THE PICNIC A silent comedy about an outing on a summer day with a crusty old general and his family stars Ronnie Corbett and Ronnie Barker.
● FUNORAMA
● THE ORIGINAL SIX
● LE MONDE MERVEILLEUX DE DISNEY

4:30
● THIS WEEK IN PARLIAMENT
● ONCE UPON A CLASSIC "The Talisman" Edith turns up in the Moslem camp and offers herself to Saladin in exchange for Kenneth's freedom. (Part 7) (R) □
● MOVIE ★★ "Tarzan And The She-Devil" (1953, Adventure) Lex Barker, Monique Van Vooren. A warrior tribe is captured and taken into elephant country by a band of ivory thieves.

5:00
● NHL HOCKEY Winnipeg Jets at Montreal Canadiens
● WIDE WORLD OF SPORTS 15-round WBA Light Heavyweight Championship bout between champion Michael Spinks and Mustafa Wassaja (from Atlantic City, N.J.); Pool Champions Trick Shot Wizardry (from Atlantic City); World Cup Ski Jumping — Springer-tournee (from Bischofshofen, Austria).
● SAFARI TO ADVENTURE
● SAY IT WITH SIGN
● WESTERN REVIEW
● LA SOIREE DU HOCKEY Au Forum de Montréal, les Jets de Winnipeg rencontrent les Canadiens.

5:30
● ● NEWS
● VICTORY GARDEN Bob Thompson offers advice on every phase of gardening. (R)
● GLOBAL WEEKEND

EVENING

6:00
● NBC NEWS
● ● NEWS
● CBS NEWS
● LIFE ON EARTH "Conquest Of The Waters" David Attenborough looks at the astounding fish dynasty, with its 30,000 different species. □
● WEEK'S END
● WHAT WILL THEY THINK OF NEXT!

6:30
● NEWS
● KING 5 MAGAZINE
● ● FOR THE RECORD
● ALL IN THE FAMILY It looks like Mike may miss an opportunity for a promotion because of his race.
● PINK PANTHER
● SCTV NETWORK 90

7:00
● LAWRENCE WELK "Riverboat Cruise"
● OMNI: THE NEW FRONTIER Featured: a child who regrows a fingertip she lost in an accident; a tour of the solar system in the year 2500; children who use computers before they can read or write.
● ● BENSON Benson encourages a street gang to bid on a government contract. □
● DONAHUE Guest: Merle Haggard.
● NOVA "Finding A Voice" Several victims of severe speech disabilities relate how they overcame their handicaps. □
● THE AVENGERS

7:30
● VIETNAM: THE TEN THOUSAND DAY WAR
● ● CIRCUS Cat Dodd and Sherisse Laurence host an animal-oriented show featuring the Tarzan Zerbini lions and tigers, Gilda's Untamed Leopards, boxing kangaroo "Killer Willard", the Stebbing Elephants and Ada Smeys, the "Countess of European Wildcats."
● LA COURSE AUTOUR DU MONDE

8:00
● HAPPY DAYS Fonzie meets the Lone Ranger. □
● KING'S CROSSING Billy believes he's discovered the ultimate racehorse, and Nan and Paul set out to recapture the romance of their youth.
● THE BERENSTAIN BEARS' VALENTINE SPECIAL Animated. Brother Bear learns that he has a secret admirer, Sister Bear plays Cupid and Papa Bear works on a big valentine for Mama Bear.
● ● VARIETY CLUB TELETHON The 16th annual Variety Club telethon will be presented live from the Queen Elizabeth Theatre. Guest stars will include Glen Yarbrough of "Real People", Alan Thicke, Gordon Jump of "WKRP" and many more.
● WALT DISNEY "Disney's Valentine" Donald Duck, Mickey Mouse and Goofy are among the Disney stars featured in a series of cartoon vignettes looking at the rocky road to romance.
● ALL CREATURES GREAT AND SMALL II "Pups, Pigs And Pickles" Tristan proves he is a gentleman and James' love of good food is severely tested when a grateful farmer offers him a breakfast of fat bacon and piccalilli. (Part 13)
● STREETS OF SAN FRANCISCO A husband returning to San Francisco from his honeymoon contemplates murdering his new wife.
● BARBARA MANDRELL AND THE MANDRELL SISTERS Guests: Larry Gatlin and the Gatlin Brothers Band, Tom and Dick Smothers.

8:30
● ARCHIE BUNKER'S PLACE
● ONE OF THE BOYS Gramps takes on an overload of courses when he becomes a full-time night college student.
● SCIENCE-REALITE

9:00
● MOVIE ★★½ "Sons And Lovers" (1960, Drama) Trevor Howard, Dean Stockwell. Based on the novel by D.H. Lawrence. A dominating mother inspires her son to bypass romance to better himself.
● ● LOVE BOAT A passenger offers a reward to the person who can find him a woman, and a man accompanied by his dowdy secretary falls for a voluptuous blonde. □
● BARBARA MANDRELL AND THE MANDRELL SISTERS Guests: Larry Gatlin and the Gatlin Brothers Band, Tom and Dick Smothers.
● MOVIE ★★★ "The Parent Trap" (1961, Comedy) Hayley Mills, Maureen O'Hara. A pair of identical twins separated by divorce plot to reunite their parents before their father remarries.
● GREAT PARKS OF THE WORLD
● MOVIE ★½ "Crime And Passion" (1976, Adventure) Omar Sharif, Karen Black. A romantically involved couple set out to rip off a rich, and dangerous, financier.

9:30
● FATHER, DEAR FATHER
● L'HIER A DEMAIN

10:00
● ● FANTASY ISLAND Mr. Roarke's ownership of the island is challenged, and a young woman seeking a perfect husband gets help from a genie she freed from a bottle. □
● BILLY CRYSTAL COMEDY HOUR Guest: Nell Carter.
● ● VARIETY CLUB TELETHON (CONT'D)
● I REMEMBER HARLEM "The Early Years: 1600-1930" Harlem's early days as a fishing village, a Dutch farming community, a wealthy New York City suburb and a burgeoning black neighborhood are reviewed. (R)

10:30
● LE TELEJOURNAL / NOUVELLES DU SPORT

11:00
● THE NATIONAL
● ● ● NEWS
● SUGAR RAY LEONARD'S GOLDEN GLOVES New York vs. Pennsylvania
● MOVIE ★★★ "A Dandy In Aspic" (1968, Suspense) Laurence Harvey, Mia Farrow. An undercover Soviet agent is assigned to eliminate an enemy infiltrator responsible for the deaths of three British agents.

11:05
● LA POLITIQUE FEDERALE

11:15
● NEWS
● ABC NEWS
● CINEMA "Mr. Klein" (1976, Drame) Alain Delon, Jeanne Moreau. Un Français d'origine alsacienne achète à bon compte des oeuvres d'art pour son commerce d'antiquité.

11:30
● MOVIE ★★½ "Frogs" (1972, Horror) Ray Milland, Sam Elliott. While on a birthday outing, a man bent on destroying bayou wildlife gets a pressure he hadn't counted on when swampy creatures rise up to murder him and his family.
● TWILIGHT THEATER Special guests and an ensemble company perform a soap opera spoof and a drama in which the home viewer plays a missing character.
● MAGNUM, P.I. Magnum joins a pro football team in training to protect an old buddy who is being victimized by an unknown source.
● MOVIE ★★★½ "Major Barbara" (1941, Comedy) Wendy Hiller, Rex Harrison. From the play by George Bernard Shaw. A rich society girl joins the Salvation Army.

12:00
● ● VARIETY CLUB TELETHON (CONT'D)
● MOVIE ★★★½ "The Russians Are Coming, The Russians Are Coming" (1966, Comedy) Carl Reiner, Eva Marie Saint. Cape Cod residents become involved in an international incident when a misdirected Soviet submarine appears in their waters.

12:30
● NEWS

1:00
● EVENING AT THE IMPROV
● CINE-NUIT "L'Homme à l'imperméable" (1956, Comédie) Fernandel, Jacques Duby. Pendant l'absence de son épouse, un musicien est pris au milieu d'une affaire de meurtre.

1:10
● MOVIE ★★½ "Impulsion" (1972) Alejandro Rey, Katherine Justice. A behind-the-scenes look at some of the crimes of passion committed in the international jet set is examined.

1:25
● NOTE OF FAITH

2:00
● MOVIE ★ "Squeeze A Flower" (1970, Comedy) Jack Albertson, Walter Chiari. In order to protect the secrets of his success from a selfish business cohort, an Italian monk leaves the country clutching his secret formula for a very fine home brew.
● ● VARIETY CLUB TELETHON (CONT'D)

2:30
● MOVIE ★★ "The Premature Burial" (1962, Horror) Ray Milland, Hazel Court. A British gentleman fears that he'll be placed in a grave before he's dead.

3:05
● ODD COUPLE Oscar reveals a little-known romantic episode in Felix's past.

4:00
● NEWS
● ● VARIETY CLUB TELETHON (CONT'D)

4:30
● MOVIE ★★½ "Night Creatures" (1962, Adventure) Peter Cushing, Yvonne Romain. A village clergyman leads a double life as the conniving leader of a band of privateers.

SUNDAY

CHANNELS GUIDE FOR TV LISTINGS
- ● CBUT (CBC) Van
- ● KOMO (ABC) Sea
- ● KING (NBC) Sea
- ● CHEK (CTV) Vic
- ● KIRO (CBS) Sea
- ● BCTV (CTV) Van
- ● KCTS (Pub) Sea
- ● Community Cable
- ● KVOS (CBS-Ind) Bell
- ● CKVU (Ind) Van
- ● CBUFT (CBC) Van

FEBRUARY 14, 1988

Copyright © 1988 T.V. Data, Inc.

MORNING

5:45
● NOTE OF FAITH

6:00
● HEALTH FIELD
● SACRED HEART
● ● VARIETY CLUB TELETHON (CONT'D)
● EYE ON THE NORTHWEST
● IT'S ABOUT PEOPLE

6:15
● WITH THIS RING

6:30
● UP FRONT
● FAITH FOR TODAY
● THE WORLD TOMORROW
● 12 DIGEST

7:00
● THIS IS THE LIFE
● EUCHARIST
● MUSIC AND THE SPOKEN WORD
● WEEK'S END
● HERCULES

7:30
● INSIGHT
● NORTHWEST ENCOUNTER
● SUNDAY MORNING
● JIMMY SWAGGART
● ROCKET ROBIN HOOD

8:00
● DIRECTIONS
● PLEASANT JOURNEYS
● VARIETY CLUB TELETHON (CONT'D)
● SESAME STREET (R) □
● WIDEWORLD

8:30
● SWITCHBACK
● AGRICULTURE U.S.A.
● EVERYBODY'S A WINNER
● VARIETY CLUB TELETHON (CONT'D)
● DAY OF DISCOVERY
● JUST LIKE MOM
● PASSE-PARTOUT

9:00
● BOOMERANG
● BIG BLUE MARBLE
● DAYTONA 500 Coverage of the 23rd running of NASCAR's most prestigious event (live from Daytona International Speedway, Daytona Beach, Fla.).
● ONCE UPON A CLASSIC "The Talisman" Edith turns up in the Moslem camp and offers herself to Saladin in exchange for Kenneth's freedom. (Part 7) (R) □
● ANCHOR
● BATTLE OF THE PLANETS
● LE JOUR DU SEIGNEUR

9:30
● WIDEWORLD
● GARDENING WITH ED HUME
● OVER EASY Guest: Larry Hagman. (R) □
● ROBERT SCHULLER
● SCOOBY DOO

10:00
● MOVIE ★★ "Rings On Her Fingers" (1942, Comedy) Henry Fonda, Gene Tierney. A beautiful salesgirl is used as a front by crooked "matchmakers" and falls for her first victim.
● THE BRADY BUNCH
● COLLEGE BASKETBALL Georgia at North Carolina
● ● VARIETY CLUB TELETHON (CONT'D)
● THE LAWMAKERS
● DRAK PACK
● PROPOS ET CONFIDENCES

10:30
● KIDS ARE PEOPLE TOO Guests: Jake Schneider, fish expert Al Ulbek, Richard Simmons, animal experts Jack and Kathy Hanna.
● THIS OLD HOUSE Bob Vila shows how to waterproof a basement and install a wood-stove and freestanding chimney. (R) □
● BEST IS YET TO BE
● CAPTAIN CAVEMAN
● LES COULEURS DE L'ORCHESTRE (DE DE 6)

11:00
● LIFE ON EARTH "Conquest Of The Waters" David Attenborough looks at the astounding fish dynasty with its 30,000 different species. □
● ERNEST ANGLEY
● WRESTLING
● UNIVERS DES SPORTS

11:30
● WILD KINGDOM
● THIS WEEK WITH DAVID BRINKLEY

AFTERNOON

12:00
● MEETING PLACE Presbyter Mihajlo Doder officiates at St. Sava Serbian Orthodox Church in Toronto.
● SPORTSWORLD World Pro Figure Skating Championship (from Landover, Md.); coverage of the Diamond Jubilee edition of the Millrose Games (from Madison Square Garden in New York City); "Years Ago Today" -- Sugar Ray Robinson KO's Jake LaMotta in their sixth meeting.
● ● VARIETY CLUB TELETHON (CONT'D)
● INSIDE STORY "Second Attack: Press Coverage Of Crime Victims" Hodding Carter examines the moral, ethical and journalistic dilemmas involved in crime reporting.
● JERRY FALWELL
● 100 HUNTLEY STREET

12:30
● VIEWPOINT
● CREATIVITY WITH BILL MOYERS "That's No Tomato" Bill Moyers looks at some creative technologies that are bringing new shape and flavor to the tomato. □

12:45
● NBA BASKETBALL Boston Celtics at Los Angeles Lakers

1:00
● COUNTRY CANADA
● SPORTSBEAT
● WASHINGTON WEEK IN REVIEW (R)
● FAITH 20
● HEBDO-DIMANCHE

1:30
● HYMN SING Selections from Estevan, Saskatchewan include "Down In My Heart," "The King Of Love My Shepherd Is," "In The Garden" and "Hallelujah Day."
● THE SUPERSTARS Coverage of the last of four men's qualifying rounds; competitors include football players Billy Sims, Kellen Winslow, Cris Collinsworth and Richard Todd (from Key Biscayne, Fla.).
● HAWAIIAN OPEN Coverage of the final round of this professional tournament (live from the Waialae Country Club, near Honolulu, Hawaii).
● WALL STREET WEEK "Defense Stocks: On The Fence?" Guest: Wolfgang H. Demisch, vice president of Morgan Stanley and Co., Inc. (R)
● JIM BAKKER
● WAR YEARS "A Killing Of Eagles" Former Air Force veterans recall the impersonal nature of aerial battles and the different types of planes used in such battles.

2:00
● REAR-VIEW MIRROR Al Waxman co-hosts a retrospective of early Canadian TV featuring: "56 In Revue" with Don Harron and Robert Goulet; "Sun In My Eyes," starring Waxman, Murray Westgate, Rick Springfield and Toby Robins; and "Graphic," featuring Rocket Richard and Herman Geiger-Torel.
● ● VARIETY CLUB TELETHON (CONT'D)
● GREAT PERFORMANCES "Brideshead Revisited: Sebastian Against The World" Sebastian continues on his path of self-destruction, finally choosing to leave Oxford rather than submit to strict supervision. (Part 4) (R) □
● LE PETIT CASTOR

2:30
● U.S.A. VS. THE WORLD IN OLYMPIC SPORTS The U.S. National team faces West Germany in wrestling (from Atlantic City, N.J.).
● TODAY IN BIBLE PROPHECY
● MOVIE ★★★ "The Rainmaker" (1956, Romance) Burt Lancaster, Katharine Hepburn. A con man posing as a rainmaker not only ends the drought in a small Southwestern town, but also brings needed romance and confidence to a spinster.
● KLIMBO

2:45
● MA SOEUR, LA TERRE

3:00
● MOVIE ★★★★ "West Side Story" (1961, Musical) Natalie Wood, Richard Beymer. A West Side boy falls in love with a Puerto Rican girl, adding fuel to the fire of a New York gang war.
● FIGHT AGAINST SLAVERY "A Grateful Peasantry" Led by William Pitt and William Wilberforce, Parliament passes a gradual abolition bill in 1792.
● SUNDAY LINE
● LES KAZAKS

3:30
● WIDE WORLD OF SPORTS U.S. Grand Prix Motocross Motorcycle Championship (from Carlsbad, Calif.); "Peggy Fleming — A Special Performance" (from Harrah's in Lake Tahoe).
● SPORTS AFIELD

4:00
● LIVING THE GOOD LIFE
● ● VARIETY CLUB TELETHON (CONT'D)
● TONY BROWN'S JOURNAL "The President And Black America" President Reagan discusses his efforts to bridge the gap between his administration and the nation's black citizens.
● FUNORAMA
● LA SEMAINE VERTE

4:30
● WORLDWIDE Carole Jerome and Gerry Haslam present a digest of documentary films from television networks around the world.
● FOR THE RECORD
● LOVE TAPES A program of ordinary people talking spontaneously on their feelings about love.
● I DREAM OF JEANNIE Jeannie insists on running Tony for governor.

5:00
● CBC NEWS
● NEWS
● MEET THE PRESS
● BOARD AND CARE
● BATTLESTAR GALACTICA
● SOCCER
● SECOND REGARD

5:30
● THE WINNERS Fern Henry stars in a dramatization of poet Pauline Johnson's struggle to attain dignity for her people through her creativity.
● ABC NEWS
● NEWS
● SOCCER MADE IN GERMANY Austria vs. Bulgaria

EVENING

6:00
● WALT DISNEY "Disney's Valentine" Donald Duck, Mickey Mouse and Goofy are among the Disney stars featured in a series of cartoon vignettes looking at the rocky road to romance.
● TOWN MEETING
● NBC NEWS
● ● UNTAMED WORLD The water birds living in the Everglades at the southern tip of Florida are highlighted. (R)
● CBS NEWS
● M*A*S*H Charles' French horn practicing drives Hawkeye and B.J. to go on a bath strike.
● TELEMONDE

6:30
● HOW COME?
● ● QUESTION PERIOD Moderator Bruce Phillips and a panel of guest journalists interview top lawmakers on current domestic and international issues.
● NEWS
● MATINEE AT THE BIJOU Featured: John Wayne and George "Gabby" Hayes in "West Of The Divide" (1932); a 1932 cartoon; and Chapter 3 of "Junior G-Men." (R)
● M*A*S*H A general rewards the 4077th with an Officers' Club after Hawkeye and Trapper save his son's life.
● LAURIER'S PEOPLE
● GENIES EN HERBE

7:00
● ● DOUG HENNING'S WORLD OF MAGIC Doug Henning is joined by Billy Crystal, Ann Jillian, Bruce Jenner and the Los Angeles Rams cheerleaders at his Magical Dream House, where he performs 17 feats of illusion.
● CODE RED Ted is faced with an emotional and career crisis.
● ALICE Mel's excitement over his mother's plans to publish a cookbook are dimmed when he discovers that his secret chili recipe is included.
● ● 60 MINUTES
● THAT'S INCREDIBLE
● STREETS OF SAN FRANCISCO Stone's loyalty to a former partner nearly costs him his life when his friend carries out a vendetta against the man who killed his son.
● CHEZ DENISE "La Saint-Valentin."

7:30
● LITTLEST HOBO A high-ranking government official (John Carradine) finds himself at the mercy of terrorists who have kidnapped his son (John David Carson) and the young man's girlfriend (Trudy Young). (R)
● LES BEAUX DIMANCHES "Faut Voir Ça" Spécial Saint-Valentin"

8:00
● THE BEACHCOMBERS Relic's efforts to cash in on Nick and Jesse's latest salvage operation, involving Indian artifacts, lands him in deep trouble. □
● MOVIE ★★½ "Smokey And The Bandit" (1977, Comedy) Burt Reynolds, Sally Field. A trucker is hired to haul a load of Coors beer to Texas, and picks up a runaway bride and infuriates a stubborn sheriff along the way. □
● CHiPS Jon makes the capture of three clever female car thieves a personal crusade when they steal his truck.
● ● ● MOVIE ★★★ "Rocky II" (1979, Drama) Sylvester Stallone, Talia Shire. After losing his bout with the world champion, an ambitious boxer trains for a second chance at the title.
● NOVA "The Video Explosion" The past, present and future of American television are explored. □
● MOVIE ★★½ "McGuire, Go Home!" (1966, Adventure) Dirk Bogarde, George Chakiris. An American girl's life becomes endangered when she stumbles upon information concerning terrorist activities.
● FATHER MURPHY Howard Rodman enrolls his unruly son at the orphanage to spy on Murphy. □

8:30
● FRONT PAGE CHALLENGE
● LES BEAUX DIMANCHES "Les Intrepides: Defi Arctique"

9:00
● THE PLOUFFE FAMILY Ovide and Rita further their relationship, the conscription issue causes an uproar throughout Quebec, and Guillaume enlists for military duty.
● MOVIE ★★½ "Going In Style" (1979, Comedy) George Burns, Art Carney. Three elderly gentlemen plan a bank heist to enable them to make ends meet on their meager Social Security allowances.
● MASTERPIECE THEATRE "The Flame Trees Of Thika: The Drums Of War" The Thika community finds its way of life threatened by the outbreak of World War I. (Part 7) □
● MOVIE ★★½ "The Amityville Horror" (1979, Horror) James Brolin, Margot Kidder. A young married couple search for the reason behind a series of bizarre and frightening events occuring in their newly purchased Long Island home.

9:30
● LES BEAUX DIMANCHES "Soiree Viennoise"

10:00
● MARKET PLACE Bill Paul highlights new birth-control devices, Joan Watson discusses investing in artwork, and the results of tests on instant cameras and hammers are revealed.
● TODAY'S FBI Ben and his men go after a doctor who is cheating the government out of millions of dollars in fraudulent medical claims.
● CIVILISATION The Gothic world is exemplified by chivalry, courtly love, Dante's poetry, Giotto's painting and the emergence of woman as an ideal.
● 60 MINUTES

10:30
● MAN ALIVE The political and religious situations in Iran, a nation that has achieved notoriety while surviving a lengthy war with Iraq, are studied. □
● ● W5
● ALICE Alice organizes a Valentine's Day party for her dateless friends.
● LE TELEJOURNAL / SPORT-DIMANCHE

11:00
● THE NATIONAL ("Nation's Business" will follow the National.)
● ● ● NEWS
● ● CTV NATIONAL NEWS
● TOP OF THE WORLD Contestants from the United States, Great Britain and Australia compete in a quiz program that tests their expertise in a wide variety of subjects.
● NOT THE NINE O'CLOCK NEWS

11:05
● CINE-CLUB ★★★ "Le Courage du Peuple ou la Nuit de la St-Jean" (Drame).

11:15
● ABC NEWS
● GLOBAL NEWSWEEK

11:20
● ● NEWS
● VANCOUVER ISLAND NEWS

11:30
● MOVIE ★★ "The Fiction Makers" (1967, Mystery) Roger Moore, Sylvia Syms. The Saint is hired by a mystery writer who is being threatened by the characters in her own novels.

Burt Reynolds is nowhere near as mean as he looks here, but he's definitely bad news for one over-eager sheriff, in SMOKEY AND THE BANDIT, a classic comedy film airing Feb. 14 on "The ABC Sunday Night Movie."

● MOVIE ★★★★ "The Great White Hope" (1970, Biography) James Earl Jones, Jane Alexander. Jack Johnson becomes the first black heavyweight champion.
● CBS NEWS
● MOVIE ★★½ "UMC" (1969, Drama) Richard Bradford, James Daly. A large university medical center is plagued with daily crises including malpractice suits.

11:45
● FACE THE NATION

11:50
● MOVIE ★★★½ "Claudia" (1943, Comedy) Dorothy McGuire, Robert Young. A man and his child bride must face the fact that her mother is dying.

12:00
● MOVIE ★★★ "Such Good Friends" (1971, Comedy) Dyan Cannon, James Coco. A neglected wife learns of her "ailing" husband's extra-marital adventures with her "friends" after he is safely tucked away in the hospital.
● MOVIE ★★★ "Uptown Saturday Night" (1974, Comedy) Sidney Poitier, Bill Cosby. A factory worker and a streetwise cabbie get caught up in a gangland feud when they decide to trail a gangster who held up a bar.

12:35
● MOVIE ★★★ "Buona Sera, Mrs. Campbell" (1968, Comedy) Gina Lollobrigida, Telly Savalas. An Italian woman's scheme backfires when three veterans appear, each wanting to see the daughter he's supported for 20 years.
● MOVIE ★★★ "Lonely Are The Brave" (1962, Western) Kirk Douglas, Walter Matthau. A sheriff and his posse try to track down a cowboy who escaped from jail and headed for the mountains.

1:20
● NEWS

1:35
● NOTE OF FAITH

2:00
● MOVIE ★★ "The Boy Who Cried Werewolf" (1973, Horror) Kerwin Mathews, Elaine Devry. A gentle and reserved family man becomes a deadly menace by night when he is transformed into a werewolf.
● MOVIE ★★★ "Red Sun" (1971, Western) Charles Bronson, Alain Delon. A train robber is double-crossed by his partner, who steals a jeweled sword from a Japanese ambassador as well as all the gold from the robbery.

2:05
● FIRST EDITION
● ODD COUPLE

Safeway Specials

Beef
Standing Rib Roast
SAVE 80¢ lb. ($1.76 kg)
Bone-In. Canada Grade A
$2.48 lb. ($5.47 kg)

Burn's. Pride of Canada
Wieners
SAVE 70¢ Regular. (454 g) 1 lb. Pkg.
98¢

Side Bacon
SAVE 70¢ Burn's. Pride of Canada. Sliced. 500 g Package.....
$1.88

Pork Sausage
SAVE 41¢ Kent. Pure Pork. Frozen. 500 g Package.....
$1.58

Leg of Lamb
Roast
SAVE 50¢ New Zealand. Frozen. Whole or Butt Portion $1.81 kg lb.
$2.18

SAVE 47¢
Appletime Nectar
Allen's. (1.36 L) 48 fl. oz. tin.....
88¢

SAVE 36¢
Coffee
Nabob Tradition.
*Regular or *Drip. (454 g) 1 lb. Pkg.
$3.29

Campbell's
Chicken Noodle or Tomato Soup
24¢
(284 mL) 10 fl. oz. 3 tins for $1.00

Four Star
Mushrooms
Pieces & Stems
SAVE 14¢
(284 mL) 10 fl. oz. tin
79¢

Cashmere
Bathroom Tissue
SAVE 57¢ 4 roll package
or Scott Viva
Paper Towels
SAVE 51¢ 2 roll package
Your Choice
Assorted Colours
98¢

Five Roses
Flour
SAVE $2.11
all purpose
10 kg bag.
$4.88

SAVE 80¢
Ice Cream
Snow Star. Assorted Flavours..... 2 Litre Carton
$1.69

SAVE $1.00
Sunlight
Liquid Detergent. 1.5 Litre Container.....
$2.59

Apples
HOME GROWN B.C. QUALITY
*Golden Delicious. Extra Fancy.
*Red Delicious. Fancy.
B.C. Grown. (73¢ kg).... lb.
33¢

Head Lettuce
California or Texas Grown. No. 1 Grade..... Each
79¢

Gillette Good News!
Disposable Razors
Good News. Package of 4 Razors.
SAVE 34¢ on 2
2 Pkgs. $1.00

Silkience Shampoo
or Conditioner.
*Regular or *Extra Body.
SAVE $1.00
$1.99

Prices Effective: Feb. 8th - 13th, 1982 In Greater Vancouver and Lower Mainland Safeway Stores up to and including Chilliwack.
We Reserve the Right to Limit Sale to Retail Quantities.

SAFEWAY
CANADA SAFEWAY LIMITED

Land development course offered

SURREY - Kwantlen College is offering a course that will appeal to municipal officials, real estate agents, land-developers and land owners.

The course "land development" will be instructed by Barrie Letts, who will explain to participants the complicated process involved in the processing of approvals and financing as well as the municipal development approval required for any development.

Letts, will also teach participants various aspects of procedures in financing along with the knowledge and skills necessary to evaluate property for its development.

This four sessions course will be held on the Surrey campus, from 7 - 9:30 p.m. beginning Thursday, February 25. Pre-registration is required as classes are limited to thirty students.

For further information, contact Kwantlen College, continuing education at 588-4411.

BROWNIES FLY UP

On February 5, 1982 four girls who have completed their Brownie Program received their wings and now fly-up to Guides. The girls are: Corina Blackwell, Rose Davidson, Tammy Giesbrecht, and Teresa Nachbar.

They were Butterflies who matured and then flew through a flower garden of the Brownie Promise, Law, and Motto, and then arrived at Guides which will take them on another leg of learning.

GARDENING IN THE VALLEY

By DON ANSON

Three years ago I wrote an article about companion and compatible gardening. I have been asked to repeat it so here goes.

What is meant by these words is sometimes confusing. Basically they mean getting one plant to assist another in the control of a disease or insect pest. Knowledge of compatible and companion planting is essential if you are one of the growing number of gardeners who dislike use of dangerous sprays.

Many of our popular flowering plants and most of the herbs have scents that are repellent to assorted insect pests. Among those popular flowers that do not attract insects are marigolds, asters, chrysanthemums, cosmos and coreopsis. Nearly all of the herbs also have this property.

There are plants that are avoided by deer and others that are never touched by rabbits. Some plants are loved by cats (nepeta) and some are always avoided. Dogs avoid certain plants, and for that matter, so do humans.

It can therefore be seen easily that a knowledge of compatible planting will greatly assist the gardener who does not want to be out in the garden spraying throughout the year for this and that.

Down through the ages, gardeners have found by experimenting that companion planting really works. It is not a new idea. Those who hate chemical sprays make great use of this knowledge and also encourage natural enemies of pests into their gardens.

They welcome ladybugs, grass snakes, toads and other insect predators. They approve of plant-derived pesticides such as rotenone and pyrethrum. They encourage birds by feeding them and providing them with food, water and nesting materials. And they have learned all about companion and compatible planting.

What do you grow with your roses? Are you aware that chives planted among roses tend to keep aphids away? Do you know that parsley repels rose beetles and keeps away whitefly? Still with roses, do you plant garlic to repel black spot, mildew and aphids?

Some plants, notably marigolds, repel nematodes by some substance effused from their roots and onions should always be grown if you are troubled by cutworms.

Plant nasturtiums near broccoli if you are troubled by aphids and, if your cabbages are always attacked by the cabbage butterfly, plant some sage nearby. Also grow tomatoes in the next row because the cabbage white butterfly hates the smell of tomatoes.

If you continually get cabbage maggots, try growing mint or rosemary alongside or try putting a piece of rhubarb in the planting hole.

If beetles are attacking your grapes, grow germaums under the vine and if your squash suffers from squash bugs, then grow radishes near them.

No one can be expected to remember all these things but any book on organic gardening will give you a full list.

Wise gardeners will grow aromatic herbs such as basil, anise, coriander, rosemary and sage at odd spots around the garden. They will assuredly have plenty of marigolds and parsley about and will certainly grow garlic whether they like it or not on the table because they know it is anathema to most of the creepy-crawlies.

Compatible plants complement each other because of their height, root spread and cultural needs.

Just as eggs go with bacon, so do beets with onions; carrots with peas; celeriac with leeks; celery with bush beans; corn with peas; cucumber with pole beans; early potatoes with corn; kohlrabi with beets; leeks with beans; onions with beans and turnips with peas.

Plants are individuals. They have their likes and dislikes just like human beings. Among the flowers, certain combinations have been passed down for generations, not only for effect but because such combinations have been found to be compatible. Alyssum and lobelia go together; tulips and forget-me-nots go together and there are numerous other effective combinations.

Some plants are enemies to others. Black walnut trees inhibit the growth of numerous other shrubs because of a substance they exude from their roots. Some plants need a lot of room and are bothered by close company. Others like to be snuggled close to other plants.

There are so many beautiful and easy-to-grow herbs. These are the mainstay of protection against insect pests. Your vegetable garden should certainly contain chives and garlic. It could conveniently have a border of parsley and marigolds and if possible it should have such herbs as rosemary, lavender, fennel or sage growing nearby.

Flower borders lend themselves to automatic protection by means of numerous herbs.

Don't imagine that you will get no bugs at all if you follow these rules. Every garden will have its pests but they won't arrive in multitudes if you are wise to the ways of companion and compatible planting.

Pests must have a certain right to live, I suppose, but we have to make it as uncomfortable as possible for them to live in our garden. We must inform them they are not wanted on our plants by growing other things that they hate nearby. We must be our own garden doctors and by regular visits look for signs of trouble. Early death of one caterpilar or one grub may stop an infestation as the propagating powers of most insects are enormous.

Gardens will not look after themselves. They are not natural, they are man-made and if neglected for even a short time will become non-gardens.

The author will endeavor to answer any questions on the subject of outdoor gardening. Please enclose a stamped, self-addressed envelope to: "Gardens", care of The Star, Box 220, Aldergrove, V0X 1A0. All letters will be answered personally, but some may be answered in this column.

SuperShopping

BY RHONDA MAXWELL

I am sure you are tired of hearing it. Nutritionists, dietitians and consumer writers all tell you to read the labels. The question is, are you doing just that?

Read the labels. Find out what it is you are buying. Are you paying for water, fillers, additives or are you paying for food?

Look at the first ingredient on a package of processed food. It will tell you what there is most of in the package you are about to buy. When I looked at prepared entrees recently, the first ingredient I saw listed was WATER. The price for a 250g. box was $2.73. In this particular case the food product was supposed to be meat. In order to purchase a pound of this product, albeit it was prepared, almost ready for you to eat, the price would have been $5.46 per pound. That buys you a lot of chicken or a very nice, juicy steak for two.

Why pay for water, spices, additives and who knows what else, when you can buy the real food yourself and prepare to your liking. It really does not take that much longer and you will certainly save yourself a great deal of money.

Reader information: With the recent increases in postal rates I have decided to offer the clients of the Coupon Exchange a rebate on their incoming mail. All mail containing coupons addressed to the Exchange by signed up clients of the Exchange will be reimbursed the cost of their postage required to mail their orders IN COUPONS OF THEIR CHOICE. Records will be kept of the amount of postage affixed to incoming envelopes. Hopefully, in this way, I can help offset client expenditure in mailing incoming orders. This offer is available to all active Exchange clients.

Next week: Tips for single shoppers.

These refunds can earn you $6.50

The Listermint and Flouride Challenge: Box 8151, Toronto, Ont., M5W 1S8. Send in the neck collar or store form along with Listermint with Flouride labels and get 50¢ for taking the challenge. Or get two 50¢ coupons for Listermint 500 ml if you prefer Listermint. Indicate your preference and if you prefer another brand, name it. Offer expires Dec. 1982.

Efferdent Tablets Refund Offer $1.00: Box 8111, Toronto, Ont., M5W 1S8. Send in the home mailer form along with two UPC's from any size Efferdent Denture Tablets or Paste. Offer expires May 31, 1983.

Coffeemate Offer $1.00: Box 100, Paris, Ont., N3L 3K5. Send in three labels from 500g Coffeemate and get $1.00 back. Offer expires June 30, 1982.

Nestle Quik Refund Offer $1.00: Box 700 Etobicoke, Ont., M9C 4V2. Send in POP from two cans of Nestle Quik (refund information found on 1 kg size can) to receive a $1.00 cents-off coupon. Offer expires Dec. 31, 1982. NFR.

Sunlight Liquid Refund Offer $3.00: Box 504, Thornhill, Ont., L3T 4A2. Send in three front labels sfrom 1 litre of 1.5 litre bottles. (500 g size not eligible). Offer expires June 30, 1982.

For your copy of *SuperShopping and You* by Rhonda Maxwell, send $2.45 by cheque or money order to Canada Wide Books, Box 345, Station A., Toronto, Ont., M5W 1C2. For more information about the Coupon Exchange Co. of Canada, send a SASE to P.O. Box 604, Station A., Scarboro, Ont., M1K 5G3.

BOOKS IN REVIEW

In Ngaio Marsh's **Photo Finish** Troy and her intrepid detective husband, Alleyn of the Yard, are invited to stay at a luxurious island retreat in New Zealand. Troy is commissioned to paint the portrait of Isabella Sommita, a world famous opera singer. But before Troy gets a chance to unpack her paintbrushes, the prima donna is murdered and the guests are isolated from the rest of the world by a storm. Alleyn decides to start his own informal investigation until the local police can make their way to the island. (Fontana; $2.95)

Tom Hirschfeld's **How to Master Video Games** tells you how not to get zapped by those nasty little invaders from outer space, asteroids, jet fighters or any of the other obnoxious electronic monsters that charge you a quarter so that they can shoot you down. The book has diagrams showing what to expect from the video beasties and how to avoid the pitfalls novice video players fall into. The book gives strategies, explains scoring systems and generally tells you how to live longer — video-wise — and make your quarters last longer. (Bantam; $2.95)

William G. Ouchi's **Theory Z: How American Business Can Meet The Japanese Challenge** outlines what N. American business can learn from the Japanese. A management consultant, Ouchi has studied business in both Japan and the U.S. for over 10 years and shows that the secret to Japanese success is not technology, but a unique style of managing people. **Christina Blizzard**

FRONT PAGE CHALLENGE
by Alex Barris
CBC Merchandising, $9.95

Alex Barris is perhaps the perfect person to record the history of Front Page Challenge, the longest-running most consistently popular of all the CBC's TV shows. Barris used to be the show's Fred Davis, he has been a regular and guest panelist, and has written the program and in various ways has been connected with it during most of the past 25 years. Anyway he's the show's memory and has compiled an unusual history — not tiresome, chronological flow of events, but spotted memories, anecdotes, incidents, outrages, embarrassments, humor. More than any TV program Front Page Challenge has been involved in world history over the past quarter century. There probably isn't a Canadian who hasn't seen Front Page Challenge at some time, who has not a favorite recollection. Many are captured in this book. For example there is a splendid one on Page 102 which I, for one, had forgotten. Not Alex Barris though...

Peter Worthington

Otter 4-H beef club elect executive and begin activities

OTTER - The Otter 4H beef club has started its 1982 year.

The executive was elected at the club's first meeting. President is Barb McQuatt, vice-president Heather Follett, secretary Jeff Creasy and treasurer Debbie Jalbert.

The club has already begun its activities; a skiing trip to Hemlock Valley was organized, and the first weigh-in was held on January 31.

At the second meeting of the year on February 1, the new members in the club were introduced. They were Andrew Coward, Arthur Delange, Terry Giacomazzi, Mark Hayes, Mike Jensen, and Tanya Ziyone. At the meeting the senior speeches were also held. Heather Follett was first with a speech on a "skiing trip to Hemlock", Second went to Rodney Degianni, his speech was on "Limousisn", and third went to Greg Peter with a speech on "Herefords."

LANGFIELD MALL
Shop these Fine Stores
Corner Logan Avenue and Glover Road, Langley

15 VARIETY STORES SERVING ALL YOUR NEEDS

FANTASTIC JVC TURNTABLE [Reg. price $189.95] + Vertex Cartridge [Retail price $89.95] $139.95
TOM TOM SOUND
LANGFIELD MALL CALL 530-3636

LAST CALL - HOCKEY STICKS
ADULTS Montreal, Winnwell, CCM, Sherwood, Koho. 4 FOR $19.95
JUNIORS Koho, Cooper, Canadian (1001-2001). 4 FOR $12.95
"WATCH FOR OUR GRAND RE-OPENING MARCH 1st."
LANGLEY SPORTSMAN

LOTS OF FREE PARKING

YOUR Mark-it FOODS
Sale Ends Saturday
PACIFIC MILK MILK 385 mL Tins each .48

YOUR Mark-it FOODS
Sale Ends Saturday
NABOB COFFEE Reg., Fine Grind, Drip 1 lb. Pkgc. 2.88

unisex
A CUT ABOVE
because you are
27203 Fraser Hwy. Aldergrove 856-1991
Sweetheart Valentine Special
LADIES: FEBRUARY 13th ONLY
Make an appointment for a cut and blow dry for you and your sweetheart . . . he gets his for half-price. Call Sharon, Susan or Debbie today at 856-1991

PLUS EAR-PIERCING SPECIAL!
HEART-SHAPED STUDS only $7.50
Book with Irene at 856-1991
"because you are special to us"
Offer expires Feb. 14, 1982

A SERMON

What God never told Job

By ANN SAUNDERS

ALDERGROVE - Dr. Benjamin [illegible] (pastor of the Aldergrove Seventh-day Adventist church) chose his subject from the Book of Job, which Victor Hugo describes as '...perhaps the greatest masterpiece of the human mind.' This book deals with human suffering which, as everyone recognizes, is still rampant today in every city, town and village.

Dr. Schoun told of his first dealing with a traumatic experience in breaking the news to an 8th-grade student that her father had just died of a heart attack. Her reaction? "Not him! Never! Why? Why? Why?"

A sincere christian young man prayed for a good wife. Later he married, was happy, but, in a few years his wife left him for someone else. Was he at fault? Were his prayers not answered? He too, questioned: 'Why?'

A previously well-to-do christian man suffered financial reverses and was forced to live poorly in order to recover his business. He was a faithful supporter of his church. Had God forgotten him? Why did this happen? Dr. Schoon asked the question: "In view of disappointments here and discouragements there, do we have a right to expect something better? Then he added: Job's book helps us to understand the 'why'?"

Job was the richest man in the east. He was a successful farmer with 500 yoke of oxen, 500 donkeys and 7,000 sheep. He had 3,000 camels. Could he, perhaps, have been the first to operate a rent-a-camel business? Job also was a judge at the local courthouse and people respected him. He was philanthropic, helping orphans and widows and acting justly on their behalf. His reputation was unsurpassed but listen to what happened to him in one day —

His camels and oxen were stolen by bands of robbers and the servants killed except the ones who reported to him. The 7,000 sheep were destroyed by a thunderstorm and his children were all killed by a cyclone. One moment a wealthy man - now disaster, and, to top it off, he was smitten with a painfully hideous disease and broke out in oozing irritating sores.

Did Job question: 'Why?' He certainly did!

Job's case was the subject of conversation for many, many weeks. People accused him of hiding some dreadful sin. Shakespeare described such a condition in these words:

'This is the state of man: today he puts forth
The tender leaves of hope; to-morrow blossoms,
And bears his blushing honors thick upon him;
The third day comes a frost, a killing frost,
And, - when he thinks, good easy man, full surely
His greatness is a-ripening, - nips his root,
And then he falls.'

Job's three best friends came to see him and were so astonished at his condition they sat silently for seven days. Then they spoke. Eliphaz advised Job to turn to God and insisted he was being punished for sins that needed repenting of. Bildad also volunteered that God is just so Job's troubles must be because of wrong-doing by his children. Zophar was seemingly no friend for he related that Job's punishment was less than he deserved and that Job must be hiding some secret sin. Elihu listened to all the speeches and then he proceeded to tell them that punishment is meant as a corrective measure. Job denied ever having, knowingly, committed the sins of which they accused him.

Suddenly God interrupts and, in chapter 38, asked many questions of Job such as:

"Where wast thou when I laid
the foundations of the earth?
Hast thou entered the springs
of the sea? or walked
On the ocean floor?
Who can number the clouds?
Hath the rain a father?
Who provided for the raven
his food?

God was revealed himself to Job, not to settle their arguments, but to give Job a clearer understanding of his omnipotence.

But God did not explain to Job the reason for his suffering.

God did not reveal to Job that his life was a focal point in the great controversy between good and evil. Job's suffering was not due to his own sins nor was it God's will that he suffer. God simply said to Job: 'Trust me' and Job responded in Chapter 42:5 "Now mine eyes seeth thee." He also stated in Job 13:15: "Though he slay me, yet will I trust him."

Job lived after this experience for nearly another century and a half. His blessings returned and were more abundant than ever. He had 14,000 sheep, 6,000 camels, 1,000 yoke of oxen and 1,000 donkeys. Property, family, friends, reputation were his again. Job 42:15 described his daughters as fairer than any in the land and that he included them in the inheritance with their brothers.

Just as Job's life was part of a great controversy between good and evil so our lives will have difficulties, but we can learn from Job's experience lessons of trust and confidence in God.

Dr. Schoun concluded with the thought: God leads his children by a way they know not; but he does not forget or cast off those who put their trust in him.

'Have faith! And look into the master's face...
Have faith! In him there is a hiding place...
Trust on! No cloud his promise can erase,
Have faith and know this is the master's way.'

Energy on the farm: What's in the future?

By PAUL JACOT

The old joke about knowing a farmer who was outstanding in his field never seemed more apt than it does today. All Canadian farmers have to be a cut above these days in order to survive. Never before have farmers had to make their operations so efficient due to the current economic climate.

And farmers across the country have to continue their task of feeding a growing domestic population amid increasing financial constraints. Ontario's population, for example, is expected to grow to over 10 million, from the present eight million in the next 20 years.

One of the ways Canadian farmers can reduce operating costs is to use less energy in their operations. In the years to come, there will be increasing emphasis on farm fuel alternatives and general energy conservation. Many farms in Canada today have adapted to new methods as a way to pare operating expenditures.

Reduced tillage, the insulation of the animal housing and upgraded greenhouse thermal efficiency are all seen as future energy savers. Agro-chemicals have gone a long way in increasing food production to keep pace with demand.

Farmers in the future will probably produce more of their own energy. Wind power, heat pumps, biomass, passive solar systems and the use of alcohols and vegetable oils for machinery are all expected to become significant contributors to energy on the farm in the next few years.

Both propane and natural gas will become more and more vital for crop drying and space heating, with long-range potential as an alternative for tractor fuel.

These are just a few of the energy efficiency and conservation measures that will be available to farmers in the future in their attempts to meet demand and maintain economic security. But even more fuel alternatives will have to be developed as the demand of global food pressures continue.

Stedmans notes 3/4-century of family service

ALDERGROVE - The year 1907 and Brantford, Ontario, saw the birth of Stedmans.

Since the beginning, 75 years ago, Stedmans has grown into one of Canada's largest franchise general merchandise retailers with over 280 stores in rural Canada from coast to coast.

The success of "the family store with that hometown feeling" can be attributed largely to the ongoing efforts to meet the needs of their customers by providing a good selection of quality merchandise at competitive prices with convenient shopping and friendly service.

To celebrate their 75th anniversary, Stedmans is launching a giant sweepstakes event ..... one of the largest consumer promotions ever to be undertaken by a national retailer.

The "It's just the beginning" sweepstakes promotion will commence in February, running for 10 months and will be supported by two "instant win!" promotions in May and September.

Over 500,000 consumer prizes will be given away during the 75th anniversary promotion including:

10 Quasar microwave ovens, a 1982 Oldsmobile Cutlass "Ciera", a two week trip for two people via British Airways to a choice of seven exotic destinations.

JUST BRING IN THIS AD AND RECEIVE

$25.00 DISCOUNT

Applicable to your Insurance Deductible for all domestic Windshields

★ WINDSHIELD REPLACEMENTS
★ GLASS REPLACEMENT
★ MIRRORS OF ALL TYPES

ALDERGROVE A-1 GLASS LTD.

3060 - 275A Street, Aldergrove (across from Safeway)
Phone: 856-8550 534-7313

TAX SHELTERS

Seminar with David Ingram

The new budget implications, coupled with the maze of tax laws and decreasing purchasing power of the dollar make this an opportune seminar for today's economy. Short and long term investments, tax saving management, real estate strategies, and money management will be some of the topics of the day. Tax planning seminar with David Ingram; February 20, 1982 10 a.m. to 4 p.m. at the Newlands Gold and Racquet Club, 21025-48 Avenue, Langley. For more information phone 534-1722.

STEOMANS

$1.44 FRIDAY, FEB. 12th DAY

ONE DAY SALE — where you get more than you bargained for!

DOOR OPENING SPECIALS 9:30 a.m. to 10:30 a.m. — While quantity lasts!

KLEENEX — Reg. 100's, Limit of 5 per customer. Our price .59 - SPECIAL 34¢

CIGARETTES — Most brands. Limit 3 cartons per customer. Our price $10.47 SPECIAL 9.44 carton

Royale PAPER TOWEL — 2 roll pkge. Our price $1.62 SPECIAL 1.44

VALUES FOR ALL THE FAMILY

PLASTIC BABY PANTS 4 pr. per pkge. 1.44	LADIES BIKINI BRIEFS Sm., med., lge. 2 pr. 1.44
TODDLERS SOCKS Size 4-6½ 2 pr. 1.44	LADIES T-SHIRT Cotton, short sleeves 3.44
INFANTS STRETCH SLEEPER 2.44	LADIES PANTY HOSE One size, 6 pr. per box 4.44
KIDDIES T-SHIRT Size 2 to 3X. Printed. 3.44	BOYS DRESS SOCKS Size 8 to 11½ 2 pr. 1.44
BOYS FLANNEL SHIRT Size 2 to 3X 3.44	BOYS T-SHIRT Sm., med., lge. 1.44
GIRLS KNEE HIGHS Size 7-9½ 1.44	YOUTHS TUBE SOCKS Size 10-13 1.44
GIRLS T-SHIRT Size 7 to 14 2.44	MENS DRESS SOCKS 3 pr. per pkge. 3.44
LADIES NYLON KNEE HIGHS 6 pr. per box 2.44	MENS WORK SOCKS 1.44

HOUSEHOLD ITEMS

DISH CLOTHS	3 FOR 1.44
TEA TOWELS	2 FOR 1.44
FACE CLOTHS	3 FOR 1.44
BATH TOWELS	3.44
BLEACHED SUGAR BAGS	1.44
KITCHEN TOOLS	2 FOR 1.44
COLONIAL SERVING BOWL	1.44
COLONIAL FRUIT NAPPIES	3 FOR 1.44

MISCELLANEOUS ITEMS

GARBAGE BAGS, 10 per pkge.	2 FOR 1.44
LIGHT BULBS, 2 per pkge.	2 PKGS. 1.44
PHOTO ALBUM, 40 page	4.44
DISPOSABLE LIGHTER	2 FOR 1.44
CASSETTE TAPES, pkge. of 3	1.44
KIDDIES TELL-A-TALE BOOKS	3 FOR 1.44
ADULT PUZZLES, 1000 pces.	2.44
CROCHET COTTON Southwold, White/Ecru	1.44

BUFFALO WOOL All colors. 8 oz. ball 4.44

Pocket Size KLEENEX 12 pkges. per box 1.44

For that someone Special Heart-Shaped Boxed Chocolates, Valentine Cards

STEOMANS

Aldergrove Centre Mall 856-1522

OPEN 9:30 to 5:30 Mon. to Wed. 9:30 to 9:00 Thurs. & Fri. 9:30 to 5:30 Sat.

Just Say "CHARGE-IT !" USE YOUR HANDY STEOMANS CARD

The Family Store with that Hometown Feeling

Freedom of Choice

The Pemberton Self-Administered RRSP

The Pemberton Self-Administered Retirement Savings Plan gives you *all* the benefits of a regular RRSP *plus* the freedom to choose the investment securities which will work *best* for you.

Regardless of the size or number of transactions, you pay only $100 for administration, and it's tax deductible.

You pay only $100 annual administration fee

Pemberton Securities Ltd.
Suite F, 2309 McCallum Road
Abbotsford, B.C. V2S 3N7
853-9262

MAINLAND FORD CONTINUES TO SLASH PRICES!

On New Ford Tractors

Interest Free to June 1, 1982 O.A.C.

on certain models only.

Also see the NEW Ford Series 10 Tractor Now in Stock

LOOK AT A WISE BUY TODAY!

HOME OF THE SERVICE YOU EXPECT

MAINLAND FORD EQUIPMENT SALES LTD.

30824 South Fraser Way, Clearbrook-Abbotsford, B.C.

Abbotsford: 853-0474; Langley Toll Free: 534-3284; Chilliwack Toll Free: 792-3173

CANADIAN TIRE

Budget Boosters

Melody Alarm Watch

19.95 *Special Purchase*

- Hours • Minutes
- Seconds (men's)
- Day • Month
- Alarm • Light

Slim-line, quartz accurate, LCD watch. Men's bracelet band. Ladies', leather strap. 99-4840/41/42

Limited Quantities Available

Pulser

Mini stereo cassette

Save $30.00 **69.95** Reg $99.95

Great sound that goes anywhere. An ideal gift if your valentine is a jogger, roller skater, music lover. Player has 2 slide volume controls, tone control, talk line. Headphones. Batteries extra. 44-1412

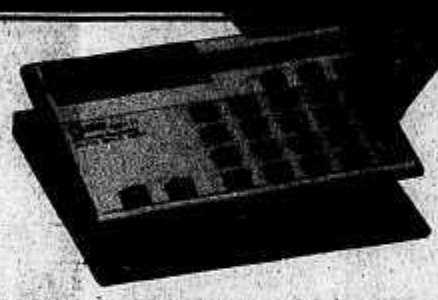

Mini-card calculator

Special Purchase **9.99**

Incredibly compact and thin. 8-digit display, 4-key memory, auto shut-off. Wallet. 99-4313

Proctor-Silex iron

28.95 *Save $10.00*

Reg. $38.95. Super-Steam. Self-cleaning, button for extra blast of steam or spray, see-through tank, reversible cord. 43-2538

Limited Quantities Available

Solaray

Handle doubles as a stand

Foldin' Pro dryer

Save $2.44 **13.44** Reg $15.88

Compact yet powerful. 1200 watts dry hair fast. Has 2 heat settings, 2 speeds. 43-8046

Water Pik®

Shower Massage pampers

Special Purchase **36.66**

Adjusts from pulsating jets to gentle spray. Flow restrictor helps save hot water. 99-4839

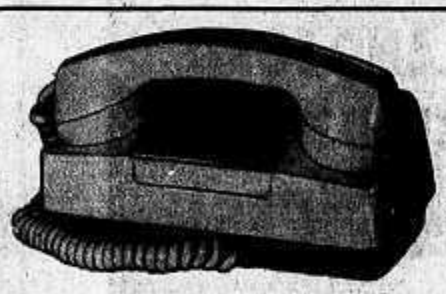

Compact Starlite phone

Save $23.00 **49.95** Reg $72.95

An amazingly low price on an attractive extension telephone. Ivory color suits any decor. 52-9253

Limited Quantities Available

PROCTOR-SILEX

Broiler/oven/toaster

Save $7.00 **54.95** Reg $61.95

King size – makes up to 4 slices of toast. Crumb tray, broiler tray, oven rack included. 43-0839

Limited Quantities Available

60th Year Pacific Associate Stores Ltd.

...a lot more than tires

VISA

USE YOUR CARD

CHILLIWACK
45753 W. Yale Road
(near F.V. College)
Mon.-Wed. 9:00-6:00
Thurs.-Fri. 9:00-9:00
Sat. 9:00-5:30

*** COQUITLAM**
2739 Barnet Hwy.
(Near McDonald's)
Mon.-Fri. 9:00-9:00
Sat. 9:00-5:30

*** LANGLEY**
19609 Willowbrook Dr.
(opposite White Spot)
Mon.-Fri. 9:00-9:00
Sat. 9:00-5:30

MAPLE RIDGE
20809 Lougheed Hwy.
(near 207th St.)
Mon.-Wed. & Sat. 9:00-5:30
Thurs. and Fri. 9:00-9:00

VANCOUVER
800 Kingsway
(1 block east of Fraser)
Mon.-Wed. & Sat. 9:00-5:30
Thurs. and Fri. 9:00-9:00

*** BURNABY**
5549 Kingsway
(1½ blocks west of Imperial)
Mon.-Tues. & Sat. 9:00-5:30
Wed.-Thurs.-Fri. 9:00-9:00

*** NORTH VANCOUVER**
1345 Marine Drive
(at Bridgeman)
Mon.-Wed. & Sat. 9:00-5:30
Thurs. and Fri. 9:00-9:00

*** RICHMOND**
4260 No. 3 Road
(across from Ikea Furniture)
Mon.-Tues. and Sat. 9:00-5:30
Wed.-Thurs.-Fri. 9:00-9:00

NEW WESTMINSTER
21-8th Ave.
(at Colborne near McBride)
Mon.-Tues. & Sat. 9:00-5:30
Wed.-Fri. 9:00-9:00

*** SURREY**
*** 8278 SCOTT ROAD** (near 82nd Ave.) Mon.-Fri. 9:00-9:00 Sat. 9:00-5:30
*** GUILDFORD** 15190-101st Ave. (at 152nd) Mon.-Wed., Sat. 9:00-5:30 Thurs., Fri. 9:00-9:00

*** Are now open Sundays from 10 a.m.-5 p.m.**