323

PROVINCIAL LIBRARY
VICTORIA B.C. DEC 73

ALDERGROVE STAR

THE ICONOCLAST

VOL.16 NO.36 | 24 PAGES | THE STAR, WEDNESDAY, SEPTEMBER 19, 1973 | PRESSRUN: 5,000 | 10 CENTS

You want to help your town grow?

by Rudy Langmann

Since both you and I, dear reader, are aware of the fact that "hell will freeze over" before we shall expect anything here in Aldergrove in return for the taxes we pay to Murrayville, it is good to see that some private entrepreneurs (there aren't too many of them) with enough drive will see to it that we get the facilities we sorely need.

A few months ago a young Aldergrove man came up with the "hare-brained" scheme that he was going to build an ice arena in Aldergrove.

People shook their heads. And snickered.

They're not laughing anymore. For there on Jackman Road where Jack Loeppky said he was going to build the rink it is now nearing completion.

To be a bit more specific, Loeppky expects the arena to be fully finished and ready for public skating and ice hockey on or about the 15th of November.

The dream will soon be a reality.

But Jack Loeppky doesn't stop here. Now he wants to give Aldergrove a six-lane curling rink as part of the same complex.

It doesn't really matter if you take a personal enjoyment in sliding the rocks across the ice, we suggest you support Loeppky's initiative.

It doesn't cost you anything and the best you can do is contribute to the healthy growth of our town.

Take a look at page 3, and be sure to return the coupon titled 'Aldergrove Curling Rink' Interest' to Winterhill Ice Ltd. — or to The Star.

All Jack is asking for is a little bit of moral support.

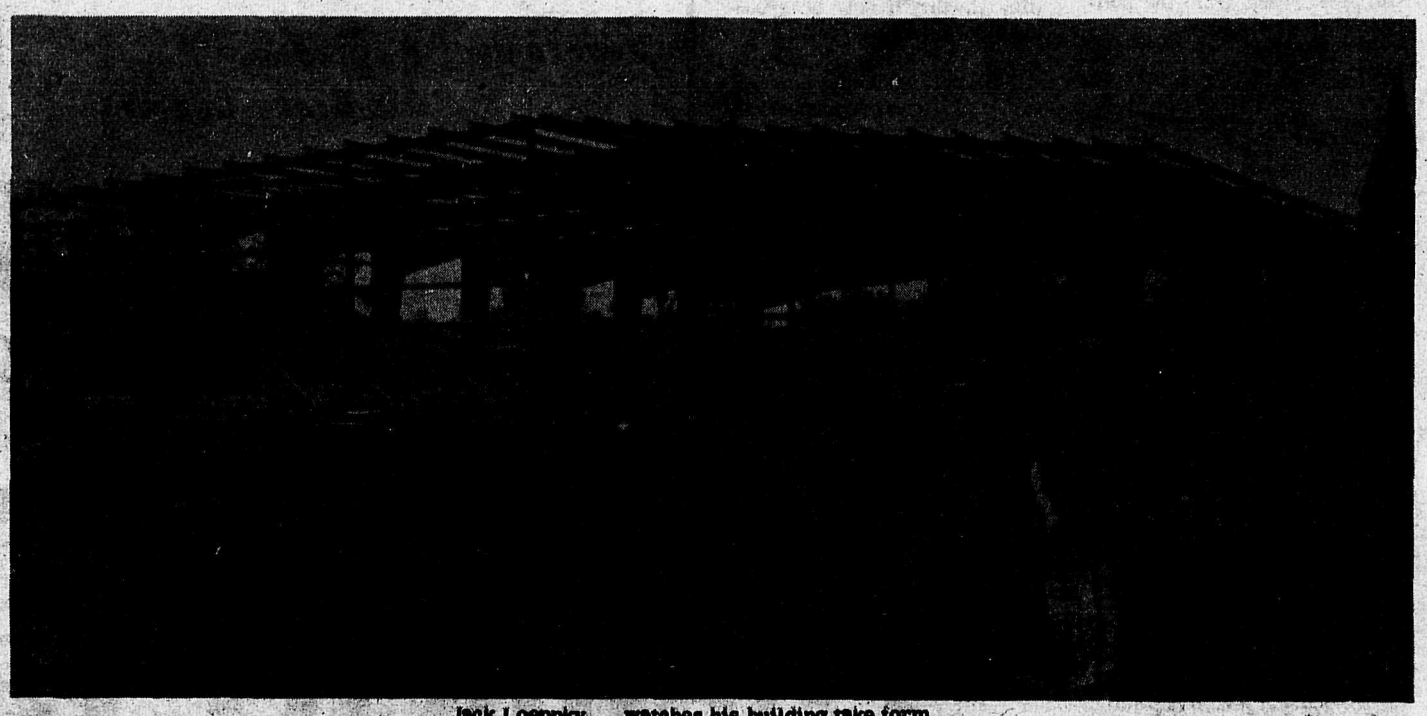

Jack Loeppky ... watches his building take form

Blair takes on council ...once again

Old zoning controversy flickers

A fancy four-color print job does not impress Langley Ald. Gary Smith who says he could do the same thing, "come in with pretty pictures" and make a million bucks.

The prospectus issued by Westland Industrial Estates near 201st Street and 102nd Avenue has, however, caught the fancy of fellow Ald. Bill Blair.

Smith says it's "the old con game" of someone buying a piece of non-industrial property at a low price and then exerting enough pressure on council to get it re-zoned industrial and in the process making a million dollars.

But Blair counters that he's not worried about losing a ton of milk a day from an eliminated 100 acres of farmland and that he doesn't give a hang "if they bought it for a dollar, no I don't." He says it will provide taxes to Langley and jobs to locals.

The brochure, copies of which have been forwarded to council members, is subtitled "The ideal location for your industrial site" and is wooing officials in top-notch p.r. style with such phrases as "situated in the township of Langley which is the fastest growing area in the province" and "Langley school district considered to have one of the most adequate and efficient, etc. etc." Also "two excellent hospitals within short driving distance(?)" and "this applies also to recreational facilities, parks, pools, indoor hockey and curling, golf courses, riding schools and stables."

Smith is not excited.

"We would not only be giving up a 100 acres of farmland. We would be giving up a zoning bylaw," he says.

Blair has an answer to that as well.

"We can pin all the zoning maps we want up on the wall and in the meantime starve to death," he says.

Smith, slightly incredulously, "You don't believe in zoning?"

The mayor, George Preston, intervening at this point, "Oh yes, he does. His last election stand said he believes in zoning. It said so in all the newspapers." He smiles acidly.

Blair again asserting that although he does believe in zoning he doesn't believe in strict zoning. "Would it require a change in zoning?" he asks. Yes, says the clerk and Smith adds that as such it would take a two-thirds majority vote of council to make Westlang's prospectus valid.

Smith then proposes a letter be sent to the company informing the principals who are for "environment for growth, profit and rewarding results" that council likes their style but suggest they locate in another (already industrially zoned) position.

"That'll put the damper on it," grumbles Blair, and Ald. Walter Jensen, up to this point silent, adds that speculators are buying up all available industrial land in Langley "to hold at a fantastic price."

"The price has a big bearing on where industry goes," says Jensen.

A vote is taken and Blair is the only one who wants to speed up the process of adding to Langley's industrial land. This makes him somewhat unhappy and he gives out the impression that fellow council members are a bunch of dough heads, but of course that's their privilege.

Preston says here he doesn't like to be intimidated and neither does he think it fitting that this befalls the rest of council.

Westlang Industrial Estates must have anticipated the outcome of their proposition since a rubber stamped message on the expensive brochure informs the reader that "this brochure is submitted for discussion purposes only, and should not be construed as an offer to sell or lease any premises in or on the Westlang Industrial Estates."

Had it not been for that appendage, you could have fooled us.

Police are sampling

The staff of the Royal Bank in Aldergrove got a disagreeable surprise when they reported for work last Wednesday. The glass doors and windows facing Fraser Highway were covered with a choice selection of bilious colors of paint. No other damage was done and the police have a suspect but are not releasing any names until samples of paint sent to the laboratory are returned.

Ald. Aesop speaks of problems

Ald. Bill Blair says he has been told that "a certain gang in a certain town now has moved to another location (in the same unnamed town) where they are causing as much of a problem."

This cryptic message about the mythical town does of course not concern Aldergrove, and even if it did have anything to do with the recent displacement of a band of youthful elements from the Royal Bank parking lot to an empty lot in the western end of town (a forced movement which evidently caused some amount of hard feelings), there's conceivably absolutely nothing council members could do about it. Now is there?

But it's always good for "small talk" around the council table. And entertainment for the unwashed mob in the press gallery.

CENTER FINISHED NEXT MONTH?

Recreation chairman on Langley district council Ald. Ralph Barichello "wouldn't want to predict" when the Langley public ice arena in Brookswood will be finished.

"Early in October, I guess." Barichello evaded a more definite answer at Monday's meeting of council.

The construction of Langley's recreational centre has been delayed pending the final installation of the ice making apparatus.

Mrs. Dinah Green celebrated her 100 birthday Thursday, September 13 and the big day was marked by a ceremony at Cedar Hill Extended Care Unit. Mrs. Green recently won first prize at the P.N.E. with her knitted afghans, socks and rag rugs.

She was born in Thelby, Lincolnshire, England and came to Canada in 1910 and lived in Galt and Hamilton, Ontario until five years ago when she came to B.C. to live with her daughter and son-in-law, Mr. and Mrs. Harry Gibbon of 25601-

Continued on page 7

FRASER VALLEY OPTICAL
Sun Glasses Contact lenses
Ph 530-0455 TF

Sharpshooters at Council

at ..... deadline

by Rudy Langmann

Where, oh where, Georgie?

Politicians seem to think – generally – that the fleeting mind of a journalist will forget if not forgive the promises, promises extracted under much toil and sweat from the politico when hard pressed.

But one thing they don't take into account is a newsman's efficient secretary and a filing system (it's somewhere here on my desk) second to none.

I just happen to have in my possession a sworn and notarized piece of paper containing just a simple and innocently-looking quote from the vocabulary of a major local politician.

"There's another little goodie for Aldergrove, Rudy," is all it says on the dated affidavit.

The quote is of course attributable to Mayor George Preston, and it was uttered many moons ago in the presence of witnesses in Langley district council chambers. It concerned the promise of a few feet of sidewalk along the western side of Jackman Road near Fraser Highway (a $50 job) and was, no doubt, made to shame yours truly into becoming a good boy who'd hopefully then appreciate the true value of our hard-working and always pro-Aldergrove elected representatives.

Last week when we happened to inspect the location for the promised sidewalk and walking through the mud to a modern local shopping centre, it vaguely occurred to us that something was amiss. Well, we thought, Mayor Preston did promise us. He must have put the sidewalk in another location simply by error. An understandable mistake which can easily be corrected. We can just lift it up and put it on a wheelbarrow and move it to its true location.

So we phoned the public works department and asked them where we could pick up our sidewalk. The superintendent told us that it was laid down in Brookswood (where else?) and his department would take a dim view of our relocating it.

Ald. Bill Blair says that when you alter a male dog in such a way that you henceforth have to refer to it in the neutered gender, "it does change a dog's outlook on life."

Mayor George Preston doesn't agree with his senior alderman. The mayor of Langley district says he thinks "(male) dogs might become promiscuous when they find they're not dangerous."

"You take the life away from a dog (by neutering it)," said Ald. Dan Kitsul.

"Oh no, they have the same life, ... they'll only be shooting blanks," said Preston.

This serious discussion was centered around a proposal to up the dog licence fees for male and female dogs that haven't been "fixed" from $5 a year to $10. The plan has been masterminded in order to solve the problem of bitches in heat and the consequent roaming in packs of amorous male dogs. Recently the fees went up from $3 to $5 as a deterrent to keep dog fanciers from keeping animals which had not been spayed or neutered.

Ald. Gary Smith, a veterinarian, said it cost about $35 to have the operation performed by an animal doctor.

Council did not mention the possible use of the Pill in their considerations.

Shooting at County Line

A County Line couple have pressed charges with the local RCMP against a neighbor for the use of a firearm in a irresponsible manner.

Mr. and Mrs. Bob Martin, of 7011 - 264th Street, complained of a neighbor taking pot shots at their dog on an empty lot and narrowly missing their nine-year-old son.

The police were said to have impounded a .22 calibre rifle.

A spokesman for the local RCMP told the Star it was a matter of "a neighborhood fight," that "nothing was intended", and that the story was "not newsworthy."

CENTRAL FRASER VALLEY STAR PUBLICATIONS

Independently owned weekly publications serving the Langley and Matsqui districts and published in Aldergrove, British Columbia, Box 220. Phone 604-856-8303.
Subscription rate in Canada $3.00; foreign $5.00.
Editor and publisher Rudy Langmann.
Second class mail registrations numbers 1270 (Aldergrove Star) and 1983 (Fort Langley Star). Postage paid in Aldergrove, British Columbia.

LEARN TO DRIVE THE BIG ONES!

Government Approved Air-Brake Courses

For further Information Phone
WHALLEY DRIVING SCHOOL LTD.
581-7594

Commerce Farm Services.

Peace of mind for your piece of land.

At the Commerce we know that good farm management should include sound financial planning. That's why we offer our Commerce Farm Services portfolio. It will help you plan your farm operations, your cash flow and your credit needs. But Commerce Farm Services offers more. It provides a complete range of farm banking services – including credit tailored to your requirements and farm credit life insurance. And Commerce Farm Services is backed up by the Bank's team of agricultural specialists.

The person to talk to is your local Commerce manager. He will be glad to discuss how Commerce Farm Services can assist you with your plans.

CANADIAN IMPERIAL BANK OF COMMERCE

C-3036

324

Do you want another Recreational Facility in Aldergrove?

Site of the proposed new Aldergrove Curling Rink

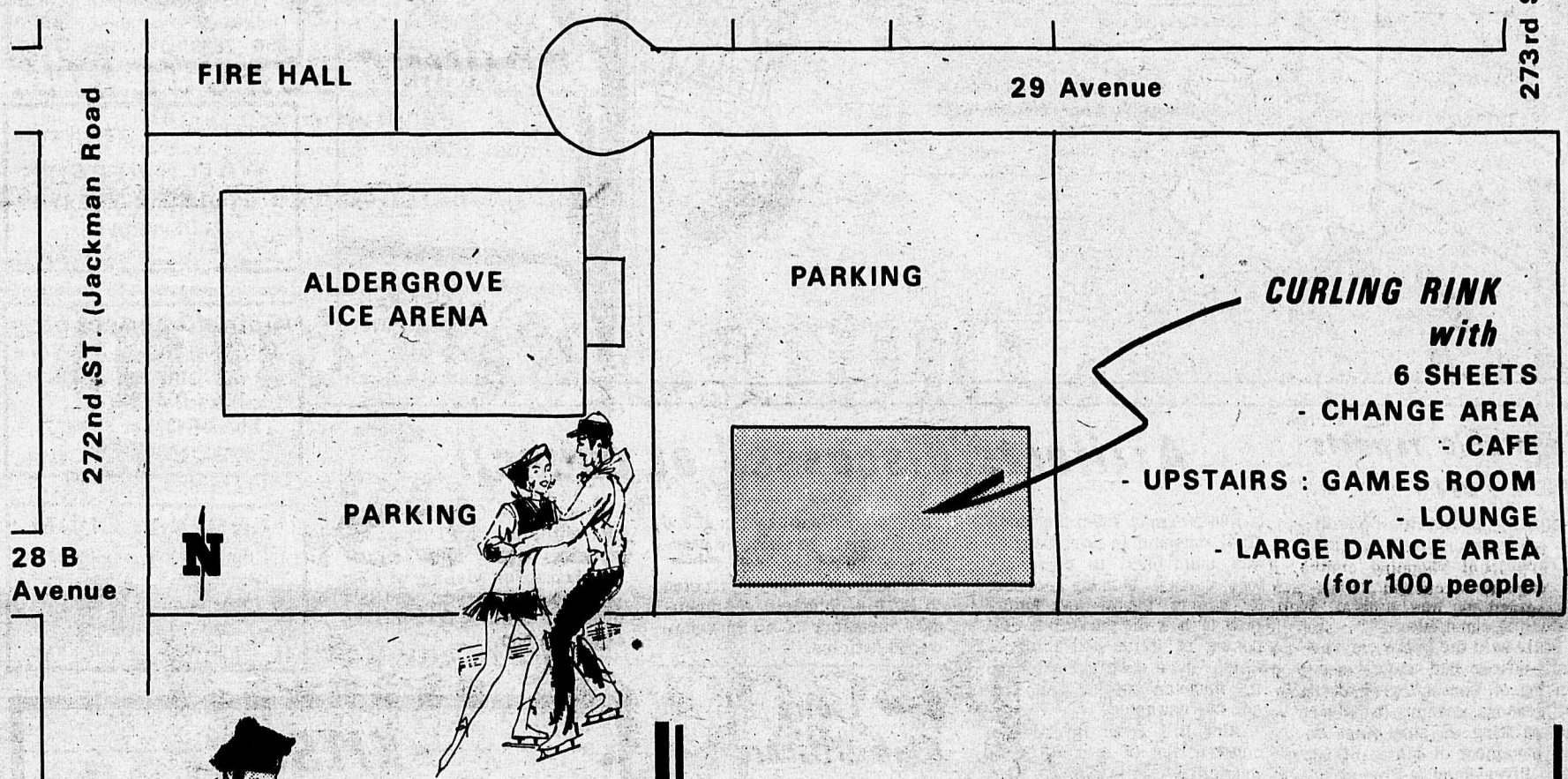

It's up to YOU!

Return coupon to Winterhill Ice Ltd.

-- or to The Star

Aldergrove Curlers!!

This is a survey to gauge the public interest in having a 6-rink Curling Arena in Aldergrove behind the new Ice Arena. All those who are interested in having a curling rink, would you please fill out the below coupon and send it to WINTERHILL ICE LTD. at no obligation.

JACK LOEPPKY,
WINTERHILL ICE LTD.
915 - 254th ST.,
R.R. # 4, ALDERGROVE, B.C.

ALDERGROVE CURLING RINK INTEREST.

NAME:- .....

ADDRESS:- .....

COMMENTS:- .....

.....

Return coupon to Winterhill Ice Ltd. or to the Aldergrove Star

NEWS ITEM: WOMEN'S LIB THREATEN BOYCOTT OF 'REGAL' BANK FOR PUBLISHING CHAUVINIST BOOKLET

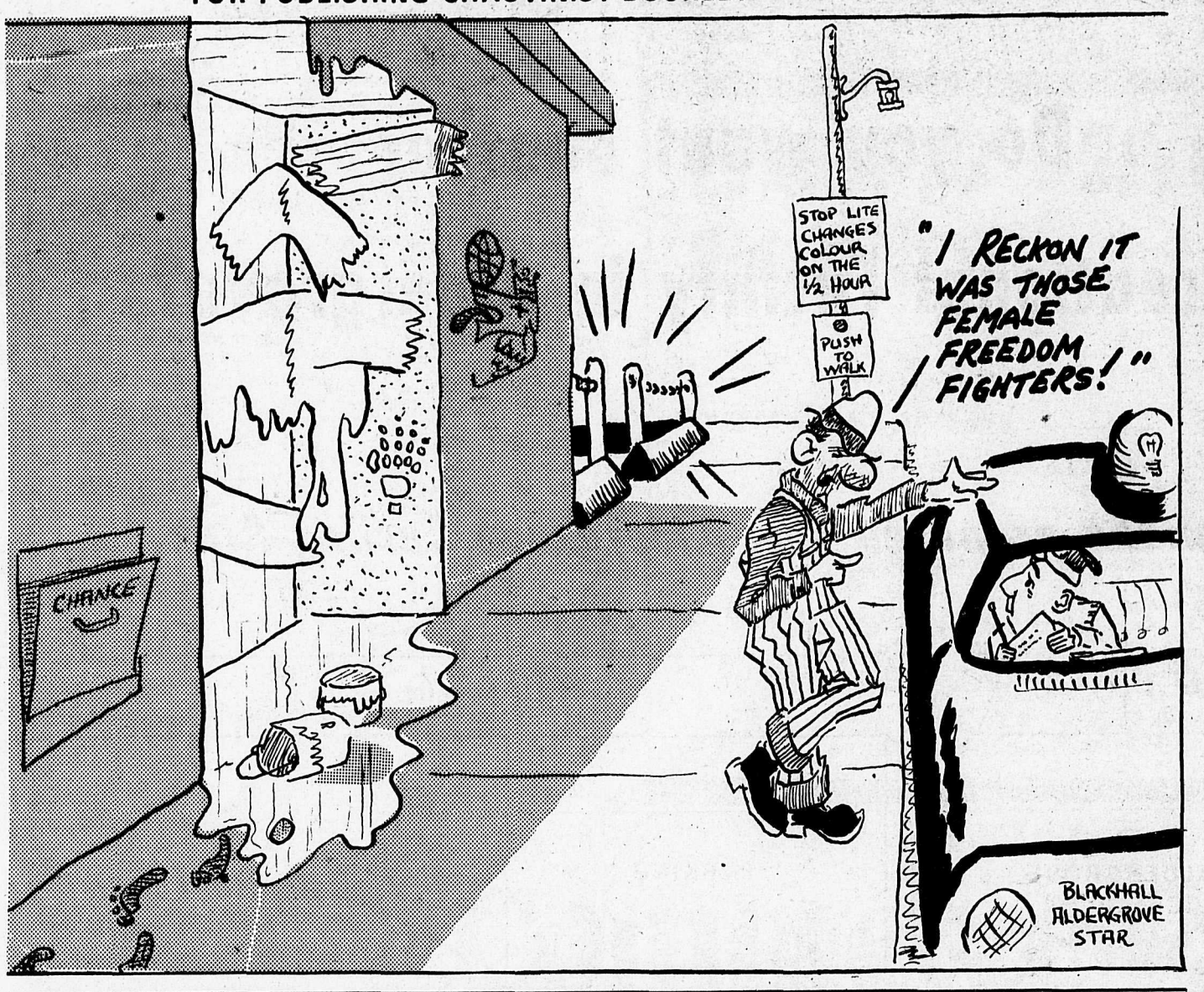

Constable reports from Fort

Langley protection committee chairman, Ald. Bill Blair told council Monday that he has received three recommendations from the newly installed municipal constable.

Blair said the bylaw enforcement officer had suggested the fencing of Fort Langley park - for reasons unknown to Blair, the painting of stop lines on the pavement of Mavis Street near River Road in Fort Langley (a stop sign is already there, but said to be insufficient), and the installation of a two-way radio in the constable's car.

Blair quoted the constable as saying this last suggestion would be a great help to himself as well as to the Langley RCMP. The municipal police officer works in conjunction with the local detachment at Murrayville by keeping them informed of more serious cases of law breaking.

The chairman said the matter should be held over until the 90-day probationary period is over for the newly hired constable.

Artifacts discussed at council

Ken Norman from the municipal museum in Fort Langley was summoned to come before council Monday morning to inform mayor and aldermen of how the curator is disposing of items and artifacts which have been donated to the museum but for some reason are unwanted.

Ald. Bill Blair favored the construction of a shed in the municipal yards to house such items on a permanent or temporary basis.

Fellow alderman, Ralph Barichello, under whose chairmanship jurisdiction the museum falls, was not so favorably inclined toward moving excess museum articles to Murrayville. "We could soon move out of this building, because it would be filled with artifacts," he said.

Ald. Gary Smith and other council members favored the idea of a shop where the articles could be stored temporarily until, after proper sorting, the curator had decided what to dispose of. And then, Smith added, these articles should be sold at antique auctions and the proceeds go toward the upkeep of the museum.

Norman was also instructed to keep a complete and up-to-date inventory of all museum-owned articles.

The Langley Centennial Museum will close on Fridays commencing October 1, 1973. Normal hours for visiting will be:

Monday - Thursday and Saturday 10 a.m. - 12 a.m. and 1 p.m. - 5 p.m.

Sunday - 2 p.m. - 5 p.m.

New Lions Club Officers

Aldergrove Lions Club officers for 1973-74 are John Jansen, President; Ken Remple, Vice-President; Jim Deadman, Secretary; and Norm Reimer, Treasurer.

This year to start off the club will have a bottle drive on Oct. 6 to raise funds for community projects. There will be Lion members driving around the Aldergrove area picking up pop and beer bottles on Saturday, October 6. Helping the Lions will be local Girl Guides, Cubs and Scouts. All donations will be gratefully appreciated. Help support your local Lions. Save your bottles for the 6th.

23 BIG D PAINTING AND DECORATING
Residential — Commercial
Industrial
29135 Fraser Hwy. Aldergrove
856—7609 P. Sedan

CERAMIC & MOSAIC TILE
A COMPLETE INSTALLATION SERVICE
24 Years Experience
Call Bob at 856-7246
30-2

Water Delivered
1000 Gallons
859-7950 —TF

Aldergrove Dry Wall TF
FREE ESTIMATE
OLIVER 856 - 2608
JOHN 856 - 7236

Guaranteed Fast Service
WATCH REPAIRS
ROWLEY'S JEWELRY
ALDERGROVE
EST. 1948 Ph. 856-2327 TF

Alpine Landscaping
ROTOVATING -
LAWN MAINTENAINCE
POST-DRIVING -
Ph. 534-4371 or 534-5758
FREE ESTIMATE 28TF.

LANGEY VACUUM
Complete Vacuum Sales & Service All Makes
Telephone 534-8823
20577 FRASER
45 HIGHWAY, LANGLEY

KITSUL
Land Development
*Road Construction
*Golf Course Construction
*Gravel Supplies
GRADE-ALL & GRADER SERVICES
TRUCKING - EXCAVATION
25236 Fraser Hwy., Langley
Ph. 856-6921 Res. 534-6561

Free Evaluation - Without Obligation

Keep up with real estate prices.
Find out what your property is worth today.
Don't Forget - We Trade
Lots Acreage - Farms - Residental - Commercial Listings
Jeffs REALTY LTD.
SERVING THE FRASER VALLEY
27134 Fraser Highway, ALDERGROVE - 856-2574
2099 Johnston Road, WHITE ROCK — 531—2921
—TF

Last Thursday a luncheon was held at Alder Haven to celebrate 'full house,' and present at this occasion were Mr. and Mrs. Sutherland of CHMC.

Seated with the Sutherlands at the head table were Rev. and Mrs. Gordon Hyde and Mrs. Sarah Bailey who acted as master of ceremonies.

The tables were beautifully arranged with flowers and silverware and a delicious meal was put together by the residents. Pictured above are Mrs. Hyde, Mr. and Mrs. Sutherland and, in the foreground, Mr. Jeeves, the caretaker.

SUBSIDIARY OF TRANS CANADA GLASS LTD. TF

For Free Estimates Phone

853-5455 or 853-5456

Valley Glass Shop Ltd.

31893 - S. FRASER WAY, CLEARBROOK,

DON'S AUTO BODY & PAINT SHOP LTD.

COMPLETE
- BODY REPAIRS
- PAINTING
- AUTO GLASS INSTALLATIONS

TO ALL MAKES & MODELS

FREE ESTIMATES

856·2594 27441 FRASER HWY.

VALLEY CUSTOM FARMING

Rotovating Haying etc.

New Address:

1544—268th St. Street Aldergrove Ph. 856—6161

Happiness Is Curling!

The Abbotsford Ladies Curling Club is holding their General Meeting on:

Sept. 24, 7:00pm Abbotsford Curling Club

All newcomers welcome. 36-18626-1

DRIEDIGER'S MEATS

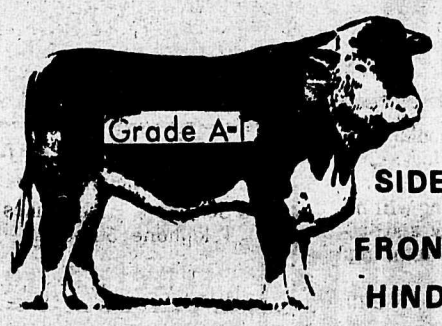

SIDES 91¢ lb.

FRONTS 81¢ lb.

HINDS $1.11 lb.

Plus 8¢lb cutting and wrapping

Pork Chops

20lb. FREEZER PACK $1.19 per lb.

Wieners 69¢ lb.

Thanksgiving Turkeys

ORDER NOW TO AVOID DISSAPOINTMENT

Phone orders promptly filled 856-7616

JOHN DRIEDIGER OWNER, OPERATOR

Bank of Commerce Block ALDERGROVE

CUSTOM WORK -TF

SNOW REMOVAL
ROTOTILLING
PLOWING
DISCING

ONE YARD LOADER SERVICE
ONE TON FLAT DECK
DUMP AND TRAILER

SEEDING
HARROWING
MANURE SPREADING

Farm and Yard Cleanup CALL DUANE METZ 856-6948

We sell something no one else can offer

'OUR EXCELLENT SERVICE'

Please dial number

853-0727

C. UNRAU

CLEARBROOK INSURANCE AGENCIES LTD. TOLL FREE 530-1911

Cedar Park Place, Clearbrook, B.C.

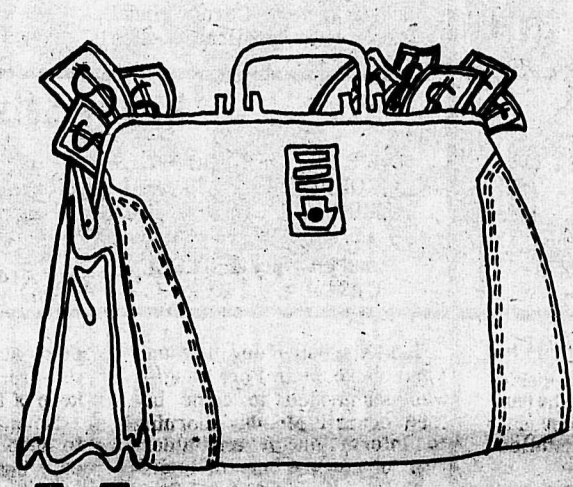

Move your money to higher earnings

Plan 24 Savings Accounts now pay

EFFECTIVE OCTOBER 1st.

6 3/4 % per annum

with interest calculated on your daily balance. Every dollar earns more for every day it's on deposit.

3 Year Term Deposits now pay 8%

($1,000 Amounts)

5 Year Term Deposits now pay 8 1/2%

($1,000 Amounts)

And remember too, all your savings are totally protected and guaranteed by the Provincial Credit Union Share and Deposit Guarantee Fund.

O. F. I. CREDIT UNION

3528 - 248th St. Aldergrove
856-2558

27102 Fraser Highway, Aldergrove
856-6711

Open Tues. to Sat. 10:00 AM TO 5:00 PM

Move your money to where the interest is

We would like you to meet the teaching staff from Parkside Centennial School in Aldergrove. They are, seated in the front row: Susan Rusk, Kindergarten; Carol Tindall, Grade 1; Betty Gilbert, Grade 1; Penny Palmer, Grade 1; and Alice Turpin, Grade 2 and 3. In the back row: Mrs. K. Johansen, Secretary; Mrs. Helen Woolley, head teacher; Elizabeth Strain, Remedial Reading Teacher, she is presently substituting for Mrs. Miller; Mildred McIntosh, Kindergarten; Mary Shellark, Educational Handicapped class and Mrs. Stacey Jordan-Knox, Grade 2.

COMMUNITY SCHOOL COMING

The first public meeting to prepare the operation of the Fort Langley community school will be held on Thursday, September 20 at 8:00 p.m. in the open area at Fort Langley elementary school.

The meeting has been called to outline the purposes of the community school and to establish a steering committee for the project.

A film illustrating the Flint Michigan program which was established in 1935 and is the oldest community school program in North America will be shown.

There will also be a guest speaker from Queen Mary elementary school in North Vancouver. Queen Mary school is 3 years old and is the oldest community school program in B.C. The speaker will be discussing their program and the meeting will be chaired by Mr. C. Cuthbert.

The meeting is open to any person of any age and will be of special interest to those living or working in the Fort Langley area.

For information call Bill Turpin, 534-7212.

Guaranteed Fast Service
WATCH REPAIRS
ROWLEY'S JEWELRY
ALDERGROVE
EST. 1948 Ph. 856-2327

1 ALDER - INN HOTEL
YOUR HOST
John Nunuk
Air-Conditioned Beverage Room
856 - 2917

2 Hi-Vay Salvage
WE BUY BEER BOTTLES – COPPER – BRASS – ALUMINUM – LEAD – RADIATORS – BATTERIES – And all types of STEEL & CAST.
WE PAY HIGHEST PRICES AND WE PICK UP. JUST PHONE 856-8308
29092 Fraser Highway
Aldergrove

5 est. 1961
Aldergrove Hardware Ltd.
DEALER FOR MARSHALL WELLS
Alf Dixon, Prop.
Jackman Road. 856-2411

13 The Tiny Mart
Confectionary & Groceries
Pacific Stage Stop
Open 10 - 10 Daily
Ph. 856-7308
27114 Fraser Hwy. Aldergrove

11 WEST-GROVE PAVING
PARKING LOTS DRIVEWAYS
Free Estimates
Ph. 856-2479

Aldergrove Legion
7 BINGO
PENNY-ANTE GAME 7 p.m.
REGULAR BINGO 8 p.m.
EVERY TUESDAY NIGHT
EVERYBODY OVER 16 WELCOME
We cater to weddings, banquets etc.
Ph. 856-8057 or 856-8226

8 FERGUSON'S COLD STORAGE
Lockers Meats and Groceries
856-2424

20 OTTER FARMERS INSTITUTE
GROCERIES – FEEDS
GAS – CLOTHING
8 a.m. - 5 p.m. 6 Days a Week
3548 - 248th St. 856-2517

9 Aldergrove Better Shoe Store
A. M. Courtemanche
Practipedist 856-2616

10 Est. 1958
ART'S PASTRY
QUALITY BAKERY GOODS

SHOP AT HOME - LET'S ALL GROW TOGETHER

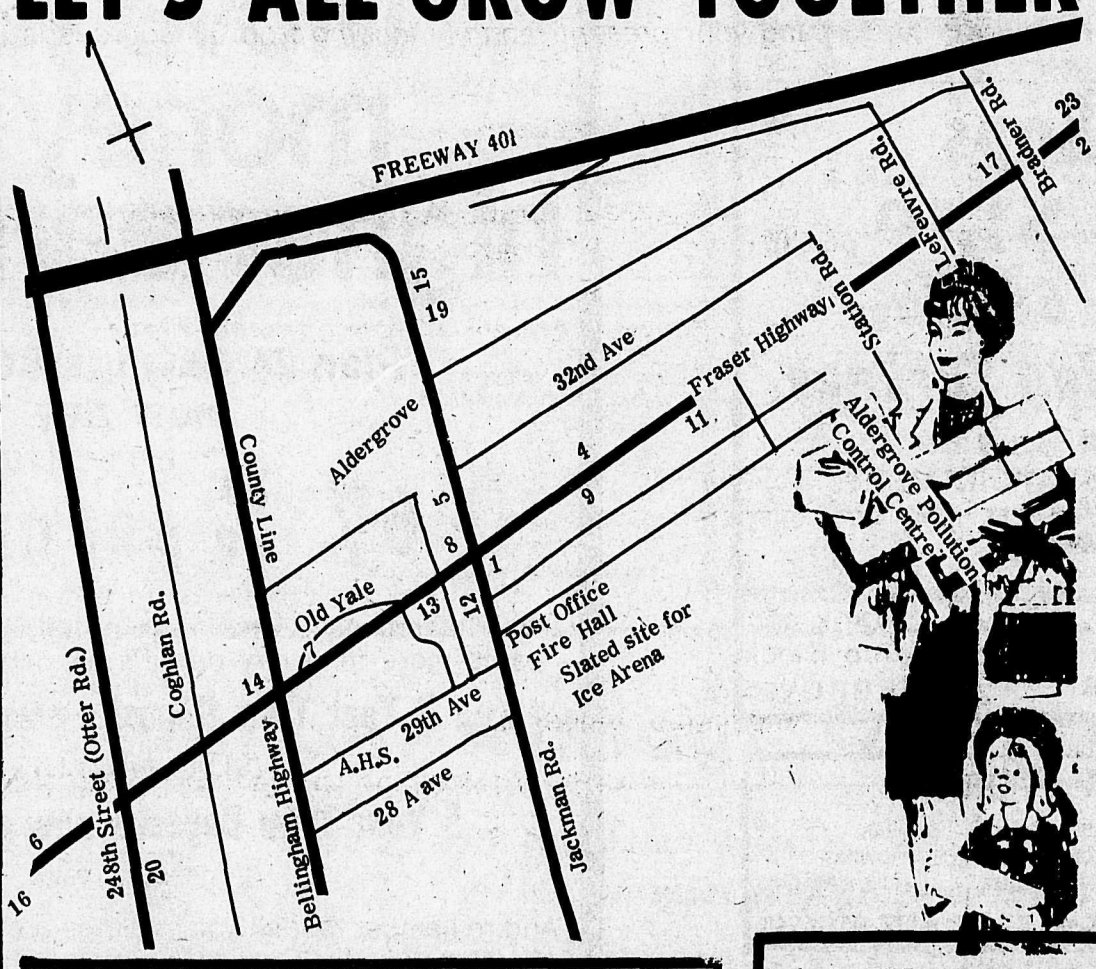

6 RONCO FENCING LTD.
B.C.'S FENCING CENTER
24039 FRASER HIGHWAY
R.R. 3 LANGLEY, B.C.
PHONE 856-2548

K & H TRANSPORT
17 SERVICES LTD.
856-8674
28761 Fraser Highway

18 Bakerview Gardens
FLORISTS & LANDSCAPING
26641 Fraser Highway
Phone 856-2215

4 Aldergrove Radio & T.V.
WE SELL THE BEST
SERVICE THE REST
Phone 856-8533

12 Aldergrove Drug Mart
OPEN: 9:30 - 9 Monday - Friday
9 - 6 Saturday 1 - 6 Sunday
2987-272nd St., Aldergrove Ph. 856-7000

J. F. BUTLER & SONS LTD.
PLUMBING & HEATING
Water Pumps
SALES & SERVICE
PH. 856-2685

19 Kohlers European Sausage
Custom Kill - Cutting
Wrapping & Freezing
We also sell Locker Orders
3338 - 272 St. 856-8938

14 SPEEDIES SERVICE 856-2698
6:30 am - 9:00 pm
Groceries
Gas - Oil - Tires
Corner Fraser Highway and County Line Road

15 SUNNY DAYS Flowers
Mon. Saturday 9 a.m. - 5:30 p.m.
Come in and see us
Next to Kohler's Meats
3338 - 272nd Street
Ph 856-8360

326

Continued from front page

56th Ave., Aldergrove. She has three children, Bill Green and Evelyn Curry of Galt, Ontario and Doris Gibbon of Aldergrove; seven grandchildren, 16 great-grandchildren and one great-great-grandchild.

In commemoration of this occasion Mrs. Green presented Cedar Hill with a Bible, sent by a grand daughter, Mrs. Roy Petty from Galt, Ontario, this was received on behalf of the hospital by Mrs. Jollymour.

Present to celebrate her birthday was her son and his wife, Mr. and Mrs. Bill Green and her daughter Mrs. Evelyn Curry all of Ontario, and Mr. and Mrs. Harry Gibbon of Aldergrove. Two great-grand daughters, Kathy and Karen Klassen of Surrey.

A beautifully decorated birthday cake was donated by Ole's Bakery in Langley. It dominated the tea table in the gaily decorated room where the family and guests enjoyed the tea as it was poured by Miss Peacock, board member of Langley Memorial Hospital, Mrs. Margaret Smith lit the candles and Mrs. Sword, a resident of Cedar Hill played O Canada on her mouth organ.

Mrs. Green had three brothers and two sisters, one brother 90, still living in England. Recently her 80 year old nephew and his 80 year old bride Mr. and Mrs. William Tales from Galt, Ontario were visiting Dinah Green a few days before her birthday.

24 HOUR TOWING
no job too small or too big
EXPERT REPAIR and PARTS SERVICE
on all makes of Cars and Trucks

E. Quiring & Sons

Days 856–8721 Night 856–2140
ALDERGROVE

Daytime Adult Education Classes

When is a night school not?

When is a night school class not a night school class? The answer of course is when it is given during the daytime. This seemingly nonsense puzzle is really a reminder that a number of adult education classes operated by the Langley School Board are actually given during day-time hours.

For example, on Monday afternoons beginning September 17, there are 12 sessions of a course in Self Hypnosis. Also on Mondays as well as Wednesdays, there is a comprehensive swimming program, all classes to be held at the House of Concord Pool. One of the new features of this term's swimming program is the special noon hour swim for men on Mondays at 12:15. This period is organized to provide instruction for either beginners or stroke improvement. A free swim period is available if instruction is not desired.

A beginners' course "Learn to Paint and Draw" will begin at 9:30 a.m. on Tuesday, September 25, while the course "Painting and Sketching" will commence at 7:30 p.m. on the same date.

Starting Monday and Wednesday, September 24 and 26, Mrs. Mary Stewart will offer two 10 session courses in each of Yoga 1 and Yoga 2.

Rounding out the Wednesday program and geared for adults at any level of skill are a series of piano classes under Mr. Leonard Woods. These are expected to begin in the third week of September.

MINCOME AT AGE 60

Effective October 1st, 1973,

You are eligible for MINCOME.

If you are a resident of British Columbia, 60 years of age or over, and your *present monthly income* from all sources is **less than:**

A. **Single Person** **$209**

B. **Married couple both 60 years of age or over (*Joint income)** **$418**

C. **Married couple with one member less than 60 years of age (*Joint income)** **$349**

The above income levels will also apply to those persons over 65 presently receiving Mincome.

Applicants under age 65 will be asked to complete a Needs Test application form and to supply proof of age.

If you think you may be eligible, mail your full name, full address and phone number to:

DEPARTMENT OF HUMAN RESOURCES
BOX 1330,
VICTORIA, B.C.

A staff member of the nearest local office representing the Department of Human Resources will contact you as soon as possible.

* *Joint income refers to the income of both husband and wife. It includes earnings, Unemployment Insurance, interest on bank accounts and other assets, disability payments, superannuation, Canada Pension Plan, or income from other social security sources.*

The Government of British Columbia
Department of Human Resources.

73-308

View from Victoria

History in the making

by Bob McClelland, MLA

Political history is being made in British Columbia as the province's 55 MLAs sit down for the first full-fledged fall session of the legislature. The additional session (previously the legislature was in session only once per year, in the late winter and early spring) is one of the moves the NDP government is making to ensure that provincial politics in British Columbia is a full time job.

It is expected that the session now underway will be over sometime in early November. It will deal with a heavy load of legislation - probably about 60 to 70 bills - most of them dealing with labor and agriculture, at least the most important of them.

Sure to be re-introduced is the "Public Service Labour Relations Act", which will outline collective bargaining procedures for the province's thousands of Civil Servants and seems sure to provide for strikes in the Civil Service. I'll have more to say about this particular bill in a future column.

The Throne Speech itself was extremely vague - telling us only things we already knew, from press reports of months past. The thrust of the session, in addition to the labor and agriculture bills, will be to establish Consumer Affairs and Housing as full ministerial positions, bring in more changes to mining statutes, the Public Schools Act and the Municipal Act and will probably see a number of other items of a purely housekeeping nature.

One curious item in the Throne Speech was the reference to a seminar to be arranged on the subject of nuclear power. It would seem that the terms of reference dictate that the seminar will go over ground that has been covered over and over again - setting the pro-nuclear energy people on one side and the anti's on the other. Not only will nothing now be established, but in the light of Premier Barrett's public announcement that "as long as the NDP is in office, there will be no nuclear power in British Columbia", the whole exercise seems somewhat ludicrous.

FIR SHAVINGS
by pushout.
Four Unit Loads
CENTRAL SHAVINGS SUPPLY
Ph.: 856-6176

River race this weekend

A weekend of paddling and good fun is in store for amateur canoeists and canoe clubs this Saturday and Sunday when Simon Fraser University's Outdoors Club holds its seventh annual marathon canoe race down the Fraser River.

The 40-mile race will begin Saturday at 10 a.m. from the northeast end of the Rosedale-Agassiz bridge and end Sunday around 4 p.m. in Fort Langley. The course, all downriver, is divided into four 10-mile laps.

Different classes will allow male, female, mixed and club competition. Trophies will be awarded to all winners.

The race is open to the general public. An entry fee of $5.50 per competitor ($11 per canoe) will provide for a barbeque salmon dinner, and camping and recreation facilities Saturday night, as well as breakfast and lunch on Sunday. Competitors will have to provide their own lunch Saturday.

The overnight stop on Saturday will take place at Everglades resort on Hatzic Lake. A large hall has been rented and a dance, hootenanny and bonfire session are scheduled for entertainment. Competitors may either camp out, or use the hall in the event of foul weather.

Transportation has been arranged to allow competitors to pick up their cars at the starting point Saturday night and Sunday afternoon.

The entry deadline is today though entries will be accepted later for a nominal late fee.

For details phone SFU's recreation office at 291-3675.

Of interest to teachers

The average student in your school today can earn $500,000 or more before retirement. Many will handle this money unwisely and reach 65 with minimal resources and not a great deal of satisfaction to show for it — not because they are natural spendthrifts but simply because they have never been made aware of the basic principles of money management.

The Royal Bank has developed a free, comprehensive kit for teachers, entitled YOUR MONEY MATTERS. I think it is one of the most practical, down-to-earth guides available. It includes six books, visual aid material, topics for teachers and suggested assignments. It also includes a list of films, available on loan free of charge, for use as discussion starters in the classroom.

If you would like to include this vital topic in your curriculum, please call in to see me. I'll be happy to arrange for the kit to be sent to the school.

I should also be glad to arrange for group tours of the bank, or to take part in money matter discussions at the school.

There's an old saying: "We get too soon old and too late smart." We shouldn't let it happen to another generation where money is concerned.

Community Corner

ROYAL BANK
serving British Columbia

MRS. GUNNY HUDSON, Manager
Phone 534-7424

FIGURE SKATING

All persons interested in the formation of a figure skating club should attend a meeting at the municipal offices on Tuesday, September 25th at 7:30 p.m..

CENTRE HOUSE OF FABRICS
WHERE THE BEST COSTS LESS
Fraser Valley's Complete Fashion Fabrics

FALL FASHION EXTRAVAGANZA!

OUR FALL FASHIONS ARE NOW ON DISPLAY. THE SELECTION IS TREMENDOUS. PLAINS AND PLAIDS, ALL IN THE INTERESTING FALL COLOURS TO MEET YOUR MOST CHALLENGING DEMANDS.

TO INTRODUCE OUR FALL SALE . . . HERE ARE SOME EXCITING SPECIALS!

There Still is a Good Selection of Light Shades in FORTREL
Regular $4.95 and $5.95 yd.
FALL FASHION SALE $3.50 Yd.

To Top Off Our Fall Sale, Special Purchase
POLYESTER LINING
Regular $1.49 yd.
FALL FASHION SALE $1.15 Yd.
WITH PURCHASE OF MATERIAL $1 PER YARD.

TREMENDOUS SELECTION IN JERSEY! 36" to 45" wide. Clearing at $1.49 and $1.95 yd.

THIS IS SOMETHING WE NEVER ADVERTISED BEFORE
LACE TRIM
In many widths and colours. Reg. value up to 89c a yd.
Fall Fashion Sale
5c-10c and 20c a yd.

SPECIAL FACTORY PURCHASE
Machine Sewing Thread
10,000 yd. spools.
Tremendous fall fashion value! 1.98 A Spool

SPECIAL PURCHASE FOR BACK-TO-SCHOOL
CORDUROY
36" and 45" wide. Many textures — fine wale, medium wale, wide wale
1 to 5 yard lengths
Reg. Value up to 3.98 yd. 1.79 Yd.

BARGAINS GALORE THROUGHOUT THE STORE!
ANOTHER HOT SPECIAL
Printed Polyester Batiste 45" wide. Reg. value 2.49 yd. Special Price 1.49 yd.

Make the Centre House of Fabrics a one stop shop as we carry: Ready Made Drapes, Bedspreads, Curtaining Materials, Drapery Hardware for all your needs, all at big city prices and less!

HELP US BEAT INFLATION . . . Buy YOUR SEWING NEEDS AT THE CENTRE HOUSE OF FABRICS.

Centre House of Fabrics
Your Most Favorite Shopping Store
33811 South Fraser Way, Abbotsford (opposite Court House)

327

Otter 4-H Swine Club

by Eliz. Mayes

Otter 4-H Swine club, sponsored by Otter Farmers Institute and led by Gil Amundson had a very successful season.

The 4-H projects were judged by Fred Bryant for their Achievement Day at Cloverdale August 13. Judging was done on the Danish System. Here are the results:

Showmanship -

Junior 9, 10, 11 yrs. - 1sts - Barbara Christensen, Lester Mayes.

Intermediates 12 & 13 yrs - 1sts - Trudy Weiss, Barb Weiss.

Seniors - 14 yrs and older - 1sts - Cliff Kennedy, Robert Christensen, Debbie Christensen.

Champion Showman - Cliff Kennedy.

Reserve Champion Showman - Debbie Christensen.

Market Hog - 1sts - Debbie Christensen, Cliff Kennedy, Barb Weiss, Trudy Weiss, Barbara Christensen; 2nds - Lester Mayes, Robert Christensen.

Champion Market Hog - Debbie Christenwen.

Reserve Champion Market Hog - Barbara Christensen.

Yorkshire Breeding Gilt - 1st Cliff Kennedy.

Landrace Breeding Gilt - 1sts - Debbie Christensen, Robert Christensen, Trudy Weiss; 2nds - Lester Mayes, Barb Weiss.

Any other variety Breeding Gilt - 1st Barbara Christensen.

Champion Breeding Gilt - Debbie Christensen.

Reserve Champion Breeding Gilt - Barbara Christensen.

Yearling Sow - 1st Debbie Christensen.

Pairs of animals - judging straight line - 1st Barbara Christensen, 2nd Debbie Christensen, 3rd Robert Christensen, 4th Cliff Kennedy, 5th Trudy Weiss, 6th Barb Weiss, 7th Lester Mayes.

Pens of Three - 1st and a 2nd to Robert Christensen.

Otter took top honors.

At the Haney Fair Aug. 4 judged on Danish System by Wayne Borgen competing with Langley 4-H Swine Club the results were: -

Jr. Showmanship, ages 9 to 14 yrs - 1sts - Trudy Weiss, Barb Weiss, Barbara Christensen; 2nd Lester Mayes.

Sr. Showmanship - 1sts - Cliff Kennedy, Robert Christensen, Debbie Christensen.

Champion Showman - Clifford Kennedy.

Reserve Champion Showman - Debbie Christensen.

Market Hogs - 1sts - Trudy Weiss, Barb Weiss, Barbara Christensen, Clifford Kennedy; 2nds - Lester Mayes, Robert Christensen, Debbie Christensen.

Continued on page 10

Market Report

Total receipts for the week at West Coast Auctions were 937 cattle, 72 hogs and 158 sheep. Cows were stronger with feeder cattle easier.

The following prices were noted: Good steers $44.00 - 49.50, medium and Holstein steers $38.00 - 43.50, good heifers $41.00 - 46.00, plain and medium heifers $34.00 - 40.50, best Holstein cows $32.00 - 36.00, good beef cows $34.00 - 37.25, canners and cutters $25.00 - 31.50, and bulls $38.00 - 47.90.

Butcher hogs sold for $40.00 - 48.25, sows $26.00 - 38.00, weaners (each) $32.50, good lambs $33.00 - 39.50, and ewes $7.50 - 17.25.

Good veal was $59.00 - 66.25, medium veal $53.00 - 58.50, baby calves (each) $46.00 - 160.00, good feeder steers $51.00 - 56.80, medium and Holstein feeders $37.00 - 50.00, and feeder heifers $38.00 - 46.50.

C.G.A.
* Accounting
* Office and Tax Services
* Auditing
EILEEN R. BARKER
Certified General Accountant
For Appointment
Ph. 859-8014

TIM-BR-MART
MEMBER
!!SALE!! ENDS SATURDAY, SEPT. 22
ZONOLITE INSULATION
Cuts down heat loss-saves on fuel bills
$1.39 bag
For the garden
LANDSCAPE WHITE ROCK
50 lb. bags $1.49
2-mil
POLYETHYLENE FILM
102 x 500 sq. ft. $2.49 roll
STAPLE GUN (Tornado)
Handy for so many things around the house $10.99
LUMBER CITY
Sales Ltd.
30980 Peardonville Rd., Abbotsford, B.C.
Phone 859—4835

Help!
Assistants needed for cubs and Scouts.
Starting September in Aldergrove.
No experience necessary.
Call after 6 p.m. 856-8531 or 530-1687

The class of '72

During 1972, more than a thousand smart homeowners in the Lower Mainland graduated to natural gas. Let some of them tell you why:

"Our fuel bill was going up each year. After talking to some friends and watching the ads on TV, we switched to gas, and the savings have been terrific."
Mr. & Mrs. E. A. Hill, Vancouver

"Our house heats up so quickly with gas, and it's so much cleaner. Yet we saved about $200 on our fuel bill over the last year."
Mrs. T. Galloway, Vancouver

"When it came to choosing a new heating system, gas was the natural choice, because of its efficiency and effortless maintenance."
Mrs. I. Warren, Vancouver

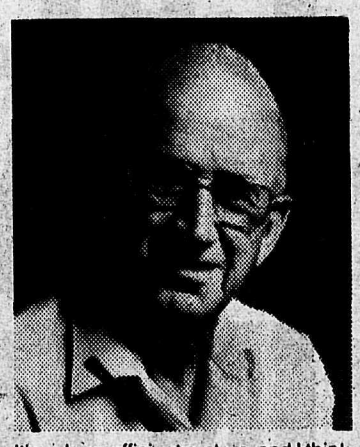

It's a clean, efficient system, and I think gas is one of the best bargains still around."
Mr. L. J. Leitch, Vancouver

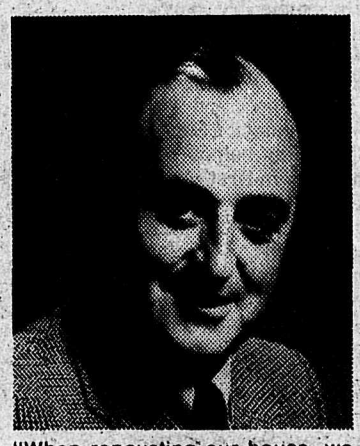

"When renovating our house, we wanted a heating system that took as little space as possible. We've since discovered that in addition, gas gives us better, cleaner heat at cheaper cost."
Mr. P. Reeve, Richmond

It's an easy lesson to learn: if you're not burning natural gas, you're burning money. Keep in mind, when you switch to natural gas, your fuel savings will go a long way toward paying for your new gas furnace. Graduate to gas now. Call B.C. Hydro for a free estimate of what it would cost to heat with gas. Do it before your old furnace flunks out this winter.

Natural Gas
Cheaper now than in 1956.

Continued from page 9

Champion Market Hog - Barbara Christensen.

Reserve Champion Market Hog - Cliff Kennedy.

Yorkshire Breeding Gilt - 1st Cliff Kennedy.

Any other variety Breeding Gilt - 1st Barbara Christensen.

Landrace Breeding Gilt - 1sts - Debbie Christensen, Barb Weiss; 2nds - Trudy Weiss, Robert Christensen; 3rd Lester Mayes.

Champion Breeding Gilt - Barbara Christensen.

Reserve Champion Breeding Gilt - Debbie Christensen.

Pair of animals (straight line judging) 1st Barbara Christensen, 2nd Clifford Kennedy.

Otter 4-H Swine swept championship board at Chilliwack Aug. 17. Judged by Jack Reams they were competing with entries from Chilliwack and Langley.

Here are the results:

Jr. Showmanship - 1sts - Barb Weiss, Trudy Weiss, Barbara Christensen; 3rd Lester Mayes.

Sr. Showmanship - 1sts - Robert Christensen, Debbie Christensen; 2nd Cliff Kennedy.

Champion Showman - Barbara Weiss.

Reserve Champion Showman - Robert Christensen.

Market Hog - 1sts - Cliff Kennedy, Debbie Christensen, Barbara Christensen; 2nds - Barb Weiss, Trudy Weiss, Lester Mayes; 3rd Robert Christensen.

Champion Market Hog - Barbara Christensen.

Reserve Champion Market Hog - Clifford Kennedy.

Yorkshire Breeding Gilt - 1st Cliff Kennedy.

Landrace Breeding Gilt - 1st Debbie Christensen, 2nd Trudy Weiss and Barbara Weiss; 3rd Robert Christensen and Lester Mayes.

Any other variety Breeding Gilt - 1st Barbara Christensen.

Champion Breeding Gilt - Barbara Christensen.

Reserve Champion Breeding Gilt - Clifford Kennedy.

Pairs of Hogs - 1st Barbara Christensen, 2nd Clifford Kennedy.

In Inter-club competition Otter Club took a 1st and 3rd place. They also won a 1st for their entry of an educational display.

Otter 4-H Swine again comes out ahead at the PNE competing with Langley and Chilliwack. The week of Aug. 20 to 27, seven daily husbandry certificates gained the club a PNE Herdsmanship banner and Pacific Meat Trophy. Winning the Inter-club PNE banner and trophy along with Champion Showman on Show Day helped put Otter Swine Club in first place for the Kiwanis Club of Vancouver Trophy. This trophy is awarded to the 4-H club whose results in Herdsmanship, Inter-club and Showmanship classes display an outstanding contribution to the show. All 4-H clubs during the time of the PNE compete for this perpetual trophy. Participation and contribution to 4-H at the PNE is also considered in evaluating for this trophy.

To start the rewarding week Clifford Kennedy won the Kiwanis gold medal for Provincial Swine judging. Show Day was Aug. 22 with Don Brooks judging (Danish System). The results were:

Sr. Showmanship - 1sts - Debbie Christensen, Robert Christensen, Clifford Kennedy.

Jr. Showmanship - 1sts - Barb Weiss, Trudy Weiss; 2nds Barbara Christensen, Lester Mayes.

Champion Showman - Barbara Weiss.

Class of Market Hogs - 1sts - Debbie Christensen, Robert Christensen, Clifford Kennedy, Barb Weiss, Trudy Weiss, Lester Mayes, Barbara Christensen.

Yorkshire Breeding Gilt - 1st Cliff Kennedy.

Landrace Breeding Gilt - 1st - Debbie Christensen, Robert Christensen, Barb Weiss, Trudy Weiss, Lester Mayes.

Any other variety Breeding Gilt - Barbara Christensen.

Pairs of Market Hogs - 1sts - Clifford Kennedy, Debbie Christensen, Trudy Weiss, Barb Weiss, Barbara Christensen; 2nds - Robert Christensen, Lester Mayes.

2 Pens of Three - Robert Christensen both 1st place.

The Otter Swine Club's market hogs were sold by Fraser Valley Auctions Sept. 8 with Frank Shuster auctioneering. The sales averaged $100.00 each. The club sponsors, the Otter Farmers Institute purchased a hog for retail counter sales.

Although Otter had no competition at the Cloverdale Farm Fair Sept. 15, Jack Reams judging in showmanship remarked how the junior members had advanced in their ability to show. Taking first place in the 9 - 14 year olds were: Barb Weiss, Trudy Weiss, Lester Mayes, and Barbara Christensen.

On Sr. Showmanship - Cliff Kennedy and Robert Christensen both warranted a 1st.

Yorkshire Breeding Gilt - Cliff Kennedy 1st.

Landrace Breeding Gilt - 1st Debbie Christensen and Robert Christensen; 2nd Trudy Weiss, Barb Weiss and Lester Mayes.

Any other breed Hampshire Breeding Gilt - 1st Barbara Christensen.

Yearling Sow - 1st Debbie Christensen.

Champion Breeding Gilt - Barbara Christensen.

Reserve Champion Breeding Gilt - Debbie Christensen.

To finish the year of achievement and Fraser Valley fairs the Otter 4-H Clubs are planning a joint Awards night near the end of October.

Valley Radiator Ltd.
853-4012
2397 W. Railway St.
Abbotsford
Specialists
Transmission
Coolers
—TF

Wine Art DEALER
Leather,
Leather Craft Tools
MANY MORE CRAFT ITEMS
TOO NUMEROUS TO MENTION
NIKNAK NOOK
27233 Fraser Highway (Next to Rowley's)
Phone 856-7002

A Fine Quality REDI-BED...
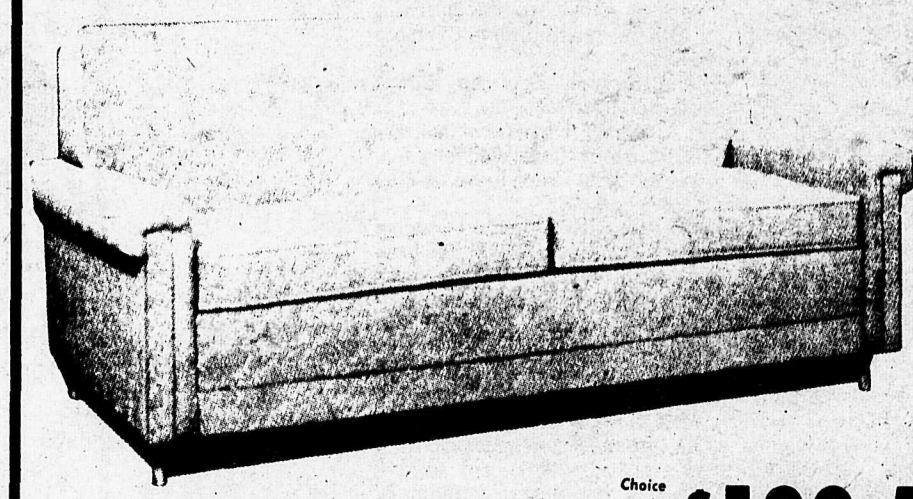
WITH EASY TO OPEN ACTION
A COMFY CHESTERFIELD BY DAY . . .
A LUXURIOUS BED BY NIGHT
Choice of Colours
NOW ONLY $199.50
Gosling's of Abbotsford
2556 MONTROSE AVE ABBOTSFORD, B.C. PHONE 853-4401

CALL MOST PLACES IN B.C.
MAXIMUM
23¢ A MINUTE
when you dial yourself
between 11 p.m. and 8 a.m.
IMPORTANT
In exchanges where DDD is not yet available calls that could otherwise be dialed direct will be handled by the operator at the customer dialed rate. This rate does not apply to operator handled calls.
B.C. TEL

328

VIP floor at external affairs building

It's nothing like Christmas dinner in Aldergrove

by Richard Jackson
"On the hill"

Reprinted from
the Ottawa Journal

New Democratic MP Mark Rose has a very sharp Opposition eye for abuse of the taxpayers' dollar.

Recently he spotted the granting by State Secretary Faulkner of some $2 million to Prime Minister Trudeau's personal friend, Jacques Hebert of Montreal, for a strictly private undertaking, the world travel of 240 students.

Mark Rose
... no place like home?

Now Mark Rose is focussing on one of the floors of External Affairs Minister Sharp's new $30 million office complex which sits like a stack of piled lumber on Sussex Drive.

What caught his eye was the information that this particular floor, linked by a ceremonial staircase with Mr. Sharp's suite of offices, is entirely devoted to facilities for diplomatic entertainment.

There are reception halls and salons for cocktail parties, a large and lavishly equipped kitchen with full-time staff and a great banquet hall with one dining table large enough to seat 52 guests around its enormous rim.

A spacious open terrace girdles the reception halls and salons, offering the guests a sweepingly magnificent view of Parliament Hill, the Ottawa River and the Gatineau Hills.

The crowning touch to the new building was the lifting by high-rise crane of 50 cubic yards of earth to the top, and the planting of 500 shrubs and trees for the Capital's grandest-ever roof-garden.

Now, Mark Rose doesn't question the diplomatic necessity of Mr. Sharp entertaining resident foreign envoys and visiting VIPs, but "within reason," or, as he puts it, "on a normal, and acceptable scale."

Well, what's not "normal" or "reasonable" to Mark Rose?

For one thing, he recalls, the $10,455 party Mitchell Sharp threw last year for 272 guests, 131 of them diplomats, at Ottawa's $48 million National Arts Centre.

The $10,455 tab didn't include rent for use of the Centre's facilities which, of course, the government gets for the mere asking.

It was the biggest single diplomatic bash the National Capital had ever seen.

There was a reception with bar ... a concert by the Arts Centre orchestra ... dinner with appropriate wines ... and dancing with a selection of several bars.

But there was no news coverage ... External Affairs hadn't tried hushing it up, insisted Mr. Sharp ... it was just that the media hadn't been told about it.

Word, of course, got around, and inevitably there were questions in the Commons, and out came the bill for the diplomatic social goings-on, item by item ...

... for the Arts Centre orchestra, $3,500 ... for the liqueurs and liquor, $900 ... wines and champagnes at $1,400 ... the dinner itself, $3,655 ... for the dance orchestra, $200 ... and for the bar and banquet waiters, $800.

At $10,455 for 272, it works out to just under $40 per plate or $80 per couple. A nice evening, at the taxpayers' expense, says Mark Rose.

"I wondered at the time how it would go down with my old age pensioners whose biggest splurge is Christmas dinner together at Aldergrove, a pleasant little village in Fraser Valley.

"I had Christmas dinner with them last year and was thinking of Mitchell Sharp and his 272 well-dined-and-wined guests, and how absolutely inconceivable that kind of entertaining would be to the pensioners."

What bothers Mark Rose about that new $30 million External Affairs building with its one whole floor dedicated to diplomatic partying, is that now it can all be done in private, "and who is going to know?"

No more semi-private bashes at the National Arts Centre. Instead, worries Mark Rose, "everything nice and quiet and cozy — and who cares about the cost? — on the entertainment floor of External's own headquarters."

Noting that in 1971, the last time External Affairs gave an accounting, Mr. Sharp had spent a total $1,102,032 in diplomatic entertaining, Mark Rose is putting questions on the Commons Order Paper asking for an itemizing of last year's cost of wining and dining the striped pants set.

That $1,103,032 spent two years ago was the total of two entertainment cost figures, one for good diplomatic times here at home and the other for laying on the caviar-and-goodies hospitality abroad.

The bill for External's cocktails and canapes here in the National Capital read $395,528.

And for the dining and wining pleasure of Canadian diplomats and their colleagues abroad, the taxpayers picked up a further $706,504 tab.

But that was two years ago.

And what, wonders Mark Rose, has inflation and the soaring prices of French wines and fine foods done to External's hospitality budget.

Made it even more "inconceivable," he feels sure, to those old age pensioners he dines with at Christmas dinner in Aldergrove.

Others may hurry -
But we are always
856-2698

Speedies Service

Groceries - Batteries - Tires -

JOHN SPEEDIE-SEZ: "Friend of ours read so much about the bad effects of smoking, he decided to give up reading." .....and if you read this then be sure to come in and see us at Speedies where we excel in speedy and efficient service....

Open 6:30 a.m.

SHELL

Gas - Oil

Early FALL Sale

OLYMPIC STAIN
1000 GALLONS SALE
Your choice of colours

Still a good selection of
AUTHENTIC
Wagon Wheels

Zonolite Insulation $1.49 Bag

ALL WEATHER
STRIPPING
10% OFF
Regular price

BEVEL & CHANNEL SIDINGS
8" & 10" Priced from $1.69

1 X 4 CEDAR
Random lengths per lin. ft. 3¢

1 X 3 CEDAR
Random lengths per lin. foot 2½¢

6" LOG CABIN SIDING
per M. $1.99

4' x 8' ¼" TENTEX $3.69

4' x 4' ¼" SQUARE TEX
#2 board per sheet *$1.98*

Special Price on White Fir
Specified Lengths
Shiplap on hand
1x6 and 1x8
No 2 and better
2x4, 2x6, 2x8 2x10

30 different kinds of
V Groove Wood Wall Panelling
PRE-PAINTED
¼ Ply
4 w x 7 Highlite
per sheet $5.70

A GOOD STOCK OF FIR NO.2 and BETTER & NO. 3

1 x 2 No. 2 RED CEDAR SHIPLAP Rough one side per M $185
½C x 12 RED CEDAR Ideal for basket fence weaving $15 per M. by Sling lots
2x 4 and 2 x 6 ECONO ON HAND
92" FIR 2x4 STUDS No. 2 and better ea. $1.05
TREATED FENCING in stock 1 x 6 rough 12½¢ lin. ft.

WE DELIVER. OPEN 6 DAYS A WEEK 7:30a.m. to 5:30p.m.

N.K. MACDONALD LUMBER CO. LTD.
Fraser Highway & 244th. (Sturmey Rd.)
PH. 856-2531 or 530-1888

We Have Moved to
27273 Fraser Highway

We invite you to come in and see us at our new address.

There are lots of OPENING SPECIALS ON ALL PHOTOGRAPHIC AND OFFICE EQUIPMENT
Let us set up your bookkeeping system -
Do your monthly accounting, payroll and taxreturn.
FOR QUALITY EQUIPMENT AND SERVICE SEE US FIRST.!!!!

Handy Office Services Ltd.
H. VAN DONSELAAR
PHONE 856-7903
NO APPOINTMENT NECESSARY

ABBOTSFORD SCHOOL DISTRICT NUMBER 34

NIGHT SCHOOL PROGRAM FOR 1973 - 74

(Subject to Change Without Notice)

REGISTRATION NIGHT FOR ALL COURSES 7:30 - 9:30 p.m., Thursday, September 20, 1973
Abbotsford Senior Secondary School

NOTE: Some instructors will be present to help you to register and to answer your questions. Most courses will start during the week of September 24th. Check course descriptions for details of time, place and fee. Classes are open to all persons 15 years of age and older who are not attending public school day classes.

GENERAL INFORMATION

HOW TO REGISTER:

You may register for a course:

1. by attending the Registration Night, September 20 at the Abbotsford Senior Secondary School between 7:30 and 9:30 p.m.
2. by letter to the Director of Adult Education, Abbotsford Senior Secondary School, Abbotsford, B.C.
3. on the first night of the course at the centre at which the course is being given.
4. In person at Adult Education office, Abbotsford Senior Secondary School. This is a MUST for limited enrolment courses.

FEES:

1. Fees must be paid in full on or before the first night of instruction. Admission to class requires the presentation of "paid" receipt.
2. Payment must be made in full by cash or cheque (not postdated) and be made payable to School District No. 34.
3. Students should retain receipts for Income Tax purposes. No duplicates will be issued.
4. The first $5.00 of any fee is a registration fee and is not refundable unless a course is cancelled. The balance of any fee is only refundable under special circumstances by writing to the Director.
5. Old Age Pensioners may register for any established course for a fee of $5.00.

ENROLMENT:

The Director of Adult Education reserves the right to cancel a class if enrolment is insufficient (usually minimum of 15 required.)

CLASS CLOSURE:

Evening classes will not be held on statutory holidays, or other occasions when day schools are closed.
In case of inclement weather, announcement of closure will be made over CFVR Radio by 5:00 p.m., OR, contact your Instructor.

SPECIAL REQUESTS:

This is your program. The School District will attempt to organize classes in any suitable subject providing that 15 persons enroll and an instructor can be found. Tell us about your needs and wants — write or phone the Director.

THE DIRECTOR:

The Director of Adult Education is prepared to assist you in planning your continuing education program. Information is available from him concerning correspondence courses, entrance and program requirements for Community Colleges and Universities. For assistance please call 853-3367 between 8:30 a.m. and 4:30 p.m. for an appointment.

SCHEDULED HOLIDAYS:

Thanksgiving	October 8, 1973
Christmas Vacation	December 21, 1973 to January 2, 1974
Mid-term break	March 25 - 29, 1974
Good Friday	April 12, 1974
Victoria Day	May 20, 1974

ACADEMIC

(NOTE: For counselling and course planning, make an appointment to visit the Director by phoning 853-3367 between 8:30 a.m. and 4:30 p.m.)

FIRST SEMESTER (Sept. 24 - Jan. 31)	SECOND SEMESTER (Feb. 4 - June 22)
English 9/10	English 12
Mathematics 9/10	English Literature 12
Biology 11	Mathematics 11
Social Studies 11	Geography 12
	History 12

VOCATIONAL

(Commercial)

INTRODUCTION TO BOOKKEEPING

To develop a general knowledge of bookkeeping theory and a specific knowledge of how to apply this to work and business.
Course to run 10 weeks, starting Monday, 7:30-9:30 p.m., September 24, at Abbotsford Senior Secondary, Room 103. Fee: $15.00; husband and wife $25.00. Instructor: Mr. J. Siemens.

PITMAN SHORTHAND

CREATING WITH LEATHER

Open the door to a new creative hobby that will give you many satisfying and pleasant hours. Learn to master the skills of carving and tooling leather while making wallets, keycases, coasters and barrettes. This beginners' course will enable you to go on and carve your own purses, belts and other leather projects.
Many decorative braids and lacings will also be taught including the mystery braid belt.
Course to run 10 weeks, starting Monday, 7:30-9:30 p.m., September 24, at Abbotsford Senior Secondary, Room 114. Fee: $10.00 plus $12.00 for kit. Instructor: Mrs. A. Kampman.

DRAWING AND PAINTING (BASIC)

A basic course in drawing and painting that includes instruction in:-
1. The drawing of three dimensional objects on a flat surface.
2. Rendering of a line drawing to shape and form.
3. The use of colour in harmony and contrasts, etc. Basic understanding of warm and cold colour combinations.

(Materials extra).
Course to run 10 weeks, starting Tuesday, 7:30-9:30 p.m., September 25, at Abbotsford Senior Secondary, Room 116. Fee: $15.00; husband and wife $25.00. Instructor: Mr. A. H. Fortier.

DRAWING AND PAINTING (ADVANCED)

Advanced course in drawing and painting to include:-

HANDYMAN

BASIC AUTO MECHANICS

A splendid course for those desiring to do their own mechanical work but who lack the "know how". Subjects covered include engine tuning, general maintenance, diagnosis of common problems and failure of component parts. Subjects covered include film material, demonstrations and class participation.
Course to run 20 weeks, starting Tuesday, 7:30 - 9:30 p.m., September 25, at Abbotsford Senior Secondary, Room 300. Fee: $25.00; husband and wife $35.00. Instructor: Mr. L. Greer.

BASIC ELECTRONICS

THEORY: — What is voltage, current resistance, capacitance and inductance? How do they work?
— Ohms law
— Symbols
— Tubes and solid state devices
— Circuitry and how it works
— Meters and test equipment
— How to interpret your meter readings

PRACTICAL — Soldering
— Testing and circuit tracing

Course to run 10 weeks, starting Thursday, 7:30 - 9:30 p.m., September 27 at Abbotsford Junior Secondary, Room 109. Fee: $15.00. Instructor: Mr. S. Berry.

HOME APPLIANCE CARE AND REPAIR

Basic repair, trouble diagnosing, maintenance and proper operation of all household appliances. Demonstrations on actual appliances.
Course to run 10 weeks, starting Thursday, 7:30 - 9:30 p.m., September 27, at Abbotsford Senior Secondary, Room 300. Fee: $15.00; husband and wife $25.00. Instructor: Mr. G. Moriarty.

HOME ENTERTAINMENT EQUIPMENT

Stereos, cassettes and reel to reel tape recorders etc.
(a) How to buy equipment and what to look for
(b) How to get the most from your present equipment
(c) How to take care of your equipment
(d) What to do before you call a service man
(e) How to choose a TV (black & white or color), what make and model
(f) How to save on TV repairs

Course to run 10 weeks, starting Thursday, 7:30 - 9:30 p.m., September 27 at Abbotsford Junior Secondary, Room 109 Fee: $15.00; husband and wife $25.00. Instructor: Mr. S. Berry.

LANDSCAPING & HOME GARDENING

This course will save you money! It will include: planning and layouts, lawn construction, grading and drainage, retaining wall construction, permanent shrub planting — what to plant, when to plant, care of plants and shrubs. A professional gardener-landscaper is giving the course.
Course to run 10 weeks, starting Tuesday, 7:30 - 9:30 p.m., September 25 at Abbotsford Senior Secondary, Room 100. Fee: $15.00; husband and wife $25.00. Instructor: Mr. B. Fehst.

POWDER PUFF MECHANICS

This is a non-technical course especially directed towards helping the lady driver understand what makes a car function efficiently, how to drive safely and how to maintain it. In general, the course will cover discussions on safe driving under varied conditions, basic parts of the vehicle, purchasing a used car plus some practical instruction on simple maintenance requirements and procedure.
Course to run 8 weeks, starting Monday, 7:30 - 9:30 p.m., September 24 at Abbotsford Senior Secondary, Room 300. Fee: $15.00. Instructor: Mr. E. D. Colpitts.

PROJECTIONISTS' WORKSHOP AND AUDIO VISUAL EQUIPMENT

16mm and 8mm projectors.
(a) What makes a projector work?
(b) How to operate a projector
(c) How to determine if it is film or projector problems
(d) How to change lamps and make minor adjustments

Course to run 10 weeks, starting Thursday, 7:30 - 9:30 p.m., September 27, at Abbotsford Junior Secondary. Room 109. Fee: $15.00; husband and wife $25.00. Instructor: Mr. S. Berry.

SMALL ENGINE MAINTENANCE AND REPAIR

Are you frustrated when the small gas engines on your mower, gardentiller, chainsaw, outboard etc. are not operating and you remain powerless? Have you always wanted to do your own small engine maintenance but remained hesitant, perhaps a little fearful

DECOUPAGE

Pronounced "day-coop-ahge" — and old French art whereby a picture is pasted on to a wood surface, varnished and sanded until it appears to have sunk into the surface of the board. From a relatively unknown art or hobby, its popularity has grown greatly. Come and learn this art of skill and elegance. (Materials extra).
Course to run 4 weeks, starting Tuesday, 7:30-9:30 p.m., September 25 at Abbotsford Senior Secondary, Room T.B.A. Fee: $5.00. Instructor: Mrs. K. Warkentin.

INTRODUCTION TO DOLL MAKING

— Cloth dolls
— Plaster of paris dolls
— Ceramic dolls

Dolls need not be elaborate to be effective — simple patterns and attention to detail make a welcome toy or a collector's item.
First night of course bring needle and scissors; blue, brown and red thread; brown or black wool; cotton filling and fine paint brush. (Materials extra). Register early.
Course to run 3 weeks, starting Thursday, 7:30 - 9:30 p.m., October 11 at Abbotsford Senior Secondary, Room 112. Fee: $4.00. Instructor: Mrs. B. Watt.

OLD BOTTLES

Characteristics of old bottles — where to find them — how to determine their age — how to care for them — and their value historically.
Course to run 2 weeks, starting Tuesday, 7:30-9:30 p.m., October 2, at Abbotsford Senior Secondary, Room 105. Fee: $2.50; husband and wife $4.00. Instructor: Mr. J. C. MacKenzie

STAMP COLLECTING

A very interesting, enjoyable and educational hobby for the beginner and the advanced collector.
Course consists of: Introduction to stamp collecting — how to identify stamps, watermarks, tagged stamps, pre-cancels, etc. Information on plate blocks, first day covers and cancellation marks.
Course to run 6 weeks, starting Monday, 7:30-9:30 p.m., September 24, at Abbotsford Senior Secondary, Room 117. Fee: $6.00; husband and wife $10.00. Instructor: Mr. E. Del Rio.

CRAFT SERIES

CANDLEMAKING

Make new and exciting candles with old candles and wax in various shapes, sizes and colours. Learn the art of sand casting your own candles with or without driftwood. Decorate or carve them, and add charm to your "special occasions" with hurricane and glass candles. (Bring notebook and pen and your own wax first night). Materials extra.
Course to run 5 weeks, starting Thursday, 7:30 - 9:30 p.m., September 27, at Abbotsford Senior Secondary, Room T.B.A. Fee: $5.00; husband and wife $8.00. Instructor: Mrs. R. Schmidt.

CHRISTMAS CRAFTS AND CREATIONS

Door swags, centre pieces, tree ornaments, indoor-outdoor wreaths using local cones and materials. Make your own distinctive Christmas cards. Many other new ideas. An exciting course!
Course to run 8 weeks, starting Monday, 7:30-9:30 p.m., September 24, at Abbotsford Senior Secondary, Room 112. Fee: $10.00; husband and wife $15.00. Instructor: Mrs. R. Schmidt.

GIFT WRAPPING

Gift wrapping — fun!
— economical!
— shows your individuality!

Course to run 2 weeks, starting Tuesday, 7:30-9:30 p.m., November 6, Abbotsford Senior Secondary, Room 105. Fee: $2.50. Instructor: Mrs. H. Embury.

INTRODUCTION TO CROCHETING

Brighten your life with a new creative hobby that will give you many satisfying and pleasant hours!
Learn to master the skills of crocheting —
(a) Basic stitches
(b) Crocheting with wool, straw, ribbon and cotton
(c) Pattern reading

This beginners' course will enable you to go on crocheting your own doilies, tablecloths, bedspreads, dresses, pantsuits, sweaters, capes, ponchos, beachwear, hats — most of your own colourful wardrobe!
First night of course bring #8 bone or plastic crochet hook and wool.
Course to run 10 weeks, starting Tuesday, 7:30-9:30 p.m., Sep-

operation of bookkeeping machines, calculators, electric typewriters, dictaphones, duplicators. A student can arrange to take any combination of these office aids that enrolment, student needs and availability of equipment will warrant.
Course to run 20 weeks, starting Tuesday, 7:30-9:30 p.m., September 25 at Abbotsford Senior Secondary, Room 403. Fee: $25; husband and wife $35.00. Instructor: Mr. J. Tarangle.

TYPING 1

An introductory course including the alphabetic and numeric keyboard, tabulation, letter styles, addressing envelopes, speed and accuracy practice.
(a) Course to run 20 weeks, starting Monday, 7:30-9:30 p.m., September 24, at Abbotsford Senior Secondary, Room 405. Fee: $25.00; husband and wife $35.00. Instructor: Mr. J. Tarangle.
(b) Course to run 20 weeks, starting Tuesday, 7:30-9:30 p.m., September 25, at Clearbrook Junior Secondary, Room 211; Fee: $25.00; husband and wife $35.00. Instructor: Mr. J. Derksen.

VOCATIONAL

(Service Trades)

ELECTRICAL CODE STUDY COURSE

Open to all electricians presently employed by licensed contractors, and to all licensed contractors. Course is designed to familiarize electricians with the new Code. Government examinations will be available at the conclusion of the course by those requesting reclassification or certification.
Course to run 20 weeks, starting Monday, 7:30-9:30 p.m., September 24 at Abbotsford Senior Secondary, Room 100. Fee: $25.00. Instructor: Mr. S. W. Collins.

GAS FITTERS 1-A

This is the first part of the prescribed course for qualification for the Gas Fitter's Grade 1 B.C. Certificate Examination. The Gas Inspector will rule on your acceptance into this course.
Course to run 45 hours, Tuesday and Thursday, 7:30-10:00 p.m., starting October 16 at Philip Sheffield Annex. Fee: $35.00. Instructor: Mr. R. T. McBride.

GAS FITTERS 1-B

Starts in January, 1974.

VOCATIONAL

(Miscellaneous)

AIR BRAKE SYSTEMS

The aim of this course is to prepare drivers for a written and a practical test on "Operation and Maintenance of Air Brake Systems" (on Highway Vehicles). The successful completion of the course will qualify the student for an air brake endorsement on his present license.
Course to run 6 sessions, (October 9, 10, 11, 15, 16, 18), 7:30-10:00 p.m., at Abbotsford Senior Secondary, Room T.B.A. Fee: $35.00. Instructor: Mr. Howard Cooper.

INDUSTRIAL FIRST AID

Starts in January, 1974 (Monday & Thursday).

WELDING

Level #1 — Basic fundamentals of arc and oxy-acetylene welding. **(Starting Tuesday, 7:00-9:00 p.m., September 25).**
Level #2 — Continuation of #1 with more positional welding in arc and oxy-acetylene. **(Starting Thursday, 7:00-9:00 p.m., September 27).**
Classes limited to 12. Please pre-register in person at the Adult Education Office in the Abbotsford Senior Secondary School. Detailed brochures available.
Course to run 10 weeks at the Mennonite Institution Workshop Shop. Cost $40.00 plus boots and gloves. Helmet and goggles required. Instructor: Mr. W. Mosky.

ARTS AND CRAFTS

CERAMICS

An introductory course in Claywork. Opportunity will be given to develop skills and explore techniques used by ceramists. Topics will include pinch pottery, coil pottery, slab and wheel pottery, mold making, glaze and firing techniques. Provision will be made for students who have had previous experience in working with clay to continue and develop knowledge and skills in this subject. (Materials extra).
Course to run 10 weeks, starting Monday, September 24 at Abbotsford Senior Secondary, Room 116. Fee: $15.00; husband and wife $25.00. Instructor: Mr. J. Teews.

tember 27, at Abbotsford Senior Secondary, Room 116. Fee: $15.00; husband and wife $25.00. Instructor: Mr. A. H. Fortier.

DEFENSIVE DRIVING COURSE

Course to run 4 sessions. Fee: $10.00. (Make cheque payable to School District #34 (Abbotsford) Place: Abbotsford Senior Secondary, Room 101. Time: 7:30-9:30 p.m., Tuesday.
Starting: October 2, November 6, January 8, February 5, March 5, April 2, May 7, June 4.
Instructor: Mr. J. Degeer.
Register with: Director of Adult Education
c/o Abbotsford Senior Secondary School,
2329 Crescent Way, Abbotsford, B.C.
Telephone No. 853-3367
(1973-74 sessions)

ENGLISH AS A SECOND LANGUAGE

ENGLISH AS A SECOND LANGUAGE I:

(formerly English for New Canadians I).
Basic English language instruction for the beginning student with stress on speaking, listening, reading and writing.
Course to run 20 weeks, starting Monday, 7:30-9:30 p.m., September 24, at Abbotsford Senior Secondary, Room 105. Fee: $20.00; husband and wife $30.00. Instructor: Mrs. J. Andersen.

ENGLISH AS A SECOND LANGUAGE II:

(formerly English for New Canadians II).
A continuation of English language instruction for the intermediate student with the stress on proper pronunciation and the development of the skills needed for reading and writing.
Course to run 20 weeks, starting Wednesday, 7:30-9:30 p.m., September 26, at Abbotsford Senior Secondary, Room 105. Fee: $20.00; husband and wife $30.00. Instructor: Mrs. S. Stenstrom.

ENGLISH AS A SECOND LANGUAGE III:

(formerly English for New Canadians III).
A course in English language instruction for the advanced student with the stress being to develop a fluency in speaking, reading and writing good English.
Course to run 20 weeks, starting Tuesday, 7:30-9:30 p.m., September 25, at Abbotsford Senior Secondary, Room 105. Fee: $20.00; husband and wife $30.00. Instructor: Miss M. Shortt.

BASIC READING AND SPELLING:

This course in English language instruction is for those who have special language difficulties and need special training in Reading and Spelling to understand the structure of the English language. Course to run 24 sessions, Tuesday and Thursday, 7:30-9:00 p.m., starting September 25 at Abbotsford Senior Secondary, Room 200. Fee: $25.00; husband and wife $35.00. Instructor: Mr. L. Scott.

FINANCE AND INVESTMENT

REAL ESTATE OWNERSHIP AND YOU

Here is your opportunity to learn the rudiments of buying and selling Real Estate — experienced realtors will provide up-to-date information on current market conditions. Each session will include a question and answer period. Some of the topics to be discussed are:—

— Planning for a home
— The mechanics of purchase
— Interim agreements
— Financing your purchase
— Real Estate as an investment

Course to run 5 weeks, starting Monday, 7:30-9:00 p.m. September 24, at Abbotsford Senior Secondary, Room 119. Fee: $5.00.

TAX SAVINGS THROUGH REGISTERED RETIREMENT PLANS

A detailed study of Pension Plans, Deferred Profit Sharing Trusts and Registered Retirement Savings Plans.
A resume of all types of plans: legal aspects and tax advantages; guaranteed plans vs. money purchase plans; costs and charges involved in each type; other advantages and disadvantages of various plans.
The advantages for small companies in Deferred Profit Sharing Trusts as opposed to a Registered Pension Plan.
Special emphasis will be placed on all types of Registered Retirement Savings Plans (mutual fund, life insurance, credit union and self-administered) for persons who are not protected through a company Pension Plan.
Course to run 2 weeks, starting Monday, 7:30-9:30 p.m., September 24 at Abbotsford Senior Secondary, Room 103. Fee: $5.00. Instructor: Mr. J. B. Ostrom.

UPDATE YOUR HOME

Family getting bigger? Mother-in-law moving in? Need more room? Don't sell and move away — remodel and/or add on to your existing home instead.
Learn how to — plan more room — convert a garage to a family room — construct dormers — raise a roof — build atop a garage — insulate or even replan a kitchen or add an office or den.
Plan now to enroll.
Course to run 5 weeks, starting Thursday, 7:30-9:30 p.m., September 27, at Abbotsford Senior Secondary, Room 100. Fee: $7.00; husband and wife $10.00. Instructor: Mr. G. Woods.

RE-UPHOLSTERING

Give your furniture a professional face-lift yourself! This course teaches basic upholstering techniques and provides practical work in fabrics. Students start with a simple project and progress through steps to re-upholster furniture.
Course to run 10 weeks, starting Wednesday, 7:30-9:30 p.m., September 26 at Clayburn Elementary School. Fee: $15.00; husband and wife $25.00. Instructor: Mr. J. Stroomer.

HOBBY SERIES

AMATEUR (HAM) RADIO

Discover the thrill of switching on your own home-built amateur radio station and communicating with amateurs all around the world.
The course will prepare you for the government examination which requires a knowledge of morse code, electronic theory and regulations governing this fascinating hobby. Co-educational.
Course to run 10 weeks, Tuesday and Thursday, 7:30-9:30 p.m., starting September 25, at Abbotsford Senior Secondary, Room 117. Fee: $20.00 plus texts. Instructor: Mr. E. Lewin.

AMATEUR WINEMAKING

Years of experience are no longer necessary to produce quality wine. Learn the modern techniques that ensure success to the knowledgeable winemaker.
Course to run 8 weeks, starting Thursday, 7:30-9:30 p.m., October 4, at Abbotsford Senior Secondary, Room 301. Fee: $10.00; husband and wife $15.00. Instructor: Mrs. I Kehler.

ANTIQUES

What is an antique. How to recognize antiques. Styles of different times. China, furniture, paintings, Canadiana.
Course to run 10 weeks, starting Thursday, 7:30-9:30 p.m., September 27 at Abbotsford Senior Secondary, Room T.B.A. Fee: $10.00; husband and wife $15.00. Instructor: Mrs. M. J. Van Voorst Vader.

BASIC PHOTOGRAPHY

This course is suggested for the beginning and amateur photographer. Covers introduction to photography, basic camera types and their operation, developing black and white negatives and prints, introduction to colour, developing colour slides, dry mounting prints, storing and filing negatives, slides and prints.
Course to run 10 weeks, starting Wednesday, 7:30-9:30 p.m., September 26, at Abbotsford Senior Secondary, Room 111. Fee: $10.00; husband and wife $15.00. Instructor: Mr. M. Bayes.

BEAD JEWELLERY

Learn how to make fashionable earrings, necklaces and sweater clips from beads — learn how to crochet with beads! An interesting craft which will give many hours of enjoyable pastime as well as provide opportunity to make personal gifts. (Materials extra).
Course to run 10 weeks, starting Thursday, 7:30-9:30 p.m., September 27 at Abbotsford Senior Secondary, Room 201. Fee: $10.00; husband and wife $15.00. Instructor: Mrs. E. Boer.

COIN COLLECTING

One of the world's oldest and most fascinating hobbies, coin collecting encompasses all age groups and economic levels. No qualifications are needed except a few coins and a desire to learn their history. To some collectors pride of ownership and an inherent desire to extend their collections is of prime importance while to others the motivating factor is the interest in history, art, science and geography which is generated by a coin collection. While coin collecting is usually a hobby for fun, it can also be a hobby for profit. Why not join us?
Course to run 3 weeks, starting Tuesday, 7:30-9:30 p.m., October 16 at Abbotsford Senior Secondary, Room 105. Fee $4.00; husband and wife $6.00 Instructors: Members of the Fraser Valley Coin Club.

experience in knitting should take this course to become familiar with the fundamentals of knitting (types of stitches and techniques, varieties of wools and needles). Students will construct a simple project of their own choice. Bring along size 7 needles and a ball of double knitting wool.
Course to run 10 weeks, starting Wednesday, 7:30-9:30 p.m., September 26 at Abbotsford Senior Secondary, Rooom T.B.A. Fee: $10.00. Instructor: Mrs. M. Porter.

ADVANCE YOUR KNITTING

A review of the basic knitting fundamentals and correction of common faults, which will lead to the working with complex patterns and new synthetic materials. Bring No. 4 needles together with knitting worsted.
Course to run 10 weeks, starting Tuesday, 7:30-9:30 p.m., September 25 at Abbotsford Senior Secondary, Room T.B.A. Fee: $10.00. Instructor: Mrs. E. Boer.

NOVELTY COURSE IN TUNISIAN CROCHET (also called Afghan Stitch)

Come and try this new creative stitch — learn how to make beautiful novelty items such as pot holders, handbags, belts, pillows and sweaters. Encouragement given to left-handers. (Materials extra). First night bring an afghan hook (range 6-9) and rug yarn. (Maximum enrolment 15). Pre-register.
Course to run 6 weeks, Wednesdays, 7:30-9:30 p.m., September 26, at Abbotsford Senior Secondary, Room T.B.A. Fee: $7.00. Instructor: Mrs. I. Tiemstra.

PETIT POINT

Fun and easy to learn! From small stitches — to beautiful, decorative pictures! Instruction on picture framing included. (Materials extra).
Course to run 2 weeks, starting Wednesday, 7:30-9:30 p.m., October 3 at the residence of Mrs. M. Brownlee, 1940 MacKenzie Rd., Abbotsford. Fee: $2.50. Instructor: Mrs. M. Brownlee.

QUILTING

Could you make an heirloom for less than $20.00? — Yes, you could! Could you make beautiful Christmas gifts for less than $5.00? — Yes, you could! JOIN THE FUN OF A QUILTING CLASS!
Course to run 10 weeks, starting Tuesday, 7:30-9:30 p.m., September 25 at Abbotsford Senior Secondary, Room 110. Fee: $10.00. Instructor: Mrs. E. Jensen.

WEAVING WITHOUT A LOOM

Learn to weave with a variety of wools and materials on to wood, cardboard or what have you. Produce wall hangings that are imaginative as well as decorative. The cost is minimum but the dividends are great! (Bring cardboard, scissors, wool and a needle with a large eye or bodkin first night).
Course to run 5 weeks, starting Thursday, 7:30-9:30 p.m., September 27, at Abbotsford Senior Secondary, Room T.B.A. Fee: $5.00. Instructor: Mrs. D. Mayne.

HOMEMAKING

ADVANCED DRESSMAKING

A course for the experienced sewer with emphasis on fine finishing details in dressmaking, ladies' tailoring, altering and fitting, as well as review of basic sewing principles designed to replace the made-at-home look with a truly professional appearance.
Course to run 20 weeks, starting Thursdays, 7:30-9:30 p.m., September 27, at Clearbrook Junior Secondary, Room 208. Fee: $25.00. Instructor: Mrs. G. Hartley.

ART OF ENTERTAINING

Demonstrations of short-cut methods and new ideas for entertaining, whether it is a mid-morning brunch, a dinner party or a late evening supper. Table settings and tips on time management will be included, the course will be presented with the special interests of the students in mind.
Course to run 10 weeks, starting Wednesday, 7:30-9:30 p.m., September 26 at Abbotsford Senior Secondary, Room T.B.A. Fee: $15.00. Instructor: Mrs. G. Leslie.

BEGINNERS' SEWING

This course will include the basic sewing techniques, buying and fitting patterns correctly, preparing fabrics for cutting and marking, grain perfection and fitting and pressing techniques. Projects will be sewn in the classroom under teacher supervision.
Course to run 10 weeks, starting Thursday, 7:30-9:30 p.m., September 27, at Abbotsford Senior Secondary, Room 110. Fee: $15.00. Instructor: Mrs. M. Klassen.

SCHOOL DISTRICT NUMBER 34 NIGHT SCHOOL PROGRAM FOR 1973 - 74

CAKE DECORATING I (Beginners)

Give your cake that "personally-designed" and professional look. This course covers basic icings, borders and flowers as well as cake design (including seasonal such as Hallowe'en, Christmas, etc.) Supplies $3.00.

Course to run 10 weeks, starting Tuesday, 7:30 - 9:30 p.m., September 25 at Abbotsford Senior Secondary, Room 114. Fee: $10.00. Instructor: Mrs. S. Hamm.

CAKE DECORATING II (Advanced)

A continuation of Cake Decorating I; covers more advanced design, gumpaste work, fondant and marzipan modelling, run sugar, wedding cakes and petit fours. Cake Decorating I or some practical experience essential. Supplies $3.00.

Course to run 10 weeks, starting Thursday, 7:30 - 9:30 p.m., September 27 at Abbotsford Senior Secondary, Room 114. Fee: $10.00. Instructor: Mrs. S. Hamm.

COOKING FOR A FAMILY

The class will learn to prepare tasty and nutritious meals at a minimum cost. Shopping tips and menu planning ideas will be shared. Emphasis will be on casseroles, meatless dishes and the use of cheaper cuts of meat.

Course to run 8 weeks, starting Tuesday, 7:30 - 9:30 p.m., September 25 at Abbotsford Senior Secondary, Room T.B.A. Fee: $10.00. Instructor: Mrs. G. Leslie.

DECORATING

YES, YOU CAN . . . OF COURSE I ! Brighten your life! Color does it, and nothing can do it faster than a new wallpaper, paint or decorating trick. We will attempt to make this course pleasurable as well as show you how to:—

(a) Co-ordinate your home with color.
(b) Decorate your home to suit your individual needs and personality.
(c) Give you practical ideas in re-arranging a "dull" room to make it "come alive".
(d) Give you a brighter outlook for an "inlook" difference.

And you'll say, "Yes, I Can!"

P.S. We use the "KISS" Method — Keep it Simple, Sally!

Course to run 8 weeks, starting Thursday, 7:30 - 9:30 p.m., September 27, at Abbotsford Senior Secondary, Room 103. Fee: $10.00; husband and wife $15.00. Instructor: Mrs. M. Viau.

INTERMEDIATE SEWING

Finished Beginners' Sewing? Why not go a little further in sewing and make your Christmas outfit — take the INTERMEDIATE course! Advice will be given on choice of pattern, colour and fabric to suit the personality and figure. Learn how to line an outfit. Students with previous training in sewing stretch knit fabrics can obtain further experience and instruction in sewing these new fabrics. Alterations touched upon briefly.

Course to run 10 weeks, starting Wednesday, 7:30 - 9:30 p.m., September 26 at Clearbrook Junior Secondary, Room 208. Fee: $15.00. Instructor: Mrs. J. Kelly.

PATTERN DESIGN: PANTS

Tired of expensive and ill-fitting pants? Try designing your own to guarantee a perfect fit. This course will show you how to make attractive pants from your individual measurements. Lessons include pattern drafting and sewing and fitting of slacks. You will have a pattern you can use over and over. Instructions for drafting men's and children's pants will also be included.

Course to run 10 weeks, starting Tuesday, 7:30 - 9:30 p.m., September 25, at Abbotsford Junior Secondary, Room 204. Fee: $15.00. Instructor: Mrs. L. Burnett.

SEWING FOR THE HOME

This course will cover such things as the sewing of draperies and curtains, slip covers, bedspreads and decorating accessories as well as some information on choosing fabrics and colors and dealing with different types of window treatments and problems.

Course to run 10 weeks, starting Wednesday, 7:30 - 9:30 p.m., September 26, at Clearbrook Junior Secondary, Room 208. Fee: $15.00. Instructor: Mrs. G. Hartley.

STRETCH SEWING CLASSES

Learn how to create a fashionable knit wardrobe for yourself (or any member of your family) using the newest techniques in sewing with stretch and knit fabrics. T-shirts, pants and skirts, knit top, dresses, sweaters and swimwear. Many of these garments can be constructed at one-third the cost of ready-to-wear garments.

Course to run 8 weeks, starting Wednesday, 7:30 - 9:30 p.m., October 3 at Abbotsford Senior Secondary, Room 110. Fee: $16.00. Instructor: Mrs. F. Rempel.

STYLING HAIRCARE

Includes — styling the hair to suit you
— touch on wigs
— hair setting patterns
— comb out to suit you
— make-up briefly
— other beauty aids

Course to run 6 weeks, starting Monday, 7:30-9:30 p.m., September 24, at Abbotsford Senior Secondary, Room 110. Fee: $10.00. Instructor: Mrs. S. Lamb.

LANGUAGES

CONVERSATIONAL CHINESE (CANTONESE)

An introduction to the common language of the Chinese community in Vancouver and Canada. Learn to speak Cantonese and to read and use the written characters.

Course to run 10 weeks, Tuesday and Thursday, 7:30 - 9:30 p.m., starting September 25, at Abbotsford Senior Secondary, Room 107. Fee: $20.00; husband and wife $30.00. Instructor: Mr. D. Chang.

CONVERSATIONAL GERMAN I

This course will include basic dialogue, vocabulary building and conversational patterns. Carefully planned for the beginner.

Course to run 10 weeks, starting Wednesday, 7:30 - 9:30 p.m., September 26, at Abbotsford Senior Secondary, Room 109. Fee: $15.00; husband and wife $25.00. Instructor: Mrs. V. Gaitt.

CONVERSATIONAL GERMAN II

Follow-up to Conversational German I.

Course to run 10 weeks, starting Tuesday, 7:30 - 9:30 p.m., September 25, at Abbotsford Senior Secondary, Room 109. Fee: $15.00; husband and wife $25.00. Instructor: Mrs. V. Gaitt.

CONVERSATIONAL FRENCH I

This course is carefully planned for beginners — the method used assures fast progress in learning to read and speak the language.

Course to run 20 weeks, starting Tuesday, 7:30 - 9:30 p.m., September 25, at Abbotsford Senior Secondary, Room 201. Fee: $25.00; husband and wife $35.00. Instructor: Mrs. E. Kelly.

CONVERSATIONAL FRENCH II

Planned only for those who already understand the language. This course consists of: composition, syntax, more advanced translation and oral practice.

Course to run 20 weeks, starting Thursday, 7:30 - 9:30 p.m., September 27, at Abbotsford Senior Secondary, Room 105. Fee: $25.00; husband and wife $35.00. Instructor: Mrs. E. Kelly.

CONVERSATIONAL SPANISH I

This course will follow the highly successful method of the Instituto Norteamericano de Relaciones Culturals of Mexico City. This system has a linguistic orientation which involves learning idiomatic patterns of speech and then repeating many variations of that idiom until correct use becomes automatic. Special emphasis will be placed on learning to express ideas in idiomatic Spanish rather than on why it is expressed in a particular way. Every effort will be made to avoid translation in the student's mind of English form into Spanish form.

Course to run 20 weeks, starting Thursday, 7:30 - 9:30 p.m., September 27, at Abbotsford Senior Secondary, Room 109. Fee: $25.00; husband and wife $35.00. Instructor: Mr. W. Wiebe.

LOCAL HISTORY

DINOSAURS TO DEPARTMENT STORES

A look at your Abbotsford-Matsqui area with the curator of the local Museum. This overview will examine the scene from prehistoric times to the present. Come and explore the rich heritage that we have in this area.

Course to run 10 weeks, starting Wednesday, 7:30 - 9:30 p.m., October 3 at Abbotsford Senior Secondary, Room 100. Fee: $10.00; husband and wife $15.00. Instructor: Mrs. D. Kelly.

MUSIC

ABBOTSFORD DISTRICT LOCAL ARTISTS CONCERT SERIES

October 2, 1973 — Central Heights Male Chorus
October 9, 1973 — Arthur Wicks, tenor
October 16, 1973 — Gordon Fox
October 22, 1973 — Mel Berg and guests
October 30, 1973 — Ingrid Sudermann, soprano
November 6, 1973 — John Molnar and the Schoolchildren
November 13, 1973 — Guidone Musicians
November 20, 1973 — The Nickel Family
November 27, 1973 — Concordia String Quartet
December 4, 1973 — Valley Musical Theatre Guild

Series will run 10 weeks at Yale Junior Secondary, Room 100, 7:30-9:30 p.m., starting Tuesday, October 2, 1973. Fee: Series: $15.00 single, $25.00 husband and wife. Per night, $2.00 per person.

RECREATION

BALLROOM DANCING I

Step out with the best of them. Have fun learning the social and Latin American dances including Rumba, Waltz, Cha Cha, etc.

Course to run 20 weeks, starting Thursday, 7:30 - 9:00 p.m., September 27, at Philip Sheffield Gym. Fee: $25.00; couple $35.00. Instructor: Mr. T. Barr.

BALLROOM DANCING II

Brush up and improve your skills with more variety in social and Latin American dances including Samba and Quickstep plus new steps for dances taught in first year course. (Note: Minimum enrolment 50 couples).

Course to run 20 weeks, starting Thursday, 9:00 - 10:30 p.m., September 27, at Philip Sheffield Gym. Fee: $25.00; couple $35.00. Instructor: Mr. T. Barr.

BRIDGE FOR BEGINNERS

Learn Bridge and join your friends in this popular game. If you have never played cards at all or if you have some knowledge of the game, join the class. The class will be adapted to the needs of the participants.

Course to run 10 weeks, starting Tuesday, 7:30 - 9:30 p.m., September 25 at Abbotsford Senior Secondary, Cafeteria. Fee: $15.00; husband and wife $25.00. Instructor: Mrs. J. Olson.

BRIDGE — IMPROVE YOUR PLAY

More skill in Bridge? When to duck — when to block — When and how to finesse — join us for happy learning, and further Bridge experiences!

Course to run 10 weeks, starting Thursday, 7:30 - 9:30 p.m., September 27, at Abbotsford Senior Secondary, Cafeteria. Fee: $15.00; husband and wife $25.00. Instructor: Mrs. H. Prockter.

CHESS FOR BEGINNERS

Would you like to beat Bobby Fischer? — Well, so would I; but you can learn the basic principles of force, space and safety the same as he did. Learn the opening, the middle game, the end game, when to exchange, when to sacrifice; should you push that pawn? It's fun and exciting when you see what's going on . . . but does your opponent see it too? Bring your sets if you have them. Notes and visual aids supplied.

Course to run 10 weeks, starting Monday, 7:30-9:30 p.m., September 24, at Abbotsford Senior Secondary, Cafeteria. Fee: $10.00; husband and wife $15.00. Instructor: Mr. S. Kennedy, Abbotsford Chess Club Champion.

CYCLING FOR FUN AND FITNESS FOR ADULTS

THIS IS IT! COME AND JOIN US! This new course on cycling offers everything you want — the technical aspects as well as the practical. An instructor will explain and demonstrate to you the multiple advantages of owning a ten speed bicycle. If you don't have one, expert advice will be available on the buying, servicing and operating of these incredible machines. Short outings will be organized to put into use the finer points of good cycling. COME WHERE THE FUN IS!

Course to run 10 weeks, starting Thursday, 6:00 - 8:00 p.m., September 27, at Clearbrook Junior Secondary, Room 109. Fee: $10.00 husband and wife $15.00. Instructor: Mr. G. Desmoulin.

FILM DISCUSSION SERIES

"Around the World" series continues each week when a local or visiting guest traveller will present an evening of film slides, curios, etc. on a country he has recently visited.

Course to run 10 weeks, starting Thursday, 7:30 - 9:30 p.m., September 27, at Abbotsford Junior Secondary, Room 404. Fee: $5.00; husband and wife $7.00; 75c per night per person. Host: Mr. H. Klassen.

GAMES NIGHT

Come out and enjoy a night of fun and recreation. Badminton, volleyball, floor hockey, basketball, or whatever suits the mood. Keep yourself in shape while enjoying yourself at the same time. Bring your friends and have a good time.

Course to run 10 weeks, starting Tuesday, 7:30 - 9:30 p.m., September 25, at Abbotsford Senior Secondary, Small Gym. Fee: $10.00; husband and wife $15.00. Instructor: Mr. J. Fisher.

GOLF

Classes for BEGINNERS — to learn the fundamentals of a sound golf swing; or for the EXPERIENCED golfer — to keep his game in shape during the winter months. There are five practice tees under supervision. Classes from 7-8; 8-9; 9-10 p.m. Get your favorite starting time by being on hand registration night.

Course to run 10 weeks, starting Monday, September 24, at Abbotsford Senior Secondary, Small Gym. Fee: $10.00; husband and wife $20.00. Instructor: Mr. C. Barnes.

YOGA I

Yoga I will be an introductory course with the emphasis on physical exercise and relaxation. It is suitable for adults of any age. Learn to relax in this hurried existence. Students are to bring their own mat or blanket.

Course to run 10 weeks, starting Wednesday, 7:30 - 8:30 p.m., September 26, at Marshall Road Activity Room. Fee: $10.00. Instructor: Mrs. M. Stewart.

YOGA II

More advanced course for those who have completed Yoga I. Students are to bring their mat or blanket.

Course to run 10 weeks, starting Wednesday, 8:45 - 9:45 p.m., September 26, at Marshall Road Activity Room. Fee: $10.00. Instructor: Mrs. M. Stewart.

MISCELLANEOUS

BUSKERS, BARDS AND BOARDS

An affectionate unstuffy look at theatre — its lively past and baffling present — the people who make it work — what they do and how they do it. Active class participation, audio- visual presentations, guest lecturers, and tours of professional theatre plays and facilities will be highlighted.

Course to run 10 weeks, starting Monday, 7:30 - 9:30 p.m., September 24 at Abbotsford Senior Secondary, Room T.B.A. Fee: $15.00. Instructor: Mr. D. McCooey.

INTRODUCING THE NEW VOLUNTEER

Enjoy yourself — help others! Be a part of the V.I.P. (VOLUNTEER INSTRUCTION PROGRAMME). This course is aimed at YOU — the VOLUNTEER — who wish to work with the mentally-handicapped person in your community. Topics include communication, activities and their purpose, and specific knowledge on mental retardation and mental illness. Volunteers play a key role in programmes with handicapped people . . . PREPARE **NOW** to be an **EFFECTIVE VOLUNTEER!**

Course to run 8 weeks, starting Tuesday, 7:30-9:30 p.m., September 25, at Abbotsford Senior Secondary, Room 202. Fee: $10.00. Instructors: Qualified Resource People.

LAW FOR THE LAYMAN

A basic course to introduce the layman to some of the mysteries of the law, and will include such topics as Consumer Law, Criminal Law, Divorce, Landlord and Tenant, Real Estate Transactions, Court Procedure, Incorporation, etc.

Course to run 10 weeks, starting Thursday, 7:30 - 9:30 p.m., September 27, at Abbotsford Senior Secondary, Room 202. Fee: $15.00; husband and wife $25.00. Instructor: Mr. R. Mayne.

330

INTRODUCTION TO THE METRIC SYSTEM

Why should you learn the metric system? There are several good reasons —

1. In 4 years Canada will be well on her way to converting all measurements to metric.
2. The metric system is easy to work with — fewer errors in calculations.
3. You will be using it in your work, shopping, building and recreation.

Anyone who does not understand metric will have to convert rather quickly to adapt to the new measurements — this could prove costly in your job and in your daily buying. Why not take time out now and learn this system?

Course to run 6 weeks, starting Wednesday, 7:30 - 9:30 p.m., September 26, at Abbotsford Senior Secondary, Room 117. Fee: $10.00; husband and wife $15.00. Instructor: T.B.A.

SELF-DEFENCE FOR LADIES

An introduction to unarmed combat and self-defence for ladies featuring basic ju-jitsu. Sessions will include exercises, break falls and defence techniques. Participants will be required to wear sweat suits or similar loose fitting, durable clothes.

Course to run 10 weeks, starting Wednesday, 7:30 - 9:00 p.m., September 26, at Abbotsford Senior Secondary, Room T.B.A. Fee: $10.00. Instructor: Mr. G. W. Peary, Nidan.

SMALL BOAT PILOTING

Take this course — join the Power Squadron and fly the Power Squadron pennant. A comprehensive course in Navigation, Safety and other subjects essential to power boat operation. Pensioners are NOT exempt from course fees in this class.

Course to run 24 weeks, starting Monday, 7:30-9:30 p.m., September 24 at Abbotsford Senior Secondary, Room 201. Fee: $32.00; couple $49.00. Instructors: Langley Power Boat Squadron.

ADVANCED PILOTING

For information on this course (which is open only to members of the Canadian Power Squadron) contact Mr. J. Thompson at 596-6086 (Surrey) by Friday, September 21.

WILLS AND ESTATE PLANNING

Do it now! Plan wisely for your future — make sure that your will is up-to-date. Learn about estate planning and gift tax.

Course to run 3 weeks, starting Thursday, 7:30 - 9:30 p.m., September 27 at Abbotsford Senior Secondary, Room 101. Fee: $5.00; husband and wife $7.00. Instructor: Mr. F. Fenkner.

SPECIAL FEATURES

"CAMPER 'ROUND THE WORLD" SERIES

While most of us travel the world only in dreams, Paul and Phyllis Hubner made it all come true. Their "Camper Journey" of over 140,000 miles was no impulsive trip but the harvest of years of work, saving and planning. This color film presented by the Hubners will prove interesting, exciting and informative. You feel it when they tell of:—

— the loading of their vehicle — a hair-raising experience.
— the drive down the Costa de Brava and Costa de Sol of Eastern Spain — a beautiful experience.
— the wonderful ruins of Leptis Magna in Libya — a never-to-be forgotten sight.
— the silent cemeteries of El Alamein — a solemn remainder of the futility of war.
— the Holy Land and Petra — "the rose-red city half as old as time".
— camping beside the Red Sea, chatting over tea with the men on camel patrol, watching for hashish smugglers.
— travelling by car in Russia — meeting the Russian people without a guided tour.

Course to run 4 weeks, starting Monday, 8:00-10:00 p.m., October 15 at Abbotsford Junior Secondary, Room 404. Fee: Per Night $2.00. Series: Adult $5.00; Secondary Student $3.00.

CHINA TODAY (Multi-media series with Dr. Len Sampson)

Most of us are curious about China. This country, which contradicts our ideas, has undergone a total revolution in recent years, which is not confined to political and economic reform alone. Indeed, the entire society and culture of China is being transformed in ways radically different from those of the Western World. Recent events make it imperative that we come to understand this vast country with its 800 million people.

Dr. Len Sampson, an educator who has travelled, studied and lectured internationally, was a member of one of the first Canadian groups to tour Mainland China since Canada established diplomatic relations with Peking. He will present his own tapes, coloured slides and impressions of that journey.

November 21
— JOURNEY INTO CHINA: A broad over-view of life in both city and country.

November 28
— EDUCATION IN CHINA: From Kindergarten to University.

December 5
— THE SOCIAL ORGANIZATION AND LIFE OF THE PEOPLE.

December 12
— MAO TSE-TUNG AND THE IDEOLOGY OF THE REVOLUTION: The cultural revolution and Mao-Tse Tung; Chinese culture, visits to art galleries, museums, etc. What of the future?

Course to run 4 weeks starting Wednesday, 8:00 - 10:00 p.m., November 21 at Abbotsford Junior Secondary, Room 404. Fee: Per Night $2.00; Series: Adult $5.00; Secondary Student $3.00.

Local scholarship recipients

Scholarships and Loans Won by Aldergrove Secondary School Students - 1973

Douglas McMorris - Langley Scholarship Fund University Scholarship. The Mr. and Mrs. H.D. Stafford Loan.

Robert Werk - Langley Scholarship Fund Loan.

Margaret Bailey and Dougal Shewan - The W.A. McLennan Scholarships.

Margaret Bailey - Langley Rotary Club Valedictorian Scholarship.

Lena Guistra - Langley Teachers' Association Harry Smith Memorial University or Vocational Training.

Debbie Penzer - Langley Teachers' Association Roy Atkinson Memorial Fine Arts Bursary.

Theresa Smits - Langley Teachers' Association Special Fund.

Debbie Erbacher - Langley Teachers' Association Blanche Sullivan Memorial University or Vocational Training Bursary.

Beverly Henderson - Langley Municipal Bursaries.

Ray Amundson - The Dr. and Mrs. J.G. Jervis Memorial Scholarship.

Bonnie Hays - Langley Kinsmen Club Loans.

Colin Kelly - Langley 5cents - $1.00 Store Loans.

Robin Peterson - Langley Oddfellows Loan. Otter District Farmers' Institute Bursary.

Bruce Copp - Aldergrove Secondary School Parents' Group Bursary.

Carol Harvey - The Aldergrove Agricultural Association Bursary.

Charity Martens - Aldergrove Lions Bursary.

Debbie Ashman - The Bus Drivers, School District No. 35, Local No. 1260 Loan.

Judy Harms - The Aldergrove Secondary School Students' Council Bursary.

Roy Miller - The O.F.I. Credit Union Bursary.

Scholarships and Loans won by Langley Secondary School Students - 1973 -

Sharyl Deane - Langley Scholarship Fund University Scholarship.

Pat Rees and Ruth Meister - Langley Scholarship Fund Loans.

Arlene Barichello, David Martin and Mike Stacey - The W.A. McLennan Scholarships.

Mike Stacey - Langley Rotary Club Valedictorian Scholarship.

Linda Davis - Langley Teachers' Association Loan.

Charlotte Rampfl - Langley Teachers' Association Alice Greenwood Memorial Teacher Training Bursary.

Cindy Garthier, Brenda Young and Jane Boulton - Langley Teachers' Association Special Fund.

Linda Goggenheimer - Langley Teachers' Association Memorial Scholarship.

Marian Ganzeveldt - Langley Municipal Bursaries.

Cheryl Heuser - Langley City Bursary.

Linda Davis - Langley Chamber of Commerce Loan.

Mabel Vanderhorst - Langley Kinsmen Club Loan.

Mike Gibbs - Langley 5 cents - $1.00 Store Loan.

Janice McTaggart and Lois Stapleton - Langley Ladies Auxiliary to Royal Canadian Legion Branch 21 Nurses' Training or Medical Bursary.

Lorne Friberg - Alex Woykin Memorial Scholarship.

Loren Gerspacher - Surrey Co-operative Association University Bursary.

Rosanne Krentz - The Marriott Memorial Bursary.

Karen Ceresney - Langley Lions Memorial Bursary.

Lois Stapleton - Otter Women's Auxiliary to Langley Memorial Hospital Bursary.

Herbert Weller - Fireside Women's Auxiliary to Langley Memorial Hospital Medical Bursary.

Ross Carne - The Tom Steele Memorial Loan.

Sharon Nelson - The Bus Drivers, School District No. 35, Local No. 1260 Loan.

Vicki Easingwood - The Surrey Credit Union Bursary.

Trevor Butler - Langley Secondary School Students' Council Bursary.

Margaret Wiens - Royal Canadian Legion Branch No. 21 University and Vocational Training Bursary.

Weather Report

by Norm Green

1973 Temperatures Precip.

Date	High	Low	Rain	Grass Min.
Sept. 9	79	47	nil	42
Sept. 10	82	48		42
Sept. 11	76	48		42
Sept. 12	70	49		44
Sept. 13	78	41		33
Sept. 14	70	43		32
Sept. 15	76	36		28
Sept. 16	—	37		27

Normals for the period: High 69 deg., low 44-45 deg., precipitation 0.72".

Warm dry weather has been general through the first half of September, eleven days being mostly sunny (normal for the month is fourteen). Nights have turned cool with the most ground frost so far this season (August 21st had a low of 36 deg. and grass minimum of 29 deg.).

Milner, where 31 deg. was recorded on August 21, had a low of 30 deg. on Sept. 16.

Since July 8 we have been extremely dry. In the 70-day period to Sept. 15 only 1.53" of rain has fallen (normal 4.79"), only 32 percent of normal. This is not as serious as in the two most recent drought summers. In 1958 from June 27 to August 27 (62 days) we had only 0.78" and with it record hot weather. In 1967 we went 71 days (June 22 to August 31) with only 0.82", and that summer had the hottest August.

Record long dry periods occurred in the Valley in 1930 and 1951. Abbotsford in 1951 had only 0.19" in 74 days, June 14 to August 26 (Steveston 0.04" and Vancouver Airport 0.05"). In 1930 from June 30 to September 5 (68 days) Agassiz had 0.13", Chilliwack 0.10", and New Westminster 0.29". In Vancouver city only 0.29" fell in 75 days (June 30 to September 12).

The warmth of the first half of September contrasted with the coolness of the second half of August. Following are the average maximums for the six half months of the 1973 summer season.

	Mean Max.	Normal	Diff. from norm
June 16-30	68.7	69.6	-.9
July 1-15	71.3	72.8	.1.5
16-31	76.3	74.8	+1.5
Aug. 1-15	75.0	74.1	+.9
16-31	67.0	72.3	-5.3
Sept. 1-15	74.7	70.1	+4.6

Sept. 1 - 15 was almost as warm as July 16-31 and Aug. 1-15. Maximums averaged exactly normal from June 16 to August 15.

THE CORPORATION OF THE TOWNSHIP OF LANGLEY

COURT OF REVISION

1974 VOTERS' LIST

The Court of Revision for the November 1973 election, and for the year 1974, will sit at the Municipal Hall between 10:00 a.m. and 12:00 Noon, Monday, October 1st, 1973.

The Court of Revision shall hear all complaints, and correct and revise the list of electors, and may;

(a) correct the names of electors in any way wrongly stated therein; or
(b) add the names of electors omitted from the list; or
(c) strike out the names of persons from the list who are not entitled to vote or who are disqualified from voting; or
(d) correct any other manifest error therein, and shall add to the list of electors the names of any person who has become qualified to have his name entered on the list of electors since the thirtieth day of September, and for this purpose a declaration may be accepted as duly completed under Section 34 if delivered to the Court before the end of the sitting.

Kindly govern yourselves accordingly.

D.J. Doubleday
Municipal Clerk 36-2

Abbotsford Night School — Registration

MR., MISS, MRS. .....

MAILING ADDRESS .....

COURSE NAME ..... PHONE .....

Cheque payable to School District No. 34 to cover the course fee of $ ..... is enclosed.

Signature .....

Day Care is for Everybody

A number of arguments and questions are inspired by the words "daycare". Questions like - is it really necessary? Isn't it just a way to "get rid" of the kids? An argument often used against day care is that "no mother of small children should work".

The fact is that day care is necessary and is becoming a more and more needed resource in all communities.

Most women in the labor force work because they must. Either they are raising children alone and must provide for them, or their total family income is insufficient to meet the rising cost of living. Many of these working women have children under school-age - and no one can look after a child and work at the same time. Unless looking after a child is made easier through a facility such as day care.

Day care provides the working mother with the time and support she needs to carry out her work without the worry of "what is happening at home". Babysitting does not provide this except for the few women who can find and afford a regular, reliable sitter. Babysitters are too few and too costly for most.

Day care is not simply a way to "get rid of the kids". It is a reliable, safe method of child care while the child's parents are at work. All day care centres must be licenced and must be fully equipped with toys, resting space, qualified supervisors and assistants. In addition to the high standards necessary to a centre, it has been found that most children enjoy and benefit from day care. In the day care situation the child has access to tools and opportunities not available at home. He or she is able to meet with other children, to explore relationships with adults other than parents, and to learn more about his or her environment and self.

Ishtar, the women's resource centre is exploring the possibility of day care in Aldergrove. Anyone who is interested, or who needs day care, please call 856-4204 between 10 a.m. and 4 p.m., week days.

Abbotsford couple killed

An elderly Abbotsford couple was killed Sunday in a two-car crash four miles east of the Chilliwack overpass.

Dead are John Wiens, 81, and his wife Ann, 74.

RCMP said their car was crossing the Trans-Canada Highway when it collided with a westbound vehicle driven by Alan Bruce Jones, 26, of Edmonton. His mother, Flora Ann Jones, 69, also of Edmonton, is in Chilliwack hospital with a broken arm and facial injuries.

Looking for new members, Toastmasters to reform September 24

The Abbotsford Toastmasters Club will be re-forming on September 24.

The Abbotsford Toastmasters Club was formed two years ago and its executive for 1973 consists of Hart Fowler as President, Doug Campbell Administrative Vice-President, Jack Rebagliati Educational Vice-President, Frank Kinney Treasurer and Jack Glazema.

The Club is a non-profit International Organization, and its program is aimed at assisting members to attain new insight and skills in leadership and speech communication.

Toastmasters include many practical experiences relating to conference and committee preparation, group discussion, conversation, methods of determining feedback, planning for conferences, committees and meetings, plus constructive evaluation.

The Club is anxious to enlarge its activities and anyone who is interested in joining is asked to contact Hart Fowler at 859-8405.

Aldergrove Library News

by Audrey Reynolds
Community Librarian

Staff at the Aldergrove Library wish to express their sincere thank you to the local Royal Canadian Legion, Branch 265 for the sign which has recently been placed at the library.

Children's Story Hour for 3 to 6 year olds to commence Saturday, October 6, 1973, 10:30 - 11:00 a.m. at the Aldergrove Library - 3078-271st Street.

We are looking forward to seeing you at the Library, regular library hours are from 1 to 5 p.m. Tuesday, Wednesday, Friday, Saturday and Friday evening from 7 to 9 p.m.

Latest books on our shelves include the humorous adventure account of wife, Marika Hanbury Tenison accompanying explorer-husband, Robin, into the wilds of Brazil. We also have the new novel by the author of "Scarlatti Inheritance," Robert Ludlum's latest "The Matlock Papers."

Socreds go tripping

by Jeannine Pepin

Members of the Aldergrove Social Credit Group were joined by other members of the Langley constituency for their annual September bus trip. This year we visited the Centennial and Maritime museums, the Vancouver Art Gallery and the Capilano Fish Hatchery. The children especially enjoyed the model ships, the Indian relics and the old gadgets in the museums. Everyone found the fish hatchery very interesting and educational.

Adult Education

Changes, Additions, etc.

Corrections

The following classes definitely require advance registration due to limited enrolment:

(i) Effective Parenting - limit is 25 persons.
(ii) All Sewing and Dressmaking classes.

New Classes

The following extra night classes may be added in the next few days:

(1) Welding - Thursdays
(2) Pottery 1
(3) First Aid (St. John)

If interested, please phone 534-1722 for particulars.

POPPY ADULT CLASS LOCATION

Please note the following class changes due to Poppy Jr. Secondary building not being ready for night school start:

1. German Conversation - changed to Langley Secondary, Room 204.
2. Badminton - changed to Langley Secondary.
3. Popular Piano - changed to Peterson Road Elementary.

ANTIQUES - Introduction to
First session postponed one week to Tuesday, October 2.

If you have a friend who is disadvantaged due to a reading difficulty or a limited elementary school education, tell them about our Basic Education program.

INSTRUCTORS REQUIRED

1. Boat Building
2. Aircooled Engines
3. Sewing Stretch Fabrics

LANGLEY SCHOOL BOARD
ADULT EDUCATION DEPARTMENT
PHONE: 534-1722

ARC APPRAISALS LTD.
CERTIFIED REAL ESTATE APPRAISERS
33872 S. Fraser Way, Abbotsford, B.C. Ph. 853—4887
20216 Fraser Way, Langley, B.C. Ph. 530—2616

Financing for Business

One of our representatives is at #3 - 33827 S. Fraserway, Abbotsford.
Appointments can be arranged in advance by phoning Abbotsford 853-5561

Thousands of enterprises in Canada have obtained loans from IDB to acquire land, buildings, or machinery; to supplement working capital; to start a new business; or for other sound business purposes.

If you need financing for a business proposal and are unable to obtain it elsewhere on reasonable terms and conditions, perhaps IDB can help you.

idb INDUSTRIAL DEVELOPMENT BANK

WE'RE PERSISTENT

ABOUT PLEASING YOU!

We can't bear to see an unhappy customer. That's why we are such sticklers about service and quality. It's also the reason we offer our customers an art & layout service. Like proof of what we mean? You just give us a call!

Business Cards
Letterheads
Envelopes
Brochures & Folders

Books
Wedding Invitations & Thank-You Notes, etc

Rubber Stamps made to Order

Phone 856-8303

STAR PRINTERS

27157 Fraser Hwy., Aldergrove

331

ROCK AND GEM CLUB

Their biggest and best show ever

by Tuts Tucker

The Fraser Valley Rock and Gem Show held last weekend in Aldergrove was considered to be our biggest and best show ever! Our thanks of gratitude go to the hundreds of people who came to visit and to see our displays. Guests signing our Register Book hailed from as far away as England, California, Washington, N.W.T., Ontario, Manitoba, Saskatchewan, and all throughout B.C. Our successful event is also due to our Club members, for the lovely arrangements of their displays — many proud and honorable comments were received during our show.

Special thanks are extended to our President, Mr. Jim Greenwood, for his tolerance and patience, - to Edith Greenwood for handling our Raffle Ticket sales, - to Mr. Ernie Pfister for the Club display arrangements, - to Mr. and Mrs. Len Ferguson for donations of the raffle prizes, and also appreciative help, - to Mr. Alex Rose, for calling out the hourly door-prize numbers, - to Mr. Lloyd Tucker and Mr. Roger LeGentil, for their volunteering as guardsmen on Saturday night, and finally to the ladies of the Elk's Lodge, who garciously served the delicious refreshments throughout the entire show. We are also very grateful to the Similkameen Rock Shop from Cawston, B.C. for their large display of the lovely assortment of findings, jewelry, specimens, and rough rock for sale.

The raffle ticket sales were very successful, and we are indeed very pleased to have the privilege to be able to make a generous contribution to Wildwood, our charitable organization. The winning ticket prizes are recorded as follows:

First Prize - (lovely rock table) - ticket number drawn, 653 - was won by Mr. R. Belinski, 46403 Hope River Road, Chilliwack.

Second Prize - (petrified wood Pen Stand) - ticket number 649 - was won by J. Neufeld, 33792 Boundary Road in Abbotsford.

Third Prize - a pretty Rhodenite brooch - ticket number 1344 - was won by Mr. Syd Sparkes, 941 Wavertree Rd., North Vancouver.

To each of these winners, our congratulations!

Many of our exhibits will also be displayed in the B.C. Gem Craft Show to be held on October 19, 20, and 21st in the Pacific Showmart Building, Exhibition Park, in Vancouver. This event is a very worthwhile one also, and everyone is encouraged to attend! Highlights include continuous demonstrations, films and lectures by the Vancouver Island Cave Exploration Group of the newly discovered Eucultaws Cave, Club and special displays, casting, silversmithing, faceting, soapstone carvings, a "Touch-table", flourescent show, dealers with Lapidary equipment and jewelry supplies, refreshments, and to everyone, a free gemstone, gold nugget, or crystal stone, as a souvenier. Tickets for this proud and interesting event may be purchased at the Show, or from our Secretary, Mrs. Vi Dery (856-7094), or from our President, Mr. Jim Greenwood, (534-6996).

Our next Club meeting will be held on October 13th, at 8:00 p.m. in the O.A.P. hall, Aldergrove, B.C., and everyone interested is most welcome to attend.

MOVED LATELY?

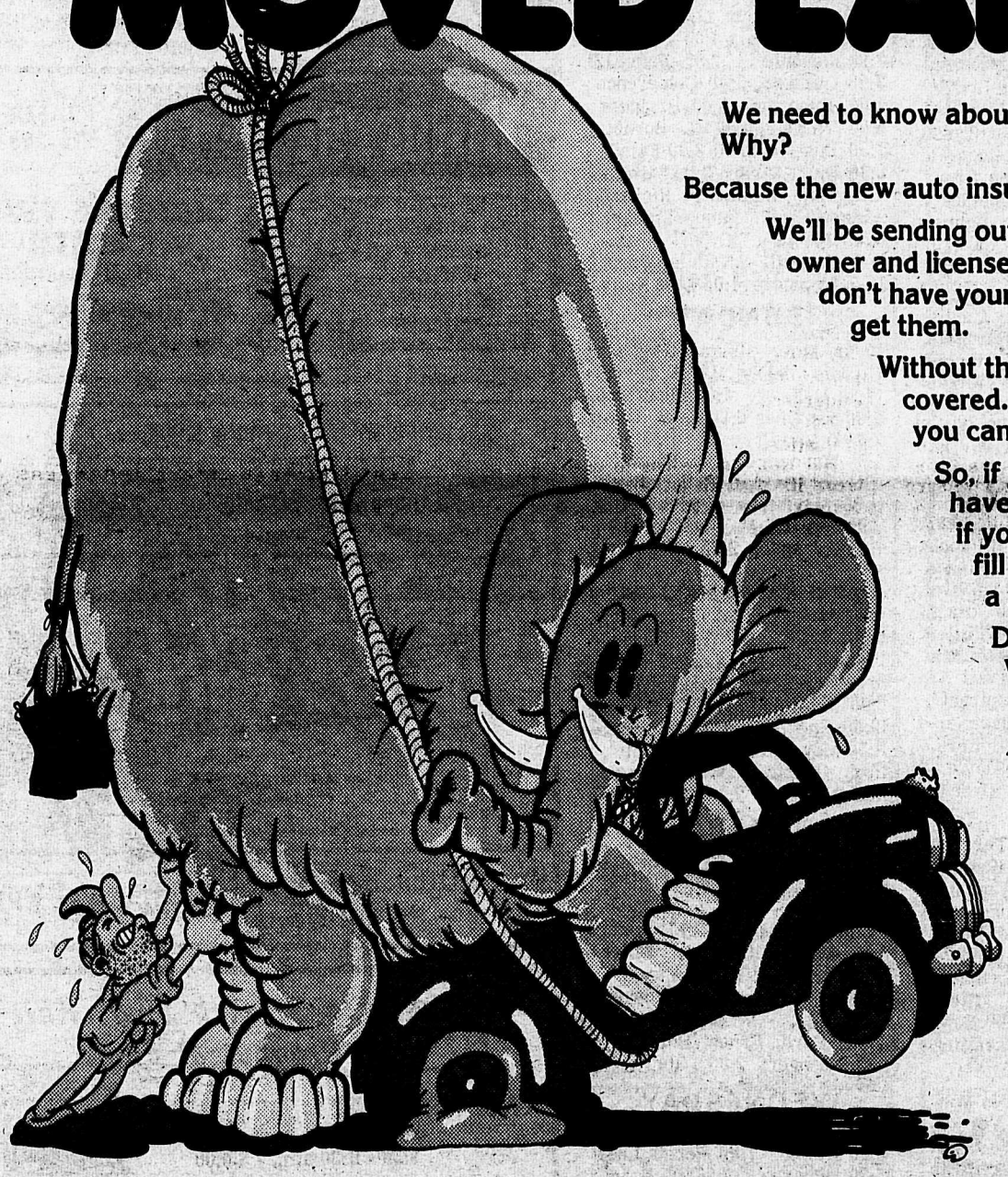

We need to know about it.
Why?

Because the new auto insurance plan goes into effect soon.

We'll be sending out insurance forms to every vehicle owner and licensed driver in British Columbia. If we don't have your correct address, you might not get them.

Without these forms, you can't be sure you're covered. And without insurance coverage, you cannot legally drive.

So, if you have moved recently, and haven't told the Motor Vehicle Branch, or if you're planning to move soon, please fill in the coupon below. It only takes a minute to fill out and mail.

Do it today.
We'll be glad.
You'll be glad.

And your elephant will be delighted.

SEND TO:

SUPERINTENDENT,
MOTOR VEHICLES BRANCH,
PARLIAMENT BUILDINGS,
VICTORIA, B.C.

PROVINCE OF BRITISH COLUMBIA — MOTOR VEHICLE BRANCH — CHANGE OF ADDRESS FORM

PLEASE PRINT YOUR NAME AND ADDRESS IN BLOCK LETTERS

SURNAME GIVEN NAMES

DRIVER LICENSE NUMBER LICENSE PLATE NO. LICENSE YEAR

FOR THE ABOVE DRIVER AND/OR MOTOR VEHICLE LICENSE
PLEASE CHANGE THE ADDRESS TO READ

APARTMENT NO. STREET NO. STREET NAME

BOX OR R.R. NO. CITY OR TOWN POSTAL ZONE

DO NOT WRITE IN THIS SPACE | TRANS. 001 | N. CODE | DRIVER | COMB. | M./V. | DEPARTMENT USE ONLY

DATE SIGNATURE

TELEVISION SCHEDULE

CHANNEL 2

DAYTIME PROGRAM
9:30 Dressup 10:00 Schools
10:30 Fr. Giant 10:45 Helene
11:00 Sesame St. 12:00 L.Date
1:00 B. Switzer 1:30 Audubon
2:00 Gourmet 2:30 Jeannie
3:00 Take 30 3:30 Edge Nite
4:00 Fam.Court 4:30 Drop-In

THURSDAY

5:00 What's New 5:30 Gilligan
6:00 Sportscene 6:30 News
7:30 Maude 8:00 C. Burnett
9:00 G.Carr 9:30 Ourselves
10:00 Ms! 10:30 Encounter
11:00 News 11:50 Movie - TBA

FRIDAY

5:00 Hi Diddle 5:30 Gilligan
6:00 Here's Lucy 6:30 News
7:30 I. Rovers 8:00 In Family
8:30 MASH 9:00 T. Hunter
10:00 Wrld War 11:00 News
11:30 Final 11:50 Movie - TBA

SATURDAY

11:00 CFL 1:30 Sportsweek
2:00 T.B.A. 4:00 Chn.Cinema
5:00 Bugs Bunny 6:00 Update
6:30 Music Mach. 7:00 T.B.A.
7:30 Replay 8:00 Musicians
9:00 Into Night 11:00 News
11:15 Final 11:40 Movie - TBA

SUNDAY

10:00 NFL 12:30 Sportsweek
1:00 Mov. - TBA 3:30 Profile
3:45 Gardning 4:00 Remember
4:30 Canada 5:00 Music to See
5:30 Impressions 6:00 Disney
7:00 Beachcmbrs 7:30 Waltons
8:30 Need.&Pins 9:00 Sun at 9
10:00 T.B.A. 11:00 News
11:15 Final 11:40 Movie - TBA

MONDAY

5:00 Prof.Mof. 5:30 Gilligan
6:00 Klahanie 6:30 News
7:30 Lotsa Luck 8:00 Partridge
8:30 Cannon 9:30 This is Law
10:00 S.Seas 10:30 Man Alive
11:00 News 11:50 Movie - TBA

TUESDAY

5:00 Grab Bag 5:30 Gilligan
6:00 Jeannie 6:30 News
7:30 Reach Top 8:00 M.Moore
8:30 T.B.A. 9:30 Challenge
10:00 Ascent Man 11:00 News
11:30 Final 11:50 Movie - TBA

WEDNESDAY

5:00 Right On 5:30 Gilligan
6:00 Kingdom 6:30 News
7:30 Hockey Sch. 7:45 Mr.Chips
8:00 This Land 9:00 Tribe Hides
10:00 The Pipes 11:00 News
11:30 Final 11:50 Movie - TBA

CHANNEL 6

DAYTIME PROGRAM
9:30 Dressup 10:00 Schools
10:30 Fr. Giant 10:45 Helene
11:00 E.Allen 11:30 H.Heroes
12:00 Noon Show 12:45 Movie
2:30 Victoria 3:00 Take 30
3:30 Edge Nite 4:00 Fam.Court
4:30 Drop-In 5:00 Beat Clock

THURSDAY

12:45 Mov. "The Love God?"
6:00 News 7:00 L. Welk
8:00 C. Burnett 9:00 Mannix
10:00 Emergency 11:00 News
12:00 Mov. 'I Deal In Danger', and 'Five Day Lover'. (see 8)

FRIDAY

12:45 Mov. "Trapeze" (see 8)
6:00 News 7:00 Magician
8:00 In Family 8:30 MASH
9:00 T. Hunter 10:00 Love Amer
11:00 News 12:00 Movie - "Faraday and Company" (see 8, 8:30)

SATURDAY

9:00 Unc. Bobby 10:00 R. Bear
10:30 Wat. Gang 11:00 CFL
1:30 Sportsweek 2:00 Attack
3:00 Wrestling 4:00 Cinema
5:00 B. Bunny 6:00 Update
6:30 Music 7:00 Rome Love
7:30 Replay 8:00 Music Pres.
9:30 Feature 11:00 News
11:15 Movie - "The Groundstar Conspiracy", (see chan 8 at 9)

SUNDAY

10:00 Football 12:30 Sportsweek
1:00 O.Roberts 1:30 Gardening
2:00 N.F.B. 2:30 Movie - "Night Of Terror" (see chan 8)
4:00 CBC 5:00 Music to See
5:30 Know Sports 6:00 News
6:30 Kreskin 7:00 Beachcmbrs
7:30 Waltons 8:00 Need.& Pins
9:00 CBC 10:00 Weekend
11:00 News 11:15 Mov. "The Game Is Over" (see 8 Sat. 11:30)

MONDAY

12:45 Mov. "One More Train To Rob", (see channel 8)
6:00 News 7:00 Gunsmoke
8:00 Partridge 8:30 Cannon
9:30 This is Law 10:00 S. Seas
11:00 News 12:00 Movie - "Desperate Ones" (see 8), Movie - "Ninety Degrees In The Shade", (see channel 8)

TUESDAY

12:45 'Ride the High Wind',
6:00 News 7:00 O. Marshall
8:00 M. Moore 8:30 Police Story
9:30 Challenge 10:00 Of Man
11:00 News 12:00 Movie - "The Heroes of Telemark", (see 8) 'Ride the High Wind' (see 8)

WEDNESDAY

12:45 "I Sailed to Tahiti With An All Girl Crew", (see 8)
6:00 News 7:00 Room 222
7:30 Adam-12 8:00 This Land
9:00 The Tribe 10:00 The Pipes
11:00 News 12:00 Movie - "War of the Monsters", Kojiro Hongo, Kyoko Enami.

CHANNEL 8

DAYTIME PROGRAM
9:30 Tracy 10:00 Eye Bet
10:30 Fam.Affair 11:00 Cannem
11:45 Fash.Sewing 12:00 News
12:15 Petes Pl. 12:45 Movie
2:30 Somerset 3:00 Other Wrld
3:30 Good Word 4:00 Anything
4:30 Flintstones 5:00 Bt Clock

THURSDAY

12:45 Mov. "The Love God?", Don Knotts, Anne Francis.
6:00 News 7:00 Ian Tyson
7:30 Odd Couple 8:00 Kung Fu
9:00 Ironside 10:00 San Fran.
11:00 News 12:00 Movies - "I Deal In Danger", Robert Goulet and Christine Carere. and Movie "Five Day Lover".

FRIDAY

12:45 "Trapeze", Tony Curtis, B. Lancaster, G. Lollobrigida.
6:00 News 7:00 The Starlost
8:00 San & Son 8:30 Movie - "Faraday And Company",
10:00 The FBI 11:00 News
12:00 'War of the Monsters', Kojiro Hongo, Kyoko Enami.

SATURDAY

9:00 Unc. Bobby 10:00 R. Bear
10:30 W. Gang 11:00 P.People
11:30 Fantastica 12:00 Friends
1:00 Sec. Kitchen 1:30 Survival
2:00 Wrld Boxing 3:30 Attack
4:30 Mov.Review 5:00 Roller
6:00 Wrestling 7:00 Sat.Date
7:30 Surgeon 8:00 Hawaii 5-0
9:00 'Groundstar Conspiracy', George Peppard, Michael Sarrazin and Christine Belford.
11:00 News 11:30 Movie - "The Game Is Over",

SUNDAY

12:00 Mov. 'Night of Terror',
1:30 CFL 4:00 Koehler
4:30 Ques.Period 5:00 Untamed
5:30 Know Sports 6:00 News
6:30 Kreskin 7:00 Brady Bunch
7:30 S. & Cher 8:30 Movie - "Columbo: Lovely But Lethal", Peter Falk and Vera Miles.
10:00 W-5 11:00 News
11:30 Journal 11:45 Wrestling

MONDAY

12:45 'One More Train to Rob', George Peppard, John Vernon.
5:00 Football 7:30 Diana
8:00 Mod Squad 9:00 Adams Rib
9:30 'N Whistle 10:00 M.Center
11:00 News 12:00 Movie - "The Desperate Ones", Maximilian Schell, Irene Papas. "90 Degrees In The Shade", James Booth, Anne Heywood.

TUESDAY

12:45 "Ride The High Wind", Dan. McGavin, Maria Perschy.
6:00 News 7:00 Night Gallery
7:30 H.Hunters 8:00 T.Rising
8:30 D. August 9:30 Target
10:00 M. Welby 11:00 News
12:00 Movie - "The Heroes of Telemark", Kirk Douglas, Rich. Harris, Mich. Redgrave
Mov. "Hallelujah, I'm A Bum", Al Jolson and Frank Morgan.

WEDNESDAY

12:45 Movie - "I Sailed To Tahiti With An All Girl Crew", Gardner Mckay, Diane McBain.
6:00 News 7:00 Appt. Destiny
8:00 Movie - "Madigan: The London Beat", Richard Widmark and David Bauer.
9:30 J. King 10:30 Sports Beat
11:00 News 12:00 Movie - "Legend Of The Lost", John Wayne, Sophia Loren.

CHANNEL 12

DAYTIME PROGRAM
7:30 Fr.Frolics 8:30 Kangaroo
9:00 Joker 9:30 Price Right
10:00 Gambit 10:30 Love Life
11:00 Heart Is 11:25 Wmns Wrld
11:30 Search 12:00 M.Griffin
1:30 That Girl 2:00 Love Is
2:30 Sec.Storm 3:00 Your Bet
3:30 My Line 4:00 Funorama

THURSDAY

4:50 Bewitched 5:20 Untchables
6:20 News 7:00 Special
8:00 Waltons 9:00 Movie - "The Invincible Six", Stuart Whitman and Jim Mitchum.
11:00 Rifleman 11:45 Movie - "Jack of Diamonds",
1:50 Avengers 2:50 Late News

FRIDAY

4:50 Bewitched 5:20 Untchables
6:20 News 7:00 L. Welk
8:00 Calucci 8:30 Make Deal
9:00 Gunsmoke 10:00 Cannon
11:00 Mov. - "Dead Ringer", Bette Davis, Karl Malden.
1:20 Mov. "Jeopardy", Barbara Stanwyck, Barry Sullivan.
2:45 Late News and Sign Off

SATURDAY

9:00 Scooby Doo 10:00 Martian
10:30 Fan.Four 11:00 S.Buggy
11:30 Cntr Earth 12:00 Archie
12:30 Fat Albert 1:00 Festival
2:00 Jeannie 2:30 Page 12
3:00 Outlook 3:30 Conference
4:00 Funorama 5:00 B. Jones
6:00 News 6:30 C. Burnett
7:30 Dusty's Trail 8:00 Family
8:30 Dad's Army 9:00 Movie - 'Cheyenne Autumn', Richard Widmark, James Stewart.
12:05 Movie - "Gypsy", Rosalind Russell, Natalie Wood.
3:05 Avengers 4:05 Late News

SUNDAY

10:30 Mov. "Island Rescue", Glynnis Johns, David Niven.
12:30 NFL 4:00 Funorama
5:00 S.& Cher 6:00 News Retro
7:00 D.Van Dyke 7:30 P. Mason
8:30 Maude 9:00 "Ice Palace", Richard Burton, Robert Ryan.
11:30 Mov. 'For Singles Only', John Saxon, Maryann Mobley.
1:35 Avengers 2:35 Late News

MONDAY

4:50 Bewitched 5:20 Untchables
6:20 News 7:00 Movie - "Island Of the Lost", Richard Green and Luke Halpin.
9:00 Ozzie's 9:30 6th Sense
10:30 Special 11:00 Rifleman
11:30 Mov. 'Come Fly With Me', Hugh O'Brien, Dolores Hart.
1:35 Avengers 2:35 Late News

TUESDAY

4:50 Bewitched 5:20 Untchables
6:20 News 7:00 Mov. "Getting Away From It All", Jim Backus, Bar. Feldon, Larry Hagman
8:30 Hawaii 9:30 O. Welles
10:00 "Terror On The Beach", Estelle Parsons, Den. Weaver
11:30 Mov. - "Torpedo Run", Glenn Ford, Ernest Borgnine.
1:35 Avengers 2:35 Late News

WEDNESDAY

4:50 Bewitched 5:20 Untchables
6:20 News 7:00 Here's Lucy
7:30 H.Squares 8:00 On Buses
8:30 MASH 9:00 O'Hara
10:00 D. August 11:00 Rifleman
11:30 Movie - 'Sol Madrid', David McCallum, Stella Stevens
1:35 Avengers 2:35 Late News

Death accidental, no blame attached

A coroners' inquiry into the accicental death of 2 year old Loretta Anita Redicap on Aug. 26 at the Ball Park parking lot in Aldergrove found, after studying reports, that it was an unfortunate accident, one which was impossible to avoid, and no blame is attached to the driver.

Langley Top Soil

Bark Mulch & Manure
Part Moss

PH. 534-4371

28T.F.

SHOW TALK

by Frank Marshall

Gordon Parks Sr. whose recent directing chores have been "The Super Cops", Shaft and "Shaft's Big Score" has been selected to direct the upcoming film "Leadbelly", a motion picture based on the life of the famous black folk singer, Huddie Ledbetter.

Lauren Hutton, who made her film debut in the motion picture, "Paper Lion" has been signed to co-star with James Caan in Paramount's "The Gambler". Miss Hutton's other films to date have been "Little Fauss and Big Halsy" in which she played opposite to Robert Redford.

Walter Matthau has been named male "Star of the Year" by the National Association of Theatre Owners. The announcement was made by president Roy B. White and his organization represents most of the 14,500 film theatres in the U.S.A.

Matthau's latest film which should be here soon is "Charley Varrick", in which he plays a prison-wise small town bank robber. The theatre group will honor Matthau at its annual convention this month in San Francisco at the Hilton Hotel September 17-20.

One of the most blatantly anti-American films ever made is "State of Siege" it is the product of the incisive, politically-oriented director of "Z" and "The Confession". Having grappled with the bubbling political situations in Greece and Czechoslovakia, Costra-Gavras has now turned to the equally precarious turbulence of Uruguay. Once again Yves Montand is the pivot.

On the Local Scene

Because of the many requests Odeon Theatres have brought back this week to the Clova Theatre in Cloverdale the best musical to hit the screen in many a year, "Fiddler On The Roof" so if you haven't yet seen it, now is your chance.

The Westminster Drive-In is for the action fans as they play a first run action program "Booby Trap" and "Bloody Friday". The Hillcrest Drive-In this coming week also goes with a first run feature "The Sister" restricted of course, along with "Swedish Fly Girls", Sweden's answer to "The Stewardess".

Hillcrest DRIVE-IN FRASER HWY. 576-2033

No one will be seated during SHOCK-RECOVERY PERIOD!

SIAMESE TWINS AT BIRTH--
...Now, cut asunder!
Sisters
MARGOT KIDDER · JENNIFER SALT An American International Release Color by MOVIELAB R

EVERY MAN SHOULD MEET A FREE-FLYING STEWARDESS once in his lifetime.
Swedish Fly Girls
COLOR R
Starring the AIR HOSTESSES FROM COPENHAGEN
Produced and Directed by JACK O'CONNELL
Rock Score Produced by MANFRED MANN

Box office opens 7:30 p.m SHOWTIME 8PM

Learn to Stretch Sew, Knit & Crochet at class.

KNITTING -
Sept. 25 to Oct. 23
9:30 - 11:30 a.m. - $10.00

CROCHET -
Sept. 26 to Oct. 24
9:30 - 11:30 a.m. - $10.00

BASIC STRETCH SEWING -
Sept. 27 to Oct. 25
9:30 - 11:30 a.m. - $10.00

LINGERIE -
Oct. 19 to Nov. 9
9:30 - 11:30 - $8.00

MENS PANTS -
Sept. 14 to Sept. 21
9:30 - 11:30 a.m. - $5.00

Register at:

Lorraines Fabric N'Yarns

2991 - 272 STREET 856-8311
ALDERGROVE

36-1

BUSINESS CLASSIFIEDS

Craft classes at Women's Resource Centre
(2961 Jackman Rd.)

This course will run six weeks starting Tuesday, October 16, from 1-4 p.m.; fee of $12.00 includes supplies. Crafts to be taught can include; needle weaving, batik, macrame and simple jewelry.

Enrolment limited.

Call 856-4204 or 856-2262.

36-78640-3

Direct Tire Ltd.
(Factory Recapping) DONE ON PREMISES

Car Recaps $10.00 up

Truck Recaps $14.00 up

6.50x16 - 1000x22
NEW TIRES ..$12.95 up
On Fraser Highway
Between Langley City & Aldergrove
PHONE 534-4416 RES. 856-8531

OBITUARIES

Endacott

Funeral for the late Mrs. Jessie S. Endacott was held today, Wednesday, September 19 at 1:30 p.m. from the Aldergrove United Church, Rev. Gordon Hyde officiating. Interment followed in the family plot at Aberdeen Cemetery.

Seney

Passed away suddenly on September 15, 1973, Roy Burnett Seney in his 69th year. Late of 23214 St. Andrews Street, Fort Langley. Survived by his wife Gwen, two daughters, Mrs. E. (Shirley) Hewitt, Fort Langley and Mrs. Donna Craig of Milner. One stepson, Robert Brown, one stepdaughter, Mrs. G. (Treasa) Procyk of Fort Langley. Nine grandchildren, four brothers and three sisters. Funeral service will be held from the Chapel of Henderson's Langley Funeral Home Wednesday, September 19 at 2 p.m. Canon T.E. Harris officiating, followed by cremation at Victory Memorial Park Crematorium. In lieu of flowers donations may be made to the Langley Memorial Hospital, 22051 Fraser Hwy., Langley, in memory of Roy Seney.

The Truth That Heals
Christian Science Radio Series

CJVB	KPUG
Vancouver	Bellingham
Sunday	Sunday
9:30 a.m.	9:45 a.m.
1470 KC	1170 KC

Attend Church

Anglican Church
ST. ALBAN'S - OTTER
Sunday Service & Sunday School
9:30 a.m.
ST. DUNSTAN'S - ALDERGROVE
Sunday Service & Sunday School
11:00 a.m.
Rev. Arthur J. Nash
856-8612
Norm Green - 856-2051

ALDERGROVE BAPTIST
Pastor Rod Wilkinson - 856-8910
SUNDAY SERVICES:
- In Aldergrove Elementary Bible School - 10 a.m.
- Worship Service - 11 a.m.
- In Church - 264th Str. and 24th Ave
Evening Services - 7:30 p.m.

IMMANUEL LUTHERAN CHURCH
Pastor Richard J. Hergesheimer 856-7027.
Sunday Service - 10:30 a.m.
Sunday School - 9:30 a.m.
272nd St., just North of Fraser Highway. 36-TF

Aldergrove United Church
CHURCH SERVICE 11:15 A.M.
SUNDAY SCHOOL 11:15 A.M.
Rev. Gordon Hyde
Ph. 856-8957

To be Reputable

...to seek, by word and deed, always to increase the degree of confidence others might place in us...this is a part of our creed.

Langley Funeral Home
PHONE LANGLEY 534 3311
Henderson's Funeral Homes
ABBOTSFORD LTD Phone 853-1812

Professional Services

C. J. Watt
Certified General Accountant
commissioner for the taking of affidavits
Photo Copy Service Available
25c per copy
3089 - 272 Street, Aldergrove

W.N.Armstrong Optometrist
Linwood Block - Langley
OFFICE HOURS 9 - 5:30
CLOSED MONDAY
Phone 534-4312

HARWOOD INDUSTRIES LTD.
FRONT ENTRANCES CABINETS
ALUMINIUM AND WOOD WINDOWS, SHUTTERS.
30321 FRASER HIGHWAY
PH. 856-2504

SUNLITE Construction
"C" J Wandler - Ist
856-2888

M. HALUSCHAK, O.D.
OPTOMETRIST
NO. 200, PROFESSIONAL BUILDING
5503 - 206 Str. (Telephone St.), Langley.
Ph. 534-6033

For All Your MOBILE HOME Requirements Always Try
Westlawn Mobile Homes
16099 Fraser Hwy.
Phone 596 - 1505

ALUMINIUM WINDOW SCREENS
Measured and Installed
Sliding Door Screens
25749-36TH AVE.,
ALDERGROVE, B.C.
28—1 856-7383

Cameras

NOVA STUDIO
(Poul Segato)
PORTRAITS OF DISTINCTION
Complete Line of Cameras and Supplies
Trans Canada Hwy.
Langley, B.C. Ph.: 534-5116

Home Service

GOOD TOP SOIL
856-8008 530-1234
Gravel-Sand-Fill-Rock
977 Cat Loader
Dump Truck Service
LeFeuvre Cartage Ltd.

BLUEPRINTING AND HOUSE PLANS
Custom drawn to your requirements. A good selection of ready drawn house plans to choose from.
Residential and Commercial Drafting Services
For the most reasonable rates in town.
Galpin Designs
5197 - 216th Street, Langley
Phone 534-6437 or 534-4622

Beauty

Open Monday's Too
O A P SPECIAL
20 % OFF
Perms Hair Cuts
Shampoo & Set
Salon Of Beauty
PHONE 856-6214

Bulldozing

Gray's Excavating
Track Loader
and Backhoe
Ph. 856-2724

Back Hoe Service
Rubber Tired
Call Ken Jones
856-7142

CEDAR ROOFS
SHAKES SUPPLIED & APPLIED
— Guaranteed Workmanship —
Call 826-8476 FREE ESTIMATES

CNE Contracting Co. Ltd.
Complete Backhoe Services
SEWERS, WATER, SEPTIC TANKS
856-6138
Aldergrove
TF 3330 M. Lehman Rd.

TRI-CITY PAVING Ltd.
FREE ESTIMATES
Residential & Commercial
Phone 856-7158

Light bulldozing & clearing
350 John Deere Blade
Ph. 856-2428

Electricians

MERRIAM ELECTRIC LTD.
Commercial & Residential Wiring
27618 - 56th Ave, R.R.1., Aldergrove
PH. 856-2200
HERB MERRIAM CRAIG MERRIAM

ATWELL GANDY LTD.
GAS
ELECTRICAL
CONTRACTORS
Ph 534-6811
Langley
20200 Industrial Ave.

Fuel

DIESEL SHELL STOVE FUEL OIL
You Can Budget Your Furnace Oil Here
SAM GARDNER
Shell Distributor
853-1594 Abbotsford

Home Services

FIREPLACES
Built in or free standing.
Do it yourself and save.
See them at
Galpin Designs
5197 - 216th Street, Langley
Phone 534-4622 or 534-6437

GROPP Radio & TV Service
All work guaranteed
Ph. 856-2131
25468 Fraser Hwy.
(2 miles west of Ald.)

Cedar Park Sewing Centre. Clearbrook
Your approved SINGER Dealer.
SEWING MACHINE REPAIR on all makes and models.
Complete line of Stretch Fabric
INQUIRE ABOUT OUR
S-T-R-E-T-C-H
SEWING CLASSES
859—7227

Cycle

RELIABLE Cycle & Sports Shop
Sporting Goods, Cycle & Repair
Service since 1940
Ph. 534-3913
Full line of repair parts and service. 2 mechanics on duty. Lock and key service by experienced mechanic. large stock on hand

Badminton and tennis racquets restrung and repaired.

Raleigh. Triumph. CCM Bicycles

Sporting goods. toys and cycles, with repairs and accessories.

G.S.BISHOP&SON

+General Hardware
+China
+Sporting GodGoods
+Electrical Fixtures
+Appliances
KEY CUTTING
ALDERGROVE HARDWARE LTD.
Jackman Rd. Ph. 856-2411

Woodworking

J & J WOODWORKING
Specializing in Fencing Material
23875 Fraser Highway
Phone 530-1720 Langley

CLASSIFIED ADS

AGREEMENT
It is agreed by any advertiser requesting space that liability of the Central Fraser Valley Star in event of failure to publish an advertisement or in event that errors occur in publishing of an advertisement, shall be limited to the amount paid by the advertiser for that portion of the advertising space occupied by incorrect item only, and that there shall be no liability in any event beyond amount paid for such advertisement. No responsibility is accepted by the newspaper when copy is not submitted or verified in writing.
Phone your ad: 856-8303
Central Fraser
Valley Star
Box 220, Aldergrove, B.C.

Free Classified Ad
(non commercial)
With your
Subscription to
Aldergrove or
Ft. Langley
STAR
Up to 15 words free
One Classified
ad per week
MONDAY 2:00P.M.
DEADLINE

MISCELLANEOUS FOR SALE
© SCW, INC.

Office hours for The Star are 9-5 Monday thru Friday and 10-4 Saturdays. 25-TF

Dogwood Nursery
Quality plants, direct from field to you. 2308-272nd St., Aldergrove. Phone 856-8628. 25-TF

Sarah Coventry Jewelry. Phone 856-7269. 25-TF

WANTED
WE WILL PAY
$150 for antique cast iron kitchen stove; $35 for old-fashioned rocking chair; $50 for brass beds; $50 for old spinning wheel; $5 for copper wash boiler; $70 for old-fashioned horn phonograph; $75 for rolltop desk; $10 for antique glass oil lamp; $50 for round oak table; $20 for wooden butter churn; $40 for old wall clock; $50 for antique wooden spool bed; $8 for round butter printer; $25 for small cast iron heater; $10 to $100 for a coffee grinder; etc. etc. Call any evening at the OUTPOST (534-1420), Fort Langley.25-TF

Fireplace wood $25.00 per cord. Phone 856-2242. 35-TF

Barbie doll clothes - styles can be viewed or purchased at Lorraines fabrics and yarns. Ph. 856-6477 for orders. 1-TF

Delco deluxe push button car radio and speaker. Near new. Please phone 856-8867. 24-TF

Cedar Roofs
Shakes supplies and applied at reasonable rates. Guaranteed first class workmanship. Call collect 826-8476. 25-TF

Fermented mushroom compost $2.50 per yr. can be delivered. Phone 856-8835 or apply at 6278-256 St., Aldergrove. 25-tf

Will pick up junk and clean yards as well as do painting of any kind very reasonably. Phone 534-8217. 25-TF

Will do custom ceramic firing. Also have some greenware for sale. Phone 856-2304. 25-TF

13' fibreglass ski and speed boat, 65 HP Merc., diamond tufted seats and trailer. $1300 or best offer. Phone 856-7225. 22-TF

SARAH COVENTRY
JEWELRY
Connie Taylor 856—7269

BOUMATIC MILKERS. Rubber replacements for most milkers.
MURPHY AND WAKEFIELD
32394 S. Fraserway, Abbotsford. Phone 853-3321. 25-TF

6 yr. baby crib, car bed, walker, car seat, potty chair. Like new. Phone 534-8348. 35-2

Office furniture for sale. Various prices. Ph. 856-8140. 35-2

Long wig for sale. Natural looking hairline. $35. Phone 856-7196. 35-2

New 1 Spanish style red and black fringed king size bedspread, 1 matching twin size ½ price at $20. and $12. Also Sunbeam rotissery new $15.00. Phone 856-6743. 32-TF

CUSTOM MADE FIRESCREENS
Save up to 20 per cent. Phone or bring in your fireplace measurements. Easy installation. Phone 530-1410. Fire Sales & Accessories, 19696 Fraser Hwy. (at No. 10). 34-tf

Special
Reject 10" cedar bevel siding $50.00 sling load. Cedar utility 6" and 8" channel siding $140.00 per M. board feet and $150.00 per M. board feet.
J & J Woodworking Ltd.
23875 Fraser Highway
R.R. 7, Langley. 530-1720
34-78634

24" electric range, baby crib and mattress, dinette suite, coffee, lamb and step tables, commode tables, bathtub, new ladies winter coats, new Philco Ford air conditioner, 40 gallon hot water electric tank, large mirrors, Jacobean wall table, Duncan Fyfe drop leaf table, antique vanity stool. Plus many other items. 22880 Old Yale Crescent. Phone 534-4624.36-1

Medium size oil burner $15.00, 1 double enamel sink $15., 1 single enamel sink $8.00, stanchions $4. each. Phone 853-0117. 35-2

½ ton canopy camper, insulated $375., 1 boys Mustang bike. Phone 856-6820. 35-3

Fridge in working order. Asking $50. Can be seen at 2914-267 St., Aldergrove. Phone 856-2267. 35-3

2 oil stoves and 1 castrated billy goat. Phone 530-1369. 35-TF

One pair of mens head skis, size 9½ buckle boots and poles. Set used only twice. Excellent condition. Ph. 856-7087. 36-TF

1 pair soccer boots size 9, 1 pair boys CCM skates size 5, 1 girl guide uniform. Phone 856-6616. 36-4

Basement Sale - Sept. 22nd noon till 7 p.m. 3015-270St. 1 block south of Fraser. 36-1

Maple bunk beds $100. Phone 856-7302. 36-1

2 matching white dressers, 3 other dressers and 8 ft. 1973 camper. Phone 856-7245. 36-2

Round old table and 5 carved chairs. $250.00. Phone 530-1806. 36-18624-1

13 ft. boat with windshield and steering wheel, 35 H.P. outboard Johnson Seahorse and trailer. Boat needs some repair. $300.00. Phone 856-6520. 36-3

Red Velveteen drapes 150" wide x 84" long in good condition. $35. Phone 856-7978. 35-2

Welding wire - .045. Phone 534-4624. 36-1

WANTED MISCELLANEOUS
Wanted - small cream separator. Phone 853-0117. 35-610-2

Old type portable kerosene heater wanted or any type of portable heater not electric. Phone 534-5962. 35-3

Free fill urgently required at 26571-29th Ave., 25-TF

Wanted - any type of fill. 27373-32nd Ave., Aldergrove.25-TF

Wanted - buildings to tear down for timber for barn. Phone 856-2488. 21-TF

Wanted to buy - used clay bricks. Phone 856-8303. 25-tf

Wanted - a cider press. Phone 856-8857. 33-4

Wanted - honey separator and 20 bales of hay for bedding. Phone 856-8401. 36-2

LESSONS
Stretch sewing classes at Lorraine's Fabric 'N Yarn, 2991 - 272nd St., Aldergrove. Phone 856-8311. 25-TF

Piano - Piano Accordion and Organ. Teaching students by the hour in their own home. Please write Norman Smith, Box 486 Aldergrove. 32-568-TF

Spanish lessons. Beginners and advanced. Individually or groups. Mrs. Espinosa. Phone 856-7488. 25-TF

Piano Lessons - Royal Conservatory. Please phone Donna Dams, 856-2833. 32-TF

ANNOUNCEMENTS
Free legal advice for women every Wednesday from 10-12 noon. Come to Ishtar, women's resource centre, 2961 Jackman Rd., Aldergrove. Phone 856-4204. 34-18601-4

B.C.T.O.P.S. 1535 Welcomes new members for fall sessiins. Thursday evening - weigh in time 7:30 - 8:00 p.m. Meeting 8-9 p.m. For health sake join T.O.P.S. 4376 LeFeuvre Rd. Phone 856-2480. 33-4

HOME SERVICES
Interior or Exterior House Painting - Reasonable rates. Phone 856-7360. 25-TF

Monarch shallow and deep well pumps. Good used pumps for sale. Service on all pumps, large or small. Plastic pipe and plumbing supplies. Call MURPHY AND WAKEFIELD 32394 South Fraserway, Abbotsford. Phone 853-3321. 25-TF

Calgon water softeners; taste, odor, color, iron, manganese, filters, domestic and industrial. Alpen Industries Equipment Ltd Phone 856-6440 or 922-7088. 25-TF

PAINTING & WALLPAPER
Painting and decorating by the hour or contract. Interior - Exterior. Free estimates. Phone 534-7563. 25-TF

Reasonable house painting. G. Lolli. Ph. 856-7360. 25-TF

Custom Rotovating, Mowing, Levelling and Blade work. Phone 859-8481. 25-952-TF

PAINT NOW!
Free estimates on painting. Town and Country Painting. Phone 856-2482. 15-TF

BEESTON'S PAINTING
wood finishing and paper hanging. Professional workmanship. Phone 856-6674. 25-TF

Tree Topping - Dangerous trees cut down. Free estimates. Phone 112—536—6370 25-TF

LOST & FOUND
Lost - German Shepherd and Lab. cross on Sept. 7. Wearing choke chain and licence number 149. Please phone 856-7361. 35-4

Lost - Female Husky, black and white, brown eyes. Aldergrove area. 856-4344. 33-TF

Lost - at Steele Park - boys red and white cycle jacket. Marked Kevin Sumner. Phone 856-6885. 36-1

SWIMMING POOLS
RAINBOW POOLS
In ground liner pools, all shapes and sizes. From 12x 24 to 28x52. Do it yourself kits or full installation service. John M. Potter, Rainbow Pools Abbotsford, 859-9820 after 6 p.m. 30-986-TF

LIVESTOCK
4 year old bay gelding, 51", gentle but needs experienced rider. Phone 859-4780. 35-4

Beef cows with calves for sale. Phone 856-6717. 36-2

Nice weaner pigs for sale. Mrs. Zechlin, 1330-240 St., Langley. Phone 534-4658. 36-18622-1

Wanted to sell - a good family Guernsey cow, three 7 mos. old steer calves, 2 Angus heifers 7 mos. old, 2 calves, one tractor, baler, 2 hay wagons, and hay for sale. After 5 call at 25822-16 Ave., Aldergrove. 36-4

Four used Nursette automatic calf feeders for sale. $300 each. Phone 856-7312 between 6 and 7 p.m. 33-4

Horse bargains, owner moving, 4 yr. old bay mare, 16 H. high, ideal for experienced rider $140. or best offer. Also child size Pinto mare, a steal at $150. Be sure to look at her foal. Phone 856-8013 after 6 p.m. 30-TF

Purebred reg. Appaloosa mare. Former PNE Champion, approx. 16 H. $475. or closest offer. Also Pinto mare. Excellent children's horse. A steal $190. Phone 856-8013 eves. 25-TF

WANTED - 50 bales of straw. Phone 856-8586. 21-TF

Good Quality
Alfalfa Hay
1st, 2nd, or 3rd cuttings. Also Alfalfa with Brome or Alfalfa with Timothy mix.
Ph. 856-6064 25-TF

BUY AND SELLING of Livestock. Richard Vander Meulen 856-6249. 25-TF

CUSTOM HAYING
Langley, Aldergrove areas. Phone 856-6819. 25-TF

BRIGGS & STRATTON MOTOR repair, parts. Also V-belts and pulleys.
MURPHY AND WAKEFIELD
32394 S. Fraserway, Abbotsford. Phone 853-3321. 25-TF

Holstein heifers - yearling and 2 yr. old. Open and bred. 3726-256 St., phone 856-6154. 35-4

LIMPRIGHT
THE MANURE KING LTD.
Chicken and turkey manure. $1.00 per yard for 15 yards, $1.50 per yard for 10 yards. Delivered. Ph. 856-8438.25-TF

LIVESTOCK HAULING
Dave Zimmerman. Phone 826-9105 Anytime-Anywhere.25-TF

Beautiful ¼ horse Appaloosa fillie, 8 mos. Asking $500. or best offer. Phone 856-8013 after 5 p.m. 25-TF

Guinea hens $4. each. Bantam roosters free. Bantam hens $2.50. Phone 530-0110 after 6 p.m. 34-4

1st and 2nd crop hay for sale. Phone 856-7985. 30-TF

Northgrove Hay, Feed & Equipment Ltd.
Competitive prices for:
- 1st and 2nd cut alfalfa
$ 1st and 2nd cut alfalfa grass mix.
- Delivered

Call Joe or Sylvia Zentner at 856-8070, 6028-272nd St., MCD-75. 25-TF

Open or bred Holstein heifers wanted. Phone 856-8725 or 856-8938. 25-TF

BEEF
Custom Cutting 8 cents lb.
DRIEDIGER'S MEATS
Phone 856-7616. 28-TF

SKYLINE ARABIANS - Where Champions are born. Top stallions at stud, grey - bay - chestnut. Arabians for sale. Visitors welcome. 4234 Townline Rd., Mt. Lehman, North of 401, off Old Yale. 25-TF

WANTED
Cattle - Horses - Live or dead, for animal food. Call any time:
CARSON'S STOCK FARM
Call collect: 856-2414 or 856-2707. 25-TF

2 Thoroughbred geldings, gentle, good dispositions, good riding or hack horses. One black 15½ H., 5 yrs; one bay 16½ H. 4 yrs. $300 each. Phone after 6 to 856-2998. 25-TF

KOHLER'S MEAT
We buy livestock, cattle, hogs, sheep and calves. 3328-272 St., Aldergrove. Phone 856-8938. 25-TF

T.B. gelding, 5 yrs. old, gentle, broken English and Western. $250. Also Pinto pony $150. Phone 856-4209. 35-2

333

TELEPHONE 856-8303

FARM PRODUCE

Meat expensive? Buy eggs at Cackleberry Farm Ltd., 2883-264th Street. 30-987-TF

BENTLEY'S ORCHARD

Now picking Melba, Gravenstein and Tydman's red apples. Phone us at 853-2902 or call at 5384 Olund Rd. Other varieties for eating and cooking later. Please book your orders now. 31-18568-TF

AUTOMOBILES USED

1963 Oldsmobile 2 dr. H.T., no motor, for parts. Best offer. Also 1958, 361 cu. in. Bonnieville motor. Good shape. Best offer. Ph. 856-7603. 23-TF

1957 Chev. ½ ton pickup. Good transmission and good tires, for parts. $50. 25988 - 36th Ave., Aldergrove. 33-4

1963 Valiant for parts. What offers. Ph. 856-2974. 25-TF

1-650x16, 6-ply ground grip tire mounted on rim, as new cond. 3-17" split rim Chev. 8 hole. Phone 856-6477. 25-TF

1958 Fargo flatdeck 1 ton, $600. Phone 856-2085. 27-TF

1968 Plymouth Sports Fury. Bucket seats, P.B. and P.S., gold ans white interior, trade for down payment on property or $1,500. Ph. 596-6193. 25-TF

SCRAP CARS WANTED - See Bradner Salvage, 856-8378. 25-TF

'62 Pontiac Strato Chief, good transportation, $150. or trade for livestock or small tractor, Phone 856-6439. 36-2

4 wheel drive 1971 International Scout, 6 cyl., 3 speed, locking hubs, AM-FM radio. 534-8375. 36-18625-1

'59 Thames ¼-ton panel. Not running. Phone 856-6553. 36-4

Parts for sale for 1959 T. Bird convertable. Phone 856-8447. 22-TF

Wanted - cheap Hudson Metropolitan body. App. 53-57. Phone 856-8857. 30-TF

For sale, 1959 Monarch, excellent condition inside - outside and mechanically. Lots of power and good rubber. Phone after 6 p.m. 856-2998. 24-TF

1965 MGB with 68 engine. Good running gear. Needs body work. $300. Ph.856-6489. 35-18604-3

1957 Cadillac Fleetwood $150. Phone 856-6767. 35-4

'71 Triumph Trident, beautiful condition, 11,000 mi., must sell to meet college expenses. Phone 859-7066 after 6 pm. 35-3

1964 Chev. II, 4 dr., sedan $175. 1 potato planter, single row, 3 pt. hitch $150. Phone 856-2298. 35-2

1970 Datsun 1000 Deluxe, new tires and muffler. Very clean. $1200 or best offer. Phone 856-6112. 35-4

'64 Fairlane, 289 motor, 4 speed, mags and chromies. Ph. 856-2871. 35-4

'54 Ford 1 ton with Hemmy engine, 5 speed trans., checker-plated deck, 2 large built-in tool compartments and 90 gal. tank. Phone 856-7645. 35-4

1968 Charger RT, 48,000 mi. $2,200.; '73 GMC ¾ ton 4 x 4, 12,000 mi., $5,000. Phone 856-8969. 36-1

'69 VW fastback for sale. Phone 856-7347. 35-4

Wanted to Rent

Wanted to lease - 10-50 acre farm as soon as possible. Phone 856-7985. 23-TF

Small family desperately needs house to rent in Aldergrove area by September 15. Will do painting and minor repair in return for reasonable rent. Call 856-6211 anytime. 31-TF

RENTALS

HOLIDAY RENTALS & SALES LTD.

FOR RENT - Trailers, tent trailers and campers with or without trucks, also horse trailers.
Holiday Rentals & Sales Ltd. Cloverdale. Ph. 574-5115. 25-TF

Accommodation in small comfortable resthome for elderly gentleman. Good food with a home atmosphere. Phone 856-6578. 33-18586-8

3 br. suite, wall to wall carpet, hot water heat and hot water supplied, laundry facilities. No pets. Phone 856-2126. 34-TF

New 2 br. 4-plex, close to school and downtown Aldergrove. Avail. October 1st. Phone 576-6105. 34-4

1 bedroom suite for rent. Adults only. 27157 Fraser Hwy. 36-4

SITUATIONS WTD -

Young man wants work on chicken or dairy farm. Phone 856-7255. 22-TF

Babysitters available for North Bradner, evenings and weekends. Phone 856-7831. 28-TF

PLUMBING. Phone 856-2704. 25-TF

Painting, odd jobs and clean up yards. Ph. 534-8217. 25-TF

Girl with farm experience wants work on farm. Apply or write 27863-"O" Ave., Aldergrove. 35-18615-2

Will do typing in my own home. Phone 856-7388. 35-2

Will babysit your children in your home. Evenings or weekends. Experienced. Otter Rd., Aldergrove. Ph. 856-8013. 25-tf

Expert sewing done in my home - all types. Phone 856-8471. 30-12

Woman with 6 years service with one company would like steady work in Clearbrook-Aldergrove - Langley area. Phone 856-2420. 35-2

Have ¾-ton pickup. Will do anything, light carpentry. Reasonable rates. Call John at 856-8549. 34-4

Repair work done - 12 point Roofing, siding, sidewalks, steps. Call eves. Jim Burden 530-0907. 36-18629-4

Offered - experienced very dependable non-smoking farm help. Age 25 years. Phone 530-1369. 36-1

JOBS MEN & WOMEN

WANTED - active retired couple to take charge of hobby farm operation. Must have farm experience. References needed. State phone no. in return mail. Apply Box 92, The Star. 25-tf

Reliable babysitter required for occasional days and evenings. Ft. Langley area. Phone 534-7658. 34-18598-3

Carpenter wanted. Phone 856-7191. 36-2

Become a Fashion Two Twenty Consultant and enjoy your work. 2 hours a day 4 days a week for $45.00? Call Mrs. King at 856-2496, 1-3 p.m. 35-18613-2

The Corporation of the Township of Langley
Radio Operator Required

Written applications for the position of Radio Operator at the local R.C.M.P. office will be received by the undersigned up to 12 noon, Wednesday, September 26th, 1973.

Shift work involved, telephone operator, typing, telex, and other duties assigned by the N.C.O. i-c.

Duties to Commence: Please state when available for work.

Salary: $589.00 to $704.00 per month over 4 years. Plus shift differential and usual fringe benefits.

Applicant must state date of birth, place of birth, marital status, experience, names of 2 most recent employers and names and addresses of 2 character references.

(Miss) E.V. Coates
Deputy Municipal Clerk
4914 - 221st Street
Langley, B.C.
36-1

MOBILE HOMES & CAMPERS

21 ft. completely self contained trailer. Offers accepted. Phone 856-6252. 21-TF

16', 1956 Travel Trailer. Very clean, sleeps five $1100. Phone 576-6105. 35-4

1973 20' Trailer tandem, furnished and shower, 6 weeks old. $4,500. Ph. 856-8997. 36-18621-2

10'x40' mobile home, good condition. $2,400 or best offer. Phone 856-8697. 36-4

PERSONAL

Give your neighbor a ROYAL WELCOME. Phone Mrs. Snowdon at 856-2402. 25-TF

ABORTION

Information and Referral Confidential. Call 856-4204 Monday, Wednesday and Friday, 10 - 4. 36-18620-4

PETS FOR SALE

White purebred German Shepherd puppy, $70. Ph. 856-7419. -26-tf

NEW & REBUILT PUMPS REDA SUBMERSIBLE PUMPS

Water Well's & Water Systems

TOTEM DRILLING & PUMPS

18864 - 56 Ave. Cloverdale

COMPLETE JOB 576-6622

Poodle clipping and all breed grooming, also Chihuahua and Pekinese stud service. Call after 5:30, 856-8713. 25-TF

Great Dane Puppies - great watchdogs for nervous housewives and good companions to rough little kids. Siamese kittens. 26055 'O' Ave., Aldergrove. Ph. 856-2252. 29-8

Border collie at stud. Imported of working stock. Phone 856-8977. 25-TF

Puppies to be given away. Phone 856-6087. 33-4

Poodle grooming by professional, also small breeds. Phone Jill at 856-6224 or 856-8204. 25-TF

Pigeons for sale, Croppers and Tumblers. 75 cents each. Ph. 856-2094. 35-2

Three chocolate point purebred Siamese kittens, 2 males, 1 female, for sale. Phone 856-2758. 34-3

For sale - 5 mos. old black female poodle. Purebred, no papers. Had all shots $50.00. Phone 856-8464. 36-4

St. Bernard female, purebred. Phone 856-6219. 36-18619-1

Purebred female GermanShepherd puppies, quality litter of excellent stock. Not registered. $15.00. Phone 856-6439. 36-18623-2

7 mos. old blonde cocker spaniel $15.00. Phone 856-2015. 36-2

Boarding Grooming

ALL BREEDS

POODLE CLIPPING

A SPECIALTY

Aldergrove Kennels

Marj is back. For sale - Schipperke pups, 1 Sheltie, 1 Weimaraner and 1 Westie.
26306 - 56th Avenue
Aldergrove
PH. 856-2448
35-18606-2

AUCTIONS

Auction Sales

Furniture Sales
10:00a.m.
Every Tuesday

Commission Sales every day. Furniture bought outright or sold on commission.

Bonded Auctioneers & Appraisers

Frost Auctions Ltd
Abbotsford

MUSIC

Soloist available for weddings. Phone 856-2111. 25-TF

PROPERTY HOUSES FOR SALE

72 acres, house and barn, north of Mission. $79,500. Phone 826-6415. 28-TF

QUITE DIFFERENT

Tired of looking at rows of usual houses? Then you should see this immaculate 3 bedroom Pan-Abode home. 1100 sq. ft. plus a full basement, and well laid out with a separate dining room and feature fireplace. All on a fully serviced corner lot, 92'x150' in a quiet part of Langley City. Unbelievably priced at $35,900.

NEW HOMES

Four brand new homes on ½ acre lots. Your choice of 3 or 4 bedrooms. Priced at $37,500. for the 1100 sq. ft., basement home and $39,900. for the 1650 sq. ft., 4 bedroom home. Excellent terms.

20 ACRES

First time offered! Nice rolling 20 acre parcel, fenced and cross fenced. Property measures 332' x 2,630'. Also an older home, 2 bedroom basement in need of renovations. Good potential and good view.

For further information on these fine properties call ROGER DEAN 856-2574, 521-8121 (toll-free) or 530-2634 eves.

"REMEMBER WE TRADE"

Jeffs REALTY LTD.
27134 Fraser Highway, Aldergrove.

3 bedroom home - modern wall to wall carpets, on 10 acres. Also 22x40 shop with plumbing, heating and el. wiring. 4641 Bradner Road. Phone 856-2888. 32-TF

For sale by owner - 1.075 acres. 3 yr. old 3 br. house, w.w. carpet, 2 fireplaces, covered sundeck, carport, out building, fenced, good water, nice view, dead end rd. Ph. 856-2988. 36-2

House for sale by owner - 2 br. 800 sq. ft. home on 2.77 acres. Close to school and 401. Asking $35,000. Phone 856-6061. 33-TF

THE BUY OF THE WEEK

New 1100 sq. ft. 3 br. basement homes on ½ acre lots with a view. Low down payment. 9¼ per cent mortgage. F.P. $37,500.00.

CENTRAL LOCATION

Near new 3 br. condominium unit in the heart of Aldergrove. Good terms. F.P. $21,000.00.

TRULY DELIGHTFUL

5 br. basement home in immaculate condition. Convenient location close to schools, shopping and the new ice arena. Built with tender loving care by the builder-owner. F.P. $38,500.00.

For more information on these and other properties call KEN MACDONELL, 856-2574 (toll-free: 521-8121) Eves. 531-4237.

Jeffs REALTY LTD.
27134 Fraser Highway, Aldergrove.

Totem Talk

by Bev Penner

The first day back at Aldergrove Secondary school (Wednesday, September 5) was marked by the opening assembly. Mr. Sherritt said a few words and introduced Mr. C. Cuthbert, Superintendent of School District No. 35, who then gave the student body a few words of advice for the school year. Reid Johnson, our new Students' Council President, addressed the students in his first speech for the year.

On Wednesday, September 12, the Grade 8 assembly was held. Thursday, September 13, house meetings were held to elect team captains. The students elected their class representatives and secretaries on Friday, September 14. On Friday, there was also the first free noon dance. Monday, September 17, the school pictures were taken.

Attention Hunters & Sportsmen

We have the bike for you, the

Kawasaki G4 100cc 10 speed

ABBOTSFORD KAWASAKI

SALES - SERVICE - ACCESSORIES

33177 South Fraser Way, Abbotsford Phone 859-5100

C.P.M. Developments Ltd.

1075 Melville Street

Vancouver, B.C. Ph. 687-0061

Box 455, ALDERGROVE Ph. 856-7601

Complete Construction Services

Commercial - Residential - Industrial

GENERAL CONTRACTING - NEW CONSTRUCTION

RENOVATIONS, ALTERATIONS & REPAIR

PROJECT PLANNING & SCHEDULING

DESIGN & ESTIMATING SERVICES

All Inquiries Welcome - Large & Small

36-1

—TF

R.V. CLINIC Ltd.

CAMPER & TRAILER SUPPLIES & SERVICE

ACCESSORIES FOR ALL TRAILERING NEEDS

THIS WEEK'S SPECIAL
Hitches for Trailers & Installations

5670 Production Way, Langley, B.C.

PHONE 530-0911

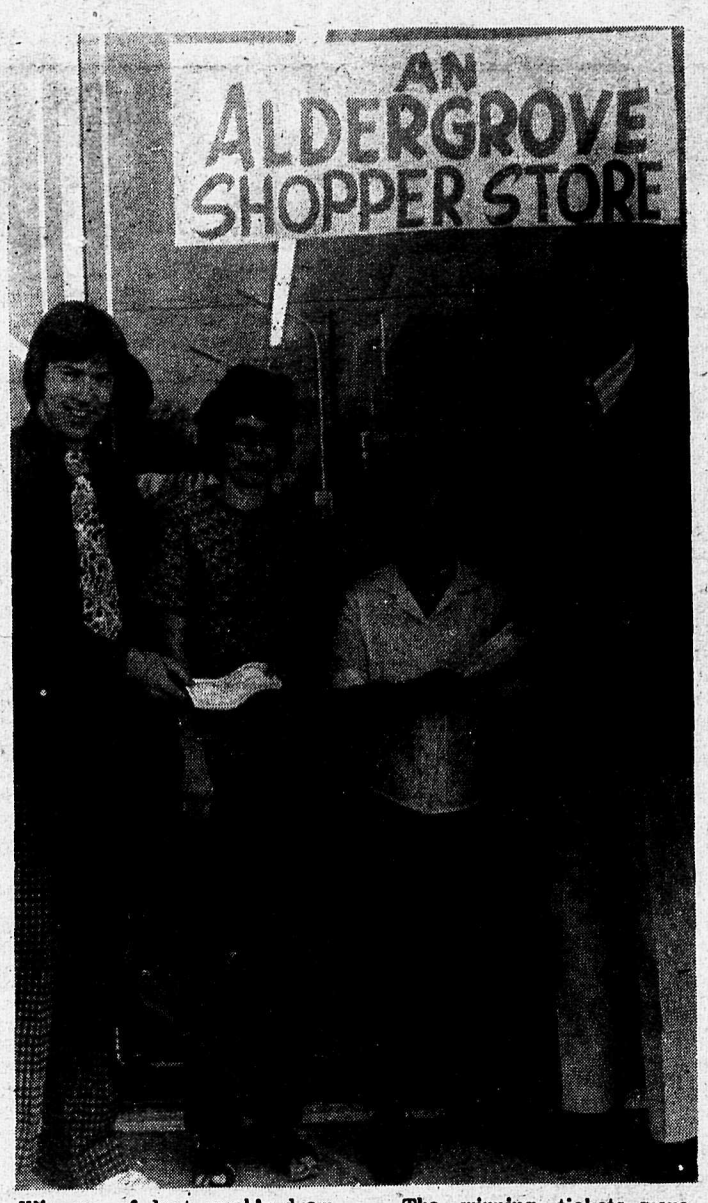

Winners of last week's draw for the three prizes offered by the Aldergrove Merchants were Mrs. Grace Edge, of 271 Street, and Mrs. G. Champagne of Bradner Road.

Mrs. Champagne won $50 and Mrs. Edge $30. Not present for the picture was Mr. John Price, the winner of the $20 third prize.

The winning tickets were drawn from Jan's Place Ladies Wear and Garry's Menswear.

Above are the two ladies receiving their certificates from Garry Smith (left) and Norm Reimer.

Try your luck for the prize money, look for the next Aldergrove Shopper in The Star on October 3rd.

B.C. HYDRO AND POWER AUTHORITY TRANSPORTATION DIVISION REQUIRES

Transit Operators

The Metropolitan Transit Operation is looking for transit operators. We pay trainees during the training period. Transit Operator wages range from $4.81 per hour in 1973 to $5.80 per hour effective 1 February 1975, plus pension, MSA and other benefits. Applicants must be between 5'7" and 6'2" in height, at least 22 years of age, and able to pass a comprehensive medical examination. They must possess a valid B.C. driver's licence.

Apply or write to Staff Services Department, Employment Section, Oakridge Transit Centre, 949 West 41st Avenue, Vancouver, 9:00 a.m. to 4:00 p.m., Monday to Friday. 30-1

Roy Seney killed in train mishap

Roy Burnett Seney, 68, of 23214 St. Andrews St., Fort Langley, was killed Saturday when his car was in collision with an eastbound CNR freight train as he left the 24600 block River Road in Langley to enter a driveway.

Seney was a member of the Fort Langley volunteer fire brigade and was the conductor of the fireman's band for years. He was also in the past a moving force behind the annual Langley May Day and active in many other community activities.

TIP TOP RUGS & DRAPES LTD.

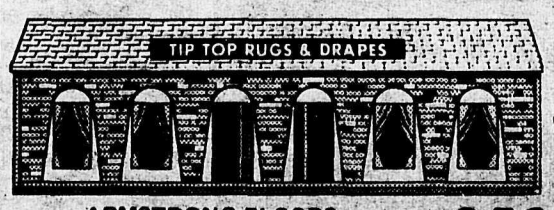

SPECIALISTS IN CARPETS

Quality & Service First

ARMSTRONG FLOORS
WALLPAPER - CERAMIC TILE
DRAPERIES and COMPLETE FLOOR INSTALLATION SERVICE

853-0784

Evenings Call
ROY JACOBSON, Manager
Res 859-8185

33232 S Fraser Way Abbotsford 27-37

PROPERTY HOUSES FOR SALE

SMALL ACREAGE BY OWNER - 5 & 6 acre lots. 28300 Fraser Hwy. and Cottonwood St. Rolling land with tall evergreens. Priced for quick sale. Financing available. Call 325-5092. 34-18593-tf

Well Built Home on 2 Acres 2 br. full basement home with built-ins, large fireplace in L-shaped living room - dining room, and large wrap around sun deck and carport. Asking $42,900. 5 min. from 232nd and 401 in Langley. Phone 856-8744 or 433-8170. Private sale. 34-18597-2

Stucco cabin approx. 13'x13' (to be moved off property) $350. Phone 856-8902 between 7-8 a.m. and 10-11 p.m. 25-TF

TOO LATE TO CLASSIFY

For sale - Beautiful Pinto mare half Arab, half Welsh, saddle and bridle. Offers to $230. Phone 856-2935. 36-2

Horse for sale or trade for beef animal. Phone 856-6354. 36-2

1969 V.W. bus in excellent cond. 1000 miles on rebuilt engine. New tires and clutch. $1900 firm. Phone 856-7513. 36-4

8' Canopy for sale. Will fit ½ or ¾ ton Ford. $275.00. Phone 856-9729. 36-2

Women wanted to do sewing at home. Phone 856-7449. 36-18630-1

Wanted - one plain western saddle. Phone 856-8857. 36-1

FOR SALE - HOUSE ONLY - Must be taken apart on site after Oct. 1st. 2941-272nd St., Aldergrove. Please do not disturb occupants. To view phone L. MacDonald 856-6711. Bids to be submitted to OFI Credit Union, Box 408, Aldergrove. 36-18632-2

Wanted - 1 plumber and one gas fitter with B.C. ticket. Local experience required. Phone 856-2685. 36-18633-1

Wanted - "Girl Friday" for newspaper office. For interview phone 856-8303 and ask for Mrs. Langmann. 36-2

THE CORPORATION OF THE TOWNSHIP OF LANGLEY

Notice to all Dog Owners

Pursuant to By Law No. 1141, Section 4 (d) all delinquent licences as of 20th September, 1973 (extended from 31st May 1973) will carry a 50 per cent penalty.

Miss I.V. Frisby
Collector 36-1

B.C. HYDRO AND POWER AUTHORITY REQUIRES

Mechanics

Our Transportation Division Maintenance Department is looking for applicants who have served an apprenticeship as an Automotive Mechanic or a Heavy Duty Mechanic and have a knowledge of automotive electrical work, air brake systems and diesel engines.

Wages range from $5.45 per hour in 1973 to $6.95 per hour effective 1 February 1975. Pension, Sick Leave, Life Insurance and other employee benefits. Shift work, greater Vancouver locations. Applicants must be able to pass a comprehensive medical examination and possess a valid drivers licence.

Apply to the employment section, Oakridge Transit Centre, 949 West 41st Avenue, Vancouver 13, between 9 and 4, Monday to Friday. Telephone 261-5151 or write for an application form. 29-TF

Garry's Men's Wear Ltd.
Cushion Sole Sox Reg. Value $1.50 pair
2 pair for $1.49
WORK — CASUAL — CASUAL DRESS CLOTHES
3086 - 272nd Street, Box 98, Aldergrove, B.C.
Telephone 856-7606

STAR SPORTS

ALDERGROVE SPORTS CENTRE
#5 Top Flight Soccer Ball Reg. $9.99 Sp. $8.49
Full Selection of Soccer Shoes
BAUER & ADIDAS
27130 Fraser Highway Ph. 856-6516

Generals in the lead

Soccer is once again underway for another season for Division 6. Coach Stan Dean has given the team a new name known as the "Aldergrove Generals". With several new players joining us and more team spirit the Generals have made great improvement this season.

The first league game was against Riverdale Knights. The Generals pulled off with a close victory of 1-0. Shawn Avery scoring the goal.

The second league game was played against Guildford. A penalty kick made by Mark Ryan started the lead for the Generals. In the second half, centerman John Moberg made two goals, making the score 3-0.

Aldergrove Hearts on top

Division 5B action at Navy Base on Saturday saw the local Hearts break the hearts of Blue Mountain Mavericks from Coquitlam. The first half was one way traffic as the Hearts pressed continually and finished the first half with a 5-0 lead. In the second half Blue Mountain came more into the game and scored three goals while the Hearts scored two more. All the Hearts forwards played well but the defence was very suspect. Keeper Norfolk had two very good saves and is doing very well considering it is only his second try in goal. Referee Glen Clark did a very good job of handling the game. Scorers for Hearts were: Moberg 2, Willms 2, Desjarlais 1, Hatchwell 1, Reeves 1.

Final score Hearts 7 Blue Mountain 3.

GOOD START FOR DONS

Aldergrove Dons started their league fixture for Division 1 on Sunday when they travelled to New West to play the B.C. Pen. The home team who call themselves the Penguins are also having their first taste of 1st Division soccer. On a very bad field which spoiled very good plays, particularly by the Dons, coach Harry Larsen had Pete Van Rooy on the sidelines and John Potter on right wing. Half way through first half defenceman Dave Harley took an ankle knock and had to leave the field. Van Rooy took over his usual position on right wing and Potter moved to defence where he played a good game. Dons finished the first half with a 2-0 lead. Hank Klynsoon scored from the spot and his second after a good pass from Van Rooy. Well on in the second half Penguins pulled one back and a few minutes later Syd Anderson scored Dons third when he anticipated a pass back to Penguins keeper. With a few minutes left to play left-winger Fred Delorie made it four with a thunderbolt of a shot from a pass by Anderson. All the Dons played very well but special mention must be made of Klynsoon who put in a power of work, the two wingers Van Rooy and Delorie who were a constant threat to the home defence, Ron Hodkenson before he got injured and the ever steady Glen Clark and Mike Francis. This Sunday Dons play Bradner Red Shirts at the Navy Base, 2 p.m. Come along and cheer on the local boys in what should be a good game.

OAP bowling

by Ernie Goodison

Pensioners got rolling better in their second week. O.A. Pensioners who reached the 200 mark on Sept. 12th were:

Ivar Dahl	289-223
Ernie Goodison	286-235
Herb Forcier	232
Jim Boyce	227
Art Nott	212
Clarence Jeffrey	205
Karon Nott	203
Verna Kiss	200
Joe Kiss	200

Van Rooys lose

Aldergrove Van Rooys played Abbotsford at the Navy Base Sunday and were beaten 3-0.

The Van Rooys are the new Aldergrove second senior soccer team and it was their first game.

"DO YOU KNOW WHO I AM?"
"SURE .... YOU'E THE BURGHERMEISTER, DO YOU KNOW WHO I AM?.."

Come and meet the 'Burghermeister'
at: CFS Aldergrove
OKTOBERFEST
October 20

You get this insurance for $9.25

Most insurance is easy. Inexpensive. Effective. Like a life jacket.

But insurance can't help if you're not covered.

Take travel accident insurance. This inexpensive insurance covers lost baggage, injury, even extra medical expenses.

Perhaps we can help. We're an agent for the Royal, Canada's largest general insurer. With 110 years experience in British Columbia. Why not call us?

Clearbrook Insurance Agencies Ltd.
CEDAR PARK PLACE, CLEARBROOK
PH. 853-0727 Or 530-1911
ROYAL INSURANCE GROUP
We're here to help you.

Valley Radiator Ltd.
853-4012
2397 W. Railway St. Abbotsford
Specialists Transmission Coolers —TF

Of interest to teachers

The average student in your school today can earn $500,000 or more before retirement. Many will handle this money unwisely and reach 65 with minimal resources and not a great deal of satisfaction to show for it — not because they are natural spendthrifts but simply because they have never been made aware of the basic principles of money management.

The Royal Bank has developed a free, comprehensive kit for teachers, entitled YOUR MONEY MATTERS. I think it is one of the most practical, down-to-earth guides available. It includes six books, visual aid material, topics for teachers and suggested assignments. It also includes a list of films, available on loan free of charge, for use as discussion starters in the classroom.

If you would like to include this vital topic in your curriculum, please call in to see me. I'll be happy to arrange for the kit to be sent to the school.

I should also be glad to arrange for group tours of the bank, or to take part in money matter discussions at the school.

There's an old saying: "We get too soon old and too late smart." We shouldn't let it happen to another generation where money is concerned.

Community Corner

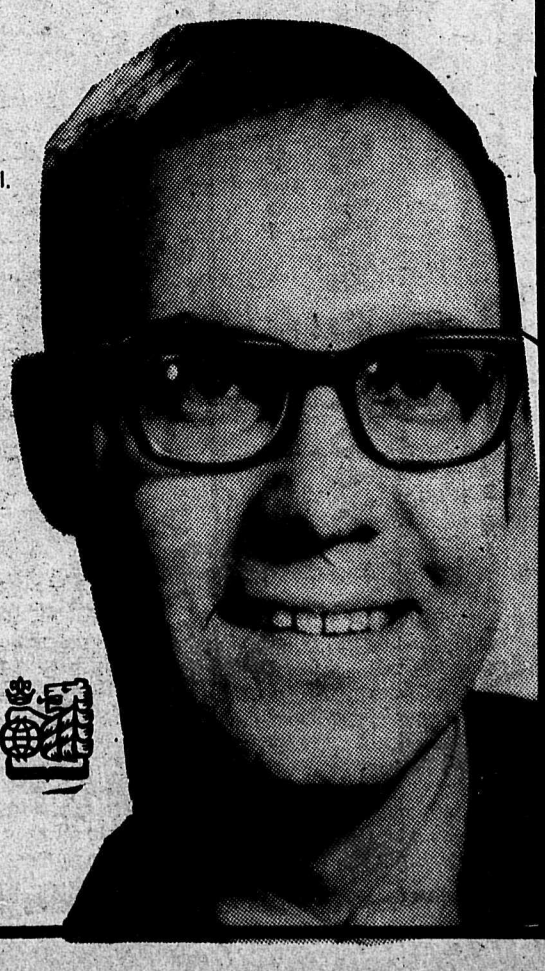

ROYAL BANK
serving British Columbia
Mr. R. J. Collishaw, Aldergrove
Ph.: 856-2538

AULD - PHILLIPS
LANGLEY

FALL FASHIONS AND FABRICS SALE 10 BIG DAYS

THURS., SEPT. 20 to SAT., SEPT. 29

Cash your Family Allowance cheque at Auld-Phillips. Luckey winner receives double amount of her cheque at month-end draw

Mr. Toni Sportswear Promotion

The medium price range and quiet elegance of this line has made it the sportswear favourite among discriminating women. All garments are fully washable and colour co-ordinated to add to wardrobe versatility. Our entire stock of new fall arrivals in blazers, pants, vests, blouses, pullovers, etc.

SALE 10% OFF

TENDER TOOTSIE PROMOTION

Popular styles in this brand name shoe so well known for its exceptional comfort. Red, Brown, Navy, & Black. Sizes 5-10

SALE 10 % OFF

60" POLYESTER CRIMP KNIT

A huge selection of this "versatility plus" fabric in a wide range of colours. Perfect for so many sewing needs.

Reg. 4.99 OUR ENTIRE STOCK **3.99**

PILLOW CASE PROMOTION

400 Pair Embroidered Pillow Cases - 100% Cotton. Buy Several for future showers and Christmas Gifts.

Reg. 2.49.....Promotion Price **$1.88**

LADIES' WEAR DEPARTMENT

PARKA SKI JACKETS

3/4 length quilt-lined jackets made with Canadian winters in mind. Nylon "fur" trimmed hood and attractive braid trim on cuffs and bottom. Ladies S,M, & L.
FANTASTIC IMPORT VALUE

11.00

PULLOVER CLEARANCE

Perfect to mix-n-match with pants or skirts for the fashionable "little girl" look. A great variety of styles, textures, and colours. Sizes S, M, & L.

SALE 4.99

PANTI-HOSE SPECIAL

First Quality hose in basic shades. One-size type.

3 for 99¢

ARCRYLIC PULLOVER SECONDS

A variety of styles in broken sizes. Mostly long sleeves in pastels.
ALL STOCK LEFT NOW

2.99

CRIMP-KNIT PANTS

These fashionable cuffed pants have zip fronts and "mens' tailoring" for a perfect fit. A beautiful addition to any wardrobe. Checks, Stripes, Heathertones, etc. Polyester knit. Sizes 10 to 18
Reg. 15.88

SALE 10.00

100% NYLON BODY SHIRTS

Choose from either of two styles - turtle neck and raglan sleeves or shirt collar and button front. A good variety of colours. Sizes S, M, & L
Reg. 3.99

SALE 2.99

Final Clearance - Bankrupt Stock Purchase

Excellent buys in long and short dresses, pant suits, smocks, pullovers, blouses, raincoats, etc. Mostly Junior sizes.
FURTHER REDUCED TO

$3, $5, & $10

Special Import Value Cardigans

100% Acrylic cardigans styled in an attractive combination of cable and rib knit. Good colour range. Sizes S,M,&L.
Reg. 5.99

SALE 4.99

Border Print Pant Tops

POLYESTER KNIT

Tailored shirt style tops to team with pants or a skirt for a truly "well put together" look. Fine Crimp Knit in striking floral and abstract prints. Sizes 10-18.
Reg. 15.88.

SALE 10.00

100% ACRYLIC CARDIGAN SPECIAL

These 3/4 length heavy weight "coat" type cardigans are perfect for cool fall days. Plain & Rib knits in Beige, White, & Navy. Sizes S, M & L.
Reg. 15.88

SALE 10.00

DRESS SPECIAL

The ever-popular practical shirtwaist. This time in easy-care Crimp Knit to be worn with or without the tie belt. Abstract prints in lively fall colours. Sizes 10-18
Reg. 19.88

SALE 15.00

Long Sleeved Pullover

This fully-fashioned classic style pullover in plain fine knit has an unusual knitted pattern on the mock turtle neck. A beautiful and versatile addition to your fall wardrobe. Red, White, Brown, Black, Navy, & Beige. Sizes 42-46.
Reg. 5.99

SALE 4.99

Closing Out Sale of Men's and Children's Wear Continues 20 % OFF

Still good selection upstairs including winter jackets for men, boys and children. Lots of basics like Stanfield undershorts, undershirts, and T-shirts. Lots of Men's Socks, Ties, for Christmas giving. Why not shop now and save 20%.

FABRICS DEPARTMENT

45" DRAPERY HOPSACK

A special selection of Prints and Plains. Ideal for re-decorating rec. rooms, childrens rooms, dens, cottages, campers, etc.
Reg. 1.99

SALE $1.49

60" Polyester/Wool DOUBLEKNIT

Sew for all members of your family This washable fabric has the popular Crimp Knit look but contains wool for winter warmth. Grey, Black, Brown, Green, Navy, Burgundy, Wine, & Rust.
Reg. 5.98

SALE 3.99

56" PLAID SUITING

Your choice of either Polyester/Wool or Acrylic. A selection of bright, easy care Plaids currently so popular with the younger set.
Reg. 5.98

SALE 3.99

45" CREPE PRINTS

Choose from either Acrylic or Cotton machine washable Niagara Crepe. A variety of attractive prints in lovely colours and just the right weight for dresses and pant tops.
Reg. 3.98

SALE 1.99

60 Arcrylic/Cotton SEERSUCKER

The heavy weight of this fashionable fabric makes it a good choice for pants, blazers, seat-covers, cushions, etc. Checks, Plaids, Stripes - and all machine washable.
Reg. 4.88

SALE 2.99

45" TEXTURED FORTREL

These attractive weaves offer a refreshing change from the standard knit for skirts, pants, and dresses. Good colour selection.
Reg. 3.98

SALE 1.99

45" Poly/Cotton BROADCLOTH

WE BOUGHT IT BY THE POUND SO WE COULD PASS THE SAVINGS ON TO YOU. 3 TO 5 YDS. PIECES.

SPECIAL 99¢ yd.