636

ALDERGROVE STAR

THE ICONOCLAST

Established in 1957 ★ VOL.17 NO.50 ★ 32 PAGES ★ THE STAR, TUESDAY, DECEMBER 24, 1974 ★ PHONES: 856-8303 & 530-4844 ★ 10 CENTS

PREMIER DAVE BARRETT
PARLIAMENT BLDG VICTORIA

Dedicated to my Father

Christmas 1974

How I Feel About Christmas

When the snow lay thick and deep,
And everyone is sound asleep
Santa comes in his big white sled
You soon find out he's not to dread,
He packs your stocking and your tree,
With presents galore, You just see.
He goes to his work with the wink of an eye,
And then he's gone, Vamoosh, Goodbye,
He just wiggles his nose
And up the chimney he goes.
He tells us of Jesus, the baby boy,
Who to the world gave lots of Joy,
Of wise men, of poor men,
Of Shepherds of all,
Following the star to the Royal Stall,
They gave Gold, they gave Silver,
They gave incense and love,
They had followed the Star
That lay above,
The angels came and said to them
"He's Son of God, King of men."
And now when we think of that Star in the sky,
And those hot dusty deserts they crossed while so dry,
We think of that little boy in the stall,
For He was the one who gave Love to us all.

This poem was written by one of our 9-year-old readers, as a tribute to her father.

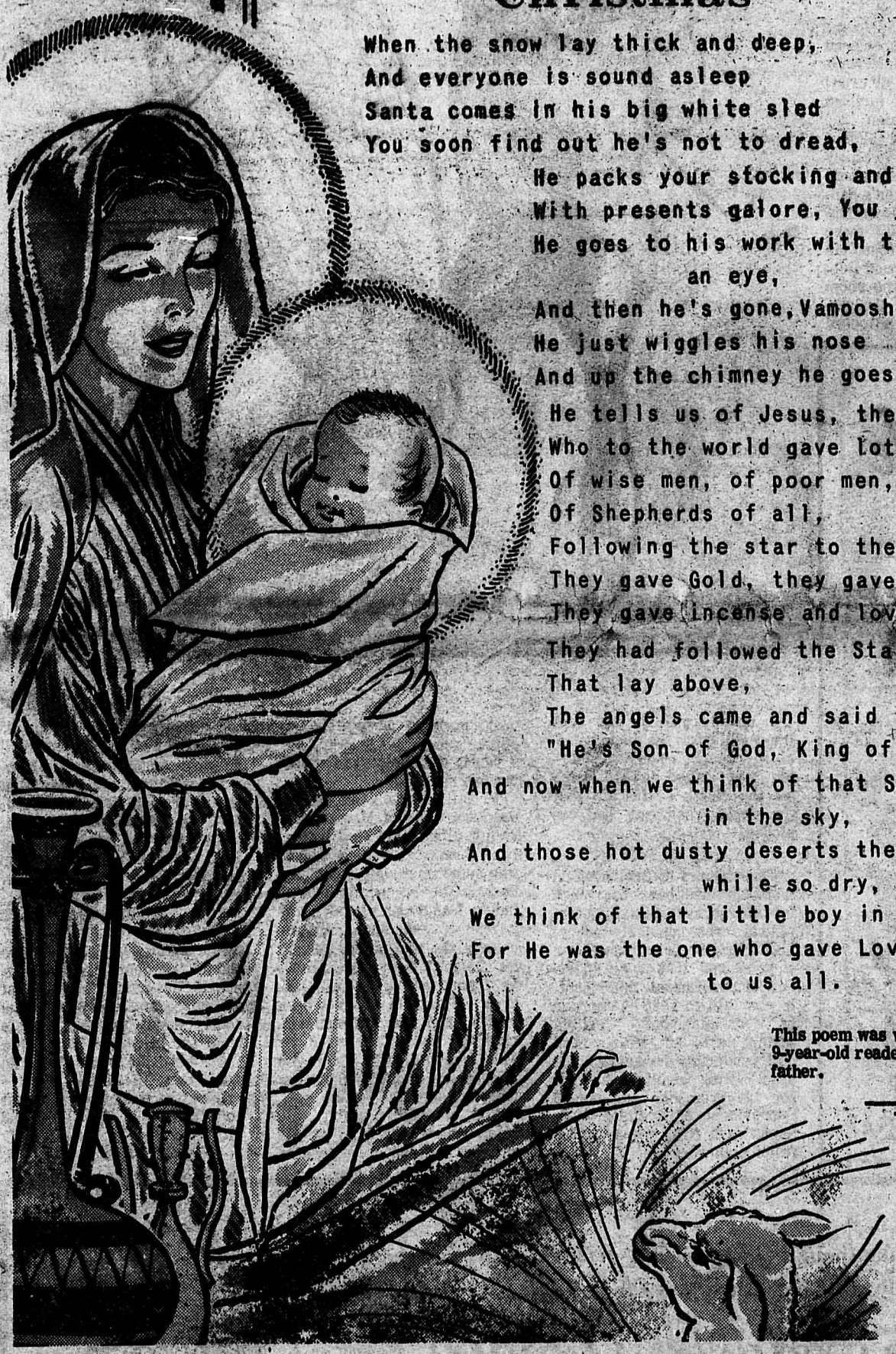

Star closed for holidays until January 3

The Central Fraser Valley Star and Star Printers will be closed for the Holiday season from Tuesday, December 24, and re-open on Friday, Jan.3, 1975.

There will be no edition of The Star on Wednesday, Jan.1. The first publication of the New Year will be on Wednesday, January 8.

We, staff and management of The Star, like to take this opportunity to wish all of our readers a very Merry Christmas, and everything good in the New Year.

See you again on January 8.

INSIDE ..

A Christmas tale
Best-loved carols
Yuletide greetings
News, photos, ads, and more

CENTRAL FRASER VALLEY STAR PUBLICATIONS

Independently owned weekly publications serving the Langley and Matsqui districts and published in Aldergrove, British Columbia, Box 220. Phone 604-856-8303 or 530-8488 (Vancouver toll free).
Subscription rate in Canada $3.00; foreign $5.00.
Diaskeuast and publisher Rudy Langmann.
Managing editor Inge Brun Langmann.
Second class mail registrations numbers 1270 (AldergroveStar) and 1983 (Fort Langley Star) Postage paid in Aldergrove, British Columbia.

Christmas at Westglenmoor Castle

by Rudy Langmann

Illustrated by Larry Blackhall

The owner of Westglenmoor castle, the somewhat excentric millionaire Geoffrey Mulroy, smiled benevolently as he switched on the lights of the great plastic Christmas tree in the main hall. He had bought himself a present, and he was just itching to take it out of its wrappings.

Mr. Mulroy was a self-made man. His success story dated back not too many years, to a time when he did not own anything but his two strong hands and a lot of energy. He also had a good head, a shrewd mind and a charming manner. And in a few years he rose to become one of the best known publishers of music in London. Mr. Mulroy had earned himself a small fortune - or rather quite a sizable fortune - and one of his first major purchases was the well-known 217-room Westglenmoor Castle which he had bought from an old and bankrupt nobleman. He hadn't even quibbled about the asking price, but paid - in a fat wad of one-thousand-pound notes - exactly what Sir Archibald, that fox, had asked. Mr. Mulroy had earned a lot of money on music - not this modern stuff, of course, as he just couldn't stand rock and roll or such, or even jazz. He had earned his money on classical music. He loved music. He attended every concert in London and Liverpool, symphonies, choirs, chamber music, concerts for two violas, bass and cello, concerts for tuba, bugle and French horn, and even concerts for piano, crosscut saw and flute.

Himself, he played the trombone. Not in an orchestra, only as a hobby. He played the trombone so it could be heard throughout South Wales and clear to Birmingham.

And it sounded atrocious.

When he put his lips to the instrument and the subsequent vibrations filled the air, everything that could walk or crawl sought refuge in the furthest corner of the old mansion.

One day when Mr. Mulroy had practiced some extremely difficult tetrachords sostenuto of Ludwig van Beethoven's Sonata Pathetique and E-Major Sonata, Opus no, 91½, for more than three hours, he found his beautiful dog, a purebred Doberman, dead inside the room next to the salon. A thoughtless person unknown had locked the doors, and it had been impossible for the noble animal to escape. The veterinarian was called in and noted on the death certificate that the dog's eardrums had exploded.

Three hours of Beethoven on trombone had been too much for the brave animal. Mr. Mulroy was genuinely sorry, and cried, because it had been a good and true dog. It received a beautiful interment. It was laid to rest in a corner of Westglenmoor Castle's stately park. Mr. Mulroy himself conducted the service and as a fitting highlight he sent for his trombone and played Dance Macabre by Camille Saint-Saens as a final tribute to his fallen comrade.

It sounded absolutely terrible.

Not to Mr. Mulroy, mind you, but to Priscilla.

Priscilla was the young, beautiful wife of Mr. Mulroy. She had been married before, two times. First to a lord who sometimes visited Buckingham. The second time to an Indian Maharajah who also was a man of substance. Unfortunately the maharajah took off for Calcutta with a go-go dancer from the Cat n' Tail Cabaret. Priscilla had not been overly happy the day she married Mr. Mulroy. I mean, he was after all only a common millionaire - and to make things even worse, a self-made man.

You couldn't possibly talk about him at the same breath as you mentioned the lord or the maharajah. He had far too many faults. His musical interest being one of them.

Mr. Mulroy turned away from the light switch and beamed.

"Prissy, my dear," he said. "Now, that's that. The tree is ready and we can unwrap our presents. Aren't you excited?"

"Yes, darling, very much so."

Mr. Mulroy sent for James and let this gentleman's gentleman do the manual work. First all the bagatelles. A few mink coats, some original models from the houses of Paris, New York and Flin Flon, Man. An assortment of jewels, a 14 - carat diamond ring and a gift certificate for 250,000 Pound

Continued on page 3

Yuletide Joy

Let us rejoice, for the Christmas season is here. May it be a time when peace and happiness fill your heart and home.

Season's Greetings

Ernie's Trucking Ltd.

ALDERGROVE 856-8548

To all our Friends

In the spirit of the season, we take thought of our many friends, with renewed appreciation to our patrons for their loyalty and trust. May the holidays hold all good things for you.

MERRY CHRISTMAS
and a
HAPPY NEW YEAR

from all the Staff at

Jeffs REALTY LTD.

SERVING THE FRASER VALLEY

RINGING IN BEST WISHES!

27134 Fraser Highway, ALDERGROVE - 856-2574

2099 Johnston Road, WHITE ROCK – 531–2921

637

Continued from page 2

Sterling to a fashionable salon on Carnaby Street.

"What's that in that big parcel over there?" Priscilla pointed under the tree. "Is that for little me, too?"

Mr. Mulroy nodded. James loosened the ribbon and removed the paper wrappings. It was a 1975 Cadillac Fleetwood.

"Are you disappointed?" Mr. Mulroy asked, watching his better half.

"Oh no, darling," Priscilla forced a smile. "Of course, I would have preferred a '76 model.

"They are not out yet," said Mr. Mulroy. "But let's now see what you have for me."

There were several small surprises for Mr. Mulroy. A pair of Stanfield long-johns, an ounce of tobacco, a pair of pink suspenders, a polka-dotted tie and a pair of crocheted slippers.

"Thank you, dear," said Mr. Mulroy and kissed his beautiful wife.

"There's one more parcel," said Priscilla. "Who's that for?"

"That's for myself," said Mr. Mulroy, smiling mysteriously.

"From whom?"

"From myself."

James assisted. Priscilla screamed when the old battered grinding organ appeared. She almost fainted.

"What kind of an awful machine is that, Jeff?" she asked with a trembling voice.

"As you see. An organ."

"And what for, if I may ask? Is that suppose to replace your terrible trombone?"

"No."

"I insist on you telling me - right now - what we are going to do with that monstrosity?"

"It will be placed in the main hallway."

"In the hallway?" Now Priscilla prepared herself to faint.

"Easy, my dear. It is a perfectly good organ. Listen."

Mr. Mulroy cranked the handle, and the organ immediately fell in with the "Tennessee Waltz." Only Mr. Mulroy knew it was 'Tennessee Waltz', as he was cranking the handle too slowly.

"It sounds terrible. I have never in my life heard anything like it," Priscilla cried.

"It is not perfect," Mr. Mulroy agreed amiably, "but I'll have some new rolls put in it. I've chosen Vecsey's Chanson nostalgique and the Sonatina by Paganini."

He put his hands on the shoulders of his young and beautiful wife.

"My dear Priscilla," he said. "You know that I started out from nothing, right? My dad was a shoeshine man, as I have told you so often, and you also know I got my own start as an organ grinder. You know. . . . ."

"James, you can leave."

Priscilla could have disappeared into the ground if it wasn't for the fact that she was standing on the hall's solid marble floor. James had heard that her husband had been an organ grinder. Just imagine, an organ grinder. What more could happen to her?

James didn't appear to hear her voice. He was absolutely fascinated, so much so, that for the first time in his life he ignored an order.

"Didn't you hear me? You can leave," Priscilla repeated icily.

James collected himself.

"I'm sorry, mam," he stammered, and disappeared.

Priscilla looked at Mr. Mulroy.

"Do you know what a pioneer is?" he asked.

She didn't answer.

"A pioneer," Mr. Mulroy began, "is a man who with a shovel, a saw and an axe in hand, (together with his wife) goes to an unsettled frontier country, a place where the weeds abound and where the ground is full of rocks. As soon as he arrives, he starts cutting down the trees, chops down the weeds, tills the soil, and he dresses the logs and builds a cabin, and in the ground he plants corn and potatoes, and as the years go by the harvest becomes more and more bountiful, he earns money, more and more, builds a bigger house and buys perhaps 150 pigs, 150 cows, and 150 horses. He has created a farm. The pioneer has become a solid citizen and maybe some day he shows an axe hanging on his wall to his new friends. 'With that axe,' he says proudly, 'I cleared the land where now my corn grows!' And his friends think the farmer must be an exceptional man, since he started out with nothing but his bare hands."

Mr. Mulroy fell quiet. He watched his old organ with a happy smile. There were tears in his eyes as he continued:

"You see, my dear Priscilla, I'm not a pioneer farmer. I have no axe I can show my friends, but I do have this old organ and I can with proud satisfaction tell them: 'That organ earned me my first farthing in the street where I was born and where my dad polished the shoes of the upper class.' That's what I can say, and my friends can then tell that I have worked to achieve the position I hold today."

He gave the handle a couple of turns.

"Do you understand now why I bought this organ?" he asked.

"Yes." Priscilla was now openly crying. She immediately left the room and went up to her bedroom and threw herself hysterically on the large bed. She wept. She sobbed and the bed shook. Christmas was ruined. Just imagine, everybody would soon know that she was married to an ex-organ grinder.

She thought longingly of the fine and noble lord, and the equally fine and noble maharajah.

None of these gentlemen had ever been an organ grinder.

Christmas Day and most of Boxing Day as well were taken up by James and Mr. Mulroy polishing the organ. They installed a new crank, new rubber tires and chrome bub cabs, a new air bag and two rows of new chrome pipes. New music was installed, and James painted the main part in a nice green color with yellow racing stripes. Priscilla didn't come out of her room. She cried in the morning, she cried still in the afternoon and evening, but the second day she didn't cry quite as much. There were periods of 10 or 20 minutes in between when she didn't cry at all. In the afternoon she got up and tried her new wardrobe.

The following day there was held a great Christmas party in the Westglenmoor Castle, and toward evening, when everyone was filled with the happy Yuletide spirit, Mr. Mulroy suggested the guests ask Priscilla to play Paganini on the organ. He would accompany on trombone.

Everyone present was delighted. James was sent to the concert salon for the trombone, and Mr. Mulroy went to fetch his young and beautiful wife. He couldn't find her. Several of the guests joined in the search, but Priscilla was nowhere to be found.

The concert had to be cancelled.

Nobody thought to look for Priscilla in the gazebo on the small island in the middle of the large lake down in the park. That was too bad, because that's where she was.

She sat closely entwined with one of the guests, the famous newspaper tycoon Herbert Newcombe. She was in love.

"Isn't it absolutely ridiculous with that organ, Herbie, dear?" she asked.

The tycoon nodded his head.

He was a young, slender man. Good-looking.

"I can't stand it. I just can't stand it. I can not remain the wife of an , an . . . . . an organ grinder."

Herbert Newcombe squeezed Priscilla.

"Why don't you divorce the man?" he asked. "Mental cruelty, I'm sure."

Priscilla jumped up.

"Yes, by god, I'll get a divorce tomorrow."

"And marry me, right?"

She nodded. He kissed her.

The sound of a trombone drifted to the young lovers from Westglenmoor Castle. If Herbert and Priscilla had paid attention they would have known it was Tchaikovsky's Allegro non grazia of his Symphony No. 6, but they didn't pay attention to anything or anyone but each other.

Besides, neither Herbert nor Priscilla cared for Tchaikovsky. Not even on trombone.

Priscilla got her divorce. She married Herbert Newcombe and loved her new husband. He bought her two or three sable coats a week. Sometimes four.

He gave her four Cadillacs, complete with chauffeurs.

He offered Mr. Mulroy so much money for Westglenmoor Castle that the latter felt he had to sell, and Priscilla once more moved into her old home. Herbert was, thank goodness, a real man. He didn't play the trombone. He didn't care for music at all, as a matter of fact. But he did care for his newspaper. He talked almost constantly about his newspaper, one of the largest dailies in London.

He knew everybody who was worth knowing. He was on a first-name basis with Henry Kissinger and Richard Burton.

He was a man of substance.

Priscilla loved him. She loved him almost as much as she had loved the lord and the maharajah. Until the following Christmas morning when she discovered an old news stand in the hallway. A common, simple, plebeian, plywood newspaper stand, painted black.

"What is that, Herbert?" she asked.

"As you see. A news stand. From myself, to myself, for Christmas."

Herbert lit a cigarette, and smiled at Priscilla.

Continued on page 4

CHRISTMAS GREETINGS

We're taking this opportunity to say "Hello" and to thank our customers for their patronage. Have a merry Christmas!

MAINLAND FORD
EQUIPMENT SALES LTD.
5948-200th St., Langley 534-3264

SEASON'S GREETINGS

MAY your Christmas be one of health, happiness and contentment. May your fireside be a scene of family felicity and may your shining star be Joy.

Others May Hurry,
But We're Always Speedie at Speedies Corner

Compliments Of The Season
JOHN, DAISY & DAVID, LORRI
SPEEDIE
Open Xmas Day 10-4

We wish you health and lasting peace!

MANAGEMENT AND STAFF
ROBINSON STORES
FRASER PARK ABBOTSFORD

'Away in a Manger' was performed by Jubilee school students at annual Christmas concert Friday night.

Doug Easton was master of ceremonies at 1974 concert, and the audience, filling the Jubilee hall, participated vigorously in the concert by joining in the carolling.

Students also performed in play, 'The Night before Christmas' and 'Christmas Acrostic.'

Soloists on accodian were Murray and Jonathan Pauls, and Janet Cronkhite, Richard Campbell, June MacKay and Mark Petersen performed in a woodwind quartet.

Continued from page 3

She didn't smile.

"And that stand has to remain in the hall?"

"Of course, my dear. And I will tell you why. You see, I haven't been a newspaper tycoon and a millionaire all my life. I began small. I earned my first pennies as a newspaper boy. Later I managed to save enough so I could buy a news stand, an ordinary black . . . "

"Do you know what a pioneer is?" asked Priscilla, her eyes shooting darts.

"Yes, a pioneer is a man who with a shovel, a saw and an axe in hand, (together with his wife) goes to an unsettled frontier country, a place where the weeds abound and where the ground is full of rocks. He plants and builds, cuts down the trees and harvests the corn, and in a few years he works himself toward becoming a well-to-do man. Say, by the way, your analogy was good, dear. And it will make it so much easier for me to explain this old news stand to you. You see, I'm like a pioneer. I am . . . ."

"Yes, you're an egotist. An egotist like Geoffrey. All men are egotists."

She stamped her little foot angrily on the marble floor. She looked hatefully at the small black plywood building and disappeared out the door. She didn't even wish her husband a Merry Christmas and a Happy New Year.

Next Christmas we find Priscilla in Andrew Cunningham's luxurious London flat. She sits close to Mr. Cunningham. They are in a close embrace.

This worthy and substantial man had been a guest of Herbert Newcombe on Westglenmoor Castle quite often in the past year. But after Priscilla was divorced from Herbert, he no longer visited the newspapers tycoon's mansion.

He was a tall, slender man, quite good-looking. He had earned his fortune on fruit. He had made a tremendous fortune on fruit.

He liked fruit.

He also liked Priscilla. With the utmost loving care he drew her close and looked into her beautiful eyes.

"May I tell a secret?" he asked. He was emotionally shaken.

Priscilla nodded.

"I love you."

"Ah."

"Will you marry me?"

Priscilla hesitated.

"On one condition," she said.

"And that is?...."

"That you promise never to give yourself a banana push cart for Christmas, and place it here in the hall."

Mr. Cunningham promised. He swore by his eternal love. And then he married Priscilla, and they lived happily.

For how long we don't know.

Christmas is here!

We're sending our warmest wishes to you and your family for a very, merry Christmas! Thank you for your patronage.

Jan's Place Ladies Wear

-Ph. 856-2201

Greetings

The Members and Ladies Auxilliary of Branch 265 of the Royal Canadian Legion Aldergrove wish to extend Seasons Greetings and our thanks for your patronage of our Bingos and Smorgassborgs and other Legion activities.

ALDERGROVE BRANCH 265 Royal Canadian Legion

Holiday Greetings to all our Friends

from the Staff at

ALDERGROVE Freezer Meats Ltd.

6234—264th Street

ph.856-2116

1 mile north of the Game Farm

Merry Christmas

Our sincere thanks to all those who have patronized us during the past year

Happy New Year

Bradner Store

Willie and Elaine Wiebe

5440 Bradner

638

Opposition doing its job

by Bob Wenman

This year's end is a time for assessment. In most opinions, the 30th Parliament is shaping up as something less than spectacular. The Liberal Government has displayed little of the energy, determination and sense of direction expected from an administration with a fresh mandate and sizeable majority. If anything, it seems that their new majority status has given them a sense of se-

BOB WENMAN

curity which is rapidly turning into arrogance and smugness. In view of the very serious problems facing Canada today, inflation, energy shortages, crime, farm production and endless others, the Government's turtle-like pace is indeed discouraging.

Sitting as an opposition member, it is difficult for myself and my colleagues to direct this country onto new paths. This of course is the responsibility of the Liberal majority sitting on the government side of the House. Where we can be effective is preventing the Government from taking certain undesirable courses of action, or in changing past policies that are ineffective. I am pleased that the record shows that during the fall session of this Parliament, the opposition parties have performed well on this count.

For example, opposition pressure has forced the Cabinet to not proceed at this time with Bill C-32 (the Petroleum Administration Act) which, as you'll remember from last week's column, has three objectives; to give legislative sanction to the oil export tax; to authorize the payment of subsidies to Eastern Canada who must, because they import, pay more for their oil; to give the federal government, in the absence of agreement with the producing province, the power to set the domestic price of Western Canadian gas and oil. It was this last mentioned objective that we objected to so strenuously because the right to set prices of provincial resources is foremost a right of the producing province. And, perhaps more important, the bill would have given the federal government the right to impose a price if agreement was not reached with the provinces. The result of this? Undoubtedly the bill will be brought before the House again after Christmas but almost certainly with modification to the price setting feature. Thus, future oil prices will result from pricing agreements that include the Western oil-producing provinces.

Equally pleasing is the opposition's campaign to strengthen the very weak conflict of interest guidelines drawn up by the government. The SIU affair has focused attention on this problem, especially as regards ministers and their departments. After a very effective one day special debate on this, the House had little choice but to instruct the committee on Privileges and Election to review the Government's proposed conflict of interest rules. Stronger guidelines are demanded, especially for ministers, and it looks as if the government will have to follow suit in order to satisfy the House and the Committee.

Demands from British Columbian and other Western M.P.'s for more representation in the House have also been heeded, at least in part. Because the Government's redistribution Bill simply did not take into account enough, the swift growth of B.C. and Alberta, myself and a group of my colleagues threatened to block passage of the bill. The result? The government announced this week that they are prepared to compromise. Accordingly, B.C. will get five new seats (instead of the four originally proposed) for the next election, bringing our total to 28. Alberta will get two, bringing its total to 21 (Alberta has 19 now).

Each of these three examples - the petroleum bill, conflict of interest and redistribution - show how a numerically smaller group of M.P.'s can, on certain important issues, cause the majority to re-condsider; and if enough pressure is applied, revise its policy or approach. While I am very displeased with the government's performance so far, especially after all the moaning on the need for majority government, I take pleasure in knowing that our side of the House has been active and in spite of the overwhelming majority of the Liberal Government, the Opposition has achieved some measure of success.

EVERYTHING GOES
GIFTS at 1/2 WRAPPING PAPER
PRICE
AT OUR XMAS STORE
TOYS CARDS
SALE RUNS DEC. 26 TO 31, '74
(across street from our Drug Store)
CLOSED XMAS DAY
OPEN BOXING DAY 12-8 XMAS EVE 8-6
THE LOWEST POSSIBLE PRICES ON PRESCRIPTIONS
ALDERGROVE DRUG MART
FOR SERVICE, SELECTION & SAVINGS
We Reserve the Right to Limit Quantities)
2987 - 272nd STREET ALDERGROVE 856-7000

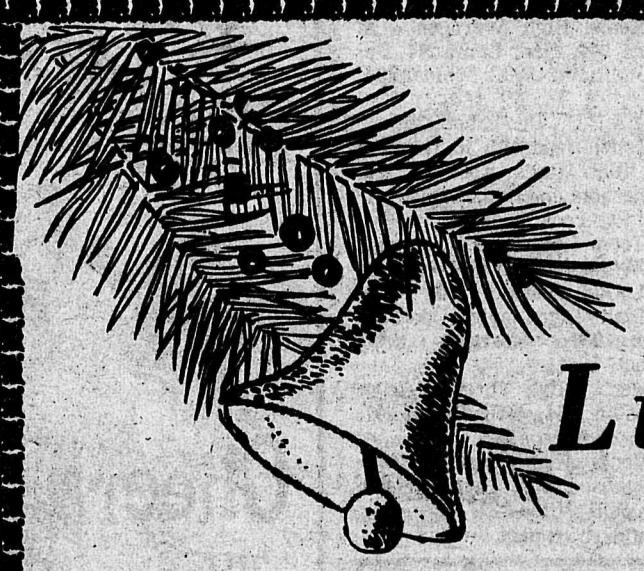

The management and staff of
Little Mountain Dairy Ltd.
wishes all a very Merry Christmas
and much Happiness in 1975
We thank all our Costumers
for their patronage in the past
year and will do our best to deserve your
patronage in 1975

Garry's Men's Wear Ltd.
WORK — CASUAL — CASUAL DRESS CLOTHES
"A ONE STOP SHOPPING CENTRE FOR THE MAN IN YOUR LIFE"
OVER 600 PAIRS OF PANTS
Chargex and Mastercharge
3086 - 272nd Street, Box 98, Aldergrove, B.C. Telephone 856-7606

STAR SPORTS

Aldergrove Sports Centre
PHONE: 856-6516
27130 Fraser Way, (Box 352)
Aldergrove, B.C.
Skates Sharpened
Full Line of
SPORTS EQUIPMENT AND BICYCLES
Complete Selection of all your Hockey Needs

Alder Lanes bowling

Monday Mens, December 9th:
Super Chargers lead with 107½ followed by Poachers with 104, and Bill's Boy's 97.

Team High Three - Flat Apples 4002, God Fathers 3974, Carpenters 3960.

Team High Single - Bill's Boy's 1108, Super Chargers 1106, Fod Fathers 1101.

Men's High Three - Al Burn 1253, Bill Fergusson 1147, Deane Miller 1125.

Men's High Single - Greg Hunter 395, Deane Miller 387, Al Burn 384.

Men's High Averages - Al Burn 244, B. Fergusson 232, K. Ollenberger 227.

Tuesday 9 p.m., December 10:
Spoilers lead with 43, followed by Flintstones and Hicks Renevaters 41 each, and Lofters 32.

Team High Three - Lofters 3684, Spoilers 3600, Flintstones 3537.

Team High Single - Go Getters 1343, Spoilers 1335, Lofters 1273.

Men's High Three - Al Burn 923, Claude Grant 912, and 742.

Men's High Single - Ron Kinley 382, Bill Baillie 363, Claude Grant 334.

Ladies' High Three - Bev Kinley 821, Gail Dougherty 746, Bunty Baillie 735.

Ladies' High Single - Bev Kinley 347, Gail Dougherty 339 Loretta Alexander 310.

Men's High Averages - Claude Grant 243, Al Burn 237, Dick Dolby 241.

Ladies' High Averages - Gail Doughterty 216, Wilma Power 208, Doreen Dolby 204.

Tuesday Night League, Dec. 10:
Strikers lead with 48, followed by Lucky Seven and Fear Less Five 45 each, & Noseeums 40.

Team High Three - Good Neighbours 3548, Nosseums 350

Neighbours 3548, Noseeums 3507, Fear Less Five 3503.

Team High Single - Lucky Seven 1294, Noseeums 1267, Fearless Five 1255.

Men's High Three - Larry L. 907, 808 & 784. Al Burns 794.

Men's High Single - Jeff L. 339, Larry L. 335, Kirk L. 320.

Ladies' High Three - Robin E. 766, Nichelle K. 705, Pauline H. 687.

Ladies' High Single - Robin E. 311, Doreen D. 310, Sally F. 283.

Men's High Averages - Al Burns 220, Lorne D. 216, Bill B. 210.

Ladies' High Averages - Robin E. 197, Michelle K. 192, Kay J. 186.

Tuesday Coffee 9:45, Dec. 10:
Yo-Yo's lead with 53, followed by Jolly Fine 47, and Sunny Girls and Rookies 45 each.

Team High Three - V-Gems 3447, Alder Aces 3445, V-Gems 3406.

Team High Single - Alder Aces 1278, Lucky Strikes 1224, & 1207, Yo-Yo's 1207.

Ladies' High Three - Anna Mitchell 750, Dolly Salonen 743, Joann Ormsby 741.

Ladies' High Single - Joann Ormsby 306, Lois Wergelan 306 and 297.

Ladies' High Averages - Joann Ormsby 216, Dolly Solenen 206, Lois Wergeland 203.

Wednesday Mixed, December 11:
Stompers lead with 50, followed by Unknows with 43½, and Tri-Pins 42½.

Team High Three - Unknowns 3627, Stompers 3533, Streakers 3526.

Team High Single - Unknowns 1347, Streakers 1336, Stompers 1297.

Men's High Three - Bob Brady 840, Irv Enns 837, Allan Burns 758.

Men's High Single - Irv Enns 355, Neil Johnston 331, Bob Brady 314.

Ladies' High Three - Lynne Lacey 767, Jeanette Horner 700 and Clara Scott 698.

Ladies' High Single - Clara Scott 342, Lynne Lacey 341, Shirley McMath 285.

Men's High Averages - Bob Brady 219, John McMath 203, Fred Lacey 200.

Ladies' High Averages - Deanna Nickerson and Karen Wandler 200, Ann McMath 195, Sharon Brady 190.

Thursday Ladies, December 12:
Thrillers lead with 47 followed by Winners with 45 and Alley Cats 43.

Team High Three - Winners 3467, Thrillers 3458, 5 Joys 3431.

Team High Single - Unpredictables 1261, Winners 1258, Thrillers 1234.

Ladies' High Three - Gail B. 753, Isabelle G. 748, Lynne L. 726.

Ladies' High Single - Gail B. 335, Lynne L. 313, Isobelle G. 309.

Thursday Mens, December 12:
Art's Bakery lead with 51, followed by Pin Boys with 47, and Rookies with 46.
Bk
Bakery 3961, King
a Team High Single - Wipe outs 1108, Cal Alum 1086, Rookies 1085.

Men's High Three - Al Bosman 1159, George Lamb 1136, Al Burn 1121.

Men's High Single - Mike Doyle 390, Henry Sawatsky 385 Al Bosman 361.

Men's High Averages - Al Burn 244, Geo. Lamb 244, Deane Miller 240, Al Bosman 236.

A.H.A.B.C., December 12th:
Rebels lead with 38, followed by Blue Stars with 29, and Longshots and Odd Couples and Ramrods 26 each.

Team High Three - Ramrods 3467, Mustangs 3446, Longshots and Odd Couples 3404 each.

Team High Single - Odd Couples 1266, Mustangs 1264, Rebels 1264.

Men's High Three - Brian Brisbin 854, Will Dillen 787, Tom Thompson 755.

Men's High Single - Tom Thompson 367, Brian Brisbin 351, Will Dillen 327.

continued on page 7

Ladies' High Three - Marilyn Sutherland 772, Laura Lefebure 761, Carol Brown 752.

Ladies' High Single - Willy Webb 324, Diana Bain 300, Marilyn Sutherland 325.

Men's High Averages - Will Dillen 222, Brian Brisbin 215, Sonny Elliott 195.

Ladies' High Averages - Ann Elder 210, Inge Arbour 207, Laura Lefebure 202.

Monday Ladies, December 16:
Hush Puppies lead with 62½ followed by Gutter Dolls 48, and Lane Brains 47.

Standing High Three - Zinnia Denny 830, Grace Newman 775, Sharon Dupuis 747.

Standing High Single - Kay Wandler 335, Gladys Cardno 325, Maxine Hall 317.

FERGUSON'S MEATS
27165 Fraser Highway. Aldergrove
Ph. 856-2424

STAR SPORTS LINE
856-7120
or 856 - 8303

Mark Blackhall
Sports Editor

Phone your sports items and articles to Mark for publication. Mark will be editing the items and will also be available for on the spot reporting and photography.

Deadline for material is Monday at 5 p.m. for publication.

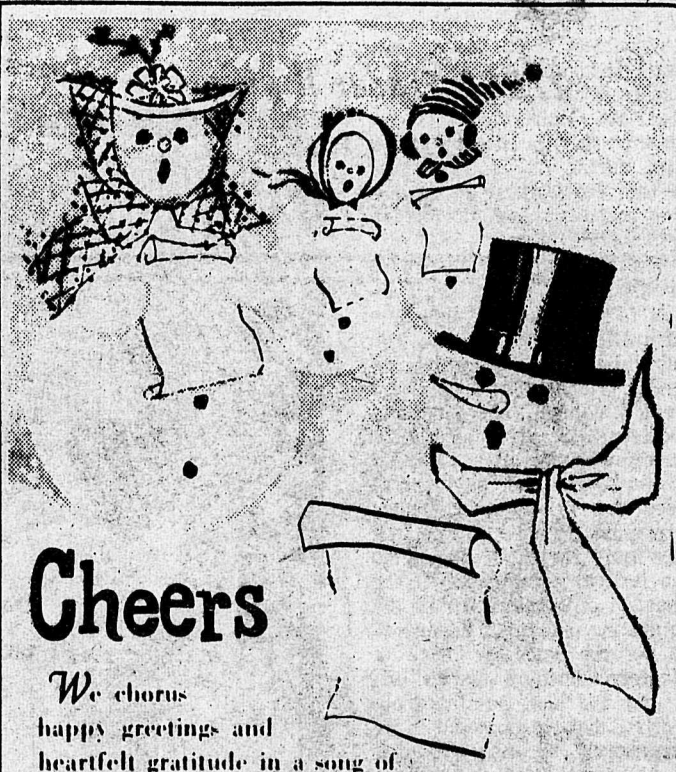
Cheers
We chorus happy greetings and heartfelt gratitude in a song of Christmas cheer to good friends and customers.
from the Happy Gang on the Sunny Side of Montrose Ave. in Abbotsford
THE RELIABLE PLACE TO SHOP...
Gosling's of Abbotsford
2556 Montrose Ave. 100% Locally Owned and Operated Phone 853-4401

SEASONS GREETINGS
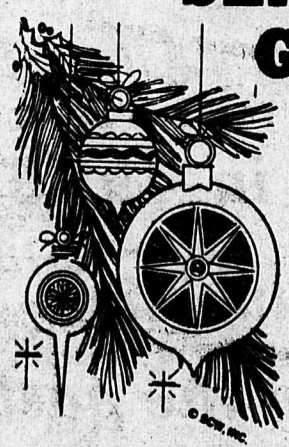
REAL ESTATE
Norm Williams
Ph.856-8761
INSURANCE
Yvonne Williams
Ph. 856-2525
or Toll Free
530-0018
A happy holiday To One and All!
Paris Realty Ltd.

SCOHOLEN FARM
DAIRY GOATS
Registered Buck service
Nubian and Saanen
Phone 853-3117

Weekly High Three - Zinnia Denny 699, Marg Goldsmid 693 Betty Hepburn 669.

Ladies' High Single - Marg. Goldsmid 308, Zinnia Denny 296, Betty Hepburn 253.

High Averages - Sharon Dupuis 214, Zinnia Denny 207, Grace Newman 203.

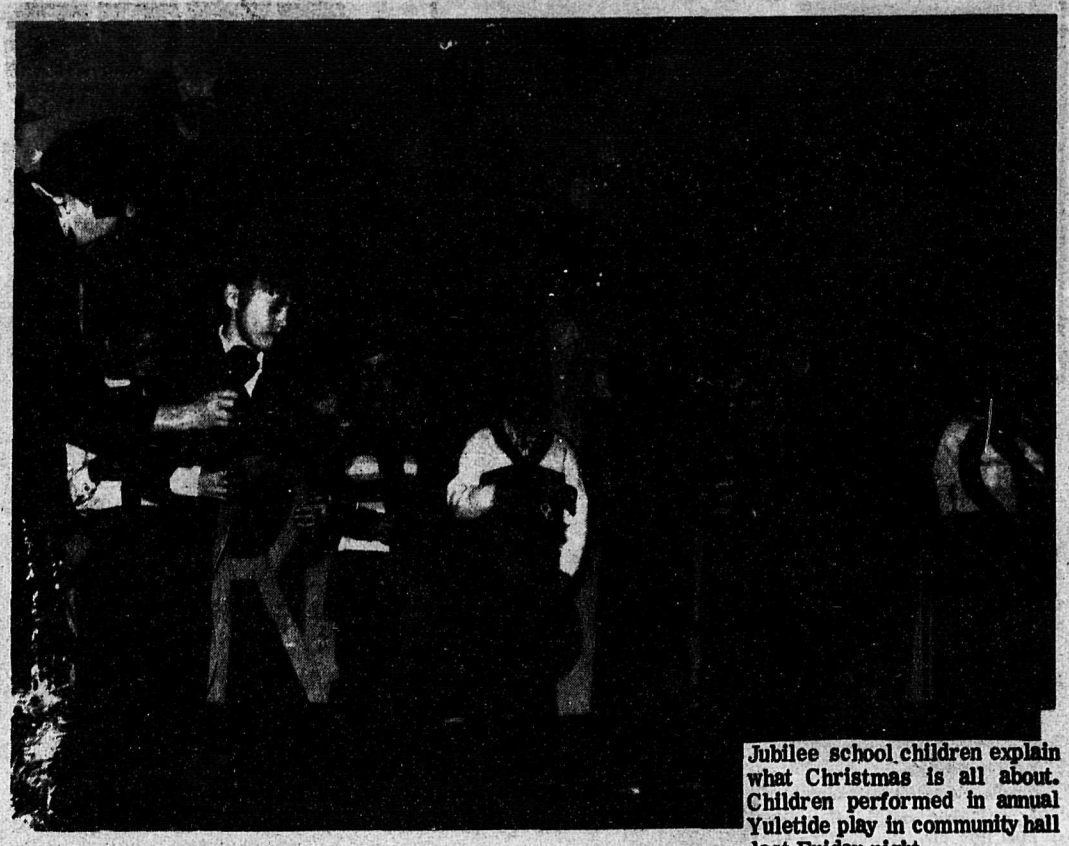

Jubilee school children explain what Christmas is all about. Children performed in annual Yuletide play in community hall last Friday night.

Holiday time is aglow, in the hearts of young and old. Add to its warmth our bright "thank you."

Merry Christmas and Happy New Year

ROUND HOUSE RESTAURANT DINING ROOM

management and staff of
ROUND HOUSE

27083 Fraser Highway
ALDERGROVE
Ph. 856-7502

The Most Beautiful Story

The first and perhaps the most beautiful story is related in the second chapter of the Gospel according to St. Matthew:

Now when Jesus was born in Bethlehem of Judea in the days of Herod the king, behold, there came wise men from the east to Jerusalem.

Saying, where is he that is born King of the Jews? for we have seen his star in the east, and are come to worship him . . .

And he sent them to Bethlehem, and said, Go and search diligently for the child; and when you have found him, bring me word again, that I may come and worship him also.

When they had heard the king, they departed: And, lo, the star, which they saw in the east, went before them, till it came and stood over where the young child was.

When they saw the star, they rejoiced with exceeding great joy.

And when they were come into the house, they saw the young child with Mary his mother, and fell down, and worshipped him: And when they had opened their treasures, they presented unto him gifts; gold and frankincense, and myhrr.

continued from page 6

Wednesday Ladies, December 18

Teammates lead with 124½, followed by Nobodies 110, Bucky Luggers 96.

Team High Three - Teammates 3735, Murphy & Wakefield 3695, Nobodies 3625.

Team High Single - Teammates 1300, Nobodies 1294, Murphy & Wakefield 1288.

Ladies' High Three - Karen Wandler 838, Norma Fentie 826 Deanna Nickerson 823.

Ladies' High Single - Janet Andris 384, Myrna Verrault 363, Deanna Nickerson 354.

Ladies' High Averages - Norma F. 240, Myrna V. 220, Marna B. 219.

REINDEER APPEARED LATER

Most of the legends and beliefs about Christmas animals are very ancient. The animal that came into prominence later is the Christmas reindeer. It is difficult to determine exactly when he made his first appearance, or why. One story has it that the Christ Child told St. Nicholas he might choose any animal he wished to draw his gift-laden sleigh on Christmas Eve. But it was Santa Claus, and not St. Nicholas, with whom the legend of the reindeer grew up.

We find many animals taking their unforgettable parts in the Christmas scene. The barnyard beasts who serve mankind so well are there. The camels and the horses and the goats, as well as birds are in the Christmas picture.

The reindeer are there too, and likely to remain.

GREETINGS...
sent right down your alley, with wishes for the merriest of holidays!

Dick & Al
ALDER LANES

CALL - 856-2034
27070 Fraser Hwy. Aldergrove

STAR CLASSIFIEDS
PH. 856-8303

Christmas Greetings

Bob and Ceka Butt & Family

FOR OUR CUSTOMERS' CONVENIENCE, WE ARE OPEN
Christmas Eve - 9 to 9
Christmas Day - 12 to 5,
New Years Eve & Day - Open regular hours.

Open 7 Days a Week
from 9 a.m. to 10 p.m.

BULAT'S MARKET
23920 Fraser Highway, Langley
Phone 534-1384

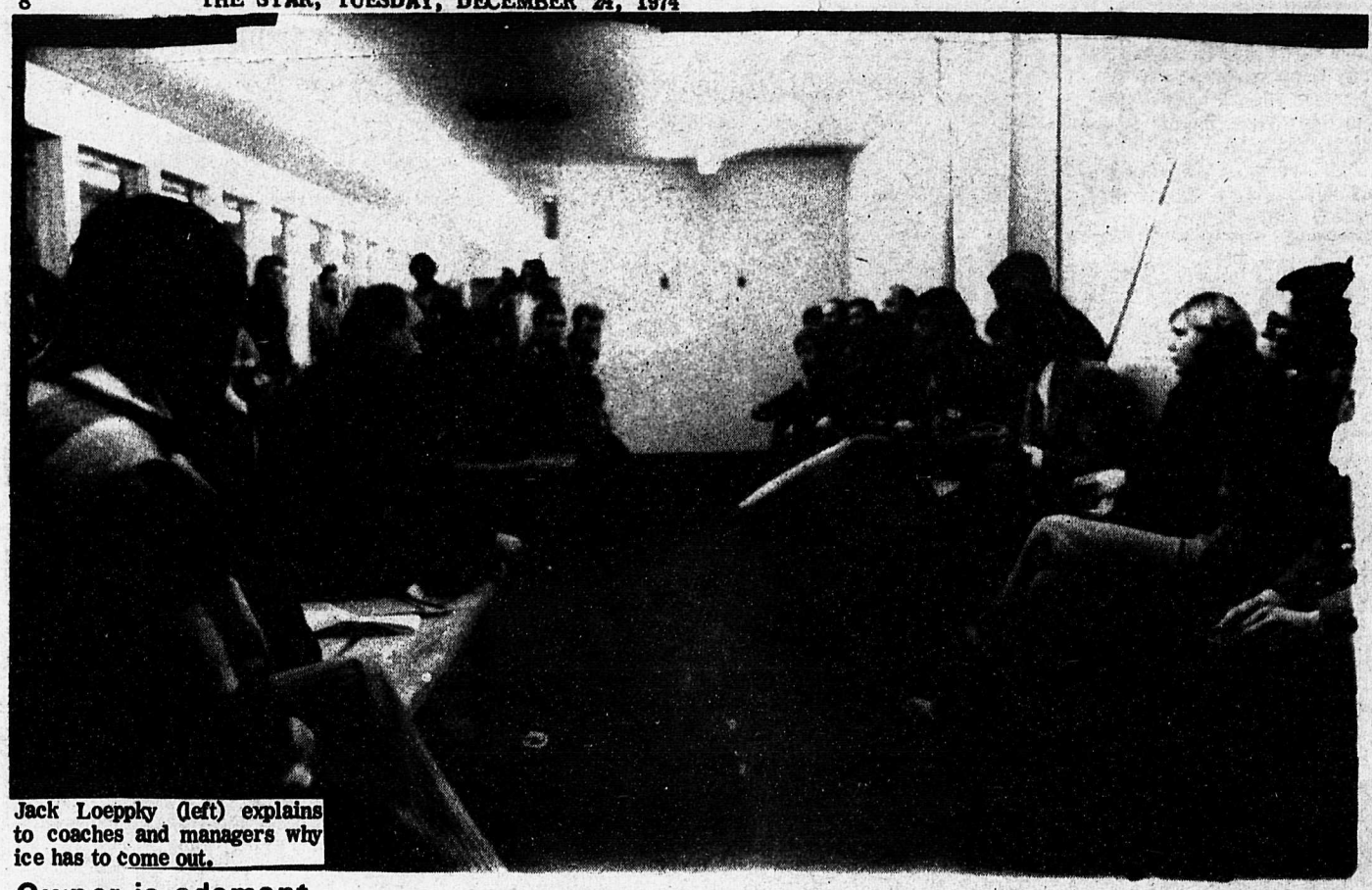

Jack Loeppky (left) explains to coaches and managers why ice has to come out.

Owner is adamant

Ice is coming out

ALDERGROVE - "I won't be hosed," arena owner Jack Loeppky told a meeting of about 30 minor hockey and ringette coaches Thursday night. "The ice is coming out January 1."

The coaches and managers decided to send a delegation to council Monday morning, to try and sway councilmen's minds toward not forcing a two-month closure of the arena in mid-season.

Loeppky said he had trusted municipal officials all along and not forced the signing of a legal option of purchase. Neither had the municipality ever had the arena appraised by an impartial outside party, he said.

The local developer said that contrary to public opinion he was not going to make a huge profit on the sale of the building.

Selling the facility for $750,000 to the district, he said, would, according to his auditors statement net him $31,016 for two years of "hard work and worry" and investing $210,000 of his own money.

He said the latest proposal from district council, to hold back $80,000 of the purchase price for an unspecified length of time, amounted to "a bombshell dropped on me nine working days before conveyancing."

He said the demand was completely unjustified as an $1,100 confidential engineers report made on the municipality's request in early October described the half-inch heave in the floor as "not regarded as a serious condition."

All arenas have frost heaves in their floors, he said, including the municipality's own arena in Brookswood and the White Rock rink which he said had a 4-inch heave.

And, anyway, council had never, until last week, mentioned the possibility of a hold back.

"The ice is coming out on January 1," he repeated.

Sponsored ice time for elementary school children brought comments from some members that if ice is removed from the arena, the Legion should reconsider the instituting of ice time again because after all, Matsqui and other municipalities provide free skating time to schools and the payment of $2100 per year for ice time by the Legion could be considered another form of taxation.

This is not an official Legion opinion but only the opinion of some of the members who consider it an outright gift to the municipal coffers and if breach of contract for ice rental occurs, there should be no reinstatement.

Greetings

May the happiness of the holidays be with you always.

Ken and Ross Honkawa

K&H Transport SERVICES LTD

28761 Fraser Hwy

GREETINGS

May the spirit of Christmas present bring you everlasting joy and good cheer. We take pride in your friendship and sincerely appreciate your loyalty to us.

ALDERGROVE SPORTS CENTRE

27130 Fraser Highway Phone 856-6516

Joy at Christmas

Blessings of the Christmas Season.
With our sincere gratitude to all.

Bartsch JEWELLERS

Highland Village Shopping Centre Langley 534-1661

Cedar Park Shopping Centre Clearbrook 853-1022

Christmas SPIRIT

OUR wish for you this peaceful happy day conveys the spirit of good fellowship we feel. May this Christmas be filled with treasured thoughtfulness for you and your family.

English & LePage Ltd.

20211 - 56 Ave. Langley

Ph. 534-5377

PLUMBING - HEATING - PUMPS

PUMP SPECIALISTS SALES and SERVICE

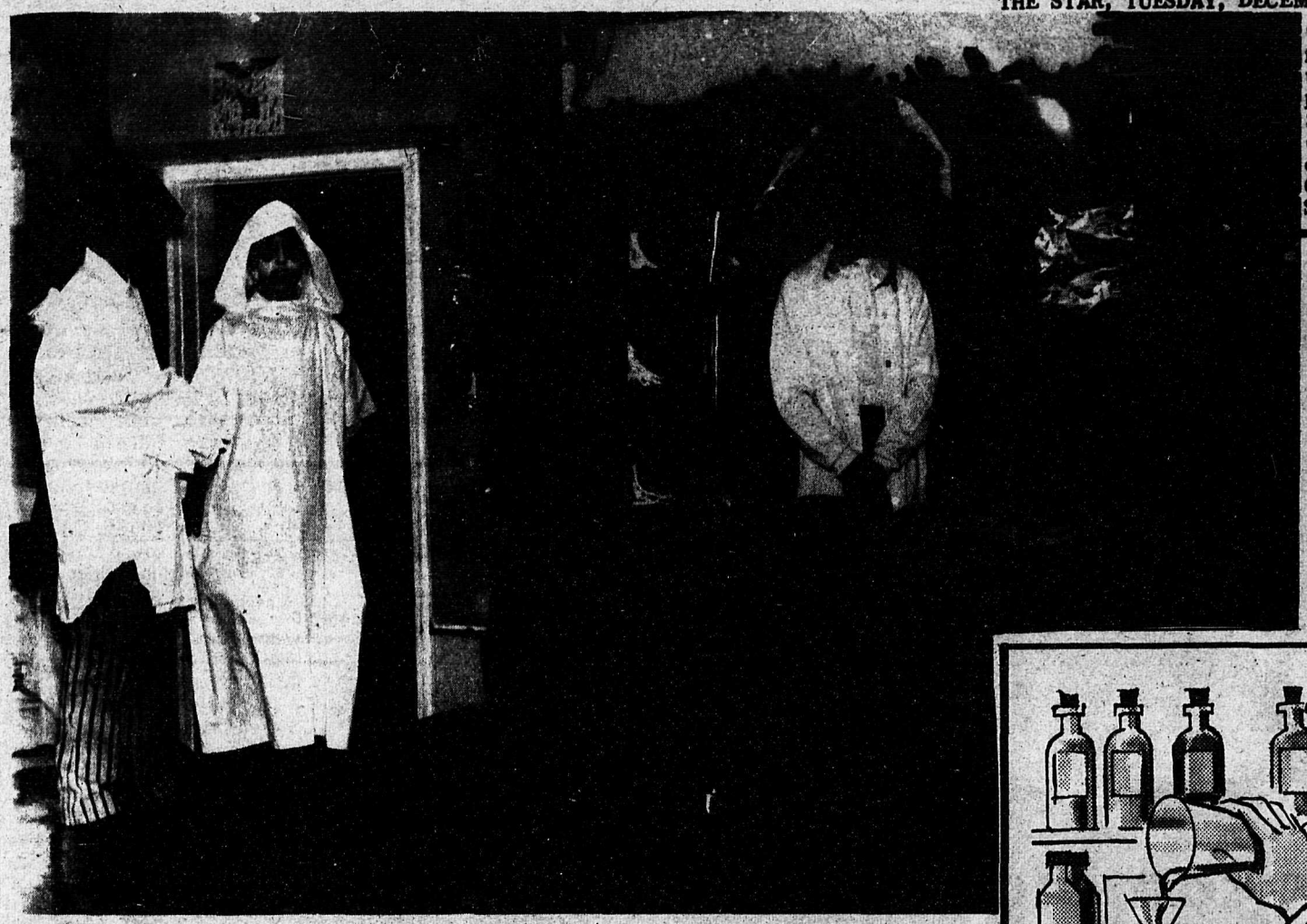

"A Christmas Carol", adapted from Charles Dickens, an ambitious task in nine scenes, was presented by South Otter's gr. 3 & 4. From left to right are (Scrooge) Randy Gut, (Spirits of Christmas), Lorry Mundaling, Crystal Levinsky and Young Scrooge, Steven Delkowsky.

Environmental discipline

The spectre of cities buried under their own trash, of pollution blotting out the sun for weeks on end, of marine life dying because of polluted oceans is becoming more real. In the past, it was merely an ugly vision in somebody's imagination. Today, the dangers of pollution have become all too obvious.

One doesn't have to look very far to find causes: First, the world's population is growing at an unprecedented rate. Secondly, we have not disciplined ourselves to avoid pollution. So far, ordinary people everywhere have not begun to realize the devastating impact of of mountains of wrecked cars, both in cities and even in the countryside. Noise pollution is now considered a definite health hazard.

What then is the solution - if indeed there is a solution? Man must discipline himself, must discipline his wasteful consumption habits in the affluent lands. The more consumption, the more pollution. Urban planners must pursue the concept of satellite cities - connected in future years by rapid transit systems of various kinds. Satellite cities, which so far have not won wide acceptance, avoid the urban overcrowding that leads to so much pollution.

There must be local, provincial, national and international action if the environmental "doomsday" discussed by United Nations environment chief Maurice Strong is to be avoided. Future generations will thank us if more people are educated to fight actively against pollution of the air, the land and the water.

The Important Tree - A Ritual

There's no end to the variety of Christmas trees today. They come in every size, shape and color, and are decorated with elaborate and expensive bulbs or simple paper chains and pine cones.

Snowy white Christmas trees and cherry red Christmas trees, Christmas trees with birds and bows. Popcorn and gingerbread trees. Tall trees and tiny trees. Christmas trees with twinkle lights and bubbly lights. Tinsel trees and holly trees. Scotch pine trees and aluminum trees.

Not so, years ago in the days of the first Christmas trees. According to an ancient legend, the very first Christmas tree was a simple fir that appeared to St. Boniface. The English missionary stopped a group of heathens from sacrificing a prince at an old oak tree in Northern Germany. He chopped down the oak, and a fir tree miraculously appeared. He dedicated the tree to the Holy Child.

The tale of the fir tree and its miraculous appearance spread, and soon Germans were using trees as part of their Christmas decoration. Early trees were decorated with stars, angels, toys, nuts and candies.

To many, selection of just the right tree is the most important part of the Christmas tree ritual. There are some who like to trek out in the woods, find just the right tree and then cut it down.

O A P SPECIAL
20 % OFF
Perms Hair Cuts
Shampoo & Set
Salon Of Beauty
PHONE 856-6214

For a Merry Christmas
For you, we prescribe good wishes, glad greetings and much gratitude.
from the Management & Staff
Aldergrove Drug Mart

The management and staff of Service Office Supplies
Wishes everyone a very Merry Christmas and a happy New Year. We thank all for your support in making our first year in Langley a success. We are expanding to even serve you better in 1975.
Thanks from Jim Bruce and June Guay
SERVICE OFFICE SUPPLIES
20218 FRASER HWY.
STATIONERY - PRINTING - FURNITURE - BUSINESS MACHINES
534-8733 530-4545 688-8208

STAR
ads work !

Peace on Earth, Good Will Toward Men.

Management and Staff of
HI-VAY SALVAGE
29092 Fraser Highway
PHONE 856-8308 Aldergrove

200 hours volunteer service pins are presented to Chris Thiedale, Pam Willingshaeffer and Jo-Ann Byskal by Mrs. Byers. The ceremony took place Wednesday evening at Cedar Hill Extensive Care Unit.

Volcano potential of Mt. Baker seen

Mount Baker "is a potentially active volcano" which could bring disaster to Whatcom and Skagit counties if it ever erupted, an Eastern Washington State College geologist says.

Dr. Eugene Kiver, who headed an expedition last August to the subsummit crater of the 10,788-foot peak, said an eruption could bring "mud-flows or other geological events and cause considerable loss of life and property."

Kiver said the team found evidence of volcanic activity and the likelihood of an avalanche in the next three years.

"Geologists only need to look at the uneroded slopes of this glacier-covered giant, the fresh surface of the Sulfur Creek lava flow or the furious discharge of steam from fumarole vents in the crater to know that this mountain is a potentially active volcano," Kiver said.

Kiver said that 10 eruptions of the mountain could be seen and felt in Bellingham and other nearby towns between 1842 and the last eruption in 1870.

O.A.P. Bowling

O.A.P. Bowling - 18 Dec. 1974
Weldon Geldart

Ladies Hi Three Helen Martin 178, 249, 197 - 621; Dot Jackson 154, 210, 185 - 549; Wanda Rinke 171, 218, 158 - 547; Vera Stanfel 192, 159, 187 - 538; Kirsten Matson 173, 149, 192 - 514.

Men's Hi Three Wm. Ferguson 254, 224, 254 - 732; Jim Boyce 234, 241, 200 - 685; Dave Morrison 222, 224, 232 - 678; Clarence Jeffrey 159, 252, 280 - 691; Alex Meyer 221, 201, 189 - 611; Geo. Turnbull 162, 239, 206 - 607;

Singles
Ernie Goodison 243; Geo. Stanfel - 222; Gwen Turnbull - 212; Art Nott - 200.

THE DOOR SHOP
Pre Hungs and Specialties.
2756 Garden St.
853-2991
ALBERT FAST.

THE LITTLE BOOK STORE
BUY SELL EXCHANGE
27128 FRASERWAY.
RIGHT BESIDE THE SPORTS CENTRE IN BEAUTIFUL DOWNTOWN ALDERGROVE.

ARC APPRAISALS LTD.
CERTIFIED REAL ESTATE APPRAISERS
33872 S. Fraser Way
Abbotsford, B.C. Ph. 853—4887
20216 Fraser Way
Langley, B.C. Ph. 530—2616
530-3313

SEASON'S GREETINGS
Our hearts are alight with wishes for your good cheer... now and throughout the year!
LES WILLIAMS
Williams' Machine Shop
856-8089

A Joyous Christmas
May your hopes be fulfilled... may your joy be deep and lasting.
Management & Staff of
DIESEL AUTO SUPPLY (1974)
Phone: 856-6662 - 530-4646
27173 Fraser Hwy. Box 277, Aldergrove

the REDA water well PUMP... take it for granted!
TRW REDA PUMPS
Your trouble - free Reda water pump will deliver all the water you need . . . instantly. Silently. Safely. Evenly. Dependably. There's no surface structure - no freeze ups - no priming.
CALL US TODAY . . .
24 HOUR REPAIR SERVICE
Merv's Pumps & Supplies
Owner Operator, Merv Porteous
BOX 90, MILNER, B.C. PH. 530-0032

PARKLAND GRAVEL SALES LTD.
All Your Gravel Requirements at Reasonable Rates
SERVING LANGLEY AND ALDERGROVE
856-4511

SEASON GREETINGS
May the good cheer of Christmas brighten every home, lighten every heart. Especially, may you and yours have a wonderful holiday.
from the Management & Staff
ALDER - INN
PH 856-2541
FRANK LARKIN - Prop.

KITSUL LAND DEVELOPMENT LTD.
*Road Construction
*Golf Course Construction
*Gravel Supplies
GRADE-ALL & GRADER SERVICES
TRUCKING - EXCAVATION
EQUIPMENT RENTALS
25236 Fraser Hwy., Langley
Phone 856-6921 Res: 534-6561

Send Flowers by Wire
Ph. 856-8360
SUNNY DAYS FLOWERS

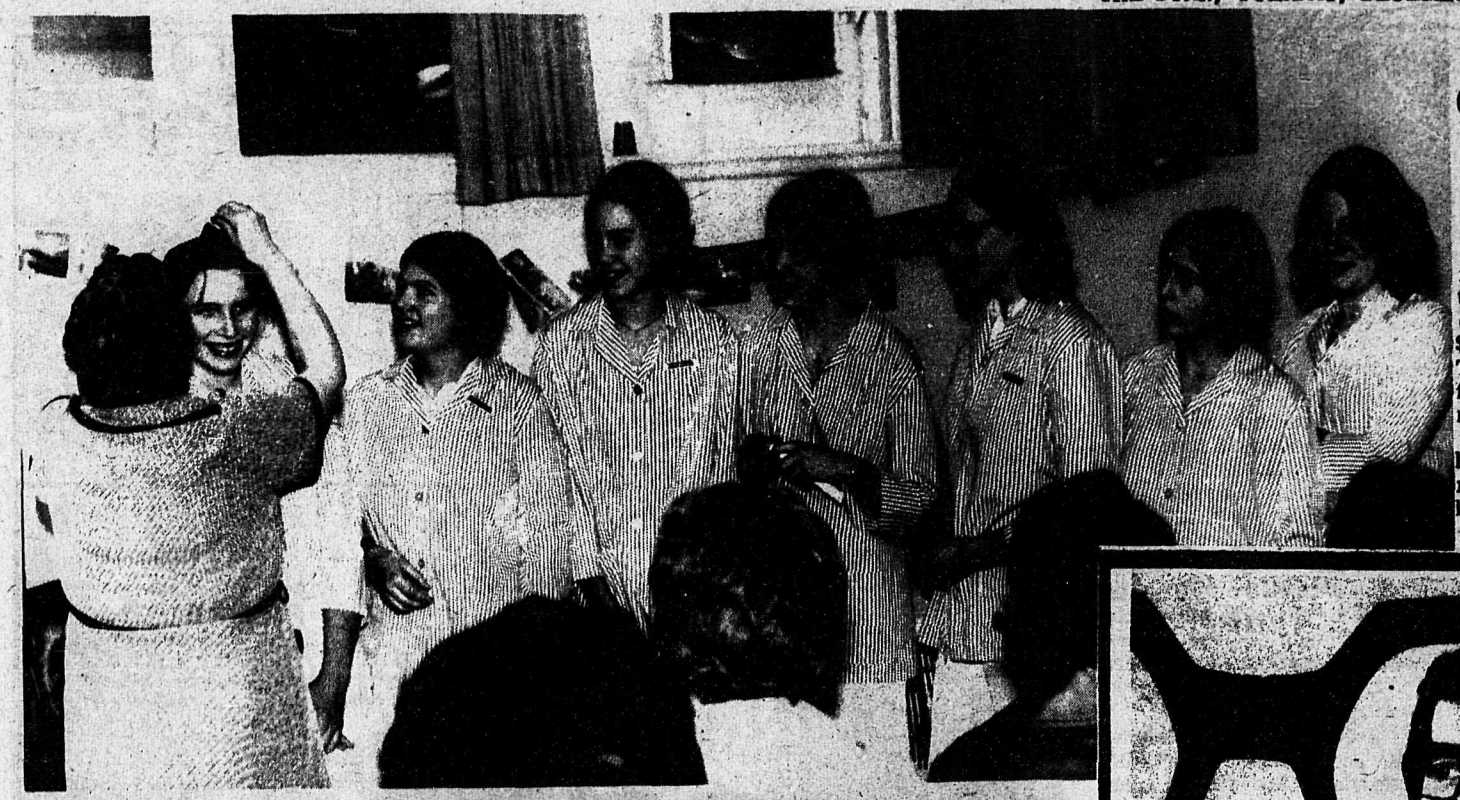

Receiving their caps for 50 hours volunteer service at Langley Memorial and Cedar Hill are candy stripers from left to right - Celeste Derksen, Julie Barton, Susan Clegg, Jean Black, Brenda McDonald, Valerie Bretzel and Susan McGivern.

Canada buys most Japanese oranges

TORONTO: Japan Trade officials contend Western Canada is the major market for Japanese oranges eating a lion's share of the $4 million shipments of 16,000 tons. This, they point out despite the fact Christmas oranges are promoted from coast to coast.

Officials said Japan expects to harvest a record crop of some 2.9 million tons — up 30 per cent from last year.

Receiving 150 hours hours pins for volunteer service as candy stripers at Langley Memorial Hospital are Nancy Shell and Linda Williamson, presented by Mrs. Len Nicholas.

George's Cleaning Service
Window Cleaning Specialists
Commercial & Residential
Phone: 530-2833 George Brade
24 Hr. Answering Service

J & M IMPORT AUTO SUPPLY
Tel. 853-8011
EVERYTHING FOR IMPORTS
Located on the corner of Peardonville and Townline Roads in the new Cannon Development Building

CONTACT LENSES FITTED
GLASSES — FRAMES — REPAIRS
UNITED OPTICAL ABBOTSFORD OPTICAL LTD
R B (Bob) Moss — Owner-Operator
McCALLUM TOWERS, ABBOTSFORD 859-7979

Santa rings his bell to send very best wishes for a fun-filled Holiday to all.
A MERRY CHRISTMAS TO ALL
Merry Christmas and The Best in 1974
to all our customers.
Lorraine Fabrics

Well of the Wise Men

There is a "Well of The Wise Men" on the outskirts of Bethlehem where, according to legend, the three discouraged Magi found their lost star reflected and continued their quest.

ED REIMER
Residence . . . 856-7662
Business . . . 853-0737
★ AMBASSADOR
★ MATADOR
★ JAVELIN
★ GREMLIN
★ HORNET
★ JEEP
OUR MAIN PRODUCT IS QUALITY
See me for your American Motors Vehicle at . . .
FRASER CITY MOTORS
32585 South Fraser Way
ABBOTSFORD
Dealer Lic. No. 1797

During this beautiful time of the year, we send you and yours glad Christmas greetings and wish you all the blessings of the season.
Rowley's Jewelry
856-2327 ALDERGROVE

CONSCIENCE and COMMENT

By Rev. K. Neill Foster

Condemned heads rest easy here

In a bizarre kidnapping and murder case in Moncton, New Brunswick two policemen have just lost their lives.

According to the speculation of law-enforcement officers on the scene the two policemen were forced to dig their own graves before they were murdered. Both of the victims were married men with children.

Two suspects have been taken into custody and the charges likely to be laid are kidnapping and capital murder.

If the suspects are ultimately convicted, the crime will be the killing of policemen. And the penalty specified by Canadian law is hanging.

Looking further down the road there will be a nearly endless round of legal appeals, all quite proper, which will consume many months.

But, still assuming, the matter will finally come to rest in the Cabinet. There the Prime Minister and his colleagues will duly consider the case. And if all goes as it has been for a number of years, the capital punishment prescribed by the law and ordered by the court will be set aside. Condemned heads can rest easy in Canada.

Now in this space we are not plumping for vengeance. Justice would do. But given the present state of affairs in Canada, justice will not be served. The law will be thwarted, our society further weakened and our law-enforcement officers endangered even more.

We could turn this column into an harangue for capital punishment, and stir up a lot of controversy in the process (we know that by experience). However, another principle is at issue here. Is the law really the law - or is it not? Surely it is time to decide.

The ultimate irony is to watch lawmakers sidestepping the law. Instead of letting their "yea" be "yea", it now means yes, no or maybe. And on the hanging issue, regardless of the law, always no.

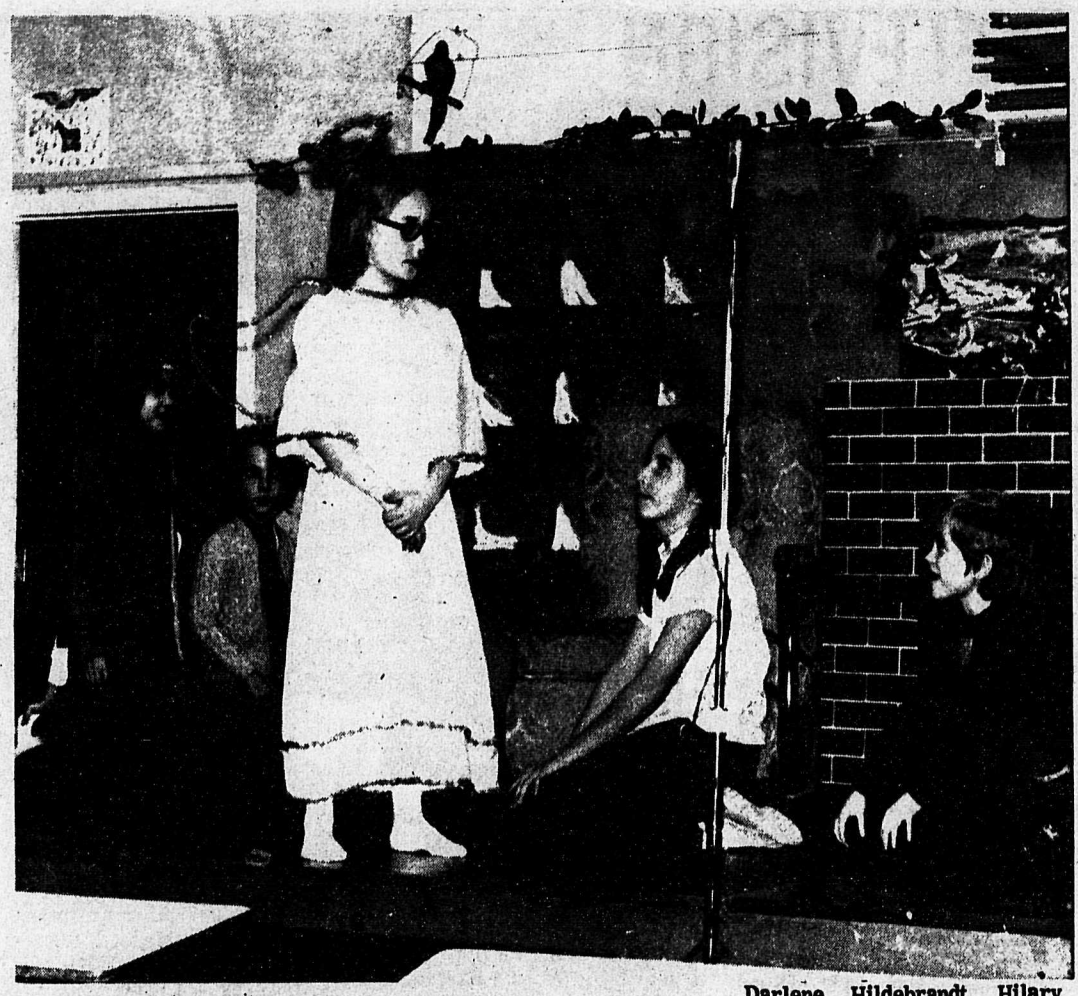

Darlene Hildebrandt, Hilary Lawrence, Cindy Ridgeway, Yvonne Coletta, and Darrell Funk Grade 3 and 4 at South Otter.

Above: The Hanefield family perform with a medley of German and English Christmas songs at the Jubilee Christmas concert.
Left: The Church of GodSingers entertain with sacred hymns, also at Jubilee.

OBITUARY
Roy Turnquist

Roy Turnquist, passed away December 18, 1974 in 61st. year, late of 20222 - 56th Avenue, Langley, formerly of White Rock. He is survived by his sister-in-law, Mrs. Lucy Turnquist, one nephew, Gordon Turnquist, one niece, Mrs. G. (Joyce) Barone, all of Squamish, B.C.

Funeral services was held from Hendersons Langley Funeral Home on Saturday, December 21st, 1974 at 10:00 a.m. Rev. Peter Packham officated. Followed by cremation.

Say It with Flowers
Ph. 856-8360
Sunny Days

Aldergrove
Mt. Lehman
United Churches
Mt. Lehman Services 9:45 a.m.
Aldergrove Services 11:15 a.m.
(Sunday Schools at same times)
Baby-sitting & Nursery provided
Rev. Jim Ford
Phone 856-8957

IMMANUEL
LUTHERAN CHURCH
Pastor
Richard J. Hergesheimer
856-7027
SERVICES - 10:30
SUNDAY SCHOOL 9:15
272nd Street
Just North of Fraser Hwy.

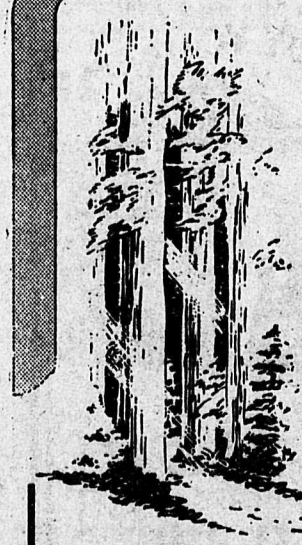
To have
Kindness
...to give a genuinely warm sympathy in addition to a meticulous attention to details ...this is a part of our creed.

Langley Funeral Home
PHONE LANGLEY 534-3311
Henderson's Funeral Homes
ABBOTSFORD LTD. Phone 853-1812

Anglican Church
ST. ALBAN'S - OTTER
Sunday Service & Sunday School
9:30 a.m.
ST. DUNSTAN'S - Aldergrove
Holy Communion - 8:00 a.m.
Sunday Service & Sunday School
11:00 a.m.
Rev. Arthur J. Nash
856-8612
Norm Green - 856-2051.

Peace on Earth

GOOD WILL TOWARD MEN
The blessed wish of the Christmas season is expressed anew, as we join our heartfelt prayers with yours, that peace and good will may soon endure for all.
The Management & Staff
LANGLEY AMBULANCE SERVICE LTD.
&
ROSEWOOD FUNERAL CHAPEL

642

TELEVISION SCHEDULE

CHANNEL 2

DAYTIME PROGRAM

9:30 Mon Ami 9:45 Fr.Giant. 10:00 Schools 10:30 Dressup. 11:00 Sesame St.12:00 L. Date. 1:00 B.Switzer 1:30 E. Allen 2:00 Coron.St. 2:30 Edge Night 3:00 Juliette 3:30 Adrienne or 30 4:00 Fam. Court 4:30 Children's programs.

THURSDAY

5:00 What's New 5:30 Partridge 6:00 Sportscene 6:30 News 7:30 House Pride 8:00 Burnett 9:00 Stomping Tom's 9:30 Chico 10:00 Adrienne 10:30 Honourable 11:00 News 12:00 Movie - Morning Departure

FRIDAY

5:00 Flaxton Boy 5:30 Partridge 6:00 Bob Newhart 6:30 News 7:30 Mr. Chips 7:45 H. Meeker 8:00 All Family 8:30 MASH 9:00 T. Hunter 10:00 Rhoda 10:30 Man House 11:00 News 12:00 Onedin Line 1:00 7 Seas

SATURDAY

9:00 French Programmes 12:00 Kids Cinema 1:00 Sports 3:00 Curling 4:00 Bugs Bunny 5:00 N.H.L. 7:30 Ceilidh 8:00 Maude 8:30 News 9:00 Sports 74 10:00 Movin On 11:00 News 11:45 N. Harrison 12:15 Barbara Frum

SUNDAY

10:00 Meeting Place 11:00 NFL 1:30 Sportsweek 2:00 Movie - tba 3:45 Gardening 4:00 Payday 4:30 Country Can 5:00 Music 5:30 Hymn Sing 6:00 Disney 7:00 Bchcombers 7:30 L Rovers 8:00 Waltons 9:00 Performance 10:00 Mktplace 10:30 Ombudsman 11:00 News 11:38 Movie - Professor Beware.

MONDAY

5:00 Electric Co 5:30 Partridge 6:00 Klahanie 6:30 News 7:30 Reach Top 8:00 M. Moore 8:30 This Is Law 9:00 Cannon 10:00 Oldtimers 10:30 Man Alive 11:00 News 11:30 Night Final 12:00 Two on the Aisle - Gaslight Follies.

TUESDAY

5:00 Youth Conf. 5:30 Partridge 6:00 Friends & Lovers 6:30 New 7:30 Bik Beauty 8:00 Happy Days 8:30 Pol Story 9:30 F P Challenge 10:00 Up Can 10:30 Newsmagazine 11:00 News 11:30 Guy Lombardo 1:00 Movie - Mambo

WEDNESDAY

8:30 Rose Bowl Parade 11:00 Mon Ami 11:15 Friend Giant 11:30 Camera 12 12:00 Dressup 12:30 tba 1:15 Prime Minister 1:30 News 1:45 Rose Bowl Game 4:30 tba 5:00 Juliette 5:30 Take 30 6:00 B. Switzer 6:30 News 7:30 Music Machine 8:00 This Land 8:30 The Bear 9:30 tba 10:00 Man Alive 10:30 1st person sing. 11:00 News 11:15 Nite Final 11:45 Movie - McHale's Navy

CHANNEL 6

DAYTIME PROGRAM

9:00 Party Game 9:30 Paycards 10:00 School Broadcasts 10:30 Dressup 11:00 Talk Back 12:00 Noon News 12:15 I. Clarkson 1:00 Hogan's Heroes 1:30 FBI 2:30 Edge Night 3:00 Yr.Move 3:30 Take 30 4:00 Fam.Court 4:30 Cartoons

THURSDAY

5:00 Flying Nun 5:30 News 7:00 L. Welk 8:00 C. Burnett 9:00 Pol Woman 10:00 Rockford 11:00 News 12:00 Movie - Reprisal - Guy Madison, F. Farr 1:30 Movie - Street With No Name - M. Stevens, R. Widmark

FRIDAY

5:00 Flying Nun 5:30 News 7:00 Planet Apes 8:00 All Fam 8:30 MASH 9:00 T. Hunter Show 10:00 Night Stalker 11:00 News 12:00 Movie - Spirits of Dead - Brigitte Bardot, Alain Delon 2:25 Movie - Johny Apollo - Tyrone Power, Dorothy Lamour

SATURDAY

9:00 Wrestling 10:00 Maturity 10:30 Kiddies 11:00 Rupert Bear 11:30 Outdoor sports 12:00 movie 12:30 Travel 1:00 Under Attack 2:00 Child. Cinema 3:00 Curling 4:00 Bugs Bunny 5:00 N.H.L. 7:30 Ceilidhl 8:00 Coast Country 8:30 Movie - tba 11:00 News 11:20 Movie - Mary, Queen of Scots - See Channel 8. 1:50 Movie - T.B.A.

SUNDAY

10:00 O. Roberts 10:30 Travel 11:00 Is Written 11:30 Armstrong 12:00 Sports Rev 12:30 Miracles 1:00 Country Way 1:30 H. James 2:00 Can West 2:30 Mov - Every Man Needs One - See 8 at 2:30 4:00 Count Gard 4:30 Count Can 5:00 Music To See 6:00 News 7:00 Bchcombers 7:30 L Rovers 8:00 Waltons 9:00 Performance 10:00 Mktplace 11:00 Ombudsman 11:15 Comment 11:45 Movie - Some of My Best Friends Are - Sylvia Syms, Fannie Flagg 2:05 Movie - The Monitors - Guy Stockwell, Susan Oliver

MONDAY

5:00 Flying Nun 5:30 News 7:00 Gunsmoke 8:00 M T Moore 8:30 This Is Law 9:00 Cannon 10:00 Oldtimers 10:30 Man alive 11:00 News 12:00 Movie - Eye of the Cat - Michael Sarrazin 2:10 Movie - In Enemy Country - Tony Franciosa

TUESDAY

5:00 Flying Nun 5:30 News 7:00 5-O 8:00 Happy Days 8:30 Pol Story 9:30 f p challenge 10:00 Up Can 10:30 Newsmagazin 11:00 News 11:30 Guy Lombardo 1:00 Mov - Games - James Caan 3:05 Movie - The Love God - Don Knotts, Edmon O'Brien

WEDNESDAY

8:30 Rose Bowl Parade 11:00 Mon Ami - Friendly Giant 11:30 Camera 12 12:00 F.B.I. 1:00 Fim Pad 1:15 Prime Min. 1:30 News 1:45 Rose Bowl 4:30 Dr. Zonk 5:00 Flying Nun 5:30 News 7:00 Little House 8:00 Nature 8:30 Musicamera 9:30 Yearend rev. 10:30 1st pers. 11:00 News 12:00 Movie - Cock-eyed Cowboys of Calico County - Dan Blocker, Mickey Rooney 2:05 Movie - The Hired Hand - Peter Fonda, Warren Oates

CHANNEL 8

DAYTIME PROGRAM

9:00 Kareen's Yoga 9:30 P.Cards 10:00 Consumer 10:30 Definition 11:00 Jean Cannem 12:00 News 12:15 Your Move 12:45 Matinee 2:30 Somerset 3:00 An.World 3:30 GoodWord 4:00 He, She

THURSDAY

12:45 39 Steps - Kenneth More 3:30 Skate Canada 4:30 Brady 5:00 Ironside 6:00 News 7:00 Funny Farm 7:30 Ex Fren 8:00 San Fran 9:00 Pol Surgeon 9:30 Maclear 10:00 Nakia 11:00 News 12:00 Movie - Jassy Margaret Lockwood, B. Sydney Movie - Mother Wore Tights - Betty Grable, Dan Dailey

FRIDAY

12:45 Mr. Magoo At Sea 4:30 Brady Bunch 5:00 Ironside 6:00 News 7:00 Swiss Family 7:30 6 Mil $ Man 8:30 Travel .. 9:00 Movie - tba 11:00 News 12:00 Movie - The Mummy - Peter Cushing, Christopher Lee Movie - Psych-Out - Susan Strasberg, Dean Stockwell

SATURDAY

8:30 Childrens Prgrams. 12:00 Movie Rev 12:30 Travel 1:00 Sports 1:30 Outdoor Sports. 2:00 Can. West 2:30 Rol Derby 3:30 Under Attact 4:30 Sports 6:00 Wrestling 7:00 Emergency 8:00 Kung Fu 9:00 Movie - Mary, Queen Of Scots - Vanessa Redgrave, Glenda Jackson 11:30 News 12:00 Fred Davis 12:30 Movie - Some Of My Best Friends Are . . - Sylvia Syms Movie - The Monitors - Guy Stockwell, & Susan Oliver.

SUNDAY

10:00 Religion Programmes 12:30 Journal 1:00 Count Way 1:30 Star Trek 2:30 Movie - Every Man Needs One - See 8 4:00 H. Koehler 4:30 Quest per. 5:00 Highway Die 5:30 Talent 6:00 News 6:30 Com. Access 7:00 Born Free 8:00 Kojak 9:00 Medical Center 10:00 W-5 11:00 News 12:00 Movie - My Gal Sal - Rita Hayworth, Victor Mature

MONDAY

4:30 Brady Bunch 5:00 Ironside 6:00 News 7:00 Ian Tyson 7:30 Rookies 8:30 Oompapa 9:00 On Buses 9:30 Whistle 10:00 Ironside 11:00 News 12:00 Mov - Intruders - J Saxon 2:00 Movie - A Lovely Way To Die - Kirk Douglas 12:45 p.m. Movie Matinee - The Hellions - Richard Todd

TUESDAY

12:45 Laughing Anne - W.Corey 4:30 Brady Bunch 5:00 Ironside 6:00 News 7:30 Movie - Wonder Woman - Cathy Lee Crosby 9:00 Marcus Wel. 10:00 Harry-O 11:00 News 12:00 Movie - Bye Bye Birdie - Dick Van Dyke 2:20 Movie - Good Day for a Hanging - Fred MacMurrav

WEDNESDAY

7:00 Canada am 8:30 romper 9:00 Yoga 9:30 Pay Cards 10;00 Un. of Air 10:30 Definition 11:00 World Junior Hockey Tour 1:30 It's Your Move 2:00 Movie - Crooked Hearts - R. Russell 3:30 What's The Good Word 4:00 He Knows, She Knows 4:30 Brady Bunch 5:00 N.H.L. 7:30 Banjo 8:00 That's my mama 8:30 Movie - Mr. Magoos Story 11:00 News 12:00 Movie - The Harness - Lorne Greene 2:05 Movie - Shop on Main Street - Josef Kroner

CHANNEL 12

DAYTIME PROGRAM

9:00 Jokers Wild 9:30 Gambit 10:00 Now You See 10:30 Love of Life 11:00 Young & Restless 11:30 Search 12:00 M. Griffin 1:30 Match Game 2:00 New Price 2:30 M.Douglas 4:00 Funorama 4:20 Cartoons.

THURSDAY

4:50 Bewitched 5:20 Cir. of Fear 6:20 News 7:00 Magician 8:00 Waltons 9:00 M.T. Moore 9:30 Movie - Frozen Dead - Dana Andres, Anna Falk 11:30 Movie - Plymouth Adventure - Spencer Tracy, F. Tierney 1:30 Late News & Sign Off

FRIDAY

4:50 Bewitched 5:20 Invaders 6:20 News 7:00 Kojal 8:00 Planet Apes 9:00 Movie - Any Wednesday - Jane Fonda 11:15 Movie - Satan Never Sleeps - William Holden 1:45 Late News & Sign Off

SATURDAY

7:00 Childrens Cartoons.... 10:00 Sun Bowl 1:00 Fiesta Bowl 4:00 Funorama 5:00 Manhunter 6:00 News 6:30 Page 12 7:00 Special 7:30 H. Squares 8:00 All Family 8:30 World War 9:30 B. Newhart 10:00 Burnett 11:00 Dragnet 11:30 Movie - Condemned of Altona - S. Loren 1:45 Late News & Sign Off

SUNDAY

10:00 Movie - Man in a White Suit - Alec Guinnes. 12:30 N.F.L. 4:00 Funorama 5:00 Tony Orlando 6:00 tba 7:00 The New Candid Camera 7:30 Apple's Way 8:30 G. Times 9:00 Movie - Kind Hearts & Coronets - Alec Guinness. 11:00 T.V. Album 12:00 Movie - Shoes of the Fisherman - Anthony Quinn, Laurence Olivier 2:00 Late News & Sign Off

MONDAY

4:50 Bewitched 5:20 Invaders 6:20 News 7:00 Monroes 8:00 The New Candid Camera 8:30 Let's Make A Deal 9:00 Maude 9:30 Friends & L. 10:00 NYPD 10:30 D. August 11:30 Movie - Head - Monkees 1:30 Late News & Sign Off

TUESDAY

4:50 Bewitched 5:20 Outcasts 6:20 News 7:00 Movie - To Catch A Thief - Cary Grant 9:00 Five-O 10:00 Evil Touch 10:30 Cannon 11:30 New Year's Eve with Guy Lombardo. 1:00 Late News & Sign Off

WEDNESDAY

4:50 Bewitched 5:20 Outsider 6:20 News 7:00 Challeng. Sea 7:30 H. Squares 8:00 Dr. House 8:30 MASH 9:00 O. Marshall 10:00 Movie - Call Her Mom - Connie Stevens, Van Johnson 11:30 Movie - Pajama Game - Doris Day, John Raitt. 1:30 Late News & Sign Off

Sheila Behman wrote a Christmas play and she and a couple of friends performed it at South Otter's Christmas Concert, Thursday night. Here are Sheila and Deanne Slater and not seen in the picture, Lea Sharpe.

Children's version of 'Good Word''

Youngsters spending Christmas holidays away from school will enjoy the special series of "What's The Good Word" programs BCTV is presenting from December 23 to January 3. The CTV Network word-association game show, produced by British Columbia Television, will feature two weeks of special Children's Games during the holiday season. They will be shown weekdays at 3:30 p.m. on BCTV.

Boys and girls between the ages of 10 and 16 will be competing to guess the mystery words and win the prizes, instead of the grown-ups who usually participate on "What's The Good Word." The show's producer, Bob Aaron, organized the first Children's Series for last Spring's Easter holidays. It proved so successful that he decided to repeat the idea during Christmas. Aaron found that young people are very good at playing "What's The Good Word." They are less inhibited than adults and become very involved with the competition. "It makes for a really exciting show", Aaron said.

"What's The Good Word" is directed by Dave Wallace and produced at British Columbia Television, the Vancouver affiliate of the CTV Television Network.

DON'S AUTO BODY & PAINT SHOP LTD.

COMPLETE
- BODY REPAIRS
- PAINTING
- AUTO GLASS INSTALLATIONS TO ALL MAKES & MODELS

FREE ESTIMATES
856·2594
27441 FRASER HWY.

Tis the season to be helpful

"Tis the season to be jolly", for some, but for others it is the season to prepare for the collection and distribution of Christmas Hampers. The Christmas Bureau of Langley Community Services is the scene of increasing activity as the festive season approaches. Training sessions for volunteers are almost complete, and soon, dedicated men and women will work to ensure that the aged, the needy, the sick and unfortunate in the municipality of Langley share in the general prosperity. Telephones are set up at the Bureau at 20538 Fraser Highway and trained persons will pass on the names of needy persons or families to persons, agencies and organizations which are preparing to donate hampers. Persons or executives of organizations are urged to telephone 530 - 6204 if they know of a needy family, or if they are planning on collecting food, clothing or toys for hampers. The purpose of the Christmas Hamper Service is to co-ordinate the sending and receiving of hampers by acting as a clearing station for information about both groups. A Master List of those receiving hampers will be kept so that duplication in the sending of hampers can be avoided. All organizations sending hampers are urged to send lists of names of hamper recipients to the office, so that these names can be included on the Master List.

Under the supervision of Mrs. Muriel Arnason, Volunteer Co-ordinator of Langley Community Services, an election of officials was held on Monday, November 18th. Mr. Robert Montpietit was nominated Chairman of the Christmas Hamper Committee. He is to be assisted by Mrs. Betty Gleig and Mrs. Nora Burnett. Volunteer Cor-ordinator is Mrs. Yvonne Montpetit. Members of the Publicity Committee include Mrs. Joan Hickey, Mrs. Sandra Mason, Mrs. Gladys Montgomery and Mr. Robert Montpetit. The Purchasing Committee will include Mrs. Billie Miller and Mrs. Margarete Borck. The Treasurer of the Committee is Mrs. Judie Sahadeo.

The number to call is 530 - 6204 if you know of any needy person of family whose Christmas will be made happier by a gift of food, toys or warm clothing. The number to is 530 - 6204 if you or your organization need the name of a needy family, or if you need extra food, clothing or toys to complete a hamper. The number to call is 530 - 6204 to inform us of the names of those persons to whom you have sent hampers. These names will be included on the Master List. The number to call is 530 - 6204 if you have money, food, clothing or toys to donate.

Please help us to help the needy this Christmas.

SEPTIC TANK INSTALLATION AND REPAIRS
REGWAY CONTRACTING LTD.
28944 DOWNES RD.
R.R. 2, ALDERGROVE, B.C.
REG. 856-7569

A JOYOUS CHRISTMAS

May the holidays be filled with joy and happiness for you and your family.

STOELTING'S
DELICATESSEN and EUROPEAN SAUSAGE

1000 ADDRESS LABELS WITH POSTAL CODE $1.50
1,000 Deluxe, Gummed Padded, Address Labels, Printed with your Name, Address and Postal Code. Only $1.50 Postpaid. Please print your name and address Clearly. Order Yours Today from Burden Sales Co., Box 4357, Postal Station D, Hamilton, Ontario L8V 4L8. GROUPS: WRITE FOR FUND RAISING PLANS.

FOR ALL YOUR INSURANCE NEEDS
CALL ON
SABIL INSURANCE AGENCY LTD.
PERSONAL - COMMERCIAL - LIFE INSURANCE
Autoplan
AUTHORIZED AGENT
26978 FRASER HWY., ALDERGROVE
Keith D. Stamp, Mgr. Phone 856-2577

SunnyDays Flowers
21
Ph. 856-8360

J. F. BUTLER & SONS LTD. PLUMBING & HEATING
Water Pumps
SALES & SERVICE
PH. 856-2685

19 Kohlers European Sausage
Custom Kill - Cutting
Wrapping & Freezing
We also sell Locker Orders
3338 - 272nd St. 856-8938

18 Bakerview Gardens
FLORISTS & LANDSCAPING
26641 Fraser Hwy.
Phone 856-2215

4 Aldergrove Radio & T.V.
WE SELL THE BEST
SERVICE THE REST
Phone 856-8533

SHOP AT HOME - LET'S ALL GROW TOGETHER

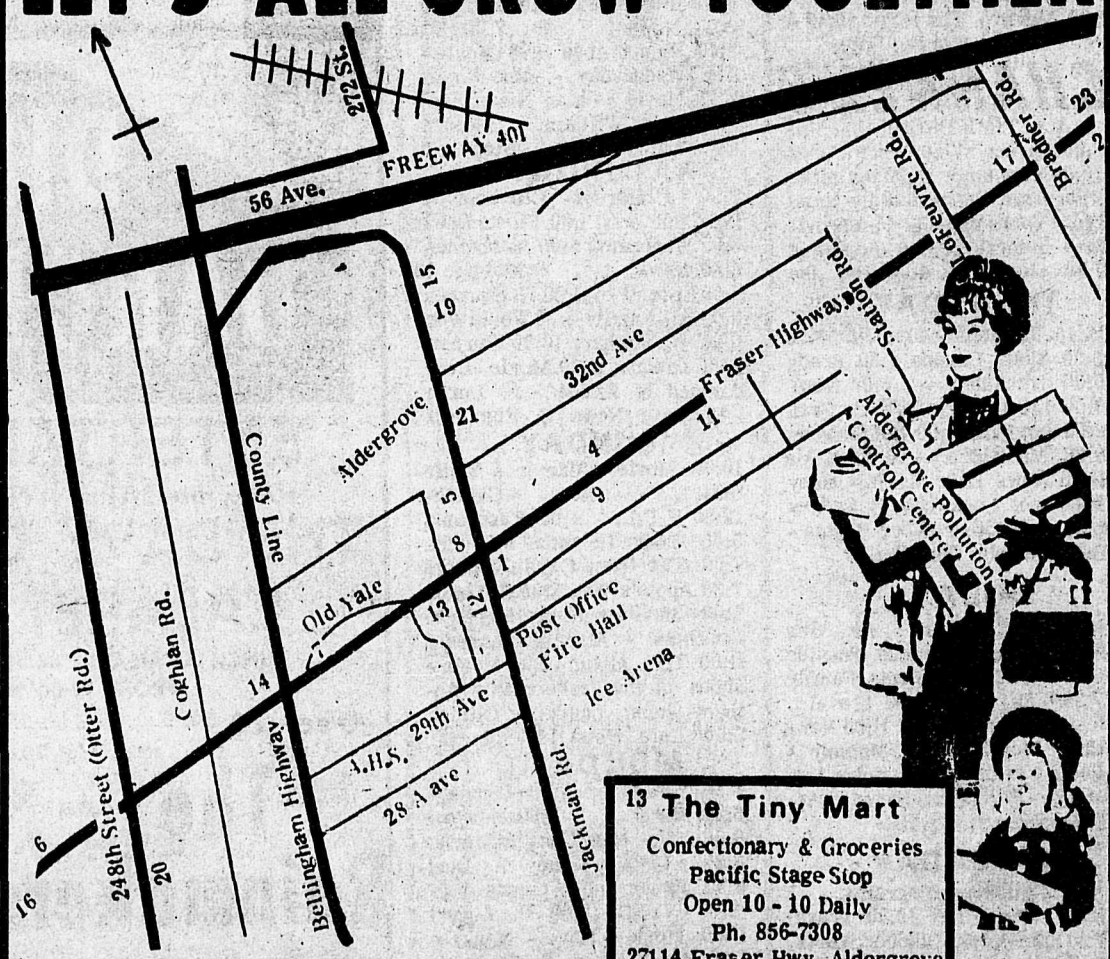

13 The Tiny Mart
Confectionary & Groceries
Pacific Stage Stop
Open 10 - 10 Daily
Ph. 856-7308
27114 Fraser Hwy. Aldergrove

K & H TRANSPORT SERVICES LTD.
17
856-8674
28761 Fraser Highway

10 Est. 1958
ART'S PASTRY
QUALITY BAKERY GOODS

11 WEST-GROVE PAVING
PARKING LOTS DRIVEWAYS
Free Estimates
Ph 856-2479

8 FERGUSON'S COLD STORAGE
Lockers Meats and Groceries
856-2424

20 OTTER FARMERS INSTITUTE
GROCERIES — FEEDS
GAS — CLOTHING
8 a.m. - 5 p.m. 6 Days a Week
3548 - 248th St. 856-2517

9 Aldergrove Better Shoe Store
A. M. Courtemanche
Practipedist 856-2616

5 est. 1961
Aldergrove Hardware Ltd.
DEALER FOR MARSHALL WELLS
Alf Dixon, Prop.
Jackman Road. 856-2411

14 SPEEDIES SERVICE 856-2698
6:30 am · 9:00 pm
Groceries
Gas - Oil - Tires
Corner Fraser Hwy. & County Line Rd.

Aldergrove Legion
7 BINGO
PENNY-ANTE GAME 7 p.m.
REGULAR BINGO 8 p.m.
EVERY TUESDAY NIGHT
EVERYBODY OVER 16 WELCOME
We cater to weddings, banquets, etc.
Ph. 856-8057 or 856-8308

12 Aldergrove Drug Mart
OPEN: 9 - 9 Monday - Friday
9 - 6 Saturday 1 - 6 Sunday
2987-272nd St., Aldergrove Ph. 856-7000

2 Hi-Vay Salvage
WE BUY BEER BOTTLES - COPPER — BRASS — ALUMINUM — LEAD — RADIATORS — BATTERIES — And all types of STEEL & CAST.
WE PAY HIGHEST PRICES AND WE PICK UP. JUST PHONE 856-8308.
29092 Fraser Hwy., Aldergrove

643

Legion membership growing

The regular monthly meeting of Branch 265 Royal Canadian Legion and Ladies Auxillary was held Thursday night.

After regular business during which letters of thanks from Langley and Abbotsford hospitals were read, acknowledging receipt of the third $500 payments of $2000 being given to each, the election of officers for 1975 was started.

Jake Wall became president, Slim Sorenson 1st. vice president, H. Love, 2nd. vice president, Nick Grychowski, secretary, Joe Ayzan, treasurer, Jim Arcand, sergeant at arms and six members were elected to the executive A. Campbell, H. Gibbon, W. Hopkins, L. Rushmore, G. Taylor and F. Zaharia.

Thirty one members attended and quite a few new members were accepted bringing total membership to 162 regular and 56 fraternal. Openings for new members exist in regular (veteran), associated (son or daughter of veteran) or fraternal (jovial fellowship).

The building has slowed down somewhat due to only three members showing for work parties and again a large number of vacancies exist in these work parties. W. Hopkins will be happy to receive applications for these or above memberships.

In the Auxilliary meeting $50 was donated to the Retarded Bowling League and $3,500 was handed over to the Legion. Then the following officers were elected for 1975: Verna Ayzan, president, Margaret Gervan, 1st. vice president, Nellie Nachbar and vice president, Freida McKay secretary, Liz Hiest treasurer, Mal Love sergeant at arms and Helen Drew, Mary Wall, Lena Carr, Sheryl Isherwood, Melsa Patterson and Betty Bradley were elected to the executive.

Installation of officers will be held at 1:00 p.m. January 5 and not at 2:00 p.m. as previously announced.

Not a world of peace and goodwill

Ours is not a world of peace and goodwill among men.

In Africa, rival races of blacks and whites struggle - in the open and in secret, with and without violence - for dominance.

In the Middle East, great powers escalate each other's armament bids.

Fighting has become so commonplace in some places that newspapers hardly report it any more: Viet Nam, Northern Ireland, Cyprus . . . And the repression of an entire continent is ignored - in South America an unofficial alliance of military regimes tightens the screws on a hundred million poor.

And in Bangladesh and India the Sahel and who knows how many more centres of suffering, millions more die the slow agony of starvation.

There seems to be something incongrouous about celebrating Christmas in such a world. For Christmas speaks of kindness and love, peace and goodwill.

Yet we should remember that the first Christmas was not a peaceful one. The baby Jesus was born into a world of tyranny, of hate, of vicious dictators and treacherous politicians. In an effort to destroy that child, a pitiless Herod slaughtered all the children of Bethlehem. Nor was the life of Jesus particularly peaceful. He was always under suspicion, always under attack. His life was a conflict with forces of evil, forces which eventually brought him to the Cross.

So in celebrating Christmas, we should see in the one called Christ a challenge, not only to the Herods and Pilates of 2,000 years ago, but to those of every day, of every nation.

That was the hope, of Christmas then. It is still the hope, of Christmas today. But we need to work harder to realize that hope.

O.A.P.O. New Year's party

at Aldergrove

Pensioners who would like to meet with other O.A.P.O. on New Years Eve are welcome to the New Years party at the Aldergrove O.A.P.O. hall No. 71 - 273rd. Street. Aldergrove. Come at 9 p.m. New Years Eve, bring a few sandwiches, cookies or cake and join old friends to bring in the New Year. See you there.

best wishes this Christmas

Wishing you the joy of a real old-fashioned family holiday. With grateful thanks for your good will.

ABERDEEN LUMBER CO. LTD.
28728 Fraser Highway, Aldergrove, B.C.
Ald. Ph. 856-2514

Alder haven

by Emilie Mohr

This month we had a combination birthday and Christmas party.

Birthdays this month: Mrs. L. Gary, Mr. John Lundgren 90 years young and John Hoffie.

Everybody enjoyed the party thanks to our president Mr. Ings; he worked hard. We had a tasty dinner thanks to the ladies preparing it and thanks to the people sharing it. We want to express our thanks to the entertainers that made it more enjoyable. Lets not forget the kitchen help. These ladies deserve sincere thanks. I personally like to thank everybody who had a helping hand in it that made our party a real success.

We had different groups coming in caroling, we like to express our thanks to them also.

Christmas is a wonderful season and a Happy New Year to everybody.

Golden Agers swing January 4

The Valley Golden Age Swingers welcome you to their next dance being held Saturday night, January 4, at the Aldergrove O.A.P.O. Hall No. 71 - 273rd Street, Aldergrove, 8 p.m. to 11 p.m.

Sponsored by B.C. O.A.P.O. Branch No. 69 the invitation is extended to anyone young or old who enjoy old time music to come and dance to the old time dance music of Bob Patterson and His Rhythm Rascals. Refreshments will be served. Admission is $1.00.

Others may hurry - But we are always
856-2698
Speedies Service
Groceries - Batteries - Tires -

Speedie sez: "Trouble with most folks is that they won't admit their faults. We would - if we had any."
At Speedies' nothing stops us from offering you the best in your favorite brands.
SHELL
Open 6:30 a.m. Gas - Oil

Transmission Problems?

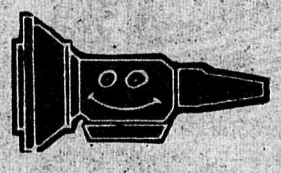

SUPERIOR
AUTOMATIC TRANSMISSION REBUILDERS LTD.
32626 South Fraser Way
ABBOTSFORD
Phone 853-4491
Night 853-0215

Noel

May yours be a Joyous Christmas!

Frank Gardner
Shell Distributor
Phone: 853-1594 ABBOTSFORD

The Corporation of the
DISTRICT OF MATSQUI

MATSQUI GARBAGE COLLECTION

CHRISTMAS AND NEW YEAR HOLIDAYS

THE PUBLIC IS ADVISED OF THE CHANGES IN THE GARBAGE COLLECTION TIMES BETWEEN CHRISTMAS AND THE NEW YEAR HOLIDAYS.

THERE WILL BE NO COLLECTION ON DECEMBER 25, 26, 27 OR JANUARY 1.

URBAN AREA - IF YOUR COLLECTION DAY IS NORMALLY:-

WEDNESDAY, 25th COLLECTION WILL BE MADE A DAY EARLY ON TUESDAY 24th

THURSDAY, 26th AND FRIDAY, 27th COLLECTION WILL BE MADE MONDAY 30th

MONDAY, 30th COLLECTION WILL BE MADE TUESDAY 31st

WEDNESDAY, JANUARY 1st COLLECTION WILL BE MADE THURSDAY, JANUARY 2nd

RURAL AREA - IF YOUR COLLECTION DAY IS NORMALLY:-

WEDNESDAY, 25th, ROUTE C	COLLECTION ON TUESDAY, 24th
THURSDAY, 26th, ROUTE D FRIDAY, 27th, ROUTE E	COLLECTION ON MONDAY, 30th
MONDAY, 30th, ROUTE F	COLLECTION ON TUESDAY, 31st
JANUARY 1st, ROUTE H	COLLECTION ON JANUARY 2nd

SOLID WASTE LANDFILL SITES

BOTH HARRIS ROAD AND TRETHEWEY SITES WILL BE CLOSED:-

CHRISTMAS DAY

BOXING DAY

NEW YEAR'S DAY

E. H. Regts
Director of Public Works

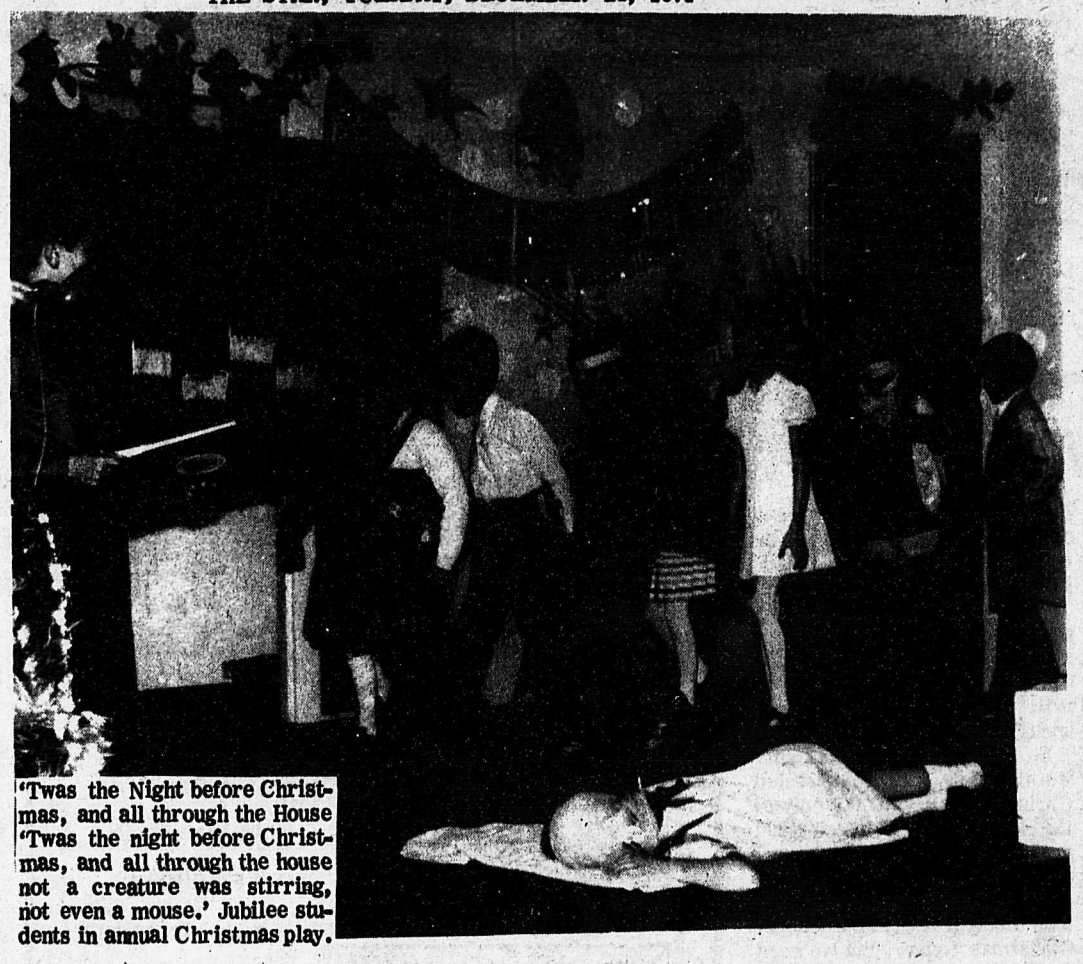

'Twas the Night before Christmas, and all through the House 'Twas the night before Christmas, and all through the house not a creature was stirring, not even a mouse.' Jubilee students in annual Christmas play.

Another snow job?

Langley MLA Bob McClelland has charged that Agriculture minister, Dave Stupich, has pulled another snow job on the people of B.C. with his purchase of Panco Poultry Products of Surrey.

While Stupich sounded like the great white knight in shining armour with his comments about saving the processing industry and saving 400 jobs, McClelland says the indication of a spur-of-the-moment salvation by the government is purely nonsense.

Negotiations to purchase Panco have been going on for almost as long as the government has been in office. In fact, says the Langley MLA, a deal to purchase Panco was almost consumated two years ago but for some reason fell apart.

No doubt, that Federal grain came to the B.C. government all right; why not? since the Socialists have an open cheque book. But Panco was a profitable operation and one that would surely have been snapped up on the open market.

McClelland also says he wants to know the true price of the Panco purchase by Col. Stupich and his B.C. Fried chicken department. One thing that hasn't been disclosed is the amount of liabilities the people of B.C. picked up on top of the 4.8 million we paid for Panco. There are indications that with liabilities, the purchase price might in reality be double the 5 million dollar figure.

There was no panic to buy Panco - only the socialistic urge of the NDP government, McClelland concluded.

GREETINGS

The splendor of the shining star reminds us of the glories of that first Christmas night, making our hopes brighter.

From
Sunlite Construction
on behalf of
Chris and Linda Wandler and All the SUNLITE Staff

best wishes for Christmas

Gentle holiday thoughts, and true contentment to all our fine neighbors.

N.K. Macdonald & Staff

Jolly Good Wishes for Christmas

Santa's ringing out jolliest good wishes to all!

With thanks for the encouragement and support given

Art's Pastry Shop

27275 Fraser Highway ALDERGROVE

GREETINGS

From all of us to all of you, we send our greetings and best wishes for a merry, old-fashioned holiday season

Gordon Dams & Staff

Aldergrove Shell Service

GREETINGS

Santa's helping us wrap up Christmas wishes to all our friends and neighbors, plus our appreciation, too.

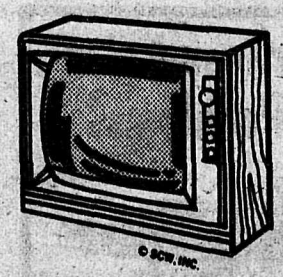

For last minute Gift Items

Records - Tapes - (8-Tracks) - Cameras - Appliances - Transistor Radios - Taperecorders - T.V.'s - Components etc.

ALDERGROVE RADIO & T.V. LTD.

27243 Fraser Highway, Ph.: 856-8533 Aldergrove, B.C.

Christmas at Children's Hospital

It's a great day when Christmas decorations are chosen for the wards at Children's Hospital and each patient is given their choice.

The three wings develop their very own ideas and whether it is for much loved scenes on windows or sparkly mobiles the full length of corridors, the entire hospital is involved in the great happiness of the occasion.

In the kitchen trays have been planned ahead with holiday favors which can be worn or eaten. You see some kids go home and others don't, so it's best to celebrate a week or so before and right up to the day so no one will be missed.

December 4th, 1:30 p.m. - Jack Bourne and his music makers played to a full audience.

December 11th, 1:30 p.m. - Pupils from Lord Selkirk school annex with their teacher Betty Epp are sharing their Christmas Pageant with hospital patients. The script is written for audience participation and it's going to be a fun day.

December 17th, 2:00 p.m. - Vancouver Uptown Kiwanis Club will present Ken Benoy, the magician with his real live nose wiggling rabbit - always the star of the show. Clowns (members of the club) lead the sing-along, distribute gifts and are great at helping to open parcels.

December 19th, 2:00 p.m. - The annual Children's Auxiliary and Vancouver Firefighters party. Fireman (Gordon Hall) is the man in the red suit with Mrs. Mona Atchison (Auxiliary member) in the role of Mrs. Santa. Sharply at 2:00 p.m. they will roar down the street aboard a huge fire truck and march through the wards accompanied by clown Bill Thompson and accordion player John Sulentich. Giant tags on parcels and name tags on children will be matched up because "Santa always knows me."

Later in the week and right up to December 24th there will be carolers from the Citizens Radio Band Group and from Augustana Lutheran Church to name a few.

December 25th, 9:00 a.m. - "Santa" - The great day opens early as everyone scrambles to open large red stockings someone has hung on their bed. No sooner done that Ho! Ho! Ho! can be heard and everyone who can wriggle out of bed follows along in the train of William Jacks of Richmond, B.C., who has worn that red suit at Children's Hospital on Christmas mornings for over a dozen years. As each little face lights up he calls them by name and pauses for an exchange of confidence. It is a sight to behold and enjoy and thre is much love.

Christmas dinner at noon is followed by a nap for all the children while working staff have their dinner. Vancouver Elks Lodge No. have been hosts for dinner to both patients and staff at the hospital for forty-six years.

Christmas at Children's Hospital is a precious time to be remembered well. For half a century in many ways people from all over the province have gone that extra mile to make it so. To each of these we offer the thanks of many children and may happiness return to you in the way you want it most.

Danny, age 4½ years, sharing in the hanging of the greens at children's Hospital.

STAR ads work !

Sing out in happiness with the carolers and spread the Yuletide spirit!

MERRY CHRISTMAS TO YOU
Aldergrove
Better Shoes
Merle, Dixie, Hazel, and Syneva

May Song and Laughter
And Music be Yours
This Christmas Day!

Wishing all my Friends the Merriest of Christmas and Prosperity in the New Year

KEN MORGAN, Prop.

Sportsman
Barber Shop

PEACE ON EARTH

May the radiant light that shone over Bethlehem continue to enlighten the minds and hearts of men everywhere. May the blessed memory of that first Christmas bring joy and love to everyone. We add our expressions of thanks to all we have been privileged to serve.

Langley Honda
19820 Fraser Hwy.,
Langley
Ph. 530-6281
Dealer No. 8925

Langley Automotive
19820 Fraser Hwy.
Langley
Ph. 530-3111
VOLVO Authorized Dealer
Dealer No. 5293

At this season of joy and happiness, we wish you a Merry Christmas. May your gladness be everlasting!

CHRISTMAS GREETINGS

Thanks to One and All

Aldergrove Pastry

Admiral Cassy and Staff

3090 - 272 856-7020

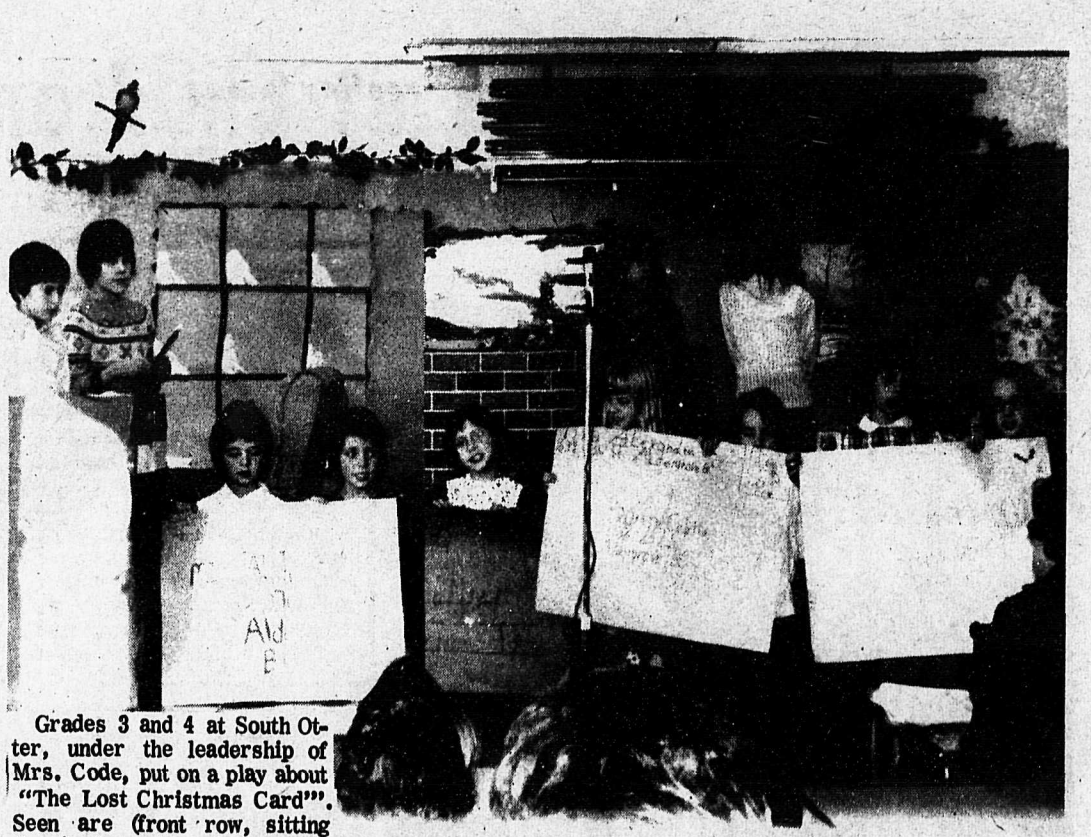

Grades 3 and 4 at South Otter, under the leadership of Mrs. Code, put on a play about "The Lost Christmas Card"". Seen are (front row, sitting down), Crystal Levinsky, Allison Wells, Dawn Slater, Tina Alexander, Yvonne Coletta, Loree Mundaling and Darlene Hildebrandt.
(Back row, standing up): Ron Kitsul, Randy Gut, Cindy Ridgeway, Valerie Chatwyn, Christine Tate and Hilary Lawrence.

Patricia W. I.

Mail this month consisted mainly of thank you letters for the various Christmas donations sent out earlier. The letter from C.J.J.C.'s Retarded Fund explained that C.J.J.C. is the central office for this fund, which covers eight chapters of the Association from Ladner to Mission. There is no administration charge, every penny donated is put to work.

Queen Alexandra Solarium sent a copy of their December News Letter; great excitement there with the children 'helping' to get ready for Christmas.

Minutes of the Douglas District Board Meeting were read. Spring conference date has been set for April 9, 195, in the Fort Langley community hall. Fort Langley will be hosting this year, as they are celebrating their 65th anniversary on that date. The host Institue is open for suggestions for the afternoon's speaker or program. They are considering having an antique display in the hall, and it is hoped that any members having such articles will take them along to the display. Competition to be little girls' dresses and boys' shirts. Garments will be donated afterwards to the Children's Hospital. Sizes most requested are from 4 to 10 years. Dress patterns can be obtained from Mrs. Gould at Children's Hospital.

Subscription to the Canadian Consumer magazine is to be renewed. Members all agree this is a worthwhile magazine.

The plant sale in April will be extended to include a tea, raffle and door prizes. More about this in the New Year.

The meeting was held in Mrs. W. A. Johnston's home. 14 members enjoyed the exchange of gifts, and a delicious lunch.

Season's Greetings and Best Wishes to all our friends and sister W. I.'s.

IF ONE TIRED SHOPPER
FOUND ONE NOTE OF CHEER
BECAUSE OF A FRIENDLY EXPERIENCE HERE. . .

IF ONE PAIR OF EYES
WERE FILLED WITH DELIGHT
BECAUSE OUR STORE WAS A PLEASING SIGHT. . . .

IF YOUR SEARCH FOR TRUE VALUES
WAS SATISFIED HERE. . .
NOT JUST FOR ONE WEEK, BUT FOR ALL OF THE YEAR

IF ONE SINGLE HEART
WAS SOFTENED AND WON
BECAUSE OF OUR EFFORTS?
" A THOUSAND AND ONE "

IF ONE WEARY SHOPPER
HAD A HAPPIER DAY
BECAUSE OF A PACKAGE WE HELPED ON ITS WAY.

THEN WORTHWHILE WERE THE EFFORTS
OF OUR STORE CREW
BECAUSE WE PLEASED SOMEONE
WHO MIGHT HAVE BEEN YOU.

Merry Christmas From All the Staff At

BREIER'S
SUPER-VALU
ALDERGROVE

'LUCKY MISTLETOE'

Mistletoe is one of the few live Christmas decorations that never takes root in the ground. It has a long history that dates back to the ancient Druids, and is considered to bring happiness, safety and good fortune as long as it did not touch the ground. Mistletoe hangs traditionally over doorways.

The Druids worshipped the parasitic shrub with its waxen white berries and glossy leaves. It was considered sacred—especially when growing on an oak tree—and has mystical origins and superstitions surrounding its use.

Mistletoe is generally found on apple, poplar, willow, lindens and hawthorne trees and grows from New Jersey to Florida and westward to Texas and Kansas. The English Mistletoe (Viscum album) is rarely found on oak trees but along the Pacific Coast.

Went reeling along

Superstitious belief that to dance the old year into the new one dispelled bad spirits and "settled" good fortune on the dancers prompted communal New Year's Eve *dansants* in old French and German villages of any size.

Fair warning

Mistletoe as a Christmas decoration comes from the Druids of ancient England, to whom it was a sacred symbol of fertility. Kissing under the mistletoe was presumed to insure the couple's having offspring.

Surrey Exhibition Association

by Fred Zaharia

On Wednesday, December 18 held an extra-ordinary meeting in the board room on the fair grounds to consider asking the Canadian Department of Agriculture to approve a thirty year loan of one and a half million dollars to construct multi use facilities on the fair grounds.

This would consist of a club room and grandstand capable of seating 3,800 for harness racing or around 6,000 for rodeo or other events. During racing season it would be taken up wholly by racing and then be available to fair board from April to October each year. Also a new building containing barns, ring and seating for cattle or horse shows, sales, etc. would be erected. A model of this was viewed by members attending. The motion of loan application was passed by membership and the next step is to get backing of municipal or provincial government to qualify for loan.

If this loan is obtained the old buildings on the grounds will have to be removed. One of these, the old aircraft hangar could possibly be adopted for a skating rink.

Dollars & Good Sense

by William J. Martin
Special Consultant to AVCO FINANCIAL SERVICES

A simple way to chart your financial progress from year to year is the annual computation of your net worth.

Your net worth is the total value of all your possessions minus the total amount of your liabilities.

There are a number of advantages to knowing what you are "worth." You will have a clear indication of where your finances stand. You can see exactly how your family would be provided for in the event of your death.

And it shows you if you are really saving enough.

The calculations are surprisingly easy.

Begin by listing all your assets. These include cash, savings, your home and car, your investments and the cash value of your insurance policies. Also include whatever pension or profit sharing holdings your employer may have set aside for you. Be sure to use the current market value of your assets, what you would get if you sold them today, not what it would cost to replace them.

Next, calculate your liabilities. These include your mortgage, car payments, bills and miscellaneous debts.

Subtract the total liabilities from the total assets. The result is your net worth.

According to many economists, each year your net worth should increase about 10%. This includes increases in equity in real estate, personal property, and savings.

Readers' questions are welcome and should be sent to Box 5857, London, Ontario.

BUSINESS & TRADE DIRECTORY

HOME SERVICES

FIREPLACES
Built in or free standing
Do it yourself and save.
See them at
GALPIN DESIGNS
20193-56 Ave., Langley
phone 534 - 4622 or 534-6437

Building & Contracting

WATER WELL DRILLING
Res. 576-6618 Bus. 521-5659
JAY DEE DRILLING SERVICES INC.

B.C. Painting
INTERIOR & EXTERIOR
RESIDENTIAL
& COMMERCIAL
BRUSH & ROLLER
AIRLESS SPRAY
Free Estimates
ALL WORK GUARANTEED
Call Soon 856 -6913

H.S.Smith
Plumbing & Heating
Government ticket, repair & service specialists.
NEW WORK AND RENOVATIONS
24 hour service.
Guaranteed.
856-6542
2-TF

NO WATER COMPETITIVE
NO PAY PRICES
Domestic Water Wells
Call WAYNE RINKE
Owner and Operator of
VALLEY WATER SERVICES
856-6657
Complete Pumping Systems

BLUEPRINTING AND HOUSE PLANS
Custom drawn to your requirements. A good selection of ready drawn house plans to choose from.
Residential and Commercial Drafting Services
For the most reasonable rates in town.
Galpin Designs
20193-56 Ave., Langley
Phone 534-6437 or 534-4622

CRA-MER PLUMBING LTD.
Commercial & Residential Plumbing.
Certified Plumber.
HERB MERRIAM 856-2200
27618 - 56 Ave., RR 1, Aldergrove.

J & J WOODWORKING
Specializing in Fencing Material
Open Monday - Saturday 8 a.m. to 8 p.m
23875 Fraser Highway Phone 530-1720

WEST & SON
PLUMBING & HEATING
NEW INSTALLATIONS + REPAIRS + ALTERATIONS
Phone 856-7343
26975 - 28A Ave., Aldergrove.

TF
SUBSIDIARY OF TRANS CANADA GLASS LTD
853-5455 or 853-5456
For Free Estimates Phone
Valley Glass Shop Ltd.
31893 - S FRASER WAY, CLEARBROOK.

SUNLITE Construction
"C" J Wandler - 1st
856-2888

Cycle

GROPP Radio & TV Service
All work guaranteed
Ph. 856-2131
25468 Fraser Hwy.
(2 miles west of Ald.)

RELIABLE Cycle & Sports Shop
Sporting Goods, Cycle & Repair
Service since 1940
Ph. 534-3913
Full line of repair parts and service - 2 mechanics on duty - Lock and key service by experienced mechanic - large stock on hand
Badminton and tennis racquets restrung and repaired
Raleigh, Triumph, CCM Bicycles
Sporting goods, toys and cycles with repairs and accesories.
G.S. BISHOP & SON

River Redi-Mix Ltd.

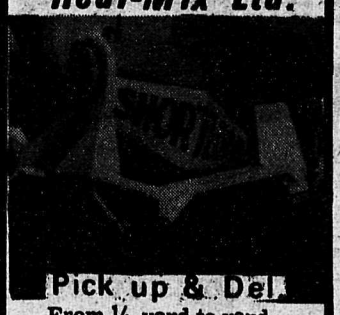

Pick up & Del.
From ¼ yard to yard
for the do-it-yourselfer
20132 INDUSTRIAL AVE., LANGLEY, B.C.
Bus. 530-4933
Res. 596-1131

SEPTIC TANKS
FRASERWAY PRECAST LTD.
22765 FRASER WAY
534-2911

ATWELL SANDY LTD.
GAS & ELECTRICAL CONTRACTORS
20200 INDUSTRIAL AVENUE
Ph 534-6811
Langley

CEDAR ROOFS
SHAKES SUPPLIED & APPLIED
Built-in Gutters installed
— Guaranteed Workmanship —
Call 826-8476 FREE ESTIMATES

STAR LITE GLASS & DOOR
All Types Entrance Units & Pre-Hung Doors.
All Types Wood & Aluminum Window & Screens.
31192 - C.S. Fraser Way
Abbotsford - ph. 853-5955

Gray's Excavating
Track Loader
and Backhoe
Ph. 856-2724

Professional Services

W.N. Armstrong
Optometrist
20368 Fraser Hwy.,
Linwood Block - Langley
OFFICE HOURS 9 - 5:30
CLOSED MONDAY
Ph. 534-4312

TRI-CITY PAVING Ltd.
FREE ESTIMATES
Residential & Commercial
Phone 856-7158 23-TF.

Jaycee Electric
'A' Licenced
ANY TYPE WIRING - OLD OR NEW WE DO OUR BEST TO PLEASE YOU
REASONABLE 856-6055

M. HALUSCHAK, O.D.
OPTOMETRIST
NO. 200, PROFESSIONAL BUILDING
5503 - 206 Str. (Telephone St.), Langley.
Ph. 534-6033

Hardware

+General Hardware
+China
+Sporting Goods
+Electrical Fixtures
+Appliances
KEY CUTTING
ALDERGROVE HARDWARE LTD.
Jackman Rd. Ph. 856-2411

Cameras

NOVA STUDIO
(Poul Segato)
PORTRAITS OF DISTINCTION
Complete Line of Cameras and Supplies
Trans Canada Hwy.
Langley, B.C. Ph.: 534-5116

REALTEX APPRAISALS LTD.
REAL ESTATE APPRAISER
20558 FRASER HWY
LANGLEY
Phone 530-4188

C. J. Watt
Certified General Accountant
commissioner for the taking of affidavits
Photo Copy Service Available
25c per copy
3089 - 272 Street, Aldergrove

CLASSIFIED ADS

AGREEMENT

It is agreed by any advertiser requesting space that liability of the Central Fraser Valley Star in event of failure to publish an advertisement or in event that errors occur in publishing of an advertisement, shall be limited to the amount paid by the advertiser for that portion of the advertising space occupied by incorrect item only, and that there shall be no liability in any event beyond amount paid for such advertisement. No responsibility is accepted by the newspaper when copy is not submitted or verified in writing.

Phone your ad: 856-8303
Central Fraser
Valley Star
Box 220, Aldergrove, B.C.

MISCELLANEOUS FOR SALE

Office hours for The Star are 9-5 Monday thru Friday and 10-4 Saturdays. 25-TF

40 h.p. outboard motor, floor polisher, 14 ft. boat & trailer, 7 ft. fence posts. Phone 856 - 8118. 44 - T.F.

Shakes supplied and applied at reasonable rates. Guaranteed first class workmanship. Call collect 826-8476. 5-TF

For all you jewellery lovers. Anyone interested in Sarah Coventry please phone 856-6734- ask for Evelyn. 17TF.

31-¾ by 20 ft., tie down ropes with metal eyelets, 200 bales of good local hay. Ph. 826-2522 42-T.F.

For Sale second hand bikes. Coasters and three speeds. Ph. 856-6516. 24TF.

Dry alder firewood, $35 a cord. U-haul. $40 delivered. Aldergrove area. Ph. 856-6156 41-TF

For all you Jewelry lovers - If anyone is interested in Sarah Coventry jewelry, please phone 856 - 6734. Ask for Evelyne. 14-T.F.

Clearing out sale on Burl coffee tables. Unfinished and finished. Phone 856 - 2814. 15 - T.F.

For your wedding invitations, thank you notes, wedding accessories call Star Printers, 27157 Fraser Highway. Phone 856-8303 or 530-4844. 36-TF

Chestdrawers, mailbox, clothline, motor cycle carrier, chairs, radio, desk, bird cage, steam iron. Phone 112 - 826 - 2522. 29 - T.F.

Childs gift for X-mas, pony saddle as new, $43.00. Phone 856 - 6354. 49 - T.F.

Good C.C.M. Boys Bicycle for sale. Cedar Posts 7 ft. long 6 inches diameter. 80 cents a piece. 1 motor cycle helmet, vizor and bubble. Blue metal flake. Good condition. Phone 856 - 2288 after 3:00 p.m. 46 - T.F.

Have large collection of very good coins. Let us know what you need. We may have it. Phone 856 - 4880. 45 - T.F.

1 set of french doors, $40. Beige unlined drapes, 81 inches long. Best offers. Phone 856 - 4670. 45 - T.F.

Barbie doll clothes - Purchase at Laura-Lyne Baby Boutique and Crafts - 2992 - 272 Street (behind Alder Inn). Phone 530-4604. for special orders. 32 - T.F

1 wood cooking stove, good condition. $45.00 Phone 856 - 7692. 43 - T.F.

3 speed Elimenator bike frame of a 10 speed for sale. $45. Phone 856 - 6575. 33 - T.F.

Gibsons deluxe 2 temp. fridge, seven year old excellent condition. Phone 853 - 8403. 33 - T.F.

Quality steer by the side and wrapped and frozen. $1.00 per lb. Phone 856-8484. 42 - T.F.

80" desk with drawers and open shelves. Suitable for young student. Also magnojector, as new $6. Phone 856 - 2842 eveings. 46 - T.F.

Dogwood Nursery

Quality stock. Direct from field to you. 2308 - 272nd St. Aldergrove.

Ph. 856-8628 36-TF

BOUMATIC MILKERS. Rubber replacements for most milkers.
MURPHY AND WAKEFIELD
32394 S. Fraserway, Abbotsford. Phone 853-3321. 25-TF

For your wedding invitations, thank you notes, wedding accessories call Star Printers, 27157 Fraser Highway. Phone 856-8303 or 530-4844. 36-TF

Cabin to be moved, 14' x 20' loft, cedar shakes, built last year, solid const., easy to move. Can be seen at 4561 Bradner Rd., Aldergrove. $2,500 OBO 24 - T.F.

Will pick up junk and clean yards as well as do painting of any kind very reasonably. Phone 534-8217. 25-TF

Complete childrens ski set for sale, size 3, asking $40.00. Just used twice. Phone 856 - 6851. 48 - T.F.

4 burner electric kitchen range $45. Phone 856 - 7817. 26 - T.F.

10' by 5' window for sale. 1 buy used metal rooking. Ph 856 - 8592. 45 - T.F.

Cabinet T.V. Good working order . 856-6252 42-T.F.

2 like new 600 - 12 snow tires, mounted on 12" Toyota Carolla wheels. $35. a set. Phone 856 - 6943 evenings. 46 - T.F.

Firewood for sale Alder, Maple, Birch. Order now for early delivery. Ph. 859-4167 after 4pm. 38 TF

Organ Leslie, 18" by 25" by 29". Excellent condition, nice piece of furniture. Phone 534 - 3835. 45 - T.F.

Rawleigh Products, 33177 B South Fraser Way. Phone 853-3917. Mornings or after 4 p.m. Will deliver. 48 - T.F.

New White floral lace to satin wedding dress. Floor length veil, trains to about 10 ft., a felt and rhinestone head piece. Sixe 14, eady to adjust. Worth $125.00. Sacrifice at $90.00 Open to offers. Phone 856 - 4986. 46 - T.F.

$$ TOP CASH $$

Paid for Furniture
Antiques & Household
Items. Ph.: 856-4015 TF

Small butter turn for 1 to 2 gallons of cream. Motorized. Also small De Laval milking machine plus attachments. 856-4201 48 - T.F.

Near new automatic radio, auto tape deck with built in A.M. radio. Asking $70.00. Phone 856 - 8668. 49 - T.F.

Star drum set with Ludwig heads and pedals, also with Stanbul cymbols. Phone 859 - 8790. 49 - 2

Metal fire door with frame $60., movable typewriter desk $50., office desk $65., gun cabinet $30., china cabinet $65., kitchen gas range $65., electric range $25., range canopy's with fan $25, etc. To view 27157 Fraser Hwy. 49 - 4

RCA Orthophonic High Fidelity radio record player, good condition $75.00. Phone 856 - 6689. 49 - 2

Chicken manure (broiler) $2. a yard delivered. Phone 534 - 6854 or 856 - 4046. 49 - 4

Horse bridle, stainless steel sheets, oil burner, plumbing fittings, etc. also roof jack. Phone 856 - 7172. 48 - t.f.

Electrolux vacum with attachments, good condition, $60.00 Phone 534 - 5962. 49 - T.F.

Playtex baby nurser, jolly jumper, walker, car bed. Instant hair setter and one powerex isokinetic exceriser. Phone 856 - 4324. 47-T.F.

Baby buggy $30., Car seat $10., Blue snow suit, fits up to 18 months $10., Playtex nurser set, no nipples $3.00. Phone 856 - 8464. 46 - T.F.

Mushroom manure, available while it lasts, $2.50 per yard loaded. 26275 - 24 Ave., or phone 856 - 2454. 47 - T.F.

45 lin. ft. by 2 ft. picket fence, assembled on 2 x 4 painted white, $25.00. Phone 859-9316. 47 - T.F.

For any kind of printing, letterheads, envelopes, business cards, personal stationary call Star Printers, 27157 Fraser Highway. Phone 856-8303 or 530-4844. 36-TI

Antiques, oak rolled top desk, excellent condition $450.00; large copper wood bin, $250.00. Phone 530 - 2668. 48-T.F.

POTATOES

Choice quality table potatoes at the barn across from the Post Office, Glover Rd., Milner
H. Mufford-Ph. 534-4850

Beef for sale - 80 cents per lb. cut, wrapped and frozen. Phone 856 - 7931. 43-T.F.

For sale - 7 .m.m. Remnington rifle, 2 pt. 5 power bushnell scope. Approx. 2 boxes of cartridges, sling and cartridge belt. Phone 856 - 7376. 45 - T.F

MOVING?
Need Extra Cash?
CALL US FOR A FAIR PRICE ON ANTIQUES AND OLD FURNITURE.
Free Appraisals Ph. 530-1049

2 - 700 x 16.6 ply winter tires. 2 - V.W. tires mounted. 10 h.p. Wisconsin irrigation pump. Phone 856-6525 48 - T.F.

For sale mower, plow, harrow, cultivator tedder, manure spreader, milk machine, acme wood heater. Phone 534 - 5959. 49 - 4

Oil stove, complete with fittings and hot water tank. Ph 534 - 8134. 49 - 2

Urgent sale, must sell brand new Kirby Vacum. Never been used, still sealed in box. Complete with attachments, full guarantee, sacrificing $250.00. Call 856 - 7092. 48 - 702 - 3

26" Philco, black & white T.V. $60.00. 210 cn. Kneisal skies and bindings $50.00. Sansui 8 track, 2 speakers, $30.00. Phone 856 - 7509. 47 - T.F.

Firewood - dry alder, $25 a cord, deliveries extra. Phone 856 - 7264. 49 - T.F.

Closed circuit T.V. Toshiba, Tmciax, $250.00. Ph 856 - 6721. 49 - T.F.

10' by 5' window, 1 oil stove with 2 drums & stand. Phone 856 - 8592. 49 - T.F.

15 cu. ft. freezer $50. and small wringer washer $10. Ph 856 - 6324. 49 - T.F.

30' treated power pole complete with box conduit, and wiring for 110 amp service $50. Phone 856 - 6511. 49 - T.F.

Cabinet T.V. Good working order. Phone 856 - 6252. 43-T.F.

Silver toned cord organ and bench. As new $100.00. Three evening gowns, $15.00. Also Bridle gown for $50.00. Phone 856 - 6252. 47 - T.F.

SKIERS?

For sale - used skis, size 10 ski boots, ski pants, goggles, poles. See at 1620 - 272 St. 42 - T.F.

Canopy for sale for 1954 pick up truck. Windows & water tight. $40. Phone 856 - 6695. 42 - TF

Like new Princess washer, spin dryer. Phone 856 - 6665. 47 - T.F.

Ping pong table for sale. 5' x 9' x ⅝". $75.00. Including bats and balls. Phone 856 - 6047. 47-T.F.

J.C. Higgins rifle 30 - 06 4 power scope $175.00. Phone 856 - 2497. 47 - T.F.

THINK !!!

What have you got to sell? or what do you want to buy? or Trade? As a special service to SUBSCRIBERS, the STAR will run your want to buy, sell or trade ad FREE. All we ask is that you keep your ad to 15 words or less and have the ad mailed or phoned to us by Monday noon.

So whatever you're selling or looking to buy, the STAR is the place to do it.

Limit of one ad per week - No business ads please!

THINK ABOUT IT... A ONE YEAR SUBSCRIPTION TO THE STAR COSTING $3. ($1.50 FOR OAP's) AND YOU ARE ALLOWED A FREE CLASSIFIED EVERY WEEK (A $1. VALUE) WHICH ADDS UP TO $52. A YEAR... THAT'S A BARGAIN !

Classification of ad (ie. Property for sale, Cars, For Rent, Wanted, etc.)

Name _____

Address _____

Telephone _____

Run ___ Times

I am a Subscriber.....
I am Not a Subscriber, but please find inclosed my cheque or money order for $..... for a ..... year Subscription

MAIL TO:
THE STAR
BOX 220, 27157 FRASER HWY., ALDERGROVE.
PH. 856-8303

TELEPHONE 856-8303

MISCELLANEOUS

Brown chesterfield for sale, $40.00. Phone 856 - 4790. 49 - T.F.

Stove $40. Walking tractor. Phone 856 - 8793. 47 - T.F.

G.S.W. Easy, Spiralator mark V, washer spin dry. Runs well, asking $85.00 firm. Phone 856 - 6859. 46 - T.F.

MUSIC LESSONS
POPULAR ORGAN - POPULAR PIANO
* All Conservatory Piano & Theory
* Gospel Piano & Organ
Central Surrey
MOODY MUSIC LTD.
10729 King George Hwy.,
433-4041

THOMPSON HAY SALES LTD., 1840 - 256 Street, Aldergrove. Washington mix, third cut alfalfa and seeder hay. Pick up or delivery. Phone 856 - 7843. 48 - T.F.

Broiler manure for sale. 6½ 7 yd. loads. local delivery. Phone 856 - 8427. 42 - 12

Large supply of boys and girls used skates, assorted sizes. Phone 856 - 6516. 42 - T.F.

Two 14" Chev rims $5.00. Also good older wringer washer $15. View at 27175 - 16 Avenue. Corner of 272St. 47 - T.F.

G. E. Range, white, fully automatic in A - 1 condition, $180. Phone 856 - 6158 after 5 p.m. 47 - T.F.

16 ft. trailer, as new, used 1 week, modern kitchen cabinets, sequin and pearl evening blouse (new) Size 16. Phone 856 - 2832. 48 - 4

2 Shag orange breadspreads (twin size) $10.00 each. Oil heater $20.00, hair dryer, like new, $5.00. Phone 584 - 5144. 48 - 4

Grendon 4 x 8 pool table with assess. & extra snooker balls $40., ping pong table & assess $20., Pr. F78 x 14 Firestone snow tires $25., beginners guitar $10., Craftsman tablesaw with motor & stand $40., toboggan $5. Phone 856 - 7386. 49 - 2

5 h.p. automatic oil-fired steam boiler complete with rad pipes and 200 gal. tank. Phone 856 - 8452 offers. 49 - 2

Ski boots, ladies 7½, Mens 8. Phone 859 - 9342. 46 - T.F.

1973 Simpson Sears 15 h.p. Garden tractor with rotary mower and dozer blade. Phone 856 - 7817. 49 - 731 - T.F.

11 ft. lined shortie drapes, 3 drawer sewing machine cabinet, like new. For flat bed machine. Ph 856 - 8133. 49-tf

1 childs, pink snow suit, size 18 mhts. Like New. Phone 856 - 8888. 49 - T.F.

Huttle Trumphet Deluxe for sale Also Petossa Man's accordian 120 bass. $800. What offers? Phone 856 - 2288. 48 - 3

Fireplace wood. $35.00 U-haul. $40.00 delivered. Locally. Ph 856 - 6024. 50 - 8

Mounted snow tires for 71 V.W. Beetle, $15.00. Also, deluxe seat covers for same. Phone 856 - 7361. 50 - 2

Pr. of Spanish wall lamps, $10., wicker coffeetable $8.00, Long white drapes, 12 ft. wide, $18. Phone 856 - 7114. 50 - T.F.

WANTED

1967 Presentation set with $20 gold piece. Pay top price. Phone 856 - 7832. 50 - T.F.

Desperate, 350 ft. of outdoor electrical wire. 14 gage or larger. New or used. Ph 856 - 7251. 50 - T.F.

HAVE YOU A CAR TO SELL?
WANT TO SELL IT QUICKLY?
I have a large clientle waiting to buy good used cars for cash now.
From 1960 up to 1969.
PLEASE CONTACT
DENNIS AT 856-2594
DON'S AUTO SALES
M.D.L. D 6003

Wanted IHC 1501 front end loader. Phone 856 - 8333. 48-t.f.

2 second hand doll buggies in fairly good shape. Phone 856 - 6270. 47 - T.F.

Aldergrove couple want to build on small acreage. All cash for suitable site. No agents. Phone 856 - 7104. 30 - T.F.

Wanted old Hardy Silex fishing reel. Phone collect at 581 - 4337. 49 - 713 - 2

Wanted free fill, dirt or gravel. Phone 856 - 7471. 47 - T.F.

Interested in sharing the daily driving or expenses. Lougheed Mall for S.F.U.? Phone George at 856 - 2729. 48 - T.F.

LIVESTOCK

4 year old mare & year old fillie for sale. $100. or best offer. Phone 856 - 6301. 50-6

for sale Welsh mare, good with children. Phone 856 - 2988. 49 - 2

Local hay for sale, at $1.50 per bale. Ph. 856 - 4201. 49 - T.F.

Different breeds, Pheasant, Quail, Guineas, Ducks, Geese, Chicken, Peacocks, Rabbits, Goats and Christmas Puppies. Phone 856 - 6481., 28941 Fraser Highway, Aldergrove. 49-t.f.

White face beef by the side or quarter in nice shape. .75 cents per lb. Also W.F. baby beef, $.90 per lb. Phone 856-6743. 49 - T.F.

KOHLER'S MEAT
We buy livestock, cattle, hogs, sheep and calves. 3328 - 272nd St., Aldergrove. Phone 856-8938. 5-TF

Horseshoeing
Certified farrier will do regular or corrective horseshoeing. Michael Cammack, 3570 Ross Rd., R.R. 2, Aldergrove. Phone 856 - 4545, if no answer call 856 - 2649. 853-0268

For any kind of printing, letterheads, envelopes, business cards, personal stationary call Star Printers, 27157 Fraser Highway. Phone 856-8303 or 530-4844. 36-TF

Orphington roosters for sale, phone 856 - 8135. 48 - t.f.

One Staffordshire Bull Terrier bitch - $175.00. Write in to Box 117, c-o the Aldergrove Star. 46 - T.F.

Stud service. Reg. Appaloosa 17.2 H. $100.00. Live foal. Call 856 - 2406. 30 - T.F.

Small pigs for sale. Mrs. Jacobson, 856-2907. 4-TF

WANTED
Cattle - Horses - Live or dead, for animal food. Call any time:
CARSON'S STOCK FARM
Call collect: 856-2414 or 856-2707. 5-TF

Purebred Arabian horses for sale. Phone Carol Thompson at 856 - 6970, 1912 - 256 St., Aldergrove. 45 - T.F.

Pony for sale $100.00 Phone 856 - 2488. 48 - 4

For any kind of printing, letterheads, envelopes, business cards, personal stationary call Star Printers, 27157 Fraser Highway. Phone 856-8303 or 530-4844. 36-TF

Shoeing and trimming. Phone 856 - 7457. 42 - 19

Pony club special. 4 year old part Morgan pony., 14 H., Chestnut, well schooled. Has won at games, equetation and jumping. Phone 856-7680 43 - 633 - T.F.

Best quality of livestock for sale. Calves, feeders, and beef by the half. Phone Rick at 856 - 6249. 42 - T.F.

Farm fresh eggs available again at Cackleberry Farm Ltd., 2883 - 264th Street, everyday from 1-6 p.m. 27 - T.F.

2 Alpine kids for sale. Also Mallard ducks. Phone 856 - 6344. 34 - T.F.

Very tame 10 mo. old reg. Welsh filly for $200. Phone 530-1369. 14-T.F.

Three pure bred Simoens from Tabison father. Free for good homes. Phone 856 - 8893. 46 - T.F.

Alpine billy goat ready for stud service. 536, 256 Street. Phone 856-8345 40-T.F.

Thoroughbred mare, dark bay, very good bloodlines. Proven broodmare. Also reg. 2 year Kanata helding, red roan. Ph 856 - 7817. 47 - 4

Horses for sale. Good selection of well broke horses & ponies. Phone 856-8733. 15-T.F.

Two ponies, good with kids. X-Mas for kids. Phone 856 - 8066. 48 - 4

For sale yearling quarter horse colt, very gentle, $500. Phone 856 - 6188. 32 - T.F.

NORTHGROVE HAY, FEED AND EQUIPMENT
6028 - 272nd Street RR 1, Aldergrove, B.C.
856-8070 VOX 1A0 530-4841
M.C.D. 75
- Alfalfa, straw, mixed hay
- Wide range of types, price
- USED HORSE TRAILERS
- Air guard control of flying insects, odours, bacteria
Call now for more information
8 a.m. To 6 p.m.
Mon. Thru Sat.

Appaloosa gelding 8 yrs. old. Very gentle with beautiful western saddle. Makes nice X-mas present. $400.00 takes all. Phone 856 - 4680. 47 - T.F.

Reg. T.B. gelding, 3, $350. yearling filly $800.00, Filly, 3, training for jumping. Phone 856 - 2998. 29 - T.F.

Good local highland hay for sale Phone 530-4604 42-T.F.

LIMPRIGHT THE MANURE KING LTD.
Chicken and turkey manure. Delivered. 856-8438. 5-TF

Shorthorn cow bred Romagnola, Shorthorn - Chianina steer. Ph 856 - 7807. 43 - T.F.

Shetland pony, good with children, $100.00 Phone 534 - 7695. 47 - T.F.

Buck service for registered and grade does. Alpine, Saanen, Nubian, La Mancha and Toggenburg. Some of the top blood lines from Canada, USA and England. Come and see them. Phone 856-7939. 35-TF

2 yr. old part Kanata pony. Phone 856 - 2133. 48 - T.F.

1 purebreed Charlois bull calf, 10 mths old, best offers. Also 1 saddle pony. Phone 856 - 2276. T.F. 47 -

Milking goats, $80.00. Pinto gelding pony, excellent for X-Mas gift $110.00. Phone 588-8140. 48 - T.F.

Reg. half Arab filly, very gentle would make nice X-Mas gift for child. 8 mths old. Asking $250.00. Also free horse manure to anyone. Phone 856 - 5242. 48 - T.F.

Flock of geese take your pick. Well fed. Phone 856 - 7895. 48 - 3

BEEF
Custom Cutting
Killing & Hauling Arranged
856-7616
DRIEDIGER'S MEATS

Two registered ¾ Arab fillies-yearling and foal - Real show quality - easily handled. Yearling ¾ T.B. colt, should mature about 17 H. Here's your chance to raise your own hunter. 4 year old ½ T.B. filly - a real beauty - quiet and gentle. 7 year old reg. T.B. stallion - not tall but real quality. Winner of many ribbons in conformation classes. Phone 856-7939. 35-TF

FARM MACHINERY

BRIGGS & STRATTON MOTOR repair, parts. Also V-belts and pulleys.
MURPHY AND WAKEFIELD
32394 S. Fraserway, Abbotsford. Phone 853-3321. 5-TF

New Holland bailer for sale at 28489 Fraser Hwy., Aldergrove. 48 - T.F.

John Deere L tractor with implements $600. Worthington tractor with gang mower $800. Phone 856 - 8972. 48 - T.F.

FARM PRODUCE

Hay for sale, Fort Langley area $2.00 per bale. Phone 530 - 2280. 48 - T.F.

Fresh brown eggs for sale. Ph 856 - 6535. 48 - T.F.

Swiss giant winter blooming pansies for garden or patio. Also big white geeze and potatoes for sale. Phone 856 - 7077. 42 - T.F.

Potatoes - Norgold and Netted Gems. Connor Farms Ltd., Phone 856 - 2360. 44 - T.F.

PETS

For sale puppies, poodle cross, beautiful gift for X-Mas. Will hold till Dec. 24, 1974. $20.00 each. Phone 856-4645. 48-TF

Christmas puppies: Purebred German Shepherds and 2 female Muldapoo cross terrier, 11 wks. Phone 856 - 7823. 48 - T.F.

home for 2 kittens. Phone 856 - 8497. 49 - T.F.

For sale Border Collies, cross puppies. beautiful X-Mas gift for children, good watch dogs. Phone 856 - 2738. 49 - T.F.

Schipperke puppies and Himalayan kittens for sale. Phone 534 - 4587 after 6 p.m. 21 - T.F.

Boarding-Grooming
Special Low Price:
Kasco Dog Food
50 lb. bag..... $11.79
Flea Bath $6.50
Poodle Grooming
a Specialty.
Aldergrove Kennels
PH. 856-2448
26306 - 56th Avenue Aldergrove

Purebred shelties, male pups - 10 weeks $55 each, excellent background. Ph. 856-8892 42-TF

Great Dane pups - Great companions for rough little kids natural watchdogs to protect nervous wives. From $165.00 Phone 856 - 2252. 42 - TF

Reg. pure yellow lab pup, 3 mths, male. Must sell. $50. Phone 856 - 4994. 47 - T.F.

Shelties (miniature collies). Ideal family pets. Puppies usually available. Phone 534-9681 eves. and weekends. 36-TF

1 year old German Shephard dog. Good watch dog. $40. Phone 856 - 4953. 47 - T.F.

Adorable, X-Mas puppies, small for sale. Also 6 kittens to be given to good homes, 3 white 3 ginger. 16th Manx. Phone 856 - 7698. 47 - T.F.

Free 5 mth. old puppy. Phone 859 - 4944. 49 - T.F.

Good home wanted for two fixed lovable cats. Free. Owner moving. Phone 856 - 6749. 49 - 2

Poodle grooming by professionals, also small breeds. Phone Jill 856-6224 or 856-8204. 5-TF

For sale, reg. boxer pups, 6 mths. old. Beautiful condition. $150.00 each. Phone 530 - 0597. 49 - 727 - 2

Free to suitable home 3 mth. old female German Shepherd - Doberman cross female. Ph 856 - 7984. 49 - 2

Reg. Scottish Terrior male puppy. $150.00. 4 mth. old female all shots, $150.00. Phone 856 - 6534. 49 - T.F.

Free to good home - 2 male puppies. Phone 856 - 6819. 49 - T.F.

Good home wanted for 2 year old male German Shephard. Good with kids. Phone 856 - 2118. 49 - 4

AUTOMOBILES USED

1969 ¾ ton Dodge truck "Adventurer", bucket seats, auto. trans. 318 motor. 1966 Coronet stationwagon, 440. Queen Car. Phone 856 - 7949. 50 - T.F.

66 Ford ½ ton for sale or trade for car. Phone 856 - 7025. 49 - T.F.

1964 V.W. stationwagon, motor just overhauled, good overall condition, 2 extra wheels with tires. $950.00 Phone 856 - 8288. 49 - T.F.

1970 Fury I,3 dr. sedan. Mechanics special, $500 or offer. Phone 856 - 2840. 49 - T.F.

64 Pontiac stationwagon, power brakes, 51 Austin body for a rod, Hockey gear, 14 to 18 yrs. Phone 856 - 6255. 49 - T.F.

CLASSIFIEDS CONTINUED Ph. 856-8303

AUTOMOBILES USED

57 International 1½ ton dual wheels truck. New motor $325. Sell for $250. Also 1963 Laurention Pont., will sell for parts Motor, train, rubber good. $75. Phone 856 - 8066 or 530 - 5790. 48 - 4

63 Ford Econoline pick up in good shape - great for econimal run about. $600. or best offer. Phone 856 - 8870 or 530 - 4811 now. 45 - T.F.

ARE YOU SHOPPING FOR A GOOD USED CAR?
WE CAN SUPPLY MOST MAKES, MODELS & YEARS.
Either out of our lot or use our private owner's used car listing service.
A PHONE CALL IS ALL IT TAKES !
DENNIS OR FRED 856-2594
DON'S AUTO SALES
M.D.L D 6003

394 Oldsmobile engine and transmission. Phone John at 856 - 8607. 49 - 3

2 radial snow tires, 175-RS-13 near new on rims. Will fit Datsun, Toyota, etc. $60. a pair. Phone 856-7241 45-T.F.

Auto body work and painting done reasonable. Evenings. Week-ends. Phone 856 - 5259. 45 - T.F.

1973 For P.U. ¾ ton, camper spec., P.S., P.B., radio. $3,600. 1950 Ford tractor, 3 point hitch, blade. $1,100.00. Phone 856 - 2039. 45 - T.F.

69 Vauxhall, good condition, twc new snow tires included. $350. Phone 856 - 8228. 48 - T.F.

SCRAP CARS WANTED - See Bradner Salvage, 856-8378. 5-TF

1969 GMC , 6 cylinder, standard. Excellent condition. Ph 856 - 2288. 30 - T.F.

64 Mercury Meteor, aut., good condition. $450. Phone 856 - 7939. 31 -T.F.

1972 Datsun pickup $1500. 31211 Olund Rd., Mt. Lehman. 37-TF

2 - A78-13 snow tires. In excellent condition, mounted on new Vega wheels. Cost $70. will sell for $50. or best offer. Days phone 856-6781. 46-T.F.

1973 Toyota Carolla 1600. Excellent condition. Call between 4 - 8 p.m. to 856 - 2362. 46 - T.F.

1964 Rambler, fair working order. Asking $100.00. Can see at 4868 Satchell Rd., Aldergrove. Phone 856 - 4965. 48 - T.F.

1955 Chev pick up, $200.00. Also ready for X-Mas ten Samoed Irish Setter pups. Phone 856 - 4096. 47 - T.F.

1972 Monte Carlo, P.S., P.B., Air conditioning, 35,000 miles, Take over payments. Phone 856 - 6460 or 856 - 7949. 47 - 4

57 Fargo half ton flat deck. Best offers. Phone 856 - 2340. 47 - T.F.

1972 V.W. window van, radio, Michelin radial tires, good condition. $3,000 for quick sale. Phone 856-8857. 47-T.F.

1972 Datsun 1200, 1965 Mustang and a 1963 Scout. Ph 853 - 3595 after 6 p.m. 47 - T.F.

1 owner, lady driven 1973 Pontiac Astra Searie Wagon, loaded, auot., etc., excellent cond. Ph 856 - 7092. 48 - T.F.

THINK DATSUN.
THINK VALLEY DATSUN.
Phone
Jack Branscombe.
Aldergrove 856-6511
Langley 534-7957
ALWAYS A GOOD STOCK OF USED CARS.
Valley Datsun Ltd.
20188 Fraser Highway Langley

1973 Ford P.U. ¾ ton, camper spec., P.S., P.B., radio. $3,600. 1950 Ford tractor, 3 point hitch, blade. $1,100.00 Phone 534 - 3910. 45 - T.F.

Wanted good used car or pick-up. 1969 or older. "no heat please!" Phone 530 - 0597. 49 - 2.

1964 Malibu sedan, snow tires, antifreeze, 283 aut. $250. or best offer. Phone 856 - 8744

1948 Hilman, original, rebuilt motor, clutch and brakes, sun roof & suicide door. $500.00 or best offer. Phone 856 - 8736 49 - T.F.

1973 Ambassador, 2 dr. hard top, fully equipped, like new. $3,950.00. Phone 856 - 4532. 49 - T.F.

BOATS

16 ft aluminum boat and trailer with motor for sale or trade for tractor. Phone 856 - 6848 43 - T.F.

3 sail boats for sale. Phone 856 - 7440. 32 - T.F.

SITUATIONS WTD

Interior or Exterior House Painting - Reasonable Rates. Phone 856-7360. 5-TF

Land clearing, bulldozing and excavation. Phone 941-3341. 37-00601-TF

Reasonable House Painting. G. Lolli. 856-7360. 5-TF

Artex supplies, etc. Contact Artex instructor Anna Fentie. Phone 856 - 2627. 693-48-4

Central Valley Plumbing . New homes, alterations and general repair work. Licenced mechanic and reasonable rates. Ph 856 - 2704. 43 - 635 - T.F.

Housepainting, decorating, and remodelling. G. Lolli. Phone 856 - 7360. 31 - T.F.

Monarch shallow and deep well pumps. Good used pumps for sale. Service on all pumps, large or small. Plastic pipe and plumbing supplies. Call MURPHY AND WAKEFIELD 32394 South Fraserway, Abbotsford. Ph. 853-3321. 5-TF

Norman Enterprises, 3183 Mt. Lehman Rd., Abbotsford. Dump trucks, 955 K Track Loader, Back Hoe. Let us take care of your ditching, digging, or earth - moving requirements. Good operators. Reasonable rates. Phone 856 - 7791 or call Vic at 826 - 6518 after 6:00 p.m. 48 - 3

Interested ? ? ? ?
Men or women, retired or otherwise who can play "old Time Dance Music" on violin, quitar, accordian, piano, banjo, etc. Please phone 856 - 6674. 46T.F.

Would like to take children into my home. Large yard. Good accomodation. Phone 856 - 7006. 31 - T.F.

Will babysit in my home day or night or board by week or month. S. LeFeuvre Rd. Ph 856 - 2432. 48 - 4

Dressmaking and alterations in my home. Ph. 856-4704 39TF

MYKAT CONTRACTING
Landclearing, excavating, bulldozing, high equipment moving Fully licenced and insured. B. Stewart 941 - 3341. 42 - T.F.

For your wedding invitations, thank you notes, wedding accessories call Star Printers, 27157 Fraser Highway. Phone 856-8303 or 530-4844. 36-TF

Auto body work and painting done reasonable. Evenings and week-ends. Phone 856 - 5259. 45 - T.F.

Strong male college student requires work from Dec. 19 to Jan. 5th of any kind. Available on Sat. after that. Ph 856 - 4486. 49 - T.F.

Babysitter available in Aldergrove home, Mon. thru Frid. Have two children age 3 and 5 to play with. Back yard and large playroom. Phone 856 - 7688. 49 - 714 - 2

Work as cashier, receptionist or drugstore clerk (cosmetics) fully experienced. Daytime preferred. 856-4561 40-T.F.

DUPERRON LABOR CONTRACTORS
Specializing in Farm Buildings. Ph.: 853-5574 or 853-3795. Abbotsford 38-TF

Junk removed. Yards cleaned, light hauling, ½ ton pick-up. Ph. 9 to 1 and anytime evenings, 856-4741. 35-TF

Will do fencing, all types, complete installations. Phone 856 - 8015. 42 - T.F.

Brick mason. Free estimates. Phone 853-6973. 7-078-TF

Rotovating, leveling and blade work. Mowing and raking. Ken Campbell. Phone 859 - 8481. 18 - T.F.

Frank Bond - Interior-Exterior Painting. Phone 856-6874. 40-88127-TF

I will babysit children in my home, your hours. Phone 530 - 3797. 44 - T.F.

Need a babysitter during the day? - in my home? Phone 856-8391. 5-TF

Brick mason. Free estimates. Phone 853 - 6973 or 530 - 3998. 16 - T.F.

Will babysit your children in your home. Evenings or week-ends. Experienced. Otter Rd. Aldergrove. 856-8013. 5-TF

JOBS MEN & WOMEN

The Corporation of the Township of Langley
Dog Licence Collectors
Two persons required to collect dog licences within the Municipality of Langley, commencing in January.
Compensation will be by way of 25 percent commission. Must be prepared to provide bond.
Please reply in writing, stating full name, date of birth, and names and phone numbers of two references, by January 2, 1975.

T. C. Rainey
Administrative Assistant
Langley Municipal Hall
4914 - 221st Street
Langley, B.C. V3A 3Z8
50 - 1

Receptionist required for Real Estate office in Aldergrove. Typing and book-keeping experience required. Call Jeffs Realty at 856 - 2574. 50 - 734 - 2

LESSONS

Music Lessons, Central Surrey, Popular Organ, and Piano. Conservatory piano and theory. Gospel piano and organ. Buying a piano and organ? Free professional advise. MOODY MUSIC LTD., 10729 KING GEORGE HWY., Phone 433 - 4041. 42 - 565 -

Riding lessons by qualified instructor. English or Western. At my own ring or at yours with a group. Also chaps made to order for work or show. Phone 856 - 7923 or 988 - 3291 evenings. 46 - T.F.

MUSIC

BAND AVAILABLE
- - - - - COUNTRY GOLD - - - -
For weddings - dances - etc. Western - oldtime - rock. Phone Walt 856 - 8810. 47 - T.F.

PERSONALS

Men and Women, retired or otherwise, who can play oldtime dance music on violin, guitar, accordion, piano, banjo, etc. Anyone interested please phone 856-6674 42.T.F.

LADIES - Freshen up for spring. Have free facial at my home and enjoy our new line of Kosmetic, the natural Koscot from mink oil. Phone 856-8469 and ask for Ann. 10-TF

Give your new neighbor a Royal Welcome. Phone Mrs. Snowdon at 856-2402 or Mrs. Gerber at 856-6343. This is a free service to newcomers. 8-TF

For ceramic gifts for all occasions Phone Betty Coell 856-8745 or call at 4047 LeFeuvre Rd North. 30 - T.F.

For your wedding invitations, thank you notes, wedding accessories call Star Printers, 27157 Fraser Highway. Phone 856-8303 or 530-4844. 36-TF

ANNOUNCEMENTS

LANGLEY SINGLE PARENTS Association meetings 1st. and 3rd. Wednesday. Dance 2nd. Friday of the month. For information, call 534 - 3636. 50 - 733 - 12

T.O.P.S. Club will meet at 1:00 p.m. every Thursday in the O.A.P. Hall in Aldergrove Phone 856-4477. T.F.

For your wedding invitations, thank you notes, wedding accessories call Star Printers, 27157 Fraser Highway. Phone 856-8303 or 530-4844. 36-TF

LOST & FOUND

Found in Aldergrove Park - set of 7 keys on Vega key chain - owner may clain at Aldergrove Star office. 35-TF

Found. A set of keys in Aldergrove Park. Ph. 856-8303 38-TF

RENTALS

Warehouse or workshop besides thriving business on Fraser Highway between Aldergrove and Mt. Lehman Rd. Contact Dalke's Gas and Groceries. Ph 856 - 6796. 42 - T.F.

BLUE STAR MOTEL
28044 Fraser Hwy., Aldergrove, B.C.
Phone 856 - 8125
Newly remodelled 2 bedroom and kitchen units. Weekly or daily rates, overnight units, one or two bedrooms. 47 - T.F.

Ft. Langley Community Hall
Wedding receptions, parties, meetings, full banquet facilities available. Phone 534 - 6715. 44 - T.F.

Barn with water and electricity plus 8 acres in grass, fenced. For lease or rent. Phone 856 - 6525. 48 - 4.

Aldergrove 3 bdr. suite in 4-plex. Wall to wall, 1½ bath, fridge and stove. $235. per mth. Phone 277 - 3581. 49 - 2

Aldergrove 3 bdr. 4-plex, fridge stove, w. to w., Available Jan. 1st, 1975, No pets. Phone 576 - 6105. 49 - 2.

Cabin for rent. Phone 856 - 2050. 49 - T.F.

WANTED TO RENT

Teacher and wife, quiet, newly married, need suite or house in Aldergrove area for November 15 at the latest. Phone 576 - 6308. 42 - 551 - T.F.

AUCTION

VERY GOOD SELECTION OF FINE OLD EUROPEAN FURNITURE.
ALSO
Livingroom, Dining room, Bedroom Suites, chrome sets, refridgerators, gas and elec. stoves, easy chairs, dryers, washing machines, beds, unpainted furniture.
AUCTION SALES EVERY : TUESDAY AT 10:00 A.M. of Tools, furniture sundries, etc.
Satisfaction or Money refunded.
FROST AUCTION Ltd
33253 South Fraser Way
Abbotsford
Phone 853-1561

MOBILE HOMES AND TRAILERS FOR SALE

10' Fibreglass cartop boat, oars and boat trailer, 1½ h.p. viking motor. Sell complete or separate. Phone 856 - 8317. 48 - T.F.

8 ft. overhead camper, sleeps five, stove, sink and ice box. $850. Phone 856 - 2627. 47 - T.F.

Fully furnished deluxe mobile home in Aldergrove area. Completely set up on pad. Immediate occupancy. Phone 853-5921. Also 3 br. mobile home Children okay. Unfurnished. Vacant in Abbotsford. Phone 853-5921. 36-TF

Great gift idea. 8 x 35 mobile home. $1,500.00. Phone 856 - 7460. 50 - T.F.

HOUSES FOR SALE

20 acres sub-divide - able land with 1 bedroom home in quiet area near Powell River. $20,000 Cash. Phone 856 - 8550. 47 - T.F.

647

CLASSIFIEDS CONTINUED

HOUSES FOR SALE

7.41 acres for sale by owner. Cash or terms. Phone 856 - 8803. 47 - T.F.

For sale large home on 1 acre. 6 bedrooms, large family room with fireplace, large living room, utility room, well treed, garage. Must be seen to be appreciated. Priced at $68,000 For appointment phone 534 - 6561. 45 - T.F.

1 yr. old 3 bedroom ranch style bungalow approx. 1400 sq. ft. ensuite plumbing, fireplace storage room, car port, shag carpet throughout. Price $43-500.00. Phone 856 - 4547. 42 - T.F.

Treed ½ acre lot with improvements, in Aldergrove. 210 ft. frontage on 24 Avenue. Full price $21,800. Principals only Phone 856 - 7283. 48 - T.F.

4 acres sub-divideable land with 1 bedroom house in quiet area near Powell River. $20,000 Cash. Phone 856-8550. 48-T.F.

House for sale, 5 bedrooms, wall to wall, fridge, stove, 3 bathrooms, carport. All drapes included. Phone 525 - 1802. 50 - T.F.

IN MEMORIUM

In loving memory of Dwaine John Meyer, who passed away December 18, 1954.

Ever remembered and sadly missed by Mum, Dad, and all the family. 50 - 2

TOO LATE TO CLASSIFY

leaving province Dec.31, selling out: washer, dryer, dining suite, bedspreads, rugs, mats. Ph. 856-6094 50-1

Purebred collie pup, female, phone 856-7227 50-TF

Trailer brake changeovers. Complete from electric to vacuum over hydraulic on trucks and trailers. Guaranteed workmanship. Phone 856-4687 or 856-2112. 50-1

Prize winners are from left to right, Mrs. Sam Berry, Evelyn Lochane, Jeff Kimbel, Ellen Peskitt, 4 - H Club leader and Mr. Butt of Brahma Hay.

4—H RAFFLE WINNERS

Prize winners for the Aldergrove 4 - H Horse Club raffle was drawn last Tuesday evening at the X-Mas party.

Winners are A. DeArcy, 2573 - 272 St., Box 995, Aldergrove a ton of alfalfa hay, (Brahma Hay); 2nd. prize goes to Evelyn Lochance, 4105 - 256 Street, Aldergrove, a pest-control machine (Northgrove Hay and Equipment); 3rd. prize Jeff Kimbel, 5274 - 248th Street, Aldergrove, $15 gift certificate (Buckerfields) and 4th prize went to Mrs. Sam Berry, 26337-66th Avenue, Aldergrove, 50 pounds horse feed (Brahma Hay).

TO ALL, A JOYOUS GREETING

JACK MALIN and BEN GREER

ALDERGROVE HARDWARE and Staff

856-2411

PIRRO'S

Pizza & Steak House

PIRRO'S Pizza STEAK & SPAGHETTI HOUSE

★ STEAK & LOBSTER
★ ITALIAN DISHES
★ PIZZA

Monday to Thursday 11 a.m. - 12 a.m.
Friday & Saturday 11 a.m. - 2 a.m.
Sunday 4 p.m. - 10 p.m.

TAKE OUT SERVICE
856-4011
27279 Fraser Hwy. Aldergrove

Christmas Cheer

As our homes resound with the joys of the holiday, let us give thanks for all our many blessings.

BILL'S AUTO BODY & PAINT WORKS

26724 Trans. Can. Hwy. Phone: 856-2721

Grades 1 & 2 at South Otter presented "Mrs. Santa's Christmas Gift" for the parents, Thursday night. In the picture is Mrs. Santa (Lea Sharpe), Santa (Brian Anderlini), and Santa's elves:Linda Roosen, Casey Jones, Dwaine Carruthers, Shawn Denni, Tanya Lucinta, Deanne Slater, Ramona Rathje, Shaunda England, Janet Radshun and Marianne Loeppky.

Christmas

Fill this season with laughter, good will and song. Warm thanks from us, to all.

THE JONES BOY BOUTIQUE

27231 Fraser Hwy. Aldergrove Ph.:856-7910

The Steering Column

By KEN HUBER

Always room for one more -- since they started counting in 1964, 290 babies have been delivered in one brand of imported car. The company is so pleased by the publicity that each baby is gifted with a $50 savings bond.

Remember to operate your auto air - conditioner once a week in winter, to keep fittings and seals properly lubricated.

Volvo with Std. Trans. will have overdrive this year. It's expected to improve gas mileage.

We've heard of car washes, but Ken Young's Beauty Salon for Cars in California is something else. Complete car - cleaning service can cost up to $150 for the luxury cars of celebrities.

Stalling, rough idle, bad gas mileage? You may have a leaky valve condition, especially in an older car.

If your car isn't running the way it should, drive into Langley Automotive Ltd. No. 10 Bypass & Fraser Hwy. Phone 530-3111 for expert service. Let us run a vacuum gauge test and check out your problems.

SALES VOLVO Authorized Dealer SERVICE

WE'RE OPEN 9 TO 9

TILL CHRISTMAS

CARPETS LINO REMNANTS

WALTERS WAREHOUSE LTD.

20323 Fraser Hwy. Ph. 530-2345

(across from B.C. L.C.B. Store & Safeway)

QUIRING MOTORS LTD

27158 Fraser Hwy.
ALDERGROVE, B.C.

ESSO

24 Hour Towing Service

* *Radio controlled*
* *Heavy duty*
* *4 holmes wreckers*

BCAA ARA MEMBERS

Tune ups- Brake jobs - Lub.

Phone 856-8721

NITE-856-2707 - 534-5612

The Corporation of the DISTRICT OF MATSQUI

Notice of Public Hearing for Rezoning

AMENDING ZONING BY-LAW NO. 881

Take notice that the Council of the Corporation of the District of Matsqui will hold a hearing in the Council Chambers at 32383 South Fraser Way, Clearbrook, B.C., at the hour of 7:00 p.m., on the 13th day of January, 1975 under the provisions of the "Municipal Act", to consider the proposed rezoning of property described as:

- Lot 1 of Parcel F of the North East¼, of Section 20, Town-13, Plan 10247, N. W. D.
- Located between 27864 and 27988 Fraser Highway.
- From RS-2 (One Family Suburban Residential Zone) to A-1 (Small Holding Agricultural Zone).

A copy of the proposed Zoning Amendment By-law No. 41, being By-law No. 1268, may be inspected at the Municipal Hall, 32383 South Fraser Way, Clearbrook, B.C. on normal business days between the hours of 8:30 a.m. and 5:00 p.m., December 23rd, 1974 through January 13th, 1975.

Dated this 23rd day of December, 1974 at Clearbrook, B.C.

Alex T. Sommerville,
Development Officer.

50 - 2

Angels from the realms

Angels from the realms of glory,
Wing your flight o'er all the earth;
Ye who sang creation's story
No proclaim Messiah's Birth;
Come and worship,
Worship Christ, the new-born King.

Shepherds in the field abiding,
Watching o'er your flocks by night,
God with man is now residing,
Yonder shines the infant light;
Come and worship,
Worship Christ, the new-born King.

Sages, leave your contemplations
Brighter visions beam afar;
Seek the great Desire of nations,
Ye have seen His Natal Star;
Come and worship,
Worship Christ, the new-born King.

We three kings

We three kings of Orient are
Bearing gifts; we traverse afar
Field and fountain, moor and mountain,
Following younder star.

Refrain:
O star of wonder, star of night,
Star with royal beauty bright,
Westward leading, still proceeding,
Guide us to the Perfect light.

Solo (Melchoir):
Born a King on Bethlehem's plain,
Gold I bring to crown Him again.
King forever, ceasing never,
Over us all to reign.

Solo (Caspar):
Frankincense to offer have I,
Incense owns a Deity nigh;
Prayer and praising, all men raising,
Worship Him, God most High.

Solo (Balthazar):
Myrrh is mine; its bitter perfume
Breathes a life of gathering gloom;
Sorrowing, singing, bleeding, dying,
Sealed in the stone-cold tomb.

Glorious now behold Him arise,
King and God and Sacrifice;
Alleluia, Alleluia,
Earth to the heavens replies.

Message for the wealthy, perhaps!

Pastor R. J. Hergesheimer
Immanuel Lutheran Church

Perhaps this Christmas message should not even be read by those of you who will celebrate the excitement of the season with the whole family together. Perhaps this message should not even be ready by those of you who are healthy, whole, wealthy, and blessed by good fortune with an abundance of happiness. Perhaps!

For the Christmas message of hope and joy is not directed toward those who celebrate Christmas with brightly-burning fireplaces and freely-flowing Christmas cheer. The coming of the King, the approach of the promised Messiah, is for the solitary and the suffering - those alone and in pain.

Those of you who will likely not share in normal family joys, those of you curiously excluded by the popular celebration of Christmas, those of you who are disadvantaged - lonely, lame, blind, poor, sick, dying, weary, depressed, despondent - those, in essence, among whom our Lord shared his lonely and often pain-filled life - you are the targets of the Christmas hope.

The efficiency of modern technology and mass production, the principle of natural selection of Darwin's theory of evolution, the survival of the fittest found in nature - these do not apply to the kingdom of God.

No! For the themes of hope, comfort, patience, endurance, trust, healing - all are directed to those who suffer; to those who have stared into the face of death as it masked a husband or wife or child; to those blind in sight and with darkness as their companion, and those blind inside with a joyless, dark existence ever-present; to those deaf, unable to hear the sounds of life, and those deaf to the cries for help and understanding from family members or friends, neighbours or co-workers, employers or enemies, those afraid to listen because their own weakness seems too strong and makes them unable to share strength; to those on welfare, social insurance benefits, pensions, those who will be spending a lonely, gift-less Christmas because the money isn't there even though the bright and eager eyes of the children are - to those thousands of pain-filled people, the Christmas message is directed.

But the hope and healing of Christmas will remain buried and hidden inside the Scriptures, inside the churches, inside all of us unless we risk opening ourselves up to those around us in need. There are many waiting for us to touch their lives with the presence of the coming King, and to warm their lives with the sharing of our lives and our love.

The message of Christmas is Hope for all who need it. Please share that hope through your acts of concern and kindness, just as the Father shared his heart's love with you - by sending to earth his most valuable gift, his Son, who came to bring healing and new life to all in need.

The family of the coming Christ at Immanuel Lutheran Church, Aldergrove, hopes all of you will be touched by the gentle power of the new-born King. We pray you will in turn tenderly touch the lives of any who are suffering around you, and share with them the hope and Confidence that is ours through the marvelous coming of the Christ.

The best gift of all

A Christmas Message
reprinted from The Christian Science Monitor

This is the time of Christmas giving. But how much consideration do we give to the best gift of all, one which costs nothing, yet one which we often bestow last, even upon those whom we love the most?

Stanley H. Churchill
Assistant Aldergrove - Langley Area, Christian Science Committee on Publication for B.C.

This gift is the giving of ourselves, not grudgingly or routinely or because we have to, but rather because our hearts overflow with love that must be shared with others. Such giving is evidenced in unselfed love, the compassion for those less fortunate, the kind word or deed that gives hope and encouragement.

Christ Jesus showed us how to give. His whole life was an immeasurable gift of love. Materially, he had little to share with those who followed him. Yet he gave the best gift of all - the giving of himself through daily living of his true selfhood, the Christ. It was his continuous recognition and manifestation of man's true selfhood or character - not material but spiritual - which reached the receptive thought and loosed with divine power the physical and mental fetters that bound it. Weary hearts were refreshed, the sick were healed, sinners were regenerated.

In "Science and Health with Key to The Scriptures," Mary Baker Eddy, the Discoverer and Founder of Christian Science, writes (p. 470), "Man is the expression of God's being."

As we turn to divine Love in humble prayer, we receive Love's unfailing inspiration to do the useful, unselfish, and loving thing which will accomplish the most good for those ready to receive what we have to give.

If at this Christmastide we feel weary of the world, if the commercialism of the season seems to have put out the glow, let us give the best gift of all. Let us take the time and the thought to give of ourselves, to express with our giving the tenderness and warmth of divine Love. Then our giving will not be shallow; it will not be momentary but will truly reflect the tender love and compassion of him whose birth we commemorate. Such giving includes its own blessing. It breaks old bonds that fetter us - long-held grievances, resentments, self-pity, and hurts. It open the way for renewed joy and opportunity to flow into our lives.

When we give of ourselves - the best gift of all - Christmas becomes a continuing experience. As the Master said (Luke 6:38), "Give, and it shall be given until you; good measure, pressed down, and shaken together, and running over, shall men give into your bosom."

Good Cheer Merry Christmas

To You and Your Loved Ones...

And the Best in 1975

RICHARD VANDER MEULEN

Bonded Livestock Dealer

Joy and Peace

May the true meaning of Christmas be with you always, bringing joy, light and love into your heart and home. And may all your hopes be brighter because of the Christ Child's coming.

The Staff of

EATON'S

OF ABBOTSFORD

Montrose Ave. Buy Line 859-4801

Search for meaning

by Phillip Whitney, Arthur Nash and Joseph Ellis

Today, as always, people are searching for the meaning of Christmas. The answer to that search can only be an individual discovery - each person himself becoming aware. I would like to share with you some of my discoveries.

For me, Christmas means that God cares for the world. Even though it is wracked with pain and stress, starvation and gluttony, shortages and surplusses, inflation and depression, indifference and passion, - God cares! The world is important to its Creator. God cares so much that He enters into our human experience, and shares the human predicament. The Bible declares, "For God so loved the world that He gave his only Son."

Christmas means too that God cares for persons, for each individual. Jesus is born in Bethlehem demonstrating that from infancy to old age God is directly involved with our lives. God loves Me! I cannot comprehend that! I can only accept it, and be grateful. Again the Scriptures affirm this. "This is how God showed His love for us: He sent His only son into the world that we might live through Him."

My search into the meaning of Christmas brings me to the awareness that I as an individual discover meaning because I am loved of God. Somehow love does that to a person - it gives his life purpose, a reason for being, a reason for doing.

Not only does God love me, and share my life, He offers me an alternative way of life. The angelic messengers declared of Jesus, "He shall save the people from their sins"; and "To you is born this night. a Saviour, who is Christ the Lord." I need a saviour! I am discouraged with my own efforts to give my life meaning. I am frustrated, along with most of mankind, at man's failure to overcome our inhumanity. The world too needs a saviour! The world too cries out for an alternative way of life.

The Christmas message assures me that I no longer need to live for myself, but through trusting myself completely to Jesus, I can now begin to live for Him. I discover a real deep joy that satisfies my conscious and subconscious yearnings. I learn what it means to live at peace with God and others, and to be a peacemaker. I experience a God - given 'good - will' towards all man. I discover Jesus Christ. I have found the meaning of Christmas.

Are you too looking for the meaning of Christmas. Join the shepherds on the hills of Bethlehem who said to one another, "Let us go to Bethlehem and see this thing that has happened, that the Lord has made known to us."

The Clergy and their families of the Anglican team parish of Four Saints Langley wish you a Christmas which leads to a rediscovery of life's meaning, and a very happy 1975.

Even as I

by Rev. John Van Hemert,
First Christian Reformed Churc
Langley, B.C.

Some of us find this world a loveless place. We are shocked over a thirteen year old who makes his mark in life by being a murderer. We are disturbed about all the robberies and we wonder who will be robbed next. We also wonder what our so-much-loved dollar will still buy tomorrow, for the cost of living is increasing by a percent a month or more. Some pensioners feel the squeeze so that the only food they can well afford is pet food.

It is really amazing is it not, that Jesus chose to come into a world which was as hard and loveless as it is today. He came into a world in which there was no place of shelter but a barn, no cradle but a trough, and no bedding but straw. While He was a babe His Life was threatened by a murderous tyrant. As a result He became a refugee in Egypt. Later when an adult He faced a harsh opposition which led Him innocently to the execution on a cross. Harsh world, Harsh people.

Yet for these kind of people He came to give His love and life as payment for their sin. It was and always will remain an act of love for the unloving and undeserving. This love sacrifice of Christ is still the greatest Gift today. This kind of self-giving love is still offered by God to cancel all our guilt and wrong. What greater gift is there than the gift of forgiving love for all wrong? To be emptied of sin and shame and be filled with the ever-new love of God? Is it not love the world so desperately needs. This is why He came.

He gave His love and His love for a purpose, for people all kinds of people so that they may be renewed to love again out of the love of God. God first and our neighbour as ourselves. This now becomes our responsibility because He made it a possibility. He would not command us to love if there were no love available. He even gave the pattern for love in His own example. A new commandment I give to you, that you love one another; even as I have loved you. "John 13:34" Even As I have loved

Jesus Christ is for real

Aldergrove Regular Baptist Church

It is distressing to hear the birth of Jesus Christ treated as a childish myth. Santa Claus and Jesus Christ are not of one kind. Popular ideas concerning Santa are clearly legend, while New Testament teachings concerning Jesus are presented as historical facts.

Pastor Rod Wilkinson

Luke was a contemporary of those who participated directly in the drama of the Christ, from the cradle to the cross. He was a medical doctor and scholar of wide interest and ability. Dr. Luke conducted an extensive investigation of the reports concerning Jesus Christ, and documented it in His Gospel. His conclusion - "Jesus Christ is for real!"

Luke came to strong convictions concerning Christ's miraculous conception, birth, unique Person and life, atoning death, bodily re-surrection, ascension into heaven and promised return. He did not arrive at those convictions easily. He was forced to them by what he had found to be historic fact.

It is tragic that many, presupposing the impossibility of the miraculous, discount the evidence concerning Jesus Christ without ever examining it. That is anti-intellectualism. That the Gospels are written as historic records, and that they make claims that have a bearing on the life of every person, is reason enough to study them carefully.

Like Dr. Luke, examine the evidence. To do so honestly, requesting the guidance of God Himself, is to become a believer in Jesus Christ as divine Lord and Saviour.

We are filling the holidays up with high test "thanks" to everyone.

Good wishes from all the staff

Quiring Motors Ltd.

ALDERGROVE

Days 856-8721 Night 856-2707

WARM *Christmas* WISHES

We join Santa in wishing you unlimited mileage of holiday joys. Many thanks for your confidence.

from the Management & Staff

WESTGROVE ESSO

CORNER OF FRASER HWY. & 264 ST.
ALDERGROVE

Ph. 856-2813

Christmas is here!

We're sending our warmest wishes to you and your family for a very, merry Christmas! Thank you for your patronage.

Dorita's Variety Shop

2981 - 272 st. Aldergrove Ph. 856-7012

Here we come a-wassailing

Here we come a-wassailing among the leaves so green;
Here we come a-wandering, so fair to be seen.

Refrain:
Love and joy come to you, and to you our wassail too,
And God bless you and send you a Happy New Year!

We are not daily beggars that beg from door to door;
But we are neighbor's children whom you have seen before.

We have a little purse made of ratching leather skin-
We want a little sixpence to line it well within.

God bless the master of this house; likewise the mistress, too;
And all the little children that round the table go.

While shepherds watched

While shepherds watched their flocks by night,
All seated on the ground,
The Angel of the Lord came down,
And glory shone around.

"Fear not," said he, for mighty dread
Had seized their troubled mind;
"Glad tidings of great joy I bring
To you and all mankind."

"To you, in David's town, this day,
Is born of David's line
A Saviour who is Christ the Lord;
And this shall be the sign:

"The heavenly Babe you there shall find
To human view display'd,
All meanly wrapped in swathing bands,
And in a manger laid."

Thus spake the seraph, and forthwith
Appear'd a shining throng
Of Angels, praising God, who thus
Address'd their joyful song:

"All glory be to God on High,
And to the earth be peace;
Good will henceforth, from heaven to men
Begin, and never cease."

It came upon a midnight clear

It came upon the midnight clear,
That glorious song of old,
From angels bending near the earth
To touch their harps of gold;
"Peace on earth, goodwill to men
From heaven's all gracious king."
The world in solemn stillness lay
To hear the angels sing.

Yet with the woes of sin and strife
The world has suffered long;
Beneath the angel strain have rolled
Two thousand years of wrong;
And men, at war with men, hear not
The words of peace they bring,
O hush the noise ye men of strife,
And hear the angels sing.

Greatest Story ever told

by Mun Hope

Nearly two thousand years ago, the Lord Jesus Christ was born in Bethlehem. The record of His life and His finished work became the greatest story ever told. It can be summarized briefly by three powerful words, which are still challenging the hearts of thinking men and women all over the world, including the Lower Mainland, during this Holiday season.

They are (1) the Cradle, (2) the Cross and (3) the Crown.

First of all, the Cradle reminds us of Emmanuel, meaning "God with us." God came to this planet Earth personally in the very body of the Lord Jesus Christ. Even doubting Thomas recognized Him and acknowledged Him as "Lord and God.' He was born in a stable and cradled in a manger.

Secondly, the Cross is a very familiar symbol, being worn sometimes as an ornament, or used regulary in connection with some religious ceremony. However, the true significance of the Cross of Calvary and the death of the Lord Jesus Christ for our sins needs to be personally understood and applied to each individual life. The apostle John tells the believer in no uncertain terms, that the "Blood of Jesus Christ his Son cleanseth us from all sin." This means that if a person becomes a believer, he is instantaneously made as clean and pure as the Lord Jesus Himself, as far as his personal standing before God is concerned. The very moment that a sinner sees his totally sinful condition; and acknowledges the Lord Jesus Christ as his own personal Saviour and Lord, he becomes the possessor of eternal life as an outright gift from God.

"For the wages of sin is death; but the gift of God is eternal life through Jesus Christ our Lord." Romans 6:23.

Thirdly, the Crown of thorns has long since been replaced by the Crown of Glory and Honour, after His bodily resurrection from the dead, and His ascension into Heaven. It is a reminder that the work of the Lord Jesus was completed at Calvary; and that if there were any sins to be held against the believer, the Lord Jesus Christ could not have been raised from the dead. Think of the Cradle, the Cross and the Crown; and crown Him the Lord of your life, and soul and all.

Valley
Bricklaying Ltd.
Commercial-Residentia
Brick & Block
Free Estimates
Ph. 856-4080

To one and all, we extend our greetings for a holiday filled with joy and merriment.

Management & Staff
Aldergrove 5c-$1 Store

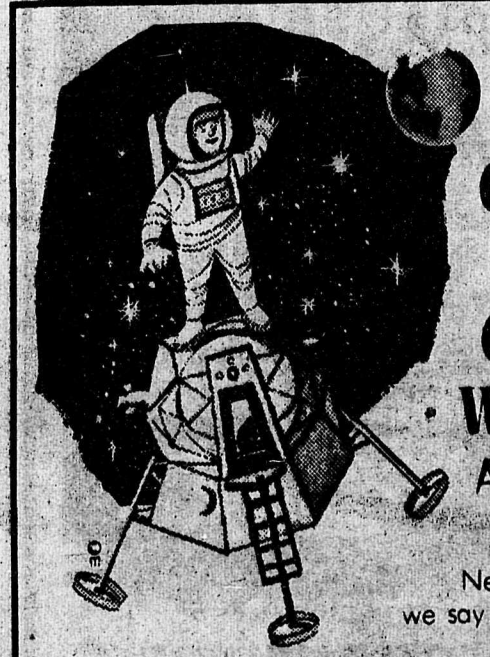

A Galaxy of Good Wishes

As you get set to launch a New Year, we say thanks.

TINY MART
Open 10-10 Sun. 12-10
Normal Hours throughout the Holidays
Except X-Mas Day 10a.m.-5p.m.
Ph. 856-7308

Season's Greetings

Merry Christmas FROM: MANAGEMENT AND STAFF

SUNRISE SERVICE LTD.
32711 S. Fraser Way,
Abbotsford 859-7137

The twelve days of Christmas

On the First Day of Christmas my true love sent to me,
A partridge in a pear tree.

On the Second Day of Christmas my true love sent to me,
Two turtle doves and a partridge in a pear tree.
On the Third Day of Christmas my true love sent to me,
Three French horns, two turtle doves and a partridge in a pear tree.

On the Fourth Day of Christmas my true love sent to me,
Four calling birds, three French horns, two turtle doves and a partridge in a pear tree.

On the Fifth Day of Christmas my true love sent to me.
Five golden rings, four calling birds, three French horns, two turtle doves and a partridge in a pear tree.

On the Sixth Day of Christmas my true love sent to me,
Six geese a-laying, five golden rings, four calling birds, three French horns, two turtle doves and a partridge in a pear tree.

On the Seventh Day of Christmas my true sent to me,
love sent to me,
Seven swans a-swimming, six geese a-laying, five golden rings, four calling birds, three French horns, two turtle doves and a partridge in a pear tree.

On the Eighth Day of Christmas my true love sent to me,
Eight maids a-milking, seven swans a-swimming, six geese a-laying, five golden rings, four calling birds, three French horns, two turtle doves and a partridge in a pear tree.

On the Ninth Day of Christmas my true love sent to me,
Nine ladies dancing, eight maids a-milking, seven swams a-swimming, six geese a-laying, five golden rings, four calling birds, three French horns, two turtle doves and a partridge in a pear tree.

On the Eleventh Day of Christmas my truee love sent to me,
Eleven pipers piping, ten lords a leaping, nine ladies dancing, eight maids a-milking, seven swans a-swimming, six geese a-laying, five golden rings, four calling birds, three French horns, two turtle doves and a partridge in a pear tree.

On the Twelfth Day of Christmas my true love sent to me,
Twelve drummers drumming, eleven pipers piping, ten lords a-leaping, nine ladies dancing, eight maids a-milking, seven swans a-swimming, six geese a-laying, five golden rings, four calling birds, three French horns, two turtle doves and a partridge in a pear tree.

The first Noel

The first Noel the angels did say,
Was to certain poor shepherds in fields where they lay;
In fields where they lay keeping their sheep
On a cold winter's night that was so deep.

Refrain:
Noel, Noel, Noel, Noel,
Born is the King of Israel.

They looked up and saw a star
Shining in the east beyond them so far;
And to earth it gave great light,
And so continued both day and night.

And by the light of that same star
Three wise men came from country far;
To seek for a King was their intent,
And to follow the star wherever it went.

This star drew nigh to the northeast,
O'er Bethlehem it took its rest,
And there it did both stop and stay
Right over the place where Jesus lay.

Then entered in those wise men three
Full reverently upon their knee,
And offered there in His presence
Their gold and myrh and frankincense.

Then let us all with one accord
Sing praises to our heavenly Lord;
That hath made heaven and earth of nought,
And with His blood mankind hath bought.

O little town of Bethlehem

O little town of Bethlehem,
How still we see thee lie,
Above thy deep and dreamless sleep
The silent stars go by;
Yet in thy dark streets shineth
The everlasting light;
The hopes and fears of all the years
Are met in thee tinight.

For Christ is born of Mary;
And, gathered all above
While mortals sleep, the angels keep
Their watch of wondering love.
O morning stars together
Proclaim the holy birth
and praises sing of God and King
And peace, to men on earth.

How silently, how silently,
The wondrous gift is given.
So God imparts to human hearts
The blessings of His heaven.
No ear may hear His coming,
But in this world of sin,
Where meek souls will receive Him, still
The dear Christ enters in.

O Holy Child of Bethelehem,
Descend on us, we pray,
Cast out our sin, and enter in;
Be born in us today,
We hear the Christmas angels
The great glad tidings tell;
O come to us, abide with us,
Our Lord, Emmanuel.

O come all ye faithful

O come, all ye faithful,
Jouyful and triumphant,
Come ye, O come ye to Bethlehem,
Come and behold Him,
Born the King of angels:

Refrain:
O come, let us adore Him,
O come, let us adore Him,
O come, let us adore Him,
Christ the Lord.

Sing, choirs of angels,
Sing in exultation,
Sing all ye citizens of heaven above,
Sing ye, All glory
To God in the highest!

Yea, Lord, we hail Thee,
Born this happy morning;
Jesus, to Thee be glory given,
Word of the Father,
Now in flesh appearing.

Jingle bells

Dashing through the snow
In a one-horse open sleigh,
O'er the fields we go,
Laughing all the way;
Bells on bob-tail ring,
Making spirit bright;
What fun it is to ride and sing
A sleighing song tonight!

Jingle bells. Jingle bells!
Jingle all the way!
Oh, what fun it is to ride
In a one-horse open sleigh!

Good King Wenceslaus

Good King Wenceslas looked out
On the Feast of Stephen
When the snow lay 'round about,
Deep and crisp and even;
Brightly shone the moon that night,
Tho' the frost was cruel,
When a poor man came in sight,
Gath'ring winter fuel!

"Hither, page, and stand by me,
If thou knowst its telling,
Yonder peasant, who is he?
Where and what His Dwelling?"
"Sire, he lives a good league hence,
Underneath the mountain;
Right against the forest fence,
By St. Agnes' fountain."

"Bring me flesh and bring me wine,
Bring me pine logs hither;
Thou and I will see him dine,
When we bear Him thither."
Page and monarch forth they went,
Forth they went together,
Through the rude wind's wild lament,
And the bitter weather.

"Sir, the night is darker now
And the wind blows stronger;
Fails my heart, I know not how.
I can go no longer."

"Mark my footsteps, good my page;
Tread thou in them boldly;
Thou shalt find the winter's rage
Freeze thy blood less coldly."

In his master's steps he trod,
Where the snow lay dinted:
Heat was in the very sod
Which the saint had printed.
Therefore, Christian men, be sure,
Wealth or rank possessing,
Ye who now will bless the poor
Shall yourself find blessing.

In excelsis gloria

When Christ was born of Mary free
In Bethlehem in that rair city;
Angels sung e'er with mirth and glee,
In excelsis gloria
CHORUS:
In excelsis gloria,
In excelsis gloria,
In excelsis gloria
In excelsis gloria.
Herdmen beheld these angels bright,
To them appeared with great delight,
And said, "God's son is born this night",
In excelsis gloria,
CHORUS:
The King is come to save his kind,
In the Scriptures as we find,
Therefore this song we have in mind:
In excelsis Gloria,
CHORUS:
Then, dear Lord, for Thy great grace,
Grant us the bliss to see Thy face,
Where we may sing Thy solace:
In excelsis gloria'
CHORUS.

Deck the halls

Deck the halls with boughs of holly,
Fa la la la la la la la la
'Tis the season to be jolly,
Fa la la la la la la la la
Don we now our gay apparel,
Fa la la la la la la la la
Troll the ancient Yuletide carol,
Fa la la la la la la la la

Silent night, holy night

Silent Night! Holy Night!
All is calm, all is bright,
Round yon virgin mother and child!
Holy infant, so tender and mild,
Sleep in heavenly peace,
Sleep in heavenly peace.

Silent Night! Holy Night!
Shepherds quake at the sight!
Heavenly hosts sing Alleluia,
Christ the Saviour is born!
Christ, the Saviour is born!

Silent Night! Holy Night!
Son of God, love's pure light,
Radiant beams from Thy holy face,
With the dawn of redeeming grace,
Jesus, Lord at Thy birth.
Jesus, Lord at Thy birth.

There's a song in the air

There's a song in the air!
There's a star in the sky!
There's a mother's deep prayer,
And a baby's low cry!
And the star rains its fire while
the beautiful sing.
For the manger of Bethlehem
cradles a King!

There'a tumult of joy
O'er the wonderful birth,
For the Virgin's sweet Boy
Is the Lord of the earth,
Aye! the star rains its fire while
the beautiful sing,
For the manger of Bethlehem
cradles a King!

In the light of that star
Lie the ages impearled;
And that song from afar
Has swept over the world,
Every hearth is aflame, and the
beautiful sing,
In the homes of the nations that
Jesus is King!

We rejoice in the light,
And we echo the song
That comes down through the night
From the heavenly throng.
Aye! we shout to the lovely
evangel they bring,
And we greet in His Cradle
our Saviour and King!

Carol, sweetly carol

Carol, sweetly carol,
A Saviour born today;
Bear the joyful tidings,
O, bear them far away;
Carol, sweetly carol
Till earth's remotest bound
Shall hear the mighty chorus,
And echo back the sound.

Refrain:
Carol, sweetly carol
Carol sweetly today;
Bear the joyful tidings,
O, bear them far away.

Carol, sweetly carol
The happy Christmas time;
Hark! the bells are pealing
Carol, sweetly carol
Ye shining ones above,
Sing in the loudest numbers,
O' sing redeeming love.

Hope the holiday season lifts your spirit with happiness, laughter. Thanks to all the folks we have had the pleasure of serving.

from the Staff & Management

Gassy Jack's Texaco Service

Sincere wishes
to all our patrons and customers

VALLEY GARDEN CENTRE

20811 Fraser Highway, at Berry. Langley

Season's Greetings

And, our thanks to you for your loyal past patronage.

ANDERSON ENGINEERING

22624 FRASER HIGHWAY 3 Miles East of Langley PHONE 534-3922

Old Santa's stocking is full of our appreciation for our customers and friends.

TRIPLE E TRUCKING

SAND — GRAVEL — FILL

PHONE 856-6091

Glad Tidings

We're winging our wishes for peace and love to all our patrons. Thanks, friends, for all your goodwill.

McRae's Septic Tank Service

28944 Downes Rd. Ph.856-8344

Winter Wonderland

Sleigh-bells ring, are you list'ning'?
In the lane, snow is glist'ning',
A beautiful sight, we're happy tonight,
Walking' in a winter wonderland!
Gone away is the blue-bird,
Here to stay is a new bird,
He sings a love song, as we go along.
Walkin' in a winter wonderland!
In the meadow we can build a snowman,
Then pretend that he is Parson Brown;
He'll Say, 'Are you married?' We'll say
"No, man!
But you can do the job when you're in town!"
Later on we'll conspire,
As we dream by the fire,
To face unafraid, the plans that we made,
Walkin' in a winter wonderland!

White Christmas

I'm dreaming of a white Christmas
Just like the ones I used to know.
When the tree tops glisten
And children listen
To hear sleigh bells in the snow.
I'm dreaming of a white Christmas
With every Christmas card I write,
May your days be merry and bright,
And may all your Christmases be white.

Hark! the herald angels

Hark, the herald angels sing,
"Glory, to the newborn King,
Peace on earth, and mercy mild,
God and sinners reconciled."
Joyful, al ye nations rise,
Join the triumph of the skies;
With angelic hosts proclaims,
"Christ is born in Bethlehem."

Refrain:
Hark! the herald angels sing,
"Glory to the newborn King."

Christ, by highest heaven adored,
Christ, the everlasting Lord;
Late in time behold Him come,
Offspring of a virgin's womb,
Veil'd in flesh the Godhead see;
Hail the incarnate Deity.
Pleas'd as man with man to dwell,
Jesus, our Emmanuel.

Hail the heav'n born Prince of Peace,
Hail the Son of righteousness.
Light and life to all he Brings,
Ris'n with healing in His wings.
Mild He lays His glory by,
Born that man no more may die,
Born to raise the sons of earth.
Born to give them second birth.

Christians awake!

Christians, awake salute the happy morn
Whereon the Saviour of the world was born!
Rise to adore the mystery of love,
Which hosts of angels chanted from above;
With them the joyful tiding first begun
Of God Incarnate and the Virgin's Son.
Then to the watchful shepherds it was told,
Who heard th' angelic herald's voice,
Behold,
I bring good tidings of a Saviour's birth
To you and all the nations upon earth!
This day hath God fulfill'd His promis'd word:
This day is born a Saviour, Christ the Lord.
Then may we hope, th' angelic hosts among
To join, redeemed, a glad triumphant throng;
He that was born upon this joyful day
Around us all His glory shall display,
Saved by His love, incessant we shall sing
Eternal praise to heaven's Almighty King.

Away in a manger

Away in a manger, no crib for a bed,
The little Lord Jesus laid down His sweet head;
The stars in the bright sky looked down where he lay,
The little Lord Jesus, asleep on the hay.

The cattle are lowing, the Baby awakes,
But little Lord Jesus no crying He makes;
I love Thee, Lord Jesus; look down from the sky,
And stay by my side until morning is nigh.

Be Near me, Lord Jesus, I ask Thee to stay
Close by me forever and love me, I pray;
Bless all the dear children in Thy tender care;
And fit us for heaven to live with Thee there.

Frosty the snowman

Frosty the Snowman was a jolly happy soul,
With a corn cob pipe and a button nose
And two eyes made out of coal.
Frosty the Snowman is a fairy tale, they say,
He was made of snow but the children know
How he came to life one day.
There must have been some magic
In that old silk hat they found,
For when they placed it on his head,
He began to dance around.
Oh, Frosty the Snowman was alive as he could be.
And the children say he could laugh and play
Just the same as you and me.

From all of us to all of you, our best and merriest wishes. Here's hoping the holiday season holds for you many present delights. Sincere thanks for the opportunities you've given us to be of service. Have a simply wonderful holiday.

Management, Service Dept., Body Shop, Parts Dept., Service Station Sales Staff, Office Staff, from all 80 of us to all of you...

Merry Christmas!

LANGLEY 534-4154

CHEVROLET PRESTON OLDSMOBILE

CHEVROLET OLDSMOBILE LTD

19990 Langley Bypass @ 200 St

The bells are merrily ringing with joyous notes of good cheer to bring you, our customers, special greetings of the holiday season and our special "thank you."

The Staff & Management

LUMBER CITY Sales Ltd.

30980 Peardonville Rd., Abbotsford, B.C.

Phone 859—4835

Closed Dec. 24-25-26 & Dec.31 & Jan. 1

We wish you a merry Christmas

We wish you a Merry Christmas
We wish you a Merry Christmas
We wish you a Merry Christmas
And a Happy New Year!

Chorus:
Good tidings we bring, for you and your kin.
We wish you a Merry Christmas
And a Happy New Year!
Now bring us some figgy pudding,
Now bring us some figgy pudding,
Now bring us some figgy pudding,
Now bring some to us here.

Santa Claus is comin' to town

You better watch out, you better not cry,
Better not pout, I'm telling you why:
Santa Claus is comin' to town.
He's making a list and checking it twice,
Gonna find out who's naughty and nice,
Santa Claus is comin' to town.
He sees you when you're sleepin',
He knows when you're awake,
He knows if you've been bad or good,
So be good for goodness sake.
Oh! You better watch out,
You better not cry,
Better not pout, I'm telling you why;
Santa Claus is comin' to town.

Rudolph the red-nosed reindeer

You know Dasher, and Dancer,
Prancer and Vixen.
Comet, Cupid, Donner and Blitzen,
But do you recall
The most famous reindeer of all . . .

Rudolph, the Red-nosed Reindeer,
Had a very shiny nose,
And if you ever saw it,
You would see it even glows!

All of the other reindeer
Used to laugh and call him names;
They would never let poor Rudolph
Join in any reindeer games.

Then one foggy Christmas eve,
Santa came to say:
Rudolph, with your nose so bright,
Won't you guide my sleigh tonight?

Then how the Reindeer loved him
As they shouted out with glee:
Rudolph the Red-nosed Reindeer,
You'll go down in history!

Brightest and best

Brightest and best of the sons of the morning,
Dawn on our darkness, and lend us Thine aid!
Star of the East, the horizon adorning,
Guide where our infant Redeemer is laid.

Cold on His cradle the dewdrops are shining,
Low lies His head with the beasts of the stall;
Angels adore Him in slumber reclining -
Maker, and Monarch, and Saviour of all!

Say, shall we yield Him, in costly devotion,
Odours of Edom and offerings divine?
Gems of the mountain, and pearls of the ocean,
Myrrh from the forest, or gold from the mine?

Vainly we offer each ample oblation,
Vainly with gifts would his favor secure,
Richer by far is the heart's adoration;
Dearer to God are the prayers of the poor.

Brightest and best of the sons of the morning
Dawn on our darkness and lend us Thine aid!
Star of the East, the horizon adorning,
Guide where our infant Redeemer is laid!

Infant holy

Infant holy, infant lowly,
For His bed a cattle stall;
Oxen lowing, little knowing
Christ the Babe is Lord of all.
Swift are winging, angels singing.
Nowels ringing, tidings bringing,
Christ the Babe is Lord of all.

Flocks are sleeping
shepherds keeping
Vigil till the morning new
Saw the glory, heard the story,
Tidings of a gospel true.
Thus rejoicing, free from sorrow,
Praises voicing greet the morrow,
Christ the Babe is Lord of all.

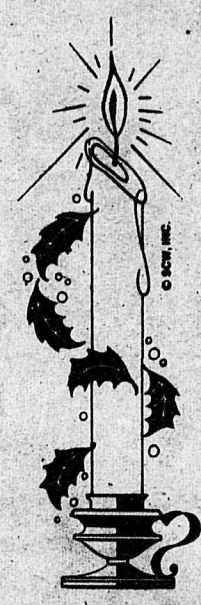

God rest ye merry gentlemen

God rest you merry gentlemen,
Let nothing you dismay,
Remember Christ your Saviour
Was born upon this day,
To save us all from Satan's power
When we were gone astray.

Refrain:
O tidings of comfort and joy, comfort and joy,
O tidings of comfort and joy.

Now to the Lord sing praises,
All you within this place,
And with true love and brotherhood
Each other now embrace;
This holy tide of Christmas
All other doth efface.

DHARNEY'S SALVAGE & ENTERPRISES LTD.

Season's Greetings and Thank you for your patronage throughout this past year

23360 Fraser Hwy., R.R.7, Langley 534-2856
½ miles east of Langley Memorial Hospital

Good Wishes at Christmas

To all the friends we have had the pleasure of serving
— wishes for a warm, old-fashioned, family-filled holiday.

from the Staff and Management
of

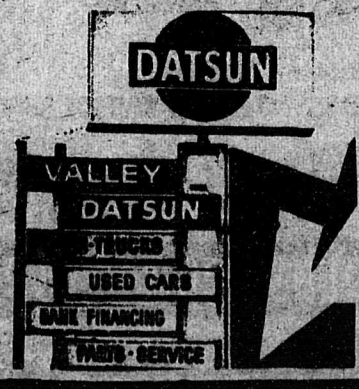

VALLEY DATSUN

20188 FRASER HWY.

Sales 9 a.m. to 9 p.m. except Saturdays to 5 p.m.
Dealer Lic. No. 6051
Parts & Service
Open Saturday until 5 p.m.

MEMBER B.C.M.D.A.

LANGLEY 534-7957

652

CHRISTMAS GREETINGS

TO OUR MANY GOOD
FRIENDS AND NEIGHBOURS
FROM OLD
FORT LANGLEY

... time to think about those we know and like and those we've enjoyed serving in the past. We are grateful for your patronage, and as the Christmas season approaches, we want to extend to you and yours the very best of holidays, in every way.

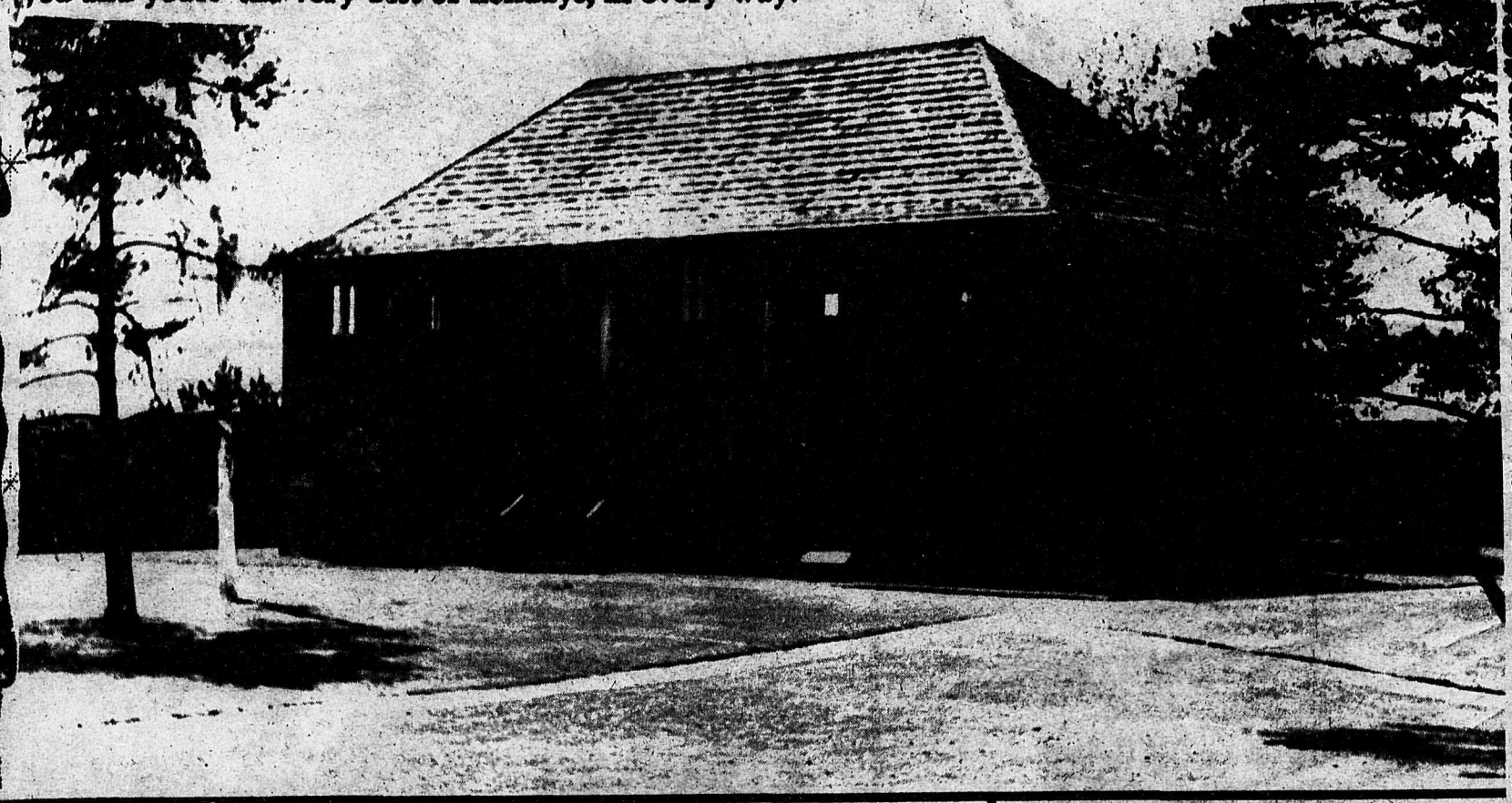

The Fort Grocery
"In the centre of Fort Langley"
We have farm needs and grain.
Your Shopping Centre - Open daily
9:00 a.m. to 10:00 p.m.

R. Wason Trucking
"A good foundation starts with Newton Ready Mix"
9067 Royal Avenue, Fort Langley
Phone 534-1195

I.G.A.
Fort Supply
Glover Rd., Fort Langley
Phone 534-2511
GROCERIES - MEATS - HARDWARE

Husband Radio
T.V. SALES AND SERVICE
● Hitachi ● Fleetwood ● Philco ● Toshiba
23195-96th Ave., Fort Langley
Phone 534-5288

McDonald Cedar Ltd.
Extends best wishes
From the banks of the Fraser

Waska's Clothing & Variety
Everyday needs in clothing and sewing, also, the home of the Fort Branch of the Reg. Library
Marg and Harry Waska
9150 Glover Rd., Ft. Langley Ph. 534-4715

Fort Pharmacy
(1969) Ltd.
9110 Glover Cres., Ft. Langley
Phone 534-6113

You & the Commerce, together we're both stronger.
Canadian Imperial Bank of Commerce
P.O. Box 54 Ft. Langley

Graham Rees Trucking
All types of gravel hauled.
Fort Langley
Phone 534-3459

ROYAL BANK of Canada
9110 Glover Cres., P.O. Box 445,
Ft. Langley Tel. 534-7424

Rodeen Mens Wear
9181 Glover Rd. Fort Langley
Phone 534-2525

SURREY CREDIT UNION
Phone 530-5141
9140 Glover Road,
Box 282, Fort Langley