489

PROVINCIAL LIBRARY
VICTORIA B.C. DEC 73

# ALDERGROVE STAR

THE ICONOCLAST

Established in 1957 ★ VOL.17 NO.39 ★ The Star, Wednesday, October 9, 1974 PHONE 856-8303 ★ 24 PAGES ★ 10 CENTS

**IN LANGLEY, OF ALL PLACES**

## ... Where the deer and the antelope roam

The luckiest family in Aldergrove last weekend was Jerry and Doris Desjarlais and their five children, Nicky 3, Scott 5, Mona 10, Phillip 11, and Danny 13. They held the ticket on the 3rd place horse in the Irish sweepstake and won $23,000.

The family is now planning after a few bills are paid up, to furnish their newly-built home, landscape around the house and take a trip to Disneyland for Christmas. Congratulations and good luck with your winnings.

Wild ruminants have found a permanent sanctuary haven in Langley.

There will be no more hunting for deer in this municipality, dear. And even the pheasants and other winged creatures, farmers' steers, and B.C. Hydro line insulators can feel relatively safe if they only survive the 1974 hunting onslaught. If they can somehow go underground until January 31, 1975 they will be able to retire into a life of worry-free leisure, to end their days with their loved ones in bramble thickets, under cedar stumps and high atop 30-foot poles.

This was the outcome of a final (?) meeting of the firearms regulation committee last Wednesday night when five landowners representing more than 2,300 petitioners won out over the combined forces of the powers that be, local government, fish and wildlife branch and rod and gun clubbers.

Next year hunting will only be allowed in Langley district on specifically designated game preserves, and as long as the animals stay clear of these, they will have nothing to fear. These areas will be of a minimum size each of a quarter section (160 acres) of land which can be made up of one, two or several parcels of land. And the hunters, who will have to belong to a local sportsman's group, will be limited to the use of shotguns of a maximum 12 gauge bore and a shot size of number 2 pellets which will totally eliminate deer hunting. Bows and arrows will, like rifles, be illegal, and a 150-yard buffer zone will have to be maintained at all times which will mean that hunters will have to stay a minimal 450 feet from other property lines, roads, and public parks.

In the meantime, if any animals or animal lovers have any legitimate claims to make on hunters violating the current laws and local ordinances, they can obtain quick redress by phoning 574-5711, the provincial fish and wildlife branch office in Cloverdale.

## Elections, stewardship to separate?

annual stewardship meeting in Langley district has been slated for Friday, November 8 at 7:30 p.m.

This is just one week in advance of election day, on Saturday, November 16.

Mayor George Preston, Monday morning made it a recommendation for next year that stewardship meetings of the future be held at the end of the calendar year instead of just prior to the civic elections.

Ald. Bill Blair, however, thought it a poor idea that these meetings, at which the incumbent councilmen tell the publice of their accomplishments, be removed from the election scene.

Council, he said, this way would have far more trouble in getting people to become sufficiently interested to even attend the meetings, let alone question council.

In the past, he said, when the stewardship meetings were held not in conjunction with the elections, the former could boast of a very low attendance.

But Preston said the stewartship report, incomplete before the end of the year, could be used against councilmen by numbers of the public through letters to the media.

## Bellamys to get hearing

Matsqui municipal council, upon the suggestion of their solicitors, has agreed to seek a settlement with the Bellamy's of LeFeuvre Road regarding their claim for property damage caused by municipal road improvement work.

Linley, Duignan and Co., solicitors for the municipality, suggested that Matsqui settle the property damage question under section 478-1 of the municipal act, as separate from the expropriation measures. Under this section, Matsqui would have to determine whether or not the property is damaged, and as a tree has been destroyed, property damaged is acknowledged.

Their solicitors recommended that a representative of the municipality attend at the Bellamy property, with their solicitors and the Bellamy's to seek an understanding of the damage, and then arrive at a suitable settlement with the Bellamys.

However, it was pointed out that the municipality would be entitled to deduct from the settlement any improvements made to the Bellamy property by the road and culvert work.

The solicitors' last recommendation was that the municipality attend to this matter as soon as possible as the Bellamys would be entitled to 6 per cent interest per annum on whatever settlement they received.

Ald. Harry De Jong felt that the municipality was not responsible for any damage as the culvert repairs were a municipal responsibility but Ald. Spud Murphy objected, stating that the lawyers had set "a course of action, and the municipality should follow it". Murphy's motion to have public works contact the Bellamys and carry out the recommendations was then passed by council.

### Report submitted

A confidential report on the Aldergrove ice arena was submitted to Langley district councilmen this week.

The report from technical consultants on the structural condition of the privately owned arena was requested by council as a prelude to initiating talks with owner Jack Loeppky on a public purchase of the facility.

**ALTHOUGH MAYOR DOESN'T BELIEVE**

## Communal society okayed

Langley mayor, George Preston has completed a public opinion poll which says that only 25 percent of all marriages, though they may be instituted in heaven, work.

Therefore, says the mayor, he doesn't believe that communes or co-operative societies, "corporate families", or joint ownership farming such as proposed by the quasi-religious society of Sinar Utama in North Aldergrove can succeed.

He says it would be "one of the greater things that happened to mankind" if they could, but he is very, very skeptical.

It's "a very complicated way of life" in a commune, says Preston, and if only one quarter of all marriages contracted between two initially consenting adults can succeed, how about 'group marriages' of the kind of which co-operative societies are made.

"It's the new way of life," says a council member.

Preston was swinging back and forth Monday morning on whether or not to support approval of the kibbutz-style colony on Jackman Road, north of the freeway.

Ald. Dan Kitsul, on the other hand, thought it a solution for young people of the future to get feet onto their own land.

Council finally approved of a recommendation by the local advisory planning commission that Sinar Utama be approved as a pilot project over a two-year period and that during this interval no other societies of a similar nature be allowed.

Asked for legal advice, municipal counsellor, Anthony McEwen said this was completely legal and the okay of the Sinar Utama project would not open the door for other societies without council's express approval.

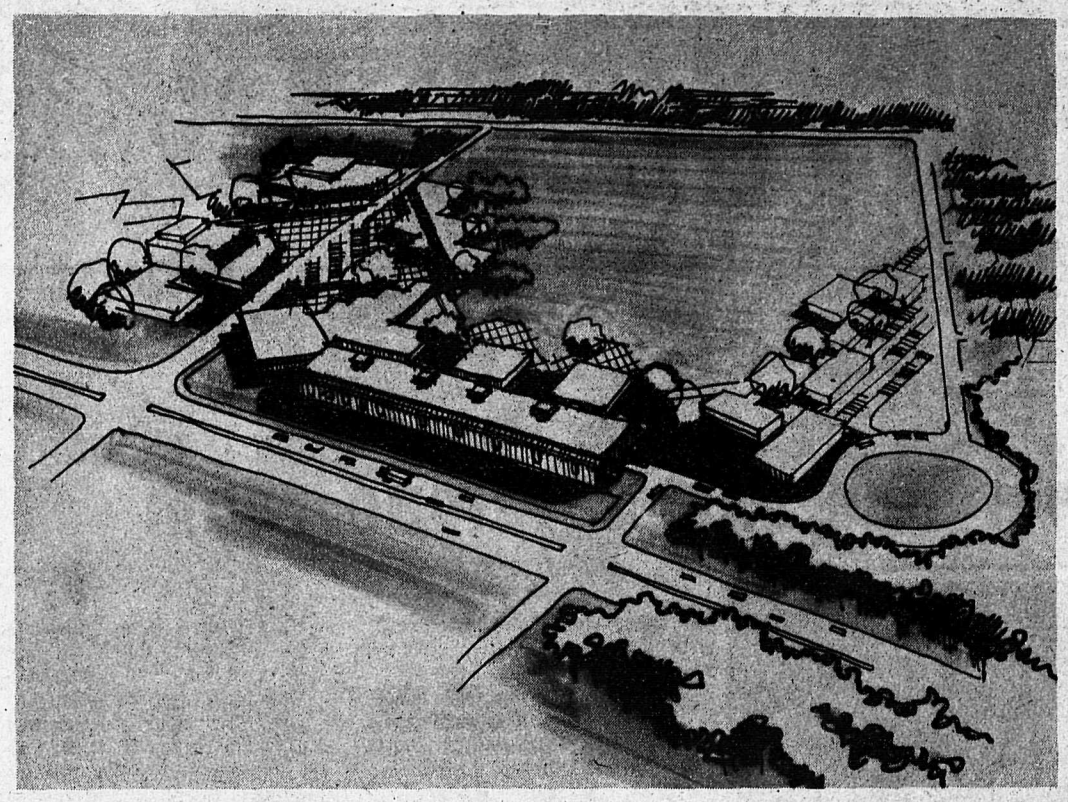

# More trailer courts needed, says Brooks

there's a big demand for trailer parks in Langley, says Aldergrove's representative on local council, Ald. Art Brooks.

And if existing trailer- and mobile home parks are not allowed to expand, then more land should be zoned for new parks, he says.

Brooks says the municipality of Langley at the present time has an employee who "lives way up in Chilliwack and has to drive down to Aldergrove every day". And there are loads and loads of similar examples in the private sector of people who cannot find accommodation in trailer parks near their jobs, and, much against their will, have to commute back and forth over long distances, Brooks says.

District councilmen were discussing a report from a three-member subcommittee of the advisory planning commission this week.

This report asked if the numbers of trailer courts could be tied to a percentage of the district's population in such a way that the number of people living in mobile homes should not exceed 10 per cent of the current population.

The APC report also asked that new parks not be allowed in the agricultural reserve areas and that the municipal planner's department bring in a report on existing parks covering the number of spaces and possibilities for expansion.


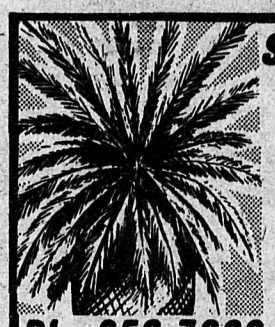

SAVE ON OUR
OPENING SALE OF
ORNAMENTAL
CEDARS & JUNIPERS
WILLIAMS NURSERY
Ph. 856-7960
25468 - 60 Ave., Aldergrove


***TO SERVE 100,000 POPULATION***

# Council must look ahead

Since 1966 the township of Langley has experienced an annual growth rate of 16.6 percent, four times greater than the provincial average.

Faced with unparalleled growth-related problems and the need to provide effective public service, the challenge of growth for a municipal government entails an increasing inventory of space, equipment and personnel, a spokesman for the municipality says.

As a result of growth trends the municipal council is being forced to become increasingly forward-looking in terms of essential public services and long - term economic objectives, he says.

Recognizing that demand for administrative space is largely a function of population growth and the physical capabilities of the present building, council appointed the architectural firm of Rhone & Iredale to prepare for a referendum on November 16, 1974 a preliminary design concept and cost estimate for a new municipal hall to serve a population of 100,000 by the year 1990.

Based upon a ratio of three employees per one thousand population, (the average in larger municipalities is 5 per 1,000), and the realization that population growth trends would result in a continuous building program - rather than permit a phase development - economics favor a decision to complete the total building to realize immediate savings in construction and the long-term fiscal advantages of revenues from lease space, excess to requirements, the spokesman says.

The new proposed municipal hall is visualized as a flexible two-storey building, capable of a variety of different tenancies. The general concept will be one of semi-industrial loft open space to permit economical office interior planning. Parking is tucked underneath the main portion with access to the building at a number of points through landscaped courtyards.

The building as a low profile structure will have a total floor area of approximately 118,000 square feet, and 43,580 square feet of administrative office space.

# *'Tremendous bargain,' says Lindsay*

Langley's administration and planning committee chairman, Ald. Jock Lindsay says the local taxpayers are getting "a tremendous bargain" if they approve of a $5-million building referendum on November 16 for a new municipal hall.

Lindsay says large parts of the planned hall could initially be rented out until such time as the growing municipality would need all the space for administrative purposes.

"So in reality, you're not looking at a $5-million tax addition," Lindsay says.

Payment of architect Rhone & Iredale's bill of $9,959.16 for August was approved by council Monday. The estimated budget for architectural services up to the November publice referendum will be $30,000 or 15 per cent of the total bill if the project receives the taxpayers' nod of approval, councillors were told.

However, if it is turned down in 1974, the architects' plans will be presented to the public again and again, until approved, said Mayor George Preston.


**CENTRAL FRASER VALLEY STAR PUBLICATIONS**

Independently owned weekly publications serving the Langley and Matsqui districts and published in Aldergrove, British Columbia, Box 220. Phone 604-856-8303 or 530-4844 (Vancouver toll free).
Subscription rate in Canada $3.00; foreign $5.00.
Editor and publisher Rudy Langmann.
Managing editor Inge Brun Langmann.
Second class mail registrations numbers 1270 (Aldergrove Star) and 1983 (Fort Langley Star)
Postage paid in Aldergrove, British Columbia.



Get Ready for Thanksgiving

PERM SPECIAL
25% OFF
SALON Of BEAUTY
OWNED AND OPERATED BY TERESA GERGELY
27108 FRASER HIGHWAY ALDERGROVE



Free Evaluation - Without Obligation

*Keep up with real estate prices.*
*Find out what your property is worth today.*
Don't Forget - We Trade
Lots Acreage - Farms - Residental - Commercial Listings
Jeffs REALTY LTD.
SERVING THE FRASER VALLEY
27134 Fraser Highway, ALDERGROVE - 856-2574
2099 Johnston Road, WHITE ROCK – 531–2921

496

## Hearing tonite

A public hearing concerned with zoning at Fort Langley will be held tonight at 7:30 p.m. in the local community hall.

THE LITTLE
BOOK
STORE
BUY SELL EXCHANGE
27128 FRASERWAY.
RIGHT BESIDE THE SPORTS CENTRE IN BEAUTIFUL DOWNTOWN ALDERGROVE.

# Great success at 'Swingers' dance

The Valley Golden Age Swingers opening dance, sponsored by B.C. OAP. O. Branch no. 69 was a grand sucess held Saturday night, October 5 with a capacity crowd in the Aldergrove O.A.P.O. No. 71 hall, featuring melodious "old time music" of the Silver Comet Dance Band of White Rock S.C.A.C., who looked very sharp in their uniforms.

Bob Patterson was master of ceremonies. Refreshments were served by O.A.P.O. Branch No. 69; the help and co-operation from Aldergrove O.A.P.O. No. 71 was welcome and appreciated.

People came from White Rock, Aldergrove, Langley, Cloverdale, Abbotsford, Chilliwack, Matsqui, Bellingham and Belleview to enjoy "old time" dancing.

Two special guests present, Mrs. Jean Matthews, 85, and Bob Patterson, 82, are honored life members of B.C. O.A.P.O. Branch No. 69.

The next dance of The Valley Golden Age Swingers will be held Saturday October 19 at the Aldergrove O.A.P.O. hall on 273rd Street, from 8 p.m. to 11 p.m.; feayuring the "old time" dance music of the "Clover Valley Boys" of Surrey.

STAR ads work !

FLOWERS
Phone 534-5513
Langley Flower Shop

Aldergrove
FREEZER MEATS LTD.
GOV'T INSPECTED • CUSTOM CUTTING
PHONE 856-2116
6234 - 264th STREET
1 Mile North of the Game Farm
Don't Pay More!
ALL MEATS 100% GUARANTEED !!

● GRAIN FED SIDES OF BEEF
GOV'T. INSPECTED!
Cutting, Wrapping & Freezing Included ..... lb. 89c

● GROUND BEEF
10 Lbs. and Over ..... lb. 79c

LEAN BONELESS
● STEWING BEEF
10 Lb. and Over ..... lb. 89c

We Reserve the Right to Limit Quantities
FREEZER MEATS NOT A SIDELINE

# How long will recession worsen?

by David R. Francis

When in 1975 will the current recession bottom out?

While the administration in Washington busies itself floating trial balloons about a new gasoline tax, economists are debating about how long business conditions will worsen.

Deepening recession means steadily higher unemployment.

For instance, Leonard H. Lempert, director of Statistical Indicator Associates, expects the jobless rate for September to go up one-tenth of a point to 5.5 percent. The official figure is to be released Friday, October 4.

As 1975 wears on, economists guess that unemployment could rise above 7 per cent.

A current forecast for the low point in the cyclical downturn in the economy is for the first quarter of 1975. But other economists put it later.

When the upturn does come, economists anticipate a lackadaisical recovery rather than a vigorous one.

The unemployment rate, economists figure, will increase for some months after economic recovery has begun. Employers, having considerable slackness in their staffs, are slow to start hiring extra workers again.

## Projections lowered

Here's what a few economists are saying about the economy in some more detail:

Sam. I. Nakagama of Kidder, Peabody & Co., a New York brokerage house, has lowered his projections. He sees a small decline in the real output of goods and service at an annual rate of about 1 percent through the first quarter of 1975.

For 1975, he expects the gross national product (GNP) to rise about 9 percent while average prices (all prices, not just consumer prices) climb 8.7 percent. This means real GNP would grow by only 0.3 percent next year. (GNP is the total value of the goods and services a nation produces.)

## Waiting for spring

He calls for the Ford administration to act promptly to introduce "an economic-stabilization package in order to avert an even deeper and longer decline in economic activity than we are now projecting."

Hugh Stokely, chief economist of the Girard Bank in Philadelphia, says, "We can be sure that the weakness in the economy will continue and get worse this winter".

As a result, he notes, this will be "an unusually extended period of recession" that began about this time last year. He is not counting on significant signs of an upturn in the economy before spring or summer of next year.

In the meantime, consumers are shaving their spending. Mr. Stokely expects a weak year in car sales. He notes that Sears, Roebuck & Co. has gone on a price-cutting policy "to try and swim against this tide of consumer sales weakness". He would expect other retailers to follow this example.

The Girard Band economist does not expect housing construction to rebound before next spring or summer.

And he figures capital spending will be weak through 1975.

## Recovery in second half

Irving Trust Company economists Bernard Schoenfeld and Anne Parker Mills look to a recovery beginning in the second half of 1975. They say "some progress will be made in combating inflation". They figure on the GNP "deflator" - a yardstick that measures all prices - to go up 8.5 percent next year, as compared with 9.9 percent in 1974.

Looking at the international economy, they comment: "While growth has been weak outside as well as inside the United States, the 'world-wide depression' scenario does not seem to be materializing."

World trade continued to grow in terms of volume in the first half of this year. So did the output of most major countries, with the exception of the U.S., Japan, and the United Kingdom.

They continue: "A worldwide slowdown is in process, but a gradual easing of fiscal and monetary policies in several major countries also is under way and is likely to limit the severity of the current slowdown."

## Decline in dollars

Mr. Lempert of Statistical Indicator Associates finds that early September data "suggest either a recession is to be resumed or that one is about to begin in earnest".

His estimate of the GNP for the third quarter just ended shows a decline in constant dollars. The department of commerce will not issue official GNP estimates until later this month.

Total production in the economy has decreased at a 4.4 percent annual rate from the fourth quarter of 1973 to the second quarter of this year. The result is an increase in surplus capacity in some sectors of the economy.

- Christian Science Monitor

## *Peardonville request stop sign*

Parents of Peardonville school students have proposed that Matsqui municipality install a three-way stop at the intersection of Peardonville and Huntingdon roads.

This would be a crosswalk across Huntingdon so as to protect students from speeding motorists.

A delegate from Peardonville recommended this as the Peardonville store was frequented by many students, and these students would be in danger because of the many motorists who do not observe the posted school speed limit.

The delegate continued by saying that if there were a stop sign, motorists would have to stop.

Matsqui council has forwarded the recommendations to public works and the police department for review.

## *Fraser Canyon road closures*

A second daily closure of the Fraser Canyon section of the Trans-Canada Highway, from 1:30 p.m. to 4:00 p.m., has been ordered by the department of highways to help speed up the difficult Hell's Gate rock-scaling project.

The new closure went into effect last Monday.

The highway has been closed daily from 7:30 a.m. until 10:30 a.m. for several weeks.

None of the closures will apply on weekends.

About one mile of the highway is closed, between the west portal of the Hell's Gate tunnel and the Air Tram parking area.

The site is about halfway between Hope and Lytton. Normally it takes about one hour and a quarter to drive between these two points.


WASTE NOT! WANT NOT!

COMPLETE ECONOMY
Feed Your Horse With
The Money That You Save
FOR A GOOD DEAL, SEE
Paul Fortin
AT
SUNRISE SERVICE LIMITED
32711 SOUTH FRASER WAY, ABBOTSFORD
Phone: 859-7137 Dealer Lic. No. D-3066


The Corporation
Of The Township Of Langley

**Fort Langley Zoning**
**A Public Hearing**

will be held in the Fort Langley Community Hall on Wednesday, October 9th, 1974 at 7:30 p.m., on the proposed amendment to the Fort Langley Zoning By-Law to change the area immediately north of the Community Hall from Light Industry to Commercial.

All persons who deem their interest in property to be affected by this change in zoning are invited to attend.

A copy of the proposed Amendment By-Law may be inspected at the Municipal Hall, between the hours of 8:30 a.m. and 5:00 p.m., Monday to Friday.

D.J. Doubleday
Clerk-Administrator


O A P SPECIAL
20 % OFF
Perms Hair Cuts
Shampoo & Set
Salon Of Beauty
PHONE 856-6214

PARKLAND
GRAVEL SALES LTD.
All Your Gravel Requirements at Reasonable Rates
SERVING LANGLEY AND ALDERGROVE
856-4511

the REDA water well PUMP... take it for granted!
TRW REDA PUMPS
Your trouble - free Reda water pump will deliver all the water you need . . . instantly. Silently. Safely. Evenly. Dependably. There's no surface structure - no freeze ups - no priming.
CALL US TODAY . . .
24 HOUR REPAIR SERVICE
Merv's Pumps & Supplies
Owner Operator, Merv Porteous
BOX 90, MILNER, B.C. PH. 530-0032

KITSUL
LAND DEVELOPMENT LTD.
*Road Construction
*Golf Course Construction
*Gravel Supplies
GRADE-ALL & GRADER SERVICES
TRUCKING - EXCAVATION
EQUIPMENT RENTALS
25236 Fraser Hwy., Langley
Phone 856-6921 Res: 534-6561

Others may hurry -
But we are always
856-2698
Speedies Service
Groceries - Batteries - Tires -

Speedie sez: A three-hour operation is nothing compared with the time it takes to tell about it. At Speedie's we won't take long to tell you that we're ready with cheery service.
SHELL
Open 6:30 a.m.
Gas - Oil

491

# Liberals avoid inflation issue

by Bob Wenman, MP

This is the first of what will become a series of columns reporting on the action or non-action of government during the current parliamentary session. I hope the column will be informative, serve to stimulate interest and concern and that constituents will feel free to write with criticisms and suggestions that will make my representation more directly reflective of your opinions.

BOB WENMAN

Not unexpectedly, the 30th parliament opened on September 30 under the dark and increasingly ominous cloud of inflation. There is little comfort for Canadians in being told of the ever rapidly declining economic health of the country. This was sharply reflected by Statistics Canada in releasing the August figures for the consumer price index. Over the one month period from July to August, the prices of goods and services bought by Canadian consumers advanced an average of 1 per cent. The consumer price index for August, 1974 stands at 10.8 per cent higher than one year previous. Faced with such a deplorable situation, one would expect the Liberal government throne speech on the opening day of parliament to have a particularly heavy emphasis on anti-inflation measures. Unfortunately, few were to be found and we waited with anticipation for the prime minister of the country to speak on the following day to bring us measures that would be more assuring. Instead, the prime minister used his time to try to duck the issue of inflation by not even mentioning it in his speech, and, instead, concentrating on the issues of constitution, parliamentary reform, and, of course the most extensive topic of his talk, that of bilingualism. Nothing was said about the rights of the English-speaking Canadians or of the concerns of Western Canada.

In the house, I asked the minister of agriculture whether he would tell the people of British Columbia who are currently paying nearly $1.00 a dozen for eggs, whether or not it is true that many of the rotten eggs shipped all the way from Eastern Canada to Surrey for final destruction were not actually rotten, but rather declared so in order to justify their destruction. Further, does the minister plan to purchase any of the current surplus in order to assure that they will be processed from raw eggs to powdered eggs in major plants that are continuing to, and have run, at less than 50 per cent capacity throughout the summer? I haven't received an adequate reply to either question yet but I must say it is terribly upsetting that while there are thousands of starving people in the world, we allow the destruction of 28,000,000 eggs - eggs that could have been powdered and distributed for little more than the wasted trans-Canada shipping charges and destruction costs.

I am currently preparing my first speech to the house which will include commentary on the dyking of the Fraser River, inflation, mattters of energy and resource control and international relations.

Once again, if you have information or ideas that you wish me to express on your behalf, please do not hesitate to write. Until next week...

## Theft attempt not carried through

An attempt was made to steal a 1966 Chevrolet from the driveway of a Clearbrook residence during the early hours of October 3rd. The vehicle was located, apparently abandoned, a short distance from the owner's residence.

## Aldergrove youth charged

A 16 year old Aldergrove youth was charged with being a minor in possession of liquor as a result of a routine check at 8:45 p.m. October 5.

# Experiencing experiments

Langley Family Services is presenting "Experiments in Experience", a growth group for people interested in expanding awareness of who we are and trying on new ways of being in the world. Fred Kingston and Jane Perks will draw from a potpourri of self-growth techniques that includes gestalt, sensitivity, encounter, TA, bioenergetics, and meditation. We'll be meeting on the first, second, and third Thursdays of the month at Langley Family Life, 20458 Fraser Highway - above Rexall drugs. There is no charge for the group. If you want more information, call Family Life 534-7522. First meeting will be October 17.

# B.C. federal members to recieve T.V. coverage

Television viewers in B.C. can expect to see more of their M.P.s these days.

BCTV in Vancouver has initiated a direct daily news feed from Parliament Hill in Ottawa. The objective of the microwave link is to present the reactions and opinions of British Columbia members of parliament.

News director, Cameron Bell said, "What we're doing is broadcasting more than the national side of an issue. Our reporter, Geoff Scott, has been instructed to seek out the B.C. members and get their comments on a story, find out how they'll vote on a bill and why. All too often, an elected member goes down there and you never hear his position on anything!"

Direct contact with parliament was established jointly between BCTV and CJOH, the CTV station in Ottawa.

The B.C.-oriented coverage will be integrated into BCTV's News Hour and News Hour Final programs.


George's Cleaning Service
Window Cleaning Specialists
Commercial & Residential
Phone: 530-2833 George Brade
24 Hr. Answering Service

FLOWERS
Phone 534-5513
Langley Flower Shop

THE DOOR SHOP
Pre Hungs and Specialties.
2756 Garden St.
853-2991
ALBERT FAST

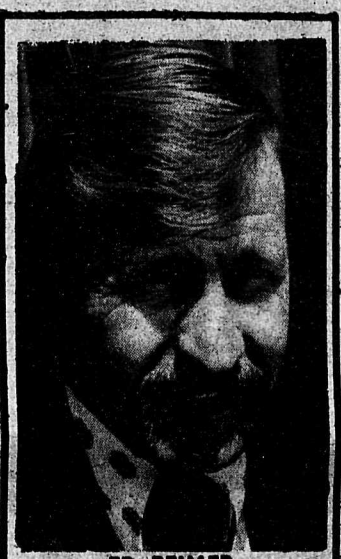

ED REIMER
Residence . . . . 856-7662
Business . . . . 853-0737
★ AMBASSADOR
★ MATADOR
★ JAVELIN
★ GREMLIN
★ HORNET
★ JEEP
OUR MAIN PRODUCT IS QUALITY
See me for your American Motors Vehicle at . . .
FRASER CITY MOTORS
32585 South Fraser Way
ABBOTSFORD
Dealer Lic. No. 1797

Get your canoe now-
We have some good buys!!
DON'S AUTO SALES
27441 Fraser Hwy., Aldergrove
D.L. #6003 Ph. 856-2594
P.S. We will rent canoes & car toppers

LANGLEY FISK Tire Discount KINGSWAY
23928 - Fraser Highway
BRAND NEW TIRES
F 60 x14 WIDECAT $37.87
G 60 x15 " $42.42
G 60 x15 " $37.87
G 60 x15 " $42.42
and other
New Tire $17.50 up -
Car Recap $12.50 & UP
Truck Recap $18.50 & UP
All Light Truck Tires are available at very low prices.
We have HIGH SPEED Balancers
CALL: 534-4416

QUIRING MOTORS LTD
Esso
27158 Fraser Hwy.
ALDERGROVE, B.C.
24 Hour Towing Service
* Radio controlled
* Heavy duty
* 4 holmes wreckers
BCAA ARA MEMBERS
Tune ups- Brake jobs - Lub.
Phone 856-8721
NITE-856-2707 - 534-5612

Ask for this booklet from our representative
MR. J.G. SMITH
who will be at
THE ALDER-INN ALDERGROVE
on Tuesday, October 15th
from 10:00 to 4:00 p.m.
Ph: 856-2541 or IDB 525-1011
If you require financing to start, modernize or expand your business, and are unable to obtain it elsewhere on reasonable terms and conditions, perhaps IDB can help you
idb INDUSTRIAL DEVELOPMENT BANK
765 SIXTH STREET
NEW WESTMINSTER, B.C.

Garry's Men's Wear Ltd.
WORK — CASUAL — CASUAL DRESS CLOTHES
MEN'S WORK SOX
SLIGTH MANUFACTURES IMPERFECTIONS
SPECIAL 88¢ pr.
Chargex and Mastercharge
3086 - 272nd Street, Box 98, Aldergrove, B.C. Telephone 856-7606

# STAR SPORTS

Aldergrove Sports Centre
PHONE: 856-6516
27130 Fraser Way, (Box 352)
Aldergrove, B.C.
Skates Sharpened
Full Line of SPORTS EQUIPMENT AND BICYCLES
Complete Selection of all your Hockey Needs

## Bradner Royals swamp Tradesmen

by Pat Brady

It's two wins and two ties for the Bradner Royals in the first four games of the new season, so I guess we can say they are still undefeated.

The Royals were very much the best team on Sunday playing on their home field and they had control all the way.

The tradesmen played some good soccer at times but showed no finesse.

it was at the seven minute mark the Royals got their first goal. It was by Steve Frienued on a pass from Terry Brett. A couple of minutes later, Ken Williams of Tradesmen tied the game with a well placed shot but the tie didn't last long. Glen Roadhouse made it number two for the Royals when he scored on a penalty shot after Brett had been pulled down inside the penalty zone.

Minutes later, Ron Ehrenholtz made it number three on a pass from Trienued and the fourth goal followed rapidly, scored by big Al Browne. Number five came from the toe of newcomer Rod Griffith when he picked up the ball on a well placed corner kick from Brett.

Half-time score, Royals 5, Tradesmen 1.

The second half was very much the same as the first but the Mission Tradesmen couldn't get themselves untracked at all. Any attack they made was well contained by the Royals' defence.

Twenty minutes into the second half, Ehrenholtz picked up his second goal of the game to make it number six for the Royals; it was a pass from Brown. Brett finished off the scoring when he picked up a loose ball at centre field and went all the way for goal number seven. At the 40 minute mark, Mission rallied for a bit and were able to get their second goal; it was Hans Lehman with a well-placed shot and Williams of the Royals had no chance whatsoever.

Score: Bradner Royals 7; Mission Tradesmen 2.

Next week the Royals will have their work cut out to win when they meet that tough team Delta at the Delta home ground. Good Luck.

## *A good game to watch*

the soccer game between Alder Lanes and Kilgard on Sunday resulted in a tie (3-3). The first goal was scored by Kilgard (2.15), Jim Mac Kay scored for Aldergrove (2.30) followed by another by Wes. Rousseau (2.35).

Kilgard scored a second and a third goal for their team (2.40 and 2.50), and Brian Makela tied the score up (3.25). Both teams played very well, a good game to watch.

## Slow game but well played

What seemed like a slow-moving game, turned out to be one with a lot of pressure and good defensive play, ending in a scoreless tie. Jets goalie, Danny Gilding played an outstanding game. Although play was back and forth, up and down the field, both teams were unable to score. Jets coaches, Cal Thompson and Stan Seifred give credit to all the boys for a fine game. Outstanding players this week were goalie, Danny Gilding, right half-back, Greg Mayer, and right full back, Andy MacPherson.

## STAR SPORTS LINE

856-7120
or 856 - 8303

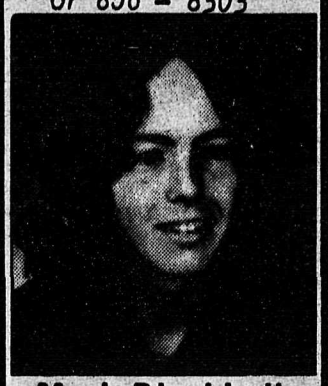

Mark Blackhall
Sports Editor

Phone your sports items and articles to Mark for publication. Mark will be editing the items and will also be available for on the spot reporting and photography.

Deadline for material is Monday at 5 p.m. for publication.

## *The ball never stopped rolling*

Aldergrove high school was the scene on Saturday morning, October 5, when the Speedies and Mitchells Soccer teams met for the first time in the 1974 season. The ball never stopped rolling, as both Ron Kitsul for Speedies or Chad Day for Mitchells tried to keep the ball to themselves on behalf of their respective teams. Not to be outdone were the defensive pair of David Thomas and Johnnie Sheaff of Mitchells who stopped the Speedies on almost every drive Jason Bondarchuk and Barry Ross broke through severl times, but Danny Hay was there in goal and stopped Speedies each time.

Mitchells pressed hard, but they also found Philip Anderson in goal for Speedies just a bit too much.

The final score was 0 - 0. Starring for the Speedies were Ron Kitsul, Jason Bondarchuk, and Barry Ross, and for the Mitchells, Chad Day, David Thomas, and Johnnie Sheaff.

Honorable mention goes to the two goalies; Speedies' Phi-Danny Hay.

Three new players were added to Speedies' roster and each saw quite a lot of action, as the 'flu' is taking its toll of a few of the regular players. The newcomers are Geoffrey Clark, Steven Scott, and Trevor Hoaf.

Any other boys, eight years of age or under, who wish to play soccer, should contact coach Russ Davidson at 856-2290.

## The Aldergrove Minor Hockey Association

*has room for the following boys:*

— 6 boys — 9 and 10 years old
Born in 1964

— 18 boys — 6 and 8 yrs. old
Born 1966 and later

PRIME TIME HOURS

*REGISTRATION FEE $40.00 per boy*

*If you wish to register your boy phone*

*Murray Collinson 856-8198*

*or*

*Date Vanderiverff 856-7578*

492

# This week in soccer

by Mark Blackhall

The Aldergrove Soccer club (at this printing they do not have a sponsor) lost to a rampaging team from Riverdale, 10-0. These boys are 14 year olds from Div. 3B, New Westminster League. John Drummond, the Aldergrove coach feels he has an excellent team but the Riverdale club is of very high calibre. So far this season, Aldergrove has three wins and two losses.

In the 13 year olds Div.4B, Hearts lost a very closely played game, 2-1, to a Surrey team. The coach of Hearts feels that the officiating was of low calibre and that his team could have won the game. This season they have won one game and lost four.

In the 12 year olds, Div. 5, O.F.I. Jets were beaten 5-0 by Newton. This was the coaches first time out with the team and he hope the Jets will improve. Although Newton scored five goals, the Bombers' goaltender, Tony Bondarchuk played very well.

The Shamrocks of Div.7 lost an exciting game to the Fleetwood Falcons, 1-0. The coach, Rick Brett, is happy with his team and says that this was the best team effort of the season. Kenny Hepburn played outstandingly well and twice came very close to scoring. Shamrocks goaltender, Ricky Myers also played an excellent game.

Mike Kelly's Speedies lost to Scottsdale Scouts, 4-0 in a Div.8 Aldergrove league game. Herbie Kelly and Martin Chambers played a very good game. Mike said the game was played with a great amount of sportsmanship.

The Bombers lost to the Cloverdale Phantoms, 1-0, in a Div. 5 game. Matt Mandla, coach, is very happy with his goalkeeper, Steve Gilding and has only good expectations for his team.

In the under 8 Aldergrove league, Rolands won 2-1 in a squeaker against Centennials. Mike Mandla scored two goals for Rolands who controlled the first half. John Hildebrand also played a good game for the Rolands. When the second half started, it looked like Centennial might come back, but all they could manage was one goal by Blair Baker. Both goaltenders made some good saves. Hank Klynsoon, the coach for Rolands, said he was very happy about the large attendance at this game.

This is a new format for the soccer write-up; if you have any comments or ideas, let me know.

Phone me at 856-7120

## O.A.P. Bowling

by Weldon Geldart

The O.A.P. Bowling results were: Wm. Ferguson, 198-255-285- 738; Ivor Dahl, 147-252-203 - 602; M. Christensen, 252; Alex Meyers - 243; Pete Voight - 235; Gibby Lee - 226; John Milloy - 208.

## Canoe stolen

A 16 foot blue fiberglass canoe was reported stolen from a Townshipline residence some time over the week end. The canoe is valued at $190.00 and investigation by Matsqui Police is continuing.

# Dons, Chiefs game entertaining

The Dons met Chehalis Chiefs at Steele Park on Sunday in league play, and for forty-five minutes, an upset appeared in the making. Although the Chiefs started strongly on the attack, they were beaten time and again by fine defensive play and brilliant goalkeeping by Sid Anderson, who made several unbelievable saves including a penalty shot at the fifteen minute mark.

The Dons' defense with Rolf Larson at center half were playing fine heads-up soccer and catching the Chiefs offside repeatedly. About the twenty-five minute mar, Dons took the lead on a fine goal by Bill Docherty from a through ball by Ron Hodgkinson. The Dons continued to defend well until the forty minute mark, when Rolf Larson had the misfortune to lob a ball over Dons' keeper into his own net. Two minutes later, the Chiefs took the lead on a beautiful goal by their inside right after a fine passing play.

At the start of the second half the Chehalis team took command in midfield but still could not penetrate the Dons' defence and were kept off the scoresheet for about fifteen minutes when their centre forward scored from close in, after Anderson stopped the first attempt. From this point on, Dons were under constant pressure and ended up losers by a score of 6-1.

In summing up, Dons should not be too disheartened by this defeat. at the hands of what is probably the best team in the valley. They showed some fine touches in parts of the game, considering they were missing some regulars and had a number of new faces.

Special mention should go to Rolf Larson, Pete Van Rooy, Ron Hodkinson, Bill Docherty, Russ Bradley and of course, Sid Anderson. Thanks to both teams for a fine entertaining game controlled well by Referee Taylor.

It should be noted that Hank Klysoon will be taking over the coaching duties for a few months in the absence of Bob Sitnik. Any prospective new players should contact Hank at 856-7596.

## SEASON OPENER

First game of the Aldergrove minor hockey league, 1974-75 season took place in the Aldergrove arena last Saturday between Quiring Motors and the Kinsmen.

## HORSE CLUB REQUIRES ADULT LEADERSIHIP

The newly formed Aldergrove 4-H Horse club held their election of officers on Tuesday, October 1 and the executive is as follows: president, Don Fischer; vice-president, Noelle Hughes; assistant vice-president Dianne Rastad; secretary, Valerie Blamire; assistant secretary, Linda Giles; Treasurer, Susan Taylor; Events planner, Cathy Bater; assistant events planner, Connie Gray; reporter Belinda Moen; Assistant, Bonnie Motier.

The club will meet again on Tuesday, October 15, at 7:00 p.m. in the O.A.P. hall in Aldergrove when plans for a day for a get-together of the kids and their horses will be discussed. The club is looking for an indoor arena which could be made available for them during the winter period. Any help in this matter will be welcome with open arms. Please phone Ellen Peskett at 856-7103.

The 4-H kids will be divided into groups at the next meeting according to their experience with horses. The club is planning a raffle of a Digital Clock Radio, donated by Aldergrove Taxi, and another raffle of Stud services. The money collected will go towards the cost of trucking the horses out for their monthly get-together day.

Ellen Peskett, the club leader, is inviting the help of adults with horse experience and interest in 4-H club activities. The new club membership is close to 40 and more leadership help is greatly appreciated.

## 6 fund grants

Grants totaling 16,200.00 have been made to six projects under the Public Conservation assistance fund, it is announed by Jack Radford, minister of recreation and conservation.

The most recent grants are:
-B.C. Waterfowl society at the Reifel Bird Sanctuary-2,900.00;
-Chilliwack Fish and Game spawning channel - 1,500.00;
-Nanaimo & District Fish and Game fish ladder on Millstone River - 5,500.00;
-Vancouver Natural History society - 1,000.00;
-Lower Mainland regional wildlife habitat improvement for ducks and pheasants in Pitt Polder area - 2,000.00;)
-Pitt Waterfowl management - waterfowl propagation project in the Pitt Meadows area - 3,300.00.

The purpose of the public conservation assistance fund is to assist clubs in their conservation activities, provided that clubs applying for grants from the fund will also contribute labor, material, and some of their own money to help in the projects that qualify for assistance.


CCM DAOUST TITAN KOHO INTERNATIONAL
WINWELL VICTORIAVILLE
bauer Cooper

ALDERGROVE SPORTS CENTRE

Check our Hockey Selection !!

—100's OF GLOVES TO CHOOSE FROM
—100's OF HELMETS - C.S.A. APPROVED
—100's OF HOCKEY STICKS
—100's OF PANTS
—100's OF ELBOW PADS
—100's OF SHIN GUARDS
—100's OF SHOULDER PADS

AND A COMPLETE LINE OF
C.C.M., BAUER & DAOUST
HOCKEY & FIGURE SKATES

CHALK UP SAVINGS HERE

WE'RE HEADQUARTERS FOR Fishing Supplies

RODS - REELS - LINE
HOOKS & LURES
NAME IT - WE HAVE IT !

USE YOUR CHARGEX

DEALER FOR : BAUER DAOUST TITAN COOPER C.C.M.

27130 Fraser Highway
Phone 856-6516

YOURS TUESDAY TO SATURDAY 9:00 to 5:30
OPEN FRIDAY TILL 9:00

Cameron - Dams

Photograph by Nova Studios.

# Late summer wedding

St. Dunstan's Anglican Church Aldergrove, was the setting for the late summer wedding between Donna May Patricia Dams daughter of Mr. and Mrs. Fred Dams of Aldergrove and Mr. Brian William Cameron, son of Mr. and Mrs. William Cameron of Burnaby. The couple were united in marriage by the Rev. Arthur Nash in a double ring ceremony. The church was radiantly aglow with daisies, dahlias, and carnations. The flowers at the altar were beautifully arranged by Mrs. N. Green whose talent enhanced the moment when Mr. Fred Dams gave his daughter in marriage.

The bridal gown, a sweetly blended contrast between the traditional and the modern, featured georgette over white polyester satin with a high neckline of beaded lace and sleeves with beaded satin cuffs. The bride wore a turban style head piece with a floor length veil and carried a bouquet of yellow roses , white carnations, heather and baby's breath.

Preceding Donna down the aisle was her attendant, Miss Elaine Dams, sister of the bride and maid of honour, who wore a floor length pink floral gown. A large bouquet of daisies , carnations and baby's breath completed her ensemble.

The groom's best man was Mr. David Dams.

The ceremony began at the steps to the altar where the Rev. Nash spoke briefly to the couple and united them in marriage.

During the signing of the register, organist Norman Green played "Flower Song" from the opera "Faust", by Gounod.

The wedding reception took place in the home of the bride which was beautifully decorated with white bells and yellow garland streamers.

Mr. Gordon Dams gave the toast to his sister the bride. On the head table was a beautiful two-tiered wedding cake, topped with fresh flowers to match the bride's bouquet.

For her going away outfit the bride wore a blue pantsuit. Her corsage was made of a phalenopsis orchid.

The young couple spent their honeymoon enjoying the sights of San Francisco. Upon returning the couple have take up residence at 33298 Robertson Street in Abbotsford.

Brian is in his last year at UBC and upon completion of his degree in Commerce and Business Administration, he will enter articled employment with a firm of Chartered Accountants.

## CONSCIENCE and COMMENT

By Rev. K. Neill Foster

### *The question, to baby or not to baby?*

According to a recent article in Time, Americans in 1974 are producing fewer babies per family than at any point in the nation's history. Predictably, this trend is prompting all sorts of speculation from sociologists, homegraphers, economists, and those most directly involved - young married couples.

In short, our society is faced with a new social issue - "to baby or not to baby". To eligible married couples today, this is increasingly the question. And for the answer to this question many such couples are consulting everyone except babies (who are the cause of the controversy) and God (who is, after all, the creator of babies).

I suppose we could ask one of our most articulate babies to give us his generation's official viewpoint. But I'm afraid he would only grin, and kick his chubby legs, and perhaps say, "oogle-dougle-da-da". All of which may be very profound (and certainly very obvious) to the helpful to us.

So I propose that we consult God. In his written word we will find that he has provided some helpful, relevant guidelines. Number one: as men (and women), we are the height of God's creation. We are expected to be guardians over God's created universe, including our own families. For many (especially in densely populated countries), this might constitute a theological basis for birth control. Number two; God has established the family unit. Usually, but not always, this includes children. In fact, in psalm 127, God compares children to arrows and concludes, "Happy is the man that hath his quiver full of them.."

At last, the decision of whether to have children (and if so, how many) is a personal decision for the couples themselves. But in a day when we listen to everyone else, I believe we would do well to listen to God. He, too, has something to say.

## Open house draw winners

Winners of the daily draw at last week's open house of Otter District Farmers' Institute were: Thursday, October 3 - (Decorative plate), Jim Poppy, Jr; Friday, October 4 - (Hitachi camping light), Pete Speilman; Saturday, October 5 - )3" drill), R. McPeek; and Saturday's combined draw was won by the following:

Grand prize - (7¼" circular saw), Jim MacNaughton; 2nd prize - (grocery hamper), John Farrow; 3rd prize - (kitchen step stool) Fred Baumbach; 4th prize - (lazy susan-wooden) Rose Getz; 5th prize - (blanket) T. C. Roberts; 6th prize - (rubber boots) R. Koat; 7th prize - (oil change & lube) Mrs. Sarah Andres; 8th prize - (grecian urn planter) Fred Massey; 9th prize - (towel set) Freda Baker; 10th prize - (mystery gift) , G. Ksinan.

## *OBITUARIES*

### ALBERT WELDON

Albert J. Weldon, late of 27264 30th Avenue, Aldergrove, passed away in St. Mary's Hospital on October 1, 1974 in his 93rd year.

He is survived by Mr. and Mrs. C. Young and Mr. and Mrs. L. Young and many close friends.

He was a life member of the Royal Canadian Legion Branch 264, Aldergrove, and the Masonic Lodge, Langley.

Funeral services were held on Saturday, October 5 at 1:15 p.m. from Rosewood Memorial Chapel in Langley with the Rev. Jim Ford officiating. Interment followed at Murrayville Cemetery, Rosewood Memorial Chapel in Langley, directors.

### LEONARD HERRIDGE

Leonard Herridge late of 8832 McAllister, Fort Langley, passed away in Langley Memorial Hospital, October 6, 1974 in his 94th year. He is survived by his loving daughter, Barbara several nieces and nephews, three grandchildren and five great-great grandchildren.

He was a life member of AF and AM Turtleford and District, D.D.GM. Grand Lodge 190 of Saskatchewan.

Funeral services will be held Friday, October 11 at 2 p.m. from Rosewood Memorial Chapel in Langley with Rev. J. Ellis officiating, cremation to follow. In lieu of flowers, donations to the B. C. Cancer fund would be appreciated.

Rosewood Memorial Chapel in charge of arrangements.


A THANKSGIVING DAY SERVICE
will be held
at
CHRISTIAN SCIENCE SOCIETY
5806 Carvolth Street, Langley, B.C.
MONDAY, OCTOBER 14, at
11:00 A.M.
All are Cordially Invited
(Child Care Provided)

Anglican Church
ST. ALBAN'S - OTTER
Sunday Service & Sunday School
9:30 a.m.
ST. DUNSTAN'S - Aldergrove
Holy Communion - 8:00 a.m.
Sunday Service & Sunday School
11:00 a.m.
Rev. Arthur J. Nash
856-8612
Norm Green - 856-2051.

IMMANUEL
LUTHERAN CHURCH
Pastor
Richard J. Hergesheimer
856-7027
SERVICES - 10:30
SUNDAY SCHOOL 9:15
272nd Street
Just North of Fraser Hwy.

Aldergrove
Mt. Lehman
United Churches
Mt. Lehman Services 9:45 a.m.
Aldergrove Services 11:15 a.m.
(Sunday Schools at same times)
Rev. Jim Ford
Phone 856-8957

To have
Kindness
...to give a genuinely warm sympathy in addition to a meticulous attention to details ...this is a part of our creed.
Langley Funeral Home
PHONE LANGLEY 534-3311
Henderson's Funeral Homes
ABBOTSFORD LTD. Phone 853-1812

FLOWERS
Phone 534-5513
Langley Flower Shop

The Truth That Heals
Christian Science Radio Series
CJVB Van. Sun. 9:30 a.m. 1470 KC
KPUG Bell. Sun. 9:45 a.m. 1170 KC
CHWK Chill. Mon. 9:15 p.m. 1270 KC

A traditional service at reasonable cost
Serving Langley and surroundi
A. H. ORTON G. L. PHILLIPS
534-4314
TRADITION INTEGRITY DIGNITY
MEMORIALS IN BRONZE OR GRANITE
A FRIENDLY DOOR 24 HRS PER DAY

493

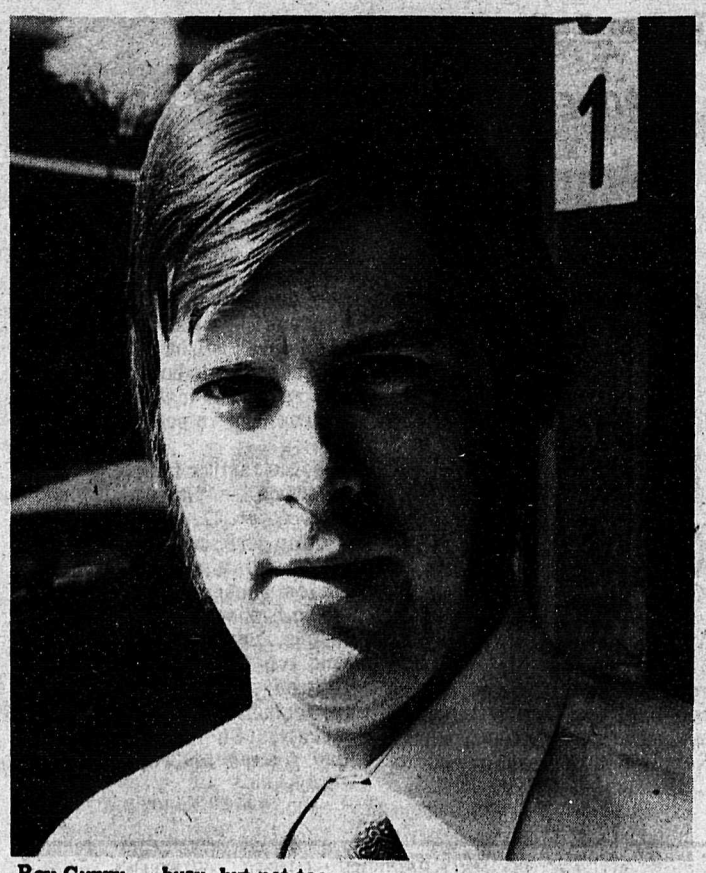

Roy Curry ... busy, but not too

## C. of C. president chairs Fort Langley United Way

The business canvass for the United Way is underway in Fort Langley under the chairmanship of Roy Curry. He is president of the Fort Langley chamber of commerce and a member of the Kinsmen club of Langley. He is also the owner of Rodeen Men's Wear.

Roy is a good example of a man who is too busy, but he is involved in the United Way because he believes in what it is trying to do and knows that if we don't work today for the United Way and the many agencies it supports, it may not be there when we need it.

Many people have received the benefits of the United Way in Langley, for example: 189 patients received 579 units of blood from the Red Cross and 1,130 students were enrolled in a Red Cross Water Safety program. In addition, Red Cross assisted five families in this area as a result of emergency needs.

Other services to the Langley district during 1973 included the Vocational Counselling Service for B.C., Canadian National Institute for the Blind, Boy Scouts, Big Brothers, Activators Society, First United Church camp, Langley Family Life, Lower Fraser Valley Cerebral Palsy, Elizabeth Fry Society, Canadian Arthritis and Rheumatism Society, Langley Association for retarded Children to mention only a few.

THE LITTLE BOOK STORE
BUY SELL EXCHANGE
27128 FRASERWAY.
RIGHT BESIDE THE SPORTS CENTRE IN BEAUTIFUL DOWNTOWN ALDERGROVE.

SEPTIC TANK INSTALLATION AND REPAIRS
REGWAY CONTRACTING LTD.
28944 DOWNES RD.
R.R. 2, ALDERGROVE, B.C.
REG. 856-7569

## New bylaws give Fort Chamber direction

by Perry Havens

By a petition made to the Governor General in Council, Department of the Secretary of State of Canada made by N.A. Weinkauf, secretary of the Fort Langley Chamber of Commerce the former Fort Langley and District Board of Trade is now known as the Fort Langley Chamber of Commerce and a new set of bylaws authorized for the direction of the chamber effective immediately.

From the new bylaws the executive of the chamber now in office make the happy discovery that president Roy Curry and secretary Bert Weinkauf with at least six other bona fide dues paid members can make a quorum and proceed with business at any regular meeting duly publicized.

With that knowledge and with more than a quorum present Tuesday night, October 1, the chamber got away to a good start for the fall season. It was gratefully recognized that the provincial department of highways has, after much petitioning by the chamber, begun with widening and improving Glover Road through Fort Langley. In the meantime there will be some inconvenience for traffic through the town but when the job is finished, it will greatly improve the appearance of this important historic spot and the handling of traffic.

Pursuant to the above the chamber also intends to approach the Langley municipal council about some kind of extension of the improvement of Glover by the province to the portion of municipal property between the provincial right-of-way and the private property along the road.

There was other lively discussion about matters for action under discussion about which president Roy Curry says the public will be kept aware as further steps are taken.

FLOWERS
Phone 534-5513
Langley Flower Shop

Used Car SALE
We must clear out some of our High Quality Used Cars at huge savings
To make room for more
DATSUN TRADES
Here are some examples

IMPORTS
74 DATSUN 710, 2 Dr. H.T. 8500 mls. $3488
73 ASTRE Hatchback $2699
73 DATSUN 610 4 Dr., 11000 mls. $2999
73 DATSUN 610, 2 Dr. H.T. 1700 mls. $3198
73 TOYOTA CORROLLA 1600 Wgn. aut.trans. $2788
72 DATSUN 510 sedan 4 spd. $2588
72 Volks Super Beetle 23000 mls. $2577

VALLEY DATSUN LTD

DOMESTIC
74 MONTE CARLO H.T. ,loaded and sharp $4695
74 MALIBOU Classic, 2 dr. H.T. like new OFFER
73 CHEVY NOVA, 4dr. V/8 A.T.& Power $3498
73 MALIBOU H.T. 2dr. , fully equ. $3788
73 IMPALLA 4 dr. H.T. 1800 mls.near new OFFER
70 PARISIENNE 2 dr. H.T. extra good $2498
69 CHEVELLE 2 dr.H.T. V/8 aut.trans. $1788

Plus a nice selection of older models: Trucks, Hardtops, Sedans, Station Wgns & the odd Camper at similar savings

48 MONTH EASY BANK TERMS
Arranged at our Showroom

VALLEY DATSUN LTD.
Dealer License No. 6051
Sales: 9:00 a.m. to 9 p.m., except Saturday to 5 p.m.
20188 Fraser Hwy., LANGLEY
PARTS AND SERVICE OPEN SATURDAY UNTIL 5 P.M. • 534-7957
G.W. ON USED CARS
MEMBER B.C.M.D.A.
CHARGEX

# Hidden costs in used car buying

It costs approximately $327 to get the average used car in good condition for normal driving use according to latest automobile association findings.

This was stated by the president of the B. C. Automobile Association, George Bradley, in Victoria yesterday.

Bradley, who was launching the BCAA's second mobile inspection service, said Canada's first service which started in Vancouver at the end of May had already checked out more than 500 used cars for owners and potential buyers.

He said that during a hundred point examination of cars for sale to association members by private sellers and used car dealers, some vehicles were designated by the BCAA as hopeless junk, others as not feasible to repair and for many the cost of repairs exceeded their value.

"Most of the problem vehicles offered for sale as reliable were six to 10 years old. Worst examples of repairable vehicles were a 1969 North American car and a 1967 import, both requiring approximately $1,500 to repair. In contrast, though, many vehicles were also found in exceptionally good condition", he said.

Bradley said that while tune-ups and valve adjustments were needed by a large number of vehicles, major expense areas were brakes, exhaust systems, suspension, water pumps and windshields. He said there was also a significant number of cars with major oil leak problems.

"We have had more than 1,500 enquiries since the service started on a pilot basis. Our mobile units have carried out approximately 43 per cent of inspections on car lots, 34 per cent on private sellers' property and more than 22 per cent at the homes of motorists who wanted their current car checked out."

Bradley said the new consumer service had found a growing demand for vehicle examinations before long holiday tours and prior to warranties expiring.

The Vancouver Island service will operate initially only in Victoria with one mobile inspection unit until local needs are assessed.

## Miss and Mrs. outpoll Ms. among U.S. women

Miss? Mrs.? or Ms.? Only 14 percent of the women surveyed in a national opinion poll released Thursday said they preferred the feminist designation Ms.

The American Women's Opinion Poll, conducted by the Roper Organizatio, reported that more than half the women

"Hmm, Miss, Ms., or Mrs.?"

surveyed want to combine marriage, children, and careers. Sixteen percent said wives should not vow to obey their husbands in marriage. Three of five women under 30 said one or two children was enough, the poll reported. Premarital sex was viewed as immoral by 53 percent of the women, down from 65 percent in 1970.

Mamie Eisenhower and Walter Cronkite headed the list of people most respected by women. Former President Richard M. Nixon ranked 10th on the list of respected men in the poll, which was conducted in May, prior to his resignation. Black social activist Angela Davis was ranked as the least respected woman by 53 percent of the women polled. However, 39 percent of the black women interviewed rated her the woman they most respect. Blacks constituted 11 percent of the women surveyed.

## A good breakfast start can brighten your day

Part of the secret of feeling good in the morning is attitude - an interest in the world around you, in other people, in your work, in your hobbies. But there is more to it than attitude.

Good health can make you feel full of vitality, ready for action and challenge. So-so health can make you feel listless, lazy, indifferent, irritable.

Without a proper diet, adequate sleep, frequent exercise and a satisfying balance of work and recreation, it is impossible to achieve and maintain good health.

Unfortunately, many people throughout the world are poorly nourished and go through life with an unnecessary handicap. A recent study of 2,400 grade nine students by Nutrition Canada found that 39 percent of the boys and 70 percent of the girls had poor to very poor diets.

Nutritionists attribute part of this surprising statistic to the fact that many people do not know what constitutes a proper diet. Since there are over 60 know nutrients in food, nutritionists recommend eating a well-balanced variety of foods at regular intervals at least three times a day.

They also stress the importance of beginning the day with a good breakfast. After many hours without food, the body is in greater need of nourishment than at any other time of day.

With a fruit or juice rich in vitamin C, a bowl of corn flakes or other ready to eat cereal, milk and bread with butter, it's easy to fulfill the nutrient needs for the first meal of the day.

Totem Talk

## 'GROVE HIGH IS GOING TO BE BUSY

by Gail Penny
Aldergrove Secondary School

The next couple of weeks at Aldergrove will be very busy. This week the senior girls' volleyball team played at Abbotsford. They won three games against some very tough teams. Next week the seniors go to Chilliwack.

The junior indoor trackmeet will be held on Wednesday. The indoor trackmeets are made up of crazy events such as the singing of the school song and who can yell the loudest. On Thursday the graduating class of this year will have our annual awards day to honor students who reach the highest level of achievement in scholastic ability.

In the further future, we are expecting the "Harlem Clowns" on October 17. The Harlem Clowns perform the same crazy antics with a basketball as the Harlem Globetrotters.

The band students are alredy saving their pennies for their band trip later on in the year. They have many activities lined up, including a cabaret for the parents. So there's a lot to look foward to in the coming weeks.

NOTICE TO PROSPECTIVE SCHOOL TRUSTEES, NOVEMBER 1974 ELECTIONS.

Board of School Trustees, School district number 35 Langley, will hold an informal meeting, on Thursay, October 17, 1974 at 8 P.M. in D. W. Poppy Junior Secondary School, 23752 - 52nd Avenue, Langley, B. C., for the purpose of acquainting Persons who are seeking election as school trustees, with the duties and responsibilities of a school trustee. The board will endeavor to answer all questions relevant to the operation of School District No.35, Langley.

october 8, 1974 S. Urdahl, Secretary-Treasurer, S.D.No.35


SPEED QUEEN®

COME WHERE THE ACTION IS

DRYER $238.00
WASHER $368.00
with trade

10 Year Warranty on Automatic Transmission. 2 Year Warranty on All Parts and Labour!

DAILY DELIVERY IN YOUR AREA

Gosling's of Abbotsford
2556 MONTROSE AVE ABBOTSFORD, B.C. PHONE 853-4401

494

# FIRE PREVENTION WEEK

OCTOBER 6-12

## In case of smoke...

Fire chiefs across Canada are starting to speak up more about the somewhat unknown dangers of smoke, that seemingly lesser evil that goes along with fire.

Lethal poisonous gases which are emitted from fires just as they are starting to get underway, are enough to asphixiate residents of a house or apartment, especially during the early morning hours between midnight and six am when they are asleep.

During this year's Fire Prevention Week (October 7 to 12) some fire departments are mounting campaigns to inform people on the potential dangers of smoke, and how to cope with it when it is discovered. If suddenly in a room full of smoke, cover your face with a wet cloth or towel and head for the nearest exit.

In some Canadian municipalities (Edmonton, for one) legislation has been passed making it mandatory to install in residences, a new type of ionization smoke signal alarm now available through hardware and department stores, which goes off the moment it sniffs a whiff of smoke.

There are some five or six brands of this smoke signal alarm device now on the Canadian market. Although they are easily installed, simply by screwing to the ceiling near the centre of the room, older people and those not agile with a screwdriver may find a little problem in putting them up.

For these individuals, some municipal fire departments will actually send one of their firefighters out to install a smoke signal device which a is no charge for the service.

The big advantage of these units - which are small, handsomely compact and designed to blend with a room decor - is that of time. They go off precious minutes before older type heat-activated alarms did, allowing people to do something about the situation to, save their homes as well as themselves.

Smoke signal alarms are powered by simple alkaline flashlight batteries which should last a considerable period of time. When they start to wear down, some models will emit a small beep that will beep on for nearly two weeks, warning the owner that it is time to replace the batteries.

In August of this year, the Canadian association of fire chiefs, meeting in Winnipeg, mindful of the thousand or so fires which occur every week in this country, passed resolution seven which reads in part:

"Be it resolved that this association petition all provincial governments ...to enact legislation requiring the installation of approved smoke detectors sensing visible or invisible particles of combustion, in all buildings that include sleeping accommodation, and that these devices be installed in an approved manner."

If Fire Prevention Week 1974 accomplishes more this year than it did last, it could be that it will make more people aware of the dangers of smoke ... as well as the advantages of smoke detector alarms that will enable escape ...in case of smoke.


J & M IMPORT AUTO SUPPLY

Tel. 853-8011

EVERYTHING FOR IMPORTS

Located on the corner of Peardonville and Townline Roads in the new Cannon Developement Building



Comfortable Sleeping Quarters on Your Hunting Trip

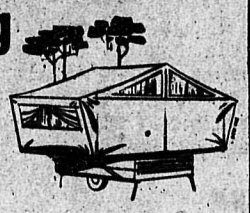

Try a Tent Trailer from Kosy Kampers.

RENT BY DAY OR WEEK

859-9023

KOSY KAMPERS

2734 GARDEN STREET ABBOTSFORD, B.C.



Transmission Problems?

SUPERIOR

AUTOMATIC TRANSMISSION REBUILDERS LTD.

32626 South Fraser Way ABBOTSFORD

Phone 853-4491

Night 853-0215


## Weather Report

by Norm Green

| 1974 Date | Temperature High | Low | Rain |
|---|---|---|---|
| Sept.29 | 66 | 33 | – |
| Sept.30 | 68 | 35 | .28" |
| Oct. 1 | 60 | 51 | .45" |
| Oct. 2 | 63 | 44 | – |
| Oct. 3 | 62 | 41 | .11" |
| Oct. 4 | 56 | 38 | – |
| Oct. 5 | 60 | 31 | – |
| Oct. 6 | – | 31 | – |

Normals for the period: High 62 deg.-64 deg.; Low 41 deg.-43 deg.; precipitation 1.39".

September was the complete opposite of May - one of the best on record, while May was one of the worst.

The mean temperature, 60.9 deg, was 4.4 deg. above normal and a record (1957 had 60.2 deg.). The mean maximum, 75.7 deg., was 7.2 deg above the normal 68.5 deg., and also a record (1957 had 74.9 deg.). Temperatures ranged from 88 deg. on the 20th to 33 deg. on the 29th. Last September went from a record 92 deg., to 36 degrees. Rainfall the last night of the month pushed our total to 1.25" (normal 3.70"), surpassing the 1.13" of 1957 and 1965.

24 Sunny days were two more than September 1957, and ten more than normal. In 23 years, the only months with more sunny days were July 1960 (29), July 1958 (28), July 1956 (27), and August 1967 (26). Only five days had measurable rain (normal 11), tying September 1965.

Our first frost came on the 5th, the average date. Frost-free period (May 4 to October 4) 154 days, ten more than normal. 1973 had 145 and 1972, 147 days. Agassiz with 247.6 hrs. of sunshine, had the sunniest September in 83 years of measurements. Normal is 147. Previous highs were 209 in 1918 and 204 in 1967.


PROCLAMATION

WEEK COMMENCING OCTOBER 6

HAS BEEN DECLARED

FIRE PREVENTION WEEK

It is the duty of all citizens to take necessary precautions to see that the home and business is "Fire Tidy".

DON'T GIVE FIRE A PLACE TO START

- ✓ Clean out the litter in attic and basement
- ✓ Be extra careful when handling fire
- ✓ Don't leave matches lying around
- ✓ Make sure your property is protected
- ✓ Never smoke in bed
- ✓ Have your wiring, roofing checked

FIRE CALLS 534-4141

BETTER BE SAFE

This Advertisement is published in support of the National Fire Week by

THE CORPORATION OF THE TOWNSHIP OF LANGLEY

# ABERDEEN LUMBER CO.

*NEW FALL SELECTION*

## PANELING SALE

**1 Panel FREE**

*With every Purchase of 10*

*COLORED NAILS* with *Every purchase of panels*

2'4" x 6'8" x 1-3/8"
2'6" x 6'8" x 1-3/8" *ONLY*
For Interior Use
Stained or Varnish

*INTERIOR PREHUNG DOOR*

**$18.49** ea.

SLIGHT DEFECTS

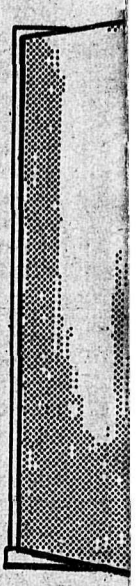

MAHO

*The Coffee's On!*

## 30 Gauge GALV. ROOFING

Cut To Length **$24.50** per Sq. of Roofing

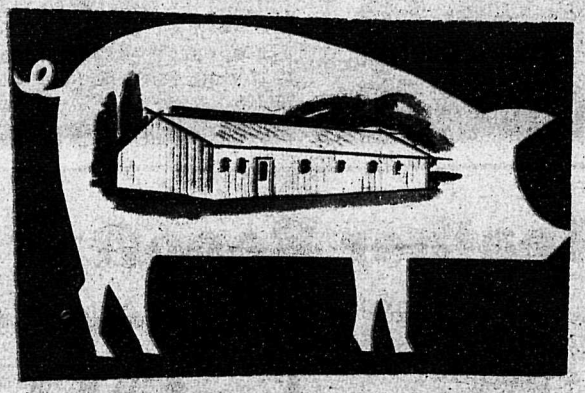

*BY ORDER ONLY*

## LUMBER

### *Utility Specials*

| | | | |
|---|---|---|---|
| *#3* | 2x4 R/L | **7¢** | LIN. FT. |
| *#3* | 2x6 | **10¢** | LIN. FT. |
| *#2* | 2x4 8'-10' | **11¢** | LIN. FT. |

2x6 **Constr. Grade** **$189.** *per M.*

Kiln Dried Spruce Studs **89¢** ea.

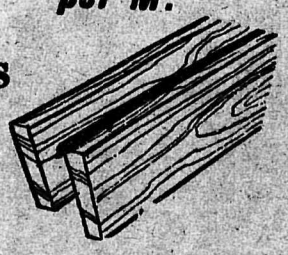

*LIMITED STOCK ITEMS*

## PLYWOOD SPECIALS

*3/8 D.G. Sp.* 4 × 8 **$3.89** Sht.

*1/4 EXT · INT MAHOG*

**$6.95**

SOLID 2 SIDES
4 × 8

*3/4 LUMBER CORE ASH*

**$39.95** .ea.

4 × 8

7½"
TRAY
$
p

495

# Specials

**28728 FRASER HIGHWAY**

**PHONE 856-2514**

**or 534-1922**

## Store Sale Hours

MON. TO THUR. & SAT. 7.30 til 5.00

*FRIDAY Oct. 11 7.30 a.m. till* **9:00 p.m.**

## Sale Dates

Oct. 3/74 - Oct. 12/74

### CEILING TILE

White attractive ceiling for any room in the home.

Per Carton 64 Sq. Ft. 12 x 12 Size ..... **16.88**

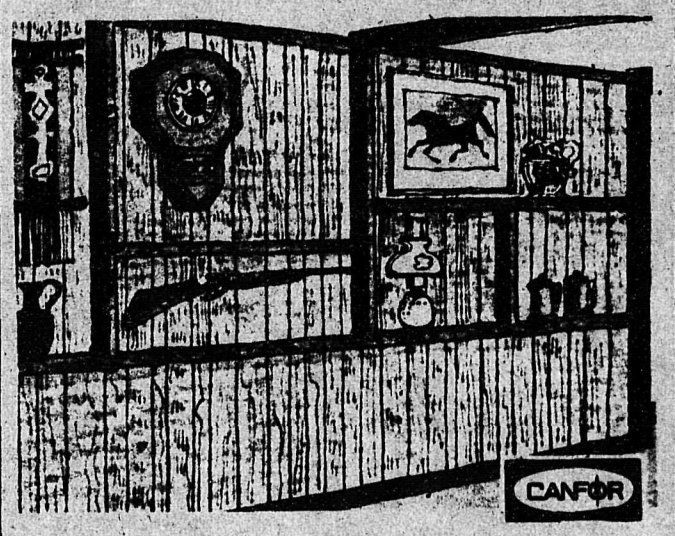


## STOCKADE

EMBOSSED WOODGRAIN PANELLING

WITH SLIGHT IMPERFECTIONS

4' x 8' **$4.49**

## OUR BEST TOP QUALITY FLO GLAZE Colorizer PAINTS

EXTERIOR/INTERIOR

**EXTERIOR HOUSE PAINT** $11.98 Per gal.

**EXTERIOR SIDING STAIN** $10.98 Per Gal

**INTERIOR LATEX** $9.98 Per Gal.

**INTERIOR SEMI-GLOSS ENAMEL** $11.98 Per Gal.

**Professional colorizer paints ALL $9.95**

**This Coupon** Less $1 on gal. or less 25¢ pr. Qt.

Colorizer Flo-Glaz

## 20% OFF All Wallpaper

*IN STOCK OR ORDERS*

# ABERDEEN LUMBER CO. LTD.

*28728 FRASER HIGHWAY, (1 Mile East of Aldergrove)* *PH. 856-2514 OR 534-1922*

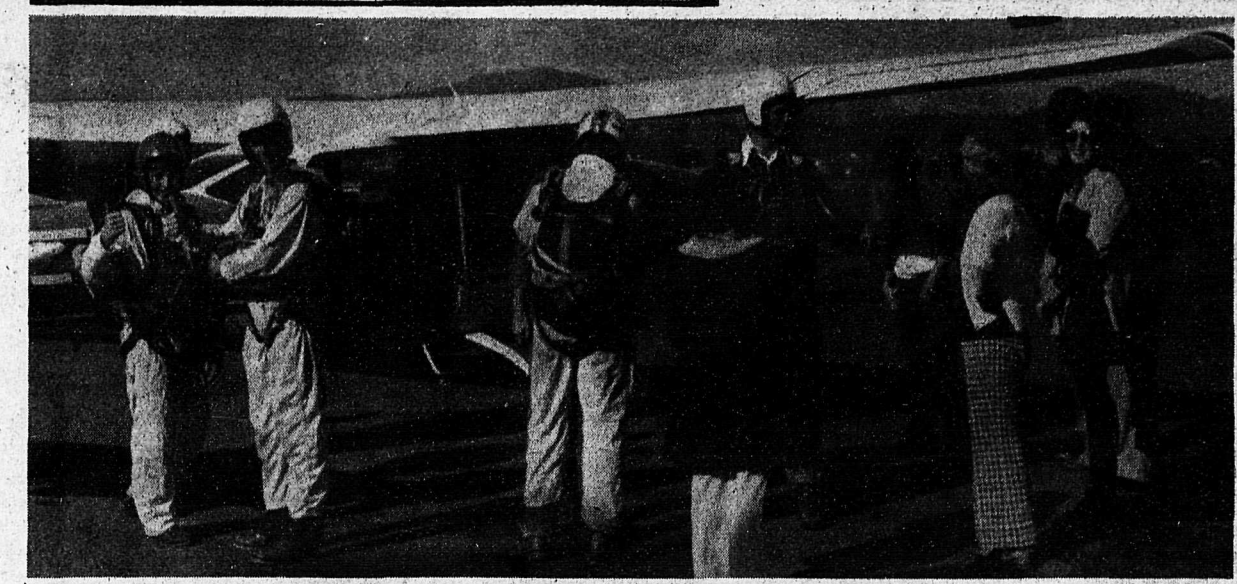

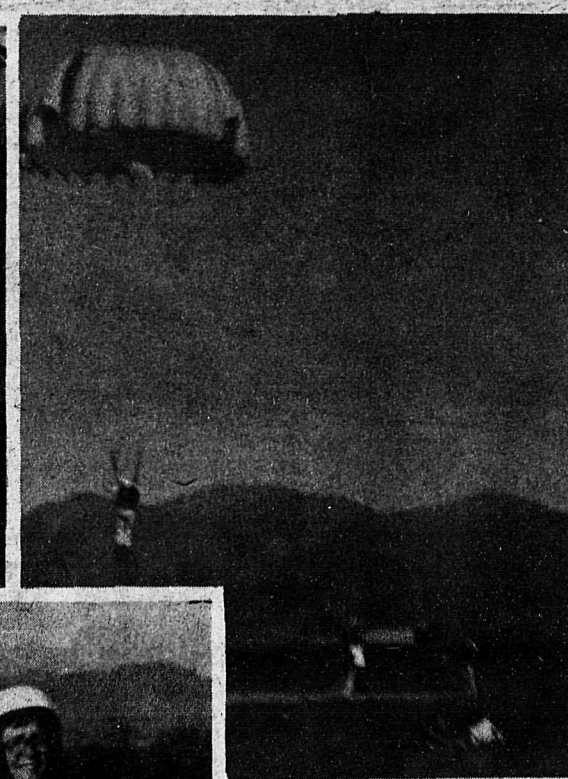

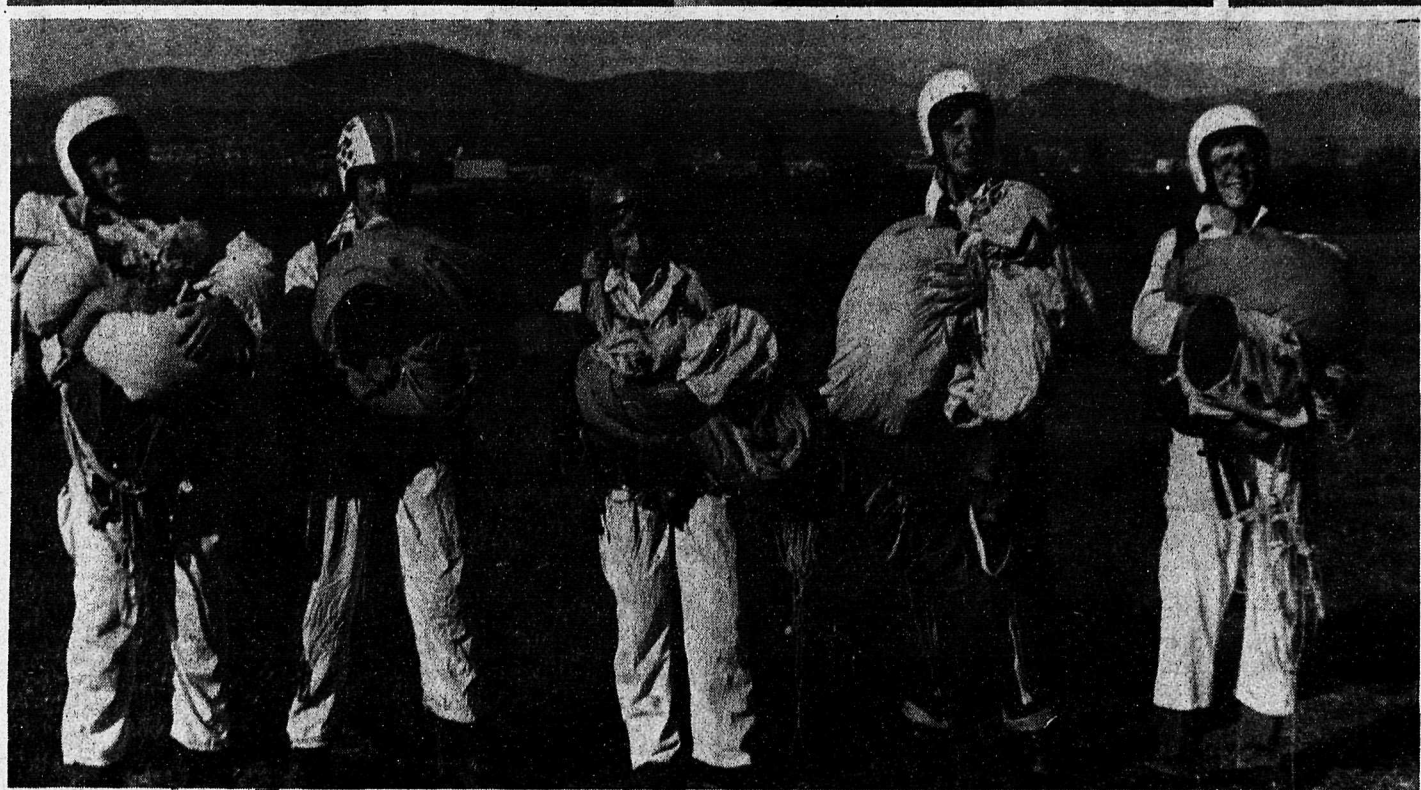

Ken Gadicke, Steve Nunuk, Vivian Hughes, Leonard Kirkham and Kurt Sterner from Aldergrove high school's community recreation course were parachute jumping last Saturday at Gladwin Road in Abbotsford.

During the morning hours they, together with some 15 students from other highschools received instructions in how to jump and finally in the afternoon the big test came.

Above they are seen entering the aircraft which is to drop them off in mid-air, and to the right one of them past the point of no return.

-Mark Blackhall Photo


# SHOP AT HOME - LET'S ALL GROW TOGETHER

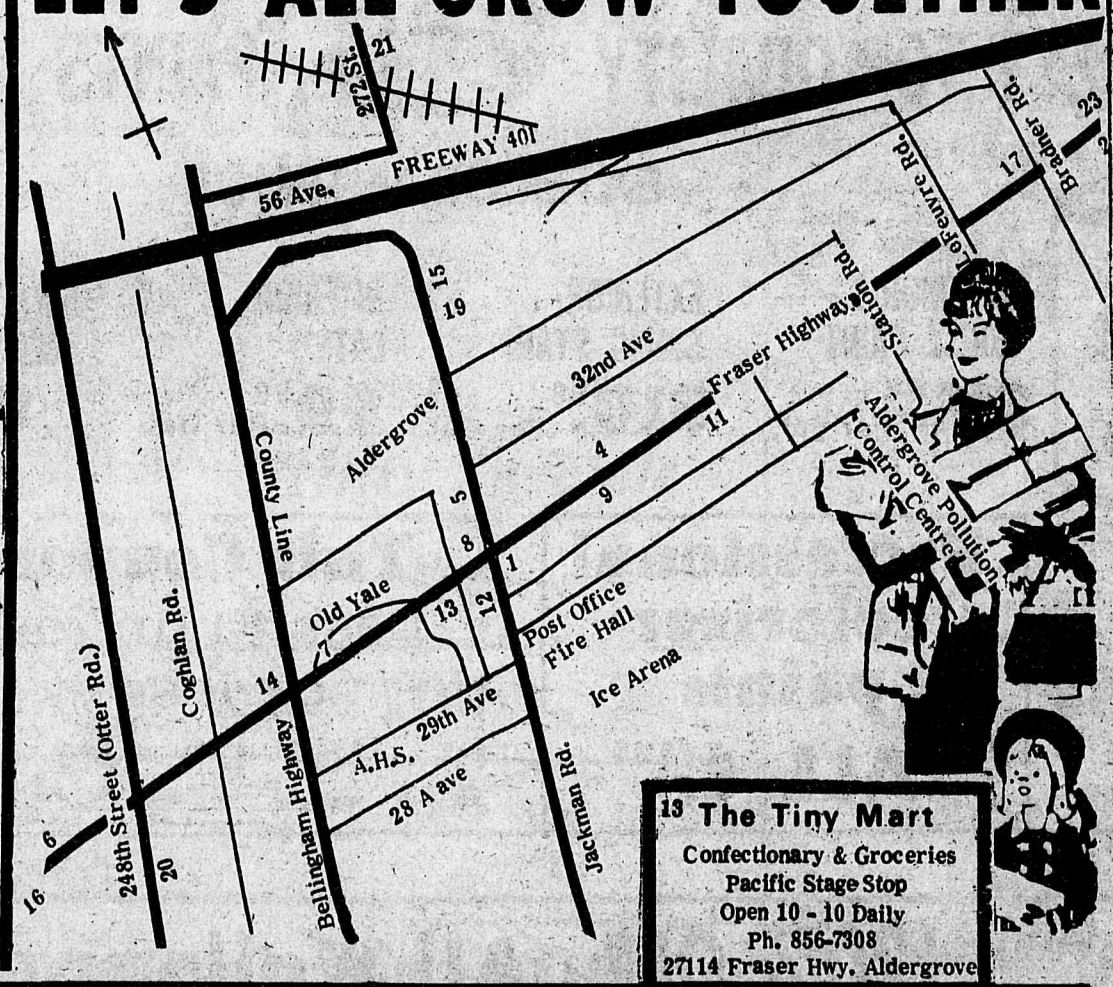


21 Northgrove Hay Feed & Equipment
60282 - 272nd. Street.
Ph. 856 - 8070 530 - 4811

J. F. BUTLER & SONS LTD. PLUMBING & HEATING
Water Pumps
SALES & SERVICE
PH. 856 - 2685

19 Kohlers European Sausage
Custom Kill - Cutting Wrapping & Freezing
We also sell Locker Orders
3338 - 272nd St. 856-8938

18 Bakerview Gardens
FLORISTS & LANDSCAPING
26641 Fraser Hwy.
Phone 856-2215

4 Aldergrove Radio & T.V.
WE SELL THE BEST
SERVICE THE REST
Phone 856-8533

13 The Tiny Mart
Confectionary & Groceries
Pacific Stage Stop
Open 10 - 10 Daily
Ph. 856-7308
27114 Fraser Hwy. Aldergrove

K & H TRANSPORT SERVICES LTD.
17
856-8674
28761 Fraser Highway

10 Est. 1958
ART'S PASTRY
QUALITY BAKERY GOODS

11 WEST-GROVE PAVING
PARKING LOTS DRIVEWAYS
Free Estimates
Ph. 856-2479

Aldergrove Legion
7 BINGO
PENNY-ANTE GAME 7 p.m.
REGULAR BINGO 8 p.m.
EVERY TUESDAY NIGHT
EVERYBODY OVER 16 WELCOME
We cater to weddings, banquets, etc.
Ph. 856-8057 or 856-8308

8 FERGUSON'S COLD STORAGE
Lockers Meats and Groceries
856-2424

5 est. 1961
Aldergrove Hardware Ltd.
DEALER FOR MARSHALL WELLS
Alf Dixon, Prop.
Jackman Road. 856-2411

12 Aldergrove Drug Mart
OPEN: 9 - 9 Monday - Friday
9 - 6 Saturday 1 - 6 Sunday
2987-272nd St., Aldergrove Ph. 856-7000

20 OTTER FARMERS INSTITUTE
GROCERIES — FEEDS
GAS — CLOTHING
8 a.m. - 5 p.m. 6 Days a Week
3548 - 248th St. 856-2517

14 SPEEDIES SERVICE 856-2698
6:30 am - 9:00 pm
Groceries
Gas - Oil - Tires
Corner Fraser Hwy. & County Line Rd.

2 Hi-Vay Salvage
WE BUY BEER BOTTLES — COPPER — BRASS — ALUMINUM — LEAD — RADIATORS — BATTERIES — And all types of STEEL & CAST.
WE PAY HIGHEST PRICES, AND WE PICK UP. JUST PHONE 856-8308.
29092 Fraser Hwy., Aldergrove

9 Aldergrove Better Shoe Store
A. M. Courtemanche
Practipedist 856-2616

496

## SPECIAL NOTICE TO DAIRY FARMERS

A lecture-discussion series on the reproduction of the dairy cow continues for six Thursdays, from 8 - 9:30 p.m. at Room 122, W. J. Mowat Secondary school, 3161 Trethewey, Clearbrook. The program began October 3.

Dairy farmers who wish to improve their knowledge of the dairy cow's reproductive system can take advantage of special provincial government funding to take the six-week course for only ten dollars. Offered by UBC's centre for continuing education and taught by members of the university's department of animal science the course will include anatomy of the reproductive system of the cow, nutrition as it relates to reproduction, diseases associated with reproduction, fertility and problems of sterility.

The course will be offered in co-operation with Fraser Valley College who have made available the W. J. Mowat school for the lecture - discussion series.

Vancouver realtor, Karen Jonsson (centre) of 3707 West 7th Avenue was the top student graduating in the Real Estate Option of the four-year diploma course in Urban Land Economics conducted by the University of British Columbia's Faculty of Commerce and Business Administration on behalf of the Real Estate Institute of b.c. miss Jonsson is seen with Roberta Gunderson (left) of 5237 Margeurite Street who completed the Appraisal Option and Lenora Reimer of 28728 Fraser Highway, Aldergrove who completed the Real Estate Option. The three ladies were attending the presentation dinner on Friday September 27th at UBC when they received their diplomas.


**WHEEL-N-DEAL**
**SLASHES PRICES**

*We recently purchased a number of Kirbys and equipment from a distributor. These units are BRAND NEW.*

WHILE THEY LAST.....

**$250.00 F.P.**

Kirby Classic

"Seven Machines In One"

UPRIGHT
TANK TYPE
HAND PORTABLE
RUG SHAMPOOER
PILE LIFTER
FLOOR CLEANER
POLISHER
RUG COMBER

"All Above Parts Optional"

For All Types Of Carpeting Including Shag - Indian Plush - Etc.

COMPLETE WITH SHAG RAKE AND ATTACHMENTS.
GUARANTEE INCLUDED. *'The Rolls Royce of all cleaners.'*

SEE OUR SELECTION OF NEW AND USED FURNITURE, APPLIANCES, ETC.

EVERYTHING MUST GO.

1 - 7 ft. Colonial Highback Couch - Exc. Cond. ..... $150.00
1 - Table Saw with Stand - 1/3 Hp. ..... $35.00
1 - 5 ft. Bathtub - Nice Cond. ..... $10.00
2 - Mens bicycles ..... $9.00 each
2 - Large old stuffed Armchairs ..... $10.00 each
1 - Coffee and End Table - Italian Prove ..... $95.00 set
1 - Antique Buffet - Solid Oak ..... $65.00
2 - Old Iron Beds - Complete with Mattress ..... $10.00 each
1 - Crystal Chandelier - Never Used - $189.00 NEW - ½ PRICE ..... I&? $90.00
3 - Old Couches ..... $5.00 each
30 - Boxes of miscellaneous clothing ..... 50 cents per box
3 - Drawer Dresser ..... $20.00
5 - TVs - need minor repair ..... $1.00 each
3 - Electric Automatic Washing Machines - Moffatt, Philco, GE - need minor repairs - Take them away ..... $5.00 each
5 - Wringer Washers - working cond. ..... $5.00 each
3 - Bathroom Sinks - complete ..... $9.00 each

+++ PLUS MANY MORE ITEMS +++ MAKE US AN OFFER +++

CALL NOW AT 856-4015 OR SEE AT **WHEEL-N-DEAL**
27257 Fraser Highway, Aldergrove

EVERYTHING MUST GO.



JAN'S JAN'S JAN'S PLACE LADIES WEAR

Ph 856-2201 3092 - 272nd St Aldergrove

**STOCK REDUCTION SALE**

**20 - 50% OFF**

ALL SALES ITEMS MARKED

Blouses
Reg. up to $10.98
**Now $5**

Pants
Reg. up to $14.95
**Now $8**

2 pce. Knit Set
SKIRT & LONG-SLEEVED TOP
Reg. $14.50
**Now $10**

Pant Suits
**50 % OFF**

# TELEVISION SCHEDULE

## CHANNEL 2

DAYTIME PROGRAM
10:00 Mon Ami 10:15 Fr.Giant
10:30 Dressup 11:00 Sesame S.
12:00 LunchDate 12:30 News
1:00 Switzer 1:30 Ed Allen
2:00 Mon. - Valley Sketches
Tues.&Wed. Coron.St.
Thurs. - Flying Nunu
2:30 Edge Night 3:00 Juliette
3:30 Adrienne 4:00 Fam.Court
4:30 Mon.Wed.Fri. - Dr.Zonk
Tues.-Wizard;Thu.-Hi-Did.

### THURSDAY

5:00 What's New 5:30 Partridge
6:00 Sportscene 6:30 News
7:30 British Pre-Elect.Special
8:00 C. Burnett 9:00 Stomp.Tom
9:30 Chico 10:00 Adrienne
10:30 TBA 11:00 News 11:22 Vpt
12:00 Movie 'Sea of Sand' (Br.)

### FRIDAY

5:00 Flaxton 5:30 Partridge
6:00 B.Newhart 6:30 News
7:30 H. Meeker 7:45 Mr.Chips
8:00 In Family 8:30 MASH
9:00 T.Hunter 10:00 Rhoda
10:30 Man About 11:00 News
12:00 Onedin Line 1:00 Bony

### SATURDAY

9:30 World Ser.no.1 12:00 CFL
2:30 Sptswk.3:00 TBA 5:00 NHL
7:30 Ceil. 8:00 Maude 8:30 News
9:00 Mov.'Destiny of a Spy'
11:00 News. 11:45 N.Harrison
12:15 Moving on 1:15 NFB Mov.

### SUNDAY

9:30 Meet.Pl. 11.00 World Ser.
1:30 Sprtswk. 2:00 Sun.Matin.
3:45 Gardening 4:00 Pay Day
4:30 C.Canada 5:00 Music toSee
5:30 Hymn Sing 6:00 Disney
7:00 Beachcmbrs. 7:30 Ir.Rov.
8:00 Waltons 9:00 Collaborat.
10:00 Mktplace 10:30 Ombuds.
11:00 News 11:45 'Gilded Lady'

### MONDAY

9:30 Mon Ami 9:45 Fr. Giant
10:00 Camera 12 10:30 Dressup
11:00 CFL 1:30 Ed.Allen 2:00
5:00 Elect.Co. 5:30 Partridge
6:00 Klahanie 6:30 News
7:30 Reach Top 8:00 M.T.Moore
8:30 The Law 9:00 Cannon
10:00 After Youth? 10:30 People
11:00 News 12:00 Mov. 'Bimbo the Great'.

### TUESDAY

5:00 World Ser. 7:30 TBA
8:00 News 9:00 Fr. & Lovers
9:30 Bl.Beauty 10:00 Partridge
10:30 Youth Confr. 11:00 News
12:00 Mov.'Face in the Rain'

### WEDNESDAY

5:00 World Ser.7:30 Can.Sports
8:00 News 9:00 B.Switzer (rep)
9:30 Mus.Mach. 10:00 Western Schools; 10:30 Nine Lives 11:00 News 12:00 'Requiem fr.Gunftr'

## CHANNEL 6

DAYTIME PROGRAM
9:30 Pay Cards 10:00 Fr.Giant
10:30 Dressup 11:00 Talk Back
12:00 News 12:15 L Clarkson
1:00 Hogan's Heroes 1:30 FBI
2:30 Edge Night 3:00 Yr.Move
3:30 Adrienne 4:00 Fam.Court
4:30 Mon.Wed.Fri.- Dr. Zonk
Tues.-Peanuts & Popcorn
Thur. - Hi Diddle Day

### THURSDAY

5:00 Flying Nun 5:30 News
7:00 L. Welk 8:00 C. Burnett
9:00 Police Woman 10:00 Rockford Files 11:00 News 12:00 Mov 'They're a Weird Mob; 2:20 - 'Asylum for a Spy' Rob.Stack.

### FRIDAY

5:00 Flying Nun 5:30 Newshr.
7:00 Planet Apes 8:00 In.Fam.
8:30 MASH 9:00 T. Hunter Sh.
10:00 Night Stalker 11:00 News
12:00 Susp.Mov.'Crawling Hand'
1:55 'Hauser's Memory' (dra.)

### SATURDAY

9:00 AllStar Wrest.10:00 Matur.
10:30 Mov.Review 11:00 CFL
1:30 Sprtswk. 2:00 Under Attack
3:00 Trav.'74 3:30 Outdr.Sprts.
4:00 B.Bunny 5:00 NHL at Van.
7:30 Overtime8:00 From Past
8:30 'The Detective' 11:00 News
11:20 Acad.Perf.'The Shamus'
1:20 'Great Cather.' P.O'Toole

### SUNDAY

9:00 Discovery 9:30 GrassRoots
10:00 O.Roberts 10:30 Travel
11:00 World Series 1:30 T.B.A.
2:00 The Son 2:30 Sun.Theatre
4:00 Country Gdn.4:30 C.Canada
5:00 Music See; 5:30 St.Forum
6:00 News 7:00 Beachcombers
7:30 Ir.Rovers 8:00 Waltons
9:00 Collaborat.10:00 Mktplace
10:30 Ombuds. 11:00 News
11:50 'Up in Cellar 1:45 'Great Catherine', Peter O'Toole.

### MONDAY

10:00 Cam.12 10:30 Mr.Dressup
11:00 CFL 1:30 Hogan's Heroes
2:00 FBI 3:00 Your Move 3:30 Lunch.Date 4:30 Dr. Zonk.
5:00 Flying Nun 5:30 Newshour
7:00 Gunsmoke 8:00 M.T.Moore
9:00 Cannon 10:00 Naked Mind
10:30 People-Time 11:00 News
12:00 'The Horses Mouth' Alec Guinness 2:00 'The Big Knife'

### TUESDAY

5:00 World Ser. 7:30 CBC Sprts
8:00 Hawaii 5-0 9:00 Ironside
10:00 Fl.Nun 10:30 Youth Confr.
11:00 News 12:00 Movie - 'Better a Widow' 2:00 'A Child is Waiting' - Judy Garland.

### WEDNESDAY

5:00 World Ser. 7:30 CBC sprts.
8:00 Sons,Daugh. 9:00 Fl. Nun
9;30 Br.Bunch 10:00 Ironside
11:00 News 12:00 'Geronimo'
2:10 'Hound of Baskervilles', P. Cushing, Andre Morell,Chr.Lee

## CHANNEL 8

DAYTIME PROGRAM
7:00 CanadaAM 8:30 Romp.Rm.
9:00 Yoga 9:30 Pay Cards 10:00 Consumer Prep. 10:30 Definit.
11:00 Cannem 12:00 Noon News
12:15 Your Move 12:45 'Cockleshell Heroes' 2:30 Somerset
3:00 Another World. 3:30 Good Word 4:00 He knows, She knows

### THURSDAY

4:30 Br.Bunch 5:00 Ironside
6:00 News 7:00 Funny Farm
7:30 Excuse Fr. 8:00 San Frán.
9:00 Pol.Surgeon 9;30 MacLear
10:00 Nakia 11:00 News
12:00 'Killers of Kilimanjaro'
1:55 'Once More w. Feeling'

### FRIDAY

4:30 Br.Bunch 5:00 Ironside
6:00 News 7:00 Swiss Fam.Rob.
7:30 Six.Mil. Man 8:30 Adam-12
9:00 Mov.'McCloud: Gang that stole Manhattan' 11:00 News
12:00 Sus.Th.'Destination Moon'
1:55 'Prize of Gold.'

### SATURDAY

9:00 Kamera 9:30 Fantastica
10:00 Chil.Theat. 10;30 Hud.Bro.
11:00 Rupert B. 11:30 Pete's Pl.
12:00 Movie Rev. 12:30 Trav.'74
1:00 Know Sports 1:30 Sprtsmn.
2:00 Can.West 2:30 Roller Dby.
3:30 Und.Attack 4:30 Wide Wld.
6:00 Wrestling 7:00 Emergency
8:00 Kung Fu 9:00 Acad.Perf. 'Shamus' 11:00 News 11:30 Fred Davis. 12:00 'Up in the Cellar'
1:55 'Great Catherine' P.O'Toole

### SUNDAY

9:00 Grass Roots ;1:00 CFL
3:30 Coun.Way 4:00 Koehler
4:30 Ques.Per.5:00 Unt.World
5:30 Tal.Brkthrough 6:00 News
6:30 Commun.Access 7:00 Born Free 8:00 Kojak 9:00 Sinatra
10:00 W-5 11:00 News 12:00 Mov.- 'The Naked Maja'

### MONDAY

10:00 Camera 12 10:30 Dressup
11:00 CFL 12:30 Hogan's Heroes
2:00 FBI 3:00 Your Move; 3:30 Lunch.Date 4:30 Dr.Zonk 5:00 Flying Nun 5:30 News 7:00 Gunsmoke 8:

### TUESDAY

4:30 Br.Bunch 5:00 Ironside
6:00 News 7:00 Headline Hunt.
7:30 movie 'All My Darling Daughters' 9:00 Heritage-Japn
10:00 M.Welby 11:00 News 12:00 'Call Me Bwana' 2:10 'Ambassador's Daughter'

### WEDNESDAY

4:30 Br. Bunch 5:00 Ironside
6:00 News 7:30 Banjo Parlor
8:00 My Mama 8:30 'Darling Lili' 11:00 News 12:00 'Run for the Sun' 2:05 'Drango'

## CHANNEL 12

DAYTIME PROGRAM
9:00 Jokers Wild 9:30 Gambit
10:00 Now You See 10:30 Love of Life 10:55 E.horn 11:00 Restless
11:30 Search 12:00 Merv.Griffin
1:30 Match Game 2:00 New Price
2:30 M.Douglas 4:00 Funorama

### THURSDAY

4:50 Bewitched 5:20 Cir.Fear
6:20 News 7:00 The Magician
8:00 Waltons 9:00 M.T.Moore
9:30 'Bedford Incident' 11:30 'Don't Make Waves'T. Curtis
1:30 Late News and SignOff

### FRIDAY

4:50 Bewitched 5:20 Alias Smith
6:20 News 7:00 Kojak 8:00 Planet Apes 9:00 'Battle of Bulge'
12:10 News 12:15 'Yellow Rolls Royce' 2:45 Late News,SignOff

### SATURDAY

9:00 Jeannie 9:30 Partridge
10:00 V.Dinosaurs 10:30 Shazam
11:00 Flintstones 12:30 Fat.Al.
1:00 Children's Film 2:00 Hudson Bros. 2:30 Elaine Horn
3:00 Outlook 3:30 Alternatives
4:00 Funorama 5:00 Manhunter
6:00 News 7:00 Ch.12 News Con.
7:30 Hllywd Sq. 8:00 In Family

### SUNDAY

8:30 World War 9:30 B.Newhart
10:00 C.Burnett 11:00 Dragnet
11:30 'Contempt' B.Bardot, J. palance 1:40 News - Sign Off
9:00 Anchor 9:30 NFL Game
4:00 Funorama 5:00 Sons.Dau.
6:00 Tom Jones spec.7:00 Rhoda
7:30 Apples W.8:30 Good Times
9:00 'The Chase' M.Brando 11:25 News 11:30'Live a Little, Love a Little', E.Presley 1:30 Late News and Sign Off.

### MONDAY

9:00 'Jack and Witch' 10:30 Wonderful World of Puss'n Boots' 12:00 Merv.Griffin (continues regular programming). 4:50 Bewitched 5:20 The Invaders 6:20 News 7:00 The Monroes 'Ride' 8:00 New.Can.Camera 8:30 Deal 9:00 Maude 9:30 Fr. & Lovers
10:00 NYPD 10:30 Dan August
11:30 'Young at Heart' E.Albert
1:30 Late News and Sign Off

### TUESDAY

4:50 Bewitched 5:20 Outcasts
6:20 News 7:00 'Countdown'
9:00 Hawaii 5-o 10:00 Evil Touch
10:30 B.Crosby 11:30 Late Movie
1:30 Late News and Sign Off.

4:50 Bewitched 5:20 Outsiders
6:20 News 7:00 Challenging Sea
7:30 Hllywd Sq. 8:00 Doctor
8:30 MASH 9:00 Owen Marshall
10:00 'The Heist' Chris. George
11:30 Nick Carter 1:30 Late News

STAR ads work !

ONE CALL CAN REACH THOUSANDS
TRY A STAR CLASSIFIED
15 words FREE to Subscribers
856-8303

## TAKE TIME

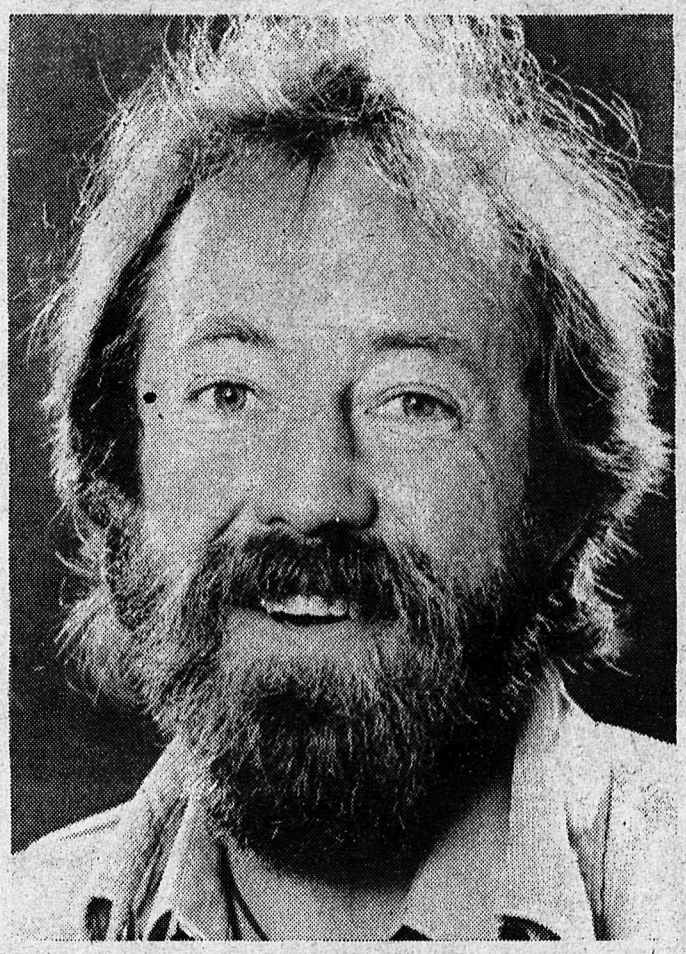

Noel Harrison, son of Rex Harrison and an accomplished performer in his own right, invites CBC-TV viewers to Take Time to watch his new music-variety series this fall. Each half-hour edition of Take Time will have Noel strumming his guitar, playing many of his own folk compositions, and enjoying the company of talented fellow artists on the relaxed, low-key Halifax series telecast Saturday nights, starting September 21, and seen most places at 6:30 p.m.

## *Romanoff and Juliet at White Rock*

The White Rock Players club celebrate the opening of their thirtieth anniversary sea son with a production of Peter Ustinov's Romanoff and Juliet.

This romantic comedy, directed by John Brighton, is set in a tiny principality in Europe during the height of the cold war. It concerns the nearly tragic but mostly hilarious complications which result from a love affair between the daughter of a U.S. ambassador and the son of a Soviet ambassador.

Romanoff and Juliet will open on Saturday, October 19 at the White Rock Playhouse 1534 Johnson Road in White Rock.

Tickets go on sale at the Playhouse on Monday, October 7 from one o'clock to three o'clock or can be reserved by phoning 536-7535.

Ticket prices are $2.50 for adults; $1.75 for O.A.P.s and students; and $1.25 for children.

Romanoff and Juliet runs through to October 27. Curtain time is 8 p.m.

DINE & DANCE
ENTERTAINMENT
TUES., thru SAT. NIGHTLY AT 9 p.m.
THE DAVY CROCKETT CABARET ROOM
HOURS:- 12:00 p.m to 2:00 a.m.
NOW PLAYING
Gordie Mann & Saddle Rock
ENJOY YOURSELF
1867 Sumas Way, Abbotsford
(Take the Sumas Mission exit off the 401)
Semi-Formal Dress
Phone 853-1141

## Surprize party given in honor of 25th Wedding Anniversary

A surprise party was held for Mr. and Mrs. Don Lanz of Aldergrove in the Pinegrove Community Hall. The party was held by their children, Loretta, Ed and Janice, to celebrate the couple's 25th anniversary.

Friends, neighbors, and relatives were present and many gifts and letters were received. Among these was a money tree made with new 50-cent pieces "growing" on it.

Mr. and Mrs. Don Lanz would like to take the opportunity to thank everyone for the lovely gifts and cards.

Out of town guests were: Miss E. Lanz and Mrs. Lydia Bray of Regina. Mr. and Mrs. Irv. Norris-Jones and Deborah, and Mr. and Mrs. Jack Freeman of Edmonton.

Irene Lanz and Joe Nitz of Cranbrooke; Mr. and Mrs. Lorne Hall of Prince George; Mr. and Mrs. J. McIvor of Saskatoon; Mrs. Frank Lanz of Kelowna and Mal Lanz and Tracy were also present.

## A place for Thanksgiving

Thanksgiving Day? Whatever for?

Families who shop for groceries and find that twenty-five dollars' work can be contained in a couple of brown paper bags; who listen, night after night to the regular load of disaster on the eleven o'clock news, are likely to feel more than a little cynical.

Obviously contemporary life is no paradise - but wait; on balance there still is a good deal for which to be grateful. Money may evaporate, but when - until our generation - has it been accepted that no family's income must be allowed to fall below a certain minimum, not as a handout, but as their basic right. When, before now, have all Canadians had access to good medical care, irrespective of financial standing?

On a broader canvas, when before in history has the notion that rich nations have a responsibility to share their bounty and their skills, ever been entertained, let alone been acted upon? Surely these are realities for which to be grateful.

So is the current concern for the good earth. Parks and green belts within and around our cities are growing; men and women realize their need of contact with basics if they are to be whole. Urban or not, we still depend for physical sustenance on the fruit of soil and water and wind and sun - those marvellous elements our fathers recognized as the gifts of a Creator God.

A thankful heart is not outmoded, and a pause to express it, enriches us all.

## P.W.I. opens fall season

Patricia Women's Institute opened the new season with the September meeting in the hall. As some members were still on holiday, attendance was unusually small.

Correspondence over the summer months was light, and Mrs. Desmarais, Sunshine convenor, reported that she had only a few cards to send.

A letter was read from the secretary of the provincial board advising that the Workshop will be held November 13, location to be announced later. Members were asked for suggestions for this workshop.

The Institute won first prize for its display at the Aldergrove Fall Fair, and the results of that were discussed.

Hostess prizes were won by Mrs. Desmarais and Mrs. Pepin. Next meeting will be in the hall, Mrs. Konkin to be hostess.


R. HUTTON EXCAVATING
LIGHT EXCAVATING
BACKFILLING • LEVELLING
Box 162, Aldergrove, B.C.
Phone 856-6322

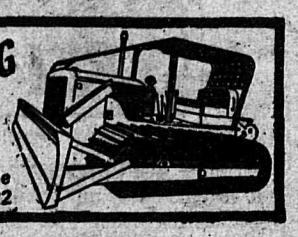

We Will Remember Them

Remembrance Day

Attention all Veterans, Legionaires and pall participating organizations in the Aldergrove area & Branch 265.

REMEMBRANCE DAY PARADE & SERVICE NOV. 11, 1974

for further information contact

Jim Arcand – Ph. 856–2244

ARC APPRAISALS LTD.
CERTIFIED REAL ESTATE APPRAISERS
33872 S. Fraser Way
Abbotsford, B.C. Ph. 853–4887
20216 Fraser Way
Langley, B.C. Ph. 530–2616
530-3313

They can cause a fire too.

Get rid of 'em! WITH

RATICATE (The New Rat Killer)
Bait Packets & Shoxin
OR WARFARIN PELLETS
RODENT FEEDER, KILLS RATS AND MICE

Buckerfield's LIMITED
PH. 856-2811
27256 FRASER HWY. ALDERGROVE

INVENTORY YOUR PRINTING NEEDS

We can help your business run more effectively with time-saving forms.

- ☐ BERRY TAGS
- ☐ LETTERHEADS
- ☐ ENVELOPES
- ☐ SALES SLIPS
- ☐ BUSINESS CARDS
- ☐ CHECKS
- ☐ STATEMENTS
- ☐ PURCHASE ORDERS
- ☐ SALESBOOKS
- ☐ TICKETS
- ☐ RECEIPTS

Rubber Stamps made to Order

WHATEVER YOUR PRINTING NEEDS WE CAN FURNISH THEM!

STAR PRINTERS
27157 FRASER HIGHWAY - ALDERGROVE
Across from Quiring Motors
Just Phone Ph.856-8303 for Fast Service At Lowest Prices.

# CLASSIFIED ADS

AGREEMENT

It is agreed by any advertiser requesting space that liability of the Central Fraser Valley Star in event of failure to publish an advertisement or in event that errors occur in publishing of an advertisement, shall be limited to the amount paid by the advertiser for that portion of the advertising space occupied by incorrect item only, and that there shall be no liability in any event beyond amount paid for such advertisement. No responsibility is accepted by the newspaper when copy is not submitted or verified in writing.

Phone your ad: 856-8303
Central Fraser
Valley Star
Box 220, Aldergrove, B.C.

## MISCELLANEOUS FOR SALE

Office hours for The Star are 9-5 Monday thru Friday and 10-4 Saturdays. 25-TF

4 x 8 pool table, 8 track tape player, 13" slothed key stone mag wheels & tires and lock nuts. Fits Toyota or Datsun. Phone 853 - 0621. 17 - T.F.

Shakes supplied and applied at reasonable rates. Guaranteed first class workmanship. Call collect 826-8476. 5-TF

Electric guitar and amplifier, portable record player with 2 speakers. Phone 856-4241 after 7:00 p.m. 48-9501-TF

Rototiller for sale. Good condition. $100.00 Please call 856 - 4448 AFTER 6 p.m. 27 - T.F.

For Sale second hand bikes. Coasters and three speeds. Ph. 856-6516. 24TF.

30 inch Coppertone propane gas range and 30 inch spring filled matress. Clean. Phone 856 - 6252. 33 - T.F.

For all you Jewelry lovers - If anyone is interested in Sarah Coventry jewelry, please phone 856 - 6734. Ask for Evelyne. 14-T.F.

Clearing out sale on Burl coffee tables. Unfinished and finished. Phone 856 - 2814. 15 - T.F.

Used aluminum roofing, 7 ft. long and some used lumber. Some cedar logs and mink breeding nest boxes. AndSome pelter cages for sale. Phone 856 - 6783. 21 - T.F.

Chestdrawers, mailbox, clothline, motor cycle carrier, chairs, radio, desk, bird cage, steam iron. Phone 112 - 826 - 2522. 29 - T.F.

Beef for sale 85 cents per pound and cutting, wrapping, and freezing. Phone 856-2488. 31 - T.F.

Alder firewood handsplit. Pickup $5 a car - truckload or $12 one-third cord. Phone 856-7471. 4-TF

130,000 BTU Coleman oil furnace complete with electric switches Used one year only. $250.00. Phone 856 - 8288. 30-TF

Will pick up junk and clean yards as well as do painting of any kind very reasonably. Phone 534-8217. 25-TF

For all you jewellery lovers. Anyone interested in Sarah Coventry please phone 856-6734- ask for Evelyn. 17TF.

350 gal. tank with stand - 1 oil stove - 1 Fairlane transmission. Phone after 5 p.m. to 856-7172. 36-TF

3 speed Elimenator bike frame of a 10 speed for sale. $45. Phone 856 - 6575. 33- T.F.

Gibsons deluxe 2 temp. fridge, seven year old excellent condition. Phone 853 - 8403. 33 - T.F.

Antique oak buffet, 2 wheeled-wheel barrell, 2 single beds and 3 double sized head boards Phone 856 - 4241. after 7 p.m. 31 - T.F.

Modern Electric Cord Organ. Good condition $60.00. Phone 856-6146. 39TF

**Dogwood Nursery**

Quality stock. Direct from field to you. 2308 - 272nd St. Aldergrove.

**Ph. 856-8628** 36-TF

BOUMATIC MILKERS. Rubber replacements for most milkers.
MURPHY AND WAKEFIELD
32394 S. Fraserway, Abbotsford. Phone 853-3321. 25-TF

For your wedding invitations, thank you notes, wedding accessories call Star Printers, 27157 Fraser Highway. Phone 856-8303 or 530-4844. 36-TF

For sale - black and white 21" consul TV Good condition. Phone 856-4547. 36-4

Trees for landscaping. Spruce, Scotch and Blue's 6'-20' high. $35. each or 2 for $50. Phone 856-7837. 36-4

McClary easy wringer washer $35., Kelvinator automatic defrost for sale for parts $25. good cond. Ph. 856-6232. 35-TF

4 burner electric kitchen range $45. Phone 856 - 7817. 26 - T.F.

Component stereo - Sansui. Wharfedale. Garrard. Shure. Large Walnut Cabinet. Phillips recorder. Tapes. Excellent sound $400.00 Phone 856 - 2203. 20 - T.F.

Alder firewood for sale, split and seasoned $30. cord. You haul. Phone 534-4034. 37-4

Firewood for sale Alder, Maple, Birch. Order now for early delivery. Ph. 859-4167 after 4pm. 38 TF

Transonic casette recorder, Call 534-3835. 48-9500-TF

3 piece living room suite, chesterfield, matching chair and coffee table. Only used six mths. No reasonable offer refused. Contact Kim Shanko or Mrs. Cole at 856 - 6124. 31 - T.F.

Metal double bed. $10.00. Ph 856 - 7376. 29 - TF

**MOVING?**
**Need Extra Cash?**
CALL US FOR A FAIR PRICE ON ANTIQUES AND OLD FURNITURE.
Free Appraisals Ph. 530-1049

Gendron piggyback stroller, 1 year old. $30.00. Phone 856-6870. 37-TF

Barbie doll clothes - Purchase at Laura-Lyne Baby Boutique and Crafts - 2992 - 272 Street (behind Alder Inn). Phone 530-4604. for special orders. 32 - T.F.

Deluxe Tricem hamper and toter with 30colors. Tip wrench and 2 extra tips. $30. Phone 856-2627. 35-TF

Fireplace wood for sale. Phone 856-6024. 35-6

For sale - small, older refridgerator, working, $5. View at 1620-272 st. 32-TF

**$$ TOP CASH $$**
Paid for Furniture Antiques & Household Items. Ph.:856-4015 37TF

Nascar Roll Cage, with 2 McCleary racing tires, 200.00 or best offer. A. Casper - 856-2095 38-3

Dry Alder firewood, $35. a cord. Phone 856-6156. 37-6

Beautiful cabinet bl. and white TV, Admiral, $100. Phone 856-2209. 36-4

Steel folding cots with mattress. 12.00 each without mattress 5.00 Ph. 853-8660 38-2

Kirby vacuum, complete with shag rake attachment and full guarantee. (This unit is sealed in the box, never used). Sacrifice, must sell, half price $250. Call 856-7092. 36-00519-4

For your wedding invitations, thank you notes, wedding accessories call Star Printers, 27157 Fraser Highway. Phone 856-8303 or 530-4844. 36-TF

Cabin to be moved, 14' x 20' loft, cedar shakes, built last year, solid const., easy to move. Can be seen at 4561 Bradner Rd., Aldergrove. $2,500 OBO 24 - T.F.

Seasoned Birch and Alder 25.00 per cord. 856-2351 38-3

For any kind of printing, letterheads, envelopes, business cards, personal stationary call Star Printers, 27157 Fraser Highway. Phone 856-8303 or 530-4844. 36-TF

Auction, Saturday, October 12, 10 a.m. Emmanuel Lutheran Ch. 272nd St. north of Fraser Hwy. Rain or shine, 38-607-2

2 tires on wheel 650x13. Both for $25.00. 15 gal. hot water tank, bargain at $20.00. Phone 856-8020 39-TF

Near new Eamor Western saddle, $425.00. New fresh Fisherman handknit cardigan, size 44. Ph. 856-4532 39-1

New Holmwood double bed $85.00. Phone 856-6193 or 856-4737. 39-3

Patio furniture, used one mo. $100.00. Takes all 4 chairs. 2 lounges and four tables. Ph. 856-6094 39-1

G.E. Auto. Washer for sale $45.00. Ph. 856-6179 39-1

Used snow tires for sale. No. 165SR15. $30-pair. Ph. 856-8342 39-1

2 Guide uniforms; 1 size 8-10, 1 size 12-14. Also very tame budgie bird. Ph. 856-2935 39-3

B & W console TV - 23 inch. A-1 condition $100.00. 856-6219 39-2

An electrolux vaccuum. A GE floor polisher. A new stainless steel sink. Phone after 6 p.m. 856-6312 39-1

Elect. Add. Mach. !$90.00 Manual typewrtr. $75.00 Snowmobile w. trailer. phone 856-4687 or 856-2112 39-2

Milwaukee sawzall for sale. Phone 853-8612. 39-619-1

Universal zig-zag sewing machine $150, wedding dress $50, lawnmower $10, mist curlers $15, typewriter $50. 856-6196 anytime. 39-3

Livingroom size painting, (reproduction). Crimson sunset over calm sea in Spanish style. frame, $45.00. Public address amp. 6 chann. reverb. $280.00 Antique cast iron water kettle, $35.00. Phone 856-7823 39-614-1

20-ft. gooseneck stock trailer, Landum axle, 10,00 lb. capacity, complete with tarp. Phone 856-8679. 39-617-1

16" B&W. T.V. Homebuilt Camper for Datsun or ½ ton. Cheap. Phone 856-7486 39-2

Gurney range, good working cond. $50.00 complete with metal shower stall $25.00 Phone 856-4487 38-2

Complete set Funk & Wagnalls new Encyclopedia, including index and 1974 yearbook $25.00 Phone 856-4416 39-2

10 foot fluorescent fixture; dresser & bed (single). New patio door with screen. New carpet pieces. 856-7162 39-1

Yukon canopy 6 months old, insulated and wired. Good shape. Ph. 856-4645 39-2

For any kind of printing, letterheads, envelopes, business cards, personal stationary call Star Printers, 27157 Fraser Highway. Phone 856-8303 or 530-4844. 36-TF

## WANTED

Wanted - good used fridge and redi-bed. Phone 856-6489. 37-2

Aldergrove couple want to build on small acreage. All cash for suitable site. No agents. Phone 856 - 7104. 30 - T.F.

## THINK !!!

*What have you got to sell? or what do you want to buy? or Trade? As a special service to SUBSCRIBERS, the STAR will run your want to buy, sell or trade ad FREE. All we ask is that you keep your ad to 15 words or less and have the ad mailed or phoned to us by Monday noon.*

*So whatever you're selling or looking to buy, the STAR is the place to do it.*

*Limit of one ad per week - No business ads please!*

*THINK ABOUT IT... A ONE YEAR SUBSCRIPTION TO THE STAR COSTING $3. ($1.50 FOR OAP's) AND YOU ARE ALLOWED A FREE CLASSIFIED EVERY WEEK (A $1. VALUE) WHICH ADDS UP TO $52. A YEAR... THAT'S A BARGAIN !*

Classification of ad
(ie. Property for sale, Cars, For Rent, Wanted, etc.)

Name
Address
Telephone

Run --- Times

I am a Subscriber.....
I am Not a Subscriber, but please find inclosed my cheque or money order for $..... for a ..... year Subscription

MAIL TO:
**THE STAR**
BOX 220, 27157 FRASER HWY., ALDERGROVE.
PH. 856-8303 or 530-4844

# TELEPHONE 856-8303

## WANTED

Bob-white Quail 856-6253 38-2

One good used rifle and shotgun Martin Smith. Phone 859-9078 38-604-2

Fridge. Childrns toys, games. Also a mare suitable for a 7 yr old and 13 yrd.old. 856-6829 38-2

Drum wool carder. Ph.856-2278 38-5

Wanted
Like to bred two cows to Black Angus bull. To be boarded out. Phone 856 - 6195. 24 - T.F.

Wanted - good used books. Paperbacks etc. Phone 856-7120 for appraisal and pick up. 5-TF

Wanted - good used steel for barn roof, also buildings wanted to tear down for lumber. Phone 856-2488. 9-TF

Will buy pre 1966 silver coins. Phone 856 - 4356. 18 - T.F.

Urgently needed, small-mouth sealers for canning. phone 856-8836. 39-4

Wanted. Pool table. phone 856-7814 39-2

## LIVESTOCK

Mallard Duck. 856-6693 39-1

Registered, horned, yearling Hereford bull for sale, offers to $600.00 . 856-7575 39-TF

2 ponies for sale, best offer. Ph. 856-6301 38-6

2 spring lambs for sale. Ph. 534-8134. 38-2

For sale Holstein heifers. 11 top grade yearlings, dehorned. 22763-64th Ave. Ph. 534-3384. 38-3

Beautiful and gentle 1½ year old Welsh colt $75. Phone 856-7692. 36-TF

Feeder calves for sale. Phone 856-7687. 11-TF

Open or bred Holstein heifers wanted. Phone 856-8725 or 856-8938. 5-TF

Farm fresh eggs available again at Cackleberry Farm Ltd., 2883 264th Street, everyday from 1-6 p.m. 27 - T.F.

8 week old weaner pigs for sale. Phone 856-7245. 37-3

Calves for sale. Heifers and steers. 4 weeks to 8 months. Also reliable ladies horse. Phone 856-6324. 37-3

NORTHGROVE HAY, FEED AND EQUIPMENT
6028 - 272nd Street RR 1, Aldergrove, B.C.
856-8070 VOX 1A0 530-4821
M.C.D. 75
- Alfalfa, straw, mixed hay
- Wide range of types, price
- USED HORSE TRAILERS
- Air guard control of flying insects, odours, bacteria
Call now for more information
8 a.m. To 6 p.m.
Mon. Thru Sat.

Reg. T.B. gelding, 3, $350. yearling filly $800.00, Fi l l y,3, training for jumping. Phone 856 - 2998. 29 - T.F.

For sale quality Holstein steers Phone 856-7398. 27 - T.F.

**LIMPRIGHT THE MANURE KING LTD.**
Chicken and turkey manure. Delivered. 856-8438. 5-TF

For sale, Shetland Pony, good with children.$100.00 Phone 534-7695 39-2

Grainfed beef whole or half. Call 856-6675. 38-609-2

Recorded goats, pinto pony, whiteface calves and various ducks and geese.ph.856-6439

Thompson Hay Sales. No. 1 Washington alfalfa or mix. First or second cut. Load lots are special prices off the load by the bale or ton. You pick up at any time. 1840 - 256 Street, Aldergrove or phone 856 - 7843. 33 - T.F. 493-492

Grainfed Beef Whole or Half. Call 856-6675 38-2

For any kind of printing, letterheads, envelopes, business cards, personal stationary call Star Printers, 27157 Fraser Highway. Phone 856-8303 or 530-4844. 36-TF

For sale. recorded goats, pinto pony, whiteface calves, and various ducks and geese. Ph. 856-6439 38-2

For sale pasture calves all sizes and colors. 2500 - 272 Street, or phone 856 - 6647 before 10 a.m. or evenings. 16 - T.F.

LIVESTOCK HAULING
Dave Zimmerman, Phone 826-9105 Anytime-Anywhere. 5-TF

Hay for sale. Phone 856 - 6161. 33 - T.F.

2 year old Jersey with cow, fresh one week with or without heifer calf. Phone 856 - 8088. 33 - T.F.

Quality calves for sale. 2931 - 264 Street, Aldergrove. Phone 856 - 6976. 23 - T.F.

Very tame 10 mo. old reg. Welsh filly for $200. Phone 530-1369. 14-T.F.

**INTER-PROVINCIAL HAY**
Good quality alfalfa and alfalfa and grass mix. First and second cuttings. Wheat and oats straw. Phone George or Walter at 856 - 6064. 29 - 17

KOHLER'S MEAT
We buy livestock, cattle, hogs, sheep and calves. 3328 - 272nd St., Aldergrove. Phone 856-8938. 5-TF

Small pigs for sale. Mrs. Jacobson, 856-2907. 4-TF

WANTED
Cattle - Horses - Live or dead, for animal food. Call any time:
CARSON'S STOCK FARM
Call collect: 856-2414 or 856-2707. 5-TF

**Horseshoeing**
Certified farrier will do regular or corrective horseshoeing. Michael Cammack, 3570 Ross Rd., R.R. 2, Aldergrove. Phone 856 - 4545, if no answer call 856 - 2649.

Buck service for registered and grade does. Alpine, Saanen, Nubian, La Mancha and Toggenburg. Some of the top blood lines from Canada, USA and England. Come and see them. Phone 856-7939. 35-TF

Stud service. Reg. Appaloosa 17.2 H. $100.00. Live foal. Call 856 - 2406. 30 - T.F.

Horses for sale. Good selection of well broke horses & ponies. Phone 856-8733. 15-T.F.

For sale yearling quarter horse colt, very gentle, $500. Phone 856 - 6188. 32 - T.F.

Big box stall for rent, large pasture, full feed. Phone 856-7817. 5-TF

2 Alpine kids for sale. Also Mallard ducks. Phone 856 - 6344. 34 - T.F.

For sale weiner pigs, P.B. Yorks and Landrace. Ph. 856-8091. 38-2

Geese and ducks for sale or will trade for laying hens. Ph. 856-8091. 35-TF

3 yr. old Hereford Angus cow, bred to Charolais Bingo, due May 31st. Ph. 856-7387. 36-3

Shoeing and trimming. Phone 856-7457. 35-00506-4

Canadian geese for sale. Phone 856-2738. 36-4

Reg. half Arab mare. Very spirited. Grade mare, good child's horse, both cheap. Also Banties. ph.853-8612 39-618-1

3 purebred Bardrock roosters $2.50 each. Ph. 856-6253. 35-TF

Two registered ¾ Arab fillies-yearling and foal - Real show quality - easily handled. Yearling ¾ T.B. colt, should mature about 17 H. Here's your chance to raise your own hunter. 4 year old ½ T.B. filly - a real beauty - quiet and gentle. 7 year old reg. T.B. stallion - not tall but real quality. Winner of many ribbons in conformation classes. Phone 856-7939. 35-TF

For any kind of printing, letterheads, envelopes, business cards, personal stationary call Star Printers, 27157 Fraser Highway. Phone 856-8303 or 530-4844. 36-TF

1 purebred Charolais bull 8 mth old. Ph. 856-2276. 38-2

Good local highland hay for sale. Also ½ Holstein steer. 97cents per lb. C & W. incl. Phone 530-4604 39-1

Livestock. 6 bred whiteface heifers,$235.00 each. phone 856-6644 39-2

¼ Horse type mare with 5 mos. old ½ Arab filly at foot. Also 3 yr. old chestnut pony, 14 hands, and a real good kid's pony. Phone 856-7680. 35-TF

## FARM PRODUCE

Corn for sale, 75 cents doz. Also potatoes. Len Philps, 8524 Brander Rd. Phone 856-2674. 35-TF

McIntosh red and Delicious apples. Ph. 856-2298 38-3

## FARM MACHINERY

BRIGGS & STRATTON MOTOR repair, parts. Also V-belts and pulleys.
MURPHY AND WAKEFIELD
32394 S. Fraserway, Abbotsford. Phone 853-3321. 5-TF

Attachments for small Tractor Plow (3) complete harrows with bar, Disc & Scoop bucket 100.00 or best offer. Ph.534-5144 38-2

## PETS

¾ German shepherd,male, 12 wks. old. Home with acreage please.$25.00 phone 856-7823 39-613-1

Free kittens to good homes. 7321-272nd St.ph. 856-8802. 39-1

Shelties (miniature collies). Ideal family pets. Puppies usually available. Phone 534-9681 eves. and weekends. 36-TF

English setters, purebred, reg. pups from hunting stock $150.00. Phone 856-7549. 36-4

**Boarding-Grooming**
Special Low Price:
Kasco Dog Food
50 lb. bag..... $11.79
Flea Bath ..... $6.50
Poodle Grooming
a Specialty.
Aldergrove Kennels
PH. 856-2448
26306 - 56th Avenue Aldergrove

Poodle grooming by professionals, also small breeds. Phone Jill 856-6224 or 856-8204. 5-TF

1 year old purebred Maltese, 1 male, 1 female. Good with children. Phone 856 - 4230. 29 - T.F.

Schipperke puppies and Himalayan kittens for sale. Phone 534 - 4587 after 6 p.m. 21 - T.F.

One beautiful calico cat, 5 mos. old, urgently needs good home, hse.trained. Ph.eves. 856-4997 38-2

GIVE AWAY. One beautiful calico cat, 5 mos.old, urgently needgs good home, house trained.Ph.eves. 856-4997 38-2

1 female green budgie (6 mos. old) 5.00, 856-8464 38-2

Great Dane puppies great companions; ideal watchdogs. Ph. 856-2252, 1220 - 272 nd St., Aldergrove. 38-4

Pomeranian Poodle pups for sale. Also grown poodles and cross. Ph. 856-8303 38-3

P.B.Samoyed pups, 8 wks. old shots. phone 856-2851 39-624-1

## AUTOMOBILES USED

1957 VW body, no rust, asking $75.00; 1959 Mercedes, 190 diesel, asking $400.00. Phone 856-8857 39-1

1967 Dodge Stn.wgn. 383, Torque flite, $125.00. Phone after 6 p.m. 856-2998 39-TF

1964 Chrysler, power window, P.B., P.S., $595 O.B.O. Phone 856 - 2111 after 6 p.m. 30 - T.F.

For sale - '52 Chev pickup $250 or best offer. Phone 853-3984. 10-TF

1969 GMC , 6 cylinder, standard. Excellent condition. Ph 856 - 2288. 30 - T.F.

67 Dodge auto transmission $75. G.E. lawnmower $25. 3 - brush polisher $25. and 2 brush polisher $15. Phone 856 - 7814. 26 - T.F.

1972 Mazda pick up, 17,500 mi. $2100 or best offer. Phone 826-6415. 11-TF

64 Mercury Meteor, aut., good condition. $450. Phone 856 - 7939. 31 -T.F.

1963 Ford Fairlane 2 dr. H.T. Phone 856 - 8447. 29 - T.F

For sale 73 Kawisaki 900 in excellent shape. $2,200.00 or best offer. Call 856 - 2406. 30 - T.F

SCRAP CARS WANTED - See Bradner Salvage, 856-8378. 5-TF

57 Fargo half-ton. $200 or offers. Phone 856 - 2340. 32 - T.F.

66 Ford ½ ton, six cyl. three speed standard, asking $800. 27795 Fraserway, Aldergrove. phone 856-7025 39-1

70 V.W. convertible, new engine auto. Best offers. Phone 856 - 4451. 31 - T.F.

Economy stationwagon; 68 VW SW 50,000 mi., rebuilt engine, all brakes redone.phone 856-7823 39-615-1

1966 Ambassador, aut. excellent condition $600.00 phone 856-6175 39-2

Aut. 1965 Ford Cortina, low mileage, excellent cond. Good second car. 175.00 Call 856-8588 38-3

**THINK DATSUN.**
**THINK VALLEY DATSUN.**
Phone
Jack Branscombe.
Aldergrove 856-6511
Langley 534-7957
ALWAYS A GOOD STOCK OF USED CARS.
Valley Datsun Ltd.
20188 Fraser Highway
Langley

1972 Datsun pickup $1500. 31211 Olund Rd., Mt. Lehman. 37-TF

1969 Chev. Pickup 1600.00 or near offer. Ph. 859-8907 38-2

## BOATS

One - 12 ft. car top boat; one - 14 ft. ski boat with 40 H.P. motor and trailer. Open to offers. Also utility trailer. Phone 856 - 8118. 32 - T.F.

3 sail boats for sale. Phone 856 - 7440. 32 - T.F.

## CAMPERS AND TRAILERS FOR SALE

For sale 1971 Mobile Home 12x 63, new rugs, Kitchen appli., high ceiling. 7,500.00 Ph.856-8833 38-2

Mobile home,large addition, partialfurnishing, for appointment to view, ph.856-7162. 39-612-2

## SITUATIONS WTD

Custom drafting & designing, houses, renovations, additions etc.Mr.W.Thompson 942-5784 or 856-7221 after 6:00 p.m. 39-1

Will babysit your children in your home. Evenings or weekends. Experienced. Otter Rd. Aldergrove. 856-8013. 5-TF

Certified carpenter will build carport, garages, alterations, additions, cupboards, etc., Reasonable rates. Phone 856 - 8484. 34 - T.F.

For your wedding invitations, thank you notes, wedding accessories call Star Printers, 27157 Fraser Highway. Phone 856-8303 or 530-4844. 36-TF

Junk removed. Yards cleaned, light hauling, ½ ton pick-up. Ph. 9 to 1 and anytime evenings, 856-4741. 35-TF

Proffessional Painter, neat and tidy. Reasonable. Ph.:856-4324. 36-518-TF.

Frank Bond - Interior-Exterior Painting. Phone 856-6874. 40-88127-TF

Would like to take children into my home. Large yard. Good accomodation. Phone 856 - 7006. 31 - T.F.

Brick mason. Free estimates. Phone 853 - 6973 or 530 - 3998. 16 - T.F.

Need a babysitter during the day? - in my home? Phone 856-8391. 5-TF

# CLASSIFIEDS CONTINUED Ph. 856-8303

## SITUATIONS WTD

Custom Rotatilling in Aldergrove area Ph.856-2358 Bill Thompson 38-3

Will babysit children in my home Babysit your hours.Large yaad ½ mile off Fraser Hwy, betwn Aldergrove and Langley. 530-3797 Mrs. Ken Botkin,23598 Old Yale Rd.,Langley 38-2

PERKINS EXCATIVING
Bulldozing
Light clearing
Phone 534 - 2018. 16 - T.F.

DUPERRON LABOR CONTRACTORS
Specializing in Farm Buildings. Ph.: 853-5574 or 853-3795. Abbotsford 38-TF

Rotovating, leveling and blade work. Mowing and raking. Ken Campbell. Phone 859 - 8481. 18 - T.F.

Frank Krause Back Hoe Service available now. Free estimates. Hourly or contract. Field drainage and ditching sewer hook up and septic. Phone 826 - 8693 Matsqui. 32 - T.F.

Childrens day - care, my home, With mother craft and first - aid certificates.
Write. Sylvia Langmann, Box 220 Aldergrove. 15 - T.F.

Brick mason. Free estimates. Phone 853-6973. 7-078-TF

## JOBS MEN & WOMEN

HELP WANTED
Responsible person, preferably 21 or over for full time employment. Training program available. Profit sharing plan for suitable person. Replies kept confidential. Reply a.s.p. P.o. Box 13, Aldergrove.

Permanent employment. We have an immediate opening for a production, machinery and plant maintenance man. Applicant should have three years experience, with some welding experience preferred, but not essential. Reply to A. Gimeth, Mansonville Plastic 19402 - 56 Avenue, Surrey. 39-623-1

Men or Women, part time or full time. Earn while you learn Electrolux Canada Ltd., 20443 - Douglas Cres. 530-0248; 534-8854 38-2

Urgent - need immediately a live-in grandmother for two well behaved children. Phone 856 - 8070 or 530 - 4811. 33 - T.F.

LADIES - Freshen up for spring. Have free facial at my home and enjoy our new line of Kosmetic, the natural Koscot from mink oil. Phone 856-8469 and ask for Ann. 10-TF

All-round handyman who can do carpentry work for 1 month. 40 hr. week.phone after 6 p.m. 856-6222. 39-616-1

## HOME SERVICES

PAINT NOW!
Free estimates on painting. Town and Country Painting. Phone 856-2482. 5-TF.

Interior or Exterior House Painting - Reasonable Rates. Phone 856-7360. 5-TF

Reasonable House Painting. G. Lolli. 856-7360. 5-TF

Land clearing, bulldozing and excavation. Phone 941-3341, 37-00601-TF

Monarch shallow and deep well pumps. Good used pumps for sale. Service on all pumps, large or small. Plastic pipe and plumbing supplies. Call MURPHY AND WAKEFIELD 32394 South Fraserway, Abbotsford. Ph. 853-3321. 5-TF

Housepainting, decorating, and remodelling. G. Lolli. Phone 856 - 7360. 31 - T.F.

H & A Landscaping
Complete lawns installed, Rock Planters, Rock Retaining walls, Rockeries, Trees and Shrubs.
For free estimates
Phone 856-2215 or 856-8138 between 8 a.m. & 10 p.m.

FARM & PROPERTY OWNERS
Paint Outbuildings & fences now
EXCELLENT WORKMANSHIP
Don't wait for Christmas
Arrange for interior Painting now
PH. 588-8094

## LOST & FOUND

Lost creamy beige part Persian male cat. Vicinity 80 Avenue & Telegraph Trail. Ph 534 - 6498. 34 - T.F.

LOST - male Sheltie collie. Gold and white, black tip on tale. Answers to the name of Mike. Reward. Phone 856-8745. 36-4

Found in Aldergrove Park - set of 7 keys on Vega key chain - owner may clain at Aldergrove Star office. 35-TF

Found. A set of keys in Aldergrove Park. Ph.856-8303 38-TF

Cardboard box from car on freeway btwn.264th & 232nd Finder please contact collect 980-7836 39-550-1

Lost. Siberian husky, has Coquitlam licence, been miss-eyes. Mrs. Cathryne Nicholl 856-2180 39-1

Lost. 'Sam', Siamese cat, neck hair parted by collar, north Jackman road, phone 856-2851 39-1

Lost. Male seal point siamese kitten, 4 mos.old, in vic. of 26692-32nd Ave.,Aldergrove. Will identify by twin brother, reward offered. Art Paley, phone 856-4647 39-3

Found. Lady's watch, found on 28B Ave., Aldergrove. phone 856-6726 39-1

## ANNOUNCEMENTS

Are you seeking? Want joy in your life? Unity is sponsoring a class in your area. No fee. For information phone 534-1052. 37-00600-4

T.O.P.S. Club will meet at 1:00 p.m. every Thursday in the O.A.P. Hall in Aldergrove Phone 856-4477. T.F.

For your wedding invitations, thank you notes, wedding accessories call Star Printers, 27157 Fraser Highway. Phone 856-8303 or 530-4844. 36-TF

DANCES
The Excelsiola's performing professionally. Old Time, Western, South American, Vienese Waltz's. Elk's Hall, Aldergrove, every Friday commencing October 4, 9:00 to 1:00. 37-TF

HYPNOSIS
Short cut method allows you to release the hidden powers of your mind.
Train yourself to:
- LOSE WEIGHT
- CONTROL SMOKING
- RELEAVE NERVOUS TENSION AND ANXIETY
- BREAK NEGATIVE HABITS AND FEARS
- MOTIVATE YOURSELF TO GREATER SUCESS
- DEVELOP BETTER SPORTS PERFORMANCE
- DEVELOP POSE, SELF-CONFIDENCE AND POPULAR-
- INCREASE YOUR ABILITY TO LEARN
- LEARN SELF - HYPNOSIS

Reshape your personality and be the person you really want to be.
Use hypnosis and self - hypnosis the master key to a new feeling of HEALTH, PROSPERITY AND PERSONAL WORTH.
For information call collect 792 - 6711
THE ALPHA SELF - DEVELOPMENT CENTRE.
Two Locations - New Westminster and Chilliwack. 26 - T.F.

## PERSONALS

For your wedding invitations, thank you notes, wedding accessories call Star Printers, 27157 Fraser Highway. Phone 856-8303 or 530-4844. 36-TF

Give your new neighbor a Royal Welcome. Phone Mrs.Snowdon at 856-2402 or Mrs. Gerber at 856-6343. This is a free service to newcomers. 8-TF

For ceramic gifts for all occasions Phone Betty Coell 856-8745 or call at 4047 LeFeuvre Rd North. 30 - T.F.

Do you have a drinking problem. Call A.A. at 856 - 8571 or 856 - 7205. 23 - T.F.

Would the lady with the pigeons who bought corn in Sardis, September 22 please call 858-6880 collect. 39-1

## AUCTION

VERY GOOD SELECTION OF FINE OLD EUROPEAN FURNITURE.
ALSO
Livingroom, Dining room, Bedroom Suites, chrome sets, refridgerators, gas and elec. stoves, easy chairs, washing machines, dryers, beds, unpainted furniture.
AUCTION SALES EVERY : TUESDAY AT 10:00 A.M.
of Tools, sundries, furniture etc.
Satisfaction or Money refunded.
FROST AUCTION Ltd
33253 South Fraser Way Abbotsford
Phone 853-1561

## WANTED TO RENT

Wanted to rent by responsible couple, by two teenagers and baby a three bedroom house by October 1st. Willing to pay up to $225 per month. Have references. Phone 856-7859. 37-TF

Wanted to rent - Couple with 2 children would like home in the country. Excellent references. Phone 856 - 6327. 31-T.F.

Want permanently secluded unfurnished cottage in country with storage by clean dependable handyman & wife on pension. No chldrn or pets. Consider normal property maint. in return reduc. rent. 531-3960 38-2

Wanted to rent 3 bdrm house in Langley-Aldergrove area. Ph 596-5817 38-2

3 bdrm house in Langley - Aldergrove area. Ph.596-5817. 38-610-2

## RENTALS

HOLIDAY RENTALS & SALES LTD
FOR RENT - Trailers, tent trailers and campers with or without trucks. Also horse trailers.
Holiday Rentals & Sales Ltd., Cloverdale. 574-5115. 5-TF

2 bdrm, full basement home on acrage, some outbldgs,$250.00 per mo. Available October 15 1974. Phone 856-2146. 39-2

3 bdrm house $300.00 per mo. also one bdrm duplex $100.00 per mo. No dogs.ph.856-2036 39-1

3 bdrm duplex,firepl.,fridge and stove. 2 children welcome $300.00 per mo.ph.856-4376 39-1

## MOBILE HOMES

Fully furnished deluxe mobile home in Aldergrove area. Completely set up on pad. Immediate occupancy. Phone 853-5921. Also 3 br. mobile home Children okay. Unfurnished. Vacant in Abbotsford. Phone 853-5921. 36-TF

## HOUSES FOR SALE

By builder 5305 Baynes St., Aldergrove, 5 treed acres. New. 1430 sq. ft. Rancher, 3 bdrms., family room, D.R., ensteplng., city water. From north side of 401 at 264th St. go east on 56th Ave. to Baynes St. Ph 576 - 2150 or 856 - 6872. 32-T.F.

by owner. 16.6 acres 2 houses. Large barn, all cleared feeder cattle.Call 853-7233 after 4 p.m. 39-1

For sale by owner, Abbotsford area, 8 acres, good house, large feeder barn. Priced to sell.phone 859-4364. 39-611-1

$45,900
ALMOST NEW. Next to a treed area. Beautiful 'A' Frame look. Basement, ensuite,2 Fireplaces, 3 Bedrooms. Aluminum Siding with rock facing. This is an ideal Family Home, close to school Near 248th & 10th Ave. Call René Schaap at 856-7816.

BB BLOCK BROS. REALTY. Ph.: 534-7491
Builder has several choice parcels of land for sale. Will build to suit.Call 856-4320 or eves. 856-7306 or 530-0190. 39-621-3

5½ acres, fenced view prop. Large barns, town water & gas. Reasonable price.Trades considered. phone 856-2361. 39-1

New home for sale in Aldergrove, priced at $46,500. Call carpenter & Sons at 856-4320 or eves. 856-7306 or 530-0190 Open house Sunday 2-4 p.m. 39-620-3

## NOTICE TO CREDITORS

JOSEPH JOHN DEZIEL

NOTICE IS HEREBY GIVEN that all persons having claims against the estate of JOSEPH JOHN DEZIEL, late of Aldergrove, in the Province of British Columbia, who died on or about the 16th day of August, A.D. 1974, are required on or before the 15th day of October, A.D. 1974, to deliver or send by prepaid letter full particulars of their claims duly verified to MacDONALD & BOYLE, Solicitors for the estate, at 20450 Fraser Highway, Langley, in the Province of British Columbia.
AND TAKE NOTICE THAT after the last mentioned date, the Administrator will proceed to distribute the assets of the said deceased among the persons entitled thereto having only to the claims of which he shall then have had notice.
W.D.McCrimmon
Solicitor for the Estate

## TOO LATE TO CLASSIFY

1966 VW; Deluxe 1200 model, radio & snow tires - excellent condition.Ph.856-4750 39-3

Rhode Island laying hens for sale, $3.50 each. Ph. 856-6660 39-2

Grooms for standard bred trng centre, exp. necessary. 856-6384 39-1

Scoholen farm, dairy goats, registered buck service, Nubian and Saanen.Ph. 853-3117 39-

Large supply of boys and girls used skates, assorted sizes. 856-6516 39-1

Am now serving Aldergrove area with Watkin's products. Pickup or delivery service. Phone 856-8413 39-553-2

3 bdrm duplex, now vacant; firepl. fridge & stove. 2 children welcome, $300 per mo. 856-4376 39-1

1970 Sahara 12 x 52 ft. in exc.cond.CSAapproved elec., 1345-242 St.Langley, Ph.530-2482 39-552-1

Firepl.wood.Buy now. Handsplit alder and birch. $40 cord. Ph. 534-1485 39-1

Chiauina heifer. ½ bloodyearling, Hereford dam, well marked 22763-64 Ave.,Langley. Ph. 534-3384. 39-1

Teacher and wife, quiet, newly married, need house or suite in Aldergrove area for November 15 at the latest. Ph. 576-6308 39-551-4

10 bus seats for sale. Phone 856-2360 39-2

Dressmaking and alterations in my home.Ph.856-4704 39TF

Best quality livestock for sale or to buy. Phone Rick at 856-6249 - Bondaged livestock dealer & Licenced. 39-1

1974 Pontiac Parisienne, Brougham, 2 door, excellent condition. Ph. 856-8900 39-1

22 by 48 double wide, in nice park in Aldergrove. 24 by 36 2 br. adult parking.
OTHER UNITS AVAILABLE.
12 by 68 - 3 br. 19 ft. living room. 12 by 64 - 2 br. front kitchen; 12 by 60 - 2 br. front kitchen.ALDER-MOBILE SALES
26857 Fraser Highway, Aldergrove. Phone eves. 856-6233, or days 856-6903. 39-555-1

499

# B & E at Bradner

Matsqui Police seized a motorcycle on September 18th. Further investigation revealed the motorcycle had been stolen from the Haney area a year and a half ago. Charges have been laid.

A 1969 G.T.O. was reported stolen from a garage on Bradner Road some time between 8:00 p.m. October 4th and 8:00 a.m. October 5th. Investigation is continuing.

The Bradner Community hall was reported broken into on October 5th. Vandals ripped cupboard doors off and scattered foodstuffs.

A 1959 Chevrolet, stolen from the Surrey area, was recovered in Matsqui on September 30.

Matsqui police are investigating several fraud reports involving bad cheques.

A 14 year old juvenile was taken into custody at 11:00 p.m. October 3rd in connection with the theft of a car taken from Clearbrook at approximately 6:30 p.m. the same date.

## Gun shop okay, says planner

an application for a business licence to operate a small and select gun shop in a private home in Brookswood has been received by Langley municipality.

The applicant, Ken Hansen, of 3517-198A Street, is a member of the R.C.M.P.

Hansen said in his application that he did not anticipate more than three or four sales per week to customers by invitation only. He also stated neighbors were not opposed to his opening a gun shop of this type.

Planning officer, Ken Major said that althoug he had some doubts as to the intent of wording of a section of the Brookswood-Belmont zoning bylaw, "it would appear that the proposed could qualify under the definition of home occupation" unless the vehicle trips of visitors become a considerable number, or "until a far out situation" of everyone in the subdivision doing something similar.

STAR ads work !

# Further $6,000 grant

An additional grant of $5,881.94 has been authorized by the provincial government to complete the construction of a 19-room extension to Tabor Home for Senior Citizens in Clearbrook, housing minister Lorne Michaelson said today.

The grant for the self-contained low rental housing unit is one third the total increase in construction costs and was made under the Elderly Citizens Housing Act.

On July 5, 1973, the Tabor Home Society was granted $32,866.52 for the project.


**B.C. HYDRO & POWER AUTHORITY**
requires
**AUTOMOTIVE MECHANICS**

Our Transportation Division Maintenance Department is looking for applicants who have served an apprenticeship as an Automotive Mechanic or a Heavy Duty Mechanic and have a knowledge of air brake systems, and diesel engines. Applicants must pass a comprehensive medical examination. Wages range from $6.92 per hour to $7.29 per hour, 37½ hours per week. Vancouver work location. Pension and other employee benefits.

Apply to the employment section, Oakridge Transit Centre, 949 West 41st. Avenue, Vancouver, B.C. V5Z 2N5, between 9 and 4, Monday to Friday. Telephone 261-5151 or write for an application form.

F 700 - 409



**DON'S AUTO BODY & PAINT SHOP LTD.**

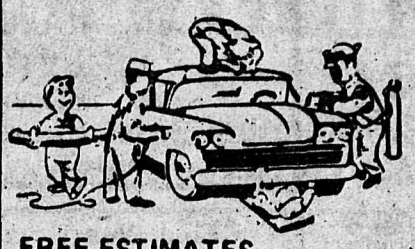

COMPLETE
- BODY REPAIRS
- PAINTING
- AUTO GLASS INSTALLATIONS

TO ALL MAKES & MODELS

FREE ESTIMATES

856·2594 27441 FRASER HWY.


## The Corporation of the Township of Langley

### RECREATION DIRECTOR

The Position:

Offers a challenging responsibility for the overall management of recreation activities under the joint sponsorship of the City of Langley and the Township of Langley Councils.

The successful applicant will be required to plan, research and develop recreation and leisure services as well as ensure the effective delivery of these services to the public. This position is supported by a Joint Advisory Recreation Commission.

The Candidate:

Will be able to demonstrate by education and experience a broad familiarity with Municipal recreation programs, and the ability to effectively work with a variety of community organizations representing a diversity of interests.

The Compensation:

Presently established at $1208.00 to $1446.00 per month over three years service with a full range of normal employee benefits.

Comprehensive letters of application stating education, experience, employment history and giving two references will be received by the undersigned up to 5:00 p.m. on the 31st day of October, 1974.

T.C. Rainey
Personnel Officer
Municipal Hall
4914 - 221st Street
Langley, B.C.
V3A 3Z8

## The Corporation of the Township of Langley

# NOTICE OF ELECTION

PUBLIC NOTICE is hereby given to the electors of the Municipality of Langley that I require the presence of the said electors at the Municipal Hall, Murrayville, B. C., on the 28th day of October, 1974, at Ten o'clock in the forenoon, for the purpose of electing persons to represent them as:

Aldermen (three to be elected)
Regional Directors (one to be elected)
School Trustees (two to be elected)

The mode of nomination of candidates shall be as follows:

Candidates shall be nominated in writing by two duly qualified electors of the Municipality. The nomination-paper shall be delivered to the Returning Officer at any time between the date of this Notice and noon on the day of nomination.

The nomination-paper may be in the form prescribed in the 'Municipal Act', and shall state the name, residence, and occupation of the person nominated in such manner as to sufficiently identify such candidate. The nomination-paper shall be subscribed to by the candidate.

In the event of a poll being necessary, such poll shall be opened on the 16th day of November, 1974, between the hours of eight o'clock A.M. and eight o'clock P.M. at:

Aldergrove United Church Hall, Jackman Road, Aldergrove
Bradshaw Elementary School, 3920-198th Street, Langley
Brookswood Belmont School, 20390-40th Avenue, Langley
Brookswood Community Hall, 4307-200th Street, Langley
Coghlan Community Hall, 256th Street and 68th Avenue, Langley.
County Line School-Activity Room, 26345-62nd Avenue, Aldergrove.
Fort Langley Community Hall, Glover Road, Fort Langley
Fort Langley Junior Secondary School, 9096 Trattle Street, Fort Langley.
Glen Valley Community Hall, 91st Avenue near 272nd Street, Aldergrove.

Glenwood School-Activity Room, 20785-24th Avenue, Langley.
Langco Realty Office, 6387 - 200th Street, Langley.
Langley Civic Centre, 20699-42nd Avenue, Langley.
Lochiel School, 1460 - 224th Street, Langley.
Milner United Church Hall, Milner.
Municipal Hall, 4914 - 221st Street, Langley.
Murrayville Community Hall, Murrayville.
Otter School -Activity Room, 3825-244th Street, Langley
Patricia Community Hall, 882 - 264th Street, Aldergrove
D. W. Popply Junior Secondary School - Cafeteria, 23752-52nd Avenue, Langley.
South Otter School, 816 Otter Road, Aldergrove.
Sperling School, 23985 - 72nd Avenue, Langley.
West Langley Community Hall, 9380-208th Street, Langley
Willoughby Community Hall, 208th Street and 53rd Avenue, Langley,

Mobile Poll:
- Simpson's Private Hospital: 10:00 A.M. - 11:00 A.M.;
- Langley Memorial Hospital: 1:00 P.M. - 2:00 P.M.;
- Cedar Hill Hospital: 2:30 P.M. - 3:30 P.M.;
- The Good Shepherd Rest Home: 4:00 P.M. - 4:15 P.M.

AN ADVANCE POLL will be held at the Municipal Hall, 4914 - 221st Street, Langley, B. C., on Thursday, November 7, 1974, and Friday, November 8, 1974, between the hours of 9:00 o'clock A.M. and 6:00 o'clock P.M.

of which every person is hereby required to take notice and govern himself accordingly.

GIVEN under my hand at Murrayville, B. C., this 24th day of October, A. D. 1974.

D. J. DOUBLEDAY
RETURNING OFFICER


**LEARN TO DRIVE THE BIG ONES!**

Class 1-Semi Trailer Trucks
Class 2 Buses Class
Class 3-Straight Trucks

GOVERNMENT APPROVED AIR-BRAKE COURSES

NEXT COURSE OCT. 21, 7:30 P.M.
at
Mennonite Education Institute
2700 Clearbrook Road, Clearbrook
Reg. by Ph. 581-7594

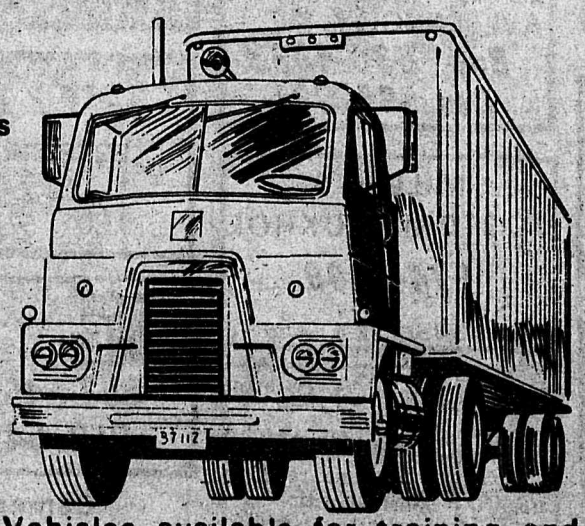

Vehicles available for training and road test

For Registration phone
**WHALLEY DRIVING SCHOOL LTD.**
581-7594 or 792-2242
Abbotsford Course Ph. 853-3367

# Socreds, too, had their over-runs, says Levi

It is absolutely essential that the taxpayers of the province understand that we are not talking about a hundre million dollar increase in welfare payments, says human resources minister, Norm Levi.

The projected cost of social allowance payments represents only a portion of the budget over-run, he says. The majority of the over-run is due to commitments under new programs such as Mincome, Pharmacare, child day care, special services to children and adult care.

It should be clearly understood, says Levi, that the talk is about projected expenditures for the fiscal year 1975-75. The public must understand that these monies have not actually been spent; but rather represent projected expenditures over the balance of the fiscal year, to March 31, 1975.

It is also essential that the taxpayers of the province understand that the municipalities of this province have never paid less of a share of social assistance than they have under the NDP government, says Levi. He says that municipalities will be payling less of a share of departmental expenditures than they did last year in spite of the one hundred million dollar over-run.

Levi adds that under Social Credit administration, a few years ago, municipalities in B.C. were assessed 20 per cent of welfare costs but it was the NDP government which reduced this share to 10 percent.

The minister also throws a dart at the attacking opposition, saying that "real costs never concerned the previous (socred) administration". Their policy, he says, was to throw in "any old figure (in the budget) and pay the difference more than a year later when costs were tabulated".

Over-run percentages of up to 36 fluctuated regularly under the Social Credits, Levi says, "and they didn't even have to worry about paying for new and innovative programs implemented after their estimates had been drawn up".

# Valley response 'great'

With 320 submissions received, the Select Standing Committee on Municipal Matters have begun the public hearings on real property taxation with meetings this week in Prince, George, Kelowna, Cranbrook, and New Westminster in the city hall on Monday, October 7th.

Chairman of the committee, Carl Liden, MLA said " We are very pleased with the number of briefs and letters received. While our greatest response was from Vancouver and the Fraser Valley, we were extremely pleased with the input of briefs from Vancouver Island with close to 30 percent of the total". Meetings are schedule for Victoria on October 9th and 10th in the provincial museum auditorium and in Parkesville on October 11th.

"If more persons wish to appear than can be accommodated in the time allotted for New Westminster and Victoria, time for further hearings will be arranged," Liden said.

# BUSINESS CLASSIFIEDS

HOME SERVICES

## Professional Services

**M. HALUSCHAK, O.D.**
OPTOMETRIST
NO. 200, PROFESSIONAL BUILDING
5503 - 206 Str. (Telephone St.), Langley.
Ph. 534-6033

**C. J. Watt**
Certified General Accountant
commissioner for the taking of affidavits
Photo Copy Service Available
25c per copy
3089 - 272 Street, Aldergrove

**W.N.Armstrong**
Optometrist
20368 Fraser Hwy.,
Linwood Block - Langley
OFFICE HOURS 9 - 5:30
CLOSED MONDAY
Ph. 534-4312

+General Hardware
+China
+Sporting Goods
+Electrical Fixtures
+Appliances
KEY CUTTING
**ALDERGROVE HARDWARE LTD.**
Jackman Rd. Ph. 856-2411

**B.C. Painting**
INTERIOR & EXTERIOR
RESIDENTIAL
& COMMERCIAL
BRUSH & ROLLER
AIRLESS SPRAY
Free Estimates
ALL WORK GUARANTEED
Call 'Soon 856 -6913

RADIO DISPATCHED
24 HOUR SERVICE
AIRPORT SERVICE
Aldergrove TAXI
856-7771

## Building Contracting

**STAR LITE GLASS & DOOR**
All Types Entrance Units & Pre- Hung Doors.
All Types Wood & Aluminum Window & Screens.
31192 - C.S. Fraser Way
Abbotsford - ph. 853-5955

**WEST & SON**
PLUMBING & HEATING
NEW INSTALLATIONS + REPAIRS + ALTERATIONS
Phone 856-7343
26975 - 28A Ave., Aldergrove.

**CRA-MER PLUMBING LTD.**
Commercial & Residential Plumbing.
Certified Plumber.
HERB MERRIAM 856-2200
27618 - 56 Ave., RR 1, Aldergrove.

**CEDAR ROOFS**
SHAKES SUPPLIED & APPLIED
— Guaranteed Workmanship —
Call 826-8476 FREE ESTIMATES

**River Redi-Mix Ltd.**

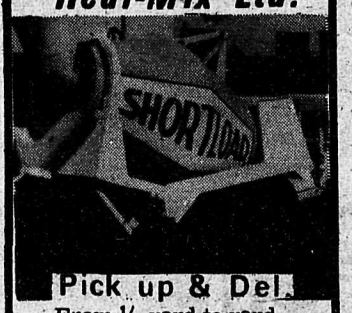


Pick up & Del.
From ¼ yard to yard
for the do-it-yourselfer
20132 INDUSTRIAL AVE., LANGLEY, B.C.
Bus. 530-4933
Res.596-1131

**SUNLITE Construction**
"C" J Wandler - 1st
856-2888

**SEPTIC TANKS**
FRASERWAY PRECAST LTD.
22765 FRASER WAY
534-2911

**MILLER'S CUSTOM BACKHOE** 15-4
534-4608
4306-232nd St., RR 3, Langley.

**Aldergrove Dry Wall** TF
FREE ESTIMATE
OLIVER 856 - 2608 JOHN 856 - 7236

**Jaycee Electric**
'A' Licenced
ANY TYPE WIRING - OLD OR NEW WE DO OUR BEST TO PLEASE YOU
REASONABLE 856-6055

**BLUEPRINTING AND HOUSE PLANS**
Custom drawn to your requirements. A good selection of ready drawn house plans to choose from.
Residential and Commercial Drafting Services
For the most reasonable rates in town.
Galpin Designs
20193-56 Ave., Langley
Phone 534-6437 or 534-4622

**FIREPLACES**
Built in or free standing
Do it yourself and save.
See them at
GALPIN DESIGNS
20193-56 Ave., Langley
phone 534 - 4622 or 534-6437

**E & M Mobile High Pressure Hot Water Cleaning**
E. PEARSON 463-8959 M. DICER 941-5863

**Water Delivered**
1000 Gallons
859-7950 —TF

**H.S.Smith**
Plumbing & Heating
Government ticket, repair & service specialists.
NEW WORK AND RENOVATIONS
24 hour service.
Guaranteed.
856-6542
2-TF

## Farm & Garden Work

**TED'S TRACTOR WORK**
Post pounding, Augering and Rotavating.
Ph. 856—6694

**GROPP Radio & TV Service**
All work guaranteed
Ph. 856-2131
25468 Fraser Hwy
(2 miles west of Ald.)

**KEN'S**
Agricultural Spraying
ALL TYPES OF SPRAYING
534—9946

**PUTT - PUTTS**
MOBILE
SMALL ENGINE REPAIR
Repairs on all air-cooled engines
Licenced mechanic
PHONE JACK — 856-7957

**VALLEY CUSTOM FARMING**
Rotovating, Plowing, Discing, Harrowing, Haying etc.
Phone 856-6161, 1544 - 268th Street, Aldergrove. 10-TF

## Cycle

**RELIABLE Cycle & Sports Shop**
Sporting Goods, Cycle & Repair Service since 1940
Ph. 534-3913
Full line of repair parts and service - 2 mechanics on duty - Lock and key service by experienced mechanic - large stock on hand
Badminton and tennis racquets restrung and repaired
Raleigh, Triumph, CCM Bicycles
Sporting goods, toys and cycles with repairs and accessories.
G.S.BISHOP&SON

## Building contd.

**TRI-CITY PAVING Ltd.**
FREE ESTIMATES
Residential & Commercial
Phone 856-7158 23-TF.

**ATWELL GANDY LTD.**
GAS & ELECTRICAL CONTRACTORS
20200 INDUSTRIAL AVENUE
Ph 534-6811
Langley

**J & J WOODWORKING**
Specializing in Fencing Material
Open Monday - Saturday 8 a.m. to 8 p.m
23875 Fraser Highway Phone 530-1720

**G/G ENTERPRISES**
COMPLETE SERVICING
ALTERATIONS & ADDITIONS
SUSPENDED CEILINGS
COMMERCIAL & RESIDENTIAL
LEO 574-5569 JOHN 534-9808

SUBSIDIARY OF TRANS CANADA GLASS LTD
853-5455 or 853-5456
For Free Estimates Phone
Valley Glass Shop Ltd.
31893 . S FRASER WAY. CLEARBROOK. TF

## Cameras

**NOVA STUDIO**
(Poul Segato)
PORTRAITS OF DISTINCTION
Complete Line of Cameras and Supplies
Trans Canada Hwy.
Langley, B.C. Ph.: 534-5116

## Bulldozing

**Gray's Excavating**
Track Loader and Backhoe
Ph. 856-2724

500

WATERED BY THOSE LIBERAL-SOCIALISTS

# Commotion Creek flows again, says Bennett

Premier Barreett is continuing his attempt to cover up the huge overruns in all provincial department budgets by telling the people of British Columbia that these are normal and that all department accounts will be open to scrutiny in the spring of 1975, says opposition leader, Bill Bennett.

Speaking to an organizational meeting of a constituency association in Kelowna, Social Credit party leader Bennett said that the "public accounts to be made available next spring as detailed by the premier are not that, but only the report of the comptroller."

This report contains only lump sum amounts, said Bennett, and will only include figures for the first nine months of the current fiscal year. "What we are talking about is the full picture for the current fiscal year: how the money was spent, who received it, and why. Unless the premier is also planning a wholesale revision of the government's system of financial accounting, we won't receive this information until the spring of 1976 when the public accounts for the current fiscal year will be released as part of the budget speech." Bennett said further that "the premier knows better than to tell the press that the public accounts will be released in the spring of 1975. He's been around longer than that. It's just part of his program of cover up."

"the overruns of the Barrett government are beginning to look more and more like British Columbia's first experiment with socialism under the Liberal Duff Patullo government during the pre-war years," said Bennett.

He said that Patullo made the first "socialist venture" in this province's history in 1939-1940 by drilling for oil in the Peace River at Commotion Creek.

"On December 5, 1940, the opposition called for an opening of the books on the Commotion Creek exploration program and the government refused. They continued to pour money into the exploration, and cover up from the people the fact that they had hit a dry hole long after they knew the program was doomed to failure. They spent $1.5 million, without the people knowing."

"Now," said Bennett, "we have Commotion Creeks happening in every department, and they are all flowing right from the office of the minister of finance."

## Per capita welfare cost fluctuates

Langley district municipal fathers have received a letter from provincial human resources minister, Norman Levi informing them that the district's share in welfare costs have increased to $1.10 per capita per month.

The provincial $100-million welfare deficit caused this increase which still keeps the per capita cost below last year's $1.20. From this amount, it went to 85 cents earlier this year, and now back to $1.10.

## Local Grits elect slate

The Langley Liberal Association held their general meeting on October 3. Elected to office for the new year were: Tom Sugden, president; Don Harrison, vice president; Ken Mallinson, treasurer and director of information services; Kathy Sugden, secretary, and Gordon Fallowfield, membership.

A report was given on new memberships which shows an increase of 80 per cent for the district.

Guest speaker was Mrs. Doreen Braverman, president of the liberal party in B.C. She discussed her recent visit to Ottawa for the opening of parliament and of the acceptance by fellow M.P.s and press of new B.C. liberal M.P.s. Mrs. Braverman also outlined how the new election act will affect the gathering of party funds. It will encourage the average citizen to help the party of his or her choice while discouraging huge donations by large corporations. Mrs. Braverman expressed appreciation to the Langley association on its drive for new memberships and stated that the increase in new members throughout the province has proved very encouraging.

Members of the Liberal party in the Langley area are reminded of the party's convention in Vernon, October 18, 19, and 20. A limited number of delegate tickets are still available, says Mallinson.


-TF

R.V. CLINIC Ltd

CAMPER & TRAILER SUPPLIES & SERVICE

ACCESSORIES FOR ALL TRAILERING NEEDS

THIS WEEK'S SPECIAL
Hitches for Trailers & Installations

5670 Production Way, Langley, B.C.

PHONE 530-0911

CONTACT LENSES FITTED

GLASSES — FRAMES — REPAIRS

UNITED OPTICAL ABBOTSFORD OPTICAL LTD

R. B. (Bob) Moss — Owner-Operator

McCALLUM TOWERS, ABBOTSFORD 859-7979

FALL LUMBER SALE

STUDS

2 x 4 No 2 & Better. FIR, containing Approx. 10% to 15% #3. Precision cut to 92 1/4'' for easy use SLING LOTS ONLY. EACH SLING CONTAINING 208 PIECES..... ONLY $145 M/BM

SHIPLAP

1 X 8 #3 GRADE FIR dressed 2 sides. A good quality sheating for your building needs. By sling lots only - 1000' BM covers approx. 800 Sq. Ft. Slings contains 1000' BM to 3000' BM. $85 M/BM

DON'T MISS THIS LOW PRICE.

FENCING

2 x 6 #2 and Better FIR, 10' length only. By sling lots only. slings contain from 1280' BM to 1760' BM. The price is only 11c per lin. ft. SALE $110 M/BM

2 X 10

FENCING OR STALL LINERS #2 or better FIR. 10' lengths for those jobs around the Farm where extra strength is required. By sling lots only SPECIAL $105 M/BM

FENCE POSTS

PENTA PRESSURE TREATED. We carry a good stock of various sizes. Give us a call -

MANY OTHER TOP $ VALUES

IN STOCK AND COMING IN DAILY. NOW IS THE TIME TO BUY WHILE THE PRICES ARE DOWN. LET US QUOTE YOUR BUILDING NEEDS

We specialize in Farm Lumber

Dawson Brill Lumber Co. Ltd.

24540-16TH AVENUE. R.R. #4 ALDERGROVE.

PHONE 856-8811 OR 530-4633

Firescreens & Accessories

CUSTOM BRICKWORK
FREE ESTIMATES

Open 10 a.m. - 5 p.m.
Tues - Saturday

WALTERS FIREPLACES with FLARE LTD.

JIM WALTERS

530-5919

5595 Glover Road, Langley

# 10 Speed SALE of the year

## 3 DAYS ONLY OCTOBER 10 - 11 - 12

### C C M 10 SPEEDS

23" & 25" Frames

Reg. $139.95 NOW **$120**

### RALEIGH 10 SPEEDS

21" Frame

Regular $139.95 NOW **$116**

### B R C 10 SPEEDS

23" Frames

Reg.$137.50

NOW

**$110**

### Deluxe Nylon BACK PACKS

* Magnesium Alloy Frame with fold down ledge
* Large Nylon Bag 34" x 15"
* Turn Buckle Torsion Adjustments on back bands
* 6 Covered Nylon Zippered Pockets plus Map Pocket
* Nylon Padded Adjustable Straps

SUGG. LIST $44.95

**Special $24.95**

### FRENCH MIRAGE 10 SPEEDS

23" & 24" Frames

Reg $135.95

NOW

**$118**

### ELIMINATOR 10 SPEEDS

Men's 23" Frames

Ladies 19" & 21"

Regular $114.90 **$97**

### GITANE 10 SPEEDS

Men's 23" Frames

Reg. $149.95 NOW $130.00

Ladies 19" & 21"

Reg. $139.00 NOW $120.00

## COUNTRY CYCLE

5667 Glover Rd. Langley Phone 534-7718