539

ALDERGROVE STAR

THE ICONOCLAST

Established in 1957 ★ VOL.17 NO.43 ★ 36 PAGES ★ WEDNESDAY, NOVEMBER 7, 1974 PHONE 856-8303 ★ 10 CENTS

PROVINCIAL LIBRARY VICTORIA B.C. DEC 73

IN NEW HALL DEVELOPMENT

Lots of room to grow

If the Langley ratepayers approve of a $5-million referendum to build an ultra-modern municipal hall complex in Murrayville, this could be finished and ready for occupancy in the late fall of 1977, architects told councillors and members of the press at a conference unveiling a scale model of the building Monday morning.

Representatives for the firm of Rhone & Iredale said by that time only 40 percent of the building would be required by local administration but that the rest of the building could be leased out until such time as expansion on the local level would require more office space.

An overall concept by the architects also call for a 500 - 600 seat theatre as part of the complete Murrayville development. But this would be a private endeavor. "The arts council might want to build a theatre," Mayor Preston said.

It won't pass, says alderman

A Langley alderman says that although he would "hate to see it turned down" he doesn't think the $5-million referendum for a new municipal hall will carry.

Dan Kitsul said Monday morning he doesn't think Langley's ratepayers will approve of the bylaw the way it is being presented to the public.

He said he would "feel better" if the new hall proposed was presented at "the tail end of a package deal" which would provide the community with all the things the ratepayers really want, such as sewers, city water, sidewalks, arenas and covered swimming pools. A $20-million referendum could take care of this he said, and was confident it would meet with public approval.

Kitsul's colleague, Jock Lindsay said the taxpayers would have to realize that the municipality first needed the administrative facilities in order to provide all the rest. And if they turned down the proposal in 1974 it would just cost that much more to build a new municipal hall later. He said the modern design by architects Rhone & Iredale was "a beautiful building."

Mayor George Preston said that although people were talking a lot about a possible depression coming on, they still spent money freely. And he was sure the voters would approve of the two 1974 money bylaws for the $5-million hall and the $500,000 purchase of the Aldergrove ice arena.

To prove his point, the mayor, a Langley automotive dealer, said he had to drive around in a jeep because his dealership recently had sold two high-priced luxury cars.

Municipal officials watch as architect shows features of proposed hall.

Tombrink blasts priorities

An Aldergrove man who is seeking a seat on Langley district council questioned the priorities of the present council when he addressed an all candidates meeting at County Line Monday night.

Bill Tombrink said Langley doesn't need a $5 - million new municipal hall but rather such essential services as sewers, water, recreational facilities.

"The present council chairs look pretty good to me," Tombrink said, "and we don't need a big new hall for the municipality to rent the larger part of to Victoria."

He said Delta municipality built one of the best - looking municipal halls in B.C. a couple of years ago for only $850,000, and although he realized costs had since gone up, $5 - million was out of sight.

Tombrink said he was all for the district buying the Aldergrove ice arena, however. He said the juvenile delinquency rate had gone down in Aldergrove since this facility was built, and it was important the district ensured continued operation of the arena. The cost, he said, was negligible when you considered that it costs society $18,000 a year to keep one person in jail and this money could be far better spent on recreation.

Tombrink received vigorous applause from the audience when he took another swipe at the $5 - million bylaw by saying that the arena was being used by young hockey players at 2 o'clock in the morning, "while I have still to see one municipal worker go to the hall at 2 a.m. to go to work.

"If he did, he would have to be out of his mind," Tombrink concluded.

Preston takes swipe at Taylor

George Preston, mayor of Langley and all her dominions says he read in The Aldergrove Star (that terrible news paper!) last week that "a mayor not too far from us has suggested a population of 25,000 for Aldergrove."

But that, says Preston, is completely "intolerable."

"Maybe he has a crystal ball, but (Matsqui mayor Douglas) Taylor shouldn't make statements like this not knowing what he is talking about."

Taylor said last Tuesday at a joint sewer board meeting that the 10,000 ultimate population figure for Aldergrove announced by Langley was not realistic. He said 25,000 would probably be closer to reality.

Ald. Dan Kitsul said Taylor was probably looking further into the future. "When we reach 10,000 (in Aldergrove) we don't just lock the gate?" he queried.

"Maybe you do lock the gate," said Preston, "and create a new population center somewhere else". Vancouver, he said, shouldn't in any case be allowed to extend to Hope.

Preston has recently been away on holidays and was not present at last week's meeting of Matsqui, Abbotsford and Langley officials.

FOR LINE STRAIGHT TO THE RIVER

Sewer contract to be let in March

It is on to the river, and no more fooling around.

Engineers Ray Cunliffe and Bruce Taylor, of Willis, Cunliffe & Tait presented their latest findings to Langley district council Monday morning and recommended the municipality proceed with the sewer disposal line along route 'D', leading from Aldergrove to Aberdeen and from there in a more or less straight line to the outfall at Matsqui Prairie.

Taylor said this would be the cheapest solution. And Cunliffe added that Langley wouldn't have to worry about expropriation procedures since the municipal act provided for a municipality to expropriate land in another municipality in cases like this.

"You don't have to wait for construction to start until the right-of-way is all settled," Cunliffe said.

Taylor said the notion by Matsqui officials that the line if run through Bradner and Mt. Lehman could be made to serve these communities as well was not feasible.

He said the line along route D could be made to serve a total population of 10,000 in Aldergrove and 3,500 at Aberdeen. But that was it.

So, if Langley could come to some sort of a share agreement with Matsqui along these lines?

"But they have already told us earlier that they cannot guarantee any sharing," said clerk Derek Doubleday.

Ald. Art Brooks said as far as he was concerned Langley had "just lost two weeks good surveying weather" and he recommended the municipality stick by its earlier decision to go it alone with a line along Jackman Road, straight north to the river.

"That way we don't have to cross our neighbor's fence to go to our outhouse," he said.

Mayor Preston, annoyed with remarks made by Matsqui mayor Doug Taylor during his absence, said it was all a question of whose ego was better served by having a pollution control center in his own bailiwick.

Councillors decided once more to proceed with route A (straight to the river) and the two engineers said the $2.3 - million project could be ready for contracts in March of 1975.

LAST TANGO IN LANGLEY

Sex is once again going to the dogs in Langley.

Council heard a report from protection committee chairman Ald. Bill Blair Monday morning, that Langley city has recommended an increase in dog licence fees to $10. for males, $20. for females, and $5. for neutered or spayed animals.

Ralph Barichello didn't favor the discrimination, in these times of equality of the sexes.

"The male (dog) is the offender," Barichello stated categorically. "The female might be enticing, but it is the male that does it."

Mayor George Preston said he would rather not talk about neutering. "Every time I do it gets me into trouble," he said.

ERRARE HUMANUM EST

They don't really mean to

It is a "human error" that the present council in Murrayville tend to forget about outlying areas in Langley district such as Aldergrove and Fort Langley, a Langley aldermanic candidate told an all - candidates meeting in north Aldergrove Monday night.

"It is a large municipality", said Roy Brown, a former provincial Liberal candidate, "and the only reason they (district council) forget is because they are closer to Langley (city)."

Brown, like most of his nine fellow candidates, said sewer and water development was important. "But it will come," he said.

He said he hoped the district would buy the Aldergrove arena.

A QUIET HALLOWEEN

Langley R.C.M.P. report a very quiet Hallowe'en evening this year in the municipality. Damage to property was minimal. A quantity of eggs were thrown but caused no damage.

Blair proclaims City of Aldergrove

Petty crime has gone down in "the city of Aldergrove" since the Aldergrove arena was built last year, Ald. Bill Blair said Monday night.

Speaking to an all-candidates meeting in County Line school Blair said, "I call it (Aldergrove) a city, because I think it won't be too long before it is a city."

Blair said he realized that there was still "not enough for kids to do at home," and this was a factor in the delinquency problem. However, he said Langley always had stacked up well with neighboring districts of Surrey and Matsqui in providing recreational facilities for the young and spirited.

This statement was questioned by Tom Roberts, of 7500 County Line, who said he saw no comparison between facilities provided by Surrey and Matsqui, and those of Langley. Roberts, one of the organizers of the meeting, called for more recreations, and thereby possibly less police.

Blair answered that it was not quite fair to compare at least Surrey and Langley, since the former has a population of 87,000, and the latter only 32,000.

In discussing police protection, Blair said Langley presently has 22 RCMP officers and one municipal constable, and hopefully will receive an additional contingent of six rookie mounties next April. With 28 RCMP members Langley would have a "pretty substantial force," he said.

BIG IS BEAUTIFUL, SAYS PRESTON

"You gotta start big now," says George Preston.

When Langley councilmen were discussing the application from a resident to start a part time antique shop in his home, the mayor said business people today should be prepared to go all the way and start their enterprises as proper full time operations in recognized commercial areas.

"What about an application we approved recently from an RCMP officer who wanted to start a gun shop in his home?" asked Ald. Art Brooks. "Are we going to be consistent about it?"

"How are you going to give a guy a chance if you won't let him start out small?" asked Bill Blair.

And that's when the mayor made his remark about starting out big.

The application was turned down.

Langley is hub, says mayor

Langley mayor George Preston says "all roads feed into Langley."

And for that reason, he says, a library resource centre to serve the Central Fraser Valley should be located at Murrayville.

Cloverdale would be okay, too, he told council Monday morning. But Langley was better.

Newton as a potential site was no good, and Mission City was definitely "out".

Council discussions branched into a request from the Aldergrove library to expand present facilities on 271 Street to take in the soon to be vacated Aldergrove Star offices, and Ald. Walt Jensen reiterated his earlier statement that "complaints (about inadequate library facilities) never come from readers but from librarians trying to justify their existence."

Aldermen, just the same, were in favor of the suggested expansion of the Aldergrove library branch.

ELECT

DENNIS R. LOEPPKY

SCHOOL TRUSTEE, LANGLEY

Lack of Aldergrove representation 'deplorable'

Jean Pippus, an Aldergrove candidate for Langley school board, says the moving factor that made her decide to run for a trusteeship was that there was no contest for many years.

She also told a County Line all-candidates meeting that it was "deplorable that nobody represents Aldergrove on the board.

Mrs. Pippus called for a year-round use of all school facilities and said that if elected she would strive to prevent the shutdown of schools by teachers' strikes.

"How?" asked a woman seated in the audience. "Do you favor negotiating rather than arbitration?"

Mrs. Pippus allowed that she couldn't answer that.

"I don't know enough about labor relations in the school system," she said.

Candidate Eileen Blanchet was represented by proxy.

Margaret Bronstein said Mrs. Blanchet, a mother of 13, didn't like split classes.

Asked if the candidate had any specific changes in mind for the school board, Mrs. Bronstein said, "Yes". But she said she couldn't outline these.

Candidates Charles Haid, Helen Nyberg, Ross Jewell, Dennis Loeppky, Gerry Powlik, Bill Richardson and Zado Zator were not present at the meeting.

You got to advertise, says LVA man

Growth in Langley will continue at a compounding rate, but the district council must do everything to maintain local autonomy, Dr. Elford Nundal, an aldermanic candidate in the November 16 elections, told ratepayers at a meeting in County Line Monday night.

Nundal, a veterinarian who is running on the LVA backed slate together with incumbents Bill Blair and Walter Jensen, said population will increase at a snowballing intensity with the square of the at any time current population.

He called for improvements to housing standards, the development of the municipal land bank, and planning, planning, planning.

And, like the former W.A.C. Bennett government, "you got to advertise," he said.

CENTRAL FRASER VALLEY STAR PUBLICATIONS

Independently owned weekly publications serving the Langley and Matsqui districts and published in Aldergrove, British Columbia, Box 220. Phone 604-856-8303 or 530-4844 (Vancouver toll free).

Subscription rate in Canada $3.00; foreign $5.00.

Editor and publisher Rudy Langmann.

Managing editor Inge Brun Langmann.

Second class mail registrations numbers 1270 (Aldergrove Star) and 1983 (Fort Langley Star) Postage paid in Aldergrove, British Columbia.

The Corporation of the Township of Langley

Council Meeting

CHANGE OF DATE

The regular meeting scheduled for Monday, November 11th, 1974, has been postponed to TUESDAY, NOVEMBER 12th, 1974 AT 2:00 P.M.

D. J. DOUBLEDAY
CLERK - ADMINISTRATOR

FOR ALL YOUR INSURANCE NEEDS

CALL ON

SABIL INSURANCE AGENCY LTD.

PERSONAL - COMMERCIAL - LIFE INSURANCE

autoplan

AUTHORIZED AGENT

26978 FRASER HWY., ALDERGROVE

Keith D. Stamp, Mgr. Phone 856-2577

CONTACT LENSES FITTED

GLASSES — FRAMES — REPAIRS

UNITED OPTICAL ABBOTSFORD OPTICAL LTD.

R. B. (Bob) Moss — Owner-Operator

McCALLUM TOWERS, ABBOTSFORD 859-7979

Free Evaluation - Without Obligation

Keep up with real estate prices.

Find out what your property is worth today.

Don't Forget - We Trade

Lots Acreage - Farms - Residental - Commercial Listings

Jeffs REALTY LTD.

SERVING THE FRASER VALLEY

27134 Fraser Highway, ALDERGROVE - 856-2574

2099 Johnston Road, WHITE ROCK – 531–2921

LANGLEY VOTERS ASSOCIATION

What is it ?

– it is a registered Association of citizens of Langley concerned with good government in the Municipality of Langley.

Objects & aims-

– to hold regular meetings

– to hold meetings with candidates

– to encourage suitable candidates to run for office

– to support the election of most suitable candidates

– to encourage "balanced" development of homes, industry, parks, recreation and school facilities.

Everyone hereby can have a voice in the governmental affairs of our Municipality;

We endorse the following candidates for aldermen

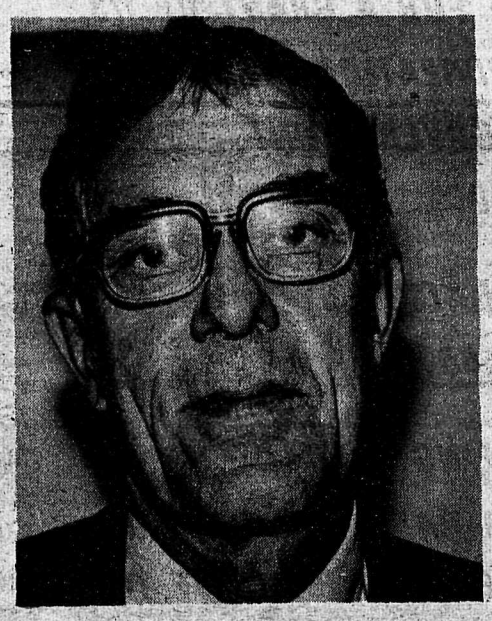

W. (WALTER) JENSEN

- 23 yrs. of valuable service on council.
- Experience with sewer and water problems of the municipality.
- On hospital board and health unit for 10 years.
- Experienced
  - knowledgeable
  - competant.

W. Jensen X

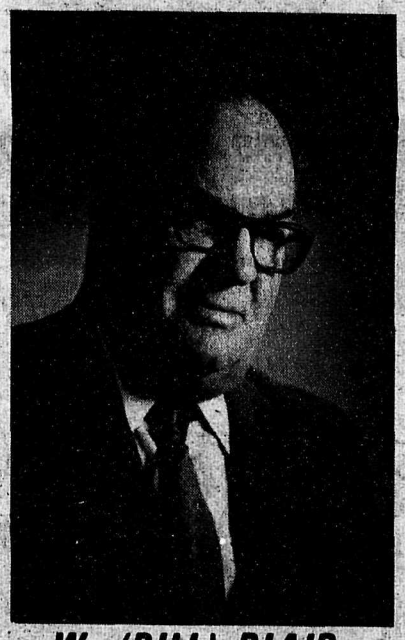

W. (BILL) BLAIR

- Served well for 13 years on council.
- Served four years on Central Fraser Valley Regional District.
- Native son of Langley municipality.
- Experience - ability - time to serve.

BLAIR FOR C.F.V.R.D.

- Served 4 years and currently serving on Central Fraser Valley Regional District
- Has Langley Council experience to be effective on C.F.V.R.D.
- Lived in and served the municipality all his life.

W. Blair X

DR. E.L. NUNDAL

- Practiced in Langley district for 30 yrs.
- Has served on school board.
- Prepared to give the time necessary to serve the municipality.
- Has served the people of this district in many ways.

Dr. Nundal X

Open hostility at candidates meet

A feud between a small group os County Line residents and Ald. Dan Kitsul blossomed into open hostility at an all-candidates meeting Monday night.

John Clifton, of 7452 County Line Road repeatedly accused Kitsul of conflict of interest by having built roads for the municipality and a private developer while being the chairman of public works.

Later, Clifton said, Kitsul had voted for the approval of a subdivision application submitted by the same developer. The subdivision didn't go through.

"You're wrong," said Kitsul. "I as a limited company, bid on a job and got the contract through my low bid.

Later the proposal for a trailer park and housing development came up.

"These cases were not connected in any shape or form."

Clifton continued his attack.

"What is this? 'Get-Mr. Kitsul-day' or something?" asked the alderman.

Another County Line resident joined in the attack, claiming that two roads built by Kitsul's firm were blacktopped without the engineer's or superintendent's approval.

Again Kitsul vehemently denied the accusation. The road was approved by superintendent Bob Peterson only after minor flaws had been corrected, he said.

Kitsul said only once had he done work for the municipality while serving on council. And he had only done it because "a competitor phoned and told me that I better not accept the job."

He said this, in connection with his lower price made him determined to go ahead with the bulldozer work at a roadslide.

"And," he added, to the applause of a section of the audience, "The $1,800 I got paid I donated to the hospital."

If someone would care to add another couple of hundred dollars, he added, it would furnish a ward.

The attack ceased.

Developers must pay; Tippy O'Neill

Thomas John O'Neill, better known as country musician and broadcaster Tippy O'Neill said Monday night it was "a lot of folly" to charge local improvements such as streetlights and sidewalks to general revenue.

O'Neill, a radio announcer with station CJJC told an all-candidates meeting attended by about 50 people at County Line school that the people who should pay for such improvements were the developers. These people "who are not losing one cockneyed nickel" when they develop a new subdivision.

Also critical of the new municipal hall proposal O'Neill warned the audience to "take a good look at the $5 - million bylaw."

He said the money would be better spent on sewers and water.

O'Neill also declared himself a supporter of the Aldergrove arena purchase.

"It would be a terrible thing if the municipality didn't get the right to buy," he said.

Don't rock the boat, says candidate

School trustee cnadidate Kathleen Armstrong told County Liners Monday night that not all of the old ways in education were wrong.

Mrs. Armstrong said the board of trustees rather should "throw out some of the new and bring back some of the old."

She said school children were being "emotionally hurt" by educators experimenting with new learning methods.

Good planning, in Europe, Canada

An Aldergrove man, Anthon Meyer told candidates and audience at a meeting at County Line Monday night that in the Ruhr Valley in his native Germany, "one of the most developed, industrial districts of Europe" the farmland that were there 100 or 200 years ago is still in existence.

Meyer said this was only the result of good planning, when candidates argued about development, land bank reserves and the future of the Fraser Valley.

The Ruhr River basin and adjacent areas are usually regarded as comprising the region that extends eastward for about 60 miles from the Rhine River between Wesel and Duesseldorf. It has for centuries been the center of the German coal-mining, pig-iron and steel industries and is the most intensely developed industrial region in the world, traversed by extensive networks of railway lines and inland waterways with direct access via the Rhine, to the North Sea and the Atlantic Ocean, more than 150 miles distant.

More than 100 cities and towns including 12 cities with populations over 100,000 are situated in the region.

Yet the agricultural industry still blossoms in this valley which is slightly smaller than the Fraser Valley from Vancouver and Delta to Hope.

The Corporation of the Township of Langley.

ALDERGROVE ARENA

THE MUNICIPAL COUNCIL HAS ENTERED INTO AN AGREEMENT TO PURCHASE THE ALDERGROVE ARENA FOR THE SUM OF $750,000.00; SUBJECT TO THE APPROVAL OF THE ELECTORS.

THE PURCHASE OF THIS FACILITY, BY THE MUNICIPALITY, IS ELIGIBLE FOR A GRANT OF 1/3 FROM THE COMMUNITY RECREATION FACILITIES FUND OF THE PROVINCIAL GOVERNMENT. THIS GRANT WILL BE $250,000.00.

THE AMOUNT TO BE RAISED BY THE MUNICIPALITY IS $500,000.00.

BY-LAW NO. 1486, BEING A LOAN AUTHORIZATION BY-LAW TO RAISE THE SUM OF $500,000.00, WILL REQUIRE THE ASSENT OF THE VOTERS ON NOVEMBER 16, 1974.

THE REPAYMENT OF THIS DEBT OVER 20 YEARS WILL COST APPROXIMATELY $53,400.00 PER YEAR, WHICH REPRESENTS APPROXIMATELY 0.6 MILL ON THE ANTICIPATED 1975 TAX BASE.

THE ANNUAL TAX, FOR THIS DEBT, ON THE AVERAGE HOME, WILL BE APPROXIMATELY $7.00 PER YEAR.

YOU ARE ENTITLED TO VOTE ON THIS BY-LAW ON NOVEMBER 16, 1974.

YOUR MUNICIPAL COUNCIL

MUNICIPAL HALL
4914 - 221ST STREET
LANGLEY, B. C.
PHONE 534-3211

COMPLETE DRUM & Disc Brake Service

- Top Quality Workmanship
- Good Friendly Service
- Fair Prices

THE BRAKE SHOP

20081 Industrial Ave., Langley

Ph. 530-4311

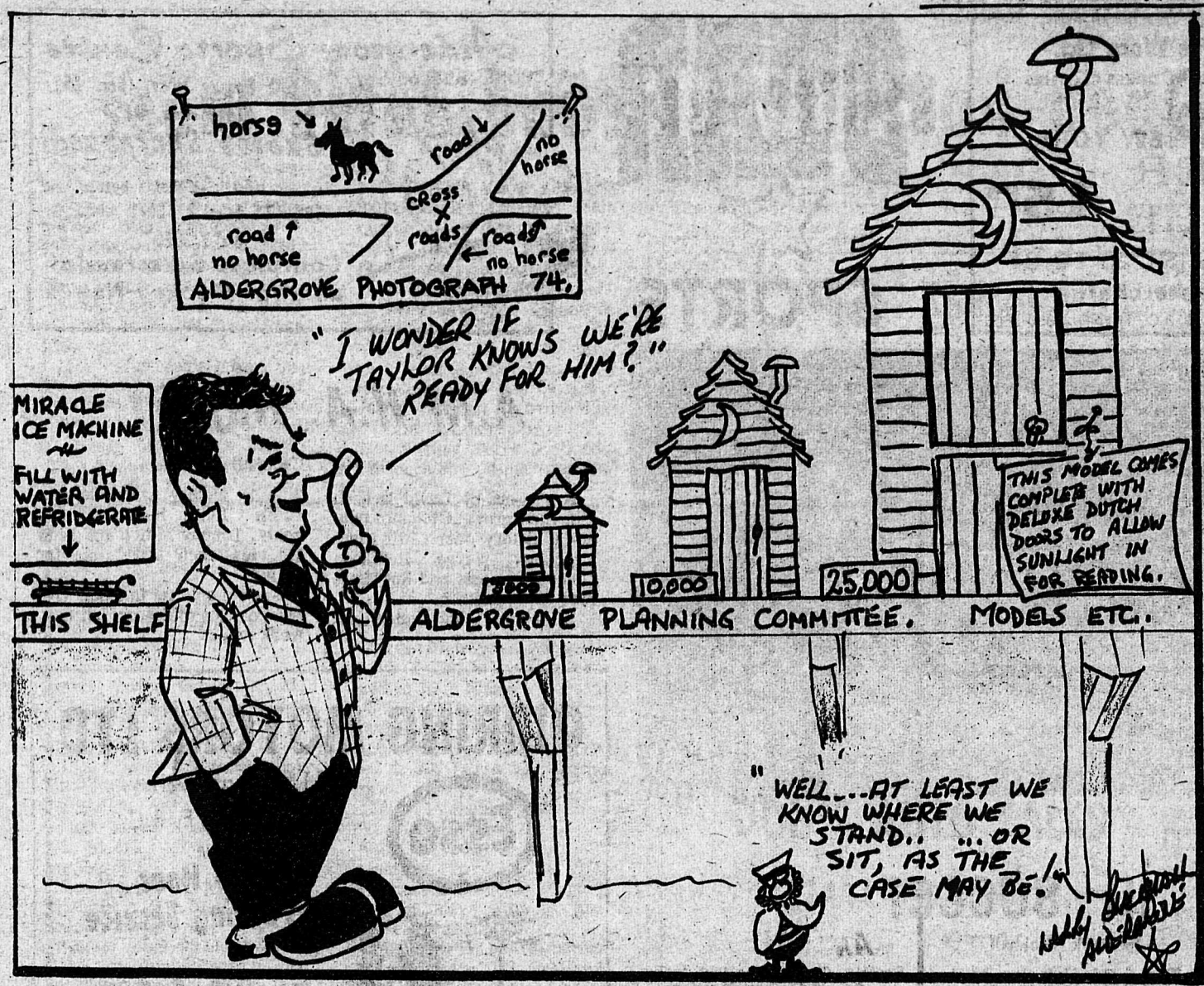

Can't just shoot it

Langley district councilmen were advised by clerk Derek Doubleday, Monday morning that "you just don't have the right to indiscriminately shoot a dog."

Councillors were talking about the misfortunes of Inge Zechlin, as reported in this newspaper two weeks ago.

Mrs. Zechlin at that time told council that a neighborhood German Shepherd dog was constantly marauding and killing her sheep, and asked if nothing could be done to stop this. She was told that she could shoot the dog, but answered that she didn't know how to use a gun, and besides she would consider that "cold blooded murder."

This week Mayor Preston suggested that in cases like this perhaps the local rod and gun club could be asked to send a sharpshooter to the troubled farm to shoot the killer dog.

Doubleday said you just couldn't do that. You had to actually catch the dog in the act of molesting domestic animals or destroying property in order to justify its killing. "And that is not always easy," he said.

He said he had heard of cases in the past where sheep farmers had stuffed a bit of wool into a killed dog's mouth, in order to justify the fact that they had just shot it.

Gleig favors district switch

Tommy Gleig, a Langley school trustee seeking an aldermanic seat in Langley district council opened the meeting at County Line school Monday night.

Gleig, who said it was a "healthy sign that 10 people this year are seeking the three vacant council seats and another 10 the two available seats on the school board, said that number one in his book is the supply of sewer and water services. "This is vital to a proper and comprehensive job of planning for the urbanized growth within our municipality," he said.

The candidate said such items as street lights and sidewalks should be provided for by the municipality out of general revenue. This statement was immediately questioned by a farmer in the audience and later termed "a lot of folly" by another candidate.

Gleig also called for amalgmation of the two Langleys and for a joining of the Greater Vancouver regional district. And finally he called for a stop to the blacktopping of shopping center parking lots.

"These blacktop jungles use up far too much of the surface of the earth," he said, "and do nothing for aesthetic values either." He said the parking areas instead should be enclosed below the buildings.

A school board candidate, Jean Pippus asked if it was not true that Gleig had still another year to serve on the school board.

"Yes," said Gleig, adding that being retired he had time to serve both. He said it was essential that he remain on the school board for at least another year.

Three die in crash fire

Three young people died early yesterday when a car burst into flames after striking a bridge abutment near Abbotsford.

Police said a fourth passenger, a man in his early 20s was thrown from the small car and walked a quarter of a mile to summon help.

The accident happened at 3:45 a.m. on Vye Road near the Huntingdon - Sumas border and one of the victims was reported to be a woman.

STAR ads work !

GLEIG for good government !

TO THE ELECTORS OF LANGLEY MUNICIPAL DISTRICT - I OFFER MY SERVICES AS

ALDERMAN

MY QUALIFICATIONS ARE:

SCHOOL TRUSTEE, Langley District ... 11 yrs.
PRESIDENT, Red Cross, Langley Branch ...10 yrs.
VICE PRES. Langley Lodge "Special Care'...2 yrs
EX/FLT. Lieut. R.C.A.F ...5 1/2 yrs.
PAST PRES. Royal Can. Legion...3 yrs.
PAST PRES. Langley Ratepayers Assn.
PRESIDENT Sen Cit. Housing Society...16 yrs.

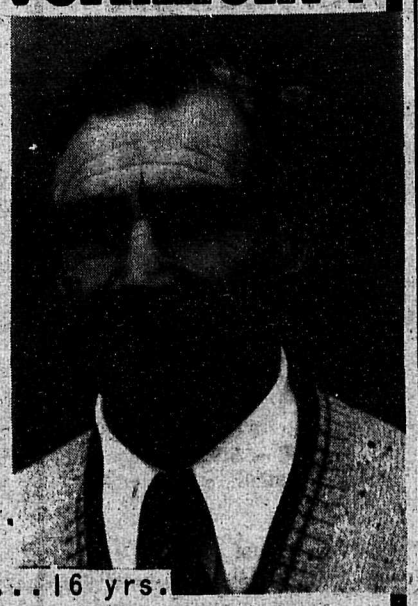

I am now retired from my trade of Lineman Electrician and can devote the time necessary to do an adequate job on your elected council.

*EVERY CORNER OF THE MUNICIPALITY WILL BE MY CONCERN.

I PROPOSE - *GOOD WATER & SEWER SERVICES
*GOOD COMPREHENSIVE COMMUNITY PLANNING WITH A GOOD MIX OF INDUSTRIAL, COMMERCIAL & RESIDENTIAL
*ADEQUATE OPEN SPACES FOR PARKS & RECREATION

I BELIEVE IN BLENDING PROGRESS WITH THE ENVIRONMENT RATHER THAN PROGRESS AND THE ENVIRONMENT BE DAMNED !

VOTE GLEIG ON NOV. 16th

TUNE-UP SPECIAL

NOV. 9 TO 23

WESTGROVE ESSO

CORNER OF FRASER HWY. & 264 ST. ALDERGROVE

4 Cyl. $19.95
6 Cyl. $24.95
8 Cyl. $29.95

PRICE INCLUDES:

- SPARK PLUGS
- ALL LABOUR
- 1 SET POINTS
- COMPRESSION CHECK
- 1 CONDENSOR
- COOLING SYSTEM CHECK

Ph. 856-2813 FOR YOUR APPOINTMENT

ALL WORK DONE ON MODERN TUNEUP MACHINE BY QUALIFIED MECHANIC !

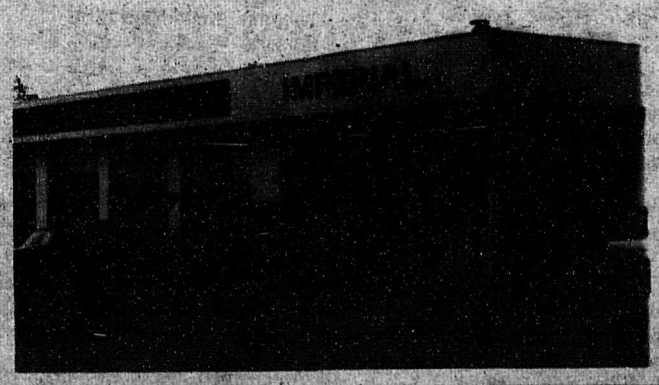

Garry's Men's Wear Ltd.
WORK — CASUAL — CASUAL DRESS CLOTHES
THE ORIGINAL
MADE IN NEW YORK
SEAFARER
DUNGAREE 15.95
WAIST 25 TO 34
Chargex and Mastercharge
3086 - 272nd Street, Box 98, Aldergrove, B.C. Telephone 856-7606

STAR SPORTS

Aldergrove Sports Centre
PHONE: 856-6516
27130 Fraser Way, (Box 352)
Aldergrove, B.C.
Skates Sharpened
Full Line of
SPORTS EQUIPMENT AND
BICYCLES
Complete Selection of
all your Hockey Needs

A.M.H.A. Report

by Mark Blackhall

A shut-out by David Jackson led Aldergrove Cleaners to a 3 - 0 victory over Little Giant Trucking. Wayne Redekopp scored two goals and Rudy Harries added another.

Bills Auto Body skated to a 7 - 2 victory over Dawson Brill. Philip Ross scored 4 goals, Tommy Zillich and Todd Harries each added one for Bills.

I could only get in touch with two coaches this week, but next week . . . .

QUIRING MOTORS LTD
Esso
27158 Fraser Hwy.
ALDERGROVE, B.C.
24 Hour
Towing Service
* Radio controlled
* Heavy duty
* 4 holmes wreckers
BCAA ARA MEMBERS
Tune ups- Brake jobs - Lub.
Phone 856-8721
NITE-856-2707 - 534-5612

This week in soccer

by Mark Blackhall

Aldergrove Hearts lost to Bellingham 6 - 4. The game was played near Watson Lake in Bellingham. The U.S. team was comprised of almost two full teams of 13 and 14 year olds. The scorers for Aldergrove, were Mike Jolly, Paul Samec, Raymond Norfolk and Gary Reeves.

Aldergrove Generals beat Kirkland 10 - 0. The Bombers scorers were Chris Jimmo 4, Jammie Moberg 2, Shawn Campbell 2, Richard Scanks 1 and Shawn Avery 1.

The O.F.I. Jets lost to the Mercer Island Beers 1 - 0. The teams goaltender, Danny Gilding played an excellent game. The game was very close all along but luck was with the Bees. The coach, Stan Seaferd said that both teams were very strong and that the Seattle exchange program is very good. Some of the boys from the Jets stayed with American parents on the weekend and were treated very well. Some of the boys got to see the Space needle and others saw the Seattle Totems hockey team. All in all the hospitality was very good. Oh yes, a man by the name of Rex Hunter had alot to do with the American side of the exchange and he deserves much credit.

Here is the Jets roster: Gary Willimont, Andy McPherson, Allan Lewis, Greg Seaferd, Russel Thompson, Eric Schroter, Danny Gilding, Allan Mortimer, Allan Lewis, Scott Mcisaac, Greg Mayer, David Davidson, Bill Brown, Kent Barry, and Assistant Coach Cal Thompson.

Speedie Subs, aren't they soccer players?

by Russ Davidson

Soccer at its best proved to be the case on Saturday morning, November 2, at Parkside field, when Speedies of the Mighty Atoms soccer division locked in battle, and once again overcame their adversaries by trouncing Rolands, 4 - 0. Encouraged by parents and other onlookers, the ball never got into the scoring area for Rolands, as Speedies defense played an outstanding game.

Rolands goalie, Allan Radnai, played an excellent game, as the score could have been much higher except for his outstanding effort.

Speedies hard pressing finally paid off, and Trevor Hoaf scored his first of two goals. John Trickett shot the second goal in on a good pass from Ron Kitsul, who played his usual tireless game. Jason Bondarchuk put it away and out of reach as Ian Winning laid it on his foot in the clear, for the fourth and last goal.

The second half of the game saw Speedies subs take over, and what they lacked in height, they made up in heart.

Don Trottier, Steven Scott, Geof Clark, Barry Ross and Robert Winning were a credit to their team, in spite of the philosophy of one whose favorite remark seemed to be, "I'm not a soccer player. I'm a substitute!"

Stars for the Speedies were Tevor Hoaf with two goals, Jimmy White defense and Steven Smith defense.

And outstanding for the Rolands Allan Radnai (goalie), John Hildebrandt, and Glen Meyer.

Homorable mention goes to John Masztalar and Robert Winning.

O.A.P. BOWLING

Men's Hi Three:
Ernie Goodison - 325 - 183 - 203 - 711.
Clarence Jefferie - 172 - 240 - 209 - 621.
Wm. Ferguson - 197 - 175 - 235 - 607.
Alex Meyers - 177 - 172 - 260 - 609.

Ladies Hi Three:
Lily Geldart - 143 - 251 - 178 - 572.
Queenie Brandt - 140 - 198 - 166 - 504.
Elizabeth Ferguson - 200 - 142 - 177 - 519.
Vera Stanfel - 181 - 233 - 155 - 569.

Men's Hi Single:
Ernie Goodison 325

Ladies Hi Single:
Lily Geldart 251

Singles:
Fred Elmore 279
Albert Brandt 229
Jim Boyce 230
Kirsten Matson 208
Kitty Perley 201
Wanda Rinke 200
Art Nott 211

A.M.H.A. game schedule

Saturday Time November 9th:
Pee Wee 1:30 - 2:30 5 - 6
Pee Wee 2:45 - 3:45 3 - 4
Pee Wee 4:00 - 5:00 - 1 - 2

Bantam 5:15 - 6:15 - 1 - 4
Bantam 6:30 - 7:30 - 2 - 3

Midget 7:45 - 8:45 - 2 - 3
Midget 9:00 - 10:00 - 1 - 4

Sunday Time November 10th
Peanuts 3:15 - 4:15 - 5 - 6
Peanuts 4:15 - 5:14 - 3 - 4
Peanuts 5:15 - 6:15 - 1 - 2

Pups 6:30 - 7:30 - 2 - 3
Pups 7:30 - 8:30 - 1 - 4

PRACTICE TIMES

Thursday November 7th:
Pups - 5:45 - 6:45 - 2 - 3
Pups - 6:45 - 7:45 - 1 - 4
Pee Wee 8:00 - 9:00 - 1 - 2
Midget 9:15 - 10:15 - 2 - 3
Midget 10:30 - 11:30 - 1 - 4

Monday, November 11th:
Peanuts - 5:15 - 6:15 - 1 - 3
Bantam - 6:30 - 7:30 - 4 - 3
Bantam - 7:45 - 8:45 - 2 - 1

Tuesday, November 12th:
Peanuts - 5:45 - 6:45 - 4 - 6
Peanuts - 6:45 - 7:45 - 2 - 5

Wednesday, November 13th:
Pee Wee - 5:45 - 6:45 - 4 - 6
Pee Wee - 7:00 - 8:00 - 2 - 5

ARC APPRAISALS LTD.
CERTIFIED REAL ESTATE APPRAISERS
33872 S. Fraser Way
Abbotsford, B.C. Ph. 853—4887
20216 Fraser Way
Langley, B.C. Ph. 530—2616
530-3313

EXPERT PRINTING
LETTERING FOR THE PARTICULAR
We will design, layout and print any lettering job you need. We are experienced in all types of lettering. For guaranteed satisfaction call
STAR PRINTERS
for Fast Service At Lowest Prices.
856-8303
27157 Fraser Hwy., Aldergrove

Alder Lanes bowling

Tuesday 9:00 p.m. October 15
Spoilers lead by 40, followed by Lofters with 32, and Hicks Renovators with 30.
Team High Three - Lofters 3684, Spoilers 3600 and 3434.
Team High Single - Spoilers 1335, Lofters 1320 and 1273.
Men's High Three - Al Burns 933, Bill Baillie 774, Dick Dobly 759.
Men's High Single - Ron Kimby 382, Bill Baillie 363, Al Burns 316.
Ladies' High Three - Gail Doughertg 746, Bunty Baillie 735, Loretta Alexander 721.
Ladies'High Single - Loretta Alexander 310, Gail Dougherty 290, Patti Thomas 286.
Men's High Averages - Al Burns 263, Claude Grant 242, Dick Dobly 237.
Ladies' High Averages - Gail Dougherty 212, Bunty Baillie 207, Kim Blades 199.

Monday Ladies October 12, 74.
Hush Puppies lead with 56, followed by Tumblers with 51 and Alder Balls 48.
High Three - Zinnia Denny 830 Grace Newman 775, Zinnia Denny 729.
High Single - Kay Wandler 335, Gladys Cardno 325, Maxine Hall 317.
Weekly High Three - Gayle Wood 645, Gert Beerstra 612, Grace Newman 594.
Ladies High Single - Gayle Wood 304, Gert Beerstra 233, Pearl Kohler 229.
High averages - Grace Newman 216, Zinnia Denny 199, Marg Goldsmith 192.

Monday Mixed 7 - 9, October 21
Parisiennes lead with 57, followed by Doodlers with 55½, and Roundhous with 54.
Team High Three - Roundhouse 3528, Doodlers 3461, Also Rans 3453.
Team High Single - Doodlers - 1266, Also Rans 1250, Bacardi 1247.
Men's High Three - Malcolm McAuley 814, Peter Pab 792 and 788.
Men's High Single - Peter Pab 326, Malcolm McAuley 303, George Hewitson 299.
Ladies' High Three - Eileen Carpenter 747, Reta Meyer 692, Kay Wandler 649.
Ladies' High Single - Eileen Carpenter 322, Reta Meyer 279, Helen Gergeby 271.
Men's High Averages - Peter Pab 244, Malcolm McAuley 221, Sandor Gergely 205.
Ladies' High Averages -Reta Meyer 219, Eileen Carpenter 199, Linda Goodwin 192.
Most Pts. Over Average - Henry Scheidr - 130.

Monday Mens - October 21, 1974
Poachers lead with 67, followed by Super Challangers - 62½, and Leather Jackets 51.
Team High Three - Carpenters 3960, Poachers 3888 and 3876.
Team High Single - Bill's Boys 1057, Fickle Fingers 1042 and Poachers 1028.
Men's High Three - Al Burn 1253, Deane Miller 1125, Dick Dolby and Bill Peterson 1118.
Men's High Single - Deane Miller 387, Al Burn 384 and 361.
Men's High Averages - Pete Chalmers 242, Al Burn 233, Keith Ollengerger 230.

Tues. Coffee League, Oct. 22
Yo - Yo's lead with 58.
Team High Three - V - Gems 3447.
Team High Single - Alder Aces 1278.
Ladies' High Three - Dolly Solonen 743, Michelle Kerr 734
Ladies' High Single - Pat Kliever 278.
Ladies' High Averages - Dolly Solonen 211, Lois Wergeland 205, Jay Kuzik 202, Michelle Kerr 201.

Tues. Night League Oct. 22.
Noseeums lead with 64, followed by Fearless Five with 56, and Late Bloomers with 47.
Team High Three - Good Neighbours 3548, Moseeums 3507, Fearless Five 3503.
Team High Single - Noseeums 1267, Late Bloomers 1240, Peanuts 1234.
Men's High Three - Larry L 907 and 789, Al Burns 794.
Men's High Single - Larry L. 335 and 318, Rupert H. 312.
Ladies' High Three - Michelle K. 705 & 652, Ernie T. 643
Ladies'High Single - Doreen D. 310, Judy Den 262, Pauline H. and Michele K. 261.
Mens High Averages - Larry L. 254, AL Burns 239, Lorne D. 219.
Ladies' Michelle K. 202, Robin E. 197. Kay 187.

Wednesday Mixed Oct. 23, 1974
Unknowns lead with 69½, followed by Macs with 58, and Streakers with 55.
Team High Three - Unknowns 3726, Streakers 3293, and Macs 3272.
Team High Single - Unknowsn 1347, Perverts 1247, Streakers 1219.
Men's High Three - Bob Brady 840, Trvi Enns 837, Allan Burns 758.
Men's High Single - Trvi Enns

HOCKEY !!!

1st meeting of the ladies aux. to minor hockey for the year of 1974 - 75 will be held on Thurs, Nov. 7th, 1974 at Mrs. Inga Langman's home at Station Rd., Alergrove at 8:00 PM

End of Season
BIG DISCOUNTS on CANOES

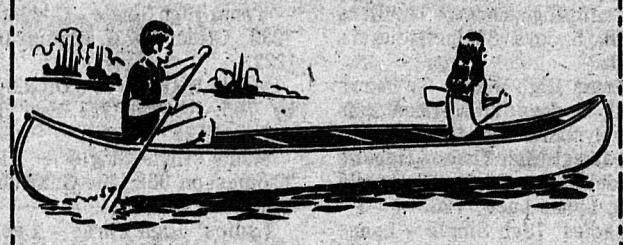

DON'S AUTO SALES
27441 Fraser Hwy.
Dealer # 6003
Aldergrove Ph. 856-2594

STAR SPORTS LINE
856-7120
or 856 - 8303

Mark Blackhall
Sports Editor

Phone your sports items and articles to Mark for publication. Mark will be editing the items and will also be available for on the spot reporting and photography.
Deadline for material is Monday at 5 p.m. for publication.

BUY NEW CANADA SAVINGS BONDS

New Canada Savings Bonds are a great combination of security, income and flexibility. They're a secure investment, backed by all the resources of Canada. They pay 9¾% a year, guaranteed to you year after year for 9 years.

Canada Savings Bonds can be bought for cash or on installments wherever you bank or invest, in amounts from $50 up to $50,000. And, as always, they are cashable anytime at their full face value plus earned interest. Buy New Canada Savings Bonds today.

And remember, past Series of Canada Savings Bonds are now worth more than ever. The cash bonus payments have been increased to produce, from September 1, 1974 to maturity, an average annual yield of 10½%. Complete details are available where you bank or invest.

THE GREAT COMBINATION
SECURITY · INCOME · FLEXIBILITY

Alder Lanes Bowling cont.

355, Bob Brady 314, Fred Lacey 302.

Ladies' High Three - Sharon Brady 711, Ann McMath 692, Janie (Mess) 688.

Ladies' High Single - Shirley McMath 285, Sharon Brady 280, Ann McMath 273.

Janie (Mess) 688.

Ladies' High Single - Shirley McMath 285, Sharon Brady 280, Ann McMath 273.

Pins Over Average - Cindy-Lue Ross 131.

Thursday Mens - October 24.

Beavers lead with 59, followed by Pin Boys with 57, and Rookies with 55.

Team High Three - King Pins 3903, Cal Alum 3858, Wipe-Outs 3836.

Team High Single - Gutter Men 1095, Cal Alum 1086, & King Pins 1064.

Men's High Three - George Lamb 1136, Al Burn 1121, George Lamb 1087.

Men's High Single - Dick Dobly 360, John Henderson 358, George Lamb 355.

Men's High Averages - Gerge Lamb 244, Al Burn 241, Deane Miller 240.

A.H.A.B.C. - October 24, 1974

Odd Couples and Rebels are tied for first place with 30 each followed by Misfits with 28 and Mustangs with 27.

Team High Three - Mustangs 3380, Nomads 3378, Ramrods 3365.

Team High Single - Rebels 1264, Nomads 1257, Odd Couples 1235.

Men's High Three - Brian Brisbin 854, Tom Thompson 755, Will Dillwn 737.

Men's High Single - Tom Thompson 367 Brian Brisbin 351, Will Dillen 329.

Ladies' High Three - Laura Lefelune 761, Carol Brown 752 Ann Elder 704.

Ladies' High Single - Diane Bain 300, Ann Elder 293, Laura Lefelune 285.

Men's High Averages - Will Dillen 223, Brian Brisbin 216, Reg Gilmore 194.

Ladies' High Averages - Inge Arbam 212, Ann Elder 210, Laura

Arbam 212, Ann Elder 210, Laura Lefelune 208.

Thursday Ladies - October 24,

Thrillers lead with 66, followed by Unpredictables with 50½, and Winners with 49½.

Team High Three - Thrillers 3458, 5 Joys 3431, Browsers 3421.

Team High Single - Winners 1258, 5 Joys 1209, Head Pins and Dynamos with 1178.

Ladies' High Three - Isabelle Geldart 748, Gail Bourgeois 739, Lynne Lacey 726.

Ladies' High Single - Lynne Lacey 313, Isabelle Geldart 309 and Emily Brown 290.

Ladies' High Averages - L. Lacey 200, M. Humphrey 193, B. Rowlands 189.

Thrillers were the winners of the first quarter.

Friday Mixed - October 25, 1974

Alley Cats lead with 75, followed by Hot Squad with 57 and Mashers with 55.

Team High Three - Alley Cats 3726 and 3524, Willknots 3451.

Team High Single - Alley Cats 1349, Willknots 1298, and Drifters 1222.

Men's High Three - Keith Ollenbenger 816, Dick Dobly 777, Al Burn 771.

Men's High Single - Keith Ollenbengen 318, Dick Dolby 316, Richard 299.

Ladies' High Three - Ann N. 225, Doreen 694, Colleen 692.

Ladies' High Single - Doreen 322, Ann N. 309, Colleen 304.

Men's High Averages - Dick Dolby 232, Al Burn 232, Keith Ollenger 213, Ken. N. 213, Lorne Dolby 211.

Ladies' High Averages - Kim Blades 222, Doreen Dolby 198, Ann N. 191.

Sunday Fun - October 27, 1974

Gliders lead with 59, followed by Dragons with 55, and Odd Balls with 52.

Team High Three - Immigrant 3495, Rye Spillers 3465, Gliders 3430.

Team High Single - Odd Balls 1233, Gliders 1231, Immigrants 1222.

Men's High Three - Dick Dolby 765, Tom H. 754, Syd Anderson 742.

Men's High Single - Alex Thomasson 308, Joe Griff 307, Syd Anderson 292.

Ladies' High Three - Leona Albertson 743, 724, 715.

Ladies' High Single - Leona Albertson 299, Sandi Warnecki 292 and 289.

Men's High Averages - D. Dolby 224, T. Power 210, H. Thomasson 209.

Ladies' High Averages - L. Albertson 223, S. Warnecki 209, W. Power 204.

Wednesday Ladies - October 30.

Team Mates 61½ lead followed by Nobodies with 60 and Bucky Tuggers 55.

Team High Three - Bucky Tuggers 3416 and 3409, Legion Jets 3406.

Team High Single - Nobodies 1259, Team Mates 1247, Grasshoppers 1240.

Ladies' High Three - Norma Fentie 776 and 758, Marna Blades 751.

Ladies' High Single - Myrna Verrult 363, Elsie McCloud 320, Norma Fentie 316.

Ladies' High Averages - Norma Fentie 241, Marna Blades 223, Myrna Verrult 223, Agatha Sawatsky 207.

R. HUTTON EXCAVATING

LIGHT EXCAVATING

BACKFILLING * LEVELLING

Box 162, Aldergrove, B.C.

Phone 856-6322

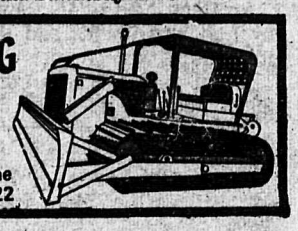

SMALL BUSINESS MANAGEMENT

Douglas College, in co-operation with the New Westminster Chamber of Commerce, announces a five seminar series covering tecniques of business management. The seminars are for both owners and managers of small businesses.

SESSIONS TO BE HELD

1. Wednesday, Nov. 6/74 - Retail Merchandising
2. Wednesday Nov. 13/74 - Effective Advertising
3. Wednesday, Nov. 20/74 - Company Law
4. Wednesday, Nov. 27/74 Inventory Management
5. Wednesday, Dec. 6/74 - Finance.

All sessions will be held at the YMCA (Robson Room), 180-6th St. New Westminster, B.C., from 7p.m. to 10p.m.

FEE: Individual Sessions.....$8.00ea.
Entire Series.....$30.00

For further information, contact the series co-ordinator, RON PATON, Business Department, Douglas College. Phone 521-4851, or write direct to Douglas College, P.O. Box 2503, New Westminster. B.C.

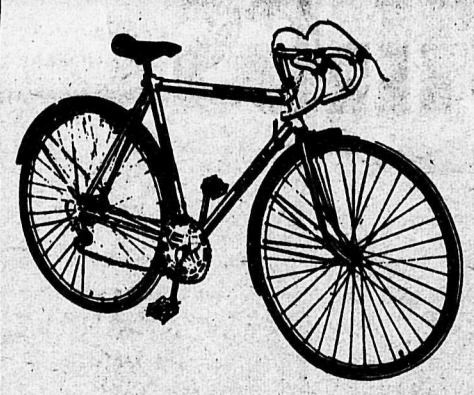
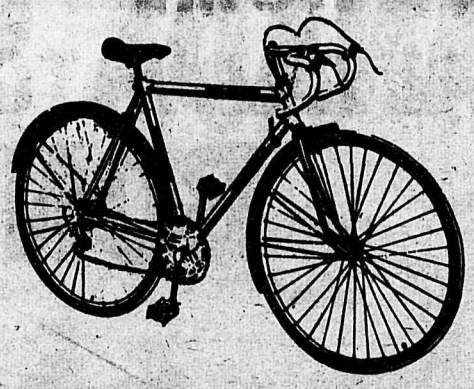
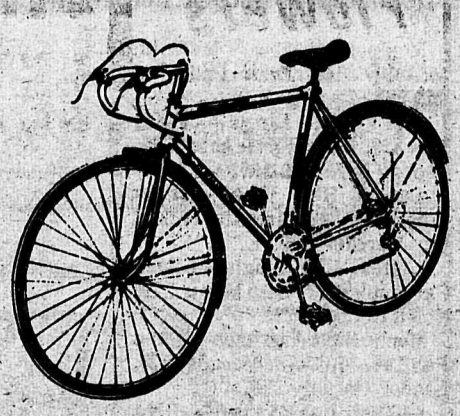

Shop Now For Christmas

Country Cycle

5667 Glover Rd. Langley. Ph.: 534-7718

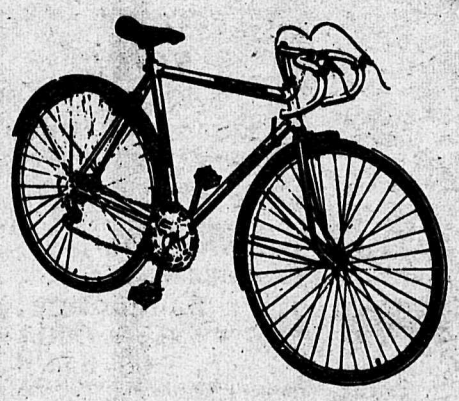
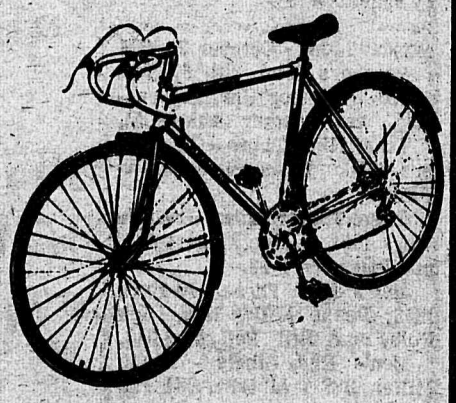

Over 230 on Display

* APOLLO *MONSHEE *PEUGOET *C.C.M.

Use our Lay-away Plan -will hold till Christmas

REPAIRS ON ALL MAKES

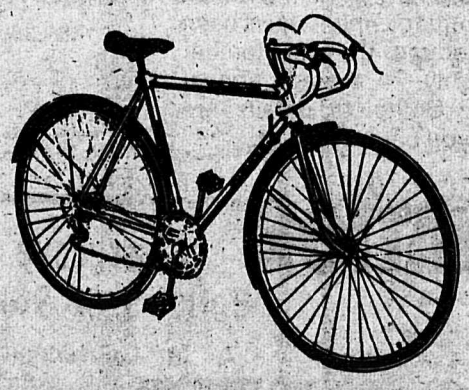
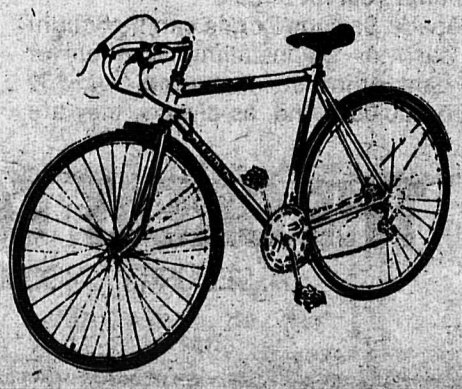
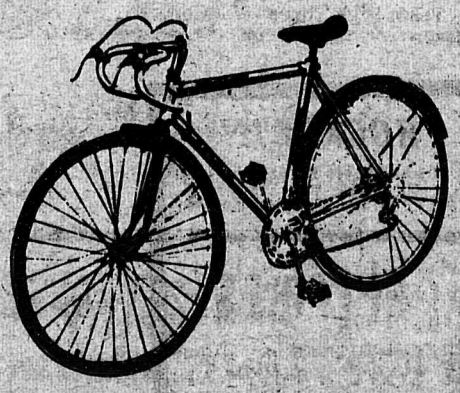

Dons out of cellar

Aldergrove Don's right from the opening whistle took control of the game. And it wasn't long before Syd Anderson made it one to nothing on a beautiful pass from Bill Docherty. The score stayed that way until the half. Even though the Don's carried the play, they just could not find the goal.

It wasn't until the second half that the Don's really started putting things together. Doug Medos scored the second Aldergrove goal and some beautiful passing set the play up. Doug made no mistake in putting it past the Semiahmo goalie, Lee Joyclen put another one in for the Don's and that was the way the game ended.

The Aldergrove goalie had a very easy day, Semiahmo never had one good shot at the net. The Don's did have a little relapse for a while but they came back to take control. It was definitely a Don's team effort and they pushed all through out the game. The final score was Don's 3, Semiahmo 0.

The Don's are on the road next Sunday in Port Coquitlam.

Redshirts lose three in a row

by Pat Brady

The big mighty Red machine that went through the 1973 - 74 season without a loss have now gone winless in their last three games of this year. It was Langley Borsato who knocked them off on Sunday at their home field, to the tune of 3 - 2.

In the first half the Red Shirts were very much in control and should have wrapped the game up but somehow they couldn't find the net. Langley had two quick break-aways and capitalized both times.

It was at the ten minute mark young Gordie Heggs scored Langley's first goal and only 15 minutes later the same player smashed in his second.

Bradner kept on pressing but somehow couldn't find the net. Half time showed Bradner 0 and Langley 2.

In the second half the Redshirts came out and seemed to be all fired up, and it didn't take them to long to even up the game. It was little Jerry Larsen who got the Redshirts first goal and ten minutes later it was brother Wayne Larsen who evened the score for the Reds. From there on it was a real ding dong battle with both teams playing real hard for the winning goal. About 10 minutes from full time Al Deglan dribled a long shot from about 40 yards out in such a way that it completely fooled Bill Fehr and bounced into the net to make it number three for Langley, and the winning goal.

It was a good hard hitting game and enjoyed by everyone.

Referee Fisher had his hands full but kept control through-out.

Mitchells in a fog

by Bill Uprichard

November 2nd, 1974 King School

The weather was foggy in the early morning, then cleared up by game time, but the Mitchells stayed in a fog for the duration of the game last Sunday at King school.

The Centennials dominated the play and in the first half they scored a contintious goal, but contentious or not it was the first nail and they were on their way. Mitchells played a weak game and were not up to their usual championship standard. It might have helped if a couple of their key players had not been absent.

Centennials scored two more goals in the second half and as the players lunched up around the goal posts Scott Uprichard didn't have much chance to see, let along save the shots.

Johnnie Sheaff and Chad Day played hard for the Mitchells but the boys have yet to stay in their respective positions.

Game ended Centennials 3, Mitchells 0.

YOU ARE THE REFEREE

by Pat Brady

Answer to last week's question:

The referee should award a free kick to the defending team because the attacker is off side when the ball is kicked. A goal cannot be allowed because the kick was indirect, inside the penalty area, and therefore must touch two players before entering the goal.

This Week's Question:

Before the match you note both goal keepers are wearing the same colored jerseys. Do you instruct the home goal keeper to change his jersey?

An even match

The soccer game between Parberry Stealers and Alder Lanes teams was played at Bloedel - Donavon Park at Bellingham on Sunday and resulted in the 3 - 2 game for Bellingham. Their team scored two goals in the first half, Aldergrove scored twice in the beginning of the second half, followed by a third Bellingham goal. Scorers for Aldergrove were Wes Rousseau and Wayne Smallenberg. Both Wes, and Brian Makela played an outstanding game, in fact, all played well to make a fairly even match.

Fraser Valley Senior Soccer League Schedule

Nov. 10:

Chehalis at White Rock (Sullivan Park).

Surrey Olympia at Langley Hersate (Langley City Park)

Aldergrove Dens at Port Coquitlam (McLean Park)

Semiahmee Saints at Fort Langley (Fort Langley)

Bradner Royals at Juggernauts (Newton Park)

Surrey United at Sasquatch Inn (Chehalis Reserve).

Chilliwack Lakers at Aldergrove (Steele Park)

River Road Rampants at Kilgard (Yale Road School).

Chehalis Chiefs at Chilliwack Royals (Chilliwack Fair Grounds)

North Delta at Mission Tradesmen (Silverdale)

Fleetwood at Fraser City Merchants (Abbotsford Sr. Sec. School)

George's Cleaning Service
Window Cleaning Specialists
Commercial & Residential
Phone: 530-2833 George Brade
24 Hr. Answering Service

THE DOOR SHOP
Pro Hings and Specialties.
2756 Garden St.
853-2991
ALBERT FAST.

SHOP AT HOME - LET'S ALL GROW TOGETHER

SunnyDays Flowers
21
Ph. 856-8360

J. F. BUTLER & SONS LTD.
PLUMBING & HEATING
Water Pumps
SALES & SERVICE
PH. 856-2685

19 Kohlers European Sausage
Custom Kill - Cutting
Wrapping & Freezing
We also sell Locker Orders
3338 - 272nd St. 856-8938

18 Bakerview Gardens
FLORISTS & LANDSCAPING
26641 Fraser Hwy.
Phone 856-2215

4 Aldergrove Radio & T.V.
WE SELL THE BEST
SERVICE THE REST
Phone 856-8533

K & H TRANSPORT SERVICES LTD.
17
856-8674
28761 Fraser Highway

10 Est. 1958
ART'S PASTRY
QUALITY BAKERY GOODS

11 WEST-GROVE PAVING
PARKING LOTS DRIVEWAYS
Free Estimates
Ph 856-2479

Aldergrove Legion
7
BINGO
PENNY-ANTE GAME 7 p.m.
REGULAR BINGO 8 p.m.
EVERY TUESDAY NIGHT
EVERYBODY OVER 16 WELCOME
We cater to weddings, banquets, etc.
Ph. 856-8057 or 856-8308

8 FERGUSON'S COLD STORAGE
Lockers Meats and Groceries
856-2424

13 The Tiny Mart
Confectionary & Groceries
Pacific Stage Stop
Open 10 - 10 Daily
Ph. 856-7308
27114 Fraser Hwy. Aldergrove

5 est. 1961
Aldergrove Hardware Ltd.
DEALER FOR MARSHALL WELLS
Alf Dixon, Prop.
Jackman Road. 856-2411

12 Aldergrove Drug Mart
OPEN: 9 - 9 Monday - Friday
9 - 6 Saturday 1 - 6 Sunday
2987-272nd St., Aldergrove Ph. 856-7000

20 OTTER FARMERS INSTITUTE
GROCERIES — FEEDS
GAS — CLOTHING
8 a.m. - 5 p.m. 6 Days a Week
3548 - 248th St. 856-2517

14 SPEEDIES SERVICE 856-2698
6:30 am - 9:00 pm
Groceries
Gas - Oil - Tires
Corner Fraser Hwy. & County Line Rd.

2 Hi-Vay Salvage
WE BUY BEER BOTTLES — COPPER — BRASS — ALUMINUM — LEAD — RADIATORS — BATTERIES — And all types of STEEL & CAST.
WE PAY HIGHEST PRICES. AND WE PICK UP. JUST PHONE 856-8308.
29092 Fraser Hwy., Aldergrove

9 Aldergrove Better Shoe Store
A. M. Courtemanche
Practipedist 856-2616

Classroom size irrelevant, B.C. school trustees claim

If you think the class size issue is resolved in B.C., guess again.

school teachers returned to their classrooms this fall, most of them faced fewer students and a good deal of pressure to show better results than last year.

The reason is the success of the argument in favor of smaller classes. Teachers have been told that somehow, there is a connection between smaller classes and student performance. This conclusion is based mainly on the work of Dr. Norman Olson, a researcher from Columbia University, whose study was quoted extensively by the B.C. Teachers Federation a year ago in support of their campaign for smaller classes.

On the surface, Dr. Olson's work, and the BCTF's interpretation of it, looked pretty convincing. Convincing enough, in fact, to prompt minister of education Eileen Dailly to add extra money to school districts budgets to reduce class sizes.

Over the past three months Dr. Marsha Trew, assistant dirrctor of education for the BC School Trustees Association, has uncovered serious problems with Olson's research which cast a different light on the notion that smaller class sizes produce educational stability.

Her findings were included in a brief presented to the Select Standing Committee of the legislature on health, education and human resources, at its final sitting in Salmon Arm on September 17.

THE STING

In her conclusions, Dr. Trew joins other scholars who have been critical of the class size argument. Dr. John Ellis of Simon Fraser University's faculty of education has termed the BCTF's summary of Olson's research a "snow job." He also condemned the research itself because of some inherent weaknesses and unjustified conclusions.

"From all appearances, the BCTF, overcome with excitement at discovering the Olson study, were victims of self-deception," says Dr. Trew. "The evidence they used and often abused was a secretive, incestuous body of research, riddled with practical shortcomings."

She added, however, that the BCTF wasn't the only group to be taken in. "Unfortunately, the public's and the teachers' great expectations are in reality a result of the BCTF's sting."

In his research, Olson used a scale developed by a group of fellow graduate students. Work on the scale began in 1962 when one graduate student surveyed public opinion in a number of United States school districts. In his survey he asked what characteristics were associated with a "good school."

Other graduate students continued work on the topic until they developed a 51-item scale, related to individualization, creativity, group process, and interpersonal regard. Two other graduate students, Coble and Olson, sought to see if the 51-item scale was related to such things as the sex of the teacher, subject taught, and class size.

Between 1962 and 1972, one professor supervised the work of at least 11 graduate students who were developing or applying what they labelled "indicators of quality."

"A review of journals usually read by the academic community revealed no articles on "indicators of quality," according to Dr.Trew. "In fact, the scale itself and the user's manual are not published and they are not available to researchers."

Consequently, Dr.Trew added, "It is not surprising that the scale has neither been critiqued nor used by any scholar outside the original group of graduate students."

PROBLEMS WITH RESEARCH

In addition to its "incestuous nature," the body of research surrounding indicators of quality is rife with problems, says Dr. Trew.

"The scale claims to measure how teachers and students act together. An unknown adult walks into a classroom, stays 25 minutes to mark 51 items, and then leaves. The researchers assume that the teachers and students will not be affected by an unknown visitor watching them. They assume what the observer sees and how the teacher and students behave is typical and truly reflects what usually happens in that classroom."

Dr. Trew stressed that neither of these assumptions is justified. Any cohesive group would be affected.

The 51-item scale is scored either plus or minus, or not at all — similar to taking a true-false examination. This means that no matter what range of behavior the observer sees, he can only mark plus or minus. For example, under the category: number of activities, the classroom observer would choose between "one activity only; some pupils do not participate" and "all pupils participate in more than one activity." What would the observer mark, then, if all pupils participate in one activity only?

Another problem, according to Dr. Trew, is that observers, like witnesses in court, tend to disagree with each other on what they see. Coble, for instance, found that his observers were sometimes unable to agree on the grade they were observing, how many students were in the classroom, the subject being taught, the general style of teaching activity, and even the sex of the teachers.

Continued on page 11

WHO WANTS THIS BOOK?

There's a new publication from the Department of National Health and Welfare that you probably won't want to read.

It's called "Health and Fitness" and it spells out the how, what, when, where and why most Canadians are unfit. The "who" is you.

The book defines the reasons and results of poor health, like laziness and obesity. Worse still, it actually describes diets and exercises to improve health.

The book is free.

DON'S AUTO BODY & PAINT SHOP LTD.

COMPLETE
- BODY REPAIRS
- PAINTING
- AUTO GLASS INSTALLATIONS TO ALL MAKES & MODELS

FREE ESTIMATES

856·2594 27441 FRASER HWY.

SPECIAL NOTICE

Dr. M. Brear

IS RELOCATING HIS OFFICE ON NOVEMBER 1st TO 2039 McCALLUM RD., ABBOTSFORD

Ph. 859-9084

controlled crosswalks - municipal roads - recreation - dyking - sidewalks - water and sewage systems

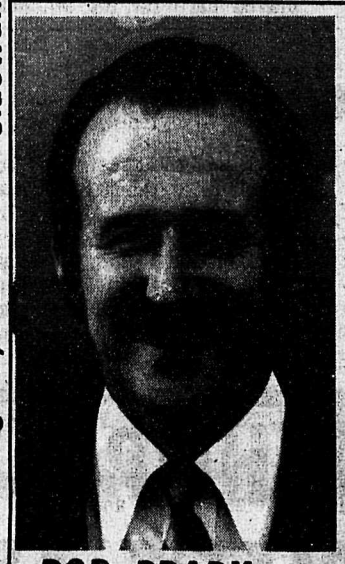

ON NOVEMBER 16 VOTE BRADY FOR MATSQUI

BOB BRADY

BRADY Robert James X

GERRY POWLIK

"SCHOOLS MUST SERVE THE LOCAL COMMUNITY."

POWLIK, Gerry D. X

LANGLEY SCHOOL BOARD

1st. Anniversary Sale

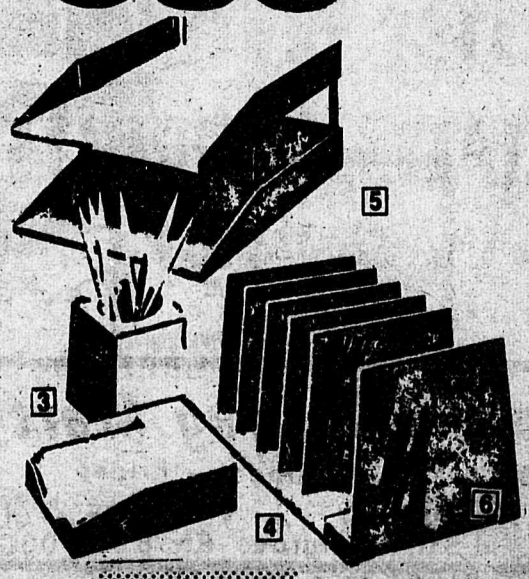

STARMARK COLOUR MATES

Colour your desk with these bright, practical accessories.

Moulded from high-impact materials. Many attractive colours to choose from.

-1 Black, -3 Red, -5 Grey, -9 Brown, -40 Turquoise, -71 Beige, -82 Bamboo, -83 Oyster, -85 Avocado, -69 Tangerine.

3 PENCIL MATE
Handy pencil holder keeps pencils, pens, etc. neatly in order. 3½" high with 3½" square base. Pencils not included. State colour choice.
No. -9522 Reg. 2.40 ..... SALE 1.70

4 MEMO MATE
Complete with 4" x 6" memo sheets.
No. -9512 Reg. 2.40 ..... SALE 1.70

5 DESK TRAY
Stackable to keep papers etc. in neat order. Legal size. (Illustration shows 2 trays and one set of supports.) State colour choice.
No. -9503 Each Reg. 4.80 ..... SALE 3.60

DESK TRAY SUPPORTS
Brushed aluminum, Set of 4. For use with No. -9503.
No. -493 Reg. 1.20 ..... SALE .85

6 FILE MATE
An atractive, functional desk organizer. Six sections per set. Can be assembled with one 4" division and four 2" divisions or five 2" divisions. Available in -1 Black, -9 Brown, -71 Beige, -85 Avocado
No. -9535 Reg. 9.60 ..... SALE 7.20

SERVICE OFFICE SUPPLIES
20218 FRASER HWY.
STATIONERY - PRINTING - FURNITURE - BUSINESS MACHINES
534-8733 530-4545 688-8208

544

Continued from page 10

IRRELEVANT IN B.C.

Even if these problems could be discounted, Dr.Trew said, the 'indicators of quality' research is simply not relevant to the goals of education in B.C. "Indicators of quality is not linked to educational outcome, academic progress, or achievement of any kind," she said. "Yet the BCTF survey of adult public opinion found 'basic skills such as reading and writing' to be the most important goals."

THE 'SNIFF' TEST

"Indicators of quality does not measure achievement or how fast a student progresses from one level to the next," according to Dr.Trew. "It only purports to show how well the teachers and students act together. It is rather like buying a racehorse on the basis of which one smells the best, assuming that the best smell predicts the best and therefore the fastest horse."

The BCTF campaign to reduce class size and pupil-teacher ratios culminated this spring when the minister of education made a commitment to reduce class size that Dr. Trew feels will initially cost the B.C. taxpayers at least $30-million by the end of next year.

Another important outcome of the campaign is that teachers have been led to expect that they will be able to teach better when less shackled by class size problems. And similarly, parents have been led to expect greater academic progress from their children.

Parental expectations are documented in the February BCTF Newsletter which contained the results from their public opinion survey on education in B.C. They found that 45 per cent supported "class size reductions because they think present classes are too large, students are not receiving enough attention, and smaller classes would make a difference to the achievement and progress of students."

DAILLY COMMENTS

Olson commented in his thesis that he felt class size was a problem "because it imposes certain restrictions and limits on our perceptions." But in an address to the Canadian Education Association annual meeting last spring, education minister Eileen Dailly said that it was her understanding that "the single variable affecting quality learning is the instructional style displayed by the individual teacher in the classroom." She went on to say that instructional style is not necessarily related to class size.

Proof of what the minister said comes from the very source used by the BCTF in their campaign. In their perusal of Olson's work, "the BCTF were intrigued that certain teaching styles scored higher than others," Dr. Trew said. These styles included individual small groups and lab work, discussion and pupil reports.

The BCTF claims that these teaching styles "cannot be used regularly by most teachers in this province because their classes are too large."

"Not even Olson's data would support this statement," said Dr.Trew. "The use of high or low scoring styles is independent of class size. The three highest-scoring teaching styles were used as often in large classes as in small. This was also true of the three lowest scoring teaching styles."

WHERE DO WE STAND?

In the final analysis, Dr.Trew says that "what we have is a body of research that has been ignored by other researchers because it failed to pass minimal standards of adequacy. On top of that, the research has been misinterpreted by the BCTF in their campaign to lower class size and pupil teacher ratios. And the crown on top of the entire issue is worth around $30-million in taxpayers' money to support a single program that rests on a rather shaky foundation."

Dr.Trew made another point. "If we are to take the 'indicators of quality' at face value, as the BCTF has done, then some additional policies should also be considered, based on the other findings from Olson's study:

. Give grade 10 students a year off because grade 10 rated low on the scale

. Eliminate Monday classes because they scored too low

Rename all the days in the school week either Thursday or Friday because these are high scoring days, according to 'indicators of quality

. Eliminate math, composition, history, foreign language from the secondary school curriculum

. No more tests, movies, television, or seat work because these styles of activities scored low

. Spend all classroom time in discussion, small groups, individual and lab group because they scored high

. Eliminate leave of absence for illness or conferences from the teachers' contracts because the use of substitutes or student teachers scored low on the 'indicators of quality' scale."

CLASS SIZE ONE OF MANY FACTORS

"Those of us interested in education in B.C. welcome the provincial government's attention to pupil-teacher ratios. However, class size and pupil-teacher ratio reductions should in no way be seen as THE answer to problems in education," Dr.Trew concluded. "If student achievement is truly to be improved, and if the opportunities presented by the reductions are to be fully realized there needs to be action over a much broader front."

COME IN AND LOOK OVER THE
MINI MAC®
ALL-PURPOSE DRILL
&
HEDGE TRIMMER

FAST SAW SHOP
ON FRASER HWY.
RIGHT NEXT TO ABERDEEN LUMBER

GIANT SAVINGS
fraser interiors
BUY NOW FOR CHRISTMAS

LANGFIELD MALL - NEXT TO FIELDS

Choose from Langley's FINEST selection
SPECTACULAR
CARPET SALE

A FEW SAMPLES - MANY MORE IN STORE SPECIALS

STOP
SHAG CARPET
Rubber Back
4 COLOURS
Regular $11.95 Sq. yd.
SPECIAL 8.95 Sq. yd.

STOP
SPECIAL
Shag Carpets
Jute Back - approx. 28 oz.
SEVERAL COLOURS
Regular $9.95 Sq. yd.
SALE PRICE 5.95 Sq. yd.

STOP
PRINTED CARPET
Green, Gold, Red, Orange
RUBBER BACK
For kitchens or family rooms
SPECIAL 7.95 Sq. yd.

530-0626
FRASER INTERIORS
NEXT TO FIELDS
LANGFIELD MALL
530-0626

Highlights of Biennial convention

Highlights of the 22nd Biennial Convention at Notre Dame University of Nelson, were discussed at the October meeting Patricia W.I., held in the home of president, Mrs. E. C. Johnston.

B.C. president, Mrs. McArthur, stressed the need for a closer relationship between provincial and district levels.

The Hon. David D. Stupich attended the evening session on the Monday. He spoke on Bill 42, Farm Land in the Fraser Valley, and the tremendous crops obtained from small acreages. Mr. Stupich stressed that with approaching world food shortages, farming must be made economically worthwhile, and that increase in food production is necessary along with land and incentives to work it.

Guest speaker for evening session was Mrs. John A. McLean, National President of Federated Women's Institutes of Canada. Mrs. McLean felt education should be more important, and that members must not neglect this part of citizenship. The Convention theme "Listen and Communicate" is very important. Chronic question, "What do W.I.'s do?" Communication is necessary to let people know.

Mrs. McLean spoke at some length on the Declaration of Human Rights and its effect on women in particular - that we have rights as people and rights as women, but we cannot have rights without responsibility.

Mrs. McArthur of the Kettle River District was elected by acclamation, president for the 1974 - 76 term.

Mrs. Joyce Albany, W.I. representative to Queen Alexandra Solarium, presented her annual report, and told a great deal about the children's activities during the year. She thanked all W.I.'s for their contributions, which are much appreciated.

Quest speaker at the Thursday morning session was His Honor Judge Leo Gansner of Nelson, who spoke on important aspects of citizenship and the way in which people become Canadian citizens. There are many reasons for acquiring citizenship, such as voting privileges, obtaining passports and employment with the Government or holding of Public Office. Those wishing to become citizens often have considerable knowledge of Canadian history and government which would put many natural-born citizens to shame. Those educated in Canada are usually most ill-informed. Judge Gansner said he would like to see better education for citizenship. It is necessary to take the Oath of Allegiance to become a Canadian Citizen.

Space and time prevent mentioning many other highlights of that convention. Must have been quite an experience for those privileged to attend. Mrs. Dagney Johnston of the Douglas District was Nominations Convener for the Convention.

11 members and one visitor enjoyed the meeting which was held in the home of the president, Mrs. F. C. Johnston. November 13 is the date for the annual workshop, in the Anglican Church Hall, Langley, 10 a.m. Next meeting to be at the home of Mrs. McKelvie, with Mrs. Goertz co-hostess. Election of officers for the coming year wil take place then. Hostess prizes were won by Mrs. F. C. Johnston and Mrs. Howard.

Helen Annie Nyberg, a resident of Aldergrove is also seeking one of the vacant seats on Langley's school board.

She has five children, four of them still in school in Langley District.

She is an active member of Aldergrove Senior Secondary school's parent club, and a member of the same school's advisory group.

She feels more discipline is needed and wants to see the temporary suspension legalized.

Mrs. Nyberg also wants to see better communication between students parents, teachers and school baord.

She also wants to see a smaller classroom setting for a better quality education.

REALTEX APPRAISALS LTD.
REAL ESTATE APPRAISERS
20558 FRASER HWY
LANGLEY
Phone 530-4188

Presto Logs 15¢ each
Presto Logs PALLET LOT 14¢ each
Fire Screen 28" × 36" $28.88
Fireplace Grate 7 BAR $5.19
Fireplace Grate 12 BAR $7.19
Tool Set 3 PIECE FIREPLACE $9.88
Color Flame Logs PKG. OF 3 $2.79
LUMBER CITY Sales Ltd.
30980 Peardonville Rd., Abbotsford, B.C.
Phone 859—4835

DHARNEY'S
SALVAGE & ENTERPRISES LTD.
Auto Towing — Wrecking Used Cars — Gas & Oil
Welding — New & Used Pipe & Steel
Reg. 55.9¢ Premium 61.9¢
We buy all scrap brass, copper and radiators. Beer bottles.
Phone 534-2856
23360 Fraser Hwy. R.R.7, Langley
1½ miles east of Langley Memorial Hospital
COME SEE OUR NEW BLACK-TOPPED LOT!

LANGLEY PROVINCIAL PROGRESSIVE CONSERVATIVE ASSOCIATION
Will hold their
Annual General Meeting
in the Army, Navy and Airforce Veterans Hall,
McNiel Road, Mt. Lehman
Off Mt. Lehman Road, at 5900 Place
Thursday, Nov. 14, 1974, 8 p.m.
Everyone Welcome.

WE'RE OPEN
9 TO 9
TILL CHRISTMAS

CARPETS
LINO
REMNANTS
WALTERS WAREHOUSE LTD.
20323 Fraser Hwy. Ph. 530-2345
(across from B.C. L.C.B. Store & Safeway)

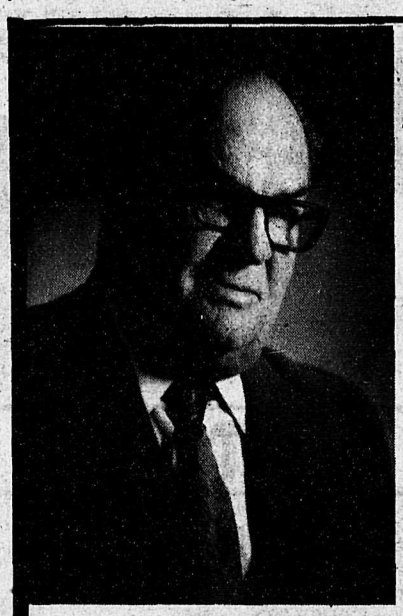

Re-elect Bill Blair
– 13 years service as alderman.
– 4 years service as regional board director.
" I would appreciate the opportunity of continuing to work on your behalf."
"Events have proven that my stand was correct that a regional district change would not have been advantageous to a large majority of our residents.
It now appears that a proposed assessment change to 100% of market value, unless the mill rate is reduced proportionately, could be disastrous for our taxpayers."
Bill Blair
VOTE November 16 BLAIR, BILL X

Children from grades 2 and 3 at Parkside elementary school who took part in a Halloween play performed for their fellow students last Thursday.

Part time primary teacher Trudy Hergesheimer directed the play.

The extra-curricular program provides the students with experience in drama, music and arts, all supporting the curriculum language arts program.

The students are Christopher Hughes (pumpkinhead), Yvonne Wilkinson (witch), Greg Schimpf (skeleton), Kenny McAllister (Count Dracula), Gary Dixon (ghost), Colin Hickling (scarecrow), and Teresa Bencinger, Kelly Mackill, Charlene Pals and Tonya Schimpf (four girls from the audience).

Escapee back in custody

Kenneth William Burnette, 17 who was captured in Vancouver last Monday appeared in Langley court Tuesday where he was remanded for eight days in Haney correctional institute.

Burnette escaped lawful custody on October 22, while being transferred from Haney Correctional to a court appearance in Langley.

Burnette is facing three charges of theft of automobiles and one of escaping lawful custody.

2 Langley girls struck by hit and run car

Two young Langley girls were struck down by a hit-and-run vehicle while riding their bikes in the 43oo block on 208 Street yesterday afternoon.

Sheila Foster, 9, and her sister Shannon, 13, of 4840 - 205A Street were taken to Langley Memorial hospital and later transferred to Royal Columbian in New Westminster with undetermined injuries.

Subsequent investigation by Langley RCMP led to one Arthur Johan Bjorknas, of 3474 - 201A Street, Langley, who was charged with hit and run.

Langley RCMP are still investigating.

Goslings . . . The ACTION SPOT

26" COLOR TV

Quasar™

With exclusive WORKS IN A DRAWER INSTAMATIC ONE BUTTON COLOR TUNING — QUASAR was the first and has the finest one button color tuning —Instamatic controls Brightness, Contrast, Intensity of color, Hue or tinting of color and activates the automatic fine tuning. PLUG IN - PLUG OUT mini circuits for fast, efficient, low cost servicing. Negative BAND BLACK MATRIX color picture tube.

$788.00

"WORKS IN A DRAWER"
100% SOLID STATE

QUASAR 2 YEAR GUARANTEE ON PARTS & LABOR
ALL QUASAR color T.V. sets purchased in B.C. are covered by a 2 year guarantee from the date of sale. Guarantee covers ALL PARTS and SERVICE.

COME TO THE ACTION SPOT

Gosling's of Abbotsford

2556 Montrose Ave. 100% Locally Owned and Operated Phone 853-4401

COME TO THE ACTION SPOT

MRS. RUDD TO REPRESENT CANADIAN MOTHERHOOD

Mrs. Annie Rudd of Stettler, Alberta who lost two sons in World War II, will represent Canadian motherhood in Ottawa on November 11. A third son, Jack, Now serving with the rank of captain with the PPCLI in Collingwood, Ont., was wounded in Italy in 1944. Her husband, Thomas, a dual war veteran, served with the British Forces. In World War I and the Veterans Guard of Canada in World War II. He is a holder of the Military Medal.

A guest of the Royal Canadian Legion while in Ottawa, Mrs. Rudd will place one of the official wreaths at the national Remembrance Day ceremony.

Agriculturist passes on

In the death of Mr. Ken A. Hay of Vancouver the agricultural fraternity in B.C. have lost a valued member. He was born in Lachute, Quebec. took some agricultural training at Macdonald College, Quebec, and graduated in 1925 from the University of B.C.

He was western fieldman for the Canadian Ayrshire Breeder's association at one time and was associated for many years with his brother the late Angus Hay in the Sunneybrook Dairy on Marine Drive in Vancouver.

in addition to retailing milk, they sent several shiploads of dairy cattle to Hong Kong.

He was an active member of the B.C. Farm Machinery Museum association and was treasurer for several years being largely instrumental in securing the land for the second unit of the museum at Fort Langley. He was also a member of the 4-H committee of Pacific National Exhibition for many years and active in the annual 4-H show at P.N.E.

He was a member of the honorary agricultural fraternity Sigm Tau Upsilon at U.B.C. which provides the Wilfrid Sadler gold medal for the graduating student heading the class in agriculture.

Plea for riding ring answered

A plea from the newly formed Aldergrove 4-H Horse Club, for the use of a riding ring was answered by Joe and Sylvia Zentner of Northgrove Feed and Hay.

They donated the use of a field on their 272nd Street store property for the permanent use of the 4-H Horse kids.

The kids will now have to find the sawdust to be put down in the ring. They have been offered some fence posts at wholesale price, also from Northgrove Feed, and at their next get - together project, the kids will be constructing the ring.

A great big thank you goes to Joe & Sylvia of Northgrove Feed Hay and Equipment.

FLOWERS
Phone 534-5513
Langley Flower Shop

Central Radio & T.V.
Repairs on all Makes & Models
Ph. 856-6931
Cr. 36th Ave. & 264th Str.

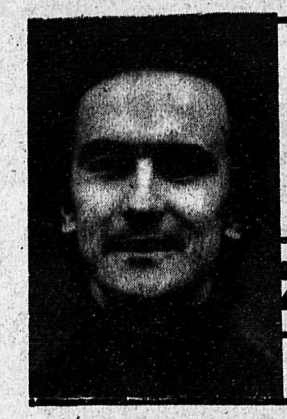

VOTE FOR A CHANGE ON MUNICIPAL COUNCIL ! VOTE FOR
ZATOR, A. X
SATURDAY, NOV 16

CORPORATION OF THE DISTRICT OF MATSQUI

NOTICE OF POLL

Public Notice is hereby given to the electors of the municipality aforesaid that a poll has become necessary at the election now pending, and that I have granted such a poll; and further that the persons duly nominated as candidates at the said election, for whom only votes will be received are:

Surname	Other Names	Candidate For	Term of Office	Residential Address	Occupation
BRADY	Robert, James	Alderman	2 Years	27619 Inter-Prov.	Utilization Technician
CAMERON	June, Margaret	Alderman	2 Years	4311 Seldon Street	Teacher
FRIESEN	Henry, John	Alderman	2 Years	30111 Downes Rd.	Trucker
GARDNER	Gordon, Hugh	Alderman	2 Years	3474 Gladwin Rd.	Auctioneer
MURPHY	John, A.	Alderman	2 Years	33338 Nelson Ave.	Merchant
REIMER	Henry	Alderman	2 Years	33250 Ravine Ave.	Optisian
VAN BIERT	W J.	Alderman	2 Years	35235 Mercer Rd.	Farmer
WIEBE	Cornelius D.	Alderman	2 Years	2268 Townline Rd.	Merchant

3 To be elected

ALEKSIC	Donald, Frank	School Trustee	2 Years	2223 Broadway Street	Manager
DAVIS	John, (Jack)	School Trustee	2 Years	2583 James St.	Insurance Agent
GASPERDONE	Herbert	School Trustee	2 Years	2867 Woodland	Agriculturist
MAYER	Ardis, Joan	School Trustee	2 Years	34567 Eton Cresc.	Bussiness Woman
NEDIMOVICH	Stanley	School Trustee	2 Years	32705 Harris Rd.	Fisherman Farmer
SCOTT	William	School Trustee	2 Years	2785 Mt. View St.	Retired
WRIGHT	Noel	School Trustee	2 Years	33743 Lincoln Dr.	Accountant

2 to be elected

SUCH POLL WILL BE OPENED AT:

Aberdeen School, Fraser Highway;
Bradner School, Bradner;
Clayburn School, Clayburn;
Clearbrook Branch Library, Clearbrook;
First Reform Christian Church, McCallum Road;
Glenmore School, Glenmore Road;
Mr. Holyoak's Home, Glen Valley;
Godson School, Bevan Avenue;
Jubilee School, Bradner Road North;
Margaret Stenerson School, Old Clayburn Road;
Matsqui School, Matsqui;
Army, Navy and Air Force Veterans' Hall; Mt. Lehman;
Matsqui Municipal Hall, 32383 South Fraser Way;
Mennonite Educational Institute, Clearbrook Road;
No. 1 Fire Hall, Mountview Street;
North Poplar School, Clearbrook Road;
Peardonville Community Hall, Peardonville;
Pinegrove Hall, Fraser Highway and Mt. Lehman Road;
South Poplar School, Hungtingdon Road;

on the 16th day of November, 1974, between the hours of 8:00 a.m. and 8:00 p.m. and that an advanced poll will be open at Matsqui Municipal Hall on Wednesday, the 13th day of November, 1974; Thursday, the 14th day of November, 1974; Friday the 15th day of November, 1974, between the hours of 9:00 a.m. to 5:00 p.m. for duly qualified electors who expect to be absent from the municipality or who are for reasons of conscience prevented from voting, or through circumstances beyond their control they will not be able to attend the poll on November 16th, 1974; of which every person is hereby required to take notice and govern himself accordingly.

GIVEN UNDER MY HAND THIS 28th DAY OF OCTOBER. 1974.

B.E. STRONG
RETURNING OFFICER.

SELL YOUR ITEMS WITH A STAR CLASSIFIED ADVERTISEMENT - 15 WORDS FREE TO SUBSCRIBERS EVERY WEEK
JUST PHONE 856-8303 FOR FAST ACTION!!

THE CORPORATION OF THE TOWNSHIP OF LANGLEY

PUBLIC MEETING

ALDERGROVE PLANNING & DEVELOPMENT

A PUBLIC MEETING WILL BE HELD IN THE ELKS HALL, ALDERGROVE, B.C. ON WEDNESDAY, NOVEMBER 13th, 1974 AT 7:30 P.M., TO DISCUSS THE FUTURE PLANNING AND DEVELOPMENT OF ALDERGROVE.

THE MUNICIPAL COUNCIL, IN CONSULTATION WITH THE LOCAL PLANNING COMMITTEE AND UTILITIES COMMITTEE HAS BEEN DISCUSSING AND MAKING PLANS FOR THE IMPROVEMENT AND EXPANSION OF THE WATER & SEWER SYSTEMS TO SERVE A FUTURE POPULATION OF 10,000 PERSONS. THE TYPE OF COMMUNITY TO BE DEVELOPED, THE FORMS OF HOUSING, THE CONTROL OF INDUSTRIAL AND COMMERCIAL DEVELOPMENT, ARE ALL IMPORTANT ASPECTS OF THE PLANNING PROCESS.

YOU ARE INVITED TO ATTEND THIS MEETING TO VIEW THE BASIC PLAN FOR ALDERGROVE AND TO EXPRESS YOUR OPINIONS ON THIS SUBJECT.

D. J. DOUBLEDAY
CLERK-ADMINISTRATOR

546

Endangered species list prepared

by Adeline Nicol,
Langley Field Naturalists

On Friday evening, October 25, member representatives of the Langley Field Naturalists attended a wine and cheese party hosted by the Alouette Field Naturalists, in Port Moody in order that members from the 31 clubs of the Federation of B.C. Naturalists could meet informally prior to their semi - annual meeting held the next day.

Saturday morning, promptly at nine, the business end of the organization got under way. Among the many reports given, there were the following which would be of public interest.

Our federation sent representation to the Canadian Nature Federation annual meeting in Ontario last August. The information exchange involved, will benefit everyone and, hope fully, the 1975 annual meeting will be held in Victoria.

Our conservation committee are deeply involved in the Widgeon Creek and Blackie Spit areas, have prepared and submitted a brief to Victoria on the Squamish to Lillooet road area, are backing the fight for the U.B.C. Endowment Lands, and are inquiring into whether the Vancouver Airport really need to have that third runway, since over 1,400 acres will need filling. As well, they have received assurance that no logging permits will be issued on the old Brigade Trail.

Our Threatened Species committee have compiled a list of endangered species. The federation members now want to help prepare more of a "require protection" list to include such things as reptiles and insects, and revive the idea of including flowers.

Dr. R. Stace-Smith, of our Predator Control committee has become our official representative on the provincial Predator Management Advisery committee set up by the provincial fish and wildlife branch. Langley Field Naturalists have recommended one of their members, Al Grass, as a regional representative for the lower mainland area.

The Council of Forest Industries have included federation representatives in their continuing talks on environment and are presently discussing the non-logging of alpine areas and the banks of streams.

After lunch, workshops were set up for the afternoon. After four p.m. everyone joined in session to discuss the workshop findings.

The All Terrain Vehicles workshop looked at pictures and discussed the damage that is done and, realizing that, while no complete ban would work, very definite controlled areas should be given over for their use only.

The Hunting and Naturalist session was told there would be 140 game management areas by next year in B.C. Protection of habitat should be the greatest priority, as then the animals of a given area could look after their own management. Humans have been known, too often, to manage many species right out of existence just to increase a chosen few.

Where Rivers and Estuaries are concerned, Mr. R. Tarvis, of Douglas College, explained the possible benefits or a metre authority to cover a program of Flood control and the acquisition and development of conservation areas both for soil and forests.

The fourth workshop dealt with the future structure of the Federation. They brought forward suggestions for the Regionalization of the Federation, strong public relations, and central resource information and environment education.

This long, but worthwhile day ended with a delicious dinner and slide illustrated speech from Mr. Al Grass, Provincial Park Naturalist.

PARKLAND
GRAVEL SALES
LTD.

All Your Gravel Requirements
at Reasonable Rates

SERVING LANGLEY AND ALDERGROVE
856-4511

KITSUL
LAND DEVELOPMENT
LTD.

*Road Construction
*Golf Course Construction
*Gravel Supplies
GRADE-ALL & GRADER SERVICES
TRUCKING - EXCAVATION
EQUIPMENT RENTALS

25236 Fraser Hwy., Langley
Phone 856-6921 Res: 534-6561

GIBBS
GARDEN
CENTRE

FRUIT TREES
We have a large selection
of container Fruit Trees
All are no. 1 Stock.
Strong, Straight, 6-8 feet high.
Apples - Pears - Plums
Peaches - Cherry - Apricots
Nectarines - Crabapple Trees
PLANT NOW AND HAVE THEM WELL ESTABLISHED
FOR SPRING GROWING

SMALL FRUITS
-Gooseberries-Strawberries-
Everbearing Strawberries-
Raspberries-Young Berries-
-Thornless Blackberries-
-Boysenberries-Rhubarb-
Chives-Horseradish-Mint
Currants- & more

Lombardy Poplars
Large Selection
Use for
Windbreak,
Hedge etc.
$8.95
10 for 8

Pleliroma
5 gal container
THIS VERY VERSATILE PLANT IS
LOADED WITH PURPLE FLOWERS.
KEEP INDOORS IN WINTER, WILL
ADD COLOR TO YOUR LIVINGROOM.
IDEAL GIFT
GIBB PRICE
$6.95

OPEN SEVEN DAYS A WEEK
9 a.m. - 6 p.m.
GIBBS
For All Your
Garden Needs
Ph. 534-9744
7950 - 200 Street, Langley

Lest we forget, there are approximately 23,000 war widows in Canada; and British Columbians are asked to honor them and the sacrifice of the 112,331 Canadian dead of the Boer War, World War I, World War II and the Korean operation by wearing a Poppy for Remembrance Day, November 11. The Royal Canadian Legion has scheduled remembrance services in communities throughout the province.

Jubilee Shenanigans

by Frances Evanoff

The old weatherman treated us to a mild evening here at Jubilee on October 31. Folks from the Glen joined the folk upon the hill to watch the parade of children being judged for their aptness of costume. The task was not an easy one - but the winners were finally sorted out, and each presented with a one dollar bill.

Under 6 - An adorable little witch, big enough to fit inside of a great pumpkin - Bonita Dubois; a very serious little Indian - Spencer Glibbery.

6 and 7 - Another Indian costume - Ronnie Anderson.

8 and 9 - dashing pirate - Mike Gibson.

10 and over - raggedy witch - Lisa Van Lund.

12 and over - Miss Baumback.

Parents were treated to coffee and home baking, children to hot dogs, freshie and then to a film.

The evening was topped off with a fine display of fireworks before the ghosts and hoblins melted into the darkness.

The costume party on October 26 was great success too. Many couples arrived covered by their imagination!

Winners of the evening were:

Old Couple - Mr. and Mrs. Baker.

Hussy - Martin Smith - "Oh You Kid".

Raggedy Anne - Lorraine Fentie.

Robert Frank and Janice Evans won door prizes, and everyone else had fun.

'Antique' will remain in Langley

The town of Quesnel has offered $1500 for the old Fort Langley fire truck, a 1949 model that for many years has been sitting in front of the firehall.

But Langley district mayor George Preston says that if the municipality is going to sell the truck for $1500 then it should be sold to someone locally for $1,500.

It was suggested that the pumper truck, as an antique, be displayed at the museum, but someone mentioned that it wouldn't be an antique until it was at least a hundred years old, in 2049.

Councilmen favored the mayor's suggestion not to "give it away" to some furriners from the Cariboo, and it was so decreed that the vehicle remain in Langley.

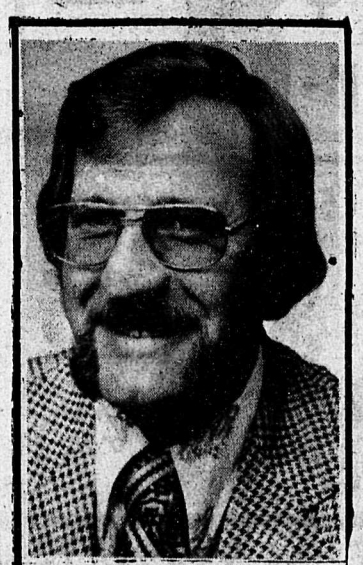

ED REIMER
Residence . . . 856-7662
Business . . . 853-0737
★ AMBASSADOR
★ MATADOR
★ JAVELIN
★ GREMLIN
★ HORNET
★ JEEP
OUR MAIN PRODUCT IS QUALITY
See me for your American Motors Vehicle at . . .
FRASER CITY MOTORS
32585 South Fraser Way
ABBOTSFORD
Dealer Lic. No. 1797

safer speed limits now coming into effect

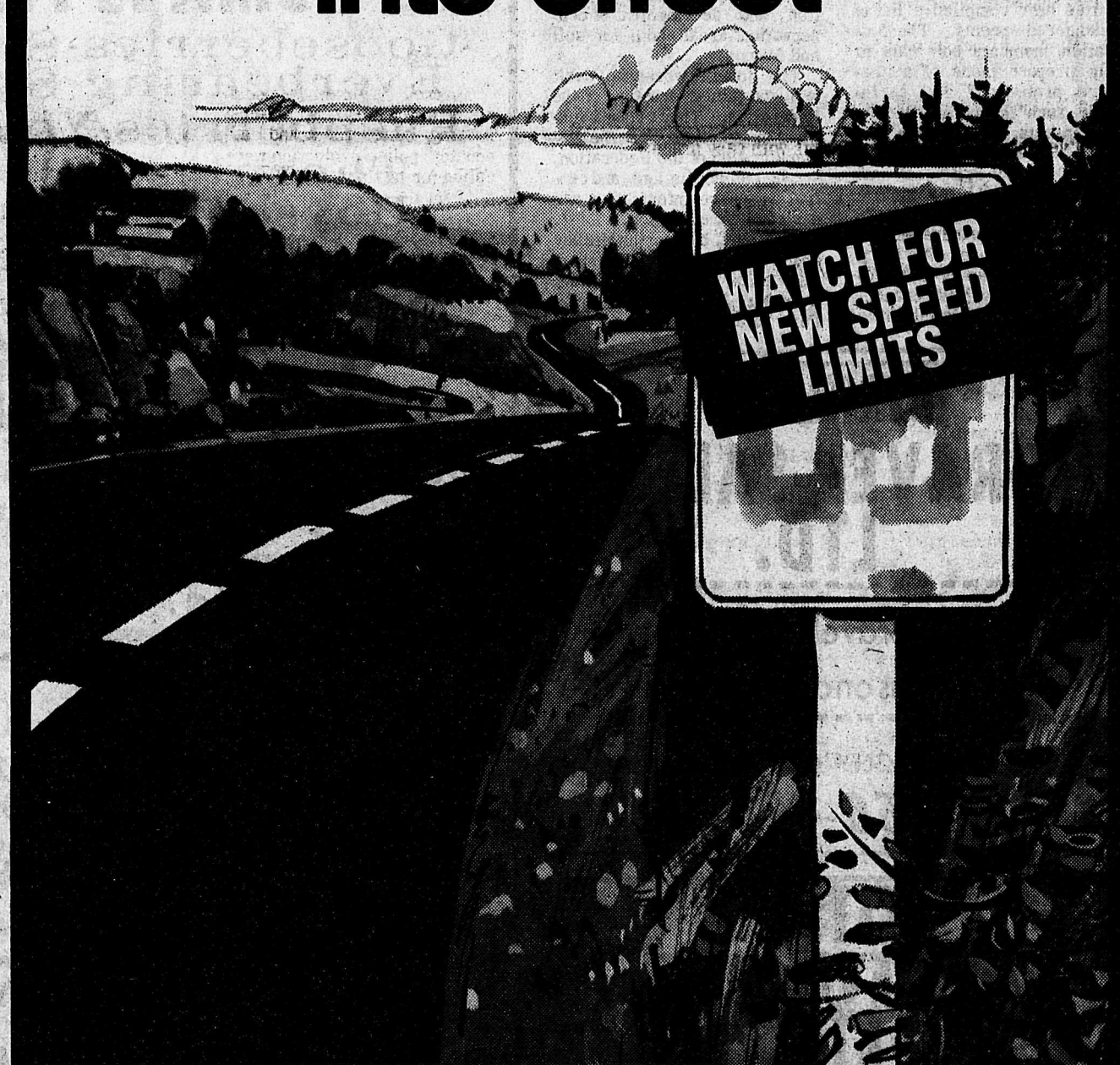

The new reduced speed limits are now coming into effect and motorists are requested to watch for the changes as the new signs appear on our highways. Speed reductions will vary throughout the Province according to traffic volume, terrain, population density and road standards. The Government has established these new limits in the interest of public safety.

GOVERNMENT OF BRITISH COLUMBIA
DEPARTMENT OF HIGHWAYS
Honourable Graham R. Lea, Minister

547

In Flanders Fields

by John McCrae

In Flanders fields the poppies blow,
Between the crosses, row on row,
That mark our place; and in the sky
The larks, still bravely singing, fly
Scarce heard amid the guns below.

We are the Dead. Short days ago
We lived, felt dawn, saw sunset glow,
Loved and were loved, and now we lie
In Flanders fields.

Take up our quarrel with the foe:
To you from failing hands we throw
The torch; be yours to hold it high.
If ye break faith with us who die
We shall not sleep, though poppies grow
In Flanders fields.

High Flight

by John Gillespie Magee, Jr.

Oh! I have slipped the surly bonds of earth
And danced the skies on laughter-silvered wings;
Sunward I've climbed, and joined the tumbling mirth
Of Sun-split clouds - and done a hundred things
You have not dreamed of - wheeled and soared and swung,
High in the sunlit silence.
Hov'ring there,
I've chased the shourting wind along, and flung
My eager craft through footless halls of air.

Up, up the long delirious burning blue,
I've topped the wind-swept heights with easy grace
Where never a lark, or even eagle flew,
And, while with silent lifting mind I've trod
The high untrespassed sanctity of space,
Put out my hand and touched the face of God.

John McCrae was a physician and poet, born in Guelph, Ontario, and served as a medical officer with the first Canadian contingent. Lt. Col. McCrae died in Boulogne, France in 1915. "In Flanders Fields", perhaps the most famous poem of World War I, was first published posthumously in Punch in 1919.

John Gillespie Magee, Jr., son of American missionaries to China, composed "High Flight" while flying at an altitude of 30,000 feet above England during World War II. Shortly afterward, the author, at the age of 19, was killed while serving with the RCAF.

LETTERS TO THE EDITOR

NOT THAT KIND OF TRICKS, PLEASE

Editor, The Star, Dear Sir,

I realize Hallowe'en is a night of tricks. However, it is a mean trick when three children have to cry themselves to sleep because their bags were "snatched"

If a mother found that her young son came home with twice as much candy as she had expected, perhaps a few questions would be order. It might prevent further criminal activities.

Dorothy Smith

34th Avenue,
Aldergrove.

TELEVISION SETS AND RADIATION

Because the amount of radiation they emit is almost nil, black and white televisions have never been a source of concern.

Colour televisions, however, have come under suspicion as potential radiation hazards because of the increased penetrating power of x-rays produced as a result of higher voltage.

A Canadian survey on sets purchased in 1969 or earlier showed that about 11 per cent of sets tested emitted radiation above the accepted standard.

Substandard housing, inadequate policing, charged

Covered swimming pools, more senior citizens low-cost housing, better roads and "adequate" police protection were called for by Gordon Miller, an aldermanic candidate in the Langley race, Monday night.

Adrian Zator, another young candidate, deplored "poor housing developments, where nails are popping up all over". He said insufficient control with "gyppo" builders had led to all sorts of substandard housing in Langley. "And that's wrong," he said.

Zator also said the district should buy the Aldergrove arena which was "built for a lot less than any arena the municipality could build." And Langley definitely shouldn't join the Greater Vancouver regional district.

FLOWERS
Phone 534-5513
Langley Flower Shop

SEPTIC TANK INSTALLATION AND REPAIRS
REGWAY CONTRACTING LTD.
28944 DOWNES RD.
R.R. 2, ALDERGROVE, B.C.
REG. 856-7569

Hobby & Craft Materials
Models -Train sets & Accessories
APOLLO HOBBY CRAFTS
Cedar Park Shopping Centre
Clearbrook, B.C. 853-5341

Say Merry Christmas 4 times a year.

Bonus Subscription Offer

For just $3 you can order a year's subscription — four issues — to Beautiful British Columbia magazine and a colourful 1975 calendar-diary.

Be sure and order right away so we can announce your gift in time for Chirstmas.

This bonus subscription offer applies only to new or renewal subscriptions commencing with this Winter's issue.

Order as many subscriptions as you like. It's a great way to say Merry Christmas to yourself and everyone on your gift list.

I am enclosing $3.00 for a years subscription to Beautiful British Columbia for;
Name _____
Address _____

Subscriptions to
Beautiful British Columbia,
c/o The Star, Box 220,
Aldergrove, B.C.
VOX 1AO

Give Langley Municipality a Helping Hand

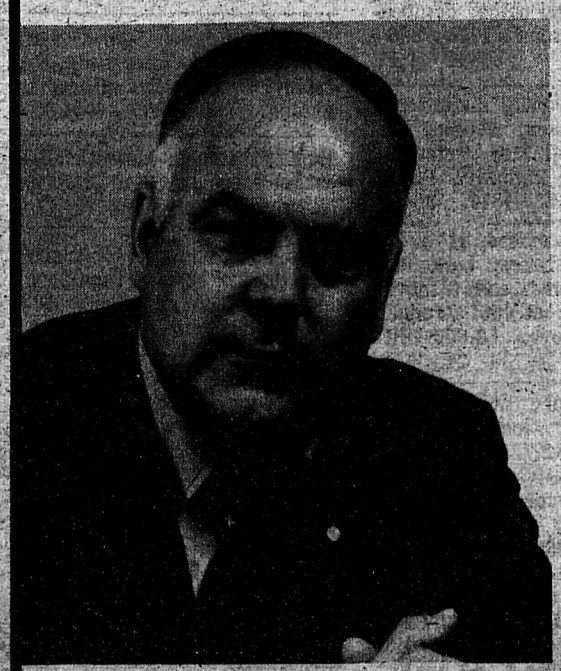

VOTE
ROY BROWN
FOR ALDERMAN ON NOV.16

I SUPPORT THE PURCHASE OF THE ALDERGROVE ICE ARENA

Don't Let our Youth down- VOTE YES

CLASSIFIED ADS

AGREEMENT
It is agreed by any advertiser requesting space that liability of the Central Fraser Valley Star in event of failure to publish an advertisement or in event that errors occur in publishing of an advertisement, shall be limited to the amount paid by the advertiser for that portion of the advertising space occupied by incorrect item only, and that there shall be no liability in any event beyond amount paid for such advertisement. No responsibility is accepted by the newspaper when copy is not submitted or verified in writing.
Phone your ad: 856-8303
Central Fraser
Valley Star
Box 220, Aldergrove, B.C.

MISCELLANEOUS FOR SALE

Office hours for The Star are 9-5 Monday thru Friday and 10-4 Saturdays. 25-TF

For sale. 200 gal. gasoline tank. Complete with stand and nozzle, asking $120.Phone 856-4486 42-3

Shakes supplied and applied at reasonable rates. Guaranteed first class workmanship. Call collect 826-8476. 5-TF

Electric guitar and amplifier, portable record player with 2 speakers. Phone 856-4241 after 7:00 p.m. 48-9501-TF

31-¾ by 20 ft., tie down ropes with metal eyelets, 200 bales of good local hay.Ph.826-2522 42-T.F.

For Sale second hand bikes. Coasters and three speeds. Ph. 856-6516. 24TF.

Dry alder firewood, $35 a cord. U-haul. $40 delivered. Aldergrove area.Ph.856-6156 41-TF

For all you Jewelry lovers - If anyone is interested in Sarah Coventry jewelry, please phone 856 - 6734. Ask for Evelyne. 14-T.F.

Clearing out sale on Burl coffee tables. Unfinished and finished. Phone 856 - 2814. 15 - T.F.

Used aluminum roofing, 7 ft. long and some used lumber. Some cedar logs and mink breeding nest boxes. AndSome pelter cages for sale. Phone 856 - 6783. 21 - T.F.

Chestdrawers, mailbox, clothline, motor cycle carrier, chairs, radio, desk, bird cage, steam iron. Phone 112 - 826 - 2522. 29 - T.F.

Beef for sale 85 cents per pound and cutting, wrapping and freezing. Phone 856-2488. 31 - T.F.

Swivel chrome Hi-chair, asking $12. Lovely clothese for sale sizes 16 to 20.Phone 856y-8400 42-2

130,000 BTU Coleman oil furnace complete with electric switches Used one year only. $250.00. Phone 856 - 8288. 30-TF

Will pick up junk and clean yards as well as do painting of any kind very reasonably. Phone 534-8217. 25-TF

For all you jewellery lovers. Anyone interested in Sarah Coventry please phone 856-6734-ask for Evelyn. 17TF.

New good quality telescope, single bedspread floral quilted top and material to match, new. reasonable. Phone 856 - 6241. 42 - T.F.

3 speed Elimenator bike frame of a 10 speed for sale. $45. Phone 856 - 6575. 33 - T.F.

Gibsons deluxe 2 temp. fridge, seven year old excellent condition. Phone 853 - 8403. 33 - T.F.

Antique oak buffet, 2 wheeled-wheel barrell, 2 single beds and 3 double sized head boards Phone 856 - 4241. after 7 p.m. 31 - T.F.

Modern Electric Cord Organ. Good condition $60.00. Phone 856-6146. 39TF

Dogwood Nursery
Quality stock. Direct from field to you. 2308 - 272nd St. Aldergrove.
Ph. 856-8628 36-TF

BOUMATIC MILKERS. Rubber replacements for most milkers.
MURPHY AND WAKEFIELD
32394 S. Fraserway, Abbotsford. Phone 853-3321. 25-TF

For your wedding invitations, thank you notes, wedding accessories call Star Printers, 27157 Fraser Highway. Phone 856-8303 or 530-4844. 36-TF

2 tires on wheel 650x13. Both for $25.00. 15 gal. hot water tank, bargain at $20.00. Phone 856-8020 39-TF

Barbie doll clothes - Purchase at Laura-Lyne Baby Boutique and Crafts - 2992 - 272 Street (behind Alder Inn). Phone 530-4604. for special orders. 32 - T.F.

McClary easy wringer washer $35., Kelvinator automatic defrost for sale for parts $25. good cond. Ph. 856-6232. 35-TF

4 burner electric kitchen range $45. Phone 856- 7817. 26 - T.F.

Metal double bed. $10.00. Ph 856 - 7376. 29 - TF

Cabinet T.V. Good working order . 856-6252 42-T.F.

For sale. Utility trailer, 2-30" beds with springfield mattresses. Good condition.Phone 856-2789 42-2

Firewood for sale Alder, Maple, Birch. Order now for early delivery. Ph. 859-4167 after 4pm. 38 TF

Transonic casette recorder, Call 534-3835. 48-9500-TF

3 piece living room suite, chesterfield, matching chair and coffee table. Only used six mths. No reasonable offer refused. Contact Kim Shanko or Mrs. Cole at 856 - 6124. 31 - T.F.

MOVING?
Need Extra Cash?
CALL US FOR A FAIR PRICE ON ANTIQUES AND OLD FURNITURE.
Free Appraisals Ph. 530-1049

Gendron piggyback stroller, 1 year old. $30.00. Phone 856-6870. 37-TF

Trees for sale. Dig your own fir or scotch pine from 3 ft to 7 ft. tall. Jake Giesbrecht Tree farm, 5871 - 248th Street, Ph. 856-2762 42-2

Antique brass and iron crib w. mattress, $110. 2 single beds $30 and $35. Will give away bed-sofa.Ph.530-2280 42-2

Brownie uniform; dress, hat, belt, scarf and leotards, new, condition. $10.00. Phone 856 - 6438. 42 - 3

Pee Wee boys complete hockey outfit $25.00. Junior Pro skates Size 2½, $15.00. Phone 856 - 6438. 42 - 626 - 2

$$ TOP CASH $$
Paid for Furniture Antiques & Household Items. Ph.:856-4015 37TF

FOR SALE
Chantilly lace wedding dress, like new, size 10.Ph.856-2377 41-3

2pc. chesterfield. clean. 856-2876 42-4

Excellent Stereo set. 65" Walnut and fruitwood cabinet. Fitted with brand name components. Good sound. Phone 856 - 2203. 42 - T.F.

For your wedding invitations, thank you notes, wedding accessories call Star Printers, 27157 Fraser Highway. Phone 856-8303 or 530-4844. 36-TF

Cabin to be moved, 14' x 20' loft, cedar shakes, built last year, solid const., easy to move. Can be seen at 4561 Bradner Rd., Aldergrove. $2,500 OBO 24 - T.F.

Broiler manure for sale. 6½ 7 yd. loads. local delivery. Phone 856 - 8427. 42 - 12

Large supply of boys and girls used skates, assorted sizes. Phone 856 - 6516. 42 - T.F.

Strombecker car race set, with lap counter. Four Duncan Phyfe chairs. Hydraulic car lift. Phone 856 - 4958. 42 - T.F.

For any kind of printing, letterheads, envelopes, business cards, personal stationary call Star Printers, 27157 Fraser Highway. Phone 856-8303 or 530-4844. 36-TF

Quality steer by the side and wrapped and frozen. $1.00 per lb. Phone 856-8484. 42 - T.F.

Sewmagic with 4 refills like new. $10. Phone 856 - 2627. 42 -T.F.

For sale bunny cages. Phone 856 - 8625 or 859 - 8317.43-3

855 - 14 snow tires and Chev. rims. Summer 6 ply also. 600 x 14. Phone 856 - 6690. 42 - 3

2 pc. French Provincial chesterfield set $295.00, recliner chair $90.00. Phone 856 - 4687 or 856 - 2112. 43 - 1

We buy pre-1966 coins, also 1967 & 68. Phone 859 - 7832. 43 - 4

1 - 35inch used Ingle bed $15., 1 - 30 inch aluminum screen door frame $5.00, 2 universal car, trailer mirrors or $12.00 a set. Phone 856 - 8424.43 - 1

Shuffleboard for sale 12 ft. long $225.00 or best offer. Phone after six at 856 - 2819. 43 - 3

Cabinet T.V. Good working order. Phone 856 - 6252. 43-T.F.

For sale oil cookstove in good cond. $35.00. Choice beef 85 cents per lb. Phone 856 - 8401 43 - 2

Used stove, white, model (Tappan) $20.00. Size 10 Velveteen wedding dress, white. Phone 856 - 48 - 57. 43 - 630 -3

45 lin. ft. x 2 ft. picket fence assembled on 2 x 4's, painted white, $25. Phone 859 - 9316. 43 - 2

1 wood cooking stove, good condition. $45.00 Phone 856 - 7692. 43 - T.F.

Fairbanks Morse ¼ - H.P. pump. Working order. $35.00 Phone after 7 856 - 8440. 43 - 2

Free sawdust all you want, Also free firewood. Phone 530 - 1720. 43 - 2

Lumber Specials:
Building material or Special 2 x 6 std & Btr. 10 - 24' length $175.00 MBM; 2 x 10 std & btr. 10 - 24' length, $175.00 MBM.
Fencing Material:
Ramdon length good price special only from Nov. 7 - 14. 23875 Fraser Hwy., Phone 530-1720. 43 - 1

Boys 10 speed CCM bike 1973 model. Phone 856 - 7138.43-$

Leaving province - must sell: Contemporary dining suite. Oval table, four swivel fibreglas chairs. Phone 856 - 6094.43-1

Beautiful Canada Majestic Mink jacket for sale. Size 12. $550. $275. Phone 856 - 4532. 43 -1

Good used lumber, some new, 2 x 10, 2 x 12, short and long, etc. Best offer. Phone 856 - 7486. 43 - 2

Great books of Western World Microscop, 2 portable record players, blond wig plus accessories, framed pictures. Phone 856 - 8753. 42 - 3

For any kind of printing, letterheads, envelopes, business cards, personal stationary call Star Printers, 27157 Fraser Highway. Phone 856-8303 or 530-4844. 36-TF

SKIERS?
For sale - used skis, size 10 ski boots, ski pants, goggles, poles. See at 1620 - 272 St. 42 - T.F.

THINK !!!

What have you got to sell? or what do you want to buy? or Trade? As a special service to SUBSCRIBERS, the STAR will run your want to buy, sell or trade ad FREE. All we ask is that you keep your ad to 15 words or less and have the ad mailed or phoned to us by Monday noon.

So whatever you're selling or looking to buy, the STAR is the place to do it.

Limit of one ad per week - No business ads please!

THINK ABOUT IT... A ONE YEAR SUBSCRIPTION TO THE STAR COSTING $3. ($1.50 FOR OAP's) AND YOU ARE ALLOWED A FREE CLASSIFIED EVERY WEEK (A $1. VALUE) WHICH ADDS UP TO $52. A YEAR... THAT'S A BARGAIN !

_____

_____

_____

_____

_____

Classification of ad _____
(ie. Property for sale, Cars, For Rent, Wanted, etc.)

Name _____

Address _____

Telephone _____

Run ___ Times

I am a Subscriber.....
I am Not a Subscriber, but please find inclosed my cheque or money order for $..... for a ..... year Subscription

MAIL TO:
THE STAR BOX 220, 27157 FRASER HWY., ALDERGROVE.
PH. 856-8303 or 530-4844

548

TELEPHONE 856-8303

MISCELLANEOUS

White metal shower stall, complete with base and taps, etc. for sale. Asking $25.00. Ph 856 - 4486. 42 - 3

POPULAR ORGAN-
POPULAR PIANO
* All Conservatory Piano & Theory
* Gospel Piano & Organ
* Advise on buying Piano or Organ
MOODY MUSIC LTD.
10729 King George Hwy.,
433-4041

Canopy for sale for 1954 pick up truck. Windows & water tight. $40. Phone 856 - 6695. 42 - TF

For sale 1 wringer washer, fridge and floor polisher. Ph 856 - 2095. 42 - 2

For sale 1 mobile C.B. messenger radio, complete $100.00, 1 base C.B. messenger radio, complete $100.00, 1 new mobile realistic TRC - 24B - C.B. complete $200.00. This includes areal, 2 extra mikes, all in A.I. working order. Phone 856 - 8888. 42 - T.F.

WANTED

Aldergrove couple want to build on small acreage. All cash for suitable site. No agents. Phone 856 - 7104. 30 - T.F.

Wanted - good used books. Paperbacks etc. Phone 856-7120 for appraisal and pick up. 5-TF

We buy pre-1966 coins, also 1967 & '68.Ph.859-7832 42-4

Wanted
Like to bred two cows to Black Angus bull. To be boarded out. Phone 856 - 6195. 24 - T.F.

Very urgently wanted small farm or country home. Ph 856 - 7698. 43 - 2

Wanted to buy a small cement mixer. Phone 856 - 4569.43-T.F.

Wanted trunk lid in good condition for 64 Chev Impala car. Phone 856 - 2480. 43-3

Ford Anglia or any small car must be in good condition. Ph 856 - 6704. 43 - 4

Wanted to buy 1968 half ton in good shape. Phone 856 - 7457. 42 - 2

Wanted - good used steel for barn roof, also buildings wanted to tear down for lumber. Phone 856-2488. 9-TF

Table model cream separator. Phone 853 - 4555. 42 - 2

Wanted, used crib with mattress. Phone 856 - 7463. 42 -3

Wanted free fill. Also very old chesterfield wanted. Phone 856 - 8233. 42 - 3

Wanted oxygen tank. Phone 856 - 8140. 42 - 3

LIVESTOCK

2 ponies for sale, best offer. Ph. 856-6301 38-6

Reg. T.B. gelding, 3, $350. yearling filly $800.00, Fi l l y,3, training for jumping. Phone 856 - 2998. 29 - T.F.

For sale quality Holstein steers Phone 856-7398. 27 - T.F.

LIMPRIGHT
THE MANURE KING
LTD.
Chicken and turkey manure. Delivered. 856-8438. 5-TF

Purebred black Morgan mare, reasonable, phone 534-9356 42-3

Good local highland hay for sale Phone 530-4604 42-T.F.

Mallard Duck for sale at $5.00 a piece. Phone 856 - 6693. 42-3

Moving MUST SELL, Purebred, five year Arabian gelding, three months English training. Six year ¾ Arabian mare, very gentle, excellent for beginners. Two year ⅞ Arabian fillie, good mover, sired by Moestoso. Three year ⅞ Arabian mare. Two western saddles and bridles for sale, etc. Phone 856 - 6731. 42 - 574-573- 2.

2 yearling bulls; 1 Angus $250, 1 whitefaced cross $250; also banties 50 cents each. Phone 856-7691 40-4

Alpine billy goat ready for stud service. 536, 256 Street. Phone 856-8345 40-T.F.

Buck service for registered and grade does. Alpine, Saanen, Nubian, La Mancha and Toggenburg. Some of the top blood lines from Canada, USA and England. Come and see them. Phone 856-7939. 35-TF

For sale yearling quarter horse colt, very gentle, $500. Phone 856 - 6188. 32 - T.F.

Horses for sale. Good selection of well broke horses & ponies. Phone 856-8733. 15-T.F.

LIVESTOCK HAULING
Dave Zimmerman, Phone 826-9105 Anytime-Anywhere. 5-TF

Hay for sale. Phone 856 - 6161. 33 - T.F.

Registered, horned, yearling Hereford bull for sale, offers to $600.00 . 856-7575 39-TF

Very tame 10 mo. old reg. Welsh filly for $200. Phone 530-1369. 14-T.F.

2 Alpine kids for sale. Also Mallard ducks. Phone 856 - 6344. 34 - T.F.

INTER-PROVINCIAL HAY
Good quality alfalfa and alfalfa and grass mix. First and second cuttings. Wheat and oats straw. Phone George or Walter at 856 - 6064. 29 - 17

KOHLER'S MEAT
We buy livestock, cattle, hogs, sheep and calves. 3328 - 272nd St., Aldergrove. Phone 856-8938. 5-TF

Small pigs for sale. Mrs. Jacobson, 856-2907. 4-TF

WANTED
Cattle - Horses - Live or dead, for animal food. Call any time:
CARSON'S STOCK FARM
Call collect: 856-2414 or 856-2707. 5-TF

Horseshoeing
Certified farrier will do regular or corrective horseshoeing. Michael Cammack, 3570 Ross Rd., R.R. 2, Aldergrove. Phone 856 - 4545, if no answer call 856 - 2649.

Big box stall for rent, large pasture, full feed. Phone 856-7817. 5-TF

¼ Horse type mare with 5 mos. old ½ Arab filly at foot. Also 3 yr. old chestnut pony, 14 hands, and a real good kid's pony. Phone 856-7680. 35-TF

Stud service. Reg. Appaloosa 17.2 H. $100.00. Live foal. Call 856 - 2406. 30 - T.F.

2 year old Jersey with cow, fresh one week with or without heifer calf. Phone 856 - 8088. 33 - T.F.

3 purebred Bardrock roosters $2.50 each. Ph. 856-6253. 35-TF

Two registered ¾ Arab fillies-yearling and foal - Real show quality - easily handled. Yearling ¾ T.B. colt, should mature about 17 H. Here's your chance to raise your own hunter. 4 year old ½ T.B. filly - a real beauty - quiet and gentle. 7 year old reg. T.B. stallion - not tall but real quality. Winner of many ribbons in conformation classes. Phone 856-7939. 35-TF

For any kind of printing, letterheads, envelopes, business cards, personal stationary call Star Printers, 27157 Fraser Highway. Phone 856-8303 or 530-4844. 36-TF

Shoeing and trimming. Phone 856 - 7457. 42 - 19

3 types of pheasants. Golden Blue's & Ring necks. Baby quinras, geese, ducks and laying hens', bantams and fancy chickens. Also quails. 28941 Frazer Way, Aldergorve. 42-4

Box stalls and riding rink for rent. Phone 856 - 7474. 42 - 2

For sale or trade four nanny goats. Wanted one good family milk cow. Phone 856-7251:42-2

Best quality of livestock for sale. Calves, feeders, and beef by the half. Phone Rick at 856 - 6249. 42 - T.F.

For any kind of printing, letterheads, envelopes, business cards, personal stationary call Star Printers, 27157 Fraser Highway. Phone 856-8303 or 530-4844. 36-TF

Feeder calves for sale. Phone 856-7687. 11-TF

Baby rabbits all colours. Also 2 pet lambs, 9 mths old. Ph 534 - 8134. 43 - 2

White geese, $9.00, ducks $5.00; rabbits best offer. All well fed. Phone 856 - 7895. 43 - 2

Part Arabian mare, very easy keeper. Requires experienced rider. Phone 856 - 8569. 42-4

For sale Alpene bull goat 2 years old. $15.00. Phone 856 - 2645. 632 - 43 - 1

Pony club special. 4 year old part Morgan pony., 14 H., Chestnut, well schooled. Has won at games, equetation and jumping. Also 7 mth. old half Arab bay filly. Should mature about 15 H. and be a winner. PH 856 - 7680. 43 - 633 - T.F.

Beautiful and gentle 1½ year old Welsh colt $75. Phone 856-7692. 36-TF

Open or bred Holstein heifers wanted. Phone 856-8725 or 856-8938. 5-TF

Farm fresh eggs available again at Cackleberry Farm Ltd., 2883 - 264th Street, everyday from 1-6 p.m. 27 - T.F.

NORTHGROVE HAY, FEED AND EQUIPMENT
6028 - 272nd Street RR 1,
Aldergrove, B.C.
856-8070 VOX 1A0 530-4841
M.C.D. 75
- Alfalfa, straw, mixed hay
- Wide range of types, price
- USED HORSE TRAILERS
- Air guard control of flying insects, odours, bacteria
Call now for more information
8 a.m. To 6 p.m.
Mon. Thru Sat.

Thompson Hay Sales. No. 1 Washington alfalfa or mix. First or second cut. Load lots are special prices off the load by the bale or ton. You pick up at any time. 1840 - 256 Street, Aldergrove or phone 856 - 7843. 33 - T.F. 493-492

1 open Holstein yearling heiffer $115.00. Also one good grain-fed Holstein steer $225.00 or both for $320.00. Phone 856 - 8066. 42 - 2

FARM PRODUCE

Hay & spuds for sale, Len Philps, 8524-Bradner Rd., Ph. 856-2674 40-4

Swiss giant winter blooming pansies for garden or patio. Also big white geeze and potatoes for sale. Phone 856 - 7077. 42 - T.F.

Pumpkins and squash. 8 cents per lb. 6290 - 272 st., North of freeway. Phone 856 - 2639. 42 - 2

FARM MACHINERY

BRIGGS & STRATTON MOTOR repair, parts. Also V-belts and pulleys.
MURPHY AND WAKEFIELD
32394 S. Fraserway, Abbotsford. Phone 853-3321. 5-TF

PETS

P.B. Samoyeds - 12 weeks - shots. $50. Phone 856 - 2851. 43 - 1

Stud - service, registered Sheltie, sable & white, $50 or pup. Or will trade for hay. Phone 856 - 8924. 43 - 3

P.B. German Shephard 3 mths old pup. $100.00. Phone 856 - 7086. 43 - 637 - 1

Maltese pups $25.00 or will trade for feeder pigs or livestock of equal value. Phone 856 - 6913. 43 - 2

Free German Shepherd puppies Phone 856 - 8725. 43 - T.F.

Loveable 10 mth old male Husky German Shepherd Cross., 2 yr old spayed female Husky Shepherd cross. Will accept any reasonable offer if to a good home. Phone after 5 p.m. to 856 - 7250. 43 - 3

Cross collie border puppies - five weeks old. Free to good home. Phone 856 - 6634. 42-2

Shelties (miniature collies). Ideal family pets. Puppies usually available. Phone 534-9681 eves. and weekends. 36-TF

Boarding-Grooming
Special Low Price:
Kasco Dog Food
50 lb. bag..... $11.79
Flea Bath $6.50
Poodle Grooming
a Specialty.
Aldergrove Kennels
PH. 856-2448
26306 - 56th Avenue Aldergrove

Great Dane pups - Great companions for rough little kids natural watchdogs to protect nervous wives. From $165.00 Phone 856 - 2252. 42 - TF

Boston Terrior dogs for sale. Phone 856 - 6976. 43 - 1

Schipperke puppies and Himalayan kittens for sale. Phone 534 - 4587 after 6 p.m. 21 - T.F.

Poodle grooming by professionals, also small breeds. Phone Jill 856-6224 or 856-8204. 5-TF

For sale, hamsters, all ages, white or golden. Phone 856-8303 39 T.F.

Purebred shelties, male pups - 10 weeks $55 each, excellent background.Ph.856-8892 42-TF

1 year old purebred Maltese, 1 male, 1 female. Good with children. Phone 856 - 4230. 29 - T.F.

Purebred St. Bernhard pups for sale. No papers. Phone 856 - 4950. 42 - 6

For sale, purebred Scoth collie male, 9 mths. old, papered. $125.00. Phone 856 - 8464. 42 - 4

AUTOMOBILES USED

'68 Ford, halfton pickup in good condition.Ph. 856-6016 41-4

1962 Chev. P. V. and 60" camper. 283 Auto, New tires and brakes $750 Ph.856-6525 40-4

Wanted 1968 - 71 Datsun or Volkwagen. Have cash. Also for sale Right front axle, assembly for 1964 Austin 850. Like New $50.00. Also 1968 Austin 850 motor - $90.00 or best offer. Phone 856 - 6255. 42 - 2

1963 jeep - right hand drive automatic. Best offer over $1,000.00. Phone 856 - 4356. 42 - 2

1972 spare wheel - 14 by 15½ for Chevelle. Phone 856 - 6197. 42 - 2

48 Hillman, sun roof, suicide doors, motor, clutch & brakes rebuilt. Body good needs paint. $500. firm. Phone 856 - 8736. 42 - 2

As new 73 Greves trail or motor cross low hours with new bike trailer only $625.00 Phone 936-1093. 42 - 4

66 Ford ½ ton, 3 speed, 6 cylinder. $800.00. Phone 856 - 7025. 42 - 2

68 Chev. ½ T., H.D., V8, auto, lots of extras, and 72 Vanguard 8'6" camper with stove, furn., ice-box. Sell for $1,600 each or together at $3,000 firm. Ph 856 - 7386. m 42 - 2

1965 Pontiac Stn. Wgn. Full price $250. Apply Harry Grant 26718 - 32 Ave., Aldergrove. 42 - 3

1971 Hornet SC limited production 360 cu. in. t - sp., loaded with extras. Phone 856 - 7471 for more inforamtion. 42 - T.F.

THINK DATSUN.
THINK VALLEY DATSUN.
Phone
Jack Branscombe.
Aldergrove 856-6511
Langley 534-7957
ALWAYS A GOOD STOCK OF USED CARS.
Valley Datsun Ltd.
20188 Fraser Highway
Langley

73 Vega Estate Stn.Wgn. 4-sp. 24,000 mi. A-1 Cond.Phone 856-6781 - David. 40-T.F.

1 ton 1959 Truck, good condition. Offers.Ph. 856-4412 41-4

2 snow tires with rims. Size 78 - 14. Phone 853 - 7308. 43 - 3

1964 - ½ ton pick up, new shocks and tires, good brakes with canopy. $650.00. Phone 856 7987. 43 - 2

Two Covolla studded snow tires 12" with wheels. Phone 856 - 7929. 43 - 1

69 V.W. fastback, 10,000 miles on new motor, dependable transportation in excellent shape. $950.00. Phone 856 - 4589. 43 - 4

CLASSIFIEDS CONTINUED Ph. 856-8303

AUTOMOBILES USED

1969 GMC , 6 cylinder, standard. Excellent condition. Ph 856 - 2288. 30 - T.F.

For sale - '52 Chev pickup $250 or best offer. Phone 853-3984. 10-TF

67 Dodge auto transmission $75. G.E. lawnmower $25. 3 - brush polisher $25. and 2 brush polisher $15. Phone 856 - 7814. 26 - T.F.

1972 Mazda pick up, 17,500 mi. $2100 or best offer. Phone 826-6415. 11-TF

64 Mercury Meteor, aut., good condition. $450. Phone 856 - 7939. 31 -T.F.

70 V.W. convertible, new engine auto. Best offers. Phone 856 - 4451. 31 - T.F.

1969 Ford, custom 500, 2-door auto., power steering, radio, low mileage, excellent cond. $1,300 or best offer. Phone 856-6343. No calls Saturday. 42-3

SCRAP CARS WANTED - See Bradner Salvage, 856-8378. 5-TF

1964 Chrysler, power window, P.B., P.S., $595 O.B.O. Phone 856 - 2111 after 6 p.m. 30 - T.F.

1970 Datsun -510 twodoor, radial tires. $1350 or best offer. Phone 856-2691 after 6 p.m. 42-2

1967 Dodge Stn.wgn. 383, Torque flite, $125.00. Phone after 6 p.m. 856-2998 39-TF

1972 Datsun pickup $1500. 31211 Olund Rd., Mt. Lehman. 37-TF

1966 Pontiac 4 dr. sedan, clean $550.00 o.b.o. Phone 856 - 4324. 42-T.F.

For sale 73 Kawisaki 900 in excellent shape. $2,200.00 or best offer. Call 856 - 2406. 30 - T.F

BOATS

3 sail boats for sale. Phone 856 - 7440. 32 - T.F.

16 ft aluminum boat and trailer with motor for sale or trade for tractor. Phone 856 - 6848 43 - T.F.

SITUATIONS WTD

Frank Krause Back Hoe Service available now. Free estimates. Hourly or contract. Field drainage and ditching sewer hook up and septic. Phone 826 - 8693 Matsqui. 32 - T.F.

Work as cashier, receptionist or drugstore clerk (cosmetics) fully experienced. Daytime preferred. 856-4561 40-T.F.

General fixing, rotovating and blade work, plus chain saw. E. Zurowski - 6661 - Bradner Rd., North. Phone 856 - 8637. 43 - 3

Frank Bond - Interior-Exterior Painting. Phone 856-6874 40-88127-TF

Rotovating, leveling and blade work. Mowing and raking. Ken Campbell. Phone 859 - 8481. 18 - T.F.

Would like to take children into my home. Large yard. Good accomodation. Phone 856 - 7006. 31 - T.F.

For your wedding invitations, thank you notes, wedding accessories call Star Printers, 27157 Fraser Highway. Phone 856-8303 or 530-4844. 36-TF

Will babysit your children in your home. Evenings or weekends. Experienced. Otter Rd. Aldergrove. 856-8013. 5-TF

Dressmaking and alterations in my home. Ph. 856-4704 39TF

MYKATE CONTRACTING
Landclearing, excavating, bulldozing, high equipment moving Fully licenced and insured. B. Stewart 941 - 3341. 42 - T.F.

Need a babysitter during the day? - in my home? Phone 856-8391. 5-TF

Brick mason. Free estimates. Phone 853 - 6973 or 530 - 3998. 16 - T.F.

Junk removed. Yards cleaned, light hauling, ½ ton pick-up. Ph. 9 to 1 and anytime evenings, 856-4741. 35-TF

DUPERRON LABOR CONTRACTORS
Specializing in Farm Buildings. Ph.: 853-5574 or 853-3795. Abbotsford 38-TF

Will do fencing, all types, complete installations. Phone 856 - 8015. 42 - T.F.

Brick mason. Free estimates. Phone 853-6973. 7-078-TF

JOBS MEN & WOMEN

Wanted salesman or lady to sell exceptionally good Dicksons New Indexed Analytical King James Bible. Good remuneration, part or full time. Write Paul Warick, 511 Francis Rd., Richmond, B.C. or phone 274-4358. 43 & 45 - 636.

Live in housekeeper required immediately, new home, all modern conveniences, two children, one pre-school, liberal time off, good remuneration. Aldergrove area. Please call 856 - 4489. 43 - 631 - 1

THE CORPORATION OF THE CITY OF LANGLEY
CASHIER

Applications for the above noted position will be received by the undersigned up to 5:00 p.m. November 6, 1974.

The main duties of the position, as well as being cashier, will be handling general Tax, Water, Sewer receipts and information along with other general related duties as assigned which include complex cashiering and clerical work in receiving, recording, and balancing cash as well as providing factual information to the public relative to taxes, rates, fees and other accounts. Routine typing relating to the position included.

DESIRED QUALIFICATIONS:
High school graduation supplemented by courses in fundamental accounting along with considerable experience in receipting and recording money. The successful applicant with municipal experience preferred, however, persons with banking or financial experience may be considered depending on experience. Typing would be an asset.

Please submit detailed resume in own handwriting, stating previous work experience age, etc. along with written references.

This is a C.U.P.E. Union position - salary range: $512 to $589 per month (1974 rates)

D. A. Christensen
Administrator
City of Langley
5549 - 204th Street
Langley, B.C.
43 - 1

Urgent - need immediately a live-in grandmother for two well behaved children. Phone 856 - 8070 or 530 -4811. 33 - T.F.

Men and Women, retired or otherwise, who can play oldtime dance music on violin, guitar, accordion, piano, banjo, etc. Anyone interested please phone 856-6674 42.T.F.

LADIES - Freshen up for spring. Have free facial at my home and enjoy our new line of Kosmetic, the natural Koscot from mink oil. Phone 856-8469 and ask for Ann. 10-TF

LESSONS

Music taught in your own home, piano, accordion, and organ. Phone 856-2365 41-3

Music Lessons, Central Surrey, Popular Organ, and Piano. Conservatory piano and theory. Gospel piano and organ. Buying a piano and organ? Free professional advise. MOODY MUSIC LTD., 10729 KING GEORGE HWY., Phone 433 - 4041. 42 - 565 -

HOME SERVICES

Painting and renovating, interior and exterior. All types of buildings and houses. Free estimates. Reasonable. Days 534 - 8918, Eves. 530 - 5035. Large or small jobs welcome. 42 - 2

Central Valley Plumbing . New homes, alterations and general repair work. Licenced mechanic and reasonable rates. Ph 856 - 2704. 43 - 635 - T.F.

Reasonable House Painting. G. Lolli. 856-7360. 5-TF

PAINT NOW!
Free estimates on painting. Town and Country Painting. Phone 856-2482. 5-TF.

Housepainting, decorating, and remodelling. G. Lolli. Phone 856 - 7360. 31 - T.F.

Monarch shallow and deep well pumps. Good used pumps for sale. Service on all pumps, large or small. Plastic pipe and plumbing supplies. Call MURPHY AND WAKEFIELD 32394 South Fraserway, Abbotsford. Ph. 853-3321. 5-TF

Interior or Exterior House Painting - Reasonable Rates. Phone 856-7360. 5-TF

Land clearing, bulldozing and excavation. Phone 941-3341. 37-00601-TF

LOST & FOUND

Found in Aldergrove Park - set of 7 keys on Vega key chain - owner may clain at Aldergrove Star office. 35-TF

Found. Male's ring gold, size 8 856-4750 42-3

Found. A set of keys in Aldergrove Park. Ph. 856-8303 38-TF

Lost creamy beige part Perisan male cat. Vicinity 80 Avenue & Telegraph Trail. Ph 534 - 6498. 34 - T.F.

ANNOUNCEMENTS

T.O.P.S. Club will meet at 1:00 p.m. every Thursday in the O.A.P. Hall in Aldergrove Phone 856-4477. T.F.

For your wedding invitations, thank you notes, wedding accessories call Star Printers, 27157 Fraser Highway. Phone 856-8303 or 530-4844. 36-TF

All soccer uniforms that are still in your home, socks, shorts or shirts, PLEASE turn into Don's Auto Body or phone 856 - 2639 or phone 856 - 6467. 42 - 582 - 2

United Church Women and Rangers Bazaar Saturday, November 30, 2 p.m. in the United Church Hall, 272nd Street, Aldergrove. Come and do your Christmas Shopping. Many homemade articles for sale. E.g. dolls, dolls clothes, tablecloth, pillow cases, and many more too numerous to mention. Auction, white elephant sale, books, toys etc. Coffee and tea will be served. Everyone welcome. Young and old. 42 - 591 - 3

WANTED TO RENT

Quiet working man wants to rent a 2 room cabin or small trailer in quiet area. Phone 856 - 7627 ask for Mr. White. 43 - 1

Wanted to rent - Couple with 2 children would like home in the country. Excellent references. Phone 856 - 6327. 31-T.F.

Wanted house in country by reliable tenant, working in Langley. Phone 853 - 7997. 42 -2

Teacher and wife, quiet, newly married, need suite or house in Aldergrove area for November 15 at the latest. Phone 576 - 6308. 42 - 551 - T.F.

RENTALS

Horse board, box stall, full feed pasture and good riding area. $75.00 per month. 26335 - 56th Avenue. Phone 856 - 7808. 42 - 629 - 2

2 room cabin for rent. Phone 856 - 7817. 43 - 1

For rent 3 bedroom suite, in 4-plex. W. to W., drapes, stove and fridge, 1½ bath. Rent $235. in Aldergrove. Phone 277 - 3581. 43 - 634 - 2

2 bedroom basement suite available Nov. 1st. with fridge & stove. $75.00 per month. Light and heat included. Prefer working couple, no children. Ph 856 - 8400. 42 - 2

Warehouse or workshop besides thriving business on Fraser Highway between Aldergrove and Mt. Lehman Rd. Contact Dalke's Gas and Groceries. Ph 856 - 6796. 42 - T.F.

MOBILE HOMES AND TRAILERS FOR SALE

Retired? Children grown up? Abbotsford has two of the most attractive and pleasant adult mobile home parks in the Fraser Valley. We have for sale a number of homes in ALLWOOD ESTATES and GARDEN VILLAGE, set up and available now. Phone 853-5921 or 534-8212. 02-DL8465 42-561-4

FARM VISTAS on your doorstep; modern shopping minutes away from this **1974 BENDIX LEADER** mobile home set up in adult park. Very low pad rent at only $50. per month. For sale phone 853-5921 or 534 - 8212. D.L. 25132 - 16 - 353. 42 - 2

Utility trailer with lights & spare tire in excellent condition. $100.00 firm. Phone 856 - 8679. 42 - T.F.

Fully furnished deluxe mobile home in Aldergrove area. Completely set up on pad. Immediate occupancy. Phone 853-5921. Also 3 br. mobile home Children okay. Unfurnished. Vacant in Abbotsford. Phone 853-5921. 36-TF

HIGH QUALITY HOME in ALLWOOD
Adult estates, Abbotsford.
HOMCO DIPMLOMAT
1972 furnished with many extras, 9 x 11 shed, patio picket fence, beautifully landscaped, washer, dryer. Nov. occupancy. Phone 853 - 5921 or 534 - 8212. D.L. 25132 - 22-373. 42 - 2

THREE BEDROOM 1974 AMBASSADOR MOBILE HOME
set up in very attractive adult park. Central Fraser Valley, view of Mt. Baker. Extras include fireplace, dishwasher, Westinghouse washer & dryer, patio, carport. For Sale. Ph 853 - 5921 or 534 - 8212. D.L. 25132 - 14 - 366. 42 - 2

Furnished, washer and dryer, **1973 GLENBROOK** set up on corner lot in spacious adult mobile home park. Have the quiet of country life, city facilities within convenient reach. For Sale, immediate occupancy. Phone 853 - 5921 or 534 - 8212. D.L. 25132 - 15 - 320. 42 - 2

NEW 74 GLENDALE VISTA VILLA
3 bedroom mobile home. Set up with aluminum skirting in delightful family park. Fully furnished, washer, dryer, built in units. Rock bottom pad rent at only $50.00 per month. For sale, act now. Phone 853 - 5921 or 534 - 8212. D.L. 25132 - 18 - 368. 42 - 2

Exclusive now features the elegant **Brittany Mobile Home** quality built in Langley, B.C. Factory. Come in and design your own colour interior, six floor plans to choose from. Phone 853 - 5921 or 534 - 8212. D.L. 25132 - 19 42 - 4

All steel single horse trailer. 3 heavy duty tires, excellent condition. Phone 856 - 2483. 42 - 2

Heavy duty tandum trailer, 4 wheels, hydralic brakes, 15 inch tires, 3,000 lbs. capacity, all lights - $1,550. Phone 856 - 7626 after 5 p.m. ask for Bill. 43 - 1

HOUSES FOR SALE

.482 acre corner lot, this attractive property in Aldergrove has a building 34' by. 20' asking only $25,900.00. Ph 856 - 7283. 43 - T.F.

2 yr. old, 3 bdr., full basement home one one-third acre of land. Asking $45,000.00. What offer's or trades. Phone 939 - 7077 or 931 - 2951. 43 - 2

By builder 5305 Baynes St., Aldergrove, 5 treed acres. New. 1430 sq. ft. Rancher, 3 bdrms., family room, D.R., enstepling., city water. From north side of 401 at 264th St. go east on 56th Ave. to Baynes St. Ph 576 - 2150 or 856 - 6872. 32-T.F.

Property for sale by owner 1.1 acre. New 3 bedroom, full basement home. 1252 square feet. 1 mile south of Aldergrove close to school and arena. Price $59,000 . Some financing available. Ph. 856-8565 42-3

549

HOUSES FOR SALE

1 yr. old 3 bedroom ranch style bungalow approx. 1400 sq. ft. ensuite plumbing, fireplace storage room, car port, shag carpet throughout. Price $43-500.00. Phone 856 - 4547. 42 - T.F.

Building for Sale

Prefabricated, blue laminated and panelled building. 100 ft. by 180 ft. by 20 ft. high. Designed specifically for food processing with a smooth white enamel alumin interior finish. Available immediately. Contact R. Abernatly, Humphrey Construction, 291 - W. 3rd. N. Vancouver, Phone 985 - 0494 42 - 3

Private mortgate money available. Not over 15 year term. Phone 856 - 8531. 42 - 6

Trailer or Building Lot

$2,500 will get you on this flat treed 66 x 150 north Langley lot. Septic O.K.ed. Priced at $16.500. Phone Rick Isbister at 534 - 8794 or Block Brothers at 534 - 7491. 42 - 594-2

GRAVEL + ALDERGROVE

¼ million cubic yds. with permit plus 8.32 acres with sparkling 1,480 sq. ft. 3 bdr. rancher. This would make an ideal hobby farm with good potential Revenue. For more information call CICK FUNNEL 856 - 2574 or eves. 856 - 7253.

TAX FREE

Builder will pay 1975 taxes! Come and visit these two brand new 3 bedroom basement homes in Abbotsford. Quality constructed, 1156 sq. ft. with ensuite and two fireplaces. 60' x 190' serviced lots. Priced at just $46,900.

FAMILY HOME

Delightful older home on 1 acre in Langley. 3 bdrms., 2 baths. Nicely remodelled & well maintained. 1955 sq. ft. Acre lot is exquisitely landscaped. F.P. $62.900.

40 ACRE FARM

Located north of Aldergrove. This farm could be set up as a dairy or beef operation. Some dairy equipment. All cleared, fenced and cross fenced. 50' x 40' barn & outbuildings. House is 3 years old, 4 bdrms, 2,000 sq. ft. with basement. Double garage. Offers to $175,000.

20 AC. - $68,000

Thats right! Located south of Aldergrove, minutes to town. Well treed, fenced, good & dry. Terms available.

5 AC. HOME SITE

Here's the property to build your dream home on. 320' x 540'. mostly cleared with pond, fencing and view. $38,000.

For information on the above properties cal ROGER DEAN 856 - 2574 Eves. call 530 - 2634.

Jeffs REALTY LTD.
27134 Fraser Highway, Aldergrove.

STAR ads work !

LEGALS

Province of British Columbia

"Change of Name Act" (section 6

Notice of Application for Change of Name:

NOTICE is hereby given that an application will be made to the Director of Vital Statistics for a change of name, pursuant to the provisions of the "Change of Name Act," by me:

Lily Vanderbyl

of No. 112 - 5421 - 207th Street, Langley, B.C. as:

To change my name from Lily Vanderbyl to Laara Darwel.

My minor unmarried child's name from Tracy Semkin to Jud Darwel.

Dated this 1st. day of November A.D. 1974.

Lily Vanderbyl
Signature of applicant.

LEGAL

NOTICE OF

Application by Zaitsoff Waterworks System, 24740 - 36th Ave., Aldergrove, B.C.

TO INCREASE RATES

Notice is hereby given that Zaitsoff Waterworks System has made application to the Comptroller of Water Rights for his consent to the filing under the provisions of the Water Utilities Act and the Energy Act of amended rates and charges for service. A summary of the existing and proposed rates is as follows:

CLASS

Connection Charge - Existing Rates - $100.00; Proposed Rates - $200.00.

Re-connecting Charge - Existing Rate - $1.00; Proposed Rates $5.00.

Schedule I - Domestic Rate - Existing Rates - $44.00 per year; Proposed Rates - $60.00 per year.

Schedule III - Monthly Meter Rate - (a) Meter Rental - Proposed Rates - $6.00 per year; (b) Rate first 4,000 gallons - dependant on size of meter -

⅝" First 4,000 gallons per month (Minimum $5.25 then $.05 per 100 gallon per month;

¾" First 4,500 gallons per month $5.90 then $.05 per 100 gallon per month;

1" First 5,000 gallons per month $6.55 then $.05 per 100 gallon per month;

1¼" First 5,500 gallons per month $7.20, then $.05 per 100 gallon per month;

1½" First 6,000 gallons per month $7.85, then $.05 per 100 gallon per month.

Meter reading every other month.

Schedule IV - Stock Flat Rate - Existing - $1.20; Proposed - $1.50.

Reason for application to increase rates is due to increase in operating costs and labour.

Any person wishing further information in connection with the proposed rates or reasons for the proposed changes should write to Zaitsoff Waterworks System.

By the direction of the Comptroller of Water Rights, objections to the application are to be forwarded to the Comptroller of Water Rights, Water Utilities Act, Parliament Buildings, Victoria, British Columbia, to be in his hands on or before December 6th, 1974.

Zaitsoff Waterworks System. 43 - 1

PERSONALS

Give your new neighbor a Royal Welcome. Phone Mrs. Snowdon at 856-2402 or Mrs. Gerber at 856-6343. This is a free service to newcomers. 8-TF

Do you have a drinking problem. Call A.A. at 856 - 8571 or 856 - 7205. 23 - T.F.

For your wedding invitations, thank you notes, wedding accessories call Star Printers, 27157 Fraser Highway. Phone 856-8303 or 530-4844. 36-TF

For ceramic gifts for all occasions Phone Betty Coell 856-8745 or call at 4047 LeFeuvre Rd North. 30 - T.F.

AUCTION

Pinegrove Community Club Auction, Saturday, Nov. 9th at 1 p.m. at Pinegrove Hall, corner of Mt. Lehman & Fraser way. 43 - 1

VERY GOOD SELECTION OF FINE OLD EUROPEAN FURNITURE.

ALSO

Livingroom, Dining room, Bedroom Suites, chrome sets, refridgerators, gas and elec. stoves, easy chairs, washing machines, dryers, beds, unpainted furniture.

AUCTION SALES EVERY TUESDAY AT 10:00 A.M.

of Tools, sundries, furniture etc.

Satisfaction or Money refunded.

FROST AUCTION Ltd
33253 South Fraser Way
Abbotsford
Phone 853-1561

TOO LATE TO CLASSIFY

HELP WANTED

Postal Clerk - (Part time and Full Time positions available) - positions at the Aldergrove, B.C. Post Office.

Salary $4.34 - $4.59 per hour. This competition is open to both men and women. Posters may be seen at the Post Office and Canada Manpower Centre. Interested persons who are prepared to work all shifts and are residents of the area served by the Aldergrove, B.C. Post Office should apply on Form PSC 368 - 4110 before the 14th November, 1974 to the Postmaster, Aldergrove, B.C.

Please quote Competition No. 74 - 210 - 221. 43 - 1

TENDER NOTICE

Sealed tenders in separate envelopes marked "Tender for Well Pump" will be received by Willis, Cunliffe, Tait & Company Ltd., at their office in Chilliwack not later than 10:00 a.m. November 18, 1974.

The pump is to deliver 505 USgpm at an approximate TDH of 275 feet.

Specifications and Tender Documents may be obtained from Willis, Cunliffe, Tait & Company Ltd., No. 209 - 419 Yale Road West, Chilliwack, B.C.

D. J. Doubleday
Clerk - Administrator
The Corporation of the Township of Langley. 43 - 1

POTATOES

Choice quality table potatoes at the barn across from the Post Office, Glover Rd., Milner
H. Mufford-Ph. 534-4850

12 by 56, 2 bdr. unfurnished. 12 by 52, 2 bdr. furnished. Adult parking in Langley.

Other Units Available 12 by 68 3 bdr. 19 ft. 9 in. living room. 12 by 64, 2 bdr. front kitchen 24 by 36, 2 bdr. double wide. 24 by 40 2 or 3 bdr. double wide. 24 by 42, 2 bdr. double wide. 24 by 60, 3 bdr. double wide. ALDER MOBILE SALES, 26857 Fraser Highway, Aldergrove. Phone 856 - 6233 eves., 856 - 6903 days. M.D.L. 25030 43 - 1

Fireplace wood for sale. Ph 856 - 6024. 43 - 6

1972 - Chev. Blazer
1973 - 1 ton Ford.
1973 Ford 1 ton - flat deck.
Phone 856 - 2117 or can be seen at Pacific 66 in Aldergrove, B.C. 43 - 1

For sale - 17 cu. ft. Coolerator freezer. C. Christensen, 27392 - 29 - A Ave., or phone 856 - 2017. 43 - 1

Young dark Detroit Red beets for sale. Phone 856 - 8645. 43 - 1

4 inch M.G. plumbing fitting, plumbing tools, test plugs, copper pipes, trader's, new plastic fittings, Pio- Ness chain saw, 5 lb. to 10 lb. hammers, cutting torch 50 ft. hose, cutting bits. Phone 856 - 7172. 43 - 4

Border collie cross puppies. Phone 856 - 6819. 43 - 2

8 yr. old ¼ horse Morgan mare, 15.3, Black, willing jumper, Ph 856 - 7808. 43 - 642 - 1

1 Holstein family milk cow, milks approx. 60 lbs. Just fresh Oct. 29, 1974. With or without heifer calf. Two springing Holstein heifers, due Nov. 19 and 29. Phone 856 - 8544. 43 - 1

Unusual opportunity to buy imported leather goods at whole sale prices. Phone 856 - 4412. 43 - 4

Beef for sale - 80 cents per lb. cut, wrapped and frozen. Phone 856 - 7931. 43 - 3

Wanted small wood and coal burner. Phone 856 - 2023. 43 - 2

Trees for sale. Dig your own fir or scotch pine from 3 ft. to 7 ft. tall. Jake Giesbrecht Tree Farm, 5871 - 248th St., Phone 856 - 2762. 43 - 2

1970 GMC four speed, ¾ ton truck, no engine. Phone 856 - 7172. Asking $2,000.00 43 - 4

The Corporation of the DISTRICT OF MATSQUI

ICE ARENA BORROWING BY - LAW, 1974

By-law No. 1249

A By-law to authorize the construction of an ice arena in the municipality and the borrowing of the estimated cost thereof.

WHEREAS it is deemed desirable and expedient to construct an ice arena for the recreational benefit of all residents of the municipality;

AND WHEREAS the estimated cost of constructing such recreational facility, including expenses incidental thereto, is the sum of $590,000.00, which is the amount of debt intended to be created by this By-law;

AND WHEREAS a grant of one third of the capital cost has been applied for from the Provincial Government;

AND WHEREAS the amount of the assessed value for general and municipal purposes of the taxable land and improvements for the current year and for each of the two years immediately preceding the current year were:

1974	$71,468,780.00
1973	65,398,700.00
1972	52,644,710.00

AND WHEREAS the depreciated value as at the 31st day of December, 1973, of the utility systems and the municipal enterprise for which the municipality possesses subsisting certificates of self-liquidation granted by the Inspector of Municipalities was $6,019,419.00.

AND WHEREAS the amount of the authorized debenture debt of the municipality is $14,053,633.00 of which $2,497,097, is existing outstanding debenture debt and $11,556,536.00 is authorized and unissued debenture debt, and none of the principal or interest of the debenture debt of the municipality is in arrears;

AND WHEREAS the maximum term for which debentures may be issued to secure the debt created by this By-law is twenty (20) years;

AND WHEREAS the approval of the Inspector of Municipalities has been obtained;

NOW THEREFORE the Council of The Corporation of the District of Matsqui, in open meeting assembled, ENACTS AS FOLLOWS:

1. This By-law may be cited as the "Ice Arena Borrowing By-law, 1974".

2. The Council is hereby empowered and authorized to undertake and carry out or cause to be carried out the construction of an ice arena in the municipality, as more particularly specified by the Council and as shown on plans on file in the office of the Clerk, and to do all things necessary in connection therewith and without limiting the generality of the foregoing:-

(a) to borrow from the credit of the municipality a sum not exceeding $590,000.00;

(b) to acquire all suchreal property, easements, rights-of-way, licences, rights or authorities as may be requisite or desirable for or in connection with the aforesaid project.

INTRODUCED AND PASSED three readings on the 28th day of October, 1974

APPROVED by the Inspector of Municipalities on the day of , 1974.

ASSENTED TO by the electors of The Corporation of the District of Matsqui on the day of 1974.

RECONSIDERED AND ADOPTED on the day of 1974.

Mayor

Youth bowling

Tuesday 1 - 3 - Top Team: Bobcats; High Single - Girl - Sandra Lemieux 193, Boys - Donald Gibson 192. High Double - Girl - Sandra Lemieux - 356 Boy - Donald Gibson - 320; High Average - Girl - Sandra Lemieux 143, Boys - Brian Hadvick - 139.

Tuesday Pee Wees 3:30 - 5: Top Team - Red Skins - 27; High Single - Boys - John Morton 149, Girls - Cindy Morgan 104; High Double or Triple Boys - John Morton 216, Girls - Leanne Eaton - 183; High Average - Boys - John Morton 99, Girls - Leanne Eaton - 85.

Thursday A.M., October 24th. Top Team - Streakers - 20½ pts., High Single - Girls - Terry Rowlands - 204, Boys - M. Stevenson - 213; High Double - Terry Towlands - 342, Rick Hunter - 386; High Average - Noreen Lynn - 137; Rick Hunter 167.

Friday - High School - Top Team - Turbo Chargers; High Single - Girl - Starr Pollock 283, Boy - Deane Miller - 311, High Triple - Girl - Wendy Williams - 729, Boy - Deane Miller - 852; High Average - Girl - Wendy Williams - 200, Boy - Deane Miller - 229.

Saturday Bantams - Oct. 26 Top Team - The Knock Outs - 1605, High Single - Girls - Vicki Wandler - 199, Boys - Ryan Dolby - 170, High Double - Girls - Vicki Wandler - 343, Boys - Dave Franks - 309; High Average - Girls - Debbie Fentie - 159, Boys - Ryan Dolby 172.

Saturday Junior & Senior: Top Team - Black Outs; Highhh Week-d ly Single - Girls - Cindy Verrault, Boys - Kevin Wandler, High Weekly Triple - Girls - Colin Nickerson, 650; High Average - Girls - Merilee mcAuley 191, Boys - Colin Nickerson - 174.

Saturday Bantams - Top Team Five Stars; High Weekly Single - Girls - Vicki Wandler 199, Boys - Ryan Dolby High Weekly Double - Girls - Vicki Wandler 343, Boys - Dave Franks - High Average - Girls - Debbie Fentie 159, Boys - Ryan Dobly.

October 28, 1974: Top Team Black Cats; High Single - Boys - Ryan Dolby - 194; Girls - Patricia McDonald - 139, High Double - Boys - Ryan Dolby - 444, Girls - Patricia McDonald - 228; High Average - Ryan Dolby - 194, Patricia McDonald 106.

Master Bowler, Jr. YBC Tourney

This tournament was held Sunday, November 3 at Alder Lanes. Scores were as follows:

Norma Fentie - Master Bowler. Starr Pollock. Wade Sturwold +162 pins over average.

Jim Ross - Master Bowler Noreen Rynn. Alan Hadvick -144.

Karen Wandler - Master Bowler. Cindy Verrault. Kevin Wandler +72.

Myrna Verrault - Master Vowler Carrie Verrault. Raymond Love +214.

Richard Dolby - Master Bowler Terry Rowlands. Wayne Bakke -70.

Alan Burn - Master Bowler Kim Bruce. Michael Stevenson -202.

Deanna Nickerson - Master Bowler Lisa Metcalf. Colin Nickerson +134.

Population first, then services

Walter Jensen, a Langley district alderman for 23 years who is seeking re-election to council this November 16, says "lots of thought" was given by council earlier this year when considering joining Greater Vancouver regional district.

"It was the most important issue in 23 years," Jensen told a Aldergrove audience at County Line Monday night.

Jensen said it was important to remember that population would have to come first, then services.

TOO LATE TO CLASSIFY

Bachelor suite for rent. $100.00 per month. Separate entrace. Fridge, stove, kitchenette, fireplace. Unfurnished. Utilities included. Phone 856 - 7036. 43 - 1

For sale nine Rhode Island red layers. 1 year old. $2.00 each. Phone 856 - 6264. 43 - 1

For sale - '61 283 Chev. V-8 fair condition - $25. Phone 856 - 8303 ask for Kurt. 43 - T.F.

To give away to good home - Burmese kittens. See at 1620 - 272 Street. 43 - T.F.

The Corporation of the DISTRICT OF MATSQUI

ARTS CENTER BORROWING BY — LAW 1974

By-law No. 1253

A By - law to authorize the construction of an arts centre in the municipality and the borrowing of the estimated cost thereof.

WHEREAS it is deemed desirable and expedient to construct an arts centre for the cultural benefit of all residents of the municipality:

AND WHEREAS the estimated cost of constructing such cultural facility, including expenses incidental thereto, is the sum of $140,000.00, which is the amount of debt intended to be created by this By - law;

AND WHEREAS a grant of one third of the capital cost has been applied for from the Ptovincial Government;

been applied for from the Provincial Government;

AND WHEREAS the amount of the assessed value for general and municipal purposes of the taxable land and improvements for the current year and for each of the two years immediately preceding the current year were:

1974	$71,468,780.00
1973	65,398,700.00
1972	52,644,710.00

AND WHEREAS the depreciated value as at the 31st day of December, 1973, of the utility systems and the municipal enterprise for which the municipality possesses subsisting certificate of self-liquidation granted by the Inspector of Municipalities was $6,019,419.00.

AND WHEREAS the amount of the authorized debenture debt of the municipality is $14,053,633.00 of which $2,497,097, is existing outstanding debenture debt and $11,556,536.00 is authorized and unissued debenture debt, and none of the principal or interest of the debenture debt of the municipality is in arrears;

AND WHEREAS the maximum term for which debentures may be issued to secure the debt created by this By-law is twenty (20) years;

AND WHEREAS the approval of the Inspector of Municipalities has been obtained;

AND WHEREAS the approval of the Inspector of Municipalities has been obtained;

NOW THEREFORE the Council of The Corporation of the District of Matsqui, in open meeting assembled, ENACTS AS FOLLOWS:

1. This By-law may be cited as the "Arts Centre Borrowing By-law, 1974".

2. The Council is hereby empowered and authorized to undertake and carry out or cause to be carried out the construction of an arts centre in the municipality, as more particularly specified by Council and as shown on plans on file in the office of the Clerk, and to do all things necessary in connection therewith and without limiting the generality of the foregoing:-

(a) to borrow from the credit of the municipality a sum not exceeding $140,000.00;

(b) to acquire all such real property, easements, rights-of-way, licences, rights or authorities as may be requisite or desirable for or in connection with the aforesaid project.

INTRODUCED AND PASSED three radings on the 28th day of October, 1974.

APPROVED by the Inspector of Municipalities on the day of , 1974.

ASSENTED TO by the electors of The Corporation of The District of Matsqui on the day of 1974.

RECONSIDERED AND ADOPTED on the day of 1974.

Mayor

Clerk

THE CORPORATION OF THE TOWNSHIP OF LANGLEY

ALDERGROVE ARENA PURCHASE, LOAN AUTHORIZATION BY — LAW, 1974

By-law No. 1486

A by-law to authorize the borrowing of the cost of purchasing the Aldergrove Ice Arena to service the Municipality of Langley.

WHEREAS it is deemed desirable and expedient to purchase the Aldergrove Ice Arena to service the Township of Langley;

AND WHEREAS the cost of purchasing the said Aldergrove Ice Arena including expenses incidental thereto is $750,000.00;

AND WHEREAS the Department of Recreation and Conservation through the Community Recreation Facilities Fund will contribute one third of said cost, namely $250,000.00;

AND WHEREAS, therefore, the amount of Debt to be created by this By-Law is the sum of $500,000.00;

AND WHEREAS the amount of the assessed value for general municipal purposes of the taxable land and improvements for the current year and for each of the two years immediately preceding the current year were:

1974	$ 104,160,170.00
1973	$ 75,511,220.00
1972	$ 52,610,130.00

AND WHEREAS the depreciated value as at the 31st day of December, 1973 of Utility Systems and other Municipal enterprises for which the Municipality possesses subsisting certificates of self liquidation granted by the Inspector of Municipalities was $1,043,938.00;

AND WHEREAS the maximum term for which debentures may be issued to secure the debt created by this By-Law is 20 years;

NOW THEREFORE, the Council of the Corporation of the Township of Langley in Open Meeting Assembled ENACTS as follows:

1. The Council is hereby empowered and authorized to to undertake and carry out the purchase of the Aldergrove Ice Arena in accordance with the general conditions approved by the Council of The Corporation of the Township of Langley and to do all things necessary in connection therewith, and without limiting the generality of the foregoing:
   1. To borrow upon the credit of the Municipality a a sum not exceeding $500,000.00.
   2. To acquire all such real property, easements, rights-of-way licences, rights or authorities as may be required or desirable for or in connection with, the purchase of the said Aldergrove Ice Arena.
2. This By-Law, before its adoption, shall receive the assent of the electors.
3. This By-Law may be cited as the "Aldergrove Arena Purchase, Loan Authorization By-Law, 1974" No. 1486.

READ A FIRST TIME this day of , A. D. 1974.

READ A SECOND TIME this day of , A. D. 1974.

READ A THIRD TIME this day of , A. D. 1974.

RECEIVED THE APPROVAL of the Inspector of Municipalities on the day of , A.D. 1974.

RECEIVED THE ASSENT of the Electors on the day of , A. D. 1974.

RECONSIDERED, FINALLY PASSED AND ADOPTED on the day of A. D. 1974.

TO FOLLOW BY LAW NO. 1486

Take notice that the above is a true copy of the proposed by-law upon which the vote of the electors of the municipality will be taken at:

Aldergrove United Church Hall
Bradshaw Elementary School
Brookswood Belmont School
Brookswood Community Hall
Coghlan Community Hall
County Line School - Activity Room
Fort Langley Community Hall
Fort Langley Jr. Secondary School
Glen Valley Community Hall
Glenwood School - Activity Room
Langco Realty Office
Langley Civic Centre
Lochiel School
Milner United Church Hall
Municipal Hall
Murrayville Community Hall
Otter School - Activity Room
Patricia Community Hall
D. W. Poppy Junior Sec. School - Cafeteria
South Otter School
Sperling School
West Langley Community Hall
Willoughby Community Hall

Between the hours of 8 o'clock a.m. and 8 o'clock p.m.

Mobile Poll:

Simpson's Private Hospital	10:00 a.m. - 11:00 a.m.
Langley Memorial Hospital	1:00 p.m. - 2:00 p.m.
Cedar Hill Hospital	2:30 p.m. - 3:30 p.m.
The Good Shepherd Rest Home	4:00 p.m. - 4:15 p.m.

AN ADVANCE POLL will be held at the Municipal Hall, 4914 - 221st Street, Langley, B.C., on Thursday, November 7th and Friday, November 8th, 1974, between the hours of 9:00 a.m. and 6:00 p.m.

and that Derek John Doubleday has been appointed Returning Officer for the Purpose of taking and recording the vote of the electors.

Dated at Murrayville, B.C., this 28th day of October, A.D., 1974.

D. J. Doubleday, Municipal Clerk.

550

Busing request not feasible, says mayor

A letter from a County Line resident, addressed to the Langley recreation commission, reached council chambers in Murrayville Monday morning.

Mrs. Margaret Ronning of 26545 - 62 Avenue, asked if something couldn't be done for residents in outlying areas in regard to establishing a night time bus route to and from recreational facilities in urban areas such as Aldergrove.

Many families only possess one car, Mrs. Ronning said, and with the breadwinner doing shift work, there is no chance for youngsters to participate in sports activities outside of school hours. She thought her request was surely warranted by ever increasing property taxation.

Mayor George Preston said it was impossible to comply with the request and suggested an answer be forwarded to Mrs. Ronning advising her instead to arrange with neighbors for a car pool.

ONE CALL CAN REACH THOUSANDS

TRY A STAR CLASSIFIED

15 words FREE to Subscribers

856-8303

Because of you... today a man is on a dusty road leading south from Rawalpindi...

reporting, analyzing, probing — to send you an eye-witness story. Other Christian Science Monitor reporters are gathering facts for you in Moscow, Nairobi, Beirut, London, Tokyo, San Francisco, and Washington.

Because you need to understand what's happening in order to change what's wrong and to support what's right.

The Christian Science Monitor gives you the facts, and reports how problems are being solved. It keeps you informed but not depressed — the Monitor has a uniquely hopeful outlook.

News, commentary, art, entertainment, fashion, sports, business, family: a lively daily newspaper (Monday – Friday) with something for everyone. For 13¢ a day — less than two postage stamps.

Yes, I want this unique daily newspaper for 4 months — over 80 issues for only $11.

☐ Payment enclosed ☐ Bill me later

Name (Please print)

Street Apt.

City

State ZIP

The Christian Science Monitor®
Box 125, Astor Station
Boston, Massachusetts 02123

18 SEA

BUSINESS CLASSIFIEDS

Professional Services

M. HALUSCHAK, O.D.
OPTOMETRIST
NO. 200, PROFESSIONAL BUILDING
5503 - 206 Str. (Telephone St.), Langley.
Ph. 534-6033

C. J. Watt
Certified General Accountant
commissioner for the taking of affidavits
Photo Copy Service Available
25c per copy
3089 - 272 Street, Aldergrove

W.N.Armstrong
Optometrist
20368 Fraser Hwy., Linwood Block - Langley
OFFICE HOURS 9 - 5:30
CLOSED MONDAY
Ph. 534-4312

+General Hardware
+China
+Sporting Goods
+Electrical Fixtures
+Appliances
KEY CUTTING
ALDERGROVE HARDWARE LTD.
Jackman Rd. Ph. 856-2411

B.C. Painting
INTERIOR & EXTERIOR
RESIDENTIAL & COMMERCIAL
BRUSH & ROLLER
AIRLESS SPRAY
Free Estimates
ALL WORK GUARANTEED
Call 'Soon 856-6913

RADIO DISPATCHED
24 HOUR SERVICE
AIRPORT SERVICE
Aldergrove TAXI
856-7771

Building Contracting

STAR LITE GLASS & DOOR
All Types Entrance Units & Pre-Hung Doors.
All Types Wood & Aluminum Window & Screens.
31192 - C.S. Fraser Way
Abbotsford - ph. 853-5955

WEST & SON
PLUMBING & HEATING
NEW INSTALLATIONS + REPAIRS + ALTERATIONS
Phone 856-7343
26975 - 28A Ave., Aldergrove.

CRA-MER PLUMBING LTD.
Commercial & Residential Plumbing.
Certified Plumber.
HERB MERRIAM 856-2200
27618 - 56 Ave., RR 1, Aldergrove.

CEDAR ROOFS
SHAKES SUPPLIED & APPLIED
— Guaranteed Workmanship —
Call 826-8476 FREE ESTIMATES

River Redi-Mix Ltd.

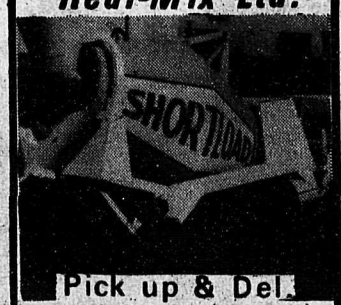

Pick up & Del.
From ¼ yard to yard for the do-it-yourselfer
20132 INDUSTRIAL AVE., LANGLEY, B.C.
Bus. 530-4933
Res. 596-1131

SUNLITE Construction
"C" J Wandler - 1st
856-2888

SEPTIC TANKS
FRASERWAY PRECAST LTD.
22765 FRASER WAY
534-2911

MILLER'S CUSTOM BACKHOE 15-4
534-4608
4306-232nd St., RR 3, Langley.

Aldergrove Dry Wall TF
FREE ESTIMATE
OLIVER 856-2608 JOHN 856-7236

BLUEPRINTING AND HOUSE PLANS
Custom drawn to your requirements. A good selection of ready drawn house plans to choose from.
Residential and Commercial Drafting Services
For the most reasonable rates in town.
Galpin Designs
20193-56 Ave., Langley
Phone 534-6437 or 534-4622

Jaycee Electric
'A' Licenced
ANY TYPE WIRING - OLD OR NEW WE DO OUR BEST TO PLEASE YOU
REASONABLE 856-6055

HOME SERVICES

FIREPLACES
Built in or free standing
Do it yourself and save.
See them at
GALPIN DESIGNS
20193-56 Ave., Langley
phone 534 - 4622 or 534-6437

E & M Mobile High Pressure Hot Water Cleaning
E. PEARSON 463-8959 M. DICER 941-5863

Water Delivered
1000 Gallons
859-7950 —TF

H.S.Smith
Plumbing & Heating
Government ticket, repair & service specialists.
NEW WORK AND RENOVATIONS
24 hour service.
Guaranteed.
856-6542
2-TF

Farm & Garden Work

TED'S TRACTOR WORK
Post pounding, Augering and Rotavating.
Ph. 856-6694

GROPP Radio & TV Service
All work guaranteed
Ph. 856-2131
25468 Fraser Hwy.
(2 miles west of Ald.)

KEN'S Agricultural Spraying
ALL TYPES OF SPRAYING
534-9946

PUTT - PUTTS
MOBILE
SMALL ENGINE REPAIR
Repairs on all air-cooled engines
Licenced mechanic
PHONE JACK — 856-7957

VALLEY CUSTOM FARMING
Rotovating, Plowing, Discing, Harrowing, Haying etc.
Phone 856-6161, 1544 - 268th Street, Aldergrove. 10-TF

Cycle

RELIABLE Cycle & Sports Shop
Sporting Goods, Cycle & Repair Service since 1940
Ph. 534-3913
Full line of repair parts and service - 2 mechanics on duty - Lock and key service by experienced mechanic - large stock on hand
Badminton and tennis racquets restrung and repaired
Raleigh, Triumph, CCM Bicycles
Sporting goods, toys and cycles with repairs and accessories.
G.S.BISHOP&SON

Building contd.

TRI-CITY PAVING Ltd.
FREE ESTIMATES
Residential & Commercial
Phone 856-7158 23-TF.

ATWELL GANDY LTD.
GAS & ELECTRICAL CONTRACTORS
20200 INDUSTRIAL AVENUE
Ph 534-6811
Langley

J & J WOODWORKING
Specializing in Fencing Material
Open Monday - Saturday 8 a.m. to 8 p.m
23875 Fraser Highway Phone 530-1720

G/G ENTERPRISES
COMPLETE SERVICING
ALTERATIONS & ADDITIONS
SUSPENDED CEILINGS
COMMERCIAL & RESIDENTIAL
LEO 574-5569 JOHN 534-9808

SUBSIDIARY OF TRANS CANADA GLASS LTD
853-5455 or 853-5456
For Free Estimates Phone
Valley Glass Shop Ltd.
31893 - S. FRASER WAY, CLEARBROOK. TF

Cameras

NOVA STUDIO
(Poul Segato)
PORTRAITS OF DISTINCTION
Complete Line of Cameras and Supplies
Trans Canada Hwy.
Langley, B.C. Ph.: 534-5116

Bulldozing

Gray's Excavating
Track Loader and Backhoe
Ph. 856-2724

BILL TOMBRINK

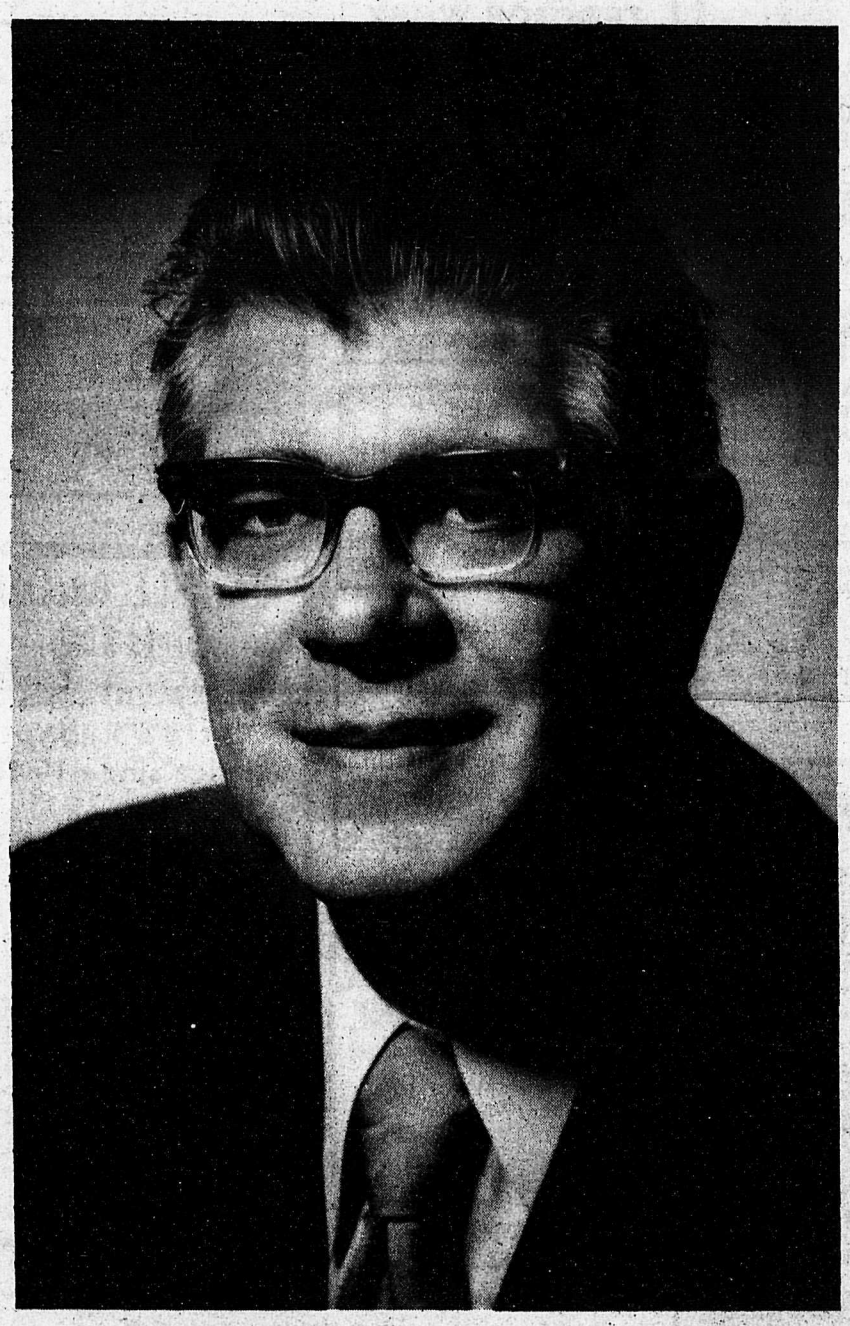

1. Not in favor of building the new municipal hall until the tax payers of the municipality have the recreation and utilities facilities required

2. For more recreation, since this has proven to be a major factor in the prevention of juvenile delinquency.

3. Better water and sewer service in Langley municipality

4. Elect the man that will work for you.

For Alderman Vote November 16 For

Bill Tombrink X

THE STAR

THE STAR, NOVEMBER 6, 1974

SECOND SECTION

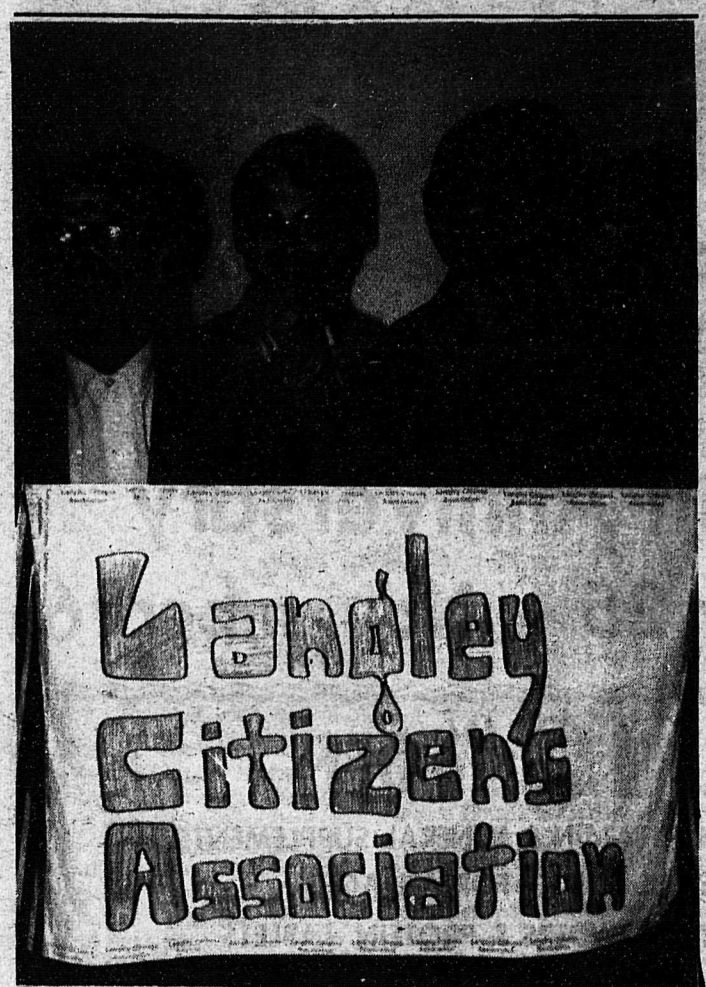

Candidates for local office beamed back at the camera last Tuesday evening as they received the endorsement of the Langley Citizens Association. Left to right: Zado Zator, school board candidate; Gerald Rotering, for Langley city alderman; Adrian Zator, for Langley district alderman, and Gerry Powlic, school board candidate.

Last rites for Dietrich Dyck

Funeral service for Matsqui alderman Dietrich Stanley Dyck was held last Saturday from the Olivet Mennonite Church. Mr. Dyck, who was serving his first term as an alderman for Matsqui, resigned several months ago due to ill health. He passed away in the Vancouver General Hospital on October 23.

Born June 22, 1914 in Winkler, Manitoba, Mr. Dyck had resided in this area for the past 27 years, and was a well-known poultryman and Clearbrook businessman. He was a director for many years of the Surrey Co-operative Association and the Abbotsford Growers Co-operative. He was also a member of the Broilers Growers Association and was on the Broiler Market Board, and also a member of the Mennonite Benevolent Society.

Mr. Dyck, who resided at 31033 Peardonville Road, is survived by his wife Sarah; five sons Bill of Vancouver, John of Squamish, Douglas of Gulf Port, Mississippi, and Ron and Ken, both of Abbotsford; six daughters Mrs. F. (Anne) Bullock of Seattle, Mrs. G. (Marty) Hardin of Phoenix, Arizona, Mrs. Marilyn Toews and Mrs. V. (Carolyn) Cornies, both of Abbotsford, Mrs. G. (Staryla) Braun of Squamish and Beverley Dyck of Abbotsford; and 15 grandchildren. Also surviving are one sister Mrs. J. (Anne) Peters of Abbotsford and one brother Isaac Dyck in Manitoba.

Dietrich Dyck

Rev. Abe Buhler officiated at the service, and interment followed in the Mennonite Hazelwood cemetery.

Woodlawn Garden Chapel Funeral Home was in charge of arrangements.

GOLDEN AGERS SWING AGAIN

The "Valley Golden Age Swingers" dance sponsored by Branch 69, B.C. O.A.P.O. had a good sized crowd Saturday night November 2 at Aldergrove O.A.P.O. hall, despite the foggy weather.

A good time was enjoyed by all, door prize was won by Lillian Kercher and Spot dance was won by Mr. and Mrs. Angus McDonald.

The home baked cakes and the help received by the ladies, who cheerfully served the lunch was much appreciated.

New NDP President calls for open policies

Local NDP members met on Thursday, Oct. 17 at the annual gathering of the constituency association. The meeting was well attended by young and old alike and several new members were present.

The meeting elected a new slate of officers to run party affairs for the coming year. Stephen Duguid was elected the party's new president. He teaches at Simon Fraser university and at the Matsqui federal institution.

After accepting the office Duguid empressed the need for the party to become more open to people on the outside. In relation to young people in particular, he said, the party will have to look to new directions before the young can be expected to relate more closely with the NDP.

Being young himself Duguid feels he can provide some of these new directions.

In closing Duguid extended an invitation to everyone in the community to attend future NDP functions. The next constituency meeting will be held on Thursday, Nove. 17 at 8 p.m. in Douglas hall in Langley city.

STEWARDSHIP MEETING ON FRIDAY

Annual stewardship meeting in Langley will be held this coming Friday, November 8 in the Brookswood civic center.

Meeting starts at 7:30 p.m.

Incumbent aldermen and school trustees will give their annual achievement report, and old, as well as aspining new politicians will be allowed to speak to the audience on their platforms.

IT'S OUR
ANNIVERSARY
ALDERGROVE TAXI

We Drive With You in Mind

856-7771

ERNIE STATHAM LAURIE QUIGLEY

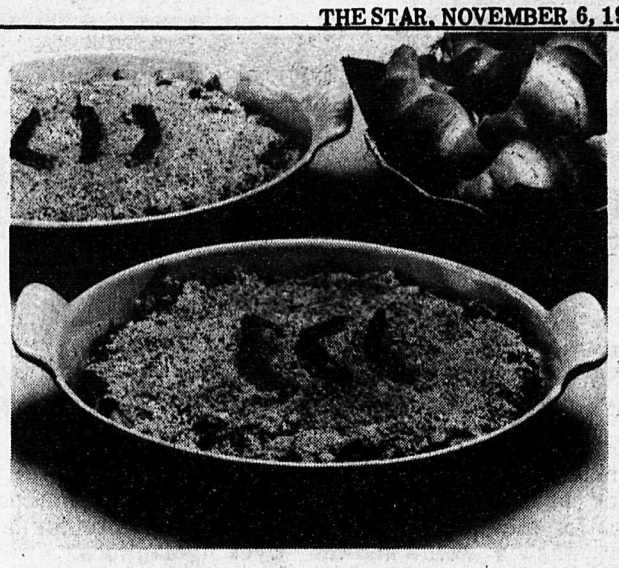

"INFLATION BEATER"

Fish Dish of the Month

THIS MACKEREL AU GRATIN dish is as economical as it is attractive and tasty; it costs less than 40¢ a serving. Ingredients are: 2 (7-ounce) cans High Liner mackerel, drained and flaked; 1 medium-sized onion, chopped; ½ medium-sized green pepper, chopped; ¼ cup chopped pimento; ⅔ cup mayonnaise; ⅓ cup fine dry bread crumbs; ⅓ cup grated parmesan cheese; three strips pimento for garnish. Mix together mackerel, onion, green pepper, pimento and mayonnaise. Spoon into a small, shallow baking dish or au gratin dish. Sprinkle with bread crumbs and cheese. Bake in 350 deg. F. oven until thoroughly heated: about 20 minutes. Garnish with pimento strips. (Makes 4 servings). High Liner mackerel is an inflation beater because of its low cost of 4.7¢ per ounce compared to solid white tuna at 11.7¢ an ounce and sockeye salmon at 14¢ per ounce.

'GROVE TAXI CELEBRATES FIRST ANNIVERSARY

The Aldergrove Taxi celebrated its first anniversay on October 25. Owners Ernie Statham and Laurie Quigley are proud of their successful first year in business, and now have three taxi cabs operating in the eastern part of Langley, Matsqui, Aldergrove and Clearbrook.

The firm also serves other parts of the valley at reasonable rates. Special features to all customers are: 24 hour towing service, 24 hour taxi service and airport service to Abbotsford and Vancouver.

Ernie Statham was born and raised in Langley and has operated in this area for four years. Prior to that drove taxi in Vancouver for six years.

Partner Laurie Quigley has operated a taxi in Langley and has been in the business for a number of years in the Fraser Valley and Vancouver.

Both owners wish to extend their thanks to all friends and customers who have helped mak

customers who have helped make the first year in business a success. They are looking forward to continuing to provide friendly and efficient service in the coming year.

OTTER W.A. BAKE SALE COMING

The home of Mr. and Mrs. Stan Taylor of Brookswood was the meeting place of Otter W.A. to Langley Memorial Hospital on Friday, October 25. President, Mrs. G. Miles welcomed Mrs. R. Grant, Fraser Highway, as a new member. It was decided to hold a bake sale at Super Valu store in Aldergrove on Friday, November 22. President, Mrs. G. Miles presented a $100.00 nursing bursary to Sharon Lee Smith. After the committee reports, tea was served by the hostess. The next meeting of Otter W.A. will be on November 29 at the home of Mrs. V. Williams, Brown Road, with Mrs. L. House as co - hostess.

HOBBY WORKSHOP NEXT WEDNESDAY

Ladies - Interested in Hobbies and Crafts? - Come to the Douglas District Women's Institutes' annual hobby workshop on Wednesday, November 13th, 10:00 a.m. - 3:30 p.m., in the Anglican Church hall in Langley (across from radio CJJC on Fraser Highway). If you have any interesting hobbies you would like to demonstrate, please bring them along. Please bring your lunch. Coffee and tea will be provided. Admission 35 cents.

Natural Health Products
And Juice Bar

WE ARE CELEBRATING OUR
Tenth Anniversary
October 25 - November 16

10% OFF

- ALL NATURAL VITAMIN & MINERAL SUPPLEMENTS
- OUR WONDERFUL TONICS FOR ALL AGES
- HIGH PROTEIN POWDERS & PROTEIN TABLETS
- KLB6 CAPSULES , HELP FOR LOSING WEIGHT
- EXCELLENT DIGESTIVE AIDS MADE WITH PAPAYA

ALSO • VEGETABLE JUICERS, STAINLESS STEEL SHREDDERS & STEAMERS SEED SPROUTERS, YOGURT MAKERS, ETC.

LET US HELP YOU serve more nourishing meals by using our natural health foods.
ASK FOR FREE RECIPES.

WE INVITE YOU TO learn about these wonderful foods by reading the best books on nutrition in our FREE LENDING LIBRARY.

VISIT WITH US AT OUR JUICE BAR. Enjoy our nutritious milkshakes made with honey ice cream, health coffee, herb teas, instant soup, fig pep, hot carob, fruit juices, etc. Drop in soon. You'll enjoy our friendly staff.

We carry (Beautiful) face creams with vitamin E. Good shampoos, hair tonics, bath oils, bath salts, soaps, herbal liniments, body & hand lotions with vitamin E.

We sell whole grain cereals, whole wheat flour, wheat germ, & Bran. Wholesome bread & cookies. Delicious, healthful candy bars.

Sundried fruits, rawseeds, & nuts. Old fashioned peanut butter, nut butters, cold pressed oils, mayannaise, natural honey.

Lecithin, Calcium powders, nutritional yeast, soy powder, non instant skim milk powder, soy beans, yogurt, & meat substitutes.

Natural Bulk & Herbal Laxatives
Special Low Prices on Many Items

REMEMBER TO ASK FOR FREE BOOKLETS.
SAMPLES, RECIPES,

Remember winter is coming. Build up your resistance now.

Natural Health Products
Mrs. Florence Hogg
20440 Douglas Cresc., Langley 534-2512
Between Bus Depot & Post Office Parking available at rear of store
Open MONDAY THROUGH TO SATURDAY 9 - 5:30
and FRIDAY EVENINGS TILL 9 PM.

Authorized Representative for Health Supply Centre, Winnipeg.

the **REDA** water well **PUMP...** take it for granted!

TRW REDA PUMPS

Your trouble - free Reda water pump will deliver all the water you need . . . instantly. Silently. Safely. Evenly. Dependably. There's no surface structure - no freeze ups - no priming.

CALL US TODAY . . .
24 HOUR REPAIR SERVICE
Merv's Pumps & Supplies
Owner Operator, Merv Porteous
BOX 90, MILNER, B.C. PH. 530-0032

Others may hurry - But we are always 856-2698

Speedies Service
Groceries - Batteries - Tires -

Speedie sez: The average man now lives much longer than he did in 1800: he has to, so he can get his taxes paid....One thing we know is that we can help you start your day right.

SHELL

Open 6:30 a.m. Gas - Oil

552

Christmas Floral Art Show coming

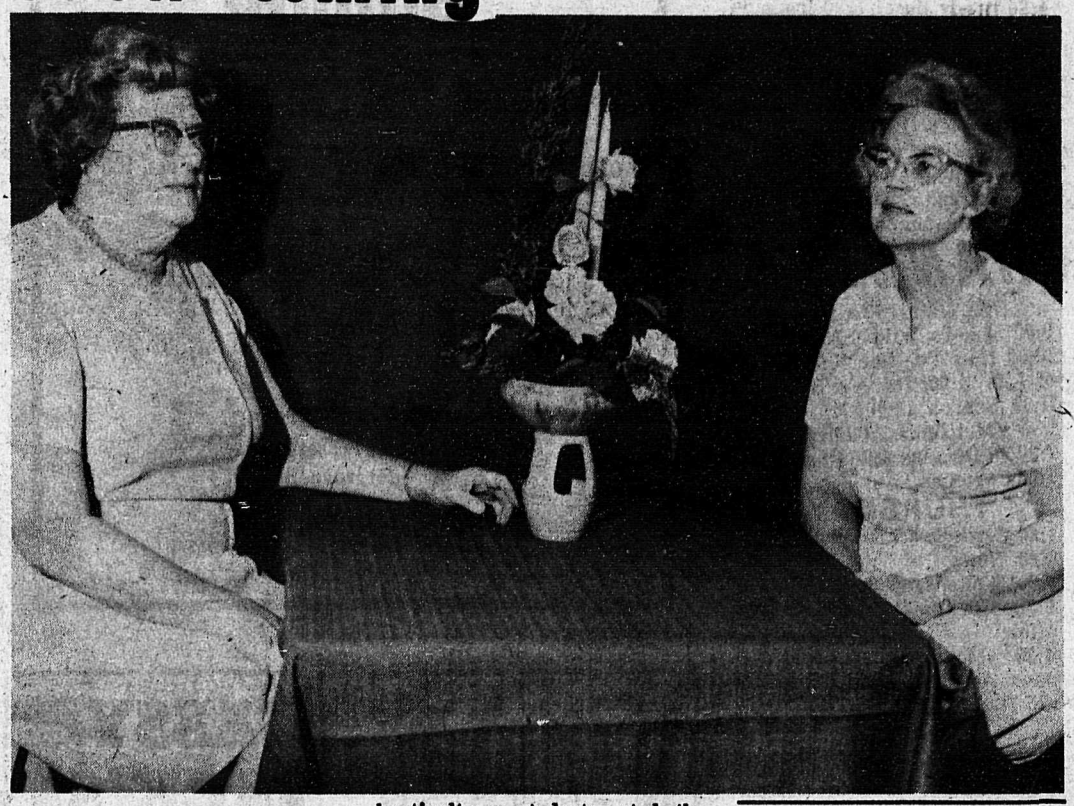

Mrs. M. Johnson (L) and Mrs. D. Sinclair are residents of Langley and they are making every effort to assure the success of the annual Christmas Floral Art Show, which will be sponsored by the B.C. Council of Garden Clubs and the B.C. Floral Art Club.

This year the show will feature; Evergreens of B.C.; table settings; ideas for home decorating; a sales table of decorative material, and much, much more.

Proceeds from the show will be used for the Council's Sholarship Trust Fund for senior horticulture students at both U.B.C. and B.C.I.T. and also, for furnishings for the Van Dusen Botanical Gardens.

The show will take place in the Auditorium of the Oakridge Shopping Centre at Cambie St. and 41st Ave., Vancouver, on Wednesday, November 13th noon to 9 p.m. and Thursday November 14th 10:00 a.m. to 8 p.m.

Mr. Roy Forster, curator of the Van Dusen Botanical Gardens, will open the show at 2 p.m. Wednesday, November 13th.

The Langley Garden Club is a member of the B.C. Council of Garden Clubs.

Alderhaven

by Emilie Mohr

We had fun in Alderhaven at the Hallowe'en Party. Emilie dressed up in a Hallowe'en costume and everybody had a good laugh. We passed around the goodies, served lunch and we all enjoyed it.

6234 - 264th STREET
1 Mile North of the Game Farm

DON'T PAY MORE!
ALL MEATS 100% GUARANTEED!!

Grain Fed Gov't. Inspected
SIDES OF BEEF
200-300 lb.
Cut, Wrapped and Frozen ..... lb. 89c

GROUND BEEF
10 lbs. or over lb. 69¢

We Reserve the Right to Limit Quantities
FREEZER MEATS NOT A SIDELINE

COME & SWING

Come and join the "Valley Golden Age Swingers" at their next dance being held Saturday night, November 16 at the Aldergrove O.A.P.O. Hall No. 71 - 273rd Street, Aldergrove 8 p.m. to 11:00 p.m. and dance to the lively "old time dance music" of the "Clover Valley Boys".

Anyone who enjoys listening or dancing to old time music is welcome.

Refreshment served - Admision $1.00.

Florence Hogg

Ten years ago this month Mrs. Florence Hogg opened a health food store in Langley on faith & shoe string. Her business has grown steadily as more & more people found their health improved through reading the books on nutrition in her lending library and by using the natural foods and supplements she sold in her store.

Florence Hogg & her staff have gained many good friends through their efforts to help their customers improve their health during the last ten years.

Now Natural Health Products are celebrating their tenth Anniversary and wish to extend an invitation to all their customers to drop in for a free cup of coffee anytime between October 25th and November 16th at

20440-Douglas Cres.
Langley

BEE-KEEPERS ELECT EXECUTIVE

by E. A. Bryan, president.

The S. Fraser Division of the Beekeepers' Association elected a new slate of officers at its October meeting. For the coming year, president will be Mr. E. A. Bryan, vice - president - Mr. R. E. D. Smith, secretary - Mr. K. Logan, and directors Messrs B. Logan, FR. Forsyth, C. Newcomb, and B. MacLennan. Mr. W. Sigalet was chosen as delegate to the A.G.M. of the B.C.H.P.A. in Nanaimo October 25th.

The next meeting will be on November 12th at 8 p.m. It will be held in the activity room of the Murrayville school as usual. All interested people are invited. A new attraction will be a valuable door prize for which any member who has paid his annual dues of $3.00 by the end of the business meeting, will be eligible.

The new executive has arranged an interesting program for the meeting. The recently appointed apiarist, Mr. D. McCutcheon will be introduced and will give a run-down on provincial services to beekeepers that will be his concern. He will also take part in a panel discussion concerning wintering of bees, and any urgent problems members may wish to bring up.

INUIT CULTURE WELL DEVELOPED

The early Inuit of the rich Mackenzie Delta region of the Northwest Territories enjoyed such a ready supply of food that the people were able to live in large bands and enjoy an elaborate social life.

Christmas Gift Values
ALDERGROVE DRUG MART
GIFT STORE

right across street from our Drugstore

complete line of X-mas cards, gift wrap, toys and gifts !

STORE HOURS MON. TO FRI. - 11–7
SAT. 9–5
SUN. 11–5

HOURS FOR DECEMBER - 9 TO 9 DAILY

TELEVISION SCHEDULE

CHANNEL 2

DAYTIME PROGRAM
9:30 Mon Ami 9:45 Fr.Giant. 10:00 Schools 10:30 Dressup. 11:00 Sesame St.12:00 L. Date. 1:00 B.Switzer 1:30 E. Allen 2:00 Coron.St. 2:30 Edge Night 3:00 Juliette 3:30 Adrienne or 30 4:00 Fam. Court 4:30 Children's programs.

THURSDAY

5:00 What News 5:30 Partridge 6:00 Sportscene 6:30 News 7:30 House Pride 8:00 C. Burnet 9:00 Stomping Tom 9:30 Chico 10:00 Adrienne 10:30 Members 11:00 News 12:00 Movie - T.B.A.

FRIDAY

5:00 Flaxton Boys 5:30 Part. 6:00 B. Newhart 6:30 News 7:30 H. Meeker 7:45 MR. Chips 8:00 All Family 8:30 MASH 9:00 T. Hunter 10:00 Rhoda 10:30 Man About 11:00 News 12:00 Onedin Line 1:00 Boney

SATURDAY

9:00 French Programmes 12:00 Child. Cinema 1:00 Sports 3:00 Auto Racing 4:00 Bugs 5:00 NHL 7:30 Ceilidh 8:00 Maude 8:30 News 9:00 Movie - T.B.A 11:00 News 11:45 Take Time 12:15 Moving 1:15 N.F.B.

SUNDAY

10:00 CFL 12:30 T.B.A. 1:00 N.F.L. 3:30 Sportsweek 4:00 T.B.A. 6:45 Gardening 7:00 Bchcombers 7:30 I. Rovers 8:00 Waltons 9:00 Collaborator 10:00 Mktplace 10:30 Ombudsm 11:00 News 11:47 Movie - TBA

MONDAY

5:00 Electric 5:30 Patridge 6:00 Klahanie 6:30 News 7:30 Reach Top 8:00 M. Moore 8:30 This Law 9:00 Cannon 10:00 Oldtimers 10:30 People 11:00 News 12:00 Two ON Aisle

TUESDAY

5:00 Confront. 5:30 Partridge 6:00 Paul Sands 6:30 News 7:30 Blk Beauty 8:00 Happy Day 8:30 Police Story 9:30 Front 10:00 prime Time 11:00 News 12:00 Movie - T.B.A.

WEDNESDAY

5:00 Mini Series 5:30 Partridge 6:00 Bob Switzer 6:30 News 7:30 Music Machine 8:00 Nature 8:30 Musicamera 10:30 1st Pers. 11:00 News 12:00 Movie - T.B.A.

CHANNEL 6

DAYTIME PROGRAM
9:00 Party Game 9:30 Paycards 10:00 School Broadcasts 10:30 Dressup 11:00 Talk Back 12:00 Noon News 12:15 I. Clarkson 1:00 Hogan's Heroes 1:30 FBI 2:30 Edge Night 3:00 Yr.Move 3:30 Take 30 4:00 Fam.Court 4:30 Cartoons

THURSDAY

5:00 Flying Nun 5:30 News 7:00 Law Welk 8:00 C. Burnett 9:00 Pol. Woman 10:00 Rockford 11:00 News 12:00 Movies - "7th Dawn" - William Holden; and "Monkey on My Back" - Cameron Mitchell, Dianne Foster.

FRIDAY

5:00 Flying Nun 5:30 News 7:00 Planet Apes 8:00 All Fam 8:30 MASH 9:00 Tom Hunter 10:00 Night Stalker 11:00 News 12:00 Movies - 'Black Sleep' - Basil Rathbone, Lon Chaney "Golden Mistress" - John Agar

SATURDAY

10:30 Childrens Programmes. 12:00 Movie Rev. 12:30 Travel 1:00 Under Attack 2:00 Sports 4:00 Bugs Bunny 5:00 NHL Hoc. 7:30 Ceilihl 8:00 Good Times 8:30 B. Goldsboro 9:00 Movie - World Premiere - M. Brando 12:30 News 12:50 Movie - 'Winning' - Paul Newman, Joanne Woodward, Robert Wagner; and 'Caesar & Cleopatra' - See 8.

SUNDAY

10:00 Football 12:30 Sports Week 1:00 Country Way 1:30 H. James 2:00 Canadian West 2:30 Movie - 'Screaming Woman' - See 8. 4:00 Garden 4:30 Travel 5:00 Sports Rev. 5:30 Student 6:00 News 7:00 Beachcombers 7:30 I. Robers 8:00 Waltons 9:00 Collabor. 10:00 Mktplace 10:30 Ombusdman 1:00 News 11:50 Movies - 'Pete 'N Tillie' and 'Barefoot Contessa' - See 8

MONDAY

5:00 Flying Nun 5:30 News 7:00 Gunsmoke 8:00 M. Moore 8:30 This Is Law 9:00 Cannon 10:00 Oldtime 10:30 People Time 11:00 News 12:00 Movie - 'Calling Northside 777' - J. Stewart 2:20 'Topaz' - Fred. Stafford.

TUESDAY

5:00 Flying Nun 5:30 News 7:00 Five-O 8:00 Happy Days 8:30 Police Story 9:30 F.P. Chal 10:00 Magazine 11:00 News 12:00 Movie - 'Work is a Four Letter Word' - David Warner 2:00 Movie - 'Young Warriors' - James Drury, Steve Carlson

WEDNESDAY

5:00 Flying Nun 5:30 News 7:00 Little House on the Prairie 8:00 Nature Things 8:30 Musicam 9:30 Third Testament 10:30 1st. 11:00 News 12:00 Movie - 'Forever Amber' - Richard Greene 2:55 Movie - 'At Gunpoint' - Fred MacMurray, D. Malone

CHANNEL 8

DAYTIME PROGRAM
9:00 Kareen's Yoga 9:30 P.Cards 10:00 Consumer 10:30 Definition 11:00 Jean Cannem 12:00 News 12:15 Your Move 12:45 Matinee 2:30 Somerset 3:00 An.World 3:30 GoodWord 4:00 He, She

THURSDAY

12:45 Pork Chop Hill - G. Peck 4:30 Brady Bunch 5:00 Ironside 6:00 News 7:00 Funny Farm 7:30 Ex. French 8:00 San Fran 9:00 Police Sur. 9:30 Maclear 10:00 Nakia 11:00 News 12:00 Movies - 'Jessica' - Angie Dickinson, Agnes Moorehead; and "Lonelyhearts" - Montgomery Cliff, and Robert Ryan.

FRIDAY

12:45 Happy Go Lovely - V Ellen 4:30 Brady Bunch 5:00 Ironside 6:00 News 7:00 Swiss Family 7:30 Six M $ Man 8:30 Adam 12 9:00 Movie - "Mcmillan & Wife 11:00 News 12:00 Movies - 'Circus of Fear' - Christopher Lee and 'Horse Soldiers' - John Wayne, and William Holden.

SATURDAY

9:00 Children's Programmes. 12:00 Mov. Rev. 12:30 Travel 1:00 Sports 1:30 Out. Sportsman 2:00 Can. West 2:30 Rol Derby 3:30 Under Attack 4:30 Sports 6:00 Wrestling 7:00 Emergency 8:00 Kung Fu 9:00 "Godfather" 11:45 News 1:00 Movies - 'Pete 'N Tillie' - Carol Burnett and "Barefoot Contessa" - Ava Gardner and Humphrey Bogart

SUNDAY

11:00 Religion 12:30 Journal Inter 1:00 TBA 1:30 Star Trek 2:30 Movie - Screaming Woman - Olivia de Havilland, J. Cotten 4:00 H. Koehler 4:30 Quest. Per. 5:00 Untamed World 5:30 Talent 6:00 News 6:30 Com. Access 7:00 Born Free 8:00 Kojak 9:00 Med Center 10:00 Inquiry 11:00 News 12:00 Movie - 'Caesar & Cleopatra' - Vivien Leigh

MONDAY

12:45 'Dr. Strangelove' - Peter Sellers, and George C. Scott 4:40 Brady Bunch 5:00 Ironside 6:00 News 7:00 Ian Tyson 7:30 Rookies 8:30 Oompapa 9:00 On Buses 9:30 'N Whistle 10:00 Ironside 11:00 News 12:00 Movies - 'Jolson Story' - Larry Parks, & Bill Goodwin; and "The Fast Lady" - Julie Christie, James Robert. Justice

TUESDAY

12:45 'Walk in the Spring Rain' - Ingrid Bergman, A. Quinn 4:30 Brady Bunch 5:00 Ironside 6:00 News 7:00 Headline Hunter 7:30 Movie - 'Brief Encounter' Sophia Loren & Richard Burton 9:00 Mar. Welby 10:00 Harry-O 11:00 News 12:00 Movies - 'Jane Eyre' - George C. Scott, S. York and "Revolt At Fort Laramie" - John Dehner, & Greg Palmer

WEDNESDAY

12:45 'Bye Bye Braverman' - George Segal & Jack Warden 4:30 Brady Bunch 5:00 Ironside 6:00 News 7:00 Wonders Wild 7:30 Banjo 8:00 Banjo Parlor

7:30 Banjo 8:00 That's My Mama 8:30 Movie - 'Popi' - Alan Arkin 11:00 News 12:00 Movies - 'Strangers' When We Meet' - Kim Novak and Kirk Douglas; and "Minotaur" - Rob Mathias

CHANNEL 12

DAYTIME PROGRAM
9:00 Jokers Wild 9:30 Gambit 10:00 Now You See 10:30 Love of Life 11:00 Young & Restless 11:30 Search 12:00 M. Griffin 1:30 Match Game 2:00 New Price 2:30 M.Douglas 4:00 Funorama 4:20 Cartoons.

THURSDAY

4:50 Bewitched 5:30 Circle Fear 6:20 News 7:00 Magician 8:00 Waltons 9:00 M. Moore 9:30 Movie - "Thomas Crown Affair" - Steve McQueen. 11:30 Movie - 'Cobra' - Dana Andrews, Anita Eklberg 1:15 Late News & Sign Off

FRIDAY

4:50 Bewitched 5:20 Alias Smith 6:20 News 7:00 Kojak 8:00 Planet Apes 9:00 Movie "Giant" - Elizabeth Taylor 1:00 Movie - "Great Race" - Jack Lemmon, Tony Curtis. 4:00 Late News & Sign Off

SATURDAY

7:00 Childrens Cartoons. 2:30 Page 12 3:00 Outlook 3:30 News Conf. 4:00 Funoram 5:00 Manhunter 6:00 News 6:30 Page 12 7:00 Chan 12 Spec. 7:30 H. Squares 8:00 All Fam 8:30 World War 9:30 Newhart 10:00 C. Burnett 11:00 Dragnet 11:30 Movie - 'A Farewell to Arms' - Rock Hudson, J. Jones 2:30 Late News & Sign Off

SUNDAY

9:30 Sports 11:00 Movie - "Titfield Thunder Bolt" 12:30 NFL 4:00 Funorama 5:00 Sons Daugh. 6:00 T. Jones 7:00 Rhoda 7:30 Apple's Way 8:30 Good Times 9:00 Movie "Green Berets" - John Wayne 12:00 Movie - "Dangerous Days of Kiowa Jones' : Robert Horton 2:25 Late News & Sign Off

MONDAY

4:50 Bewitched 5:20 invaders 6:20 News 7:00 Monroes 8:00 Candid Camera 8:30 Deal 9:00 Maude 9:30 Friends Lovers 10:00 NYPD 10:30 Dan August 11:30 Movie - 'Man in the Middle Robert Mitchum, France Nuyen 1:30 Late News & Sign Off

TUESDAY

4:50 Bewitched 5:30 Outcasts 6:20 News 7:00 Movie - "Lillies of the Field" - Sidney Poitier 9:00 Hawaii 5-O 10:00 Evil Touch 10:30 Cannon 11:30 Movie - 'Mission Batangas' - Vera Miles 1:30 Late News & Sign Off

WEDNESDAY

4:50 Bewitched 5:20 Outsider 6:20 News 7:00 Challeng. Sea 7:30 H. Squares 8:00 Dr. House 8:30 MASH 9:00 O. Marshall 10:00 Movie - "Night of Terror" Eddie Eagon, Martin Balsam 11:30 Movie - "Shock Treatment" - S

THE LITTLE BOOK STORE
BUY SELL EXCHANGE
27128 FRASER WAY.
RIGHT BESIDE THE SPORTS CENTRE IN BEAUTIFUL DOWNTOWN ALDERGROVE.

Gold & Silver Bullion
For Investment Purposes

SILVER — Available in 1 oz. Kilo and 100 oz. bars.

GOLD — Available in 1 oz. 10 oz. 20 oz. Kilo and 100 oz. bars.

Internationally Recognized Hallmark
JOHNSON, MATTHEY & MALLORY LTD.

PHONE 856-4017

Fraser Valley Distributor
for
WESTERN MINT INC.
27080 - Fraser Hwy.
Aldergrove, B.C.

AUTHORIZED REPRESENTATIVE FOR
JOHNSON, MATTHEY & MALLORY LTD.
IN WESTERN CANADA

GASSY JACK'S
TEXACO
SERVICE
IS NOW OPEN !
7 a.m. to 10 p.m.

'Trust your car with us'
FOR MAJOR & MINOR TUNEUPS

FRASER HWY. AT 272 STREET, ALDERGROVE
RIGHT ACROSS FROM THE ALDER INN

DINE & DANCE
ENTERTAINMENT
TUES., thru SAT. NIGHTLY AT 9 p.m.
THE DAVY CROCKETT CABARET ROOM
HOURS:- 12:00 p.m to 2:00 a.m.
NOW PLAYING
TILL NOV 16
GOLD RUSH
4-PIECE COUNTRY & WESTERN BAND

1867 Sumas Way, Abbotsford
(Take the Sumas Mission exit off the 401)
Semi-Formal Dress
Phone 853-1141

The Corporation of the Township of Langley

WE ARE GROWING FAST!

Since 1959 the population of Langley has grown from 15,000 to 35,000, and it is estimated that by 1978 we shall have reached 50,000. This rapid population growth will necessitate the expansion of public services — a larger municipal administration staff will be required to provide an effective service to everyone living in the township.

now is the time to take a look at the next 25 years

Looking ahead the council have studied the requirements and

THE CORPORATION OF T

STEWARDSHIP

MAYORS STEWARDSHIP REPORT

Council this year has faced a continuing increase in population creating administrative responsibilities to cope with the unprecedented expansion. The Voters List this year contains 15,624 names, people who were enumerated and live in the municipality, not necessarily property owners. This change in Provincial Legislation necessitated hiring a supervisor and 34 enumerators to conduct the door to door enumeration. This task increased tremendously the volume of work in the Municipal Clerk's Department.

The Provincial Government assumed responsibility for all Court Office staff April 1st and the Assessment Department staff as of October 1st. While assuming responsibility for staff salaries and other expenses, the Municipality is still providing office space. Details of rents, etc., are currently being negotiated.

Council holds regular meetings on the 2nd and last Mondays of each month, with Committee meetings held other Mondays.

Tribute must be paid to the Recreation Commission and the Advisory Planning Commission, along with the many other committes that assist Council on a volunteer basis to make this a better place to live. Over 100 people take part in committees in your Langley district, and these are truly the unsung heroes in our system of government. Without the diversified interest of these extremely talented people, your administrative costs would become beyond reach. Your representatives on the Central Fraser Valley Regional District, including Langley City, Langley District, Matsqui District and Abbotsford District, served you well. Delegates to the Regional District are elected by the public at large at the Annual Municipal Elections.

Council continues to endorse the idea of competent people working in your Municipal Hall and it is the effort of Council to create policy for them to give you faster, more accurate answers when you need them. We are all in the people business and I trust that you have found the people in the hall competent in the handling of your affairs.

I have enjoyed the challenge of being mayor for this very fast growing community and I sincerely thank you for the privilege of this responsibility. I trust you have found your elected officials in this area, a government of action rather than reaction and that Langley Municipality will carry on this healthy mental attitude.

George H.B. Preston, Mayor.

ADMINISTRATION AND PLANNING COMMITTEE

ADMINISTRATION

Although growth in the municipality has slowed during the past year, the area remains a desirable location for those outside the municipality seeking a new home or industrial sites. This indicates continued growth which will require additional staff to service.

On the senior level we have added an Administrative Assistant and a Co-ordinator. Both are well qualified and very competent additions.

At other levels there have been additions to only those departments where increased demands for service from a growing population make them necessary.

The assessment department is now a branch of the Provincial Government and are no longer on the staff of the Municipality.

The department heads of the municipal staff show their experienced and professional abilities in carrying out their responsibilities to keep service to the municipality at the highest level possible.

PLANNING

A top priority problem facing the municipality is to provide sewer and water services. They are important not only to alleviate the problems for existing home and industrial sites, but, by the careful planning of where these services are to go, as a guide to the areas of the municipality where, and to what extent, development should take place.

In Aldergrove a new reservoir together with the upgrading of the existing reservoir is underway to satisfy the needs for water of a projected population of 10,000.

Enlargement of the present sewage treatment plant and a trunk system to the Fraser River is also started. The western flank and developed areas of fernridge, Brookswood, Belmont, Willoughby and north to the Fraser River but picking up such centres as Milner, Murrayville, etc., is being dealt with separately. This area will, however, be completely related to and an integral part of the sewer and water services plan for the whole municiplaity. The new well at 32nd Avenue will supply ample water until the overall system, of which it will be a part, becomes operative.

The sewer system with its projected emands is being engineered and will be started as quickly as all details can be finalized. This sewer and water problem is in the hands of a special committee formed to develop it as quickly as possible.

THE BROOKSWOOD PLAN

The development of this 160 acres has started with a new Senior Secondary School as a community centre related core. Further development will take place in stages as needed and services become available.

A NEW GOVERNMENT BUILDING

It is unavoidable that as a municipality grows so must the number of staff to serve it increase. The present Municipal Hall has paid for itself with rental revenue, but is now far too small for the current staff. It is imperative we plan ahead for a building to house the facilities necessary to the operation of the municipality. An architectural firm has been engaged to draft a concept for public referendum. The two basic guide lines for this concept are economy and efficiency.

In planning a new centre it is far more economical to build space for projected needs at present prices. With the value of the presently owned buildings, the revenue from renting excess space built for the future but not required at present, a new centre can be created at a very low cost to the municipality.

OVERALL PLANNING

Invaluable assistance to the overall planning for the municipality is available from the Advisory Planning Committee. These voluntary dedicated people have supplied well considered recommendations on area development, mobile homes, needs for service etc., and are very much appreciated by the Council.

All of the above, together with various pieces of Provincial Leislation, have made this year a very active, sometimes frustrating, but overall a productive one.

Alderman J.R. Lindsay, Chairman

FINANCE COMMITTEE

The attached financial statement of Revenue and Expenditure to August 30, 1974 with the amounts estimated for 1974, indicate that we can expect the budget to balance. The actual figures for 1973 give a fair indication of the cost of inflation and as long as Assessment rolls are enlarged at the present rate, the actual Tax bill per parcel should not increase unduly.

I have personally checked every voucher and I find in checking them over that the purchases are properly authorized and the Treasurer or Deputy Treasurer have carefully examined all accounts before I ever see them. I find this department to be very efficient and capable.

The attached figures show how the new Municipal Hall will be paid for. In asking your support for the Referendum, I must point out that the present crowded conditions for staff are getting steadily worse, and rapidly rising construction costs make it imperative that we build this necessary office space as soon as possible.

Assessments for the 1975 Assessment Roll are nearly completed. As per the New Assessment Act (July 2, 1974) all assessments are at 100 per cent of Actual Value. Generally speaking, all Residential and Acreage Assessments were in 1974, 10 to 15 per cent of value, and now will be assessed at 100 per cent of value. Farm Land Assessments will be doubled over the 1974 figures. Property owners will now have a much better opportunity to check their yearly assessment notice.

In spite of the fact that the Finance Committee has required considerable time, the competent staff of the Treasury Department have made it a pleasure and I am glad to have had this opportunity to serve on behalf of the people of our Municipality.

Alderman A.T. Brooks, Chairman

STATEMENT OF REVENUE AND EXPENDITURE
FOR THE YEARS 1973 AND 1974

REVENUE	1973 ACTUAL	1974 BUDGET	EXPENDITURES TO AUGUST 30, 1974
Taxation - General	$ 2,048,111	$3,076,198	$2,895,249
- School	2,239,235	3,174,542	3,173,994
- Regional Levies	90,964	148,985	147,956
Grants in Lieu of Taxes	50,135	52,150	53,623
Services provided to other Governments	71,025	59,667	4,297
Sales of Service	255,790	316,555	269,088
Other Revenue from own Sources	506,655	376,750	266,319
Transfers from other Governments	1,894,421	1,890,483	1,343,792
Appropriation of Surplus and Reserves	155,949	123,291	9,600
Total Revenue	7,312,285	$9,218,621	$8,163,918
EXPENDITURES			
General Government	456,624	659,500	$425,259
Protective Services	582,788	744,105	295,210
Transportation Services	620,033	832,356	638,713
Environmental Health Services	94,854	90,850	39,849
Public Health & Welfare Services	1,403,962	1,363,305	985,572
Environmental Development Services	70,836	86,640	54,379
Recreation & Cultural Services	256,092	499,872	316,574
Fiscal Services	167,147	322,568	114,986
Transmission of Taxes levied for other Governments	2,362,900	3,324,327	2,530,881
Transfer to Reserves and own funds	1,233,732	1,295,098	413,605
Revenue Surplus	63,317	-------	———
Total Expenditure	7,312,285	$9,218,621	$5,815,028

POPULATION GROWTH

1963 Estimate	15,0000	1970 Estimate	18,500
1964 Estimate	15,500	1971 Census	21,936
1965 Estimate	16,000	1972 Estimate	26,500
1966 Census	15,767	1973 Estimate	30,700
1967 Estimate	16,500	1974 Estimate	35,000
1968 Estimate	17,000	1983 Estimate	80,000
1969 Estimate	18,000		

RE: NEW MUNICIPAL HALL

Depending upon many factors such as final design and specifications, the economic and competitive climate preliminary estimates indicate that the tender prices will be in the range of 4.5 to 5 million dollars to build the proposed new municipal hall.

GENERAL FACTS

It is estimated that the new hall will be completed by 1978. It is also estimated that by this same period the financing arrangements will have been completed through the municipal finance authority at whic required for debt charges.

The annual debt charg follows:

a. Based upon a proj will have an annual incre in 1978 will generate $155,9

b. Lease Revenue - 2 $150,000. Total $305,938.0

Based upon (a) and (debt repayment will indice $536,918.00 by the year 198 will support the total debt c

c. To cover this defici the Federal Government u stration Programme". The the programme criteria, h for said grant, which has al

PUBLIC WORKS

During 1974 the volume in previous years. Increase brought about this higher roads, drainage, water and s

The Road Improvement P reconstruction and paving within the Municipality. T contract and municipal forc senior governments were no the gravel reserve fund was program.

More roads were added additional subdivision roads

Although utilities are unde Works crews look after thes have been laid, a new well nected to the system, and quired - Southridge and Copp of all system extensions by our forces (developers).

Private entrance culver major item for the public of ditches cleaned, and sp to.

A landslide which took Hill was repaired and the hill reconstructed.

Increased volumes of tr ing and repairs - some of ed the end of their life Road Building Program, in

A tentative scheme for pality has been drawn up struction projects. Traffi taken to help set priorities.

Over the next two year sewer in Aldergrove, Broo sidewalks and street lightin

Alder

MAINTENANCE

GRAVEL ROADS
PAVED ROADS
ROADSIDES
SIGNS
BRIDGES AND LARGE CU
GENERAL DRAINAGE
FROST, SNOW &STORM D
MISCELLANEOUS

TOTAL MAINTENANCE

CONSTRUCTION

NEW CONSTRUCTION
RECONSTRUCTION
RECONTRUCTION & PA
PAVING
FLUSH COATING
BRIDGES & LARGE CULV
DRAINAGE
SIDEWALKS
OTHER
TOTAL CONSTRUCTION
TOTAL PUBLIC WO

BUDGETS FOR PREVIOUS

1969	$
1970	
1971	
1972	
1973	1,

PARKS AND RE COMMITTEE

REGIONAL PARK

There has been very li The Park Committee wa on Park development, so of the park land we hav turned it down, so our pr more land.

MUNICIPAL PAR

There has been about $ and though the parks ar eventually have them, we now have more parks fix have had before.

554

TOWNSHIP OF LANGLEY REPORTS 1974

(1978) a debt levy will be

80,600.00 will be raised as

estimate that the tax base
20 per cent, a one mill levy

ft. at $6. p. sq. ft. equals

revenue to meet the annual
otal deficit of approximately
ch time both revenue sources

82, a grant is available from
he "Canadian Urban Demon-
cipal hall complex in meeting
reby initiated an application
been submitted.

MMITTEE

rk continued to increase as
lation within the Municipality
e demand, in the areas of

m has been continued, with
me of the major arteries
Work was undertaken both by
Hoped for funds from the
ilable, but $200,000.00 from
d to extend the construction

e maintenance program as
completed.
separate committee, Public
ms. Additional water lines
d in Brookswood to be con-
ditional water systems ac-
ech. In addition inspections
carried out, if not installed

allations continue to be a
Crew, coupled with miles
rainage problems attended

ection of the Roberts Road
oad on the East side of the

cessitated more road patch-
r roads have simply reach-
d we plan to continue our

routes within the Munici-
in the scheduling of recon-
on these have been under-

ill be putting in water and
and Willoughby, along with

Dan Kitsul, Chairman

	BUDGET
	$ 55,000
	154,000
	303,000
	56,000
	10,000
	35,000
	40,000
	20,000
	$ 673,000
	$ 50,000
	150,000
Contract)	282,000
	125,000
	27,000
	15,000
	5,000
	50,000
	28,000
	732,000
DGET	$1,405,000

TION

eport on the Regional Park.
pend some of their money
could have the use of part
ased, but the GVRD Board
as been in just purchasing

ent on our parks this year,
ed up as we would hope to
dually improving them. We
occer and baseball than we

CEMETERIES

The major improvement has been at Fort Langley Cemetery and we think it is a big improvement. We have experienced vandalism at our cemeteries, and it is unfortunate that people have to resport to this type of activity. The expense of our cemeteries is over and above revenue received to the amount of $30,500.

MUSEUM

We have just completed the addition to our museum and we were fortunate enough to receive grants from the Federal and Provincial Governments to assist in this project. We are having the official opening of the new addition on November 19, 1974 and we hope that by next spring there will be new displays for the public to see. We are also trying to tape interviews of pioneers so that we will have a library of tapes relating to the early days in Langley. If you know of anyone who would have information for such a tape, could you please let us know at the Municipal Hall.

RECREATION COMMISSION

The joint Recreation Commission has had another busy year of activities under the chairmanship of Trevor Beggs and the direction of Pete Swensson. There is a move to restructure the Recreation Commission, and if in the process there are some people who have served the commission so faithfully over the past years, who are omitted, please accept my thanks for all the work that has been done. We are trying to secure a new Director to replace Pete Swensson who will be retiring at the end of the year. Pete has served us well over the years, and to him a special "thank you" and we hope you have many years of happy, healthy retirements.

CIVIC CENTRE(Joint City and District)

Our Civic Centre has been open and in operation for almost a year, and is being used to maximum capacity. Most of the problem areas are corrected and we have had many complimentary remarks about the centre.

It is difficult to give an accurate financial picture until year end, but apart from making grants to minor skating activities, it should be an almost break-even operation. Curling is more efficiently organized, hence we look forward to a good season in that rink.

Our centre is being used well, and our receipts are more than double what we had budgeted for. The total complex is a tremendous credit to our area. I would like to thank members of the Arena Committee and staff for their co-operation. At this time, we are negotiating with the owner of the Aldergrove Arena, and are preparing a by-law for its purchase. We would qualify for Provincial assistance in this purchase, and we ask for your support in this by-law. The Aldergrove Arena is operating almost to capacity.

In closing, let me express my appreciation to the members of the Recreation Commission, the School Board for their assistance in recreation programmes, and to the municipal staff.

Alderman Ralph Barichello, Chairman

HEALTH AND WELFARE COMMITTEE

The welfare figures for the first eight months of 1974 remain almost identical to a year ago when compared as a percentage of our population.

We have continued to use the services of a social worker primarily to work with unemployed employables in getting them back into the work force. The program does show results as we have quite a lot fewer unemployed employables than previous to this policy being instituted.

The provincial Department of Human Resources on September 1 this year took over disbursements of monies to the recipients and increased the municipal share per capita from 85c to $1.10 which puts our municipal welfare budget in the red $32,900.

Below are the percentage figures for the most recent three years.

Percentage of population:

	High	Low
1974	4.28 percent	3.80 percent
1973	4.30 percent	3.51 percent
1972	5.94 percent	3.97 percent

PROTECTION COMMITTEE

POLICE The police for the District and City of Langley continue to operate as one unit under separate contracts. The municipality presently has 22 men under its contract and another six men have been requested for commencement next April.

Our staff sergeant has instituted a policy of using civilians wherever possible in the office to free more uniform men for active duty.

The auxiliary police have been increased from 12 to 22 during the past year. These men are really to be commended as they serve without remuneration and perform a variety of services to assist and relieve our regular officers.

PATROLMAN Our patrolman has now completed his first full year and Council feel he is performing a very useful service in several problem areas. The reports I have heard from private citizens would bear out the decision of Council to continue this position. This man is now equipped with a two way radio so is in a better position to work in conjunction with our regular police.

S.P.C.A. The S.P.C.A. are under contract to the municipality to enforce the Dog Pound By-Law and in spite of an increased budget and more vehicles on the road there still seems to be quite a lot of criticism in the way our Dog Pound By-Law is administered.

I realize it is hard for these people to always be in the right place at the right time as they have only three vehicles serving the two Langleys and White Rock. Your Council is searching for ways to make this service more useful to our area.

FIRE COUNCIL The Fire Council quarterly meetings are held each time in a different Zone fire hall. Mr. Traer, our fire prevention officer, or his assistant act as secretary for these meetings.

Each Zone representative reports on all fires in his area and anything that may be of interest or assistance to the other Zones is brought forward for discussion.

A very close working relationship exists between all departments in the use of equipment and vehicles.

Three of our Zones have taken delivery of new vehicles so far in 1974:

Fort Langley purchased from Hub Fire Engines at $31,500.
Brookswood purchased from Silverline at $32,531.
Central Langley purchased from Anderson Engineering at $42,094.

In closing my Fire report I would like to suggest that the residents of the City and District of Langley owe a great debt of gratitude to these volunteer firemen.

Alderman W.C. Blair, Chairman

UTILITIES AND ENTERPRISES COMMITTEE

WATER AND SEWAGE

This year the increasing demand for both water and sewer services, brought this Municipality to a very serious decision. Should we join G.V.R.D. or remain as we are.

A lot of study and enquiry was made and our decision was to remain in the Central Regional District.

The Vancouver water engineers assured us they would not go beyond the western portion of the Municipality. This would leave Aldergrove and any other parts of the eastern portion out of bounds.

I feel confident in believing we have made the right decision and that it will save this Municipality millions of dollars in the years to come.

A very good well producing 400 gallons per minute has been developed at the foot of the hill under the water tower on 208th street. This will rectify the shortage for this area and allow for more extensions next year.

A reservoir will be built on the Jericho Hill property and supply wells are at present under study by the Engineers.

A good artesian well has been developed on our Airport which is also very necessary.

Aldergrove is bursting at the seams in need of both water and sewage development. A sewer line going to the Fraser River has been approved. Health regulations and restrictions have been a constant problem with our disposal into Bertram Creek, and no further development is possible without the outlet to the Fraser River.

A storage water tank will be built adjacent to the present water tower, and the tower will be improved.

A study has been made by the Municipalities to the east of G.V.R.D. to develop the watershed of Norish Creek for all concerned.

This can not become operational for at least five years, but we are assured by the Engineers that any and all development we do with groundwater in the meantime will be an asset in conjunction with the overall supply, if we plan for population growth.

LIBRARIES

Library services get a lot of talk and promotion but very little action. For a long time I have supported the desire for a much improved service in Fort Langley. The Brookswood area also needs a Library outlet as soon as possible.

In Aldergrove we have a small rented building. The book circulation is substantial and a lot of credit is due the people who operate it.

AIRPORT

This Airport has been a popular topic in the local papers for some months, ever since an advisory committee was formed of people involved with aviation and the airport.

They made several recommendations with top priority being to pave the east - west runway.

I appreciate the work the committee has done. We are proceeding now with some of the improvements requested, but the controversial issue of the runway is not likely to proceed without Federal assistance, which up to now has not been granted.

To date revenue for this year is -		$13,814.00
Expenditures for this year are -	$5,555.00	
We have purchased the well for -	$3,200.00	
	$8,755.00	

Added to this expense will be paving a new parking lot and driveway. The receipts and disbursements should balance out at an estimated $15,000. Last year's figure was $10,000.

Alderman Walter M. Jensen, Chairman

appointed an architect to prepare a preliminary design and cost estimate for the construction of a larger municipal hall.

THE PROPOSED NEW MUNICIPAL HALL

- Size — Two-storey frame construction 118,000 sq. ft.
- Cost — could be $5,000,000.
- Financing — a mill assessment plus lease revenues.
- Cost to taxpayer — based upon an average home, approximately $12.00 annually (or $1.00 per month).

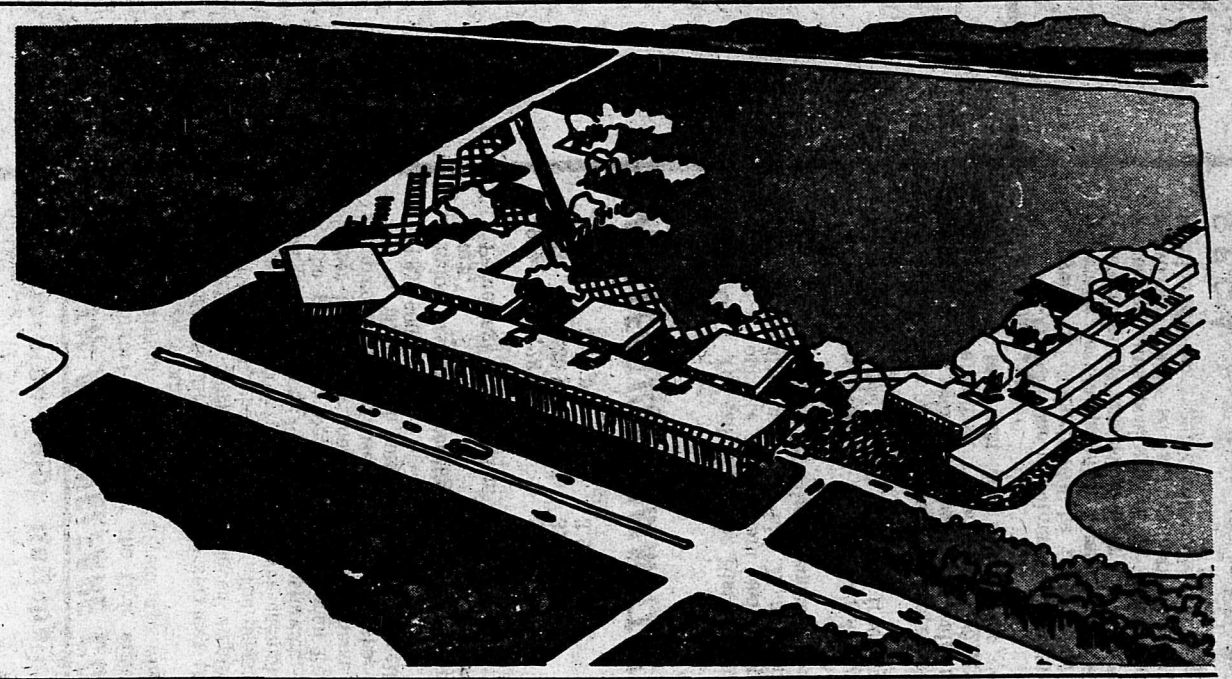

Further information readily available from the Langley Municipal Offices.

—IT IS NOW YOUR DECISION

DO WE NEED A NEW MUNICIPAL HALL?

VOTE ON NOVEMBER 16, 1974

ADVANCE POLL
NOVEMBER 7, Thursday, 9 a.m. to 6 p.m.
NOVEMBER 8, Friday, 9 a.m. to 6 p.m.
at Langley Municipal Hall
4914 — 221st. Langley.

555

CONSCIENCE and COMMENT

By Rev. K. Neill Foster

ON THE TRAIL OF LIVINGSTONE

Boma, Zaire - Here on the bank of the Zaire River one senses that this area of Africa is rich in history. This river, formerly called the Congo, is one of the largest in the world. It is navigable many miles inland. In fact, it is the waterway followed by the great missionary David Livingstone. In search of Livingstone, Stanley also came this way. It was here in Africa that Stanley uttered the memorable words, "David Livingstone, I presume." And here in Boma a tree still remains upon which Stanley carved his name. It is a tree to which slaves were at one time tied.

But there are other traditions here than the historical. Christianity has made a remarkable imprint. All the way from Kinshasa to Matadi, across the Zaire, and then to here, I have been impressed by the penetration that has been made by the missionaries.

Churches.

Hospitals.

Schools by the hundreds.

If Zaire is becoming a modern nation, one of the main reasons is that Christian missionaries have invested heavily.

And I don't speak only of money. Human lives have been invested here. Men have been martyred. Many more men have been taken by disease. White men have died here by the scores to found Christ's Church.

But their bravery and dedication shows today - in a vigorous, marching church. The Zaireans by the hundreds of thousands are following Christ.

Ifugao rally this Friday

Wycliffe Associates - Laymen's Department, Wycliffe Bible Translators of Canada - will sponsor a Philippine, "Ifugao Breakthrough Missionary Rally" to be held at Langley Evangelical Free Church, 20719 - 48 Avenue, on Friday, November 8, at 7:30 p.m.

A thrilling pictorial and verbal report will be given by Len Newell, a Canadian translator who, with his wife Doreen, has been doing linguistic work among the mountainous dwelling people of Northern Philippines for the past 20 years. Len is presently filling the position of Canada Division Director of Wycliffe Bible Translators.

It's exciting to hear first hand reports of what happens to an ethnic people when its "spoken" language is put into writing. As the Holy Scriptures are translated and people learn to read their hearts are changed, superstitions are dispelled and lives made more useful.

Len's Ifugao helper, Francis, will be present to testify in his own native tongue of the power of the translated Word of God in his own life through the Holy Spirit.

Wycliffe Bible Translators, through its academic outreach, the Summer institute of Linguistics has since 1953 been permitted by the government of the Philippines to work in at least 44 of the 106 language groups which have not had a written language. Over 200 people are involved in translation teams and various support occupations. There are still about 60 language groups to be entered before the translation work is completed in that country.

Wycliffe Bible Translators was founded in 1934 to forward the task of propagating the Gospel of the Lord Jesus Christ by putting the Word of God into all ethnic tongues of earth in which it does not at present exist. To meet this challenge Wycliffe is sending hundreds of young people to remote areas of the world in some 26 countries to live among minority peoples to learn their language, and translate God's Word. Nearly 600 languages are already under study; over 300 languages have portions of Scripture translated into them. More than 3,100 people are involved in the work of Wycliffe Bible Translators and Summer Institute of Linguistics as translators and support workers. More than 275 of these are from Canada serving in some 19 countries.

Wycliffe is geared to finish the translation task by the year 2000. God, working through His people, will make this goal a reality.

Many opportunities are available to people seeking to assist Wycliffe in reaching its goal.

The Canadian head office of Wycliffe is located in the city of Calgary, Alberta.

OBITUARIES

Mabel Francis Antone

Mabel Francis Antone passed away in Langley Memorial Hospital on November 2nd, 1974 at the age of 60 years, late of Gabriel Road, McMillian Island, Ft. Langley, B.C. She is survived by seven sons, Willis, George, John, Farley, Wesely, Leslie, Craig, and eight daughters, Mary, Ann, Josette, Joyce, Betty, Jennifer, Lucille, and Lisa, 32 grandchildren and one great grand child. Also, 2 sisters, Mrs. Anne Moody and Mrs. Laura Band both of N. Vancouver. Funeral services were held from the Chapel of Hendersons Langley Funeral Home on Tuesday, November 5, 1974 at 11:30 .m. Rev. J. officiated followed by cremation.

Mrs. Antone was born in Ft. Langley and had lived there all her life.

Arthur Raymond Fossum

On November 2, 1974 Arthur Raymond Fossum passed away, late of 28018 Fraser Hwy., Aldergrove. Survived by his loving wife, Anne, two sons, Terry and Garry of Aldergrove, three daughters, Mrs. D. (Deanna) Powell of Penticton, B.C., Mrs. B. (Sharon) Dibble of Coquitlam, Mrs. L. (Darlene) Martin of White Rock, five grandchildren, two sisters, Mrs. Anne Witham of Okanagan Centre, Mrs. Helen Colombin of Victoria, four nephews. Services will be held on Wednesday, November 6, 1974 at 1 p.m. in the Chapel of Surrey Funeral Home (Whalley) 13288 - 108 Avenue, Surrey. Interment at Valleyview.

Loft

Loft, infant son of Mr. & Mrs. Jacob Loft, late of 19929 - 35 Avenue, Langley passed away on October 21, 1974. Survived by his parents, one brother, Richard, and one sister, Nancy, both at home. Grandparents are Mr. & Mrs. Jacob Loft, Holland and Mr. & Mrs. Scholten, also of Holland. Funeral services were held on Friday, October 25, 1974 at Rosewood Langley Funeral Chapel at 3:30 p.m. Rev Chris Spoor officiating. Interment at Langley Lawn Cemetary.

Agnes Marie Delorme

Delorme, Agnes Marie, late of 10 - B - Vista Village Trailer Court, Kitimat passed away suddenly on October 23, 1974 in her 44th year. She is survived by her loving husband, Emanuel, three daughters, Elaine, Revelstoke; Claudine & Shelley at home; four brothers, Claude, Chilliwack, Norman, Winnipeg, Charlie, St. Adolphe, Manitoba, Lawrence, Langley, five sisters, Irene, St. Adolphe, Manitoba, Faye, Langley, May, Pine Falls, Mollie, St. Vitel, and Rose, Norwood; two grandchildren. Lived in Langley and Aldergrove til 1967 - 1968, before moving to Kitimat. Requiem mass was celebrated on October 28 at 10:00 a.m. at St. Joseph's Catholic Church. Father S. Nash celebrate. Interment at Langley Lawn Cemetary.

Lollie Mabel Moulton

Lollie Mabel Moulton passed away November 1, 1974 in her 67th year, late of 9119 King Street, Ft. Langley. Survived by her loving husband, Lloyd, one daughter, Mrs. Kathleen Fennell, McBride, B.C., 3 grand children, one sister, Mrs. Della Grundy, Chase, B.C., one brother, Earl Button, Oakville, Ontario. Funeral services will be held from St. Andrew's United Church in Ft. Langley on Wednesday, November 6, 1974 at 1:30 p.m. Rev. F. Kingston officiating. Interment in Ft. Langley Cemetery. Hendersons (Langley) Funeral Home in charge of arrangements.

She was active in the W.I. and Old Age Pensioner's Group in Ft. Langley.

Anglican Church
ST. ALBAN'S - OTTER
Sunday Service & Sunday School
9:30 a.m.
ST. DUNSTAN'S - Aldergrove
Holy Communion - 8:00 a.m.
Sunday Service & Sunday School
11:00 a.m.
Rev. Arthur J. Nash
856-8612
Norm Green - 856-2051.

Aldergrove Mt. Lehman United Churches
Mt. Lehman Services 9:45 a.m.
Aldergrove Services 11:15 a.m.
(Sunday Schools at same times)
Baby-sitting & Nursery provided
Rev. Jim Ford
Phone 856-8957

For Sincere and Conscientous Administration
FOR MATSQUI ALDERMAN ON NOV. 16th VOTE
FRIESEN, H. J. X

Say It with Flowers
Ph. 856-8360
Sunny Days

IMMANUEL LUTHERAN CHURCH
Pastor
Richard J. Hergesheimer
856-7027
SERVICES - 10:30
SUNDAY SCHOOL 9:15
272nd Street
Just North of Fraser Hwy.

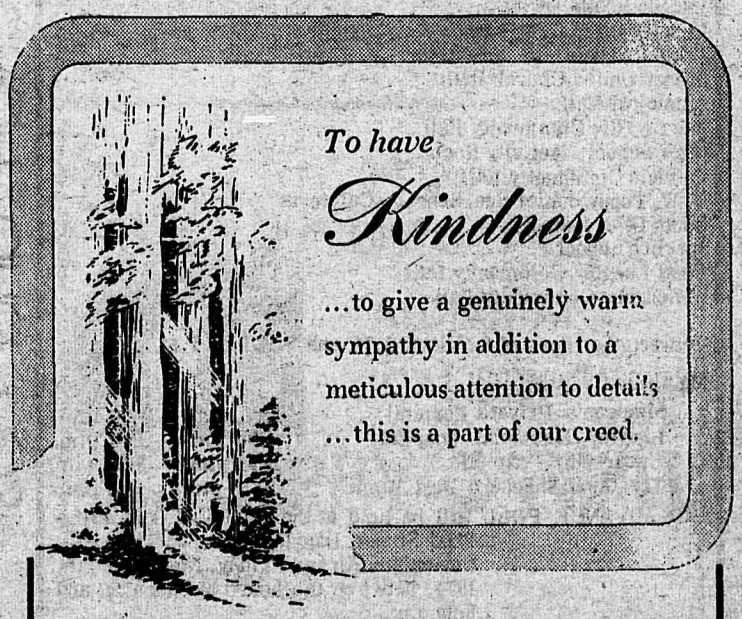

To have
Kindness
...to give a genuinely warm sympathy in addition to a meticulous attention to details ...this is a part of our creed.

Langley Funeral Home
PHONE LANGLEY 534-3311
Henderson's Funeral Homes
ABBOTSFORD LTD. Phone 853-1812

O A P SPECIAL
20 % OFF
Perms Hair Cuts
Shampoo & Set
Salon Of Beauty
PHONE 856-6214

The Truth That Heals
Christian Science Radio Series

CJVB	KPUG	CHWK
Van.	Bell.	Chill.
Sun.	Sun.	Mon.
9:30 a.m.	9:45 a.m.	9:15 p.m.
1470 KC	1170 KC	1270 KC

A traditional service at reasonable cost
Serving Langley Aldergrove and Surrounding Areas.
A. H. ORTON G. L. PHILLIPS
534-4314
TRADITION INTEGRITY DIGNITY
MEMORIALS IN BRONZE OR GRANITE
20221 Fraser Highway
A FRIENDLY DOOR 24 HRS PER DAY

FORT LANGLEY NATIONAL HISTORIC PARK

Take a step into the past...

by Cheryl Edwards

Visitors to Fort Langley historic park can step back for a moment into the past, to a time when a Hudson's Bay Company fort fought a war against the United States with groceries.

It was a war of dollars and commerce, waged in the early 1800s to win control of the west coast Columbia District. By supplying provisions to interior trading posts, Fort Langley strengthened the British presence in the northern part of the territory.

Behind an imposing red cedar palisade facing the churning Fraser River, much of the fort has been restored in accordance with a plan drawn by the Royal Engineers in 1862. Of the three bastions guarding the fort, one remains to loom against a background of mountains.

One of the most interesting features of restored Fort Langley is the largest building appropriately dubbed "The Big House". The two stories of this old edifice have been carefully furnished with relics from the days when Hudson's Bay Company officers walked its floors.

The latest building to be restored, the museum store, was rescued from its former state as a cow barn. Today, it houses displays of goods that were sold to the pioneers when trade bustled within its walls.

Fort Langley flirted with historical greatness throughout its existence, but circumstances always intervened to confine it to the vital but unglamorous sole of grocery depot.

The fort was originally the very heart of an ambitious scheme developed by governor George Simpson of the Hudson's Bay Company to squelch competition from Boston trading vessels.

Governor Simpson's plan was to forge a new trade artery to the interior along the Fraser River. Fort Langley was to be the magnet for this new trade, the central force in a vigorous underselling campaign.

In 1827, the first log walls of the fort were raised with high hopes on the south bank of the Fraser. Chief trader James McMillan had chosen the site near the mouth of the Salmon River because it was the farthest point upriver that seagoing vessels could navigate.

But no sooner was the fort built and duly named after a director of the company than its intended destiny was altered.

A hair-raising voyage on the turbulent waters of the Fraser Canyon led an unnerved governor Simpson to pronounce the river unnavigable. The bright future as Pacific depot was thus snatched from the infant Fort Langley by Fort Vancouver on the Columbia River.

Fort Langley did play a major part in the active fur trade against American competition until its immediate area became exhausted of furs around 1833. By then, it had begun its behind the scenes role as provisioner for the network of Hudson's Bay Company posts built to expand control of the coast.

The salting and packing of the Fraser's abundant salmon became an industry under the first chief trader Archibald McDonald and his successor James Murray Lang.

Only ten years after its construction, Fort Langley was supplying all the salmon for company posts west of the Rockies, and some even found its way to Hawaii and Australia.

Langley's cured salmon industry was not without some snags. The first barrels built to ship the product leaked badly. The problem was solved by a cooper sent from England, and barrel-making soon became a thriving secondary industry.

The simple tools used by the cooper and the other tradesmen now hang on the walls of Fort Langley's museum.

Activity in agricultural products from the fertile Langley Prairie became intense after the 1840s. Even the plates of Russians working for the Russian American Fur Company along the Alaska Panhandle were loaded with bread and butter from Langley.

Then, as the ink dried on the Oregon border settlement of 1846, Fort Langley's original destiny as pacific depot was

Buckerfield's

Hobby Optics Lamp Kit

Cordless starter fibre optic kit, light shines from hundreds of fibretips.

Retail Price 19.95

Buckerfields low price **11.88**

Electric Train Set

H. O. MIGHTY SHUNTER

Engine, 3 cars - 36" track circle

A great starter set.

Retail Price 29.95

Buckerfields low price **15.88**

27256- Fraser Hwy.
Aldergrove Ph. 856-2811

THE CORPORATION OF THE TOWNSHIP OF LANGLEY

MUNICIPAL HALL LOAN AUTHORIZATION BY-LAW 1974 # 1485

A BY - Law to authorize the borrowing of the estimated cost of constructing a Municipal Hall to service the Municipality of Langley.

WHEREAS it is deemed desirable and expedient to construct a New Municipal Hall to service the Township of Langley:

AND WHEREAS the estimated cost of constructing the said Municipal Hall, including expenses incidental thereto is the sum of $5,000,000.00;

AND WHEREAS the amount of the debt to be created by this By-Law is the sum of $5,000,000.00;

AND WHEREAS the amount of the assessed value for general municipal purposes of the taxable land and improvements for the current year and for each of the two years immediately proceding the current year were:

1974	$ 103,917,740.00
1973	$ 72,511,220.00
1972	$ 52,610,130.00

AND WHEREAS the depreciated value as at the 31st day of December, 1973, of utility systems and other Municipal enterprises for which the Municipality possesses subsisting certificates of self Liquidation granted by the Inspector of Municipalities was $1,043,938.00;

AND WHEREAS the amount of the authorized debenture debt of the Municipality is $2,308,496.00 of which $2,149,496.00 is existing outstanding debt and $159,000.00 is authorized and unissued debenture debt, and more of the principal and interest of the debenture debt of the Municipality is in arrears;

AND WHEREAS the maximum term for which debentures may be issued to secure the debt created by this by-law is 20 years;

NOW THEREFORE, the Council of The Corporation of the Township of Langley in Open Meeting Assembled ENACTS as follows:

1. The Council is hereby empowered and authorized to to undertake and carry out of cause to be carried out the construction of a New Municipal Hall in accordance with the general plans approved by the Council of The Corporation of the Township of Langley and to do all things necessary in connection therewith, and without limiting the generality of the foregoing.
   (1) To borrow upon the credit of the Municipality a a sum not exceeding $5,000,000.00.
   (2) To acquire all such real property, easements, rights-of-way licences, rights or authorities as may be required or desirable for or in connection with the construction of the said Municipal Hall.
2. This By-Law may be cited as the "Municipal Hall By-Law, 1974" No. 1485.

READ A FIRST TIME this 21st day of October, A.D. 1974.

READ A SECOND TIME this 21st day of October, A.D. 1974.

READ A THIRD TIME this 21st day of October, A.D. 1974.

RECEIVED THE APPROVAL of the Inspector of Municipalities on the day of , A. D. 1974.

RECEIVED THE ASSENT of the Electors this day of , A.D. 1974.

RECONSIDERED, FINALLY PASSED AND ADOPTED on the day of , A. D. 1974.

TO FOLLOW BY LAW NO. 1485

Take notice that the above is a true copy of the proposed by-law upon which the vote of the electors of the municipality will be taken at:

Aldergrove United Church Hall
Bradshaw Elementary School
Brookswood Belmont School
Brookswood Community Hall
Coghlan Community Hall
County Line School - Activity Room
Fort Langley Community Hall
Fort Langley Jr. Secondary School
Glen Bailey Community Hall
Glenwood School - Activity Room
Langco Realty Office
Langley Civic Centre
Lochiel School
Milner United Church Hall
Municipal Hall
Murrayville Community Hall
Otter School - Activity Room
Patricia Community Hall
D. W. Poppy Junior Sec. School - Cafeteria
South Otter School
Sperling School
West Langley Community Hall
Willoughby Community Hall

Between the hours of 8 o'clock A.M. and 8 o'clock P.M.

Mobile Poll:

Simpson's Private Hospital	10:00 a.m. - 11:00 a.m.
Langley Memorial Hospital	1:00 p.m. - 2:00 p.m.
Cedar Hill Hospital	2:30 p.m. - 3:30 p.m.
The Good Shepherd Rest Home	4:00 p.m. - 4:15 p.m.

AND ADVANCE POLL will be held at the Municipal Hall, 4914 - 221st Street, Langley, B.C., on Thursday, November 7th and Friday, November 8th, 1974, betwwen the hours of 9:00 a.m. and 6:00 p.m.

and that Derek John Doubleday has been appointed Returning Officer for the purpose of taking and recording the vote of the electors.

Dated at Murrayville, B.C. this 28th day of October, A. D., 1974.

D. J. Doubleday, Municipal Clerk.

THE FEDERAL GOVERNMENT AND CANADA'S INDIANS

by
Judd Buchanan
Minister of Indian Affairs
and Northern Development

"What is the cause of Indian unrest and frustration?" "What lies behind recent flare-ups at Kenora and Cache Creek and on Parliament Hill?"

PAST PROBLEMS

In looking back over the record of relations between the Federal Government and Canada's Indian people, there is much to regret. Errors of the past have caused many of the economic and social problems which face today's 270,474 Registered Indians. Chief among these are: unresolved land claims; inadequate housing, and with substandard living conditions; high unemployment on and off reserves; unacceptably high rates of infant mortality and other serious health problems; severe alcoholism and disproportionate numbers of Indians in jails. These are the root causes of the frustrations and anxieties which have resulted in actions being taken by some Indian people in recent months.

These problems are being tackled with vigour – with Indians working in cooperation with my Department to overcome them.

SIGNIFICANT CHANGES

The past ten years have seen significant changes. Two years ago, there was very limited local government at the reserve level. Indians were not represented on provincial school boards and Indian parents had little say in their children's education. There were few, if any, Indian businessmen. Indian associations had no adequate funds or resources to create national programs or policies. Today, in accord with Indian leaders, Band councils are recognized as a local level of government and transfer of control of local affairs to Band councils, which commenced in 1972-73, is progressing rapidly. Some 440 of the 565 Bands across Canada are administering and managing Federal Government appropriation funds in excess of $40,000,000 in addition to Band funds totalling some $11,000,000.

FEDERAL GOVERNMENT PROGRAMS

Federal Government programs to assist native people have expanded rapidly in recent years in the areas of health, employment assistance and cultural advancement. The 1974-75 budget of the Indian Affairs Program is approximately $360 million. It includes:

- $25.5 million in housing subsidies for Indians living on reserves
- $155 million for education and training, including capital projects
- $7.5 million available over five years for Indian Bands to research their treaty rights before presenting claims to the Federal Government
- $225,000 to the Indian Association of Alberta to study the Indian Act on behalf of the National Indian Brotherhood and to submit proposals for changes to the Act
- $70 million over five years for the Indian Economic Development Fund, to improve the economic position of Indians and increase their involvement in the planning and implementation of specific projects.

These are only some of our new programs. I am hoping for far reaching effects. But most important, Indian people and the Federal Government are working together to realize their shared goal of self-reliance and pride of identity for Canada's Indian people.

PUBLIC MEETING NEXT WEDNESDAY

The public meeting into planning and zoning for urban Aldergrove will be held on Wednesday, November 13 at 7:30 p.m. in the Elks hall.

Meeting was slated by district council after some controverey recently over which way Aldergrove should be allowed to expand.

IN LANGLEY DISTRICT YOUR ALDERMANIC CANDIDATE

T.J. TIPPY O'NEILL

My only promise

I will work honestly and sincerely on your behalf

Fort Langley's colorful past

restored as suddenly as it was robbed by governor Simpson's fateful river voyage.

The new border along the 49th parallel forced a return to the Fraser as the artery to the interior. Furs now travelled by horse from Kamloops through the Cascade Mountains to Hope and then down the Fraser by barge to the busy terminus of Fort Langley.

The fort's pulse raced in 1858 with the discovery of gold in the upper Fraser. The air fairly buzzed with the exciting plans of 30,000 prospectors who thronged into the area within two months.

On the cold drizzly day of November 19, 1858, history seemed to beckon to Fort Langley as one hundred people crowded eagerly into the officers' room of the Big House. On that dreary day, governor James Douglas took an oath of allegiance to the newly-created Colony of British Columbia.

Since the 1930s, Langley residents have commemorated the founding of their province each November 19 with a banquet and historical program honoring the district's pioneers. As well, the government leader and cabinet meet for the Douglas Day rites in Big House, where the scratching quill pens first announced a new province.

But the 18-shot salute that rang from Fort Langley's cannons in 1858 ironically sounded the fort's doom in its moment of highest honor.

Fort Langley's brief glimpse of life as the colonial capital ended abruptly when the capital was relocated in New Westminster.

Colonial status dealt a further blow to Fort Langley with the revocation of the Hudson's Bay Company monopoly that spelled out its economic decline.

An ironic twist of fate completed the reversal of Fort Langley's fortunes in 1858. After an existence that established the British presence in B.C., it was an American side wheel steamer named Surprise that chugged 78 miles upriver past Fort Langley to Fort Hope, taking the post's future as tran shipment depot with it.

Fort Langley received a final tribute when the governments of British Columbia and Canada partially restored it for 1958 to mark the centennial of its greatest moment with the founding of the province in Big House.

The resoration that was carefully undertaken using the materials and construction techniques of the original workers is actually that of the third Fort Langley. The original fort, located 2½ miles downriver, was abandoned for one closer to the Langley Prairie in 1839.

Almost before the logs of the new fort had dried out, it burnt down a year after its construction, but was rebuilt immediately.

Visitors can travel thirty miles east and over a hundred years in time by leaving the skyscrapers of Vancouver for the log walls of Fort Langley.

FLOWERS
Phone 534-5513
Langley Flower Shop

Perm Special
MONDAY & TUESDAY
FREDA'S BEAUTY SALON
Phone 856-6773

Transmission Problems?
SUPERIOR
AUTOMATIC TRANSMISSION REBUILDERS LTD.
32626 South Fraser Way
ABBOTSFORD
Phone 853-4491
Night 853-0215

LANGLEY FISK Tire Discount KINGSWAY
23928 - Fraser Highway
BRAND NEW TIRES
F 6 0 x14 WIDECAT $37.87
G 6 0 x15 " $42.42
G 6 0 x15 " $37.87
G 6 0 x15 " $42.42
and other
New Tire $17.50 up –
Car Recap $12.50 & UP
Truck Recap $18.50 & UP
All Light Truck Tires are available at very low prices.
We have HIGH SPEED Balancers
CALL: 534-4416

NATURALIZER® SHOES... AT EASE WITH ELEGANCE
BERMUDA
A well-bred, classic pump with just the right amount of vamp stitching. Black or tan.
FROLIC
A lady-like sling-back with clever open work, in shiny black patent.
FIESTA
a sophisticated open - toed pump with Sling Back strap.
REBEL
A high-riding, open-toed sling in soft brown or black goat leather.
For adults only—a shoe with the sophisticated look of elegance that only a woman can appreciate. No trick, no gimmick, just a beautiful look. The kind of look and feel you love. And like every Naturalizer, this shoe has perfect comfort built right in.
Starting Our 41st Year
Next to the Patio,
opposite Langley Hotel,
Ample customer parking at rear.
Langley City
Phone 534-2016
Linwoods'
FINE SHOES

BETWEEN HUNTINGDON & LIVINGSTONE STATIONS

BC Hydro conducting soil survey

B.C. Hydro is conducting a detailed survey of soil conditions along the natural gas transmission right-of-way between Huntingdon and Livingstone stations in the Lower Fraser Valley.

The soils investigations is necessary to determine accurately the spacing needed between an existing 30-inch diameter pipeline and a new 48-inch pipeline scheduled to be built in 1976.

The new pipeline is needed to ensure a continuing adequate supply of gas to customers in the westerly areas of the Lower Mainland. Gas load has been increasing at a rate of 10.5 per cent annually over the past six years, due to the addition of new customers and increased consumption by existing customers.

Significant portions of this increase came from the Fraser Valley area, where customers using gas for heating only increased in numbers by 12.3 per cent per year and in total load at 15.2 per cent per year; and customers using gas for heating and other purposes increased in numbers at a rate of 11.6 per cent annually and in total load by 19.6 per cent per year. Interruptible customers (industrial users) in the Valley increased in numbers by 8.9 per cent and in load by 6.3 per cent annually.

Hydro has considered alternative means of increasing the capacity of the natural gas transmission system and concluded that there is no reasonable alternative to providing additional pipeline facilities. After considering alternative routes, Hydro concluded that from environmental, social and economic standpoints it is desirable to add the new line to the existing right-of-way.

The existing right-of-way is 60 feet wide and at present contains an 18-inch diameter line as well as the 30-inch line. To obtain maximum utilization of the limited right-of-way the 18-inch line will be removed prior to installation of the new 48 inch line.

Spacing of the new line from the remaining line will be determined by considerations of safety and continuity of service during construction and maintenance - considerations which are strongly affected by soil conditions.

The soils investigation is necessary to allow Hydro to obtain maximum use of the existing right-of-way and avoid having to create an additional right-of-way. It will consist of a surface reconnaisance of the entire right-of-way and shallow test borings and test excavations in a few locations.

All excavations will be fackfilled and the ground surface restored to its original level upon completion. Residents on properties where soil investigations are to be made have been informed of the nature and timing of the work and these land owners will be compensated for any crop loss or other damage.

Dana Johnston
Contractor
PH: Days: 530-4762
Eves: 856-4720
CUSTON BUILDING
& RENOVATIONS

Weather report

by Norm Green

1974 Date	Temperatures High	Low	Precip.
Oct. 27	53	45	.41"
Oct. 28	52	47	Trace
Oct. 29	53	42	----
Oct. 30	56	37	.12"
Oct. 31	49	44	.14"
Nov. 1	54	39	----
Nov. 2	53	31	----

Normals for the period: High 54 deg., low 36 deg., precipitatin 1.82".

October had two records - it was the driest, with only 1.81" of rain. 25 per cent of the normal 7.29", and it had the most ground frosts 22, surpassing the record 21 of 1972. It was one of the finest Octobers on record, and all the more remarkable because it was preceded by an unusually sunny, warm, and dry September. The mean temperature, 49.7 degrees, was nine-tenths of a degree above the normal 48.8 degrees, and it was the warmest since 1967 which had 50.2 degrees. The mean maximum, 61.0 degrees, was 2.8 degrees above normal, and the warmest since 1965 which had 61.4 degrees. Temperatures ranged from 72 degrees on the 16th to 30 degrees on the 22nd compared to 63 degrees to 30 degrees in 1973. Six days had frost, one more than normal.

Nineteen days were mostly sunny, seven more than normal, and second only to 21 in October 1952. Total hours of sunshine were a record, however - Abbotsford Airport had 182 compared to 179 in 1972, and Agassiz 179.8 hours (normal 90) exceeding the 167 of 1972. Ten days were wet, seven less then normal.

The three-month period, July, August, and September, was very likely the driest in the climatic history of the Lower Fraser Valley, for those months.

J & M IMPORT
AUTO SUPPLY
Tel. 853-8011
EVERYTHING
FOR
IMPORTS
Located on the corner of Peardonville and Townline Roads in the new Cannon Development Building

WANT ADS THE ACTION WAY

DUECK
BUILDING
CENTRES

DUECK'S CARPET Specials!

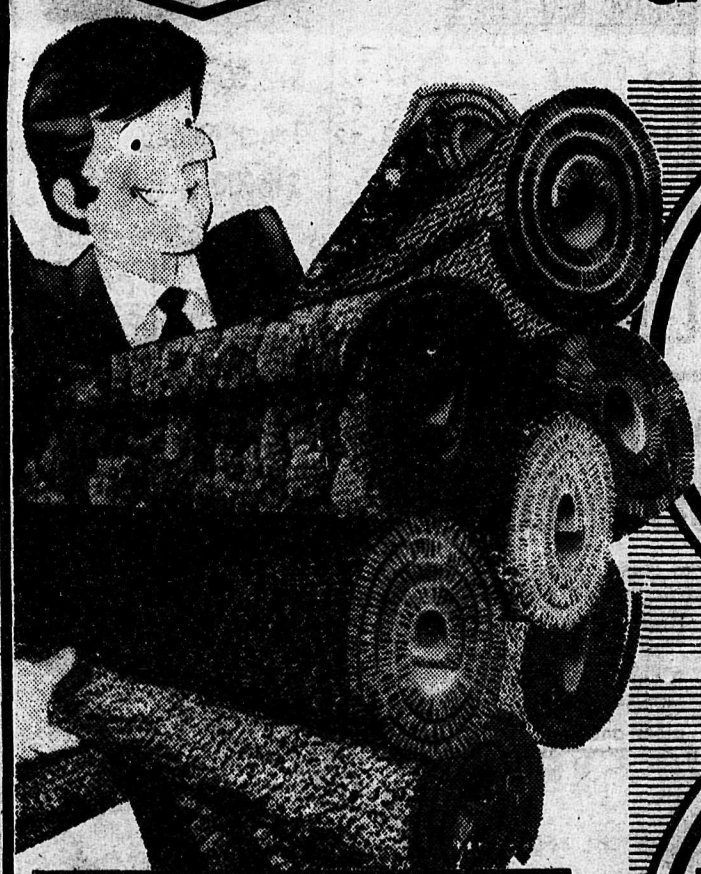

SAVE
Mikado - Penthouse
Carenza - Malibu
CMHC Approved Medium Shag
- Suitable for All Rooms
- Limited Colors
Regular to $10.95
Sale 5.49 sq. yd.

SAVE
Polaris - Eldorado
El Paso - Sweet Life
Medium Shag
- Ideal for bedrooms
- Limited Colors
Regular $9.95
Sale 4.95 sq. yd.

SAVE
Innovation - Introduction
Perfection - Persuasion
Short "Splush" Shag
- Ideal for any room in your house
Regular to $10.95
Sale 6.95 sq. yd.

SAVE
HARVARD
Short Shag
- Multi color
- Hard wearing
- Suitable for all rooms
Regular to $10.95
Sale 7.95 sq. yd.

Kitchen Prints
Antiqua Castille Olive ..... 5.95 sq. yd.
Coastal Culture Red ..... 5.95 sq. yd.
Compatible 4 Colors ..... 7.95 sq. yd.

Dueck Building Supplies Ltd.
32073 SOUTH FRASER WAY, CLEARBROOK PHONE 853-2286
19990 FRASER HIGHWAY .. LANGLEY PHONE 534-9291