ALDERGROVE STAR

THE ICONOCLAST

VOL. 17 NO. 31 ★ 20 PAGES ★ ★ THE STAR, WEDNESDAY, AUGUST 14, 1974 PHONE 856-8303 10 CENTS

PROVINCIAL LIBRARY VICTORIA B.C. DEC

SAYS COMMITTEE CHAIRMAN

Sewer delay brings Aldergrove to standstill

Aldergrove's utilities committee met Wednesday, August 7 to consider the supply of water to the Canadian Forces Base on Jackman Road and also the extension of the present Aldergrove sewer system to Matsqui.

The committee recommended that the Department of National Defence be requested to extend the waterline from the present position north on 272 Street to the CFB at their expense.

This should be either an eight or 10 inch pipe as recommended by municipal engineers, the committee decided, and water would then be supplied to the base on a bulk water usage rate. In return for this service the Aldergrove water system would have the use of the elevated storage tank now situated at the base for pressure and emergency water supply.

The committee also recommended that the present water tower near Fraser Highway and 264 Street should be replaced immediately. They would like to see a new tower erected "while we still have good weather."

Concerning the future of Aldergrove's inadequate sewer system it was the opinion of the committee that Matsqui district must make a decision to join Aldergrove in the talked about extension of the existing system now.

The committee felt that a period of no longer than 14 days should be allowed Matsqui to give their decision in writing. "If no satisfactory reply is received by this time then we should proceed with the planning and extension of the Aldergrove sewer system alone as the area of Aldergrove cannot wait any longer. The delay already is bringing the growth and economy of Aldergrove to a standstill," said committee chairman Cliff Watt.

Watt also suggested that CFB might be interested in connecting to the sewer system under a similar deal as to the proposed supply of water.

"We feel that this avenue should be explored in connection to supplying water as one is related to the other as far as utilities are concerned," Watt said.

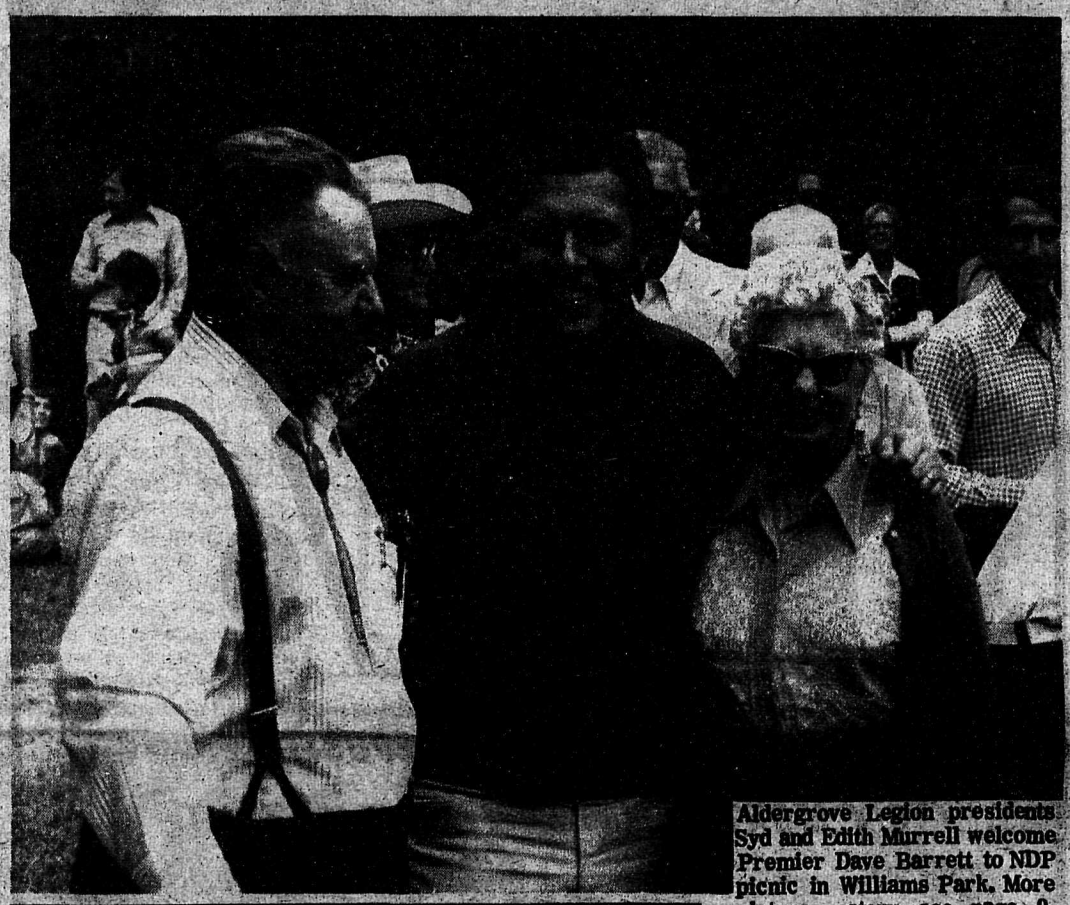

Aldergrove Legion presidents Syd and Edith Murrell welcome Premier Dave Barrett to NDP picnic in Williams Park. More pictures, story see page 9.

Sailing down the river

The chairman for the Salmon River diking district committee, Bill Berry told Langley councillors Monday that too much water is coming down the river for the pumps at the Fraser River confluence to handle.

Berry said a lot of the water came from Aldergrove.

Council members disagreed with this although one alderman admitted that one arm of the Salmon River originates in Aldergrove where it crosses the Jackman Road north of the Canadian Forces base.

Mayor and aldermen said most of the drainage water from Aldergrove eventually found its way to the Bertrand Creek.

Mayor George Preston joked that Aldergrove was going down the river.

As if we didn't know.

But he didn't say whose doing.

Help yourself ... that's character, says Lindsay

Ald. Jock Lindsay says he has been told by parents of ringette players that "we have to have it (financial support from the municipality) because it (girls ice hockey) is building character."

"But handing out money ... that's not building character," says Lindsay.

The district alderman says he has sympathy for the taxpayers and "especially the old age pensioners."

Lindsay also says he has been told in no uncertain terms "that's (to hand out money to amateur sports groups) why I was elected."

He says he sees nothing wrong with minor hockey players having to pay $60 and ringette players $59 for a season of play. "The parents will think nothing of blowing that much in a cocktail lounge," he says.

Lindsay says he would favor a system whereby minor hockey associations and ringette groups brought audited statements "showing a real effort" on the part of the groups to make their own way, before an eventual subsidy was allowed.

He says ice time at the Brookwood arena cost $66 an hour including retirement of debt, but the people using the arena should pay for the cost of operation. They could do so, he says, by raising funds through the conventional fund raising efforts such as raffles, dances, skateathons, etc.

"I wonder if any of these groups will ever show a (financial) surplus and decide to reimburse the municipality?" mused colleague, Ald. Walter Jensen Monday morning.

Grants of $12,000 to Langley minor hockey association and $6,000 to Aldergrove minor hockey association for the 1974-75 season were considered at council meeting.

TAXES: MAYOR, ALDERMAN DISAGREE

Langley district Ald. Bill Blair says he feels "very sorry for some people for the amount of (property) taxes they have to pay."

Mayor George Preston doesn't agree. "Bill, they are taxed extremely low compared to what they are asking for their properties. They should be paying thousands of dollars more."

"But they haven't sold anything yet," says Blair.

Preston last year contended that increased taxes were OK for areas of high real estate activity while absolutely unfair in areas where little or no sales activity was taking place.

Hunting vs. non-hunting draw harsh words

It was conflicting views from Langley citizens and fish and wildlife representative when council met Monday afternoon. And council members had some hot comments of their own.

Roger Venables, a representative for the provincial branch made an hour-long presentation to council concerning the new municipal firearms restriction bylaw and his department's new "hunter education" program to be initiated in the four lower mainland municipalities of Richmond, Delta, Surrey and Langley.

And letters from two residents, Swein Urdahl and Mrs. Irene McKaig were read before council.

Venables lauded a new permit - insurance-sign program to be enforced by the provincial department and which - along with "at least eight game wardens" - should help rid the lower mainland of "gunners."

He spoke of a $100,000 property and liability insurance to be posted by would be hunters before they could obtain local hunting permits. These permits would be in addition to provincial licences, he said.

And he said an "extensive program" of talking to Langley district landowners would be initiated by the branch in the beginning of September.

Venables said the sport-here he was contradicted by Ald. Walter Jensen and Ald. Dan Kitsul - was "beneficial to the community and outside the community."

"I can't see it (the program) is going to work worth a darn," said Kitsul. "Pretty soon we are coming to the point where either you hunt on your own land or not at all."

In his letter Urdahl said he trusted "council in their wisdom" would "allow some latitude in their restrictions on shotgun pellet size and use of shotgun slugs so that a balanced and healthy deer herd can be maintained through a natural harvest by those interested in this resource."

Mrs. McKaig said the residents of Langley "have united at last in an almost unanimous wish to have the practice of hunting banned completely within the boundaries of this municipality."

She said a representation would be made before council in the near future and asked that the proposed new hunting bylaw be "held in abeyance until the people who own the lands within the municipality have made their wishes known."

Ald. Bill Blair, himself a farmer and hunter said that "by no stretch of the imagination is she (Mrs. McKaig) representy all the residents of Langley." He said that although he had had a cow shot he would hate to see hunting - or the discharge of firearms - barred completely in Langley.

"You've had a cow shot?", asked Ald. Jock Lindsay. "You ever had any bull shot?"

Council gave initial three readings to new bylaw with Kitsul and Jensen opposing.

Earlier in the day when council members were advised of an expected heavy opposition to the bylaw in its present form Blair said it only took one very outspoken critic like the "good lady in the peat bog" to start an opposition movement.

But Jensen responded to this with "We're here to listen to the people (of Langley), not a representative for wildlife."

Bylaw will come up for final reading late in August.

Literary empires

Ald. Walter Jensen says that demands for improvements to public libraries always come from librarians while "you never hear a peep from the people who are supposed to be reading the books."

"They (librarians) are building empires," says colleague Ald. Jock Lindsay.

Jensen serves on the library board for the Central Fraser Valley.

Precision skydiving teams land on the tarmac during final day of 1974 Abbotsford Airshow, Sunday afternoon.

Motel site turned down

An application from Aldergrove developer Jack Loeppky for a land use contract to build a 15 - unit motel on Fraser Highway has been turned down by Langley district council.

Municipal hall had asked the Aldergrove planning committee for their opinion regarding the projected motel and this body replied in part as follows:

"We have had the opportunity to view the presentation received from Mr. J. Loeppky to erect a 15 - unit motel in the northeast corner of the above described property (26750 Fraser Highway). As you are aware, we presently have locations designed for similar projects and these would certainly seem to be more suited for motel usage. In view of the fact that we have established a plan which places the subject property on residential zoning, we believe that such a change would hinder the present planning zones already established. Aldergrove area is in need of motel units and with the lot sites (Alderbrook Motel, Rose Garden Motel and two acres immediately south of the serive station on 264 Street), we believe these should first be established before consideration be provided for any additional land.

"We trust this will assist you with your decision on the matter."

Besides the motel sites mentioned two more areas are set aside for motel facilities in Aldergrove, namely 1.8 acres at the north east corner of Fraser and Bellingham Highways (the former Small's Service station) and Aldergrove Trailer Park which also has motel units.

CENTRAL FRASER VALLEY STAR PUBLICATIONS

Independently owned weekly publications serving the Langley and Matsqui districts and published in Aldergrove, British Columbia, Box 220. Phone 604-856-8303 or 530-4844 (Vancouver toll free).
Subscription rate in Canada $3.00; foreign $5.00.
Editor and publisher Rudy Langmann.
Managing editor Inge Brun Langmann.
Second class mail registrations numbers 1273 (Aldergrove Star) and 1983 (Fort Langley Star)
Postage paid in Aldergrove, British Columbia.

THE LITTLE BOOK STORE
BUY SELL EXCHANGE
27128 FRASER WAY.
RIGHT BESIDE THE SPORTS CENTRE IN BEAUTIFUL DOWNTOWN ALDERGROVE.

SHORT TERM DEPOSITS

10 3/4 %

$5,000 MINIMUM DEPOSIT

SIX MONTH MINIMUM TERM DEPOSIT

OFI Credit Union

Two Branches to Serve You

3528—248 St., Aldergrove
Phone 856-2558

27102 Fraser Hwy., Aldergrove
Phone 856-6711

Open Tuesday to Saturday
10 a.m. to 5 p.m.

Free Evaluation - Without Obligation

Keep up with real estate prices.
Find out what your property is worth today.

Don't Forget - We Trade

Lots Acreage - Farms - Residental - Commercial Listings

Jeffs REALTY LTD.
SERVING THE FRASER VALLEY

27134 Fraser Highway, ALDERGROVE - 856-2574

2099 Johnston Road, WHITE ROCK — 531—2921

LETTERS TO THE EDITOR

We're sinful, sometimes

Editor, The Star, Dear Sir,
Please stop sending me your paper. Sometimes it is very sinful.
Yours truly
John B. Kramer
4271 Wilson Rd., Yarrow

... but appreciated

Editor, The Star, Dear Sir,
Enclosed please find a money order for two dollars and fifty cents as payment for the paper. This was the price quoted to me as old age pensioners when I phoned to enquire.
We appreciate your special rate to the elderly, also your reports of council news. Our subscription expired in July.
Thanking you. Yours truly
Mrs. E.A. Thorpe
25469 - 84 Ave., Langley

It's so confusing

Editor, The Star, Dear Sir,
My sincere thanks for your anti-hunting article in last weeks "Star".
The resulting phone calls have provided both encouragement and much needed assistance.
I would appreciate one minor change should there be any future articles - if ever there was a "Ms." who is a "Mrs." it is me-I - so Mrs. please!
Sincerely
(Mrs.) Irene McKaig,
1189 Livingstone Rd.,Langley
(Editors note: Sorry about that. Here all along we have supported womens lib from sheer laziness. It's so much easier with just one prefix for females of the species, rather than two or three. However, glad you had response.)

Women shall get that odd craze

Editor, The Star, Dear Sir,
I found a prophetic poem forecasting todays world, and I though your readers would find it interesting. It's called Mother Shipton's Prophesies, and was written in Yorkshire, England in the year of 1559:

"A house of glass shall come to pass,
In merry England but alas.
War will follow with the work,
In the land of the Turk.
A state and state in fierce strife,
Struggle for each other's life.
Carriage without horse shall go,
And accidents filled the world with woe.
Around the world thoughts will fly,
In a twinkle of an eye.
Through the hills men shall ride,
And neither horse nor ass bestride.
Under water men shall walk,
shall ride, shall sleep, shall talk.
From in the water shall float,
As easily as a wooden boat.
God shall be found and shown,
In a land that's now unknown.
Fire and water shall wonder's do,
And England shall admit a Jew.
Three times three shall lovely France,
Be led to dance a bloody dance.
Before her people shall be free,
Three tyrant rulers' shall she see.
England shall see the setting sun,
France and England will be one.
Women shall get strange odd craze,
To dress like men and breeches wear.
and cut off their beautiful hair.
Their love shall die and marriage cease,
And babes and sucklings so decrease.
Their wives shall fondle cats and dogs,
For them mighty wars be planned,
And fire and sword shall sweep over the land.
For tempest will rage and oceans roar,
And Gabriel on sea and shore.
How strange but yet they shall be true,
The world upside down shall be,
And gold be found at the root of a tree."

Yours sincerely
Gerald C. Cuthbert
27042-28B Ave., Aldergrove

Next week: Open Questions to public servants.

SENSATIONAL NEWS FOR HOMEOWNERS.....
Before you paint read this....
Kenitex
APPLIED WINTER OR SUMMER
.... (1) Eliminates painting for 20 years and more.
(2) Insulates Summer and Winter
(3) Hides cracks and surface defects completely.
(4) Waterproofs and weatherproofs completely.
(5) Increases resale value of property
(6) Washes clean with garden hose
GUARANTEED IN WRITING FOR 15 YEARS AGAINST: PEELING, CHIPPING, FLAKING.
Write or phone for Free Estimate
ATHABASCA DEVELOPMENTS LTD.
9375 - 140 Street, Surrey, B.C.V3V 5Z7 Tel : 584-1633

Back to School
SPECIALS AT
Ralph Bergan's
Country Cycle
5667 Glover Rd. Langley. Ph.: 534-7718
10 SPEED SPECIAL
*Men's 21" & 23" frame
*Ladies 19" & 21" frame
REGULARLY PRICED AT $114.90
DELUX SOFT SADDLE
FULL MUDGUARDS
CENTER PULL BRAKES
SAFETY LEVERS
KICK-STAND
ONLY $98.00 FULLY ASSEMBLED
TRADES ACCEPTED
"OVER 230 CYCLES ON DISPLAY"
SADDLE BAGS $1.90
REGULAR $2.45 SPECIAL
10 SPEED SADDLES $2.75
REGULAR $5.90 SPECIAL
USE YOUR CHARGEX OR MASTERCHARGE
BOYS AND GIRLS HILLRISE
COASTERS $49.95
REGULAR $59.95 SPECIAL
TRADES ACCEPTED
WATER BOTTLE
C/W HOLDER
$1.20 PER SET
SPECIAL
27 x 1¼
GUMWALL TIRES $2.88
REGULAR $3.70 SPECIAL

Langley's longest parking lot stretches from Abbotsford Airport to Langley city at end of annual Airshow.

WOULD SEE HANGMAN BACK

Bad drivers deserve to die, says Preston

Langley district mayor George Preston says he is in favor of a reinstatement of capital punishment.

And people who "drive like maniacs" and in whose hands motorvehicles "become lethal weapons" should be considered as murderers and have their own lives forfeited.

"I am very serious about the lethal weapons bit," Preston said Monday afternoon.

The mayor made his comments as part of a eulogy to former Langley city alderman Al Anderson who was killed in a tragic accident north of Hope last week.

"He died a herrible death," Preston said.

Building permit denied

A Langley businessman was denied a request for expansion of his repair - retail venture when he appeared before Langley district council Monday afternoon.

Fred Morelli, of 22880 Old Yale Road, Langley, said he needed a repairshop - warehouse on his property mainly for the storage of used appliances to be retailed at his Langley city shop.

However, Morelli was told by council that since the introduction of the municipal zoning bylaw and the land commission's designation he was in a "non - conforming" area and therefore no expansion could be allowed.

Residents left with no parking

Mrs. Louise Kaye, of 27090 - 32 Avenue, Aldergrove, in a letter to Langley district says a recent decision by council to establish a "No Parking" zone on the south side of 32 Avenue is in exact opposition to what the residents of the road petitioned for in early July.

"We requested "Resident Only Parking" on the south side," says Mrs. Kaye. "The north side is already a no parking area due to the sidewalk marked. We requested no parking sign be put on the north side to help enforce what is already there."

The no parking signs have already been erected on the south side. Mrs. Kaye says, leaving the residents no place to park.

Mrs. Kaye says she hopes this will be "corrected as soon as possible."

Mike Lomb receives SFU scholarship

Michael Lomb, of 8952 Coghlan Road, Aldergrove, is one of 185 undergraduates at Simon Fraser University who has won scholarships for outstanding academic performances. Lomb has won a $150 SFU open scholarship.

Other scholarship winners from the area were Arlie Bender, of Abbotsford ($75); Richard Ironside, of Langley ($75); Patricia Kelly, of Abbotsford ($75), and Kenneth Lawlor, of Langley ($75).

JAN'S PLACE
3092 - 272 nd. St. Aldergrove Ph. 856 - 2201
Summer Clearance SALE
UP TO 50 % OFF
Free
Top or shorts
with $20.00 purchase
Thurs, Fri, Sat.
Chargex
Master Charge

R.V. CLINIC Ltd —TF
CAMPER & TRAILER
SUPPLIES & SERVICE
ACCESSORIES FOR ALL TRAILERING NEEDS
THIS WEEK'S SPECIAL
Hitches for Trailers
& Installations
5670 Production Way, Langley, B.C.
PHONE 530-0911

SERVICE - MECHANICAL
Plumbing &
Hydronic Heating
Gas Fitting
Ph: 856-8609 Dan & 856-8575 Harry

Others may hurry -
But we are always
856-2698
Speedies Service
Groceries - Batteries - Tires -

JOHN SPEEDIE sez: "There is only one trouble with resisting temptation ... it may never come again.
But do come in to Speedies and let us tempt you ... and you'll come again and again."
SHELL
Open 6:30 a.m.
Gas - Oil

WANTED
CARS
AND
TRUCKS
DON'S AUTO SALES
27441 Fraser Hwy., Aldergrove
D.L. #6003 Ph. 856-2594
P.S. We will rent canoes & car toppers

PARKLAND
GRAVEL SALES
LTD.
All Your Gravel Requirements
at Reasonable Rates
SERVING LANGLEY AND ALDERGROVE
856-4511

KITSUL
LAND DEVELOPMENT
LTD.
*Road Construction
*Golf Course Construction
*Gravel Supplies
GRADE-ALL & GRADER SERVICES
TRUCKING - EXCAVATION
EQUIPMENT RENTALS
25236 Fraser Hwy., Langley
Phone 856-6921 Res: 534-6561

373

Bylaw defeat postponed

The biennial election bylaw would have been defeated in Langley district council Monday afternoon if it hadn't been for one absent alderman.

Several of the oldtimers on council do not favor the new bylaw, which starting next year would see the entire council elected at same time for two year terms. But because of Ald. Ralph Barichello's non-appearance Monday a motion to defeat the bylaw was tabled for one week.

Most council members present Monday would prefer to go back to the old system whereby three aldermen are elected one year and the remaining three aldermen and mayor the next, all for two year terms.

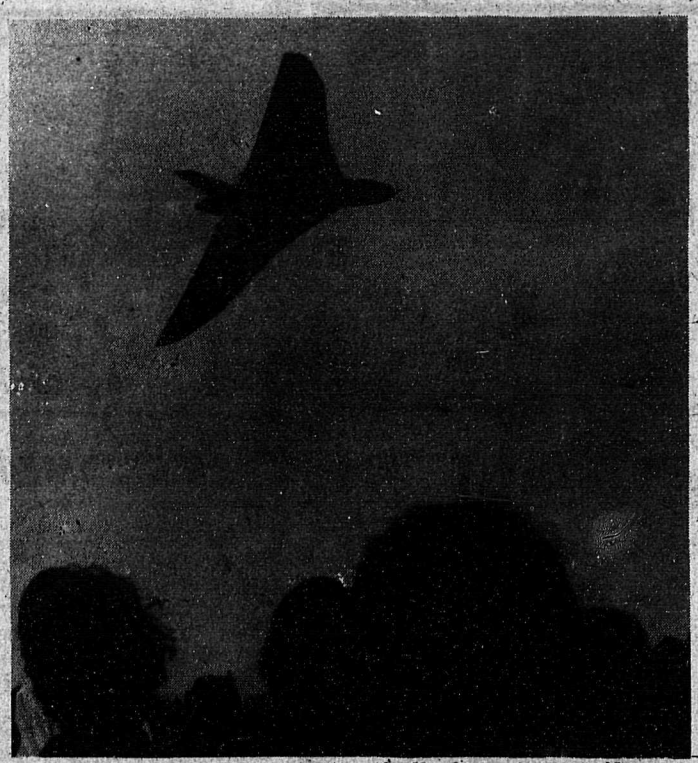

The Vulcan, that sleek beautiful British aircraft, never cease to attract public's attention. Gigantic aircraft rises almost instantaneously and vertically from runway. Always a crowd pleaser at Abbotsford Airshow.

Although the weather was cloudy Sunday there were still a capacity audience at the Abbotsford Airshow. Total attendance during the three day show was 128,000. -Star Photo

RUBBER STAMPS
OFFICE SUPPLIES
BUSINESS MACHINES
REPAIR CENTRE
PRINTING
OFFICE FURNITURE
WEEKLY SPECIALS
GESTETNER SUPPLIES
IMMEDIATE DELIVERY
Service Office Supplies Ltd.
20218 Fraser Hwy., Langley, B.C.
PHONE No's. 534-8733 - 530-4545

Mileage no good, says Mayor

Langley district will once again consider buying or leasing a fleet of vehicles for the business use of public employees rather than continue paying mileage.

"We're getting into an area where the public is buying these people 'building inspectors and assessors) a new car every second year," Mayor George Preston told council Monday morning. "And that's where it is getting a little dangerous," Preston added.

Council members discussed the need for three to five cars for employees at the hall and a small truck for the museum custodian at Fort Langley.

The alternative would be to pay 18 cents per miles travelled by staffers, councilmen were told.

At the present time 16 cents a mile is paid, but the union has expressed dissatisfaction with this amount.

Council would seek information from the district of Burnaby as to how they solved the problem.

A move to encourage income tax prepayment

Former Langley reeve Noel Booth will receive a letter from district council advising him that his recent suggestion, that interest rates allowed for prepayment of taxes be raised, has been accepted by council.

The rate is presently set at six percent but finance chairman Art Brooks said Monday the district at present could go to eight percent and "at the end of the year possibly more."

Booth recently made the suggestion to council in order to bring the interest rate thus allowed by the district more in line with rates paid by borrowing lending institutions. This would encourage more people to pay their taxes early, Booth contended.

ALDERMAN "SHOCKED"

Langley district Ald. Dan Kitsul says he's "really shocked to see what little we've got for $160,000.00" in the way of the new addition to the municipal museum at Fort Langley.

Kitsul made the remark at council meeting Monday morning.

FLOWERS
Phone 534-5513
Langley Flower Shop

DO WE HAVE A CAR FOR YOU!
DATSUN
THAT IS!!
SUBSTANTIAL INCREASES IN 1975 PRICES ARE ALMOST CERTAIN.
THIS MEANS THAT THE BEST DEAL FOR YOU IS—NOW!!!
ALL MODELS AND COLOURS WHILE THEY LAST.
SOON WE WILL MOVE TO
LARGE MODERN QUARTERS
TO SERVE YOU BETTER IN OUR
SALES - SERVICE & PARTS DEPTS.
WATCH OUR ADS FOR MORE DETAILS
HIGH TRADE ALLOWANCE
EASY BANK FINANCE
48 MONTHS TO REPAY
ON APPROVED CREDIT
VALLEY DATSUN LTD.
Dealer License No. 6051
Sales: 9 a.m. to 9 p.m., except Saturday to 5 p.m.
20381 Fraser Hwy., LANGLEY
PARTS AND SERVICE
OPEN SATURDAY UNTIL 5 P.M. • 534-7957
DATSUN
FOR YOUR CONVENIENCE WE HAVE
CHARGEX FOR PARTS AND SERVICE
ON USED CARS

QUIRING MOTORS LTD
Esso
27158 Fraser Hwy.
ALDERGROVE, B.C.
24 Hour Towing Service

* Radio controlled
* Heavy duty
* 4 holmes wreckers
BCAA ARA MEMBERS
Tune ups- Brake jobs - Lub.
Phone 856-8721
NITE-856-2707 - 534-5612

Garry's Men's Wear Ltd.
WORK — CASUAL — CASUAL DRESS CLOTHES
MEN'S LONG SLEEVE SHIRTS
FINAL CLEARANCE $4.00
Chargex and Mastercharge
3086 - 272nd Street, Box 98, Aldergrove, B.C. Telephone 856-7606

STAR SPORTS

Aldergrove Sports Centre
PHONE: 856-6516
27130 Fraser Way, (Box 352)
Aldergrove, B.C.
Full Line of BICYCLES
Apollo - Monshee
CCM - Peugeot
Complete service & repairs
WE TAKE BIKES IN TRADE
Full Line of Hockey Equipment

Al Mullet wins main event

Forty-six super stocks and claimers timed in at Langley Speedway last Saturday night in the Carling's Challenge.

Fast time went to Ron Eaton of Tacoma, whose 69 Chevelle took him around the ⅜ of a mile track in 15.80 seconds, Chuch Little made it in 15.91 seconds while Gordie Hemrich and Al Mullet both did it in 15.97 seconds.

Hemrich won the A super stock trophy dash.

The first quarter of the 100 lap A super stock main was a fight for position, then just as things dropped down to a real race visiting Steve Helmholts of Tacoma dropped his cookies in the number four corner and with an oily track Little, Eaton, Mullet and MacMillan spun, causing a red flag and the race was stopped while the track was cleaned. Then the battle was on again with MacMillan in the lead closely followed by Hemrich and Mullet, so close in fact that when MacMillan slowed to drop into the pits there was no where for Gordie to go so he slowed a fraction and Mullet in the top groove roared past to take the lead and hold on to win the $1,000. Hemrich was second for $500, followed by Sam Rose of Yakima, Andie Fentie, of Aldergrove; Cam Barnes, of Surrey; Chuck Little, of Spokane and Herman Scheuerman, of Bow, Washington.

Bob Thomas took the B trophy dash, while Tom Berrow of Port Moody won the 50 lap B main. Second was Don Nickel, of Langley and third Tom Mair, of Vancouver.

Jim Godfrey won the claimers trophy dash and the main, Lorne Twiss came in second followed by Dale Harder.

Brian Devers won the consulation main for the claimers in a car borrowed from Don Anglias, second was Bill Ward and third Gil Lamontagne.

Next Saturday will see the return of the battle between the north and south with Gordie Hemrich of the north in the lead with the Carlings Points. However Al Mullet's win with his new motor the south might rise again. Also on hand with the Super Stocks will be the claimers, always a show stopper. Time trials start at 6:30 with racing at 8 p.m.

Slowpitch Standings

A League	W.	L.	T.	Pts.
Blackwood Royals	16	3	0	32
McGowan Generals	15	5	1	31
Wilson Reimer	14	4	0	28
Fraser City Motors	14	4	0	28
Clearbrook Sports Shop	12	6	1	25
Metro Lumber	11	8	0	22
Pederson Heating	10	9	0	20
Alder Inn	7	13	1	15

B League	W.	L.	T.	Pts.
Valley Rite Mix	10	8	2	22
Abbotsford Cycle	10	12	0	20
Buckerfield Bucks	8	9	2	18
Fraser Valley Inn	5	12	2	12
Federals	5	11	0	10
Kinsmen	2	10	2	6
Matsqui S & A	2	16	0	4
Little Mountain	1	13	1	3

Bowl Alder Lanes
Join a Fall League now!

LADIES-MEN-MIXED-GOLDEN AGE
ENTER YOUR TEAM NOW !
STARTS SEPT. 3
CALL 856-2034
Don't delay
- Book Today
BOOKING LIMITED

Senior soccer kicks off this week

Aldergrove Senior Soccer teams hold their first practices of the season Thursday at 7 p.m. at Aldergrove Navy Station. Any players 16 years and over interested in trying out are encouraged to turn out. Additional information by phoning 856 - 2629, ask for Glem.

HORSE JUDGING COURSE TO START THIS WEEK

The 7th annual junior horse judging course will be held at Sunrise Ranch, Saturday, August 17th at 10:00 a.m. All former students and members invited. This course on horse care and judging is free to all children up to 15 years old. Adults will make donation to Little Beavers Boys and Girls Club. Capt. Walter Hughes, Sunrise Ranch, 3570 - Ross Rd. North, Aldergrove. Phone 856-2649.

Langley Hospital trounces Peace Arch

Langley Memorial Hospital softball team trounced Peace Arch Hospital players 17 - 7 in a lively game at Ray Shepherd School diamond in White Rock on Tuesday, August 6th. Last week Richmond Hospital crew also lost to the local players 14 - 2 at Dogwood Park, Langley. After losing the first three games, the L.M.H. team has won the last four.

HENRICH COMEBACK FALLS SHORT

Al Mullet of Bellingham, Wash., edged rival Gordie Hemrich of Vancouver by a car's length Saturday at Langley Speedway to win the Carling Challenge 100-lap feature. A main race for super stocks.

Mullet picked up $1,000 for his victory while Hemrich - the winner of the super stock trophy dash - went home $500 richer for his runner-up position.

Hemrich, the current season points leader at Langley, was running in third place in his '72 Chevelle midway through the race when he was involved in a minor shunt, dropping him back to 10th spot. He eventually worked his way back to second place but couldn't overtake Mullet and his '65 Chevelle.

Other winners were: fast time - Ron Eaton, Tacoma; B main - Tom Berrow, Port Moody; B main trophy dash - Bob Thomas, Surrey; claimers main and trophy dash - Jim Godfrey, Langley.

M.S.A. Slowpitch results

July 29 - Abbotsford Cycle 4 - Federals 9.

July 30 - Buckerfields 13 - Valley Rite Mix 14.

July 31 - McGowan Generals 10 - Pederson Heating 5.

Aug. 1 - Federals 9 - Valley Rite Mix 10.

Aug. 2 - Metro Lumber 5 - Fraser City 40.

Aug. 6 - Buckerfields 24 - Abbotsford Cycle 7.

Aug. 7 - Wilson Reimer 10 - Clearbrook 5.

Aug. 8 - Blackwood Royals 22 - Alder Inn 4.

Aug. 9 - Metro Lumber 4 - McGowan General 27.

Aug. 10 - Pederson Heating 10 - Wilson Reimer 11.

Aug. 12 - Blackwood Royals 11 - Wilson Reimer 6.

Whalley team in World Champion series

The Whalley Chiefs, Juvenile team from Simon Fraser Baseball League, from Surrey, won the Canadian League Championship in Calgary, defeating Windsor, Ontario in the final game. The score was 2 - 1. This earned the team a trip to Lauderdale, Florida, where they are representing Canada in the Big League World Champion Series, August 8 to 18th.

In the games so far in Florida the Chiefs have played Philadelphia for a 11 - 3 win for Canada and their second game they beat Germany 6 - 4. Tuesday they play Thailwan in a double knock-out game the score is not known yet.

The boys all in ages 16 - 18 years of age are managed by Crawford Wells, coached by Gordon Sturko and assistant coach is Mike Shastuk. The Chiefs have played in league against Abbotsford, Aldergrove and Langley teams.

'74 KAWASAKIS
NOW ON DISPLAY
at
ABBOTSFORD KAWASAKI
32628 South Fraser Way Phone 859-5100
MCD-216

LANGLEY SPEEDWAY
STOCK CAR RACING
• SUPER STOCKS
• CLAIMERS
Sat., Aug. 17
TIME TRIALS 6:30 RACING 8 P.M.
997 - 208 Street, South Langley
6 miles south of Langley City
At the end of Berry Road.
Adults $3.00 — Juniors $2.00
Children 6 to 11 years 50¢
NO PETS PLEASE

374

Royal visit graces Air Show

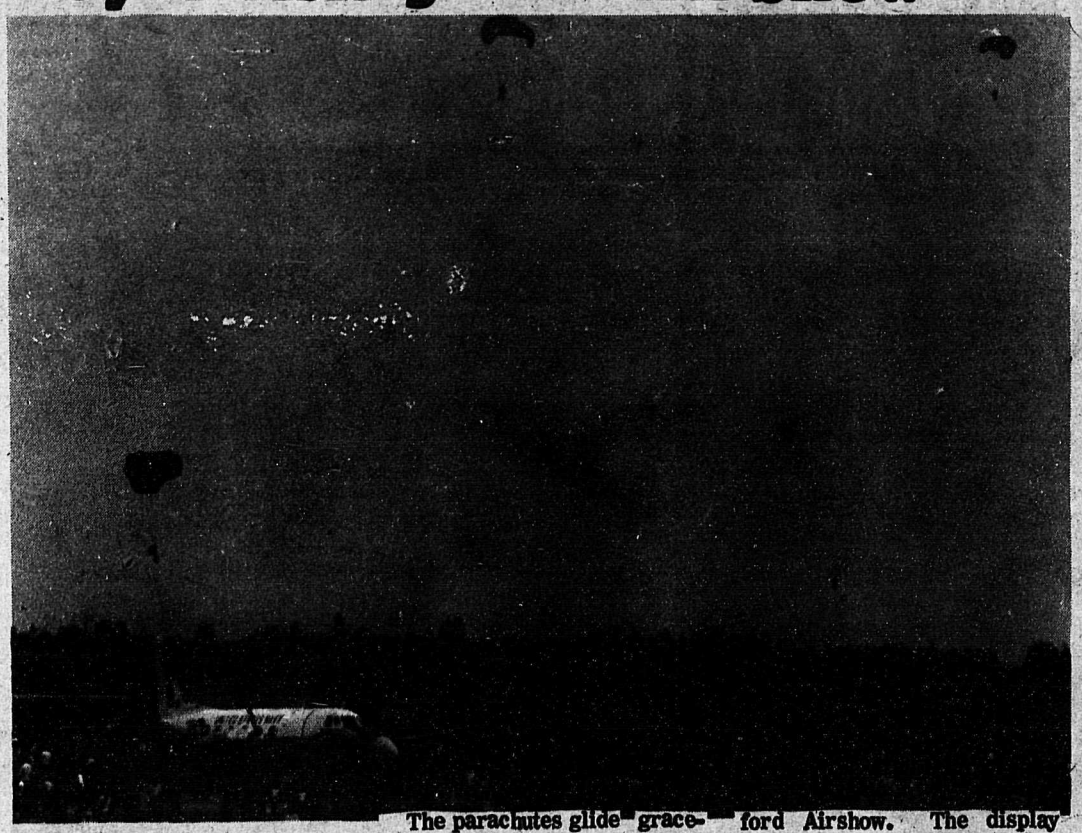

The parachutes glide gracefully to the ground and lands on the grass just inside the fenced off runway at Abbotsford Airshow. The display was put on by members of the Abbotsford Parachute Club.

A royal visit graced the thirteenth annual International Airshow in Abbotsford this past weekend, His Royal Highness King Hussein of Jordan and his Queen Alia.

Security was strick, and only accredited media representatives were allowed through the heavy cordon of security police.

The royal couple, accompanied by Jordanian Prime Minister Sayid Abdul Munem and his wife Muna, was welcomed to the airshow by Matsqui Mayor Doug Taylor. Unable to attend was Premier D. Barrett, who was tied up in Victoria in the emergency sitting to iron out the firemen strike.

The party flew from Vancouver International Airport in a CAF Convair 580 aircraft on a slightly delayed schedule and landed amongst a crowd of cheerful holiday people. After watching the show for a while the royal couple made an unscheduled move around amongst the spectators, signed autographs smiling and waving, but still ringed by weary RCMP officers. The security was extremely tight, since a couple of attempts on the King's life had been made since he came to the throne in 1953.

The King officially opened the show and his brief speech praised the show as being among the finest in North America. He described B.C. as being the "gem of Canadian scenic beauty."

The royal couple left the show at 5:00 p.m. after watching the Canadian Snowbirds doing their breathtaking acrobats, a beautiful display of timing and speed.

The airshow continued Saturday and Sunday. Sunday the weather was cloudy, but pleasant, as it certainly did not curb the audience. The most spectacular display was that of the Vulcan Jet, a sight to behold of power and grace, the fantastic maneovrebility of this huge piece of machinery was shown when the het came in on a landing approach, landing gear down, touching the runway, and flew off again.

The air-acrobatic stunt of Joe Hughes in the cockpit of his Super Stearman biplane with Gordie McCollum doing his thing on the top of the plane high over the airport, daring and breathtaking, well everybody to his but it sure is something to see.

The show ended with the Canadian Armed Forces Snowbirds doing their exacting maneuvres, and back this year was pilot Captain Jon Pew, 27, of 409 Squadron, Comox, who survived, a mid-air explosion of his jet in last year's show. This year's show went without any sad incidence like that and we will all be looking foreward to the fourteenth annual International Abbotsford Airshow.

STAR PRINTERS
27157 Fraser Hwy.,
Aldergrove
Phone
856-8303

Rubber Stamps made to Order

Work Sheets
Catalogues
Brochures
Envelopes

Stationary
Private
Books
Menus

Letterheads
Business
Cards

PHOTO COPIES WHILE U WAIT

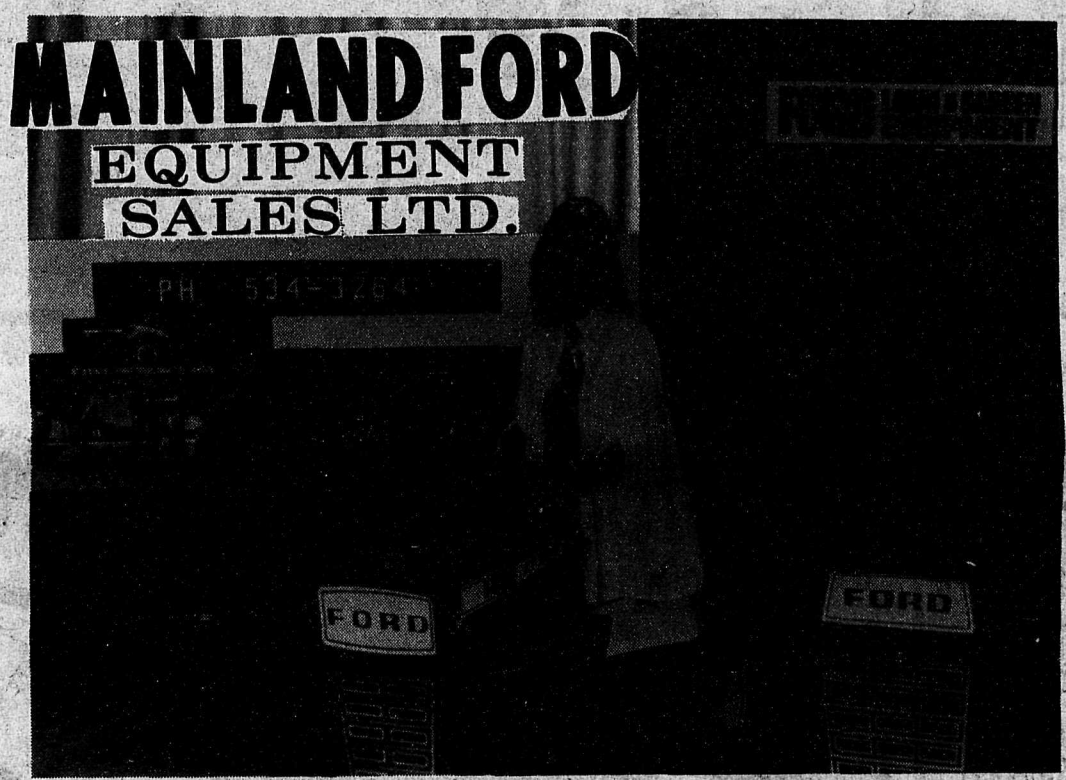

NOW YOU CAN PURCHASE A NEW FORD LAWN AND GARDEN TRACTOR MOWER ATTACHMENT AT 50% OFF CURRENT LIST PRICE OR RECEIVE A NEW FRONT MOUNTED PUSH BLADE FREE WHEN YOU PURCHASE A NEW FORD LAWN AND GARDEN TRACTOR AT MAINLAND FORD

THIS OFFER IS GOOD
ON PRESENT INVENTORY ONLY
Do not wait - Buy now & save

Call - Cliff Strawson for a deal at

Mainland Ford Equipment Sales Ltd.
5948 - 200 St., Langley
Ph. 534-3264

JUST CLEANING OUT MY DRAWER ONE DAY....

21 Northgrove Hay Feed & Equipment
60282 - 272nd. Street.
Ph. 856 - 8070 530 - 4811

J. F. BUTLER & SONS LTD. PLUMBING & HEATING
Water Pumps
SALES & SERVICE
PH. 856 - 2685

19 Kohlers European Sausage
Custom Kill - Cutting Wrapping & Freezing
We also sell Locker Orders
3338 - 272nd St. 856-8938

18 Bakerview Gardens
FLORISTS & LANDSCAPING
26641 Fraser Hwy.
Phone 856-2215

4 Aldergrove Radio & T.V.
WE SELL THE BEST
SERVICE THE REST
Phone 856-8533

SHOP AT HOME - LET'S ALL GROW TOGETHER

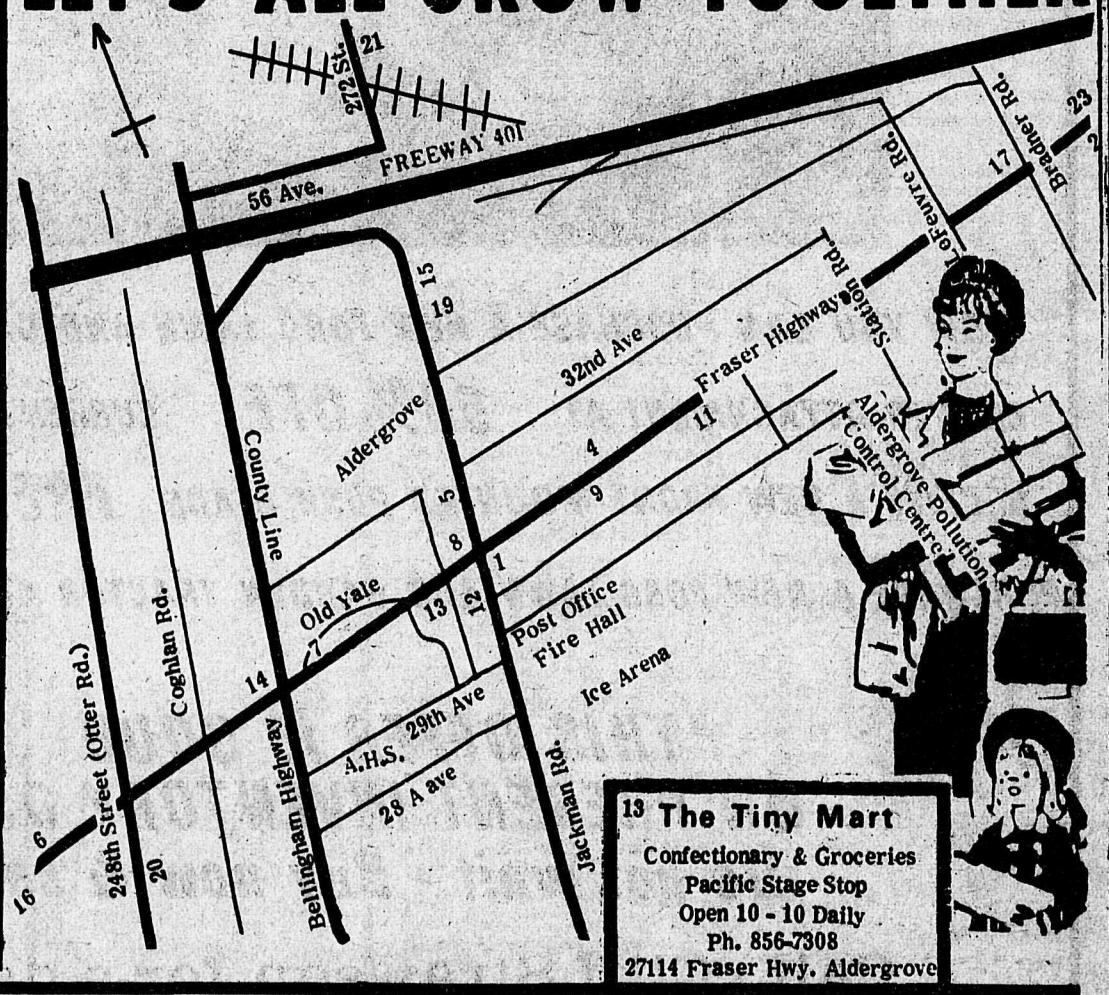

13 The Tiny Mart
Confectionary & Groceries
Pacific Stage Stop
Open 10 - 10 Daily
Ph. 856-7308
27114 Fraser Hwy. Aldergrove

K & H TRANSPORT SERVICES LTD. 17
856-8674
28761 Fraser Highway

10 Est. 1958
ART'S PASTRY
QUALITY BAKERY GOODS

11 WEST-GROVE PAVING
PARKING LOTS DRIVEWAYS
Free Estimates
Ph. 856-2479

Aldergrove Legion 7
BINGO
PENNY-ANTE GAME 7 p.m.
REGULAR BINGO 8 p.m.
EVERY TUESDAY NIGHT
EVERYBODY OVER 16 WELCOME
We cater to weddings, banquets, etc.
Ph. 856-8057 or 856-8308

8 FERGUSON'S COLD STORAGE
Lockers Meats and Groceries
856-2424

5 est. 1961
Aldergrove Hardware Ltd.
DEALER FOR MARSHALL WELLS
Alf Dixon, Prop.
Jackman Road. 856-2411

12 Aldergrove Drug Mart
OPEN: 9 - 9 Monday - Friday
9 - 6 Saturday 1 - 6 Sunday
2987-272nd St., Aldergrove Ph. 856-7000

20 OTTER FARMERS INSTITUTE
GROCERIES — FEEDS
GAS — CLOTHING
8 a.m. - 5 p.m. 6 Days a Week
3548 - 248th St. 856-2517

14 SPEEDIES SHELL SERVICE 856-2698
6:30 am - 9:00 pm
Groceries
Gas - Oil - Tires
Corner Fraser Hwy. & County Line Rd.

2 Hi-Vay Salvage
WE BUY BEER BOTTLES — COPPER — BRASS — ALUMINUM — LEAD — RADIATORS — BATTERIES — And all types of STEEL & CAST.
WE PAY HIGHEST PRICES AND WE PICK UP. JUST PHONE 856-8308.
29092 Fraser Hwy., Aldergrove

9 Aldergrove Better Shoe Store
A. M. Courtemanche
Practipedist 856-2616

375

N.D.P. supporters gather at Langley

There is not one single piece of legislation introduced during the last two years by the New Democrats which opposition parties would dare to remove completely if they got the chance, Premier Dave Barrett told a gathering of some 250 party supporters at the annual NDP picnic in Williams Park Sunday afternoon.

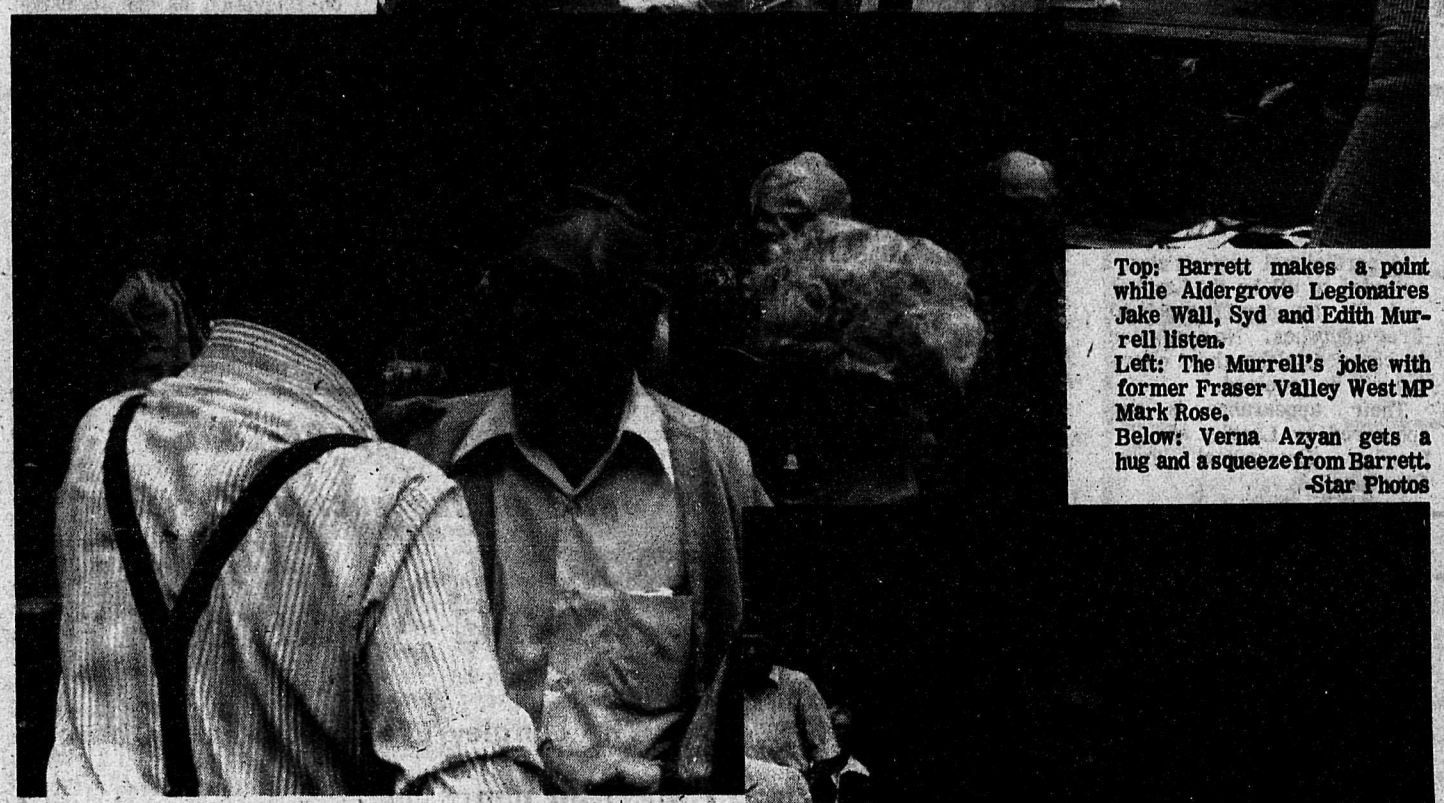

Top: Barrett makes a point while Aldergrove Legionaires Jake Wall, Syd and Edith Murrell listen.
Left: The Murrell's joke with former Fraser Valley West MP Mark Rose.
Below: Verna Azyan gets a hug and a squeeze from Barrett.
-Star Photos

Barrett listed Mincome, Pharmacare, Petroleum Corporation and Farmland Freeze as examples of legislation which were here to stay, regardless of a future Social Credit, Conservative or Liberal government.

"What is it they (the opposition parties) want to have removed?" Barrett asked to strong applause.

Nothing, he said. Only the opposition members were jealous of the NDP because that party had "dared" to introduce legislation which they themselves had shied away from.

He charged cheap politics and lust for power was the only moving force behind the opposition's tactics.

"The province has been reduced to slogans," Barrett said. "It's all a game in terms of opposition."

But there is more to some, the premier said.

The NDP government will soon introduce legislation to prohibit foreign ownership in B.C. And the opposition will again scream.

Barrett said all enterprises bought by the government since it took power in August 1972 had proved financial successes. "Expect Ocean Falls, and we purchased that for social reasons."

Barrett said unemployment was at nine percent when the NDP formed government but that now it had been reduced to "just over five percent."

He said the usual critic from the public - outside of opposition politicians - went something like this: "You are moving too fast, but why haven't you done this or that yet?"

Barrett was introduced by former Fraser Valley West MP Mark Rose who said, "In ten years they (the public) will thank you for your innovations."

After the short address Barrett moved around among the beer drinking, lunch eating audience, shaking hands and exchanging friendly words with old acquiantances.

Spectator has foot run over at air show

Matsqui Police attended a minor accident at the Airshow on Sunday afternoon. Spectator walking on roadway watching aircraft had foot run over by incoming auto. Victim suffered bruises only.

10 year old hit by car

Bruce Kane, 10, of Langley, ran into the path of an eastbound vehicle in the 20500 block Fraser Highway in downtown Langley Monday morning.

The car was driven by Gloria Joan O'Leary, of Langley.

No blame was attached in the incident.

The lad is recovering in Langley Memorial Hospital.

FLOWERS
Phone 534-5513
Langley Flower Shop

LEARN TO DRIVE THE BIG ONES!
Class 1-Semi Trailer Trucks
Class 2 Buses Class
Class 3-Straight Trucks
GOVERNMENT APPROVED AIR-BRAKE COURSES
Next course commences Aug. 22
at the M.E.I., 2700 Block, Clearbrook Rd. Time: 7.30
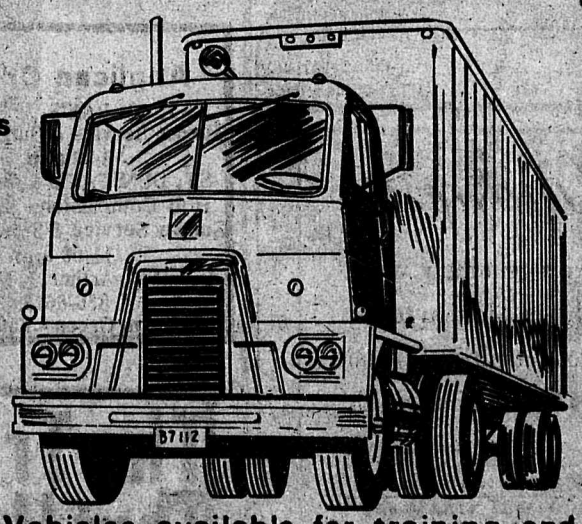
Vehicles available for training and road test.
For Registration phone
WHALLEY DRIVING SCHOOL LTD.
581-7594 or 792-2242
Abbotsford Course Ph. 853-3367

ted says...
Face it. Mortgage money is tight. So tight that it squeaks. Everybody knows it. But nevertheless, things still have to be paid for. Cars. Vacations. Debts. Everything costs money.
MAY I SUGGEST...
If you're caught in the squeeze, get the most reasonable interim mortgage you can find. When the market loosens up the "short term" mortgage can be paid off by renewing your present first mortgage.
Many companies offer this type of mortgage service. You might try us. We're the mortgage experts.
Fraser Valley Mortgage Ltd.
20461 - Douglas Crescent
Langley
(Across from the Bus Depot)
530-2167

The Apostle

The "Story of Love" singing group will present the sacred musical, "The Apostle" at Langley Evangelical Free Church, Monday, August 19th beginning at 7:30 p.m. Written by Cam Floria, "The Apostle" is a narrated musical story of the life of the apostle Paul. It contains such songs as "A Quiet Time," "The Fruit of the Spirit" and "I Walk Free."

The "Story of Love" gospel singing group is from Vancouver, Washington, led by Pastor Wayne Tanner of the First Evangelical Free Church. It is made up of thirteen college age singers, a pianist and two technicians.

Young people have much to say to us in these days of uncertainty. Music is one of the very important means they have of communicating a positive message to every generation.

A cordial wel come is always extended to all by the Langley and Ft. Langley Evangelical Free churches. No admission is charged, although an offering will be received.

Their appearance is co-sponsored by Langley and Ft. Langley Evangelical Free Churches.

OBITUARIES

Stephen F. Goring

Stephen F. Goring, long time resident of Aldergrove passed away in Shaughnessy Hospital, August 5, 1974 in his 78th year.

Mourned by his sister, Miss May Goring and numerous nieces and nephews.

He was cremated at Forest Lawn, Burnaby.

Leslie Tihor

Passed away in M.S.A. Hospital on August 8, 1974 Leslie Tihor, aged 82 years, late of Suite 1 - Ebnenzer Home, Marshall Rd., Abbotsford. Mr. Tihor was born in Hungary Jan. 2, 1892 and came to Canada 45 years ago. He had spent the last 20 years in the MSA district. He was a blacksmith by occupation.

Predeceased by his loving wife Barbara, Sept. 2, 1972. Survived by one son, Leslie, of Reserve, Saskatchewan, four daughters, Mrs. Irene Siki, Abbotsford, Mrs. Julia Schewchuk, Keremos, Mrs. Barbara Savarello, Prince Rupert, Mrs. Violet Johnson, Kamloops, 25 grand children and 10 great grand children.

Funeral Services were held Monday, August 12, 1974 1:00 p.m. from the Chapel of Henderson's Funeral Home, Abbotsford. Rev. S. Meszaros officating followed by interment at Hazelwood Cemetary. Pallbearers were Ken Schewchuk, Roy Savarello, Ross Johnson, Lawrence Kimber, Darryl Kimber and Glenn Bekstad.

Transmission Problems?

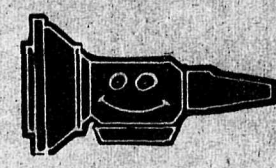

SUPERIOR

AUTOMATIC TRANSMISSION REBUILDERS LTD.

32626 South Fraser Way
ABBOTSFORD

Phone 853-4491

Night 853-0215

You've seen Ed McMahon on television as the effusive host of the late-night Johnny Carson Show. See him in person Aug. 30 at the Pacific Coliseum along with impersonator Rich Little. The Ed McMahon - Rich Little show is part of the Pacific National Exhibition's Star Spectacular series. The 1974 PNE goes Aug. 17 - Sept. 2. Reserved seat tickets for this and other shows are available at Vancouver Ticket Centre and include fairgrounds admission when purchased in advance.

LOCAL APPOINTED TO U.S. LIBRARY COMMITTEE

Ella Pretty of Harrison Mills, longtime library supporter and Fraser Valley regional board member, has recently been appointed to the international relations committee of the American Library Trustees Association.

The appointment is for a two-year term, Mrs. Pretty said. She attended the association's annual conference in New York a few weeks ago.

Mrs. Pretty, chairman of the organizing committee for the White House conference on libraries to be held in Washington, D.C. in 1976, is also chairman of the trustees division of the Pacific Northwest Library Association which is holding its annual conference at B.C.I.T. in Burnaby August 13, 14, and 15.

Scout jamboree underway at Sooke

Over 3,500 Scouts and Venturers from across Canada and the U.S.A. descended on Camp Barnard, Sooke, B.C. for the "Jamboree of Challenge" on Thursday, August 1, 1974.

This, the second Provincial Jamboree held in British Columbia, was officially opened by former Lieut. - Gov. Major General George Pearkes, VC, CC, PC, CB, DSO, MC, CD - a former Calgary Scoutmaster and Honorary President of the B.C. - Yukon Council, Boy Scouts of Canada. Greetings were also brought by Mr. Ian Roberts, president, National Council, Boy Scouts of Canada, Toronto, and Mr. Jim Gorst, M.L.A. for Esquimalt - Nanaimo - The Islands.

Before August 10, when the Jamboree ends, the Scouts will have the opportunity to try their hand at Scout Crafts and Skills, displays and skill-o-rama, field sports, friendship projects, Venturer activities, waterfront activities, trail bike riding, rifle shooting, archery and earn their Jamboree Challenge Award.

Many new and lasting friendships will be made and the inevitable "swapping" and "horse trading" among Scouts will reach a feverish pitch before the end of the Jamboree.

O.A.P. PNE bus

Bus will leave O.A.P. Hall Friday, August 30th, at 11:00 a.m. for Golden Agers Day at the P.N.E. Seats are $2.00 per person return. Phone Mrs. Wright at 859 - 8408.

THE STORY OF LOVE
present the sacred musical

"THE APOSTLE"

at The Langley Evangelical Free Church

at : 7.30 p.m
Monday Aug. 19th. Admission.Free.

ALDERGROVE BAPTIST CHURCH

Life related ministry of the Word of God to the whole family.

Sunday Bible School ..... 10:00 a.m.
Worship Service ..... 11:00 a.m.
Held in ALDERGROVE ELEMENTARY 27032 Fraser Hwy.

Sunday Evening Service ..... 7:30 p.m.
Wednesday Prayer and Bible Study 8:00 p.m.
Held in the CHURCH BUILDING 24 Ave. and 264 St.

Pastor Rod Wilkinson
856-8910

FELLOWSHIP OF EVANGELICAL BAPTIST CHURCHES IN CANADA.

FLOWERS
Phone 534-5513
Langley Flower Shop

Aldergrove United Church
CHURCH SERVICE 11:15 A.M.
SUNDAY SCHOOL 11:15 A.M.
Rev. Gordon Hyde
Ph. 856-8957

IMMANUEL LUTHERAN CHURCH
Pastor
Richard J. Hergesheimer
856-7027
Sunday Service - 9:00 a.m.
272nd Street
Just North of Fraser Hwy.

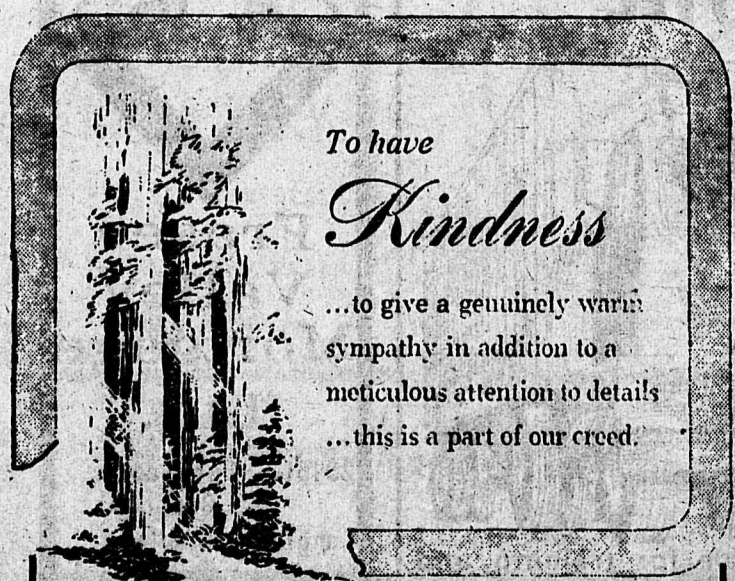

To have
Kindness
...to give a genuinely warm sympathy in addition to a meticulous attention to details ...this is a part of our creed.

Langley Funeral Home
PHONE LANGLEY 534-3311
Henderson's Funeral Homes
ABBOTSFORD LTD. Phone 853-1812

Anglican Church
ST. ALBAN'S - OTTER
Sunday Service & Sunday School
9:30 a.m.
ST. DUNSTAN'S - Aldergrove
Holy Communion - 8:00 a.m.
Sunday Service & Sunday School
11:00 a.m.
Rev. Arthur J. Nash
856-8612
Norm Green - 856-2051

The Truth That Heals
Christian Science Radio Series

CJVB	KPUG	CHWK
Van.	Bell.	Chill.
Sun.	Sun.	Mon.
9:30 a.m.	9:45 a.m.	9:15 p.m.
1470 KC	1170 KC	1270 KC

LANGLEY FUNERAL CHAPEL

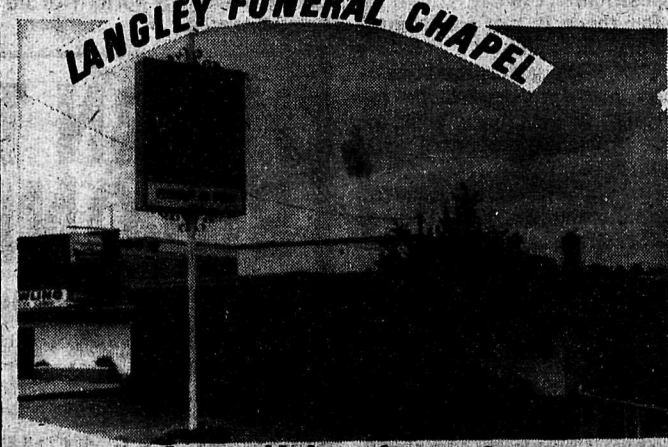

A traditional service at reasonable cost

Serving Langley and surrounding areas

A. H. ORTON G. L. PHILLIPS
534-4314

TRADITION INTEGRITY DIGNITY

A FRIENDLY DOOR 24 HRS PER DAY

MEMORIALS IN BRONZE OR GRANITE

Weather report

by Norman Green

1974 Date	Temperatures High	Low	Precip. Rain
Aug. 4	79	51	nil
Aug. 5	73	48	—
Aug. 6	73	46	—
Aug. 7	71	45	—
Aug. 8	74	45	—
Aug. 9	78	48	—
Aug. 10	75	50	—

Normals for the period: High 75 deg., low 48 deg., precipitation 0.05"

Fine sunny weather has continued since July 23 with nineteen consecutive sunny days. 23 days (July 19 to August 10) have been dry. Temperatures for the first ten days of August have been moderately warm for mid-summer, averaging 62.9, 1.2 above normal. Daytime temperatures have averaged 77.1, 2.6 above normal, compared to 78.4 for the last eleven days of July.

July rainfall, which ended on the 18th, was well above normal throughout the Valley. Vancouver Airport 2.97" (normal 1.17" - 3rd highest, Aldergrove 3.74" (1.71"). Abbotsford Airport 2.33" (1.49"), Mission 2.92" (1.73"), Agassiz 2.68" (1.88").

Except at Agassiz, sunshine was below normal. Vancouver Airport 255 hours (305, Abbotsford Airport 231 (298), Agassiz 235 (229).

Total precipitation to July 31 has been well above normal in three of the four years, 1971 to 1974. 1971 - 45.81", 1972 - 49.00", 1973 - 22.94", 1974 - 47.40", Normal - 33.64".

Market report

August 7, 1974

Total receipts for the week at West Coast Auctions were 588 cattle, 26 hogs and 52 sheep. All classes lower especially the light, plainer feeders.

The following prices were noted: Good steers 38.00 - 47.00, medium & Holstein steers 29.00 - 37.50, good heifers 32.50 - 39.00, plain & medium heifers 24.00 - 32.00, best Holstein cows 22.00 - 25.00, good beef cows 22.00 - 25.00, canners & cutters 10.00 - 21.50, and bulls 27.00 - 31.50.

Sows sold for 10.75 - 20.00, and good lambs 45.25 - 50.00.

Good veal was 42.00 - 55.00, medium veal 30.00 - 41.50, dollared calves (each) 17.00 - 65.00, good feeder steers 36.00 - 42.00, medium & Holstein feeders 25.00 - 35.50, and feeder heifers 32.00 - 37.00.

New school district to be opened

A new school district to serve a population which is 90 per cent native Indian, has been established in the Nass River Valley.

Education Minister Eileen Dailly announced Cabinet approval for the creation of School District No. 92 (Nishga). The boundaries of the new district cover the general watershed area of the Nass River, excluding Stewart.

Mrs. Dailly said the Nishga District will operate under the same regulations as all other public school districts in the province, but will be able to provide greater opportunity for meeting the specific educational needs of native Indian children.

Field Naturalists enjoy trips

by Mary Pastrick

A trip to Mike Lake on July 28 was enjoyed by the Langley Field Naturalists. The beautiful spotted coral root, pinesap, hawkweed, trailing raspberrie, mosses and several mushrooms were seen. A large dead heron was found on a trail at the U.B.C. Research area. It was presumed to have from a tree - nest.

The group also spent 3 days at Manning Park, touring the Alpine meadows and various trails in this beautiful park. These natural flower gardens were ablaze with color and beauty. There were 44 Alpine flowers identified and photographed. Several birds were seen- water pipits, rosy finches, gray jays, pinesiskin, evening grosbeaks, and hummingbirds. Evening programes were enjoyed by the naturalists and a bear was seen raiding a garbage can, but, did not pose for the photographers.

A trip is planned for Pitt Poulder on August 18. Next meeting will be September 3, at 8 p.m. in the Langley Arts Centre.

Vanco Concrete
FORM BUILDING AND PLACING
PATIOS A SPECIALTY
PHONE
530—4756
or
534—1872

SEPTIC TANK INSTALLATION AND REPAIRS
REGWAY CONTRACTING LTD.
28944 DOWNES RD.
R.R. 2, ALDERGROVE, B.C.
REG. 856-7569

DON'S AUTO BODY & PAINT SHOP LTD.
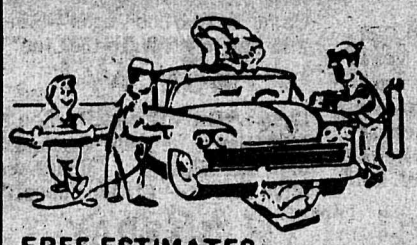
COMPLETE
• BODY REPAIRS
• PAINTING
• AUTO GLASS INSTALLATIONS
TO ALL MAKES & MODELS
FREE ESTIMATES
856·2594
27441 FRASER HWY.

Economy 2 × 4 FIR 92¼" 39¢ EACH
Standard 1 × 4 FIR 6' 29¢ EACH
Util. 2 × 4 FIR 6' 39¢ EACH
Util. 2 × 4 FIR 7' 45¢ EACH
Util. 2 × 6 FIR 6' 59¢ EACH
Util. 4 × 4 CEDAR S4S 29¢ LIN.FT.
SPECIALS EXPIRE AUG. 24/74
LUMBER CITY
Sales Ltd

ARC APPRAISALS LTD.
CERTIFIED REAL ESTATE APPRAISERS
33872 S. Fraser Way
Abbotsford, B.C. Ph. 853—4887
20216 Fraser Way
Langley, B.C. Ph. 530—2616
530-3313

R. HUTTON EXCAVATING
LIGHT EXCAVATING
BACKFILLING • LEVELLING
Box 162,
Aldergrove, B.C.
Phone
856-6322
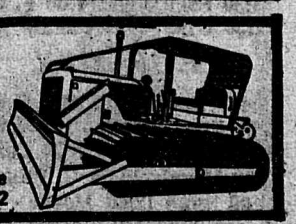

ON THE LINE TOYOTAS
SLEEK CONFORMATION
HI-POINT PERFORMANCE

LOW ON FEED
SHINE
DEEP SEAT COMFORT
COMPLETE ECONOMY
Feed Your Horse With
The Money That You Save
FOR A GOOD DEAL, SEE
Paul Fortin
AT
SUNRISE SERVICE LIMITED

32711 SOUTH FRASER WAY, ABBOTSFORD
Phone: 859-7137
Dealer Lic. No. D-3066

Go by phone instead.
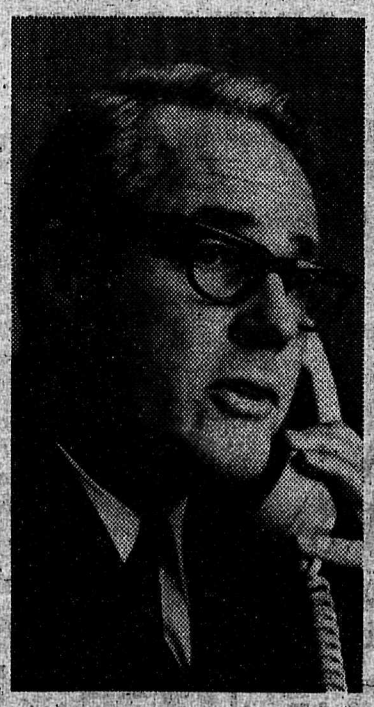
"Steve, how do the plans I just sent look to you?"
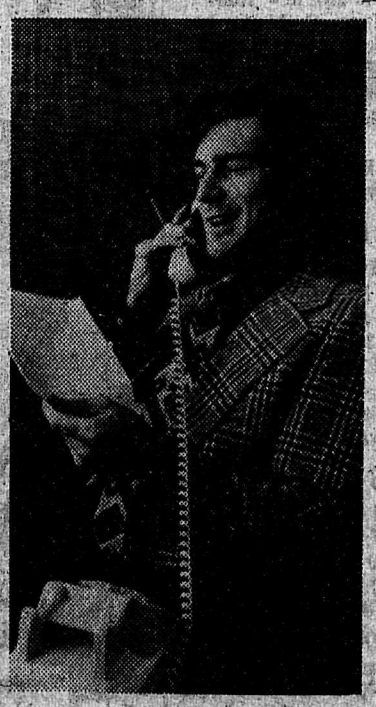
"They look great. Just great."
It's more efficient. And economical. Long Distance. Conference Calls. Wide Area Telephone Service (WATS). Or Faxcom, to transmit documents and drawings. Go by phone. It won't hang you up.
"Seeing is believing."

B.C. TEL
"You can talk with us."
B.C. Tel and Trans-Canada Telephone System

TELEVISION SCHEDULE

CHANNEL 2

DAYTIME PROGRAM
9:30 Mon Ami 9:45 Fr. Giant
10:00 Schools 10:30 Dressup
11:00 Sesame St. 12:00 Date
1:00 Switzer 1:30 Audubon
2:00 Juliette 2:30 Mktplace
3:00 Take 30 3:30 Edge Night
4:00 Fam. Court 4:30 Way Out

THURSDAY

5:00 Zoo World 5:30 That Girl
6:00 Sportscene 6:30 News
7:30 Look Here 8:00 This Land
8:30 Ceilidh 9:00 I. Rovers
9:30 See Ourselves 10:00 Access
10:30 Encounter 11:00 News
12:00 Movie - 'Curse of the Werewolf'

FRIDAY

5:00 Aquarium 5:30 That Girl
6:00 T.B.A. 6:30 News
7:30 En Route 8:00 All Family
8:30 MASH 9:00 R. Prophet
10:00 Sinners 11:00 News
12:00 Movie - 'Temple of 1000 Lights'.

SATURDAY

8:00 French Shows 11:00 Tennis
1:00 World of Man 1:30 Klahanie
2:00 T.B.A. 4:00 Water Ski Tour
5:00 Bugs Bunny 6:00 Update
6:30 Flipside 7:00 Par 27
7:30 Sports 8:00 All Circle
8:30 Jalna 9:30 Bless House
10:00 Canada 10:30 In the Mood
11:00 National 11:40 Movie - "Send Me No Flowers".

SUNDAY

10:00 Tennis 12:00 Movie - TBA
3:00 West 3:30 Country Canada
4:00 Sunday Best 5:00 Music
5:30 Impressions 6:00 Disney
7:00 Bchcombers 7:30 Waltons
8:30 D.V. Dyke 9:00 'Isabel'
11:00 News 11:40 Movie - 'Riding High".

MONDAY

5:00 1 Summer 5:30 That Girl
6:00 Klahanie 6:30 News
7:00 C.F.L. 10:00 News
10:30 Bik Beauty 11:00 News
12:00 Movie - 'Her comes the Nelsons".

TUESDAY

5:00 It Happens 5:30 That Girl
6:00 Sun Sports 6:30 News
7:30 Reach Top 8:00 M.T. Moore
8:30 Police Story 9:30 VIP
10:00 America 11:00 News
12:00 Movie - 'Adventures of Scara Mouche'.

WEDNESDAY

5:00 Baseball 7:30 Sports
8:00 News 9:00 Wild Kingdom
9:30 Let's Do It 10:00 That Girl
10:30 T.B.A. 11:00 News
12:00 Movie - 'Wings of Chance'

CHANNEL 6

DAYTIME PROGRAM
9:30 Pay Cards 10:00 School
10:30 Dressup 11:00 Gold. Years
11:30 Eye Bet 12:00 News
12:10 Clarkson 12:45 Movie
2:30 Talk Back 3:00 Take 30
3:30 Edge Night 4:00 F. Court
4:30 CBC 5:00 Family Affair

THURSDAY

12:45 'Howling in the Woods'
5:30 News 7:00 Lawrence Welk
8:00 This Land 8:30 Ceilidh
9:00 Mannix 10:00 G. Plimpton
11:00 News 12:00 Movie - 'How Green Was My Valley'-See 8
2:30 Movie - "Love Has Many Faces" - See 8.

FRIDAY

12:45 "Zarak" - See Chan 8.
5:30 News 7:00 Toma
8:00 All Family 8:30 MASH
9:00 R. Prophet 10:00 Marshall
11:00 News 12:00 "Beg, Borrow or Steal - See 8 at 8:30 p.m.

SATURDAY

9:00 Wrestling 10:00 Travel
10:30 Feedback 11:00 Tennis
1:00 Magic Tom 1:30 Kitchen
2:00 Unc. Bob 2:30 Rupert Bear
3:00 World of Man 3:30 Klahanie
4:00 Water Ski 5:00 Bugs Bunny
6:00 Update 6:30 Flipside
7:00 Happy Days 7:30 Sports
8:00 All Circle 8:30 Jalna
9:30 Bless House 10:00 Canada
10:30 In the Mood 11:00 News
11:15 Movie - "Red Sky at Morning" - See 8 at 9:00 p.m.

SUNDAY

10:00 Tennis 12:00 O. Roberts
12:30 Is Written 1:00 West
1:30 Canada 2:00 You Can
2:30 Movie - "Guess Who's Sleeping In My Bed?" - See 8
4:00 Sunday Best 5:00 Music
5:30 Sports 6:00 News
7:00 Bchcombers 7:30 Waltons
8:30 D.V. Dyke 9:00 "Isabel"
11:00 News 11:45 Movie - 'They Came To Rob Los Vegas" -See 8
2:15 Movie - 'I Walk the Line' 8.

MONDAY

12:45 "Rio Grande" - See 8.
5:30 News 7:00 Gunsmoke
8:00 C.F.L. 11:00 News
12:00 Movie - "Lillian Russell"

TUESDAY

12:45 "Castle Keep" - See 8.
5:30 News 7:00 Apple's Way
8:00 M.T. Moore 8:30 Pol. Story
9:30 V.I.P. L0:00 America
11:00 News 12:00 Movie - 'Guns of Fort Petticoat" - See 8.
1:45 Mov. - "Hong Kong" -See 8.

WEDNESDAY

12:45 "Ipcress File" - See 8.
5:00 Baseball 7:30 Sports Rep.
8:00 Fam Affair 8:30 Explorers
9:00 G. Times 9:30 Adam 12
10:00 Mod Squad 11:00 News
12:00 Movie - Ritual of Evil' - See Friday, Aug. 16 at 12:00
2:05 Movie - Taming of the Shrew See Friday, Aug. 16 at 2:05

CHANNEL 8

DAYTIME PROGRAM
9:00 Petes Pl. 9:30 Pay Cards
10:00 Eye Bet 10:30 Yoga
11:00 Jean Cannem 12:00 News
12:15 Bt. Clock 12:45 Movie
2:30 Somerset 3:00 World
3:30 Good Word 4:00 Anything
4:30 Flintstones 5:00 ModSquad

THURSDAY

12:45 "Howling in the Woods" - Barbara Eden, Larry Hagman
6:00 News 7:00 Nat. Geo. Soc.
8:00 Ironside 9:00 Kung Fu
10:00 San Francisco 11:00 News
12:00 Movie - 'How Green Was My Valley' - Walter Pidgeon.
2:30 Movie - "Love Has Many Faces - L. Turner, H. O'Brien

FRIDAY

12:45 "Zarak" - Victor Mature
6:00 News 7:00 Challenging Sea
7:30 George 8:00 Sanford & Son
8:30 Movie - 'Beg, Borrow or Steal' - Mike Connors, M. Cole
10:00 F.B.I. 11:00 News
12:00 Movie - 'Ritual of Evil' - Louis Jourdan, Anne Baxter.
2:05 Movie - 'Taming of the Shrew' - Eliz Taylor, R. Burton

SATURDAY

9:00 Unc. Bobby 10:00 Rup Bear
10:30 Water Gang 11:00 Pup Peo
11:30 Fantastica 12:00 Magic Tom
12:30 Kitchen 1:00 Sports
3:00 Travel '74 3:30 Tennis
4:30 Roller Derby 5:30 YouCan
6:00 Wrestling 7:00 Banjo Parlor
7:30 Pol. Surgeon 8:00 Five-O
9:00 Movie - "Red Sky at Morning - Richard Crenna, C. Bloom
11:00 News 12:00 Movie - 'They Came to Rob Las Vegas' - Gregory Peck, Tuesday Weld
2:35 Movie - "I Walk the Line" - Gary Lockwood, Elke Sommer
2:35 Movie - 'I Walk the Line" - Gregory Peck, Tuesday Weld

SUNDAY

10:00 O. Roberts 10:30 Album tv
11:00 Is Written 11:30 Armstrong
12:00 Good News 12:30 McGowan
1:00 Sportsman 1:30 Star Trek
2:30 Movie - "Guess Who's Sleeping in my Bed" - B. Eden
4:00 Survival 4:30 Quest. Period
5:00 Untamed World 5:30 Sports
6:00 News 6:30 Odd Couple
7:00 Michele Lee 7:30 Hudson
8:30 Shaft 10:00 Primitive Man
11:00 News 11:45 Wrestling

MONDAY

12:45 "Rio Grande" - John Wayne, and Maureen O'Hara
6:00 News 7:00 Ann In Blue
7:30 O. Peterson 8:00 Rookies
9:00 Med. Centre 10:00 Whistle
10:30 As It Is 11:00 News
12:00 Movie - "Lillian Russell" Alice Faye, and Don Amecho

TUESDAY

12:45 "Castle Keep" - Burt Lancaster, and Peter Falk
6:00 News 7:00 Headline Hunter
7:30 Banacek 9:00 Marcus Welby
10:00 Kojak 11:00 News
12:00 Movie - 'Guns of Fort Petticoat' - Audie Murphy.
1:45 Movie - "Hong Kong" - Ronald Reagan, Rhonda Fleming

WEDNESDAY

12:45 "Ipcress File" - M. Caine
6:00 C.F.L. 8:30 Movie - 'Daughters of Joshua Cabe' - Buddy Ebsen, and Sandra Dee
10:00 I. Tyson 10:30 Target
11:00 News 12:00 Movie - 'The Norliss Tapes' - Roy Thinnes
1:30 Movie - 'Commanche Station' - Randlph Scott, N. Gates

CHANNEL 12

DAYTIME PROGRAM
9:00 Jokers Wild 9:30 Gambit
10:00 Now See It 10:30 Love Life
11:00 Young and The Restless
11:30 Search For Tomorrow
12:00 M. Griffin 1:30 Tell Truth
2:00 Price Right 2:30 Mat. Game
3:00 Everything Goes 4:00 Fun..

THURSDAY

4:50 Bewitched 5:20 Cir. of Fear
6:20 News 7:00 Chan 12 Special
8:00 Waltons 9:00 Movie - Love with the Proper Stranger" - Steve McQueen, & Natalie Wood
11:00 Dragnet 11:30 Movie - "The Story of Mankind" - Ron Colman
1:30 Late News & Sign Off

FRIDAY

4:50 Bewitched 5:20 Invaders
6:20 News 7:00 Lawrence Welk
8:00 Hit Parade 8:30 G. Times
9:00 Movie - 'Man with the Golden Arm' - Frank Sinatra
11:30 Movie - 'Demi Paradise' - Sir Lawrence Olivier, P. Ward
1:50 Late News & Sign Off

SATURDAY

9:00 Scooby 10:00 Fav Martians
10:30 Jack Five 11:00 Spd Buggy
11:30 Superman 12:00 Pebbles
12:30 Film Fest. 1:30 Hartford
3:00 Outlook 3:30 News Conf.
4:00 Josie 4:30 Fav. Martian
5:00 Mannix 6:00 News
6:30 Page 12 7:00 Chan 12 Special
7:30 Sale Century 8:00 All Fam.
8:30 H. Squares 9:00 Gunsmoke
10:00 Barnaby Jones 11:00 Movie- "Third Day" - George Peppard
1:20 Late News & Sign Off

SUNDAY

10:00 Camera 3 10:30 Face Nation
11:00 Sports 1:00 Hartford Open
2:30 Tennis 3:30 Movie - 'Runaway Bus - Marg. Rutherford
5:00 Hudson Bros. 6:00 News
7:00 D.V. Dyke 7:30 Apple's Way
8:30 Maude 9:00 Movie - "Arrowhead" - Charlton Heston
11:30 Movie - 'Count Yorga, Vampire" - Robert Quarry
1:30 Late News & Sign Off

MONDAY

4:50 Bewitched 5:20 Invaders
6:20 News 7:00 Movie - "Maya" Clint Walker, and Jay North
9:00 Ozzie's 9:30 Commanders
10:30 Canadians 11:00 Protector
11:30 Movie - "Tiger Makes Out" - Eli Wallach, A. Jackson
1:30 Late News & Sign Off

TUESDAY

4:50 Bewitched 5:20 Outcasts
6:20 News 7:00 Virginian
8:30 Five-O 9:30 Orson Welles'
10:00 Hawkins 11:30 Mov. - 'Man Who Died Twice' - S. Whitman
1:30 Late News & Sign Off

WEDNESDAY

4:50 Bewitched 5:20 Outsider
6:20 News 7:00 Here's Lucy
7:30 H. Squares 8:00 Dr. House
8:30 MASH 9:00 6th Sense
10:00 Kojak 11:00 Dragnet
11:30 Movie - 'Hammerhead' - Vince Edwards, Judy Geeson
1:30 Late News & Sign Off

FLOWERS
Phone 534-5513
Langley Flower Shop

TONY ORLANDO & DAWN, the group that has sold a phenomenal 20 million records in only three years, appear in person at Pacific Coliseum Aug. 24 for 2 p.m. and 8 p.m. shows. They are just a few of the big names in the Pacific National Exhibition's Star Spectacular series. Tie a Yellow Ribbon was biggest single hit of 1973 while Knock Three Times has sold 3 million. The 1974 PNE runs Aug. 17 - Sept. 2. Tickets for Tony Orlando & Dawn and other star shows are available at Vancouver Ticket Centre, and include grounds admission when purchased in advance.

Fraser Valley Rock and Gem Club

by Toots Tucker

On August 10 Roger LeGentil, presided over our regular Fraser Valley Rock and Gem Club meeting in the O.A.P. Hall in Aldergrove. He welcomed members and a guest, Mrs. Lettie Tucker, from Chilliwack.

Len Ferguson reported that the workshop is coming along nicely, and that the utilities are nearing completion. We are most grateful to Len and Olive for offering us their building and we also are very anxious for the day of commencement. Some plans and details are still being dealt with, but it is hoped that our club can offer lessons in the lapidary fields early this fall to all who are interested.

Excitement compounded with busy plans and details are being materialized for our annual rock and gem show to be held next month. Many lovely and special displays will be presented, plus raffle prizes, door prizes, and refreshments will be among the added features. The show will be open on September 21 from noon till 10 p.m. and on September 22 from noon till 8:00 p.m. at the Elk's Hall, in Aldergrove. Everyone is warmly invited to attend and please bring a friend.

The rock talk for this evening was compiled by Jacob Janzen, and read by John Buehler. Turquoise, as his chosen topic, proved to be very interesting and educational to us all, and a few samples of this lovely blue-green mineral was passed amongst the members for speculation. He related the turquoise, a hydrous aluminum phosphate, is found in viens in desert-like regions, and is one of the most favored as a gem stone since prehistoric times. Ancient mines in Egypt and Persia produced it many centuries ago and it is still productive in this age. Turquoise reaches its peak of popularity with the American Indians, to whom it holds a great deal of symbolism as well as beauty. The largest stone which weighed nine pounds, was discovered in Colorado in 1945, and large pieces have also been found in copper mines in Arizona and Nevada. The word "Turquoise" is French for "Turkish", the Persian stones having reached Europe by way of Turkey.

Our "Merryfield Table" directed by Olive Ferguson, was also very interesting. Elsie Young presented some "overburden" rock from the sapphire diggings in Montana, some "shot" from a shot-mill (used in mining and grinding operations) and also a bottle filled with ochre taken from the garnets pits in Montana. Olive brought some lovely specimans of selenite crystals from Winnipeg, wood and some nice agates which she found in a gravel pit in Souris, and a lovely display of tindelstone, from Tindel, Manitoba. She related that this fossilized limestone is found in a huge quarry which has been operating for 75 years and still is in very good supply. This mineral is made into blocks and are beautiful material for buildings. Lots of ammonites and some crystals have formed inside which tends to make the mineral even more fascinating.

Delicious refreshments were provided by Mr. and Mrs. Gunter Jahrig and served by our socials committee. Our next meeting shall be held on September 14 at 8:00 p.m. in the O.A.P. Hall in Aldergrove. Anyone interested is heartily invited to visit us.

Lease request puzzles council

Councillors in Murrayville were somewhat baffled by a request from the Langley SPCA for a 10 year extension of lease of municipal land.

Especially since the present lease doesn't expire until July 1, 1988. And has a one-year cancellation clause.

With fourteen years remaining on the lease and no probability of an earlier termination "if the SPCA does a good job" one alderman couldn't see the reason behind the request. Rest of council agreed.

Gravel truck overturns

Shortly before noon yesterday a fully loaded gravel truck overturned at the corner of Mt. Lehman Road and Inter Provincial Highway.

No one was hurt in the accident.

FREE CHEST X-RAYS

Free chest X-rays will be available at the Pacific National Exhibition in Vancouver from August 16 to September 2. This service will be provided to all adults who visit the B.C. Tuberculosis - Christmas Seal Society mobile x-ray unit, Operation Doorstep, located at the north side of the British Columbia Pavillion for the entire exhibition period.

FACTORY MOVES OUT

Kustom Koach, Aldergrove's only large sized industry, will be selling out and moving back to Medicine Hat, Alberta.

The travel trailer factory on Old Yale Road grossed $2-million last year.

The company's 60 employees have been given the option of re-locating or seeking alternate employment.

ENTERTAINMENT
TUES., thru SAT. NIGHTLY AT 9 p.m.
THE DAVY CROCKETT CABARET ROOM
NEW HOURS — 5:00 p.m. to 2:00 a.m.
Happy Hours - 5 to 6 p.m.
HORS D'OEUVRE
Ladies' Nites Tues. & Wed.
ENJOY YOURSELF

FEATURING:
Alan Moberg & His Steele Creek Band
Alan Moberg Albums will be on sale
1867 Sumas Way, Abbotsford
(Take the Sumas Mission exit off the 401)
Semi-Formal Dress
Phone 853-1141

SPEED QUEEN®

COME WHERE THE ACTION IS
DRYER $238.00
WASHER $368.00
10 Year Warranty on Automatic Transmission. 2 Year Warranty on All Parts and Labour!
DAILY DELIVERY IN YOUR AREA
Gosling's of Abbotsford
2556 MONTROSE AVE. ABBOTSFORD B.C. PHONE 853-4401

ONE CALL CAN REACH THOUSANDS
TRY A STAR CLASSIFIED
15 words FREE to Subscribers
856-8303

CLASSIFIED ADS

AGREEMENT
It is agreed by any advertiser requesting space that liability of the Central Fraser Valley Star in event of failure to publish an advertisement or in event that errors occur in publishing of an advertisement, shall be limited to the amount paid by the advertiser for that portion of the advertising space occupied by incorrect item only, and that there shall be no liability in any event beyond amount paid for such advertisement. No responsibility is accepted by the newspaper when copy is not submitted or verified in writing.
Phone your ad: 856-8303
Central Fraser Valley Star
Box 220, Aldergrove, B.C.

Free Classified Ad

With your Subscription to Aldergrove or Fort Langley One Classified ad per week

Up to 15 words free

MONDAY 2:00P.M. DEADLINE

MISCELLANEOUS FOR SALE

Office hours for The Star are 9-5 Monday thru Friday and 10-4 Saturdays. 25-TF

4 x 8 pool table, 8 track tape player, 13" slothed key stone mag wheels & tires and lock nuts. Fits Toyota or Datsun. Phone 853 - 0621. 17 - T.F.

Shakes supplied and applied at reasonable rates. Guaranteed first class workmanship. Call collect 826-8476. 5-TF

Electric guitar and amplifier, portable record player with 2 speakers. Phone 856-4241 after 7:00 p.m. 48-9501-TF

Rototiller for sale. Good condition. $100.00 Please call 856 - 4448 AFTER 6 p.m. 27 - T.F.

Transonic Casette tape recorder for sale. Call 534-3835. 11-TF

BOUMATIC MILKERS. Rubber replacements for most milkers.
MURPHY AND WAKEFIELD
32394 S. Fraserway, Abbotsford. Phone 853-3321. 25-TF

For Sale second hand bikes. Coasters and three speeds. Ph. 856-6516. 24TF.

Barbie doll clothes - purchase at Laura-Lynn Baby Boutique and Crafts, 2992 - 272 St., (behind Alder Inn). Phone 856-6477 for special orders. 12-TF

CUSTOM MADE FIRESCREENS Save up to 20 per cent. Phone or bring in your fireplace measurements. Easy installation. Phone 530-1410. FIRE SALES & ACCESSORIES. 19696 Fraser Hwy. (at No. 10). 5-TF

Alder firewood handsplit. Pick-up $5 a car - truckload or $12 one-third cord. Phone 856-7471. 4-TF

G.R.R. 12 Chord Organ. Good condition $70.00 Phone 856 - 6146. 27 - T.F.

Wooden filing cabinet, houseplants, older armchair and boy's speed 24" bike. Phone 856 - 7114. 16 - T.F.

For all you Jewelry lovers - If anyone is interested in Sarah Coventry jewelry, please phone 856 - 6734. Ask for Evelyne. 14-T.F.

Clearing out sale on Burl coffee tables. Unfinished and finished. Phone 856 - 2814. 15 - T.F.

Used aluminum roofing, 7 ft. long and some used lumber. Some cedar logs and mink breeding nest boxes. AndSome pelter cages for sale. Phone 856 - 6783. 21 - T.F.

Good used bricks. Will deliver in lots of 500 or more. 16 cents per brick. Phone 856 - 4679. 22 - T.F.

Peace River Clover Honey
For Sale
- Unpasteurized
- Unfiltered
- Unblended

Phone 856 - 2085 or see at 324 LeFeuvre Rd., Aldergrove 23 - T.F.

4 cords of wood for sale - $25. per cord. Phone 856 - 4277. 28 - T.F.

Will pick up junk and clean yards as well as do painting of any kind very reasonably. Phone 534-8217. 25-TF

For all you jewellery lovers. Anyone interested in Sarah Coventry please phone 856-6734- ask for Evelyn. 17TF.

Component stereo - Sansui. Wharfedale. Garrard. Shure. Large Walnut Cabinet. Phillips recorder. Tapes. Excellent sound $400.00 Phone 856 - 2203. 20 - T.F.

MOVING? Need Extra Cash?
CALL US FOR A FAIR PRICE ON ANTIQUES AND OLD FURNITURE.
Free Appraisals Ph. 530-1049

Aldergrove couple want to build on small acreage. All cash for suitable site. No agents. Phone 856 -7104. 30 - T.F.

Viking wringer washer $30.; Admiral B & W T.V. $50. Chev 348 engine $10. 283 Bellhousing & flywheel $10. 150 ft. of 2 x 4 fencing $50. Phone 856 - 2060. 29 - T.F.

Boys mustang 2 speed bicycle. Good condition. New rear tire. $35. Phone 856 - 8867. 29 - 3

Hay for sale in barn. $1 . 75. Phone 856 - 7814. 28 - T.F.

2 acres standing hay for Sale. Phone 856 - 2734. 23 - T.F.

Cabin to be moved, 14' x 20' loft, cedar shakes, built last year, solid const., easy to move. Can be seen at 4561 Bradner Rd., Aldergrove. $2,500 OBO 24 - T.F.

Transonic casette recorder, Call 534-3835. 48-9500-TF

1 heavy metal tank 4' x 4' x 7' with valves. PHone 856-7283 30 - 2

Portable washer and spin dryer 2 years old. In good condition. $125.00 Phone 856-4574 30 - 2

4 burner electric kitchen range $45. Girls green CCM Mustang standard bike. $25. Phone 856-7817. 26 - T.F.

Metal double bed. Offers. Ph 856 - 7376. 29 - TF

BRC Jr. 5 speed bike. In good condition and mini bike with 5 H.P. Tecumseh engine Phone 856 - 2739. 29 - 3

Trailer for small boat, $30. 2 weight lifting sets, $65. & $45., old type hay cutter $20. Phone 856 - 6382. 30 - 4

130,000 BTU Coleman oil furnace complete with electric switches Used one year only. $250.00. Phone 856 - 8288. 30-TF

200 cc Suzuki motorcycle, work shop on wheels, flock of geese, table saw, 4 bicycles, electric fencer and fencing, etc. 28741 Interprovincal Highway at Bradner, Phone 856 - 7831.30-3

Chestdrawers, mailbox, clothline, motor cycle carrier, chairs, radio, desk, bird cage, steam iron. Phone 112 - 826 - 2522. 29 - T.F.

Beef for sale 85 cents per pound and cutting, wrapping, and freezing. Phone 856-2488. 31 - T.F.

Brand new matching chesterfield and chair suite - modern orange and gold floral design $400 or best offer. Also yellow electric stove - good working order $35. or best offer, also 2 electric trailer axles with tires $200. or best offer. Ph 856 - 4381. 31 - 2

Utility trailer for sale. 2 spares. Good rubber. Excellent condition $200.00. Phone 856 - 7814. 31 - T.F.

New bicycle carrier. Good cond. Fits all bikes. $3.00, Phone 856 - 6074. 31 - 1

Antique oak buffet, 2 wheeled-wheel barrell, 2 single beds and 3 double sized head boards Phone 856 - 4241. after 7 p.m. 31 - T.F.

For sale older model Frigdadaire fridge, gas space heater, chrome baby high chair and water pump. Phone 856 - 8888. 31 - T.F.

1 fridge, $40. Can be seen at 27134 - 31 Avenue, Aldergrove or phone 856 - 4991. 31 - 3

12 ft. car top boat, utility trailer, and cedar fence posts. Ph 856 - 8118. 31 - T.F.

5 cords of fire wood for sale. Phone 856 - 6443. 31 - 2

3 piece living room suite, chesterfield, matching chair and coffee table. Only used six mths. No reasonable offer refused. Contact Kim Shanko or Mrs. Cole at 856 - 6124. 31 - T.F.

Quart cellers complete and books. Phone 856 - 6975. 31-T.F.

Chesterfield & matching chair. Excellent condition. $175. Also have end table and coffee table for sale. Phone 856 - 6497. 31 - T.F.

WANTED

Wanted - good used steel for barn roof, also buildings wanted to tear down for lumber. Phone 856-2488. 9-TF

Wanted
Like to bred two cows to Black Angus bull. To be boarded out. Phone 856 - 6195. 24 - T.F.

WANTED ALIVE
Dynamic businesses. We sell them rapidly - for a free market evaluation contact: Bob Bailey or Jim Hayashi at 576 - 8221 or 859 - 4211.
ENTERPRISE REALTY
17667 - 57 Avenue,
Cloverdale, B.C.
Phone 576 - 8221. 28 - 6

Repairable round piano stools. Phone 534 - 5681. 30 - 2

Wanted - good used books. Paperbacks etc. Phone 856-7120 for appraisal and pick up. 5-TF

Will buy pre 1966 silver coins. Phone 856 - 4356. 18 - T.F.

Uncle Arthurs bedtime stories, book series, used. Phone 856 - 6576. 31 - 1

Swap - Quart Mason jars for pints. Phone 856 - 6690. 31 - 1
Honey extractor. Phone 856 - 8140. 31 - 2

Wanted piano teacher to come to our house to teach 8 year old boy. Folk rock type music. Phone 856 - 8424. 31 - 2

LIVESTOCK

Bailed hay for sale. Also Bantam hens and chicks. Ph 856 - 6161. 30 - 2

Good green hay for sale. No rain In Barn. $1.75. Also some feeder hay. Phone 856 - 8908. 30 - 2

Northgrove Hay, Feed & Equipment Ltd.
Competitive prices for:
- 1st and 2nd cut alfalfa
  1st and 2nd cut alfalfa-grass mix.
- Delivered.

Call Joe or Sylvia Zentner at 856-8070, 6028-272nd St. Aldergrove, MCD-75. 5-TF

Grain fed feeder calves for sale. Phone 856 - 7687. 23-TF

Stud service. Reg. Appaloosa 17.2 H. $100.00. Live foal. Call 856 - 2406. 30 - T.F.

Murray Grey bull, ½ cross, one year old, excellent for easy calving. 3 cock pheasants; and Free kittens. Phone 856 - 7162 21 - T.F.

Horses for sale. Good selection of well broke horses & ponies. Phone 856-8733. 15-T.F.

KOHLER'S MEAT
We buy livestock, cattle, hogs, sheep and calves. 3328 - 272nd St., Aldergrove. Phone 856-8938. 5-TF

2 ponies for sale - mother and 10 mth. old foul. $150.00 or best offer. Phone 856 - 6301. 26 - 6

For sale alfalfa. R. Thoms, box 143, Lytten, B.C. 29 - 3

60 ACRES Hay & Pasture
- to lease immed. until Jan. 1, 1975
- Approx. 20 acres standing hay possible 2nd cutting

PHONE: 856-2649

INTER-PROVINCIAL HAY
Good quality alfalfa and alfalfa and grass mix. First and second cuttings. Wheat and oats straw. Phone George or Walter at 856 - 6064. 29 - 17

1 wethered goat, 2 yrs. old, 1 sheep ewe, 2 years old. Ph 856 - 7504. 30 - 2

Roosters for sale. Phone 856 - 2278.

Quality calves for sale. 2931 - 264 Street, Aldergrove. Phone 856 - 6976. 23 - T.F.

Very tame 10 mo. old reg. Welsh filly for $200. Phone 530-1369. 14-T.F.

Small pigs for sale. Mrs. Jacobson, 856-2907. 4-TF

WANTED
Cattle - Horses - Live or dead, for animal food. Call any time:
CARSON'S STOCK FARM
Call collect: 856-2414 or 856-2707. 5-TF

For sale pasture calves all sizes and colors. 2500 - 272 Street, or phone 856 - 6647 before 10 a.m. or evenings. 16 - T.F.

LIMPRIGHT THE MANURE KING LTD.
Chicken and turkey manure. Delivered. 856-8438. 5-TF

BUY AND SELLING of livestock. Richard Vander Meulen 856-6249. 5-TF

CUSTOM HAYING
Langley, Aldergrove areas. Phone 856-6819. 5-TF

LIVESTOCK HAULING
Dave Zimmerman. Phone 826-9105 Anytime-Anywhere. 5-TF

Open or bred Holstein heifers wanted. Phone 856-8725 or 856-8938. 5-TF

Feeder calves for sale. Phone 856-7687. 11-TF

Big box stall for rent, large pasture, full feed. Phone 856-7817. 5-TF

40 bales of local hay for sale. $2.00 per bale. Phone 856 - 6252. 29 - T.F.

Pinto gelding 16.2 hands, gentle disposition. Goes English. Could be Western. Excellent Hunter jumper potential. Open to offers. 1 western saddle, black with silver inlays. Call at 27790 Fraser Hwy., Aldergrove. 24 - T.F.

Horseshoeing
Certified farrier will do regular or corrective horseshoeing. Michael Cammack, 3570 Ross Rd., R.R. 2, Aldergrove. Phone 856 - 4545, if no answer call 856 - 2649.

For sale - calves and feeders, 200 - 450 lbs. Phone 856-6249 or contact 4080 - 256 Street, Aldergrove 13-T.F.

Kelly Lake Hay. Interior Alfalfa. Large or small quantities. Phone Duane Met z at 856 - 6948. 29 - T.F.

Mare shetland pony for sale. Phone 856 - 6703. 29 - 3

Reg. T.B. gelding, 3, $350. yearling filly $800.00, Fi l l y,3, training for jumping. Phone 856 - 2998. 29 - T.F.

Farm fresh eggs available again at Cackleberry Farm Ltd., 2883 - 264th Street, everyday from 1-6 p.m. 27 - T.F.

Wanted peacock for breeding 3 Pea hens. Will share Pea chicks hatched. Phone 856 - 6253. 22 - T.F.

Reg. Quarterhorse stud, 16 mos. old with papers. 1971 Cheyenne pickup with canopy 56,000 miles. House on once acre. Phone 856 - 7268. 30-2

Reg. T.B. Mare, top blood, length Dark B & Y, Ex-race horse. Reg. Canata Gelding 2 yrs. Red roan with small white blanket. Both are quaility horses. Phone 856 - 7817.30-4

Cheap feed for hogs, cattle poulty, etc. Several day old bread and bakery waste. About $2.50 per hundred pounds. Ph 856 - 7311. or 5938 North Roos Rd., Mt. Lehman. 30 - 2

TELEPHONE 856-8303

LIVESTOCK

3 mt h. old descented skunk $75. Phone 856 - 2200. 30 - 2

For sale quality Holstein steers Phone 856-7398. 27 - T.F.

3 month Saanan Billy goat $30. 1 small pony & saddle $150. 1 Welsh pony (ride or drive) $100. Phone after 6 p.m. to 530 - 0110. 31 - 1

300 bales. No rain. $1.50. Phone 856 - 6252. 31 - 1

For sale 9 yr. old mare. Part Morgan and part Mountain pony. Good spirited riding horse. Suit teenager and adult. $300. or best offer. Phone 856 - 7859. 31 - 2

Year old green filly - pony size - good disposition - will reduce price for quick sale. Call Evenings 856 - 8013. 31 - T.F.

7 month old Black Angus bull calf. Milk fed. Phone 530 - 1958 or 534 - 3786. 31 - 1

Must sell T.B. Welsh pony. $200.00. Also, 1 year old colt, $100.00. Phone 856 - 6660. 31-2

Pinto gel ding gentle disposition. Purebred Arabian yearling filly. Very friendly. Lovly action. Phone 856 - 4852. 31-3

FARM PRODUCE

Dill for sale - get it while it is green. Phone 856 - 6275. 31 - 1

Yellow plums for sale. Pick your own or 10 cent per lb. Bring your own containers. 3333 - 272 Street, Aldergrove. or Phone 856 - 6275. 31 - 1

Fresh garden vegetables for sale. Phone 856 - 6279. 31 - 2

FARM MACHINERY

BRIGGS & STRATTON MOTOR repair, parts. Also V-belts and pulleys.
MURPHY AND WAKEFIELD 32394 S. Fraserway, Abbotsford. Phone 853-3321. 5-TF

1963 Ford tractor with front end loader and backhoe. Phone 856 - 7312. 31 - 2

VAC Case tractor, plow, blade, mower, 5 h.p. motor, ¾ h.p. single phase. 1 h.p. 3 phase. ¾ h.p. compressor and blower and freezer door complete. Ph 856 - 7992. 30 - 2

8" table saw complete with motor, fence, mitre and extensions. Price $125.00 Phone 856 - 8496 or see at 28125 - 0 Avenue. 30 - 3

Deep well Jacuzzi pump 1 h.p. motor plus jet 200 ft. plastic piping 2 year old good working order - $125. 00 Phone 856 - 2669. 30 - T.F.

For sale Jubilee Ford tractor. 28489 Fraser Highway. 30 - 2

Case crawler 350 Front end loader and backhoe. Only 29 hours. M. Hegseth, 5974 - 272 St. or phone 856 - 8292. 28 - 4

PETS FOR SALE

For sale one small female puppy. Part golden lab and sheltie collie. 4 month old. House broken and good with children. Ph 856-8682. 17-T.F.

free to good home - kittens. Phone 856 - 8464. 31 - 2

Free to good home 1 year old Shepherd lab cross. Very gentle Phone 856 - 6779. 31 - 2

Toy poddle and Maltease for sale. Phone 856 - 7698. 31 - 1

German Shepherd P.B. pups from good stock for sale. Ph 856 - 8592. 31 - T.F.

Boarding Grooming
ALL BREEDS
POODLE CLIPPING
A SPECIALTY
Aldergrove Kennels
PH. 856-2448
26306 - 56th Avenue
Aldergrove

Poodle grooming by professionals, also small breeds. Phone Jill 856-6224 or 856-8204. 5-TF

Border collie at stud. Imported of working stock. Phone 856-8977. 5-TF

1 year old purebred Maltese, 1 male, 1 female. Good with children. Phone 856 - 4230. 29 - T.F.

Schipperke puppies and Himalayan kittens for sale. Phone 534 - 4587 after 6 p.m. 21 - T.F.

AUTOMOBILES USED

SCRAP CARS WANTED - See Bradner Salvage, 856-8378. 5-TF

Two F60-14 tiger paws mounted on 14" Chev chromies for sale. Phone 856-7939. 9-TF

'63 Chev. V-8, Aut. Offers. Phone 853-0117 evenings. 14-T.F.

1972 Mazda pick up, 17,500 mi. $2100 or best offer. Phone 826-6415. 11-TF

For sale - '52 Chev pickup $250 or best offer. Phone 853-3984. 10-TF

1967 Olds parts. 53 Olds 4 spd. trans. rebuilt, starter and generator. Phone 856 - 2814. 26 - T.F.

67 Dodge auto transmission $75. G.E. lawnmower $25. 3 - brush polisher $25. and 2 brush polisher $15. Phone 856 - 7814. 26 - T.F.

1970 Chev. Biscaine 4 dr. sedan 6 cyl motor. Phone 856 - 8135. 23 - T.F.

1958 & 59 Dodge Custom Royale $40 each. Also Tandem lowboy trailer $300. Phone 856 - 8803. 24 - T.F.

FOR SALE
1973 Ford Sedan and 1971 Chev. Station Wagon. Excellent value. Leaving Country.
27192 - 26th Ave., Aldergrove.

For sale 73 Kawisaki 900 in excellent shape. $2,200.00 or best offer. Call 856 - 2406. 30 - T.F

1969 GMC , 6 cylinder, standard. Excellent condition. Ph 856 - 2288. 30 - T.F.

57 Pontiac. Collectors item. Immaculate condition. $500. Phone 856 - 2833. 30 - T.F.

1973 Toyota Hilux 2000 PU with long wheel base - standard with 1973 Paposse Trav-L-Mate over head camper. 3 way fridge and furnace. Phone 856 - 7570. 26 - T.F.

THINK DATSUN.
THINK VALLEY DATSUN.
Phone .
Jack Branscombe.
Aldergrove 856-6511
Langley 534-7957
ALWAYS A GOOD STOCK OF USED CARS.
Valley Datsun Ltd.
2038 Fraser Hwy.
Langley B.C.

71 Volve, 142s. Good condition. Days. Phone 254 - 8235 and evenings 856 - 6961. 31 - 1

70 V.W. convertible, new engine auto. Best offers. Phone 856 - 4451. 31 - T.F.

62 Valinet for parts. Phone 856 - 4241. 31 - 1

1966 Comet Caliente sports convertible - P.S., P.B., P.T., V8 auto $600. 27017 - 20th Avenue, Aldergrove. 31 - 1

67 Dodge truck. Farm vehicle with cattle box, Auto. trans., V8. Phone 856 - 6443. 31 - 2

1969 Ford 100, ½ ton truck. One owner. 1955 4 dr. Chev. Offers ?. Phone 856 - 2133. 31 - 2

1965 Ford 4 door running condition. Best offer. Phone after 6 p.m. 856 - 6706. 31 - 2

1969 Mazda Sports Coupe. Excellent mechanical condition includes new clutch and rebuilt motor. Asking $725.00. Phone 856 - 7143. 31 - 2

64 Mercury Meteor, aut., good condition. $450. Phone 856 - 7939. 31 -T.F.

1960 Ford 4 dr. sedan. Needs 2nd gear. Offers accepted. Phone 856 - 6946. 30 - 2

1964 Chrysler, power window, P.B., P.S., $595 O.B.O. Phone 856 - 2111 after 6 p.m. 30 - T.F.

1963 Ford Fairlane 2 dr. H.T. Phone 856 - 8447. 29 - T.F

BOATS

One twelve foot boat. Complete with 18 horse outboard, trailer and tank. Open to offers. Ph 856 - 8518. 17 - T.F.

CAMPERS AND TRAILERS FOR SALE

Travellaire hard top tent trailer with stove & ice box. Sleeps six. See at 26081 - 28 Avenue, Aldergrove. 29 - 3

13' Scotsman trailer. Sleeps 4 - 6. Self-contained, propane equipped. Very good condition. $550. Phone 856 - 7692. 30 - 2

JOBS MEN & WOMEN

Raspberry pickers wanted. Better than top pay. Apply at Turowski Farms, 1091 Ross Rd, South, R.R. 2, Aldergrove. Ph 856 - 2733 between 4 and 6 p.m. or after 9 p.m. Transportation supplied. 24 - T.F.

Mature woman for companionship and light help for ailing woman in Vancouver. Live in Board and room plus renumeration. Phone 856 - 7317. 29 - T.F.

PROPANE GAS ROUTES
Territories available from Vancouver to Hope, Williams Lake, Quesnel, Prince George, Kamloops, Kelowna, Princeton and Penticton.
One man operation. Cylinder and bulk routes both available. Gross profit could be $30,000 or better per year. Investment required. Pollution Free. Get in on the ground floor. For further information contact Mr. Doug Taylor at 530 - 0758. 18 - T.F.

SITUATIONS WTD

Childrens day - care, my home, With mother craft and first - aid certificates.
Write. Sylvia Langmann, Box 220 Aldergrove. 15 - T.F.

Frank Bond - Interior-Exterior Painting. Phone 856-6874. 40-88127-TF

Have ½ ton. Will clean basements, yards and light hauling. Phone mornings 9 to 1, evenings until 11. Phone 856 - 4741. 29 - 4

Will do odd jobs, inside or outside. Write. Sylvia Langmann, Box 220 Aldergrove. 15 - T.F.

Need a babysitter during the day? - in my home? Phone 856-8391. 5-TF

Will babysit your children in your home. Evenings or weekends. Experienced. Otter Rd. Aldergrove. 856-8013. 5-TF

PERKINS EXCATIVING
Bulldozing
Light clearing
Phone 534 - 2018. 16 - T.F.

Brick mason. Free estimates. Phone 853-6973. 7-078-TF

Rotovating, leveling and blade work. Mowing and raking. Ken Campbell. Phone 859 - 8481. 18 - T.F.

Brick mason. Free estimates. Phone 853 - 6973 or 530 - 3998. 16 - T.F.

Would like to take children into my home. Large yard. Good accomodation. Phone 856 - 7006. 31 - T.F.

LESSONS

Riding lessons, beginners classes in basic horse care and equitation. Western or English. Phone 856-7923. 7-TF

HOME SERVICES

Housepainting, decorating, and remodelling. G. Lolli. Phone 856 - 7360. 31 - T.F.

PAINT NOW!
Free estimates on painting. Town and Country Painting. Phone 856-2482. 5-TF.

Reasonable House Painting. G. Lolli. 856-7360. 5-TF

Monarch shallow and deep well pumps. Good used pumps for sale. Service on all pumps, large or small. Plastic pipe and plumbing supplies. Call MURPHY AND WAKEFIELD 32394 South Fraserway, Abbotsford. Ph. 853-3321. 5-TF

H & A Landscaping
Complete lawns installed, Rock Planters, Rock Retaining walls, Rockeries, Trees and Shrubs.
For free estimates
Phone 856-2215 or 856-8138 between 8 a.m. & 10 p.m.

Interior or Exterior House Painting - Reasonable Rates. Phone 856-7360. 5-TF

WALTER'S WAREHOUSE LTD.
Carpets
Lino Tile at Remnants Prices
20323 Fraser Highway, Langley.
Across from Safeway.
ph. 530-2345

PERSONAL

LADIES - Freshen up for spring. Have free facial at my home and enjoy our new line of Kosmetic, the natural Koscot from mink oil. Phone 856-8469 and ask for Ann. 10-TF

Give your new neighbor a Royal Welcome. Phone Mrs. Snowdon at 856-2402 or Mrs. Gerber at 856-6343. This is a free service to newcomers. 8-TF

For ceramic gifts for all occasions Phone Betty Coell 856-8745 or call at 4047 LeFeuvre Rd North. 30 - T.F.

Do you have a drinking problem. Call A.A. at 856 - 8571 or 856 - 7205. 23 - T.F.

ANNOUNCEMENTS

HYPNOSIS
Short cut method allows you to release the hidden powers of your mind.
Train yourself to:
- LOSE WEIGHT
- CONTROL SMOKING
- RELEAVE NERVOUS TENSION AND ANXIETY
- BREAK NEGATIVE HABITS AND FEARS
- MOTIVATE YOURSELF TO GREATER SUCESS
- DEVELOP BETTER SPORTS PERFORMANCE
- DEVELOP POSE, SELF-CONFIDENCE AND POPULARITY
- INCREASE YOUR ABILITY TO LEARN
- LEARN SELF - HYPNOSIS

Reshape your personality and be the person you really want to be.
Use hypnosis and self - hypnosis the master key to a new feeling of HEALTH, PROSPERITY AND PERSONAL WORTH.
For information call collect 792 - 6711
THE ALPHA SELF - DEVELOPMENT CENTRE.
Two Locations - New Westminster and Chilliwack. 26 - T.F.

LOST AND FOUND

Lost Chihuahua cross grayish brown. Contact 534 - 5486. Reward. 31 - 1

Reward for return of keys. Phone 856 - 7308. 31 - 1

Reward for green gas mask bag lost in area of Albion Ferry Contain I.D. for Barb Ebbeson, Phone 530 - 2434. 30 - 2

WANTED TO RENT

House out of town in Lower Mainland. Have no children. Under $200 per month. Phone Jim at 859 - 4719 between 6 and 7 p.m. 31 - 1

Wanted to rent - small acreage with house or cabin in Fort Langley area - by end of June. Excellent references. Phone 530-1008. 10-134-TF

CLASSIFIEDS CONTINUED

RENTALS

HOLIDAY RENTALS & SALES LTD

FOR RENT - Trailers, tent trailers and campers with or without trucks. Also horse trailers.
Holiday Rentals & Sales Ltd., Cloverdale. 574-5115. 5-TF

New deluxe 2 bedroom suites in Aldergrove $250.00. Available Aug. 1st. Phone 588 - 3069. 31 - 2

3 bedroom farm house on five acres, with city water. Pref. couple with 2 - 3 young child- 856 - 7831. 31 - 1

Aldergrove, 3 bedroom fourplex, w.w., fridge, stove. No Pets. Available Sept. 1. Ph 576 - 6105. 30 - T.F.

Vacaney in personal care home for invalid lady or gentleman. Please phone 856 - 6578. 29 - 4

AUCTION

For Sale
OLD ENGLISH FURNITURE
Frost Auctions Ltd
33253
S.Fraser Way
ph. 853-1561
Abbotsford

AUCTION NOTICE - Under new management, Matsqui Arena action auction, Thursday, Aug. 15, 7:00 p.m. Consign your items now. Bring dollars, boxes and mothers-in-law to carry home bargains. Something for everyone. Don't miss it. Auctioneer - Mike Burnett, 34368 Harris Rd., Matsqui. Phone 826 - 2994. 30 - 2

MOBILE HOMES

Fully furnished del uxe mobile home in Aldergrove area. Completely set up on pad. Immediate occupancy. Phone 853-5921. 30 - T.F.

Tent trailers for sale. $400. Utility trailer $150. B-W TV $35. Phone 856 - 6016. 31 - 1

20' tandeum Aristocrat Land Liner. Immaculate condition with all extras. Sleeps 6. Equalizer hitch and brake control. $3,200.00. Phone 856 - 7143. 31 - 2

40' x 8 older type mobile home 2 bedrooms for sale. $2,895. Phone 534 - 2630 or 856 - 2448. 31 - 2

PROPERTY
HOUSES FOR SALE

For sale by owner 4.8 acre parcel S.E. corner of Stave Lake Rd. and Hartley RD. Miracle Valley Mission paved road on 2 sides Full price $30,000: TERMS Phone 853-6168 or 826-3003 13-T.F.

3 bdrm. house - nearly new - near all facilities. Phone 856-4270. 6-TF

New 3 bedroom full basement home on large lot in Aldergrove for sale. Ensuite, large eating area and dining room. All aluminum siding and gutter. F.P. $45,000. Phone 534-2776. 11-TF

3 bedrm home - modern wall to wall carpets, on 10 acres. Also 22x40 shop with plumbing, heating and elec. wiring. 4641 Bradner Road. Phone 856-2888. 5-TF

For sale by owner well planned well built 1412 sq. ft. home in Aldergrove on 70' x 140' view lot. Close to all conviences. Three bedrooms, 1½ bath. Large family room. Fixtures, fireplace and carpets are something special. Paved driveway. Must be seen to be appreciated. Open to reasonable offers. Call 856 - 6207 or 853 - 7304. 31-2

Delicatessen

Good income, easy to finance, in Yarrow, only minutes from Cultus Lake. $32,900 including all equipment, building and lot. Stock extra.

New Homes

1 250 sq. ft. fireplaces, basement, 3 bedroom, view. Will arrange financing. $48,000.

Industrial Lots

One corner lot and one adjoining lot. Best location. $65,-000 each lot.
Real Estate Problems?
We can solve them.

Jim Hayashi 859 - 4211 or
Enterprize Realty Ltd.
17667 - 57 Avenue
Cloverdale
Phone 576

TENDERS

DEPARTMENT OF PUBLIC WORKS OF CANADA

SEALED TENDERS addressed to Head, Tenders & Contracts, Department of Public Works, Canada, 1444 Alberni Street, Vancouver, B.C. V6G-1A2, and endorsed:
"TENDER FOR INTERIOR CLEANING AND GROUNDS MAINTENANCE - POST OFFICE, Aldergrove, B.C.
will be received until 11:00 a.m. (P.D.S.T.) August 26, 1974.

Plans, specifications and forms of tender can be obtained through the Postmaster, Aldergrove, B.C. and above DPW Office.
To be considered each tender must be made on the printed forms supplied by the Department and in accordance with the conditions set forth therein. The lowest or any tender not necessarily accepted.

H. Ladoucier
Head, Tenders and Contracts

STAR ★ ads work !

TOO LATE TO CLASSIFY

For rent large bedroom. Would suit 2 people, meals optional. Phone 856 - 4903. 31 - 1

For sale Bay mare 4 years old ¼ horse and T.B. good riding horse. Phone 856 - 4903. 31 - 1

22 x 52 3 bedroom double wide dining room, utility room, carpet in living room and master bedroom, shingled roof with eaves, adult parking space.

Other Units
12 x 64, 2 brd, dining room,
12 x 68, 3 bdr., 19 ft. living rm.,
12 x 68, 2 bdr., dining room,
12 x 60 2 bdr. front kitchen,
12 x 64, 3 bdr., standard aisle

Alder Mobile Sales
26857 Fraser Highway
Aldergrove
Phone 856 - 6903 (days) or 856 - 6233 (eves.). MDL 25030 31 - 1

Rabbits, ducks and geese for sale. 28941 S. Fraser Way, Aldergrove. 31 - 4

For sale one 3 year old Toygenberg doe. Phone 856 - 7974. 31 - 1

Help Wanted - Service Station attendant femal. Apply Aldergrove 66. Phone 856 - 2117. 31 - 1

For sale Blonde wood 3 piece bedroom suite. Phone 856 - 8616 after 6 p.m. 31 - 1

8 inch table saw with three blades. $50. Phone 856 - 8668. 31 - 4

Wanted to rent - Couple with 2 children would like home in the country. Excellent references. Phone 856 - 6327. 31-T.F.

Purebred Welsh colt, 1½ years old green halter broke $125.00 Phone 856 - 7692. 31 - T.F.

2000 good bales of Highland clover red top and timothy hay. 1st and 2nd cutting in barn. No rain. Phone 856 - 2669. 31 - T.F.

Ducks, and ducklings for sal.e Phone 856 - 6344. 31 - 3

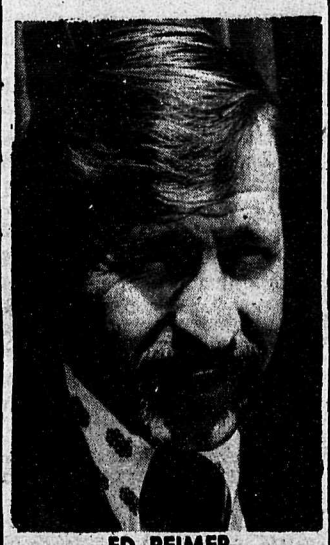

ED REIMER
Residence . . . 856-7662
Business . . . 853-0737
★ AMBASSADOR
★ MATADOR
★ JAVELIN
★ GREMLIN
★ HORNET
★ JEEP
OUR MAIN PRODUCT IS QUALITY
See me for your American Motors Vehicle at . . .
FRASER CITY MOTORS
32585 South Fraser Way
ABBOTSFORD
Dealer Lic. No. 1797

TREATED ROUND FENCE POSTS.
We carry a good stock of all common sizes, also we carry poles for your electric or building needs.
THIS WEEKS SPECIAL
Fence Rails
2x6 2& BTR FIR 10' LENGTHS. Reg price is over 200.00/MBM
SO DONT MISS THIS GOOD BUY.
ONLY 110.00 per M.B.M. or 11¢ per Lin.Ft.
SLING LOTS ONLY - 128 pcs.
856-8811 530-4633
DAWSON BRILL LBK Co. LTD.
24540 16th. Ave.
Aldergrove

the REDA water well PUMP... take it for granted!
TRW REDA PUMPS
Your trouble - free Reda water pump will deliver all the water you need . . . instantly. Silently. Safely. Evenly. Dependably. There's no surface structure - no freeze ups - no priming.
CALL US TODAY . . .
24 HOUR REPAIR SERVICE
Merv's Pumps & Supplies
Owner Operator, Merv Porteous
BOX 90, MILNER, B.C. PH. 530-0032

B.C. HYDRO AND POWER AUTHORITY
requires
TRANSIT OPERATORS

The Metropolitan Transit Operation is looking for transit operators. This position is open to men and women. We pay trainees during the training period. Top wages range from $5.61 per hour in 1974 to $5.90 per hour effective 1 February 1975, plus pension, MSA and other benefits. Applicants must be able to pass a comprehensive medical examination and possess a valid B.C. drivers licence.

If driving a bus is the kind of work suited to your temperament, if you have an even disposition and the ability to get along with all kinds of people, we would like to see you.

Please write or apply to Transportation Staff Services, 949 West 41st. Avenue, Vancouver, B.C. V5Z 2N5 or telephone 261 - 5151

B.C. HYDRO AND POWER AUTHORITY
Requires
Automotive Bodymen

For accident repair and general bodywork. Preference will be given to an adaptable tradesman with experi ence.

Applicants must pass a comprehensive medical examination. Wages range from $6.63 to $7.05 per hour, 37½ hours per week. Vancouver work location. Pension and other employee benefits.

Apply to the employment section, Oakridge Transit Centre, 949 West 41st Avenue, Vancouver, B.C. V5Z 2N5, between 9 and 4, Monday to Friday. Telephone 261 - 51 51 or write for an application form.

THE CORPORATION OF THE TOWNSHIP OF LANGLEY
ICEMAN - MAINTENANCEMAN

Written applications for the position of Iceman - Maintenanceman at the Langley Civic Arena will be received by the undersigned through August 23, 1974.

The successful applicant will have knowledge of the operation and maintenance of refrigeration equipment, the making and maintenance of ice surfaces, operation of Zamboni ice resurfacer and related equipment.

The position requires shift work and ability to perform duties relative to the operation and maintenance of a recreation complex.

Compensation: - $4.74 per hour plus usual fringe benefits.

Applicants should supply a complete personal and employment history including references and statement of availability.

T.C. Rainey
Administrative Assistant
The Corporation of the Township of Langley
4914 - 221st. Street
Langley, B.C. V3Z 3Z8 31 - 1

OPERATING DAIRY FARM

Approx. 20 acres of high rolling land in Aldergrove. 22 head of cattle, milk quota 276 lbs. Very nice 3 bedroom, basement home in immaculate condition. Out buildings - new 38 x 72 barn, loafing barn, bunker silo & implement shed. Considerable farm machinery in good condition. 2 wells on property. Asking $189,000 as operating dairy farm, owner may consider selling land and buildings only for $149,000. For further information, please contact Ed Fraser.

Ivan Hurndall Realty Ltd.
APPRAISALS INSURANCE REAL ESTATE
Branch Office: 5636 Vedder Road,
Vedder Crossing, V0X 1Z0
Phone 858-3302
25-3

BUSINESS CLASSIFIEDS

Professional Services

M. HALUSCHAK, O.D.
OPTOMETRIST
NO. 200, PROFESSIONAL BUILDING
5503 - 206 Str. (Telephone St.), Langley.
Ph. 534-6033

C. J. Watt
Certified General Accountant commissioner for the taking of affidavits
Photo Copy Service Available 25c per copy
3089 - 272 Street, Aldergrove

W.N.Armstrong Optometrist
Linwood Block - Langley
OFFICE HOURS 9 - 5:30
CLOSED MONDAY
Phone 534-4312

Beauty

O A P SPECIAL
20 % OFF
Perms Hair Cuts
Shampoo & Set
Salon Of Beauty
PHONE 856-6214

RADIO DISPATCHED
24 HOUR SERVICE
AIRPORT SERVICE
Aldergrove TAXI
856-7771

Bulldozing

Gray's Excavating
Track Loader and Backhoe
Ph. 856-2724

+General Hardware
+China
+Sporting Goods
+Electrical Fixtures
+Appliances
KEY CUTTING
ALDERGROVE HARDWARE LTD.
Jackman Rd. Ph. 856-2411

C.Curtis Bulldozing
Land clearing Basements
Backfilling Free Estimates
Ph.530-1667.
Cliff Curtis
2/211,18 Ave.
Langley

MILLER'S CUSTOM BACKHOE
534-4608
4306-232nd St., RR 3, Langley. 154

Building Contracting

SUBSIDIARY OF TRANS CANADA GLASS LTD
For Free Estimates Phone
853-5455 or 853-5456
Valley Glass Shop Ltd.
31893 - S FRASER WAY, CLEARBROOK. TF

WEST & SON
PLUMBING & HEATING
NEW INSTALLATIONS + REPAIRS + ALTERATIONS
Phone 856-7343
26975 - 28A Ave., Aldergrove.

BLUEPRINTING AND HOUSE PLANS
Custom drawn to your requirements. A good selection of ready drawn house plans to choose from.
Residential and Commercial Drafting Services
For the most reasonable rates in town.
Galpin Designs
20193-56 Ave., Langley
Phone 534-6437 or 534-4622

ATWELL GANDY LTD.
GAS & ELECTRICAL CONTRACTORS
20200 INDUSTRIAL AVENUE
Ph 534-6811
Langley

CRA-MER PLUMBING LTD.
Commercial & Residential Plumbing.
Certified Plumber.
HERB MERRIAM 856-2200
27618 - 56 Ave., RR 1, Aldergrove.

Building contd.

T & R
GRAVEL SALES
Aldergrove B.C.
All Types
Week End Del.
Phone 856 - 7603 or 856 - 6430.

River Redi-Mix Ltd.

Pick up & Del.
From ¼ yard to yard for the do-it-yourselfer
20132 INDUSTRIAL AVE., LANGLEY, B.C.
Bus. 530-4933
Res.596-1131

STAR LITE GLASS & DOOR
All Types Entrance Units & Pre- Hung Doors.
All Types Wood & Aluminum Window & Screens.
31192 - C.S. Fraser Way
Abbotsford - ph. 853-5955

TRI-CITY PAVING Ltd.
FREE ESTIMATES
Residential & Commercial
Phone 856-7158 23-TF.

SEPTIC TANKS
FRASERWAY PRECAST LTD.
22765 FRASER WAY
534-2911

Jaycee Electric
'A' Licenced
ANY TYPE WIRING - OLD OR NEW WE DO OUR BEST TO PLEASE YOU
REASONABLE 856-6055

Aldergrove Dry Wall TF
FREE ESTIMATE.
OLIVER 856 - 2608
JOHN 856 - 7236

SUNLITE Construction
"C" J Wandler - 1st
856-2888

CEDAR ROOFS
SHAKES SUPPLIED & APPLIED
— Guaranteed Workmanship —
Call 826-8476 FREE ESTIMATES

VALLEY CUSTOM FARMING
Rotovating, Plowing, Discing, Harrowing, Haying etc. Phone 856-6161, 1544 - 268th Street, Aldergrove. 10-TF

HOME SERVICES

GROPP Radio & TV Service
All work guaranteed
Ph. 856-2131
25468 Fraser Hwy.
(2 miles west of Ald.)

PUTT - PUTTS
MOBILE
SMALL ENGINE REPAIR
Repairs on all air-cooled engines
Licenced mechanic
PHONE JACK — 856-7957

Water Delivered
1000 Gallons
859-7950 —TF

E & M Mobile High Pressure Hot Water Cleaning
E. PEARSON 463-8959
M. DICER 941-5863

HOUSEHOLD GARBAGE
PICKUP
ERNIE 534-6435
REG 534-4501

Farm & Garden Work

TED'S TRACTOR WORK
Post pounding, Augering and Rotavating.
Ph. 856—6694

CUSTOM WORK
Snow Removal
Rototilling
Plowing
One Yard Loader Service
One Ton Flat Deck
Dump And Trailer
Seeding
Harrowing
Manure Spreading
Farm and yard Cleanup
CALL DUANE METZ 856-6948

J & J WOODWORKING
Specializing in Fencing Material
Open Monday - Saturday 8 a.m. to 8 p.m
23875 Fraser Highway Phone 530-1720

G/G ENTERPRISES
COMPLETE SERVICING
ALTERATIONS & ADDITIONS
SUSPENDED CEILINGS
COMMERCIAL & RESIDENTIAL
LEO 574-5569
JOHN 534-9808

MID-WAY CARPETS Ltd.
31192 S FRASER WAY
ABBOTSFORD
Ph. 853-5444

FLOWERS
Phone 534-5513
Langley Flower Shop

KEN'S
Agricultural Spraying
ALL TYPES OF SPRAYING
534-9946

H.S.Smith
Plumbing & Heating
Government ticket, repair & service specialists.
NEW WORK AND RENOVATIONS
24 hour service.
Guaranteed.
856-6542
2-TF

FIREPLACES
Built in or free standing
Do it yourself and save.
See them at
GALPIN DESIGNS
20193-56 Ave., Langley
phone 534 - 4622 or 534-6437

Cameras

NOVA STUDIO
(Poul Segato)
PORTRAITS OF DISTINCTION
Complete Line of Cameras and Supplies
Trans Canada Hwy.
Langley, B.C. Ph.: 534-5116

Cycle

RELIABLE Cycle & Sports Shop
Sporting Goods, Cycle & Repair
Service since 1940
Ph. 534-3913
Full line of repair parts and service, 2 mechanics on duty
Lock and key service by experienced mechanic. large stock on hand
Badminton and tennis racquets restrung and repaired.
Raleigh, Triumph, CCM Bicycles
Sporting goods toys and cycles, with repairs and accessories.
G.S.BISHOP&SON

Try a Star Classified - It really works

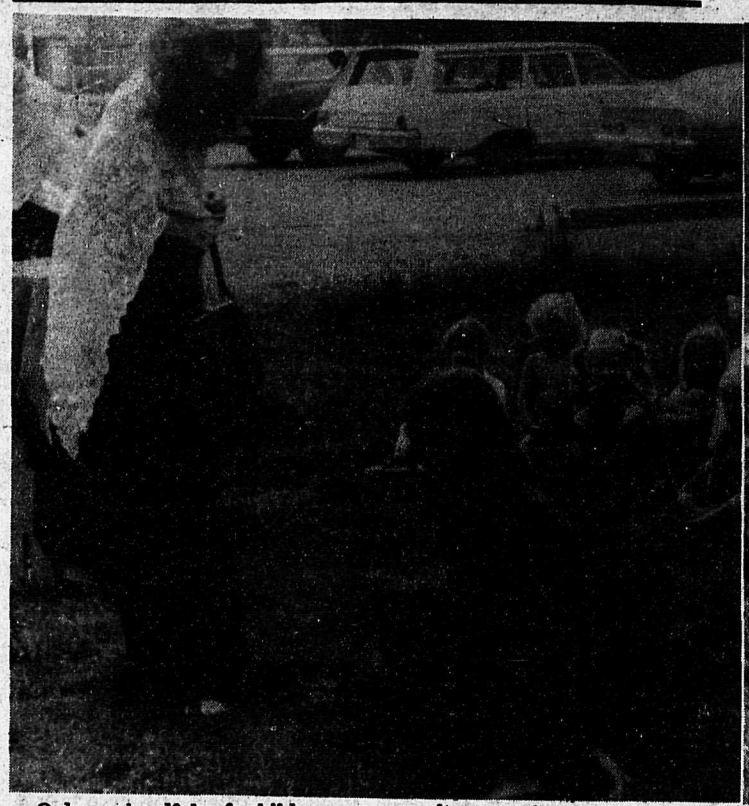

Only a handful of children took advantage of a theatre in the park production last Wednesday in the Aldergrove park.

The travelling troupe acted out several stories for children. It was a pleasurable experience but its too bad that there wasn't more of a turnout to see this erstwhile show.

Spark plugs important tune—up item

The B.C. Automobile Association says spark plugs are the most important item in an engine tune-up. New, properly gapped plugs result in seven to 10 per cent gain in engine and fuel economy.

If you're age 40 or over, the B.C. Automobile Association reminds you to have a thorough eye examination. The motoring organization says this check is especially important if you do a lot of night driving, since your night vision decreases as you grow older. A driver at age 40 needs more light than a person of 20, and at age 60 or more he needs a considerably greater amount.

Because of you... today a man is on a dusty road leading south from Rawalpindi...

reporting, analyzing, probing — to send you an eye-witness story. Other Christian Science Monitor reporters are gathering facts for you in Moscow, Nairobi, Beirut, London, Tokyo, San Francisco, and Washington.

Because you need to understand what's happening in order to change what's wrong and to support what's right.

The Christian Science Monitor gives you the facts, and reports how problems are being solved. It keeps you informed but not depressed — the Monitor has a uniquely hopeful outlook.

News, commentary, art, entertainment, fashion, sports, business, family: a lively daily newspaper (Monday – Friday) with something for everyone. For 13¢ a day — less than two postage stamps.

Yes, I want this unique daily newspaper for 4 months — over 80 issues for only $11.

☐ Payment enclosed ☐ Bill me later

Name (Please print)

Street Apt.

City

State ZIP

The Christian Science Monitor®
Box 125, Astor Station
Boston, Massachusetts 02123

18 SEA

British Columbia Hydro and Power Authority Parity Bonds are now on sale.

This is a new $25 million issue of British Columbia Hydro and Power Authority parity bonds.

The bonds, redeemable at any time, will mature on September 1, 1979. Interest is a full 8 1/2 % compounded quarterly.

Because this issue is designed particularly for individual investors, there is a limit to the number of bonds sold to any one person.

You are encouraged to make your purchase as soon as possible since this issue is sold on a first come first served basis.

The bonds may be obtained from any investment dealer, trust company or bank in British Columbia.

A miserable situation

More people are living in misery today than at any other time in history and conditions will worsen, says the task force on poverty of the United Church of Canada.

"The visage of poverty is assuming a grimmer and grimmer aspect and is becoming more and more the face of the future." the group warns.

Its report, Towards a Theology of Poverty, was prepared as a working paper for information and discussion at the biennial meeting of the general council of the church in Guelph, Ontario, August 18 - 24. It was written by Rev. Vernon R. Wishart of Edmonton.

Dr. Wishart deals extensively with the biblical perspective on poverty. From this perspective the poor are those who are placed outside the community.

What men as individuals, or in their corporate structures, do to the poor and oppressed is a measure of their relationship to God, who is present amongst the afflicted. The question of faith becomes 'how am I a person, here and now, to those who are declared to be non-persons?'

Dr. Wishart paints a grim picture of world conditions and Canada is not excluded in his criticisms.

"The unrest that is generated . . . paves the way for social dislocation and violence," the report says.

"We have already experienced at a global level the threat to our way of life caused by the Arab blackmail through the oil embargo. Other avenues of pressure on the rich are open to the poorer countries. They now have access to nuclear weapons which in desperate situations can be used to demand relief from their misery."

Population

The population explosion troubles the task force, which tells general council that in third-world countries "the race between food and mouths is being lost."

"The repercussions of this defeat will have far-reaching effects upon us all. Countries unable to sustain their present population at subsistence level, because of present population overloads, face an increase of 80 to 100 per cent by the end of the century.

"Effective curbs on population increases are believed to be impossible for the next century. The demographic situation in large portions of the world points to a grim Malthusian outcome."

Accelerated industrial growth ordinarily would be expected to take care of the anticipated population increase but here, too, danger was seen. There would be "such profound damage to the biosphere that all human existence would be threatened." There was the risk of "entering the danger zone of climatic change in as little as three or four generations."

The task force is critical of the Western industrialized nations whose world-aid and trade plans "have benefitted the 'haves' and done little to alleviate the misery of millions."

"There is scant evidence to indicate this pattern will change in the near future," Dr. Wishart writes. "An increasing number of the majority of the world will get less of the basic necessities of life and increasingly expect that which is beyond their reach. . .

Poor will turn to violence

"The poor, in their attempts to gain a larger share of the pie, or to change t he way the pie is made, will be forced to seek more violent ways of making the wealthier more equitable and just in their abundance.

"The Hearst kidnapping in California. . .is a sign of what the future holds. The poor of California may have deplored the method but they know their children are undernourished whilst all around them they see abundance."

Canadians who went through the depression of the 1930s "vowed that such a situation would not happen again," and after the Second World War there was a period of unequalled and sustained prosperity.

"We convinced ourselves that it was the design of heaven to establish a power nation like us, where all the energies of man might find scope and excitement. . . . Soon our production successes and growing consumer needs led us to feed on the resources of the world and on other men while still believing that our progress and growth stood for the future hope of the world."

But in recent years "this illusion has been increasingly exposed for what it is." North American mastery of technology exposed for what it is." North American mastery of technology and economic calculation has meant "shaping the world to the well-being and interests of a few."

The task force says cuttingly:

"We have opened the door for technical rationality to take over the whole of life. It is no longer under the power of human control but moves forward under its own dynamism enveloping everything.

"It has become a total culture and social system shaping every aspect of the human enterprise - even man himself."

If poverty is to be eradicated in Canada, the report continues, an economic floor below which no person is allowed to fall must be established.

At the same time, "some kind of ceiling will need to be established for without such a ceiling our concern for money becomes paramount in our anxiety to maintain our comparative positions on the economic scale."

Good driving habits save gas

The B.C. Automobile Association says the average driver travels approximately 500,000 miles in a lifetime driving period of 50 years, and at the rate of 13.4 miles per gallon, he would consume about 37,313 gallons of gasoline.

If proper driving habits were learned in driver education courses, the BCAA says that figure could be reduced by 10 per cent, saving 3,731 gallons of gas per driver over a lifetime.

A hesitation in an engine when stepping on the gas pedal usually can be traced directly to the accelerator pump in the carburetor, says the BCAA. The stroke may need adjustment to ensure the proper amount of fuel is entering the carburetor.

CONTACT LENSES FITTED
GLASSES — FRAMES — REPAIRS
UNITED OPTICAL ABBOTSFORD OPTICAL LTD.
R. B. (Bob) Moss — Owner-Operator
McCALLUM TOWERS, ABBOTSFORD 859-7979

An announcement to all British Columbia Parity Bond Holders.

The interest rate on all issues of parity bonds will be raised to 8 1/2%, payable until maturity, effective September 1, 1974.

esclad™

Something new in home exteriors

ESCLAD Siding, Soffits, Fascia and Accessories are made from Vinyl compound, a completely modern material offering distinct features which make it ideal for dressing-up your home. All components are manufactured to the highest quality control standards. Careful product design and testing ensure the long-lasting performance and beautiful appearance of ESCLAD Vinyl Exteriors.

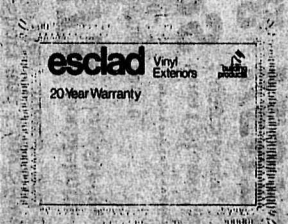

A 20-year guarantee from Building Products, who manufacture and market ESCLAD Vinyl Exteriors, is your assurance of value and reliability. Building Products has been developing and making quality building materials in Canada since 1925. Its assets were acquired by Imperial Oil Limited in 1964, adding financial and related strengths to its considerable experience and know-how.

What ESCLAD Vinyl Exteriors offer you

Tasteful decoration all around your home—care-free years ahead! Here is the unique combination of features and advantages you get with an ESCLAD Vinyl Exterior.

100% vinyl compound—colour all through

Lasting beauty for years and years, and years.

Low maintenance for leisurely living

Forget about painting! No blistering, peeling or cracking. Easy cleaning with ordinary soap and a hose. No warping, chipping or splintering. No moisture absorption. Unaffected by termites, fungi and other biological agents—it cannot rot!

Real ruggedness

Vinyl is a tough resilient material. It doesn't dent as does metal. ESCLAD Siding just bounces back from blows by hammers, ladders, bicycle handlebars, hockey pucks and hailstones.

Freedom from corrosion and staining

Cannot rust or corrode. Scratches and abrasions hardly show—they only reveal more vinyl, the same colour as the surface. No metallic core to rust, stain or "bleed" through a thin surface film of paint or enamel.

Imperviousness to chemicals and atmospheric pollutants

Completely free from attack by salt water, acids, oil, grease and atmospheric pollutants, even in highly industrialized areas.

Protection, thermal insulation—year round comfort

Interlocking design seals out cold winds and heat. Vinyl is a good thermal insulator—helps keep heat in during winter, out in summer—greatly reduces risk of condensation.

Safety, fire retardance, elimination of electrical hazards

Vinyl does not support combustion or promote flame spread. A non-conductor of electricity—it will not conduct lightning discharges or stray electrical currents—never needs grounding—reduces fire risks.

No interference with radio or TV signals

Unlike metals which block radio and TV signals, vinyl passes them readily—it is often used to cover radar stations.

Noise reduction

Vinyl deadens sound transmission—helps to muffle outside noise.

ESCLAD Vinyl Exteriors put dollars in your pocket

Compare the cost of repainting your home 6 or 7 times over the next 20 years with the cost of installing an ESCLAD Vinyl Exterior now. Most likely you will find that the cost is lower than that of repainting.

Now, add in the increased resale value of your house created by your investment in an ESCLAD Vinyl Exterior.

You will find that your ESCLAD Vinyl Exterior will put you way ahead.

Availability

ESCLAD Vinyl Exteriors give you a choice of harmonizing colours and horizontal and vertical patterns, as well as soffits and fascia, to beautify and modernize every home design. Owing to a continuing product improvement programme, new colours and patterns may be added to the line from time to time.

An invitation

Now that you have read about ESCLAD Vinyl Exteriors, would you like to see how they would look on your home? Your selected ESCLAD Vinyl Exteriors Dealer will be glad to show you and tell you how easy it is to have it installed. His staff is specially trained by Building Products to assist and advise you.

Call or write:
ATHABASCA DEVELOPMENTS LTD.
9375 - 140 Street, Surrey, B.C.V3V 5Z7
Tel 584-1633 For Free Estimate

AULD - PHILIPS

LANGLEY AND CHILLIWACK

1/2 PRICE SALE

3 BIG DAYS THUR., FRI., SAT., AUGUST 15,16, 17

SUMMER GOODS

150	DRESSES	Misses and Half Sizes	½ PRICE
30	LONG DRESSES	8-16	½ PRICE
60	HALTER & BRA DRESSES	7-15	½ PRICE
20	HOT PANT SETS	(One style only) 10-16	½ PRICE
30	PANT SUITS	Junior and Misses Only	½ PRICE
40	SWIMSUITS	1-Pce. and 2-Pce. Small sizes only	½ PRICE
60	TANK TOPS	S,M, and L	½ PRICE
50	SHORTS	10-16	½ PRICE
70	PANTS	Whites, Pastels and Plaids, 10-18	½ PRICE
40	SKIRTS	White, Pastels, Etc., 8-16	½ PRICE
40	SHORT SLEEVE TOPS	S,M,L	½ PRICE
30	HALTER TOPS	S,M,L	½ PRICE
30	SLEEVELESS TOPS	10-16	½ PRICE
20	SUMMER HATS		½ PRICE
25	SUMMER NIGHTWEAR	S,M,L	½ PRICE
30	SANDELS	Mostly White, Broken Sizes	½ PRICE

TRAVELLER'S SAMPLES — LADY UTEX

Raincoats & Rain Jackets

Size 10 Only

1/2 PRICE

PANTI-HOSE CLEARANCE

Assorted brands

1/2 PRICE

1/2 PRICE CLEARANCE

ALL SUMMER GOODS

Family Allowance Cheque Draw

$50 WINNER EVERY MONTH

No coupons to fill out-
Just cash it and you're in the draw-!

"SUITABLE-FOR-FALL-WEAR"

80	DRESSES	Short and Long Sleeve Styles, Junior and misses	½ PRICE
50	PANT SUITS	Doubleknits- Long Sleeves 10-18	½ PRICE
50	BLOUSES	Long sleeve 10- 18	½ PRICE
30	PANT TOPS	Short Sleeve and Long Sleeve, 10-18	½ PRICE
20	BLAZERS & VESTS	Broken Sizes	½ PRICE

FABRIC CLEARANCE

60" CRIMPKNIT	In Summer Colors	½ PRICE	$1.99 YD.
60" LADIES DOUBLEKNIT SUITING		½ PRICE	$2.99 YD.
60" POLYESTER GABARDINE	Plains and Stripes	½ PRICE	$3.49 YD.
45" FLOCKED DRESS SHEERS		½ PRICE	$1.99 YD.
45" COTTEN AND POLY	Cotton Prints	½ PRICE	99¢ YD.
45" COTTON/AVRIL	Decorator Prints	½ PRICE	$1.49 YD.
45" HOPSACK PRINTS	Drapery Yardage	½ PRICE	$1.25 YD.
48" ARNEL JERSEY	Gingham Prints	½ PRICE	$1.99 $2.49 YD.
45" ACRYLIC CREPE & POLY WARP KNITS		½ PRICE	$1.49 & $1.99 YD.
45" POLY COTTON	Plaids and Polkadots	½ PRICE	$1.49 & $1.99 YD.

1/2 PRICE TABLES

— LOTS OF SELECTION —

-REMNANTS
-TRIMS
-BUTTONS
-ETC.