Provincial Libary,
Victoria, B.C.
Dec 71

ALDERGROVE STAR
Second class mail registration number 1270.
VOL.15 NO.36 THE STAR, WEDNESDAY, SEPTEMBER 6, 1972 10¢ PER COPY

Star cup returns to Fort

For the third year in a row the Fort Langley junior swimmers captured the Star trophy Saturday morning.

When the race was over at noon and the points computed, the result showed that Fort led Aldergrove with 286 points. Aldergrove had 591 points as compared to Fort Langley's 877.

The fifth annual Star swim meet was held at the Fort Langley pool.

Two girls and three boys from Fort Langley won aggregate standings with Peggy Ford being the only Aldergrove youngster to place, in the 15 and over class.

Aggregate winners were: Lisa Sims (Ft. Langley) 8 and under; Robbie Bowling (Ft. Langley) 9-10 years; Larry Davis (Ft. Langley) 11-12 years; Andrea Smith (Ft. Langley) 11-12 years; Brian Greenwood (Ft. Langley) 13-14 years, and Peggy Ford (Aldergrove) 15 and over.

Lisa Sims also won the new Langley recreation commission trophy and Brian Greenwood and Larry Davis tied for this trophy in the boy's category.

Aldergrove's coach, Bill Creasy presented the two trophies donated by the recreation commission to 'Grove's most valuable swimmers, Penny Turpin and David Ford.

The final Saturday of the summer holidays was a day of clear blue skies and bright sunshine, and many spectators turned out to watch the event and to cheer their individual and team swimmers along.

The Star trophy has now been won twice by Aldergrove and three times by Fort Langley, and the Aldergrove coach vowed that it would be returned to 'Grove next year.

"Two and three wins is not too bad," Creasy said, "and I guess somebody's gotta lead some time."

Dean Ritchie, Fort Langley swim coach, receives Star trophy from editor Inge Langmann.

Fort Langley won trophy for the third time Saturday morning.

Aldergrove's coach, Bill Creasy presents local swimmer Penny Turpin with 'most valuable swimmer's trophy.' David Ford, also of Aldergrove won other trophy donated by Langley recreation commission. Sister, Peggy, placed first in 15 and over class.

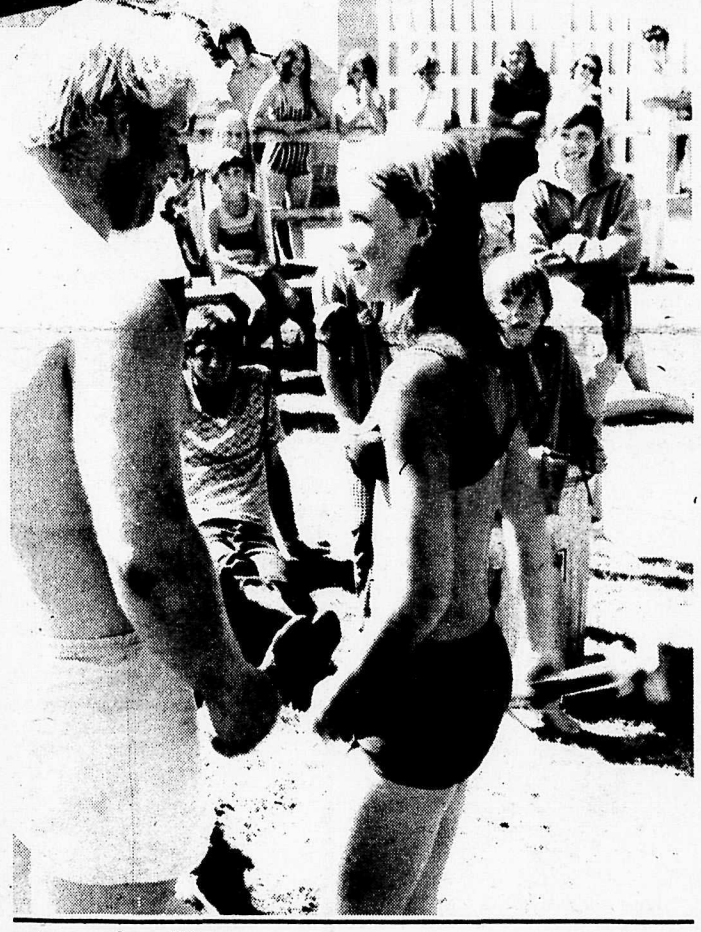

Motorist's warning

Motorists are reminded that school is back in session now, and 20 miles per hour speed limits in school zones are also back in effect.

In the last figures released by the Fraser Valley Health Unit, Langley had the dubious honour of having the largest traffic fatality figures per capita, in the entire valley. Perhaps a concerted effort to watch for school children, walking and riding bicycles will help to bring these figures down before the next Health Unit report is made.

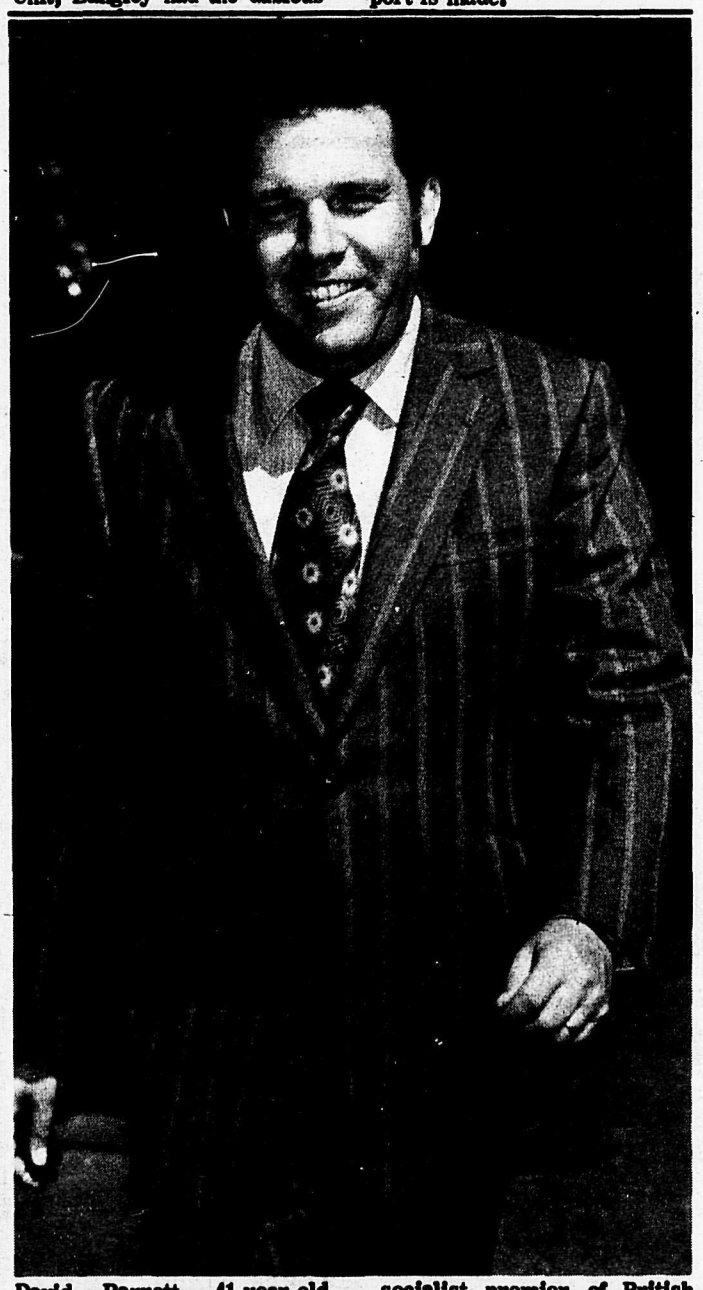

David Barrett, 41-year-old social worker, strolled into office as the first democratic socialist premier of British Columbia last week.

at..... deadline

Did you hear the rattle ?

by Rudy Langmann

When you consider that the "Godless Marxists" are no longer waiting outside the gates but have infiltrated us right here in the last "free enterprise" bastion of God's own country, people looked amazingly happy Thursday morning. Just like nothing had happened.

Didn't they know that the iron curtain had clanked down around B.C.? Or didn't they care? All happy faces. Even an old friend of mine who's a bit of a cynic. Grinning all over.

"Why are you so happy?" I asked him.

"I'm gonna retire now," he said, "I won't have to work any longer, they say."

"Can I join you?" I asked him. "Sure," he said.

"Seriously," he continued, "we are very stupid. Now we have to start filling someone else's pockets."

After a theatrical pause, he continued, "You and I aren't really very smart....if we were, we'd get in there ourselves and start filling our own pockets."

As I said, he's a bit of a non-believer.

Waiting your turn

There's an old saying that goes, "If you wait long enough you can become King of Sweden." This proverb last week proved true for the NDP party and - to a degree - for our new premier, Dave Barrett.

But not for the four, or five, or six people within the now totally annihilated Socred party who had ambitious aspirations for the chair soon to be occupied by Mr. Barrett.

And most certainly not for people like our own new MLA, Bob McClelland, or Chilliwack's Harvey Schroeder, who, it appears, had waited patiently for openings into the charmed circle of what used to be the chosen few.

The CCF-NDP had bided their time patiently for more than three decades. Dave waited

Continued on page 2

Your new MLA

Bob McClelland, Langley provincial constituency's new MLA, is a city alderman in Langley.

He is a broadcaster, having been associated with radio station CJJC for a number of years and currently free lancing. McClelland is also publisher and editor of the World of Country Music, a new publication catering to country music fans. He is 41 and retains the seat for the Socreds which has been held since 1963.

The Langley constituency goes from 168th Street to Gladwyn Road, and from the Canada-U.S. border to the Fraser River, and includes the communities of Cloverdale, Port Kells, Langley, Fort Langley, Aldergrove, Bradner, Mt. Lehman and Clearbrook. It spans the four municipalities, Surrey, Langley city, Langley district and Matsqui.

McClelland will be one of the nine or ten Social Credit MLAs who will be occupying opposition benches in the legislature.

Our congratulations — or should it be condolences to Bob McClelland.

at ..... deadline

Continued from front page

only for a busy three years, Gaglardi, Williston, Peterson, Capozzi, etc. for periods ranging from a few to a full twenty years, and McClelland, Rev. Schroeder and company for God only knows how long.

The world is really most unfair. Or is it?

Rejoice Eric, wherever you are

The first thing that came to my mind after the NDP sweep was a feeling of sadness.

Sadness for my good old friend, Star columnist Eric "the Red" Flowerdew who didn't live to see his new "Moses" lead his people into the promised land.

It would have done his old heart good and he would have died a happy man. He knew it was to come, sooner or later, but he had to miss it by a few short months.

The injustice of it all!

Cool it,man

Needless to say, the New Democratic Party's overwhelming majority doesn't mean — and I hope most of its members realize this — that all of a sudden the great majority of British Columbians subscribe to the socialist principles. This would not be any closer to the truth than Mr. Bennett's oft repeated phrase of past, that his "mandate of the people" meant that the greater part of the British Columbians believed in his cash-register brand of free enterprise.

It only shows two things, that British Columbians, after 20 great years were fed to the teeth, and that we are moving toward a two-party system.

The NDP having been the official opposition in British Columbia for years was finally realized to be the only alternative. It had lost part of its scare to the electorate. (Nothing could possibly be worse than a disunited, corrupt, and complacent empire falling apart) and Wacky, like the boy had cried "wolf" once too oft.

The other two splinter parties — especially the revitalized Tories — rallied, but alas, too late.

The handwriting was on the wall, the swing to the NDP had begun. But probably not one person alive today in B.C. had realized the magnitude of this movement.

I do hope, and pray, in all sincerity, that this first grand victory doesn't go to the head of Barrett or any member of his yet unnamed cabinet.

It had to come

For two weeks I was ridiculed for my early election prediction of 22-20-7-6 (Social Credit, NDP, Liberal and Pro. Con. seats to be won).

"We do not live in 1952", I was told. "This is 1972." Yes, indeed it is.

I am not ashamed of my mistaken prophesy. It appears I was a darn sight closer than any other "expert" and even the scientific pundits predicting the outcome when the tally of votes commenced, last Wednesday night.

Not to speak of Mr. Bennett's boys.

I could foresee a minority Socred government in 1972 and an NDP minority one a year later. "Even we are shocked," a socialist friend told me Wednesday night.

We had gone too far.

What will we get ?

One of the first things, of course, will be a government-run insurance corporation. And to this, I fully subscribe. For far too many years our young people — just for committing

the crime of being young — have been fleeced by the private enterprise sector, the until now only sector of the industry. That a young man, without any accident record, should have to pay $400 to $500 a year for a simple "comprehensive" insurance policy has always, to me, been one of the absurdities of B.C.'s price fixing and so-called free enterprise system.

Who knows, maybe even I have been over-charged?

And locally ?

If Charlie Powell had been elected we would have been endowed with a bicycle path alongside freeway 401 — number one item on his personal platform and, apparently, his idea of solving rapid transit. This we will not get. We would also have had a ferocious fighter in Victoria.

If Doug Taylor had been elected we would have had — possibly — a better farmland preservation policy. But probably this is something the farmer is not interested in anyway, there being more money in subdivisions. Taylor also promised us the enactment of a policy whereby "conflict of interest" - provincial or municipal - would be eliminated. This is, I suppose another rather unpopular policy, at least to a large segment of our elected officials. The idea is not copyrighted and the NDP could pick it up but probably won't.

If, by a fluke, Roy Brown should have been the chosen one we would very likely have had an extremely honest - but completely inexperienced representative in the provincial capital. Eventually he might have found out what it was all about.

But Bob McClelland, using the tactics of a 1952 campaign, won. I feel sorry for Bob and I feel sorry for Langley. I like to think that this constituency, after many years in the boondocks, had deserved better.

I am neither anti-religious, nor biased toward ethnic groups, but I do wish Dave Barrett's people would, as their second accomplishment, arrange for another electoral re-distribution. I'd like to see Langley separate from the western part of the Fraser Valley "Bible-belt". Clearbrook is closer tied in with Chilliwack, anyway. Twenty years from now, if the Social Credit party cannot any longer attract human candidates, the Russian-German-speaking Fraser Valley communities will still be voting "for Mr. Bennett". Even if they have to run a naugahide upholstered armchair for a candidate.

Let us part friends, oh Clearbrook and then, perhaps, Langley can achieve some measure of political and sociological sophistication.

Who'll be the new complainers ?

Besides this newspaper, who will be the new complainers? We now have nine completely disorganized Social Crediters, strangers to each other, who don't know what hit their party.

They'll be able to go to Victoria and sleep in the back benches during the three months of the yearly legislative session, draw their $10,000 salary, and go home. Nothing much more can be expected from them.

Wake me when it's over

And we have the two Progressive Conservatives, defectors from the Social Credit and Liberal parties - who will be in the same boat. Alienated from everyone else the two Tory members will be able to play long and continuous games of crib in the furthest back row. Not bothered by any living soul. The Conservative party, having put on the decidedly best campaign of any of the parties, had deserved better.

Which leaves the Liberal members. Apart from hotliner Barry Clark, who along with Conservative leader Derril Warren, went down to defeat in North Vancouver, the hereditary strongholds of the party, Point Grey, West Vancouver, etc., were, of course, retained. And leader Dave Anderson, a one-man band deservedly won his seat in Oak Bay - confirming the non-elastic status quo of five Liberal seats.

Not much, but the Liberals will have to become the actual opposition, and in the process move a considerable distance toward the right. That's the only alternative.

It's unreal.

But I don't think Mr. Trudeau shall be looking for too heavy support from the western provinces later this year.

Having swung provincially far left, British Columbians and perhaps Albertans, Manitobans and Saskatchebushers as well will likely support Stanfield for prime minister.

Last Wednesday neither enhanced the chances of P.E.T. nor David Lewis.

Personally I'm happy to see a change in Victoria although I would have preferred it in a slightly more moderate fashion.

But I join with the entire staff of The Star in wishing Dave Barrett and other old friends, members of the new government, the very best. And rest assured that we'll be watching you!

And our sincere thanks to Mr. Bennett for a tremendous effort done for this province which he loved and still loves as much as we.

Finally, I'll pass on, from me to you, the message of an out of province automobile licence plate I spotted the other day. The Oregon number read: LUV-YA.

CENTRAL FRASER VALLEY STAR PUBLICATIONS

Independently owned weekly publications serving the Langley and Matsqui districts and published in Aldergrove, British Columbia, Box 220. Phone 604-856-8303.
Subscription rate in Canada $3.00; foreign $5.00.
Editor and publisher Rudy Langmann.
Second class mail registrations numbers 1270 (Aldergrove Star) and 1983 (Fort Langley Star). Postage paid in Aldergrove, British Columbia.

Beef Sides

We sell only Canada Choice Canada First Grade

Jay-Dee Meats

Ph.: 856-7616
3088 Jackman Rd, Aldergrove

S-T-R-E-T-C-H
Doubleknit
Slacks
Light Colors and stripes
reg. $18.95
$13.88
CHARGEX
Alterations charges on sale items only

GARRY'S MEN'S WEAR

TUES.-SAT. 9-6
FRI. 9-9

3086 - 272nd. Ave. - Aldergrove -
PH. 856-7606

TERM DEPOSITS

3 YEARS - 7% PAID
5 YEARS - 8% ANNUALLY
in $1,000.00 Certificates

SAVINGS ACCOUNTS

6% CALCULATED ON LOWEST MONTHLY BALANCE AND PAID SEMI-ANNUALLY

O.F.I. CREDIT UNION

3528 - 248th St., Aldergrove 856-2558
27102 Fraser Hwy., Aldergrove 856-6711

311

Sheila Oros displays some of the many interesting items for sale at the Kraft Kabin. -Star Photo

Kabin for winter handy-crafts

Kids are back in school and mothers can start thinking about all the things she would like to sew, knit, crochet or other home crafts she has in mind for the long winter evenings ahead. In other words it's time to visit the Kraft Kabin in Aldergrove. They're across from the Alder-Inn on 2991 Jackman Road. Parking both front and back.

The Kraft Kabin is owned and operated by Lorraine McDonald and Sheila Oros, and they carry a variety of crafts. Just to mention a few there are beads, leather, Chenille sticks and bumps, styrofoam, fibre-flowers, dippity glass, macrame, resin, felt-burlap and foam squares, fake fur and real feathers. Besides all these craft items they carry wool and cotton yarn for your needle work. Later they will also carry cone wool.

Since the Kraft Kabin moved from its former location on Fraser Highway to the new store on Jackman the two partners Sheila and Lorraine have been busy stocking up on stretch fabric. Now with much more room for display, you can find a good variety from cotton stretch for T-shirts to men's slacks fabrics. A wide variety in patterns for dresses, pants, blouses etc. If you hurry up this week while the sale is on you will get 20 per cent off all fabrics.

O.A.P.'s specials at all time throughout the year 20 per cent off, and Home Economics students 10 per cent off throughout the school year. Just present your student card.

They also carry Kandel patterns for stretch sewing and a good variety in trims and lace. Why not try out the lingery material and create your own lingery, it's on special this week at only $2.56 per yard and it's 102" wide, or make some T-shirts for the kids, the rib knit is on special too at $2.79 per yard, and the cotton knit is $1.96 per yard. There are floral print knits for dresses and tops, broad lace stretch for suits, evening coats or pant suits or whatever you can think of, just come in and let your imagination run wild.

Lorraine and Sheila will be happy to advise you on any problem you may have in sewing or knitting, crocheting or crafts.

Come in and look around, opening hours are Tuesday - Saturday 9:00 a.m. - 5:30 p.m., Friday 9:00 a.m. - 9:00 p.m.

Around town

by Irene Orwick

Mrs. Stena Ollich returned from her trip to Alberta, where she was visiting relatives and friends. She enjoyed her holidays.

Mr. and Mrs. Young of North Surrey were dinner guests at Mrs. E. Whitehead's home last Sunday.

Mrs. Alice Gay returned from New Zealand where she had been visiting her son and family; she said it was very nice weather there, although it is winter. She found it pretty warm at Aldergrove.

A welcome to Mrs. Dospital and Jackie, who are now living at 28B Avenue in Aldergrove. We hope you will enjoy your new home and new surroundings!

Mr. and Mrs. J. Scharf are spending a few days in Burnaby this week, to help daughter Julie celebrate her birthday.

Mr. and Mrs. Aird, with their children, from Prince George, are spending some of their holidays at the H. Macey home.

Danny Martin and friend arrived at Mrs. Gunderson's Thursday evening to take in the PNE. Also Mrs. Gunderson's daughter and husband (Mr. and Mrs. Martin) and her little granddaughter from Vernon arrived Friday to spend the long weekend with their mother in Aldergrove.

Mr. and Mrs. Hanes left for Edmonton on the 29th to visit relatives in the prairie city. They are moving to the interior, where they will make their future home.

A happy holiday to everyone on the long weekend!

Sew and Save!

Rachel
Reg. $5.79 60" wide Now $4.63 pr.yd

Lingerie Fabric
Reg. $3.19 60" wide Now $2.56 pr.yd

Broadlace
Reg. $5.99 60" wide Now $4.80 pr.yd

Floral Prints
Reg. $3.59 45" wide Now $2.87 pr.yd.

Floral Prints
Reg. to $6.75 60" wode Now $5.40 pr.yd.

SEWING NOTIONS

Trevira
Reg. to $6.75 60" wide $5.40 pr.yd.

Courtelle
Reg. to $6.99 72" wide $5.59 pr.yd.

Rib Knit
Reg. to $3.49 26" wide $2.79 pr.yd.

Cotton Knits
Reg. $2.45 45" wide $1.96 pr.yd.

Crepe
Reg. $2.50 36" wide $2.00 pr.yd.

Cottons
Plain - Prints - Stripes-
Some Perma Press
36" to 45" wide 68¢
Reg. from 85c to $3.39 per yd. $2.71 pr.yd.

Inquire about our
S-t-r-e-t-c-h-
Sewing Classes

KRAFT KABIN
2991 Jackman Rd., Aldergrove
Across from Alder-Inn
856-8311

Congratulations!

CHARLIE POWELL

Firstly, I would like to say 'Good Luck' to our new MLA, Bob McClelland.

He fought a hard battle.

Now, as a member of the opposition, his work is cut out for him.

And I think the members and supporters of Langley NDP deserve credit. We gained a considerable amount of votes. Next time we'll win this seat!

Now we must begin constructive work with our NDP government to ensure that the people of B.C. are not let down.

Believe me they won't be!!

See You Next Election!

THANKS FOR YOUR SUPPORT!

Free Evaluation - Without Obligation

Keep up with real estate prices.

Find out what your property is worth today.

Don't Forget - We Trade

Lots - Acreage - Farms - Residental - Commercial Listings

27134 Fraser Highway,
ALDERGROVE - 856-2574

2099 Johnston Road,
WHITE ROCK — 531—2921

Jeffs REALTY LTD.
SERVING THE FRASER VALLEY

BUSINESS CLASSIFIEDS

Professional Services

C. J. Watt
Certified General Accountant
commissioner for the taking of affidavits
Photo Copy Service Available
25c per copy
3089 - 272 Street, Aldergrove

basement floors – carports
sidewalks – steps. etc.
Cement Work
Phone 859-9598
Day or Night
Abbotsford

BLUEPRINTING AND HOUSE PLANS
Custom drawn to your requirements. A good selection of ready drawn house plans to choose from.
Residential and Commercial Drafting Services
For the most reasonable rates in town.
Galpin Designs
Phone 534-6437 or 534-4622

W.N.Armstrong Optometrist
Linwood Block - Langley
OFFICE HOURS 9 - 5:30
CLOSED MONDAY
Phone 534-4312

SUNLITE Construction
"C" J Wandler - Ist
856-2888

Custom Made Drapes
Tracks Accessories
Aldergrove Draperies
27112 Fraser Highway
856-6613

M. HALUSCHAK, O.D.
OPTOMETRIST
NO. 200 PROFESSIONAL BUILDING
5503 - 206 Str. (Telephone St.), Langley.
Ph. 534-6033

JOHN HEPPNER Garbage Disposal
Pickup throughout Langley
PH. 534-3368
Box 544 - Langley

Beauty

Sara Le Beauty Salon
'FOR BEAUTIFUL HAIR'
OPPOSITE ALDER-INN
Jackman Place, 272 Street
Proprietor S.C. Lehman
Phone 856-8877

VALLEY GLASS LTD.
House and Car Glass
Replacement Experts
Any size of
Glass or Mirrors
Closed Monday
Phone 853-1558, Clearbrook

Electricians

O A P SPECIAL
20 % OFF
Perms Hair Cuts
Shampoo & Set
Anytime throughout the month
Tuesday, Wednesday, Thursday
Salon Of Beauty
PHONE 856-6214

ALDERGROVE ELECTRIC
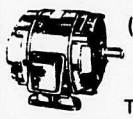
(Motor Rewinding)
24 Hour Service
TOM SMYTH
27412 FRASER HIGHWAY, ALDERGROVE
PHONE 856-6538
R.R.1, Mt. Lehman

Owl Electric

COMMERCIAL or RESIDENTIAL WIRING
534-9522
534-5222

Bulldozing

Gray's Excavating
Track Loader
and Backhoe
Ph. 856-2724

ATWELL GANDY LTD.
GAS
ELECTRICAL
CONTRACTORS
Ph 534-6811
Langley
20200 Industrial Ave.

Fuel

DIESEL STOVE SHELL FUEL OIL
You Can Budget Your Furnace Oil Here
SAM GARDNER
Shell Distributor
853-1594 Abbotsford

Cameras

NOVA STUDIO
(Poul Segato)
PORTRAITS OF DISTINCTION
Complete Line of Cameras and Supplies
Trans Canada Hwy.
Langley, B.C. Ph.: 534-5116

Music

LANGLEY MUSIC STUDIOS LTD.
GROVE MUSIC
Phone 856-6111
+ INSTRUCTION
+ SALES
+ REPAIRS
+ MUSCIAL ACCESSORIES
Phone 534-4015

Furniture

WILL PAY TOP PRICES
for used Household Furnishing any item or complete Household
A & A DISCOUNT
HOME FURNISHING
PHONE 856-6912

Cycle

RELIABLE Cycle & Sports Shop
Sporting Goods, Cycle & Repair Service since 1940
Ph. 534-3913
Full line of repair parts and service. 2 mechanics on duty. Lock and key service by experienced mechanic. large stock on hand.
Badminton and tennis racquets restrung and repaired.
Raleigh. Triumph. CCM Bicycles.
Sporting goods. toys and cycles, with repairs and accessories.
G.S.BISHOP&SON

Lamp Shades
the Lite Spot
853-2733
2615 Montrose Avenue
ABBOTSFORD

Sewing

For All Your
Sewing Needs
Come to
'OUR' Sewing Basket
SHOPPING CENTRE
CLEARBROOK

Home Services

+General Hardware
+China
+Sporting GodGoods
+Electrical Fixtures
+Appliances
KEY CUTTING
ALDERGROVE HARDWARE LTD.
Jackman Rd. Ph. 856-2411

Contractors

Phone: 856-6112
N.H.Construction
N. C. (Norm) Haid
26675 Fraser Highway Aldergrove,

TV & RADIO SERVICE
All work guaranteed
PH.: 856-2131
G. GROPP, 25468 Fraser Hwy.

Cedar Park Sewing Centre. Clearbrook
Your approved SINGER Dealer.
SEWING MACHINE REPAIR on all makes and models.
Complete line of Stretch Fabric
INQUIRE ABOUT OUR
S-T-R-E-T-C-H
SEWING CLASSES
859—7227

More PNE results tabulated

Pacific National Exhibition public relations staff have forwarded more PNE results to the Star for publication. Latest results show the Langley and Aldergrove contingent still making an impressive show in the judging.

Peruvian breed Cavies second show saw the reserve children's award to to Don Gibson of 84th Avenue in Langley. In hog competition, Louise E.A. Leader of Langley did very well.

H.A. Hunt of Aldergrove also did some fine placing in the end results. He won third in Pen of Five Select Bacon Hogs, fourth in Pen Of Three, and sixth and seventh in Single Bacon Hog. Meanwhile in the dairy goat competition, Lorna D. Koch and Michael Cassidy, both of Langley were well into the money.

Arthur Jones and Linda Cox of Langley placed consecutively reserve and 5th, in Welsh Roadster Pony to Bike-Lady to Drive and, Equitation-Stock Seat Junior A. Further with horse flesh, in the Green Jumper class first and second went to Aldergrove residents. Kelly McCullagh took Steppenwolfe to the first place fin' ·o net a number one position for Grove, and Narina Munt capped it tidily by placing second with her horse Roman Empress.

In livestock with Aryshires, O.W. Nordman held the Langley banner in prominent position placing well in every event he entered. In the end Nordman took it all the way home for this municipality by winning Grand Champion Honours with Female 'Craigentinney Binnie'.

Low and behold, when we looked at the dairy winners we found a local alderman had won Reserve Junior Calf, Ralph Barichello exhibited 'Barbros Merit Myrna'.

As if the wins in the other events were not enough, Langley people ganged up with a hoard from Mt. Lehman to make what might almost be described as a 'clean sweep' of the Arabian Horse Classes.

The prizes netted for Langley in these classes are far too numerous to mention individually, but here is a list of the outstanding exhibitors who took a multitude of honours home to Langley with them:

Mrs. M. Thuler - Aldergrove
Janet M. Oddy - Mt. Lehman
Bev Rivard - Clearbrook
Khasik Arabian Ranch - Aldergrove
Rusmar Arabians - Langley
El Rancho Aya - Aldergrove
Jonathan Billheimer - Aldergrove
Skyline B.J. Arabians - Mt. Lehman
Peggy Winter - Langley
Jericho Arabians - Langley
j.w. russel - Langley
Rudy Thuler - Aldergrove
Gary S. Fraser - Langley
Rusmar Arabians - Langley
D & W Eddleston - Langley
Margret Jones - Langley

All of those were winners with their Arabian horses at this year's PNE. Although there were many other municipalities in representation at the fair, we doubt very much if any other weekly newspapers have as many names to print in the Arabian results as does the Langley municipal press.

Before Sumas bench

In Sumas court Douglas Wayne Kennedy of Richmond appeared on a charge of impaired driving. He was fined $250. Richard A. Lloyd, of Essendene Ave., Abbotsford was charged with speeding and received a $50 fine.

Six young people under drinking age appeared on charges of unlawful possession of liquor. Each was fined $25. All were residents of the Abbotsford area.

The provincial department of agriculture reports new plantings of strawberries over the lower mainland have made good growth and gave good runner set.

Public Notice
CARPET Department
Indoor-Outdoor by Harding
6 Colors to choose from with rubber back - extra special at $4.49 per sq.yd.
Harding cont. Fil.nylon, 3 colors to choose from at $4.49 per sq. yd.
Nylon shag with double jute back, extra special at $6.95 per sq. yd.
Used 23" Black & White T.V. $69.00
19" Colour T.V. Set..$299.00
1 Only Drop - In Range.....$149.00
10 pce. Living Room Group.....$299.00
Better Value Furniture
2553 MONTROSE AVENUE
ABBOTSFORD, B.C.
PHONE: 859-7151

OAKRIDGE ESTATES
exclusive Mobile HomeSubdivision. Own your own property. Close to schools, shopping and recreation. 30 minutes to New Westminster. All services available. All lots over 6000 sq. ft. Beautiful view. Lots of trees. You can not afford to miss this offer. Priced from $6950. Terms to qualified customers. Presented by Oakland Investments Ltd. Phone 853-2051 or 859-4479.

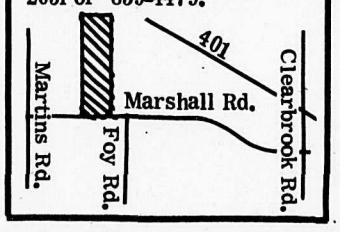

Memorials
Dave Swenson
Box 3344, Langley, B.C.
Consultant for
Art Monuments Ltd.
For Prompt Professional Service
PH. 530-0074

Phone 856—6452
VALLEY CUSTOM FARMING
Rotovating - Ploughing - Fertilizing
Seeding - Harrowing - Mowing
Raking and Baling
MARCEL GIRARD
27790 Fraser Highway Aldergrove, B.C.

R.HUTTON EXCAVATING
Light excavating, landscaping, backfilling, filling, leveling, etc.
PHONE 856-6322 ALDERGROVE

Adult classes ready to start

The Langley school board flyer listing details on 130 adult classes has now been delivered by the postal service to more than 13,000 householders and postal drops in the Langley school district and its adjacent areas. In addition to listing details on classes sponsored by the Langley board, information on Douglas College classes for adult, part-time students is also given.

For the upcoming school year the Langley school board expects to sponsor well over 200 adult classes of various kinds. The program last year conducted 178 classes with a total enrolment of 2,739. This was an increase of about 18.5 per cent over the adult program of the year before.

Instruction in a number of new topics is being offered for the first time, including: antique collection, automotive electrical systems, brick and block construction, bicycle repairs, candlemaking, chess for beginners, dog care and management, farm equipment repair, the standard first aid course, gift wrapping and Christmas crafts, landscaping, macrame, machine shop practice, poultry management, quilting, reading improvement, resincraft, and photography. In addition, the day-time swimming programs, begun during the spring period as a very limited trial project, is much expanded with classes on Fridays from 10 in the morning through to mid-afternoon. Pool facilities have been made available to the board through the kind courtesy of the House of Concord.

Special courses and lecture series will include: A Time For Change (a weekend interpersonal awareness workshop under direction of Lily Jaffe of the Cold Mountain Institute). China Today (a multi-media lecture series given by Dr. Len Sampson), Canadian Culture and Education (given by Dr. Ray Rodgers, former Ottawa editor of Saturday Night), a series on adult counselling entitled Explorations in Human Growth given by Tom Sandborn, Money Matters, a short series on money management and control of family finances given by Ken Westling. In addition to these, a new film series is being sponsored in conjunction with the newly formed Langley Film Society. This series, to be held on the first Sunday evening of each month, consists of some of the best films produced by Sweden's Ingmar Bergman.

Language instruction offered in this year's adult program includes: Dutch, French, German and Norwegian in addition to instruction in English as a second language.

Anyone requiring an additional copy of the flyer should contact the Adult Education Department of the Langley school board at 534-1722.

3 & 4 year olds enroll now

Farmer Dell Pre-School

In the Church Hall on the corner of Fraser Highway and Otter Rd.

for information phone Mrs. Loeppky

856-6105

Guaranteed Fast Service

WATCH REPAIRS

Rowleys Jewelry
Aldergrove
Est 1948

ALDERGROVE REGULAR BAPTIST
temporarily at Aldergrove elementary school.
Pastor: Rod Wilkinson
856-8910
BIBLE SCHOOL - 10 a.m.
WORSHIP SERV. - 11 a.m.

St. Dunstan's Anglican Church, Aldergrove
SUNDAY SERVICE 11:15 a.m.
For information phone:
E.Fraser - 856-2462
E.Fayers - 859-9706
N.Green - 856-2051

Dr. Irwin Moon of Moody Institute of Science

7:30 p.m.
SUNDAYS
Sept. 10, 17, & 24

Come to the weekly rally. See astounding colour action motion picture of MOODY INSTITUTE

All Welcome - Admission Free

ALDERGROVE GOSPEL CHAPEL

3118 N. Jackman Rd. (across from Super Valu)

Speedies Service

SHELL

856-2698

Groceries-Gas-Oil-Tires-Batteries

JOHN SPEEDIE sez: "Keep your nose to the grindstone your shoulder to the wheel, your eye on the road, and your ear to the ground — and you'll make a good hospital patient.... See us at Speedies Corner for rapid round-the-car service."

Others may hurry...but we're always SPEEDIE here at SPEEDIE'S corner...

Open 6.30 a.m.

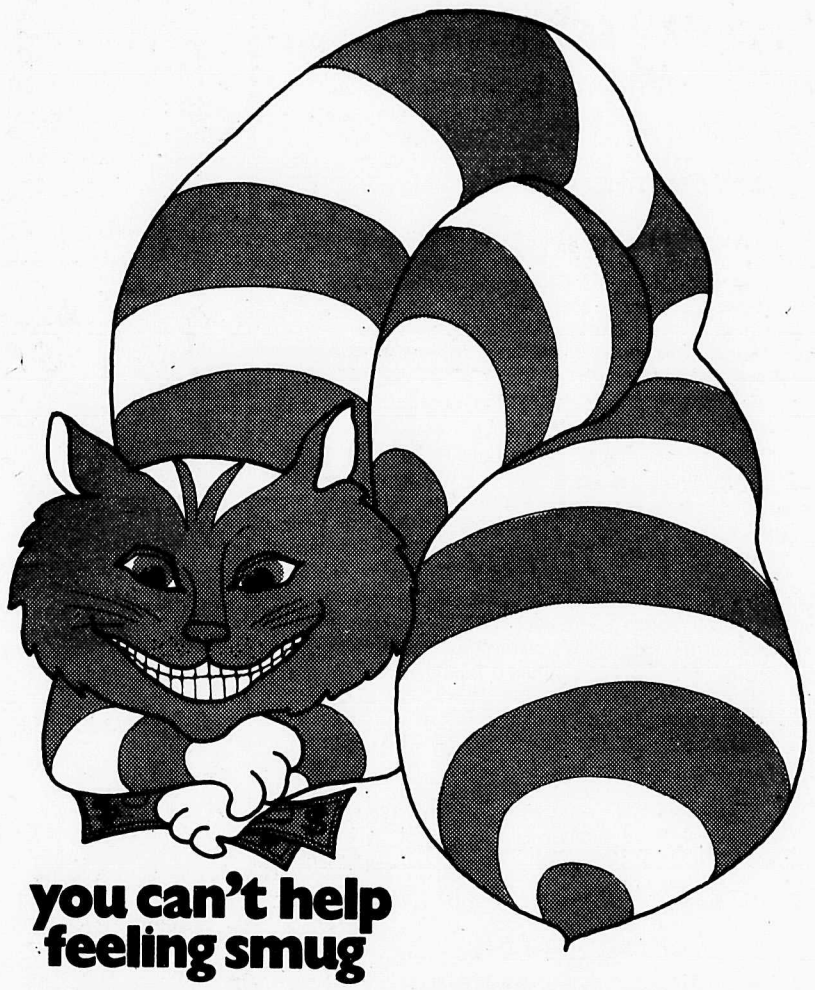

you can't help feeling smug

At a credit union, there's a lot of satisfaction in knowing you're getting the best available interest rates on your savings. Right now, credit unions are paying increased rates on a wide variety of savings plans— Term Deposit rates are especially high. Take a cue from the experts . . . they don't leave their money in one place indefinitely. They move it where it will do the most good.

Go ahead! Move your savings to higher earnings at a credit union and get that nice warm feeling when you see that monthly interest piling up.

It's only human.

keep your interest high at your CREDIT UNION

TWO OFFICES TO SERVE YOU

O.F.I. Credit Union

3528-248 Street, Aldergrove
Phone 856-2558

27102 Fraser Highway, Aldergrove
Phone 856-6711

Mt. Lehman Credit Union

Open · 10-6 p.m. Tues.-Friday
Sat. 10-3 p.m. Closed Monday

Roy A. Wiebe
Manager

5889 Mount Lehman Road
Mount Lehman, B.C.

Telephone: 856-2043

If you're not already a member, see today about joining

FRASER VALLEY SAVINGS CREDIT UNION

4 LOCATIONS

ABBOTSFORD
2584, Cyril Street. Abbotsford. B.C
Telephone 853-3317

CHILLIWACK
17 Mill Street. Chilliwack. B.C.
Telephone 792-4661

WHALLEY
13747 - 104th Avenue. Surrey. B.C.
Telephone 581-4695

MISSION
No. 6 Mission Oaks Mall. Mission. B.C.
Telephone 826-7158

Clearbrook Credit Union

32067 South Fraser Way, Clearbrook

Ph.: 853-6434 Manager: John Rempel

HERMAN ENS C.G.A.

Certified General Accountant

ANNOUNCES TO OPENING OF

Accountants Office at:

20565 Fraser Highway PH.: 534-6716

Mr. Ens has worked in Credit Unions, in the Attourney General's Department and Chartered Accountants Office before returning to the Aldergrove - Langley Area.

THE CORPORATION OF THE TOWNSHIP OF LANGLEY COUNCIL
AND
THE CORPORATION OF THE CITY OF LANGLEY COUNCIL

Arena Tenders

Some of the contractors requested an extension of the time for return of tenders. The architects have granted this extension and tenders will close at 4:00 P.M. on Thursday, September 14, 1972.

The tenders will be opened at 10:00 A.M. on Monday, September 18, 1972 in the Council Chambers, Municipal Hall, 4914 - 221 st Street, Langley, B.C.

D.J. DOUBLEDAY,
CLERK-ADMINISTRATOR

THE CORPORATION OF THE TOWNSHIP OF LANGLEY

Zoning By-Law
No. 1380
A Public Hearing

Will be held in the Langley Senior Secondary School Auditorium (56th Avenue) on Wednesday, September 20th, 1972 at 7:30 P.M. for the purpose of presenting and discussing the new Zoning By-Law.

This By-Law was published in the Langley Advance and the Central Fraser Valley Star during the week of July 17th, 1972.

The By-Law divides the Municipality into the following zones:

		Subdivision Control By-Law Designation
Urban District 1	UR - 1	½ Acre
Urban District 2	UR - 2	1 to 2½ Acre
Rural District 1	RR - 1	5 Acre
Rural District 2	RR - 2	10 Acre
Rural District 3	RR - 3	20 Acre

The By-Law controls the use of land; and the following is a list of the types of uses permitted in the respective zones as shown:

One-family Residential	UR - 1	UR - 2	RR - 1	RR - 2	RR - 3
Two-family Residential	UR - 1	UR - 2	RR - 1		
Apartment Residential	UR - 1				
Agricultural	UR - 2	RR - 1	RR - 2	RR - 3	
Community Facilities	UR - 1	UR - 2	RR - 1	RR - 2	
Comprehensive Development (Subject to Land Use Contract)		UR - 2	RR - 1		
Home Occupations		UR - 2	RR - 1	RR - 2	
Special Development (Industry)		UR - 2	RR - 1		
(Subject to Land Use Contract)		UR - 2	RR - 1	RR - 2	
Riding Stable or Academy		Permitted in to 2 small areas only			
Rural Cluster Development (Subject to Land Use Contract)		RR - 1	RR - 2	RR - 3	
Tourist Accommodation		UR - 2	RR - 1		
(Subject to Land Use Contract)		UR - 2	RR - 1		

The already existing Zoning in Aldergrove, Brookswood, Fort Langley, Murrayville, will not be affected by this By-Law.

A copy of the By-Law and the Zoning maps may be viewed at the Municipal Hall, 4914 - 221st Street, Langley, Monday to Friday from 8:30 A.M. to 5:00 P.M..

D.J. DOUBLEDAY,
CLERK-ADMINISTRATOR

The Corporation of the DISTRICT OF MATSQUI

Register Now For the Municipal Election

All those persons who do not own property but who are Canadian Citizens or other British Subjects of the full age of Nineteen years, and who will have resided within the municipality for a period of six months prior to the 30th September, 1972, are eligible to be placed on the Voters List as Resident or Tenant Electors, and to exercise their right to vote at the Municipal Elections in December.

Any person wishing to be placed on the Resident or Tenant Electors List must make a statutory declaration to the Municipal Clerk before five o'clock in the afternoon of the 30th September, 1972.

The necessary form of declaration may be obtained from the Municipal Hall - 32383 South Fraser Way, Clearbrook, B.C.

B.E. Strong,
Municipal Clerk

At their 65th wedding anniversary, Leonard and Helen Hartel enjoy a well stocked table and the company of their family.

Anniversary makes for reunited family

A 65th wedding anniversary was held in Clearbrook over the holiday weekend.

The anniversary was held at Chelsea House restaurant in Clearbrook with a total of about 40 guests in attendance. The party was arranged by grandchildren Dan and Gina Ellroy, and Murray and Joyce Brown, for Leonard and Helen Hartel.

Other members of the family in attendance included daughters, aunts, uncles, sons, nephews etc. In fact the party was almost as much a family reunion as it was a wedding anniversary. Family and relatives came from as far away as Saskatoon, Saskatchewan.

The bill of fare included three types of meat. Pork, roast beef and fowl. The large banquet room of the Chelsea House was packed from wall to wall with family members enjoying the get together. The head table gave the guests of honour a panoramic view of the whole family assembled before them.

Obituary

Mrs. Jean Elsie Conn passed away on August 24th in the MSA Hospital in her 59th year, late of 27727 Fraser Highway, Al- she lived most of her life in the Fraser Valley and Vancouver and the last twelve years in Aldergrove district.

She is survived by one son, Richard, of North Vancouver and one brother, Richard Carswell, of Victoria.

Funeral service was held on Wednesday, August 30th in the Aldergrove Kingdom Hall of Jehovah's Witnesses. Interment in Aberdeen Cemetery.

The Truth That Heals

CHRISTIAN SCIENCE RADIO SERIES

CKVN	KPUG
Vancouver	Bellingham
Sunday	Sunday
9:00 a.m.	9:45 am
1410 KC	1170 KC.

PERSONAL MEMORIALS

Serving the Lower Mainland since 1919

Prompt, Courteous professional Service

Write Box 3344, Langley or Ph.: 53[illegible]-4074

INQUIRIES WELCOME

The natural goodness of B.C. HONEY

British Columbia "clover honey" is of such outstanding quality that buyers from Germany, Japan and other foreign countries place substantial orders for this fine product each year. You'll enjoy it, too, on toast, sandwiches, muffins – and as a delightful sweetener in many recipes. The beekeepers of British Columbia are independent businessmen who make an important contribution to our economy. You can trust the quality of the honey they produce – it's naturally good.

For a collection of recipes using B.C. Honey, write:

HOME GROWN • B.C. QUALITY •

B.C. FOOD INFORMATION

GOVERNMENT OF BRITISH COLUMBIA
Parliament Buildings, Victoria, B.C.

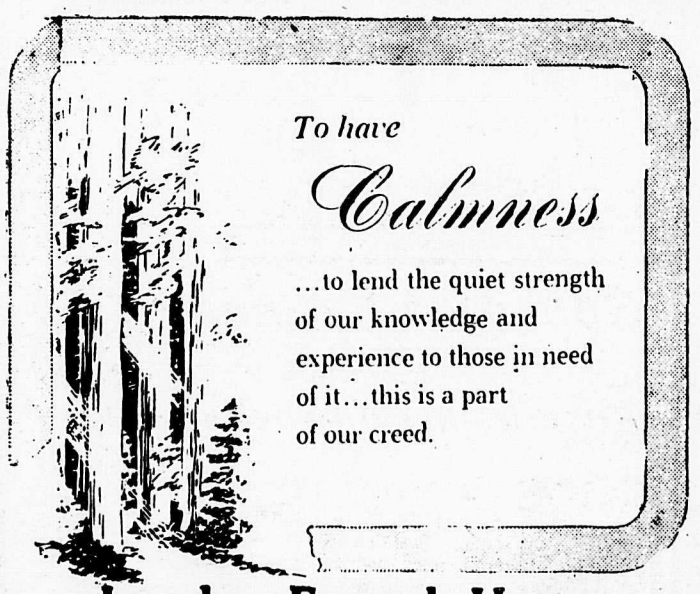

To have

Calmness

...to lend the quiet strength of our knowledge and experience to those in need of it...this is a part of our creed.

Langley Funeral Home
PHONE LANGLEY 534-3311

Henderson's Funeral Homes
ABBOTSFORD LTD Phone 852-1812

313

TELEVISION SCHEDULE

CHANNEL 2

DAYTIME PROGRAM
10:05 Dressup 10:30 Giant
10:45 Helene 11:00 Sesame St.
12:00 Lunch 1:00 Bob Switzer
1:30 Olympics 2:30 Coronation
St., Dr.of Jeannie, Tomorrow
3:00 Take 30 3:30 Edge of Nite
4:00 Fam.Court 4:30 Cartoons

THURSDAY

5:00 Rocket Rob. 5:30 That Girl
6:00 Sportscene 6:30 Hourglass
7:30 Maude 8:00 Olympics
9:00 All In Family 9:30 I.Rovers
10:00 Remember 10:30 Encoun-
11:00 News, View -ter
11:50 Thursday Movie

FRIDAY

5:00 Hockey 7:30 D.Van Dyke
8:00 Me Over Here 8:30 News
9:30 That Girl 10:00 TBA
11:00 News, View 11:50 Movie

SATURDAY

9:00 L'autre 9:30 Famille
10:00 Tournesol 10:30 Musique
11:00 Qui Vive 11:30 Dossiers
12:00 World Man 12:30 Klahanie
1:00 Olympics 4:00 Bugs Bunny
5:00 CFL Football 7:30 Par 27
8:00 Update 8:30 1 More Time
9:00 Sports Inter. 9:30 TBA
L?:30 T. Banks 11:00 Nat. news
11:15 Final 11:40 Star. Theatre

SUNDAY

8:30 Windom 9:00 Olympics
12:00 Matinee 12:30 TBA
2:45 Grdng. 3:00 C. Canada
3:30 Man Alive 4:00 News
5:00 Music to See 5:30 Audobon
6:00 Wrld of Disney 7:00 Rovers
7:30 This House 8:00 J.Andrews
9:00 Sunday at 9 10:00 Tenth De-
11:00 News 11:15 Final -cade
11:40 Feature of the Week

MONDAY

5:00 Science 5:30 That Girl
6:00 Klahanie 6:30 Hourglass
7:30 TBA 8:00 Partridge Fam.
8:30 Cannon 9:30 This is Law
10:00 Tenth Decade 11:00 News
11:50 Two On the Aisle

TUESDAY

5:00 Alph. Soup 5:30 That Girl
6:00 Bob NewHart 6:30 News
7:30 Reach Top 8:00 M. Moore
8:30 F. Wilson 9:30 F.P.Chal-
10:00 Springtime of Life -lenge
11:00 News, View 11:50 Movie

WEDNESDAY

5:00 Expo Baseball 7:30 Sports
8:00 B.Switzer 8:30 Hr.glass
9:30 Sing.Jubilee 10:00 On Earth
10:30 Silents 11:00 News, View.
11:50 Wednesday Playbill

CHANNEL 6

DAYTIME PROGRAM
10:30 Giant 10:45 Chez Helene
11:00 Mov.Mainee
12:45 News 1:00 University
1:30 Flintstones 2:00 Yoga
2:30 About Faces 3:00 Take 30
3:30 Edge of Nite 4:00 Family
4:30 Drop In 5:00 Gr.Acres

THURSDAY

12:45 Movie - "Branded" (C)
6:00 News 7:00 Oral Roberts
8:00 Olympics 9:00 Sanford & -
9:30 Sports 10:00 Mannix -Son
11:00 News, News hour final
12:00 Movie 'Wild Is The Wind'

FRIDAY

12:45 Mov. 'A Touch of Larceny'
5:00 Hockey 7:30 Green Acres
8:00 Hogan 8:30 Gunsmoke
9:30 Bold Ones 10:30 Olympics
11:00 News, News hour final
12:00 Friday Movie - 'Jigsaw'

SATURDAY

11:00 Wrestling 12:00 Wrld. Man
12:30 Klahanie 1:00 Olympics
4:00 B.Bunny 5:00 CFL Football
7:30 T.Banks 8:00 1 More Time
8:30 Update 9:00 Temp. Rising
9:30 Please Sir 10:00 Star Trek
11:00 News 11:15 Late Show
'A Lovely Way To Die' (C)

SUNDAY

9:00 Olympics 12:00 Tis Written
1:30 'Daughters of Joshua Cabe'
3:00 Canada 3:30 Man Alive
4:00 Sun.Best 5:00 Music to See
5:30 Know Sports 6:00 News
6:30 Messer 7:00 Beachcmbers
7:30 Bls.House 8:00 J.Andrews
9:00 At Nine 10:00 Tenth Decade
11:00 News 11:15 Movie 'Rosie'

MONDAY

12:45 Movie 'The Wrong Box'
6:00 News 7:00 Room 222
7:30 Adam 12 8:00 Partridge
8:30 Cannon 9:30 This is Law
10:00 Tenth Decade 11:00 News
12:00 Movie 'The Phantom From
10,000 Leagues' (Black & white)

TUESDAY

12:45 Matinee - "Apache"
6:00 News 7:00 Bold Ones
8:00 T.Moore 8:30 F.Wilson
9:30 Front Page Challenge
10:00 Spring.of Life 11:00 News
12:00 Mov. 'The Big Carnival'

WEDNESDAY

12:45 Matinee 'Born Free'
5:00 Baseball 7:30 Sportsweek
8:00 Bt. Clock 8:30 Flintstones
9:00 Mod Squad 10:00 Plimpton
11:00 News 12:00 Movie 'The
Battle of the River Plate'

CHANNEL 8

DAYTIME PROGRAM
9:30 University 10:00 Yoga
10:30 About Faces 11:00 Movie
12:45 News 1:00 CFL Football
3:30 Anything 4:00 The Clock
4:30 Flintstones 5:00 Gr.Acres
5:30 Hogan's Hero 6:00 News

THURSDAY

12:45 Matinee - 'Branded'
Alan Ladd, Mona Freeman,
Chas.Bickford, Joseph Calleia.
6:00 News 7:00 Please Sir
7:30 Plimpton 8:30 M.Feldman
9:30 Qual. Life 10:00 Bold Ones
11:00 News, News Hour Final
12:00 Movie 'Wild is the Wind'
Anna Magnani, Anthony Quinn
and Anthony Franciosa.

FRIDAY

12:45 'A Touch of Larceny'
J.Mason, V.Miles, G.Sanders
6:00 News 7:00 Story Theatre
7:30 The D.A. 8:00 'Jigsaw'
Edmond O'Brien, Vera Miles,
Jas. Wainwright, Richard Kiley
10:00 F.B.I. 11:00 News, Final
12:00 Movie - 'The Phantom
from 10,000 Leagues' K.Taylor,
Cathy Downs, Michael Whalen

SATURDAY

8:30 C.Taylor 9:00 Edith Serei
9:30 Outdoors 10:00 Unc. Bobby
11:00 Pete's Pl. 11:30 R.Fisher
12:00 Like Young 1:00 Mr.Chips
1:30 Star Trek 2:30 Randall Hop-
3:30 Attack 4:30 Sports - kirk
6:00 Wrestling 7:00 Rollin on -
8:00 Hawaii 5-0 - the River
9:00 'A Lovely Way To Die'
Kirk Douglas, Sylvia Koscina
and Eli Wallach. (sus-dra '68)
11:00 News 11:30 Mov. 'Rosie'
R. Russell, S.Dee, B, Aherne,
A. Meadows, J. Farentino,
Leslie Nielsen. (Com. '67).

SUNDAY

7:30 Topic 8:00 Sacred Heart
8:15 Living Wrd. 8:30 N.Miller
9:00 Ital. Pan. 9:30 Tis Written
10:00 O.Roberts 10:30 Album TV
11:00 Crossroads 11:30 Movie
"Daughters of Joshua Cabe"
1:00 Football 3:30 Sportsman
4:00 Koehler 4:30 Ques.Period
5:00 Untamed Wrld 5:30 Sports
6:00 News 6:30 Don Messer
7:00 Room 222 7:30 Special
8:30 Kreskin 9:00 Special: India
10:00 Mannix 11:00 News
11:30 Journal 11:45 Wrestling

MONDAY

12:45 Matinee 'The Wrong Box'
6:00 News 7:00 Doris Day
7:30 Rollin' 8:00 Odd Couple
8:30 Med.Center 9:30 Pig and
10:00 Ironside - Whistle
11:00 News, News Hour Final
12:00 Late Show - "She Waits"

TUESDAY

12:45 Mov. Matinee 'Apache'
6:00 News 7:00 Paul Lynde
7:30 H. Hunters 8:00 Search
9:00 Nite Gallry 9:30 I.Tyson
10:00 Marcus Welby 11:00 News
12:00 'The Big Carnival' (Mov.)

WEDNESDAY

12:45 Matinee - "Born Free"
6:00 News 7:00 Special
8:00 Movie of Week 10:30 Sports
11:00 News 12:00 Movie 'The
Battle of the River Plate'

CHANNEL 12

DAYTIME PROGRAM
5:45 Color 5:50 Classroom
6:20 G.T.Armstr. 6:50 News
7:30 Frolics 8:30 Capt.Kang.
9:00 Jokers 9:30 New Price
10:00 Gambit 10:30 Love Life
11:00 Heart Is 11:25 Woman's
11:30 Search 12:00 M. Griffin
1:30 That Girl 2:00 Secret St.
2:30 Love is a Many Splendor
3:00 Your Bet 3:30 My Line
4:00 Funorama 5:00 In Laws

THURSDAY

5:00 Moms-in-Law 5:30 Truth or
6:25 News 7:00 Hee-Haw
8:00 Billy Graham Crusade
9:00 'The Tiger Makes Out'
Anne Jackson, Eli Wallach.
11:00 Rifleman 11:30 Movie -
'Adam's Woman' Beau Bridges,
Jane Merrow, John Mills.
1:30 Late News and Sign Off

FRIDAY

6:25 News 7:00 Hlywood Squres
7:30 Name of Game 9:00 Movie
'Family Jewels', Jerry Lewis,
and Sebastian Cabot (1965)
11:00 News 11:05 Movie - 'The
Rise and Fall of Legs Diamond'
Ray Dantòn and Karen Steele
1:00 News 1:05 'Pete Kelly's
Blues' Jack Webb, Janet
Leigh and Edmond O'Brien.('53)
3:00 Late News and Sign Off

SATURDAY

10:30 Linus 11:00 Fl.stones-Doo
12:00 Woody 12:30 Cosby Kids
1:00 Tennis Champ. 3:00 Page 12
3:30 T.Armstrong 4:00 Funo-
5:00 Special 6:00 News -rama
6:30 A Deal 8:00 On Buses
8:30 B.Cosby 9:00 Movie -
'Brigadoon' Gene Kelly, Van
Johnson and Cyd Charisse
11:00 News 11:05 Movie -
'Look Back in Anger', Richard
Burton, C. Bloom, and M. Ure.
1:00 Late News and Sign Off

SUNDAY

8:30 Preview 9:00 Anchor
9:30 Cathedral 10:30 Face Na-
11:00 Movie 'Laughter in -tion
Paradise' Alastair Sim, An-
thony Steele, Audrey Hepburn
12:30 Tennis 3:00 NFL preseas.
6:00 P.Mason 7:00 O.Roberts
8:00 Mannix 9:00 Big Show
'Return of the Gunfighter' -
11:25 News 11:30 Movie 'Eye of
the Devil', D. Niven, D. Kerr
1:30 Late News and Sign Off

MONDAY

5:00 Fav.Martian 5:30 Truth or
6:00 Tell Truth -Consequences
6:25 News 7:00 Hee Haw
8:00 Gunsmoke 9:00 Lucy
9:30 To Unknown 10:30 Special
11:00 Rifleman 11:30 Movie -
'Chamber of Horrors', Cesare
Danova, Wilfrid Hyde-White,
Suzy Parker, Patrick O'Neal.
1:30 Late News and Sign Off

TUESDAY

5:00 Fav.Martian 5:30 Truth or
6:00 Tell Truth -Consequences
6:25 News 7:00 Movie 'Wild
Women' H.O'Brien, A. Francis
8:30 Hawaii 9:30 Dear Father
10:00 That Girl 10:30 B.Cosby
11:30 Movie - "She Waits"
Patty Duke, David McCallum,
Lew Ayres, Dorothy McGuire

WEDNESDAY

5:00 Fav.Martian 5:30 Truth or
6:00 Tell Truth -Consequences
6:25 News 7:00 Charlie Brown
7:30 Hwd.Sqres. 8:00 On Buses
8:30 S.Holmes 9:30 In Family
10:00 Cannon 11:00 Rifleman
11:30 Movie 'The Corrupt Ones'
R. Stack, E. Sommer, N. Kwan
1:30 Late News and Sign Off

MEN WANTED
CATTLE AND LIVESTOCK BUYERS

We want men in this area. Train to buy cattle, sheep and hogs.

We will train qualified men with some livestock experience. For local interview, write today with your background. Include your full address and phone number.

CATTLE BUYERS, INC.
4420 Madison
Kansas City, Mo. 64111
Training Cattle and Livestock Buyers

Western broadcast find Soviet audience

"Increasing interest is being shown in English-speaking western churches as a result of reported spiritual progress among Russian people in the Soviet Union. Many Russians are listening to the Gospel radio broadcasts from the West, causing consternation in official Moscow circles."

These remarks were made recently in an interview with Rev. Garnet O. Jenkins, of Aldergrove, (formerly Chicago, Illinois) who will be guest speaker at County Line Gospel Chapel, 264th street and 60th Avenue, on September 10 at 11:00 a.m. and 7:00 p.m. Jenkins has returned from a two-month missionary journey to Europe, including one month spent behind the Iron Curtain visiting Czechoslovakia, Russia and Poland.

"Are you allowed to travel in Russia without the accompaniment of a government guide? How could you visit churches in Russia - are they not all closed? Is there a spiritual vacuum in Russia today?"

These are some of the questions Jenkins will answer in his presentation. Illustrations from secular and church life will be given during the showing of 140 colored 35 mm slides.

Opportunity will be given for the audience to participate in a question and answer period.

Everyone is invited to attend.

For All Your MOBILE HOME Requirements Always Try
Westlawn Mobile Homes
16099 Fraser Hwy., Phone 596 - 1505

Jeffs Realty Ltd.

HIDEWAY CABIN

Located just 5 hours from Vancouver on Green Lake. ¼ acre (B.C. Gov't. lease) lot, 500' from lake. Brand new, 480 sq. ft. cabin. Fishing? Hunting? Relaxation? F.P. just $7,500. Please call ROGER DEAN 856-2574 or 856-6198 eves. RD

4.3 ACRES - $15,900

The lowest price in Langley. Immediate possession. Terms available. Please call ROGER DEAN 856-2574 or 856-6198 eves. RD

10 - ACRE HOBBY FARM

2 year old, 2 bedroom, 1000 sq. ft. bungalow, brand new barn (13 stanchion) several other outbuildings, and dairy farm equipment. Please call ROGER DEAN 856-2574 or 856-6198 eves. RD

NEW 3 BEDROOM BASEMENT

Located on a 70' x 137' lot, close to Abbotsford. Studded with massive fir trees. 1152 sq. ft., beautifully finished, carpeted throughout. Real cedar panelling on walls and ceiling in living room, dining kitchen area. Beautiful arch-type fireplace with accenting spot lamps. Still time to choose colours. Please call ROGER DEAN 856-2574 or 856-6198 eves. RD

Jeffs REALTY LTD.
27134 Fraser Highway, Aldergrove.

Just Arrived

Fortrell Pant Suits $19.99up
L.S. - S.S. & Sleeveless

Body Shirts
with wrap around Skirt

Wonder Bras

COATS-
Ski Jackets, Car Coats, Rain Coats

from $18.98 up

Jan's Place Ladies Wear
Aldergrove
Ph.: 856-2201
3092 - 272nd St.

LANGLEY TWIN CINEMA
20202 Fraser Hwy. 534-2411

1 If you're curious about terror... UNMAN, WITTERING AND ZIGO
Starts Fri. Sept. 8-10
Eves. 7:30
Mat. Sat. & Sun. 3:30

2 JOHN WAYNE
A Howard Hawks Production
"RIO LOBO"
Starts Fri. Sept. 8-14
Eves. 7:00 & 9:00
Mat. Sat. 1:00 and 3:00 Sun. 3:00

KEN RUSSELL'S THE BOY FRIEND
Starring TWIGGY
G MGM
Starts Mon. Sept. 11-14
Eves. 7 & 9

CLASSIFIED ADS

AGREEMENT

It is agreed by any advertiser requesting space that liability of the Central Fraser Valley Star in event of failure to publish an advertisement or in event that errors occur in publishing of an advertisement, shall be limited to the amount paid by the advertiser for that portion of the advertising space occupied by incorrect item only, and that there shall be no liability in any event beyond amount paid for such advertisement. No responsibility is accepted by the newspaper when copy is not submitted or verified in writing.

Phone your ad: 856-8303
Central Fraser
Valley Star
Box 220, Aldergrove, B.C.

Free Classified Ad

(non commercial)
With your
Subscription to
Aldergrove or
Ft. Langley
STAR
Up to 15 words free
One Classified
ad per week
MONDAY NOON
DEADLINE

MISCELLANEOUS FOR SALE

5 speed woman's bike $50. 4 track stereo tape recorder AKAI $125. 1957 Cadillac Fleetwood, 6800 original miles. 2846-160th Street, Aldergrove.

T.V. stand and record holder, livingroom end table, bedlamp, card table, binoculars with case, radio. Phone 856-2832. 35-4

A Hunter's special. 1963 Oasis 15-ft. trailer. Self contained, $900. Exceptionally good condition. Phone after 5:30 p.m. to 856-8911. 36-2

18½ ft. plywood boat, 90 H.P. Johnson outboard, roadrunner trailer, $1,125.00 Phone 856-8607. 36-4

Bedroom suite with box spring and mattress, as new $150. Phone 856-8651. 36-4

Many specials on stretch fabric. 20 per cent off all fabric. Kraft Kabin across from the Alder-Inn, 2991 Jackman Road. 36-

Hide-a-bed sofa. Good condition $85. Ph. 856-2684. 35-4

Wanted to buy - furniture, appliances and all types of miscellaneous articles. Call at Napier Sales, 22470 - 64th Ave. Langley or phone 534-7222 or 534-6268. 35-TF

Hay for sale - good hay, no rain. $.75 per bale. 6681 - 256th St., Aldergrove. 35-4

Baby furniture, dinette suite, bunk beds, appliances, occasional chairs, chesterfield suite, chest and dressers, tools and all types of miscellaneous articles. Napier Sales, 22470 - 64th Ave., Langley. Phone 534-7222 or 534-6268. 35-TF

Full line of crafts - Needlework. Beading - Chenille crafts and coming if enough inquiries - wine making crafts. At the Kraft Kabin across from Alder-Inn, 2991 Jackman Road. 36-2

Why travel so far for stretch sewing classes? Phone 856-8311, Kraft Kabin, 2991 Jackman Rd. Classes to start Tuesday, September 19. Register now.

BULK MILK TANKS - B.C. Distributors for Van Vetter, new and used tanks for sale, also Boumatic milkers. Rubber replacements for most milkers.
murphy and wakefield
32394 South Fraserway
Abbotsford 853-2171 tf

Boat for sale. 14' Crestliner, 40 h.p. Johnson electric start motor, and lights. 1.5 h.p. evinrude motor. New vinyl top with side curtains. Tach. speedometer, radio and good water speed. $1,500. Phone 856-8438. 31-4

Hot house cucumbers available now at 7181 - 264th St. Alder. tf

Gable trusses for sale, 36' wide. Enough for approx. a 60' building. Ph. 856-8260. 32-4

8'x28' furnished house trailer. Aluminum outside, clean condition. Ph. 856-2184. 31-TF

11' Travel trailer for sale. Phone 856-6420. 31-TF

Desk, older wooden diningroom suite with buffet $95. Two ladder-back rush-bottom chairs $17. Large wooden fold-up table $10. Ph. 856-7114. 31-TF

1970 - 18' Chrysler Crown, Cathedral hull - 120 h.p. Chrysler outboard. $3,200 or nearest offer. Ph. 856-7690 31-4

Trailer axles, two 12 volt braking and one rider axle, compl. with springs, wheels and tires $375. or best offer. Custom Langletz motorcycle jacket, w. Sam Brown belt and removable fur collar, like new, size 42. Ph. 856-7251 or see at 1030 - 272 St., Aldergrove. -33-4

B.B.M. LAKEVIEW
LUMBER SALE

1x6, 1x8, 2x6 Cedar - $45. - M
2x3, 2x4, 1x8 Shiplap Fir, Hemlock, $39.00-M., 2x4, 2x6, 2x8 2' and better $130.-M, 2x10's 2' and better $140.00-M, Shiplap 2' and better $124.00-M.
Office Phone 325-4711, eves, 325-2912. 36-4

1 Whirl-cut, 2¼ H.P., 4 cycle, Briggs and Stratton gas mower, good condition, $25. Phone 859-9717. 36-4

One G.E. two-brush floor polisher. Also CO2 pellet pistol. Ph. 534-2532. -33-4

Trailer hitch, car top carrier, set of trailer mirrors, axle and set of wheels for utility trailer. Ph. 856-7357. -33

Anglo Arab colt, ¾ Arab colt, 12-volt winch motor. Ph. 856-6323. -33 t.f.

Baby furniture for sale - Ph. 856-6658. -33

Mattresses, $10. Ph. 534-4624. 22880 Old Yale Cr. 33 t.f.

12 ft. boat, 12 HP motor, controls, trailer, $450. Can be seen at 2496-267 St., Aldergrove or phone 856-6631. 32-4

Cukes and corn, carrots, beets, dill, and blue laced beans. Ph. 856-6576. 975 Bradner Rd. - Frank's Farm - 10 a.m. - 9 p.m.

19" portable B.W. T.V. Brand new 26" color TV. 22880 Old Yale Cres. Ph. 534-4624.

Farm fresh pickling cucumbers for sale, daily, all sizes, open from dawn to dusk. Connor Farms, Ph. 856-2360. 32-4

Will pick up junk and clean yards as well as do painting of any kind very reasonably. Call 534-8217. 9td

PHOTOSTATS
NOW AVAILABLE THROUGH
WM. EPP AGENCIES
3084 - 272nd Street
Aldergrove, B. C.
Phone 856-2587 30-2

Sears tent trailer, new rubber, spare, mattresses $250. Phone 856-2229. 32-4

Mushroom manure avail. at 26275 - 24 Ave., Aldergrove. Ph. 856-2454. -34-4

Aldergrove Auctions
Two sales weekly
WEDNESDAY 7:00 p.m.
SATURDAY 1:30 p.m.
Floor Sale Daily
Open Tuesday - Sat.

Wanted

WE WILL PAY

$150 for antique cast iron kitchen stove; $35 for old-fashioned rocking chair; $50 for brass beds; $50 for old spinning wheel; $5. for copper wash boiler, $70 for old-fashioned horn phonograph; $75 for rolltop desk; $10 for antique glass oil lamp; $50 for round oak table; $20 for wooden butter churn; $40 for old wall clock; $50 for antique wooden spool bed; $8 for round butter printer; $25 for small cast iron heater; $10 to $100 for a coffee grinder, etc. etc. Call any evening at the OUTPOST (534-1420) Fort Langley. -4649

Elec. broom for sale. Also bathtub rail. 856-8818. -34-4

Society for Economic Education believes social problems exist because of lack of economic knowledge. Enroll in one of our courses. Ph. 856-6295.

Colonial corner desk with book case top. Ph. 856-2816. -34-4

For Sale - 1968 Marlette house trailer, 12' x 60'. 3 bedrms. and extended liv.room. Real good cond. Make an offer, have to move. See at 27029- 34 Ave., Aldergrove. -34-4

Used bricks, man's bike in excellent cond. Ph. 856-8862. 26890 - 29 Ave., Aldergr. -34-3

Hydraulic control unit for Cat or front end loader. Ph. 856-6345 (Aldergrove) -34-4

For sale - Bell & Howell 8 mm movie proj., $50.00. Phone 856-8668. -34-4

For sale - 12' x 52' mobile home, 2 bedrm. $850 down payment. Will take small tractor or pickup or what have you? 856-2276. -34-4

For a better fitting foundation try Spencer individually designed girdles and bras. For information call 853-1817. 32-3

Small 4-wheel camping trailer for sale at 25850 - 40 Ave., Aldergrove. -34-4

Two boats for sale, marine made. $75 and $100. Ph. 856-8140. -34 t.f.

Complete stock from Aldergr. Grove Surplus Store, will be sold at discount prices until sold out. Located at 27676 S. Fraser Way (½ mile east of Aldergrove) Ph. 856-8461. -34tf

For sale - eggomatic six case, egg grader. Ph. 856-8904. 36-1

See our ad with many specials on Page 3. Kraft Kabin, 2991 Jackman Road.

Electric lamp, mirrors, few good clothes. Ph. 856-7129. 36-1

Two 15" tires and rims for ½ ton pickup, $5. each. One older type 15' boat, $25. One 15' V-hull boat with 35 h.p. motor and trailer. Best offers for quick sale. 856-8424. -33-4

40" automatic electric range $30. Dry alder fireplace wood $25 per cord. Phone 856-2242. 36-4

Stretch sewing classes at the Kraft Kabin, 2991 Jackman Rd. in Aldergrove. Phone 856-8311 for further information.

DeLaval table model electric cream separator, good condition. Call after 6:00 p.m. to 3022 - 256th Street. 36-4

LIVESTOCK

2 large sucking calves, 4 mos. old, good feeders. Phone 534-3517. 35-4

For sale - 18 mos. old ram, ready for breeding. Choice of two. Phone 856-2166. 35-4

Pair of Muscovy ducks, pair of geese for sale. Phone 856-8497. 35-4

LIMPWRIGHT
'the MANURE KING' Ltd.
Chicken & Turkey Manure
$1.00 per yard for 15 yards.
$1.50 per yard for 10 yards.
Delivered
Ph. 856-8438. tf

BUY AND SELLING of Livestock. Richard VanderMeulen, 856-6249. tf

Weaner pigs for sale. $20. each. Phone 534-4658.

For Sale Massey Harris Pone Tractor, hydralic w. P.T.O. side bars for implements and tow bar. $500.- Plow available extra. Also 1954 Plymouth Belvedere H.T. one owner car. Ph. after 6 p.m. at 856-2998. 22-tf

Horses for sale - All sizes and colors. Ph. 856-8733. -19t.f.

CUSTOM WORK
Manure spreading, post driving, rototilling, plowing, seeding, commercial fertilizer spreading, discing, harrowing, mowing, and front end loader service. Ph. 856-6948. 29TF

Buy your eggs at Cackleberry Farm and save. Brown and white eggs available. We deliver too. 2883-264th St. (County Line Rd.) Aldergrove 856-8904. 23-TF

Wanted

Cattle - Horses - Live or dead, for animal food. Call any time:
CARSON'S STOCK FARM
Call collect:
856-2414 or 856-2707.

BRIGGS & STRATTON MOTOR repair, parts. Also V-belts and pulleys.
MURPHY AND WAKEFIELD
32394 South Fraserway
Abbotsford. 853-2171. tf

VALLEY HAY SALES
. Washington Alfalfa
. Washington Timothy
. Grass Mix Hay
. Call Phil Chapman
574-4766 Cloverdale

CUSTOM HAYING
Langley, Aldergrove areas
Phone 856-6819. 23TF.

North Grove Hay, Feed & Equipment Ltd.
Competitive prices for:
- 1st and 2nd cut alfalfa
- 1st and 2nd cut alfalfa grass mix
- Delivered

Gooseneck trailers, most reasonable factory-made sold in B.C.
Call Joe or Sylvia Zentner at 856-8070. -t.f.

To lease two Santa-Gertrudis Bulls with option to buy back calves. Call 856-7190. 15tf

Young Jersey cow $275. Open Jersey heifer, 16 mos. old $250. Ph. 856-2131. 32TF

One 2-yr.old Welsh filly, green broke and gentle, $75.00. Also yearling Quarterhorse and Welsh cross colt, halter broke and quiet, $100.00. Ph. 856-6688. -34-3

Massey Harris No. 11 E hay rake, side del. for repair purpose. Ph. 856-2269. 35-4

8 year old quarterhorse mare suitable for teenager $250. 2 yr. pinto gelding, ideal for any child up to teens $90. Phone 534-1626. 35-4

KOHLER'S MEAT

We buy livestock, cattle, hogs, sheep and calves. 3328 - 272 St., Aldergrove. 856-8938 tf

"HERITAGE BOARDING STABLES"

Q.H. well bred mare. Quiet, tremendous performance potential.

T.B. gelding 15.1 showy hunter hack.

6 year mare - lots of jump.

"All well started."
2909-260th Aldergrove 856-8131

4 mated geese, good laying hens and rooster, bantams, fattened ducks. Call Friday or Saturday only 530-0110. 36-2

2 full grown male rabbits $1.00 each. Ph. 856-2425. 36-4

Manure, you pick up. $2.00 a load. Ph. 856-6503. 36-4

Poultry
Available for immediate transfer, layers with twenty cases of quota. Phone 856-8904. 36-1

Nice weaner pigs for sale $20. each. Ph. 534-4658. 36-1

25 Ducks, 3946 Le Feuvre Rd. 36-4

PROPERTY HOUSES FOR SALE

Still Renting ?

With the Govt. Grant you can buy a new 3 B.R. Strata Title home and have cash left for celebrating. Only $833.25 down and assume payments probably less than your present rent. Don't miss this chance for pride of ownership. F.P. only $16,650 Open daily afternoons and on request.
27090 - 32 Ave., ALDERGROVE
Jack Farrants 859-8730 or 853-4811.
CANADA PERMANENT TRUST

ASK ALEX
If you are selling
SABIL SELLS
Look at all the
SOLD SIGNS
list with
Alex Sinclair
856-2577
576-6928
SABIL REALTY LTD.
27100 FRASER HWY.,
ALDERGROVE, B.C.

!!PROPERTY WANTED!!
We purchase acreage, with or without buildings. For positive results, call collect or write to: "The Man From Glengarry", Glen McConnell, 581-0644. Glengarry Estates Ltd. 581-1151, 13670 Hilton Road, Surrey, B.C. 30-8

2½ acres. Cute 2-bedrm. home w. very good water, drainage. F.P. $23,900, with $7,000 down. 25373 - 58 Ave., south of 401 off 256th Ave. -33 t.f.

FARM LISTINGS WANTED
Large or small we need them all. R.A. Brown Agency. Phone 853-0788. Nights Ted Curtis 859-7087. 30-F73.

3 bedroom deluxe home for sale in Clearbrook $25,900. Phone owner at 929-4443 (North Vancouver). 35-TF

TELEPHONE 856-8303

PROPERTY

Well Appointed Modern 2 Bedroom Home

Appr. 2 acres of nicely treed land. Circular drive, small barn. Try $6,500 down and gov. second mortgage.

Ph.: Glen at 534-2689 or Bert at 856-7162

Wm. Epp's Agency

Phone 856-2587 - Aldergrove -34-4

5 acres, treed, creek, pond; 2 bedroom house, fireplace, barn, outbuildings, $39,500, $12,000 down. 36-4

LISTINGS WANTED

ACREAGE, FARMS, BUSINESSES REQUIRED NOW SPECIALIZING IN LANGLEY, ALDERGROVE FOR GOOD SERVICE PLEASE CALL

ROY PURSSELL 534—3231 OR AT 534—1642

GREYFRIARS REALTY LTD.

5 acres, treek. Creek, pond, two bedroom house, fireplace. barn, outbuildings. $34,500 with $12,000 down. Phone 856-8036. 31-4

Commercial area, view property, home and buildings. Ten acres — $50,000 and five acres $35,000. Ph. 856-6703. -34-4

For sale - 7.12 acres, all cleared and fenced. Water, sewer and power hookups for mobile home or to build. Ph. 856-2276. -34-4

AUTOMOBILES USED

1967 M.G.B. Radio wires and Tonneau cover. After 6 pm call 856-8097. 30 TF

1968 Firebird for sale. 400 cu. in., 375 h.p., 4 speed, vinyl top, bucket seats. Phone 856-2215. 36-4

1967 Chevelle 2dr. sedan, 6 cyl. auto. radio, Ph. 856-8031. 32-4

'65 Olds Cutlass, P.S., P.B. V-8 Auto. transmission, Radio. Offers. Ph. 534-8108. 32-4

1961 V.W. Beetle, 50 Suzuki mini-trail bike, like new. Ph. 856-7551. 32-4

Automotive repairs, motor work, tune ups etc. Reasonable rates. Call Dave at 534-8681 -34 t.f.

For sale - 1964 Chev Impala, 2 dr. H.T. Also two ponies. 856-7360. -34-4

1964 Ford Galaxie 500 XL convertible. Will trade for beef or dairy stock. Ph.856-8362. -34-4

1963 Econo Van, side doors and window. Also 15½ cu.ft. frost-free fridge. For sale or trade. Ph.856-2747. -34-4

For sale - one 650 x 16, 6-ply grand grip tire, mounted on rim, as new cond. Three 17" split rim, Chev 8 hole. Phone 856-6477. -34-4

1968 Mustang V-8, 4 speed, Ltd. slip cibie lites, radio and other extras. Very good cond. $1,750.00. Ph. 856-8307. -34 t.f.

350 Yamaha 1971 Model. Asking $750. Ph. 856-8988. 31-4

1959 & 1960 Vauxhalls. Both for $80. Ph. 856-8176. 31-4

1963 heavy duty van. Excellent condition. Ph. 856-7172.TF25

1964 Econoline van, good cond. $950. Ph. 856-6779. -33-4

For sale - 48 Chev. ¾ ton flat deck truck. Offers. Phone 856-6477. -33 t.f.

1957 Chev. 2-door sedan, good body condition, V-8 auto. Ph. 856-6960. 35-4

1966 Chevy Belair, 4-door auto., power steering, one owner. Ph. 856-6185. 35-4

1969 Austin 1100, autom. and standard, $995.00. Owner is sick and must sell. Ph. 856-8518. -34-2

SCRAP CARS WANTED - See Bradner Salvage 856-8378. tf

Monarch shallow and deep well pumps. Good used pumps for sale. Service on all pumps, large or small. Plastic pipe and plumbing supplies. Call MURPHY AND WAKEFIELD 32394 South Fraserway Abbotsford. 853-2171. tf

Dune buggy for sale. Good condition, $750 or nearest offer. Phone 856-7430 between 7 and 10 p.m. 36-4

1970 Maverick, 289 V-8, 4 speed, chrome rims, new clutch and brakes $2200. Phone 856-8733. 36-1

1969 Dodge RT, 440 Magnum, aut power equipped. Offers. Phone 856-7111. 36-4

JOBS MEN & WOMEN

Reliable mechanic for tractor overhaul at a farm. Call in at 27763 Townshipline Road or phone 856-2272. 30-4

Canada Permanent Trust Real Estate. New Abbotsford Office temporarily located at 2604 Gladwin Rd. We can offer you everything you need to make more money:

- 90 percent financing available.
- Guaranteed Sales and Trade In Plan.
- Relocation Agent for 15 major companies.
- Cross country referrals.
- High Bonus commission split.
- Draws available.

We are looking for people who can use these tools for a higher income and advancement. For confidential interview call Lorne Ginn at 853-4811 or eves. 853-4640.

CANADA PERMANENT TRUST offices Coast to Coast 29TF

Responsible, kind person, to care for 16-month old girl. Weekdays in my home, some housework, supply own transportation to Saddlehorn Cresc. off Otter Rd. $140. a month. Phone 856-2048. 36-TF

ASSISTANT, ALDERGROVE POST OFFICE - $5833 - $6200 per annum, Postal Service of Canada. See posters at the Aldergrove Post Office or Canada Manpower Centre, Abbotsford. Apply on Form PSC 368-401, before 13 September 1972 to Staffing Supervisor, B.C. and Yukon Postal District, 349 West Georgia Street, vancouver 3, B.C. QUOTE CIRCULAR NO. 72-210-105. 36-1

Housekeeper required Fridays. Otter Road. Box 88, Aldergrove Star. 36-1

Teller machine operator. Duties to include general office work, typing and bookkeeping machine. Salary to be discussed. Apply in writing only giving complete resume in first letter.

Experience preferred.

O.F.I. Credit Union 3528-248St. Aldergrove. 36-2

SITUATIONS WTD

Girl, aged 15, experienced baby sitter needs job. 1348 LeFeuvre Rd., Ald. Ph.856-6570. -33-4

Reliable highschool girl would like summer work. Has refs. for babysitting and housekeeping. Phone 856-7373 and ask for Ruby. 32TF

Will babysit in my home 1 or 2 children, in Jackman Place. Phone 856-7554. 35-4

Teenager with housekeeping and babysitting experience available July 2nd to August 6th. Phone 856-6590.

Good clean home given to your children while you work. Phone 856-6426. 35-4

Help Wanted

Christian lady to babysit in my home for 1 month. Phone 856-2250 after 6 p.m. 35-2

Lady egg picker wanted immediately, must have own transportation. Apply at 1263-256th St., Aldergrove. 35-4

Will babysit daily, one or two kids in my home. Ph. 856-7376. -34-4

Woman would like work, cleaning or babysitting, full or part time. Ph. 856-8734. 36-2

Reliable girl wants work with horses or dogs after school and weekends. Some experience. Call Linda at 856-2110. 36-1

PETS FOR SALE

Weimeraner Pup

Pure bred, good hunters and good with children. nine weeks old. Ph. 274-5305 or 291 -6101. -34-5

Free white kittens. Three barrels of fence paint. Ph.856-7202. -34-4

Registered stud service for chihuahua, Maltese, poodle and pekinese. Ph. 856-6739. tf

Poodle grooming by professional, also small breeds. Ph. Jill 856-6224, or 856-8204. -tf

Boarding Grooming

ALL BREEDS

POODLE CLIPPING A SPECIALTY

Aldergrove Kennels

26306 - 56th Avenue Aldergrove

German Shepherd cross-black and tan Labrador pups $10. each. Free - black and white female kittens. Phone 534-2476. 35-2

4 lovable kittens looking for kind home. Ph. 856-8734. 36-2

1 doz. part German Shepherd puppies free to good homes. Ph. 856-6972. 36-4

Great Dane puppies for sale. Toy poodle stud service. Ph. 856-2252, Aldergrove. 36-4

Three soft and sweet, cute and lively kittens. Phone 856-2262. 35-4

For sale - Border collie puppies ready soon from good working stock. Also wanted boar for one month for breeding. Will feed. Phone 856-7152. 35-4

3 Maltese female dogs, good with children. 2 years, $50 each. Ph. 534-1726. 35-4

2 Male kittens free. Phone 856-6389. 35-4

Free - German Shepherd puppies. Phone 856-6809. 35-4

For sale - Male Guinea pig, with cage. Ph. 856-6652. -34-4

Fancy pigeons for sale. Turbits, fan tails, jacobins, homers rollers, tipplers, kings, dragoons. Very reasonable. Ph. 574-7074.

NEW & REBUILT PUMPS REDA SUBMERSIBLE PUMPS

Water Well's & Water Systems

TOTEM DRILLING & PUMPS

33442 Clayburn Rd. Abbotsford

For A Complete Job 859-7421

Poodle clipping and all breed grooming, also chihuahua and pekinese stud service. Call after 5:30 to 856-8713. tf

Valley Dog Training Club

Obedience: Beginners and Advanced classes start Thursday Sept. 21st Ph. 534-6593 or 534-2116 or Mission 826-6489

RENTALS

HOLIDAY RENTALS & SALES LTD.

FOR RENT - Trailers, tent trailers and campers with or without trucks, also horse trailers.

Holiday Rentals & Sales Ltd. Cloverdale 574-5115. -tf

NEW ELECTRONIC ORGANS
$15.00 per month
deWIT'S MUSIC
2502 Clearbrook Road
Clearbrook 859-5600

Room and Board for old age pensioner who likes gardening and help with light chores. Ph. 856-2454.

NEW PIANOS
12.00 per month
deWIT'S MUSIC
2502 Clearbrook Road
Clearbrook 859-5600

Cabin for rent, prefer pensioner or couple. Apply in person to 4062 Le Feuvre Rd. 36-4

3 bdrm. suite, wall to wall carpet. Hot water heat and supply. Laundry facilities. Ph. 856-2126. 36-4

Four-plex suites in Aldergrove. 2 - 2 bedroom suites, 1 - 3 bedroom suite. Avail. Oct. 1, Apply now. Ph. 859-4780. 36-1

Wanted to Rent

Want to rent tent trailer for last week in September. Phone 530-0110. 36-3

LOST & FOUND

Lost - Boy's bike, standard model, "Black Hawk" make. Red frame, white fenders, wire carrier, serial no. J281737. Taken from 26682 - 29 Ave., Ald. Ph. 856-8957. -34-4

Found - Male pup, white with brown markings, near park in Aldergrove. Ph.856-2824. -34-4

FOUND

1 black Lab. pup. Red tufts on hind leg. Heavy chain collar. 6730 Bradner Rd. or phone 856-6866. 35-4

One child's blue and white jacket, found on Coghlan Rd. Large number of keys in pocket. Owner call 856-6135 or call at 4029 Coghlan Rd. 36-4

REST HOMES

Holly Acres Guest Lodge - 24 hour supervision. No steps anywhere, 3 well-balanced meals and 2 nourishment breaks daily. Over-looking Langley city at 21616-46th Ave. Langley. Phone 534-9758. 32-8

Highland Villa

GUEST LODGE
24 hour Supervision
No Steps anywhere
1 block from Shopping
20619 Eastleigh Cresc.
534-7186 LANGLEY

MUSIC

ORGAN LESSONS

Individual instructions. Can be given in your home. Enroll now. Ph. 856-6905. -34-4

INSTRUCTIONS IN:

Piano, Accordian, Organ, Guitar, Bass Guitar, Drum, Brass, Reeds

Langley & Grove Music

534-4015 856-6111

Auction Services

CONSIGNMENT

ALL BREEDS-

Registred Horse Sale Saturday, Sept. 16, 1972 7p.m. at Fraser Valley Auctions Ltd. Langley

All Breeds of Horses Registration Papers in Order And in consignors name Write for catalogue and reserved seats. 25 head quarter horses, yearlings, and 2 year olds from consignor. Contact Glen Mowat, Auctioneer - 856-7457, or 534-3241.

Glenn Mowat Auctioneering Service

ANNOUNCEMENTS

Give your neighbour a ROYAL WELCOME - Phone Mrs. Snowdon at 856-2402. -tf

HOME SERVICES

Need a Machine Shed, Loafing Barn or any Farm Building Check on

BEHLEN CURVET

Heavy Gauge Steel Building
Low Cost-Dependable-
Low Maintenance

Behlen Building Systems

8917 Watson Drive
Delta, B.C. Ph. 581-8850

John's Bulldozing. Bush clearing and land leveling. Phone 856-7172. t.f.

Anderson Masonry. Fireplaces Brick and Block work. Ph.Russ at 856-6327. tf.

GOOD TOP SOIL

856 - 8008

Gravel-Sand-Fill-Rock
Site Development - Roads
Dump Truck Service
LeFeuvre Cartage Ltd.

SCHWEITZER BROS

Plaster & Stucco

Ph.853—6161

And at five dollars a head ?

Weather

by Norm Green

1972 Date	Temperatures High	Low	Precip. Rain
Aug. 27	82	54	—
Aug. 28	81	50	—
Aug. 29	72	48	.10"
Aug. 30	73	43	—
Aug. 31	82	41	—
Sept. 1	85	47	—
Sept. 2	85	47	—

Normals for the period: High 71 deg. Low 47 deg. - 48 deg. Precipitation 0.59".

The high temperatures on Saturday and Sunday were the warmest September readings since 1967 when 88 deg. and 87 deg. were recorded on the 15th and 16th respectively.

August was a very fine month generally with temperatures above normal and sunshine well above, though rainfall, mostly occurring from the 15th to 22nd was slightly above normal. Only one month, January, in the past twelve months, has had below normal precipitation.

Temperatures in August averaged 63.1 deg. (normal 61.1 deg.) compared to 61.9 deg. in July and 63.8 deg. last August.

The majority of those among us who chose Moscow Dynamos vs Vancouver Premiere League Selects over the telecast Olympic Games wended our ways back down Freeway 401 in a disenchanted mood. The visitors, billed as champions of the Soviet Union and European Cup of Cup Winners semi finalists last season did not come up to expectations - nor did B.C.'s finest. The initial forty-five minutes featured excellent mud field play by both teams, but scoring was nil; the Russians because of numerous flubbed shots; the Canadians for two reasons - a capable Soviet defence, and a tendency to give the ball away in crisis situations.

Shortly after the rest period Dynamo scored twice - the first on a defensive dib and the next nicely worked in from the left side.

But then the dullness became endemic. The visitors ran three men up and seven men back - sometimes eight and two. Selects pounded at the barrier to no avail.

It was a strategy which would have been reasonable between two sides in a cup round or crucial league contest, but an exciting exhibition of the U.S.S.R. national calibre ball let us hope that it was not.

And at five dollars a head?

In both 1171 and 1972 July and August were above normal, with August the warmest, and both months slightly warmer in 1971.

Temperatures ranged from 41 deg. on the 12th and 31st to 89 deg. on the 7th. Ten days were hot (80 deg. or higher), three more than normal, compared to twelve in July.

rainfall totalled 2.20" (normal 2.15") and eight days were wet, one less than normal. Twenty-three days were mostly sunny, six more than normal, and second only to August 1967 which had twenty-six. Total sunny days in July and August was 45 compared to 49 in 1956 and 50 in 1958 (normal is 36).

Hours of sunshine at Abbotsford Airport totalled 311, (normal 253) compared to 284 and 280 in 1971 and 1970 respectively. Total hours for July and August in the past three summers were well above normal: 1970 - 584, 1971 - 623, 1972 - 639. Normal - 535.

Coquitlam tournament

The Bel Aire Soccer Club staged its first annual three-day tournament on Labour Day Weekend and it was a fine affair to be sure. Langley Sports Club contested divisions Seven, Six, Four, and Two. Their involvement resulted in mixed levels of success.

On Saturday Pat Mulhern's div. 7 protegees were first into action. The side is a brand new one put together just this August from last season's div. 8 finest and had never before seen action as a unit. The unveiling revealed a few gems. On defense, Maury Kapistanic was outstanding, continually spiking the guns of Cliff Avenue's aggressors. Halfback Kevin Larson was another rare jewel. His stamina and skill give the team a ball-player who fits into attack and defense with equal ease.

And the front end lacked not for striking power. Goals were scored by David Brodder 1, Doug Probert 2, Paul Concellieri 1, and Doug Probert 1 before the losers managed their single tally.

Final score LSC 5, Cliff Ave 1.

Div. 6 piloted by Rick Mowles fashioned a saw-off. Knifing through during the first minute Guenther aced one which stood up until ten minutes from full time. But contest's overall picture was one of steady decline for Langley with their Vancouver opponent growing steadily stronger, until in the final minutes they pumped twenty consecutive shots at the LSC goal without the ball ever leaving that end of the field. Doug Fomenko in the Sports Club net was beyond belief in both ball skill and field generalship. Defenseman Willie Taylor was steady throughout but the rest of the locals did not impress.

Final score - Vancouver Hilltoppers 1, LSC 1.

Division 2 results

LSC Div 2's 2-0 loss to West Burnaby was described by coach Ken Robinson as somewhat akin to the Team Canada hockey debacle. They just never functioned as a team.

Last year's B.C. finalist LSC div. 4 were held down 2-2 by Hillcrest Firefighters. Coach Roy Moore was able to get a look at some of his new recruits. Randy Hinman at centre seemed up to the mark. He punched one. Wes Barsch accounted for the other.

Continued on page 11

ALDER - INN HOTEL
YOUR HOST JOHN NUNUCK
LADIES 856-2916
MEN 856-2917

2 Hi-Vay Salvage
WE BUY BEER BOTTLES - COPPER — BRASS — ALUMINUM — LEAD — RADIATORS — BATTERIES — And all types of STEEL & CAST.
WE PAY HIGHEST PRICES AND WE PICK UP, JUST PHONE 856-8308
29092 Fraser Highway Aldergrove

3 Aldergrove Salvage
AUTO WRECKING & TOWING
We buy all metal, beer bottles
We pick-up - Clean basements and yards.
Jim Bifano & Son.
27820 Swensson Rd. 856-6383

4 Aldergrove Radio & T.V.
WE SELL THE BEST
SERVICE THE REST
Phone 856-8533

5 est. 1961
Aldergrove Hardware Ltd.
DEALER FOR MARSHALL WELLS
Alf Dixon, Prop.
Jackman Road. 856-2411

RONCO FENCING LTD.
B.C.'S FENCING CENTER
24839 FRASER HIGHWAY
R.R. 3 LANGLEY, B.C.
PHONE 856-2548

SHOP AT HOME - LET'S ALL GROW TOGETHER

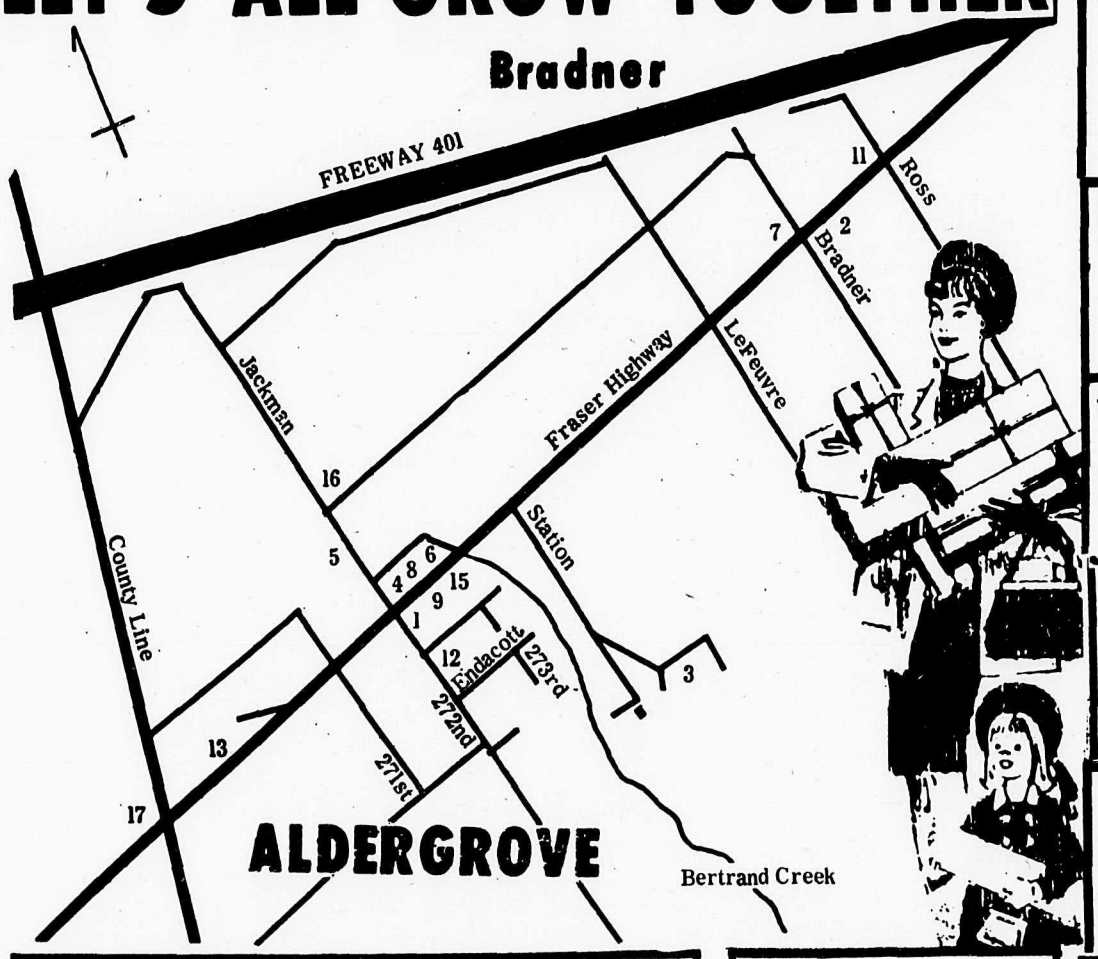

Borsato Meat Ltd.
WHOLESALE MEAT PACKERS
GOVERNMENT INSPECTED MEAT
PHONE 532-2112
22958 FRASER HIGHWAY
R.R. 7, LANGLEY, B.C.

Aldergrove Legion BINGO
PENNY-ANTE GAME 7 p.m.
REGULAR BINGO 8 p.m.
EVERY TUESDAY NIGHT
EVERYBODY OVER 16 WELCOME
We cater to weddings, banquets etc.
13 Phone 856-2713

K & H TRANSPORT SERVICES LTD.
856-8674
28761 Fraser Highway

10 Bakerview Gardens
FLORISTS & LANDSCAPING
26641 Fraser Highway
Phone 856-2215

14 FERGUSON'S COLD STORAGE
Lockers Meats and Groceries
856-2424

J. F. BUTLER & SONS LTD.
8 PLUMBING & HEATING
Water Pumps
SALES & SERVICE
PH. 856-2685

OTTER FARMERS INSTITUTE
GROCERIES — FEEDS
GAS — CLOTHING
8 a.m. - 5 p.m. 6 Days a Week
3548 - 248th St. 856-2517

SMALL JOBS
Textured Ceiling
Gyproc
Filling
Free est.
856-6434 or 856-6993

15 Aldergrove Better Shoe Store
A. M. Courtemanche
Practipedist 856-2616

17 SPEEDIES SERVICE 856-2698
6:30 am - 9:00 pm
SHELL
Groceries
Gas - Oil - Tires
Corner Fraser Highway and County Line Road

Est. 1958
ART'S PASTRY
QUALITY BAKERY GOODS

Guaranteed Fast Service
WATCH REPAIRS
Rowleys Jewelry
Aldergrove
Est 1948

16 Kohlers European Sausage
Custom Kill - Cutting
Wrapping & Freezing
We also sell Locker Orders
3338 - 272 St. 856-8938

9 Gardiner's Rexall PHARMACY
Phone 856-2611
Box 39, Aldergrove
Prescription Services

PHONE 856-7158
SEAL - ALL PAVING
26892 FRASER HWY., ALDERGROVE B.C.
FREE ESTIMATES

ARE YOU ON THE MAP?

Sunday

Continued from page 10

Mulhern's sevens continued to dominate in the playdown's second match. Concellieri came out of it with the hat-trick while David Bodder stung once. Final score LSC 4, Bel Aire 1.

The team itself showed enormous enthusiasm. Kevin Larsen and Rudy Engels in the back field were particularly aggressive.

Sports Club div. 4 were dumped 3-2 by their Bel Aire counterpart. An inability to hold the ball down and a tendency toward bang-ball seemed to be Sports Club's chief problem. Robinson and Macklin scored in the losing cause.

Div. 2 LSC Eintracht caught fire in the second half. Standing 1-1 courtesy of Ray Robinson's penalty shot the blues rambled home 6-1 winners.

Rick Massey got a hat trick; Robinson one more and Gordon Reynard still another. The group was still not playing anything that could be called pretty ball, but there was a lot of brute strength running around in blue striped shirts.

And the Mowles-McMillan combine of LSC div. 6 won one. Coming from behind a goal against the home side Bel Aire, Langley counted three courtesy of a brace by Harold Guenther and a single from Jan Massander. The team showed a bit more organization in the backfield this time out, but on the attack relied almost entirely on cavalry charges.

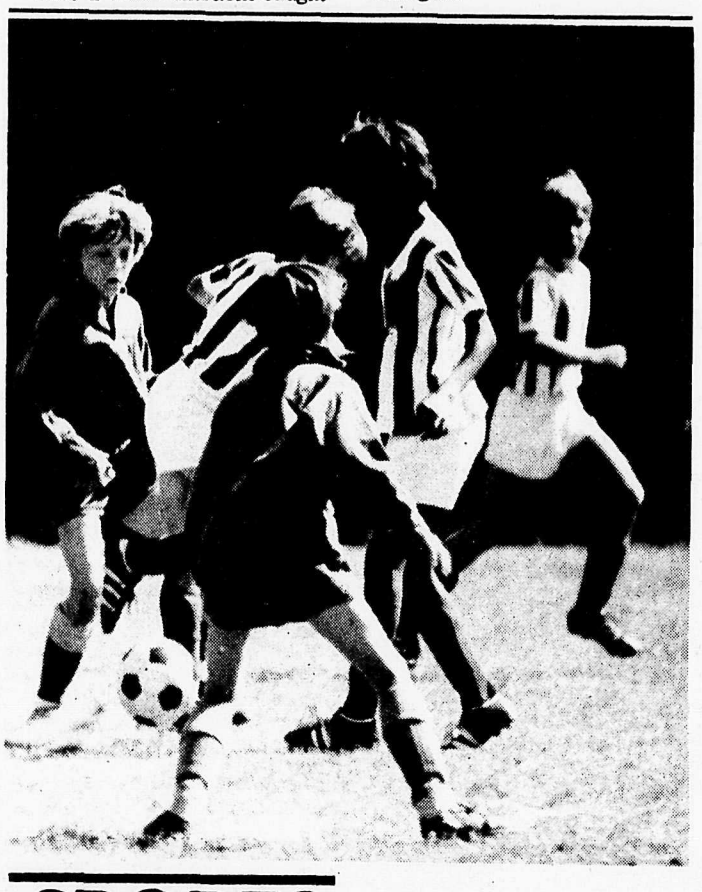

SPORTS

by Dennis Ross, Sports Editor
Phone 534-4068

and on Monday

The div. 7 outfit lost everything but the ball game. Outplayed in every department but goal keeping the LSC side broke the hearts of a smart, smooth-running Edmonds Vancouver team by a 2-1 margin.

Ten-year old Tim Compton in the nets for the locals showed the results of four hard seasons' experience as he was surely tested throughout the match but was equal to every occasion but one. That was the first goal; Tim had just been badly shaken by a pileup and still came close to making the save. Cancellieri accounted for Langley's two goals - both on wild solo forays in the contest's latter stages. Coach Mulhern accepted the trophy with shaking fingers.

With the other three sides the result was not so rosy. LSC div. 6 went onto the field superbly confident in their ability to crush Powell River whose last effort had been an 8-1 loss to Vancouver. And truly the Langley group had the ability. The upcoast crew did not emerge from their end at all during the first twenty-five minutes, - but to win, one must score goals. Shortly before the interval Powell River mounted an attack which climaxed with the ball being poked into the Sports Club net. It stood up to win. Coaches Mowles and McMillan could still smile when it was over, but they appeared to be a bit forced.

The div. 2 ending became a rout and quite regrettably so as the Eintracht-Langley group who fell 6-1 seemed from the sidelines to be man for man potentially considerably superior. But weaknesses in execution coupled with lack of experience as a team spelled downfall. Barry Makela kicked the single.

★

Div. 4 LSC came off with another tie. Cliff Avenue Hotspur hit first and early. It was not until mid way through the final stage that Bill Guenther stroked one. Langley carried a vast preponderance of the play, but had their team play hampered by frequent substitutes as coach Moore did a little lineup experimentation prior to this season's league play.

Some of the new men seem to be pretty able, too.

OAP bowling

by Art Nott

Ivar Dahl.....286
Art Nott.....256-233-216
Ernie Goodison.....233
Bill Ferguson.....230-208-200
Paris Palumbo.....248-217
Geo Turnbull.....211
Leo Kempton.....208

HONDA 3-D
Cycles Ltd.
32222 S. Fraser Way,
Clearbrook
859-4732

DON'S AUTO BODY & PAINT SHOP LTD.

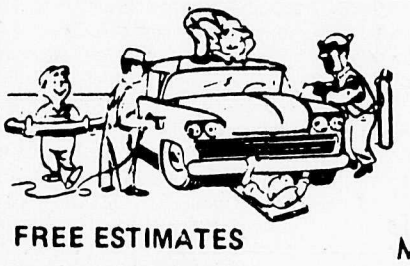

COMPLETE
• BODY REPAIRS
• PAINTING
• AUTO GLASS INSTALLATIONS
TO ALL MAKES & MODELS
FREE ESTIMATES
856·2594
27441 FRASER HWY.

Corn Feed
SATURDAY, SEPT.9 11a.m. - 6p.m.
at the Royal Bank Parking Lot
Fraser Hwy. & 272 Str.
ALDERGROVE
FRESH CORN 40¢ doz.
Hot Buttered Corn 15¢ ea.
ALL PROCEEDS TO SUPPORT LOCAL SPORTS

In boxing what goes?

National reps at the Olympics have been some better this time than in Olympiads of yore but not an awful lot. Jose Martinez (lightweight) lasted one and a half rounds before being rescued by the referee.

At 126 Dale Anderson (100 Mile House) dropped an unpopular three round decision.

118 lb. Les Hamilton (Vancouver) likewise. His loss was to an East German lad named Foerster.

Chris Ius (N.Van.) at 112 won his second round bout after bying through the first. He beat Morocco's Ali Ouabbou in on a call that brought some protest from the crowd.

To our knowledge that is the first Olympic boxing decision for Canada since fabled Buddy Palmer, 100 Mile House's battling beerslinger won a nod at Tokyo in '64.

Heavyweight Carol Morgan thrilled the Canadian TV audience Sunday as he and the Nigerian entry annihilated each other. This win, we have been told, assures him of a shot at a Bronze Medal.

Exhibition ball

Sports Club's div. 3 side journeyed to Blue Mountain on Saturday to sting the eleven to a 4-2 tune. We did not have an observer at the match but rumour has it that the losers are in a state of shock.

Goals came from Jamie Logan, Brad Heuser, Barry Messinger and Stan Chubbey.

Hot time at the speedway

The temperature on the side hill was in the top eighties and the boys on the track made it hot for each other.

Trophy winners were: B Class - Drew Kirtsch (Kelowna), A Class - J.P. Standley (Oregon), Claimer - Gord Harding (Langley).

The B main was a bit brutal. In the third circuit at No. 4 corner a merry mixup of Bob Brodoway, Sieg Krickermeyer, John Wills and Jerry Serritt eliminated all but Mr. Krickermeyer from further competition. But in the fatal eleventh Sieg had the dirty done to him too as his car and Frank Fletcher's were both demolished. Drivers are both healthy.

John Carroll (Wash.) won it. Ken Klatt and Don Fletcher survived in that order.

The A main had Larry Sproule (Delta) Ross Fontes (Wash.) and Bud Hoelzle (Wash.) in the money spots.

Terry Worsfold (Surrey) won it in Claimers.

Ron Neetz Motors

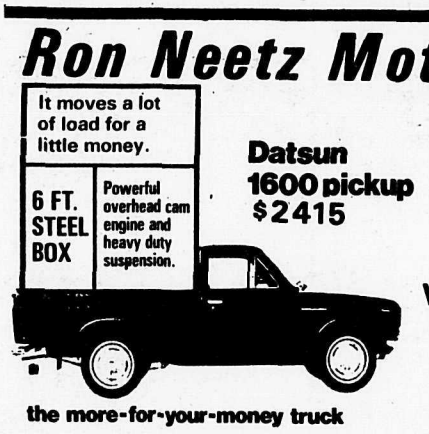

Datsun 1600 pickup $2415
the more-for-your-money truck
DATSUN PRODUCT OF NISSAN
For the best deal see us now.
We need trades so trade now.
Ron Neetz Motors LTD.
1890 McCALLUM Rd. ABBOTSFORD. PH.853-2319

RENT A PIANO OR ORGAN
$15.00 PER MONTH
SOUND OF MUSIC Sales Ltd.
LANGLEY — Ph. 534-9296

24 HOUR TOWING
no job too small or too big
EXPERT REPAIR and PARTS SERVICE
on all makes of Cars and Trucks
E. Quiring & Sons
Days 856-8721 Night 856-2140
ALDERGROVE

PETERSON MOTORS
LIMITED
MAZDA AND SELECT USED CARS
Sales Ph. 853-0781 Service Ph. 853-3811
32588 South Fraser Way ABBOTSFORD

Land contract for centre

Mayor Doug Taylor of Matsqui says work is proceeding on details of the land- use contract entered into with Grosvenor International, developers of the planned shopping centre at the corner of South Fraser Way and the Gladwyn Road.

This is expected to be completed so that Matsqui council can take the next step and order a public hearing on the proposal. Taylor says the company hopes to have construction under way by the end of the year. No target date has been set.

Now what's this ?

by Goff Tayler

O, what a night it was — at local NDP headquarters last Wednesday night. As the results came flooding in, the elation and disbelief kept growing. The most devoted party faithful had hoped for, at best a minority government, but this was beyond their wildest dreams. Even the defeat of Charlie Powell made little impression, "we lost the battle but won the war!"

As the Socred cabinet was destroyed cheers went up, but the loudest were for Messrs. Brothers and Gaglardi. The wine flowed and toasts were drunk. This was the night that Eric Flowerdew should have lived to see and he was remembered fondly by many. At last we have government of the people, by the people and for the people.

★

P.E.Trudeau has called his surprise!!! election. We in B.C. have much to thank the Liberals for, the highest wages in Canada, the highest housing costs, the highest food costs, and one of the highest unemployment figures (9 per cent). Let's have a new deal for people. Federally too, in '72.

★

The opinions expressed in the above column are the writer's own, and do not necessarily correspond with the opinions of The Star.

Public speaking demonstration Monday

A special demonstration in public speaking will be given next Monday, September 11 at Langley Secondary School by Harold Gregory, instructor for the Langley school board's adult education program.

The demonstration, which is free and open to all interested persons without any further obligation, will give those attending an opportunity to experience a few of Mr. Gregory's unique techniques by which he emphasizes the development of self-motivation and self-confidence as the key to effective self-expression. In addition to teaching the public speaking and effective communication course for the Langley school board, Gregory also instructs the public speaking programs for both the Vancouver board of trade and the Sales and Marketing executives of Vancouver.

This demonstration, which is to begin at 8:00 p.m., is an introductory, preliminary session to the actual public speaking course, which is to begin the following week on September 18.

what's happening in adult education this next month

Sept. 11 & 12 only	- Manpower Counselling
Sept. 11,12 & 13	- Academic Counselling
Week of Sept. 18	- Most Vocational and Academic Classes Start
Sept. 25 & later	- Most Non-vocational Classes Start

Please Note This Change:

Tuesday, October 3 - Furniture Refinishing will be given on Tuesday evenings starting on this date rather than as a Wednesday evening as advertised in the flyer.

For further information on any course or class telephone 534-1722 (afternoons till 4.30 p.m.)

Langley School Board Adult Education

Guaranteed Fast Service
WATCH REPAIRS
Rowleys Jewelry
Aldergrove
Est 1948

BLUEPRINTING AND HOUSE PLANS
Custom drawn to your requirements. A good selection of ready drawn house plans to choose from.
Residential and Commercial Drafting Services.
For the most reasonable rates in town.
Galpin Designs
Phone 534-6437 or 534-4622

CNE Contracting Co. Ltd.
Complete Backhoe Services
SEWERS, WATER, SEPTIC TANKS
856-6138
Aldergrove
3330 Mt. Lehman Rd.

Guide & Brownie Registration

Aldergrove Elementary School Activity Room

Tues. Sept. 12
7:30 - 8:30

FEE:
$3.50 for 1 child
$3.00 for each add. child

Girls must be accompanied by parent when registering

Western Drilling Service
Call Anytime 856-6624
Domestic Water Well Drilling
Workmanship Guaranteed 1 year

ELEGANT FASHIONS

Will be shown
at the
Valley Living EXPOSITION

SATURDAY, SEPT. 9th
from 7:00 - 9:00 p.m.
at the
MSA ARENA

ATTENTION BRIDES TO BE
If you are to be married within the next year, be sure and sign our Bridal Registry. This will entitle you to a Free Gift next time you visit the Gown Shop.

40 FORMAL DRESSES
Will be modelled by local models.

COURTESY OF
The Gown Shop

2623 Montrose Avenue, Abbotsford Phone 853-6222