# ALDERGROVE STAR

Second class mail registration number 1270.

VOL. 14 NO. 15 WEDNESDAY, APRIL 14, 1971 | 8 PAGES | 10¢ COPY



Victoria, B.C.

Dec. 71

81


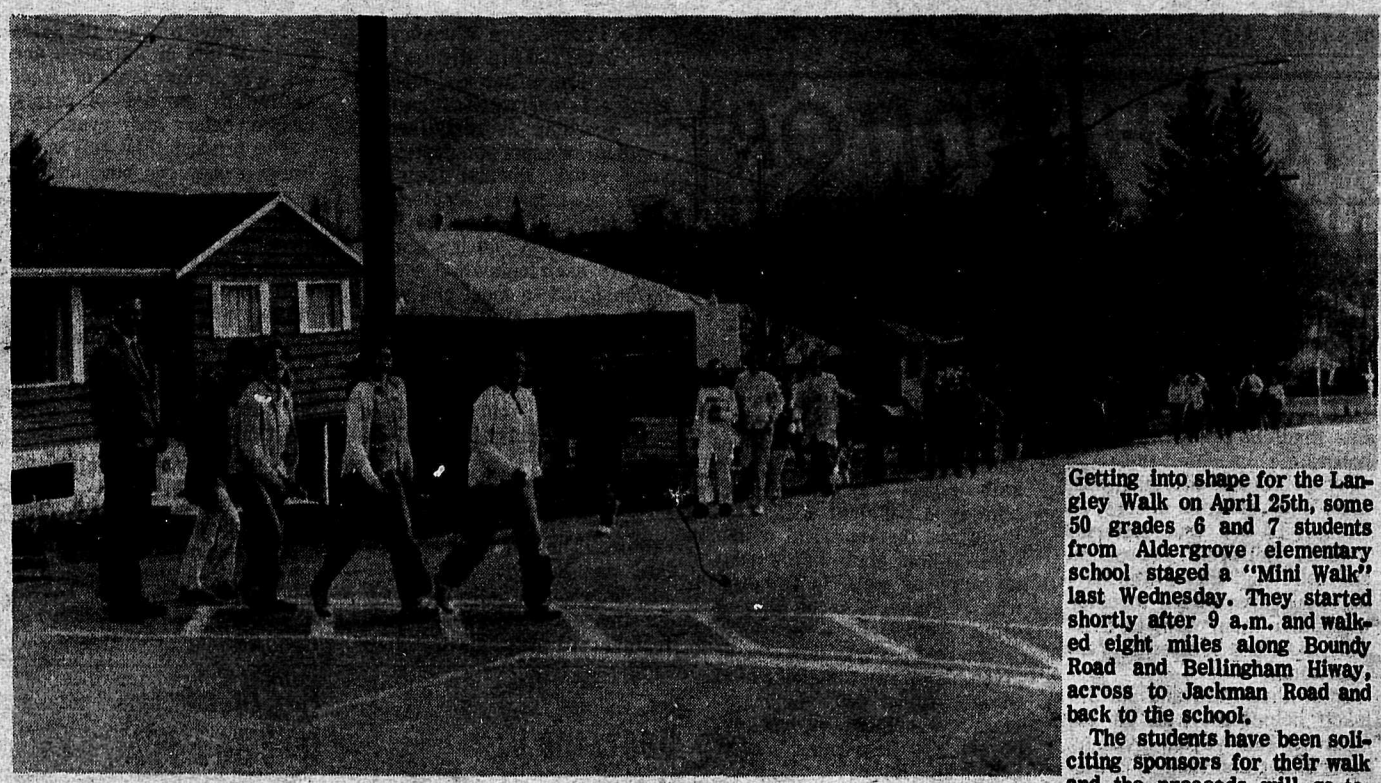

Getting into shape for the Langley Walk on April 25th, some 50 grades 6 and 7 students from Aldergrove elementary school staged a "Mini Walk" last Wednesday. They started shortly after 9 a.m. and walked eight miles along Boundy Road and Bellingham Hiway, across to Jackman Road and back to the school.

The students have been soliciting sponsors for their walk and the proceeds will go toward Red Cross and school equipment. -Star Photo

## Welfare Outlook Slowly Improving

The employment picture in Langley district is only improving at a very slow pace at the present time and the outlook is still far from rosy.

Welfare committee chairman Ald. Joseph Breier reported a total of 9.49 percent of the population on welfare during March, as compared to 9.82 percent during February and over 10 percent in January.

The figure in March 1970 was 8.39 percent.

Breier said there were 19 fewer unemployed employables on the rolls last month.

## Students To Slash Brush

Langley district council plans to take advantage of federal money made available through the Society of Pollution and Environmental Control for a 1971 student employment programme.

The federal government will meet local expenditures in this field on a dollar for dollars basis and since the municipality has set $4,000 aside in its budget for brush cutting along road sides, twice that amount will be available.

Langley district will employ students to cut the brush, instead of the usual spraying programme, during the summer months.

Alan Crane, president of the Langley chapter of SPEC, visited Langley district council Monday afternoon.

Crane told council that his group has received the go-ahead from the federal government to hire 12 university students for three months during the summer to help with the brush cutting project planned by the municipality.

He asked that the district's share of $4,000 be spent on supervision and equipment while the federal government's matching grant plus a $8,000 grant to SPEC, totalling $12,000 would be used to pay the wages of the 12 students. The students would thus be SPEC employees under municipal supervision and paid by the federal government, Crane said. The students would be employed at the slash cutting project between early June and the end of August, he said.

Crane said top priority would be given post secondary students, with second priority given secondary students preparing for post secondary studies, and third and last priority to non-grads and transient youths.

SPEC will be hiring through the facilities of Youth Employment Services, he said.

## Agriculturists Offer Site

Langley agricultural association has offered its grounds as a site for an eventual Langley multi-purpose arena.

In a letter to district council last week the association asked that consideration be given the location of the arena on their grounds which they termed "centrally located and easily accessable."

Langley council decided to thank the agriculturists for their offer which they would "certainly consider."

## City Will Meet With District

Langley city has responded to an invitation from district council for a joint meeting to discuss the future of the plans for a Langley multi-purpose arena.

The invitation was made two weeks ago in a letter to city council and they would now like to know when such a meeting could be held.

Because of numerous commitments Mayor Poppy stated that "we can't give them a date at this time, but we will let them know."

## Flower Show This Weekend

The 43rd Annual Bradner Show will open this weekend in Bradner Community Hall.

An extra day has been added to the show this year in order to accommodate the increasingly large crowd. The show will run from Friday, April 16 from 1:00 p.m. and again Saturday and Sunday.

Four hundred different kinds of daffodils are on display with new varieties added every year.

The public will also be able to purchase the bulbs at the show where some of the growers will have order stands.

Tea or coffee and cake and sandwiches will be sold by the Bradners Ladies from the Tea room.

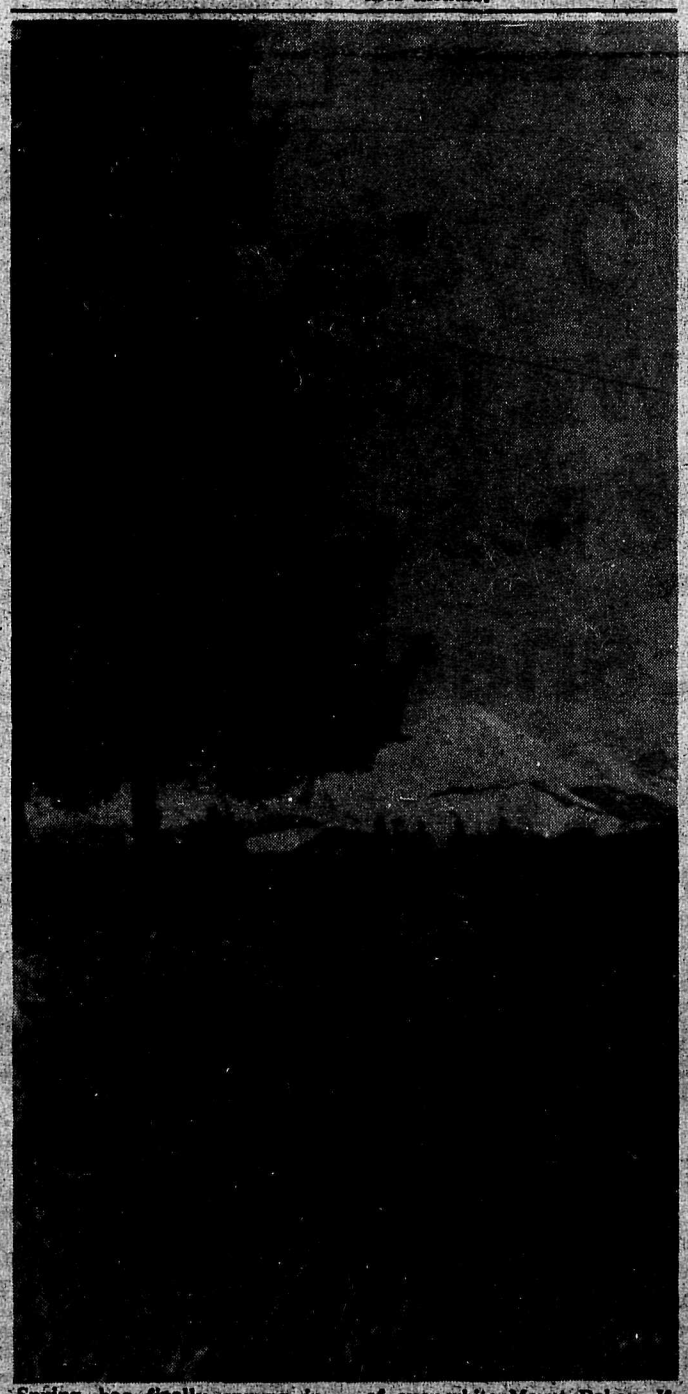

Spring has finally sprung in the Fraser Valley, and along freeway 401 yellow daffodils are forming massive carpets in the green against the backdrop of ever-white Mount Baker. If you want to see daffodils of (almost) all colors, come to the Bradner Flower Show this coming weekend.

## Nobody Interested In Becoming Involved

A request from Brown Road resident George Copeman to rent a house for use as a youth "coffee house" was passed on to Langley district council by the regional parks board last week.

Recreation committee chairman Ald. Ralph Barichello, told council that the parks board didn't want to rent the building to Copeman because "they didn't want to become involved." He said the house, which Copeman had sought to rent for a nominal fee of $1.00 per year, was in bad shape although the plumbing facilities were newly installed.

Council had nothing against the idea although they weren't too interested in becoming involved either. "Who is going to do the baby sitting?" asked Mayor Bill Poppy. "Not us," answered Barichello. "This will be Copeman's responsibility."

Council decided to let the matter ride until they would hear from Copeman. "He's no doubt been advised by the parks board, and we'll probably hear from him," Barichello said.

Copeman later termed it "another buck passing incident." and said "you're damned if you do and you're damned if you don't." When Barichello asked him to outline his proposal to council.

Copeman said he had already done this a few weeks ago and at that time had gained the impression that council didn't look at his proposal with disfavour.

He was urged by Barichello to return with a committee willing and able to resume the responsibility for the youth group. "If we know who to deal with I don't think you will have any further problems," Barichello told him.

## Final Blessing To Housing

The Aldergrove senior citizens housing project has received final blessing from Langley district council.

Clerk Derek Doubleday said Monday that because the disclosure of the estimated cost could adversely affect the bidding on the project these figures would not be published at the present time.

Council, however, approved of the estimated cost figures as submitted by the architect, Canada Mortgage and Housing Corporation.

Tenders will be called shortly.

Royal Visit

## Senior Citizens Will Get Seats

Langley centennial committee has asked the school board for permission to borrow 500 to 1,000 chairs for the royal visit on May 8th.

The committee plans to set the chairs up for older citizens who would like to meet the Queen, Prince Philip and Princess Anne when they stop at Fort Langley for a twenty-minute visit on their way to the interior of B.C. on Saturday, May 8th.

The royal party will leave their yacht, Britannia at 10:30 a.m. for a drive to Fort Langley where they will make a short appearance before continuing on to Abbotsford Airport from where they are scheduled to leave at 12:30 p.m. for a flight to Fort St. John, Dawson Creek and Williams Lake with return to Abbotsford and Vancouver later in the day.

# LETTERS TO THE EDITOR

## 10 Years After

Editor, The Star, Dear Sir,

We are writing this letter because, we feel it is our duty to tell the truth, who really is behind all the bombing and burnings in the Kootenays.

In 1961 John Perepelkin asked me to come to his home. At that time Perpepelkin was Chairman of Fraternal Council of Reformed Doukhobors. At Perepelkin's home, John told me that he received a letter from J.J. Verigin.

Perepelkin read the letter to me. In the letter it was written: "Please get some of Lebedoffs followers and bomb the Verigins tomb at Brilliant, B.C. It was also written in the same letter: "Woe unto you Scribes, Pharisess, Hypocrites ! Because you build the tombs of the prophets and garnish the sepulches of the Righteous". Perepelkin told me to take the letter and read the letter to men who were leaning towards Lebedoff. Perepelkin told me not to let the letter out of my hands, while I was reading the letter to people. Because Perepelkin said, if Verigins letter got into wrong hands and our material leader should suffer over the letter in any way I would be cursed not only on this earth, but thereafter.

I took Verigins letter and read it to George Kinakin, Fred Jmaeff, Sam Shlakoff, Walter Ostrikoff and many other men. Most of the men to whom I read the letter, refused to go to the tomb, because of fear, that there may be an alarm, from the tomb to the guard at the Brilliant bridge. After reading Verigins letter to as many men as I could find, I took the letter back to John Perepelkin and I told Perepelkin, what men had said to me. Perepelkin told me, if I could not find anyone to blow up the tomb, then it was my duty to do the job myself. Perepelkin said, by blowing up Verigins tomb, I would not only save the Sons of Freedom from perishing, but all Doukhobors in Canada.

At this time I was appointed to a Fraternal Council, and I told Perepelkin, that I was told not to take part in any violence. Perepelkin said, it did not matter if I was a member of the Council as long as I did not tell Sorokin about this work. Perepelkin said, that S.S. Sorokin is Spiritual Pastor, and Sorokins job is only to cure Doukhobors Spiritually. Therefore, you must never tell Sorokin about Material things. Perepelkin warned me many times not to tell Sorokin anything about this work. Perepelkin said, if Sorokin found out, that we were working from our Material leader J.J. Verigin, he would report us all to the Police, and this would be bad for all Doukhobors.

Perepelkin told me, that we all must obey Verigins orders, as Verigin is our true Material Leader. Believing Perepelkin and believing, that I was saving Doukhoborism, I together with other men, went to Brilliant, B.C. and bombed the Verigins tomb.

My brother Paul and Sal Shlakoff helped me with the explosives. Bill Voykin drove us to Brilliant and back to Krestova.

We did not make a statement in 1961 because the C.I.B.D. Squad wanted us to make a false statement against our Spiritual Pastor, S.S. Sorokin saying that Sorokin was teaching us to make violence, which I and other men knew very well, that it was not true.

We are all thankful to our Spiritual Pastor, S.S. Sorokin for opening our eyes. We understand now, that we were only used. We suffered in jails, while someone made profit. Therefore, we cannot remain silent any longer, because to this day we were hiding people like Perepelkin and others, while innocent people like Sorokin were blamed for all the troubles that were going on for the last 50 years.

Respectfully Submitted
S.A. Konkin
S.F. Shlakoff
Paul A. Konkin

## Intelligent? - Or Sane

Editor, The Star, Dear Sir,

In the March 31st issue of The Star there was a letter by Goff Tayler stating his position on "Man's Danger to Himself and the Inevitability of His Species Demise" unless the process of natural selection is reverted to.

His first paragraph well points out man's ability to control and annihilate other species of the earth and upsetting of nature's balance. What he jumps into then seems only like a verbose, righteously, indignant non-sequitur to his sensible lead-in.

Stating that the fit go to war and the weak stay home to gain control may be somewhat true in a physical sense, but it seems that survival of the fittest would apply in the mental area as well. Is someone who volunteers to be shot at either intelligent — or sane?

The real point is this — man, given his ability for conceptual thought cannot deny the materials or methods he has discovered to help other human beings survive.

The problem is man's destructive attitude toward the earth he lives on and his inability to recognize it as a system which he has to fit into, not try and control.

I suggest Mr.Tayler read "Operating Manual for Spaceship Earth" by Buckminster Fuller.

Yours truly, Dale Frye, Ft. Langley.

## Conservatives Ask Advice

Editor, The Star, Dear Sir,

When the War Measures Act was replaced by the Turner Bill, designed as temporary legislation to deal with the FL.Q. and related problems of public order, it was stated that that the Government would be considering the desirability of permanent legislation to enable the governments to meet threats of public order.

The Progressive Conservative Party, and in particular our Caucus Committee on Justice affairs is currently examining this problem. As party leader I would be most interested in your views: whether legislation is necessary to supplement the Criminal Code and the War Measures Act; and if so, what threats such legislation should be designed to meet and what safeguards to civil liberties it ought to contain.

Your ideas and suggestions would be most welcome.

Yours sincerely
Robert L. Stanfield

## Plastic Ecology

Editor, The Star, Dear Sir,

This past Saturday I sat through six hours of a sales seminar for the world's leading manufacturer of plastic houseware.

The ladies who are the sales force of this organization are urged to greater feats of direct selling by the use of prizes dangled before their eyes.

The product they sell is the finest money can buy, and its uses are endless, and by using it the housewife reduces the amount of garbage that is dispersed over the countryside.

In these days of ecological crisis where many of the world's species of animal life are endangered, it is sheer stupidity that a company on one hand reduces damage to the environment and on the other offers a silver fox fur stole as a prize.

That this prize will be won by one of these ladies is a foregone conclusion, but it would be a greater moral victory if she refused to accept it.

Yours truly,
Goff Tayler, Aldergrove

## Doctrine Of Atonement

The universal nature of the healing and saving power of the Christ will be brought out Sunday at Christian Science church services in a lesson sermon entitled "Doctrine of Atonement."

"It is not well to imagine that Jesus demonstrated the divine power to heal only for a select number or for a limited period of time, since to all mankind and in every hour divine Love supplies all good," a citation to be read from Science and Health with Key to the Scriptures by Mary Baker Eddy states.

These words of the Apostle Peter are included in the Bible readings: "Of a truth I perceive that God is no respector of persons: But in every nation he that feareth him, and worketh righteousness, is accepted with him."

Services at Christian Science Society, 5806 - 200th Street, Langley, begin at 11:00 a.m., and are open to all.

## District Discover Mistake

An Aldergrove resident has unknowingly been paying double property taxes during the past three years.

Bruno Giacomazzi, of 264th Street, had been overpaying the district municipality coffers more than $700. since he subdivided part of his property in 1968.

The mistake was discovered last week by the assessor's department and council decided to notify Giacomazzi to the effect that the overpayment would be considered prepayment of taxes.

Thus Giacomazzi won't have to worry about his property taxes for the next couple of years.

PARADISO CONSTRUCT. LTD.
General Contractors
For residential, commercial building, call
532-7549

The Truth That Heals
CHRISTIAN SCIENCE RADIO SERIES

| CKVN | CHWK |
|---|---|
| Vancouver | Chilliwack |
| Sunday | Sunday |
| 9:00 a.m. | 9:45 a.m. |
| 1410 KC | 1270 KC |

To be Tactful

...to achieve harmony and always to seek a basis for agreement rather than difference...this is a part of our creed.

Langley Funeral Home
PHONE LANGLEY 534-3311

Henderson's Funeral Homes
ABBOTSFORD LTD. Phone 853-1812

100 years ago we joined the rest of Canada

This year, let's join the party!

Wherever you go in British Columbia this year, you'll enjoy exciting Centennial events. From the famed Musical Ride of the Royal Canadian Mounted Police to a colorful assortment of rodeos, regattas, pageants and parades. It's a great reason to spend this holiday discovering more of your beautiful home province. For a complete calendar of Centennial events, contact your local tourist office – or write: Government of British Columbia, Department of Travel Industry, 1019 Wharf Street, Victoria, British Columbia.

Hon. W. K. Kiernan, Minister R. B. Worley, Deputy Minister

# Sunny Trip to Spences Bridge

by Irene Orwick

Mrs. Williamson left on the 1st of April to spend three weeks in Edmonton. We both left Abbotsford on the same bus, I was going to Spences Bridge to visit Mrs. McElroy who formerly lived in Aldergrove. We had a nice trip up - sunshine all the way.

We went out to the Curnow Ranch to help Mrs. McElroy's daughter as she works outside with her husband while Maxie prepares the dinner. I try to find jobs I can do - such as stoking up the wood range. I make it hot for the chief cook! Spring is here, people busy in fields and gardens - birds singing in the trees. On Saturday, 3rd of April, it was 63 degrees.

This Curnow ranch was the homestead of William Thomas Curnow's great uncle in or about the year 1870 - and for many years the ranch was a stopping place for the mule teams hauling freight up north. The old home is still there. I went through it. I saw so many intersting things. Ronald and Mary Curnow, the present owners live there and grow fine hay. They have a few cattle and nice saddle horses.

Harry and Bill Fowels and family from Aldergrove will be up this way on Good Friday to spend the Easter holidays.

Mrs. Paul Hogan leaves for Ottawa on the 12th of April and will motor back to Aldergrove with her son Vincent who attended university in Ottawa.

From the dark came the voice of the sentry: "Halt! Who goes there?" - "A Canadian," was the reply. "Is that so, well advance and recite the second verse of 'O Canada." - " I don't know it!" - "Proceed Canadian."

# Vasa Lodge 500 Disbanded

by Ernie Goodison

Members of Vasa Lodge 500 have now disbanded after many years of operation. Upon closing they generously donated the sum of $100.00 towards the new O.A.P. Housing project and a stereo record player to the O.A.P. Hall for which we are most grateful.

# SPEC Needs Supporters

Twelve members of Langley's anti-pollution group, SPEC, met at the home of the secretary, Mrs. Lottie Elias, on Thursday evening at 8:00 p.m. for the Branch's fourth Executive meeting of the year. Present were Mr. Don Buston, Mrs. Shirley Collins, Mrs. Joan Crebo, Mr. Hans Elias, Mr. and Mrs. Ken Inouye, Mr. Robert Weckstein and Mr. and Mrs. Walter Bopsinger. Mr. Bill Collins, the group's vice-president presided in the absence of the president, Mr. Alan Crane who attended the meeting late.

Mrs. Joan Crebo reported that the membership drive was now well underway. Letters had been mailed out to all businesses and organizations in the Langley-Aldergrove-Fort Langley areas, requesting their support and containing information on SPEC's aims, achievements to date and projects for present and future consideration. Posters carrying membership application forms had been placed in prominent locations in the area, and a house to house canvass would be forthcoming in the near future. The response so far from the letters and posters had been very encouraging.

Mrs. Crebo was elected the group's representative at the forthcoming Annual General Meeting of all SPEC Branches in B.C. in Vancouver on April 17th and 18th. Mrs. Lottie Elias was elected as the alternate.

Mr. Alan Crane reported that SPEC Central in Vancouver had been allocated a sum of money by the Federal Government to be used for employing students during the summer months on pollution problems. The group discussed possible ways in which students in the Langley area could be utilized in this way although no firm decisions on the suggestions offered were made pending further information from SPEC Central.

Anyone interested in becoming a member of SPEC should contact Mrs. Joan Crebo at 532-2319.


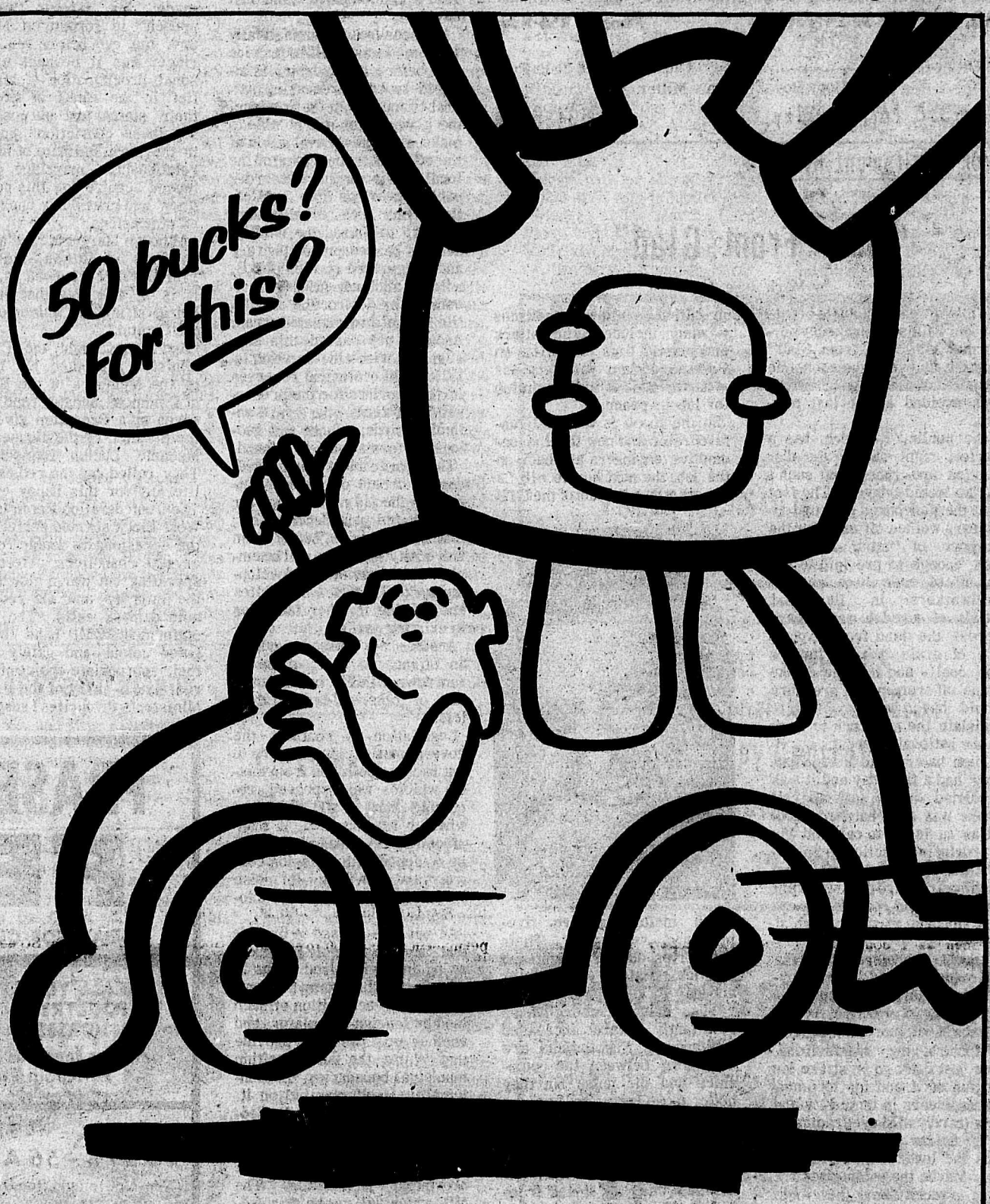


Your old furnace is still worth $50

Have you taken advantage of our $50 discount offer yet?
If not, now's the time to do it.
Because, if you buy a new natural gas furnace before May 31, you'll save $50 on the Blue Flame Seal installation cost.
Gas is the clean, quiet, economical way to heat.
And you can arrange convenient monthly payments through B.C. Hydro's flexible finance plan.
Don't miss this opportunity to save yourself $50.
See your local gas heating dealer for details.

THE GAS SERVICE LEAGUE OF BRITISH COLUMBIA

K. Moore Co. Ltd. (1969) Plumbing Heating & Electrical
SERVING THE LOWER FRASER VALLEY 532-2411 or 596-5323 9205 Glover
Water Heaters Installations & Repairs Heating Systems Water Pumps Fort Langley

AIRCO English & Le Page Ltd.
20211-56 Ave. (New McLellan Rd.) Langley
PLUMBING — HEATING — PUMPS
COMPLETE INSTALLATION AND SERVICING
PHONE 534-5377

Pumps & Irrigation J. F. BUTLER & SONS LTD. Sales & Service
Ph. 856-2685 - Plumbing & Heating 27257 Fraser Highway Aldergrove

CENTRAL FRASER VALLEY STAR PUBLICATIONS
Published every Wednesday at Aldergrove and Fort Langley, B.C.
ALDERGROVE
Editor .....Rudy Langmann
Editor ..... Inge B. Langmann
P.O. Box 220, Aldergrove Phone 856-8303
FORT LANGLEY
Editors ..... Laura Neame & Dale Frye
Copy Boy - Jamie Miller
Box 358 Fort Langley Ph. 534-6654

## From Parliament Hill

# "Man From Glad"

by Mark Rose, MP

While the nation held its breath Labour Minister Mackasey performed his "Man from Glad" routine again and the economic disaster of a national rail-tieup was avoided at the last minute.

The public, I believe, has a perfect right to fear the disruption and chaos that such a strike would trigger. The fact that the Vancouver railroad engineers walked off early for the purpose of "study sessions" was enough to precipitate the lay-off of over three hundred millworkers in Hammond. Howls of anguish were heard across the land from exporters of grain, potash, lumber and coal - and had the strike come off tremendous pressure would have been exerted to legislate the men back to work in the national interest.

Union haters like Ross Thatcher had a field day and it was predicted that a national rail strike was all Thatcher needed as an issue to call and win a provincial election in Saskatchewan because, after two tough years, hard pressed grain farmers would consider an export stoppage as the proverbial last straw.

I doubt therefore, that the railroaders would have enjoyed substantial public support although they have been extremely patient for more than a year of footdragging negotiations. Men just don't go on strike for the fun of it and for locomotive engineers in their 40's and 50's (hardly wild-eyed radicals) to go as far as they did indicates the level of their frustration. Maybe the public does not care much about the main causes of the deep-rooted bitterness among the railroaders but at least it should have an opportunity to know some of the issues:

(1) Railroading has become increasingly hazardous an occupation. Wrecks are on the increase because of smaller crew and longer trains, poorer maintenance and inadequate safety protection. The companies are to blame for this situation as they are for the tragic deaths of the three men still in the river near Boston Bar.

(2) The locomotive engineers have worked without a contract for over a year because of stalling in negotiations and the Federal Industrial Disputes Investigation Act which encourages such stalling.

(3) The railroaders continue to be dominated by seventeen old style craft unions instead of moving to one or two modern comprehensive industrial type unions to represent all the men in the industry. The picture is additionally complicated in the West because many railroaders resent their own Montreal-based leadership as ineffective and unresponsive porkchoppers.

(4) The benefits of increased productivity on the railroads through unit trains, containers etc. have not been passed onto the men. Wives of men with 20 year seniority are forced to work to provide their families with a half decent income and many men have seen their kid's first pay cheque bigger than the old man's after half a lifetime - all this plus rotten hours and primitive sanitary conditions — which include horse collars and plastic bags for toilets on Port Coquitlam yard engines — hardly adds to a prescription for labour peace.

So the mood is distinctly unfavourable and now that the locomotive engineers are back on the job, the next hurdle will be to settle the problem of the UTU

which inclue trainmen, firemen, and switchmen. Their case cries out for enlightened solutions. Safety, work rules and pay in a declining industry has driven these workers reluctantly towards increased militance. Negotiations are continuing between the companies and the union but they better move faster and be more productive or we'll face further rail walkouts.

But agreement won't be easy. Any industrial workman that has seen his pay shrink from 2nd to 27th in one generation is going to be a difficult man to satisfy.

## Pancake Supper

A Pancake Supper will be held in the O.A.P. Hall April 23rd 5 - 7 o'clock. Admission 75 cents. Come and bring a friend.

T.V.
& Radio Service
All Work Guaranteed
Ph 856-2131
G. GROOP, 25488 Fraser Hwy.

Peterson
FOR THE BEST BUY ON
MAZDA

Immediate Delivery
Highest Trade-Allowance
MAZDA DEMONTRATOR AVAILABLE
Franchised Mazda Dealer
Sales — Parts — Service
PETERSON MOTORS LTD.
32588 SOUTH FRASER WAY,
ABBOTSFORD,
PHONE: 853-3811

## Vogel Reports

# Special Report II

by Hunter Vogel, MLA

Part 2. (continued from last week).

A measure enthusiastically welcomed was a bill to provide that before any industry is allowed to beginprocessing natural resources in the province, the government will be able to make a technical evaluation of the effect of the operation on the local environment and order public hearings into applications for such development.

A bill to amend the wildlife act was passed, protecting rare and endangered species of B.C. wildlife and preventing the molestation or destruction of wildlife habitat in designated areas. Another act passed this session authorizes the creation by 1975 of 100 ecological reserves in the province for the preservation of areas where rare animals, birds, plants and geological formations are found.

The government announced, during debate on the bill setting up the $15 million fund for accelerated park development, that 1,000 persons, 600 of them university students, will be employed this summer in developing up to 1,000 new campsites and putting in other facilities in existing parks.

Another act passed made it an offence to hunt, chase or run down wildlife by snowmobile or other all-terrain vehicles.

Legislation to continue the government's programme to cut back on pollution from motor whicles was approved, requiring that all vehicles, whether new or used, if manufactured after January 1, 1970 be equipped with emission controls and providing for noise pollution regulations in automobiles.

An act was passed to provide that land up for sale for taxes owing in unorganized areas is to revert to the Crown, preventing further acquisition of such land by foreign speculators and another was passed to provide that where the land is within municipal boundaries, the municipality itself may bid on it.

And, B.C.'s answer to the Federal Canada Water Act was a bill to keep control over water resources and management in provincial jurisdiction. The bill, which will not be proceeded with until next year, states that no-one will be allowed to put up dams, divert flows or even dig a well for a summer cottage without approval of the government. It also provides anti-pollution, erosion protection and flood protection programmes under provincial auspices.

Affecting every citizen in the province were modest tax changes brought down by Premier W.A.C. Bennett as Finance Minister this session.

The taxes, were contained in the record $1.3 billion budget brought down by Mr. Bennett, providing for an estimated natural revenue growth of $95 million.

The five percent sales tax was removed from tobacco products so that a special tax could be levied on these products, amounting to a five cent net tax on a pack of 25 cigarettes. This rate of tax is the lowest in Canada, along with that in Alberta and Saskatchewan.

The motor fuel tax was increased by two cents a gallon to 15 cents on gasoline and 17 cents a gallon on diesel fuel, and is also the lowest in Canada.

The special report will be concluded next week with Part 3.

CANOPIES
Truck canopies - 24", 31" 36" 42" and 42" LOWBOY
ROADMASTER CAMPERS AND CANOPIES
1895 Gladwin Abbotsford
853-2874

## Letter Home

# Premier Presents Bride to House

by Jane Pringle

When Prime Minister Trudeau made his famous "woman speech" in Toronto on March 3rd, the eve before his marriage, was it perhaps a personal proclamation of his belief in the ranks of women, their status and purpose? If so, these convictions applied to the most intimate of human relationships, marriage, could indeed acquire for this couple "new and previously unexpected dimensions."

Although Margaret Sinclair is not new to Ottawa, Madame Pierre Elliot Trudeau is, and it is in this role that she is being officially welcomed in the Capital.

And so last night, the Prime Minister presented his bride to the Members of the House of Commons, Senators and their wives at a Reception given by the Speaker of the House, and Madame Lucien Lamoureux. They rolled out the red carpet literally for this happy event. The Confederation Room in the West Block seemed perfect for the occasion. Its double-row of crystal chandliers relected a sparkling but warm glow from the mirrors and the red and gold damask walls. The red-uniformed RCMP band contributed colour and gaiety with their appropriate choice of current tunes - many of the Prime Minister's favourites I suspect.

Prime Minister Trudeau and his bride mingled casually and freely with the guests and she looked as fresh as the Spring Flowers so abundantly arranged throughout the room.

One feels good about the Prime Minister no longer being a man alone and our British Columbia members are jubilant and a little smug that he choose a B.C. girl. She beams and clings to him and holds his hand. He is not so openly demonstrative, but his pleasure in her attentiveness is very apparent. He looks good, happy. I can see his pride in the discipline of body and mind, reflected in little Trudeaus who will probably be schussing down ski slopes or jogging around Sussex Drive, avant meme qu'ils puissent dire papa (before they can even say papa).

A year ago the Prime Minister asked me if Jerry still enjoyed his work here but before I could answer, he added, "but what is more important, how do you feel, do you enjoy it?" Undoubtedly some rough times await this couple, but a man with that kind of understanding a girl who decides to marry a Prime Minister and then keeps such a secret can handle any situation.

Pierre, Margaret, we love you, and we wish you well.

FRASER VALLEY
FEED
SELLS TOP QUALITY FEEDS FOR LESS
ALL YOUR FEED —
POULTRY — CATTLE
HORSES — HOGS
All our feed has no Urea -
All Grain Products
Now At:
20278 - 56 Ave., Langley
(New McClelland Road) (Old Dueck Lumber Yard Bldg.)
Phone 532-7212
"If you don't buy from Fraser Valley Feeds, You'll pay too much"

Kindly turn headlights on high beam when driving in Funeral procession.

WOODLAWN Funeral Home Ltd.
538 - 8th Street, New Westminster, B.C.
522-3916
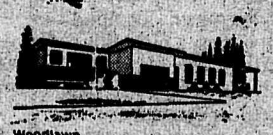
Woodlawn
GARDEN CHAPEL FUNERAL HOME
32547 South Fraser Way, Abbotsford, B.C.
853-2643

Woodlawn
CHILLIWACK FUNERAL HOME
45768 Hocking Avenue, Chilliwack, B.C.
792-1593

# Spring Tea At Coghlan

by Mary Butler

Coghlan W.I. held their spring tea raffle at the community hall. Not too many people showed up on account of the flu among the residents of Coghlan and district. Lot of home-made buns, bread and Easter bread were on sale. Tea tables were decorated with baskets on an Easter theme, they were most beautifully made by Mrs. E. Jordon of Roberts Road. Fancy refreshments were served with plenty of goodies. A W.I. quilt was raffled along with a caring set. The quilt was won by Mrs. Ella Jordon of Roberts Road and Carol Thurawer, King St., Fort Langley, B.C. won the caring set, Mrs. Sandra Reams won the door prize.

Mr. and Mrs. Peter Berseler were down for the long weekend from Forest Grove and the report is there is still a lot of snow on the ground up there.

Mr. Ole Vitick is visiting friends and relatives on the lower mainland, Mr. Vitick is staying at Ladysmith on the Island for the winter.

Mr. Carl Omen, formerly of Aldergrove and now of Victoria near his daughter, has also been in the community visiting friends over the Easter holiday.

Mrs. Elsa Klemola, Mrs. M. Jarvis and Mrs. D. Mole, all of Kendell and Coghlan have been sick with the flu bug for the best part of two weeks or more. Speedy recovery ladies.

Mr. and Mrs. L. Butler received a rose bush from Mr. and Mrs. Fred Johns, Aldergove with a most unusual name, Imperial Chrysler.

The United Church Choir presented Mrs. L. Haney, their leader, with a plant for Easter in appreciation of all the hard and good work she does.

## Watch Those Bikes

There's lots of kids around ths week, on bicycles, tricycles and on foot. It's Easter vaction. It's more than that thought, it's a preview. A picture of the summer and from what I've seen a dangerous one. The roads kids seem to use are those that are well travelled by automobiles and trucks.

The onus to be careful should be on the kids as well as us, but their recognition of the danger of what can happen when kid on bike meets car is much less. So all people who drive must be super-cautious this week - think of it as preparation for the summer months.

## Weather Report

Reported by Norm Green

| | Max. | Min. | Rain |
|---|---|---|---|
| April 4 | 65 | 29 | - |
| April 5 | 66 | 30 | Trace |
| April 6 | 48 | 41 | .52" |
| April 7 | 50 | 34 | .12" |
| April 8 | 47 | 36 | .56" |
| April 9 | 44 | 36 | .53" |
| April 10 | 45 | 36 | .70 |
| April 11 | — | 36 | " |

April 6 with 48 degs. max. holds the record low maximum for date. Old record 49 degs. (1952).

April 8 with 47 degs. max. holds the record low maximum for date, old record was 48 degs. in 1954, 1967.

April 10 holds the record low maximum for date with 45 degs. Old record 46 degs 1964.

Means normal for the period Max. 54-55 degs., minimum 35-36 degs., precip. 1.07".

After a spell of moderately warm dry weather (seven days, March 30 to April 5, with only .05" of rain) very cool wet conditions have returned. The mean temperature for April 1 - 10 was 43.4 degs., 1.3 degs below normal, while precipitation totalled 2.48", 0.93" above normal. The maximum temperature for the five day period April 6 - 10 averaged only 46.8 degs., 7.8 degs. below normal. Although the lowest maximum 44 degs on the 9th was not a record nineteen years have had maximums of 44 degs or lower. (Record low 40 degs. April 11, 1966, Easter Monday - 1.6" of snow was recorded that day). Precipitation at Valley stations in March: Aldergrove 9.26"; Chilliwack (Veddar Canal) 8.91"; Milner 8.31"; Agassiz 8.06"; Abbotsford 7.94"; Vancouver Airport 6.29"; (all above normal).

Snofall ttals were: Chilliwack 11.3"; Milner 10.0"; Agassiz 9.0"; Aldergrove 9.6"; Abbotsford 5.3"; Chilliwack with 57 degs. on the 19th had the highest temperature, wile 12 degs. at Milner and 16 degs. at Aldergrove on the 1st were the lowest recorded during the month.

## Socreds Plan Fun Night

by Jeannine Pepin

The April 7th meeting of the Aldergrove Social Credit Group was held in the home of Mr. and Mrs. A. Van Diepen. Plans were discussed for the group's smorgasbord supper and family fun night to be held May 14th in the O.A.P. Hall.

## Congratulations

Mr. and Mrs. Frank Marks of Fernie are pleased to announce the engagement of their daughter, Linda Susan, to Mr. Robert William Clarke of Aldergrove.

CENTENNIAL MEMO — The first governor of the crown colony on Vancouver Island, Richard Blanshard, became lost in the forest shortly after his arrival in 1850.


DATSUN 1600

FROM $2245

The more for your money at

Ron Neetz Motors Ltd.

1890 McCALLUM RD.

ABBOTSFORD PH. 853-2319


# Jubilee Girl Weds Ontario Man

by Frances Evanoff

Mrs. Elsie Evanoff, Jubilee, and Mr. Anthony Elcheson of Thunder Bay, Ontario were united in marriage on Good Friday at 4:00 p.m. Rev. M. Colland, St. Matthews Anglican Church performed the ceremony. Mr. and Mrs. M. Elcheson of Ontario stood up for the bride and groom. Church guests were members of the immediate family and Mary Hill Marilyn Evanoff and Mr. and Mrs. Bill Love and children of Jubilee. An informal reception was held in Jubilee Hall the same evening. The bride's table was centered with a cake beautifully iced in pink, white and silver by Mrs. L. DeGans of Silverdale. Larry Engman, son of the bride proposed a toast to his mother and Rodney Engman introduced the groom to the friends and relatives of the bride. Marlene Love was in charge of the guest book and her twin sister Barbara helped the guests to samples of the wedding cake that had been baked by the bride. Mr. A. Edberg and his "Hilltoppers" struck up the band and a good time was had by all. Out of town guests were Mr. and Mrs. R. Graham of Burnaby, Mr. and Mrs. L. Donatelli, Silverdale, Esther Hackett neice of the bride, Edmonton, Mr. and Mrs. G. Way of Gibsons, Mr. and Mrs. Axel Edberg of Silverhill.

## Cloverdale Market Report

Total receipts for the week of April 7th were 589 cattle, 63 hogs and 37 sheep at West Coast Auctions in Surrey. The market was very strong on fat cattle and cows. No choice feeders on offer. Hogs lower. Good and choice steers 33.25 to 34.60; Med. and Holstein steers 27.85 to 32.00; Choice heifers 31.50 to 32.25; Medium and good heifers 26.00 to 31.00; Best Holstein cows 20.50 to 23.25; Canners and cutters 15.00 to 20.00; Bulls 24.10 to 24.75; Butcher hogs 13.60 to 15.10; Sows 13.85 to 14.75; Choice lambs 30.25; Ewes 10.50 to 13.50; Good veal 43.00 to 48.00; Medium veal 38.00 to 43.00; Baby calves (each) 20.00 to 76.00; Heavy feeder steers 28.00 to 32.85; Heavy Holstein feeders 26.00 to 29.10; Light Holstein fedders 31.00 to 34.00.

Saturday April 17th, Bert Byker's farm machinery auction 1:30 at 16172 - 24th Ave. in Surrey. Saturday's sale - reg. Quarter Horse stud, sorrel gelding and large Shetland from the interior.

Saturday - April 24th, Dave Hunter's 4th Annual Hereford Sale - 40 to 50 feeders, 60 purebred and grade Herefords 25 Simmental X Hereford Yearling bulls, all sired by Capitaine.

Eighteen children scrabbled in the grass and shrubs around Jubilee Hall Sunday looking for Easter eggs. The Junior Girls Activity Club sponsored the hunt and invited small brothers and sisters to the event. Winners of the raffle prizes Project Ping Pong table were Mrs. C. Banta, Aldergrove, Mrs. E. Cunningham, Surrey, and Mrs. B. Love, Jubilee.

Bingo will be played Friday night, April 16th in Jubilee hall.

Winners at the March Card Party night were 1st - Mr. Lee Wolfe and Mrs. C. Israel. Travelling, Mrs. J. Simpson, Barry Smorenburg. Consolation Rudy Evanoff and Rose Wolfe.

Mr. and Mrs. Vandervoot were guests of honour at a party on Saturday April 10th given by Mr. and Mrs. C. Thiessen of Bradner Road on the occasion of their 25th anniversary. Mr. and Mrs. H. Thiessen, Wanda, Twyla and Laura were recent visitors to Heart Valley, Alberta.

Mr. and Mrs. E. Unrah attended their annual church meeting at Greenland, Manitoba. They became snowbound and I wonder if they found that preferable to being rain sodden.


GET SET FOR spring planting

© SCW, INC.

+ ROTOVATING + PLOWING

+ HARROWING

VALLEY CUSTOM FARMING

856-6452



ANNUAL MEETING

Langley Memorial Hospital Society

Langley Central

School Activity Room

Thursday April 22, 1971 at 7:30 p.m.



Speedies Service

SHELL

Others May Hurry, But We're Always Speedie Here At Speedies Corner

Ph. 856-2698

Groceries-Gas-Oil-Tires-Batteries

JOHN SPEEDIE sez: "This fellow I know has a very even disposition — always waspish, cross, crusty, and crabbed."

Open 6:30 a.m. 9:00 p.m.



YES needs your help this summer!

Youth Employment Services is an organization run by and for young people. Its purpose is to provide summer employment opportunties for high school students in Aldergrove, Langley and Cloverdale.

Last year Langley's YES got quite a favourable reaction from people with job offers and we wish to thank these people and hope that they will offer employment again.

We managed to place 90 percent of our applicants last year and hope to do even better this year.

When an office has been located and the opening date has been established there will be an announcement in this newspaper.

Thank You,
Kurt Langmann,
Langley Y.E.S. Supervisor

YES WON'T TAKE NO FOR AN ANSWER!



GET READY FOR

Gardening Time

© SCW, INC.

MOWERS

Trade in your old mower on a new

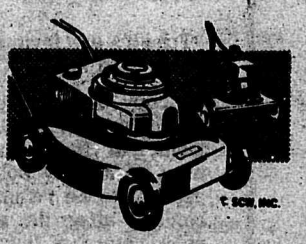

* LAWNBOY
* GIBSON
* M.T.D. or HUFFY RIDING MOWER

If your old mower need repair

SEE Phil's Lawn Mower

859-4112 Clearbrook

Cedar Park Shopping Centre

## What's This?

# I Wonder How Many Thought

by Eric Flowerdew

I wonder how many of us remember watching the rise and fall of Mussolini. Here was a man who declared himself at one time a socialist. I can remember a British leader, now dead, making a statement that the same Mussolini was "the man of the hour" in Europe because he ran their trains on time. I happened to make a statement that he was a rat and a certain chap told me I was making a remark that could call for my arrest. Now I will question the actions of a Canadian who is not unemployed but has a nice salary of 75 thousand a year - plus expenses. He is the Governor of the Bank of Canada. He made a statement that full employment should not be because we need the slack in the economy to keep inflationary pressures in check and in view of the need for clear commitment to a full employment. That my friends is a statement made by the boss of the Bank of Canada with his 75 thousand a year employment.

A question was asked in the House of Commons, the parliament of Canada, 1971, was not allowed to discuss the question. Another statement was made by our Mark Rose, M.P. directly about a little place in Canada known to some as Langley and to many of us as home. We quote: the cost of unemployment in 1969 was $59,000, in 1970 the cost was $67,000., the estimated cost is $92,000. for 1971. Now I would like to give you voters hell. I won't feel sorry for you, the voters, you are too damned lazy to get on your voters list and even if you are too damned lazy to get out and cast your ballot. If you do vote you turn around and blame your council, but as I say it's time you took a look in the looking glass and asked yourself " why am I such a dumb cluck?" - remember and read once more the words of the leader of the Bank of Canada who says in plain English - to hell with people, we must at all costs protect our Financial Institutions. Babies are easy to get, but our Financial Institutions, well they're different. The costs in Langley are just the same as in so many other districts.

MANITOBA

The voters in the bye elections have given the people of Canada a real shock, it booted the Liberals and Conservatives out of their seats - it's just what we want - an awakening.

I LIKE TO BE FAIR

I am going to give the Liberal government credit in not forcing the train men back to work by force of parliament. I watched our Premier (not mine) wanting the Federal government to bring down the law with orders to stop a strike by government procedure.

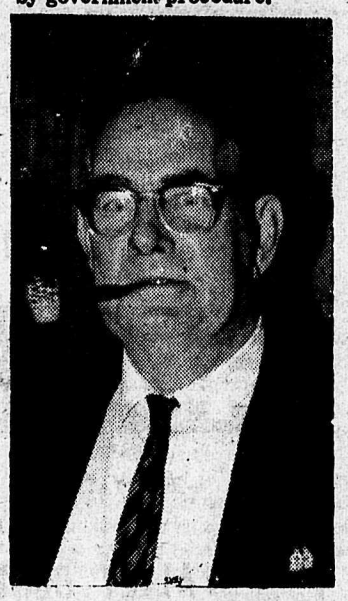

DO YOU KNOW

From a reliable source of information there are 14 million Americans on Social Assistance, take about 3 or 4 million out of the Armed Forces and it would make 20 million needing help and how many other are making war materials to keep millions employed.

Gives you something to think about.

NEXT WEEK I GO TO OTTAWA

And who will I support for Leader, James Laxer, who is supported by the Waffle Group. You might ask who are they?

There are the radical group - maybe we won't win but we will scare hell out of the so-called left-wing Liberals. We Canadians must realize its' time we won Canada over for the Canadians - maybe take a lesson from the Arabic countries, God knows they were exploited by others for many years. We must remember the raw resources we ship, coal, lumber, gas, copper, asbestos, iron ore to Japan and the U.S.A.

We are a lovely nation, the only people we keep unemployed are our own people.

## Movies this Week

CHANNEL TWO
Thursday, April 15th
11:50 Winter Kept Us Warm C.
Friday, April 16
11:50 Mov. Night Rampage
Saturday, April 17
9:00 The Mercenaries, net
11:40 One Man's Way
Sunday, April 18
11:45 Behind the Rising Sun
Monday, April 19
11:50 Having Wonderful Crime
Tuesday, April 20th
11:50 The Devil's Eye, Swedish


CORPORATION OF THE TOWNSHIP OF LANGLEY

**Tenders For Firehall Addition**

Tenders are invited for the construction of an addition to Zone 6 (Central Langley) Firehall.

A copy of plans, specifications, instructions to bidders etc. may be obtained from the Municipal Hall, Murrayville, B.C. upon payment of a Fifty Dollar ($50.) deposit. Such deposit to be refundable to all unsuccessful bidders after the awarding of the contract, upon return of the plans and specifications.

The lowest or any other tender will not necessarily be accepted.

Tenders must be sealed, clearly marked "Firehall Addition", and delivered to the undersigned before 5 p.m. on Friday, April 30th, 1971.

Tenders will be opened in public in the Council Chamber of the Municipal Hall, Murrayville, B.C. at 7:30 p.m. on Friday, April 30th, 1971.

D.J. DOUBLEDAY
MUNICIPAL CLERK


# TELEVISION SCHEDULE

## CHANNEL 2

DAYTIME PROGRAM
9:35 Dressup 10:00 Can. School 10:30 Fr. Giant 10:45 Chez Hel. 11:00 Sesame St. 12:00 Switzer 12:30 Lunch. Date. 1:30 55 Maple 2:00 Doub. Ex. 2:30 Mon. Tues. Corn. Str. Wed. Thurs. Friday Dick Van Dyke. 3:00 Take 30 3:30 Ed. Night 4:00 Gal. Gour. 4:30 Mond. Wed. Thurs. Drop-In. Tues. Thurs. Ban. Splits.

### WEDNESDAY

5:00 Wildlife 5:30 Hillbillies 6:00 Ricardo 6:30 Hourglass 7:30 Singalong 8:00 Parliament 10:00 This Land 11:00 Nat. News 11:22 Viewpoint 11:30 Nt. Final 11:50 Hourglass Forum

### THURSDAY

5:00 Hididday 5:30 Hillbillies 6:00 Sportscene 6:30 Hourglass 7:30 Odd Couple 8:00 Interns 9:00 Picnic 9:30 Mus. Album 10:00 Fly Circus 10:30 Encount 11:00 Nat. News 11:22 Viewpoint 11:30 Nt. Final 11:30 Thurs. Mov.

### FRIDAY

5:00 Skippy 5:30 Hillbillies 6:00 Rome Love 6:30 Hourglass 7:30 Julia 8:00 Laugh-In 9:00 Hunter 10:00 Forsyte Saga 11:00 Nat. News 11:22 Viewpoint 11:30 Nite Fin. 11:50 Movie Nite

### SATURDAY

10:30 Boite Sur. 11:00 L'Autre 11:30 Lautrec 12:00 Child. Cin. 1:00 Curling 2:00 CIAU Conf. 3:00 Kaleido 4:00 Bugs Bunny 5:00 NHL Pitts. at Toronto 7:30 Countrytime 8:00 Gourmet 8:30 Update 9:00 Great Movies 11:00 Nat. News 11:15 B.C. News 11:22 Sports 11:35 Prov. Affairs 11:40 Zut 12:10 Starlight Theat.

### SUNDAY

1:00 Analog 1:15 Gardening 1:30 Canada 2:00 Suz on Sc. 2:30 Together 3:00 Flight 751 4:00 New Majority 4:56 News 5:00 Audobon 5:30 Hymn Sing

CHANNEL SIX
Wednesday, April 14
9:00 Sinatra Kelly Special
12:00 A Town Like Alice
Thursday, April 15
12:00 Late Show Ironside
7:30 Academy Awards
Friday, April 16
12:00 Hauser's Memory
Saturday, April 17
8:00 Man's Favorite Sport
11:20 House of Cards
Sunday, April 18
9:00 Six wives of Henry VIII
11:20 I Deal In Danger
Tuesday, April 20
12:00 Sus. Theatre. She Demons

CHANNEL EIGHT
Wednesday, April 14
8:30 Man's Favorite Sport
12:00 A Town Like Alice
Thursday, April 15th
12:00 Ironside, Mov. R. Burr
Friday, April 16
8:00 Hausers's Memory
12:00 She Demons, adv. hor.
Saturday, April 17
9:00 House of Cards. O Wells
11:15 I Deal in Danger, sus.
Sunday, April 18th
Tuesday, April 20th
7:30 Spec. : Childhood. c.

CHANNEL TWELVE
Wed. April 14
5:30 Edge of Eternity, 1959
1:05 The Burglar, Dan Duryea
Thursday, April 15
5:30 Cry Danger, Dick Powell
7:30 Gentlemen Prefer Blondes
1:05 Canyon Passage 1946
Friday, April 16
5:30 Commando Stew. Granger
9:00 Powderkeg Rod Taylor
11:05 View from Pompey's Head
1:05 Revolt of the Mercenaries
Saturday, April 17th
9:00 Million Dollar Mermaid 52
11:05 Good Morning Miss Dove.
Sunday, April 18th
1:30 Lucky Jim. Brit. Theat.
9:00 Rose Marie, Howard Keel
Monday, April 19
5:30 Fighter Attack, 1954 c.
7:30 Count Your Blessings '59
1:05 A Double Life, Coleman
Tuesday, April 20
5:30 White Huntress 1957
1:05 The Snorkel 1958

6:00 Disney 7:00 Rainbow Coun. 7:30 Cosby 8:00 Super Comedy 9:00 Sunday 9 10:00 Weekend 11:00 Nat. News 11:15 BC News 11:22 Sports 11:35 Nat. Busin. 11:45 Feature of the Week

### MONDAY

5:00 Rock Rob. 5:30 Hillbillies 6:00 Klahanie 6:30 Hourglass 7:30 Mike Neun 8:00 Partridge 8:30 Front Page 9:00 Bold Ones 10:00 Man Centre 10:30 Alive 11:00 Nat. News 11:22 Viewpoint 11:30 Night Final 11:50 2 on Aisle

### TUESDAY

5:00 Ooops 5:30 Hillbillies 6:00 Nancy 6:30 Hourglass 7:30 Reach Top 8:00 Skelton 8:30 Telescope 9:00 Lawyers 10:00 Tues. Nite 11:00 Nat. News 11:22 Viewpoint 11:30 Nite Final 11:50 International Theatre

## CHANNEL 6

DAYTIME PROGRAM
6:00 University 6:30 Good Morn 8:30 Pete's 9:00 Peyton Place 9:30 Time Out 10:00 Schools 10:30 Fr. Giant 10:45 Chez Hel. 11:00 Yoga 11:30 Whirl Fashion 12:00 Noon Show 12:45 Matinee 2:30 Berton 3:00 Take 30 3:30 Ed. Night 4:00 Gourmet 4:30 Drop In 5:00 Dream Jean 5:30 My 3 Sons 6:00 News Hour

### WEDNESDAY

7:00 Mod. Squad 8:00 Parliament 10:00 This Land 11:00 CBC News 11:20 News. Fin. 12:00 Late Show

### THURSDAY

7:00 Ed. Father 7:30 Room 222 8:00 Interns 9:00 Bewitched 9:30 MT Moore 10:00 Welby 11:00 News 11:20 News Final 12:00 The Late Show

### FRIDAY

7:00 T. Jones 8:00 Laugh-In 9:00 Hunter 10:00 Mannix 11:20 News 12:00 Friday Movie

### SATURDAY

10:00 Pete's Place 10:30 Mar's 11:00 Sec. Serv. 11:30 Animal 12:00 Wrestling 1:00 Curling Cbc 2:00 CIAU Conf. 3:00 Kaleido 4:00 Bugs Bunny 5:00 Hockey Nt 7:30 Country Tm 8:00 Fam. Aff 8:30 Movie 11:00 CBC News 11:15 Prov. Aff. 11:20 Loc. News 11:35 Academy Performance

### SUNDAY

11:15 Sac. Heart 11:30 Kid Kam 12:00 Cross Rd 12:30 Attack 1:30 Count. Cal. 1:56 CBC News 2:00 Alb. TV 2:30 Sun. Theatre 4:00 Horst Koehler 4:30 Earth 5:00 Mus. to See 5:30 Gunsmoke 6:30 Don Messer 7:00 Rainbow 7:30 Cosby 8:00 Super Comedy 9:00 Hart and Lorne Terrific 10:00 Weekend 11:15 Nat. Busin. 11:20 The Late Show

### MONDAY

7:00 Lucy 7:30 Hogan's Heros 8:00 Partridge 8:30 Front Pg. 9:00 Bold Ones 10:00 Man Cen. 10:30 Man Alive 11:00 CBC News 11:20 News. Fin. 12:00 Topic 12:30 Western Can. News Round

### TUESDAY

7:00 UFO 8:00 Red Skelton 8:30 Telescope 9:00 Lawyers 10:00 Tues. Nt. 11:00 CBC News 11:20 News Fin. 12:00 Sus. Thea.

## CHANNEL 8

DAYTIME PROGRAM
6:00 University 6:30 Good Morn 8:30 Pete's 9:00 Peyton Place 9:30 Allen 10:00 Jean Cannem 11:00 Yoga 11:30 Whirl Fashion 12:00 News 12:15 P. Berton 12:45 Movie 2:30 Fam. Jury 3:00 An. World 3:30 Tracy 4:00 Beat Clock 4:30 Flints. 5:00 Jeannie 5:30 My 3 Sons 6:00 News Hours

### WEDNESDAY

5:00 NHL Vanc. at Montreal 7:30 Sports Bt. 8:00 Bewitched 8:30 Movie - My Geisha 11:00 News 11:30 News Final 12:00 The Late Show

### THURSDAY

7:00 Fam. Aff. 8:30 D. Martin 9:30 The 70's 10:00 Mannix 11:00 News 11:20 News Final 12:00 The Late Show

### FRIDAY

7:00 Nat. Geor. 8:00 Fr. Mov. 10:00 F.B.I. 11:00 News CBC 11:20 News Final 12:00 Suspence

### SATURDAY

10:00 Pete's 10:30 Marc's Mus. 11:00 Sec. Ser. 11:30 An. World 12:00 Kid. Kam. 12:30 Great Out 1:00 The Saint 2:00 I Spy 3:00 Star Trek 4:00 Together 4:30 Sports 6:00 Wrestling 7:00 Glen Camp. 8:00 MT Moore 8:30 Hog. Heros 9:00 Acadamy 11:00 News 11:15 The Late Show

### SUNDAY

11:15 Sac. Heart 11:30 Kid. Kam 12:00 Cross Rd. 12:30 Attack 1:30 O. Roberts 2:00 Album TV 2:30 Sun. Thea. 4:00 H. Koehler 4:30 ? Period 5:00 Univ. Chall. 5:30 Gunsmoke 6:30 Don. Mess. 7:00 Untamed 7:30 Hee Haw 8:30 Lucy 9:00 W5 10:00 M. Lincoln 11:00 CTV News 11:15 News Finals 11:30 Wrest.

### MONDAY

7:00 U.F.O. 8:00 Room 222 8:30 C. Burnett 9:30 Pig n Whist 10:00 Ironside 11:00 CTV News 11:20 News Final 12:00 Topic 12:30 West. Can. News Roundup

### TUESDAY

7:00 Ed. Father 7:30 Mod. Sqd. 8:30 Nashville N. 9:00 J. Cash 10:00 B. McNair 11:00 News 11:20 News Final 12:00 Topic 12:30 West. Can. Sports. Round

## CHANNEL 12

5:50 Col. Bars 6:00 Classroom 7:00 Morn. News 7:30 Frolics 8:30 Capt. Kang. 9:00 Lucy Show 9:30 Hillbillies 10:00 Fam. Aff. 10:30 Lov. Life 11:00 Heart Is 11:25 Wom. World. 11:30 Tomor. 12:00 Frost 1:30 Divorce Court 2:00 Sec. Storm 2:30 Spenl. Thg. 3:00 It's Your Bet 3:30 My Line 4:00 Funorama 5:30 Big Show 6:30 CBS News 7:00 Big Show 7:25 Channel 12 News

### WEDNESDAY

7:30 Cinderella 9:00 Med. Cent. 10:00 Hawaii 5-0 11:00 Danger 11:30 Merv. Griffin :Man 1:00 12 News 1:05 Call of West 1:35 Late News and Sign Off

### THURSDAY

7:30 Mov. The Fly 9:30 Aveng. 10:30 Special 11:00 Danger Man 11:30 Merv 1:00 Chan. 12 News 1:05 Call of West 1:35 News

### FRIDAY

7:30 Jim Nabors 8:30 Andy Grif 9:00 Friday Movie 11:00 News 11:05 Million $ Mov. 1:25 News 1:30 Late Show 3:00 Late News

### SATURDAY

6:00 Col Bars. 7:00 Farm Show 7:30 Frolics 8:00 Bugs Bunny 9:00 Sabrina 10:00 Sampson 10:30 Globetrot. 11:00 Archie 12:00 Scooby Doo 12:30 Monkees 1:00 Dastardly 1:30 The Jetsons 2:00 Los. Ang. Open Golf Tour. 3:00 Outlook 3:30 World Tomor. 4:00 CBC Golf 5:00 Rome Love 5:30 M.T. Moore 6:00 Hillbillies 6:30 Ev. News 7:00 Truth or ? 7:30 Miss. Imp. 8:30 My 3 Sons 9:00 Movie 11:25 Chan. 12 News 11:30 Movie 1:00 Chan. 12 News

### SUNDAY

6:50 Col. Bars 7:00 This Life 7:30 Kuhlman 8:00 Discovery 8:30 12 Reports 9:00 Anchor 9:30 Cartoons 10:00 T.B.A.... 10:15 Babe Pratt 10:30 Hockey 1:00 Stan. Cup 1:30 Glen Camp 3:00 Page 12 3:30 D. Thomas 4:00 Face Nat. 4:30 S. McQ. 5:00 Mayberry 5:30 Gilligan's 6:00 News 6:30 Arnie 7:00 Hawaii 5-0 8:00 Special 9:00 Big Show 11:20 Chan News 11:30 Merv. 1:00 Late Ne

### MONDAY

7:30 Mov. Escape East Berlin 9:25 News 9:30 Perry Mason 10:30 Gunsmoke 11:30 Merv 1:00 12 News 1:05 Call of West 1:35 Late News and Sign Off

### TUESDAY

7:30 Big Valley 8:30 Hee Haw 9:30 In Family 10:00 Adventu. 10:30 Special 11:00 Have Gun 11:30 Merv 1:00 Chan 12 News 1:05 Call of West 1:35 Late News

84

## PETS FOR SALE

Poodle Clipping and all breed grooming, also chihuahua and pekinese stud service. Call after 5:30 856-8713 -tf

Great Dane puppies for sale. Poodle clipping in your home at your convenience. Prompt service. Call 856-2252 -tf

For Sale - Chihuahua and cross chihuahua pups. 856-6169 -tf

Toy and small minature poodle puppies. White, cream, apricot and silver. Toy white stud for service. 856-2454 -tf

German /Shorthaird Pointer puppies. Show stock and huntion stock. Champion breed. Trabon Kennel, 856-6450, Aldergrove. -tf

Puppies Wanted - Will Pick Up. 534-4449 -tf

For Sale - Purebred Male Malimute, 2 years old. To country home. Ph. 856-8397 -13

Registered Stud Service for chihuahua, Maltese, Poodle and Pekinese. Phone 856-6739 -tf

Reg. Maltese stud service. Puppies now available. 856-8242 -tf

Poodle grooming by professional, also small breeds. Phone Jill 856-6224 or 856-8204 -tf

For Sale - Budgie Birds. Phone 856-6619 -tf

## PROPERTY

For Sale - 20 acres of good soil. Two acres of raspberries and pasture. Two bedroom home with large front porch. Natural gas. 5278 - 256th St., RR 3 Aldergrove. 856-2101 -10tf

For Sale - Chicken Farm with 45 boxes quota. Three acres and four bedroom home. Full price is $50,000. Please Ph. after 7 pm 856-6293 -tf

Property for sale by owner. Beautiful five acres with evergreens, maple and birch. Partially cleared, with creek and fenced with perma-post. 471 ft. road frontage with hydro and phone lines. One minute from 401 $12,000 with terms or best cash offer. Principles only. 856-8070 -tf

For Sale - 4 bdrm home on ½ acres. Highway frontage. By owner. Appraised $20,000, asking $18,000. Ph. 856-6630 -tf

For Sale - By owner, new unfinished home. Chilliwack. Fully serviced. Cash. Ph. 792-1675 -12

In Surrey - 3 bedroom well kept home, large workshop at back. 13380 - 78 A Ave., off 140th St., 596-6482 -12

## WANTED MISCELLANEOUS

For Sale - by owner, new unfinished, but liveable large 3 bedroom home with full basement. On lovely five acres. Nearest offer to $28,500.00 Will take a truck and a small 20 x 22' House trailer as part payment. 534-3894 -12-tf

Wanted Misc.
Wanted - One double bed sized mattress 2 ¾ Bed size mattresses. Reasonably priced. Ph. 853-2021 -tf

Wanted - Will pick up old newspapers and bottles for Cubs and Scouts. 856-6868 -tf

Wanted: Newer used chesterfield to match with red carpet 856-6619 -14

Wanted - Old style dollars and Wanted- Old style dolls and old style material for dressing dolls for a Centennial project. Phone 856-8102 after 5 o'clock -14

## Legal

Notice to Creditors
Estate of Frederick Thomas MONK, deceased, late of R.R. 2, Aldergrove, B.C.

Creditors and others having claims against the said estate are hereby required to send them duly verified, to the Public Trustee, 635 Burrard St., Vancouver 1, B.C. before the 28th day of May, 1971, after which date the assets of the said Estate will be distributed having regard only to claims that have been received.

Clinton W. Foote,
Public Trustee

## ANNOUNCEMENTS

May 1st, Aldergrove United Church women are sponsoring a Tea, Bake and Plant Sale in the Church Hall honouring the 60th anniversary of the church.

Centennial Project for the new Port Kells Community Assn. Hall is an auction sale, Saturday, April 17th in the Port Kells Community Hall, starting at 1:00 p.m. Auctioneer Keith Rogers, for pickup of general merchandise call 574-7298, 532-1752, or 574-7904 -14-2

## Cards of Thanks

Mr. and MRS. Bert Hays and family wish to thank their many friends and neighbours for their sympathy and floral offerings in the loss of their beloved daughter Colleen. -15


MEN NEEDED
in this area to train as
LIVESTOCK BUYERS
LEARN TO BUY CATTLE, HOGS AND SHEEP
at sale barns, feed lots and ranches. We prefer to train men 21 to 55 with livestock experience. For local interview, write age, phone, address and background to:
NATIONAL MEAT PACKERS TRAINING
224 So. 1st St., Dept. JJ-101
San Jose, California 95113


# Do Your Shopping in the Friendliest Little Community in the Fraser Valley


1 ALDER - INN HOTEL
YOUR HOST JOHN NUNUCK
LADIES 856 - 2916
MEN 856 - 2917

2 Hi-Vay Salvage
WE BUY BEER BOTTLES – COPPER – BRASS – ALUMINUM – LEAD – RADIATORS – BATTERIES – And all types of STEEL & CAST.
WE PAY HIGHEST PRICES AND WE PICK UP. JUST PHONE 856-8308
29092 Fraser Highway
Aldergrove

3 Aldergrove Salvage
AUTO WRECKING & TOWING
We buy all metal, beer bottles
We pick-up - Clean basements and yards.
Jim Bifano & Son.
27820 Swensson Rd. 856-6383

4 Aldergrove Radio & T.V.
WE SELL THE BEST
SERVICE THE REST

5 est. 1961
Aldergrove Hardware Ltd.
DEALER FOR MARSHALL WELLS
Alf Dixon, Prop.
Jackman Road. 856-2411

Bill's Auto Body & Paint Works
West Aldergrove
Phone 856-2721

13 BINGO
Aldergrove Legion Hall
Every Tuesday Nite at 8 p.m.
EVERYBODY WELCOME
We cater to weddings, banquets,
Phone 856-8494 856-8308 534-9924

14 FERGUSON'S COLD STORAGE
Lockers Meats and Groceries
856-2424

OTTER FARMERS INSTITUTE
GROCERIES — FEEDS
GAS — CLOTHING
8 a.m. - 5 p.m. 6 Days a Week
3548 - 248th St. 856-2517

15 Aldergrove Better Shoe Store
A. M. Courtemanche
Practipedist 856-2616

16 Kohlers European Sausage
Custom Kill - Cutting Wrapping & Freezing
We also sell Locker Orders
3338 - 272 St. 856-8938


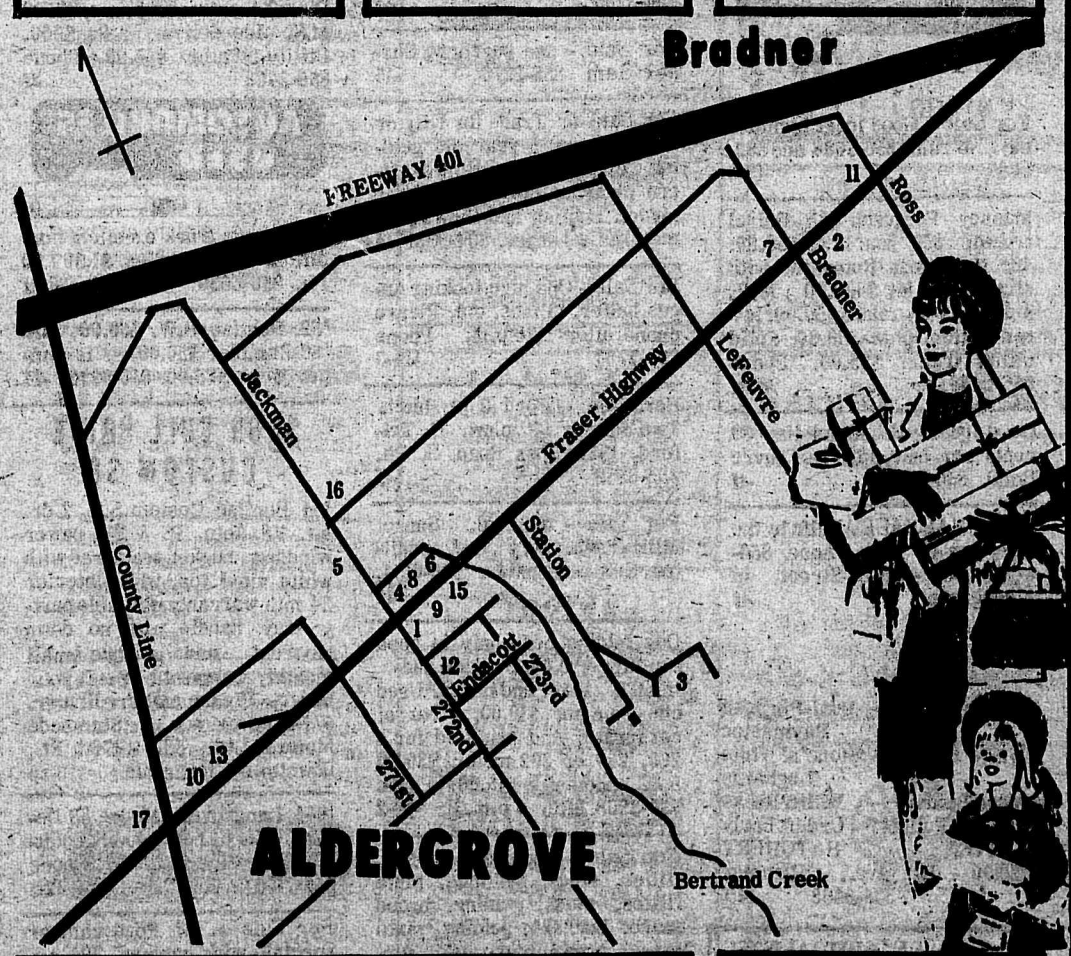



Est. 1958
ART'S PASTRY
QUALITY BAKERY GOODS

K & H TRANSPORT SERVICES LTD.
856-8674
28761 Fraser Highway

10 Bakerview Gardens
FLORISTS & LANDSCAPING
26641 Fraser Highway
Phone 856-2215

11 PAY - N - SAVE
3 Miles East of Aldergrove
24 Hour Service
GAS + CAFE + GROCERIES

8 J. F. BUTLER & SONS LTD.
PLUMBING & HEATING
Water Pumps
SALES & SERVICE
PH. 856 - 2685

12 ALDERGROVE SPORTS SHOP
Full Line of Sports Equipment
2992 - 272nd St. Aldergrove
PH. 856-8470

17 SPEEDIES SERVICE
6:30 am - 9:00 pm
Groceries
Gas - Oil - Tires
Corner Fraser Highway and County Line Road

9 Gardiner's Rexall PHARMACY
Phone 856-2611
Box 39, Aldergrove
Prescription Services

Fast Home Freezers
CUTTING WRAPPING
FREEZING
Home Cured Bacon & Smoked Sausage
3986 - 248th St., Aldergrove
PHONE 856-2187

ARE YOU ON THE MAP?

# CLASSIFIED ADS

**Deadline MONDAY noon**

AGREEMENT
It is agreed by any advertiser requesting space that liability of the Central Fraser Valley Star in event of failure to publish an advertisement or in event that errors occur in publishing of an advertisement, shall be limited to the amount paid by the advertiser for that portion of the advertising space occupied by incorrect item only, and that there shall be no liability in any event beyond amount paid for such advertisement. No responsibility is accepted by the newspaper when copy is not submitted or verified in writing.
Phone your ad : 856-8303

Central Fraser Valley Star

Box 220, Aldergrove, B.C.

## MISCELLANEOUS FOR SALE

For Sale - M-1 Carbine, magazine and banana clip $75. or nearest offer. Box 45, The Aldergrove Star -14

For Sale - Formal dress, apple green, size 9, worn once. Cost $60.00 new will sell for $30. Suitable for grad or wedding. Ph. 856-6253 -13

For Sale - 21' T.V. $25.00. In working order; Two 750 x 24 Implement tires. Near new. 856-8677 -13

Monarch shallow and deep well pumps. Good used pumps for sale. Service on all pumps, large or small. Plastic pipe and plumbing supplies. Call MURPHY AND WAKEFIELD 32394 South Fraserway Abbotsford. 853-2171 -tf

Brown Eggs for Sale - 50 cents per dozen. 856-6253 -tf

Exercise Equipment for Sale - one rowing machine. Phone 532-1151 -tf

For Sale - Viking Washer with pump 17" T.V., 3 year old Kelvinator frost free refrigerator Best reasonable offer. Phone 856-2658 -11tf

Cabinet suitable for rooming house or apartment 4' x 4' high x 23" deep. $50.00. View at 4589 Jackman Road. -12

Wanted - Several setting hens or a used incubator. Phone 856-2276 -12

For Sale - White four burner electric stove, very good condition. Automatic gas heating stove. Very good also. Phone 856-7172 -13

For Sale - Cedar Fence Post. 856-6235 -13

For Sale - Fridgedaire 3 ring automatic washer $95.00. Ph. 856-2236 -13-2

FREE FOR THE TAKING - Electric Stove with garbage burner. To view see rear of Aldergrove Star Building -tf

Boston rocking chair, mahogany kitchen chairs, swing set, metal overhead garage door, sprinning wheel, rifles and unpainted furniture. 856-8964 -tf

For Sale - Boyce crane band saw and floor reg. modle oil furnace, 4 T.V.'s, pr... ...s and appliances, clothes closet 856-8964 and 856-8461 -14

For Sale - Electric cream seperator, table model. Glass churn, one gallon size. Butter print. Wooden table and four chairs. Phone 856-6492 -tf

For Sale - One lamp table, chrome legs $10.00, 1 6' vanity bureau, plate glass mirror top and mirror, 7 drawers, matching stool $75.00. One Spanish swag lamp $15.00, one modern swag lamp $12.00. One corner step table $15.00. One Sunbeam rotissier $12.00 856-6743 -tf

10 h.p. oil fired boiler, dual purpose Johnson burner $500. or offer. Small electric organ $15.00. 10½' cab over canopy $1500. 856-7160 -15

For Sale - Shasta compact trailer. Also McClary gas range with garbage burner. Phone 856-7133 after 6 -15

For Sale - One used chesterfield and chair. Makes into a bed. Rusty gold. One large lamp. 856-6619 -tf

Lawnboy mower, $35.00, Quiet Flite.; 10' Fibreglass canopy to cover windows or doors; and rangette suitable for summer home; to view 27157 Fraser Hwy rear of Star office. -15

8' Telescoping aluminum camper. Fibreglass top, fully equipped. Reasonable. 856-8679 -15

For Sale - Camper, sleeps 2 Ph. 856-2722 -15

.303 Jungle Carbine for sale plus ammo & cleaning kit $25. 856 2577.

For Sale - Bargain, New high tensile barbed wire. $7.00. roll. Ph. 856-2228 or 856-6819 -15

## LIVESTOCK

For Sale - Good local highland hay. No rain. 856-6688 and 532-2488 -12-3

Massey Ferguson 135 Deisel tractor 800 hours $2,500.00; 48' Northwest Rotovator with strawberry kit $600.00 ; M.F. side delivery rake $350.00; 14" two bottom plow $60.00; Solid utility trailer $55.00. Phone 856-2488 -12tf

Good quality Highland Hay 80 cents per bale. 1585 LeFeuvre Road. 856-2242 -tf

FARM HAY SALE Alfalfa by the bale, ton or load. Phone. 856-2759, 2033 - 264th Street, in Aldergrove. -tf

CHICKS
Brown Eggs — Dual-Purpose Paymaster
White Eggs — 'Stone's' White Leghorns
Meat Birds — White Rocks
Started Pullets — Order Early
NAPIER HATCHERY
22470 - 64th Ave., Langley
534-6468 -4tf

MANURE SPECIALISTS!
Broiler or Caged.
D. & D. TRUCKING
Phone 856-2793 or 532-2905. t.f.

LIMPRIGHT
'The MANURE KING' Ltd.
Chicken & Turkey Manure
$1.00 per yard for 15 yards.
$1.50 per yard for 10 yards.
Delivered
Ph. 856-8438. t.f.

McCULLOCH CHAIN SAWS
DEPENDABLE - POWERFUL
"WORLD'S LIGHTEST CHAIN SAW"
A saw for every job,
A price for every budget,
Ask for free Demonstration
"FOR INFORMATION CALL"
FAST'S SAW SERVICE
28728 SOUTH FRASER WAY
ALDERGROVE B.C.

WANTED
Cattle — Horses — Live or dead, for animal food. Call any time:
CARSON's STOCK FARM
Call collect:
856-2414 or 856-2707.

For Sale - Ford 8N Tractor $475. 856-8066 -tf

BULK MILK TANKS - B.C. Distributors for Van Vetter, new and used tanks for sale, also Baoumatic milkers. Rubber replacements for most milkers.
MURPHY AND WAKEFIELD
32394 South Fraserway
Abbotsford. 853-2171 -tf

130 MF Tractor with only 68 hours. Rototiller, blade and mower. As a unit. 856-6630 -tf

For Sale - Three year old Registered Morgan gelding. Registered Morgan gelding. Also yearling Morgan filly. 534-3835 -14

For Sale - 12 H.P. Super tractor with plow, disc, cultavator harrow, bulldozer, blade, lawn roller and two wheel trailer. 856-8964, 856-8461 -14

For Sale - 60 bales good upland hay. 75 cents per bale delivered. Dave Lockhart. 856-8785 -14

For Sale - one purebred Sussex Ram. 856-2276 -15

For Sale or Trade for filly or brood mare, 5 year old gelding, excellent trail and western pleasure horse. Has been ridden English and shows promise as a jumper. 534-9331 -14

For Sale - One nice looking Angus heifer. 13 mos. old. Please phone after 5:30 p.m. Phone 856-2783 -14-3

For Sale - Ford 3 pt. hitch. Two furrow 14" plow. F. Telford, 1857 Ross Road. S. Ph. 856-8333 -tf

For Sale - 300 gal. Sunset Milk Tank. Very good condition. Sell reasonable. 856-6154. -14

One folding bed chair in good conditin $20.00. Slenger badminton racket and press. Used one summer $10.00; 4 barrel carburator and manifold for a 260, 289 or 302 motor. $30.00 RAC tacometre $15.00. Phone 534-3908 after 5 p.m. -14-2

For Sale - Appaloosa horses, fillies, studs, gedlings, pinto fillies, studs, gelding, brood mare. Buckskin gelding, pinto mare, brown mare. For further information call. 856-8971 or 534-9433 -12

Massey Harris Pony Tractor $375. Ferguson 20-85 tractor, has rebuilt motor $650.; Allstate motor scooter $100.; Table saw ¾ h.p. motor. $45.00 Ph. 856-6644 -15-2

For Sale - Young Landray boar and sow for sale. 856-6783 after 6 p.m. Also good hay. -15tf

For Sale - Beautiful three year old chestnut purebred Arabian gelding. 534-6272 -11

KOHLER'S MEAT
We buy livestock, cattle, hogs, sheep and calves. 3328 - 272 St., Aldergrove. 856-8938 -tf

BUY AND SELLING of Livestock. Richard VanderMeulen, 856-6249 -tf

Wanted to buy - Duck or geese eggs. 856-8140 -tf

Shavings for Sale. 856-6984 -tf

ECONOMY SHAVINGS LTD.
Shavings for sale, by blower or push out. 534-5605 -tf

## FARRIERS

HORSE SHOEING, TRIMMING, Ph. 534-9557, 4741 -224th St., Langley, B.C. -tf

Weaner pigs for sale. Phone 856-6228 -12

WANTED TO BUY - Registered Cheviot ewe. Ready for breeding. 856-6647 -tf

For Sale - Holstein-Hereford heifer 8 weeks old. $85.00; Reg. Jersey open heifer. $190.00. 856-6905 -13-2

For Sale - One two year old Shetland pony for sale. 856-7172 -13

Commercial Rabbit cages, 5 cages to a section $18.00 per section. 856-6372 -12

Well started 3 week old ducks. 856-8553 -15

Private - Massey Ferguson 35 diesel tractor and Davis front end loader. New Holland chopper. 856-6687 -15-2

For Sale - Massey Ferguson 135 Diesel tractor 800 hours. $2500 M.S. side delivery rake $350. Utility trailer $55.00. Phone 856-2488 -tf

## AUTOMOBILES USED

'69 Datsun truck excellent condition. 20,000 miles. $1,300.00 Ph. 856-6630 -12tf

'59 Pontiac S.W. $50.00, also '56 Rambler $50.00, as is camper jacks $75.00. 856-6236 -14

**$669 FULL PRICE**
**CUSTOM SS**

'64 Pontiac Custom S.S. 2 dr. h.t. V8 Auto. PS & PB, power windows, bucket seats, red with white vinyl top, white interior 24 mth warranty. Reliable party may handle with no down payment and assume small monthly payments to suit your budget. Please call credit mgr. 574-7468 or see at Stampede Motors Ltd., 5811 - 176th St., downtown Cloverdale -sp

1964 Landrover, Model 88 Deluxe, winch, hubs, good condition. Sacrifice $1,200.00. Phone 856-7176 -12tf

For Sale - '67 Ford camper special, with camper. 394 cu. in. motor. 3 spd. auto., many extras. A-1 cond. See it at 113 272nd St., Aldergrove. -t.f.

'64 Ford Wagon $375.00 574-7468 -sp

'61 Mercedes 220 Gas, mint condition. Trade and terms. Ph. 574-7468, 5811 - 176th Street Cloverdale -sp

'38 Dodge Coupe, all original condition. Collectors this must be seen. Has vintage licence plates. 574-7469 -sp

**We Buy & Pick-up Scrap Cars & Trucks**
UNIVERSAL SCRAP
PHONE 859-9411

'69 Firebird 350 auto PS & PB Deluxe trim wide ovals, mags. one owner, lady driven 17,000 miles. 576-6918 -sp

'61 F85 Wagon V8, Auto, clean 574-7469 -sp

For Sale - '58 Chev. running condition. $30.00. 856-3215 -13-2

For Sale 1957 GMC ½ Ton truck. rebuilt motor, transmission and rear end. 534-9331-131

1954 Chev, 71 plates, good condition. $75.00. 856-2236 -13-2

**TRANSPORTATION SPECIALS**

60 Envoy. . . . . .$99.00
'59 Olds. . . . . .$99.00
'63 Plymouth. . . . . .$189.00
'62 Olds.. . . . . .$198.00
'62 Buick HT. . . . . .$199.00
'62 Falcon. . . . . .$188.00
'59 Chev Wagon. . . . . .$125.00
5811 - 176th Street
Cloverdale
574-7468 -sp

'67 Olds Cutlass 2 dr. H.T. V8 Auto. PS & PB. 4 new w.w. tires, low mileage. Trade and terms. 5811 - 176th Street 574-7468 -sp

'64 Chevy II Wagon, 6 automatic. Radio, very nice condition. Take over payments. Nothing down, call credit mgr. 574-7468, stored at Stampede Motors, 5811 - 176th St., Cloverdale. Open 9 to 9 -sp

**V8 Stick**
**$288 FULL PRICE**

'63 Pontiac V8 Std. Radio, $19. per mth. 574-7468. 5811 - 176th St., Stampede Motors, in Cloverdale. Open 9 to 9. -sp

Experienced Car Salesman required. Apply at 5811 - 176th St. Surrey -sp

159 REPROCESSED CARS!!!!!! Take over payments. No cash needed. 30 day free trial. All makes. All models. Payments as low as $2.00 per week. One hour delivery. Telephone application. 581-0414 -tf

SCRAP CARS WANTED - See Bradner Salvage. 856-8378 -tf

13 ft. Factory travel trailer propane electric and sleeps 4 excellent condition. $995.00 Terms 574-7468 -sp

For Sale - '64 Chev Station wagon. $435. 856-2629 -13

For Sale - Power glide automatic transmission. Made for 283 or 327 Excellent condition $100.00. Ph. 856-2215 -13-2

**$189 FULL PRICE**

'62 Chev 4 dr. Sdn. V8 Std. 3 speed. Runs out A-1. Ph. 574-7468 -sp

'57 Pontiac rebuilt 283 3 sp. Std. Radio, good tires $125. 856-6323 -15

## HOME SERVICES

Custom Rotovating and levelling. Ph. 856-6630 -12-tf

Aldergrove Fuller Brush Representative, Mrs. D. Nicholson. Ph. 856-2805 -12

85

# TELEPHONE 856-8303

PARTS AND REPAIRS Trailers, Mobile Homes, Campers, hitches, car wiring, custom built work and utility trailers. BLY's on Peardonville Road, Across from Lumber City.
Phone Evenings. 859-5346 -tf

JOHN'S LANDSCAPING, pruning, trimming and cleanup. Rock wall and rockery work. Planters. 856-6667 -tf

BRIGGS & STRATTON MOTOR repair, pats. Also V-belts and pulleys.
MURPHY & WAKEFIELD
32394 S. Fraserway, Abbotsford
Phone 853-2171 -tf

Blueprinting and Houseplans drawn to NHA specs. A good stock of plans to choose from. Or custom designed to your requirements. Reasonable rates. 534-6437 -tf

GARDEN ROTOVATING 'small spots my speciality' 534-3429 -tf

## SITUATIONS WTD -

Custom Manure Loading and Spreading. D. Lockhard. Ph. 856-8785 -tf

Housework by the hour $1.50 Aldergrove, Abbotsford areas. Three days a week only. Phone 856-2828 -tf

John's Plumbing and Hot Water Heating. Alternations or new All jobs guaranteed. Phone 856-7172 -tf

Will babysit in my home on Fraser Highway between Le-Feuvre and Station. 856-6630 -tf

Work Wanted - Experienced babysitter, will do light housekeeping and ironing. Vicinity of Fraser Highway and Jackman. 856-6658 -tf

Wanted - Work of any type. 532-1034 -3tf

Plastering - Stucco - Drywall Cement work and finishing and renovating carpentering - 1st class work guaranteed. Walter C.G. Ostrom, 21073 - 8th Avenue., Langley, B.C. -tf

Sewing done in my home. Ph. 856-8941 -7tf

Paint your farm buildings, reasonable. 856-2482 -14-2

Elderly lady will babysit in your home or mine. Daily or weekly. Good references. Call 856-8103 after 5 p.m. -14

Will baby sit in my home. Corner of County Line and Fraser Highway. Phone. 856-2018 -tf

Experienced painter for interior and exterior jobs. Free estimates. 856-6674 -tf

Home improvements, alterations and repairs, including home improvements, alterat-alterations etc. to farm buildings. Ph. 856-8485 -tf

Part time work wanted in Aldergrove. Available 3 days a week. 856-6431 -tf

Mature woman with experience in bookkeeping, general office and receptionist duties desires employment in Aldergrove, Langley and Clearbrook area. Available 3 or 4 days a week. 856-7168 -10

Work Wanted - Custom Rotovating 856-2358 -tf

Reliable painting and decorating. 856-2773 -tf

Work wanted for TD 9 cat, angle and tilt, winch and arch, clearning, levelling, digging or basements. Also rubber tired skidder. 532-1504 -tf

Work Wanted - Window washing house or industrial cleaning. Truck driving. Reasonable rates. By month or by the hour. Ph. 856-6406 anytime -tf

Lady available to do housework by the hour. 856-2828 -12tf

## RENTALS

For Rent - Room with kitchen facilities. Working girl or woman preferable. 856-2267 -14

One Bedroom for rent. Woman preferred, board and room. Ph. 856-2849 evenings -tf

For Rent - Hardtop tent trailer for rent, modern crank-up propane stove, water system, propane-electric lights, 5000 BTU heater. $30.00 per week. Book now. D. & S. Rentals Ltd., 588-3791 -1tf

## Holiday Rentals & Sales Ltd.

FOR RENT - Trailers, tent trailers and campers with or without trucks, also horse trailers. Holiday Rentals & Sales Ltd., Cloverdale 574-5115 -tf

RENT PARTY SUPPLIES
Glassware
Banquet Supply
VALLEY
RENTALS LTD.
534-5374
Industrial Avenue, Langley

For Rent - Free, to take care of elderly man. Middle aged man and wife or single man or woman. 856-2170 -5tf

## Wanted to Rent

Wanted to Rent with option to buy by June 1. House on 1-2 acres in vicinity of Aldergrove Sen. Secondary school. Reasonable rent. 856-6345 -14-2

Wanted to Rent - 1 large room or two room suite, furnished and board included, in private home in Aldergrove or nearby. Ask for Jack. Phone 856-6912. -tf

Wanted to Rent - Two or more bedroom house. Reliable and clean. Would prefer option to buy. 856-8317 -tf

Wanted to Rent by May 1st, two or three bedroom unfurnished house. Doctor and family. References available. Ph. 943-5482 collect -15

## HELP WANTED

MOBILE HOME SALESMAN REQUIRED - in caps
By Western Canada's leading dealership. Must be agressive and have high school education. We pay an excellent base salary plus commission. Experience an asset but not necessary - we train you. Apply in person to Louis Oosting, Sales Manager. West Lawn Mobile Homes Ltd., 16099 Fraser Highway, Surrey -15

Wanted: Housekeeper, flexible arrangements. (sleep in or out) Should like children own transporation desirable. Call Mrs. Kane at 1326 Otter Road. Phone 856-8013 evenings. -14

## Mobile Homes

For Sale - Deluxe mobile home 1970 12' x 50' 2 bdrm Challenger. Can. made. Raised lr, rug in lr., built in shelves & china cab. Sep. din. area. 2 dr. ff. glass door el. range. Gun f., 4 pc. bath w. vanity. Blt in dress in br, air cond. dry type, dbl comb. doors located in adult sec. of court. 859-4454 -tf

## PERSONALS

Alcoholics Anonymous, call 856-8582 -tf

Is Alcohol a problem in your family? Call Al-Anon 856-6292 or 856-6676 -tf

Avon cosmetics available. Anyone interested please call 856-8400 -tf

Give your neighbour a ROYAL WELCOME - Phone Mrs. Snowdon at 856-2402 -tf

Have your child learn through play at Happy Hours Co-Op Pre-School. Three, four and five year olds. 532-2616 -tf

continued on page 7


Sara-Le Beauty Salon
"For Beautiful Hair"
Opposite Aldergrove Hotel
Proprietor Mrs. S. C. Lehman Phone 856-8877

W. N. ARMSTRONG
OPTOMETRIST
Linwood Block - Langley
Office Hours 9 - 5:30
Closed Monday

C. J. WATT
Certified General Accountant
commissioner for the taking of affidavits
Photo Copy Service available
25¢ per copy
3089 - 272 Street, Aldergrove

Sports

RELIABLE Cycle & Sports Shop
Sporting Goods, Cycle & Repair
Service since 1940
Ph. 534-3913
Full line of repair parts and service. 2 mechanics on duty. Lock and key service by experienced mechanic, large stock on hand.
Badminton and tennis racquets restrung and repaired.
Raleigh, Triumph, CCM Bicycles.
Sporting goods, toys and cycles, with repairs and accessories.
G.S. BISHOP & SONS

NEW & REBUILT PUMPS REDA SUBMERSIBLE PUMPS
Water Wells & Water Systems
TOTEM DRILLING & PUMPS
33442 Clayburn Rd. Abbotsford
For A Complete Job 859-9973

WILL PAY CASH for used furniture & appliances or sell on consignment
PHONE 856-6912

Music

LANGLEY MUSIC STUDIOS LTD.
See our New Location In the Glover Block
+ INSTRUCTION
+ SALES
+ REPAIRS
+ MUSCIAL ACCESSORIES
Phone 534-4015

Cameras

Nova Studios
(POUL SEGATO)
PORTRAITS OF DISTINCTION
Complete Line of Cameras and Supplies
Trans Canada Hwy., Langley, B.C. Phone 534-5116

Water Pumps

Well Drilling
Pacific Water Wells Ltd.
534-6331
22314 Fraser H'way
R.R.1 Langley

WATER PUMPS
Repair and Install
call Bill 856-2644
or Al 534-4635
24 hrs 7 days a week

Service, Repairs

SEWING MACHINES REPAIRS
We handle the BERNINA, HUSQUARNA, PFAFF & BROTHER.
Specializing in Quality Wool and Silk Fabrics.
TOEWS SEWING MACHINE CO.
853-1646 Abbotsford

DIESEL STOVE FUEL OIL
You Can Budget Your Furnace Oil Here
SAM GARDNER
Shell Distributor
853-1594 Abbotsford

ALDERGROVE TAXI
PH 856-2541
GORDON(SCOTTY)VANETTA
Courteous Service
Anytime - Anywhere

Don's Auto Body & Paint Shop Ltd
Complete Body Repair
Painting and Glass Replacement
Don Charlton (Prop)
27441 Fraser Valley Hwy.
NOTE: NEW PHONE: 856-2594

R.E.G. Roofing
New and Reroofing
Cedar Shakes and Duroid
Ph. 859-4081
Free Estimates

Valley Garbage Disposal Service
Pickup Throughout Langley City and District
PH. 534-3368
Box 544 - Langley

Electrical

* General Hardware
* China
* Sporting Goods
* Electrical Fixtures
* Appliances
KEY CUTTING
ALDERGROVE HARDWARE LTD.
Jackman Rd.
Ph. 856-2411

ATWELL GANDY LTD.
GAS
ELECTRICAL
CONTRACTORS
Ph 534-6811
Langley
20200 Industrial Ave.

Owl Electric
COMMERCIAL or RESIDENTIAL WIRING
Ph. 534-9522

Valley Electric
CLASS "A" CONTRACTORS
25 years experience
New or Old, Large or Small
FREE ESTIMATES
856-6603
After 6:00 P.M.
5000 - 256th Ave. Aldergrove

VALLEY GLASS LTD
House & Car Glass Replacement Experts
Any size of Glass or Mirrors
Phone 853-1558 Clearbrook
Closed Mon.

# SPORTS

by Dennis Ross, Sports Editor
Phone 534-4068

## Alder Lanes

### Mixed A

| | | |
|---|---|---|
| Duffers | 3303 | 180½ |
| Check | 3459 | 163 |
| King Pins | 3219 | 149 |
| Unknowns | 3203 | 140 |
| Dead Heads | 3146 | 134 |
| MeToos | 3385 | 146½ |
| Fr. Vall Inn | 3229 | 188 |
| Clrbrk Sport | 3191 | 132½ |
| Bushers | 3352 | 154½ |
| Red Barons | 3223 | 162 |

### Mixed B

| | | |
|---|---|---|
| Odd Balls | 3188 | 172 |
| Pacers | 3226 | 184 |
| Beefeaters | 3302 | 130½ |
| Racers | 3476 | 125 |
| Ald. Taxi | 3046 | 147 |
| Drifters | 3371 | 152 |
| Pinheads | 3287 | 169½ |
| Road Runners | 3482 | 178 |
| Wood Ticks | 3593 | 147 |
| Don's Auto Body | 3542 | 192½ |

### Mixed C

| | | |
|---|---|---|
| Late Comers | 3395 | 158 |
| Losers | 3412 | 138½ |
| Parisiennes | 3257 | 162 |
| Destroyers | 3193 | 174 |
| Omega's | 3374 | 163½ |
| Leftovers | 3408 | 176 |
| Navy Blues | 3269 | 134 |
| Late Bloomers | 3446 | 165 |
| Us We Otters | 3191 | 151 |
| Mike's Esso | 3254 | 173 |

### Mixed D

| | | |
|---|---|---|
| Jet Set | 3073 | 147½ |
| Also Rans | 3464 | 172 |
| Oh Hecks | 3366 | 169 |
| Vee Gee's | 3284 | 155½ |
| Jets | 3174 | 184 |
| Tom Cats | 3420 | 143 |
| Alder Brads | 3185 | 160 |
| Killicks | 3537 | 174 |
| Hellcats | 3235 | 172 |
| Otter Lose | 3182 | 118 |

### Mixed E

| | | |
|---|---|---|
| Toppers | 3255 | 155 |
| Pinegrove 2 | 3531 | 197½ |
| Road Runners | 3311 | 203 |
| Combos | 3217 | 142½ |
| Sub-Dividers | 3216 | 144 |
| Otter Wins | 3271 | 175 |
| Flying Dutchies | 3296 | 149 |
| Pinegrove 1 | 3199 | 151½ |
| Hoo-Doos | 3091 | 117 |
| McDonalds | 3301 | 130½ |

### Mon. Wed. Ladies A

| | | |
|---|---|---|
| Team Mates | 3424 | 153 |
| Farmerettes | 3417 | 101½ |
| The Gals | 3160 | 119 |
| Hush Puppies | 3461 | 147 |
| Trihards | 3165 | 128 |
| Headers | 3200 | 129½ |
| Alley Cats | 3331 | 131 |
| Crazy Legs | 3236 | 142 |

### Mon. Wed. Ladies B

| | | |
|---|---|---|
| Beaverettes | 3276 | 154 |
| Nobodies | 3231 | 127 |
| Five Joys | 3400 | 113½ |
| Lucky Strikes | 3437 | 147 |
| Tumblers | 3097 | 109½ |
| Lane Dames | 3256 | 148 |
| Irratics | 3219 | 111 |
| Lane Brains | 3459 | 134 |

### Thursday Ladies

| | | |
|---|---|---|
| Birds | 3418 | 144 |
| Optomists | 3242 | 182 |
| Lucky Loggers | 3190 | 157½ |
| A.G.s | 3128 | 190 |
| Goofers | 3199 | 113 |
| Tea Leaves | 3102 | 167 |
| Dynamos | 3414 | 178 |
| Tweet Tweets | 3242 | 119 |
| Reno Kids | 2945 | 170½ |
| Square Shooters | 3476 | 173 |

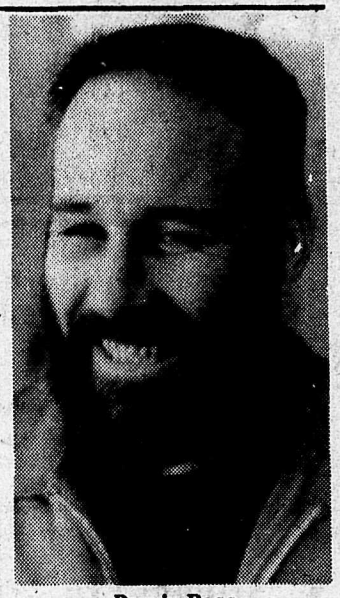

Dennis Ross.

## Bradner Cup Returns

The Red Shirts brought it home again. Sunday at Bradner's home park. Surrey Cardinals went under the waves 2 - 1.

## Bradner Has Returned

Red Shirts who have taken the preponderance of Fraser Valley Senior League titles in the last decade have turned the trick once more. The money game this year was on Good Friday and the victims went under 4-2. Meanwhile, back at the ranch, Aldergrove Dons were committing a scoreless draw with Bradner Royals.

Langley Legion defeats B.C. champs, Cliff Avenue United 1 - 0 at Burnaby. -D.Ross Photo

## Team Bowl Final Approaching

With the regular bowling season coming to an end, the most exciting part of the year still remains. Teams are still battling it out to win their respective leagues, or maybe they may win the playoff. The big team event this year at the local lanes and everyone seems to be talking about it is the TeamBowl Tournament coming up very shortly. Who or which team will win the all-expense paid trip to Reno May 23rd - 30th. This year one team from Aldergrove will win, in the past this has always been a zone rolloff. This year, Gene Kuna your local bowling programme coordinator purchased his own zone so he could guarantee a team from Aldergrove would win the $650.00 valued trip. Anyway we will know within the next few weeks who that team will be.

Teams that have qualified for the TeamBowl rolloffs are as follows:

Mixed League: Road Runners (Fri.) Clearbrook Sport Shop; Otter Wins; Parisiennes; Road Runners (Tues.); Vee Gees; Leftovers; Pinheads; Pacers; Sub Dividers; Late Comers; Fraser Valley Inn; Pinegrove 1; Destroyers; Toppers; Mike's Esso; Odd Balls; Bairds Hellcats; Don's Auto Body; Late Bloomers; Otter Lose; McDonalds; Alder Brads; Me Toos; Losers; Woodticks; Also Rans; Killicks; Flying Dutchies; Hoo-Doos; Check; Pinegrove 2; Red Barons; Drifters; Aldergrove Taxi; Duffers; Omega's; Dead Heads.

Men's League: Clearbrook Auto Accessories; Pinboys; Gimps; No Goes; Dum Dums; Bucky Loggers; Club Feet; Beavers; Sooners; Hot Shots; Harrigan Excavating; Flukes.

Ladies League

Ladies League: Trihards; A G's; Lane Dames; Lane Brains; Optomists; Lucky Strikes; Headers; Birds; Tea Leaves; Dynamos; Fumblers; Reno Kids; Irratics; Alley Cats; Crazy Legs.

TeamBowl Rolloffs will be held at the following times: 9 p.m. April 16th, 12 p.m. April 18th, 9 p.m. April 23rd, 12 p.m. April 25th, 6:30 p.m. April 25th, 9 p.m. April 25th.

Players will use their average as of March 1st, 1971. This will be a pins over average tournament. All teams that are participating must be ready to bowl on scheduled time.

## Final Lacrosse Registration

Final Lacrosse registration will take place at Bradner store on Saturday, April 17th between 10:00 a.m. and 2:00 p.m. for all ages from 6 to 20. Also registrations will be taken for anyone interesting in playing sen or over 20. Regularly season play will start about the first of May. Registration fee is $6.00. This covers insurance, arena rentals, etc.

For further informatio call Al Chalmers at 856-8189 or Al Rerick at 856-8366.

FROM $2245
The more for your money at
Ron Neetz Motors Ltd.
1890 McCALLUM RD.
ABBOTSFORD PH. 853-2319


## Centennial All Star Bowling Teams to Play At Alder Lanes

One of many centennial events in 5 Pin Bowling is a ladies All Star and mens All Star team touring the province and playing exhibition matches against various centres.

Aldergrove was selected for April 18th between the hours of 7 p.m. and 9 p.m.

The ladies All Star team is made up of Vera Lysne - Victoria; Helen Robinson - Vancouver; Helen Lindsay - Richmond; Sheila Barnes - Surrey; Josie Weston - Vancouver.

The men's All Star team is made up of King Lee - Victoria; Wayne Davies - Coquitlam; John Weston - Vancouver; Reg Boucher - Chilliwack; Wayne Sargent - Burnaby.

Local bowlers who have been chosen to play against the All Stars are:

Ladies: Irene Salloway, Shirley Leaf; Pauline LaChappelle; Gail Dougherty; and Betty Samuelson;

Men: George Lamb; Richie Fatkin; Dale Samuelson; Brian Albertson and Al Bosman.

Gene Kuna, manager of Alder Lanes is extremely pleased that Aldergrove was chosen as one of the sites. I hope we can get a lot of people out for the two hour period to give them a warm welcome as well as cheer for our respresentatives.

## O. A. P. Bowling

High scores for O.A.P. bowlers during the week of April 7th were as follows:

Paris Palumbo 255, Margaret Pool 240, George Turnbull 237, Ernie Goodison 225, Vera Stanfel 217, George Stanfel 217 and Jim Deadman 206.


For All Your MOBILE HOME Requirements Always Try
Westlawn Mobile Homes
16099 Fraser Hwy.,
Phone 596 - 1505

24 Hour Towing
no job too small or too big
EXPERT REPAIR and PARTS SERVICE
on all makes of Cars and Trucks
E. Quiring & Sons
Days 856-8721 ALDERGROVE Night 856-2140


## Individual Leaders At Alder Lanes

Individual league leaders at Alder Lanes, continued from last week.

Thursday Ladies League; High Average: Pat Ramage 181, June Anderson 170; Hi singles Jean Ollinger 315, Georgie Hallingswroth 294; Hi triples Georgie Hollingsworth 673; Pat Ramage 668.

Ladies A Hi Average Irene Sallowa 199; Marlene Isaak 191; Hi Single Irene Sallowa 353; Marge Blond 341; Hi triple Irene Salloway 791, Helen Wiebe 734.

Ladies B High average Leona Albertson 187, Ann McMath 183; Hi Single Carol Sturney 333; High triple Carol Sturney 739.

Men's A; High average Gene Kuna 247, Bill Griff 235; Hi Single Gene Kuna 391, Ed Van Werkhoven 370; High Triple Gene Kuna 945; George Lamb 915.

Men's B League, High Average Bob Ewasiuk 207, Art Main 207; High Single Diet Dyck 285; Jim Brown 368; Hi Tripie Art Main 817, Brian Hyland 805.


Fowles Sand and Gravel
TANDEM DUMP TRUCK CONTRACTORS
DRAIN - ROCK SAND GRAVEL FILL
CRUSH - ROCK PEAT - MOSS
ROAD MULCH TOP - SOIL EXCAVATING
Owned & Operated by WALTER H. FOWLES
29972 FRASER HIGHWAY
Phone 856-8078

86

# The Wheels Of The Gods

THE MILLS OF THE GODS ..."grind slowly, but they grind exceedingly fine," goes an old saying, and justice was done on Saturday. Playing in the semi-final of the B.C. Cup Championships, Langley Legion Div. 6 faced defending B.C. Champs Cliff Avenue United on the latter's choice of grounds, and of ball plus a referee appointed by the B.C. body. The choice followed established Cliff custom, (made famous in the Fraser Valley by certain up-Valley people) - a pitch chosen to hamper the visitors to the utmost and to favour the skills of the home crew.

United is a big, strong, heavy-hitting eleven. The ground picked was pure crushed rock, packed hard. The ball appeared to be in its third season - heavy, and difficult for lighter kickers to move. The atmosphere fair reeked of sportsmanship.

The official too, left small grains of suspicion in the minds of Langley rooters, for as a Cliff Avenue goal seemed imminent towards the contest's finish, that worthy referee, according to the watches of several spectators allowed the game to extend eight full minutes past time. No matter, justice triumphed.

The match was not a good one for either club, hampered as they were by environment, but the tension compensated some. The first half ticked off fairly evenly with neither side getting an edge and boom-ball the order of the day. After the turnaround things picked up.

Mark Moore at halfback lofted a smash into the Burnaby goal mouth - mishandled by the goalie. Doug Robinson, as much a bird of prey as ever was, flitted through Cliff's defense and the ball was deftly poked into the net. With their title slipping away, the Burnaby Club fought back with every fibre of their beings. Legion's half-line who played poorly last match were gods of the game this time. Goalie Gerry Kitsul too, was a giant. On the goal line his cat-like reflexes cut off a full half-dozen sure counters. His shred patrolling of the penalty area snuffed as many crises before they happened. He rose stronger than ever from an injury that would have finished a lesser competitior. He was a good one.

There were others. Doug Robinson's maddening assualts down the wing, Ian Strachan, ever clawing through the middle, the whole backfield staging the Battle of Stalingrad all over again with some forty-odd Langley rooters alternately screaming and dying on the sidelines. Final score, Legion 1, United 0.

Langley now plays Armstrong Floors, the Vancouver City representative at Swangard Stadium, April 24th for the B.C. title.

We questioned coach Ray Moore about his view regarding the official - who called a dubious penalty against Langley in the quarter final and then seems to have miscalculated on elapsed time in the semi. "Just a coincidence," he said, "That's how the cookie crumbles sometimes."

We're with you Ray.

## Abby To Swangard

Div. 2 Abbotsford Legion has progressed to the B.C. final. The deed was done Good Friday on the winner's home pitch. The losers were from Powell River and gave a good account of themselves but went under.

The match began fast and went for some time without either club looking lethal. The visitors tended to bunch on the ball, controlling for a series of short passes and then giving it away with poorly-directed, looping passes. Abbotsford's eleven wavered between clumsiness in their backfield and sheer inspiration in Dale Larson. Legion's Bryce Jeffery fluked a 30 yard direct kick off a puddle and through the net minder's legs to open the scoring. Powell River equalized shortly after the turnaround through a series of defensive blunders by Abby, and appeared to be taking charge. Dale Larson was the difference for the winners. He fought one through on a break, lost it, got it again, and hit one home. Larson struck again minutes later, pivoting and one-timing a left-footed picture goal. Final score: Abbotsford Legion 3, Powell River 1.

The B.C. final is a couple of weeks from now and Abby has to be considered an underdog. Opposition is to be provided by either Burnaby or Vancouver City, either of whom tend to be more than a couple of goals better than Powell River. Further, an attack that focuses almost completely around one man despite the fact that he may be flawless, is rather handicapped. That was a shaky backfield, gives the Valley club no better than the short end of a 40-60 chance.

## Community Rep. At Council

Representatives for two community clubs presented briefs with requests for municipal grants for hall improvements to Langley district council Monday.

Roy Edwards, representing the Fort Langley community club was told by council that his club had second priority to that of West Langley. He told council that his club's plans called for "no frills, no luxury items."

Representatives for the West Langley community club were invited to meet with council on Tuesday, April 20th at 7:30 p.m. at the municipal hall.

Langley Secondary Rugger XV defeats Centennial 6 - 3 for Valley title. -D.Ross Photo

# LSS Valley Champs

Rugger fans are currently delving through musty piles of record books. The search is inspired by the question "When did Langley Secondary last win the Fraser Valley Rugby championship?" It must have been in the salad days of Barry Brandow and that crew 12 - 15 odd years ago. The new bunch turned the trick again Thursday last.

Centennial Secondary Centaurs provided opposition in what proved to be a hard fought bruising, muddy hour. Langley scored their six points in the first half. Dennis Padmore at wing romped through the Surrey backfield on a really good run and Ken Bright thumped three points with a penalty kick between the uprights. The second half was not top notch spectator rugby but very competitive. Centennial has a line of heavy backfielders with tremendous impact and punch. Langley's forward though consistently beaten in set scrums had some luck lineouts and were bloody murder in loose milking. The big Surrey backs' only strategy was to attempt to deal a physical-beating to their opposition and by dint of inspired broken-field running to punch through. It was close, but the pack held and as time went on the forays became more and more infrequent. Langley's 'kick it up-field and over-run them' attack seemed about ready to hatch something.

In the dying minutes though Centaurs scored a kick to make it 6-3. Whether by intent or accident LSS' pattern changed. Possessed with about as lethal and until that time idle, a three-line as the valley has seen in Padmore, Deglan and Bright, they began to pass the ball out, producing a more open game. The result was good to see. The ball seldom got out of Centennials' twenty five yard area - it was obvious to all that had the time not run out, one of the big three would have certainly bludgeoned his way through.

Coach-manager Bill Turpin was very pleased, thought not surprised at his club's performance. He feels that with young top calibre lads graduating to the senior system, Langley should continue to be a power in the Lower Mainland Men's league.

# 600 Watch Moto Cross

Six hundred spectators turned last Sunday to watch another grueling Moto-cross at Totem Raceways. Approximately 70 riders were there to test their stamina on the muddy track under on again off again weather conditions. Winners stacked up as follows:

100 C.C. Jr. (1) Richard Guest Burnaby, Bultaco, (2) Bob Levy Aldergrove, Suzuki (3) Jim Walker, Langley, Kawasaki.

125 C.C. (1) Larry Wear, Bby, Yamaha (2) Led Szmek, Port Coq., Bultaco (3) Art Talbot, Kamloops, Bultaco.

250 C.C. Jr. (1) Roy Moore, Cultus Lake, Husquvarnia (2) Kent Pederson, Van., Bultaco (3) Sam Menzie, Ladner, Husquvarnia.

250 CC. Sr. (1) Bill Kruyer, Coq. C.Z. (2) Jim Kawalski, Surrey, Montessa (3) Bill Fogg P. Coq., Bultaco.

250 Ex. (1) Dick Shannon, Surrey, C.Z. (2) Terry Marion, Van. C.Z. (3) Steve Flawith, Prince George C.Z.

Open Jr. (1) Kim Nelson, Aldergrove, Maico (2) Mike Krejci, Surrey, Maico (3) Martin Buchanan, Van. C.Z.

Open Sr. (1) Vern Mutch, Chilliwack, Yamaha (2) John Westgate, Aldergrove, Husquivarnia (3) Larry Stewart, Seattle, Maico.

Open Ex. (1) Bob Underhill, Bby, Bultaco (2) Al Perrett Richmond, Husquvarnia (3) P. Van Breugel, Aldergrove, Yamaha.

Grand Final (1) Al Perrett, Richmond, Husquvarnia (2) John Perrett, Vancouver, Greeves.

The next racing at Totem will be sometime in July and it will be announced as soon as plans are more definite.

his style:

Back when the early Salmonbellies thrilled thousands, lacrosse was really a man's game. Rousing. Rugged. And you know something? It hasn't changed any. Neither have the mighty men who play it. Or enjoy it. After a tough match, they're still ready for man style refreshment. And that means just one thing. Old Style refreshment.

Old Style BEER

Slow brewed and naturally aged

This advertisement is not published or displayed by the Liquor Control Board or by the Government of British Columbia.

# Go ahead and buy that new home you've always wanted.

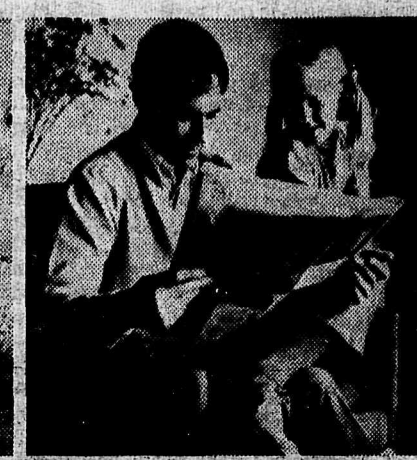

## We'll be glad to help with a $1000 Home Acquisition Grant or $5000 Second Mortgage Loan.

Go ahead and look around. We can make it easier for you to buy a new home of your choice or build one by providing an outright $1000 Home Acquisition Grant or a $5000 Second Mortgage Loan that may be used as part or all of your down payment.

*To qualify:* You must be the first occupant of the new home and must have lived in British Columbia for 12 months immediately preceding the date of purchase or completion of construction.

The Loan can equal but cannot exceed the difference between the cost of the property and the first mortgage. Previous British Columbia Government Annual Home-owner Grants will be deducted from the $1000 Grant, but not if you choose a Second Mortgage Loan.

### Interest lower than on Federal N.H.A. first mortgages

If payments are made promptly there will be an annual refund of up to 10%, reducing the effective interest rate on a 25-year Second Mortgage Loan to 7½%. For example, the monthly payment on a $5000, 25-year Second Mortgage Loan is $41.00 but the 10% refund would in effect reduce this to $36.90.

### All mortgages Fully Insured—without extra charge

If the borrower who is the principal supporter of the family dies, the Government of British Columbia will forgive the remaining debt. There is no charge for this insurance—nor are there any application, legal or registration fees or charges.

### Annual Home-owner Grants reduce your property taxes

Once you have purchased your new home you become eligible for the British Columbia Government Home-owner Grant of up to $170 annually—an important factor in helping to reduce the amount of your property taxes.

**THE GOVERNMENT OF THE PROVINCE OF BRITISH COLUMBIA**
DEPARTMENT OF FINANCE
HON. W. A. C. BENNETT, P.C., Premier and Minister of Finance
G. S. BRYSON, Deputy Minister of Finance

### For further information mail this coupon

Provincial Administrator, Home-owner Assistance,
Department of Finance,
Parliament Buildings,
Victoria, British Columbia

Please send me full information with regard to the $1000 Grant for buying a new home and $5000 Second Mortgage Loan.

Name.....

Address.....

.....