PROVINCIAL LIBRARY,
PARLIAMENT BUILDING,
VICTORIA, B. C.

DEC. 68 99

CWNA

THE CENTRAL FRASER VALLEY STAR

SERVING THE LANGLEY AND MATSQUI DISTRICTS

VOL. 11 NO. 27 - EIGHT PAGES ALDERGROVE, B.C. WEDNESDAY, JULY 3, 1968 10c PER COPY $3.00 PER YEAR

This I Recommend

Acreage, 4.79 acres north of Langley City.
330 ft. frontage. All trees.
Full price $6,600. cash.

JEFFERY & SWAIN

Call "Lloyd"
Res. 534-6957
Off. 534-4164
Langley, B.C. Lloyd Rollie

"I Quit"

Mount Lehman Still Finds New Talents

The final Talent Show of 1968 was held Friday night in Mount Lehman Athletic Hall.

The finalists from this show as well as from the previous three shows, will be entertaining and competing at the 1968 Abbotsford Fall Fair.

Master of ceremonies for the shows was Ian McDougall of Mt. Lehman, and a good varied program of local amateur talent appeared on the stage in the old Mt. Lehman Hall during the spring and early summer.

The winners at Friday's show were Miss Cecilia You of Clearbrook who danced to Japanese Oibbou music, violin soloist Miss Heidi Kuhar of Aldergrove, a Polish Mazurka dance team of Kathleen Keith and Cindy Webster, Scottish pipers Ian Keith and Allan McDougall, and a guitar duet comprised of Mike Rene and Van Tilburg. Runners up were the vocal duet of Carol and Marian Hazard who sang "Honey", and Western soloist Bob Habary. Both the winners and the runners-up will appear at the Fall fair.

Ian McDougall and John Todhunter, who clowned it up on stage in his inimitable Western rodeo style during intermission, both urged the losers not to be discouraged but rather to work harder and become the winners at the 1969 Mt. Lehman Talent Shows. Both Mr. Todhunter and Mr. McDougall offered to give all the assistance they could to present or still 'undiscovered talents'.

Cecilia You of Clearbrook dances to Japanese music. - Star Photo

Mission Bridge Planned

Mayor Doug Taylor of Matsqui last week told council that a letter had been received from Provincial Minister of Highways office in Victoria, stating that the government were proceeding with the plans for the new Fraser River crossing between Matsqui and Mission City.

The letter, from the Hon. Ken Kiernan, stated that the provincial government in the close future would proceed with the reconstruction of Mc Callum Road North, the access road to the new bridge.

Strawberries At Peak

Strawberry picking in the Fraser Valley is now at its peak, with thousands of people in the field this week.

Only a few farms say they are short of pickers, and the quality of crops this year is reported to be excellent.

The picking of raspberries has just started, and is expected to reach its peak around July 10.

"Recreation People Not In Favour"

Matsqui Council Discuss Community Centre Bylaw

The ill-fated MSA Community centre bylaw which went down to defeat last December, and again this spring, was discussed again last week by Matsqui District Council.

Alderman Adams suggested that not enough preparations had been made before the bylaw was presented to the electorate. In view of the fact that the three municipalities still haven't given up the idea of the building of the ice-arena, Alderman Adams suggested that more discussions should be held on the matter, as there still were several problems that needed ironing out.

Mayor Doug Taylor felt that council should take out an option now on the 16 acres adjoining the currently municipal-owned land along Emerson Road. "If we let this land slip away from us now," the Mayor said, "it will be gone forever."

This idea was not favored by Alderman McDonald, who was of the opinion that there were things, like sewers for instance, more needed within the municipality at the present time.

"I know you were campaigning against the community centre before the vote was taken." Mayor Taylor told the Alderman. "However, you went along with the bylaw in council, and I respect you for that."

Mayor Douglas Taylor then went on to say that in his opinion recreation facilities were just as essential to a community as sewers or police protection. "This arena would not be for professional sporting people," the Mayor said, "but rather for multi-purpose use.

"It would be used by young as well as old, and we have had several church groups approach us, all interested in a large capacity-seating, multi-purpose arena."

The local council should think of the entire MSA area and not of their own parochial self, the Mayor said.

Alderman McDonald admitted that he was not in favor of the project, but denied the charges of having actually campaigned against it.

Alderman Adams also told the Mayor that he did not support the scheme himself. "Even most of the recreation people of the area are not in favor," he said. "I think we are trying to cram too much into one area Alderman Gardiner felt that somebody were dragging their feet, and suggested that council forget about politicking and get down to brass tacks.

"I'll agree with you. I think we are on a merry-go-round as far as this project is concerned," Alderman Loeppky added, "but I think something can be worked out to everybody's satisfaction."

Any decision as to further action was tabled to next meeting of council.

Mark Norman of 2nd Aldergrove Cub Pack received his 5-star Cub Achievement last Monday. This award is the highest possible for a Wolf Cub to achieve, and it ranges similar to "Queens Scout."

In order to gain his 5 stars, Mark has passed tests in such subjects as knot-tying, cooking, physical fitness, map reading, raingauge, nature collection, plants, safety rules, and many more.

Mark's Cub Master is Ken Hunt. - Star Photo

With 75% Majority

Alderman Thinks Bylaw Passed

Matsqui District Council last *Thursday discussed the rejec*tion of the Lower Mainland Regional Planning Board to the four mobile homes parks along Fraser Highway as proposed by the Matsqui council.

Alderman Bill Scott told Mayor Taylor that two-thirds of the 28 member municipalities was *the majority required to carry* a motion of an amendment to a municipal bylaw through the Board. "And in the past," said Alderman Scott, "it used to be the way that any member abstaining from a vote would effectuate a 'yes' vote."

"It thus seems," said Bill Scott, "that since 9 votes were record*ed in favor, 4 abstained (there*by actually approving), and only seven out of a total of 28 voted against the project, the amendment was carried with a 75 percent majority."

Mayor Taylor felt that the *Board's decision should be ap*pealed. "I know the areas are not within urban zoning," said the Mayor, "but they are, however, within what we consider strictly residential areas."

Mayor Taylor also told council that proposed new changes called for the establishment of three Regional Districts with *in the LMRPB. These three new* districts would be the Fraser-Burrard Regional District, the Central Fraser Valley Regional District and the Fraser Valley-Cheam Regional District.

The Central Fraser Valley Regional District is scheduled to be made up of the Matsqui, Sumas and Abbotsford commun*nities besides unorganized ter*ritories and the two Missions.

The Mayor felt that establishing such districts to determine their own affairs would be desirable.

Municipalities Should Propose Frontage

Langley MLA Hunter Vogel says Delta and Surrey municipalities should propose to the provincial government that a frontage road be constructed at Boundary Bay, along the proposed Roberts Bank rail route.

Speaking to the Cloverdale Board of Trade Thursday, Vogel said the frontage road should be a condition of agreement for the railroad to go to Roberts Bank. He said if the municipalities did make such a proposal, he would back it and urge other MLA's to do the same.

Vogel went on to say that he envisaged the Central Fraser Valley area becoming the heart of an industrial empire as a result of the railroad. He said, "I think we'll develop a belt of secondary industry from this, and there will be thousands of jobs opening up within 10 miles of the Langley-Cloverdale area".

May Win Trip

Local 4-H Members Delegates To Provincial Club Week

A week of instruction, participation and fun is in store for seventy British Columbia 4-H members at Provincial Club Week from July 7 - 13th. This annual event is packed with lectures, discussions, leadership and citizenship training, interviews and recreation. Provincial Club Week delegates are chosen by their District Agriculturists on the basis of their participation and achievement in the 4-H program.

The theme of Provincial Club Week 1968 is "Discover/Share". Delegates will take an intensive look at Canada and Canadians, in an attempt to discover their role as citizens. They will also look at new ways to share their discoveries. Guest speakers will include Dr. Wayne Olsen, from Vernon, Dr. D. P. Ormrod, Associate Professor, Faculty of Agriculture Sciences, U.B.C. and Mr. S.B. Peterson, P.Ag., Director of Agricultural Development & Extension, B.C. Department of Agriculture.

Each delegate will be interviewed to determine the extent of his knowledge about his project and current events. On the basis of interview results, past 4-H achievements and general leadership and citizenship qualities, the major award trips will be announced. Some of these are; National 4-H Club Conference 1968, to Toronto & Ottawa for 14 delegates (sponsored by the Canadian Council on 4-H Clubs); Inter-Provincial Exchange 1969, for 9 delegates (sponsored by the Royal Bank of Canada); Chicago 4-H Congress, 1968, for one girl (sponsored by the International Minerals & Chemicals Corp. Canada Ltd.); Washington, D.C. 4-H Conference, 1969, for one boy (sponsored by the Canadian Council on 4-H Clubs); Norgan 4-H Foundation "Citizenship & Travel Awards" for two delegates to Hawaii.

Also, six Eaton's of Canada gold watches will be awarded to delegates who have shown outstanding participation at Provincial Club Week.

Among this year's delegates to Provincial Club Week are the following from this area:

Carol-Lynn Ashton of 603-264th St., R.R.#1, Aldergrove; Norman Barichello of 22635 - 48th Avenue, R.R.#3, Langley; Robert Berry of 21166 Old Yale Road, R.R.#3, Langley; Terry Blair of 5404 - 216th Street, R.R.#1, Langley, Cathy Chard of 25361 Fraser Highway, Aldergrove; Sandra Philps of 6077 Ross Road N., Mt. Lehman; and Juanita Yard of R.R. 3, Mission.

The week-long Conference will be supervised by staff members from the Provincial and Federal Departments of Agriculture. Vernon Preparatory School, the site of this year's Club Week, is being readied for this invasion and last-minute plans are now being finalized. It looks like one of the best Provincial Club Weeks ever.

30 Miles High Speed Chase Brings Jail Term

Two Vancouver youths who were the object of a 30-mile high-speed chase earlier this month, were sentenced last week in Langley Magistrates Court.

19-year-old Wayne Tonneff received a sentence of 6 months definite and 12 months indeterminate, on charges of car theft and the theft of gasoline.

His companion, 17-year-old Lorne Fineday, got three months definite and 15 months indeterminate on charges of dangerous driving and car theft.

The chase went along highway 401 from Langley to Abbotsford, then along suburban roads, and ended on Sumas Mountain when their car left the road and skidded into a ditch.

Weather Report

Aldergrove Weather Station

Reported by Norman Green Weather Observer.

1968	Temperatures		
Date	Max. ^{o}	Min. ^{o}	Rain
June 23	72	44	-
June 24	79	44	-
June 25	77	53	.37"
June 26	72	57	.38"
June 27	64	53	.59"
June 28	61	47	.04"
June 29	63	50	-
June 30	-	52	-

Normals: Max. 69-71°, Min. 48°, Precipitation .59".

Maximum temperature in the four days, June 23-26, averaged 75°, six degrees above normal, but in the following three days, 27th to 29th, only 63°, seven degrees below normal.

Two disturbances gave ample rain (1.38"). We had only 1.04" in the whole of last June.

Rather frequent showers in the 20-day-period (June 9th to 28th) were not conducive to haying. A total of 2.50" fell in 12 wet days, close to the average for the whole month.

The total rain this month, 4.48" is 169% of the normal 2.65", and makes this past June the third wettest, 1956 had 6.14", and 1964 5.48". 14 days were wet, two more than normal. 12 days were sunny, just normal. Temperatures will average less than one degree below normal, 56.6^{o}, compared with 61.0^{o} in June 1967.

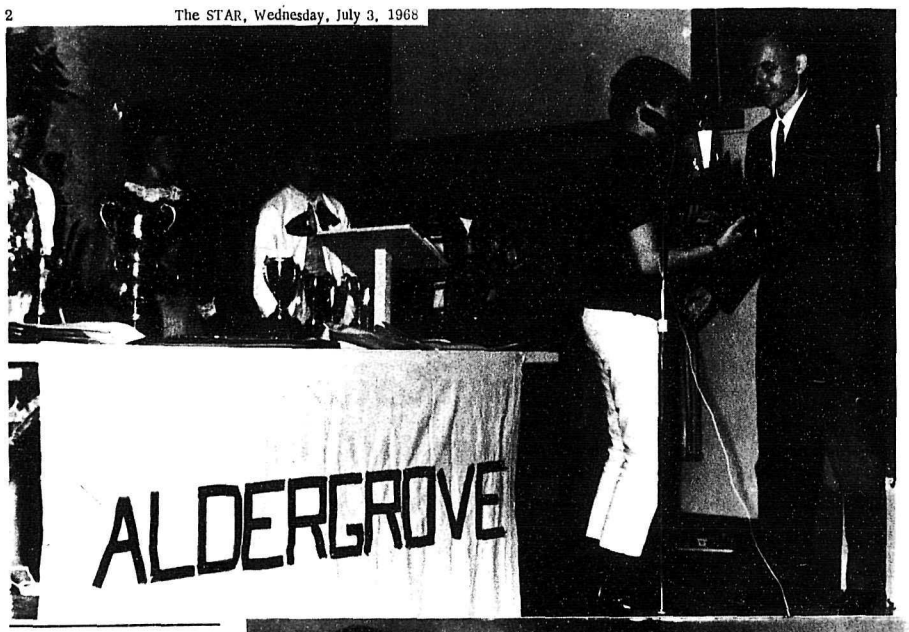

Many Awards To Elementary Pupils

It was Awards Day in Aldergrove Elementary School last Thursday, the last day of school before the long, long nine-week summer holidays.
The celebration, attended by all the children and many parents, started at 10 o'clock with the singing of 'O Canada'. This was followed by Billy Goat's Gruff by Grades 1, 2 and 3.
A presentation of scholastic letters and improvement letters was made by each individual teacher.
Receiving scholastic letters were: Gr. I, Pauline Semke and Carol Zillich; Gr. I and II, Anne Beckett (I), Randy Gore (I), Mary Nadarozna (II), Leslie Lesuik (II) and Glenda Makela (II); Gr. III, Robert Mout, Walter Levy, Danny Brama, Penny Turpin; Grade IV, Lynn Kirkoff, Ernest Neumann, Brian Head; Grade V, Rory McDonald Deborah Kirchmayer, Soren Larsen, Mary Ann Krause; Grade VI, V, IV, Reid Johnson, Barry Makela, Julie Mout, Joan Angrignon; Gr. VI, Brian Makela, Sandra Stordeur, Colleen Kramer and Colleen Garrett; and Gr. VII, Ken Breier, Roy Miller, Henry Levy and Ingrid Lichti.
Improvement letters were given to Joyce Imada (Gr. I); Collin Bryant and Leslie Fauchon (Gr. II); Judy Bergeron and Kerry MacDonald (Gr. III); Keith Eyles (Gr. IV); Roddy Forgo (VI, V, IV); John Becher and Jay Rushworth (Gr. VI); and Sonja Kraushaar (Gr. VII).
Grade IV-VI teacher Mr. Samuelson, next presented the bowling trophies to the following individuals: Roy Miller (High average, high single & high dbl.); Betty Engebretson (High average and high double); and Anita Eckmann (High single).
The winning team was the Alderhellions, made up of the following students: Captain Lorne Johnson, Betty Engebretson, Anita Eckmann, Roland Becker, Bob Levy and Debbie Kirchmayer.
The Grade VI and VII School Patrols next received their certificates for a job well done. As Mr. McDonald put it, "They have - possibly - saved lives throughout the year."
The Grade VI team is made up of the following members: Capt. Reid Johnson, Terri Brown, Elaine Dams, Dori Currell, Ann Heath, Colleen Kramer, Joan Patterson, Lloyd Brown, Jerry Brama, Doug Clark and Stephen Edge, and spares Sandra Stordeur Colleen Garrett, Helga Tarnasky Cheryl Rutledge, Kim Norman and Kelly Baltimore.
The Grade VII patrol consists of the following: Capt. Ricky Rousseau, Ken McIntosh, Barry Justice, Don Garrett, David Card, Bonnie Hays, Bonita Williams, Russell Bradley, Bernie Semke and Ray Edgar and spares Juergen Zillich, Donna McIntosh and Betty Engebretson.
Sports Award letters were presented by the teachers to the following top-athletic students: Grade I, Denise Hart (aged 6). Trevor Geldart (6) and Karen Hunt (7); Grade I & II, Larry Edgar (6) and Wilfred Desjardins (7); Gr. III Kerry McDonald (9), Gary Ott (8) and Marian Ott (8); Grade IV, Cindy Ross (9), Pat Brown (9) and Ann Marmout (10); Gr. V, Soren Larsen (10), Anne Chappel (11) and Wesley Rousseau (11); Gr. VI, Wayne Edgar (12); and Grade VII, Eunice Ross (12), Brian Bolster (13) and Janette Nachbar (13).
PTA President Mrs. L. Unger next presented the Sports Day Cups to the six leading teams: Primary girls, Cindy Ross, Pat Brown (share the cup); Primary boys, Gary Ott; Junior girls, Ann Chappel; Junior boys, Wesley Rousseau and Soren Larsen (share the cup); Senior girls, Eunice Ross; and Senior boys, Wayne Edgar.
Music Awards were given to Debbie Hunt and Don Garrett who had shown much talent in Mrs. B. Farenholtz class.
The winning House, the Eagles, received the large cup from Mr. McCubbin. Accepting the cup for their House were Dorrie Currell and Brian Bolster, captain. The House standings were 1. Eagles (Capt. Brian Bolster) with 1512 points; 2. Hawks (Captain Rickey Sehley) with 1480 points, and 3. Falcons (Capt. Reid Johnson) with 1396 points.
The McCubbin Plaque, a new award, was donated and presented by Mr. Robert McCubbin for the highest proficiency in Grade VII. Three names are to be inscribed this year on the plaque, those of Ken Breier, Henry Levy and Roy Miller.
Said Bob McCubbin, "These boys are great academic competitors. I believe they all three deserve to have a place on this plaque." The plaque was donated to encourage grade 7 students to aim for high academic standards.
The Kinsmen's Award for the Aldergrove Region track team which won on Sports Day, June 3, 1968, *was given to* Anne Chappel, Elaine Dams, Roy Miller, Brian Bolster, Danny Chatron, Wesley Rousseau, Wayne Edgar, Eunice Ross, Ed Chappel, Martine Torrigrosa, Janette Nachbar, Elaine Masztalar, Terry Brown and Carol Nachbar.
Roy Miller won the Junior High aggregate trophy for Kinsmen's Track Meet.

"And I'll Be Happy All Of My Life"

In his parting words to the students, Principal Robert McCubbin, who is leaving Aldergrove to become principal at Fort Langley Junior High, said, "I can't say that I am sorry to leave you. Not because I have not had a good time the eight years I've been here, but because I see life as a journey that never ends."
Life is a striving towards a goal *you never reach,* Mr. McCubbin told the students, and he urged them to look at it this way.
Life is a pulsation, constantly, we meet and we part, but we must never think we have reached our goal. We must never stagnate, as this is like the death to the soul.
"I have had a number of very happy and rewarding years in Aldergrove," Mr. McCubbin said, "and I will always remember my students here. However, I must move on. This is like life should be."
The Regional Principal next read a letter he had received *a couple of days before from* a boy in grade 3. The letter read in part: "When I grow up I will become a principal like you, and I will be good to the kids, and I will be happy all of my life."

Watermelons, first grown in Africa and Asia, have vines sometimes extending 15 feet along the ground. The fruit is more than 90 per cent water.

Chased Car Rams RCMP Car

A 21-year-old Campbell River man, the object of a high-speed chase on the Port Mann Freeway, was fined last week in Sumas Magistrates Court.
Reuben Jeffrey Wallace was fined $300, or 60 days in jail, after pleading guilty to a charge of dangerous driving.
He was charged when the sports car he was driving rear-ended an RCMP car near Abbotsford.
The police car was only slightly damaged, while the sports car *suffered extensive damage.*
Wallace's 21-year-old female companion in the car was released by police.

Roll up your sleeve to save a life...
BE A BLOOD DONOR

Top: Mr. Samuelson presents bowling *trophies to Roy* Miller, Betty Engebretson, Anita Eckmann, Lorne Johnson, Roland Becker, Bob Levy and Debbie Kirchmayer.
Bottom: Brian Bolster and Dorrie Currell receive cup for their winning House, the Eagles, from Principal Bob McCubbin.
- Star Photo

Debbie Goes To Sweden

Debbie Brill has been selected on the Canadian Track Team for dual meets against Sweden, *Norway and England which* start at the end of this month.
Debbie, together with Miss Joans of Saskatoon, both jumped 5 ft. 4 inches for the first and second placement. Miss Joans won by having one less miss. Debbie is coached by Pete Swensson, Langley Recreation Director. She will be leaving for Stockholm, Sweden on *July 24th.*

Drive-In Theatre In Matsqui?

*Abbotsford barrister and solici*tor Frank Rosborough appeared before Matsqui municipal council Thursday, on behalf of a client, to apply for council's permission to establish a drive-in theatre in Matsqui.
The site scheduled for the theatre is the Ernie Wall property at the junction of Mount Lehman Road and the highway 401 overpass.
Council was generally in favor of the idea, being aware of the fact that entertainment outlets are necessary within the district, but told Mr. Rosborough that permission for this particu*lar spot probably would have* to be obtained from the Highways Department in Victoria as the huge screen could prove to be a distraction to motorists travelling the freeway.
Mr. Rosborough answered that he was aware of the fact and hoped he could obtain council's permission prior to Sep. 1, so his client could proceed with the project.
Mayor Doug Taylor appointed a committee of Aldermen Loeppky and Scott to look into the matter and bring back their recommendation at next meeting of council.

Aldergrove PTA Elects 1968-69 Slate

A meeting of the Aldergrove Elementary school PTA was held Tuesday, June 18th.
A new slate of officers were elected for the 1968/69 term.
They are; Mrs. Lena Unger, president; Mrs. Berta Farenholtz 1st vice-president; Karen Wandler, secretary; Gladys Currell, *treasurer;* Mrs. Martha Becher, social convener; Mrs. Herta Ross membership & sunshine; Mrs. B. Farenholtz, Mrs. B. Masztalar and Mrs. H. Ross, programme; Inge Langmann, publicity; Mrs. Edith Rushworth, historian; and Bob McCubbin, honorary president.
The installation of the officers will take place at the first PTA meeting in September.
The local PTA received the B. C. PTA award for increased membership.
Tea was served after the annual meeting.

Air Canada will Introduce Low Trans-Atlantic Fares

Air Canada announced last week that it will introduce a new low trans-Atlantic charter fare for the summer of 1969 *for Canada and the U. S.* subject to acceptance by the Air Transport Committee of the Canadian Transportation Commission.
The return fare from Montreal to London, England, for example will be approximately $162 in the low season (August 4 to June 13) and $196 during the peak summer period (June 14 - August 3 eastbound -- July 25 - September 14 westbound) based on a full aircraft.
From Vancouver the same trip will cost approximately $236 and $286 respectively.
The new rates will also mean *savings of approximately* 30 percent from West Coast points 29 percent for Alberta, 25 percent for Manitoba and 15 to 18 percent for Eastern Canada compared with present charter fares.
Air Canada will operate two all-economy DC-8 jetliners -- one each from Eastern and Western Canadian cities -- capable of carrying 152 passengers each.

Gay Brothers Celebrate Golden Anniversary

Mr. and Mrs. Albert Gay and Mr. and Mrs. Jesse Gay will celebrate their golden wedding anniversaries together on July 14th at the OAP Club House.
Their families will entertain there with an Open House in their honor from 2 p.m. to 4 p.m., and all relatives, friends, neighbors and OAP members are welcome.

Give A Bulova and Get the Best
Rowley's Jewelry
856-2327
ALDERGROVE
Credit Terms Available
LADY PETITE "A"—23 jewels, 10K rolled gold plate, 7 diamonds. Shock resistant, anti-magnetic, unbreakable mainspring. Adjustable expansion bracelet. In yellow 53580W. In white 53581W. $79.95
CLIPPER "P"—White, 17 jewels, stainless steel, waterproof, automatic. Shock resistant, unbreakable mainspring, anti-magnetic. Luminous numerals and sweep second hand. Black leather strap. Black dial 11364W. White dial 11363W. $59.95

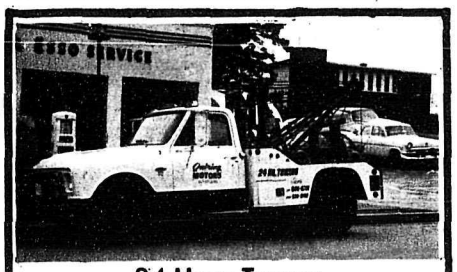
24 Hour Towing
no job too small or too big
EXPERT REPAIR and PARTS SERVICE
on all makes of Cars and Trucks
E. Quiring & Sons
Days 856 8721 ALDERGROVE Night 856 2140

Kitchen Cabinets-Vanities - Remodeling
Any type of Carpenter work by the Hour or Contract
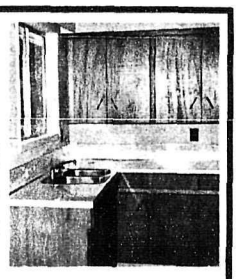
Planning To Do Some Remodeling?
Call Leo Pederson Contractors
Qualified Workmanship
Ph. 856-6503 2682 LeFeuvre Rd.

Herman Phillips Announces
Grand Opening
IN THE HEART OF LANGLEY
Friday & Saturday JULY -5&6th

Come In - Look Around - Enjoy A Cup of Coffee
Balloons For The Kiddies.
Check the MANY-MANY Worthwhile Savings in High Quality Furniture, Appliances, Stereos & T.V.'s
LOTS OF DOOR PRIZES
Herman Phillips LTD
FURNITURE AND APPLIANCES
• QUALITY • VALUE • SERVICE • TERMS •
Corner of Fraser Highway & Glover Rd.
Ph. 534-3515

Mr. and Mrs. R. Arnold of Fernwood Street in Abbotsford, last week returned from a three weeks vacation in California and Mexico.

The Arnolds travelled all the way back and forth to Tijuana, Mexico, in their 1929 Chevrolet. The complete restauration of the old car so far has cost Mr. Arnold about $1,800 and 1,700 hours of spare-time work. It still needs some body work and a paintjob.

In Livermore, Calif., the Arnolds participated in a Vintage Chevrolet Car meet where they won two trophies, one for the longest distance, the other for 1st place in the 6-cylinder open class.

Mrs. R. Arnold is formerly a resident of Aldergrove.

-Star Photo

Health Conferences For July

The following is a list of the Child Health Conferences, for Infants and Preschool children, which will be held by the Central Fraser Valley Health Unit, in the Langley and Aldergrove area, during the month of July, 1968:

Aldergrove Elks Hall, Tuesday 2nd and Tuesday 16th.; County Line Hall, Wednesday, July 24; Fort Langley Hall, Friday, July 14th; City Hall in Langley, Tuesdays, July 2nd, 9th, 16th, 23rd and 30th; and West Langley Hall, Monday July 22nd.

Please phone 534-4177 for an appointment for the Child Health Conferences.

Miniature chest X-rays are taken at the Langley office of the Central Fraser Valley Health Unit, Mondays and Thursdays from 8:30 a.m. to noon, and from 1:10 p.m. to 4:30 p.m. These chest X-rays are for adults (over 16 years of age) and are free of charge.

New Federal Hog Grading System

A new federal grading system for hogs, to be implemented by January 1, 1969, was announced last week by Agriculture Minister J. J. Greene.

The Minister's announcement followed government approval in principle of proposals for revisions in hog grading presented to the Canada Department of Agriculture by the Canadian Swine Council and the Meat Packers Council of Canada.

"Target date for implementation is the first of next year," Mr. Greene said. "But it could come sooner."

The new system places special emphasis on the percent of lean pork. It will more adequately reward the producer of high quality hogs and give him more and better information to use in a breeding program.

The consumer will also benefit from the change. It will encourage the production of a greater proportion of high quality lean pork.

The main change from the present system involves taking two specific backfat measurements on each carcass -- one at the shoulder and one at the loin. The depth of fat is combined with the weight of the hog and from this an index is developed. The index will be used by buyers in determining the price for any category of hog in relationship to the base price of the average hog.

For example, all of the carcasses between 125 and 180 pounds warm dressed weight will fall into one of 13 categories or indices, the lowest being 88 and the highest 112. At the present time the quoted price is for Grade "A" hogs. Under the new system the bid price will be for hogs with an index of 100. This means that if the price of hogs is $30.00 a hundred, all hogs with an index of 100 receive this price. Hogs with an index of 112 would receive $33.60 per hundred while hogs with an index of 88 would receive only $26.40 per hundred.

There is a provision for covering the small number of carcasses that carry minor defects such as a lack of meatiness in the ham and belly or an unusually heavy shoulder. For such carcasses there will be a downward adjustment of the index into which they fall based on backfat and weight alone.

The obvious advantage of this system is that the value of each carcass is more specifically identified than under the present system. Carcasses now fall into large groups; for example, about 42% fall within the Grade "A" category and all Grade "A"s fetch the same price per hundred regardless of the difference in the cut-out of lean trimmed cuts.

There are several factors involved in implementing the new grading program. Additional graders must be recruited and trained. And there is the printing of scale tickets and of newly designed combination quality premium warrant and settlement form.

"The development of the new hog grading system is an excellent example of the benefits to be derived from full participation in the shaping of government policy by all interested parties," Mr. Greene said.

The new system is the result of action taken by the Canadian Swine Council and the Meat Packers Council following a series of conferences and discussions.

The Canada Department of Agriculture played a major role by conducting the research necessary to provide the data on which the new approach to hog grading could be based.

"The two councils that sponsored the proposal for the revision are truly representative of the Canadian hog and pork industry," Mr. Greene said.

"The Swine Council is a national organization, representing both purebred and commercial producers. It has members from every province.

"The Meat Packers Council of Canada is a national association of meat packers and processors."

"This co-operative approach in the area of hog rading revisions is very encouraging and could well set the pattern for further action by the livestock industry in related fields," the Minister said.

The swine industry is important in Canada's agricultural picture. Marketings of hogs in 1967 totalled 8,200,000 head with farm cash receipts from hogs totalling $408,200,000 -- over 9% of total farm cash receipts. The cash value in 1967 of export of hogs, pork and pork products amounted to about $35,000,000.

DID YOU KNOW? - More than 1,100 lives are lost by drowning in Canada annually. The object of the annual St. John Ambulance "Save a Life" program is to train as many people as possible in artificial respiration methods so that if a water accident does occur, there will be someone on hand who knows how to revive the victim.

Aldergrove

Fashion Show Aids Junior Red Cross

Spacemen and Maidens visited the Aldergrove Elementary School last week during the noon hour for a "20th Century Fashion Parade" staged by Grade 6, Div. II.

Colleen Garrett, Larri-June Miller and Anita Biltman were the moon maidens and Kelly Baltimore the Kosmic Kid who landed in his Kosmobile.

The parade netted $15 for the Junior Red Cross.

This class, under the direction of Mrs. Wm. Farenholtz have collected $55 during the year by staging a hot dog sale, a search for talent show, and the fashion show of last week.

The money will be donated to needy children in other parts of the world.

Betty Smallenberg wore a black Indian Chief's outfit from the Federspiel (Clearbrook) collection of Indian artifacts.

Anna Justice was a Pioneer Lady from the Wild West. Dianne Edgar was a cowgirl from the Chilcotin-Cariboo country of central B.C.

Yvonne Patterson and Colleen Kramer were hippies, as was Paul Smith.

Susan Kawamoto wore a beautiful Japanese costume, and Helga Tamasky was a German peasant girl.

Ralph Becker, Wayne Edgar, Brian Makela and Gordon Hatchwell were tramps. Eddie Penill was Freeto Il Bandito from Mexico, Coreen Reekie a Scottish lass in the Black Watch tartan dress, and Mrs. Farenholtz, the commentator, was in a patio hostess gown. It was a colorful parade, indeed.

Dear Voter:

I would like to say 'Thank You' to all of you who supported me in the Federal Election.

My wife Isabel and I enjoyed meeting thousands of residents of all political views.

It is my desire to be an able representative for ALL the people in Fraser Valley West.

I look forward to serving you in Ottawa.

MARK ROSE

Missionary From Panama Home To Renew Old Friendship

Mr. and Mrs. R. Gilks, Watch Tower missionaries from Panama, were visitors to the local congregation of Jehovah's Witnesses, where they met many old friends.

Mr. Gilks was a resident of Aldergrove many years ago and was associated with the congregation. Mrs. Gilks lived in Aldergrove and Langley, going to school in both places. They are spending their leave with Mrs. Gilks' parents, Mr. and Mrs. Henry Christensen who now live in New Westminster, and also with her sister, Mrs. W. R. Sansome of Otter Road, and with her brother, Paul Christensen of 3818 Brown Road, Langley.

After graduating from the Watch Tower school of Gilead, New York, Mr. Gilks was sent as a missionary to Panama, where he has been since 1950. Mrs. Gilks joined him there in 1959, where they were married.

"The years working under the Panama branch office of the Watch Tower Society have been very rewarding," said Gilks, "the missionary work has expanded from 45 witnesses in 1945 to 1,582 now making up the 44 congregations in the country."

The work Mr. and Mrs. Gilks are now engaged in is visiting many of these congregations on a regular schedule to assist them in their work of preaching. While these are mainly Spanish there are some English congregations.

Mr. and Mrs. Gilks hope to join the witnesses in their convention scheduled for Chilliwack, July 11 - 14. Mr. Gilks recalled a recent convention they attended in Panama, when due to the political unrest fighting broke out, and many of the conventioners from the Canal Zone were unable to get home and had to stay the night in the missionary home waiting for a police escort through the barricades the next day.

After the convention in Chilliwack they expect to visit Victoria before returning to their assignment in Panama.

BERRY PICKERS SPECIAL

CONGRATULATIONS TO THE WINNERS

NOT EVERY CANDIDATE COULD HAVE WON, BECAUSE WE DO NOT HAVE ENOUGH SEATS IN THE HOUSE OF COMMONS FOR ALL CANDIDATES. TO THOSE WHO DID WIN, OUR HATS ARE OFF TO YOU, AND WE HONESTLY WISH YOU ALL THE SUCCESS. ONE THING IS SURE, THAT IF YOU EVER ELECT TO BUY A MOFFAT PRODUCT YOU ARE SURE YOU HAVE ELECTED THE WINNER!

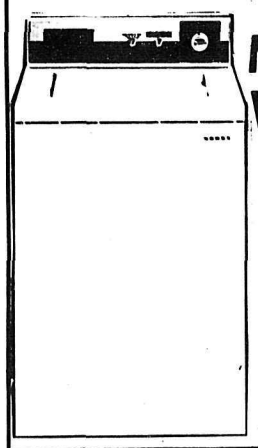

MOFFAT AUTOMATIC WASHERS & DRYERS

16 LB. CAPACITY
Infinite Water Switch
2 Yr. Parts & Labor Warranty
10 Yr. Transmission Guarantee
1 - 2 - 4 or 6 speed
1/2 H.P. Motor
3 Cycle
STARTING AS LOW AS **$266.75**
PLUS TRADE

16 LB. CAPACITY
21" Drying Fan
6 Cu. Ft. Drum
Stop & Dry Switch
2 Yr. Parts & Labor Guarantee
Permanent Press Cycle
Wash & Wear Cycle
STARTING AS LOW AS **$161.75**

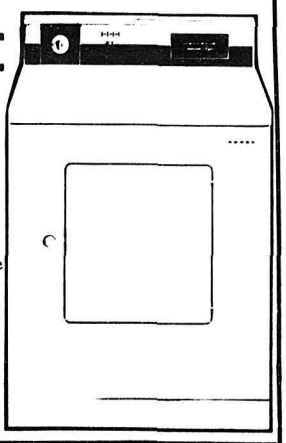

BUY MOFFAT APPLIANCES WITH CONFIDENCE

DON'T GET STUCK WITH GRADE 2 MERCHANDISE ... QUALITY PAYS, IT DOESN'T COST! OTHER DEALERS AND MANUFACTURERS WOULD LIKE THEIR PRODUCTS TO BE AS GOOD AS MOFFAT, BUT THAT IS IMPOSSIBLE! TREAT YOURSELF TO QUALITY.

MOFFAT
FROST FREE FRIDGES
13 CU. FT. CAPACITY
Lifetime Guaranteed Interior
Right or Left Hand Door
14 Cu. Ft. Fridges
15 Cu. Ft. Fridges
16 Cu. Ft. Fridges
STARTING AS LOW AS **$330.91**

MOFFAT
ELECTRIC RANGES
24" or 30"
All Infinite Heat Switches
Automatic Ovens
Quality Throughout
Rotisseries, Roastmeters
Lift Out Side Panels
Bottoms, Warming Drawers
Lift Out Elements Etc
STARTING AS LOW AS **$213.00**

ALL MOFFAT WASHERS AND DRYERS

Have A 30 Day Money Back Guarantee - You Have To Be Satisfied

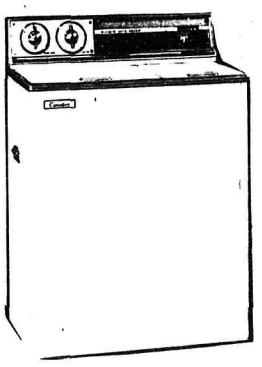

CANADIAN
Washer Spin Dryer
Dryer Heating Element
Dual Automatic Timer Controls
24 lbs. in 30 Minutes
Impeller Washing Actions
Uses Less Than 9 Gals. of Water
No Installation Costs
BERRY PICKERS SPECIAL
$169.50
1 Year Guarantee

ONE ONLY
67 MODEL **Moffat Range**
Reg. 439.50 SPECIAL **$339.50**
PLUS FREE RANGE HOOD
2 speed Value **$49.50**

MOFFAT RANGES
ARE CANADA'S No. 1 RANGES
Buy The Best for the price of low priced merchandise.

ROYAL
Canadian Freezer
BY WOODS
29 Cubic Foot
Terrific Berry Pickers Special
Only **$269.50**

FURNITURE and APPLIANCES
"The Small Store Full Of Big Bargains"
PHONE 853-2414 CLEARBROOK

The Central Fraser Valley Star

FORMERLY
THE ALDERGROVE AND CLEARBROOK NEWS

Published every Tuesday at Aldergrove, B.C.

Subscriptions $3.00 per year (2 years $5.00) in Canada
United States and elsewhere $4.00
Advertising rates on request

Authorized as Second Class Mail by the Post Office Department, Ottawa, and for payment of postage in cash

Publisher & Editor . . . . . Rudy Langmann
Editor . . . . . Inge Langmann

P.O. Box 220, Aldergrove Phone 856-8303

Bring 'Em Back Alive

"Bring 'Em Back Alive!" the B.C. Automobile Association says in announcing an educational campaign to bring about more careful driving during the holiday period, starting with the July 1st weekend.

The 158,000 member association urges motorists to:

. Plan your route in advance and have reservations on hand early.
. Show exceptional caution, and courtesy on the road.
. Fasten all seat belts.
. Keep within posted speed limits.
. Avoid passing whenever possible.
. Make a rest stop every two hours.

With regard to these basic ideas, the BCAA says, there is sound reasoning behind them.

In order to "Bring 'Em Back Alive" the auto club recommends that you plan your trip in advance, scheduling overnight stops with advance reservations wherever possible. If you don't have reservations, check into a hotel or motel early to avoid any last minute speeding.

Critical accident periods are most often defined as between the noon hour and 5 p.m., and again between 7 and 9 p.m., when drivers are too often tempted to make a quick twenty or fifty miles to a desirable restaurant for lunch or supper, or to a recommended hotel by bedtime.

It is a safe move to plan a trip in detail, know exactly where you are going, how to get there and how long it will safely take, including rest stops. Have your car checked thoroughly to make sure it is in good condition for the distance to be travelled.

Don't overload the automobile with a lot of extra luggage. It is neither safe nor sensible. Remember loose objects on the rear seat deck can become hurtling missiles with a quick stop. If you use luggage carriers on the roof, make sure they are not overloaded and are well-secured. In packing the car, make certain a clear view remains through all windows and there is ample elbow room for driving. Make sure tires are properly inflated for the heavier load, otherwise there is the likelihood tires will heat up and blow out.

On long trips take games and puzzles to keep children amused and away from the driver and his concentration on the road.

If you are travelling more than 25 miles from home, although it is essential to keep alert the entire trip, pay special attention to that first and last 25 miles. Familiarity with the home area apparently lulls drivers into a false sense of security and catches many off-guard. Remember the first and last 25 miles are proven the most dangerous.

A trip is much more enjoyable -- and safer -- if the driver is well-rested before leaving. Once on the road, stop to rest at least once every three hours. And once every two hours is recommended by the BCAA, especially if children are along. Avoid highway hypnosis!

There is a better chance to "Bring 'Em Back Alive" if passing on the highway is held to a minimum. Passing creates driver tension. When passing is attempted too often, the motorist begins to take unreasonable chances and finds himself becoming tense. This leads to an impatience which is dangerous to himself and other drivers.

It is much more relaxing -- and safer -- to maintain a position at the traffic stream rate, remembering to keep a following distance of one car length for every 10 miles an hour of speed. Be alert, particularly at night, for brake signals.

Don't let other drivers cutting in disturb you. Relax, because it is proven that the motorist who lane-jumps on a busy highway in fact saves only a very few seconds per mile in reaching his destination.

On a freeway, know the exits prior to the one you actually want to use, then make your move well in advance to pull over to the ramp. Don't make a sudden lane hop at the last minute. If you should pass your exit, under no conditions attempt to back up. Proceed to the next ramp and then return by the service road, or down the opposite lane to your correct exit ramp.

Two-lane highways, unfortunately, contribute more than their share of both single and double car accidents. In the case of single cars it is usually that they were travelling too fast on curves and centrifugal forces pushed them from the road. In two-car accidents it is ordinarily speed and failure to yield the right-of-way. Driving left of centre around curves is a practice no sane driver tries along with attempted passing on hills or curves.

Obeying traffic signs and signals is standard practice, but there are many other signs and signals not mounted on boards which can be observed. For instance, early rainfall is a sign to be treated with a great deal of respect because it creates a slick on the road surface which lingers until it has rained enough to wash the surface. Slow down as a matter of course during bad weather.

The B.C.A.A. urges motorists to enjoy their holiday trips, but at the same time wants them to be fully conscious of their responsibilities to their family and friends and to other users of the highway. It asks drivers to use all of the common sense rules of the road they know and can learn.

Job Stress Not Coronary Villain After All

Men subject to occupational stress are not more susceptible to coronary heart disease, it is reported in the Medical Post. It is becoming more evident that events early in adult life predetermine who will fall victim to the disease later.

Dr. Lawrence E. Hinckle, Jr., director of the division of human ecology of Cornell University Medical College, says the findings reported in a study of 250,000 men (11 percent of the total U.S. male working population) came as a surprise.

Dr. Hinckle's findings contradict earlier studies which he says indicated that occupational stresses do play a part in the causes of disease.

The men studied fell into three major "mobility groups": those hired without college degrees and who had remained as skilled workmen; those without college degrees who have been promoted to management levels; and those with college degrees at high managerial levels.

Dr. Hinckle's findings suggest that college men have a lower rate of coronary disease than the non-college individuals and the incidence rate in each group does not vary greatly at various labor levels. In the 325 non-college men who advanced to executive level, the coronary attack rates are no higher than those of men who remained at lower job levels. Not only had they to compete with their educational peers, but with college graduates.

According to Dr. Hinckle, job mobility and the competitive behaviour associated with promotion and transfer do not increase the risk of coronary heart disease.

One-half of Mazurka-team of Kathy Keith and Cindy Webster swirls her skirts at final Mount Lehman Talent Show of the 1968 season last Friday night. - Star Photo

Aldergrove Student Receive Honor Roll

An Aldergrove student at Eastern Washington State College has been named to the E.W.S.C. spring quarter honor roll for receiving all-A grades. She is Mildred E. McKenzie, daughter of Mr. and Mrs. J. O. Loewen. Mrs. McKenzie has just completed her sophomore year at E.W.S.C. She is majoring in accounting and working toward a bachelor of arts degree.

LETTERS TO THE EDITOR

Thanks From Teachers

Editor, The Star,
Dear Sir, On behalf of the 18,750 teachers of the province I would like to thank your newspaper for the coverage that it has given educational matters during the past school year.

The activities of the teaching profession, particularly in the areas of in-service education and curriculum development, are very extensive indeed. Such activities have been reported fully and fairly.

In some cases, editors have not agreed with particular stands we have taken, and have said so editorially. At the same time they have always been prepared to print our side of the story.

Such is the essence of the freedom of the press.

Thank you once again for your interest.

Yours very truly, R. M. Buzza
President

Obituaries

John J Buller Rites Held

Passed away in his home, John J. Buller, late of 2716 Clearbrook Road N., Clearbrook, in his 85th year. Mr. Buller was born in Mairion, South Dakota, and is survived by his wife Helena and two sons, William of Meadow Lake, Sask., and Edward of Saskatoon, Sask.; four daughters, Mrs. Peter (Emma) Priebe of Herbert, Sask., Mrs. Albert (Mary) Barkman of Morse, Sask., Mrs. Alvin (Linda) Schmidt of Ernsold, Sask., and Mrs. Corny (Irene) Braun of Hepburn, Sask. Also 21 grandchildren and two great grandchildren One brother Jacob Buller of Clearbrook, and one brother and one sister in the U.S.A.

Funeral services were held Saturday June 29th at 1:30 p.m. from Clearbrook Mennonite Brethren Church with the Rev. H. R. Klassen officiating, assisted by Rev. H. D. Thielman and Rev. J. Quiring. Interment followed in the Mennonite section of Hazelwood Cemetery.

Pall bearers were Dan Schmidt, Jacob Isaak, Jacob Toews, Jacob Rempel, John Harder and John Wiebe. Garden Chapel Funeral Home in charge of all arrangements.

Small engine failures?

There's a STANDARD* answer

RPM Outboard Motor Oil adds power to 2-cycle and small 4-cycle motors. Extends plug life.

CALL YOUR STANDARD OIL MAN
Les. Lythgoe, 20187 Fraser Hwy.
Langley 534-4216
*Standard Oil Company of B.C.

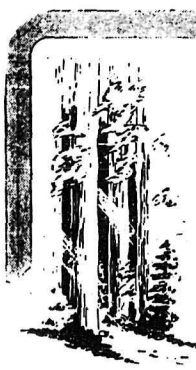

To be.
Humble
...to note our own imperfections and to strive constantly for improvement ...this is a part of our creed.

Langley Funeral Home
PHONE LANGLEY 534-3311
Henderson's Funeral Homes
ABBOTSFORD LTD. Phone 853-1812

Mrs Schmor Passes

Mrs. Anna Schmor, late of Tabor Home in Clearbrook, passed away in the MSA Hospital in Abbotsford on June 26th, in her 83rd year. Mrs. Schmor was born in South Dakota. She is survived by three sons, Jack Loewen of The Pass, Manitoba, Henry Loewen of Calgary, Alta, and Frank Loewen of Abbotsford. She is also survived by three daughters, Mrs. David (Anna) Peters of Hepburn, Sask.; Mrs. Peter (Linda) Schmidt of Terrace, B.C.; and Mrs. Doug (Pearl) Corbett of Warner Springs California; seventeen grandchildren and fourteen great-grandchildren.

Funeral service was held Saturday, June 29th at 3:00 p.m. from Garden Chapel Funeral Home in Abbotsford, with Rev. Nikkel officiating. Interment followed in the Mennonite section of Hazelwood Cemetery. Pallbearers were Jacob Thiessen, Arnold Rempel, Aron Thiessen, Neil Unruh, Jerry Loewen and Edward Funk.

Church Directory & Services

ATTEND THE CHURCH OF YOUR CHOICE

ST. DUNSTAN'S ANGLICAN

Morning Service every Sunday at 11:15 a.m.
Holy Communion 1st Sunday in the month at 8:00 a.m. 3rd Sunday at 11:15 a.m.
Rev. D. W. Valentine.
The Anglican Church Welcomes You.

CLEARBROOK MENNONITE BRETHREN CHURCH

Clearbrook Road. H. Thielmann, Pastor.
Sunday School 9:30 a.m. Worship Service 10:40 a.m. Evening Service 7:30 p.m. - Every first Sunday evening of the month Communion Service.
Family, Bible and Prayer Hour Wednesday 7:30 p.m.

SEVENTH-DAY ADVENTIST

1 Block South of Mt. Lehman Rd. off Fraser Highway.
Services Saturday at 9:30 a.m.
Sabbath School at 9:30 a.m.
Divine Worship at 10:00 a.m.

CLEARBROOK MENNONITE

John J. Sawatzky, Pastor
Peardonville Extension Road
Phone 859-4132
Sunday School 10:00 a.m. Morning Service in German and English at 11:00 a.m.
Bible Study and Prayer Meeting Wednesday at 8:00 p.m.

GLAD TIDINGS TABERNACLE

27412 Fraser Highway
Aldergrove's Revival Church with today's message.
Sunday School 10:00 a.m.
Morning Worship 11:00 a.m.
Evangelistic Service 7:30 p.m.
Wednesday Evening 8:00 p.m.
We are here to serve you.
Please call if desirous of prayer or visitation.
Pastor Jean Christensen,
856-6512 (Res.) 859-4221

UNITED CHURCH

Jackman Rd. at 29 Ave., Aldergrove. Phone 856-8675
Pastor Rev. D. W. More 856-8957
Sunday School at 9:45 a.m.
Morning Service at 11:15 a.m.
Nursery for babies and small children during services.
Bible Study Group 2nd and 4th Thursday of each month at 8 p.m.

BAPTIST CHURCH

Jackson Road and Old Bellingham Highway
Sunday School at 9:45 a.m.
Mary and Martha - 1st Tuesday of the month at 8 p.m.
Girls Missionary Guild and King's Teens. 856-8535 for information.

SOUTH OTTER GOSPEL CHURCH

Sunday School 10:16. Morning Worship at 11:15. Evening Worship at 8:00 p.m.
Wednesday Bible Study at 8 pm.
Saturday Choir and Young People Time at 7:30.
A Friendly Welcome Awaits You.

THE PEOPLE'S BIBLE CHAPEL

Lefeuvre Road, Aldergrove (Just North of Fraser Hiway)
Phone 859-5585
Sunday School and Adult Bible Class at 10:00 a.m. Worship Service and Junior Bible Class at 11:00 a.m. Sunday evening Service 7:30 p.m. - Friday Bible Study and Prayer 7:45 pm.

MT. LEHMAN GOSPEL CHAPEL

Gospel meetings 7:30 p.m. every Sunday. Prayer meeting 8 p.m. every Tuesday.
1/4 mile north of freeway on Mt. Lehman Road.

ST. ANN'S CATHOLIC

Rev. Father O. Sorel
Phone 856-2841
8:30 Low Mass 9:45 Low Mass
11:00 High Mass

EAST ALDERGROVE MENNONITE BRETHREN

Ross Road North
Rev. C. D. Toews, Pastor
Phone 859-8423
Sunday School 9:45 a.m. Worship Service 10:45 a.m. Evening Service 7:30 p.m.

GOSPEL CHAPEL

3118 North Jackman Rd, Aldergrove. - Warm Welcome -
Family Bible Hour 11:00 a.m.
Evening Meeting 7:30 p.m.

OLIVET MENNONITE MISSION

Moderator; Pastor Abe Buhler
Phone; 853-2139
Sunday School for all at 9:45 am.
Morning Worship at 11:00 a.m.
Evening Service as announced
Wednesday, Family night program and Prayer Meeting 7:30 pm
Saturday Choir Practice 7:30 p.m
All services in English.

IMMANUEL LUTHERAN

(Missouri Synod)
N. Jackman Rd., Aldergrove
Worship Service (German) 9:30
Worship Service (English) 11:15
Sunday School, Bible Class 10:30
Rev. A. Hippe, Pastor. 856-8841
The Lutheran Hour (Sundays)
CKLG 10:00 am. CHWK 12 noon.

ALDERGROVE BETHEL MENNONITE CHURCH

24678 - 56th Ave. On Otter and Roberts Road.
Sunday School at 9:30 a.m.
English Service at 10:45 a.m.
German Service at 11:15 a.m.

COUNTY LINE GOSPEL CHAPEL

3 miles north on County Line Rd.
Sunday School and Adult Bible Class 10:00 a.m. Church Service 11:00 a.m. Home Bible Study and Prayer Wednesday 7:30 pm.
Phone 856-2623. George Penner Pastor.

Want more mileage?

There's a STANDARD* answer

Chevron Gasolines keep engine parts clean. Boost fuel mileage.

CALL YOUR STANDARD OIL MAN
Les. Lythgoe, 20187 Fraser Hwy.
Langley 534-4216
*Standard Oil Company of B.C.

GALFIN'S DESIGN CENTRE
623-240th Street - Langley
PH. 534-6437
House Plans
CUSTOM DRAUGHTING & BLUEPRINTS.

Kitchen Cabinets & Arborite Work
Call Leo Pederson
Contractors
Ph. 856-6503 2682 Lefeuvre.

LANGLEY BLOCK MFG. CO.

4" & 6" Drain tile, 12", 10", 6", 8" & 4" building blocks.

3420-200 St.
Phone 532-2033

Too many greases?

There's a STANDARD* answer

RPM Multi-Motive Grease in a handy cartridge gun kit greases everything.

CALL YOUR STANDARD OIL MAN
Les. Lythgoe, 20187 Fraser Hwy.
Langley 534-4216
*Standard Oil Company of B.C.

WANTED-WANTED
1000-Yes-1000 Pickers

Want to make Real Money ? Here is your Chance-Top Money Paid to Those who Really Want to work at British Columbia's Finest Heavy Crop Berry Farm

★15 Busses at Your Service
Free Cabins or Transportation anywhere in Valley
★Highest Bonus Paid
Near Drive-Inns
Near Aldergrove Beach
★Vacation in Country with Pay
Happy Congenial Surroundings
★Register at once
Sponsors of Valley Strawberry Queen Contest

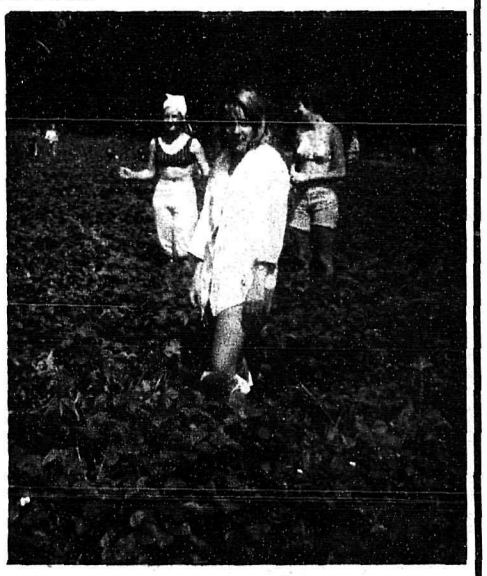

"Come to Where The Action Is"

Connor Berry Farms

Phone 856-2360

1 mile East-1 mile South of Aldergrove on LeFewvre Rd.

Dwarf Irises

by A. R. Buckley

Dwarf bearded iris 'Lemon Flare'.

The realm of the iris knows no bounds for the diversity of its various groups is so wide that there is always one that can be found to fit into any desired location or to fill any particular need. So it is with the dwarf bearded irises.

They have not the large global standards or the wide flaring falls of their tall bearded relatives, but what they lack in size they make up in exquisite coloring and more graceful, although diminutive, form.

They are small enough to fit into the rock garden, as edging to borders or in special beds.

Their season of flowering is so much earlier than their big brothers that they can be planted to bloom with the daffodils and early tulips.

They can also be used in groups along the front of the flower border interspersed with candytuft, arabis, and Silver Mound artemisia.

A very special use for these plants has been demonstrated at the Botanic Garden in Montreal where they are planted close together as a ground cover on sunny slopes. In early spring when they bloom, they present one of the showiest displays in the garden.

Another use is, of course, to fill wide pockets in rock gardens; their leaves blend well with the rocks and their spring beauty blends nicely with other early-flowering plants, particularly moss pinks in various shades and tints.

For maximum performance, plant the small irises in well-drained soil in full sun.

They are heavy feeders but can not take an excess of nitrogen as this promotes vegetative growth and may leave them prone to disease.

They require a good supply of soil phosphates and potash, so feed them with a commercial fertilizer such as 5-10-10. For good flowers, divide every three or four years when they become matted together.

Like their taller relatives, they are best divided soon after they flower which is in June for the very early ones and a little later for late-blooming kinds.

If you divide them in spring before flowering, they will form a mass of vegetation but will produce no flowers. The flower buds, which are already formed at this time, receive such a drastic shock they will not produce flowers.

Treat these irises like all plants keep them well weeded and watered during the summer, for even though they are throug flowering, the leaves need feeding and nurturing for the following years' blooms.

Do not cut back the leaves of dwarf iris before late fall. This may be necessary when dividing the plants, but avoid doing it at any other time except late fall after a few good frosts. As the old leaves die, pull or cut them off so as to allow the rhizome to receive as much sunlight as possible. In late fall after the ground has frozen, cover the rhizomes with a light layer of straw to prevent heaving during alternate thawing and freezing in winter.

Dwarf irises are divided into two main categories - the miniature dwarf iris and the standard or lilliputs. The miniature dwarfs may be up to 10" high and have unbranched stems and falcate (sickle-shaped) leaves. The standard dwarfs or lilliputs grow from 10" to 15" tall, and have two or three stems arising from the plants with as many as three flowers to a stem.

The leaves are usually as high as the flowers and are straight.

The term lilliput refers to their miniature flowers in relation to the tall, bearded kinds.

Most of the miniature dwarfs are hybrids of the dwarf iris (Iris pumila), the goldbond iris (Iris flavissima) and the Crimean iris (Iris chamaeiris). They bloom from very early in the spring until the end of May.

Nowadays there are named varieties in almost every color range of the tall bearded types except plecatas and tangerine bearded pinks.

Some of the dwarfs growing in the Plant Research Institute's Test Gardens have color pattern unknown in the tall group. For example, Dream Child has clear blue standards and yellow falls with a blue border and beard.

Hullabalu has true deep blue standards with falls in blended colors of the well known tall bearded variety, Grand Canyon. There are yellow with violet beards; and selfs and amoenas (yellow and blue kinds) with true green colors.

The best varieties available from Canadian irisarians are Sparkling Eyes, white and blue violet bicolor; Ablaze, yellow and reddish-violet bordered with yellow, 6" high; Veri-Gay, bright deep yellow and red bicolor, 5" high; Red Gem, oxblood red self; Butterball, sulphur yellow; Cherry Spot, white and cherry red bicolor; Flaxen, light blue self and Bright White, a fine pure white self.

The standard dwarf irises include many of the taller chamaeiris, dwarf hybrids and many lilliputs.

They flower a little later than the miniatures, often at the same time as the intermediate kinds and some of the earlier tall bearded types. All the varieties are useful for edgings and for the front of the flower border.

Some of the best varieties in this group are Fairy Flax, blue; Baria, a yellow self; Bright Delight, bluish-white and lavender blue bicolor; Congo Wine, deep wine red; Green Spot, a unique white with a green thumbprint in the center of each fall petal; Brite, a creamy-white with faint yellow markings; Delicate Air, a pale blue bitone with a pastel green pattern, and Lemon Flare, lemon cream ivory self.

Is Split Level Living For You?

For the family who likes split-level, and owns a piece of property not quite level, this plan is just about perfect.

Actually this home is built in three levels, with the three bedrooms and the bathroom on the top level.

Directly below this is the family room, study or an extra bedroom - whichever the owners prefer, and the laundry room.

Then on the ground floor there is a roomy kitchen-diningroom, and a livingroom, plus the garage.

The outside of this beautiful home feature horizontal siding on the second story part, and a brick design on the ground level. The windows all have shutters and feature the divided windowpanes which are a delight to look at, but maybe not so easy to clean.

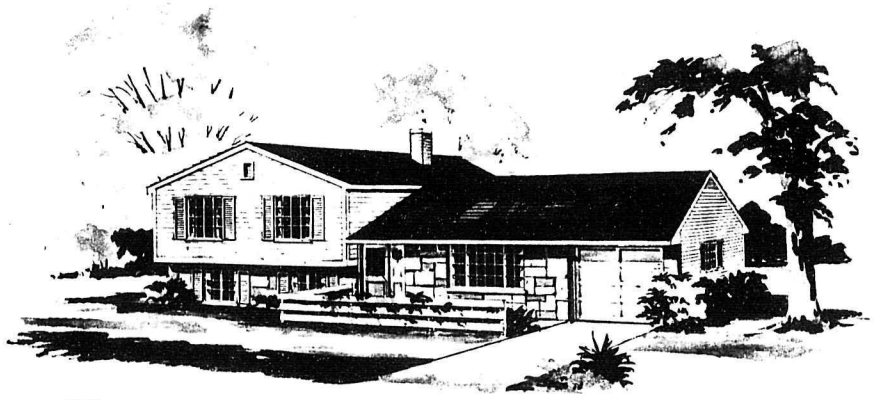

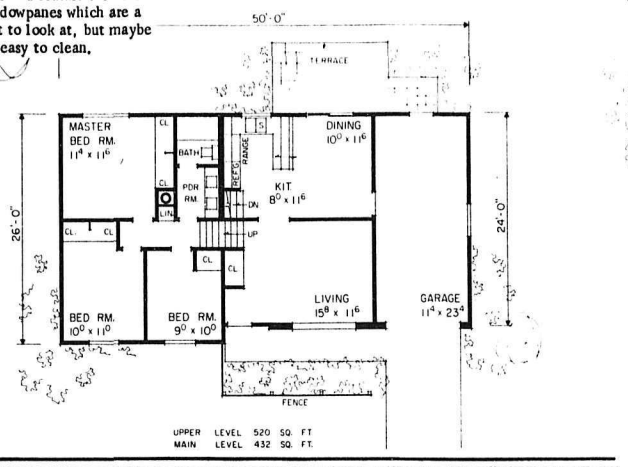

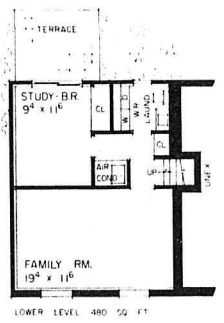

Plan No. 1586 available from Aberdeen Lumber, Aldergrove.

Strawberry Picking In Full Swing At Connors Farm

Lush, ripe delicious strawberries are being picked by the ton throughout the Fraser Valley.

The strawberry crop this year is very heavy, with berries the size of plums being the rule rather than the exception.

Here is a view of a few of the young beauties picking berries on the Connor Farms near Aldergrove, the heart of the Valley berry production.

Bill Connor tells us that while looking after 700 pickers is quite a chore, his pickers are industrious and well behaved.

"It is a pleasure to work with them," adds his brother Jim Connor, "especially in view of the fact that this year we have one of the heaviest and finest crops in years."

Proof Of The Pudding Peaches

Peaches take to pudding in today's recipe as these sun blushed beauties are in season from now until August.

The Okanagan Valley -- familiarly known as "Peachland - British Columbia" -- supply a major portion of the annual fresh peach crop.

The golden goodness of peaches is rich in vitamin A making them a superb way to nutritious eating.

Our peach pudding is an easy-to-make dessert so welcome during the warm summer season. Do enjoy this refreshing treat often!

PEACH Coconut Pudding

2 packages (3-1/4 ounces each) coconut cream pudding mix.

3-1/2 cups milk

2 cups peeled diced ripe fresh peaches.

Combine pudding mix and milk in medium saucepan. Cook and stir over medium heat until mixture boils. Remove from heat. Cool to lukewarm. Stir peaches into pudding. Chill. If desired, line serving dish with ladyfingers and peach slices. Garnish with whipped cream and peach slices, if desired. Makes 8 servings.

BOB DAVIDSON
ALDERGROVE SURPLUS
New & Used Goods
We Buy, Sell, & Trade
27176 Fraser Hiway Aldergrove

Pressure Cleaning & Lime Spraying
Commercial Sprayers
F. W. Elmore & Sons
24192 Fraser Way R.R. 3
Ph. 856-8322 Langley

Fuel bills too high?
There's a STANDARD answer
Detergent-action CHEVRON GASOLINES and STANDARD DIESEL FUEL cut costs.
CALL YOUR STANDARD OIL MAN
Les. Lythgoe, 20187 Fraser Hwy.
Langley 534-4216
*Standard Oil Company of B.C.

FRASER WAY HOUSE OF BEAUTY
Hair Styling - Wigs & Hairpeices
open Thursday until 9 p.m. by appointment. Phone 859-4311
Mary & Elaine - Clearbrook

Winemakers Corner
27452 Fraser Highway
Aldergrove 856-2117
Open 7 Days a Week till 9 pm

CHARTERS? WHY BOTHER? - Did you know that you can travel rail-jet to Shannon and return for only $353, London $389, Lisbon $414, Paris, Brussels and Amsterdam $425, and rail-jet-rail to Hanover $440, Frankfurt, Zurich $451, Copenhagen, Munich $465, Vienna, Rome, Zagreb, $473.
Turistano International Travel, 922-9344; 255-5171; 874-9221.
Valley Agents:
The Central Fraser Valley Star
Ph. 856-8303

Too much downtime?
There's a STANDARD answer
Regular equipment care with quality STANDARD petroleum products slashes downtime.
CALL YOUR STANDARD OIL MAN
Les. Lythgoe, 20187 Fraser Hwy.
Langley 534-4216
*Standard Oil Company of B.C.

Too many oils?
There's a STANDARD answer
RPM DELO Multi-Service Oil is the one oil best for both diesel and gasoline engines.
CALL YOUR STANDARD OIL MAN
Les. Lythgoe, 20187 Fraser Hwy.
Langley 534-4216
*Standard Oil Company of B.C.

Hillcrest Pictures Ltd.
JULY 4 - 5 2nd. FIDDLE TO A STEEL GUITAR COL.
BUD PIERCE, MINNIE PEARL
NIGHTMARE IN THE SUN COL.
URSULA ANDRESS, JOHN DEREK, ALDO RAY
JULY 6 - 7 THE LIQUIDATOR COL.
ROD TAYLOR, JILL ST. JOHN.
3 BITES OF AN APPLE COL.
DAVID MCCALLUM, TAMMY GRIMES.

Land Clearing — Bulldozing
OUR AIM — A JOB WELL DONE
BILL TOEWS and SONS
Phone 856-8797 R. R. 1, Mt. Lehman

Pollards Home Service
27452 Fraser Highway 856-2117
New Factory Fresh Fits Most Cars
12 Volt Batteries $16.95
Exchange Installed
12 Month Guarantee
Fast Friendly Service
Our Specialty

Used Cars Bargains

1967 ANGLIA $1595
1966 FAIRLANE HT $2395
1965 FAIRLANE 4-dr. V8, auto. $1795
1964 MERCURY 2-dr. HT, full power $1895
1964 VOLKSWAGEN Model TS, 311 $1395
1964 FAIRLANE 4-dr., 6 cyl., radio $1295
1963 FORD S/W, automatic, radio $1350
1963 VOLKSWAGEN $1095
1963 FALCON 4-dr. $1095
1963 DODGE Convert., full power $1350

$100 SPECIALS
1958 CHRYSLER 4-dr.
1958 FORD 4-dr.
1957 FORD 4-dr.
1956 FORD 4-dr.
1951 FORD
1954 VAUXHAUL
1952 CHEV 4-dr.
1952 AUSTIN
1952 METEOR
1951 CHEV

1963 FAIRLANE $1195
1963 RAMBLER $795
1963 FORD 4-dr., 6-cyl. automatic $1195
1962 CHEV 2-dr. $995
1962 FALCON S/W $1050
1962 VALIANT 6 cyl. auto. $1195
1962 RAMBLER Ambassador $1095
1962 RAMBLER Classic, 4-dr. S/W $795
1962 CHEV 2-dr., 6 cyl. std. trans. $695
1962 FAIRLANE 500, V8 std. trans. $995
1961 VOLKSWAGEN $695
1961 FALCON $695
1961 FORD 4-dr. $895

1961 FALCON S/W $895
1961 DODGE 4-dr. $750
1961 FORD 4-dr. $795
1961 METEOR $795
1961 PONTIAC $795
1961 ZEPHYR Auto. $395
1960 DODGE 4-dr. $495
1960 RAMBLER 4-dr. $175
1960 PONTIAC 4-dr. $495
1960 FALCON S/W $650
1960 FORD S/W $750

COMMERCIALS
1966 ECONOLINE VAN 6 cyl., auto
1965 ECONOLINE VAN 6cyl.
1964 GMC pickup, big 6 cyl.
1964 CHEV 1/2 ton pickup, 6 cyl.
1964 INTERNATIONAL SCOUT 4-wheel drive, winch, radio.

MEMBER GW

W.M. Clark & Sons Ltd.
Ford, Falcon, and British Ford Dealer

3 Locations to Serve You
Langley — 534-3277
Cloverdale — 574-5425
Whalley — 581-1157
Toll Free — 594-4410

Buy, Sell, Trade Rent, Find THROUGH THE WANT ADS

TELEPHONE 856-8303

BUSINESS & PROFESSIONAL

PHONE 856-2327
RENE'S BEAUTY SHOP
Rear of Rowley's Jewelry
Operated by
RENE ROWLEY

Sara-Le Beauty Salon
"For Beautiful Hair"
Opposite Aldergrove Hotel
Proprietor Phone
Mrs. S. C. Lehman 856-8877

W. N. ARMSTRONG
OPTOMETRIST
Linwood Block - Langley
Office Hours 9 - 5:30
Closed Monday

E. E. RAABE, D.C.
CHIROPRACTOR
Essendene Avenue, Abbotsford
Fraser Park Shopping Centre
Phone 859-4141

FAS
FARM ACCOUNTING SERVICES
Phone: 856-2584
2879 STATION ROAD BOX 10
ALDERGROVE, B.C.
BASIC HERD AND FARM INCOME TAX

C. J. WATT
Certified General Accountant
Commissioner for the taking of affidavits.
3089 Jackman Road
Box 26, Aldergrove - 856-2622

Lloyd H. Wilson, B.A.
BARRISTER - SOLICITOR and NOTARY
Abbotsford Box 777
Phone 853-1791

PLAY BINGO
AMERICAN LEGION BINGO
Every Monday and Thursday
8:00 p.m.
SUMAS, WASHINGTON

CLASSIFIED AD RATES:

non-commercial classifieds free to bona-fide subscribers, others: 5¢ per word - minimum charge 75¢. Second & subsequent insertions 4¢ per word, minimum charge 60¢.

Deadline SATURDAY noon

Classified ads can be placed at the following:
The Valley STAR, 27106 Fraser Way, Aldergrove. 856-8303.
The Fraser Valley Printers, 31874 Fraser Way, Clearbrook, Ph. 859-4312.

CARDS OF THANKS

We wish to express our sincere thanks to the many friends and relatives who gave their kindness, sympathy and beautiful floral offerings during the illness and death of our beloved wife, mother and grandmother.
-W. T. Burgess and family.

Mrs. H. A. Meyrick and family wish to thank their many friends and neighbors for the kindness shown during their recent sad bereavement.
A special thank-you to Reverend Archdeacon A. Tendall, for his comforting words. Also many thanks to Dr. G. Neilson and the nurses at Langley Memorial Hospital.
-Mrs. H. A. Meyrick,
26267 - 64th Ave., Aldergrove.

PERSONAL

Reduce in the privacy of your home. Rent a Belt Vibrator from VALLEY RENTALS LTD., Langley. Ph. 534-5374. -p26.

EMPLOYMENT

Qualified bookkeeper will do complete sets of books for small businesses in my office or on your premises. For further details contact Box 34, The Star, or phone 856-6161. -p12.

Would like baby-sitting job at night, during summer holidays in Aldergrove. Age 13. Phone 856-6276 mornings if possible. -n26.

Will give daycare to children, for summer. $2.25 @ day incl. lunch. Apply 1481 Bradner Road. -n25

Mechanical - Welding or truck-driving work wanted. Experienced. - Part time. -n. c.
Reply to Box 353, Aldergrove.

CAMERAS, PHOTO FINISH.

Nova Studios
(POUL SEGATO)
PORTRAITS OF DISTINCTION
COMPLETE LINE OF CAMERAS AND SUPPLIES
TRANS - CANADA HIGHWAY
LANGLEY, B. C.
PHONE 534-5116

BICYCLES & MOTORCYCLES

RELIABLE Cycle & Sport Shop
Sporting Goods, Cycle and Repair Service since 1940
Phone 534-3913

Full line of repair parts and service, 2 mechanics on duty. Lock and key service by experienced mechanic, large stock on hand.

Badminton and tennis rackets restrung and repaired.

Raleigh, Triumph, CCM Bicycles.

Sporting goods, toys and cycles, with repairs and mower sharpening and repairs our business.

G.S. BISHOP & SON

BULLDOZING & TRUCKING

MUIK'S TRUCKING
Sand Gravel Top Soil
ALDERGROVE
Ph. 856-8607

BUILDING MATERIALS

CLEARBROOK ORNAMENTAL IRON LTD.
SPECIALIZING IN RAILINGS
32459 South Fraser Way
JOHN HAMM 853-1221

- General Hardware
- China
- Sporting Goods
- Electrical Fixtures
- Appliances

KEY CUTTING
ALDERGROVE HARDWARE LTD.
Jackman Rd. Ph. 856-2411

Reliance Paving Co.
Driveways, Parking Lots etc.
As your local contractor we have an interest in you getting the best value for your money
FREE ESTIMATES, NO OBLIGATION. WORK GUARANTEED
Ph. 532-2623 or 856-8751

VALLEY GLASS LTD.
House & Car Glass Replacement Experts
Any size of Glass or Mirror
Phone 853-1558 Clearbrook
Closed Mon.

EMPLOYMENT WANTED

Experienced Typist and Stenographer will do typing in own home. R. Davidson, Aloha Trailer Park, Bay 10A, 29666 Fraser Hiway, Aldergrove. t.f.

KITCHEN CABINETS - REC. ROOMS - Alterations and Repairs. Free Estimates. 25 years experience. Satisfaction guaranteed. Call collect 574-5232 -9-

Back Hoe work of all kinds. Ph. 856-8630. -n22.

Work Wanted - Will do housework by the hour. 856-2975.

Seamstress will do all types of sewing including alterations in own home. Ph. 856-2457. -n13.

Work Wanted.
Painting and Decorating. Phone 856-2773. n. c.

Work Wanted. - Remodelling and Repair Work a Specialty. Phone Ed Giesbrecht at 856-9664

Dress Making and Alterations. Phone 856-8651. -n11.

HELP WANTED.

Part-time help wanted. Apply TONI's GRILL, Aldergrove -26.

RASPBERRY PICKERS WANTED
Top wages paid. Free cabins or gas allowance for own transport. Register now at:
J. OTTENBREIT FARM, 126 Ross Road S., Aldergrove, or call 856-8072. -p2628.

HEATING

DIESEL FUEL SHELL STOVE OIL
You Can Budget Your Furnace Oil Here
SAM GARDNER
Shell Distributor
853-1594 Abbotsford

MACHINERY

Ford TRACTORS
FARM & INDUSTRIAL EQUIPMENT
New & Used
Carson Equipment
Ph. 534-3264 Ltd
5948-200 Str.
Langley

BRIGGS & STRATTON MOTOR
PARTS — REPAIR PARTS
Murphy & Wakefield
FOR POWER MOWERS
853-2171 Abbotsford

MUSIC

Podzelny's Piano Service
A Complete Piano Service
Phone 859-5855
34473 South Fraser Way
Abbotsford. t.f.

LANGLEY MUSIC STUDIOS LTD.
(Across from Overwaitea)
- INSTRUCTION
- SALES
- REPAIRS
- MUSICAL ACCESSORIES

Phone 534-4015
Hours: Tues to Fri., 1 p.m. to 9 p.m.; Sat., 10 a.m. to 6 p.m.

HELP WANTED.

One bus driver and Raspberry pickers needed, beginning July 5th. Free transportation. Some living quarters. $1.00 per flat for steady pickers. Ph. 856-2418 -p25300.

Wanted - Raspberry pickers. Phone 856-2326. -n21.

Wanted - 75 cherry and raspberry pickers for heavy crop. Families, girls, housewives. Active pickers preferred. Transportation or gas allowance. Picking bonus paid. SUNRISE Farm, Ph. 859-9551 evenings or 1543 McCallum Rd., Abbotsford. -p2325

Raspberry Pickers Wanted for 2-acre patch. North Bradner Road. Ph. 856-8977. -p25

STRAWBERRY PICKERS Wanted for June 10th. Local transportation. Cabins available. Gas allowance. Ph. 856-6583. (after 8 p.m.) t.f.

Wanted - Berry pickers. Good crop. Drive your own car. Gas allowance. Ph. 534-6038. -p2326

Raspberry Pickers Wanted - BINDER'S BERRY FARM on 598 Ross Road, Phone 856-2861 at noon or after 6 p.m. Pay top prices plus bonus. Transportation provided, or gas allowances if you have own transportation. Clean cabins available. -pc2530.

Help Wanted - House needs shingling. Cedar shingles. In the Bradner area. Ph. 224-1825. (Vancouver) -p26.

Raspberry Pickers Wanted - Local transportation. Cabins available. Gas allowance. Ph. 856-6583 (after 8 p.m.) -n26.

WANTED TO RENT

Urgently Wanted - 4-bedroom house for rent or lease. Ph. 856 2655. -n24

Wanted to Rent - 2 bedroom home in $60 to $80 range. Phone 856-8012. -n13.

SERVICE & REPAIRS

Garbage Disposal Service
Pick-Up in Aldergrove every FRIDAY.
Ph. 534-3368

ALDERGROVE TAXI
Phone 856-8771
GORDON (SCOTTY) VANETTA
Courteous Service
Anytime - Anywhere

Repairs—Body Work

Don's Auto Body & Paint Shop
Complete Body Repair
Painting and Glass
Replacement
Don Charlton (Prop.)
27441 Fraser Valley Hwy.
Phone 856-8088
ALDERGROVE

SEWING MACHINES, SERV.

SEWING MACHINES
REPAIRS
We handle the Bernina Husquarna, Pfaff & Brother
*Specializing in Quality Wool and Silk Fabrics.
TOEWS SEWING MACHINE CO.
853-1646 Abbotsford.

TV, RADIO, STEREO, HI-FI

T.V. & Radio Service
All Work Guaranteed
Ph 856-2131
G. GROOP, 25468 Fraser Hwy.

YOUR GARDEN

Bakerview Gardens
Flowers and Floral Arrangements for all occasions
Landscaping Ph. 856-2215
26819 Trans-Can. Highway
Aldergrove
Established 1952

Potted Plants
Cut Flowers
from our own Greenhouse.
Flowers for all Occasions.
Specializing in Weddings.
Hayes Nursery & Florists
29858 Fraser Highway,
Aldergrove. tf.

Wanted to Rent - Responsible family requires three or four bedroom apartment or house in Aldergrove or Abbotsford. Two children. Call 856-2900 after 5:30 p.m.

Wanted - Small house for rent. Reasonable. Ph. 856-8012. -n. c

Wanted to Rent - With or without option to buy, Country home with acreage. References 856-8866. - n. c.

FOR RENT

For Rent - RENT A TENT. Valley Rentals Ltd., 20202 Industrial Avenue, Langley. Phone 534-5374. -p26.

For Rent - Pasture with shade and stream. For horses. 856-6301. -n22.

For Rent - 30 acres of pasture, with running water. No horses. Apply 2282 -232 St., Aldergrove -p18-19

For Rent - Electric Cement Mixer, with necessary tools. $3.00 per day. Less for longer periods. Phone 856-8176, C. Cave. -n10.

For Rent - Summer pasture for cattle. North end of Satchell Road, Mt. Lehman. 856-2684. -n22.

MERCHANDISE FOR SALE

For Sale - 1 used hand mower, 1 new toilet and bathtub. Phone 856-8538. -n23.

For Sale - Herd of Cattle, wr. washer, double tubs, doll buggy, kindergarten set, small rocker, ladies coat size 16. New men's wrist watch. Reasonably priced for quick sale. Ph. 856-2349 after 6 p.m. -n24.

MERCHANDISE FOR SALE

For Sale - 9' x 12' British India Wool Rug, $25. Male Pomeranian pup, $20. 856-6343. -n2:

For Sale - McClary Easy automatic washer, 5 separate settings. Price $125, or will trade for wringer washer plus cash. Phone 856-6269. -n1921

Painter's opportunity - Two-stage compressor, engine, air and paint tanks, all mounted on 1956 Jeep. Equipped to do road and parking lot marking and commercial painting. Phone 534-6073. -p13.

New and used Reconditioned Pianos from $295.00. Phone 859-5855. Podzelny's Piano Service, 34473 S. Fraser Way, Abbotsford. t.f.

For Sale - One white bridesmaid dress, size 12. One white flower-girl dress, size 10. Both dresses for $10.00. Phone 856-2215. n8.

For Sale - Two 18' Travel Trailers, Self contained, elec. brakes. Apply 26901 Boundy Road, Aldergrove. -n10.

For Sale - Concrete Batcher - 4-bin Johnson weigh batcher $1,600.00 Phone 856-8687. -n13.

For Sale - 2-piece dress, lace jacket, aqua blue. Size 12. Only worn once. Ph. 856-2586. -n23.

For Sale - 1 Polaroid Camera, model #900. 31619 S. Fraser Way, Clearbrook. Ph. 853-2434 p12.

For Sale - Old growth Cedar Fence Posts. Ph. 856-8662. p10.

For Sale - Box spring and bed stand. Two-months old fridge, Frost-Free 15 cu. ft. $275.00. Large freezer space on top. Also recliner chair. Ph. 856-6276. -n20.

For Sale - Oil Cook Stove with curburetor and tank. Phone 856-8596 -m10.

For Sale - 1959 VW parts, including motor parts. Also custom radio in working order. Phone 853-3773. -n24

Good stand of grass, for hay or silage. A half-mile from Bradner Store. Need not involve cash. Ph. 224-1825. -p26

For Sale - 2 Heinrich automatic butterfly tunnel-type ventilation exhaust fans. Reversible motors. Ph. 856-8317. -n22.

Loafing Barns, Bunker Silos, Hay Shed. For keen prices phone 856-2622 or 853-2817. t.f. n13.

For Sale - Complete set of mechanics tools, complete with tool box. Value $200.00. Will sell or trade for feeder calves. Also 125 pounds of assorted welding rods. Phone 856-8362. -n8.

For Sale - 2 deep well systems, 1 jet for 240 ft. deep, 1 yr. old; and 1 Dempster with plunger for any depth, overhauled. Phone 856-8963. -n16.

For Sale - 21-inch TV console, good condition. Best offer accepted. Ph. 856-8816. -n10.

For Sale - 4-burner Electric Range with garbage burner. A-1 shape. $49.00. Also near new Viking Wringer Washing machine. $75.00. Phone 856-8461 -n9.

For Sale - Approx. 4 acres of standing hay. Ph. 856-2357. -n25.

"THE MANURE KING"
"Limprights Manure" - Chicken and Turkey manure. $1.00 per yard for 15 yards. $1.50 per yard for 10 yards. Delivered. Phone 856-8438. -p10.

For Sale - 20" elec. range, in good working condition. $25.00. Phone 856-8883. -n20.

For Sale - 8' Canopy for camper Fully wired. Fits 1967 Ford 1/2 Ton. Also 5-string banjo. Phone 856-2234. -n25

Cakes baked and decorated for all occasions. Ph. 856-8878. n. c.

For Sale - One E. V. Wringer Washer. A-1 condition $40.00. Ph. 856-6452. -n19.

For Sale - Grocery store with living quarters. Box 36, The Central Fraser Valley Star. p15.

For Sale - Hardwood Firewood and sawdust for sale. Phone 856-8066. -n9.

FOR SALE MISCELLANEOUS

For Sale - Moving, must sell household furniture, including kitchen suite, fridge, chesterfield & chair, dbl. bed, chest of drawers, and several other small items. Ph. 856-2278. -n24

Hay for Sale 946-2027 (Ladner)

For Sale - 17 acres of hay on McLure Road. Apply O. B. Moss Box 234, Aldergrove. -n26.

For Sale - 6 ft. homemade camper, with aluminum windows & screens. Can be seen at 440 S. Townline Rd. Ph. 859-4728. -n22.

For Sale - Full length, pink junior bridesmaids dress with empire waist. Size 12 girls. $6.00. Ph. 856-8687. -n17.

Cakes decorated for all occasions. Mrs. R. Wauthier, phone 856-2457. n. c.

For Sale - 50 sheets of new galvanized roofing at $2.95 per sheet. Phone 856-8461. -p17.

ATTENTION BUILDER!
For Sale - Shakes and shingles direct from mill. WINDE PACIFIC FOREST PRODUCTS LTD. Box 19, Port Kells. Phone 574-7110. t.f. -p13.

For Sale - Snap-on visor for motorcycle helmet. Also Boy Scout hat. Ph. 856-6383 -n21.

For Sale - Seed potatoes. Red Pontiacs, Gems, Kennebec etc. New carrots 12 ¢ per lb. Good selection of Okanagan apples. Lowest prices on potatoes. 400 ft. south on Lefeuvre Road. Phone 856-6068. -n13.

For Sale - 8 ft. Car-top boat $40. 15 ft. boat and trailer $100. Apply 26833 -48th Ave., Aldergrove. -n22

For Sale - Old growth Cedar fence posts. 35¢ each. Apply 4896 Olund Rd., Mt. Lehman. -n20.

For Sale - Cedar Poles, Alder and Birch firewood. Reasonable 2245 Ross Road S. Phone 856-6367. -n17.

For Sale - New and used North West Liquid Manure. Whatcom Tractor, 8123 Guide Meridian Road, Lynden, Washington. Phone 354 - 4198. -p2628

Company coming? - Rent a roll-away cot from Valley Rentals Ltd., Langley. Phone 534-5374. -p26.

KOHLER'S EUROPEAN SAUSAGE
Custom slaughtering, cutting & wrapping, curing & smoking.
For your freezer. Choice grain-fed beef and pork from our own feed lot. Select your own. Ph. 856-8938, 3338-272nd Street, Aldergrove. -p2529

For Sale - 1 Polaroid Electric Eye Land Camera. 31793 S. Fraser Way. -p25

For Sale - Baby beef. 55¢ per lbs. Ready for the freezer. Come and make your choice. Phone 856-8192. -n26.

For Sale - One floor model tv, in good condition $40. Apply within one week at Rose Garden Motel. -n26.

For Sale - 15 foot Lakewood Housetrailer, with gas range, gas heater and ice box. A-1. condition. Ph. 856-8461 -n27.

WANTED MISCELLANEOUS

Wanted to Buy - Post hole auger for tractor. Ph. 856-2998. -n27.

HI-VAY SALVAGE Buys Beer Bottles - 25¢ dozen. Copper, Brass, Aluminum, Lead, Radiators, Batteries, and all types of Steel and Cast. We pay highest local prices. Phone 856-8308. We Pick Up. - 29092 Fraser Highway. t.f.

Wanted to Buy - We Buy used pianos. We pay cash. TOEWS' MUSIC CENTRE, 33842 Essendene Ave, Abbotsford. Phone 853-3631.

Wanted - In good condition, Roll-top desk. State price to Box no. 39, Central Fraser Valley Star, Aldergrove. -n20

Wanted - One set of Pony size harness. Ph. 856-6367. -n26.

ACREAGE WANTED,
20 - 30 acres, mostly cleared. Plentiful year-round water. Older well-built house. Barns suitable for horses. Ph. 853-3514 or write Box 37, The Star. -p1920.

WANTED MISCELLANEOUS

Wanted - Good home for puppies. Free. 856-8821. -n22.

Wanted to buy - Alder spool wood. Ph. 853-3706 after 6 pm. -n20.

Wanted - 1 woman's used bike. Phone 856-6134. -n23.

Wanted to Buy - Milk Quota. Phone 853-2384. -p11.

PETS

Rabbits for sale. Ph. 856-6249. -n. c.

For Sale - 2 male Shetland ponies, 2 and 3 years old. Phone 856-8939. -n24.

For Sale - 2 months-old weaner pigs. Ph. 856-8317. -n22.

For Sale - 8 Golden Lab. pups, $25 each. Ph. 856-6452. -n19.

For Sale - One male Pomeranian pup. $20. Ph. 856-6343. -n26

For Sale - Reducing stock, Registered Chihuahuas. Adults & pups. Ph. 856-8253. -ntf.

For Sale - Beagles-Chihuahuas. Willowgrove Kennels, 2777 Le Feuvre Road, Aldergrove. Phone 856-8723. t.f.

LIVESTOCK

Horsemen - Do your own shoeing. Anvil and forge for sale. $90.00. Ph. 856-8687. -n13.

For Sale - 2-1/2 years old registered Aberdeen Angus heifer and her 3-months old bull calf. Ph. 856-6393. -n26.

For Sale - Good 14-months-old Holstein heifer. 856-2773. -n26.

For Sale - 3 -year-old Guernsey cow. Very gentle. 28912 Haverman Road, Bradner. Ph. 856-6363. -n27.

Boar Service - 3 breeds to choose from. Will deliver to your farm. O. Erickson, 8208 168th Street, R.R. #4, Cloverdale. Ph. 574-5727 t.f.

Harness & Saddle Repair, and manufacturing of harness. Ph. 856-2676. -10-

For Sale - White face bull, 16 months old. Apply P.O. Box 121, Aldergrove. -n25

For Sale - Guernsey cow, due September. Jersey cow, due in July. 4080 -256th Street, Aldergrove. -p2526.

For Sale - 6 months old calf. Take your pick. One out of 3. Phone 856-8669 or call at 29254 McLure Road (between Ross & Bradner Rds.) -n13.

For Sale - Livestock. Selling out, rabbits and cages. Ph. 856-6363. -n20.

For Sale - 20 yearling Hereford heifers. Also 7 bred heifers, due in June. Ph. 856-8248 -n17.

Horseshoeing - Plates and custom forged horseshoes. Corrective shoeing, hoof wall repair. For information phone 576-6573 or 858-3113, M. Timbers. -p12.

One Quarter Horse (Broke to Barrel Racing)
One Filly (Green Broke)
Not Suitable for Children.
Ph. 856-6219 n. c.

Farm Equipment For Sale

For Sale - Massey Ferguson 35 tractor, side rake, mower. Used very little. Also plow, disc and wagon. Reason for selling, sold farm. Phone 856-2574 or 856-2813. -n20

For Sale - Mueller Bulk Milk Tank, 400 gals. Milk Transfer. Phone 576-6995 (Surrey) - p1921

For Sale - One 300 gal. Dari-Kool milk tank. Phone 398-1444 (Lynden) -p17.

For Sale - Mite-E-Lite, 1500 watts of Portable Electric Power Generator. Apply 31793 S. Fraser Way or phone 853-2434 -n25.

For Sale - Massey-Harris Pony Tractor, with implements $375. Also H. G. Oliver Tractor (small cat) $475. Apply 43238 Yale Road W., Sardis, B.C. -n14.

For Sale - Used Sunset 300 gal. U. S. bulk milk tank. Good working order. $550.00 Phone 856-6349. -p150-

LOST

Anyone having information about a black cat missing from 2793 Station Road, please phone 856-8505. Reward. -n26.

Lost - Around Aldergrove. Key ring with keys. Reward for finder. C. A. McDowell, Box 168, Aldergrove. -n26

AUTOMOTIVE

For Sale - 1958 Chev 1-Ton, baby duals. In A-1 condition, box. $750 or offer. Ph. 253-9751. (Van) -p22

For Sale - '53 Hillman engine, trans. attached. Excellent condition. Good for saw or boat. $60 or trade for what have you. 2663 Otter Road. -n26

For Sale - 1956 Pontiac Sedan, standard six, in good condition. Asking $185. Ph. 856-8461. -n18

For Sale - 1966 Honda 150 cc's Excellent condition. Phone 856-8171 -n14.

For Sale - 1959 white 7-ton truck, with new steel crawl on deck for heavy equipment. Offers accepted. Ph. 856-8461. -p17.

For Sale - 1958 Volkswagen. Good condition. Recently overhauled transmission. New snow-tires, radio. $400.00. Can be seen at 5252 Otter Road in Aldergrove. -n18.

For Sale - 1957 Plymouth, std. 6 plates. Good condition, but battery low. As is. $50 cash. 1481 Bradner Road, Aldergrove. -n24

1960 Chev. 2-door H. Top V. 8 Standard. Phone Dave, after 5. 859 - 8522.

For Sale - 1956 Rambler Cross Country. In very good condition. $300. Apply 26833 -48 Ave., Aldergrove. -n22.

For Sale - 1955 Ford 2-door, V8, standard. Good running order. $150.00. Ph. 859-4097.

For Sale - 1957 Chev., as is, or for parts. Ph. 856-8095. -p21.

For Sale - 1966 Datsun in A-1 shape. Full price $1,300.00. Phone 856-8461. -p17

For Sale - '53 Mercury V8 engine. Good condition. $60 or trade for what have you. 2663 Otter Road, Aldergrove. -n2627

NOTICE

BE A GOOD NEIGHBOR to the new family who moved to your area.
Call: ROYAL WELCOME Hostess Mrs. Irene Snowdon, PHONE 856-2402, who will provide helpful information and gifts from the merchants. -p2326

Property For Sale

Must Sell, Health Failing. 10 Acres of good level land, 9 Acres in Strawberries, ready income. Modern home 30x38 oil heating, full basement, Cabins for pickers, garage for two cars. Good Well water, concrete cribbing, Tractor with inplements. 3/4 of a mile from school. Four miles east of Langley and a mile north of Fraserway on 236 St. of Wood Rd. between Brown and Livingston Rd. of McDonald Rd. Full price $32,000 Half Cash rest on terms. Apply Abe Wiens 5164 238th Str. Langley Ph. 534-6169

For Sale - New house opposite Williams Machine Shop in Aldergrove. Price $8,600. -n26.

For Sale - In beautiful location 17 1/2 acre chicken and berry farm. 9-year-old, 1,312 sq. ft. 3-bedroom house, with 2-car garage. 2 new chicken barns with quota for 4,000 chickens. Cow barn and other buildings. Apply 5818 North Otter Road or phone 856-2758. -n20.

THINKING of RETIREMENT? One acre, good gardening soil, view of mountains, 3-year-old one bedroom house. Full plumbing, shrubs, no steps, ample water. $2,000 down, $75 per month. Owner. Ph. 856-6153.

AGREEMENT
It is agreed by any advertiser requesting space that liability of the CENTRAL FRASER VALLEY STAR in event of failure to publish an advertisement or in event that errors occur in publishing of an advertisement shall be limited to the amount paid by the advertiser for that portion of the advertising space occupied by incorrect item only, and that there shall be no liability in any event beyond amount paid for such advertisement. No responsibility is accepted by the newspaper when copy is not submitted in writing or verified in writing.

Phone your ad; 856-8303
CENTRAL FRASER VALLEY STAR
Box 220, Aldergrove, B.C.

Phillips Portable T.V.'s
Regular $239.95
Unger Special
$199.95

CHILLIWACK
45835 Yale Road West
Phone 792-6522

ABBOTSFORD
326615 Fraser Way
Phone 859-4727

LANGLEY
20271 Fraser Way
Phone 534-6533

MISSION
33082 Main Street
(Former Lightbody Drugs)
Phone 826-2017

UNGER
APPLIANCE & FURNITURE
LTD.
LOWER OVERHEAD MEANS LOWER PRICES

TELEVISION SCHEDULE

CHANNEL 2

DAYTIME PROGRAM
10:30 Friendly Giant
10:45 Chez Helene
11:00 Dressup 11:26 Pick of Week
11:55 CBC News
12:00 Luncheon Date
12:30 Search for Tomorrow
12:45 Guiding Light (C)
1:00 Luncheon Date
1:30 As the World Turns (C)
2:00 Bonnie Prudden Show
2:30 Bob Switzer Show
3:00 Take Thirty
3:30 Edge of Night (C)
4:00 BBC Classics

WEDNESDAY
4:30 Upside Town
5:00 Forest Rangers
5:30 Miriam Brietman
6:00 He & She 6:30 News
7:00 Here & Now
7:30 Mothers-In-Law (C)
8:00 Mission Impossible (C)
9:00 The Creative Person
9:30 Futures 10:30 Square World
11:00 Nat. News, Viewpoint, B. C. News 11:36 Sportsfinal
11:43 Movie

THURSDAY
4:30 Vacation Time
5:00 Arthur & Square Knights
5:30 Holiday Canada
6:00 All Around the Circle
6:30 News 7:00 Cuisine
7:30 Gentle Ben 8:00 Hogan's
8:30 Telescope /Heroes
9:00 Danny Thomas (C)
10:00 Felony Squad
10:30 Science & Conscience
11:00 Nat. News, Viewpoint, B. C. News 11:36 Sportsfinal
11:43 Movie

FRIDAY
5:00 Shazzan 5:30 Sing Out
6:00 21st Century 6:30 News
7:00 Home Edition Extra
7:30 TBA 8:00 Five Years in
8:30 Get Smart /the Life
9:00 Movie,
11:00 Nat. News, Viewpoint, B. C. News 11:36 Sportsfinal
11:43 Movie

SATURDAY
1:00 Championship Bowling
2:00 Kaleidasport
4:00 Canadian Fisherman(Sports)
5:00 Moby Dick 5:30 Franken-
6:00 Audobon /stein Jr.
6:30 Sounds '68 6:45 News
7:00 Singalong Jubilee
7:30 High Chaparral (C)
8:30 Movie, "Anna & King of
11:00 Nat. News /Siam"
11:15 Weekend in Sports
11:26 Starlight Theatre

SUNDAY
11:00 Visa Pour L'Ete
11:30 Moi Et L'Autre
12:00 CBS Soccer
2:00 Movie, "The Cat People"
3:15 Gardening with Bernard
3:30 Country Calendar
4:00 Moods of Man
4:30 Time for Adventure
5:00 CBC News 5:03 Man Alive
5:30 Faces of India
6:00 Walt Disney (C)
7:00 The Group 7:30 Green Ac-
8:00 Ed Sullivan /res
9:00 Bonanza 10:00 NFB Presents
11:00 National and B. C. News
11:23 Weekend in Sports
11:33 Movie, "Back to God's Country"

MONDAY
4:30 King's Outlaw
5:00 Rocket Robin Hood
5:30 Trail Riding Troubadour
6:00 Laurel & Hardy Theatre
6:30 Home Edition (News)
7:00 NFB Film
7:30 Wayne & Shuster
8:30 Beverley Hillbillies (C)
9:00 The GoodCompany
9:30 Summer Theatre
10:30 Frost Report
11:00 Nat. News, Viewpoint, B. C. News 11:33 Sportsfinal
11:43 Movie, "Music in Manhattan"

TUESDAY
5:00 All-Star Baseball
6:30 - 7:30 Home Edition
8:00 With Ballad and Songs
8:30 Three from Newfoundland
9:00 Reach for the Top (C)
9:30 Huddle Up
10:00 My Three Sons
10:30 Current Affairs
11:00 Nat. News, Viewpoint, B. C. News 11:33 Sportsfinal
11:43 Movie, "Dead to World"

CHANNEL 6

DAYTIME PROGRAM
8:00 University of the Air
8:30 Good Morning 9:00 Pete's
9:30 Romper Room /Place
10:00 Ed Allen
10:30 Friendly Giant
10:45 Chez Helene 11:00 Pipe-
12:00 Noon Show /line
12:30 Holiday in B. C.
12:45 Movie Matinee
2:30 People in Conflict
3:00 Take 30 3:30 Edge of Night
4:00 B. B. C. Classics

WEDNESDAY
4:30 Adventure Time
5:00 F. Troop
5:30 Flintstones (C)
6:00 News, Weather, Sports
6:30 Run for Your Life (C)
7:30 Star Route (debut)
8:00 Mission Impossible
9:00 The Creative Person
9:30 Choice of Futures
10:30 It's A Square World
11:00 CBC and Local News
11:40 Western Canada News

THURSDAY
4:30 Vacation Time
5:00 It's a Man's World
6:00 News, Weather, Sports
6:30 Mr. Roberts (C)
7:00 Garrison's Gorillas
8:00 Hogan s Heroes
8:30 Telescope
9:00 Danny Thomas Show
10:00 Peyton Place
11:00 CBC and Local News
11:40 Culinary Capers
11:55 Western Canada Sports

FRIDAY
4:30 Vacation Time
5:00 Wackiest Ship in the Army
6:00 News, Weather, Sports
6:30 Captain Nice
7:00 Invaders
8:00 Five Years in the Life Of..
8:30 Get Smart
9:00 The Champions (C)
10:00 Man in a Suitcase
11:00 CBC and Local News
11:40 Movie (see Chan. 8 - 8p. m)

SATURDAY
10:00 Club 6
11:00 All Star Wrestling
12:00 Kiddies on Kamera
12:30 Tides and Trails
1:00 Championship Bowling
2:00 Kaleidasport
4:00 Outdoors Unlimited
4:30 Flying Nun 5:00 Moby Dick
5:30 Frankenstein Jr.
6:00 The Defenders
7:00 Singalong Jubilee
7:30 Summer Brothers Smothers
8:30 Great Movies
11:00 CBC News
11:15 Academy Performance (C)

SUNDAY
11:00 Nobel Lectures
12:00 Soccer
2:00 The Outdoorsman (C)
2:30 Know the Scene
3:00 Outdoors Unlimited
3:30 Country Calendar
4:00 Music in Miniature
4:30 Time for Adventure
5:00 News 5:03 Man Alive
5:30 Sunday Matinee
7:00 The Group 7:30 Green Ac-
8:00 Ed Sullivan /res
9:00 Bonanza 10:00 NFB Presents
11:00 CBC News
11:15 Movie (see Chan. 8 Sat.)

MONDAY
4:30 King's Outlaw
5:00 The Road West
6:00 News, Weather, Sports
6:30 Lassie 7:00 Windfall
7:30 Wayne & Shuster
8:30 Beverly Hillbillies
9:00 The Good Company
9:30 Premiere Theatre
10:30 The Professionals (C)
11:00 CBC and Local News
11:40 Perry's Probe (C)

TUESDAY
4:30 Upside Town
5:00 All-Star Baseball
7:30 Milton the Monster (C)
8:00 Lucy 8:30 Star Trek (C)
9:30 87th Precinct
10:30 Current Affairs
11:00 CBC and Local News

CHANNEL 8

DAYTIME PROGRAM
8:00 University of the Air
8:30 Good Morning 9:00 Pete's
9:30 Romper Room /Place
10:00 Ed Allen
10:30 Mr. & Mrs. 11:00 Pipeline
12:00 News 12:15 Trading Post
12:30 Holiday in B. C.
12:45 Movie Matinee
2:30 People in Conflict
3:00 Magistrates Court
3:30 It's Your Move

WEDNESDAY
12:45 Movie, "Night to Remember Brian Aherne, Loretta Young
4:00 Hawkeye 4:30 Flintstones
5:00 F. Troop
5:30 Movie, "40 Pounds of Trouble" Tony Curtis, Susanne Pleshette
7:30 Garrison's Gorillas (C)
8:30 Invaders 9:30 Peyton Place
10:30 Sports Hot Seat
11:00 CTV and Local News
11:40 Western Canada News

THURSDAY
12:45 Movie, "Fuller Brush Girl" Lucille Ball, Eddie Albert
4:00 Casper 4:30 Wanted Dead
5:00 Man's World /or Alive
6:00 News, Weather, Sports
6:30 Star Route (debut)
7:00 Flying Nun 7:30 Star Trek
8:30 It's Happening
9:00 Dean Martin & Golddiggers
10:00 Man in a Suitcase
11:00 CTV and Local News
11:40 Culinary Capers
11:55 Western Canada Sports

FRIDAY
12:45 Movie, "China Venture", Ed O Brien, Barry Sullivan
4:00 Dennis the Menace
4:30 Flintstones (C)
5:00 Wackiest Ship in the Army
6:00 News, Weather, Sports
6:30 Lassie 7:00 Smothers Bros.
8:00 Movie, "Rock-a-Bye-Baby" Jerry Lewis, Connie Stevens
10:00 Hollywood Palace - Bing
11:00 CTV & Local News /Crosby
11:40 Movie, "First Men in Moon" Edward Judd, Martha Hyer (C)

SATURDAY
11:30 Pete's Place 12:00 Batfink
12:30 Rocky & Friends
1:00 Beatles 1:30 Kiddies on
2:00 Tides & Trails /Kamera
2:30 Movie, "Lawless Street", Rand. Scott, Angela Lansbury
4:00 After Four (C)
4:30 Wide World of Sports
6:00 All Star Wrestling
7:00 Dom DeLuise Show
8:00 Windfall 8:30 Professionals
9:00 Movie, "Nearer to Heaven" Robert Donat, Kay Walsh
11:00 CTV News
11:15 Movie, "Bye Bye Birdie", Dick VanDyke, Ann-Margret

SUNDAY
1:00 Spectrum
1:30 Crossfire (C)
2:00 Outdoorsman (C)
2:30 Know the Scene "Students of Windermere discuss Housing with Arth. Block of Block Bros.
3:00 Outdoors Unlimited
3:30 Nobel Lectures 4:30 Saint
5:30 Movie, "Big Money", Ian Carmichael, Belinda Lee
7:00 Monkees 7:30 F. B. I. (C)
8:30 Jeannie (C)
9:00 Movie, "The Actor", Alec
10:00 Champions /Guinness
11:00 News 11:15 Wrestling
12:15 The Living Word

MONDAY
12:45 Movie, "Never Trust A Gambler", Dane Clark
4:00 Dennis the Menace
4:30 Flintstones 5:00 Road West
6:00 News, Weather, Sports
7:00 Mr. Roberts 7:30 Lucy
8:00 Bewitched 8:30 Family Af-
9:00 Country Music Hall /fair
9:30 I Spy 10:30 Canada 101
11:00 CTV and Local News
11:40 Perry's Probe (C)

TUESDAY
12:45 Movie, "Queen of Babylon" Rhonda Fleming, Ric. Montalban
4:00 Milton the Monster (C)
4:30 Lone Ranger 5:00 87th Pre-
6:00 News, Weather, Sports /cinct
6:30 Littlest Hobo 7:00 Capt. Nice
7:30 Run for Your Life
8:30 Ironside 9:30 Pig-N-Whistle
10:00 Avengers, "Death's Door"
11:00 CTV and Local News

CHANNEL 12

DAYTIME PROGRAM
6:30-7:00 KVOS Classroom
7:30 CBS and Local News
8:00 Capt. Kangaroo 9:00 Candid
9:30 Beverly Hillbillies /Camera
10:00 To Tell the Truth (C)
10:25 Woman's World
10:30 Dick VanDyke Show
11:00 Love of Life 11:25 News
11:30 Merv Griffin Show (C)
1:00 Love Is a many Splendored
1:30 Art Linkletter /Thing
2:00 Mike Douglas Show (C)
3:00 Secret Storm 3:30 Mike
4:00 Fun-O-Rama /Douglas
5:00 Rocky & Friends (Tues., Abbott & Costello (Wed)/Thurs)

WEDNESDAY
5:30 Movie, "Gallant Blade", Larry Parks, Marg. Chapman
6:30 News 7:25 Chan. 12 News
7:30 Time Tunnel
8:30 Beverley Hillbillies (C)
9:00 McHale's Navy
9:30 He & She 10:00 Dom De
11:00 Movie, "Champagne /Luise for Caesar", Celeste Holm, Ronald Coleman
12:50 Pioneers 1:20 Late News

THURSDAY
5:30 Movie, "Tennessee's Partner" John Payne, Rhonda Fleming
6:30 News 7:25 Chan. 12 News
7:30 Burke's Law
8:30 Movie, "Father of the Bride", Spencer Tracy, Eliz. Taylor
10:30 Mannix (C)
11:30 Movie, "Backfire", Virg. Mayo, Gordon McRae
1:15 Pioneers "Mr. Godiva"
1:45 Late News and Sign Off

FRIDAY
5:30 12 O'clock High
6:30 News with W. Cronkite
7:00 Movie, "Goodbye My Lady" Walter Brennan, Phil Harris
9:00 Movie: T. B. A.
11:00 Movie, "Esther Waters" Dirk Bogarde, Kathy Ryan
1:00 Chan. 12 News
1:05 Movie, "Quicksand", Mickey Rooney, Jeanne Cag-
2:35 Late News /ney

SATURDAY
11:30 Superman-Aquaman
12:30 Jonny Quest 1:00 Lone
1:30 Road Runner /Ranger
2:00 Buick Open Golf (C)
3:00 Outlook 3:30 Farm Show
4:00 Storytime 4:30 T. B. A.
5:00 Lost in Space 6:00 Lassie
6:30 Gentle Ben (C)
7:00 You Asked for It /Isle
7:30 Prisoner 8:30 Gilligan's
9:00 Movie, "White Cliffs of Dover", Irene Dunne, P. Lawford
11:00 Movie, Susan Slept Here", Dick Powell, Debbie Reynolds
12:55 Chan. 12 News
1:00 Movie, "Second Woman", Rob. Young, Betsy Drake ('49)
2:45 Late News and Sign Off

SUNDAY
10:30 Lone Ranger (C)
11:00 NASL Soccer: Oakland @ Kansas City (C)
1:00 Buick Open Golf Tourn.
3:00 Movie, "Sea Wife", Rich. Burton, Joan Collins ('57)
4:30 Cartoon Time (C)
5:00 21st Century "Manmade
5:30 Stump the Stars /Man"
6:00 Movie, "Crash Dive", Tyrone Power, Anne Baxter
8:00 Ed Sullivan 9:00 Smothers
10:00 Hogan's Heroes /Brothers
10:30 Chan. 12 Special /Angels
11:00 Death Valley 11:30 Blue
12:00 Movie, "Loves of Carmen" Rita Hayworth, Glenn Ford (48)

MONDAY
5:30 Movie, "Leather Gloves" Cameron Mitchell, V. Grey
6:30 News 7:25 Local News
7:30 Gunsmoke 8:30 Password
9:00 Perry Mason
10:00 Naked City
11:00 Movie, "My Dear Secretary" Loraine Day, Kirk Douglas (48)
1:00 Pioneers 1:30 Late News

TUESDAY
5:30 Movie, "Singapore", Ava Gardner, Fred MacMurray (47)
6:30 News 7:25 Local News
7:30 Daktari 8:30 Showtime
9:30 Good Morning World (C)
10:00 Spec. : "Of Black America"
10:30 " "What have you done?"
11:00 Movie, "Tomorrow Is Forever", Claudette Colbert, Orson
1:00 Pioneers /Welles

ATWELL GANDY LTD.
GAS
ELECTRICAL
CONTRACTORS
Phone 534-6811
Langley
20200 Industrial Ave.

D & M Offers Many Services

Mrs. Marlene Renfrew and son Keith Renfrew are two of the partners in the newly opened D. & M. Office Service in Langley. D. & M. has operated successfully in Haney for a number of years, and the two Renfrews together with their partner Leonard Fraser, have now decided to open a branch office south of the river in order to better serve their many customers in this area.

The business, located on 5595 Glover Crescent, right in the heart of Langley City, can supply you with anything in office furniture, stationary and supplies. They have photo copying machines, modern Gestetner duplicating machine and stencil cutter, and offer their customers 24 hour service on any printing job.

Besides this, they have a public stenographer on hand at all times and a telephone answering service for businessmen or private people.

Keith will be managing the Langley store, and he is looking forward to meet you soon.

Well Drilling
Pacific Water Wells Ltd.
Ph. 534-6331
22314 Fraser Hiway
R.R.1 Langley

"DRUG FACTS"
TOMMY'S BURSTING WITH HEALTH NOW! GOOD THING WE HAD HIS PRESCRIPTION COMPOUNDED AT
Gardiner's PHARMACY
Gardiner's PHARMACY
Rexall PRESCRIPTION SERVICE
Phone 856-2611
BOX 39 ALDERGROVE

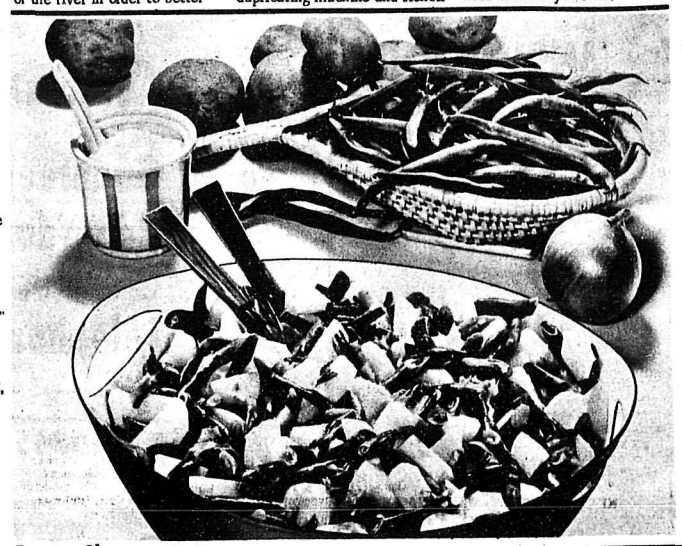

Batter Chatter
Play It Cool - With Potato Salad

Potato salad is delightful -- whether it goes to a family picnic or simply stays at home. The ageless appeal of the energy-giving potato is glorious in French or cottage fried variety, mashed, baked, hashed brown, in a stew, salad, patted into a pancake or fried to a chip.

Mounds of potato salad dominate warm weather menus. This year, we're catering to the potato's Irish heritage by adding a touch of green -- beans that is, and snappy ones too.

POTATO GREEN BEAN SALAD
2 pounds potatoes
1 pound fresh green beans
2 tablespoons salad oil
1 tablespoon fresh lemon juice
1 tablespoon fresh minced onion
1 teaspoon salt
1/8 teaspoon pepper
mayonnaise

Cook washed unpeeled potatoes in small amount boiling salted water in covered pan until just tender. Drain and cool. Cut green beans into 1-inch pieces; cook, covered, in small amount of boiling salted water until tender. Drain and cool. Peel potatoes; cut in 1/2 inch cubes; combine with green beans in large bowl. Combine salad oil, lemon juice, onion, salt and pepper; toss gently with vegetables. Cover and refrigerate at least 2 hours. Serve with mayonnaise. Makes 8 servings.

Notes from The Winemaker's Corner
Raspberry Honey Wine

Yield 1 Imp. gal. (may be multiplied.
Average cost 25¢ per 26 oz. bottle.
INGREDIENTS:
4 lbs. raspberries
1 lb. raisins

Athletes who smoke a cigarette just before going into action may think they are relaxing their nerves but actually they are lowering their muscle activity by 67%. This depression can last from 15 minutes to half an hour or longer. The Medical Post reports these research findings in its current issue. The reflexes of 45 male university students, aged 19 to 29, have been studied, using cigarettes with high, low, and non-nicotine content. (These last were made of lettuce leaves.) The students smoked in deep inhaling puffs for four minutes while lying down. There was little variation in reaction between habitual smokers in the group and others although non-smokers had some dizziness, particularly if they had not had any breakfast.

Honey as required
Wine Yeast (Port, Madeira or all purpose).
1 tablespoon strong tea
1 teaspoon yeast nutrient
Campden tablets as required
Water to One Imp. gal.
METHOD:
Dissolve 2 lbs. honey in 1/2 gal. of water. Add the tea, nutrient, chopped or ground raisins, crushed raspberries and 2 crushed Campden tablets. After 24 hours add the yeast and ferment for three days. Strain, pressing lightly. Put into carboy or gallon jug making up the volume with cool water. Add 1/4 lb. honey every week or so (every time the specific gravity drops to 5) until fermentation ceases. Rack, adding 1 crushed Campden tablet per gallon and rack again every three months adding one crushed Campden tablet per gallon at each racking. Bottle when clear and stable. If you can mature this wine for two years, you will have an excellent wine, but it can be quite satisfactory when only a few months old.

Good brewing.
Margaret O'Leary.

Speedies Services
Open 6:30 a.m. - 9:00 p.m.
Corner Fraser Highway and County Line Road.
SHELL
Ph. 856-2698
Groceries Batteries
Gas - Oil - Tires
SERVICE IS OUR BUSINESS
Party Ice & Mixers for your convenience

Snap-Shots
Are Fine, But On The Day A Young Girl Looks Her Most Beautiful Ordinary Snap-Shots Just Won't Do.
She'll Want, A Picture - Story Album Of Professional Quality To Treasure, And Years From Now To Show To Her Children And Grandchildren
Come In And See Examples Of Our Work And Hear Our Low Prices
Star Photos
Fraser Hiway Aldergrove
856-8303

D&M OFFICE SERVICES

PRESENTS GRAND OPENING SPECIALS

5595 Glover Crescent
Across From The Bank of Commerce
The New
B&K Building
PH. 534-5315

CRESTWOOD SIGNS whishes D&M Office Services Success with Their Grand Opening

GESTETNER PRINTING

And Electronic Stencil Cutter

Best Wishes
On The GRAND OPENING Of Your New Premises
LARRY ROSSET
Langley Esso
The Home of Complete Automotive Service

TELEPHONE ANSWERING

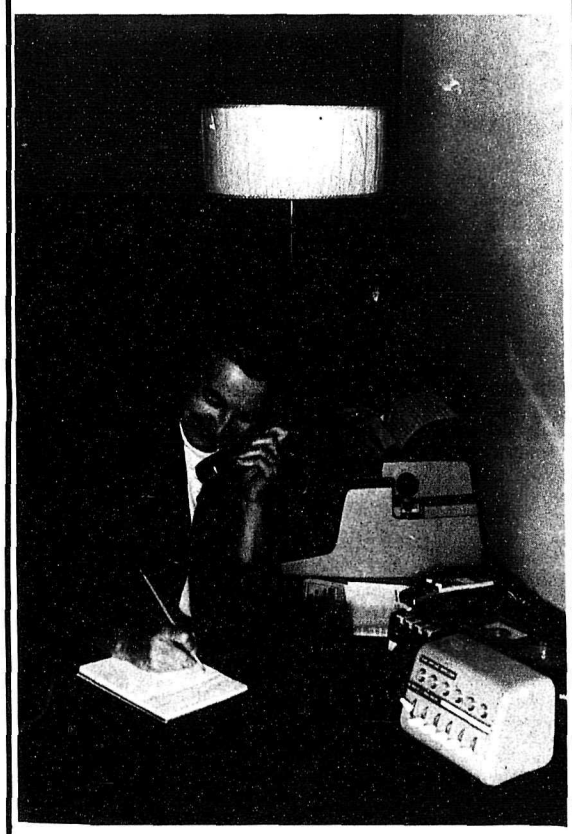

- ★ Public Stenography
- ★ Automatic Photo Copier
- ★ Guanteed To Reproduce Legal Copy
- ★ Telephone Dictation
- ★ Business & Farm Accounting

50% 50% 50% 50% 50% 50%

For The Month of July
Any Person or Business Signing Up For The ANSWERING SERVICE
Will Get A **50% Discount**
If This Coupon is Presented at our Office

2 FOR 1 2 FOR 1 2 FOR 1 2 FOR 1 2 FOR 1

FOR THE MONTH OF JULY
A Special Offer on Photo copying and Gestetner Work.
Anyone Bringing This Coupon in to our Office this Month, Will Receive on the above **2** For the price of **1**

Congratulations On the Grand Opening
Of Your Langley Store 5595 Glover Crescent
Paytons Feed & Tack Shop
8th Ave. Haney
Horses Bought & Sold — Livestock Transportation

Office Stationary & Supplies Opening Specials

	REGULAR	SALE PRICE
ADDING MACHINE ROLLS	35¢	19¢
WEEKLY TIME BOOKS	$1.40	.99¢
COLUMNAR PADS	$1.35	99¢
ANALYSIS PADS	$2 70	$1.99
COLUMNAR SHEETS		
11x17	$8.50 Per Hundred	$6.99
11x14	$8.10 "	$6.69
91/4x117/8	$6.30 "	$4.99
LEDGER SHEETS		
91/4x11 7/8	$4.50 Per Hundred	$3.99
8 1/4x10 7/8	$4.30 "	$3 69
7 1/2x10 3/8	$4 00 "	$3.19
MYERS SELF STACKING		
Letter Trays	$3.85	$2.99
WIRE BASKETS		
Legal	$1.59	$1.19
Letter	$1.29	99¢
EXPENCE SHEETS	$1.99 Pkg.	$1.39

MANY OTHER STORE SPECIALS
Come in and see for yourself, the prices are LOWER AT
D&M Office Services
WE SPECIALICE IN COMPLETE OFFICE SERVICES

LOW PRICES - FAST DEPENDABLE SERVICE