PROVINCIAL LIBRARY,
PARLIAMENT BUILDING,
VICTORIA, B. C.

DEC. 68
77

CWNA

THE CENTRAL FRASER VALLEY STAR

SERVING THE LANGLEY AND MATSQUI DISTRICTS

VOL. 11 NO. 21 - EIGHT PAGES ALDERGROVE, B.C. WEDNESDAY, MAY 22, 1968 10c PER COPY $3.00 PER YEAR

"I Think This Looks Good..."

Four bedroom home on 5 acres. Close to freeway. Can be subdivided.
Full price $17,500.00

JEFFERY & SWAIN

Call "Pete"
Res. 534-4045
Off. 534-4164
Langley, B.C. Pete Linteris

Victory Day Celebrated

Top picture: Bradner Royal May Day party. Left to right, Retiring Queen Linda Galpin, 1968 May Queen Miss Lynn Honkawa, and Princesses Karen Saenger, Jeanette Warmerdam and Susan Ferguson.

Right: Langley Mayor Bill Poppy and Retiring Queen Miss Patricia Anderson lead "Royal Party" past Maypole Dancers from County Line School paying appropriate homage. Behind Miss Anderson is 1968 May Queen Miss Penny Raven of Belmont.

Bradner and Fort Parade Results

The winners in the 1968 Bradner May Day parade were: Best horse (childs) Judy Clark, Judy Grychowsky, Karen Bach and Linda Gentry, (adults) Gordon Gardner. Floats (committee) 1. Aberdeen PTA, 2. Jubilee PTA, and 3. Bradner Recreation. Floats (general) 1. Mt. Lehman Athletic Assn., 2. Bradner Community Club, and 3. Aldergrove Chamber of Commerce. Floats (commercial) 1. Fordane Farms and 2. Quiring Motors of Aldergrove.

Named Athlete of the Year were Karen Bach and Randy Drake. In Fort Langley, the Challenge

Continued on Page Two

Langley Riders, excellent drill team, enter the arena for top-notch performance during Monday's Langley May Day celebration. - Star Photo

Referendum Vote Saturday

Voters Asked To Approve

The ratepayers of Matsqui will be asked to pledge their share of the cost of a community centre for the MSA area in a question to be presented this Saturday, May 25th.

Abbotsford and Sumas taxpayers have already approved the plan by an affirmative vote last December 9th. In Matsqui more than half the voters approved the plan, but it failed to receive the necessary 60 percent majority. Matsqui must give an affirmative vote of 60 percent before the end of this year, says Promotion Committee Chairman A. B. Thompson, or the approval of the other municipalities will become void.

If the referendum receives the essential 60 percent on Saturday, the MSA Community Centre will be built on a ten-acre site on the west side of Emerson Road opposite to the Centennial Swimming Pool and the Centennial Park. Additional land is available for expansion at this site. If combined with the present 30 acres and facilities of Centennial Park, this proposed new structure will provide the community with a recreational complex of approximately 40 acres suitable to the needs of the whole community for some years, says Thompson.

It will provide facilities for ice skating, hockey, roller skating, large assemblies, swimming, baseball and picnicking. It will also provide a centre from which a Recreation Director can co-ordinate community activities, says the committee chairman.

It is the geographical centre of the MSA district and is easily accessible from Fraser Way, Peardonville Extension, Emerson, Gladwin, Bevan and Marshall Roads, making it easy to reach from all parts of the community.

The Matsqui council has commissioned the Lower Mainland Regional Planning Board to make a complete study of the future development for park and recreational use of the 18.36 acres of land which includes the 10-acre fair grounds and is adjacent to the 10-acre municipal hall property. This 28.36 acre property is owned by the Matsqui municipality.

The proposed arena will have an ice sheet and floor area of 200 feet by 85 feet. It will be seating an estimated 4,000 persons, half of these on bleachers and the rest on the floor. At a banquet setting, the hall is estimated to seat about 1,700.

Other accomodation will include dressing rooms and showers, a first-aid room, lounge and snack bars, office and skaters' lobby. The parking facilities will consist of 7.5 to 8 acres, to park an estimated 1,200 to 1,400 cars. At an average 2.5 persons per car, this will take care of 3,500 people, says the committee chairman. And additional parking will be available in connection with Centennial Park.

The architect's estimated cost is as follows: Building construction and engineering fees $605,000, site development and parking $25,000, equipment for ice clearing $5,000, acquisition of land $50,000, contingencies $35,000, and reserve against increased cost $35,000, for a total of $755,000.

Of this total cost the two municipalities of Abbotsford and Sumas last December approved

Continued on Page Two

Planning Board Sees Population Doubled

The Lower Mainland Regional Planning Board has published a set of forecasts for population growth over the next twenty years. The Technical Report and the Summary Report were released last week for public distribution by Chairman D. A. Lanskail. Mr. Lanskail is also an alderman on West Vancouver council.

The forecasts represent the Board Staff's best estimate of future growth and distribution of population in the Lower Mainland. It is the first complete picture on future regional growth since the 1966 census. The board carries out five-year reviews of the forecasts after each census. The present forecasts differ somewhat from those made in 1962, anticipating considerable population growth in the inner Greater Vancouver municipalities. Growth in the Valley will likely focus on the regional towns envisioned in the Official Regional Plan, and growth generally will concentrate in areas served with sanitary sewers and domestic water supply.

The studies going into the published forecasts included a review of various population forecasts for the province as a whole. The province of B.C. is seen as growing from 1,873,674 in 1966 to 3,188,00 in 1986. The Lower Mainland has maintained a 54 percent share of this provincial population, and the region is expected to grow from 1,005,657 in 1966 to 1,722,00 persons by 1986, an increase of 716,000. This represents an annual growth rate of about 2.7 percent.

Migration of new persons and families into the Lower Mainland is a key growth factor. In the period 1951-1956, the Lower Mainland absorbed 75 percent of the people that moved to British Columbia.

The forecasts provide a basis for both public and private agencies and individuals to anticipate further growth, and to gauge the demands for facilities and services that will result. The forecasts are not a decision on what population should take place -- they simply reflect past and current trends tempered by social and economic considerations and existing governmental policies. However, the board's current Urban Pattern Study will examine alternative patterns of development, and this study may well point to different patterns of population distribution within the Lower Mainland.

People Interested In Town Invited To Meeting

As the result of meetings held by representatives of the Anglican, Roman Catholic and United Churches in Aldergrove during the past six months, Russ Davey, Executive Secretary of the New Westminster YMCA - YWCA has been invited to speak to a public meeting of young people, parents and others interested at the United Church Hall in Aldergrove, Thursday May 23rd at 8:00 p.m.

The purpose of the meeting is to share ideas and experience in regard to ways of making Aldergrove a better place for growing families, with special emphasis on teenagers and young people.

Mr. Davey will be prepared both to present ideas and to help develop ideas which come from the community.

At previous meetings various proposals have been brought forth, from the establishment of a coffee house to the building of a community hall in Aldergrove.

The sponsors of the meeting, the three local church groups, hope that a good number of people interested in the community, both young and old, will turn out for the evening.

Pictured above is Heidi Kuhar, performing at the Aldergrove Elementary School Talent Nite Wednesday.

Heidi, at her tender age of 10 shows real talent as a violinist. She recently, in the Upper Fraser Valley Music Festival at Chilliwack, won the Buckerfield Trophy, and in Vancouver at the Kiwanis Music Festival, she tied with two other girls for the Marguerite Stewart Memorial Trophy awarded for highest marks in strings. Heidi's mark was 93.

Heidi is now busy working on her grade 5 violin. The examination is on June 3rd.

At the Talent Night she perform ed the first movement of Vivaldi Natzez A Minor Violin Concerto. - Star Photo

Egg Producers Will Discuss Surplus Prices

The annual meeting of the B.C. Egg Producers' Association will be held in the Royal Canadian Legion Auditorium in Abbotsford on Monday, May 27th at 8 p.m.

The directors will report on the search for some means of dealing with surplus that depresses the price of the producers output. The directors, the board, and a number of concerned producers have been grappling with this problem which they will present to the audience under unfinished business.

Ag. Association Meet Tonite

A meeting of the Aldergrove Agricultural Association will be held tonight at 8 p.m. in the Elks Hall in Aldergrove.

All members and others interested are urged to attend.

On the agenda will be plans for the 1968 Aldergrove Fall Fair and other important issues.

Dirksen Rites Held

Mrs. Aganetha Dirksen, late of 32021 Mt. Waddington Ave., Clearbrook, passed away in the MSA Hospital May 14, 1968 in her 73rd year.

She is survived by her husband Jacob George Dirksen and family, one sister Miss Susan Rempel of Vancouver and one brother, Jacob D. Rempel of Ontario.

Funeral services were held Friday May 17, 1968 at 2 pm. from the Clearbrook Mennonite Brethren Church with the Rev. H. F. Klassen officiating, assisted by Rev. H. C. Thielman. Interment followed in the Mennonite section of Hazelwood Cemetery.

Pallbearers were David Penner, George Penner, Jacob Dirksen, Peter Dirksen, Henry Dirksen and Albert Glenger.

Garden Chapel Funeral Home was in charge.

BARRY MATHER says...

Elect

MARK ROSE

in

Fraser Valley West

New Democratic Party Committee Room

27031 Fraser Highway, Aldergrove

856-2883

Voters Asked

Continued from Front Page

bylaws to the effect that their combined share in the proposal would amount to $299,000.

The balance of $456,000 is what the Matsqui ratepayers will be asked to endorse through bylaw no. 829 on Saturday.

If approved, funds will be raised through the sale of debentures by the Regional District, with annual repayments over a twenty year period apportioned among the three municipalities on the basis of total assessed valuation of land and improvements. Matsqui municipality's share will be raised through a tax levy on improvements only.

Looking into what the proposed community centre will cost the individual Matsqui ratepayer, we can give you a few examples. Based on an estimated mill rate of 3.01 mills on improvements only, with Matsqui's share of the cost set at $456,000 as mentioned, the community centre will cost a homeowner of residential property in the $10,000 to $15,000 range an additional $9.44 per year on his tax bill. Property owners in the $15,000 to $20,000 range will pay $13.38, and an owner of a small five to ten acre farm will pay $6.85 per year, while a 55-acre dairy farm will be assessed $8.04.

"It has been stated that the construction of a community centre on Emerson Road will necessitate considerable road improvement," says Mr. Thompson. "However, it is necessary, and has been necessary for some years, to widen the portion of Emerson Road which gives access to Centennial Park and the Swimming Pool. This project must be carried out whether or not the community centre is built there.

"Present subdivisions along Peardonville and Marshall Rds. between Clearbrook and Emerson Roads provides for 900 new homes in the area in the near future. To accomodate these homes it will be necessary to provide sewers and re-constructed roads. Provision of sewers and roads for residential properties is totally unrelated to the construction of the community centre. If the community centre were not built, the re-construction of Peardonville and Emerson Roads is essential."

If Matsqui bylaw no. 829 receives the necessary 60 percent on Saturday, construction of the centre will commence in the coming fall of 1968, and is scheduled to be completed by next summer.

The Matsqui, Sumas, Abbotsford community has a present population of 25,000, and the Lower Mainland Regional Planning Board has estimated the future growth of the area will be 30,450 in 1971, 37,400 in 1976, and 45,850 in 1981.

Within fifteen years the number of people to be served by the community centre will have doubled, says the committee chairman. At present rates of growth, the assessed value used as a tax base will double in 12 -1/2 years. Accordingly the annual cost to the individual should be considerably reduced during the debenture period, says Thompson.

Why a community centre? Well, for one thing, says the committee report, the ever decreasing working hours, concentration of population and stresses of modern living have combined to create problems which require public attention. Towns that foresee and accept this public responsibility will remain fine places in which to live and raise families. "Those towns which fail will become the residential slums of tomorrow."

PARADE RESULTS

Continued from Front Page.

Sweepstake Trophy for the best entry in parade was won by the Langley Riders. No entries were made in the Centennial or historical themes. The Roy & Gwen Seney Challenge special award was handed the White Rock Elks. Standard awards; Best industrial or commercial Langley Ready Mix, Best decorated float - Pine District Girl Guides, Best organization float - Pioneer Girls of Langley, Best decorated car Derby Drive-In of Fort Langley, Best horse and rider (Western style) Barbara Lochen of Langley, Best marching unit - Fraser Valley Jr. Mass Band, Best comic entry - Carol Bowling, Best decorated bike - Billy Connor. The Worsley Challenge Trophy for the best horse drawn entry was awarded a horse-drawn sulky, and the best horse and rider (boys) was Gene Anderlini of Aldergrove (girls) Carol Einarson. The best horse club entry was the Sunny Side Saddle Club, and the best majorette or drill team was the "Five Majorettes". Murrayville no. 2 and Fort Langley Maypole dancers won the trophy for the best performance.

A thrilling moment for ten-year old Douglas Ottenbreit of Victoria, under treatment for cerebral palsy since the age of three, as he receives special proclamation from Lieutenant-Governor George Pearkes declaring province-wide Cerebral Palsy Week to run from May 19th to 25th.

THE CORPORATION OF THE TOWNSHIP OF LANGLEY

Sanitary Sewerage System

1968

Notice to Contractors

Sealed tenders in separate envelopes marked "Tender for Sanitary Sewers, Aldergrove, B.C." will be received until 2:00 P.M. Pacific Daylight Saving Time, Monday, June 3rd., 1968, by the undersigned at the Corporation of Township of Langley Office at Murrayville, Langley, B.C.

The scope of the work included in this contract is approximately as follows:

Providing and Laying 10" diameter sewer pipe .. 3,600 lin. ft.
Providing and Laying 8" diameter sewer pipe .. 7,000 lin. ft.
Providing and Laying 6" diameter sewer pipe .. 10,200 lin. ft.
Providing and Laying 4" diameter sewer service . 7,300 lin. ft.
Providing and Constructing approximately 82 manholes
Providing and Laying 6" diameter pressure pipe .. 2,000 lin. ft.
General excavation and civil engineering works for one Package Lift Station.

Plans, specifications and conditions of tender may be obtained from the offices of Willis, Cunliffe, Tait & Company Ltd., 1006 Government Street, Victoria, B.C., and 3 Gore Avenue, Chilliwack, B.C., also available at Langley, Murrayville, Langley, B.C., on the payment of the sum of $30.00 which is not refundable. If the payment is by cheque it should be made payable to Willis, Cunliffe, Tait & Company Ltd.

Any tender which contains escalation clauses, does not include the required Bid Bond, or is in any way at variance with the Tender requirements, will not be considered.

D. J. DOUBLEDAY,
Administrator.

'Grove Bowlers Awarded Trophies

Officers Elected

The Aldergrove Mixed League Bowling Association elected officers for the 1968 term at the annual meeting in Abbotsford last week.

Elected President was Richie Fatkin, vice president Ernie Bird, secretary Betty McAuley and treasurer Alice Fletcher. Leona Albertson was named scorekeeper for the season.

The 5-Pin Association elected Gavin Griffiths president and Barry Smorenberg secretary.

Team of Jim and Dot Ferguson and Walt and Jean Makela were among the many receiving trophies at the Alderlane Bowling Association annual banquet and rewards night in The Rancho in Abbotsford Saturday night.

-Star Photo

SEE & HEAR

The Duncans

Playing & Singing

AT

GLAD TIDINGS TABERNACLE

27412 Fraser Hiway Aldergrove

Continuing –

TUESDAY, WEDNESDAY, THURSDAY & FRIDAY

MAY 28th to 31st at 8:00 p.m.

SUNDAY JUNE 2nd. 11:00 a.m. & 7:30 p.m.

KIRK DUNCAN FORMER NIGHT CLUB ENTERTAINER

HAS A REAL FIERY MESSAGE, Especially for Young People

Pastor: Jean Christensen Church Phone 856-6512 WE WELCOME YOU

7-Piece Bedroom Suite Special

This 7 piece suite consists of double dresser with 28" x 36" bevelled mirror. Roomy 4 drawer chiffonier, 4'6" bed with sliding panels, rugged button-free, quilt top mattress and box spring to match. Choice walnut or blond finish. 2 pillows.

ALL 7 PIECES ONLY 165.00

at GOSLING'S of Abbotsford

2556 MONTROSE AVE.

100% Locally Owned and Operated

DIAL 853-1320

Ruby's Ceramic's

Complete Line in

Ashtrays - Mugs

- Bowl Sets - Jugs

- Ornaments

All Manufactured On Premises In The Kyle Block in Aldergrove

On Special This Week

Elf Shoes Reg. $2.00 2 for 1.50

Grecian Jugs Reg. $4.50 3.00

Big Floor Vases Reg. 15.50 10.00

Snap-Shots

Are Fine, But On The Day A Young Girl Looks Her Most Beautiful Ordinary Snap-Shots Just Won't Do.

She'll Want, A Picture - Story Album Of Professional Quality To Treasure, And Years From Now To Show To Her Children And Grandchildren

Come In And See Examples Of Our Work And Hear Our Low Prices

Star Photos

Fraser Hiway Aldergrove

856-8303

Fencing Supplies

Barbed Wire Special

14 1/2 Gauge $5.95 per roll

Limited Quantity

Fence Stretcher and Staples in Stock

Special

23 cu. ft. Freezer 239.50

Buy One Now to Store your Fruit and Garden Produce

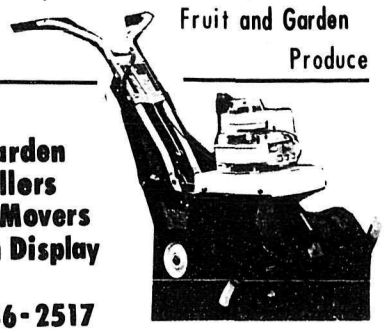

Garden Tillers & Movers on Display

856-2517

Otter Farmers Institute

248th Street, Aldergrove.

Appearing in Person

Direct from Chicago

The Mahalia Jackson Caravan

The World's Greatest Gospel Singer

At the Mission Theatre, Mission, B.C.

Starting Monday May 27 to Sat. June 1

Also Appearing on same Program

Mission's own The Echo

All Seats reserved and phone reservations accepted

Prices at $3.50 , $2.50, $1.50

Phone 826-6471 826-8624 826-3041

One Concert Each Night Starting At 7:30 p.m.

Saturday Matinee At 2p.m. All Seats $1.50

It was a great day for grade 1 youngsters of County Line School last Thursday morning when the first spring chicks started poking their tiny beaks through tough egg shells in incubator right in classroom. Here teacher, Mrs. E. Janzen holds out baby chick, but *youngsters, for the moment,* are more interested in looking at photographer.

- Star Photo

Children Throws Surprise Party

A long-time Aldergrove resident, Mrs. Grace Simpson, formerly of County Line Road and now of Aldergrove town, was married at a quiet ceremony Tuesday, May 14 in New Westminster, to Alf Hobson, late of Penticton and Surrey.

Mr. and Mrs. James Bailey of 27165 -29th Ave., Aldergrove, were among the few friends attending the wedding ceremony and the following dinner reception held at the Hilltop Cafe, Otter.

Later in the evening a surprise party for the newly-weds was held at the Bailey's in Aldergrove. Among the guests attending were Mrs. Hobson's four children and two grandsons, and Mr. Hobson's son and daughters, Mr. Hobson Jr. and wife and Mrs. Pearce.

The Hobson's will be residing at 27128 Fraser Way in Aldergrove.

Weather Report

Aldergrove Weather Station

Reported by Norman Green Weather Observer.

1968 Date	Temperatures Max.	Min.	Rain
May 12	56°	44°	trace
May 13	61	36	.11"
May 14	53	42	.01"
May 15	65	45	
May 16	70	36	
May 17	76	38	
May 18	82	41	

Normals: Max. 64°, Min. 41-42°, Precipitation 69"

The second warm, sunny period of the month culminated in the warmest temperature so far this year, 82° on Saturday. It was not a record, however, for May 18 in 1956 had 87°, and in 1958 90°! So far this month we have had nine sunny days, six of them clear. Last month we had only seven and just ten in the whole of last May. Normal for the month is fourteen.

The warmest temperature last May was 80° on the 20th.

The twelve day period, 7th to 18th, has been quite dry with .12" at Aldergrove, .14" at Milner, and .15" at Abbotsford Airport.

Royal Purple Install Officers

District Deputy Mrs. Loretta Neil assisted by D.D. of no. 2A, Mrs. C. Jefferies vistited Aldergrove Lodge, Order of the Royal Purple, on Thursday, May 9th. The following officers were installed: Honored Royal Lady Alice Fletcher, I.P.H.R. Lady Mary Moen, Asso. R. Lady Mary Staff, Lecturing Lady Jo-Ann Robinson, Treasurer Lady Margaret Penzer, Trustee Lady Mildred Genberg, Chaplain Lady Emma Gardiner, Historian Lady Mary Miller, Conductress Lady Irene Larson, Inner Guard Lady Marian Reeve, Outer Guard Lady Ada Wilson, Pianist Lady Mary Johnson.

Mrs. Mary Moen was presented with the H.R. Ladies Jewel and gift. Mrs. Alice Fletcher was presented with the 3-year Secretary's Jewel, Mrs. Alice Watt was presented with a gift in appreciation of her office as treasurer and Mrs. Emily was presented with a going away gift.

After a short meeting lunch was served by Mrs. Mildred Genberg and Mrs. Marjorie Francis. The next meeting will be in the Elks Hall on May 23rd.

Danger of Holding Breath

Recent Red-Cross statistics point out the fact that drownings in British Columbia increased for 1967 by 18.9 percent. Among the causes is extended breath holding under water.

"Teenagers and younger children must continually be warned of this danger," says Gerald Cook, B.C.-Yukon director of Red Cross Water Safety services. Parents should give warning of the danger of competing with each other to see who can stay under water the longest. This is particularly important at unsupervised beaches and pools.

"Hyperventilating -- taking several deep breaths before going under water -- is a dangerous practice. This is what happens physiologically," Cook says. "Before going under water an individual takes several deep breaths in order to build up as much oxygen in the lungs as possible. This deep breathing, called hyperventilation, does increase the oxygen, but it lowers the carbon dioxide in the system.

"After a period under water, because the carbon dioxide does not build up fast enough to trigger the breathing urge, the swimmer tends to stay under too long and may blackout. Then, unless help is at hand to get him to the surface quickly, drowning will result."

The same principles apply to swimming under water for long distances.

"This summer," urges Red Cross Water Safety Director Cook, "be water wise and learn to survive."

Collision Cause $600. Damage

A collision in Aldergrove Friday night caused a total damage of $600 to the two motorvehicles involved.

Richard Earl Davis of 200th St., Langley, was the driver of a '66 Pontiac which was negotiating a turn onto Fraser Highway from Jackman Road. Outside the Aldergrove Hotel Davis collided with a parked car.

The parked car, a '51 Ford, is owned by William Davis Clark from CFS Aldergrove.

Charges of careless driving have been laid against Richard Davis. He is due to appear in court on May 23rd.

BATTER CHATTER

Try Making Pie Crust With Potato Chips

Cheese and onion pie is a hearty supper dish which has its roots deep in the Swiss Alps.

A very old recipe, it is over-popular because it requires only a salad or relish tray to complete a nutritious and taste-tempting meal. Any leftover pie will disappear like magic as a late-night snack or in tomorrow's lunches.

Potato chips lightly flavored with curry powder form the crust and offer a crunchy and unusual flavor surprise. For best results do not crush the chips too finely. Chips have many uses in today's cooking so always keep an extra bag hidden from the children so they will be available when you decide to cook with potato chips.

CHEESE & ONION PIE

1 1/2 cups sliced onions
1 1/4 cups milk
1/4 tsp. paprika
1/2 - 1 tsp. curry powder
1 1/2 cups grated Canadian Cheddar cheese
2 tbsp. butter or margerine
1 tsp. salt, speck of cayenne
1 tbsp. cold milk, 2 eggs
1/4 tsp. curry powder

Crust:

2 cups coarsely crushed potato chips, 1/4 cup melted butter or margerine.

Preheat oven to 350°F.

Crush potato chips coarsely and mix with curry powder. Stir in melted butter or margerine and mix thoroughly. Line a 9" pie plate with this crumb mixture. Press down thoroughly. Reserve 1/4 cup crumbs for top of pie.

Slice onions thinly and saute in 2 tablespoons of butter or margerine *until soft but not brown.* Heat milk in double boiler. Add salt, paprika and cayenne. Dissolve curry powder in cold milk and add to hot milk. Add cheese. Gradually add some of the hot milk mixture to the eggs. Add back to the milk cheese mixture, stirring constantly.

Place onions in the bottom of the pie plate. Pour custard over the top. Sprinkle with the reserved crumbs and bake at 350° F for 35-40 minutes. Serves 4.

Hillcrest Pictures Ltd.

Thur.-Fri. May 23-24

DEVIL 's ANGLES (C)

JOHN CASSAVETES, BEVERLY ADAMS

ALSO

RIOT ON SUNSET STRIP (C)

ALDO RAY, MIMSY FARMER

Sat.-Sun. May 25-26

CHUKA (C)

KERWIN MATHEWS, EDMUND O'BRIEN

ALSO

THE VISCOUNT (C)

ROD TAYLOR, JOHN MILLS.

24 Hour Towing

no job too small or too big

EXPERT REPAIR and PARTS SERVICE on all makes of Cars and Trucks

E. Quiring & Sons

Days 856 8721 ALDERGROVE Night 856 2140

M.S.A. Community Centre

Matsqui Taxpayers

Support Your Community Centre By Registering Your Vote On May 25th

The question was passed in Abbotsford and Sumas last December. Before the plan can go forward, Matsqui's approval with a 60% majority is required.

THE PLAN

The Arena

Ice sheet and Floor - 200 ft. by 85 ft.
Bleachers - 2,000 seats
Floor - 2,000 seats

Parking

estimated 7.5 to 8 acres - 1,200 to 1,400 cars

Site

West side of Emerson Road.
An addition of 10 acres to the present 30 acres of Centennial Park and Swimming Pool. A total 40-acre Recreation Complex for:

Recreation Complex For:

Skating
Ice Hockey
Roller Skating
Major Sports
Large Gatherings
Band Festivals
Major Entertainment Attractions
Religious Meetings
Conventions

The Cost

$755,000 - - Matsqui's share $456,000.

Finance

3.01 mills on IMPROVEMENTS ONLY

Cost to each Taxpayer

$10,000 to $15,000 Residential	$9.44 per year
$16,500 to $19,000 Residential	$13.38 per year
$20,000 to $26,000 Residential	$18.76 per year

Farm Property

$5,000 maximum exemption for farm buildings)

Five to ten-acre farm	$6.85 per year
Ten to forty-acre farm	$6.71 per year
A fifty-five acre dairy farm of $56,000 value	$8.04 per year
A hundred-acre farm of $97,500 value	$9.60 per year

Present projections indicate that the total value of assessed property in Matsqui will double during the life of the debenture. EACH TAXPAYER'S SHARE WILL BE ACCORDINGLY REDUCED.

This is one of B.C 's Finest Communities.

It can Be The Best If You Will Take The Time On Saturday, May 25th, To Register Your Vote For the Community Centre

The Children and Youth of This Community are Depending on YOU

(Inserted by:
the M.S.A. Community Centre Promotion Committee)

The Central Fraser Valley Star

FORMERLY

THE ALDERGROVE AND CLEARBROOK NEWS

Published every Tuesday at Aldergrove, B.C.

Subscriptions $3.00 per year (2 years $5.00) in Canada
United States and elsewhere $4.00
Advertising rates on request

Authorized as Second Class Mail by the Post Office Department, Ottawa, and for payment of postage in cash

Publisher & Editor . . . . . Rudy Langmann
Editor . . . . . Inge Langmann

P.O. Box 220, Aldergrove Phone 856-8303

Judgment Should Be Reserved

The new Prime Minister of Canada is a clever, suave person with a most warming smile. It is said that he attracts young people. But older people also like him.

An elevator man, the Monday after the Trudeau convention triumph, said, "We'll know more about him in six months." As wise a comment as any heard that day. Judgment should be reserved. Perhaps Mr. Trudeau , like any other man in his position, cannot be known well either as party leader or as prime minister until many years have elapsed. Of Sir Robert Borden, prime minister through the First World War, it is said that his stature grows in history.

There are many things to learn about Mr. Trudeau.

Hurt The Poor Most

Forty years ago, when the Hon. Mitchell Hepburn was premier of Ontario, there were rumors around that he was contemplating imposing a retail sales tax. It was not imposed until about thirty years later.

A pious plutocrat went to Mr. Hepburn one day and proposed a retail sales tax as a means of raising the money the provincial spenders thought they needed. Mr. Hepburn, the story goes, left the subject of sales tax and inquired of the pious gentleman, thought to be very rich, what size of estate he would leave and how much of it would roll into the provincial coffers under the energetic collection methods introduced by Hepburn.

The pious plutocrat jammed his hat on his head, glared at his tormentor and left the Parliament Buildings, throwing over his shoulder the remark, "Young man, you are incorrigible."

Sales taxes hurt the poor and are barely felt by the rich.

Canadians Flim-Flammed ?

Ralph Cowan, MP, turned a good English noun, which goes back at least to *1538* and means humbug, into a verb when he told a service club that Canadians have been "flim-flammed for quite a few decades" into believing Canada is a democracy.

It was nothing new for Mr. Cowan to rail against cabinet failure to consult Parliament. It would be odd indeed if many other backbenchers do not feel the same way, even if they have not followed Mr. Cowan into an independent seat in the House.

Mr. Trudeau is said to have the support of the Liberal party's economic establishment, of senior civil servants, of people who approve of his stand on national unity, and, of course, of the teeny-boppers. He is said to want to make his party more democratic. If his democratic policies put an end to the flim-flam, he may even win the support of Ralph Cowan.

First Choice For Bosses

A liberal arts degree or a law degree is just about the worst preparation for a top management position in Canadian industry that a student can undertake, says a leading Canadian business educator. In the current issue of Marketing, Dr. Donald E. Armstrong, director of the graduate school of business at McGill University, Montreal, gives the results of a survey of executives' educational levels he conducted among Canadian firms.

Of the top 10 people in a group of large Canadian companies, he found that two disciplines dominated -- engineering and business. A poor third was science. A poor fourth was those with no degree at all, just high school graduation. And last, right at the bottom, came those with degrees in liberal arts and law.

"In other words," says Dr. Armstrong, "the pragmatic disciplines are the ones that produce the leaders."

The notion that a liberal arts graduate is "somehow superior" is one that must be dispelled, Armstrong says.

"People with a traditional, classical education are authority-oriented. They tend to produce the mental set that results in an authoritarian type of management, where the boss on high hands down his orders to his subordinates.

"But we now know that the most productive companies are those where the management lets subordinates participate in decisions."

Another legend that needs shattering is the "Horatio Alger myth" -- that all one needs do is work hard and tell the truth, and one will somehow persevere despite a lack of education, Armstrong says.

"This may once have been true but it is no longer so. We now know that education is the main engine of human progress."

Armstrong's survey of top executives in Canadian firms shows that 90 percent of these men had post-high-school education of some sort.

"And only 2 percent of the Canadian population has this education -- so 2 percent of the population is providing 90 percent of the people in top jobs," he points out.

"Contrary to popular belief, we found that the very top men were the ones with more degrees -- more people in this top 10 classification have two degrees than have none.

"And again contrary to popular belief, the No. 1 man usually has more education than No. 2 or No. 3."

Not New

Writing about a Beatle record, a commentator remarked on the inventive Beatle wit evident in the use of the word "somerset" for somersault.

Those of an age to comment on the Beatles might not be expected to know that somerset was used for somersault as far back as the 1590s.

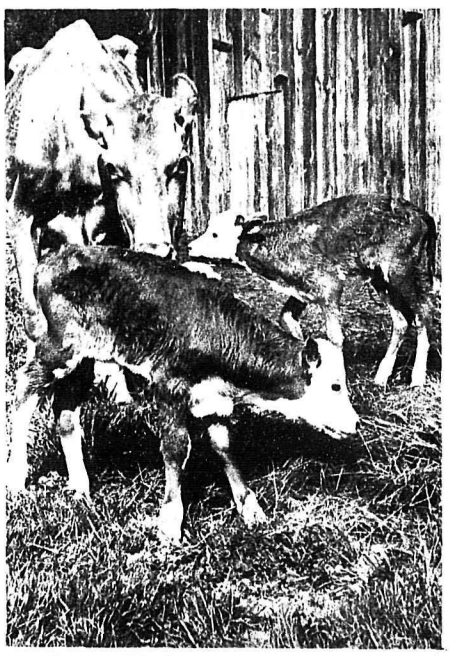

Letter to the Editor

Editor, The Star,

Dear Sir, On behalf of the British Columbia-Yukon Division, Canadian Red Cross Society, I take great pleasure in thanking you for the support you and your staff have given the many services of the Society through your media during the year.

Ninety-two percent of the work accomplished in the name of Red Cross is done by thousands of dedicated B. C. - Yukon volunteers. Support in publicizing their efforts gives continued interest and inspiration and I am sure they are as grateful for the generosity of the news media as are members of the Executive.

Personal regards.

Yours truly, Peter Stanley,
B. C. - Yukon Division,
Canadian Red Cross Society

Roll up your sleeve to save a life...
BE A BLOOD DONOR

Political Telecast Schedule

The CBC last week announced its schedule of free time political telecasts to be seen on the national network during the current federal election campaign.

The schedule, prepared under an agreement between the CBC and five major political parties, consists of 12 15-minute periods and two half hour telecasts.

The division of time is in the following ratio in terms of actual air time: Liberal, 90 minutes; Progressive Conservative, 75 minutes; New Democratic Party, 45 minutes; Social Credit, 15 minutes; Ralliement Creditiste, 15 minutes.

Following is a schedule of these CBC-TV network telecasts:

Thursday, May 23 9:30-9:45 p.m. Liberal, 9:45-10:00 p.m. Progressive Conservative.

Thursday, May 30 9:30-9:45 p.m. Liberal, 9:45-10:00 p.m. New Democratic Party.

Tuesday, June 4 9:30-9:45 p.m. Progressive Conservative, 9:45-10:00 p.m. Liberal.

Friday, June 7 8:00-8:15 p.m. Social Credit, 8:15-8:30 p.m. New Democratic Party.

Monday, June 10 9:00-9:30 p.m. Progressive Conservative; Tuesday, June 11 9:30-9:45 p.m. Liberal.

Thursday, June 13 9:30-9:45 p.m. Ralliement Creditiste, 9:45-10:00 p.m. New Democratic Party; Thursday, June 20th 9:30-9:45 p.m. Progressive Conservative, 9:45-10:00 p.m. Liberal.

The political parties themselves will determine the participants in the telecasts allotted to them.

Mr. and Mrs. Gerald Radtke, of Aldergrove, were the proud "parents" of a couple of healthy looking Hereford calves last week.

For the mother, a Guernsey cow, this was the second consecutive set of twins, a heifer and a bull.

- Star Photo

THE SINGER'S SINGER

ELLA FITZGERALD IN CONCERT is the title of CBC radio's CBC Showcase, broadcast on Sunday, May 19. The program was recorded during a live performance in Vancouver and features many of the songs made famous by Ella Fitzgerald--- "the singer's singer".

Good Quality at Auction

A good selection of fresh and springers were on offer and due to good quality prices were high in all divisions. Hereford and Holstein feeder sales were heavy and prices high due to the good demand this time of the year.

Small calves are still in good supply and prices remained high. Springers $380, fresh cows $304, springing heifers $327, fresh heifers $250, good bred heifers $232, medium bred heifers $168, good open heifers $167, medium open heifers $129, 22 head of Hereford feeders sold from $80 to $114; 37 head of mixed Holstein feeders from $68 to $104; small Holstein calves from $18.50 to $32; feeder calves $62 to $84. Heavy veal calves sold over the scales for $28.50 to $35, bulls $15.25 to $17.10, heifers $20.25 to $20.40, beef cows $16.25 to $16.75 and canners to $11.25.

A total of 139 head sold at the Tuesday auction sale.

DID YOU KNOW? - The order of St. John, or St. John Ambulance as it is popularly known today, traces its origins back to the year 1099 and the Crusades, thus making it the oldest of chivalry in the Commonwealth

John Derksen Passes

John Jacob Derksen, late of 31878 Countenance Cres., Clearbrook, passed away May 14, 68 in his 72nd year.

He is survived by his loving wife Sarah, five sons, Jacob and John of Clearbrook, Peter of Black Creek, Henry of Vancouver, George of Chilliwack; four daughters, Margaret Derksen of Vancouver, Mrs. Waldo (Kay) Rempel of Vancouver, Mrs. Don (Elizabeth) Kornosen of Winnipeg, Mrs. Aron (Frieda) Coehn of Vancouver; 26 grandchildren; two brothers Abram and Henry of Chilliwack, and one sister in Russia.

John J. Derksen was predeceased by his first wife Katherine in Feb. 1966, and one granddaughter, Jane Kornosen in April of this year.

Funeral services were held May 18, 1968 at 9:30 am. from the Clearbrook Mennonite Brethren Church with Rev. John Unger officiating, assisted by Rev. H. J. Thielman, Rev. H. F. Klassen and Rev. Peter Dyck. Interment was in the IOOF Cemetery in Chilliwack. Pallbearers were Harold Derksen, Wally Derksen, Gary Rempel, Edward Jantzen, Peter Krohn and Harry Derksen.

To be
Genuine
...to avoid falseness and insincerity and to give generously of our real selves
...this is a part of our creed.

Langley Funeral Home
PHONE LANGLEY 534-3311
Henderson's Funeral Homes
ABBOTSFORD LTD. Phone 853-1812

Flowers From Hayes' Nursery

Corsages for Graduation
$1.75

We Grow Our Own
Potted Plants
Bedding Plants
Shrubs
Roses
Floral Arrangements
Corsages
Lawn Ornaments
3 Designers working for you
Open 8a.m. to 10p.m.
Fraser Hiway 856 - 8767
UNITED Flowers-by-Wire SERVICE WORLD WIDE
We Deliver
USE OUR WIRE SERVICE

WM. CLARK & SONS Ltd.

CHECK THIS LIST OF LOW! LOW! PRICED USED CARS

1963 4-dr. CHEV 420-718	$1295
1963 4-dr. FORD 477-713	$1295
1963 VOLKSWAGEN 471-431	$995
1963 VOLKSWAGEN 471-430	$1050
1963 FORD S/W 471-404	$1295
1963 FALCON 4-dr. 471-373	$1095
1963 FAIRLANE 477-885	$1195
1963 MERCURY 471-395	$1295
1963 CORVAIR 477-725	$795
1963 RAMBLER 468-797	$595
1963 PLYMOUTH H.T. 471-412	$1495
1963 PONTIAC 2-dr. 474-286	$1195
1962 CHEV 2-dr. 471-423	$995
1962 PLYMOUTH 2-dr. 471-385	$995
1962 FALCON S/W 471-375	$1050
1962 CHEV 477-972	$895
1962 GALAXIE 4-dr. 471-393	$1095
1962 RAMBLER 477-715	$795
1962 ACADIAN S/W 471-377	$895
1962 CORVAIR Convert. 477-887	$695
1962 RAMBLER S/W 477-975	$795
1962 ACADIAN 477-710	$750
1962 CHEV 2-dr. 477-714	$850
1962 RAMBLER Amb. 378-423	$995
1962 T. BIRD Convert. 482-508	$2195
1961 VOLKSWAGEN 471-432	$695
1961 FALCON 4-dr. 471-394	$695
1961 FORD 4-dr. 471-386	$895
1961 FALCON S/W 471-384	$895
1961 AUSTIN 4-dr. 477-979	$550
1961 DODGE 4-dr. 471-429	$750
1961 FORD 4-dr. 471-397	$850
1961 METEOR 471-387	$795
1961 VALIANT S/W 461-633	$695
1961 PONTIAC 4-dr. 471-425	$795
1961 METEOR 471-903	$795
1961 ZEPHYR, Auto. 469-595	$395
1960 VOLKSWAGEN 471-433	$395
1960 CHEV S/W 477-717	$795
1960 METEOR 4-dr. 471-398	$595
1960 FORD 4-dr. 471-410	$595
1960 FORD S/W 477-886	$650
1960 DODGE 4-dr. 477-982	$495
1960 CHEV 4-dr. 477-984	$495
1960 RAMBLER 477-985	$175
1960 PONTIAC S/W 477-719	$250
1960 PONTIAC 4-dr. 469-773	$495
1960 FALCON S/W 463-850	$650
1960 FORD S/W 611-621	$750

We have 100 more A-1 Used Cars to choose from. Come and test drive the one of your choice.

MEMBER GW USED CAR WARRANTY PLAN

Ford, Falcon, and British Ford Dealer

3 Locations to Serve You
Langley — 534-3277
Cloverdale — 574-5425
Whalley — 581-1157
Toll Free — 594-4410

WE NOW STOCK **Reliance Aluminum**
WINDOWS AND DOORS
AT A BIG SAVINGS TO YOU
OUR CUSTOMERS
ALL SIZES IN STOCK
BAKERVIEW GLASS We also do Millwork
33339 SOUTH FRASER WAY PHONE 853-1800

Ph. 856-1361
Clearbrook Drygoods
READY-TO-WEAR AND FABRIC CENTRE

Gigantic Summer Sale
10 BIG (Sale Packed) DAYS

Tremendous Specials In Every Department

Drop In and See The "Unique" Zipper Demonstration
Wednesday May 22nd
Everyone Welcome

FREE-FREE-FREE
1 Pair of Nylons With Every Purchase on Wednesday

Fabric Centre (Example) Extra Special
"Texmade" Cotton Prints
36" Wide Reg. Price 59¢ NOW 3yds. $1

Listen to Our Advertisement on CFVR

THE CORPORATION OF THE TOWNSHIP OF LANGLEY

Langley Airport

The Municipal Council invites all residents of the Lower Mainland to the Official Opening of the Airport, to mark the completion of the Runway Paving and other improvements on

Sunday May 26th, 1968 at 10:30a.m.

The programme will include a display of Rescue Operations by the Rescue Co-ordination Centre (Vancouver) and other interesting items.

The Honorable Arthur Laing

(Minister of Indian Affairs and Northern Development) will declare the Airport officially open.

SPECIAL TRUCKLOAD

DRACEANA PALMS Beautiful popular item for tubs, flowerbeds, planters and patios. Large 2-ft. plants.
LANTANA Bursting into bloom. Colorful for patio, planter and basket. Loves the sun and blooms always.
HONEYSUCKLE VINES For fragrance around your home this summer. Plant 1 of these fast-growing beauties.
POTENTILLA The everblooming shrub. Big buttercup orange or yellow or white, blooms all summer and fall, low growing.
GOLDEN ELDER A beautiful shrub for color contrast. Golden foliaged.
BRIDAL WREATHS Just bursting into delicate white wreaths of bloom.
SNOWBALL The fragrant flowering shrub with snowball-like blooms.

YOUR CHOICE 99c

ANOTHER TRUCKLOAD

SPREADING JUNIPERS Blue, green or golden. For covering banks, in planters or tubs and or foundation planting.
THUJA BIOTA Beautiful dwarf golden evergreen for that special spot.
PHOTINIA Colorful foliage of red, green, bronze and gold creates striking contrast.
FATSIA ARALIA Big tropical looking leaves create warm effect.
BRONZE FLAX For warmth and color contrast.

YOUR CHOICE $1.49

CONTAINER GROWN, READY TO PLANT ANYTIME!

ROSES Clearly pictured and labelled. CLIMBERS and BUSH

BEDDING PLANT LAND

Biggest selection anywhere—the unusual, the everyday and the rare.

Seeing is believing

OVER 150 VARIETIES FLOWERS & VEGETABLES

HANGING BASKETS — All Types & Sizes

Art Knapp's Garden Spot

20811 Fraser Highway Langley

Ph. 534-3813

Valley Star Home And Garden Page

Garden Notes

by A. R. Buckley

Hanging Baskets For Porch and Patio

Long festoons of flowers hanging from the rafters of your carport or from posts of your entrance lights bring visions of Victoria, B.C., and seem only possible in that mild and cool climate. However, there are many plants that will perform this function in other parts of Canada, either in shade or full sun, provided attention is paid to the construction of the basket and the cultivation of the plants in it.

The outdoor patio, breezeway, driveway lamp standards, and carport can all be embellished with hanging baskets. Very often the only way to decorate a service station is with this form of plant decor or perhaps, window boxes.

The first consideration is the basket itself. Garden supply houses or seedsmen usually carry a line of ready-made baskets of wire or molded plastic. You can, too, make one yourself from wire netting or number 12 gauge wire. If the baskets are custom-built you should attach a metal dishpan to the bottom in order to catch water and prevent dripping. Some lining is necessary to keep the soil from washing out. With ready-made baskets you can use polyethylene plastic as a lining at the bottom. The best way is to take dried coarse sphagnum moss and mold it into the shape of a bird's nest. If polyethylene is used to keep in moisture or to prevent dripping, fit it around inside the moss. Now you are ready for the soil.

The mixture should consist of two parts of good soil, one part of sand and one part of peat moss. To each bushel of this mixture add a tablespoon of a commercial fertilizer such as 6-9-6.

Planting of the baskets may be done as soon as the weather is warm enough outside. When the lower half of the basket has been lined with moss and filled with soil, push through a few plants to grow out from the sides. Now finish filling with the compost to one inch from the top. The rim of the basket may be made higher by mixing one part of clay soil and one part of straw and puddling this with water to form a cement-like material. Then spread it around the rim.

After planting, stand the plants in the shade or in the basement for a day or so until they become established.

Give good attention to watering all summer, since soil in a basket dries out very quickly. If the basket is in a place where the drainage drip might cause annoyance, water late at night.

Liquid fertilizer should be applied every two or three weeks in the form of 20-20-20 or similar fertilizer at the rate of 2 teaspoons to a gallon of water.

A variegated columnea in a hanging basket grows well in the summer shade. Dept. of Agriculture --

Plants for the shade:
Strawberry geranium, tradescantia, Kenilworth ivy, achimenes, philodendrons, trailing tuberous begonias, columneas, patience plants, cup-and-saucer vine, glory vine (Eccremocarbus scaber), black-eyed Susan vine (Thunbergia alata), English ivy, creeping Jenny and ivy-leaved geranium all do well in a shady place.

Plants for sun:
Almost any pendulous plants will succeed where they get the full sunshine. The following are good examples: hanging bellflower (Campanula isophylla), Sapphire lobelia, variegated ground-ivy; balcony avalance and cascade types of petunias; nasturtiums, lantana, Bijou dwarf sweet peas, Royal Ensign, dwarf morning glory; German ivy, creeping zinnia (Sanvitalia procumbens), canary bird vine (Tropaeolum) and pendulous succulent plants such as little pickles (Othonna capensis) and the Morgan sedum (Sedum morganianum). Some of these plants must be brought inside for the winter if you wish to keep them from year to year. The easiest ones to give you a quick start are nasturtiums, dwarf sweet peas, dwarf morning glory, glory vine and creeping zinnia. The seeds of these plants may be sown directly in the basket at the beginning of May.

Plants in hanging baskets do not need to be just those that hang down. You can also use upright plants. By varying combinations and changing plants from year to year you can develop this project into a very interesting hobby.

Rambling Country Home

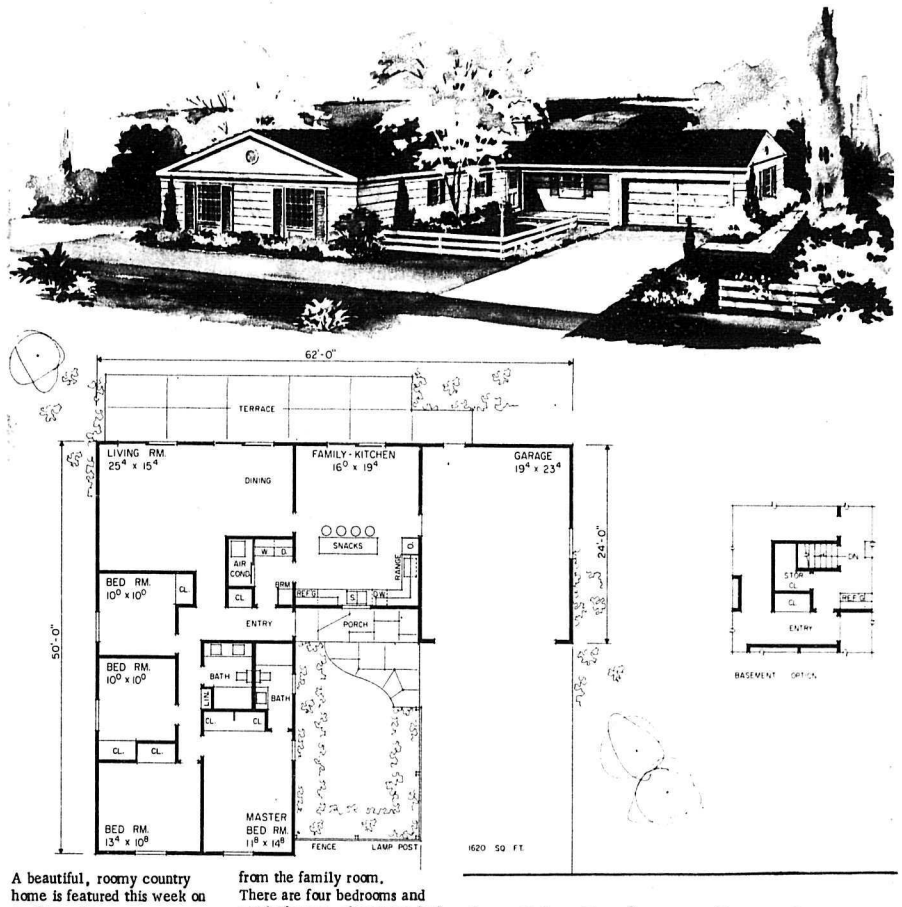

A beautiful, roomy country home is featured this week on our Home Page.

This house can lend many ideas for the landscaper as well. There is a closed-in front yard as well as a terrace to the back of the house, shielded from view from the road.

The home covers a floor area of 1,620 sq. feet. Provisions can be made for a basement but this, however, is optional for this dream house.

The large living-dining room has French doors opening out to the terrace, as does the family kitchen. The kitchen has a snack bar dividing the work area from the family room.

There are four bedrooms and two bathrooms, the master bedroom having a separate bathroom.

Because of the optional basement there is provision made for a small utility room for the washer-dryer and furnace. This room is handy right off the kitchen. If partial or full basement is desired this room will be occupied by the staircase.

If this house is what you have been wanting you can obtain complete plans from Aberdeen Lumber by referring to number 1694.

Consider Engineers Report

Langley City public works chairman, Alderman Reg Easingwood, says further consideration will be given an engineering report proposing proper drainage of part of the area's industrial district.

The area in question is bounded by the Fraser Highway and Industrial Avenue to the south and north, and by the Carvolth and Thornton Roads to the west and east. Engineers suggest two plans, to cost $60,000 and $75,000 respectively, involving use of large drainage pipes.

Either scheme would eventually fit into an over-all city-wide drainage plan for Langley, to be done on a piecemeal basis as funds become available.

Engineers say alternate proposals for pumping would be unsuitable because electrical pumps would probably fail during an emergency and gas-driven pumps would be too costly.

Expandable Screens

12x38 **2.39** 8x34 **1.95**

Fence Boards

Rough

10' 45c each
8' 36c each

Picnic Tables

$11.95

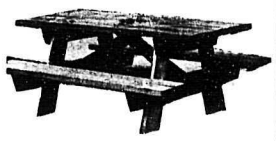

Aluminum Window Screens Made To Order

Aluminum Screen Doors $14.95

Wooden Screen Doors $8.95

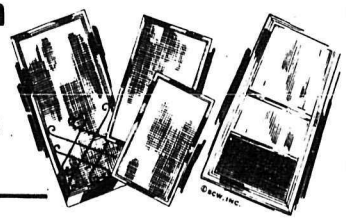

Complete Line of Screening Supplies also on hand

ABERDEEN LUMBER CO

R.R.2, ALDERGROVE, B. C. • TELEPHONE 856-2514

Grand Opening of Mid-Valley Dodge Ltd

Friday May 24

Door Prizes Galore

Enjoy Free Bar-B-Q-ed Hamburgers and Hot Dogs While Looking Around

With Every Fill-Up of Gas Orchids for the Ladies, Drinks and Balloons for the Kids

1st Prize Chrysler Outboard Motor

Only Authorized Chrysler Service to give Factory Warrentee and Customer Care in Abbotsford Area

Stanley C Stadnyck 33286 South Fraserway Abbotsford Ernest K. Klassen

Buy, Sell, Trade Hire, Rent, Find THROUGH THE WANT ADS

TELEPHONE 856-8303

CLASSIFIED AD RATES:
5c per word — minimum charge 75c. Second and subsequent insertions 4c per word, minimum charge 60c.

Deadline SATURDAY noon

Classified ads can be placed at the following:
The Valley STAR, 27106 Fraser Way, Aldergrove, 856-8303
The Fraser Valley Printers, 31874 Fraser Way, Clearbrook, 859-4312

MACHINERY

Ford TRACTORS
FARM & INDUSTRIAL EQUIPMENT
New & Used
Carson Equipment
Ph.534-3264 Ltd
5948-200 Str.
Langley

BRIGGS & STRATTON MOTOR
PARTS — REPAIR PARTS
Murphy & Wakefield
FOR POWER MOWERS
853-2171 Abbotsford

BUSINESS & PROFESSIONAL

PHONE 856-2327
RENE'S BEAUTY SHOP
Rear of Rowley's Jewelry
Operated by
RENE ROWLEY

Sara-Le Beauty Salon
"For Beautiful Hair"
Opposite Aldergrove Hotel
Proprietor Phone
Mrs. S. C. Lehman 856-8877

LANGLEY MUSIC STUDIOS LTD.
(Across from Overwaitea)
- INSTRUCTION
- SALES
- REPAIRS
- MUSICAL ACCESSORIES

Phone 534-4015
Hours: Tues to Fri., 1 p.m. to 9 p.m.; Sat., 10 a.m. to 6 p.m.

PROFESSIONAL SERVICES

W. N. ARMSTRONG
OPTOMETRIST
Linwood Block — Langley
Office Hours 9 - 5:30
Closed Monday

E. E. RAABE, D.C.
CHIROPRACTOR
Essendene Avenue, Abbotsford
Fraser Park Shopping Centre
Phone 859-4141

FAS
FARM ACCOUNTING SERVICES
Phone: 856-2584
2679 STATION ROAD, BOX 10
ALDERGROVE, B.C.
BASIC HERD AND FARM INCOME TAX

C. J. WATT
Certified General Accountant
Commissioner for the taking of affidavits.
3089 Jackman Road
Box 26, Aldergrove - 856-2622

Lloyd H. Wilson, B.A.
BARRISTER — SOLICITOR and NOTARY
Abbotsford Box 777
Phone 853-1791

ALDERGROVE TAXI
Phone 856-8771
GORDON (SCOTTY) VANETTA
Courteous Service
Anytime Anywhere

CLEARBROOK ORNAMENTAL IRON LTD.
SPECIALIZING IN RAILINGS.
32459 South Fraser Way
John Hamm

EXCAVATING
Ph.856-8148
Sewer & Water Installation
Farm Ditching - Gas - Septic tank dug.
Free Estimate
Mike Harrigan
5242 Ross Rd.
Mt Lehman

Reliance Paving Co.
Driveways, Parking Lots etc.
As your local contractor we have an interest in you getting the best value for your money
FREE ESTIMATES, NO OBLIGATION. WORK GUARANTEED
Ph. 532-2623 or 856-8751

YOUR GARDEN

Bakerview Gardens
Flowers and Floral Arrangements for all occasions
Landscaping Ph. 856-2215
26819 Trans-Can. Highway
Aldergrove
Established 1959

Potted Plants
Cut Flowers
from our own Greenhouse.
Flowers for all Occasions.
Specializing in Weddings.
Hayes Nursery & Florists
29858 Fraser Highway, Aldergrove. tf.

SEWING MACHINES, SERV.

SEWING MACHINES
REPAIRS
We handle the Bernina Husquarna, Pfaff & Brother
*Specializing in Quality Wool and Silk Fabrics.
TOEWS SEWING MACHINE CO.
853-1646 Abbotsford.

CAMERAS, PHOTO FINISH.

Nova Studios
(POUL SEGATO)
PORTRAITS OF DISTINCTION
COMPLETE LINE OF CAMERAS AND SUPPLIES
TRANS-CANADA HIGHWAY
LANGLEY, B.C.
PHONE 534-5116

BICYCLES & MOTORCYCLES

RELIABLE Cycle & Sport Shop
Sporting Goods, Cycle and Repair Service since 1940
Phone 534-3913
Full line of repair parts and service, 2 mechanics on duty. Lock and key service by experienced mechanic, large stock on hand.
Badminton and tennis racquets restrung and repaired.
Raleigh, Triumph, CCM Bicycles.
Sporting goods, toys and cycles, with repairs and mower sharpening and repairs our business.
G.S. BISHOP & SON

DIESEL SHELL STOVE FUEL OIL
You Can Budget Your Furnace Oil Here
SAM GARDNER
Shell Distributor
853-1594 Abbotsford

BULLDOZING & TRUCKING
MUIK'S TRUCKING
Sand Gravel Top Soil
ALDERGROVE
Ph. 856-8607

PLAY BINGO
AMERICAN LEGION BINGO
Every Monday and Thursday
8:00 p.m.
SUMAS, WASHINGTON

TV, RADIO, STEREO, HI-FI

T.V. & Radio Service
All Work Guaranteed
Ph 856-2131

SERVICE & REPAIRS

Garbage Disposal Service
Pick-Up in Aldergrove every FRIDAY.
Ph.534-3368

Podzelny's Piano Service
A Complete Piano Service
Phone 859-5855
34473 South Fraser Way
Abbotsford. t.f.

Repairs—Body Work

Don's Auto Body & Paint Shop
Complete Body Repair
Painting and Glass
Replacement
Don Charlton (Prop.)
27441 Fraser Valley Hwy.
Phone 856-8088
ALDERGROVE

Welding
All Work Guaranteed
Resonable Rates
24980-30th Ave. Ask for John.

VALLEY GLASS LTD.
House & Car Glass Replacement Experts
Any size of Glass or Mirrors
Phone 853-1558 Clearbrook
Closed Mon.

- General Hardware
- China
- Sporting Goods
- Electrical Fixtures
- Appliances

KEY CUTTING
ALDERGROVE HARDWARE LTD.
Jackman Rd. Ph. 856-2411

LIVESTOCK

LIVE or DEAD STOCK
WANTED FOR ANIMAL FOOD
Always Best Prices.
Carson's Stock Farm
BONDED
Operated in Valley over 25 years
Phone collect day or nite.

EMPLOYMENT WANTED

Experienced Typist and Stenographer will do typing in own home. R. Davidson, Aloha Trailer Park, Bay 10A, 29666 Fraser Hiway, Aldergrove. t.f.

Will look after Pre-school children, in my home.
Also sewing done in my home.
Phone 856-2349. -11-

Qualified bookkeeper will do complete sets of books for small businesses in my office or on your premises. For further details contact Box 34, The Star, or phone 856-6161. -p12.

Reliable woman with own transportation wants part time work. Office cleaning, new houses, housework and ironing etc. Ph. 856-8939. -n17

ATTENTION
Any type of New Building - Remodelling or Cement Work.
For reasonable prices and free estimates call 859-4196 at once. -p22.

KITCHEN CABINETS - REC. ROOMS - Alterations and Repairs. Free Estimates. 25 years experience. Satisfaction guaranteed. Call collect 574-5232 -9-

Work Wanted - Will do housework by the hour. 856-2975.

Mechanical - Welding or truck-driving work wanted. Experienced. - Part time. -n.c.
Reply to Box 353, Aldergrove.

Employment Wanted - Peliable loving child care in modern country home. Ph. 856-2798.

EMPLOYMENT WANTED

Work Wanted.
Painting and Decorating. Phone 856-2773. n.c.

Work Wanted. - Remodelling and Repair Work a Specialty. Phone Ed Giesbrecht at 856-2664

Seamstress will do all types of sewing including alterations in own home. Ph. 856-2457. -n13.

LADIES
Let us demonstrate for you our new "Easy Care Wigs & Hairpieces."
Clubs and groups invited.
Call 853-1211. -p10.

HELP WANTED.

NEW!!
Ladies - Gentlemen - Students wanted to help distribute Young Sasquatch dolls. All parts of B.C. - Full or part time. Potential market for thousands right in your own neighborhood. Terrific local and tourist demand. Write for information, giving two references to: WESTCOAST SASQUATCH DISTRIBUTORS, Box 1287, Langley. t.f.

Wanted - Young man to operate a small tractor to cut grass and part time work. What offers. Box 39, The Star. -n21.

Wanted - Raspberry pickers. Phone 856-2326. -n21.

Wanted - Daytime babysitter for July-August for working mother. Ph. 856-2908. -n21.

WANTED TO RENT

Wanted to Rent - With or without option to buy, Country home with acreage. References 856-8866. - n.c.

Wanted to Rent - 2 bedroom home in $60 to $80 range. Phone 856-8012. -n13.

Wanted to Rent - House to rent or lease by June 1st. (Acreage) Option to buy. In Matsqui area, Aldergrove district. References if needed. Box. 356, Aldergrove. -n8.tf.

Wanted to Rent - Responsible family requires three or four bedroom apartment or house in Aldergrove or Abbotsford. Two children. Call 856-2900 after 5:30 p.m.

Wanted - Small house for rent. Reasonable. Ph. 856-8012. -n.c

Wanted to Rent - 1 or 2-bedroom home or suite in Aldergrove area by April 1, 1968. Phone collect after 6 p.m. 521-3630. -7-

FOR RENT

For Rent - 1 bedroom home, near Aldergrove. Fully modern, garage and garden. Ph. 856-2849 evenings. -n20.

For Rent - 4-5 acres of cultivated land. Plenty water available. Ph. 856-8628 after 5 pm. -n15.

For Rent - 30 acres of pasture, with running water. No horses. Apply 2282 -232 St., Aldergrove -p18-19

For Rent - 1 bedroom house, garage and garden. Pensioners preferred. Ph. 856-2849. (eves) -n19.

For Rent - Electric Cement Mixer, with necessary tools. $3.00 per day. Less for longer periods. Phone 856-8176, C. Cave. -n10.

For Rent - New 2 bedroom duplex suite in Clearbrook. Rent $130 per month. Phone 859-9562. (Corner of Belmont and Jansen) -n18.

MERCHANDISE FOR SALE

For Sale - Massey Ferguson 35 tractor, side rake, mower. Used very little. Also plow, disc and wagon. Reason for selling, sold farm. Phone 856-2574 or 856-2813. -n20

Dress Making and Alterations. Phone 856-8651. -n11.

For Sale - One E.V. Wringer Washer. A-1 condition $40.00. Ph. 856-6452. -n19.

For Sale - One set of car carriers. $7. Ph. C. Cave 856-8176 -n20.

Hay for Sale 946-2027 (Ladner)

For Sale - Small baby crib, like new $6.00. Baby carriage, good shape $5.00. Ph. 856-8012. -n13.

For Sale - One rural mail box with attachments. $6. Phone C. Cave at 856-8176. -n20.

For Sale - Goslings. $1 each. 24988 - 8th Ave., Aldergrove. -n18.

For Sale - One Girl Guide uniform and one Cub uniform. Ph. 856-8953. -n19.

For Sale - 1 new damaged stereo.
UNGER Appliance & Furniture, 32661 S. Fraser Way, Abbotsford
Phone 859-4727 -p21

For Sale - McClary Easy automatic washer. 5 separate settings. Price $125, or will trade for wringer washer plus cash. Phone 856-6269. -n1921

Painter's opportunity - Two-stage compressor, engine, air and paint tanks, all mounted on 1956 Jeep. Equipped to do road and parking lot marking and commercial painting. Phone 534-6073. -p13.

New and used Reconditioned Pianos from $ 295.00. Phone 859-5855. Podzelny's Piano Service, 34473 S. Fraser Way, Abbotsford. t.f.

For Sale - One white bridesmaid dress, size 12. One white flower-girl dress, size 10. Both dresses for $10.00. Phone 856-2215. n8.

For Sale - 4 autom. water troughs and feeders. Also hay for sale. Apply 2793 Station Road, 1/4 mile south of Fraser Highway. Steve Soroka. Phone 856-8505. -n11.

For Sale - One Walnut dining room suite, table & 4 chairs. UNGER Appliance & Furniture, 32661 S. Fraser Way, Abbotsford Phone 859-4727. -n21

"THE MANURE KING"
"Limprights Manure" - Chicken and Turkey manure. $1.00 per yard for 15 yards, $1.50 per yard for 10 yards. Delivered. Phone 856-8438. -p10.

For Sale - Used Sunset 300 gal. U.S. bulk milk tank. Good working order. $550.00 Phone 856-6349 -n15o-

For Sale - Frigidaire Automat. dishwasher. Slightly used. UNGER Appliance & Furniture, 32661 S. Fraser Way, Abbotsford Phone 859-4727 -p21

For Sale - Two 18' Travel Trailers. Self contained, elec. brakes. Apply 26901 Boundy Road, Aldergrove. -n10.

For Sale - Concrete Batcher - 4-bin Johnson weigh batcher $1,600.00 Phone 856-8687. -n13.

For Sale - One 300 gal. Dari-Kool milk tank. Phone 398-1444 (Lynden) -p17.

For Sale - 1 Polaroid Camera, model #900. 31619 S. Fraser Way, Clearbrook. Ph. 853-2434 p12.

For Sale - Old growth Cedar Fence Posts. Ph. 856-8662. -p10.

For Sale - Box spring and bed stand. Two-months old fridge, Frost-Free 15 cu. ft. $275.00. Large freezer space on top. Also recliner chair. Ph. 856-6276. -n20.

For Sale - Oil Cook Stove with curburetor and tank. Phone 856-8596 -m10.

For Sale - Websters Typewriter, incl. carrying case, stamp dispenser and touch-type record. Price $80.00. Ph. 856-8461 -n16.

For Sale - Used automatic washers & dryers from $30 up. UNGER Appliance & Furniture 32661 S. Fraser Way, Abbotsford. Phone 859-4727 -p21
For Rent - One bedroom home and garage for rent. Available immediately. Ph. 856-2949 evenings. -n21.

For Sale - Mueller Bulk Milk Tank, 400 gals. Milk Transfer. Phone 576-6995 (Surrey) - p1921

WANTED MISCELLANEOUS

HI-VAY SALVAGE Buys Beer Bottles - 25¢ dozen. Copper, Brass, Aluminum, Lead, Radiators, Batteries, and all types of Steel and Cast. We pay highest local prices. Phone 856-8308. We Pick Up. - 29092 Fraser Highway. t.f.

ACREAGE WANTED,
20 - 30 acres, mostly cleared. Plentiful year-round water. Older well-built house. Barns suitable for horses. Ph. 853-3514 or write Box 37, The Star. -p1920.

Wanted to Buy - We Buy used pianos. We pay cash. TOEWS' MUSIC CENTRE, 33842 Essendene Ave, Abbotsford. Phone 853-3631.

Would like a ride from Aldergrove to Abbotsford. Leaving at 8 a.m. and 5.30 p.m. Tuesday to Saturday. Ph. 856-6396 or 856-2303. -n20.

Wanted - In good condition. Roll-top desk. State price to Box no. 39, Central Fraser Valley Star, Aldergrove. -n20

Wanted to buy - Alder spool wood. Ph. 853-3706 after 6 pm. -n20.

FOR SALE MISCELLANEOUS

For Sale - 1 cafe-type gas range with 4 burners, grill and oven. $50.00, 2978 -272nd Street, Aldergrove. Ph.856-6400. -n20.

For Sale - 20" elec. range. In good working condition. $25.00. Phone 856-8883. -n20.

For Sale - 1967 Mobile Home (Embassy) 12 x 47', two bedrooms. Call at 31619 S. Fraser Way, Clearbrook, or phone 853-2434 nJ2.

For Sale - Grocery store with living quarters. Box 36, The Central Fraser Valley Star. p15.

Cakes decorated for all occasions. Mrs. R. Wauthier, phone 856-2457. n.c.

For Sale - 50 sheets of new galvanized roofing at $2.95 per sheet. Phone 856-8461. -p17.

For Sale - Several Handpieced Quilt Tops. Also two quilts. Phone 856-2170. -n.c

Cakes baked and decorated for all occasions. Ph. 856-8878. n.c.

For Sale - Complete set of mechanics tools, complete with tool box. Value $200.00. Will sell or trade for feeder calves. Also 125 pounds of assorted welding rods. Phone 856-8362. -n8.

Horse manure available from grainfed horses. Ph. 856-2998.

For Sale - Hardwood Firewood and sawdust for sale. Phone 856-8066. -n9.

For Sale - Local Hay. Can deliver. Alex J. Meyer. 856-6060. n.c.

FOR SALE
Ground covers, hedges, evergreens, ornamentals, flowering and shade trees. Rhododendrons, Azaleas. Field grown stock at reasonable prices. DOGWOOD NURSERIES, one mile south of Aldergrove on Jackman Rd. t.f.

Loafing Barns, Bunker Silos, Hay Shed. For keen prices phone 856-2622 or 853-2817. t.f. n13.

Machinery for Sale --
Payloader Model HA $1,450.
J.D. Model 40 dozer $1,350.
1948 KB-5 truck, hoist $200.
1956 Chev. 2-1/2 ton $350.
1956 Consul $195.
Wisconsin 7 HP, NEW $115.
Briggs & Stratton 10 HP, NEW $137.
FARMERS TRADING & SERVICE
27294 Fraser Hiway, Aldergrove -p16.

For Sale - 2 deep well systems, 1 jet for 240 ft. deep, 1 yr. old; and 1 Dempster with plunger for any depth, overhauled. Phone 856-8963. -n16.

For Sale - 21-inch TV console, good condition. Best offer accepted. Ph. 856-8816. -n10.

For Sale - One 10-gallon aquarium with fish, pump, heater and filter. Also one coffe table, an elec. RCA radio, and Honda 90 motorcycle with helmet. Phone 856-6393. -n10.

For Sale - 4-burner Electric Range with garbage burner. A-1 shape. $49.00. Also near new Viking Wringer Washing machine, $75.00. Phone 856-8461 -n9.

For Sale - Massey Ferguson 135 diesel, 100 hours. N.W. Rotovator, 1 year old.
M.F. Dist. 6'6", and M.F. side delivery rake. Both 3 years old. All in good shape and reasonably priced. Ph. 856-2488. -n18.

Horsemen - Do your own shoeing. Anvil and forge for sale. $90.00. Ph. 856-8687. -n13.

For Sale - Massey-Harris Pony Tractor, with implements $375. Also H. G. Oliver Tractor (small cat) $475. Apply 43238 Yale Road W., Sardis, B.C. -n14.

For Sale - One 300 gallon Dairy-Kool milk tank.
Phone 398-1444 (Lynden) p18.

ATTENTION BUILDER!
For Sale - Shakes and shingles direct from mill, WINDE PACIFIC FOREST PRODUCTS LTD. Box 19, Port Kells.
Phone 574-7110. t.f. -p13.

FOR SALE MISCELLANEOUS

For Sale - Full length, pink junior bridesmaids dress with empire waist. Size 12 girls. $6.00. Ph. 856-8687. -n17.

For Sale - Adding machine, fridge and miscellaneous items. Ph. 856-2815. -n16-17

For Sale - Snap-on visor for motorcycle helmet. Also Boy Scout hat. Ph. 856-6383 -n21.

Hay for sale, 50¢ per bale. Ph. 856-6169.

For Sale - Seed potatoes. Red Pontiacs, Gems, Kennebec etc. New carrots 12 ¢ per lb. Good selection of Okanagan apples. Lowest prices on potatoes. 400 ft. south on Lefeuvre Road. Phone 856-6068. -n13.

For Sale - Old growth Cedar fence posts. 35¢ each. Apply 4896 Olund Rd., Mt. Lehman. -n20.

For Sale - Cedar Poles, Alder and Birch firewood. Reasonable. 2245 Ross Road S. Phone 856-6367. -n17.

For Sale - New Holland Manure Spreader, International Harvester, with grass and corn attachments. J. Deere 14 T. Bailer, J.D. 50-ft. elevator with gas motor. Massey Ferguson Disc. Two DeLaval Milk machines and Strainers. Also Holstein Heifers (Yearlings and older).
Phone 467-9708. -9-

PET STOCK
—DOGS, CATS, BIRDS, GOLDFISH, RABBITS, Etc.

For Sale - 8 Golden Lab. pups. $25 each. Ph. 856-6452. -n19.

Free - Two 2-months old puppies, to a good home. Mother is German Shepherd. Phone 856-2850. -n19.

For Sale - Beagles-Chihuahuas. Willowgrove Kennels, 2777 Le Feuvre Road, Aldergrove. Phone 856-8723. t.f.

German Shepherd, Female. Some obedience training. Good with children. Ph. 856-8550 after 6 p.m. n.c.

For Sale - Female Samoyed Dog - $20.00. Ph. 856-8013. n.c.

Rabbits for sale. Ph. 856-6249. -n.c.

For Sale - 1 Chihuahua pup, two years old. Lovely pet. Prefer good home. Offers. Phone 856-6406. - p21.

LIVESTOCK

Boar Service - 3 breeds to choose from. Will deliver to your farm. O. Erickson, 8208 168th Street, R.R.#4, Cloverdale. Ph. 574-5727 t.f.

For Sale - Livestock. Selling out, rabbits and cages. Ph. 856-6363. -n20.

For Sale - Weaner & feeder pigs. Phone 856-8317. n.c.

For Sale - Livestock. Used single horse trailer. Double horse trailer. 1965 Ford 1/2 ton. Ph. 856-6278 -n16-18

For Sale - 20 yearling Hereford heifers. Also 7 bred heifers, due in June. Ph. 856-8248 -n17.

For Sale - Livestock. Used 2-horse tandem trailer $475.00. Good condition. Safe. Phone 856-6278. - n12-13.

For Sale - New Zealand rabbits, breeding stock. Ph. 856-2655. -n11.

Harness & Saddle Repair, and manufacturing of harness. Ph. 856-2676. -10-

For Sale - Livestock. 2 open Holstein heifers, about 16 mos. old. Phone 856-8295. -n16-17

For Sale - Top quality German Shepherd puppies, from finest all-Champion breeding stock. Will give terms to suit, or swap for anything of equal value. Ph. 856-2255. n18.

For Sale - 2 months old weaner pigs. Phone 856-8317. - n13.

Wanted to Buy - Milk Quota. Phone 853-2384. -p11.

For Sale - 6 months old calf. Take your pick. One out of 3. Phone 856-8669 or call at 29254 McLure Road (between Ross & Bradner Rds.) -n13.

Horseshoeing - Plates and custom forged horseshoes. Corrective shoeing, hoof wall repair. For information phone 576-6573 or 858-3113, M. Timbers. -p12.

For Sale - Young, gentle, well-bred Shetland ponies, reasonably priced. Write Mrs. J. Dundas, Box 252, Golden, B.C. -p1921.

AGREEMENT

It is agreed by any advertiser requesting space that liability of the CENTRAL FRASER VALLEY STAR in event of failure to publish an advertisement or in event that errors occur in publishing of an advertisement shall be limited to the amount paid by the advertiser for that portion of the advertising space occupied by incorrect item only, and that there shall be no liability in any event beyond amount paid for such advertisement. No responsibility is accepted by the newspaper when copy is not submitted in writing or verified in writing.
Phone your ad: 856-8303
CENTRAL FRASER VALLEY STAR
Box 220, Aldergrove, B.C.

HOUSES FOR SALE

For Sale - 5 acres, 1 1/2 acres cleared. 1/8 mile from 401 between Jackman and County Line Roads. $2,200 down. F.P. $5,500. Please write Box 38, The Star. -n19.

Must Sell, Health Failing, 10 Acres of good level land, 9 Acres in Strawberries, ready income. Modern home 30x38 oil heating, full basement. Cabins for pickers, garage for two cars. Good Well water. Concrete cribbing, Tractor with inplements. 3/4 of a mile from school. Four miles east of Langley and a mile north of Fraserway on 236 St. of Wood Rd. between Brown and Livingston Rd. of McDonald Rd. Full price $32,000 Half Cash rest on terms. Apply Abe Wiens 5164 236th Str. Langley Ph. 534-6169

For Sale - 20 acres. Excellent view property. Ph. 856-8295. -n14.

For Sale - 3 year old house, 1 bedroom, possibly 2. One acre, full plumbing, garage, view. In vicinity Otter and Roberts. $2,500 down. $75 per month at 8%. Ph. 856-6153. (Private) -p17.

For Sale - In beautiful location 17 1/2 acre chicken and berry farm. 9-year-old, 1,312 sq. ft. 3-bedroom house, with 2-car garage. 2 new chicken barns with quota for 4,000 chickens. Cow barn and other buildings. Apply 5818 North Otter Road or phone 856-2758. -n20.

AUTOMOTIVE

For Sale - 1956 Pontiac Sedan, standard six, in good condition. Asking $185. Ph. 856-8461. -n18

For Sale - 1961 GMC 1/2 ton Truck. 4-speed transmission. Phone 856-2879. -n8.

FOR SALE 1958 Pontiac 2 door Sedan New motor and transmission 856-8436 (7-9 p.m.)

For Sale - 1959 white 7-ton truck, with new steel crawl on deck for heavy equipment. Offers accepted. Ph. 856-8461. -p17.

For Sale - 1949 Dodge (new transmission included). 4-door, 6 tires. Running condition. 3 minor repairs needed. Price $30.00. Phone 856-2602 between 10 am. and 2:30 p.m. (ask for Johnny) -n19.

For Sale - 1967 Chev Bell Air Station Wagon. Excellent shape One owner car. 16,000 miles. Asking price $3,000 or best offer. Can been seen any time at 5252 -248th St. (Otter Road) in Aldergrove. nc.

For Sale - 1966 Honda 150 cc's Excellent condition. Phone 856-8171 -n14.

1960 Chev. 2-door H. Top V.8 Standard. Phone Dave, after 5. 859 - 8522.

For Sale - Farm Truck, 1953 One-ton Mercury with baby duals & 4-speed trans. Good heavy plated chassis. Signals, radio & heater. 8' x 12' flat deck, 1968 plates. $250, or trade for cow or cows. 2663 S. Otter Road, R.R. #3, Aldergrove. -n1819

For Sale - 1957 Chev., as is, or for parts. Ph. 856-8095. -p21.

For Sale - 1958 Volkswagen. Good condition. Recently overhauled transmission. New snow-tires, radio, $400.00. Can be seen at 5252 Otter Road in Aldergrove. -n18.

For Sale - 1955 Ford 2-door, V8, standard. Good running order. $150.00. Ph. 859-4097. For Sale - 1966 Datsun in A-1 shape. Full price $1,300.00. Phone 856-8461. -p17

Custom Rotovating
Row-Crop ROTOVATING
C. STEENSMA
856-8242

LANGLEY BLOCK
MFG. CO.

4" & 6" Drain tile. 12",10",6", 8" & 4" building blocks.
3420-200 St.
Phone 532-2033

The Village Handyman
Odd Jobs Done
Furniture Repairs
Ph. 856-6410
ALDERGROVE

Well Drilling
Pacific Water Wells Ltd.
Ph.534-6331
22314 Fraser Hiway
R.R.1 Langley

4 x 10 3/4 U. S. D. Ply $6.50 @ sheet
1 x 6 T & G Cedar #2 @ 69¢
Mahogany V. G. 4 x 8 Mahg ply $2.49 @ sheet
165 Duch Lap Duroid Shingles ON SPECIAL @ $7.95
Evinrude Dealer
N. K. MacDONALD LUMBER CO. LTD.
Phone 856-2531
R.R. No. 3, LANGLEY, B.C.

You Don't Get Married Often
That's Why In Years To Come You'll Appreciate Owning A Complete PHOTO STORY Of THE BIG DAY In Your Life.
Call Us, And Let Us Know When The Big Day Comes Around. We'll Be There And Take A Complete Set Of Pictures, Color Or Black-and-White, And It Won't Cost You Very Much. - In Fact You'll Be Surprised How Inexpensive You Can Obtain A Set Of Professional Photos You'll Treasure For Years To Come.
We Also Cover Meetings, Family-Reunions And Conventions Etc.
856-8303

WM. CLARK & SONS Ltd.
TRANSPORTATION SPECIALS
1965 Fairlane 4 Dr. Sedan V/8 autom., radio 1895
1965 Gal 2 Dr. H. T. V/8 autom., radio PS, PB. 2195
1965 Falcon 4 Dr. Sedan 6-cyl. std. trans. 1595
1964 XL Convertible V/8 auto., radio, P/S, P/B. 2095
1964 Fairlane 4 Dr. V/8 autom., radio 1695
1964 Ford City Sedan 6 pass. wagon V/8, autom., radio, PS., PB. 1995
1963 Mercury 4 Dr. Sedan An A-1 used car 1295
1963 Ply 2 Dr. H. T., Nice clean car 1495
We have 100's more A-1 used cars to choose from. Come in and test drive the one of your choice.
MEMBER G W USED CAR WARRANTY PLAN
Ford, Falcon and British Ford Dealer
3 Locations to Serve You
Langley — 534-3277
Cloverdale — 574-5425
Whalley — 581-1157
Toll Free — 594-4410

Bert Price Says
If your vote can help to make Ottawa "Price Conscious" it will be the most effective vote you ever cast and help to stop the government trying to borrow itself out of debt.
In Fraser Valley West vote for Bert Price, your Social Credit Candidate.

ATWELL GANDY LTD.
GAS
ELECTRICAL
CONTRACTORS
Phone 534-6811
Langley
20200 Industrial Ave.

Land Clearing — Bulldozing
OUR AIM — A JOB WELL DONE
BILL TOEWS and SONS
Phone 856-8797 R. R. 1, Mt. Lehman

the STANDARD *of ownership...*
determined by Co-operative effort and individual initiative!
CO-OP
When CO-OP members share control, through ownership of their own production facilities, quality can be assured. CO-OP member-owners can be proud of the CO-OP sign-symbol of quality, service and savings—a STANDARD OF OWNERSHIP they helped develop and share among themselves as a way to good living conditions.
Why not become a member today?
THE SURREY CO-OPERATIVE ASSOCIATION
Head Office — Cloverdale, B.C.
BRANCHES AT LADNER & ABBOTSFORD, B.C.

Phillips Special
23" Colour T.V.
-Complete with All Channel 10' Antenna
1 week Special $899.95
Model no: T 2207
CHILLIWACK 45835 Yale Road West Phone 792-6522
ABBOTSFORD 326615 Fraser Way Phone 859-4727
LANGLEY 20271 Fraser Way Phone 534-6533
MISSION 33082 Main Street (Former Lightbody Drugs) Phone 826-2017
UNGER APPLIANCE & FURNITURE LTD.
LOWER OVERHEAD MEANS LOWER PRICES

TELEVISION SCHEDULE

CHANNEL 2

DAYTIME PROGRAM
10:00 Canadian Schools
Western Schools (Wed.)
B. C. Schools (Friday)
10:30 Friendly Giant
10:45 Chez Helene
11:00 Mr. Dressup
11:26 *Pick of the Week*
11:55 CBC and B. C. News
12:02 Luncheon Date
12:30 Search for Tomorrow (C)
12:45 Guiding Light (C)
1:00 Coronation Street
1:30 As the World Turns (C)
2:00 Love is a Many Splendored
2:30 Girl Talk /Thing About Town (Friday)
3:00 Take Thirty
3:30 Edge of Night (C)
4:00 Bonnie Prudden

WEDNESDAY
4:30 Upside Town 5:00 Zorro
5:30 Let's Go 6:00 On the Scene
6:30 Home Edition (News)
7:00 Seven O'clock Show
7:30 Mothers-In-Law (C)
8:00 Mission Impossible (C)
9:00 T. B. A. 9:15 TBA 9:30 TBA
10:30 NFB Film "Rajasthan"
11:00 National News, Viewpoint, B. C. News 11:35 Sports Final
11:43 Movie, "20 Million Sweethearts"

THURSDAY
5:00 Square Knights of Round Table
5:30 Let's Go 6:00 Sportscene
6:30 Home Edition (News)
7:00 Seven O'clock Show
7:30 Gentle Ben (C)
8:00 Hogan's Heroes (C)
8:30 Telescope 9:00 The Baron
10:00 Felony Squad (C)
10:30 Science & Conscience
11:00 Nat. News, Viewpoint, B. C. News 11:35 Sportsfinal
11:43 Movie, "The Sporting Life"

FRIDAY
4:30 Swingaround 5:00 Shazzan
5:30 Let's Go 6:00 21st Century
6:30 Home Edition (News)
7:00 Seven O'clock Show
7:30 Klahanie
8:00 Get Smart (C)
8:30 Tommy Hunter (C)
9:00 Movie, "Last Time I Saw Archie"
11:00 Nat. News, Viewpoint, B. C. News 11:35 Sportsfinal
11:43 Movie, "Black Gold"

SATURDAY
11:00 CBC Sports, Baseball
1:30 CBC Sports Presents
2:00 Championship Bowling
3:00 High School Track & Field Championship 5:00 T. B. A.
5:30 Bugs Bunny 6:00 Audobon
6:30 Sounds '68 6:45 CBC News
7:00 Beverley Hillbillies (C)
7:30 The High Chaparral (C)
8:30 Great Movies (C)
10:30 In Person (C)
11:00 National News Sports
11:26 Movie, "Untamed"

SUNDAY
4:00 The New Africans
4:30 Tomorrow
5:00 CBC News 5:03 Man Alive
5:30 Hymn Sing
6:00 Walt Disney (C)
7:00 Green Acres (C)
7:30 Flashback (C)
8:00 Ed Sullivan Show (C)
9:00 Bonanza (C)
10:00 The Way it Is
11:00 Nat. and B. C. News
11:23 Weekend in Sports/chise"
11:33 Movie, "Taza, Son of Co-

MONDAY
5:00 Rocket Robin Hood
5:30 *Let's Go 6:00 Cuisine*
6:30 Home Edition (News)
7:00 Seven O'clock Show
7:30 Don Messer (C)
8:00 Show of the Week (C)
9:00 Front Page Challenge (C)
9:30 Carol Burnett (C)
10:30 City's Story, "Fredericton"
11:00 Nat. News, Viewpoint, B. C. News 11:35 Sportsfinal
11:43 Movie, "Oklahoma Territory"

TUESDAY
5:00 Frankenstein Jr.
5:30 Let's Go 6:00 My 3 Sons
6:30 Home Edition (News)
7:00 Seven O'clock Show
7:30 Reach for the Top (C)
8:00 Red Skelton Hour (C)
9:00 Dominion Drama Festival
10:00 Newsmagazine
10:30 Public Eye
11:00 Nat. News, Viewpoint, B. C. News 11:35 Sports Final
11:43 Movie, "Matter of Morals"

CHANNEL 6

DAYTIME PROGRAM
7:00 University of the Air (C)
7:30 Good Morning
8:00 Pete's Place 8:30 Romper
9:00 The Big Spenders /Room
9:30 Ed Allen (C)
10:00 Canadian Schools
10:30 Friendly Giant
10:45 Chez Helene 11:00 Pipe-
12:00 Noon Show /line
12:45 Movie Matinee
2:30 People in Conflict
3:00 Take 30 3:30 Edge of
4:00 Bonnie Prudden /Night

WEDNESDAY
4:30 Upside Town
5:00 F. Troop
5:30 Flintstones (C)
6:00 News, Weather, Sports
6:30 Run for Your Life
7:30 Seaspray (C)
8:00 Mission Impossible
9:00 To Be Arranged
9:30 Where It's At
10:30 Now is not the Time for Romance
11:00 CBC and Local News
11:40 Late Show

THURSDAY
4:30 Upside Town
5:00 It's a Man's World
6:00 News, Weather, Sports
6:30 Second Hundred Years (C)
7:00 Garrison's Gorillas (C)
8:00 Hogan's Heroes
8:30 Telescope
9:00 The Baron
10:00 Peyton Place (C)
11:00 CBC and Local News
11:40 Late Show

FRIDAY
4:30 Swingaround
5:00 Voyage to Bottom of Sea
6:00 News, Weather, Sports
6:30 Batman
7:00 Invaders
8:00 Get Smart
8:30 Tommy Hunter
9:00 The Road West (C)
10:00 Man in a Suitcase (C)
11:00 Cbc and Local News
11:40 Movie. (see Chan. 8 - 8pm)

SATURDAY
10:00 Club 6 11:00 Major League
1:30 Kaleidasport /Baseball
2:00 Championship Bowling
3:00 All-Star Wrestling
4:00 Calgary Safety Roundup
4:30 Kiddies on Kamera
5:00 Flying Nun 5:30 Bugs Bunny
6:00 The Defenders
7:00 Beverley Hillbillies
7:30 Smothers Brothers
8:30 Great Movies
10:30 In Person
11:00 CBC News
11:15 Academy Performance

SUNDAY
10:30 Nobel Lectures
11:30 Calgary Horse Show
1:00 Spectrum
1:30 Country Calendar
2:00 The Outdoorsman (C)
2:30 The Virginian (C)
4:00 The New Africans
4:30 Tomorrow
5:00 News 5:03 Man Alive
5:30 Sunday Matinee
7:00 Green Acres
7:30 Flashback
8:00 Ed Sullivan
9:00 Bonanza
10:00 The Way It Is
11:00 CBC and Local News
11:30 Movie, (see Chan. 8 - Sat.)

MONDAY
4:30 Forest Rangers
5:00 Roadwest (C) (return)
6:00 News, Weather, Sports
6:30 Lassie (C)
7:00 Windfall
7:30 Don Messer
8:00 Hawaiian Ho
9:00 Front Page Challenge
9:30 Carol Burnett Show
10:30 N. Y. P. D. (C)
11:00 CBC and Local News
11:40 Perry's Probe (C)
12:10 Western Canada News

TUESDAY
4:30 Upside Town
5:00 Tarzan (C)
6:00 News, Weather, Sports
6:30 Lucy (C)
7:00 Star Trek (C)
8:00 Red Skelton
9:00 Dominion Drama Festival
10:00 News Magazine
10:30 Public Eye
11:00 CBC and Local News
11:40 Perry's Probe (C)
12:10 Western Canada Sports

CHANNEL 8

DAYTIME PROGRAM
7:30 University of the Air (C)
8:00 Pete's Place
8:30 Romper Room (C)
9:00 The Big Spenders (C)
9:30 Ed Allen (C)
10:00 Jean Cannem Show
11:00 Pipeline 12:00 News
12:15 Trading Post
12:30 Coffee Break (Mon., Fri.) Musical Moments (Tues., Wed) Culinary Capers (Thurs.)
12:45 Movie Matinee
2:30 People in Conflict
3:00 Magistrates Court
3:30 It's Your Move (C)

WEDNESDAY
12:45 Movie, "Everything but the Truth", Maureen O'Hara, John Forsythe (C)
4:00 Hawkeye 4:30 Flintstones
5:00 F. Troop
5:30 Movie, "Tunes of Glory", Alec Guinness, Susannah York
7:30 Garrison's Gorillas (C)
8:30 The Invaders (C)
9:30 Peyton Place (C)
10:30 Sports Hot Seat (C)
11:00 CTV and Local News
11:40 Movie, "Kitten With Whip"

THURSDAY
12:45 Movie, "Gun Fury", Rock Hudson, Donna Reed
4:00 Casper (C)
4:30 Have Gun Will Travel
5:00 It's a Man's World
6:00 News, Weather, Sports
6:30 Seaspray 7:00 Flying Nun
7:30 Star Trek 8:30 It's Happening
9:00 Dean Martin (C)
10:00 Man in a Suitcase (C)
11:00 CTV and Local News
11:40 Movie, "The Traitors"

FRIDAY
12:45 Movie, "The Guilty Bystander", Zackary Scott, Fay Emerson
4:00 Dennis the Menace
4:30 Flintstones (C)
5:00 Voyage to Bottom of Sea
6:00 News, Weather, Sports
6:30 Lassie (C)
7:00 Smothers Brothers (C)
8:00 Movie, "The Malta Story" Alec Guinness, Jack Hawkins
10:00 Big Valley (C)
11:00 CTV and Local News
11:40 Movie, "The Incredible Shrinking Man", Grant William April Kent.

SATURDAY
1:00 Movie, "Here Come The Nelsons"
2:30 Movie, "Slim Carter" (C) Jock Mahoney, Julie Adams
4:00 After Four (C)
4:30 Wide World of Sports (C)
6:00 All-Star Wrestling
7:00 Dom DeLuise Show (C)
8:00 Windfall 8:30 NYPD (final)
9:00 Movie, "Five Pennies" (C) Danny Kaye
11:20 CTV News
11:35 Movie, "No Man An Island"

SUNDAY
10:30 Nobel Lectures
11:30 Calgary International
1:00 Spectrum /Horse Show
1:30 Vancouver Island (film)
2:00 Outdoorsman 2:30 Virginian
4:00 Outdoors Unlimited
4:30 The Saint (C)
5:30 Movie, "Hot Spell", Shirley MacLaine, Anthony Quinn
7:00 Monkees 7:30 FBI (C)
8:30 Jeannie 9:00 W5 (C)
10:00 Rowan & Martin Laugh-In
11:00 CTV and Local News

MONDAY
12:45 Movie, "First Time", Rob. Cummins, Barbara Hale
4:00 Dennis the Menace
4:30 Flintstones 5:00 Roadwest
6:00 News, Weather, Sports
6:30 Pipeline 7:00 2nd Century
7:30 Lucy (C) 8:00 Bewitched
8:30 Family Affair (C)
9:00 Country Music Hall (C)
9:30 I Spy (C)
10:30 Political (C) "N. D. P."
11:00 CTV and Local News

TUESDAY
12:45 Movie, "Man In the Saddle" Randolph Scott, Ellan Drew
4:00 Milton the Monster (C)
4:30 Lone Ranger 5:00 Tarzan
6:00 News, Weather, Sports
6:30 Littlest Hobo 7:00 Batman
7:30 Run for Your Life (C)
8:30 Ironside 9:30 Pig N Whistle
10:00 The Avengers (C)
11:00 CTV and Local News
11:40 Perry's Probe (C)
12:10 Western Canada Sports

CHANNEL 12

DAYTIME PROGRAM
6:30-7:00 KVOS Clasroom
7:30 CBS Morning News (C)
7:55 Chan. 12 Regional News
8:00 Captain Kangaroo (C)
9:00 Candid Camera
9:30 Beverley Hillbillies
10:00 To Tell the Truth (C)
10:25 Woman's World-Elaine
10:30 Dick VanDyke Show
11:00 Love of Life (C)
11:25 Channel 12 News
11:30 Merv Griffin Show (C)
1:00 Love is a Many Splendored
1:30 Art Linkletter /Thing
2:00 Mike Douglas Show (C)
3:00 Secret Storm (C)
3:30 Password 4:00 Fun-O-Rama
5:00 Rocky & Friends (Tues. & Abbott & Costello (Wed)/Thurs)

WEDNESDAY
5:30 Movie, "All Mine To Give" Glynis Johns, Cameron Mitchell
6:30 Walter Cronkite News (C)
7:25 Channel 12 News
7:30 Time Tunnel "Massacre" (C)
8:30 Beverley Hillbillies (C)
9:00 McHale's Navy
9:30 He and She (C)
10:00 Dom DeLuise Show (C)
11:00 Movie, "Alcatraz Express", Rob. Stack, Bruce Gordon ('62)
12:45 Theatre 1:15 Late News

THURSDAY
5:30 Movie, "Buffalo Bill", Thos. Mitchell, Linda Darnell
6:30 Walter Cronkite News (C)
7:25 Channel 12 Reg. News
7:30 Burke's Law
8:30 Movie, "Spirit of St. Louis" James Stewart, Patricia Smith
11:30 Movie, "The Brain That Wouldn't Die", H. Evers Virginia Leith, ('63)
1:00 Theatre 1:30 Late News

FRIDAY
5:30 12 O'clock High
6:30 CBS Evening News (C)
7:00 Movie, "I aim at the Stars" Curt Jurgens, Victoria Shaw
9:00 Movie, "Under Capricorn", Ingrid Bergman, Joseph Cotten
11:00 Movie, "East of Eden", Julie Harris, James Dean ('55)
1:00 Channel 12 News
1:05 Movie, "Temptation", Merle Oberon, Paul Lucas ('46)

SATURDAY
1:30 Road Runner (C)
2:00 Storytime with Elaine
2:30 Farm Show, F. Holland
3:00 Outlook, Prof. M Vernon
3:30 Movie, "Cripple Creek", Geo Montgomery, Karin Booth
5:00 Lost in Space (C)
6:00 Lassie (C) 6:30 Gentle Ben
7:00 You Asked For It
7:30 Jackie Gleason Show (C)
8:30 Gilligan's Island
9:00 Movie, "Random Harvest", Ron. Coleman, Greer Garson
11:00 Movie, "The Damned Don't Cry", Joan Crawford, Dave Brian
12:55 Channel 12 News
1:00 Movie, "Battle of Worlds", Claude Raines, Bill Carter

SUNDAY
4:00 21st Century "Computer Revolution" Part II (C)
4:30 Young People's Concert
5:30 Original Amateur Hour
6:00 Movie, "Gambler from Natchez", Debra Paget, Dale
8:00 Ed Sullivan /Robertson
9:00 Smothers Brothers
10:00 Hogan's Heroes (C)
10:30 Chan. 12 Special
11:00 Death Valley Days (C)
11:30 Blue Angels
12:00 Movie, "Shadow on the Wall". Ann Sothern

MONDAY
5:30 Movie, "Mohawk" Rita Gam, Scott Brady ('56)
6:30 CBS Evening News (C)
7:25 Channel 12 News
7:30 Gunsmoke (C)
8:30 Password 9:00 Perry Mason
10:00 Naked City
11:00 Movie, "Our Vines have Tender Grapes", Ed. G. Robin-
1:00 *Star Theatre* /son, Agnes
1:30 Late News /Moorehead

TUESDAY
5:30 Movie, "Bonzo Goes To College", Maureen O'Sullivan
6:30 Evening News /Ed Gwenn
7:25 Chan. 12 News
7:30 Daktari 8:30 Red Skelton
9:30 Good Morning World (C)
10:00 Carol Burnett Show (C)
11:00 Movie, "Revolt of Mercenaries", Virginia Mayo, Conrad
1:00 Star Theatre /Sammartin

Use scraps of oil cloth to make mats for the children to use at the table when eating or to avoid splashing while painting.

Kitchen Cabinets made and installed. 1st class arborite work. Home remodelling and general carpentry.
LEO PEDERSEN CONTRACTORS
2682 LeFeuvre Rd. - 856-6503.

WEDDING Invitations

ASK FOR *Forever Yours*
- INVITATIONS
- ANNOUNCEMENTS
- ACCESSORIES

COME IN AND ASK FOR YOUR FREE BRIDAL GIFT
A. OLFERT & SONS
31874 S. FRASER WAY
CLEARBROOK, B. C.
TELEPHONE 859-4312

Complete Formal Wear Rentals

Southgate Cleaners
Abb. 859-5158 Clear. 853-3721

Good Bargain in Used Cars
1963 Pontiac Station Wagon V/8, auto, radio ww's $1,695
1967 BUICK Wildcat, 2-door, H. T., P. S., P. B., 430 cu. in. motor, auto trans., black vinyl top $3,895
1967 RAMBLER, 4-Dr. Ambassador V/8, auto P. S., P. B., radio w/w. $2,895
1966 MUSTANG, V/8, auto, radio, w/w. $2,495
1965 ANGLIA, show room condition $1,195
1964 DODGE, 4-Dr. Sedan, 6 cyl., std. trans., 37,000 miles $1,495
1959 RAMBLER, 4-Dr. Sedan, 6 cyl., std. trans. $450
Aldergrove Shell Service
26930 Fraser Hwy. - 856-2821

Pollards Home Service
27452 Fraser Highway 856-2117
Until May 20 Lubrication 99c With Oil Change Why Not Save a $1
5¢ off all Cigarettes
Expert Repair To All Makes of Electric & Air Tools

It's Time To Think of Graduation

Lay Away Now and Pay Later
17 Jewel Swiss Made on Dainty Cord Strap $19.95
Rowley's Jewelry
856-2327
ALDERGROVE

Speedies Services
Open 6:30 a.m. 9:00 p.m.
Corner Fraser Highway and County Line Road
SHELL
Ph. 856-2698
Groceries Batteries
Gas - Oil - Tires
SERVICE IS OUR BUSINESS
Party Ice & Mixers for your convenience

Food For Thought
Don't be disappointed if we run short of bread. We try to judge our daily production to our demand so that you may have the freshest bread available. So that you may be sure of getting your supply may we suggest you leave a standing order with us.
THANK YOU FOR YOUR PATRONAGE! !

Cakes For All Occassions
A Home Town Business with Highest Quality Products at Fair Prices
Art's Pastry Shop
Aldergrove

Aldergrove Boasts New Industry

Aldergrove can now pride herself of a new industry. That of Ruby's Ceramics on Fraser Highway in Aldergrove.
Ruby Beardsley moved into the premises in the Kyle Block one month ago, and have since been very busy manufacturing ceramics in all shapes and forms.
Ruby comes from Edmonton, Alta, but have been here in the Valley since 1944. She started manufacturing ceramics in 1965 from her home in Cloverdale, but as business grew and her customers come from all over the Valley, she decided to move into Aldergrove with her shop where she would be more centrally located.
One of Ruby's specialties is florists containers, but anything that can be made in ceramics -- Ruby will make it.
There are all sorts of things in her shop, from giant floor vases to dainty ornaments.
Most of Ruby's articles go to wholesalers all through the Valley and in Vancouver, but everything can also be bought retail right in her shop, just like she'll make any made-to-order items.
This week there are several items on special in the shop, it will be worth your while to drop in to Ruby's Ceramics and see for yourself.
Besides being a successful business woman Ruby is also the busy mother of six children ranging in age from 6 to 15 years.

Ruby Beardsley (left) and Bea Chappel of "Ruby's Ceramics".

Drivers Fined

Bernard Alexander McConnell, 28, of Mt. Lehman Rd., Matsqui, was charged with impaired driving in Langley Magistrates Court last week. This being his second offence, he was sentenced to 14 days in jail.
Fined $150 for dangerous driving on 401 was Bertrand Marcel of Princeton. He was charged after being clocked at 108 mph. in heavy Sunday traffic.
Leonard Ramsay, 55, of 200th Street in Langley, was fined $200 for impaired driving, while Charles A. Strandberg, 36, of 204th Street, Langley, was charged with having care and control of a motorvehicle while impaired. He was also fined $200, or in default 21 days in jail.

Fails To Produce U.I.C. Records

Mr. George Zukiwsky of Aldergrove, pleaded guilty last week in Magistrates Court, Clearbrook, to failing to produce records requested by an inspector of the Unemployment Insurance Commission. A fine of $50 was levied by Magistrate Kelly.

Travel Writers To Explore B.C.

About thirty-five Canadian and American editors, writers, and still and motion picture photographers who specialize in reporting on travel and vacation opportunities will spend June 6 to 11 on a guided tour across southern British Columbia.
Sponsored jointly by the Department of Travel Industry and Vancouver Island Coach Lines, and called the "Kootenay Caravan" because of the emphasis being given to that part of the province, the project is the fifth in a series of annual tours that have taken representatives of newspapers, magazines, and radio and television stations to various parts of British Columbia by motor coach.
Mr. R. B. Worley, Deputy Minister of the Department of Travel Industry, said that members of his department and a representative of Vancouver Island Coach Lines will accompany the tour which is being coordinated with local organizations who will arrange for guides and commentators when visiting local points of interest.
"Our visitors will see a lot in six days and they will be busy," Mr. Worley said. "But they are experienced reporters and most of them know British Columbia well. We have found that the stories they produce have been accurate and have expressed the excitement of the province to thousands of people in Canada and the United States."
The Kootenay Caravan will begin in Victoria and make major stops during the following six days in and around Vancouver, Osoyoos, Grand Forks, Rossland, Trail, Castlegar, Nelson, Creston, Cranbrook, Kimberley, Fort Steele, Fairmont Hot Spring Radium Hot Springs, Golden and Revelstoke. In addition, side trips to many places of interest along the way will be made available to individual tour members.

More Thefts In Langley

Langley City protection committee chairman, Alderman Keith Beadle, reports thefts from the public works yard have occurred again.
Thieves, he revealed last week, smashed a window at the unlighted shed, allegedly took materials valued at about $400, apparently loaded it into a city pick-up truck, drove far enough to use a quarter tank of gas, and then returned the vehicle.
Council may consider installation of an alarm system.

Visit New Busines For Free Barbeque

Grand Opening will be held in the new Valley outlet of Dodge and Chrysler cars in Abbotsford on Friday, May 24th.
On 33286 South Fraserway, between Clearbrook and Abbotsford, is where everybody will be on Friday of this week to look over the shining new cars and partaking in the giant barbeque offered the visitors.
The two proprietors of Mid-Valley Dodge are Stanley C. Stadnick and Ernest K. Klassen, and between them they have 21 years experience with Chrysler cars and retail sales.
Stanley Stadnick has spent 12 years in Regina as a franchised Chrysler dealer, and Ernie Klassen 9 years with Chrysler Canada Ltd., also in Regina.
Mid-Valley Dodge Ltd. will be handling all Chrysler, Dodge, Coronet, Dart, Charger and Dodge trucks as well as the Chrysler outboard motors and boats.
The two partners are putting in $25,000 worth of service equipment, enabling them to give top service to all customers.
On May 24th there will be a free draw for a Chrysler outboard motor and many, many more prizes. Just drop in and fill out a coupon.
With every fill of gas they will be giving away drinks, balloons for the kids and orchids for the ladies, and while there look over the good display of new cars, trucks and boats.

Marching unit of Aldergrove Sea Cadets passes by the grandstand in Fort Langley during annual May Day celebrations Monday (left).
Aldergrove Chamber of Commerce's entry in 1968 May Day parades at Bradner and Fort Langley scored a third prize at Bradner festivities, however, failed to place in Fort Langley judging a couple of hours later. The flowers had by this time taken quite a beating from rain and wind.

"DRUG FACTS"

© LOCAL TRADEMARKS, Inc.
Gardiner's PHARMACY
Rexall PRESCRIPTION SERVICE
Phone 856-2611
BOX 39 ALDERGROVE

THE HIGHEST PERCENTAGE OF CIGAR SMOKERS ARE FOUND AMONG COLLEGE GRADUATES.

FOR COOL FLOORS IN COOL COLORS
... HERES SOME COOL VALUES!!
Now! At Special Saving To You...
Finest Broodlum
HARPING
CELANESE
CROSLEY
BRINTON
NEW PATTERNS NEW WEAVES NEW COLORS all at SPECIAL May Savings

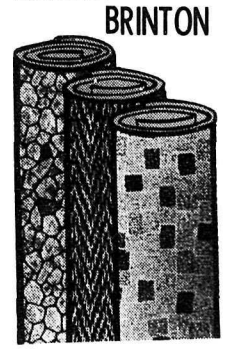

We Also Carry
Ceramic Tile
Custom Made Draperies
Wall Paper
Complete Installation Service
TIP-TOP FLOORS
33363 S. Fraser Way Abbotsford Phone 853-3525

BIG BIG SAVINGS AT YOUR ALDERGROVE
SUPER VALU
SUPER-VALU
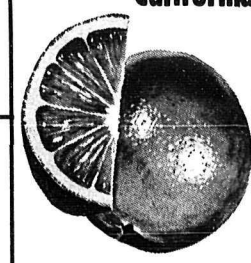
Whole Chicken 99¢ Bonus or Burns	King Size Tide&Bold $1.39	Beef Liver $ lb 45¢	California Large Size Oranges 7 lbs $1
Bleach Super-Valu 64 oz. 29¢	Liquid Ivory Detergent 24oz. 89¢	NewBoutique Toilet Kleene Tissue 2's 3/$1	
Robin Hood Quick Oats 5lbs. Bag 59¢	Rose Margarine 4 lbs 89¢	Nabob Instant Coffee 10 oz. $1.39	Chuck Roast 45¢ lb
Robin Hood Flour 20 lb. $1.39	Bread A-1 7/$1	We Reserve the right to limit Quantities FREE DELIVERY