203
Provincial Library,
Victoria, B.C.
Dec 71

ALDERGROVE STAR
Second class mail registration number 1270.
VOL. 14 NO. 31 WEDNESDAY, AUGUST 4, 1971 10¢ PER COPY

But Not For The Chix ...

Enjoyable Friday Evening

The Ceremony of the Flags, a military pageant including band music, color drill teams, cannon fusillades and rifle volleys, was interrupted briefly Friday night for a one-minute silence in memory of a small band of misfortunate chickens.

According to a poultry farmer living right across the street from the parade grounds at CFB Aldergrove, his chickens would go on strike following the thunderous barrage.

During a quiet moment in the impressive ceremony a voice boomed from the other side of Jackman Road, "My chickens will quit laying," and people roared. Even the soldiers standing at attention had a tough time keeping straight faces.

So the master of ceremonies called for a one minute silence.

The ceremony was preluded by an evening of band music, light classical, modern and military marches performed by the CFB Naden Band from Esquimalt, Vancouver Island, and was enjoyed by about 500 people from Aldergrove and the Langley district. The evening was beautiful, not too hot and not too cold, the musical performance was good, and "a good time was had by all."

The ceremony coming to Aldergrove was another centennial event, sponsored by the Langley Centennial Committee under the direction of Mr.Langley Centennial, Alex Hope.

We in Aldergrove could do with more concerts like last Friday evening's — perhaps without cannon salutes and chix scared out of their wits. It would be nice to have something like this at regular intervals during the summer months — and preferably in the Aldergrove municipal park.

In the meantime we owe a vote of thanks to the Naden Band for an enjoyable performance.

The CFB Naden Band at Aldergrove — an enjoyable evening

From MSA Hospital

Canucks Forced Out By Yanks

Sumas district council is investigating reports that Americans are coming into the MSA Hospital in Abbotsford to receive better and cheaper hospital care than they get at home.

Ald.Vic Wiebe said earlier this week that not only are the Americans in the hospital, but they use the cheaper public ward accomodation forcing Canadians to buy more expensive private ward service.

Hospital administrator Stan Worthington says only a very small percentage of the 109-bed hospital is occupied by Americans at any given time. He added that emergency cases are given attention, regardless of nationality.

Council delayed debate on the issue pending a report from the hospital.

Raspberry Crop 15% Lower

The Fraser Valley raspberry crop will be 15 per cent lower than pre-season estimates, says a spokesman for Clearbrook Frozen Foods.

Murray Anderson said the decline was due to hot weather which had the double effect of hastening the ripening of the berries while driving away potential pickers.

He said berry producers would suffer a five percent loss in revenue from packers due to over ripe berries, and the figure did not include the berries lost in the fields.

Man's Revenge On Machine

MSA Community Services will be taking part in the Central Fraser Valley Fair which began Monday night in the Matsqui Fairgrounds.

The group has two booths set up, to give information on various activities in which they are involved.

Big Brothers, LEAP, and the youths program will be some of the MSA areas groups represented.

There will also be a car smash, in which the public will be invited to destroy, with large hammers, old cars.

The event ends tomorrow night.

Last Friday Nite

Many Burgers Sold In Town

Edith Murrell was one of the many Aldergrove Legion ladies who had a busy day cooking hamburgers for hungry Aldergrove residents last Friday afternoon, July 23rd.

And the customers kept on coming and coming.

The Aldergrove merchants sponsored a sidewalk sale; people strolled through the hot town, sat down at picnic tables under great parasols where they were served free coffee or tea, courtesy of the merchants; and the Legionaire ladies served somewhere between 400 and 500 king-size burgers with all the trim during the afternoon and evening at various stands throughout the town. The Aldergrove Lions sold tickets on two cars, one 'his' and the other 'hers', for $1 a shot. And people seemed to have a wonderful time just lazing around town, talking to old friends and enjoying the summer weather.

Edith Murrell — keeping busy all day. -Star Photo

at ..... deadline

Have You Signed Yet?

by Rudy Langmann

It is sure gratifying to see that a great number of people here in Aldergrove agree with me on the Speedie deal. Many people are away on holiday at the present time, and yet the list of signatures on the Speedie petition grows with every passing day. The response is "simply terrific," according to the organizer, Mrs.George Reddicopp.

The petition, of which we have a copy here in The Star office, reads as follows:

'We, residents of Aldergrove district, interested in the future growth of our town, are of the opinion that Aldergrove needs more and expanded shopping facilities.

"We were therefore most pleased to read about the John Speedie proposed shopping centre development at the Fraser and Bellingham highways intersection, but dismayed to learn of council's reversal in its decision to give Mr. Speedie the approval.

"We would kindly ask Langley district council to reconsider and not by its actions hinder the future growth of our town."

Have you signed it yet? If not, contact Mrs.Reddicopp or The Star.

Hopefully the list will be ready to present to council this coming Monday afternoon, although Mrs.Reddicopp tells me that she might decide to hold it over till the next council meeting on the 23rd, pending more signatures. She wants it to be impressive. And I don't mind, perhaps that will make council sit up and take notice when it is no longer just an excentric editor speaking.

At the present time I have no idea exactly how many localites have signed up, as there are several copies of the petition in circulation, but I will keep you posted.

★

Curiously enough, what first sent me off, the way John Speedie was treated and the whole secrecy bit, is not what have got most people up in arms. Nay, what really has aroused the ordinary town citizen is the obvious small thinking, the reactionary attitude which has, for far too many years held Aldergrove in its strangling grip. While neighboring towns ten miles either way grew and prospered. And while the Aldergrove people, while happy to live in their chosen part of the beautiful Fraser Valley, were yet forced to travel for many miles in order to do part of, or in some cases all their shopping.

Of course, we are not unique. I could name you many other potential centres right here in B.C. which have been killed by similar backwards thinking on the part of the town fathers. Or forced to spread out beyond all bounds or simply resettle in other locations, many times depriving the same town fathers of much-wanted tax or other revenue. Then you hear them scream!

How, I wonder, would Langley district council feel if a sister town to Aldergrove was established just inside the progressive Matsqui district? With that district reaping all the benefits? I somehow feel they wouldn't be too happy about this. Yet, it could very well happen.

But, by George, there's no reason why we who chose to live in Aldergrove should accept this forced-upon-us philistine attitude any longer. And the average citizen and the ordinary business man, too, I am happy to say, feel the way I do in this respect.

We'll keep fighting. Or we'll all go down with the town.

Many Horse Classes At P.N.E. '71

Horses of all sizes, colors and breeds will be at the 1971 Pacific National Exhibition for the Horse Show in the Agrodome.

To help celebrate British Columbia's Centennial Year celebrations the PNE Horse Show will feature the Centennial Open Jumper Stake. The winner of this stake and five other jumping events will take part in the show's climax — the Potter Cup Jump-Off in which the winner-take-all prize if $500.00 and a handsome trophy.

Automatically included in the Potter Jump-Off will be the winner of last year's Jump-Off — Astronaut, which also won the potter Cup in 1969.

The PNE this year runs from Aug. 21st to Sept. 6th.

The Horse Whow is a recognized Class A2 member governed by the CHSA Rules. The show is presented to the public in five sections.

These sections include:

First Section: English Equitation, Junior and Pony Jumping, Junior Working Hunter and Pony Under Saddle. Judging starts at 9 a.m. Aug. 21 and continues again at 2 p.m. and 8 p.m. On Sunday, Aug. 22 judging again starts at 9 a.m. and continues at 2 p.m.

The judge will be Jack Prestage of Boyce, Virginia, who will also judge sections two and three.

Second Section: Halter and Performance classes for Shetland Ponies, Thoroughbreds, Hunters and Hacks. Judging is at 2 p.m. and 8. p.m. on Aug. 23. It continues at 9 a.m., 2 p.m. and 8 p.m. on Aug. 24 and concludes at 2 p.m. and 8 p.m. on Aug. 25th.

Third Section: Halter and Performance Classes for American Saddlebreds, Arabians, Anglo and Half-Arabs. Third Section judging starts at 2 p.m. on Aug. 27 continuing at 8 p.m. On Saturday, Aug 28, judging will be at 2 p.m. and 8 p.m. It ends Aug. 29 with judging at 2 p.m and 8 p.m.

Fourth Section: Green Jumpers, Western Equitation, Halter and Performance for Palominos, Welsh Mountain, Morgans and Special Heavy Horse Program. Judging gets underway at 3 p.m. Aug. 31 and continues at 8 p.m. It continues at 9 a.m. Sept. 1, and 8 p.m. Sept. 2 judging begins at 2 p.m. and continues at 8 p.m. On Friday, Sept. 3, judging of heavy horses starts at 3 p.m. and continues at 8 p.m. Highlight of the 8 o'clock show will be competition classes of heavy horses of one, two, four, and six-horse hitches and a demonstration by an eight-horse hitch. Winner of the six-horse hitch class will win the Jake Grauer Trophy.

Judge for the fourth and fifth sections will be C.A. Leetch of Fenton, Michigan.

Fifth Section: Includes Open Jumpers, Western Performance, Western Games and Halter Performance Classes for Appaloosas and Quarter Horses. Judging times: 9 a.m., 2 p.m. and 8 p.m. on Sept. 4; 2 p.m and 8 p.m. on Sept. 5, and 9 a.m., 2 p.m. and 8 p.m. on Sept. 6th.

In addition to the 1969 and 1970 Potter Cup Jump-Off winner Astranaut, winners in six other divisions will be taking part. These include the Green Jumper Aggregate Trophy, the Open Jumer, Centennial Open Jumper, the T.N. 'Nick' Henderson Memorial Trophy winner, the Fault and Out Gamblers Choice.

One of the Horse Show's favorites — the heavy six-horse hitch performances — are scheduled for each night at 8 p.m. except Aug. 22, 26 and 30. The big horses will be seen at 2 p.m. only on Aug. 22. They can be seen at both the 2 p.m. and 8 p.m. shows on Aug 29, and at the 2 p.m. shows on Sept. 5 and 6.

There is an admission charge of 50 cents for adults and 25 cents for children on all evening shows on Aug 22 and 29 and on Sept. 5 and 6. All other performances are free.

Canada's own Anne Murray performs at PNE '71 at 4 and 8 p.m. Aug. 21st, opening day of the Fair. Adult tickets are $1, plus ground entry.

New Co-ordinator For Volunteer Agency

The new postion of British Columbia Regional Co-ordinator for Canadian University Service Overseas, has been filled by Michael B. Wicks, a recently returned C.U.S.O. Agricultural Volunteer . Mr. Wicks graduated from U.B.C. in 1967 with a B. Sc. Agric. and served two years with C.U.S.O. in Sabah Malaysia.

The new downtown office is ste. No. 311, in the Shelly Building at 119 W. Pender, phone 681-9031.

The position was formed to facilitate an extension of C.U.S.O.'s contacts with the Canadian public, from the present university setting, into the technical, professional and business areas, and from the lower mainland into the rest of the province.

More and more requests from countries receiving volunteers are for experienced, well-qualified and sensitive volunteers in the technical and professional areas. Welders, carpenters, machine shop teachers, computer programmers, electricians, nurses, agriculturists and engineers are all being requested.

Mr. Wicks will be happy to arrange meetings, between all interested groups and returned volunteers or to speak to labor, professional or high school groups on C.U.S.O. functions and organization.

It is hoped that through more personal contact between the Canadian public and C.U.S.O. personnel, a better understanding of the volunteer aid program and a much needed awareness of the feelings of recipient countries can be established.

Presently functioning local C.U.S.O. committees are located at:

Simon Fraser University 291-3136

University of British Columbia 288-4886

B.C. Institute of Technology 434-5722

Selkirk College - Castlegar, B.C. 365-7292

University of Victoria - F Building 477-6911

Notre Dame University - Nelson, B.C. 352-2241

New Business At Fort

Anew business has opened in Fort Langley, it's called Hickory Valley. 'What it is', said partners Bert Weinkauf and Glen Procyk 'is a specialty shop and delicatessan.'

Hickory Valley features their own brand of sausage, packed locally, and various speciality cheeses and foods from around the world.

Although this is their first store, plans call for expansion throughout Western Canada. Glen and Bert started in Fort Langley because they are local residents, (it's a 100 percent Canadian company).

Having a store of this type in the Fort, enlarges the range of food available and, for those who enjoy eating something a bit different the shop will be a welcome addition. It's open now Monday through Saturday 9.30 a.m. to 6 p.m.

Canoeists Arrive at Fort Saturday

Canoes representing each province and the Territories will arrive at the Fort Langley Marina, at the foot of Church Street, on Saturday, August 7th between 6 and 7 p.m. An advance party for the canoes will set up tents representing each province and territories.

The ladies auxillary to the Royal Canadian Legion Branch 265, Aldergrove will have a refreshment booth, with food, coffee, and soft drinks available.

After the arrival of the Canoes a short program will take place on the water, and the Captain of the lead canoe will present the Chairman of the Centennial committee with a Beaver Pelt, together with a small presentation from the provinces and the territories.

After the canoe race each canoist will be presented with a certificate of merit from the Langley Centennial Committee.

A pipeband and possibly the Fort Langley Firemens band will provide the entertainment.

Walk In The Spirit

What does spiritual baptism mean in today's world? This is a question to be explored at Christian Science services Sunday.

'If we live in the Spirit, let us also walk in the Spirit.' This is one of the Scriptural passages to be read in the Lesson-Sermon entitled 'Spirit.'

A related passage from Science and Health with Key to the Scriptures by Mary Baker Eddy states: 'The baptism of Spirit, washing the body of all the impurities of flesh, signifies that the pure in heart see God and are approaching spiritual life and demonstrations.'

Everyone is welcome to attend Christian Science Society at 5806-200 Street, Langley. Services begin at 11.00

Langley woman dies in accident

Arlene Marr Marks, 36, of 4767 - 217th St., Langley, died Saturday night when her car collided with a traffic island on the Lougheed Highway near the Cape Horn interchange in Coquitlam.

RCMP said the woman was alone in the car and had been on her way to work at Riverview Hospital where the accident occurred.

To meet the needs of B.C. Yukon hospitals the Red Cross in this Division must collect 98,000 donations of blood in 1971.

The Truth That Heals

CHRISTIAN SCIENCE RADIO SERIES

CKVN Vancouver Sunday 9:00 a.m. 1410 KC

KPUG Bellingham Sunday 9:45 am 1170 KC.

PEATLOAM

Mixed with cow manure from a barnyard for sale. Phone between 4 p.m. and 10 p.m.

856-2733

This is our Company's Trademark

HICKORY VALLEY

is a Specialty Shop and Delicatessen in Fort Langley

JUST OPENED

WE FEATURE:

Special Hickory Sausage (Our Own Recipe)

Fine Imported Cheese,

and many other Food & Meat Specialties

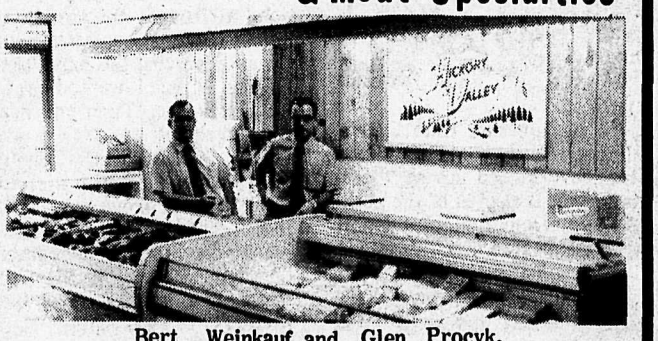

Bert Weinkauf and Glen Procyk.

The Specialty Store

for the Connoisseur To serve YOU

HOURS 9:30 - 6 Mon. - Sat.

HICKORY VALLEY

9110 GLOVER RD. FORT LANGLEY

ANNOUNCEMENT

MR. RAY TURBUCK

Mr. Eldon Unger, president of Unger Appliance and Furniture (1969) Ltd., is pleased to announce the appointment of Mr. Ray Turbuck to the position of Sales Representative for the Abbotsford Branch.

Mr. Turbuck was previously with the Fuller Brush Co. for 10 years and is well known in the lower Fraser Valley.

Ray would like to invite all his previous customers to stop in and visit him in his new position.

UNGER APPLIANCE & FURNITURE (1969) LTD

32661 SOUTH FRASER WAY

• Chilliwack • Abbotsford • Langley

OPEN MONDAYS 859-7145 FREE DELIVERY

WE SERVE TO SELL AGAIN

A Division of BRITISH WESTERN INDUSTRIES LTD.

100% Public Owned Company

LOWRY'S PAINTING & DECORATING

- SUNDECK COATING - MARBLR BATH SPLASHES

Free Estimates

- COMMERCIAL AND RESIDENTIAL

Kerry Lowry 534-9518

204

John Berkmann watches the sad remains of his car and garage. -Star Photo

Blaze Seen For Miles

A blaze which sent billowing smoke sky-high in the sunny Fraser Valley sent the Aldergrove fire department rushing to the Otter Road area yesterday morning.

The smoke could be seen for miles in the clear morning air, and gave the viewer the impression of something really big. No directions were needed for the Aldergrove volunteer firemen who were able to follow the cloud in the sky when the alarm went off shortly before 10 o'clock.

A Volkswagen mini bus and a combined garage and tool shed were completely destroyed by the fire which supposedly started in the automobile, at the time parked outside the garage of John Berkmann, of 3955 Otter Road.

Nearby trees were killed by the heat but miraculously the blaze didn't catch on the Berkmann residence located only about ten feet away from the explosive fire.

Fort Resident Killed in One Car Crash

No date has been set yet for the inquest into the death of Harold Michael Miller of Allard Crescent, Fort Langley.

Miller was the lone occupant of a car north bound on Glover Rd., approximately 10:00 p.m., Saturday, July 31. The vehicle spun out of control and hit a B.C. power pole on the opposite side of the road shearing it off.

As a result of the accident a large part of Langley was without power for two hours Saturday night.

Miller was taken to Langley Memorial Hospital where he was pronounced dead on arrival.

ESKIMOS

live in igloos which can't burn but Archie McLeod at Co-op Insurance, opposite Post Office in Langley, 534-7466 is willing

TO

confine its insurance efforts to our own area where houses do burn. The real

IMPORT

of this advertising message is to let you know about Archie McLeod at Co-op Insurance. If you don't know already this ad may break the

ICE!

West Coast Auction Report

Total receipts for the week at Cloverdale's West Coast Auctions were 630 cattle, 36 hogs, and 68 sheep. The market was active on cows and fat cattle, with veal somewhat lower.

The following prices were noted: Good steers $31.50 to $33.25; med. and Holstein steers $23 - $31; good heifers $27 - $29.75; plain and med. heifers $22 - $26.50; best Holstein cows $20 - $22.60; good beef cows $19.50 - $22.25; canners and cutters $13 - $19.50.

Exotic BC In Current Provincial Magazine

Something of the exotic in British Columbia is seen in the fall 1971 issue of Beautiful British Columbia magazine, now on sale.

Tropical plants are pictured in an article about the Bloedel Conservatory in Vancouver, and animals from many continents are seen in a story about the Okanagan Game Farm which is located near Penticton.

Other articles in the 48-page color quarterly, published by the department of Travel Industry, are: Old Fort Steele is Alive and Well, dealing with the provincial historic park near Cranbrook; The Queen Charlotte Islands, shown in 15 pages of photographs; Apple Art, concerning the old Indian art of carving apples into little doll characters; and British Columbia, North and East, which describes that part of the province in the second of two parts.

CORP. OF THE TOWNSHIP OF LANGLEY

Sprinkling Restrictions

Sprinkling of lawns and gardens is hereby restricted to the hours of 7 a.m. to 9 a.m. and 7 p.m. to 9 p.m.

Houses with odd numbers on odd numbered days and houses with even numbers on even numbered days.

D. J. DOUBLEDAY
Municipal Clerk

Starts in 7 more days

83rd SURREY FARM Fair

SURREY FAIRGROUND CLOVERDALE

THURSDAY AUG. 12 to SUNDAY AUG. 15

GATES OPEN: 8 a.m.

ADMISSION: $1.00 (adults); 4-day personal pass $3.00. 50c (students); Free (under 12 years).

PARKING: 50c per vehicle; 4-day car pass $1.50.

SPONSORED BY THE . . . LOWER FRASER VALLEY EXHIBITION ASSOCIATION

SEE!! WIN!!

Here's Your Chance

$50 DAILY CASH DRAW

Simply purchase 10c program. Deposit the coupon in one of the deposit barrels and win $50 CASH if your name is drawn. Enter as often as you like. NEW $50 WINNER — EVERY DAY.

BEEF, PORK and LAMB DRAW

Truly a fantastic opportunity for unlimited food savings for the whole family.

WIN: ★ Side of BEEF ★ Whole LAMB ★ 2 sides of PORK

Plus a Grand Prize of $200.00

ACTION EVENTS GALORE

★ Children's Goat Milking Contest ★ Logging Show ★ Handicraft Demonstrations ★ Professional Wrestling (Midgets) ★ Livestock Judging ★ Rock Concerts ★ Centennial Costume Contest

ENJOY...

Since 1888 both residents and tourists have thronged to Cloverdale to enjoy the family fun events offered at B.C.'s 2nd largest CLASS A Fair and Midway.

This year will be no exception. There will be something for everyone: Centennial Costume Contest, Rock Concerts, Handicraft Demonstrations, Livestock Judging, Agricultural Displays and countless other displays designed to provide total enjoyment for you and your family!!

HIGHLIGHTS OF EVENTS:

Thursday, AUGUST 12

9:00 a.m. Light Horse Judging
11:00 a.m. 4-H Judging Competition.
1:30 p.m. Handicraft demonstration.
1:45 p.m. 4-H Dairy Showmanship.
7:30 p.m. Horse Show
8:00 p.m. Rock Concert
10:00 p.m. Draw for Programme Prize.

FUN FOR THE WHOLE FAMILY

Mun Hope (left) welcomed at Topeka.

Hope Speaks To 1800 Topeka Youths

Mun Hope was warmly welcomed by State Representative Paul Hess at the Kansas State Capitol, during his lecture tour to 1800 Topeka young people. His message was heard by more than 160,000 young people, including University and High school students in Rhode Island, Maryland, New Jersey, and other States.

The Aldergrove youth counsellor has traveled widely in Canada and the United States, speaking to thousands of students in school assemblies from the elementary to the college level. According to the Iowa educational broadcasting network, his lectures have been exceptionally well received by students and administrators alike.

'In a day when the declining moral and spiritual values of youth have concerned all of us in positions of leadership, Mun Hope has been able to help young people identify the problems in their own lives and gain sound psychological perspective in the solution of these problems,' said the Educational Radio Facility Board.

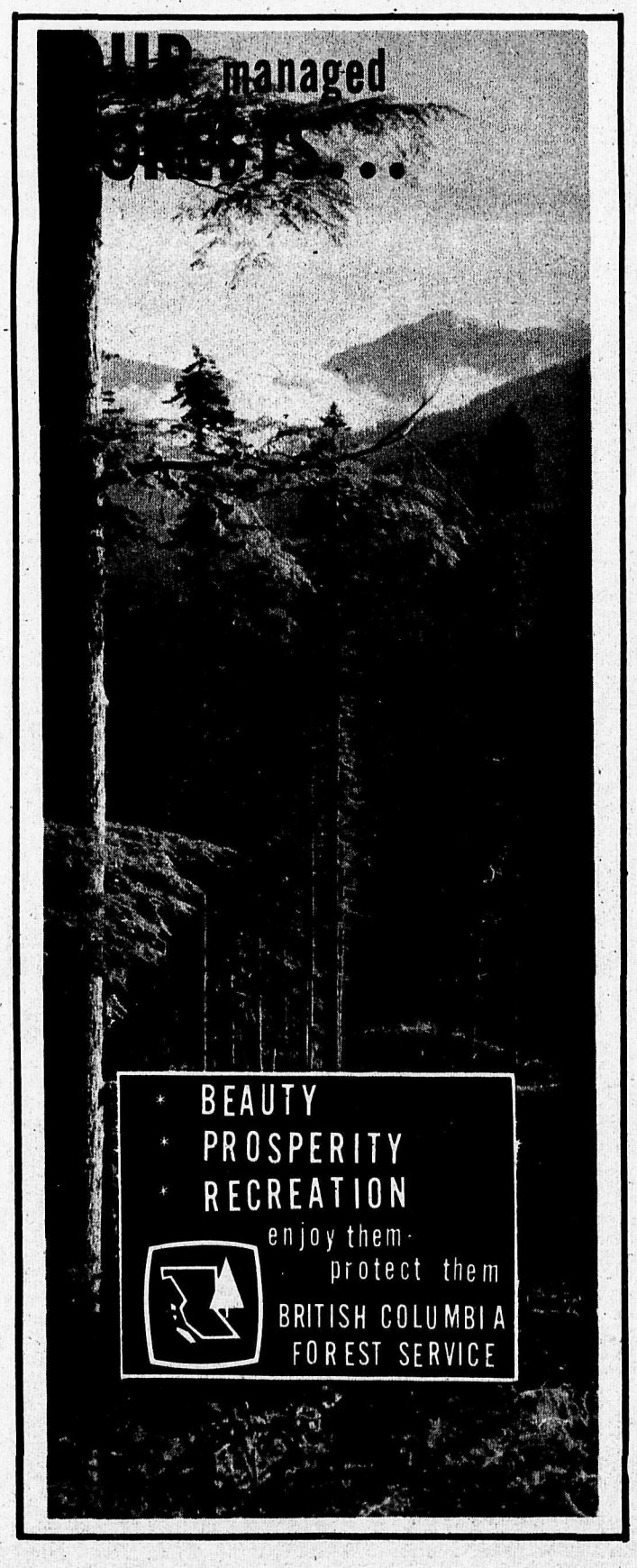

TELEVISION SCHEDULE

CHANNEL 2

DAYTIME PROGRAM
10:05 Dressup 10:30 Fr.Giant
10:45 Helene 11:00 Sesame St.
12:00 Lunch 1:00 Talk Music
1:30 55 N.Maple St. 2:00 Expos.
2:30 Coron.St. - Dick Van Dyke
3:00 Take 30 3:30 Edge of Nite
4:00 Gourmet 4:30 Drop-In

WEDNESDAY
4.30 Drop-In 5.00 Expos Basebl
7.30 Vac. Canada 8.00 Arnie
8.30 Summer 9.30 Hillibillies
10.00 Jubilee 10.30 To be ann.
11.00 News-Sports 11.50 (movie)

THURSDAY
4.30 Banana 5.00 Abbott & Cos.
5.30 Hillbillies 6.00 Sports
6.30 Summer 7.00 Bless
8.00 Interns 9.00 Rovers 9.30
World 10.00 Five Years 10.30
Encounter 11.00 News-Sports
11.60 (movie)

FRIDAY
4.30 Drop-In 5.00 Dick Van Dyke
5.30 Take 30 6.00 Nan & Prof.
6.30 Summer 7.00 Cent. Scene
7.30 Julia 8.00 The Stars
9.00 Tom Hunter 10.00 Doom
11.00 News-Sports 11.50 (mov.)

SATURDAY
8:30 Sol Et 9:00 Tour de Terre
9:30 Quelle Fam. 10:00 Prise I
10:30 Moi Et 11:00 Lacrosse
1:00 Golf 3:00 Your Own Place
3:30 Klahanie 4:00 Matinee
6:00 Update 6:30 Gal.Gourmet
7:00 Zut 7:30 Tee to Green
8:00 Fade Out 10:00 Perform.
10:30 My Country 11:00 News
11:22 Sports 11:35 Starlight The.

SUNDAY
1:00 Golf 3:00 London Line
3:15 Gardening 3:30 Country
4:00 Pick 'n Choose 4:30 Sport
6:00 Disney 7:00 Rainbow Cntry
7:30 Bill Cosby 8:00 Music
9:00 Quentin Durgens 10:00 Tom
10:30 Weekend -Tompkins
11:00 News,Sport 11:35 Movie

MONDAY
4:30 Drop-In 5:00 Rocket Robin
5:30 Woody 6:00 Klahanie
6:30 Summer Ed. 7:30 Dianne
8:00 Partridge Fam. 8:30 Law
9:00 Bold Ones 10:00 Nature
11:00 News Sports 12:20 Movie

TUESDAY
4:30 Bananas 5:00 Expo Basebl.
7:30 Vacation 8:00 The Top
8:30 Summer 9:30 Wild Kingdm
10:00 Hillbillies 10:30 World
11:00 News,Sports 11:50 Movie

CHANNEL 6

DAYTIME PROGRAM
10:30 Giant 10:45 Chez Helene
11:00 University 11:30 Yoga
12:00 Noon 12:45 'Quebec' (mov)
2:15 Magic Den 2:30 Victoria
3:00 Take 30 3:30 Edge of Nite
4:00 Galloping Gourmet

WEDNESDAY
4.20 Drop-In 5.00 Baseball
(Pittsburg at Montreal)
7.30 Vac. Time 8.00 Beat Clock
8.30 Flintstones 9.00 Saint
10.00 Pan Am Games
10.30 Mantrap 11.00 News
11.45 Mov'Desire under the Elms'

THURSDAY
4.30 Banana 5.00 Beat Clock
5.30 Yoga 6.00 News
6.30 Mantrap 7.00 M. Welby
8.00 Interns 9.00 I Spy
10.00 Gomer 10.30 Rm. 222
11.00 News 11.45 Movie

FRIDAY
4.30 Banana 5.00 CFL Football
(Saskatchewan at Toronto)
7.30 Beat Clock 8.00 O'Connor
9.00 Yoga 9.30 Mantrap
10.00 Mannix 11.00 News
11.45 Movie

SATURDAY
10.00 Wrestling 11.00 Pan An.
1.00 Sports 1.30 Appollo 15
3.30 Kiddies 4.00 Placeof Own
4.30 Klahanie 5.00 Soccer
(New York at Toront)
7.00 I Spy 8.00 Gourmet
8.30 Update 9.00 Fam Aff.
9.30 Courtship 10.00 Perform.
10.30 Country 11.00 News
11.15 Movie

SUNDAY
12.15 Outdoor 12.45 Sacred Ht.
1.00 Roads 1.30 Country
2.00 Tomorrow 2.30 Attack
3.30 MT Moore 4.00 Sunday
5.00 Music 5.30 Mov. 'Thunder in the Sun' 7.00 Rainbow
7.30 Cosby 8.00 Newcomers
9.00 Manipul. 10.00 Tompkins
10.30 Weekend 11.00 News
11.15 Mov. 'Death were is thy Victory'

MONDAY
5.30 Drop-In 5.00 Beat Clock
5.30 Yoga 6.00 News
6.30 Mantrap 7.00 Lucy
7.30 Bewitched 8.00 Part. Fam.
8.30 Is Law 9.00 Bold Ones
10.00 Pan Am 10.30 Take 30
11.00 News 11.45 Mov. 'The Greatest Show on Earth'

TUESDAY
5.30 Yoga 6.00 News
6.30 Mantrap 7.00 UFO
8.00 Good Year 8.30 Pan Am
9.00 Men at Law 10.00 Civil.
11.00 News 11.45 Mov. 'Frankenstien Meets the Space Monster'

CHANNEL 8

DAYTIME PROGRAM
10:30 Fashion 11:00 University
11:30 Yoga 12:00 Noon News
12:15 Summer 12:45 Movie Mat.
2:15 Magic 2:30 Jury Trials
3:00 Another Wld. 3:30 Trouble
4:00 Flintstones 4:30 Pete's
5:00 Beat the Clock 5:30 TBA

WEDNESDAY
5.00 Beat the Clock 5.30 Yoga
6.00 News 6.30 Mantrap
7.00 I Spy 8.00 Bewitched
8.30 Movie 'The Greatest Show on Earth' 11.00 News 11.45 Movie 'Desire under the Elms'

THURSDAY
6.00 News 6.30 Mantrap
7.00 Eddies Father 7.30 O'Con.
8.30 Comedy Theatre 9.30 '70's'
10.00 Mannix 11.00 News

FRIDAY
6.00 News 6.30 Mantrap
7.00 Smith & Jones 8.00 Movie 'The Lost Man' 10.00 F.B.I.
11.00 News 11.45 Sus. Theatre

SATURDAY
1.00 Apollo 3.00 Kiddies
3.30 Outdoors 4.00 Come Tog.
4.30 Music 5.00 Animal World
5.30 TBA 6.00 Wrestling
7.00 Fam. Aff. 7.30 Saint
8.30 Mov. 'Return to Peyton Place' 11.00 News 11.30 Movie

SUNDAY
12.15 Outdoor 12.45 Sac. Heart
1.00 Roads 1.30 Roberts
2.00 Tomorrow 2.30 Attack
3.30 MT Moore 4.00 Album
4.30 ? Period 5.00 Univ. Chllg'
5.30 Mov. 'Thunder in the Sky'
7.00 Untamed 7.30 Mod Squad
8.30 Lucy 9.00 8th Day
10.00 M Welby 11.00 News
11.15 Wrestling 12.15 Word

MONDAY
6.00 Yoga 6.30 Mantrap 7.00 UFO
8.00 Room 222 8.30 McCloud
9.30 Pig & Wh. 10.00 Ironside
11.00 News 11.45 WC News Rd.

TUESDAY
6.00 News 6.30 Mantrap
7.00 Movie 'Dr. Goldfoot and the Bikini Machine' 8.30 Nash.
9.00 Doonican 10.00 McNair
11.00 News 11.45 WC News Rd.

CHANNEL 12

DAYTIME PROGRAM
5:50 Color Bar 6:00 Classroom
7:00 News 7:30 Frisky Frolics
8:30 Kangaroo 9:00 Lucy Show
9:30 Hillbillies 10:00 Fam.Aff.
10:30 Love Life 11:00 Heart Is
11:25 Woman's 11:30 Tomorrow
12:00 Frost 1:30 Divorce Court
2:00 Secret 2:30 Splendored
3:00 It's Your Bet 3:30 My Line
4:00 Funorama 5:00 I Love Lucy

WEDNESDAY
5.00 Lucy 5.30 'Blondie's Hero'
6.30 and 7.25 News
7.30 In-Laws 8.00 Perry Mason
9.00 Medical Centre 10.00 Girl from UNCLE 11.00 Rat Pat
11.30 Griffin 1.00 News
1.05 'House of Strangers'

THURSDAY
5.00 Lucy 5.30 'FightingO'Flynn'
6.30 and 7.25 News 7.30 movie 'No Place Like Homocide'
9.30 Avengers 10.30 Special
11.00 Rat Pat 11.30 Griffin
1.05 Movie 'The Late George apley' 2.30 News

FRIDAY
5.00 Lucy 5.30 'The Glass Web'
6.30 and 7.25 News
7.30 Lancer 8.30 Headmaster
9.00 Movie 'Term of Trial'
11.00 News 11.05 Movie 'me and the Colonel' 1.00 News
1.05 Movie 'The Hook'

SATURDAY
7.30 Friskey 8.00 Bugs Bunny
9.00 Sabrina 10.00 Pussycats
10.30 Globetrotters 11.00 Archie
12.00 Scooby 12.30 Monkees
1.00 Dastardly 1.30 Apollo
3.30 World Tomorrow 4.00 Out.
4.30 Pg. 12 5.00 To Rome
5.30 M T Moore 6.00 Hillbillies
6.30 News 7.00 Truth or Con.
7.30 Mission 8.30 3 Sons
9.00 Movie 'Song of Bernadette'
11.25 News 11.30 Movie 'Best of enemies' 1.30 News

SUNDAY
7.00 Insight 7.30 Kuhlman
8.00 Discovery 8.30 Replay
9.00 Anchor 9.30 Cathedral
10.30 Nation 11.00 12 O'Clock
12.00 Pinpoint 12.30 AAU Champ.
2.00 Movie 'The Clouded Yellow'
4.00 Funorama 4.30 Smoking
5.00 May RFD 5.30 Huddles
6.00 News 6.30 Animal World
7.00 Hawall 8.00 Mannix
9.00 Movie 'No Down Payment'
11.20 News 11.30 Griffin 1.00 News

MONDAY
5.00 Lucy 5.30 'Johnny Stool Pigeon' 6.30 and 7.25 News
7.30 Movie 'My Cousin Rachel'
9.30 Mason 10.30 Gunsmoke
11.30 Griffin 1.00 News 1.05 mov. 'Pinky' 2.30 News.

TUESDAY
5.00 Lucy 5.30 'Mystery Submarine' 6.30 & 7.25 News
7.30 Valley 8.30 Cimarron
10.00 Special 11.00 Rat Pat
11.30 Griffin 1.00 News
1.05 Movie 'Home in Indiana'
2.30 News

Coming Centennial Events

Saturday Aug. 7th (not Sunday Aug. 8 as previously announced) -The Centennial Canoe Pagent. Fort Langley Marina at 7 p.m.(foot of Church street).

Aug. 25 - S.S. Beaver, Fort Langley.

Sept. 16 - 17 - Travelling Historical exhibition. Langley Centennial Library.

Oct. 14 to 16 - Centennial Caravan, Municipal Hall Grounds Murrayville.

November 19 - Douglas Day, Fort Langley.

HILLSIDE BULLDOZING
CLEARING LANDSCAPING
Road Building
- Free Estimates
Aldergrove 856-8653
Burnaby 298-4438

T.V.
& Radio Service
All Work Guaranteed
Ph 856-2131
G. GROOP, 25468 Fraser Hwy.

205

Business Classified

C. J. WATT
Certified General Accountant
commissioner for the
taking of affidavits
Photo Copy Service available
25 ¢ per copy
3089 - 272 Street, Aldergrove

Sara-Le Beauty Salon
"For Beautiful Hair"
Opposite Aldergrove Hotel
Proprietor Mrs. S. C. Lehman — Phone 856-8877

WILL PAY TOP PRICES
for used Household
Furnishing any item or
complete Household
A & A DISCOUNT
HOME FURNISHING
PHONE 856-6912

Sports

RELIABLE Cycle & Sports Shop
Sporting Goods,
Cycle & Repair
Service since 1940
Ph. 534-3913
Full line of repair parts and service. 2 mechanics on duty. Lock and key service by experienced mechanic. large stock on hand.
Badminton and tennis racquets restrung and repaired.
Raleigh, Triumph, CCM Bicycles.
Sporting goods, toys and cycles, with repairs and accessories.
G.S.BISHOP&SONS

Music

LANGLEY MUSIC STUDIOS LTD.
See our New Location
In the Glover Block
+ INSTRUCTION
+ SALES
+ REPAIRS
+ MUSCIAL ACCESSORIES
Phone 534-4015

Cameras

Nova Studios
(POUL SEGATO)
PORTRAITS OF DISTINCTION
Complete Line of
Cameras and Supplies
Trans Canada Hwy.,
Langley, B.C. Phone 534-5116

Water Pumps

Well Drilling
Pacific Water
Wells Ltd.
534-6331
22314 Fraser H'way
R.R.1 Langley

Service, Repairs

ALDERGROVE TAXI
PH 856-2541
GORDON(SCOTTY)VANETTA
Courteous Service
Anytime - Anywhere

Service, Repairs

SEWING MACHINES
REPAIRS
We handle the BERNINA, HUSQUARNA, PFAFF & BROTHER.
Specializing in Quality Wool and Silk Fabrics.
TOEWS SEWING MACHINE CO.
853-1646 Abbotsford.

DIESEL STOVE
SHELL
FUEL OIL
You Can Budget Your
Furnace Oil Here
SAM GARDNER
Shell Distributor
853-1594 Abbotsford

Valley Garbage Disposal Service
Pickup Throughout Langley
City and District
PH. 534-3368
Box 544 - Langley

Phone: 856-6112
N.H.Construction
RESIDENTIAL & COMMERCIAL
FRAMING — FINISHING
N. C. (Norm) Haid
26675 Fraser Highway Aldergrove,

VALLEY GLASS LTD
House & Car Glass
Replacement Experts
Any size of Glass or Mirrors
Phone 853-1558 Clearbrook
Closed Mon.

Electrical

* General Hardware
* China
* Sporting Goods
* Electrical Fixtures
* Appliances
KEY CUTTING
ALDERGROVE HARDWARE LTD.
Jackman Rd.
Ph. 856-2411

ATWELL GANDY LTD.
GAS
ELECTRICAL
CONTRACTORS
Ph 534-6811
Langley
20200 Industrial Ave.

Owl Electric
COMMERCIAL
or
RESIDENTIAL
WIRING
Ph. 534-9522

Valley Electric
CLASS "A"
CONTRACTORS
25 years experience
New or Old, Large or Small
FREE ESTIMATES
856-6603
After 6:00 P.M.
5000 - 256th Ave. Aldergrove

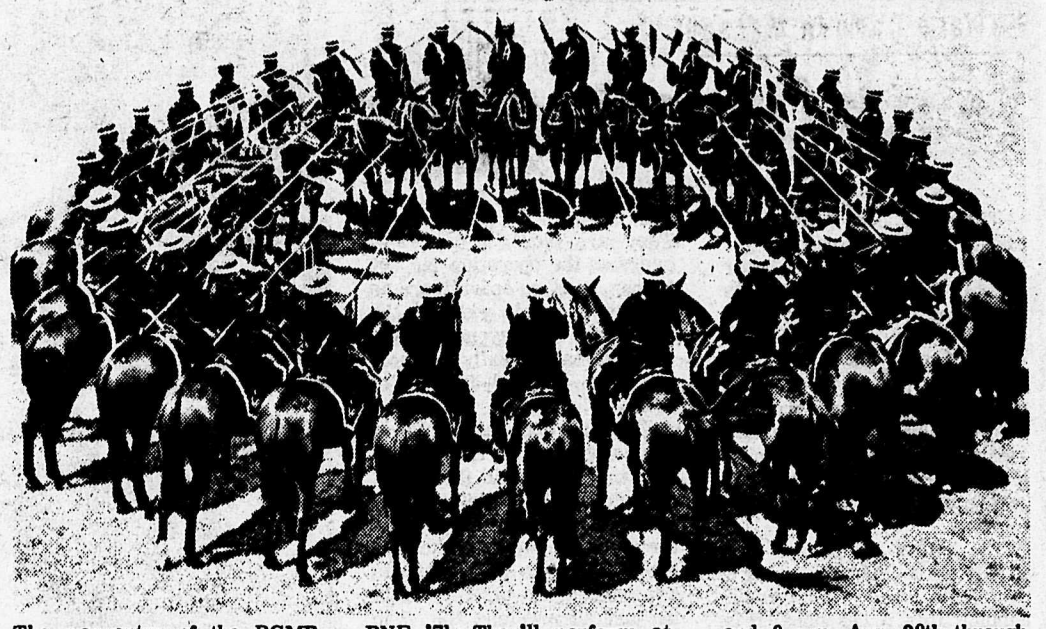

The pageantry of the RCMP Musical Ride is a feature of PNE '71. They'll perform at 8 p.m. Aug. 27th and at 2:30 and 8 p.m. Aug. 28th through September 1st.

School District No 35 (Langley)

Registration of Students New to the Langley Area

Secondary Students New to Langley Area:

Register between the hours of 8:30 a.m. to 3:30 p.m. at the secondary school in your attendance area on any day Monday to Friday.

SECONDARY SCHOOLS

Langley Secondary - 21405 - 56th Ave., Langley, B.C. Phone 534-4171 F. Turner, Principal
Aldergrove Secondary - 26850 - 29th Ave., Aldergrove, B.C. Phone 856-2521 N. Sherritt, Principal
H.D. Stafford Jr. Secondary - 20441 Grade Crescent, Langley, B.C. Phone 534-9285 J. McTaggart, Principal.
Fort Langley Jr. Secondary - 9096 Trattle RD. Fort Langley, B.C. Phone 534-5365 R.McCubbin Principal

Elementary Pupils New to Langley Area Who Have Not Already Registred:

Register in the school in your attendance area on Tuesday, September 7th, between 9:00 a.m. and 10:00 a.m.

Grade 1 pupils must have attained their sixth year on or before December 31, 1970.

Parents should accompany children beginning Grade 1. Birth Certificate or other legal document showing proof of age is required.

Kindergarten

Every effort will be made to accommodate five year olds eligible for grade 1 in September, 1972. Pupils not enrolled in the spring, register at the Regional Office of their attendance area on Tuesday, September 7th.

Regional Offices:

Aldergrove Elementary - 27032 Fraser Highway, Aldergrove Ph. 856-8763
Simonds Elementary - 20190 Simonds Rd. Langley. Ph. 534-4352
Fort Langley Elementary - 8877 Bartlett St. Fort Langley Ph. 534-6721
Glenwood Elementary - 20785 - 24th Ave., Langley. Ph. 534-4644
Langley Central Elementary - 20869 Fraser Highway., Langley. Ph. 534-6914
Murrayville Elementary - 21812 - 48th Ave., Langley Ph. 534-3177
North Otter Elementary - 5370 - 248th St. Aldergrove Ph. 856-6377
Willoughby Elementary - 20766 - 80th Ave., Langley Ph. 534-4822.

YES
Youth Employment Service
Presently has 194
applicants qualified
for the following jobs

Garage Labour
Farmwork
Waitress
Gardener
Typist
Storeclerk
Childcare
Housekeeper
Chauffeur
Recreation
Painting
Nursery
Office
Carpentry
Horses
Cook

If you need help in any of these areas
or stop in
at the office above LANGLEY REXALL between 9 a.m. and 5 p.m. Monday through Saturday, and YES will refer a student (or students) to you, whether it be permanent full time employment or a small odd job.

Please Phone
534-9812

Welfare Camp in Matsqui

Youth Opportunities

by Dale Frye

There has been a lot of talk about the opportunities for youth program. The Vancouver Sun called it the 'Opportunities for Young Con Men' program. People are upset about the government giving away so much money, but the program should-not— be judged before projects are in motion and results visable. Keeping this in mind let's take a look at a project taking place in Matsqui Municipality.

The aim of the project was to set up a camp for welfare recipients and low income people. This it has done, it is now operating. There were, on last Sunday, Aug. 1st, people from four different families at the camp.

Though the site is not the best, (there is no swimming on site) the people seem to be enjoying the camp. The kids particularily, have found a little space in which to roam and explore.

Although the camp is in operation now, it was late getting started, primarily for two reasons. First the grant was late, secondly, finding land was a major problem. Four or Five different people were approached about renting of their land, but all refused. Finally one of the project coordinators offered the use of his land.

Once land had been found it had to be cleared, tents built; the kitchen set up (woodstoves for cooking) and some kind of recreational program devised. Most of this has been done.

For swimming people from the camp are trucked to Aldergrove Lake, and it costs money, but the cost is being absorbed by the camp. Other activities include badminton, painting, baseball and a nightly campfire.

The position of the staff in relation to the camp is different than an average youth camp. They are there of course to oversee the operation but try to run it as co-operatively as possible. People visiting the camp may or may not involve themselves in daily chores, such as cooking'—it's up to them.

The reactions of people at the camp and it's atmosphere are the most valid indicators of success. With kids running around building a fort (perhaps their first), playing badminton and painting on wood; parents not couped up, able to walk or just sit and talk, the camp seems successful, the money spent worth it, but really irrelevant.

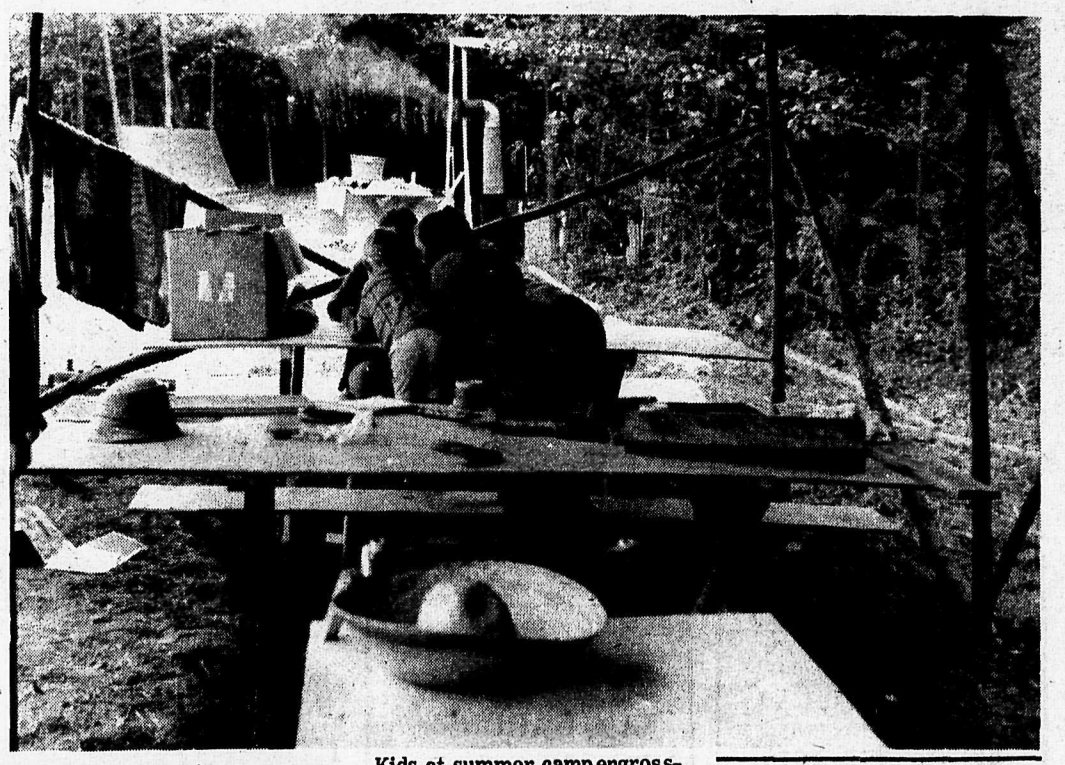

Kids at summer camp engrossed in painting blocks of wood. -Star Photos

Around the campfire at Opportunities for Youth camp in Matsqui.

Kitchen activities (afternoon snack time) at camp.

Social Workers To Upgrade

Glen Hamilton, registrar of the board of registration for social workers of B.C. stated last week that there may be as many as 600 staff employed as social workers in British Columbia who do not meet the basic training requirements for registration under the Social Workers Act passed in 1968 by the B.C. legislature.

"We have about 40 completing special up-grading courses for registration each year, but this is not enough to bring up the general standard in the field. Some agencies, such as the Family & Children's Service in Victoria, require that their social work staff become registered social workers as a condition of employment," Hamilton said.

Registered social workers are personally committed to their professional code of ethics and any citizen may lodge a complaint of professional malpractice against them. The client does not have this safeguard if the social worker does not have his registration certificate displayed on his wall. "I suppose standards will improve when the public demand it," said Dr.Hamilton. "Agencies will then have to insist that all their staff be registered social workers."

At present there are 1,150 registered social workers in British Columbia.

FOR CLASSIFIED ADS...
PHONE 856 - 8303

Red Hot Special
1966
MERCEDES BENZ
DIESEL. 200D. $1795
1969 DODGE SUPER BEE. Ram Air. V- 8. Auto
1969 FORD CUSTOM 500 . 2 dr. V-8 auto
1969 DODGE POLARA 500. 2 dr. V-8 HT. auto
1968 BEAUMONT 2 dr. H.T. V - 8 . 4 Spd.
1968 FORD GALAXIE 500 4 dr. sedan. V -8 auto
1967 FORD GALAXIE 390 Auto. P.S. ,P.B. Radio.
1966 PONTIAC PARISIENNE 2 dr. H.T. p.s. V-8 Auto, p.b.
1970 TOYOTA COROLLA 1200. 2 dr. 4 spd.
1965 PONTIAC SAFARI Station Wagon v -8 Auto
1964 DODGE 4 dr. Sedan. P.S., P.B. V-8 Std.
1964 DODGE 4 dr. Sedan. 6 cyl. Auto
1964 FORD STN. WGN.
1963 PONTIAC PARISIENNE 2 dr. H.T. V- 8. Auto
1963 MERCURY LOADED V-8 Auto. Radio. PT Window. AIRCONDITIONED
Compacts
1970 RAMBLER HORNET 2 dr. 6 cyl. Auto
1969 FAIRLANE 500 2 dr. H.T. V- 8 Auto P.S.,P.B. Radio.
1969 BEAUMONT CONV. 16,000 mls. Like new. P.S. Radio. 6 Aut.P.Top.
1964 ACADIAN 4 dr. sedan. 6 cyl. std. Radio.
Mustangs Bucket Seats. V-8 Auto. V8 auto . Radio
1965 CORVAIR CONV. 6 cyl. 4 speed.
Imports
1969 VOLKSWAGON AUTOMATIC
1968 VIVA 11,000 Miles. 2 dr.
1967 VAUXHALL VICTOR. 4 dr.
Trucks
1969 GMC HALF TON PICKUP. V-8. 3 Spd.
1968 DATSUN PICKUP. Very clean
Campers
1971 VANGUARD CAMPER
1964 FLEETCRAFT 13 ft. Trailer
1968 MOBILECRAFT 15 ft. Trailer
Don's Auto Sales
27441 Fraser Highway Aldergrove
PH. 856-2594

Woodlawn
GARDEN CHAPEL FUNERAL HOME

"Serving With Sincerity"
32547 SOUTH FRASER WAY, ABBOTSFORD
PH. 853-2643

D&L BULLDOZING
(Larry Smith)
Light Clearing, Backfilling and General Bulldozing Work.
Also Backhoe Work
Reasonable Rates.
859- 7446

MSA Bookvan

The following is a schedule of the bookvan stops in the MSA area for the month of August, 1971. The bookvan calls at each stop on the same day every second week. The library service is tax supported and there is no charge to individual readers.

Bradner (opposite Sanders store) Tues. 10th and 24th at 10:35 a.m.

Clayburn (near Cooper's store) Mon. 2nd, 16th and 30th at 9:00 a.m.

Denny (Bradner & Downes) Tues. 10th and 24th at 10:15 a.m.

Downes (Mt.Lehman Rd.N.) Mon. 2nd, 16th and 30th at 4:10 p.m.

Glenmore (at B.C.Hydro X-ing) Mon. 9th and 23rd at 3:45.

Huntingdon (Mac's Border Store) Mon.2, 16 and 30th at 9:25 a.m.

Jeffreys (King & Lefeuvre Rds.) Mon.2, 16 & 30th at 10:25 a.m.

Laxton (31580 Huntingdon Rd) Tues. 10th & 24th at 9:00 a.m.

Lynnhaven (Lynn Ave.) Tues. 10th and 24th at 4:00 p.m.

McLure (at Bradner Rd.) Mon 2nd, 16th and 30th at 2:55 p.m.

Peardonville (Store), Tues. 10th and 24th at 9:15 a.m.

Ridgedale (Page Rd. near school) Mon.9th and 23rd at 3:00 p.m.

Ross Road (at South Fraser Way) Mon. 2nd, 16th and 30th at 3:45 p.m.

Station (28116 Huntingdon Rd) Tues.10th & 24th at 9:40 a.m.

McTavish (McTavish & Graham Cr.) Tues. 10th and 24th at 10:55 a.m.

The Abbotsford Branch (at 33660 S.Fraser Way) is closed Mondays. Open Tues. - Fridays from 10 a.m. till 9 p.m., and Saturdays from 10 a.m. till 5 p.m.

The Clearbrook Branch (at 32044 S.Fraser Way) is open Tuesdays and Saturdays from 1 till 5 p.m., and Fridays from noon till 5 and from 7 till 9 p.m.

The Mount Lehman deposit (in the Army and Navy Veterans Hall) is open Wednesdays and the first and third Saturdays of the month from 2 till 5 p.m.

Would you like a bookvan stop in your neighborhood? If you are unable to use your local branch or one of the above stops, write to: The director, Fraser Valley Regional Library Headquarters, 2469 Montrose Ave., Abbotsford. —

It is your library — why not use it?

CENTRAL FRASER VALLEY STAR PUBLICATIONS
Published every Wednesday at Aldergrove and Fort Langley, B.C.
ALDERGROVE
Editor ..... Rudy Langmann
Advertising Manager ..... Inge B. Langmann
P.O. Box 220, Aldergrove Phone 856-8303
FORT LANGLEY
Editors ..... Laura Neame & Dale Frye
Box 358 Fort Langley Ph. 534-6654

Better Job Opportunities

Job opportunities in June were more plentiful than a year ago, reports Art Neill, manager of the Abbotsford Canada Manpower Centre.

However, the vacancies notified were down slightly compared with April and May.

Cold, wet weather and the increased use of contract labor substantially reduced the usual seasonal demand for field workers and berry pickers.

Fairly high level of building activity provided employment for many tradesmen and construction workers. Shortages developed in some skilled occupations but the surplus of unskilled labor continued.

There was a steady demand for experienced and well qualified office personnel but few opportunities for entrants to these occupations.

Placement of university students in summer employment went fairly well during the month, says Neill.

DATSUN 1600

FROM $2245
The more for your money at
Ron Neetz Motors Ltd.
1890 McCALLUM RD.
ABBOTSFORD PH. 853-2319

O.F.Y. Grant Helps Create A Trail

Ten students are creating an outdoor learning centre, complete with seminar alcoves, a children's playground, a geodesic dome and four miles of trail, in the bush near Simon Fraser University.

The centre, less than two minutes walk from the Burnaby Mountain campus, is the idea of political science student Mel Woolley.

"I enjoy walking through the trees surrounding the campus," he said. "And I wondered if I could create a place where students could go for seminars, where children could play and where visitors could enjoy the natural beauty of the forest."

This spring, Mel took his idea to university officials. They were enthusiastic, so he applied for an Opportunities for Youth grant from the federal government, and received $8,250.

By June 1st, the nine students he hired from the university and local secondary schools were cutting the first section of the mile-long six-foot-wide looped trail which will form the skeleton of the centre, south of the university science complex.

"It was mainly a job of cutting out the undergrowth and building steps on the sloped sections," Mel said. "It's a wide easy trail to negotiate."

The job is expected to be finished early in August.

At some point along the trail paths will lead off to secluded seminar alcoves set among the trees, or to the geodesic dome in the centre of the loop.

The south west portion will open into a colorful children's creative playground. Cedar benches will be dotted along the trail.

The crew has already begun work on three bridges to cross creeks flowing down the mountainside.

Later the crew will cut more trails joining the centre to the Centennial Trail, which leads from Burnaby Mountain to Princeton.

Phone: 856-6112
N.H.Construction
RESIDENTIAL & COMMERCIAL
FRAMING — FINISHING
N. C. (Norm) Haid
26675 Fraser Highway Aldergrove,

Profitable reading!
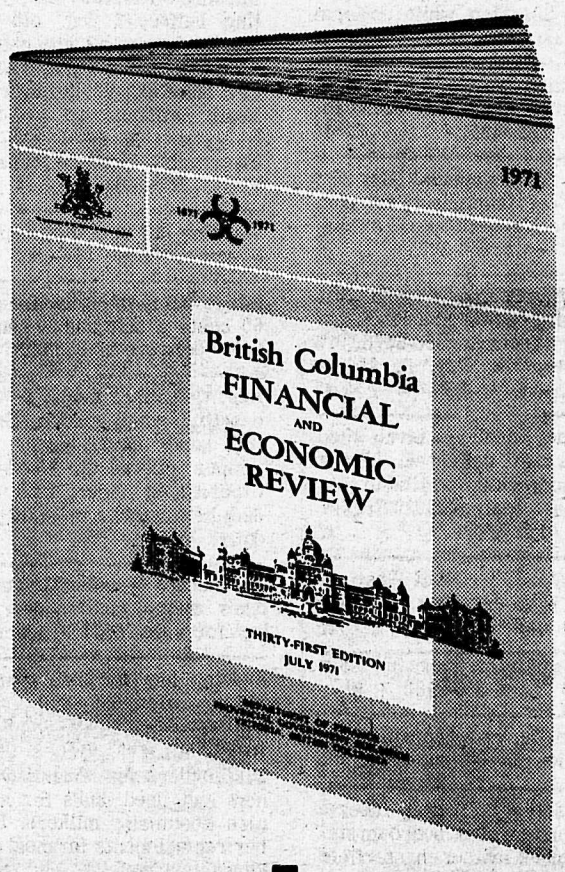

Economic review of British Columbia's 100th year

At your fingertips, up-to-the-minute information on all sectors of British Columbia's expanding economy . . . the twin extensions north of the PGE Railroad close to our Northern boundary opening this resource-rich land to development . . . Pacific Rim Trade . . . the new Roberts Bank superport . . . our continuing Hydro development . . . facts and figures on new construction and the story of British Columbia's key industries in action. Mail this coupon now.

The Government of British Columbia
Department of Finance
Honourable W. A. C. Bennett, P.C.
Premier and Minister of Finance
G. S. Bryson, Deputy Minister of Finance

Clip this coupon to your letterhead and mail to:
Department of Finance
Parliament Buildings
Victoria, B.C.
Gentlemen:
Please send me the 1971 edition of the British Columbia Financial and Economic Review.
Name.....
Address.....
Position.....

CLASSIFIED ADS

Deadline MONDAY noon

AGREEMENT

It is agreed by any advertiser requesting space that liability of the Central Fraser Valley Star in event of failure to publish an advertisement or in event that errors occur in publishing of an advertisement, shall be limited to the amount paid by the advertiser for that portion of the advertising space occupied by incorrect item only, and that there shall be no liability in any event beyond amount paid for such advertisement. No responsibility is accepted by the newspaper when copy is not submitted or verified in writing.

Phone your ad : 856-8303

Central Fraser Valley Star

Box 220, Aldergrove, B.C.

The Aldergrove Star, Fort Langley Star and the Farm and Garden will not be responsible for any agreements, contracts, or purchases entered into by any employee of the Central Fraser Valley Star Publications, unlesss duly authorized or contract purchase order and agreement is signed by INGE LANGMANN, Manager Central Fraser Valley Star.

MISCELLANEOUS FOR SALE

For Sale - Fresh brown eggs. 2920 - 264th St., Aldergrove. Ph. 856-8140 -tf

Exercise Equipment for Sale - one rowing machine. Phone 532-1151 -tf

Monarch shallow and deep well pumps. Good used pumps for sale. Service on all pumps, large or small. Plastic pipe and plumbing supplies. Call MURPHY AND WAKEFIELD 32394 South Fraserway Abbotsford 853-2171 -tf

Pie cherries for sale, Montmerencia variety. 18 cents per pound, pick your own. Starting to pick, Monday the 26th. 3859 Brown Road South. 300 yards off Fraser Highway. 240 Street. Phone 534-6592. 29 tf

Yellow cherries for sale. Pick your own, 10 cents a pound. Bring your own containers. Ph 856-6275. J. G. Wiebe. 3333 272nd Street, Aldergrove. 29

Cedar tailings, clean and dry. Very cheap. 27036 Roberts Rd., Aldergrove. -27 t.f.

For Sale - Long English cucumbers, tomatoes, cabbage, cauliflower and geraniums. 26221 - 64th Ave., Ald. -27 t.f.

1 pair of geese, 1961 Olds. and misc. articles for sale. 534-3894 or 1284-242nd Str. 30

For Sale. Tomatoes, ripe hot house, while they last. 1278 - 248th Strreet, Aldergrove. 28

For Sale. 2 chrome bird cages with stands. $12.00. Ph. 856-6483. 28

G.E. Wringer washer for sale with pump $30.00. 856-2191. 30

Draperies 14' and 6' wide never used, also chrome kitchen suite $25.00 and recliner chair $65.00 as new. 856-7173 30

¾ H.P. motor , 220 V. 4" jointer 2 Leland motor. $70.00 Typewriter $50.00 Phone 856-2126. 29 tf

For sale. 1 used english all-purpose saddle. 17". Seat complete. Also one english hard-hat, size 6⅝ call 856-6767. 28

For sale. 3½ " new plastic pipe for field drainage, only for ½ price. Ph. 856-8288. 28

For Sale. Gas Range in good working order. $50. Ph.856-2267. 28.

For Sale Long dark brown synthetic wig with natural part, worn once. Paid $40,-will sell for $16.00. Phone 856-2832 after 8:30 p.m. or mornings. 28

24' Airstream Luxury Trailer 9 x 10 Tent with floor, rangette two camp cots, 1 bed and mat. book case, Alum. screen door 2' 8" x 6' 6", windows, shelves counters, clothes rack. to view behind 27157 Fraser Hwy. (Star)

For Sale. Wagon Wheels, 36" size. Ph. 856-2288. 28.

For sale one Viscount boys 3 speed bike in good condition. Phone 856-8133 tf

One tent 10 x 12 Navy blue, 2 ranges in excellent condition. One 8' venetian blind, 4 doors with full length mirrors. Phone 856-6996. tf

Good dresses for sale sizes 18 to 20, also white uniform size 13. 856-8400 tf

Irrigation System, 5 H.P. elec. motor. 10 pipes. Also ducks for sale. 85618095 tf

One C.C.M. Imperial boys 26" bike, rat trap, light, mirror, chrome fenders etc. Asking $35.00 call 856-2064 tf

Pickling cucumbers and dill weed for sale. Franks Farm Phone orders to 856-6576. 975 Bradner Rd. R.R. 2, Aldergrove. tf

Seasoned alder and birch wood $20.00 cord delivered. Also a ¾ Ton pick-up available for odd jobs. Apply at 29920 Fraser Hwy. Aldergrove. tf

For sale 23" consul Westinghouse T.V. excellent condition $50.00 call 856-6801. tf

Solid utility trailer for sale $50.00 Phone 856-2488 30

Four string tenor banjo in good condition $50.00. 856-2904. 30

Must sell - 1 17' deep freeze, 1 complete walnut bedroom ste. 2 pc. black leather chesterfield ste. both 6 months old. 1 Beatty dryer 6 months of 12 month warrenty left. 1 new 8 pc chrome dining room ste. Phone 531-3134.

Boyce-Crane band saw. Electric dryer, 1 elec. range, two elec. fridges, 2 gas ranges. Four T.V. sets, one 48" box spring and mattress. bedroom ste. and 19" T.V. 2 years old. tf

LIVESTOCK

Six good young ewes. Registered black Shetland mare with foal. Registered dapple Shetland stallion.

New Show Sulky With Harness

1961 Ford Ranchwagon, roof rack, good tires, radio, and licensed. Reasonable.

Bantams and ducks. Call evenings 534-6650.

Phone 534.6650 Eves.

CHICKS

Brown Eggs — Dual Purpose Paymaster
White Eggs — Stone's White Leghorns
Meat Birds — White Rocks
Started Pullets — Order Early
NAPIER HATCHERY
22470 - 64 th AVE.,
534-6268 -tf

Pork for sale. 32c per pound. ph. 856-8735. 28

FARM HAY SALE - Alfalfa by the bale, ton or load. Phone 856-2759, 2033 - 264th St., in Aldergrove. -tf

For sale 5 year old reg. Hereford cow. Excellent blood lines $350.00, phone 856-6801. tf

Two Jersey-Angus milk cows, will milk by hand or machine. Also 28 foot hay elevator. 5222 North Ross Roda. Phone 856-6323. 29tf

Wanted - Used heavy tractor, wheeled, or small crawler with loader and blade preferred. Call at 26166 - 48th Ave., or apply to Box 51, Aldergrove Star. - 28

Nice pigs for sale. Weaners $10. Feeders $15. each. 1330-240 St. Langley, or phone 534-4658. tf

Purebred Holstein cow, yearling heifer. 2 year old reg. quarter horse, all with papers. Also one goat and pony tractor. Call 856-6363. 28912 Haverman Road, Bradner. tf

Two welsh ponies for sale. Phone 856-8941 tf

Standing hay for sale, approx. 5 acres. Phone 856-6801 31-1

Large bales of straw for sale 60 cents a bale and 70 cents a bale delivered. 856-6323 tf

Reg. thorobred mare, 6 years beautiful confirmation. Sound 16.2 hands, good hunter with jumper prospects. Needs an experienced rider. Call 856-8261 between 10 a.m. and 2 p.m. daily. tf

Two horses for sale. Best offer takes them. Also some baled hay for sale. 6957 Bradner N.

Bedding hay for sale approx. 245 dry bales. 856-6948 30.

BULK MILK TANKS - B.C. Distributors for Van Vetter, new and used tanks for sale, also Boaumatic milkers. Rubber replacements for most milkers.
MURPHY AND WAKEFIELD 32394 South Fraserway Abbotsford 853-2171 -tf

For Sale - 1 - 6 year old sorrel gelding. 1 - 8 year old Pinto gelding. Saddles, bridles, blankets. Good with children, sount. 856-2288 -tf

Weaner pigs for sale. Mrs. Jacobson 856-2907 -tf

Rabbit meat for sale. Phone 856-7162. 29tf

Eight week old ducks ready for butchering or a young breeders. Also one tent trailer used three times, opens 3 sides. Sleeps six confortably, has add a kitchen. Good for large family. Phone 856-6477. 29

One five month old pig, 20 chickens, one rooster, one buck and doe with 9 young, and one shetland pony for sale. Phone 856-6984 tf

Good quality alfalfa hay. Cut young. 18 - 20 per cent protein avail. Also alfalfa and grass mix. Ph. George Zukiwsky at 856-6064. -27 t.f.

LIMPRIGHT
'The MANURE KING' Ltd.
Chicken & Turkey Manure
$1.00 per yard for 15 yards.
$1.50 per yard for 10 yards.
Delivered
Ph.856-8438, t.f.

KOHLER'S MEAT
We buy livestock, cattle, hogs, sheep and calves. 3328 - 272 St., Aldergrove. 856-8938 -tf

BUY AND SELLING of Livestock. Richard VanderMeulen, 856-6249 -tf

Bull Service - Hereford, white face. 856-6996 -20tf

For Sale — Calves, all ages. 2500 - 272nd St., Aldergrove. Ph. 856-6647 before 10 a.m. or evenings -tf

For Sale - M66 New Holland hay baler with engine. Good condition. 856-8931 -tf

For Sale — Young Landray boar and sow for sale. 856-6783 after 6 p.m. Also good hay -tf

B & B Shavings
Cedar Sawdust and shavings dumped for riding rings, fill, what have you? Call us for rates on 3 loads or more at 856-6359.
We also blow same for chicken barns, storage bins.

GOOD TOP SOIL
856 - 8008
LeFevre Cartage & Contracting
6371 LeFevre Rd., Bradner
GRAVEL - DRAIN ROCK - PEAT MULCH

McCULLOCH CHAIN SAWS
DEPENDABLE - POWERFUL
"WORLD'S LIGHTEST CHAIN SAW"
A saw for every job,
A price for every budget,
Ask for free Demonstration
"FOR INFORMATION CALL"
FAST'S SAW SERVICE
28728 SOUTH FRASER WAY
ALDERGROVE B C

ECONOMY SHAVINGS LIMITED
Shavings for sale, by blower or push out. 534-5605 -tf

HILLCREST SADDLERY
WESTERN - ENGLISH RIDING EQUIPMENT
Over 800 pair of Boots
Jeans by the thousands
2617 Pauline Str. Ph.853-6615
ABBOTSFORD

WANTED MISCELLANEOUS

Wanted: Hay to put up on shares Baled hay delivered. Custom bailing. 856-6336 -24tf

Langley SPEC wants newspaper, carboard, tin cans, glass etc. for recycling. Phone 534-9891 -tf

WANTED
Cattle — Horses — Live or dead, for animal food. Call any time:
CARSON's STOCK FARM
Call collect:
856-2414 or 856-2707.

Wanted bunk beds in good cond. Phone 534-4831. 30

Wanted to buy, barred rock rooster and hen. Phone 865-8140

Wanted - Glass, paper and tin cans for recycling. SPEC 534-3605. 1 to 4 P.M. 29-35

HOME SERVICES

BEESTON'S PAINTING and DECORATING - Interior and Exterior painting, also paperhanging. Clean thorough workmanship, over 30 years experience. Phone Larry, 856-6674, preferably after 6 p.m. -tf

Watkins products available. Ph. evenings 856-8653 -tf

Reliable painting and decorating. 856-2773 -tf

Plastering - Stucco - Drywall Cement work and finishing and renovating carpentering - 1st class work guaranteed. Walter C.G. Ostrum. 21073 - 8th Ave. Langley, B.C. -tf

PARTS & REPAIRS, Trailers, mobile homes, campers, hitches, car wiring, custom built work and utility trailers. BLYs on Peardonville Road, Across from Lumber City. Phone Evenings. 859-5346 -tf

HEAVY DUTY painting and spraying. Large farms a speciality. Meticulous interior decorating on your home. Call us, we will give you a free estimate on your particular job. Call 534-3526 or 534-4363. Call long distance collect. 31 tf

Aldergrove Fuller Brush Representative, Mrs. D. Nicholson. Ph. 856-2805 -tf

JOHN'S LANDSCAPING, pruning, trimming and cleanup. Rock wall and rockery work. Planters. 856-6667 -tf

BRIGGS & STRATTON MOTOR repair, parts. Also V-belts and pulleys.
MURPHY AND WAKEFIELD 32394 South Fraserway Abbotsford. 853-2171 -tf

TRANSCENDENTAL MEDITATION
A Natural & Systematic Technique For Expansion of Consciousness
A Physiological Transformation for Fulfillment and Full Use Of Individual Potential
International Meditation Society
LECTURES EVERY SECOND WEDNESDAY
INFORMATION PHONE 856-2602
Maharishi Mahesh Yogi

CARPET SALE
Cont. filament nylon carpet by Harding. Five colours $4.95. Over 100 samples to choose from. Shag's, Hardtwist, Plush by Harding and Canadian Celenase. Good selection of Armstrong linoleum. 150 Dif. Draperies samples to choose from. For all your windows and hardware.
2 piece Chesterfield $98.00
5 piece Kitchen Suite $48.00
1 used 30" stove (Westinghouse) Good cond. good working order. $59.50
1 used wringer washer good as new. $69.50

Better Value Furniture
2553 Montrose Ave
Abbotsford
Ph.853-7151

207

TELEPHONE 856-8303

AUTOMOBILES USED

66 Vauxhall $399.00 F.P. Call 574-7468 sp

HURRYS 395. FULL PRICE
64 Acad. Wagon, 6auto. white with red interior. Can be seen at Stampede Motors, Cloverdale or call 574-7468 sp

SCRAP CARS WANTED - See Bradner Salvage 856-8378 -tf

14' ESTA VILLA TRAILER
Gas heater, brakes, a well kept unit. 574-7469, or can be seen at 5811-176 St. Surrey sp

For Sale - 2 ton 1953 Chev van for hauling berries, in running order for $200. also 1954 Chev, as is for $35.00, two ton truck chassis for $25. Phone 856-4261 evenings. -tf

1962 Oldsmobile for sale or will swap for boat or tent trailer. Phone 534-2302. 30

13' Esta Villa trailer, sleeps 5, good rubber, nice condition. Phone 574-7468. p

1966 Ford ½ Ton pick-up std., 875.00 - Trades phone 856-8653

'65 COMET CALIENTE
Truly immaculate in every way. Can be seen at 5811-176 St, Surrey or call 574-7468 sp

1964 G.M.C. 1 Ton truck with furniture van. 22880 Old Yale Crescent. Phone 534-4624. 30

'65 WAGON 1500 TS VOLKSWAGON
Top condition, low milage, extremely nice condition. Call 574-7468 sp

1956 Ford, good running cond. 35,000 original miles, or will trade for a cement mixer. Call 856-2018 .30

65 Falcon convertible 289 motor, radio. 574-7469 sp

Eight foot Aluminium overhead camper with stove, water tank, F.P. $475.00 call 856-6162 tf

1970 Datsun Pick-up good cond. $1900.00 or nearest offer. Call 853-6896. tf

Will trade 1970 - 750 Royal Enfield Motorcycle for pick-up or small car, in the vicinity of $1000.00. Call 856-6092 or 29041 Downes Rd. 30-1

1965 B.S.A. motorcycle 650 cc immaculate condition. Phone evenings or weekends 534-9674

64 Pontiac auto. radio, a good family car. $669.00 F.P. will take trade. 574-7468 sp

Don's Auto Body & Paint Shop Ltd
Complete Body Repair
Painting and Glass
Replacement
Don Charlton (Prop)
27441 Fraser Valley Hwy.
NOTE: NEW PHONE:
856-2594

PETS FOR SALE

Part Siamese kittens to give away to good homes only. Call 856-2425. 30

Purebred Cocker Spaniel pups for sale. Phone 856-2846. 30

Great Dane Pup (female) 6 months for sale on breeding terms. Great Dane Stud service available. Poodle clipping in your home at your convenience Phone 856-2252. 30

German Shorthaired Pointer puppies. Show stock and hunting stock. Champion breed. Trabon Kennel 856-6450. Aldergrove. -tf

Poodle clipping and all breed grooming, also chihuahua and pekinese stud service. Call after 5:30. 856-8713 -tf

Registered stud service for chihuahua, Maltese, poodle and pekinese. Ph. 856-6739 -tf

Reg. Maltese stud service. Puppies now available. 856-8242 -tf

Samoyed pups, championship stock for pet or show. 856-8290 evenings.

For Sale - Chihuahua and cross chihuahua pups. 856-6169 -tf

Toy and small minature poodle puppies. White, cream, spricot and silver. Toy white stud for service. 856-2454 -tf

For Sale — Budgie Birds. Ph 856-6619 -tf

Two puppies for sale - reasonable to good homes. 856-6572

Four puppies for sale, spaniel and terrior cross. $5.00 each. Phone 859-9558. tf

I buy or sell cross-bred puppies 5 to 7 weeks old. Reasonably priced. No labs. Will pick up Ironhorse Kennels. 534-4449 tf

Poodle grooming by professional, also small breeds. Ph. Jill 856-6224, or 856-8204 -tf

Norweigan elk hound, german shepherd cross pups $10.00 each 24253 - 8th Ave. Call 534-5655 31-1

Free to good homes cross border collie pups. Phone 856-8349, after 9 p.m. tf

SITUATIONS WTD-

© SCW. INC.

Work Wanted - Capable girl for babysitting or mother's helper. Also boy available for odd jobs, chicken catching, etc. Ph. 856-7373, t.f.

Child care day or night in my home, monthly rate for working mother. Ph. 856-8397, 1012 - 256 St. (Coghlan), Aldergrove. 28

Housework or babysitting in Aldergrove area, full or part time. Carol. 856-6658 -tf

Work wanted, available for raking and Baling. Phone 856-6667.

Grade 10 boy would like part-time and summer job. In the country or town. Has good typing ability and own transportation. 856-6010 -tf

Work Wanted - Custom Rotovating 856-2358 -tf

Will babysit in my home. Corner of County Line & Fraser Highway. Ph. 856-2018 -tf

Wanted — Work of any type. 532-1034 -tf

Sewing done in my home. Ph. 856-8941 -tf

Elderly lady will babysit in your home or mine. Daily or weekly. Good references. Call 856-8103 after 5 p.m. -tf

PROPERTY

Occupancy required in 1972. Private purchaser requires well built older home. South Langley or Aldergrove area on small acreage. Phone 939-0353 or write Box 53, Aldergrove Star. 31

Residential lots for sale. New subdivision on 32nd Ave., Aldergrove. Phone 856-6060 tf

Choice 7.12 acres on Bellingham Highway at 36th Avenue. All cleared with site for house or trailer. Asking $17,800 F.P. with no payment until Jan. 72. 10 percent reduction for cash. Owner - 856-6645 tf

Corner Store in progressive area. Good living quarters. Building, business, equipment $34,000. Stock at cost. 3801 32nd Avenue, Vernon, B.C. -tf

For Sale — Chicken farm with 45 boxes quote. Three acres and four bedroom home. Full price if $50,000. Please ph. after 7 p.m. 856-6293 -tf

20 acres at $700 per acre. Excellent soil. 8 miles north of Courtenay, V.I. Lazo Realty Ltd. Ph.339-2228, 208 Port Agusta Ave. Comox B.C. 28

For Sale 640 acres 11 miles from Quesnel. Some land cleared. Priced $60,00 per acre. Interested parties call 992-9145 at 12 noon or evenings. 28-34.

For Sale — 20 acres of good soil. Two acres of raspberry and pasture. 2 bedroom home with large front porch. Natural gas. 5278 - 256th St., R.R. 3, Aldergrove. 856-2101 -tf

RENTALS

Brand new two bedroom house on wooded Aldergrove farm. View, fireplace, carpeting and drapes. Ideal for couple or small family. Box stalls are available. Pet O.K. Phone 856-8013, evenings.

One bedroom cottage with stove for rent. to view 6278-256 St. Aldergrove. $60.00 per month Call 856-8835. tf

Holiday Rentals & Sales Ltd.
FOR RENT - Trailers, tent trailers and campers with or without trucks, also horse trailers. Holiday Rentals & Sales Ltd., Cloverdale 574-5115 -tf

For Rent - Spacious modern two-bedroom duplex near Abbotsford town centre. Newly decorated. Carpet, garage & private lot. Call 859-4963. -t.f.

RENT PARTY SUPPLIES
Glassware
Banquet Supply
VALLEY RENTALS LTD.
534-5374
Industrial Avenue, Langley

NEW & REBUILT PUMPS REDA SUBMERSIBLE PUMPS
Water Wells & Water Systems
TOTEM DRILLING & PUMPS
33442 Clayburn Rd. Abbotsford
For A Complete Job 859-9973

Wanted to Rent

Wanted to Rent — Two or more bedroom house. Reliable and clean. Would prefer option to buy. 856-8317 -tf

LOST & FOUND

Lost from 72 Avenue in Aldergrove a female black toy poodle. If you know where this dog is please call 856-6868. 29 tf

Found a female part Peke and ? Does she belong to you? 856-2425

HELP WANTED

Raspberry pickers wanted — Apply at 27715 West Huntingdon Road or phone 856-6583 after 8 p.m. -26t.f.

Mature woman or retired orderly to care for elderly man in modern home. Must be able to lift, no other duties required. Live in. Box 52, Aldergrove Star. 31 tf

Teacher with four school aged children seeks woman as housekeeper - mother's helper. Part time now; full time in September. Call 856-8013 evenings. -26 t.f.

Girl wanted for occasional evening babysitting. Must be close to Aldergrove and over 14 years of age. Phone 856-8725 after 6.00 P.M.

D&L BULLDOZING
(Larry Smith)
Light Clearing, Backfilling and General Bulldozing Work.
Also Backhoe Work
Reasonable Rates.
859-7446

For All Your MOBILE HOME Requirements Always Try
Westlawn Mobile Homes
16099 Fraser Hwy.,
Phone 596 - 1505

ANNOUNCEMENTS

Accomodations for guests in rest home. Excellent care and good food. Phone 534-2766 31-32

Enrol your 3 and 4 year olds in Farmer Dell Co-Op preschool now. Call Mrs. Loepphy at 856-6105 or Mrs. McKissock at 856-7103. 31

Give your neighbour a ROYAL WELCOME - Phone Mrs. Snowdon at 856-2402 -tf

Is Alcohol a problem in your family? Call Al-Anon 856-6292 or 856-6676 -tf

Church of the Holy Redeemer on McMillan Island in Ft. Langley.
A Holy Mass is celebrated every Sunday at 4:00 p.m. -t.f.

Alcoholics Anonymous, call 856-8582 -tf

Remember When You Have A Subscription To The STAR YOU GET FREE Classified Advertising
(Non Commercial)
One ad per Week.
PHONE NOW FOR YOUR SUBSCRIPTION
856-8303

Why you need two newspapers

After you've read this paper and digested the home town news, you're ready for the world. For that, you need a second newspaper, with first-hand coverage of national and world affairs. The Christian Science Monitor.

Why the Monitor? Twenty-six correspondents around the globe. Nine reporters watching Washington. Pulitzer Prize winning news coverage. Award winning features. And, according to an independent poll of 1800 newspapermen, the "most fair" reporting in the U.S.

For fresh insight into your world, send us the coupon.

Please send me the Monitor for the introductory term of 4 months for $10.00. If I am not satisfied, you will refund the balance of my subscription.

☐ Check/money order enclosed. ☐ Bill me later.

Name_____
Street_____
City_____ State_____ Zip_____
PB19

THE CHRISTIAN SCIENCE MONITOR®
Box 125, Astor Station, Boston, Massachusetts 02123

Weather Report

by Norman Green

Date	High	Low	Rain
July 18	87	54	-
July 19	87	56	-
July 20	85	55	-
July 21	81	53	-
July 22	77	51	-
July 23	72	50	-
July 24	80	49	-
July 25	85	52	-
July 26	88	54	-
July 27	86	55	-
July 28	84	54	-
July 29	92	57	-
July 30	83	58	-
July 31	80	55	Trace

Mean normals for the period High 75-76 deg. Low 49 deg. Rain 0.20".

Twenty consecutive days, July 12 to 31, were bright and sunny with most of them very warm. Thirteen of them had temperatures of 80 deg. or higher, eight of these being 85 deg. or higher. However no day in the entire period at this station had a record. Record for the 29th is 93 deg. in 1960. All time record high is 100 deg. established July 1958. The first third of July (1st to 11th) was extremely cool with maximums averaging only 64.4 deg., 7.7 deg. below normal while the remaining twenty days averaged 81.6 deg., 7.3 deg. above normal. The mean temperatures for the month 62.5 deg., is 1.2 deg. above normal, only the second month in the past thirteen months to be above normal. (May was 0.6 deg. above normal) Temperatures ranged from 37 deg. on the 2nd to 92 deg. on the 29th. The minimum of 37 deg. equals the record low for July (July 3,1962) and (July 19,1965) also had 37 deg.

Twenty-three days were mostly sunny, all of them clear. Normal for July is 19 mostly sunny and 12 of them clear. Precipitation totalled 1.95", 123 percent of the normal 1.59. Seven days were wet, all in the period July 4-11th. Last July had 2.61", all in the period July 24-29th, but this came after a long dry spell (June 30 to July 23) and it was followed by only 0.29" in 34 days, July 30 to September 1st.

Two Alarm Fire

Aldergrove fire department was called out again last night, to a two-alarm fire in the zone 6 district.

The volunteer firemen from the two district battled a fire in a house at 4654-238th Street, but did not get it under control until the inside of the dwelling was completely gutted by the flames.

SPECIAL

2 - Piece

Chesterfield Suite

$199.95

with your trade

★ 4-Seater Sofa
★ Sewn Seam
★ Polyfoam Cushions
★ Woodgrain Arm Rests
★ 5-Year Warranty on Frame

UNGER APPLIANCE & FURNITURE (1969) LTD
32661 SOUTH FRASER WAY
• Chilliwack • Abbotsford • Langley
OPEN MONDAYS 859-7145 FREE DELIVERY

WE SERVE TO SELL AGAIN

A Division of BRITISH WESTERN INDUSTRIES LTD.
100% Public Owned Company

Langley Bookvan

The following is a schedule of the bookvan stops in the Langley district for the month of August, 1971. The bookvan calls at each stop at the same time on the same day, every second week. The library service is tax-supported and there is no charge to individual readers.

Arkinstall (22671 - 16th Ave) Mon. 2,16, & 30th at 11:30 a.m.

Berry's (Fraser Way & Livingstone) Wed.4 & 18th at 9:40 a.m.

Bradshaw (3225 Biggar Rd.) Mon. 2, 16 & 30th at 1:45 p.m.

Brookside (19441 - 16 Ave.) Tues. 3, 17 & 31st at 1:05 p.m.

Brookswood (4037 - 200 St.) Tues. 3, 17 & 31st at 10:25 a.m.

Campbell River Rd. (at Carvolth) Tues.3,17 & 31 at 11:15 a.m.

Carvolth Rd. (at North Bluff) Tues. 3, 17 and 31st at 11:40 am.

Coghlan (6427 Coghlan Road) Tues. 10th and 24th at 1:45 p.m.

County Line (at Howell and County Line) Tues. 10th and 24th at 2:10 p.m.

East Langley (School, at Gray Rd.) Tues. 10 & 24th at 1:10 p.m.

Fernridge Hall (200 St. & 24th Ave.) Tues. 3, 17 and 31st at 10:50 a.m.

Glen Valley (Jackman & River Rds.) Tues. 10 & 24th at 11:30 a.m.

Holly Acres (21616 - 46th) Thurs. 5th and 19th at 9:40 am.

Jackman (Roberts, west of Jackman) Tues. 10th & 24th at 2:45 p.m.

Livingstone (1734 - 232nd St) Mon.2,16 & 30th at 11:05 a.m.

Lochiel (South of 8th Ave.) Mon. 2,16 & 30th at 1:25 p.m.

Milner (6866 Glover Rd.) Thursdays 5 & 19th at 9:30 am.

North Bluff (at Berry Road) Tues. 3, 17 and 31st at 9:30 a.m.

Otter (24487 Fraser Way), Mon. 2, 16 and 30th at 2:15 p.m.

Second Avenue (at Biggar) Mon. 2, 16 and 30th at 1:00 p.m.

36 A (at 240th Street) Wednesdays 4th and 18th at 9:15 a.m.

264th (at 1347 - 264th) Wed. 4th and 18th at 9:15 a.m.

Walnut Grove (208th Street and 96th Ave.) Thurs. 5th and 19th at 10:30 a.m.

West Lang (96th Ave. and 201st St.) Thurs. 5th and 19th at 10:55 a.m.

Willoughby (Hall, on 208th Street) Thurs. 5th and 19th at 9:55 a.m.

Wix (20640 Wix Road) Tues. 3rd, 17th and 31st at 9:55 a.m.

The Langley Branch (at 20355 Douglas Cres.) is open Monday to Friday from 10:00 a.m. till 9:00 p.m., and Saturday from 10 a.m. till 5 p.m.

The Fort Langley Branch (in Waska's Store, 9150 Glover Road) is open within normal store hours.

And the Aldergrove public will be temporarily served from the van parked across from the former branch on Fraser Way, Tuesdays, August 10th and 24th at 3:15 p.m.

Tell your mother and father that you want to learn to swim NOW.

What's This?

by Eric Flowerdew

For years I have been complaining about farm prices. How the Trade has a system of super markets operated by chain stores, many of which have head offices in the U.S.A. Others in Eastern Canada.

These stores were built were they saw fit, very often competing against each other and cutting the returns to the farmers. These markets are only interested in buying as cheap as possible. This year we have had many examples, strawberries from Mexico, apples from Austrailia canned goods from the East, and other countries. By the way they are only brought in to the country when their prices are lower.

This week I am going to show you how the British farmer has attempted his way of life. First there is a farmers union which all must belong. Every farmer must pay dues set down by their local of the union. What is the object? The Union has a huge Headquarters and have compelled the British government to have their depart ment head sit down and discuss prices, subsidies, and imports all to protect their interests. This union will work on the average to set prices in 1971 for the year of 1972 and so on.

We in Canada have one product, mostly grain, we must export because we are one of the few countries that have surpluses. Now let us look at beef, mutton, butter, poultry pork, tree fruits, and strawberries, these or most of them, are controlled by prices set down by owners of our trade such as Packing Plants. Processors who control these prices.

One day we are going to have a Canadian Farmers Union from coast to coast. First we must have a Canadian Marketing Board. This Board would have Provincial Marketing Boards. These Boards operate in their own areas, the national Boards would look after the surpluses so that one product from one part of Cnanda will be allowed to cut prices in another Province. The National Farmer's Union will meet with the Federal Government at least once a year so that no product is allowed to be imported into Canada as long as we have supplies in Canada.

We, the Farmers must become traders for our own goods. The West must have some say in the shaping of canned goods from one part of Canada to another. The only people who make a profit are our wholesalers or traders. A real Farm Union would have say. To-day we see the chicken and egg war. Those who control these boards should realize it is their object to assist one another. In B.C. we have an organization called the B.C. Federation of Agriculture, they have only one small office in Victoria. I'll bet very few farmers know where the office is. They have very little say without B.C. Minister of Agriculture or other Provincial Ministers discussing farm affairs with each other.

ANOTHER ELECTION

Now Alberta has declared its election. I wonder is many people realize that at the last election that the N.D.P. party did not win a seat but they did get 15 percent of the vote. So don't be surprised if the N.D.P. party get a few people elected. I wonder how much the N.D.P. has for this election. Now another campaign starts.

The Americans are getting plans started for their 1972 stunt. The Republicans have decided on their nomination

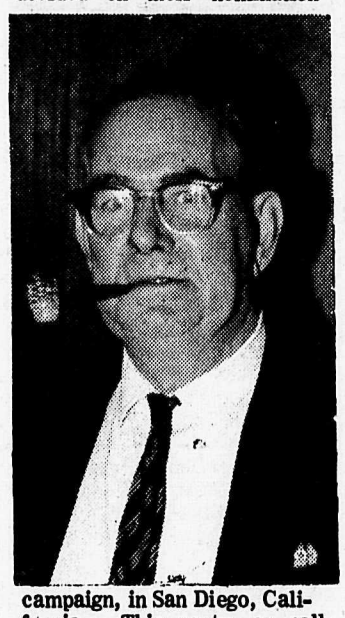

campaign, in San Diego, California. This party, or call it what you like will spend ten million dollars to nominate their candidate. No doubt Billy Graham will offer the prayers. I can remember attending a Legion convention. There were some American delegates there and they told me of the millions spent in conventions. They admitted the average worker has no chance to have any say in who shall be candidate for President than a snowball in hell.

It's worth millions for a large city to get such a Convention. U.S. and Canada have a wonderful Democracy, providing the money holds out. It's dollars not education that wins their cause. Remember, before the next President is elected over one billion dollars will be spent.

COUPONS AND YOU

I hope you note when you buy certain products there are coupons, in, on, or around them whereby you might win a car or what have you. Our noble provincial government has a law that states you must have a permit if your group wants to have a draw contest. When the NDP party had their annual draw for good prizes, someone ordered the police to examine their records in Naniamo. I wonder if the police are ordered to examine other draws.

As most of you know the NDP had a picnic, we applied for a permit and were refused as draws are only allowed for religious and charitable organizations. Well the headline of the 'Commonwealth' (the NDP paper) says, 'Political and Religious freedom'. In my application for a permit, I suggested that the NDP party pledge itself to make B.C. a better place to live. I still maintain my political party, NDP, started by that great leader J.S. Woodworth a great party.

LET'S GET BACK

For the first time in my life, I support the Social Credit Minister Loffmark, who is attempting some control over our medical profession. There is not one doctor that can say that in their training the state has not assisted them. In every country of the world their power opposes any form of Socialist Health Insurance. It's a fact there parts of B.C. that cannot get doctors to give their time. I believe doctors should have certain rights, and that there should be many more doctors, but I don't believe that one man should have too much power. The doctors with their knowledge are a necessary part of our lives. The only answer is a complete plan from cradle to grave, and one day such a plan will be in effect in Canada, as in many other parts of the world. I dare Loffmark to propose such a plan.

JUST A NOTE

Don't expect any "speedie" action in the Langley District Council.

THEY LAND ON THE MOON

So did $40 million they can't spend on earth. When will the people rebel?

Premier Brasso of Quebec is going to see the Rockerfellows to see if he can get a hand out.

THE CORPORATION OF THE TOWNSHIP OF LANGLEY

SIDEWALK

(Glover Road - Fort Langley)

Request for Tenders

Sealed tenders, marked 'Fort Langley Sidewalk', will be received by the undersigned up to 1 p.m. on Thursday, August 12, 1971.

Specifications and details of the work required concerning the construction of this 296 feet of sidewalk, may be obtained from the Municipal Hall.

D.J. Doubleday,
Clerk-Administrator,
Municipal Hall,
Murrayville, B.C.

KOOPMAN - McBRIDE DEVELOPMENTS LTD.

SUB-DIVISIONS
RESIDENTIAL – COMMERCIAL – FINANCING
FREE ESTIMATES

P. O. BOX 1270
LANGLEY, B.C.

PHONE
534-6494

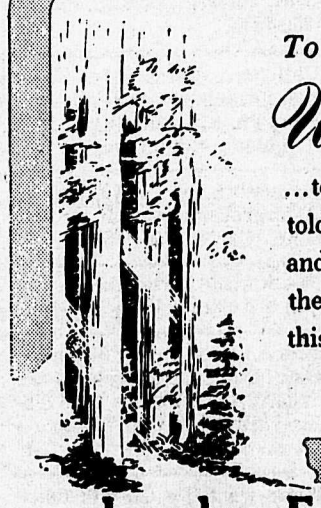

To be

Understanding

...to be aware, without being told, of the need for sympathy and guidance and to give them without reservation... this is a part of our creed.

Langley Funeral Home
PHONE LANGLEY 534-3311

Henderson's Funeral Homes
ABBOTSFORD LTD Phone 853-1812

208

Top Class Soccer

Fraser Valley soccer fans in large numbers hit the trail for Empire Stadium Friday evening. The attraction was an international soccer match between Germany's Hannover city and Brazil's Santos, starring the fabled Pele. Santos won it 3 - 1 eventually and Pele is all that they say he is, and maybe a bit more. But when the going got rough and the ref called a penalty on the winners, it was the Fraser Valley League all over again. Much yelling and arm waving, but this time in Portugese. For a while we thought it was Bradner versus Langley.

Langley Senior Little League All Star falling 2-1 to Whalley.

SPORTS

by Dennis Ross, Sports Editor
Phone 534-4068

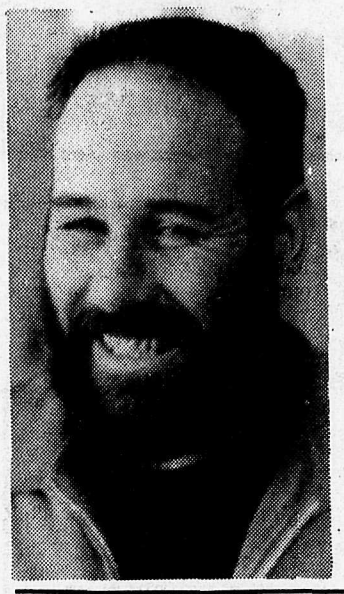

Speedway Fun

Locals had some luck at the Speedway Saturday evening.

Bill Hamon (Fort Langley) clocked in one of the fourfastest lap times to qualify for the Trophy Dash and promptly won it. He picked up a third in the fast heat as well. Merv Meyers (Aldergrove) placed second in the B Superstock fast heat.

Other Trophy Dashes won by — BSuperstock, Lee Thomas (Coquitlam); ASuperstock, Rollie Walker (Richmond). Walker went on to win the A Main followed closely by Gordie Hemrich (Vancouver) and Ross Surginer (Victoria).

The B Superstock Main was won by Garwin Wilson(Burnaby) Second John Thomas (Burnaby) and third Larry Lodge (Vancouver).

The Early Late Main was won by Tom Edwards (Vancouver), in second place was Cliff Hague (Surrey) and third went to Tom Mair (Vancouver). This was only after Dave Dixon and Hollie Tripper piled up.

Current Points Standings as of Saturday July 31st.

Early Lates
Ken Marwood - 142
Bob Thomas - 124
Jim Fentie - 112
Tom Edwards - 105
Bill Hamon - 102

Modified Stocks
Don Fletcher - 281
Al Tourond - 228
Dave Angus - 211
Larry Lingren - 206
Frank Fletcher - 168

B Super Stocks
Steve Dyer - 187
Jack Thompson - 178
Garwin Wilson - 144
Brad Baerg - 138
Don Nickel - 113

A Super Stock
Gord Hemrich - 444
John Rothwell - 261
Ken Sayers - 205
Jim Fraley - 203
Rollie Walker - 152

Little Leaguers All Done

Langley Sr.Little League All Stars suffered their first setback Wednesday evening. It is, however, a double knockout series and there is no elimination until two games have been lost. It was a closely played ball game, scoreless until the fourth inning when a hit and an error combined to let two Whalley runners to cross the plate. What could have been a run for Langley was picked off at third. Another was snuffed out at home. The single tally was earned in the sixth when a solidly hit double was pushed around and losing that close a match must have been the ultimate in frustration for the nine.

Lawrence Bell pitched his second game of the series and if anything, looked better than he did defeating Lynn Valley.

On Friday, in the B.C. semifinal, it was a bit of a schmozz. After punching home a healthy lead — including a homer by Bell, the boys blew it—rallied, but still blew it. Final score: Revelstoke 12, Langley 9. So much for 1971. It was a good run just the same.

Fitness Medal for Citizens Who Meet the Challenge

The British Columbia government through the Physical Fitness and Amateur Sport fund and the Community Recreation branch will award a special Centennial '71 fitness medal to each citizen of the province able to run 100 miles, walk 200 miles, cycle 700 miles or swim 25 miles before December 31st, 1971.

To apply, simply go to your nearest recreation commission and ask for a report form, sign up, and start to record your mileage. Regulations governing the program are listed on the back of the form you will receive from the commission.

Speedies Service
SHELL
Others May Hurry, But We're Always Speedie Here At Speedies Corner
Ph. 856-2698
Groceries - Gas - Oil - Tires - Batteries

JOHN SPEEDIE sez: "My friend always feels like the day after the night before — and he hasn't been anywhere."

Open 6:30 a.m. 9:00 p.m.

CENTENNIAL MEMO — The first legislative assembly of British Columbia opened Feb. 15th, 1872 and prorogued April 11th, 1872.

FOR CLASSIFIED ADS... PHONE 856 - 8303

his style:

Those were the golden days of auto racing. Sheet metal and sheer guts; the full-throttle roar of cars and crowds; and the taste of Old Style Beer to quench that wind-whipped, dust-dry, bone-tired thirst. The cars move a lot faster today, but Old Style's still brewed slow and easy. For good old-fashioned flavour. So rally round the Old Style flag! It's a winner!

Old Style BEER
Slow-brewed and naturally aged

This advertisement is not published or displayed by the Liquor Control Board or by the Government of British Columbia.

Come To Where The Action Is
LANGLEY SPEEDWAY
Saturday August 7 8:p.m.
Super Stock
-Early Lates
Time Trials 6:30p.m.
PLEASE NOTE: Races rained out Saturday Nights will go Sunday Afternoon. Time trials 12:30, Racing 2 p.m.
6 miles south of Langley City on Berry Rd. (208 St.)
LOTS OF FREE PARKING
PATRONS PLEASE NOTE:
ALL ACCESS ROADS ARE RADAR CONTROLLED

Peterson
FOR THE BEST BUY ON
MAZDA

Immediate Delivery
Highest Trade-Allowance
MAZDA DEMONTRATOR AVAILABLE
Franchised Mazda Dealer
Sales — Parts — Service
PETERSON MOTORS LTD.
32588 SOUTH FRASER WAY,
ABBOTSFORD,
PHONE: 853-3811

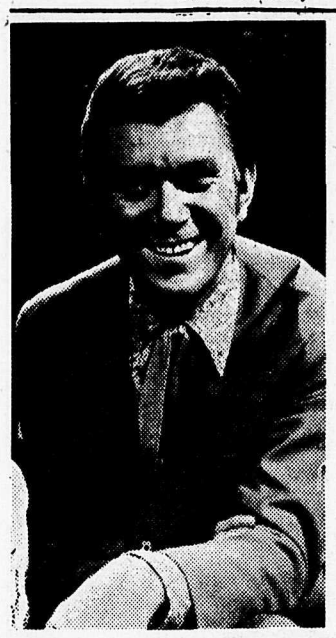

Tommy Hunter stars on CBC-TV network Fridays, at 9 p.m. in color. For one hour of entertainment and fine country and western music it's the Tommy Hunter Show each Friday, at 9 p.m. Tommy will also be heard on the CBC Radio network, The Entertainers for five consecutive weeks, starting Sunday, July 18 at 4:03 p.m.

CFL Football Telecasts Begins

The Canadian football season opens on CBC television Friday, August 6th this year when the Toronto Argonauts meet the Saskatchewan Roughriders at CNE Stadium in Toronto. The game will be seen live on the full CBC-TV English network.

A total of 17 CFL games will be seen on CBC-TV this season, including playoffs and the Grey Cup game on November 28th. All the games will be telecast in color and of the total, nine games will be seen by viewers in Eastern Canada and four games by Western viewers.

Blackout patterns on all games will remain exactly the same as last season, but as usual the Grey Cup game will be seen by the entire country with no blackout pattern imposed. Viewers should note that in the following CBC-TV-CFL telecast schedule the British Columbia Lions – Ottawa Rough Riders game scheduled for October 9th may coincide with a World Series game (also to be carried on CBC-TV) and would then be pre-empted.

All times given in the following schedule are PDT. Cut and save for future reference.

Friday, Aug.6, Saskatchewan at Toronto (full network) Start time 5 p.m.

Sat.,Sept.11, Ottawa at Montreal (East) Start time 5 p.m.

Sat.,Sept.11, Edmonton at Winnipeg (West) Start time 6 p.m.

Sat.,Sept.18, Montreal at Hamilton (East) Start time 5 p.m.

Sat.,Sept.18, Saskatchewan at Edmonton (West) Start time 8 p.m.

Sat., Sept.25, Calgary at Toronto (full network) Start time 11 a.m.

Sat., Oct.2, Montreal at B.C. (full network – blackout in Vancouver and Victoria) Start time 8 p.m.

Sat., Oct.9, B.C. at Ottawa (full) Start time 11 a.m.

Sat., Oct.23, Ottawa at Hamilton (East) Start time 11 a.m.

Sat., Oct.23, Edmonton at Calgary (West) Start time 2 pm.

Sat., Oct.30, Montreal at Ottawa (East) Start time 11 a.m.

Sat., Oct.30, Calgary at B.C. (West - blackouts in Vancouver and Victoria) Start time 8 p.m.

Sat., Nov.6, West Semi Final (full), Time dependent upon city of origination.

Sat., Nov.14, First East Final (full), Time dependent.

Wed., Nov.17, Second West Final (full) Time dependent.

Sun., Nov. 21, Third West Final - if required (full netwrk) Time dependent.

Sun., Nov.28, Grey Cup Game (ex Vancouver) Start time 12:30 p.m. (full network, no blackouts).

GOOD TOP SOIL
856 - 8008
LeFevre Cartage & Contracting
6371 LeFevre Rd., Bradner
GRAVEL - DRAIN ROCK -
PEAT MULCH

24 Hour Towing
no job too small or too big
EXPERT REPAIR and PARTS SERVICE
on all makes of Cars and Trucks
E. Quiring & Sons
Days 856-8721 ALDERGROVE Night 856-2140

Do Your Shopping in the Friendliest Little Community in the Fraser Valley

1 ALDER - INN HOTEL
YOUR HOST
JOHN NUNUCK
LADIES 856 - 2916
MEN 856 - 2917

2 Hi-Vay Salvage
WE BUY BEER BOTTLES – COPPER – BRASS – ALUMINUM – LEAD – RADIATORS – BATTERIES – And all types of STEEL & CAST.
WE PAY HIGHEST PRICES AND WE PICK UP. JUST PHONE 856-8308
29092 Fraser Highway
Aldergrove

3 Aldergrove Salvage
AUTO WRECKING & TOWING
We buy all metal, beer bottles
We pick-up - Clean basements and yards.
Jim Bifano & Son.
27820 Swensson Rd. 856-6383

4 Aldergrove Radio & T.V.
WE SELL THE BEST
SERVICE THE REST

5 est. 1961
Aldergrove Hardware Ltd.
DEALER FOR
MARSHALL WELLS
Alf Dixon, Prop.
Jackman Road. 856-2411

Bill's Auto Body & Paint Works
West Aldergrove
Phone 856-2721

13 BINGO
Aldergrove Legion Hall
Every Tuesday Nite at 8 p.m.
EVERYBODY OVER 16 WELCOME
We cater to weddings, banquets,
Phone 856-8494
856-8308
856-6355

14 FERGUSON'S COLD STORAGE
Lockers Meats and Groceries
856-2424

OTTER FARMERS INSTITUTE
GROCERIES – FEEDS
GAS – CLOTHING
8 a.m. - 5 p.m. 6 Days a Week
3548 - 248th St. 856-2517

15 Aldergrove Better Shoe Store
A. M. Courtemanche
Practipedist 856-2616

16 Kohlers European Sausage
Custom Kill - Cutting Wrapping & Freezing
We also sell Locker Orders
3338 - 272 St. 856-8938

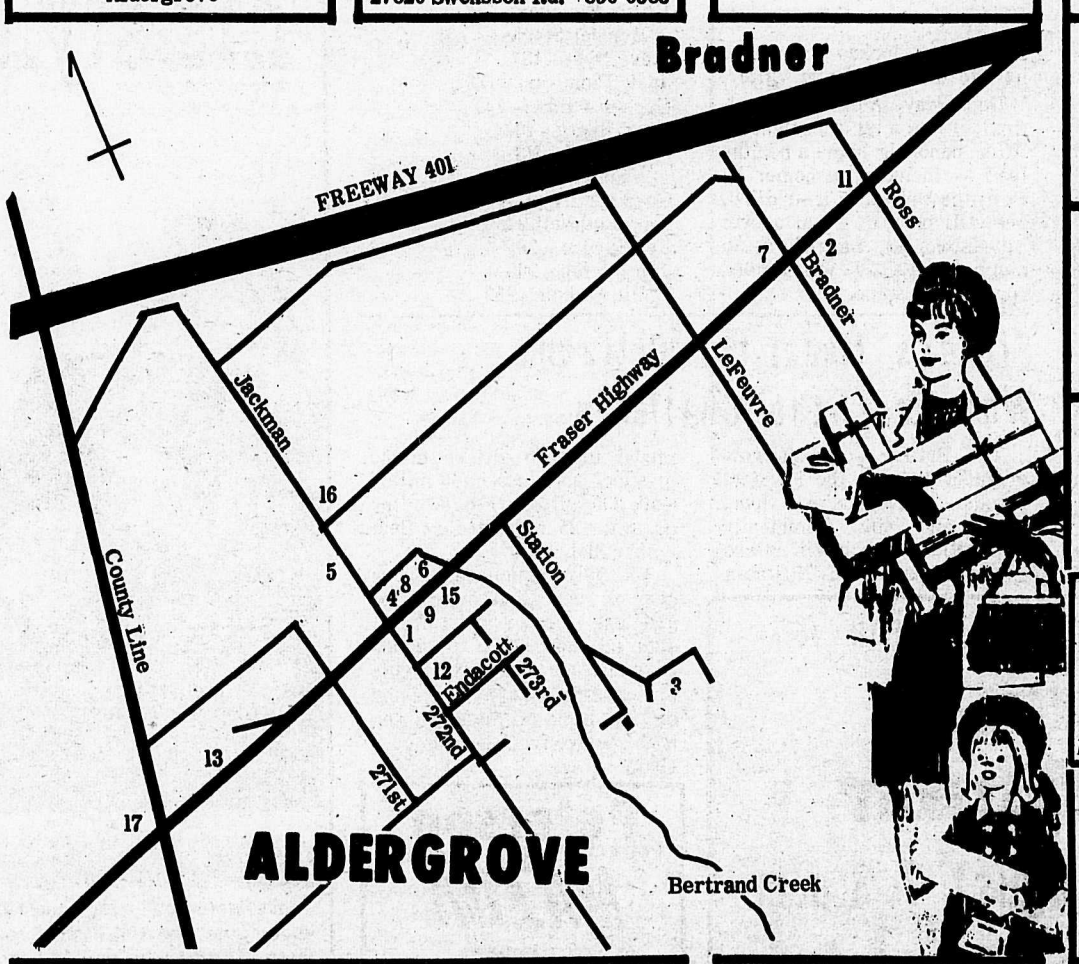

Est. 1958
ART'S PASTRY
QUALITY BAKERY GOODS

K & H TRANSPORT SERVICES LTD.
856-8674
28761 Fraser Highway

10 Bakerview Gardens
FLORISTS & LANDSCAPING
26641 Fraser Highway
Phone 856-2215

PHONE 856-7158
SEAL - ALL
PAVING
26892 FRASER HWY.,
ALDERGROVE, B.C.
FREE ESTIMATES

8 J. F. BUTLER & SONS LTD.
PLUMBING & HEATING
Water Pumps
SALES & SERVICE
PH. 856 - 2685

12 ALDERGROVE SPORTS SHOP
Full Line of Sports Equipment
2992 - 272nd St. Aldergrove
PH. 856-8470

17 SPEEDIES SERVICE
6:30 am - 9:00 pm
Groceries
Gas - Oil - Tires
Corner Fraser Highway and County Line Road

9 Gardiner's Rexall PHARMACY
Phone 856-2611
Box 39, Aldergrove
Prescription Services

Fast Home Freezers
CUTTING WRAPPING
FREEZING
Home Cured Bacon
& Smoked Sausage
3986 - 248th St., Aldergrove
PHONE 856-2187

ARE YOU ON THE MAP?