151
Provincial Libary,
Victoria, B.C.
Dec 71

ALDERGROVE STAR
Second class mail registration number 1270.
VOL. 14 NO. 24 WEDNESDAY, JUNE 16, 1971 10¢ PER COPY

Recipient Tells Welfare Chairman

"I Really Learned How To Get A Job"

Ald. Joe Breier told Langley district council Monday that some people who had taken part in this spring's job training program had definitely benefitted from the training.

Breier said one young man who had been on welfare in Langley for two years had told him (Breier) that the program had taught him how to apply for a job, and within a short time span he received three job offers and chose the one closest to his home.

The job training program was sponsored by the municipality in cooperation with the senior governments to get welfare cases off the rolls during the winter months. It employed a total of 20 welfare recipients for 14 weeks.

Welfare chairman Breier's report for May showed 8.60 per cent of the district population as being on the welfare rolls, compared to 8.68 per cent during April and 8.20 per cent in May of last year. He also said his department last month had seen a decrease in eight unemployed employables who had found steady work.

All kinds of jobs, Says Alderman

Commenting on the fact that the district still has 22 single able-bodied men on the welfare rolls, Ald. Art Woolley said, "I realize that I take my life in my hands when I say this, but although many strawberry growers haven't got contracts, the season will still be in full swing next week. It seems better to me if these people would go out and work in the fields instead of sitting home watching tv."

Woolley said a picker who really worked at it could earn $125 a month, and that all kinds of jobs were available besides the seasonally much-needed pickers. He said there was a great need for field supervisors, truckdrivers, and people to handle the flats.

Woolley, who was acting mayor during Mayor Bill Poppy's absence, declined nevertheless to follow the lead of other lower mainland municipal leaders and declare an all-out war on welfare recipients.

Woolley, himself a berry farmer, decided not to take any drastic steps because "I'm not interested in getting my name in the papers."

Mighty 'Paul Bunyon' of Aldergrove, Helmuth Kramer, plays the 'Swedish Fiddle' at log sawing, chopping and chomping contest during Aldergrove Rose Festival.

Helmuth was declared the winner Saturday night. Of course — he is a professional.
-Star Photo

Request Denied

"Against Ruddy Bylaws"

A request by a Langley newspaper man to subdivide a city lot off property in a one-acre minimum zoned area, was, after some discussion, turned down by Langley district council Monday.

The request was two weeks ago forwarded by council to the district planner for consideration.

In presenting the case to council, acting mayor Art Woolley asked the members to use their better judgment, and the discussion was on:

Ald. Walter Jensen: "Why can't he make it a full acre?"

Woolley: "Apparently the people want to buy (only a lot)."

Jensen: "Does that make it more right?"

Ald. Joe Breier: "If granting the request, we would go contrary to our own ruddy bylaws."

On motion of Ald. Frank Shuster and Woolley the request was denied.

At an earlier meeting Ald. Bill Blair had stated that he saw nothing wrong with granting the permission to Jim Schatz, of 22874 Springbrook Road.

The request was Schatz' second bid in an attempt to obtain this permission.

Aldergrove O A P Bowlers Do Well In Provincial Playdowns

by Ernie Goodison

Mr. Kuna of Alder Lanes suggested in May that we enter two teams in the Golden Age Playdowns for B.C. Oldtimers 60 years or over, which we did. The first three games were played at the Dell bowling lanes in Surrey and our two teams finished 1st and 2nd in the pins over average series. This put us in the finals to be played in the White Rock lanes on June 11th. We did not finish 1st or 2nd in this one. North Vancouver took the first spot, but we did finish 2nd and 3rd which is pretty good for little old Aldergrove when you consider this was for all of B.C. Each bowler on the first three teams received a B.C. government physical fitness medal, gold for first, silver for second and bronze for third.

The bowlers on the No. 1 team that finished second were Larry Beeston, Adaline Wright, George Stanfel, Lil Beeston and Frank Wright.

The bowlers on the No. 2 team that finished third were: Liz Ferguson, Given Turnbull, Geo. Turnbull, Art Nott and Ernie Goodison.

A lot of credit goes to Mr. Kuna who was our coach and manager.

Faith in Mankind Restored

Who said honesty had gone out of style?

Last week John Matthews, of 32nd Ave., Aldergrove, received a billclip back which he had lost the previous week "somewhere in town."

And when Mrs. Lee, of County Line Road, handed the clip she had found on the road back to Mr. Matthews, the money was still attached.

"I've regained my faith in the human nature," said Mr. Matthews.

Loser and finder found each other through a classified ad in The Star.

12-year-old Ria Van Der Meulen of 4080 - 256th Street, Aldergrove, was the lucky winner of a second prize of $10 in last week's 'Bunny Contest' draw.

Once a month our readers have the chance of winning cash prizes in the 'Aldergrove Shopper Contest.'

Matsqui Mayor Refuses Pay Hike

Matsqui Mayor Doug Taylor last week turned down a bylaw which would increase his annual remuneration of $6,800 to $8,000.

He told council that public service should not have a dollar value placed on it. He added that he talked the situation over with his wife, and it was agreed that economic conditions and the present tax load on Matsqui residents made it impossible for him to justify a pay raise for himself.

Council complied with Taylor's wish and the bylaw was thrown out.

But not for speculation

Land For Sale

Langley district has decided to sell a block of municipal-owned land in the Boundary Road - Surrey border area, in lots of an average 5-acre size.

The district will sell 21 lots of 4 to 7 acres, but only one to each buyer.

The move was made in order to keep real estate companies and speculators from moving in and gobble up the entire block.

Ald. Art Woolley stated that the municipality was not in real estate, but at the same time council wanted ratepayers to have a chance on a fair deal without having to pay a speculator's fast mark-up.

The lots will be evaluated by the district and advertised for sale.

O A P Bus Trip

There will be an O.A.P. bus trip leaving the O.A.P. Hall on Tuesday June 29th at 7:30 a.m. - destination Victoria. The fare for the bus trip is $5.00.

For 2 Month

Readers To Be Served by Bookvan

The Aldergrove public library will be without a home for two months this summer.

The library, situated on Fraser Highway in West Aldergrove, was recently given notice to vacate its premises by the landlord.

On September 1st the library will re-open on 271st Street in enlarged facilities in the Kelm building (around the corner from the Star office).

However, the library will have to vacate its present facilities by the end of this month, and consequently the books will be stored and the reading public served from a bookvan during the two months of July and August.

LETTERS TO THE EDITOR

Scapegoat?

Editor, The Star, Dear Sir,

Fifty dozen empty beer bottles and a few dozen beer cans for one Saturday nights band concert is enough — don't you think? Without the Williams Park being used as a drug drop at the same time.

Let us not worry about fourteen year olds running around enjoying the music so much they were boozed up so bad they could not navigate properly in a park that has at its entrance a sign saying 'no alcoholic beverages are to be consumed.'

We know it is very convenient to make scape goats of others as council seems to do when asked for an explanation.

The fact of the matter is (Langley district) council gave approval to this debauchery — and that's the reason the question was asked.

A few weeks ago, in trying to make arrangements for entertainment for the young people, the parks board claimed it wanted a responsible group to make a deal with. If this is their way of showing it, they had better think again.

If council makes it mandatory that this particular park close at eight-thirty, why did it allow it to stay open till midnight and beyond — thus breaking their own bylaws. If this had been explained to the young people they would have had just as good a time and gained the respect of the community — instead of disrespect brought on by outsiders.

To those who went in the small hours of the morning and on Sunday to clean up — we are grateful.

But one can have nothing but compassion for councillors that will not admit their mistakes, and try to blame others. If council is embarrassed they need to be — and will be till they uphold the laws or change them to meet present day needs.

Respectfully,
George W. Copeman, Langley

Ten children will attend camp

Thanks to the co-operation and interest of various service clubs, a church group and the Langley University Women's Club, ten children will be attending various camps in the lower mainland area this summer. Summer Camp Placement Coordinators, Mrs. Irene Bushaw and Al Simpson, who have acted as Camp Placement Coordinators for the last four years have been pleased to receive continued support for the programme.

Langley Kinsmen, Kinettes, Kiwanis, Lions and Rotary Clubs have all undertaken sponsorship for children. The Aldergrove Ladies' Auxiliary at the Navy Base donated funds early in the year before their group went inactive. The Langley Interact Club also has donated, and funds have also been made available from a private source.

Thus far eight boys and two girls will be sent to camps. Camp Garibaldi, the YMCA camp at Haney, is the camp most often used, but this year Camp Chehalis, and possibly the IOOF camp at White Rock will be used in providing children with a camping experience geared to their specific needs. Any group or individual who would wish to participate in this programme is requested to get in touch with the coordinators as soon as possible. Identities of those being sponsored is preserved by the coordinators who are very grateful to all groups which have expressed their continued support.

Wm. A. Simpson, Counselling Psychologist, Langley School District No. 35.

Fathers Day

Editor, The Star, Dear Sir,

Please print the following tribute to fathers with Fathers Day coming up.

Man was made in the image of God. His nature must have been full of love and goodness. Eve was made a help-mate but at that time Adam did not rule over Eve. Each were responsible to God. Each one was tempted and ate of the forbidden fruit. Then they had fallen natures and God pronounced the curses. One curse was Eve would look to Adam and Adam would rule over her.

When St. Paul speaks of women it seems he speaks from his own reasoning: He says in one place he does not speak by commandment, in another he is not sure if he has the Spirit of God on the matter.

Let's get back to how men and women were originally created. Man was a leader, and made in the image of God in nature. Eve was a free helpmate.

Fathers can make a happier home just by their attitude in this matter. Wives will probably love and respect their husbands much more if the men do not take a dictatorial stand and claim the harsh word "rule". The original relationship did not allow for misconduct and adultery. But in order to restore our fallen natures and live in the law of love we must have Jesus forgive our sins and confess him publicly as our Savior. Anyone who is in Christ becomes a new creature with a new nature. Then we have a better chance of living up to the standard of how we were created.

Anonymous

Just Dad

Who fixes bike chains?
Who unplugs choked drains?
Just dad;
Who brings home the bacon
without complainin',
Just dad;
Who hands out a dollar when
asked for a dime?
Knowing things aren't like they
were in his time
Just dad;
He doesn't get much praisin',
for the family he's raisin',
He's quite, good natured, not
in the way,
He is sure a swell fellow that
father of mine,
JUST DAD!

Universe and Force

"Is the Universe, Including Man, Evolved by Atomic Force?" is the topic of the Bible Lesson-Sermon to be presented at Christian Science church services Sunday.

"God, Spirit, dwelling in infinite light and harmony from which emanates the true idea, is never reflected by aught but the good," a citation to be read from Science and Health with Key to the Scriptures by Mary Baker Eddy states.

The Golden Text is from Jeremiah: "Ah Lord God! I behold, thou hast made the heaven and the earth by thy great power and stretched out arm, and there is nothing too hard for thee."

Services at Christian Science Society, 5806 + 200th Street, Langley, begin at 11:00 a.m. All are welcome.

Beautiful Show In Spite Of Weather

"Although the show of roses is a bit disappointing, the Aldergrove Agricultural Association is to be commended on their courage to go ahead as scheduled' were Mayor Poppy's words as he officially opened the 2nd annual Rose Show for Aldergrove.

The weather just hasn't been co-operating this year, and most roses are still in small buds, but there were some very beautiful species displayed in the Elk's Hall, Saturday and Sunday. To fill up the space many beautiful arrangements of seasonal flowers were displayed and altogether it made for a beautiful show.

Especially eyecatching was the Rock garden display set up in one corner, another eyecatcher was the colourful poppies and an array of begonias. The show chairman, Clarence Sherlock is to be commended for a really well done job.

The rain held off just long enough not to spoil the parade, although small it was colourful, it is a shame though, that Aldergrove couldn't come up with more entires, and that no band had volunteered to lead it.

The winners in the parade were:

Best decorated bicycle: 1. Debbie Strong, 2. Susanne Loonstra and Susan Hoeppner.
Most original entry: Colleen Gourley and Debbie Hildebrandt
Best Couple: Heather and Debbie McKenzie.
Best Comic costume: Bonnie McKenzie and Sherry Engmeir.
Best Centennial Costume: Lorraine Simpson and David Simpson.
Best National Costume: Charles Bondar and Maureen Godfrey.

The winners received $1.00 for first place and 50 cents for 2nd and 25 cents for 3rd, plus the ribbons.

In the adult classes for best commercial float: Aldergrove Paint Supplies. Best Organized Float 1st place O.A.P. No. 71, Aldergrove, 2nd was Aldergrove Legion and Best Animal Float: Len Philips.

During the afternoon and evening there was horseshoe pitching and naildriving contests and ice breaking contest and flowers. Sandwiches, coffee tea and donuts were enjoyed. This part was very ably organized and carried out by the 2nd Langley Land Rangers. The sandwiches were superb.

The Best Rose in the show was displayed by Mrs. M. Gedora and the Grand Display was won by Adelaine Wright and George Campbell.

In other classes the winners were as follows: Hybrid Tea Roses 1st Margaret Green and Mrs. A. Hippe. Grandeflora Roses - Mrs. G. Campbell. Miniature Rose - Mrs. G. Campbell. Climbing Roses - Mrs. Margaret Green. Hybrid Tea Roses with Red Rose Theme- 1st. Mrs. M. Gedora, 2nd. Mrs. G. Campbell. Pink Rose bloom Mrs. Margaret Green. Yellow Rose - Mrs. Katharine Griff, 2nd. Joe Griff.

Miniature Rose - one spray, Mrs. G. Campbell. Climbing Roses red, Adelaine Wright, 2nd. Margaret Green. Pink - Harry Westman, 2nd. Ed Corbett. Old Fashioned Rose, Mrs. C. Haid. 12 years and under best bouquet of mixed flowers - Heather McKenzie.

Floral Arrangements: Centre piece for dining table, 1st. Mrs. G. Campbell. 2. Barb Haid, 3. Mrs. M. Gedora.

Centre piece for coffee table - Barbara Haid.

Large bouquet of roses in vase or bowl: 1. Margaret Goren 2. Adelaine Wright, 3. F. Goodison.

"Summer Sunshine" Yellow Roses in large vase or bowl - Margaret Green.

Centennial '71 1st Margaret Green, 2. Ethel Taylor.

Basket of Roses 1st. Ethel Taylor 2. Barbara Haid.

Three Roses, any variety 1. Adalaine Wright, 2. Mrs. Mary Gidora. 3. Margaret Green.

Boutonniere Rose 1. Mrs. G. Campbell, 2. Margaret Green 3. Harry Westman.

Miniature Floral Arrangement roses and other tiny flowers. 1. Mrs. Taylor.

Thus ended the 2nd annual Rose Show in Aldergrove, and we will be looking forward for the third, hoping the weather will be more co-operative.

Strawberry Field Day Next Wednesday

A Strawberry field day for all strawberry growers will be held at two locations in Matsqui on June 23.

The first location is the Keresztvey's farm at the corner of Hamm and Boundary Roads. At this site producers will be able to view commercial planting of Totems in their first year.

The second location is a small fruit sub station of the Canada Department of Agriculture, on Clearbrook Road.

At this site producers can view strawberry variety and new selection evaluation plots, and discussions will also be held.

The field day is sponsored by the Lower Mainland Horticultural Improvement Association, in conjunction with the staff of the Agassiz Research Station and the B.C. Department of Agriculture.

Site To Be Prepared Soon

Site plan preparation for the new police and justice building to be situated in Matsqui will begin soon.

At a development committee meeting of Matsqui council recently, Architect Ray Olson presented plans which were examined by the committee.

It is expected that the police and justice building will be able to accept staff and population growth to serve the needs of a population of 50,000.

The new facility will have a cell block, office and other space. In the design of the justice building, family and criminal courts will be kept separate. There will be judges chambers, and space for a probation office.

The architect suggests that the whole complex be designed for expansion, as the population increases in the area.

The Victoria Day Committee at Bradner wishes to thank all those merchants who so kindly donated to the annual May Day celebrations.

DATSUN 1600

FROM $2245
The more for your money at
Ron Neetz Motors Ltd.
DATSUN
1890 McCALLUM RD.
ABBOTSFORD PH. 853-2319

Phone: 856-6112
N.H. Construction
RESIDENTIAL & COMMERCIAL
FRAMING — FINISHING
N. C. (Norm) Haid
26675 Fraser Highway Aldergrove,

For All Your MOBILE HOME Requirements Always Try
Westlawn Mobile Homes
16099 Fraser Hwy.,
Phone 596 - 1505

The Truth That Heals
CHRISTIAN SCIENCE RADIO SERIES
CKVN Vancouver Sunday 9:00 a.m. 1410 KC
KPUG Bellingham Sunday 9:45 am 1170 KC.

24 Hour Towing
no job too small or too big
EXPERT REPAIR and PARTS SERVICE
on all makes of Cars and Trucks
E. Quiring & Sons
Days 856-8721
ALDERGROVE
Night 856-2140

152

at..... deadline

by Rudy Langmann

Everything is coming up roses (almost)

Readers of this column know that I'm not normally in the habit of handing out roses – and least of all to politicians at any level.

However, this week I must confess that I'll have to hand out two large bouquets – and you know something? It even makes me feel good.

My first offering goes to Douglas Taylor, the mayor of Matsqui.

Last week Doug did something which is quite unique among politicians in this day and age. He actually refused to take a raise in salary, saying that the ratepayers of Matsqui could hardly afford any increase in their expenditures at the present time. – A commendable comment – and a very unusual one.

Good show, Doug, and I know numerous so-called public servants who could benefit from following your example.

Next I tip my hat to our other local mayor, Bill Poppy of Langley district, and to his council, too. For two reasons, Bill: one for keeping your cool when fazed with the insidious ravings of a few old women (of both sexes), and two for not – although perhaps tempted – breaking your own by-laws. My faith in your integrity, gentlemen, has received a tremendous boost. I have watched you, and I'm really glad you came out on top.

I am sure you Bill, and your aldermen as well will know to what I refer, but for the benefit of my other readers who might not know the background: read on.

What a shame!

The reverberations from a so-called "Rock Festival" attracting a huge crowd of about 100 youth to Williams Park a couple of weeks back has 'shook' the entire neighborhood.

The "orgie" held with the alleged blessings of Langley district council disturbed and upset decent residents "more than a mile away from the park' – in fact as far down as number 22874 Springbrook Road where resides the upholder of our morality, the verbose vanguard of the Langley Retreat.

"SHAME! Shame! Shame! ... so commences an article in last week's edition of this venerable newspaper, and it goes on to heap abuse upon the heads (or was it at the feet?) of our city fathers and local police authorities for "sanctioning" a "beer drinking, pot smoking, foul language and unnecessarily amplified noise debacle ... et cetera." And why? Simply because they didn't refuse the use of the park to a group of local young people for a Saturday night concert.

The ravings go on for about two straight columns of 8-point type and concludes somewhere along this line: You guys broke the law of the land, BUT, "Mr. Mayor, we will have no more of that kind of stuff!!!" End quote.

Maybe I shouldn't say this, but the article in question really makes for good reading if you are looking for a laugh on an otherwise dull and dreary Sunday afternoon.

And the proud father of the editorial is – you guessed it – no other than the selfsame local resident who tried to convince the selfsame council that in his case it would be quite OK for them to bend the laws.

One More Down

It must have been quite a blow to a great many Fraser Valley strawberry farmers, when, on top of the bad spring weather, they found out that their normal source of buyers, the canneries, refused to renew their contracts.

In this field, as in so many others, it is a matter of cheap competitive prices from the outside market, mainly Mexico.

It has been rumored that the canneries, through the intervention of the provincial government will offer the producers a "deal" on 16½ cents per pound. Last years price was 19 cents. How the farmers are supposed to make a go this way is beyond me.

I guess this will be the end of strawberry farming in Canada. What will be next? Rasps?

Naden Band – Will Perform in Aldergrove this Week.

Centennial Days Next Week

by Inge Langmann

Langley Days, as arranged by the Langley Centennial '71 committee, will take place from June 21 to 26, leading up to and ending with the Little Britches Rodeo, Saturday.

The committee is urging all businesses throughout the district, Aldergrove and Fort Langley, too, to dress up for the occasion. Prizes will be awarded in three categories 1. Best Participating., building and staff. 2. Best building decoration. 3 Best authentic dressed staff.

The festivities throughout the week will include the "Canadian Forces Naden Band" Concert at the Aldergrove Senior Secondary School, Monday, June 21. Admission is free, doors open at 7:30 p.m.

In Douglas Park in Langley City, squaredancing will take place throughout the days and evenings during the week. The committee tried to get some of the squaredancing to take place in Aldergrove and Fort Langley Parks, but this proved impossible to arrange.

Tuesday, June 22, the CJJC Jamboree starts at 7:00 p.m. in Douglas Park. This will include Bands and entertainment from the Lower Mainland.

Wednesday at Douglas Park Square Dancing. In between square dancing Talent contestants from the recent Kinsmen Talent Show will perform every night.

Thursday June 24 8:30 in Douglas Park the Langley Barber-

Continued on page 10

Naden Band Perform Monday

Once again, the Canadian Forces Naden Band will be performing a series of concerts which will bring them to this area. This tour, part of the Band's Centennial itinerary, is being sponsored by the local Centennial '71 Committee, and, it will see these Forces musicians performing in Aldergrove, Kamloops, Revelstoke, Golden, Cranbrook, Creston, Nelson and Oliver.

The forty piece concert band under the direction of Captain B.G. Bogisch, enjoyed a great deal of success in its 1970 season. It is estimated that more than half a million people throughout British Columbia and abroad were entertained by the band during this time.

Within the concert band is a 20 piece Show Band which is being

Continued on page 5

Ruccus at Dance

Five teenagers were arrested at a dance held at Abbotsford junior secondary school last Friday night, following an incident in which two Frontiersmen were assaulted.

Matsqui police were called to assist, at approximately 11:55 p.m. and as a result two young people were charged with assault.

No names have been released and it was not disclosed how the ruccus started.

One of the Frontiersmen required hospital treatment and was sent to the Royal Columbian Hospital.

Council Did Not Condone Beer and Pot

A district resident, George Copeman, Monday accused Langley district council of promoting what a Langley city paper last week termed an "orgy" – "desecrating Williams Park," – but which in reality was nothing but a gathering of young people from Langley and Aldergrove, playing their own music and listening to the same.

Copeman pointed to an editorial in the city paper which in a long-winded way made the free rock concert sound like a new Sodom and Gomorrah.

The fact is that not much more than 100 youth were in the park at any one time during the evening.

"We didn't condone any beer drinking nor pot smoking when we gave the youth the permission – which they incidentally didn't need in the first place – to use the park," said Mayor Bill Poppy.

"But it is strange to me that you, whom I thought to be a champion of the young, come here and run them down."

Poppy was referring to a recent attempt by Copeman to start a youth centre or "coffee house" in the district.

"As far as the editorial in that paper goes," he added, "that's just one man's opinion.'

Poppy later said that Williams Park was ideally suited for park concerts, and he could see nothing wrong with the young people using it for this purpose as well.

Beer was consumed in the park during the evening, and it is unfortunate that we live in a blue-nose society where you have to hide between closed walls in order to "commit this crime." As far as the pot smoking and drug pushing charges are concerned, the city paper took the freedom of assuming things which it might be hard pushed to prove.

Or does their editor possibly know something which our police don't?

KOOPMAN-McBRIDE DEVELOPMENTS LTD.
BUILDING HOMES THROUGHOUT THE VALLEY
formerly PARADISO CONST.
534-6494
Box 1270, Langley

This advertisement is not published or displayed by the Liquor Control Board or by the Government of British Columbia.

CENTRAL FRASER VALLEY STAR PUBLICATIONS
Published every Wednesday at Aldergrove and Fort Langley, B.C.
ALDERGROVE
Editor ..... Rudy Langmann
Editor ..... Inge B. Langmann
P.O. Box 220, Aldergrove Phone 856-8303
FORT LANGLEY
Editors ..... Laura Neame & Dale Frye
Box 358 Fort Langley Ph. 534-6654

What's This?

Our Educated Youth

by Eric Flowerdew

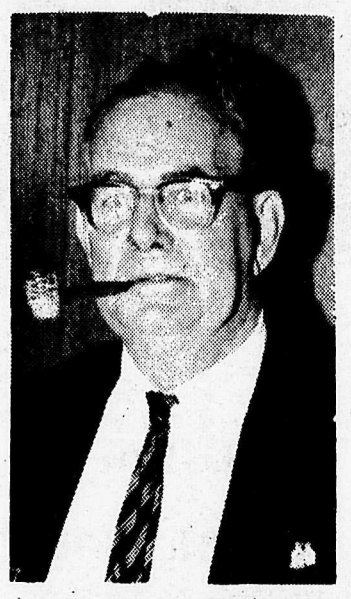

Be it in Canada or the USA or from Britain we hear the same story.

Thousands of our young students have left their classrooms and are turned out to this mad world. Thousands are looking for jobs - only a few will find work, and many will not and what is going to happen to them. They will join the ranks of the unemployed. In Canada they will maybe get married and become one of the many applying for Social Assistance in their local municipality - for enough assistance just to live on. In the Vancouver Sun we read the same story from Britain, they too have thousands of students looking for jobs. Many thousands are looking for jobs regardless of their degrees and in the end are forced to apply for the Dole, as they say over there. We in Canada call it the Social Assistance - partly paid by the Federal government, the provincial government and you through the municipal taxes on your home, and your farm must pay your pittance - whilst the exploitors of our resources are making more and more profits.

Now Premier Bennett, Dan Campbell and Phil Gaglardi have repeated their statment that their municipalities are the best off in Canada.

The municipalities in Britain pay nothing on the costs of social assistance - don't think our provincial leaders don't know what others are doing, of course they can read, I don't know how much they can think!

Anyone who does think knows full well this system called Capitalism is finished, some form of Socialism must replace it. Be careful it is not the same type of national socialism as Hitler. The quicker we realize there is no such thing as Private Enterprise it is Monopolistic Capitalism - whether it be mining, lumber or oil or gas - someone owns it all.

IF WE WERE IN THE USA

This is their debt, interest payments on their Federal debt, you know I write about debts as largely obligations resulting from past wars. So their compilations of military burden are always included in these items.

How much of this burden on the average family is shown in their monthly Tax Features of the conservative tax foundation. It indicates payments for interest on the Federal debt on a per average-family basis, have soared nearly 100 percent in a ten year period, from $152 in the fiscal year of 1962 to an estimated $296 in the fiscal year of 1970.

So you can see my friends how those who control this stuff called money - there is an increasing debt to every family to the tune of $296 on just past wars - what about other debts - someone is collecting millions in interest. I ask you - how long can this debt system last, it must collapse sometime.

So says Cleveland millionaire Cyrus Eaton and we quote: It should have been clear to anyone with an elementary understanding of finance, including Messers Nixon and three Wall Street lawyers who are running the present administration as well of the Wall Street Journal, that continuation of the expenditures of astronomical billions for aid, billions for foreign aid - which lead to a point of no return - our first step is the necessary salvage to stop this undeclared Viet Nam war. So it's wars that are always the cause of all our Financial problems.

Take those in the armed forces if they came home, and they stopped making war materials. There would be at least 12 to 15 million unemployed.

ONE THING WE WILL LEARN

The present cencus will prove that there is a larger number of poor people in Canada than ever before. It is strange, Nero fiddled while Rome burned Trudeau dances while our Canadian society goes on the rocks.

I WAS ABLE TO GET A COPY

Yes, I was able to get a copy of the brief of the Union of B.C. Municipalities. I must say it is a wonderful report, it proves that certain rural areas from a municipal point of view are worse off than ever before. It tells us how our municipalities are facing chaos. It says how they asked for a round table meeting and I quote: they requested a meeting with the Minister of Municipal Affairs, he refused to discuss their financial affairs. He refused!

I challenge the Hon. Campbell, Hon. Gaglardi, and the Hon. Bennett - I tell them along with other Social Creditors, including Hunter Vogal and all the Socred supporters - they should be ashamed of themselves, because their Leaders have sold out to our financial leaders. I defy anyone to prove I am wrong. I still say our municipal leaders have not had the courage to set up a strike against the actions of those who live in these fancy towers.

T.V. & Radio Service
All Work Guaranteed
Ph 856-2131
G. GROOP, 25468 Fraser Hwy.

TELEVISION SCHEDULE

CHANNEL 2

DAYTIME PROGRAM
9:35 Mr. Dressup 10:00 School
10:30 Fr. Giant 10:45 C Helene
11:00 Sesame St. 12:00 Switzer
12:00 Luncheon 1:30 Maple St.
2:00 Monday - What on Earth Tues - Fri. Double Exposure
2:30 Mon. Tues. Coronation Wed. - Fri. Dick Van Dyke
3:00 Take 30 3:30 Edge Nite
4:00 Gal. Gourmet 4:30 Mon. Wed. Fri. Drop-In Tuesday & Thursday Banana Splits

WEDNESDAY

5:00 Dropin II 5:30 Bev Hill
6:00 Arnie 6:30 Hourglass
7:30 Singalone 8:00 QuarterH.
9:00 Concert Can 10:00 Vacat.
11:00 National News 11:22 Viewpt
11:30 Nite Final 11:50 Hourglass

THURSDAY

5:00 Hockey Nite in Canada
7:30 T.B.A. 8:00 Odd Couple
8:30 Sportscne 9:00 Hourglass
10:00 Hillbillies 10:30 T.B.A.
11:00 Nat. News 11:22 Viewpt
11:30 Nite Final 11:50 Movie

FRIDAY

5:00 Skippy 5:30 Bev Hillbilliés
6:00 Nan & Prof 6:30 Hourglass
7:30 Julia 8:00 Laugh - In
9:00 Tom Hunter 10:00 Forsyte
11:00 Nat. News 11:22 Viewpoint
11:30 Nite Final 11:50 Movie

SATURDAY

10:30 La Boite 11:00 L'Autre
11:30 Lautrec 12:00 TBA Sport
2:00 Kentucky Derby 3:00 HiDid
3:30 Klahanie 4:00 Replay
5:00 T.B.A. 6:00 Update
6:30 Cal Gour 7:00 We Live In
7:30 Tee to Green 8:00 T. Banks
9:00 Art Penn 10:30 My Country
11:00 Nat. News 11:15 B.C. News
11:22 Sports 11:30 Provincial
11:40 Starlight Theatre

Movies this Week

CHANNEL TWO
June 17 11:50 Hot Enough for June.
June 18 11:50 Geronimo.
June 19 11:35 How to Murder Your Wife.
June 20 11:45 She Couldn't Say No.
June 21 12:20 The Set - Up
CHANNEL SIX
June 16 12:00 Walk on the Wild Side.
June 17 12:00 The Tramplers
June 18 12:00 Night of the Following Day
June 19 11:15 Teacher's Pet
June 20 11:20 The Wrong Box
June 21 12:00 Carve Her Name With Pride
June 22 12:00 Flying Saucer
CHANNEL EIGHT
June 16 8:30 Carve Her Name With Pride - Virginia McKenna Jack Warner, Paul Scofield. 12:00 Walk on the Wild Side Laurence Harvey, Capucine, Jane Fonda, Barb. Stanwyck.
June 17 12:00 The Tramplers Gordon Scott, Joseph Cotton.
June 18 8:00 Night of the Following Day, Marlon Brando, Richard Boone, sus. drama. 12:00 The Flying Saucer - sci fic. Alberto Sordi. Monica Vit
June 19 8:30 Teacher's Pet, Clark Gable and Doris Day. 11:16 The Wrong Box, John Mills R. Richardson, Michael Caine
June 22 7:00 Somewhere In Italy - Company B., Robert Reed, Harold J. Stone. com.
CHANNEL TWELVE
June 16 5:30 Meet Me At The Fair, Dan Dailey, Diana Lynn 1:05 The Two Headed Spy
June 17 5:30 Rawhide Years 7:30 Two Weeks With Love, Jane Powell, Debbie Reynolds 1:05 Oh, You Beautiful Doll '49
June 18 5:30 Abbots and Costello meet Dr. Jekell & Mr. Hyde 8:30 The Password is Courage Dirk Bogarde, Maria Perschy 11:05 This Angry Age, Anthony Perkins, Silvana Mango '58 1:00 On the Beat 1962
June 19 9:00 Flame Over India 11:30 Westward the Women '51
June 20 9:00 Suicide Commandos, Joseph Cotton, '68

SUNDAY

1:00 Analog 1:15 Gardening
1:30 Country Can. 2:00 Suzuki
2:30 Kaleidosport 4:00 Majority
4:56 News 5:00 Audobon
5:30 Hymn Sing 6:00 Disney
7:00 Raindow 7:30 Bill Cosby
8:00 Sullivan 9:00 Wayne & Shus
10:00 Weekend 11:00 Nat. News
11:15 BC News 11:22 Week Sports
11:35 Nat. Business 11:45 Movie

MONDAY

5:00 Rocket Robin 5:00 Woody
6:00 Klahanie 6:30 Hourglass
7:30 Irish Rov 8:00 Partridge
8:30 Frt Page 9:00 Bold Ones
10:00 Beethoven 10:30 Man Alv
11:00 Nat. News 11:22 Viewpoint
11:30 Nt. Final 11:50 Movie

TUESDAY

5:00 NHL Hockey 7:30 T.B.A.
8:00 Rach Top 8:30 Hourglass
9:30 Smith Family 10:00 Hillbill
10:30 T.B.A. 11:00 Nat. News
11:22 Viewpoint 11:30 Nite Final
11:50 International Theatre

CHANNEL 6

DAYTIME PROGRAM
10:00 Schools 10:30 Fr. Giant
10:45 Chez Helen 11:00 Univers.
11:30 Yoga 12:00 Noon Show
12:45 Matinee 2:30 Vict. Scene
3:00 Take 30 3:30 Edge of Nite
4:00 Gal Gour 4:30 Ban. Splits
5:00 Flintstones 5:30 Mantrap
6:00 News Hour

WEDNESDAY

7:00 Mod Sq. 8:00 How to Break
9:00 TSO Concert Can. :Horse
10:00 Vacat. Can. 11:00 News
11:20 News Final 12:00 Movie

THURSDAY

7:00 Ed. Father 7:30 Room 222
8:00 Interns 9:00 Bewitched
9:30 M.T. Moore 10:00 Welby
11:00 News 11:20 News Final
12:00 The Late Show

FRIDAY

7:00 Humperdinck 8:00 Laugh In
9:00 T. Hunter 10:00 Mannix
11:00 News 11:20 News Final
11:40 Lion's Club Bingo

SATURDAY

12:00 TBA Sports 2:00 Derby
3:00 HiDidDay 4:00 Replay
5:00 Wrestling 6:00 Update
6:30 Gourmet 7:00 We Live In
7:30 Fam Affair 8:00 Movie
10:30 My Country 11:00 News
11:115 Prov. Aff. 11:30 Movie

SUNDAY

12:15 Sac Heat 12:30 Cross Road
1:00 Album TV 1:30 Count Can.
2:30 World Tomor 2:30 Attack
3:30 Outdoor 4:00 New Majority
4:56 News 5:00 Audobon
5:30 Gunsmk 6:30 Don Messer
7:00 Rainbow 7:30 Bill Cosby
8:00 Ed Sull 9:00 Way & Shust.
10:00 Weekend 11:15 Nat. Bus.
11:20 The Late Show

MONDAY

7:00 Lucy Show 7:30 Hog Hero
8:00 Patr. 8:30 Frt Page Chal
9:00 Bld Ones 10:00 Man Centre
10:30 Man Alive 11:00 News
11:20 News Final 12:00 Roundup

TUESDAY

7:00 U.F.O. 8:00 Red Skelton
8:30 Telescope 9:00 Men Law
10:00 Tuesday Nite 11:00 News
11:20 News Final 12:00 Movie

CHANNEL 8

DAYTIME PROGRAM
10:30 Yoga 11:00 University Air
11:30 Jean Cannem 12:00 News
12:15 Morrier 12:45 Matinee
2:30 Jury 3:00 Another World
3:30 Tracy 4:00 Beat the Clock
4:30 Pete's 5:00 Flintstones
5:30 Mantrap 6:00 News Hour

WEDNESDAY

7:00 Gomer Pyle 7:30 Sports
8:00 Bewitched 8:30 Movie
11:00 News 11:20 News Final
12:00 The Late Show

THURSDAY

7:00 Fam Affair 7:30 Humperdk
8:30 Dean Mart. 9:30 The 70s
10:00 Mannix 11:00 News
11:20 News Final 12:00 Movie

FRIDAY

7:00 A. Williams 8:00 Movie
10:00 The F.B.I. 11:00 News
11:20 News Final 12:00 Movie

SATURDAY

1:00 Bible Way 1:30 Marcs Mus
2:00 Joe 90 2:30 Animal World
3:30 Kid Kamera 3:30 Outdoors
4:00 Come Toget 6:00 Wrest.
7:00 Glen Camp 8:00 MT Moore
8:30 Hog. Heros 9:00 Acadmy
11:00 News 11:15 Late Show

SUNDAY

12:45 Sac Heart 1:00 Album TV
1:30 O. Roberts 2:00 Wrld Tmr
2:30 Under Attack 3:30 Outdoor
4:00 Horst Koehler 4:30 Quest.
5:00 University 5:30 Gunsmoke
6:30 Don Messer 7:00 Untamed
7:30 HeeHaw 8:30 Here's Lucy
9:00 Hum. Journey 10:00 Welby
11:00 News 11:15 Wrestling Star
12:15 Living Word

MONDAY

7:00 U.F.O. 8:00 Room 222
8:30 Burnett 9:30 Pig n Whistle
10:00 Ironside 11:00 News
11:20 News Final 12:00 Roundup

TUESDAY

7:00 Ed Father 7:30 Mod Squad
8:30 Nashville 9:00 John Cash
10:00 McNair 11:00 News
11:20 News Final 12:00 Roundup

CHANNEL 12

DAYTIME PROGRAM
5:50 Col Bars 6:00 Classroom
7:00 Morn News 7:30 Frisky
8:30 Kangaroo 9:00 Lucy Show
9:30 Hillbillies 10:00 Fam Aff
10:30 Love Life 11:00 Heart Is
11:25 Wom World 11:30 Seach
12:00 Dav Frost 1:30 Divorce
2:00 Sec Storm 2:30 Love Is
3:00 Your Bet 3:30 My Line
4:00 Cartoons 5:00 I Love Lucy
5:30 Big Show 6:30 Even News
7:00 Big Show continued.

WEDNESDAY

7:25 News 7:30 Moth-In-Law
8:00 Mason 9:00 Med. Centre
10:00 Hawk 11:00 Have Gun
11:30 Merv Griffin 1:00 News
1:05 Movie 2:30 Late News

THURSDAY

7:30 Mov. 9:20 Ch. 12 News
9:00 Avengers 10:30 Special
11:00 Have Gun 11:30 Merv Grif
1:00 News 1:05 Late Show
2:30 Late News and Sign Off

FRIDAY

7:30 Jim Nabors 8:30 Andy Grif
9:00 Movies 11:00 Ch 12 News
11:00 Movie 1:00 Chan. 12 News
1:05 Late Show 3:00 Late News

SATURDAY

6:50 Col Bars 7:00 Farm Show
7:30 Frisky Frol 8:00 B Bunny
8:57 In The Know 9:00 Sabrina
9:57 In The Know 10:00 Samson
10:30 Globetrot 11:00 A.B.A.
1:00 Archie 2:00 Kent. Derby
3:00 Outlook 3:30 World Tmr
4:00 Page 12 4:30 Funorama
5:00 Rome Love 5:30 MT Moore
6:00 Hillbillies 6:30 News
7:00 Gleason 8:00 Truth or Con
8:30 My 3 Sons 9:00 Movie
11:55 News 12:00 Mill. Dol. Mov.
2:00 Late News and Sign Off

SUNDAY

6:50 Col Bars 7:00 Insight
7:30 Kuhlman 8:00 Discovery
8:30 Ancho 9:00 Cathedral
10:00 A.A.U. 11:00 Stan. Cup
1:15 Babe Pratt 1:30 Movie
3:20 BC Cent. 3:30 B. Burrud
4:00 Face Nat. 4:30 Replay 12
5:00 Mayberry 5:30 An. World
6:00 News 6:30 Arnie
7:00 Hawaii 5-0 8:00 Sullivan
9:00 Move 11:20 Chan. 12 News
11:30 Merv Griffin 1:00 News

MONDAY

7:30 Movie 9:25 News
9:30 Per Mason 10:30 Gunsmk
11:30 Merv Grif 1:00 News
1:05 Late Show 2:30 Late News
Tuesday, May 4

TUESDAY

7:30 Big Valley 8:30 Hee Haw
9:30 Family 10:00 Burrud's Adv
10:30 Special 11:00 Have Gun
11:30 Merv Grif 1:00 Ch12 News
1:05 Late Show 2:30 Late News

153

From Parliament Hill

Emergency Measures Legislation

by Mark Rose, M.P.

We Canadians have a strong belief in our basic freedoms - the Canadian Bill of Rights passed in 1960 was proof positive of this. And yet, last October we allowed the government to suspend these rights, to set aside, if only temporarily, our hard-won democratic principles and procedures by the invocation of the War Measures and then later the Public Order Act. Mr. Turner, the Minister of Justice, has now asked us to deal with legislation to succeed the Public Order Act. He has proposed the setting up of a special joint committee to "examine, inquire into, and report upon the nature and kind of legislation required to deal with emergencies that may arise from time to time in the future by reason of lawlessness or violence in Canadian society."

In October, at the height of the crisis there was no time to consider the implications of Mr. Trudeau's massive measures - we perhaps reacted emotionally rather than judiciously. Now we have the time to consider all points in a rational, objective manner. First of all, you will notice that the Minister does not ask us whether we should enact special legislation - he has apparently already decided that we should. He is only concerned with what kind of legislation it will be. Do we really need it? To answer that question we must go back to those dark days of October when the words "insurrection" and "revolution" were being bandied about. Strange words to fall on the ears of Canadians who always thought that they inhabited such a safe, sane comfortable country. However, most people accepted the Act and the government's reasons for it, assuming sometime later, they would justify the use of repressive measures by telling us all the facts. So far the government has disclosed nothing and they apparently see no reason to do so. The only inside story we have is from Gerard Pelletier, the Secretary of State, who in his book "La Crise d'octobre" admitted there never was a threat of insurrection in Quebec. There was perhaps a state of uncontrollable civil disorder, such as occurred in Montreal and other cities before, but it was not something that required the draconian powers of the War Measures Act. We could, I believe, have coped with the situation without it. The Criminal Code contains all the powers that the government needed to deal with the emergency, aside from the extreme extension of arrest and detention. We did have the power to act against sedition, treason, murder, kidnapping, unlawful assembly and so on. The Quebec police had wide powers of detention and arrest. However, it must be noted that the police in Montreal have always shown themselves to be pretty incompetent in dealing with ordinary crime, let alone seditious conspiracy. Perhaps this is what Mr. Bourassa had in mind when he said the retention of the Public Order Act would make it so much easier for the police to deal with violence. Undoubtedly the fewer freedoms people have the easier it is for the police to cope with them. There is very little crime in a totalitarian state. The crisis, therefore, was not a result of inadequate laws but rather an inability, or an unwillingness to act upon the powers conferred upon the government. Or was it a way of getting rid of the difficult question of separatism. Mr. Trudeau seems to have blurred the distinction between separatism and terrorism. Many of the people detained under the Act were arrested because they were separatists, or socialists, or radicals of some sort. They had committed no crime - they just held unacceptable ideas. We don't need special powers to deal with dissent. Dissent means challenge, and a good government must constantly be challenged. Mr. Turner wants the committee to give the government special powers. I think the onus is on him to prove to us that he really needs these powers. We must protect our individual rights and in the long run, as Harold Laski, put it in 1942, the crucial factor in the preservation of civil liberties is "the existence of a citizen body which is conscious that civil liberties matter, and is willing, if need be, to fight for them."

Continued from page 3

particularly well received. This ensemble performs a wide variety of "Big Band" favourites ranging from those of yester-year to the rock sounds of today. It comes complete with the most up to date electronic instruments and equipment and is bolstered by two fine vocalists.

This year's hectic schedule is one of the Naden Band's heaviest ever as they have been slated to perform five major tours in British Columbia (this being the third), and a month long tour of Canadian Forces establishments in Europe.

The Director of Music and members of the Canadian Forces Naden Band cordially invite you to attend their forthcoming concert in Aldergrove at the Aldergrove Senior Secondary School on Monday, June 21st. Doors open at 7:30 p.m. and the concert will begin at 8:00 p.m. Admission is free.

YES Starts 2nd Year

Youth Employment Service is an organization run by and for students in the Langley area. It is a branch of the mother organization 'YES' of Vancouver, under the auspices of the Y.M.C.A.

"YES's" object is to place students in the age 15 to 20 group in summer jobs.

Last summer the Langley YES in the first year of existence had the most successful operation placing 92 percent of applicants in all kinds of jobs.

This year "YES" hope to do better, but can only reach this goal with the co-operation of local businessmen - private employers and farmers using the "YES" service.

This year YES is operated by two Aldergrove students, Steve Christie and Kurt Langmann, both benefiting from the experience gained by Terry Christie who organized YES last summer.

Both have attended the staff development weekend organized by the YES steering committee held at the YMCA in Vancouver.

Everything is ready to "GO" only thing missing is YES office space in or near Langley City from June 16 to August 27 B.C. Telephone will donate the use of a telephone, support has been indicated by Langley and Aldergrove Senior Secondary Schools and Kiwanis Club and Langley Municipal Council has consented to a grant towards staffing of the office. Langley Radio, CJJC 850 have donated advertising spots and will be conducting interviews with YES organisers.

Until office space is found job seekers and employers are asked to contact either Steve Christie at 534-6715 or Kurt Langmann at 856-8303.

CENTENNIAL MEMO – Roderick Finlayson was made chief trader at Fort Victoria in 1850 and chief factor in 1859.

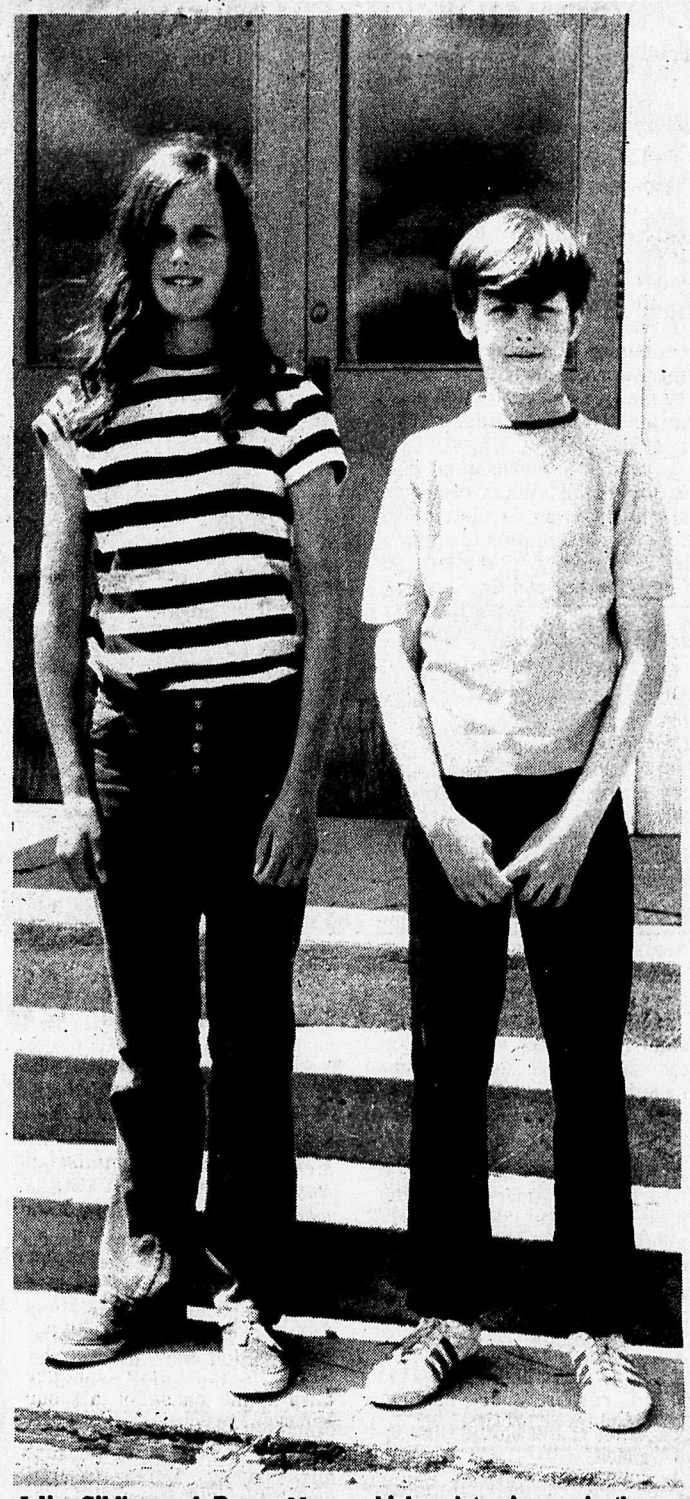

Julie Gilding and Danny McLean, both students at North Otter elementary school, were high point winners in the recent Langley Kinsmen's track meet. -Star Photo

PNE STAR SPECTACULAR!

PACKAGE PRICES (each adult seat)
$15.00 x ____ = $ _____
$14.00 x ____ = $ _____
$13.00 x ____ = $ _____

PNE '71 salutes B.C.'s Centennial with the greatest entertainment value ever assembled! A total of seven great shows including the vibrant **TOM JONES SHOW** all priced for the family budget! All shows in the palatial Pacific Coliseum for maximum listening and viewing pleasure!
See Super Star **Tom Jones** (presented by the **PNE and Caboose Cabaret of Vancouver**) at reserved seat prices of just $7.50, $6.50 and $5.50! Prices for any of the other **STAR SPECTACULAR** shows just $1.00 each for adults, 50 cents for children 12 and under! All performances general admission. PNE adult grounds admission of $1.50 available for $1.00 when show tickets purchased at Vancouver Ticket Centre outlets.

A Special Package Deal For Adults! See the Tom Jones Show, plus any four of the other shows, at package prices of just $15.00, $14.00 or $13.00 (scaled to Tom Jones Show ticket prices). Includes admission to PNE grounds! Children's prices for all but Jones Show are 75 cents, including grounds admission. Children's grounds admission free to 6 p.m. Aug. 23 and 30.

Package Deal and individual tickets, or information, available at Vancouver Ticket Centre, 630 Hamilton St., Vancouver 3, B.C. (683-3255) or its outlets— all Eaton's stores (use your charge card!); The Butcher Shoppe; H. R. MacMillan Planetarium; all Union Jacks and Jeans stores.

THE TOM JONES SHOW starring TOM JONES
musical director JOHNNY SPENCE
with PAT HENRY and THE BLOSSOMS and the JEFF STURGES UNIVERSE
AUG. 26 – 8 P.M.
$7.50 $6.50 $5.50

No. of Tickets
___ $7.50 ___ $6.50 ___ $5.50
☐ Tom Jones Only
☐ If Package Deal check here and mark 4 other shows

AUG. 21 THE ANNE MURRAY SHOW
___ ADULT ___ CHILD
Time of Show
☐ 4:00 p.m. ☐ 8:00 p.m.
If Package Deal check here ☐

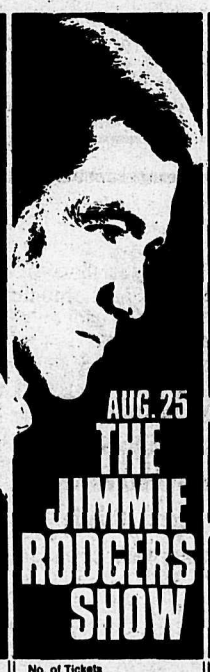

AUG. 25 THE JIMMIE RODGERS SHOW
___ ADULT ___ CHILD
Time of Show
☐ 2:30 p.m. ☐ 8:00 p.m.
If Package Deal check here ☐

AUG. 27-SEPT. 1 RCMP MUSICAL RIDE and the YOUNG CANADIANS
___ ADULT ___ CHILD
Time of Show
☐ 2:30 p.m. ☐ 8:00 p.m.
Date.....
If Package Deal check here ☐

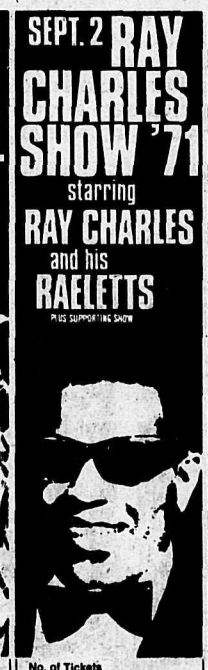

SEPT. 2 RAY CHARLES SHOW '71 starring RAY CHARLES and his RAELETTS
PLUS SUPPORTING SHOW
___ ADULT ___ CHILD
Time of Show
☐ 2:30 p.m. ☐ 8:00 p.m.
If Package Deal check here ☐

SEPT. 3-4 THE IRISH ROVERS
___ ADULT ___ CHILD
Time of Show
☐ 2:30 p.m. ☐ 8:00 p.m.
Date.....
If Package Deal check here ☐

SEPT. 5-6 THE NEW SEEKERS
___ ADULT ___ CHILD
Time of Show
☐ 2:30 p.m. ☐ 8:00 p.m.
Date.....
If Package Deal check here ☐

Mark number of tickets wanted, and show time desired, in boxes above. **IF PACKAGE DEAL, INDICATE IN EACH BOX ABOVE** when marking **Tom Jones Show plus your four other shows.** If multi-date show, indicate date desired.

When purchasing by mail order, make cheque or money order payable to Vancouver Ticket Centre. **Please enclose self-addressed envelope with order.** Mail with this ad to 630 Hamilton St., Vancouver 3, B.C.

NAME ..... ADDRESS .....

CITY OR TOWN ..... PHONE No. ..... OFFICE No. .....

Fire Protection Recommendations Made

In the wake of the Belmont elementary school fire a number of recommendations have been made in order to possibly avert similar fates befalling other schools in the district.

Ald.Frank Shuster reported to council Monday that a letter containing a number of recommendations had been received by his fire and protection committee from officials at fire zone no.5.

These recommendations called for the installation of proper alarm systems in district 35 schools, installation of sprinkler systems, and the use of fire retardant paint.

Booth O K'ed

The location of a booth to sell native Indian articrafts on Mavis Street, between Glover and Church Roads, in Fort Langley, received Langley council's blessing Monday afternoon.

The booth would be an outlet for Treasure Chest and Pauline Johnsons stores in Langley City the council was told.

There might not have been too many roses at the second annual Aldergrove Rose Festival – but in spite of the poor weather we have experienced during the last month, there was no shortage of colorful flowers. The Aldergrove OAP float was almost completely covered. It won first prize. -Star Photo

Aldergrove United Church 1st Church in Aldergrove

The history of the United Church in Aldergrove dates back to the year 1885 when services were held in homes in the district. As soon as the school was built, just west of town, services were conducted there. The congregation was Presbyterian at that time, and continued so until Union in 1925, when it voted to become a congregation of the United Church of Canada.

In 1910, the Western Home Improvement Co. cleared the townsite of Aldergrove and offered a free lot to the first church wishing to build. The Presbyterians accepted and built the church which stands at the present time at the corner of Jackman Road and 29A Avenue. Materials were donated for the building with Mr. William Vanetta being one of the persons active in procuring donations. The contractor, a Mr. Hopkins from Sumas, Washington was hired and the new building was opened, free of debt, in June, 1911. The guest preacher for that occasion was Dr. Alexander Dunn, who had been a pioneer missionary in the valley and who had served the congregation in Aldergrove as a student. For some years the congregation was served by missionaries from other areas.

Throughout the years, Aldergrove United has been associated with a number of other neighbouring communities in its work. Some time after the church was built, the Aldergrove Pastoral Charge was formed, comprising four preaching points; Aldergrove, Aberdeen, Pine Grove and Patricia. After some years, Aberdeen and Patricia were closed and Aldergrove was supplied by a minister from Mnt. Lehman. Later still, in the 1930's, Aldergrove was made part of a three-point charge consisting of Langley, Murrayville and Aldergrove. In 1961, Aldergrove called its own minister and for the first time became an independent single-point charge. Two years later, it joined its efforts with the congregation at Mnt. Lehman United Church to form a two point charge.

The first manse owned by the congregation was donated in 1912 and moved to the space adjacent to the church. It remained there until it was demolished to make way for the Memorial Church Hall which was started in 1952. A new manse was built in 1962 on the property owned by the church west of Aldergrove Secondary School.

A long succession of able and dedicated men have served the congregation down through the years. In the early period it was chiefly the students from Columbia College in New Westminster as well as travelling missionaries. During the period that Aldergrove was associated with Langley and Murrayville, it was served by the Reverends Bain, Walkinshaw, Johnson and Love. While it was linked with Murrayville only, the ministers were the Reverends Smith, Hare, Elliott and Colclough. More recently the Reverends Faris and More have provided leadership. Af the present, the Rev. Gordon Hyde is teaming his ministry with that of the congregation.

Over the years the church has ministered to the needs of thousands of persons in the community. Competent ministerial resource perons have been available to the community for crisis events and counselling situations. Members of the congregation have exercised their community responsibilities by providing leadership in a veriety of organizations. At the present, over one hundred children and adults per week enter the church hall to participate in various kinds of mid week programs. As well as the weekly people's groups, UCW, adult discussion groups and choir - - all of which provide a rich variety of opportunities for persons to come together and grow in their commitment to a christian life-style.

Housing Project Progresses

The Aldergrove housing project for old age pensioners is slowly progressing.

Clerk Derek Doubleday, at the municipal hall in Murrayville, informs us that tenders for the 53-unit housing development are expected in during August.

Work on the apartment building will commence this fall.

PEATLOAM

Mixed with cow manure from a barnyard for sale. Phone between 4 p.m. and 10 p.m.

856-2733

Mission Bridge Ready for Decking

One stage in the construction of the main structure and approaches to the new Mission bridge was completed last Monday, and a new phase is scheduled to start this week.

Completed is the contract for dredging material up from the bottom of the Fraser River for approach fills on the north and south sides of the project. The final shaping of the approaches will take another two months.

The next step will be the installation of decking for the bridge, which will be made out of precast concrete.

June 21st is the date slated for the first delivery of fabricated steel for the 200-foot spans at each end, and tenders for the main centre span steel work are expected to be called about July 1.

To be

Tactful

...to achieve harmony and always to seek a basis for agreement rather than difference...this is a part of our creed.

Langley Funeral Home

PHONE LANGLEY 534-3311

Henderson's Funeral Homes

ABBOTSFORD LTD. Phone 853-1812

WE MAKE

1st.-2nd.-3rd. MORTGAGES

with rates as low as 10%

FOR

- New Homes
- Refinancing
- Lower Payment or Rate
- Consolidation
- Car Loans
- or

WHATEVER YOUR NEEDS

enquire to

UNIVERSAL PROPERTIES LTD.

"VANCOUVERS COMPLETE MORTGAGE SERVICE

Enquiries noted and treated completely confidential

A REPRESENTATIVE WILL CALL IN THE PRIVACY OF YOUR OWN HOME SHOULD YOU WISH

CALL TODAY (COLLECT)

685-5618

or

685-4539

MR. PHILLIPS

154

Dyking Committee Appointed

Matsqui Mayor Doug Taylor has appointed six people to head the Diking District,which was recently taken over by Matsqui, from provincial hands.

The members are aldermen Scott, Wiebe and MacDonald, and three Matsqui Prairie residents, Jack Van Biert, Bill Lancaster and John Westlin. The latter three will serve on the committee until October when the property owners will chose their own representatives.

The purpose of the committee is to recommend to council each year, various methods of financing.

There will be no tax levy this year for Matsqui Prairie residents, because surplus funds from the diking district will be used instead for its operation and maintenance.

Matsqui Prairie residents will pay the $4 tax levy in September 1972 instead.

Thanks to Council

In a letter from Marg.Goodison, the Aldergrove Old Age Pensioners Organization thanked Langley district council for their grant of $50.

The Aldergrove Legion's entry in the Rose Festival parade was a colorful and imaginative decked car, too.

Looking out the back window is Sid Murrell, wearing top hat and the Irish. Verna Azyan and Edith Murrell also rode along for the parade in centennial dresses.

Below: Two dice — Colleen Gourley and Debbie Hildebrandt won prize for most original entry.

Bottom: The Flintstone Family — best commercial float (Aldergrove Paint). -Star Photos

Minimum Size Suggested

An Aldergrove housing developer, Colin Donison, suggested to Langley district council Monday that they set a minimum size of 1,000 square feet for future homes being built in residential areas within the district.

Council would consider the suggestion, although Ald. Joe Breier felt that "a thousand square feet minimum size is perhaps too much."

And Ald.Bill Blair thought that people living outside the built-up areas should still be allowed to build homes smaller than any such minimum size decided upon.

The Central Fraser Valley Union Board of Health Meeting will be held on Thursday, June 24th, 1971 at 1:30 p.m. at the Mission Office of the Central Fraser Valley Health Unit, corner of Horne and Third Avenue.

LOWRY'S PAINTING & DECORATING
- SUNDECK COATING - MARBLR BATH SPLASHES
Free Estimates
- COMMERCIAL AND RESIDENTIAL
Kerry Lowry **534-9518**

Youth Employment Service

Y.E.S. NEEDS AN OFFICE

IN THE MEANTIME JOB SEEKING STUDENTS

IN OR NEAR LANGLEY CITY. IF YOU HAVE OR KNOW OF A SMALL OFFICE SPACE AND ARE WILLING TO DONATE THIS FOR THE USE OF Y.E.S. OFFICE FOR THE SUMMER PLEASE PHONE 856-8303.

IN THE MEANTIME FOR STUDENTS SEEKING SUMMERJOBS
(age 15 - 20)

AND IF YOU NEED SUMMER HELP BE IT:
AND IF YOU NEED SUMMER HELP BE IT:

ARM WORK
OFFICE WORK
SUMMER REPLACEMENTS
ODD JOBS ETC....

Please Phone

856-8303 Kurt Langmann
or
534-6715 Steve Christie

CLASSIFIED ADS

Deadline MONDAY noon

AGREEMENT
It is agreed by any advertiser requesting space that liability of the Central Fraser Valley Star in event of failure to publish an advertisement or in event that errors occur in publishing of an advertisement, shall be limited to the amount paid by the advertiser for that portion of the advertising space occupied by incorrect item only, and that there shall be no liability in any event beyond amount paid for such advertisement. No responsibility is accepted by the newspaper when copy is not submitted or verified in writing.
Phone your ad : 856-8303

Central Fraser
Valley Star

Box 220, Aldergrove, B.C.

MISCELLANEOUS FOR SALE

For Sale - One floor length wedding dress with matching headpiece and veil, $35.00 One small portable TV $25.00. Ph. 856-2115 -tf

For Sale - Tent trailer, as new. Opens on 3 sides. Sleeps six and has add-a-kitchen. $650.00 or best offer. 856-6477 -tf

For Sale - Manual operated record player. Good sound and volume. A-1 condition. Phone at night 856-8303 -tf

For Sale - Fresh brown eggs. 2920 - 264th St., Aldergrove. Ph. 856-8140 -tf

Exercise Equipment for Sale - one rowing machine. Phone 532-1151 -tf

For Sale - Automatic washer 4 years old, needs new motor. 856-6395 -23tf

For Sale - One lamp table, with chrome legs $10.00, one corner step table $15.00, one Sunbeam Rotissier $10.00 856-6743 -23

For Sale - Toro Whirlwind lawn mower. Completely overhauled. Westminster Chimes mantle clock. 3 - 750 x 14 tires. Upholstered arm chair - like new. 856-8342 -23

Used pegboard $1.00 per sheet 2 tube fluorescent fixtures. Pre hung outside door. Office desk. Push lawn mower, 5 sheets plate glass. Large yard lamp. 2 small yard lamps. Copper pipe and fittings. Miscellaneous. 859-7245 -23

For Sale - Tent trailer, as new, opens three sides. Sleeps six, has add-a-kitchen. $650.00 or best offer. 856-6477 -tf

For Sale - Coldspot fridge, real good condition. $40.00 Phone 856-6015 -tf

WIGS - Good quality frosted synthetic wig and blonde human hair wig, both never worn, also long brown synthetic wig with natural part, worn once, half price. 856-2832 -21

Monarch shallow and deep well pumps. Good used pumps for sale. Service on all pumps, large or small. Plastic pipe and plumbing supplies. Call MURPHY AND WAKEFIELD 32394 South Fraserway Abbotsford 853-2171 -tf

For Sale - One beginners drum set. Offers. 856-7162 -20

Washing Machine, Kenmore, 2 speeds. 856-8915 -24-1

2 H-7015 4 ply Bandag recap tires, rims, tubes and balanced for '65 pickup truck. $35. each. 856-6740 -24-1

Small, apartment sized fridge, can be used for trailer fridge. 856-6345 -24-2

Boyce crane and band saw, 48" box spring and mattress, old fashioned writing desk. Clothes closet. Electric dryer, electric range and fridge. Chesterfield and chair. Combination radio and record player and one T.V. 856-8461 -24tf

For Sale - Hoover canister vacuum. One year old $20.00 856-8590 -24-2

Three new beds, box springs and mattresses 54" wide. Antique dresser. Wringer washer and double cement tubs. 5 Hereford heifers and 2 Angus heifers. 856-7202 -24-3

Sectional chesterfield, chest of drawers, 19" T.V., telephone table, coffee table and end table. Kitchen stoodl, step stool, utility table, lamps. Phone 853-3708 after 6 -24-1

WANTED MISCELLANEOUS

Wanted - One double bed sized mattress, 2 ¾ size bed mattresses. Reasonably priced. Ph 853-2021 -tf

Wanted - Set of new or used barbells. Tasty Donut House, Aldergrove. 856-7131 -23

Wanted - Sealer jars for canning. 856-8464 -23-4

Wanted two registered milking goats. 856-6372 -24-3

Wanted - Front end for '63 Ford 856-6372 -24-3

Wanted to Buy - 35 - 55 acres suitable for farming, cleared or bush. Most have ample water supply. 574-7380 -24-2

Wanted: Hay to put up on shares Baled hay delivered. Custom bailing. 856-6336 -24tf

Langley SPEC wants newspaper, carboard, tin cans, glass etc. for recycling. Phone 534-9891 -tf

Wanted: To purchase full-grown short-haired cats. Phone 531-3493 Collect. -24-4

Wanted - Married Pensioners to park on acreage as caretakers. 856-8107 -20

For Sale - 283 engine, bell housing, transmission etc. 856-6323 -23

Mobile Home addition 12 x 60 cedar siding. Finish. Will move to new location. 856-7196 -24

LIVESTOCK

For Sale - 10 year old riding horse. $175. or best offer. 856-6161 -23-3

For Sale - One - 1 year old board, Four - 1 year old sows three due to have 2nd litter. Twenty two - 3 month old weaners, and Eight - 2 months old weaners. 856-7172 -23tf

Appaloosa mare, due to foal June 15th bred to top Thoroughbred stallion. Stands 14.2 and 8 years old. 856-6323 -22

McCULLOCH CHAIN SAWS
DEPENDABLE - POWERFUL
"WORLD'S LIGHTEST CHAIN SAW"
A saw for every job,
A price for every budget,
Ask for free Demonstration
"FOR INFORMATION CALL"
FAST'S
SAW SERVICE
28728 SOUTH FRASER WAY
ALDERGROVE B C

WANTED
Cattle — Horses — Live or dead, for animal food. Call any time:
CARSON's STOCK FARM
Call collect:
856-2414 or 856-2707.

CHICKS
Brown Eggs — Dual Purpose Paymaster
White Eggs — Stone's White Leghorns
Meat Birds — White Rocks
Started Pullets — Order Early
NAPIER HATCHERY
22470 - 64 th AVE.,
534-6268 -tf

Seven month old laying leghorn pullets $1.75 each. Phone 856-8140 -22-tf

Wanted - Fancy hens and roosters. Ph 856-8140 -tf

For Sale — Young Landray boar and sow for sale. 856-6783 after 6 p.m. Also good hay -tf

ECONOMY SHAVINGS LIMITED
Shavings for sale, by blower or push out. 534-5605 -tf

KOHLER'S MEAT
We buy livestock, cattle, hogs, sheep and calves. 3328 - 272 St., Aldergrove. 856-8938 -tf

BUY AND SELLING of Livestock. Richard VanderMeulen, 856-6249 -tf

LIMPRIGHT
'The MANURE KING' Ltd.
Chicken & Turkey Manure
$1.00 per yard for 15 yards.
$1.50 per yard for 10 yards.
Delivered
Ph. 856-8438, t.f.

For Sale - Massey Ferguson 135 Diesel tractor 800 hours $2500. M.S. side delivery rake $350. Utility trailer $55. Phone 856-2488 -tf

GOATS MILK for sale Ph. 856-6652 -22

Day old ducklings and goslings 856-8553 -19tf

Pasture available for one or two geldings. $25.00 per month. South Aldergrove. 856-8290 evenings. -21

For Sale — Calves, all ages. 2500 - 272nd St., Aldergrove. Ph. 856-6647 before 10 a.m. or evenings -tf

B & B Shavings
Cedar Sawdust and shavings dumped for riding rings, fill, what have you? Call us for rates on 3 loads or more at 856-6359.
We also blow same for chicken barns, storage bins.

For Sale - Small Welsh Pony 4725 - 272nd St., Phone 856-6658 -tf

FARRIERS
HORSE SHOEING, TRIMMING, Ph. 534-9557, 4741 -224th St., Langley, B.C. -tf

Massey Ferguson 135 Deisel tractor 800 hours $2,500.00; 48' Northwest Rotovator with strawberry kit $600.00. M.F. side delivery rake $350.00 14" two bottom plow $60.00; Solid utility trailer $55.00 Phone 856-2488 -tf

Good quality Highland Hay 80 cents per bale. 1585 LeFeuvre Rd. 856-2242 -tf

Bull Service - Hereford, white face. 856-6996 -20tf

FARM HAY SALE - Alfalfa by the bale, ton or load. Phone 856-2759, 2033 - 264th St., in Aldergrove. -tf

Horseshoeing and trimming Ph. 859-9533 -21

For Sale - 1 - 6 year old sorrel gelding. 1 - 8 year old Pinto gelding. Saddles, bridles, blankets. Good with children, sount. 856-2288 -tf

Weaner pigs for sale. Mrs. Jacobson 856-2907 -tf

BULK MILK TANKS - B.C. Distributors for Van Vetter, new and used tanks for sale, also Boaumatic milkers. Rubber replacements for most milkers.
MURPHY AND WAKEFIELD
32394 South Fraserway
Abbotsford 853-2171 -tf

For Sale - Pigs - weaners, 6 weeks old. Ph. 534-3894 -22

For Sale - seven year old gelded Appaloosa pony for experienced rider. Ph. 856-6662, after 6 p.m. Phone 856-8362 -22

Custom cutting and bailing. Ph. Dave Lockhart Ph. 856-8785-23

For Sale - Registered Angus Bull 2½ years old. Phone 856-8135 -23

For Sale - 16 head of yearling steers and heifers. One springing Holstein heifer. 1959 Fargo ½ Ton. $225. 856-8677 -23

2 horses, 9 year old mare with 6 month old colt. 856-6345 -24

For Sale or Trade - Gentle Jersey heifer, due January 2nd. 856-7172 -24

Broiler chickens for sale. Ph. 856-6228 -24

For Sale - M66 New Holland hay baler with engine. Good condition. 856-8931 -tf

For Sale - Bred black doe or will trade for female Dutch rabbit. 856-8135 -22

For Sale - Two family cows, one Guernsey, one Jersey. Ph. 856-6323 -23

AUTOMOBILES USED

'65 Ford Custom 2 door 6 auto $550. Very clean 574-7468 -sp

For Sale - '67 Yamaha $125. 856-6676 -24tf

'65 Chev Impala 4 door V8 Auto. Sdn. Al Running gear. Needs some body work. $375. 574-7468 -sp

For Sale - 1964 Pontiac Parieseinne, 2 dr H.T. with newly rebuilty 283 engine. ¾ Cam. Has Hurst stick shift. Radio and bucket seats. Excellent condition throughout. Best offer. 856-2018 -24tf

'64 Rambler Classic. 6 auto. Radio nice cndition. $495. Ph. 574-7468 -sp

© SCW, INC.

'65 Plymouth Furty III, 6 cyl auto. Radio, 66,000 miles. Good condition. 532-1177 -24-1

'64 Pontiac Paresienne convertible V8 Auto. PS & PB. all near new ww tires. Excellent condition. Extra clean no down payment. Call credit mgr. 574-7468 -sp

1955 Dodge V8, dump truck. Al condition, brand new battery and tires, all around. Asking $1400. Will take beef heifer as partial payment. 856-8070 -24tf

'69 Firebird 350, 4 speed. Ph. 574-7468 -sp

Dune Buggy excellent condition $1295 574-7468 -sp

For Sale - 1964 Mercury Econoline heavy duty. 856-8427 -24-2

Wanted Compact Automatic car from private party 574-7468 -sp

1957 Rebuilt 282 engine, transmission and bell housing. Ph. 856-6323 -22

SCRAP CARS WANTED - See Bradner Salvage 856-8378 -tf

'71 New Roadmaster Camper 9' - 54" overcab bed. Double sink, furnace, 75 lb. ice box $1895. 853-2874 -21

'66 VW - must sell cheap. $650 574-7468 -sp

1964 Landrover, Model 88 Deluxe, winch, hubs, good condition. Sacrifice $1,200.00. Phone 856-7176 -tf

For Sale - 1960 Ford Starliner, 2 dr. h.t. V8 auto. Phone 859-4063 or 856-2955 -22

For Sale '69 Sumbeam Imp 25,000 miles, clean student or ladies car. $900. or offer. Ph. 859-9820 -22

For Sale - Motor cycle 1965 BSA 650 cc Complete with accessories. Immaculate condition. Asking $550. Phone evenings or weekends. 534-9674 -24

-64 Dodge Polara 4 door sdn. V8 Auto. Excellent condition. $650. 574-7468 -sp

For Sale - 1967 Dodge 400 - 2 ton truck. Dual Range, flat deck Ready to go to work. $1950. Phone 943-5315 -24-2

1966 Chev Belaire V8 Automatic $400. or best offer. Must sell. Private 856-8751 -24-2

'61 VW For Sale - good shape good tires. Also 2 acres standing hay 856-2734 -21

'50 Chev ½ Ton $150.00. Ph. 853-2874 -21

New Holland Bailer Model 275 P.T.O. In good conditon. Alec Meyer. 26759 Fraser Highway 856-6060 -24

'70 Envoy Epic 10,000 miles. Bal. new car warranty. $1395. 574-7468 -sp

'63 Ford Wagon V8 Std. $425. offers. 574-7468 -sp

For Sale - 2 ton 1953 Chev van for hauling berries, in running order for $200. also 1954 Chev, as is for $35.00, two ton truck chassis for $25. Phone 859-6261 evenings. -tf

Mobile Homes

For Sale or Rent 12' x 48' mobile home, all skirted in, with porch, All new, 2 bedroom. No. 9, Aldergrove Trailer Court. 856-6692 -22

TELEPHONE 856-8303

Beautiful brand new mobile homes delivered to your lot anywhere on the lower mainland for as little as $5,600. (12' x 46'), 12' x 64' $7250.; 20' x 44' completely assembled $8,600. Our units are custom built by large U.S. manufactures to your specifications. Factory warranty. Canadian electrical and mechanical standards. Terms as required. We have new models on display. Phone 532-2828 or 943-5315 for your demonstration. -24-2

1958 8 x 37 Shultz House trailer, serial 6981. Oil furnace, electric fridge, propane stove spare tire. 856-6185. 1867 Bradner Road, R.R. 2, Aldergrove. -24

Wanted to Rent

Wanted to Rent — Two or more bedroom house. Reliable and clean. Would prefer option to buy. 856-8317 -tf

Wanted to Rent — One large room or two room suite, furnished and board included, in private home in Aldergrove or nearby. Ask for Jack. Phone 856-6912 -tf

Reliable family, adults only want 3 bedroom home in Aldergrove by July 1st. Phone collect 112-823-6111 -23

Three bedroom home in Fort Langley. 534-9372 -24

Wanted to Rent - Warehouse, barn or shed for office or storage. Easy access. Phone 534-9891 -24-1

HOME SERVICES

Reliable painting and decorating. 856-2773 -tf

Watkins products available. Ph. evenings 856-8652 -tf

Plastering - Stucco - Drywall Cement work and finishing and renovating carpentering - 1st class work guaranteed. Walter C.G. Ostrum. 21073 - 8th Ave. Langley, B.C. -tf

PARTS & REPAIRS, Trailers, mobile homes, campers, hitches, car wiring, custom built work and utility trailers. BLYs on Peardonville Road, Across from Lumber City. Phone Evenings. 859-5346 -tf

GARDEN ROTOVATING 'small spots my speciality' - 534-3429 -tf

JOHN'S LANDSCAPING, pruning, trimming and cleanup. Rock wall and rockery work. Planters. 856-6667 -tf

BRIGGS & STRATTON MOTOR repair, parts. Also V-belts and pulleys.
MURPHY AND WAKEFIELD 32394 South Fraserway Abbotsford. 853-2171 -tf

Blue Printing and Houseplans drawn to NHA spec. A good stock of plans to choose from. Or custom designed to your requirements. Reasonable rates. 534-6437 -tf

Spenser individually designed corsets, girdles and bras give you the support your need. Your clothes will fit better. Also panti house large to extra large. For information call Mrs. H. Epp at 853-1817 -22-4

Aldergrove Fuller Brush Representative, Mrs. D. Nicholson. Ph. 856-2805 -tf

BEESTON'S PAINTING and DECORATING - Interior and Exterior painting, also paperhanging. Clean thorough workmanship, over 30 years experience. Phone Larry, 856-6674, preferably after 6 p.m. -tf

RENTALS

For Rent — Free, to take care of elderly man. Middle aged man and wife or single man or woman 856-2170 -tf

One Bedroom for rent. Woman preferred, board and room. Ph 856-2840 evenings -tf

RENT PARTY SUPPLIES
Glassware
Banquet Supply
VALLEY
RENTALS LTD.
534-5374
Industrial Avenue, Langley

One bedroom suite for rent $75. per month including utilities. 856-6985 -23

Holiday Rentals & Sales Ltd.
FOR RENT - Trailers, tent trailers and campers with or without trucks, also horse trailers. Holiday Rentals & Sales Ltd., Cloverdale 574-5115 -tf

Accomodations available for guests. Excellent care and food offered Ph. 532-2766 -24-1

PETS FOR SALE

Poodle clipping and all breed grooming, also chihuahua and pekinese stud service. Call after 5:30. 856-8713 -tf

Registered stud service for chihuahua, Maltese, poodle and pekinese. Ph. 856-6739 -tf

Reg. Maltese stud service. Puppies now available. 856-8242 -tf

Wanted - homes for kittens. 856-6662; or 856-8362 after 6p.m. -22

Samoyed pups, championship stock for pet or show. 856-8290 evenings.

German Shorthaired Pointer puppies. Show stock and hunting stock. Champion breed. Trabon Kennel 856-6450. Aldergrove. -tf

Poodle grooming by professional, also small breeds. Ph. Jill 856-6224, or 856-8204 -tf

Two puppies for sale - reasonable to good homes. 856-6572

Kittens given free to good home. 856-2269 -23

Great Dan Puppies for sale Poodle clipping in your home. at your convenience. Prompt service. 856-2252 -tf

For Sale — Budgie Birds. Ph 856-6619 -tf

For Sale - Chihuahua and cross chihuahua pups. 856-6169 -tf

Toy and small minature poodle puppies. White, cream, spricot and silver. Toy white stud for service. 856-2454 -tf

Puppies wanted — Will pick up. 534-4449 -tf

Seal Point Siamese kittens. Ph 856-8152 -24tf

LOST & FOUND

Lost: Three calves, 2 Holstein and 1 Jersey. 4 months old. Corner of Roberts and Jackman Roads., also one black faced and legged sheep. 856-6228 -22

HELP WANTED

Strawberry pickers wanted. Otto Goetzke. 6528 - 248th St., Aldergrove. 856-8249 -23-3

Strawberry pickers wanted, all 1st and 2nd year plants. Yields should be excellent from this first class field. Top wages paid with an additional gas-allowance. 856-6800 now to register. -23-3

Strawberry pickers wanted - 5438 - 240th St., Good Crop. S. Avery. 534-4062 -22

200 Strawberry pickers wanted 1st and 2nd year Northwest Strawberries. J. A. Price 27441 - 16th Avenue., South of Aldergrove. 856-2941 -22-3

Raspberry pickers wanted. Transportation supplied or car gas allowance. 856-2871 -24tf

continued

Sara-Le Beauty Salon
"For Beautiful Hair"
Opposite Aldergrove Hotel
Proprietor Mrs. S. C. Lehman Phone 856-8877

W. N. ARMSTRONG
OPTOMETRIST
Linwood Block - Langley
Office Hours 9 - 5:30
Closed Monday

C. J. WATT
Certified General Accountant
commissioner for the taking of affidavits
Photo Copy Service available
25 ¢ per copy
3089 - 272 Street. Aldergrove

Sports

RELIABLE Cycle & Sports Shop
Sporting Goods, Cycle & Repair
Service since 1940
Ph. 534-3913
Full line of repair parts and service. 2 mechanics on duty. Lock and key service by experienced mechanic. large stock on hand.
Badminton and tennis racquets restrung and repaired.
Raleigh. Triumph. CCM Bicycles.
Sporting goods. toys and cycles, with repairs and accessories.
G.S. BISHOP & SONS

NEW & REBUILT PUMPS REDA SUBMERSIBLE PUMPS
Water Wells & Water Systems
TOTEM DRILLING & PUMPS
33442 Clayburn Rd. Abbotsford
For A Complete Job 859-9973

WILL PAY CASH for used furniture & appliances or sell on consignment
PHONE 856-6912

Music

LANGLEY MUSIC STUDIOS LTD.
See our New Location
In the Glover Block
+ INSTRUCTION
+ SALES
+ REPAIRS
+ MUSCIAL ACCESSORIES
Phone 534-4015

Cameras

Nova Studios
(POUL SEGATO)
PORTRAITS OF DISTINCTION
Complete Line of Cameras and Supplies
Trans Canada Hwy., Langley, B.C. Phone 534-5116

Water Pumps

Well Drilling
Pacific Water Wells Ltd.
534-6331
22314 Fraser H'way
R.R.1 Langley

WATER PUMPS
Repair and Install
call Bill 856-2644
or Al 534-4635
24 hrs 7 days a week

Service, Repairs

SEWING MACHINES
REPAIRS
We handle the BERNINA, HUSQUARNA, PFAFF & BROTHER.
Specializing in Quality Wool and Silk Fabrics.
TOEWS SEWING MACHINE CO.
853-1646 Abbotsford

DIESEL STOVE
SHELL
FUEL OIL
You Can Budget Your Furnace Oil Here
SAM GARDNER
Shell Distributor
853-1594 Abbotsford

ALDERGROVE TAXI
PH 856-2541
GORDON(SCOTTY)VANETTA
Courteous Service
Anytime - Anywhere

Don's Auto Body & Paint Shop Ltd
Complete Body Repair
Painting and Glass Replacement
Don Charlton (Prop)
27441 Fraser Valley Hwy.
NOTE: NEW PHONE: 856-2594

R.E.G. Roofing
New and Reroofing
Cedar Shakes and Duroid
Ph. 859-4081
Free Estimates

Valley Garbage Disposal Service
Pickup Throughout Langley City and District
PH. 534-3368
Box 544 - Langley

Electrical

* General Hardware
* China
* Sporting Goods
* Electrical Fixtures
* Appliances

KEY CUTTING
ALDERGROVE HARDWARE LTD.
Jackman Rd.
Ph. 856-2411

ATWELL GANDY LTD.
GAS
ELECTRICAL
CONTRACTORS
Ph 534-6811
Langley
20200 Industrial Ave.

Owl Electric
COMMERCIAL or RESIDENTIAL WIRING
Ph. 534-9522

Valley Electric
CLASS "A" CONTRACTORS
25 years experience
New or Old, Large or Small
FREE ESTIMATES
856-6603
After 6:00 P.M.
5000 - 256th Ave. Aldergrove

VALLEY GLASS LTD
House & Car Glass
Replacement Experts
Any size of Glass or Mirrors
Phone 853-1558 Clearbrook
Closed Mon.

CLASSIFIED

HELP WANTED

Bookkeeping Machine operator wanted. Some experience in bookkeeping needed. Phone 856-2622 or 856-8102 -24

Berry Pickers wanted for raspberries. 3946 LeFeuvre Rd., 856-2404 -24-4

SITUATIONS WTD-

© SCW. INC.

Part time work wanted in Aldergrove. Available three days a week. 856-6431 -tf

Work Wanted - Custom Rotovating 856-2358 -tf

Wanted — Work of any type. 532-1034 -tf

Sewing done in my home. Ph. 856-8941 -tf

Elderly lady will babysit in your home or mine. Daily or weekly. Good references. Call 856-8103 after 5 p.m. -tf

Will babysit in my home. Corner of County Line & Fraser Highway. Ph. 856-2018 -tf

Will babysit weekends and after school. Ask for Sandy. Phone 856-6996 -20tf

Housework or babysitting in Aldergrove area, full or part time. Carol. 856-6658 -tf

Lady available to do housework by the hour. 856-2828 -tf

Grade 10 boy would like part-time and summer job. In the country or town. Has good typing ability and own transportation. 856-6010 -tf

Housework by the hour $1.50 Aldergrove, Abbotsford areas three days a week only. Phone 856-2828 -tf

PROPERTY

For Sale — 20 acres of good soil. Two acres of raspberry and pasture. 2 bedroom home with large front porch. Natural gas. 5278 - 256th St., R.R. 3, Aldergrove. 856-2101 -tf

For Sale — By owner, new unfinished, but liveable large 3 bedroom home with full basement. On lovely five acres. Nearest offer to $28.500. will take a truck and a small 20 x 22' house trailer as part payment. 534-3894 -tf

For Sale — Chicken farm with 45 boxes quote. Three acres and four bedroom home. Full price if $50,000. Please ph. after 7 p.m. 856-6293 -tf

For Sale by owner ½ acre with two bedroom full basement home. Two fireplaces, deep well and two car garage. 856-2394 -19tf

Corner Store in progressive area. Good living quarters. Building, business, equipment $34,000. Stock at cost. 3801 32nd Avenue, Vernon, B.C. -tf

1130 sq. ft. 2 bedroom non basement home situated on approximately half acre. Fireplace, wall to wall carpeting living room, hall and master bedroom. Large utility finished garage, blacktop driveway. Walking distance to downtown Aldergrove. Apply 26831 - 32nd Ave. of phone 856-8347 -23

5 bedroom house on 10 acres Good highland, cleared, fenced. New barn and buildings. Orchard. Ph. 856-2723 -24

BUSINESS OPPORTUNITIES

All equipment for operation of ice cream parlour and candy store, including new type soft ice cream and milkshake equipment. Will lease on fair percentage management. Phone reply to A.M. DeCoursey, 22 Georgia Wynd, Delta, B.C. -24-2

PERSONAL

Alcoholics Anonymous, call 856-8582 -tf

Is Alcohol a problem in your family? Call Al-Anon 856-6292 or 856-6676 -tf

Avon cosmetics available. Anyone interested please call 856-8400 -tf

Give your neighbour a ROYAL WELCOME - Phone Mrs. Snowdon at 856-2402 -tf

KOOPMAN-McBRIDE DEVELOPMENTS LTD.
BUILDING HOMES THROUGHOUT THE VALLEY
formerly PARADISO CONST.
534-6494
Box 1270, Langley

Langley District Business Decoration & Dress-Up Centennial Committee

Purpose to have all Langley District businesses and their staff participate in decorating and dressing staff to the theme of 'LANGLEY 100 YEARS AGO'.

PRICES WILL BE AWARDED IN THESE CATEGORIES:

1. Building and Staff (Best Participation)
2. Best Building Decoration
3. Best Authentic Dressed Staff

One prize only will be awarded per business.

Please register by sending in this form to Decorating Committee, P.O. Box 819, Langley. No charge to participate in contest.

Name of Business: .....

Address.....

Check area of decoration: 1. Business Premises & Staff
2. Building Decoration
3. Staff Authentic Dress.

Signed..

Continued from page 3

shop Chorus will perform.

Friday, square dancing and talent performances. Douglas Park. At 12 noon the Kinsmen will open a refreshment and Bavarian garden.

Throughout the week the India Caravan, will be open, with 1001 exhibits from Eastern India. Pony rides and midway will also go all week in Douglas Park.

Saturday will get off to an early start with a Pancake Breakfast served by the Lions starting at 8 a.m. to 12 noon.

At noon the Kinsmen will again open their garden (It's the kind of garden which we are not supposed to give any publicity.)

At 10:00 a.m. the parade will form on Industrial Avenue, go to 200th Street and down Fraser highway dispersing at Berry Rd.

1:00 p.m. B.C. Championship Pony Races, Langley Fairgrounds.

2:00 p.m. Little Britches Rodeo commences at Langley Fairgrounds.

8:00 p.m. The Beard Growing Contest Judging.

Sunday at 1:00 p.m. at Langley Fairgrounds, B.C. Championship Pony Races at Little Britches Rodeo.

Centennial costumes and beards are appropriate during the week June 21 to 27 in Langley.

School Relocates in Matsqui

Plans for a pentecostal bible college, which could be relocated in Matsqui, from North Vancouver, were shown at Matsqui council last week.

Holdcraft, an official of the Pentecostal church received approval in principle so that preliminary work could be done on the site, which is on a ridge overlooking the Pentecostal picnic and camp ground on Clayburn Road.

The college would be situated on 80 acres of land, and would be a year-round facility, with dormitories, a cafeteria, classrooms and administrative area, which would accomodate about 100 students.

The college is presently located in North Vancouver, and Holdcraft said all the assets would be moved into the new facility in Matsqui when completed.

Langley Little League Standings

Langley Little League Baseball Standings, to June 13, 1971.

	GP	Win	Loss	Ties	Points
Senior Division.					
Black Sox	10	7	3		14
Green Sox	10	5	5		10
Red Sox	10	5	5		10
Blue Sox	12	4	8		8
Major Division					
Cougars	13	11	2		22
Lions	11	10	1		20
Tigers	11	3	8		6
Bears	12	3	9		6
Panthers	13	3	10		6
Minor Division					
Hawks	11	10	1		20
Robins	8	7	1		14
Eagles	8	5	3		10
Redwings	9	5	4		10
Ravens	11	5	6		10
Gulls	9	4	5		8
Orioles	11	4	5		8
Cardinals	8	1	7		2
Bluejays	9	1	8		2
Mini-Minor Division					
Otters	9	7	2		14
Beavers	7	5	2		10
Martens	8	3	4	1	7
Sharks	7	3	4		6
Seals	7	2	4	1	5
Whales	8	2	6		4

Market Report

Total receipts for the week at West Coast Auctions, Surrey were 507 cattle, 83 hogs, and 77 sheep. Market strong and active on all classes. Not too many choice butcher cattle or feeders on offer.

Good steers 32.00 to 34.75; Medium and Holstein steers 26.00 to 31.50- Plain and medium heifers 26.00 to 31.75; Best Holstein cows 20.00 to 24.25; Canners and cutters 31.00 to 19.50; Bulls 21.85 to 27.30.

Butcher hogs 15.60 to 18.85; Sows 12.00 to 13.60; Weaners 12.00 each; Good lambs 33.50 to 35.00; Ewes 9.85 to 12.75. Good veal 40.00 to 46.75; Medium veal 34.00 to 39.50; Baby calves (each) 20.00 to 100.00; Cows and calves (pairs) 275.00 to 322.00; Good feeder steers 33.00 to 37.25.

Wednesday, June 23rd, 25 to 30 light feeeder calves will be on offer.

GOOD TOP SOIL
856 - 8008
LeFevre Cartage & Contracting
6371 LeFevre Rd., Bradner
GRAVEL - DRAIN ROCK - PEAT MULCH

Weather Report

Reported by Norman Green

Date	High	Low	Rain
June 6	69	42	.99"
June 7	62	49	.10"
June 8	58	43	.17"
June 9	67	36	.05"
June 10	58	47	.31"
June 11	63	49	.02"
June 12	64	45	.04"

June 9th has the record low for the date with 36 degs., old record was 36 degs. in 1952.

Means normal for the period Max. 66 - 67 degs., min. 46 - 47 degs., precip. 0.63".

Sunday, the 13th, brought the period of cool, wet weather to sixteen days. In that time only two days, May 30 and June 5, were dry, and only two were sunny. June 6 and 9. Daytime temperatures have averaged six degrees below normal. Rain to June 12 this month totals 1.96" compared to a normal for the period of 1.08".

The past six years have had an unusually large amount of fine weather in June. Only 1968 was wet and three out of the last four were very warm (1967 1969, and 1970). Compare our total rain of 1.96" with June totals in the past six years: 1965 - 0.68", 1966 - 1.47", 1967 - 1.04", 1968 - 4.48", 1969 - 1.04", 1970 - 1.57". Average 1951 - 1970 is 2.59". Heat units for the period April 1 to June 12 and rainfall for 1969, 1970 and 1971 follow:

Normal rain April 1 to June 12. . . . . .8.35"
Normal wet days. 33
Normal heat units.. . . . 782

HEAT UNITS	1969	1970	1971
April	199	146	188
May	474	349	424
June 1-12	288	236	167
Total	961	731	779

RAIN	1969	1970	1971
April	8.93	6.93	3.51
May	1.78	1.95	2.94
June 1-12	.01	.16	1.96
Total	10.72	9.04	8.41

WET DAYS			
April	20	21	15
May	9	9	12
June 1 - 12	1	3	11
Total	30	33	38

Peterson
FOR THE BEST BUY ON
MAZDA

Immediate Delivery
Highest Trade-Allowance
MAZDA DEMONTRATOR AVAILABLE
Franchised Mazda Dealer
Sales — Parts — Service
PETERSON MOTORS LTD.
32588 SOUTH FRASER WAY
ABBOTSFORD,
PHONE: 853-3811

Is Old Style Beer only for the man-about-town?

Hardly. Many of Old Style's staunchest admirers are quiet ones. Men who find their golden hours in the privacy of hearth and home. Old Style's their style, too: brewed slow and easy to match the meditative mood. Old Style's everybody's style. That's why it's B.C.'s most popular beer.

Old Style
BEER
Slow brewed and naturally aged

This advertisement is not published or displayed by the Liquor Control Board or by the Government of British Columbia.

SPORTS

by Dennis Ross, Sports Editor
Phone 534-4068

Two Langley Speedway Records

The two odd thousand die-hard motorsport fans who came out for Sunday's time-trials saw Gordie Hemrich aim No. 33 and rifle it around the ⅜ track mile oval in 15.83 seconds, a new Super Stock track record.

The machine is a '65 Chevelle 350. The driver is currently leading his class on accumulated points.

The old mark, 16.09 was held by Dennis Lester (Burnaby).

Gorwin Wilson (Burnaby) rewrote the B Super Stocker's book, chopping .08 seconds off Jock Thompson's mark to clocking at 16.73. Except for Hemrich's Trophy neither car, unfortunately was able to do much else that afternoon.

In Trophy Dashes:
Early Late - Bob Thomas (Coquitlam). B Super Stock - Don Nickel (Surrey). A Super Stock - Gord Hemrich (Vancouver).

In Mains

Early Lates had a 2nd lap pileup which eliminated two competitors. For a while Bill Hamon looked like he might put the Fort on the map, struggling up from from way back. A nasty sideswipe from Ken Marwood's No. 83 put him off balance briefly. Morwood (Surrey) won it. Hamon placed second and Jim Fentie (Aldergrove) came in third.

Fourteen cars started with B Super Stockers. Only nine finished. John Thompson (Burnaby) led, 2nd. Craford McLennan (Surrey) and Don Nickel 3rd.

The A Super Stockers were rough in spots and several cars completed the course showing battle scars. Bill Klugh and Ed Weismeller piled up in Lap 1 and were towed away. Lap 13 had Al Baldwin and Ross Surgino providing the action. Surgino spun across the track and was belted broadside by John Rothwell. Everyone continued, several lacking hoods, fenders and-or bumpers. Larry Walker (Victoria) won it. Ken Sayers (Surrey) placed 2nd and Gord Hemrich placed 3rd. Next week, Saturday, will be a Super Stock special evening.

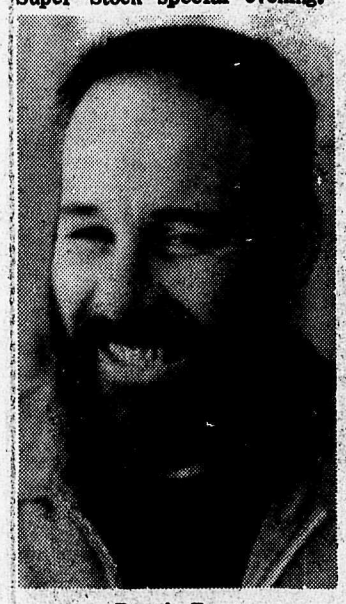

Dennis Ross

Mini-Minor is played at Aldergrove Park. The 'Beavers' (Aldergrove team) defeated the 'Whales' 20 to 15 over the weekend. -Dennis Ross Photo

Lots of Action in Little League

Langley municipality has more juvenile ball-hawks playing baseball than any other on this side of the Fraser River. Conversation with Mr. B. Vance Sunday evening verified this. Burnaby has more in the game than Langley, but then Burnaby has more boys, too. The tally runs to in excess of four hundred.

Black Sox hold the lead with the seniors and maintained it this weekend 8 - 7 over Blue. In other games Red took Green 8 - 1 and Blue took Green 6 - 3.

In the major leagues Lions and Tigers were reported to be "At each other's throat's for first place." Both won this week but Lions made it 7 - 3 over Tigers. Tigers trampled Panthers 18 - 10. In other games Cougars trounced Panthers 18 - 5, Panthers over Bears 9 - 7 and Cougars over Bears 20 - 0.

The minor league too, is a close race. Hawks and Robins had each lost one and Hawks took Robins 7 - 4. Hawks picked up another two points Saturday hammering Orioles 18 - 2. In other games Gulls tied Orioles 12 - 12. Eagles 18, Blue Jays 8. Ravens 13 - Red Wings 12.

Otters physical superiority has made the Mini-Minor league a walkaway. They ran up another lop-sided score last week 21 - 12 over Martens. In other games Seals and Martens tied 15 - 15. Beavers defeated the Whales 20 - 15. Sharks pulled the upset of the season dumping Otters 16 - 11 and Whales edged Seals 18 - 17.

Ball Club Vindicates Self

A group representing the Langley Legion Ball Club appeared before Langley district council Monday afternoon to vindicate themselves.

Following complaints from people living in the Steele Park area, the ball club had been denied any further use of the park until such a time when they "were able to prove themselves in control of the situation."

Spokesman for the group, John Janzen, said he had been present all the time and he couldn't understand the charge.

He said the players cleaned up the park after themselves, but he didn't know about the outside of the fence. Broken bottles and other litter spread outside, he said, was more than likely the doing of someone not connected with the ball club.

Council allowed the Legion team back in.

LANGLEY SPEEDWAY
STOCK CAR RACING
Saturday June 19th 8:p.m.
Time Trials 6:30p.m.
SUPER STOCK SPECIAL
$3,350.00 PURSE
Unlimited Super Stock 75 Lap "A" Main
PLUS: 50 Lap "B" Main & 30 Lap "C" Main
TOP CARS FROM ALL OVER THE PACIFIC NORTH WEST
PLEASE NOTE: Races rained out Saturday Nights will go Sunday Afternoon. Time trials 12:30, Racing 2 p.m.
6 miles south of Langley City on Berry Rd. (208 St.)
LOTS OF FREE PARKING
PATRONS PLEASE NOTE:
ALL ACCESS ROADS ARE RADAR CONTROLLED

Speedies Service
SHELL
Others May Hurry, But We're Always Speedie Here At Speedies Corner
Ph. 856-2698
Groceries - Gas - Oil - Tires - Batteries
JOHN SPEEDIE sez: "Before she introduced him to her family, she told them ghost stories so they wouldn't be scared stiff when they saw him."
Open 6:30 a.m. 9:00 p.m.

WHEN YOU'RE SMILING CALL FOR 'LABATT'S BLUE'
This advertisement is not published or displayed by the Liquor Control Board or by the Government of British Columbia

Good To Be Home Again

by Irene Orwick

Arrived back in Aldergrove on June 2nd. Nice to get home again, to be greeted by friends and now I must settle down to the more serious side of life.

Had a wonderful time everywhere I went.

I was pleasantly surprised at the home of Mrs. Scharf, when she had a few of my friends in to celebrate my "Birthday". Also Sue Jackson had a birthday on the same day so it was a double affair. We spend a very pleasant evening, "Thank You" Mrs. Scharf.

On June 9th, the home of the Honkawa sisters, Aberdeen was the scene of a shower honouring Miss Iris Macey who is to be married on June 19th.

The room was tastefully decorated with flowers, a bower of flowers and a white bell decorated the bride's chair. Mrs. Davis made the presentation.

The bride then opened her gifts assisted by Marnie McKay, (Maid of Honour), and Julie McKay. Iris thanked the ladies present for the lovely gifts. Mrs. Alice Fletcher read "How to preserve a husband," which created laughter.

A dainty lunch was served by the hostesses' assisted by Myrtle Hogan, Wilma Oriwick, Lil McKay and others. Marnie had made an old fashioned hat, from the numerous bows and ribbons, which Iris wore, she made a pretty picture. The shower cake was baked by Wilma Orwick and decorated by Myrtle Hogan. It depicted a "Southern Belle" in pastel colours of pale yellow and green, truly a Master-piece Myrtle and Wilma. We all wished Iris much happiness.

The young couple will be home to friends in Powell River, B.C.

Ladder to be Built

Langley district will build a fishladder consisting of three rock-and-concrete dams where the Medd Road crosses the Salmon River.

Last fall some criticism was leveled upon district council for authorizing the construction of a four-foot dam at this spot when it was found out that migrating salmon weren't able to climb this obstruction in order to return to their spawning grounds.

Council was told by the fisheries department that they would be responsible for the building of this ladder, which was estimated at a $1,800 to $2,000 cost.

The three additional dams below the original dam will create a sort of rapids with shallow pools in between where the fish can rest on their journey upstream.

Ald. Art Woolley said the ladder would have to be installed prior to August 15th, the date of the anticipated start of the return of the spawning salmon.

No 20 MPH Signs

A request from residents of the Saddlehorn, Hitching Post and Martingale Crescents in the Otter Rd.N area for 20 mph speed signs at each entrance to their subdivision was turned down by Langley RCMP last week.

A number of residents from the subdivision had applied to council for reduced speeds with in the three short crescents, and a possible banning of motor rallyists from the area.

A letter from Langley RCMP termed the demand "unrealistic" and said a 20 mph speed limit would probably be violated by the residents themselves.

The request was tabled by council.

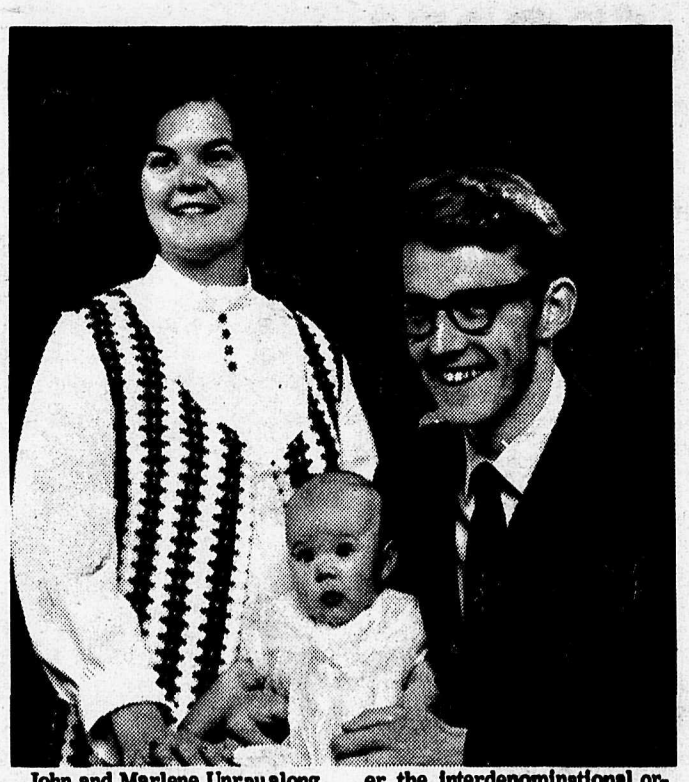

John and Marlene Unrau along with their six month old daughter Lee-Ann left for Chicago on June 12th. After attending a two week orientation session they will be leaving for West Pakistan as missionaries. Their work will be varied, including being houseparents for a dormitory of boys, John will also be teaching in the school there. They are sent out under the interdenominational organization of TEAM. Their term in West Pakistan will be between three or four years.

John a 1962 graduate of Aldergrove High School, is the son of Mr. and Mrs. Jacob Unrau of Aldergrove, B.C. Marlene is the daughter of Mr. and Mrs. Friesen of Black Creek Vancouver Island.

Do Your Shopping in the Friendliest Little Community in the Fraser Valley

1 ALDER - INN HOTEL
YOUR HOST
JOHN NUNUCK
LADIES 856 - 2916
MEN 856 - 2917

2 Hi-Vay Salvage
WE BUY BEER BOTTLES – COPPER – BRASS – ALUMINUM – LEAD – RADIATORS – BATTERIES – And all types of STEEL & CAST.
WE PAY HIGHEST PRICES AND WE PICK UP. JUST PHONE 856-8308
29092 Fraser Highway
Aldergrove

3 Aldergrove Salvage
AUTO WRECKING & TOWING
We buy all metal, beer bottles
We pick-up - Clean basements and yards.
Jim Bifano & Son.
27820 Swensson Rd. 856-6383

4 Aldergrove Radio & T.V.
WE SELL THE BEST
SERVICE THE REST

5 est. 1961
Aldergrove Hardware Ltd.
DEALER FOR
MARSHALL WELLS
Alf Dixon, Prop.
Jackman Road. 856-2411

Bill's Auto Body & Paint Works
West Aldergrove
Phone 856-2721

Est. 1958
ART'S PASTRY
QUALITY BAKERY GOODS

13 BINGO
Aldergrove Legion Hall
Every Tuesday Nite at 8 p.m.
EVERYBODY OVER 16 WELCOME
We cater to weddings, banquets,
Phone 856-8494
856-8308
856-6355

K & H TRANSPORT SERVICES LTD.
856-8674
28761 Fraser Highway

10 Bakerview Gardens
FLORISTS & LANDSCAPING
26641 Fraser Highway
Phone 856-2215

14 FERGUSON'S COLD STORAGE
Lockers Meats and Groceries
856-2424

11 PAY - N - SAVE
3 Miles East of Aldergrove
24 Hour Service
GAS + CAFE + GROCERIES

OTTER FARMERS INSTITUTE
GROCERIES – FEEDS
GAS – CLOTHING
8 a.m. - 5 p.m. 6 Days a Week
3548 - 248th St. 856-2517

J. F. BUTLER & SONS LTD.
8 PLUMBING & HEATING
Water Pumps
SALES & SERVICE
PH. 856-2685

15 Aldergrove Better Shoe Store
A. M. Courtemanche
Practipedist 856-2616

12 ALDERGROVE SPORTS SHOP
Full Line of Sports Equipment
2992 - 272nd St. Aldergrove
PH. 856-8470

16 Kohlers European Sausage
Custom Kill - Cutting
Wrapping & Freezing
We also sell Locker Orders
3338 - 272 St. 856-8938

17 SPEEDIES SERVICE
6:30 am - 9:00 pm
Groceries
Gas - Oil - Tires
Corner Fraser Highway and County Line Road

9 Gardiner's Rexall PHARMACY
Phone 856-2611
Box 39, Aldergrove
Prescription Services

Fast Home Freezers
CUTTING WRAPPING
FREEZING
Home Cured Bacon & Smoked Sausage
3986 - 248th St., Aldergrove
PHONE 856-2187
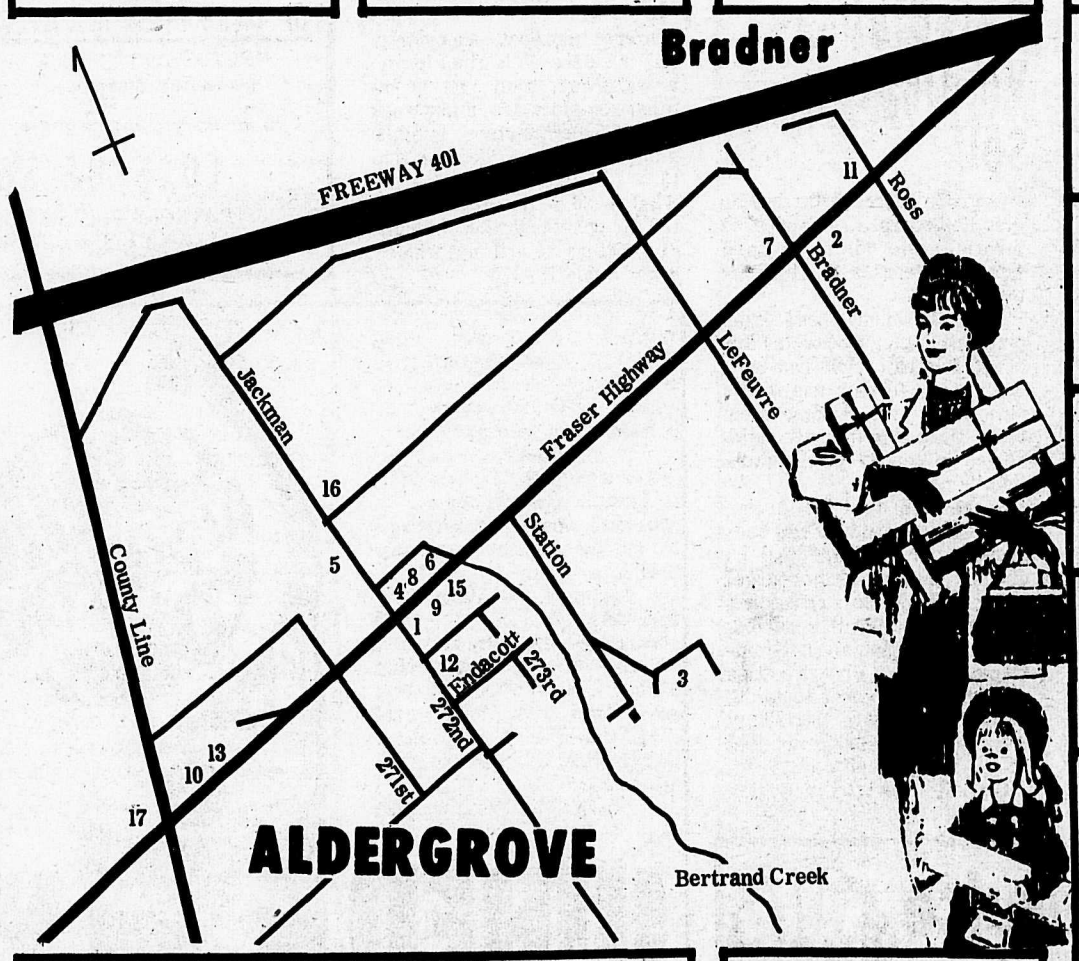
ARE YOU ON THE MAP?