PROVINCIAL LIBRARY,
PARLIAMENT BUILDING,
VICTORIA, B. C.

DEC. 68
145

CWNA

THE CENTRAL FRASER VALLEY STAR

SERVING THE LANGLEY AND MATSQUI DISTRICTS

THIS WEEK's PRESSRUN: 5,000

VOL. 11 NO. 39 - SIXTEEN PAGES | ALDERGROVE, B.C., WEDNESDAY, OCTOBER 2, 1968 | 10¢ PER COPY - $3.00 PER YEAR

See Peacock
OF CLEARBROOK, B.C.
Ph853-3328
At New Location Just North of Traffic Light
Across From Clearbrook Shopping Centre

OUR DEBBIE NEW WORLD'S JUMP CHAMPION

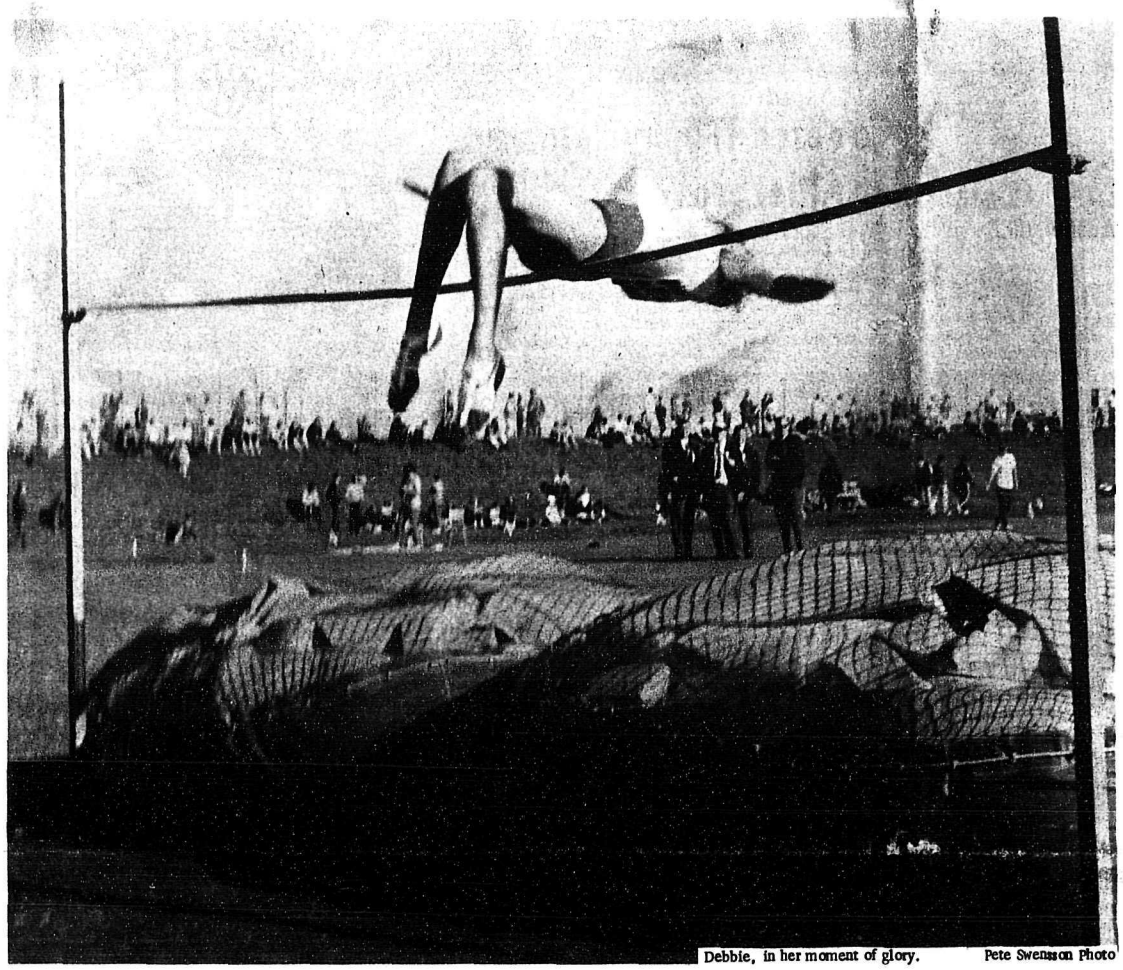

Debbie, in her moment of glory. Pete Swensson Photo

Clears Bar At 5 Feet 7-1/4 Inches

At the Olympic Preview last Saturday at Victoria Centennial Stadium, Debbie Brill of Langley set a new World Record in high jump for 15-year-olds (Midget Class) by beating the record set in 1962 by New Zealand's Lorraine Curtis. Debbie jumped 5 feet 7 and a quarter inch.

Debbie, with her famous "Brill Bend" bent the heads of more than 4,500 spectators away from famed Olympic-bound performers at the Olympic Preview track and field meet. Miss Curtis' record was listed at 5 feet 7 inches even, as compiled by Melvyn Watman, Athletics Weekly, Rochester, Kent, England.

Debbie is now aiming at Valentina Kozyrs (USSR) 5 feet 8 inches, set in 1966, as well as Diane Gerace's Canadian Senior record at 5 feet 9 inches. She will make it!

This is the way her coach Pete Swensson describes her world mark: "Young Debbie rather nonchalantly took four eight and four ten without taking off her Canadian European Tour jacket. However, when the bar was set at five feet even, off came the jacket. She seemed to have to fight to clear that height and came over to me saying that she did not feel like jumping somehow. I suggested that she hit the ground harder and quicker with her take-off foot, that should bring back the spring. She did; then five three looked considerably better -- she flew over five feet five, leaving far behind Judy Durham of U. S. fame who had beaten her at Yakima, and Jenny Meldrum, Canadian Pentathlon and hurdle champion. They had both finished with five feet even. Together we decided to bring the bar up to five feet seven and a quarter to try to beat the world record for 15-year-olds (Midget Class) set by Lorraine Curtis of New Zealand in 1962 with five feet seven inches even.

With tremendous determination Debbie took good aim and in her famous "Brill Bend" and, if I may say, "Brill-iant" technique sailed over the bar with a fat inch or two to spare for a new world record.

When her record was announced to over 4,500 spectators, Debbie was received with a tremendous ovation. CBC-TV and journalists galore congratulated her for her record that now is reported all over the world through the Canadian Press."

This Week's Star Biggest Ever

This week's issue of The Star, your local community paper, is the biggest paper ever published in Aldergrove. The Star this week boasts a total of sixteen pages, and a circulation of 5,000.

We thank our readers and our other supporters for helping us grow to this size from a four-page sheet within the short span of two years.

The Publishers

Restrictions To Be Lifted?

B. C. Education Minister Donald Brothers has told Langley School Board he is hopeful the restrictions on school construction may be removed in the near future --- but adds he is making no promises.

Brothers says the restrictions, limiting costs of elementary classrooms to $16,000 and secondary classrooms to $22,500, results from the tight money situation "over which the department has no control."

He points out, however, that more than 750 classrooms have been provided since February in British Columbia.

Dishonest Not To Put Face Where Mouth Is

"In my opinion it is dishonest not to put your face where your mouth is," Mayor Doug Taylor commented last week.

Taylor was referring to an advertisement which ran in the Abbotsford newspaper last year prior to the Ice Arena referendum vote. The ad, which advised the ratepayers to vote the referendum, allegedly was placed by a person or persons unknown.

Mr. Thompson, chairman of the MSA Community Centre Promotion Committee, urged Taylor to put the referendum before the voters once more on Dec. 7th. "The vote only failed by 1.4 percent in May," he said. A meeting was set for Tuesday night, for council to form policies for recreation within the new 5-year plan.

No Overpasses In Municipality

Who Is Going To Pay?

by Rudy Langmann

Langley MLA Hunter Vogel and three representatives from B. C. Hydro, chairman William Mearns, D. King and R. Martin attended a special meeting of Langley district council last Tuesday to discuss railway crossings on the existing B. C. Hydro railway line through the district in regards to the escalated traffic commencing with the first coal trains from Fernie two years hence.

Mearns pointed out that the provincial and federal governments are working concurrently on the development of the port and industrial facilities at Roberts Bank, and expressed his hope that "the two governments will co-operate more closely in this development as time proceeds."

With Premier Bennett's sinister "Ha-Ha-Ha" the other day, to the suggestion that the federal government be allowed some say in the railway matter, I have my doubts.

King told council that too many engineering problems were involved in using a CNR extension from Tilbury Island to Roberts Bank, an interesting statement, as such problems, according to B. C. Hydro engineers, didn't exist a few years ago when the Crown corporation had outlined plans for just such an extension to Ladner.

Mayor William Poppy said that council had refrained from making public statements in the past because they weren't opposed to the use of the present railway tracks through the district, partly because "they are already there."

This is absolutely true, I just hope Langley council bear in mind that the coal trains are not already there.

Martin next told council that there are two types of crossing, the level crossing, with or without lights, and the complete grade separation. The majority, of course, are level crossings, and "there are various means of exercising warning for traffic, such as the train indicating its proximity with blasts on the horn and head lights flashing."

There are also signs placed on the roads, some of which are complete stop signs for all traffic, Martin said.

Entering the Langley district from Matsqui "Jackman Road has generally good visibility and no traffic volume, therefore requiring no action."

County Line, the next crossing, already has a grade separation, saving the Crown corporation worries about money. Howell Road, next, should be diverted to make use of the County Line overpass, Martin says. This makes sense, but will the cost have to be borne by Hydro or the municipality?

"Coghlan Road," said Martin, "has a fair volume of traffic, and it is possible that a flasher light will be installed here."

Otter Road will get a flasher light. Brown Road, "a short dead end road requires no action."

Regarding Springbrook Road, a major traffic route, "discussions will be held with the Grosvenor Laing organization relating to possible re-location of the railway line." It is expected that eventually a grade separation will be provided at this point.

Because of the close proximity to the Livingstone-freeway 401 overpass, it is "difficult to provide a grade separation at the Livingstone Road crossing, but flasher lights will be installed."

This is wonderful news. Because of difficulties -- not because of cost mind you -- the main access road from 401 and the southern part of the municipality to Fort Langley, will have a level crossing.

The railway line next crosses the 401 at an existing overpass, and after crossing the Salmon River it cuts across the Glover Road, another main thoroughfare. Nothing was said about this crossing.

Topham, Smith, Crush and Worrell Roads all have stop signs, which might be "improved" to ensure that traffic comes to a complete stop at the railroad crossings. And a complete grade separation, according to Martin, will finally be built at the Langley By-Pass.

If the proposed railway line to Roberts Bank goes through, B. C. Hydro will have to pay for safety crossings installed now. All future improvements, whether they be traffic signals or over- and underpasses, will be at the expense of the local ratepayer.

Roberts Bank railway have been invited to a meeting to discuss the railway, by the minister of recreation and conservation, Hon. Ken Kiernan.

The meeting will take place Thursday, October 10th at Fernwood Acres.

City Meets Hydro At Closed Meet

Langley city Mayor John Conder says council will get an opportunity soon to discuss the effect upon the city of B. C. Hydro's proposed rail route to Roberts Bank.

Mayor Conder says a closed meeting is scheduled for Thursday, October 3rd., when members of city council will talk over the impact upon Langley with Hydro officials themselves.

Conder says he agrees with Planning committee chairman Havelock Brewer that a meeting of the Lower Mainland Regional Planning Board earlier this month indicated local communities would have to get together with B. C. Hydro anyway to iron out some of the details bearing directly upon municipal and city affairs.

The five municipalities directly concerned with the proposed

District Looking For Site

In view of the fact fire marshall regulations require drive-in theatres to be located in such a manner that the entrance is not on a main road, suitable sites are going to be hard to find, approving officer Alex Sommerville told Matsqui council last week.

Following the rejection by the Highways Department of the proposed site on Mt. Lehman Road, Sommerville had been charged with the job of finding other possible sites for a drive-in theatre within the municipality of Matsqui.

Sommerville suggested three possible locations, one at Fraser Highway between Lefeuvre Road and one half mile east of Ross Road, with entrance and exit from Maclure Road.

Another suggestion was Old Yale Road between Ross and Lock Roads, and a third area could be on Station Road, Sommerville said.

A report is expected early this month from the Lower Mainland Regional Planning Board, after they have met with the Department of Highways and ground rules have been laid down as to what types of development they will permit, and in what location.

Council are in favor of the proposed development of a drive-in theatre and urged the developer to wait until this report is submitted.

-Star Photo

Burner Out By End Of Year

Mayor Poppy told Langley district council Monday that a meeting had been held between council members and the owners of McDonald Cedar Mill in Fort Langley. The mill had reported that presently several unit vehicles were employed in hauling away shavings and sawdust from the mill site. At the present time it is only bark being burned in the refuse burner, the mill owners said.

The burner will be out by 1969.

Delegation Go To Victoria

A delegation from Langley district council will go to the Highways Dept. in Victoria to discuss planning for the reconstruction of Carvolth Road and Bellingham Highway no. 13, and also present their plans and estimates for the proposed work on Livingstone Road.

Alderman Art Woolley made this recommendation to the council members at the regular meeting Monday. He felt that getting all the roads done at the same time would ease the traffic flow.

The report from the consulting engineers regarding the cost for Livingstone Road reconstruction showed an estimated cost of $70,150, plus the engineering layout and inspection which would cost an additional $6,600.

If the work was carried out by a municipal works crew the estimated cost would be $34,700, plus an additional $5,600., making a total of $40,300. as compared to the engineers' estimate totalling $76,750.

It was felt after a discussion, that since there are three interchanges in the municipality, improvement work to the feeder roads should be carried out simultaneously, because the improvement of only one road would shift the traffic volume to that particular road.

Complaint Received

A complaint was received last week by the Langley district public works dept. from Mr. Grundling regarding lack of proper drainage facilities from the Panco Poultry Plant to the nearby gravel pit.

It was recommended that a letter be sent to the Panco Poultry Ltd. suggesting that appropriate action be taken to facilitate adequate draining of their property.

II hunting dogs and 22 young puppies, all purebred Labradors and Golden Retrievers and their owner-trainers met Saturday and Sunday at the Comanche Ranch on 58th Avenue in Aldergrove for Dog Trials arranged and sponsored by the Lower Mainland of B. C. Gun Association.

The dogs went through a series of tests, as spectators watched them retrieve live ducks from a lake, and later pigeons and pheasants in the woodlands.

There weren't any more dogs participating, said chairman Cam Hill, of Cam Hill Game Farms, Aldergrove, because many of the dogs had gone to the national trials. Cam supplied the birds for the trials.

Letter to the Editor

Rate With Best In The Land

Editor, The Star, Sir,
As a subscriber to your paper I am moved to make several observations. The Star is a welcome visitor in our home each week, as we find its whole tone, both editorially and in the news published, reflects principle in publishing only that which builds up the community, sets a wholesome standard for character and decency amongst our youth, and emphasizes the constructive and enduring values of our way of life. And this not in a "preachy" way, but consistently and quiet ly it's there!
And we must add that your advertising columns show the same thing. We realize you pass up a bucketful of "easy dollars" each issue by rejecting the "Beer, Booze & Co." ads that scream, "Drink! It's smart! Drink!" from nearly every page of some publications. While this may produce quick dollars for the publisher, this result is at a sad cost to our society in increased crime, poverty, illness, broken homes, and countless needless accidents on our highways.
The publisher who prostitutes his advertising columns to this type of message not only breaks faith with his moral responsibility to his readers but becomes imprisoned and emasculated by his liquor advertising commitment.
The long-range power of the press is a potent instrument of public education for better or worse. In the proper hands it strengthens and builds up the moral fabric upon which our society rests, and upon which most certainly the ultimate fate *of our country depends.*
The Aldergrove Star may not be the biggest newspaper in Canada in terms of frequency of issue, number of pages or paid circulation. But in the things which count - clean constructive journalism, principle, leadership in the community you serve, you rate with the best in the land.
We wish you well - may you prosper and grow!
Sincerely, Stanley H. Churchill
Box 1144, Langley, B.C.

Dear Mr. Churchill,
It is not often an editor gets a testimonial of the magnitude of your letter.
I am completely choked up, however, I can assure you that your letter of praise will be framed, hung up, and treasured for years as the finest compliment and vote of confidence I have ever received in my life.
Rudy Langmann

Otter Auxiliary

Mrs Genberg Wished Happy Birthday

Otter W.A. to Langley Memorial Hospital met at the home of Mrs. G. Genberg on Friday, September 27th.
Mrs. V. Williams reported flowers were sent to Mrs. Chas. Mooring.
The W.A. were in favor of a projector to be donated to the hospital.
Mrs. E. Fransen gave a report on the W.A. council meeting for September. Otter W.A. and Hospital Hill W.A. also gave reports on their activities.
The W.A. were told that the Hospital Board bought the shampoo tray for Cedar Hill Beauty Parlor.
Mrs. A. Pybus and Mrs. B. Jolliffe volunteered to work in the beauty parlor.
Mrs. Foy, the president of the W.A. Council, will attend the annual convention of Hospital W.A.'s in Vancouver.
Mesdames V. Williams, M. Penno L. Howse, E. Fransen, S. McCallum, G. Genberg and A. Pybus will work in the Gift Shop during the month of October.
The next meeting of Otter W.A. will be held at Mrs. H.E. Penzer, Sun Valley Crescent, on October 25th, with Mrs. A. Pybus and Mrs. S. McCallum as co-hostesses.
Mrs. V. Williams and Mrs. A. Pybus were appointed as delegates to the W.A. council meeting in the Auxiliary Room at the hospital on Nov. 4th, 1968 This being Mrs. G. Genberg's birthday, a surprise birthday cake, beautifully decorated by Mrs. L. McLeod, was presented with members wishing her a happy birthday.

Low heat, high cost?
There's a STANDARD* answer
Low monthly terms on a new furnace with our Oil Heating Equipment Finance Plan.
CALL YOUR STANDARD OIL MAN
Les. Lythgoe, 20187 Fraser Hwy.
Langley 534-4216
*Standard Oil Company of B.C.

Speed Limit Lowered

The speed limit on Frost Road in Langley city will be reduced from 30 MPH to 20 MPH.
City council has approved a recommendation from the RCMP detachment commander, sergeant Gerry Griffin, following complaints from persons living in apartment blocks fronting on Frost Road.
Sergeant Griffin says that many of the tenants of the apartments are middle-aged or elderly persons, and sidewalks are not available for pedestrians.

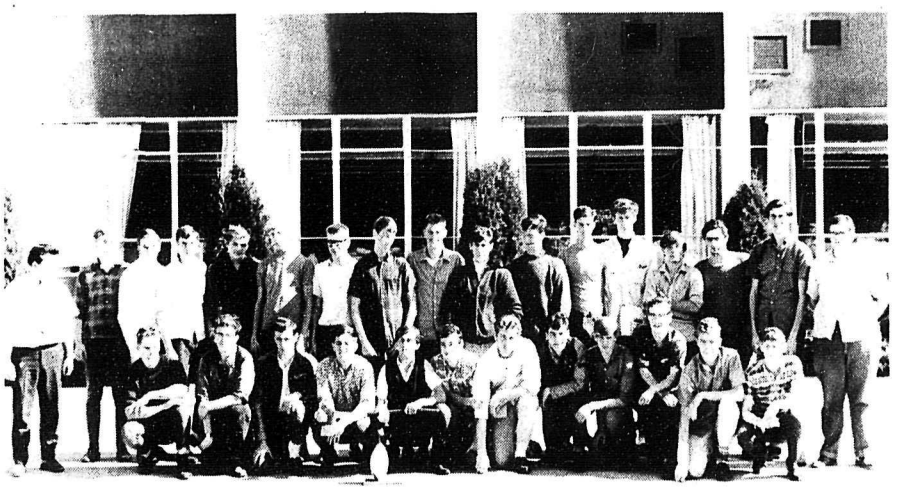

Boundary Road To Be Reconstructed Till Border

Langley district public works committee have recommended the reconstruction of Boundary Road up to the propertyline of the federal government land at the Aldergrove Border, and that the portion in front of the customs property be flushcoated as an interim measure. The chairman of public works, Art Woolley, reported that a discussion with custom officials at Aldergrove had revealed that eventually a by-pass around the customs port of entry would be provided, at the time when the customs port of entry is remodelled in line with other border points. It is also expected that this port of entry eventually will be open 24 hours.

Teachers Not To Administer Drugs

After having sought legal advise and been informed that the Board would be responsible, the Langley District School Board have instructed teachers not to administer internal medicine to students in their classes.
This applies to cases where students may have to take a certain dose of medicine every day, and where the medicine could cause adverse reaction if taken in overdose.
It does not, of course, apply to first aid and emergency cases.
The Board also were informed that according to the 1966 Amendment to the Infant Act, any release signed by parents would not constitute valid defense.

A True Story

Bears Can Be Strong

by H.A. Hobson

We weren't thinking of bears, Scotty and I, that night we were unloading the truck in the open place in the timber where I intended to build our lumber camp, up near the cutbanks north of Dawson Creek in British Columbia's northland. We were only thinking of getting unloaded, and get out of the bush and onto solid ground on the main highway before dark. And it was getting darker by the minute.
The last of the load was a roll of tar paper which I just tossed on the ground by the side of the truck, and we took off. We were lucky enough to make it out allright, and we soon got home and went to bed.
It was about noon the next day when we got back with another load, and I didn't see the roll of tar paper anywhere around the place where I had dumped it. I wondered and started looking to see where it could be.
It was then I discovered bear tracks in the sandy soil, and the tar paper about twenty feet away in the weeds. There were deep holes in the paper, extending about half way through the roll, and it was plain to see the bear had come up to investigate. He had obviously sniffed the tar and hadn't liked it, and in an insane anger had drove his claws half way through a new roll of tar paper. The paper had stuck to his claws, and in desperation to get the roll loose from his paw, he had thrown the roll at least twenty five feet away. When I later used the paper on the buildings there was only about half the roll which could be used.
This is how strong, and also temperamental, bears are.

Child Health Conferences

The following is a list of the Child Health Conferences, for Infant and Preschool children, which will be held by the Central Fraser Valley Health Unit, in the Langley and Aldergrove areas, during the month of October, 1968.
Aldergrove Elks Hall, Tuesday, October 1st.
Aldergrove Elks Hall, Tuesday, October 15th.
County Line Hall, Wednesday, October 23rd.
Fort Langley Hall, Friday, October 11th.
Glenwood School, Thursday, October 24th.
Langley City Hall Building, Tuesdays, October 1st, 8th, 15th, 22nd, and 29th.
West Langley Hall, Monday, October 28th.
Please phone 534-4177 for an appointment for the Child Health Conferences.
Miniature chest x-rays are taken at the Langley office of the Central Fraser Valley Health Unit, Mondays and Thursdays, from 8:30 a.m. to noon, and from 1:10 p.m. to 4:30 p.m.
These x-rays for Adults (over 16 years of age) are free of charge.

Big heat bills?
There's a STANDARD* answer
Heating Fuel Budget Plan: even, low monthly payments through the heating season.
CALL YOUR STANDARD OIL MAN
Les. Lythgoe, 20187 Fraser Hwy.
Langley 534-4216
*Standard Oil Company of B.C.

Coveted Trophy Returned To Aldergrove

Larry Orwick (halfback) was voted the most valuable player for the Aldergrove football team last week, after the team's smashing victory over Langley Sec. School. For his contribution to the victory which brought the coveted "Axe" trophy back to Aldergrove, Larry was presented with the Aldergrove "Sockittome" trophy.
Other players on the Aldergrove team, as shown on above photo are Ross Maitland (21), F. Krobath (17), G. Krobath (18), R. Buxton (6), M. Conners (8), M. Davison (10), R. Levac (19), M. Iverson (16), R. Brett (5), C. Warren (29), W. Oja (25), B. Anderson (1), R. Marinello (22), R. McBride (20), J. Banta (3), B. Banta (2), A. Huber (14), H. Huber (15), S. Wiens (30), G. Basham (4), G. Daignault (9), R. Stordeur (28), D. Carson (7), T. Evans (12), B. Dornan (11), J. Wright (31), L. Orwick (26), T. Myers (24), L. Morelli (23), W. Franks (13) and P. Roy (27). Sandy Hatchwell, quarterback on the team, scored the T.D. and Mike Iverson kicked the convert.
The "Axe" was previously held by Aldergrove in 1964, but captured by Langley the following year who held it up to the present game.

Lodge Meet

Aldergrove Lodge OORP No. 38 held their regular meeting in the Elks Hall on Thursday, September 26th, with Mrs. K. Fletcher in the chair.
Mrs. A. Wilson reported two nurses will be at the Baby Clinic in the Elks Hall this month.
Mrs. K. Fletcher reported on the lunch for the Rock & Gem Show in the hall last week.
Mrs. H. Penzer gave the report on catering for the wedding anniversary of Mr. and Mrs. E. Storey.
After a short meeting lunch was served by Mrs. K. Fletcher and Mrs. F. Dams.

Want more mileage?
There's a STANDARD* answer
Chevron Gasolines keep engine parts clean. Boost fuel mileage.
CALL YOUR STANDARD OIL MAN
Les. Lythgoe, 20187 Fraser Hwy.
Langley 534-4216
*Standard Oil Company of B.C.

R & L PLUMBING
INSTALLATION — REPAIR
Sewer Hook-up
Fast, Courteous Service, Complete Work
Fully Guaranteed
FREE ESTIMATES
23795 FRASER HWY., R.R. 7, LANGLEY
Langley 534-3571

ABBOTSFORD VOLKSWAGEN

It's big.
But you can grow into it.
It seats 7.* Comfortably. And still has 35 cu. ft. of loading space in the rear.
Or with the back seats out, our Station Wagon has 176 cu. ft. of loading space. Almost twice that of a conventional wagon.
Maybe you can use it now?
VALLEY AUTO HOUSE LTD.
SALES SERVICE
33258 South Fraser Way Phone 853-1181

Congratulations and Best Wishes to the Royal Bank of Canada Aldergrove
Commonwealth Construction Company Ltd.
General Contractors for the Remodeling of the new Royal Bank Building
700 Taylor Str. Vancouver Phone Mu3-3361

Walzing Through Washday with
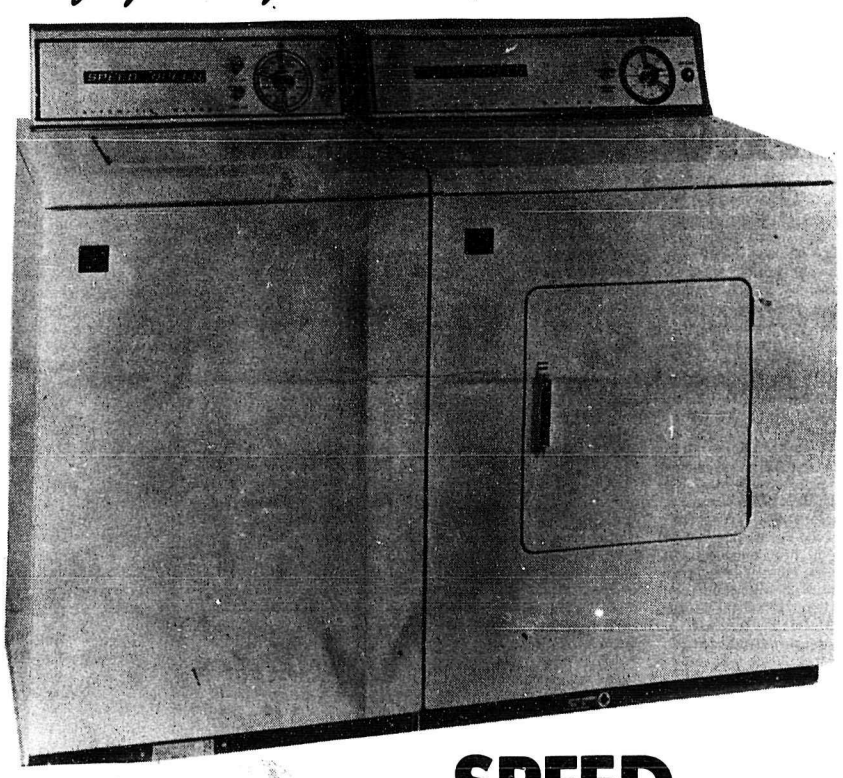

WITH AN AUTOMATIC WASHER AND CLOTHES DRYER
SPEED QUEEN
at...
GOSLING'S
of Abbotsford
2556 Montrose Ave. Phone 853-1320
100% LOCALLY OWNED & OPERATED

Rescue Course Held in Murrayville

Langley Civil Defence co-ordinator, W. E. Rogers, says members attending a rescue course beginning Monday, September 30th, is composed chiefly of firemen and frontiersmen.
The rescue course, to last about 6 weeks, is conducted by Reg McNair of Vancouver, at Langley Municipal Hall.

REDUCE IN THE PRIVACY OF YOUR HOME

Rent a BELT VIBRATOR From
VALLEY RENTALS LTD.
20202 Industrial Ave.
Langley Ph. 534-5374

Diesel smoking?
There's a STANDARD* answer
Standard Diesel Fuel burns clean, increase injector life; triple fuel filter life.
CALL YOUR STANDARD OIL MAN
Les. Lythgoe, 20187 Fraser Hwy.
Langley 534-4216
*Standard Oil Company of B.C.

After The Sweet Moments Of Victory

After her 'Brill-iant' victory, Debbie Brill (right) and her good friend Ann Langdale of Victoria, rejoice together,over Debbie's Below: A view over the spectators at Victoria stadium. About 4,500 people watched Debbie set new world's record in the 15-year-old class. -Pete Swensson Photos

Aldergrove Sen. Secondary
CHIT-CHAT
by Eleanor Stevenson

This week started with the Aldergrove grasshockey girls team tying M. E. I. one to one at M. E. I. Monday. Betty VanDiepen was our top-scorer.
Once again this year, teachers met the students on the volleyball floor on Wednesday, September 25th. News leaked out that the teachers had secret practices in Mr. Hamade's livingroom. In the first game the students defeated the teachers 21 to 11. However, the second game proved to be a different story with the teachers winning 21 to 15. After school, our grasshockey girls lost by 1 point to Abbotsford. Good effort was shown by the team.
Thursday brought us an inter-house meeting. House lists were posted earlier this week for the convenience of all.
On Friday, the band sponsored a spaghetti feed-in, followed by a terrific pep-rally.
To end the week the Aldergrove football team played Chilliwack on Saturday, September 28th, at Chilliwack.

Hopkins Back Home

P. O. Walter Hopkins, wife and family, daughter Debbie and son Jim, have returned to the Aldergrove CFB.
The Hopkins' came back from Esquimalt in the beginning of September.

BARBARA LILLIE FUSSEY

Barbara Fussey Engaged

Mr. and Mrs. C. W. Fussey, of Abbotsford, B. C., are pleased to announce the engagement of their only daughter, Barbara Lillie, to Mr. David Louis Gazso, eldest son of Mr. and Mrs. Louis Gazso, of Aldergrove.
The wedding will be held on November 30th, 1968, at St. Matthew's Anglican Church, Abbotsford.

Want clean heat?
There's a STANDARD* answer
Chevron Heating Fuels burn clean and pack a lot of heat into a few pennies.
CALL YOUR STANDARD OIL MAN
Les. Lythgoe, 20187 Fraser Hwy.
Langley 534-4216
*Standard Oil Company of B.C.

For your "Hair Beauty"
See
FRASER WAY HOUSE OF BEAUTY
Specializing in Cold Waving at Special Price
Open Friday till 9:00 p.m.
Mary & Elaine Phone 859-4311
Clearbrook

Salter Flowers
3715 - 244th Street,
R.R. 3, Langley
COMPLETE FLORAL SERVICE
PHONE 856-2042
EVENING CALLS VERY WELCOME

AUCTION SALE
at
3764-272 Street (Jackman Rd. N)
ALDERGROVE
on
Friday, October 4th, at 1:00 p.m.

Having been favored with instructions from Mr. H. BAKER who has sold his farm, we will sell by public auction his cattle and equipment.

CATTLE
3 nurse cows, pasture bred in May.
3 Holstein heifers, pasture bred.
1 Guernsey heifer, pasture bred.
5 Holstein steers, 2 years old.
1 Guernsey steer, 2 years old.
4 Yearling Whiteface steers.
2 Yearling Holstein bulls.
2 Yearling heifers.
3 veal calves.

EQUIPMENT
Ford Ferguson tractor.
International No. 75 manure spreader.
Massey Ferguson side delivery rake (like new).
Tandem discs, Deerborne mower.
Single bottom 16" plow, 3 pt. hitch
Chain harrows, land roller, blade.
Stock Clippers. Grindstone.
R. T. wagon, hay loader, drop-in cooler, separator, laundry tubs, forks, shovels, brooms, etc..
Wood range, beds, dressers.

Terms of Sale: CASH
Henry Baker (owner)
GIBSONS' Auction
Langley & Cloverdale
534-4516

WM. CLARK & SONS Ltd.
IS PROUDLY
PRESENTING
The 1969's from Ford and Mercury
You'll never find a better choice under one roof

★ FORD
★ MUSTANG
★ METEOR
★ MARQUIS

Ford LTD two-door hardtop

Be sure also to see . . .
★ MARAUDER
★ COUGAR
★ MONTEGO
★ CORTINA
★ FAIRLANE
★ TORINO
★ FALCON
★ THUNDERBIRD

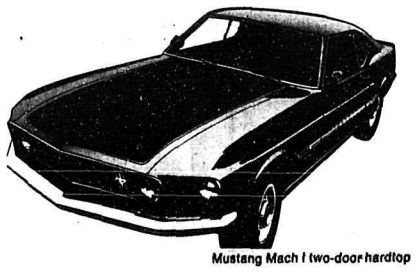

Mustang Mach I two-door hardtop

They're HERE NOW! The Ford Line, long recognized as a pace-setter in the automotive field . . . . the line of cars whose advanced concept of design and engineering have, through the years, helped importantly to put more comfort, safety, economy and pleasure into motoring. As a long-established Ford dealer, we welcome the opportunity to show you the new models . . . . worthy in every way of the proud reputation of this outstanding line.
When you buy one of these models at Wm. Clark & Sons, you can be sure that our active interest in the car will not end with the sale, but will continue for as long as you drive it. Our alert, expert and responsible service will enhance your enjoyment of your car through all the miles and months and years ahead
WHERE you buy your new car DOES make a difference
FORD • MERCURY Ford

Alder Lanes Standings

MEN's LEAGUE, 1st Week: Brian Albertson 807-307, Fred Gledhill 805-388, Dennis Craigie 756, Harold Plantz 736, Reg McRae 735-320, Barry Fatkin 714-305, Richie Fatkin 712-308, Ted Twemlow 710.

MEN's LEAGUE, 2nd Week: Dennis Craigie 748, Dick Smallenberg 734-331, Brian Albertson 728, Gavin Griffiths Jr. 701.

MEN's LEAGUE, 3rd Week: Dale Samuelson 812-314, Bill Ferguson 768, Ted Warmerdam 711, Richie Fatkin 703.

STANDINGS:

Clearbrook Sports Shop	22
Pin Boys	20
Tarbenders	23
Flukes	17
Beavers	21
Hot Shots	20
Abbotsford Crane	19
Spoilers	17
Clearbrook Husky's	15
No Goes	26
United Tire	11
Sooners	23

A farewell party was held at the hospital in Guelph, Ont. last week for Dr. and Mrs. P. J. Haayen. It was reported last week to The Star that Dr. P. J. Haayen will in the near future leave Guelph where he has been practising for the last 10 years, for Aldergrove where he will set up office as an old-time country doctor.

Cold, sluggish starts?
There's a STANDARD answer
Chevron Starting Fluid starts engines in seconds, even at 50° below zero.
CALL YOUR STANDARD OIL MAN
Les. Lythgoe, 20187 Fraser Hwy.
Langley 534-4216
*Standard Oil Company of B.C.

YOU'RE INVITED TO AN OPEN HOUSE

Saturday, October 5th

E.L. FRASER

This weekend the Aldergrove Branch of the Royal Bank will open its new quarters on the corner of Fraser Highway and Jackman Road. Branch manager E.L. Fraser and his staff cordially invite you to drop by on Saturday, from 2:00 - 5:00 p.m., to inspect the new, modern facilities and to join them for light refreshments.
The Branch will open for business at the new premises on Monday, October 7.

FRIENDLY BANKING IN ALL ITS BRANCHES
ROYAL BANK

The Central Fraser Valley Star

FORMERLY

THE ALDERGROVE AND CLEARBROOK NEWS

Published every Tuesday at Aldergrove, B.C.

Subscriptions $3.00 per year (2 years $5.00) in Canada

United States and elsewhere $4.00

Advertising rates on request

Authorized as Second Class Mail by the Post Office Department, Ottawa, and for payment of postage in cash

Publisher & Editor ..... Rudy Langmann

Advertising Manager ..... Frank Krenn

P.O. Box 220, Aldergrove Phone 856-8303

Parent-Teacher Week Oct 1st to 5th

The British Columbia Parent-Teacher Federation has designated the week of October 1st-5th, 1968 as Parent-Teacher week in *British Columbia. It has chosen as it's theme* "P. T. A. Links Home and School."

There is great need for teachers and parents to meet to discuss their common interest - the child. Through P. T. A., parents can learn about the new teaching methods and new trends in curriculum. Parents are also their child's teachers and through co-operation with the children's school teachers, the child s education can be such that he can fulfil himself as an individual Some people have the eroneous impression that P. T. A. exist to criticize the school administration. They do not seem to appreciate the true value of P. T. A. s.

Associations can be very helpful to the school principal and staff by assisting in school activities and by helping to organize head-start programs and reading clubs.

P. T. A. s through the years have donated hundreds of dollars to help build up their school libraries. Every year thousands of dollars are donated for scholarships and bursaries.

This is in addition to trying to procure safe school crossings, sponsoring meetings on new education trends, and co-operating with School Boards to get referendums passed.

The first P. T. A. in British Columbia was formed at Craigflower School, Victoria, in 1915. The oldest one still operating, which was organized in 1916, is Bayview P. T. A., Vancouver. The Provincial Federation was established in 1922 and grew from a few associations on the Lower Mainland and Vancouver Island to include nearly all districts in British Columbia.

The British Columbia Parent-Teacher Federation can share some of the credit for many of the improvements in our educational system; inclusion of kindergartens in the Public School system, same shareable grants for kindergartens as for other classrooms, provincial grants for day care needs, establishment of schools for *retarded children, a full-time Minister of Education, and a partial* thawing of the "construction freeze."

There are still many areas where continued action is needed, such as; inclusion of family life programs in the school curriculum, further thawing of the "construction freeze", government grants for educational television and channels set aside for educational television, and introduction of a driver attitude development course in the Secondary School.

From Parliament Hill

by Mark W. Rose, M. P.

Becoming familiarized with the routine of parliament, I find that I no longer notice the very formal attire of the Pages and the Clerk -- which at first seemed to make them resemble actors out of a period play of Colonial America.

Nor am I conscious of the constant movement of the recorders when the House is in session. These people record verbatim what every speaker says on the floor; they work in ten minute shits, scurrying back and forth to type their notes, *which later become a perma*nent record printed in Hansard.

And it has been a pleasure to become acquainted with some of the unique members in the Commons. Mrs. Grace McInnis, the only woman member and the first from British Columbia, sits directly in front of me, and on my right is the youngest member in Canadian history, Lorne Nystrom (Yorkton-Melville). Across from me is Len Marchand from Kamloops, French-speaking, and the first Indian to be elected to Parliament. Nearby, but in the Conservative benches, is the first Negro member to sit in Ottawa, Lincoln Alexander, a huge man from Hamilton.

Each of the 132 double desks in the Commons has affixed to it a "mike" which can "pick up" any speaker in the House. This is all co-ordinated by a panel in the ladies' gallery and run by the man who installed the system, Mr. Sherman Hickey. (Mr. Hickey last Monday was entertaining his brother and *sister-in-law, Mr. and Mrs. F.* P. Hickey of Pitt Meadows, on a vacation visit to Ottawa, the ancestral home of the Hickeys).

The federal house of parliament in Ottawa is to a politician what Yankee Stadium is to the ballplayer, or Carnegie Hall is to the performing artist, and naturally, for my maiden speech *I was very happy to have the* excellent accompaniment of brother Sherman at the P. A. console.

..... Last week I put a motion in the House for the promotion of all documents relating to Roberts Bank between the Federal Government and Canadian Transportation Committee and the British Columbia government and the various railways involved.

There is undue secrecy surrounding the development of this project and the rail links thereto; far too little information is available for something having such extensive and far reaching effects on a community.

Certainly the proposed location of the rail line defies every tenet of land use planning, making irrelevant much of the Lower Mainland Regional Planning Board's work.

Just Minority Group

A French-Canadian school superintendent from the province of Quebec, Leo Turgeon, says the separatist group in his province is a minority group that appears larger than it actually is because of the undue publicity given it by the press.

Turgeon is on a two-week visit to the West Coast and directed his remarks to members of Langley School Board last week.

He says he finds little difference in the aims of educators in B. C. and those of his native province.

Ed Easingwood Receives Bursary

The son of a Langley City businessman last week received the *city's annual presentation of a* $100 bursary.

Langley High School principal, Roy Mountain, says Ed Easingwood, son of Alderman Reg Easingwood, has earned the award which was presented at the annual Scholarships Awards Day.

City council was represented by Alderman Keith Beadle, who acted on behalf of Mayor John Conder, who was unable to attend in person.

Royal Bank Opens In New Building

The Royal Bank of Canada, Aldergrove Branch will this week move into their new and larger premises.

The old Super-Valu store on the corner of Fraser Highway and Jackman Road, has during the resent summermonths undergone a complete remodelling, and this coming Saturday, October 5th, is the day when bankmanager E. L. Fraser and his staff invite everyone to come and inspect the new premises and enjoy light refreshments.

The serving of the refreshments are catered to by the Ladies Auxiliary to the Royal Canadian Legion, Aldergrove.

The new building will give the bank a total of about 4000 sq. feet, approximately one third larger than the old building.

It will include a private office for Mr. Fraser as well as the accountant.

Counters are arranged all the way on three sides of the room with the tellers' counter on the west side and the offices on the east side.

Mr. Fraser also hopes that by this time next year an additional three people will be on staff.

Together with bankmanager E. L. Fraser and accountant R. G. Ferguson these eight lovely young ladies are looking forward to meeting you Saturday between 2 and 5 p. m. in the new Royal Bank in Aldergrove. Left to right; E. L. Fraser, Miss Barbara Fussey, Mrs. Dianne Fatt, Miss Donna Taylor, R. G. Ferguson, Miss Peggy Philps, Mrs. Pat McKay, Ruth Baker, Miss Carol Demidoff and Mrs. Eileen Stoelting.

Make a date, won't you?

- Star Photo

Do Not Discharge Fireworks, Says Mayor

Mayor W. D. Poppy reported to his council Monday that several complaints have been received the last couple of days from residents of the district complaining about youngsters discharging firecrackers on the streets, and was told that one party's house had almost burned down due to the fireworks.

Youngsters and adults alike are reminded that it is against the municipal bylaw for a minor to *light firecrackers unless he is* supervised by an adult, and that a heavy fine can be charged against any offender of the bylaw

Weather Report

Aldergrove Weather Station

Date	High	Low	Rain
Sep. 22	56°	38°	.59"
Sep. 23	65	53	.03"
Sep. 24	74	40	-
Sep. 25	71	48	-
Sep. 26	72	43	-
Sep. 27	63	41	-
Sep. 28	70	36	-

Normals: Max. 65-68°, Min. 43°, Precip. .91".

Five consequtive sunny days, 24th to 28th, with maximums mostly above normal, have promised very pleasant fall weather.

The bad weather of the past three months has occurred in three periods - July 10 -20, 8 days wet, total 1.26"; Aug. 13-27, 11 wet, 3.87"; Sep. 10 -23, 11 wet, 4.59". 51 days since June 29th have been sunny. 19 days this year had temperatures of 80° or more. Last year had 43, while the normal is 22.

Rainfall in the period June 1st to Sep. 28th this year totalled 14.28", compared to only 3.45' last year and the normal 9.89". *Precipitation in the twelve*-month period ending Sep. 27th was a record 83.59", exceeding the 82.95" in the twelve-month period ending Oct. 1st 1964. Normal for a year is 64 inches.

Summer totals (June, July and August) this year were unusually heavy in the central and eastern portions of the Valley; Vancouver City 7.33"; Whalley 6.87"; Milner 7.96"; Abbotsford 9.16" (3rd highest after 1964 and 1948), Aldergrove 9.66"; Agassiz 12.11", and Chilliwack 14.41".

Urge Finishing of Road

A letter from Aldergrove & District Chamber of Commerce *was received by Langley district* council Monday, asking council to urge the contracting firm of Quinlan Construction to finish and repare Boundy Road. This road, after the installation of the sewer trunk line, has been left with only one-way traffic and the yellow line separating *the sidewalk from the roadway* barely visible.

Council voted to ask the contracting firm why this work has not been finished yet, and if it is possible to do it right away.

Give a gift of distinction

With each $2.00 new or renewal subscription (4 issues) purchased we will forward to the recipient a beautiful bonus . . . a full colour 1969 calendar notebook-diary.

The 1969 Diary contains 13 magnificent scenes of Beautiful British Columbia. This book, together with your gift subscription to **Beautiful British Columbia** magazine, makes an ideal Christmas gift for friends and relatives throughout the world.

We announce your gift with a greeting signed with your name, and the current Winter Issue of Beautiful British Columbia. The 1969 Spring, Summer, and Fall issues will be mailed as published.

This gift applies only to new and renewal subscriptions purchased for $2.00 and commencing with the Winter, 1968 issue.

THE CENTRAL
FRASER VALLEY STAR,
Box 220, Aldergrove, B. C.

Please send the Beautiful British Columbia Gift Package to each of the names on the attached list. Sign my name to the calendar diary as follows.

NAME _____

ADDRESS _____

Be sure to attach your list before mailing. Make cheques or money order payable to The Star. Please order early!

Wright - DeRuiter

150 Guests Attend Reception

The Free Evangelical Church on Berry Road, Langley was the setting when Jeanette DeRuiter, the second daughter of Mr. and Mrs. Arie DeRuiter, of 240th Street, Langley, exchanged wedding vows with Joseph Wright son of Mr. and Mrs. Jack Wright, of Robertson Crescent, Langley. Rev. Little was officiating at the early evening ceremony, and at the organ was Mr. Hope Martins.

The bride, given away in marriage by her father, was wearing a full-length empire-waist gown, featuring lace applique, repeated on the train falling from the shoulders. Her cathedral length veil was held in place by a tuille rose. She carried a bouquet of yellow baby roses. Her matron of honor, Mrs. Jerry Watkins, the bride's older sister, wore an apple green dress fashioned in peu-de-soire and featuring empire waist and lace bodice. Bridesmaid was Deanne Vander Wetering, the bride's cousin. She wore a yellow dress, identical in style to that of the matron of honor's. Jeanette Vander Wetering was flowergirl and dressed in green peau-de-soire. All the bride's attendants carried yellow daisies.

Candlelighters were Henry De Ruiter and Alice Wright.

Best man was Steve Anderlini, *and ushers were Jim Wright and* Henry DeRuiter.

Approximately 150 guests took part in the reception which took place at the Langley Rod & Gun Club, where the master of ceremonies was Dennis Terfoot. Judy Ward was in charge of the guest book.

For her honeymoon to an undisclosed destination, the bride wore a soft green wool suit, a white picture hat and white accessories.

The newlyweds will reside on Brown Road in Langley, where the groom is in partnership with his father, the owners of Wright Escavating. Both the bride and groom have attended school at the Aldergrove Senior Secondary.

Out-of-town guests for the DeRuiter-Wright wedding were Mrs. McLean from Ireland, Bert and Bill Groenewold of Port Alberni, Sharyl Gill of Port Alberni, Mr. and Mrs. Denling of North Surrey, Mr. and Mrs. Konken of Vernon, Miss Wolraven of Windfield, and many more from neighboring communities.

Mr. and Mrs. Joe Wright (nee DeRuiter)

-Star Photo

1968
PARISIENNE 2-DOOR H. T.
FULLY EQUIPPED $2995

1966
LAURENTIAN SEDAN V-8
AUTO-RADIO $1895

1965
FARGO BUS CAMPER $1695

1961
PARISIENNE WAGON
FULLY EQUIPPED $995

1960
PONTIAC SEDAN V-8
AUTO. P.S. CLEAN $695

40 MORE IN STOCK

Open till 9 pm

Ross Motors LTD.

Since 1923

Abbotsford

Corner McCallum Road and South Fraser Way

PHONE 853-1317

Land Clearing — Bulldozing

OUR AIM — A JOB WELL DONE

BILL TOEWS and SONS

Phone 856-8797 R. R. 1, Mt. Lehman

ALDERGROVE HOME SERVICE

27452 Fraser Highway 856-2117

HOME EXEL ANTI FREEZE

Early Bird Special

$2.98 per Gl

Cash & Carry

$3.85 INSTALLED

Use any current Oil Co. Credit Cards

To be

Genuine

...to avoid falseness and insincerity and to give generously of our real selves ...this is a part of our creed.

Langley Funeral Home

PHONE LANGLEY 534-3311

Henderson's Funeral Homes

ABBOTSFORD LTD. Phone 853-1812

Garden Notes

Siberian Irises

by A. R. Buckley

The Siberian Iris (Iris sibirica) has long been considered the Cinderella of the iris world, but in recent years its popularity has so greatly increased that it bids fair to become a rival of the more ornamental and more glamorous tall bearded type.

Tunkhannock, a royal blue Siberian iris.

These stalwart perennials have always been admired by the more experienced gardener but they are now being grown in increasing numbers by the home owner, who is beginning to appreciate their lasting qualities and usefulness.

It is rather unfair to compare these irises with the bearded types for they perform quite a different function in the garden. Although the flowers are smaller, they are exquisitely refined, yet not as fragile as their more colorful relatives. High winds merely mass the flowers together for a while and never scar even the most widely opened floret.

Whereas the tall bearded iris flower can stand alone, elegant and refined in every detail, the flowers of the Siberians must have company. Their special purpose in the garden is to present collectively, a bright-blue, purple, sky-blue or white sea of bloom as a reward for their inclusion. Clumps of these irises, two to four feet high, are attractive from spring to fall because, unlike the bearded ones, their foliage does not deteriorate right after flowering, but continues to grow unchecked.

The leaves, too, are slender and grasslike and have a lush green color that seems to fit them admirably for poolside planting.

Cultivation is extremely simple; the Siberians are very resistant to insects, disease, and even rough treatment from children, pets and mechanical equipment.

They are meadow plants by nature and seem to prefer moist locations, although they will grow reasonably well in sandy soils.

Apart from poolside plantings, they are well suited for massing in drifts by themselves.

The late Miss Isabella Preston, formerly a plant breeder at the Central Experimental Farm and responsible for many new introductions of these perennials, was so fascinated by the water-like mass effect of these plants that she named all her varieties after Canadian rivers and lakes.

They may also be planted in foundation plantings, particularly against a white background. They form an excellent picture in the perennial border when combined with salmon oriental poppies, early yellow and orange daylilies, campanulas and foxgloves.

Siberians also add a light airy grace to any plantings such as beside a tree or gate or at the margins of rockgardens, or they can be used as a hedge-like divider between two gardens.

Although these plants like full sun, they will stand some shade and are not particular as to soil, provided it is well drained.

Allow them plenty of space. They grow fast and will remain in one place for eight to ten years before needing to be divided.

The best time to plant Siberian irises is in early fall. At this time they quickly become established and large clumps will produce a few blooms the first year.

No matter when you order the young plants, very few nurserymen will ship them at any time of the year except the end of August to the end of September.

Single young plants are very small and slow in starting into growth, so if you want an immediate effect select fairly large divisions with five or more 'fans' of leaves.

Prepare the soil well and enrich it with humus such as compost or peat moss and a complete fertilizer (6-9-6). When planting, make a large hole for each clump so that the roots are not crowded and then water well and firm the soil around them. Set the plants at least a foot between each group to allow for future growth.

A year or two after planting, the clumps become so strong that weeds rarely get a foothold, but you must keep weeding them until then. As they become older, it is a good idea to fertilize them in early spring and again in July.

There are many good standard cultivars and some exciting new ones now being introduced. Among the best of the ones under test at the Plant Research Institute's trial gardens are White Swirl, the best new white; Royal Herald, deep royal blue; Tunkhannock, a purple lavender; and Mandy Morse, a medium blue and light blue bitone with small white and gold shafts -- a most unique coloring for a Siberian type iris. Older ones of merit are Snow Crest, white; Tycoon, bluish white; Royal Ensign, aster purple with a blue patch; Eric the Red, reddish magenta; Gatineau, light blue; Mountain Lake, bright clear blue; and Cool Spring, a two-toned blue.

Building Down Slightly

The municipal clerk reported to Langley district council that during the month of September 101 building permits had been issued, at a total value of $473,499, compared to 100 permits during the same month of 1967 for a total of $515,999. Till date this year a total of 593 permits totalling $3.1 million as compared to 506 permits totalling $3.4 million in 1967.

Another Buyer?

A new party has shown interest in purchasing Langholm. A representative from the Association of the Benevolent Order of Craftsmen was present at Monday's council meeting in Murrayville. He explained that his was a non-profit organization, and they would be interested in purchasing Langholm, put it up to the required standards and continue the operation as it was before.

Two other parties had earlier expressed their interest in purchasing the property. One made an offer to council, however, the price was too low for council to be able to accept, and the other party has not been heard from since first inquiring.

Permit Granted

An application to display farm machinery on 30th Avenue in Aldergrove, on the property where the window factory is located, was received by Langley municipal council Monday.

Gordon Pickering, of Farmers Trading & Sales Service, in applying for the permit, promised to clean up the property for weeds and other unsightly obstacles, which have, during the years, been a constant eyesore and firehazard.

These 41 happily smiling faces are those of Mrs. Leurquin and her grade 1 class at the Aldergrove Elementary School. Students are Donald R. Bergeron, Lynn Marie Breier, Bruce Wm. Cassidy, George H. Charpentier, Timothy Maurice Chatron, Cynthia L. Crawford, Dennis L. Elliott, Lesa Marie Emmerson, John F. Englund, Gregory John Fentie, Kenneth Fraser, Maureen C. Gibson, Laurie D. Halls, Louella F. Hart, Pamela Jeanette Judson, Heather L. Kirkaldy, Kelly S. Kohler, Cheryl Lapointe, Peter B. Larsen, Anna M. L. Levy, Gerald F. Lichti, Christine Yvonne McKinley, Debra Lynn Meyer, Brian J. H. Morse, Raymond G. Ogglesby, Stephen G. Penner, Donald J. Sinclair, Karl P. Stingl, Susan Sutherland, Barbara J. Turpin, Sharon Tucker, Ricky J. Veen, Rosie Victor, Vicky L. Wandler, James Elliott Westwood, Jim I. Yakabuski, Robin Brown, Guy Clark, Bruce Emmerson, Donna Lapointe and Allison Wright. Now, who did we miss?

- Star Photo

The Merchants of Aldergrove and District Congratulate The Royal Bank of Canada on their Enlarged Premises

BILL'S AUTO BODY AND PAINT WORKS

Phone 856-2721

½ Mile West of Aldergrove

BAKER VIEW GARDENS

26819 Trans-Canada Highway

FLORAL Arrangements and WIRE Service For All Occasions

Jack and Nellie Nachbar Phone 856-2215

Herm's Service

28326 Trans-Canada Hiway 856-8632

ALDERGROVE THRIFT GIFTS

Fraser Hiway next to Arts Bakery

Gardiner's Rexall PHARMACY

PRESCRIPTION SERVICE Phone 856-2611

BOX 20 ALDERGROVE, B.C.

Custom Kitchens are our Specialty at

HAID'S

Custom Woodwork

26675 Fraser Hiway Ph 856-6112

Hard to Get Imported Products you can get at

Speedies SHELL Services

Open 6:30 a.m. - 9:00 p.m.

Ph. 856-2698 Corner Fraser Highway and County Line Road.

Alder Fur Farm

27911 Inter Provincial Highway

Ph 856-6061

K&H Transport

LUNCHES · GROCERIES · ICE CREAM

ORIENTAL FOOD PRODUCTS

STORE 856-8674 — 28761 Fraser Hiway — GARAGE 856-8450

MUIK'S TRUCKING

• EXCAVATING • SAND • LOADING • GRAVEL • BACKHOE • TOP-SOIL

Ph 856-8607

ALDERGROVE HEATING & PLUMBING

2992 - 272 ST. (½ BLOCK SOUTH OF FRASER HWY.)

NATURAL GAS - OIL APPLIANCE SALES AND SERVICE

KARL JAKOBSEN PHONE: 856-8470 ALDERGROVE, B.C.

ALDERGROVE SHELL SERVICE

Goodyear Tires Expert Service Exide Batteries

Fred and Gordon Dams Aldergrove Services Ltd.

Day: Phone 856-2821 Night Phone 856-8030

ALDERGROVE BETTER SHOE STORE

A. M. Courtemanche - Practipedist

Brown GREB

HUSH PUPPIES $11.95

Loafers & Oxfords

Established 1959

Aldergrove Dry Cleaners

One Day Service

Fraser Hiway Aldergrove Ph 856-8777

ALDERGROVE BROKERAGE LTD.

MULTIPLE LISTING SERVICE

REAL ESTATE INSURANCE

R.G. Heath, President

NOTARY PUBLIC

Phone 856-8611

The CENTRAL FRASER VALLEY Star

P. O. Box 220, ALDERGROVE, B.C., PHONE 856-8303

Inge & Rudy Langmann

THE INDEPENDENT WEEKLY NEWSPAPER SERVING THE BEAUTIFUL CENTRAL FRASER VALLEY

Buy, Sell, Trade Hire, Rent, Find THROUGH THE WANT ADS

TELEPHONE 856-8303

BUSINESS & PROFESSIONAL

PHONE 856-2327
RENE'S BEAUTY SHOP
Rear of Rowley's Jewelry
Operated by
RENE ROWLEY

Sara-Le Beauty Salon
"For Beautiful Hair"
Opposite Aldergrove Hotel
Proprietor Phone
Mrs. S. C. Lehman 856-8877

W. N. ARMSTRONG
OPTOMETRIST
Linwood Block - Langley
Office Hours 9 - 5:30
Closed Monday

E. E. RAABE, D.C.
CHIROPRACTOR
Essendene Avenue, Abbotsford
Fraser Park Shopping Centre
Phone 859-4141

C. J. WATT
Certified General Accountant
Commissioner for the taking of affidavits.
3089 Jackman Road
Box 26, Aldergrove - 856-2622

Lloyd H. Wilson, B.A.
BARRISTER - SOLICITOR and NOTARY
Abbotsford Box 777
Phone 854-1791

PLAY BINGO
AMERICAN LEGION BINGO
Every Monday and Thursday
8:00 p.m.
SUMAS, WASHINGTON

LIVE or DEAD STOCK
WANTED FOR ANIMAL FOOD
Always Best Prices.
Carson's Stock Farm
BONDED
Operated in Valley Over 25 years
Ph. Collect Day or Night.
PH 856-2414 or 856-2707

CLASSIFIED AD RATES:

non-commercial classifieds free to bona-fide subscribers. others: 5¢ per word - minimum charge 75¢. Second & subsequent insertions 4¢ per word, minimum charge 60¢.

Deadline MONDAY noon

Classified ads can be placed at the following:
The Valley STAR, 27106 Fraser Way, Aldergrove, 856-8303.
The Fraser Valley Printers, 31874 Fraser Way, Clearbrook, Ph. 859-4312.

Business Opportunities

HIGH PROFIT IN COIN LAUNdry available for Aldergrove. For information write: 12460 - 102nd Ave., N. Surrey, B.C. -c3941.

NOTICE

BE A GOOD NEIGHBOR to the new family who moved to your area.
Call: ROYAL WELCOME Hostess Mrs. Irene Snowdon, PHONE 856-2402,
who will provide helpful information and gifts from the merchants. -p2326

The Aldergrove NDP Club is holding a whist drive at 8 p.m. on Sep. 30th at the Rod Caplette residence on Jackman Road, Aldergrove. Anyone is welcome.

EMPLOYMENT WANTED

INTERIOR & EXTERIOR PAINTing. Free estimates. Guaranteed workmanship. Also specializing in stuccoing houses. Prompt service. Reasonable rates. Phone (evenings) 534-4363. -c2932

Work Wanted - Full or part time. Cleaning, waitressing, clerking or typing. 856-2959 -n36

Will give day care to preschool children. 856-8012. -n38.

Work Wanted. - Remodelling and Repair Work a Specialty. Phone Ed Giesbrecht at 856-9664

Work Wanted - Will do housework by the hour. 856-2975.

CAMERAS, PHOTO FINISH.

Nova Studios
(POUL SEGATO)
PORTRAITS OF DISTINCTION
COMPLETE LINE OF CAMERAS AND SUPPLIES
TRANS-CANADA HIGHWAY
LANGLEY, B.C.
PHONE 534-5116

BICYCLES & MOTORCYCLES

RELIABLE Cycle & Sport Shop
Sporting Goods, Cycle and Repair Service since 1940
Phone 534-3913

Full line of repair parts and service, 2 mechanics on duty. Lock and key service by experienced mechanic, large stock on hand.

Badminton and tennis racquets restrung and repaired.

Raleigh, Triumph, CCM Bicycles.

Sporting goods, toys and cycles, with repairs and mower sharpening and repairs our business.

G.S. BISHOP & SON

BULLDOZING & TRUCKING

MUIK'S TRUCKING
Sand Gravel Top Soil
ALDERGROVE
Ph. 856-8607

BUILDING MATERIALS

Valley Ornamental
Railings & Patios
Custom Design
FREE ESTIMATES
856-8362

LANGLEY BLOCK MFG. CO.

4" & 6" Drain tile. 12",10",6", 8" & 4" building blocks.
3420-200 St.
Phone 532-2033

CLEARBROOK ORNAMENTAL IRON LTD.
SPECIALIZING IN RAILINGS
32459 South Fraser Way
JOHN HAMM 853-1221

- General Hardware
- China
- Sporting Goods
- Electrical Fixtures
- Appliances

KEY CUTTING
ALDERGROVE HARDWARE LTD.
Jackman Rd. Ph. 856-2411

VALLEY GLASS LTD.
House & Car Glass
Replacement Experts
Any size of Glass or Mirror
Phone 853-1558 Clearbrook
Closed Mon.

Seamstress will do all types of sewing including alterations in own home. Ph. 856-2457. -n13.

Back Hoe work of all kinds. Ph. 856-8630. -n22.

Babysitting wanted by young girl. Ph. 856-8538. -c30

Young boy, in grade 11, wants job for weekends. 856-6249. -n39

Work Wanted - 18-year-old boy, good worker, wants permanent work on chicken farm. Christholm Society, Langley. Ph. 532-2720. -36.

Dress Making and Alterations. Phone 856-8651. -n11.

HELP WANTED.

Reliable babysitter wanted. Must be able to take over complete household duties while parents are away. Ph. 853-3878 -36.

Mature girl or woman as companion housekeeper for elderly couple. Sleep in. Modern room. Ph. 534-3566. -c34.

Wanted - Two ladies, between 25 and 55 years of age, with car. Will train as SPENCER Corsettier. Earn while you learn. Phone 853-1817. -c38.

HEATING

DIESEL FUEL STOVE OIL
You Can Budget Your Furnace Oil Here
SAM GARDNER
Shell Distributor
853-1594 Abbotsford

ATWELL GANDY LTD.
GAS
ELECTRICAL
CONTRACTORS
Phone 534-6811
Langley
20200 Industrial Ave.

MACHINERY

Ford TRACTORS
FARM & INDUSTRIAL EQUIPMENT
New & Used
Carson Equipment Ltd
Ph. 534-3264
5948-200 Str.
Langley

BRIGGS & STRATTON MOTOR
PARTS — REPAIR PARTS
Murphy & Wakefield
FOR POWER MOWERS
853-2171 Abbotsford

MUSIC

Podzelny's Piano Service
A Complete Piano Service
Phone 859-5855
34473 South Fraser Way
Abbotsford. t.f.

LANGLEY MUSIC STUDIOS LTD.
See Our New Location In The Glover Block
- INSTRUCTION
- SALES
- REPAIRS
- MUSICAL ACCESSORIES

Phone 534-4015

For Piano Lessons, phone 856-8798, after 4 p.m. -c3637

FOR RENT

For Rent - RENT A TENT. Valley Rentals Ltd., 20202 Industrial Avenue, Langley. Phone 534-5374. -p26.

For Rent - Pasture with shade and stream. For horses. 856-6301. -n22.

For Rent - 2 bedr. modern house with 10 acres & barn. On Jackman Road, Aldergrove. $150 per month. Phone 112-946-6064 -p38

Pasture for Rent - Good clover, feed and water. Suitable for horses and cattle. Good shelter for winter pasture at reasonable rates. Ph. 853-3757. -c36.

For Rent - 3 room, newly decorated unit. Also 2 bedrm. newly decorated unit. Utilities included in rent. Apply at 31843 South Fraser Way, Clearbrook -c38

For Rent - Electric Cement Mixer, with necessary tools. $3.00 per day. Less for longer periods. Phone 856-8176, C. Cave. -n10.

Room & board. Working man preferred. 2978 -272nd Street, Aldergrove. 856-6400. -36

For Rent - Motel units. Winter rates. Heat & light included. Ph. 856-2815. -c36

WANTED TO RENT

Wanted to Rent - 2-bedr. home. Will pay up to $80. Apply 27190 -46th Ave., Aldergrove. -n32.

SERVICE & REPAIRS

Garbage Disposal Service
Pick-Up in Aldergrove every FRIDAY.
Ph. 534-3368

ALDERGROVE TAXI
PH 856-2541
GORDON (SCOTTY) VANETTA
Courteous Service
Anytime - Anywhere

Well Drilling
Pacific Water Wells Ltd.
Ph. 534-6331
22314 Fraser Hiway
R.R.1 Langley

ALDERGROVE Water Well
Domestic & Irrigation
856-8033
28225 Downes Rd.
Aldergrove

MARTIN'S UPHOLSTERY
33244 S. FRASER WAY
* FOAM RUBBER
* CAMPER MATRESSES
* SLEEPING PADS ETC.
Ph. 853-2731 Abbotsford

WANTED MISCELLANEOUS

Wanted to Buy - A table saw. Must be reasonable. Ph. 856-8713 evenings. -n30

Wanted - 1 woman's used bike. Phone 856-6134. -n23.

Wanted - Good home for puppies. Free. 856-8821. -n22.

Wanted to Buy - Post hole auger for tractor. Ph. 856-2998. -n27.

Wanted - Sheep fencing. Phone 534-3484. -p2930

Wanted to Buy - Milk Quota. Phone 853-2384. -p11.

HI-VAY SALVAGE Buys Beer Bottles - 25¢ dozen. Copper, Brass, Aluminum, Lead, Radiators, Batteries, and all types of Steel and Cast. We pay highest local prices. Phone 856-8308. We Pick Up. - 29092 Fraser Highway. t.f.

Wanted to Buy - We Buy used pianos. We pay cash. TOEWS' MUSIC CENTRE, 33842 Essendene Ave, Abbotsford. Phone 853-3631.

Wanted - In good condition. Roll-top desk. State price to Box no. 39, Central Fraser Valley Star, Aldergrove. -n20

Wanted to Buy - Herd of cows with quota. Ph. 112-858-6095, collect. -p2932.

Wanted to Buy - Puppies, any pure breed, or small crossbreed, 5 to 6 weeks old. 856-8253. -n32.

Wanted - A 45 rpm record player to play 7" diameter records. No other size wanted. C. A. McDowell, Box 168, Alder grove. -36.

Wanted - 20 lbs. and 100 lbs. propane cylinders. 856-8964. -36.

Man requires transportation from Otter Road, Fraser Hwy., to Abbotsford, Daily. Phone 856-8846 after 6 p.m. -n39

MERCHANDISE FOR SALE

For Sale - African violets, in full bloom. Also other houseplants. 856-8960 -n39.

For Sale - Guide uniform, size 14. $7.50. Ph. 856-2463. -n39

For Sale - 1 Polaroid Electric Eye Land Camera. 31793 S. Fraser Way. -p25

For Sale - Kitchentable, brown & white arborite, with six chairs Cost $175. As new, only $50. Call 856-6276 before noon. -n39.

For Sale - Massey-Harristetter for sale or for parts. Also one McCormick tetter. Ph. 856-2502 -p2829

Repairs—Body Work

Don's Auto Body & Paint Shop
Complete Body Repair
Painting and Glass
Replacement
Don Charlton (Prop)
27441 Fraser Valley Hwy.
Phone 856-8088
ALDERGROVE

SEWING MACHINES, SERV.

SEWING MACHINES
REPAIRS
We handle the Bernina Husquarna, Pfaff & Brother
*Specializing in Quality Wool and Silk Fabrics.
TOEWS SEWING MACHINE CO.
853-1646 Abbotsford.

TV, RADIO, STEREO, HI-FI

T.V. & Radio Service
All Work Guaranteed
Ph 856-2131
G. GROOP, 25468 Fraser Hwy.

YOUR GARDEN

Bakerview Gardens
Flowers and Floral Arrangements for all occasions
Landscaping Ph. 856-2215
26819 Trans-Can. Highway
Aldergrove
Established 1952

Potted Plants
Cut Flowers
from our own Greenhouse.
Flowers for all Occasions.
Specializing in Weddings.
Hayes Nursery & Florists
29858 Fraser Highway, Aldergrove. tf.

FOR SALE MISCELLANEOUS

For Sale - Raw sheep wool. Ph. 856-8964 or 856--8461. -36

For Sale - 8 ft. freezer case; 15 ft. vegetable case. Also a quantity of store shelving. All for sale cheap. OTTER DISTRICT FARMERS' INSTITUTE, 3548 Otter Road, Phone 856-2517. -c38.

For Sale - 1966, 12' x 64' mobile home, balcony model, 4 bedroom, 1-1/2 bathroom, w.w. carpet in living room, Coppertone appliances incl. washer & dryer, Queen-size Sealy in master bedrm. Full price $10,900. Will sell 1.9 acres on which home is parked. 532-2559 or apply 23071-48th Ave., Langley -n38

For Sale - Good fireplace wood. Ph. 856-6005. -36

For Sale - Fryer rabbits, 29254 McLure Road or phone 856-8669, -n34

For Sale - Frigidaire refrigerator. Very good condition, 30" Viking el. range, as new. Phone 856-8753. -n34.

For Sale - Cordwood, Alder, Cherry, Apple. Cut to firewood lengths. Approx. 10 cords. Best offer. Ph. 856-2282. -n32.

For Sale - 19 beehives. Extractor for frames, 2 honey tanks. 4783 Jackman Rd. -n34

For Sale - Pickling cucumbers, cabbage and potatoes. Phone 856-6279. -n36.

Cakes baked and decorated for all occasions. Ph. 856-8878. n.c.

Free - Two female Husky's, to give away to good home. 856-2326. -n39.

New and used Reconditioned Pianos from $ 295.00. Phone 859-5855. Podzelny's Piano Service, 34473 S. Fraser Way, Abbotsford. t.f.

For Sale - 17 acres of hay on McLure Road. Apply O. B. Moss Box 234, Aldergrove. -n26.

For Sale - 300 gals. Solar milk tank, in excellent condition. Apply 43238 Yale Road West, Sardis, B.C., or phone 112-823 6888. -c3536.

For Sale - 54" box spring and mattress. Ph. 856-8461. -n33.

For Sale - Utility trailer, 2000 pounds capacity. Ph. 856-2333. -3840

FOR SALE MISCELLANEOUS

For Sale - 30" gas range. Venetian blinds. Lady's size 16 wintercoat, and one summer coat. Ph. 859-4963. -36.

For Sale - Tire and wheel, 700 x 18. Extra tire, same size, never used. Also some quart and pint sealers. Ph. 856-8248 (evenings) -n33.

For Sale - Pole Type Farm Buildings. Free estimates. Ph. 856-8872. or 534-5458. t.f.

"THE MANURE KING"
"Limprights Manure" - Chicken and Turkey manure. $1.00 per yard for 15 yards. $1.50 per yard for 10 yards. Delivered. Phone 856-8438. -p10.

For Sale - Alder firewood, 2245 Ross Road S. 856-6367 -n38

Vacuum cleaner - 2 h.p., used 1 month. 856-2832. -38.

For Sale - Size 6 yrs. crib w/ mattress. 856-6363. -n33.

ATTENTION BUILDER!
For Sale - Shakes and shingles direct from mill. WINDE PACIFIC FOREST PRODUCTS LTD. Box 19, Port Kells. Phone 574-7110. t.f. -p13.

PLANT YOUR evergreens now, so they are well established by the time winter sets in. WE HAVE a good selection of azaleas, rhododendrons, spreaders, cedar, cypresses. Plants for hedging. Also flowering & shade trees. Prices are reasonable and all stock is field grown. DOGWOOD NURSERY, 1 mile south of Aldergrove, on Jackman Road. c.t.f.

For Sale - Combination wood and electric range. Ph. 856-2502 -p3536

For Sale - Boys bicycle, as good as new. Bathtub, never used, large new model with connections. Encyclopedia, never used. Phone 856-8538. -n35.

COLLECTOR'S ITEM -- Appr. 90-year-old gig w/ wooden wheels, steel rims, lamp holes on both sides. Complete with shafts. Asking $125. Can be seen at 25468 Fraser Hiway, Aldergrove. Ph. 856-2131. -35.

For Sale - Fridge, in very good condition. What offers? Phone 856-2586. -n37.

For Sale - Briscoe Cord Organ, $200. Ph. 859-5974. -n37.

Mufflers & tailpipes. Gaskets, brakes & clutches.
MAC's AUTO PARK,
Phone - 532-2096. -c3637.

For Sale - Encyclopedia set, never used. 856-2832. -38.

Camillo accordion, 120 bass in as new condition. 856-2832 -38.

7-piece chrome kitchen set, 5-piece red kitchen set, youth bed, mattress and rails. Girl's bicycle. RCA Victor record player (portable) and other misc. items. 856-2832. -38

For Sale - Fence posts, "Never-ot" penta treated, round pine posts. Pointed. Also split cedar posts. Posts driven. Fences erected. Box 38, The Star. -38.

LIVESTOCK

QUALITY HORSESHOEING, reasonable rates. Bill Bexson. Phone 576-6067. -c3940.

Good Fall Pasture for rent. Well fenced, water available. Eight acres. Ph. 856-6278. -3840

For Sale - Bred ewes, and one ram. 856-8964. -c36

For Sale - 9 year old mare, nice riding horse. 856-2974. -n36.

For Sale - Bred sow, due Oct. 21st. Ph. 856-8600. -38.

For Sale - Ducks. 856-8963. -n38.

Lost - Strayed from 7625 Satchel Road, Mt. Lehman, three Holstein steers, 1-1/2 years-old. Ear tags have numbered discs on back of ear. Please phone 856-2684, Paul Johnson -n38.

Harness & Saddle Repair, and manufacturing of harness. Ph. 856-2676. -10-

For Sale - White face bull, 16 months old. Apply P.O. Box 121, Aldergrove. -n25

AUTOMOTIVE

For Sale - Chev., 4-barrel carburetor and manifold. For 327 or 350 HP with hosecam. $75. Dixco tachometer $25. Phone 856-8461. -36.

For Sale - '53 Hillman engine, trans. attached. Excellent condition. Good for saw or boat. $60 or trade for what have you. 2663 Otter Road. -n26

For Sale - 1959 white 7-ton truck, with new steel crawl on deck for heavy equipment. Offers accepted. Ph. 856-8461.

For Sale - 1959 Chev. Panel, $550. Homebuilt Camping trailer, $1,150. Ph. 856-8136. -n30.

For Sale - 1959 VW parts, including motor parts. Also custom radio in working order. Phone 853-3773. -n24

For Sale - Two 6-stud deep dish Ford baby dual wheels & tires. Cheap, or trade. 2663 Otter Rd. R.R. #3, Aldergrove. -n38.

For Sale - 1963 Chev., 6-cyl. standard. Radio. Real clean. $900 or nearest offer. Phone 856-8875. -n28.

For Sale - 1955 Pontiac for parts Reasonable. Phone 856-8012 and ask for Ron. -n29.

For Sale - 1964 Chev. V-8, auto, radio. Excellent condition. Worth $1,600, will sacrifice for less. Ph. 859-4064. -n34.

For Sale - 1957 Ford Fairlane, 292 cu. in. motor, overhauled. New tires. 4-door imitation hardtop. Aut. trans., good condition. $400. Ph. 859-4728 -n39

For Sale - 1968 Dodge Dart, 3,000 miles. As new. 856-2282 -c32.

For Sale - 1 ton Chev. truck, $195. Ph. 853-3527. -p32.

For Sale - 1963 Fargo Powerwagon. Ph. 856-8181. -n32.

For Sale - 1957 International 1 ton truck. Very good condition. Sell or trade for milk cows. Best offer. Ph. 856-8677. -n38.

For Sale - 1959 Chev., 1958 Studebaker, Ford tractor. Also 2 burros. Ph. 856-8180. -c35

For Sale - 1966 Volkswagen 1300 Deluxe. One owner. Low mileage. Red with white leather interior. Whitewall tires. $1,285.00. Ph. 856-6134. -n34.

Wrecking
For Sale - Wrecking 1953 Ford V8, auto. 1954 Chev. stand, 6-cyl. and Austin A-40. Phone 856-8362. -n39.

Property Wanted

Wanted to Trade - 1 acre of land in Richmond, with two houses renting at $195 per month. Trade for acreage near Aldergrove. Apply box 31A, The Star. -c31.

Property Wanted! - One and one half to ten acres in Langley-Aldergrove area. Present owner may retain life residency where suited. Box 14, R.R. #7, Langley or phone 534-3484.

MERCHANDISE FOR SALE

Shampoo your own rugs at home. Rent a Rug-Shampoo Machine from VALLEY RENTALS, Langley. Ph. 534-5374. t.f.

For Sale - 2 utility trailers, 4 x 6, one heavy duty rototiller, 1 tablesaw, 24" comb. tv and recordplayer, 1 pair size 11 logging boots, 1 woodburning type stove, 1 custom-built toolbox complete with racks - will fit any 1/2 ton truck. 856-8362. -n39.

For Sale - Grocery store with living quarters. Box 36, The Central Fraser Valley Star, p15.

For Sale - Hardwood Firewood and sawdust for sale. Phone 856-8066. -n9.

For Sale - Baby carriage. Phone 856-8022. -n32.

Corn for sale. 25¢ @ dozen. Ph. 856-8095. 1496-268th St., Aldergrove. -n36.

For Sale - 18' self-contained travel trailer. Elec. brakes. Two years old, good as new. Can be seen at the Blue Star Motel, Aldergrove. Ph. 856-8125. -c34.

Viking el. range, 30", like new, $125. Frigidaire, in very good condition, $75. - Dining room suite, 8 pc. solid walnut, $150. Ph. 856-8753. -n32.

Property For Sale

For Sale - 2 bedroom home on one acre, close to town. Garage small barn. Concrete root cellar. 27790 Fraser Highway, Aldergrove. -n28.

Must Sell, Health Failing. 10 Acres of good level land, 9 Acres in Strawberries, ready income. Modern home 30x38 oil heating, full basement. Cabins for pickers, garage for two cars. Good Well water. Concrete cribbing, Tractor with inplements. 3/4 of a mile from school. Four miles east of Langley and a mile north of Fraserway on 236 St. of Wood Rd. between Brown and Livingston Rd. of McDonald Rd. Full price $32,000 Half Cash rest on terms. Apply Abe Wiens 5164 238th Str. Langley Ph. 534-6169

For Sale or Trade - 4-bedroom home and other buildings on 7.6 acres. Will trade for appr. 2 acres and 4 bedroom home. Ph. 856-8612. -n36

For Sale - 20 acres with water level suitable for irrigation if necessary. All in hay. Close to school. $21,000.00 cash. Phone 856-2705, 1660 LeFeuvre Road S., Aldergrove. -n29.

For Sale or Lease - Beauty Parlor. Apply at 27108 Fraser Way Aldergrove. -p33.

For Sale - 5 acres on North Bluff Road, off Livingstone Rd. Apply at 3804 Brown Rd. -p33.

For Sale - New, well-built 3 bedroom house, double carport, paved driveway. Full basement. In Clearbrook. Sell or lease. Price $19,500.00. Acreage trades considered. Ph. 856-8687, C. Bergen. -n35.

PETS

Purebred Persian kittens from Championship stock. 8 weeks old. Ph. 856-6104. -p36

Free - Kittens, to give away to good home. Ph. 856-8538 -p35

Free - Puppies to be given away to good home. Ph. 856-8963 -n34

IRRESISTABLE ! - Beautiful, lively miniature poodle pup. Male. Phone 534-9657. -c35

For Sale - Beagles-Chihuahuas. Willowgrove Kennels, 2777 Le Feuvre Road, Aldergrove. Phone 856-8723. t.f.

For Sale - New Zealand white breeding rabbits, litters and cages. Ph. 856-6044. -n31

PERSONAL

Reduce in the privacy of your home. Rent a Belt Vibrator from VALLEY RENTALS LTD., Langley. Ph. 534-5374. -p26.

POLE TYPE BUILDINGS
DOUBLE H BUILDERS
P.O. BOX 362 ALDERGROVE
*LOAFING BARNS
*HORSE BARNS
*MACHINE SHEDS
*WAREHOUSES
*UTILITY BUILDINGS
*HAY BARNS
* BUNKER SILO'S
FOR FREE ESTIMATES
PHONE 856-8872
OR 534-5458

AGREEMENT

It is agreed by any advertiser requesting space that liability of the CENTRAL FRASER VALLEY STAR in event of failure to publish an advertisement or in event that errors occur in publishing of an advertisement shall be limited to the amount paid by the advertiser for that portion of the advertising space occupied by incorrect item only, and that there shall be no liability in any event beyond amount paid for such advertisement. No responsibility is accepted by the newspaper when copy is not submitted in writing or verified in writing.

Phone your ad: 856-8303
CENTRAL FRASER VALLEY STAR
Box 220, Aldergrove, B.C.

North Coghlan

Scout and Cub Committee Meet

by Mary Butler

A meeting of the 1st Coghlan Boy Scout and Cub Group committee was held at Mr. and Mrs. L. Rennie, of 6316 - 256th Street last week, with fourteen people present.

The boys will again this year be selling apples on October 12th. Don't forget to buy your apples from them.

Newspapers are urgently needed to make up a load for delivery in town by Oct. 12th. If you have old newspapers you want picked up, please phone 856-6382 or 856-2974.

All boys in the district are invited to join the cubs, if they are between 8 and 10 years of age, or the Scouts, if they are between 11 and 14. The Venturers, in the age group from 14 to 17, will also accept more members. Please phone 856-6382 or 856-2974 for time and place of meetings.

The Scout program has been greatly improved and updated. A boy can start at any age in his own group without any previous experience. You should try it, boys!

Mr. Lionel Woods and a new leader will lead the Scouts and Venturers; Mr. Marshall Cronkhite the Cub Pack again.

The new slate of officers for the Scouts and Cubs are, president Mr. Buck Probert, vice-president Mr. Lionel Rennie, secretary Mrs. McDonald, treasurer Mrs. Diane Sturner, phoning convenor Mrs. Pat Morrison, and transportation will be shared by Mr. McDonald and Mr. Sturner, assisted by Marg. Goldsmid, if necessary.

The first meeting of County Line P. T. A. will be held in the school auditorium on Oct. 10th at 8:00 p.m. It is hoped every parent will be present to meet the new teachers and renew acquaintances with the ones that stayed on. The new executive will be looking for support to make this the best year yet.

Come one, come all!

Mr. and Mrs. Joe Luca are now back home from Comox where Mr. Luca had a heart attack and consequently spent over three weeks in Comox Hospital. Although Mr. Luca is unable to do anything but rest, and a little exercise, they were both happy to be back home.

Notes from The Winemaker's Corner

RED or WHITE GRAPE WINE

Yield: 1 Imp. Gal. (may be multiplied)

Ingredients:

6 lbs. grapes
1 gal. hot water
3 lbs. sugar
2 Campden tablets
1/2 teaspoon Peptic Enzyme
1 teaspoon Yeast Nutrient
Wine yeast

Method: Stem and crush grapes. Add all ingredients except yeast. Stir well to dissolve sugar and when cool add yeast. Ferment 5 to 6 days, stirring daily. Strain out grapes and press. Siphon into containers and attach locks. Rack in three weeks and again in three months. Fine to clear if necessary and bottle when clear and stable, sweetening to taste at time of bottling.

Mr. B. Anderson of Langley will be bringing a truckload of grapes from Lytton about October 12th to 14th. If you wish to order any please call me at 856-2117 and let me know what quantity you need. They will be about $2 per 20 lbs. -box.

Good brewing! Marg. O'Leary

HILLCREST
Fraser Highway
Between Langley & Cloverdale
Oct. 4-5-6
Fri. Sat. Sun.
Fireball 500
Frankie Avalon,
Annette Funicello
&
Nashville Rebel
Sunny James, Tex Ritter

TELEVISION SCHEDULE

CHANNEL 2

DAYTIME PROGRAM
10:30 Friendly Giant 11:00 Chez
11:30 Pick of the Week /Helene
11:55 News 12:00 Lunch Date
12:30 Search for Tomorrow
1:00 Luncheon Date
1:30 As the World Turns (C)
2:00 Bonnie Prudden
2:30 Red Feather Show
About Town (Friday)
3:00 Take 30 3:30 Edge of Nite
4:00 The Weaker Sex

WEDNESDAY
4:30 Youth Magazine
5:00 Huckleberry Finn
5:30 Bugs Bunny
6:00 On Safari to Asia
6:30 Hourglass (Sports, News)
7:30 Mothers-in-Law
8:00 Mission Impossible
9:00 Public Eye
9:30 "Swifter, Higher, Stronger" (Pre-Olympic Special)
11:00 Nat. News, Viewpoint, B. C. News 11:36 Sportsfinal
11:43 The Lady Gambles" (mov.)

THURSDAY
4:30 Trans World Top Team
5:00 Square Knights of Round
5:30 Corsairs /Table
6:00 Cuisine 6:30 Hourglass
7:30 Gentle Ben
8:00 Telescope
8:30 The Name of the Game
10:00 Adam 12 (C)
10:30 Nature of Things
11:00 Nat. News, Viewpoint, B. C. News 11:36 Sportsfinal
11:43 "Lord of the Flies" (movie)

FRIDAY
4:30 Toby 5:00 Archie
5:30 Where It's At
6:00 21st Century
6:30 Hourglass (Sports, News)
7:30 Klahanie 8:00 Get Smart
8:30 Don Messer (C)
9:00 "Judgement at Nuremberg" (movie)
11:00 Nat. News, Viewpoint, B. C. News 11:36 Sportsfinal
11:43 "The Silver Challice"

SATURDAY
11:00 CBC Sports Football, CFL Winnipeg @ Hamilton
1:30 Water Polo (sports)
2:00 CBC Sports, Durham Cup Championship Tennis 3:00 TBA
5:30 Moby Dick 6:00 Audobon
6:30 Sounds '68 6:45 CBC News
7:00 Beverley Hillbillies
7:30 The Good Guys
8:00 "The Pawnbroker" (movie)
10:30 Barris & Co.
11:00 Nat. News 11:15 Sports
11:26 "The Racers" (movie)

SUNDAY
9:45 World Series, Detroit @ St. Louis
12:30 Sports A Plenty 12:45 News
1:00 NFL Football, Dallas @ St. Louis
2:00 "Blackbeard the Pirate"
3:45 Gardening with Bernard
4:30 Great War 5:00 Man Alive
5:30 Hymn Sing 6:00 Disney
7:00 The Tommy Hunter Show
7:30 Green Acres
8:00 Ed Sullivan 9:00 Bonanza
10:00 The Way It Is
11:00 National & B. C. News
11:23 Weekend in Sports
11:33 "It Came From Outer Space"

MONDAY
9:45 World Series 12:30 T. B. A.
1:00 Luncheon Date
1:30 Friendly Giant 1:45 Chez
2:00 Pick of Week /Helene
2:30 Bob Switzer 3:00 T. B. A.
3:30 Edge of Night
4:00 The Weaker Sex
4:30 D'Iberville 5:00 Forest
5:30 Where It's At /Rangers
6:00 On Safari To Africa
6:30 Hourglass 7:30 Doris Day
8:00 Show of the Week
9:00 Front Page Challenge
9:30 Carol Burnette Show
10:30 A Little Learning
11:00 Nat. News, Viewpoint, B. C. News 11:36 Sportsfinal
11:43 "Flesh & Fury" (movie)

TUESDAY
4:30 Swingaround
5:00 Frankenstein Jr.
5:30 Abbott & Costello
6:00 Huddle-Up
6:30 Hourglass (News, Sports)
7:30 Reach for the Top
8:00 Red Skelton 9:00 Quentin
10:00 Newsmagazine /Durgens
10:30 20 Million Questions
11:00 Nat. News, Viewpoint, B. C. News 11:36 Sportsfinal
11:43 "My Son, the Hero" (mov)

CHANNEL 6

DAYTIME PROGRAM
6:30 University of the Air
7:00 Good Morning 8:30 Pete's
9:00 Romper Room /Place
9:30 Ed Allen 10:00 Flintstones
10:30 Friendly Giant
10:45 Chez Helene
11:00 Pierre Burton Show
11:30 The Big Spenders (C)
12:00 Noon Show
12:45 Movie Matinee
2:30 Perry's Probe 3:00 Take 30
3:30 Edge of Night
4:00 The Weaker Sex

WEDNESDAY
4:00 W5 4:30 Youth Magazine
5:00 The Defenders
6:00 The News Hour
6:30 Here's Lucy (C)
7:00 Rowan & Martin's Laughin
8:00 Mission Impossible
9:00 Public Eye
9:30 Pre-Olympic Special
11:00 CBC and Local News
11:40 Suspense Theatre

THURSDAY
4:00 W5 4:30 Trans World Team
5:00 The Outsider
6:00 The News Hour
7:00 Jerry Lewis
8:00 Telescope
8:30 The Name of the Game
10:00 The Outcasts
11:00 CBC and Local News
11:40 Late Show

FRIDAY
4:00 W5 4:30 Toby
5:00 Voyage to Bottom of Sea
6:00 The News Hour
7:00 Star Trek
8:00 Get Smart
8:30 Don Messer
9:00 CTV Movie of the Week
11:00 CBC and Local News
11:40 Friday Night Movie

SATURDAY
10:00 Club Six
11:00 CFL Football, Winnipeg @ Hamilton
1:30 Water Polo
2:00 Durham Cup
2:30 Championship Tennis
3:30 All Star Wrestling
4:30 Mannix
5:30 Moby Dick
6:00 Peyton Place
7:00 Beverley Hillbillies
7:30 Flying Nun
8:00 Great Movies
10:30 Barris & Co.
11:00 CBC News
11:15 "A Man Could Get Killed" J. Garner, Melina Mercouri

SUNDAY
10:30 It Is Written
11:00 NFL Football
1:30 Sports A Plenty
1:57 News
2:00 Captain Scarlet
2:30 Nations Business
2:45 TBA 3:00 Flintstones
3:30 Bewitched 4:00 F. Troop
4:30 Country Calendar
5:00 Man Alive 5:30 Gunsmoke
6:30 Hogan's Heroes
7:00 Tommy Hunter
7:30 Green Acres
8:00 Ed Sullivan 9:00 Bonanza
10:00 The Way It Is
11:00 CBC News
11:15 Late Show

MONDAY
4:30 D'Iberville
5:00 I Spy 6:00 News Hour
7:00 Flintstones
7:30 Windfall
8:00 Show of the Week
9:00 Front Page Challenge
9:30 Carol Burnett Show
10:30 Andy Griffith
11:00 CBC and Local News
11:40 Perry's Probe (C)

TUESDAY
4:30 Swingaround
5:00 Invaders
6:00 The News Hour
7:00 Family Affair
7:30 Ugliest Girl in Town
8:00 Red Skelton
9:00 Tuesday Night Drama
10:00 News Magazine
10:30 20 Million Questions
11:00 CBC and Local News
11:40 Perry's Probe

ROBT. G. HEATH
ALDERGROVE
A
NOTARY PUBLIC
In and For the Province of British Columbia
Ph. 856-8611

CHANNEL 8

DAYTIME PROGRAM
6:30 University of the Air (C)
7:00 Good Morning 8:30 Pete's
9:00 Romper Room /Place
9:30 Ed Allen 10:00 J. Cannem
11:00 Pierre Burton Show
11:30 The Big Spenders (C)
12:00 News 12:15 Trading Post
12:30 Musical Moments
12:45 "Captain Eddie", Fred McMurray, Lloyd Nolan
12:45 Movie Matinee
2:30 Perry's Probe 3:00 People
3:30 Doctor's Diary /in Conflict
4:00 Flintstones 4:30 Bewitched

WEDNESDAY
12:45 "Seven Days from Sundown", Audie Murphy, Barry Sullivan
5:00 "The V. I. P. 's", Elizabeth Taylor, Richard Burton (C)
6:00 News Hour 6:30 Movie
7:30 Peyton Place (C)
8:30 Windfall
9:00 "The Lions are Loose", Claudia Cardinale, Michele Morgan
11:00 CTV and Local News
11:40 River Inn 12:10 Sports

THURSDAY
12:45 "The Woman's Vengeance", Chas. Boyer, Ann Blyth
5:00 Outsider (C) 6:00 News
7:00 Star Trek 8:00 Happening
8:30 Dean Martin Show (C)
9:30 Mannix 10:30 Our World
11:00 CTV and Local News
11:40 "The Sniper", A. Franz, Marie Windsor.

FRIDAY
12:45 "From Hell to Borneo", Geo. Montgomery, Julie Gregg
5:00 Voyage to Bottom of Sea
6:00 The News Hour
7:00 Country Music Hall (C)
7:30 Lucy Show (C)
8:00 "The Rare Breed", James Stewart, Maureen O'Hara
10:00 FBI 11:00 CTV News
11:40 "Curse of the Mommy's Tomb", Fred Clark, J. Roland

SATURDAY
9:30 Kiddies on Kamera
10:00 Uncle Bob 10:30 Spider-
11:00 Rocky & Friends /man
11:30 Batman 12:00 Pete's Place
12:30 Lassie 1:00 Fisherman
1:30 "Blondie Brings Up Baby"
3:00 "Most Dangerous Man 'Alive", Debra Paget, Ant. Caruso
4:30 Sports Hot Seat (C)
5:00 Wide World of Sports (C)
6:30 All-Star Wrestling
7:30 Jackie Gleason (C)
8:30 "A Man Could Get Killed" James Garner, M. Mercouri
11:00 CTV News (C)
11:15 "Anatomy of a Murder", Lee Remick, Ben Gazzara

SUNDAY
11:15 Captain Scarlet (C)
11:45 F-Troop 12:15 It's Written
12:45 Football Warmup
1:00 CFL Football, Montreal @ Regina
3:30 "The Betrayal", P. Friend,
5:00 Untamed World /D. Decker
5:30 Gunsmoke 6:30 Fashion
7:00 Ugliest Girl in Town /Show
7:30 Smothers Brothers Show
8:30 I Dream of Jeannie (C)
9:00 W5 10:00 The Outcasts
11:00 CTV News, News Roundup
11:45 All Star Wrestling
12:45 The Living Word

MONDAY
12:45 "Captain Eddie", Fred McMurray, Lloyd Nolan
5:00 I Spy 6:00 The News
7:00 Family Affair (C)
7:30 Rown & Martin's Laugh-in
8:30 Pig N Whistle
9:00 Ironside (C)
10:00 It Takes A Thief (C)
11:00 CTV and local News
11:40 Perry's Probe (C)

TUESDAY
12:45 "Password: Kill Agent Gordon", R. Browne, H. Lorne
5:00 Invaders 6:00 News Hour
7:00 The Flying Nun (C)
7:30 Jerry Lewis Show (C)
8:30 Bewitched (C)
9:00 Beautiful Phyllis Diller (C)
10:00 The Avengers (C)
11:00 CTV and Local News
11:40 Perry's Probe 12:10 News

Winemakers Corner
27452 Fraser Highway
Aldergrove 856-2117
Open 7 Days a Week till 9 pm

CHANNEL 12

DAYTIME PROGRAM
6:30-7:00 KVOS Classroom
7:30 News 7:55 Chan. 12 News
8:00 Capt. Kangaroo
9:00 Lucy Show 9:30 Beverley
10:00 Andy Griffith /Hillbillies
10:30 Dick VanDyke Show
11:00 Love of Life
11:25 Woman's World, Elaine
11:30 Merv Griffin Show (C)
1:00 Love is a Many Splendored
1:30 Truth or Consequences (C)
2:00 Secret Storm 2:30 Divorce
3:00 Art Linkletter /Court
3:25 Channel 12 News
3:30 What's My Line? (C)
4:00 Yogi Bear (Mon, Wed, Fri) Huckleberry (Tues., Thurs.)
4:30 Funorama 5:00 I Love Lucy

WEDNESDAY
5:00 Lucy "The Matchmaker"
5:30 "Stand at Apache River" Steve McNally, Julia Adams
6:30 News 7:25 Chan. 12 News
7:30 Man from UNCLE (C)
8:30 Perry Mason 9:30 Rat
10:00 Run for Your Life /Patrol
11:00 "Girl Can't Help It", Tom Ewell, Jayne Mansfield ('56)
1:00 Pioneers 1:30 Late News

THURSDAY
5:00 Lucy "Equal Rights"
5:30 "Scarlet Angel", Rock Hudson, Yvonne DeCarlo (52)
6:30 News 7:30 Gilligan's Isle
8:00 "The Crowded Sky", Dana Andrews, Rhonda Fleming, Efraim Zimbalist Jr. J. Kerr
10:00 McHale's Navy
10:30 Wild, Wild West (C)
11:30 "Laura", Gene Tierney, Dana Andrews, Clifton Webb
1:15 Pioneers 1:45 Late News

FRIDAY
5:00 Lucy "The French Revue"
5:30 Monroes 6:30 News (C)
7:00 "Two Rode Together", Jas. Stewart, Rich. Widmark, Shir-
8:55 News /ley Jones ('61)
9:00 "The Singing Nun", Debbie Reynolds, Ricardo Montalban (C)
11:00 "Green Fire", Stewart Granger, Grace Kelly, Paul Douglas ('55)
1:00 Chan. 12 News
1:05 "Untamed Youth", Mamie VanDoren, Lori Nelson ('57)

SATURDAY
7:00 -1:00 Children's Cartoons
1:30 Lone Ranger 2:00 Archie
2:30 Jonny Quest (C)
3:00 Storytime with Elaine
3:30 Farm Show
4:00 Funorama 5:00 Daktari
6:00 Lassie 6:30 Gentle Ben
7:00 You Asked for It
7:30 Jackie Gleason Show (C)
8:30 Gilligan's Island (C)
9:00 "Boy on a Dolphin", Sophia Loren, Alan Ladd ('55)
11:15 Channel 12 News
11:20 "The Road to Rio", Bob Hope, Bing Crosby, Dorothy Lamour ('47) 1:15 News
1:20 "Violent Road", Brian Keith, Dick Foran ('58)

SUNDAY
10:30 "Carry On Venus", Juliet Mills, Kenneth Williams ('66)
12:30 NFL, San Francisco 49'ers @ Los Angeles Rams (C)
3:30 Funorama 4:00 Funorama
5:00 21st Century "Food Revolu-
5:30 Original Amateur Hour /tion
6:00 "Beneath the 12-Mile Reef" Rob. Wagner, Terry Moore, Richard Boone
8:00 Ed Sullivan 9:00 Smothers
10:00 Petticoat Jct. /Brothers
10:30 Chan. 12 Special
11:00 Death Valley Days
11:30 Blue Angels "on Trial"
12:00 "Contraband Spain", Rich. Green, Anouk Aimee

MONDAY
5:30 "The Enforcer", Humphrey Bogart, Z. Mostel, E. Sloane
6:30 News 7:25 Chan. 12 News
7:30 Gunsmoke (C)
8:30 Here's Lucy (C)
9:00 Perry Mason "Clumsy Clown"
10:00 Carol Burnett Show (C)
11:00 "I'll Cry Tomorrow", Susan Hayward, Rich. Conte, Ed Albert
1:15 Pioneers 1:45 Late News

TUESDAY
5:30 "Time Limit", Rich. Widmark, Rich. Basehart ('57)
6:30 News 7:25 Chan. 12 News
7:30 Lancer 8:30 Hawaii 5-0
9:30 Doris Day Show (C)
10:00 Jonathan Winters Show (C)
11:00 "Sands of Iwo Jima", John Wayne, John Agar, F. Tucker

CLEARANCE
on all 1968 Phillips Stereo's and TV's
SAVE-SAVE-SAVE
LANGLEY 20271 Fraser Way Phone 534-6533
MISSION 33082 Main Street (Former Lightbody Drugs) Phone 826-2017
WHITE ROCK 1526 Johnson Rd. Phone 531-2711
ABBOTSFORD 326615 Fraser Way Phone 859-4727
CHILLIWACK 45835 Yale Road West PH. 792-2741
UNGER APPLIANCE & FURNITURE LTD.
LOWER OVERHEAD MEANS LOWER PRICES

French Teaching In Elementary School

As a first in Langley district, the local School Board have authorized French teachin on the elementary level in Murrayville School.

This project has been sponsored by the Murrayville P. T. A. and classes will be held after normal school hours, at an extra fee, for the students wishing to take this instruction.

A qualified French language teacher is on staff at Murrayville School to give the proper instruction.

The school board congratulated the P. T. A. on their initiative and wished them all success with the project.

Serum Ineffective

A recommendation by the Central Fraser Valley Health Unit that civic workers and elected officials be innoculated against an expected 'flu epidemic has had to be radically tempered. Langley city clerk, Charles Partington has told city council a letter received last week reveals the serum used so far has been ineffective against whatever kind of 'flu is prevalent at the present time.

The Health Unit had warned earlier that this winter will see the worst part of a cycle of the Asian 'flu that started in the late 1950's.

Cannot Pass Retro Active Bylaw

A change in the municipal act no longer makes it necessary for individual municipalities to enforce the sheep-protection act, but they can enforce this at their own will.

The suggestion to enforce this bylaw in Langley municipality was discussed at Monday's council meeting in Langley, but tabled until further information as to procedure could be obtained. It was the intention of council to include chickens in the bylaw.

A letter received from Mr. Munn on Brown Road, requested council to reimburse him for some 52 chickens killed by dogs a couple of weeks ago. Council decided to inform Mr. Munn that the bylaw is still not in effect in Langley district, and unfortunately cannot be made retroactive.

Pine Grove Improvements Ok'ed by Council

A request was received by Matsqui council last week from the Pine Grove Community Club, asking the municipality's help in levelling and seeding the area required for a softball diamond at the community park. The Pine Grove club also asked council to provide a gravel road to the park.

"There are no public funds available at this time for this work," a report from public works read, but equipment would be available this week, if council would give their approval. If the $1,300 required to do the job would be available, the work would be done, council decided.

FIGHT HEART DISEASE
GIVE HEART FUND

GALPIN'S DESIGN CENTRE
623-240th Street - Langley
PH. 534-6437
House Plans
CUSTOM DRAUGHTING & BLUEPRINTS.

BOB DAVIDSON
ALDERGROVE SURPLUS
PH. 856-8964
New & Used Goods
We Buy, Sell, & Trade
27176 Fraser Hiway Aldergrove

WHEN YOU GET TIRED
Come and see what came from India
Come To
Anyos Import International
It Is Our Specialty
20479 Fraser Hwy.
Langley
Between Morelli's & Shores

ANOTHER INNOVATION to the transport service provided by 442 Sqn. is in flight entertainment Seen boarding the Labrador are the Commancheros of Abbotsford. In addition to their in-flight duties of entertaining the passengers on the scenic Holberg run, the fun capital of the upper islands, the Commancheros accepted an engagement at the Holberg Cpls Club where they entertained both tourist and the permanent residents with their fine music

Clockwise from left; Carry Guidone of Abbotsford. Jack Dospital of Bradner, and Allan Twemlow and Jerry Schwartzenberger, both of Aldergrove.

-CFB Comox Totem Times Photo

Speedies Services
Open 6:30 a.m. - 9:00 p.m.
Corner Fraser Highway and County Line Road
SHELL
Ph. 856-2698
Groceries
Batteries
Gas - Oil - Tires
SERVICE IS OUR BUSINESS
Party Ice & Mixers for your convenience

Just Arrived
See This Unique Sterling Silver Jewellery, Inspired By the traditional Use of Cairngorms Amethysts and Scottish River Pearls.
Scottish Jewellery
Rowley's Jewelry
ALDERGROVE PH. 856-2327

D & M OFFICE SERVICES
• ACCOUNTING
• GESTETNER • ELECTRONIC
• PHOTO COPYING STENCILS CUT
• PUBLIC STENOGRAPHY
Phones: Surrey 588-1284-Langley 534-5315
Haney 467-4134-Toll Free 594-4222

24 Hour Towing
no job too small or too big
EXPERT REPAIR and PARTS SERVICE
on all makes of Cars and Trucks
E. Quiring & Sons
Days 856-8721 ALDERGROVE Night 856-2140

Do Your Shopping in

ALDERGROVE

the Friendliest Little Community in the Beautiful Fraser Valley

Established 1952
FERGUSON COLD STORAGE
UNITED PURITY STORE
W. FERGUSON
Food Lockers For Rent
Full line of Meats and Groceries
PHONE 856-2424

Aldergrove Surplus Store
Come Look Around
27176 FRASER HIGHWAY 856-8964

Established 1942
ALDER-INN HOTEL
Your Host: Henry Franks
Ladies: 856-2916 Men: 856-2917

Established 1952
ALDERGROVE SHELL SERVICE
Fred and Gordon Dams
COMPLETE AUTOMOTIVE REPAIRS
Day: Phone 856-2821 Night Phone 856-8030

Breier's
SUPER-VALU
Locally Owned & Operated Established 1952

Established 1961
Aldergrove Hardware Ltd.
Alf. Dixon, Prop.
20 years in the Hardware business.

BRADNER GENERAL STORE
John and Linda Bevan, Props. Phone 856-2650

A Good Place To Shop... A Growing Community

FREE PARKING
No parking meters. Plenty of free parking space.

A Good Place To Live... A Good Place To Raise A Family ...

Established 1948
ROWLEY'S JEWELERY
Diamonds, Watches, Gift Ware

Established 1951
ALDERGROVE 5c TO $1 STORE
Modern Variety Store

Established 1947
ART'S PASTRY
"Man, They're Good"

Established 1958
Aldergrove Radio & T.V.
Complete Guaranteed Service on All Makes of Radios & TV's

ABERDEEN LUMBER CO. LTD. 856-2514
"YOUR BUILDING SUPPLY CENTRE"

Aloha Park Public Laundry
Phone 856-2366

Snack Shack Drive Inn
Take Out Orders Ph 856-8655

Aldergrove HOTEL CAFE

ALDERGROVE BETTER SHOE STORE
A. M. Courtemanche - Practipedist

STAR BOOKS ★ 27106 Fraser Highway, Aldergrove
Phone: 856-8303

SEEDS, FEED, FERTILIZER
BUCKERFIELD'S LTD.
ALDERGROVE. PHONE 856-2811.

ESTABLISHED 1910
Williams' Machine Shop
PIONEER CHAIN SAWS
SALES & SERVICE

Established 1959
Aldergrove Dry Cleaners
One Day Service
Fraser Hiway Aldergrove Ph 856-8777

Speedies SHELL **Services**
Groceries
6:30 a.m. 9:00 p.m. Gas - Oil - Tires
Corner Fraser Highway and County Line Road.

ESTABLISHED 1950
HAID'S Custom Woodwork
SPECIALIZING IN KITCHEN CABINETS AND SHOW CASES
Ph 856-6112 26675 Fraser Hiway

Established 1959
ALDERGROVE
HEATING & PLUMBING
APPLIANCE SALES AND SERVICE
K. JACOBSEN Phone: 856-8470

Gardiner's Phone 856-2611
Rexall **PHARMACY**
BOX 20 ALDERGROVE, B.C. Prescription Services

Oasis Drive Inn Fraser Hwy., Aldergrove

K & H Transport 28761 Fraser Hwy. Phone 856-8674

SPORTSMANS BARBER SHOP
KEN MORGAN Trans-Can. Hwy.

BILL'S AUTO BODY AND PAINT WORKS
West Aldergrove Phone 856-2721

Fast Home Freezers 856-2187 856-6040

Otter Farmers Institute

Fraser Way Herb & Health Store
Herman Hueper, Prop.

McRAE'S SEPTIC TANK SERVICE
Phone 856-8344 Bradner Road, Aldergrove

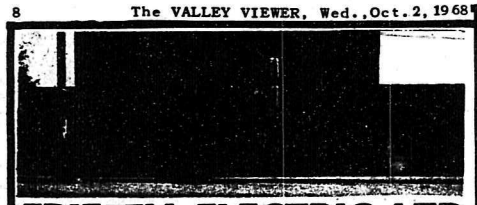

FRIESEN ELECTRIC LTD
LOCALLY OWNED AND OPERATED
"The Fraser Valley's Leading Electrical Firm"
Serving Industry, Farm & Building Trades
MOTORS — SALES AND RENTALS

HENN - RICH
Tunnel Exhaust FANS
Exclusive B.C. Distributor

INCREASE YOUR PRODUCTION & EFFICIENCY

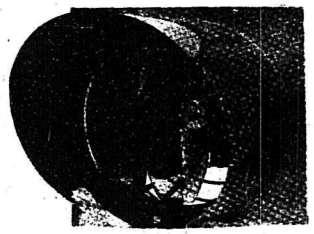

- Built for long dependable life
- Easy to install 10 sizes available 10" to 36"
- Designed to discharge air & moisture out and away from buildings.
- Built to move air against pressure

New High Capacity, Fibre Glass Venturi

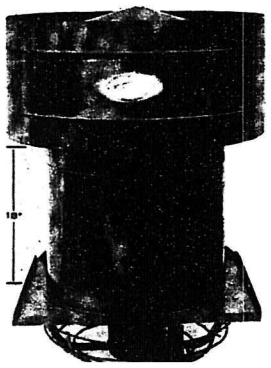

Single or Two Speed Models
All with butterfly damper guard and reversing switch.

VENTILATION EXHAUST FANS

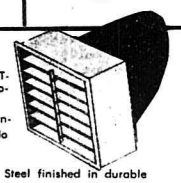

HENN-RICH 30" AND 36" HIGH CAPACITY BELT-DRIVEN FANS are available with Single or Two-Speed Motors.

Exclusive ¼" Fibre-Glass Venturi and Externali Tunnel ● First in Canada ● No Maintenance ● No Corrosion ● Positive Air Capacity.

FAN HOUSINGS are Constructed of Heavy Gauge Steel finished in durable Corrosion-Resistant Enamel.
SHUTTERS are Lightweight, Enameled Aluminum for Corrosion-Resistance and Easy Maintenance with "Positive Close" Felt-Seal Tips.
INSIDE the building location of shutters prevents Freeze-Up and Back Draft to ensure continuous operation in the coldest weather.

BLADES are 4-Blade Design of Heavy Duty Aluminum for High-Capacity, Quiet Operation and Minimum Power Consumption.
MOTORS are Ball Bearing, totally enclosed with Thermal Overload Automatic Reset Protection, Rubber Mounted for Quiet Operation.
GOOD VENTILATION MEANS INCREASED PROFIT.

● Durable — Non-Corrosive Fibre Glass.

NEW HENN-RICH SOLID STATE
CONTROLLED VARIABLE SPEED FANS — Available with the popular Butter-Fly Damper in 16" or 18" and 20" models — See this before you invest in any ventilation system. **Henn-Rich, built in Canada by Canadian to suit our own conditions.** Every item CSA approved and tested.

CROP DRYING FANS
MAKE MONEY FOR YOU . .
'RAIN or SHINE'

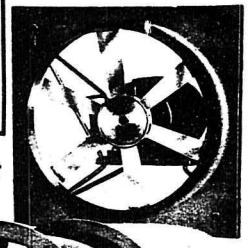

Pulley or Direct Drive

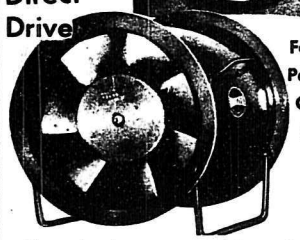

For Hay, Potatoes, Onions, Bulbs, Etc.

Harvest when you want to, get more and better hay, increase feed value & reduce feed cost.
Free Layouts and Quotations

Salesman Harold Harms

Ask For Free Demonstration on your farm with your equipment and machinery on line.
Sold and Serviced in B.C. exclusively by Friesen Electric, a local firm that knows the farm market.

PROFITS GO DOWN WHEN POWER GOES OFF
PROTECT YOUR PROFITS WINPOWER
Tractor-Driven Alternator
Available in Gas & Diesel Packages. ½ K.W. to 100 K.W.

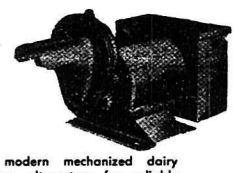

Electricity is essential to the modern mechanized dairy farmer. Depend upon Winpower alternators for reliable stand-by power for milking, lights, other needs.

- Starts motors faster and easier
- Low maintenance costs
- Wide range of sizes: low-cost 6KW units to giant 40/60 KW for big farmers.

Don't wait for a power failure and financial loss! Join the thousands of progressive farmers who rely on Winpower.

HARTZELL Ventilating Fans

IMPROVE CATTLE, HOG, POULTRY AND DAIRY PRODUCTION

All galvanized construction.
High and low volume control.
Wide range of air handling capacities.
18" through 36". Larger sizes available.
Because HARTZELL manufactures the broadest line of ventilation equipment, you will have no trouble specifying a standard unit rated for your specific job requirements.
HARTZELL offers a complete line of crop dryers, supplemental heaters, fans for air drying, aeration, and ventilation equipment.

- Fully automatic with thermostatic control.
- Motors totally enclosed with standard NEMA frame sizes.
- Propellers airfoil design cast aluminum, ground and polished, vibration free.
- Certified fan ratings.
- Heavy duty construction.
- Shutters automatic, motor operated, or manually controlled.

Hartzell thermostatically controlled ventilation fans provide the kind of labor saving automatic temperature and humidity control needed for today's year-round farming operations. Proper ventilation increases gain in broiler houses, improves egg production in laying houses. Dairy herds give more milk. Weight gains are improved in hog farrowing and feeding sheds. Beef cattle gain faster, waste less.

Proper ventilation improves animal health and reduces the danger of spreading communicable diseases. It retards building deterioration by stopping moisture condensation which rusts or rots the inside.

Working conditions are improved as odors and fumes are quickly carried outside. Less bedding and litter are required inside.

All Hartzell agricultural equipment is designed and built to give you years of top performance and trouble-free service.

AUTOMATIC
Stock & Hog Waterer

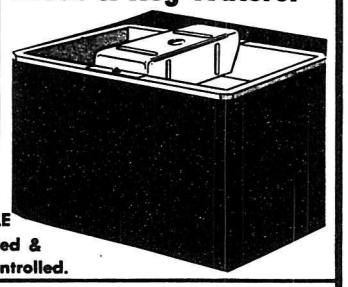

FIVE SIZES AVAILABLE
Stainless Steel, Heated & Thermostatically Controlled.

Friesen Electric Ltd.

Open Monday through Saturday
8:30 A.M. to 5:30 P.M. CLOSED FRIDAY NIGHT

32032 SOUTH FRASER WAY CLEARBROOK
PHONE 853-2503 OR NEW WEST'R. 521-7422
DIRECT LINE

THE VALLEY VIEWER

PUBLISHED BY A CO-OP OF WEEKLY NEWSPAPERS IN THE LOWER MAINLAND OF THE FRASER VALLEY, AND DISTRIBUTED TO 21,000 HOUSEHOLDS IN NORTH & SOUTH SURREY, WHITE ROCK, CLOVERDALE, LANGLEY AND MATSQUI

VOL. 1 - NO. 3 THE Central Fraser Valley STAR, Aldergrove, B.C., October 2, 1968

These airchimes operate AT 12⁰⁰ NOON

Pretty Hydrostenographers Joan Henricksen (left) and Sandra Borger check pitch of "O'Canada" horns high on the roof of head office building in Vancouver. Horns sounded the first bars of "O'Canada" at 3:30 p.m. on Saturday to mark first flow of power from Portage Mountain Generating Station.

The Valley Viewer
Is Read by
75,000
Lower Mainland Residents

Fast Home Freezers
(Otter Lockers)
Custom Cutting, wrapping & Freezing
Custom Curing Beef & Pork, Sides & Quarters
Home Cured Bacon & Smoked Sausage Always on Hand
3986 - 248th Street
R.R. 2 Aldergrove
Bus.Ph.856-2187
Home Ph.856-6040

COME IN AND SEE THE *WESTINGHOUSE* HEAVY DUTY 2 Speed Laundromat

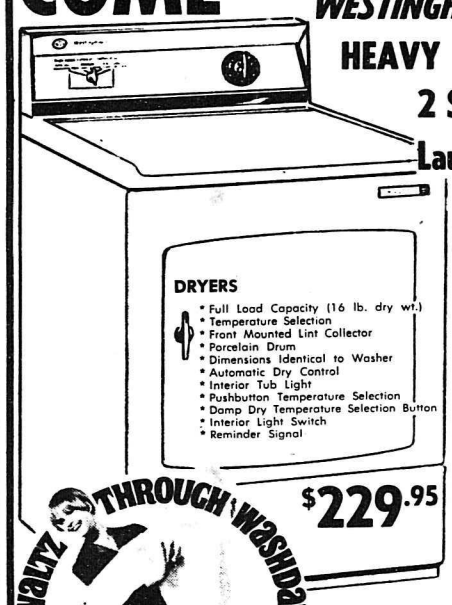

DRYERS
- Full Load Capacity (16 lb. dry wt.)
- Temperature Selection
- Front Mounted Lint Collector
- Porcelain Drum
- Dimensions Identical to Washer
- Automatic Dry Control
- Interior Tub Light
- Pushbutton Temperature Selection
- Damp Dry Temperature Selection Button
- Interior Light Switch
- Reminder Signal

$229.95

WASHERS
- Full 16 lb. Capacity
- Exclusive Double Washing Action
- 5 Water Temperature Combinations
- Variable Water Level Control
- Reset Position
- Porcelain Top and Lid
- Big Spiral Ramp Agitator
- Recirculating Lint Filter
- ½ HP Heavy Duty Motor
- Heavy Duty Suspension
- Safety Lid Lock
- Exclusive Load Markers
- Lid Instructions
- "Permanent Press" Identification

Reg. 399.95
Workable Trade 100.00
SPECIAL **$299.95**

WITH AN **AUTOMATIC WASHER AND CLOTHES DRYER**

COMBINATION PRICE
WITH TRADE Only **$499.95**

YOU CAN BE SURE IF IT'S **Westinghouse**

Village Furniture
32009 S. FRASER WAY — CLEARBROOK
PHONE 859-4885

Come and Bid on this week's Dutch Auction Items. | Wednesday to Saturday

Prices Reduced every day!

4x4–6' **Cedar Fence Posts** 59¢ each

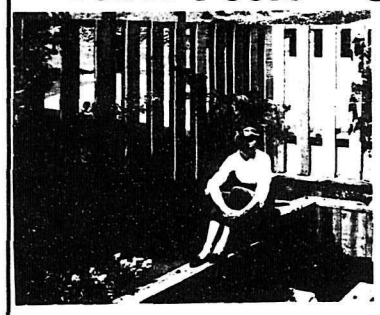

Cedar Siding Rough 7/8x12 **$29.00** per M.

Rough **Fence Boards**

1x6"–8' 36c each
1x6"–10' 45c each

ABERDEEN LUMBER CO.

28728 Fraser Highway Aldergrove Ph 856-2514

MARIA'S Dress Shoppe

20497 Fraser Hiway
Langley

Ph 532-2822

Now is the time to Lay-Away for Christmas

Take Advantage of our Specials

TOWELS ..... Reg. $2.98 Now Only **$1.98**
MATCHING FACECLOTHS at **33 and 48c**
NYLONS, 3 Pair For ONLY **99c**
VINYL SUEDE JACKETS.....Only **$12.95**

We Have Also a Full Line Of SWEATERS LINGERIE SPORTSWEAR DRESSES JEWELLERY

JUST ARRIVED: Mexican Hand Tooled Bags FOR X-MAS

MANY MORE SPECIALS NOT ADVERTISED.

Used Car & Truck Auction
SAT. OCT. 5th. 1968

The Place: 20137 Fraser Highway
at Home Oil Station, Langley, B.C.

The Time: 2:00 p.m.

1967 Belvedere 4-DOOR SEDAN
1963 Rambler 4 DOOR SEDAN
1965 Plymouth 4-DOOR SEDAN, Top Condition
1962 Chrysler 4-DOOR HARD TOP
1964 Chevrolet WAGON
1965 Vw STATION WAGON

Financing can be arranged on the site.

For Information Call:

Keith Beadle 534-5355

Keith R. Beadle Auctioneer

1957 Chev TAG AXLE **1947 Flat Deck**
1950 Chev Flat Deck WITH NEW MOTOR

WILL TAKE CARS ON CONSIGNMENT AT THIS SALE

Art Knapp Garden Spots

Fall SAVINGS AT KNAPPS

GIANT BULB SALE

CORNER OF BERRY ROAD AND FRASER HIGHWAY, LANGLEY
OPEN 9:00 A.M. to 6:00 P.M. 7 DAYS WEEKLY

Imported Holland Bulbs

"Your Spring Garden has just arrived from Holland."

Over 169 Varieties of bulbs to choose from.

King Alfred Daffodils 24 for 99c
Mixed Darwin Tulips 24 for 99c
MIXED CROCUS 40 for 99c
MIXED NARCISSI 24 for 99c

LOWEST PRICE ANYWHERE

- Start JANUARY Blooms with Snowdrops, Winter Crocus, Winter Aconite, Winter Crocus etc.
- On in FEBRUARY with specie Tulips, Large Flowered Crocus, Miscellaneous bulbs as Muscari, etc.
- In MARCH add Daffodils, Hyacinths, Rock Iris and more.

NOW is the TIME TO START

Your Indoor Forcing Bulbs for Christmas

HYACINTHS prepared for indoor forcing **TULIPS** ● Very Early ● Brilliant Star ● Bright Red **DAFFODILS** ● King Alfred **CROCUS** ● *Rembrance*

PICK UP YOUR FREE INFORMATION BOOKLET ON INDOOR FORCING

Pampas Grass Large Plant, All in Bloom, Very Colorful All Fall and Winter SALE **$1.88**

ALPINE ICE PANSIES Yellow, blue, white and red, 6 PLANTS BASKET **98c**

Wallflower Lovely with tulips for spring color 6 PLANTS PER BASKET ... **79c**

HEATHER PLANTS 22 Spring, Summer, Fall and Winter Flowering Varieties, ea. **39c**

MORE AND MORE SAVINGS At

ART KNAPP'S

IN 1968 JOIN THE CO-OP

Members of the **Surrey-Co-op**

Reap the Benefit From

★**BUYING** at very competitive prices.

★**SAVING** thru patronage refunds

Why not become a member today?

The Surrey Co-operative Association Can Supply Your Needs In .....

- FEEDS ● SEEDS
- FERTILIZERS
- GROCERIES ● MEATS
- HARDWARE ● FUEL OIL and GASOLINE

Co-ops Are Community Builders

Abbotsford 859-5221 **Cloverdale** 574-4112

The Surrey Co-operative Assn.

HEAD OFFICE — CLOVERDALE, B.C.
BRANCHES AT LADNER and ABBOTSFORD, B.C.

Watch Those Drugs

If you are taking a prescribed medicine labeled to warn that it produces drowsiness, you are not in a reliable condition to drive an automobile. *Sedatives*, antihistamines, anticonvulsants and some antibiotics fall into this category. Serious accidents have resulted from drivers falling asleep even after light use of drugs. Read directions carefully for all medicine you take, *reminds the B. C. Automobile* Association.

FALL CLEARANCE TORO MOWERS

19" Whirlwind W/Catcher Reg. ~~$129.95~~ SALE **115.00**

18" Reel Sportlawn (For A Better Lawn) Reg. ~~$183.00~~ SPECIAL **163.00**

25" 6HP Riding Tractor Mower ~~$569.00~~ NOW ONLY **500.00**

Bagging Kit for Rider SALE **21.95**

Snow Blades " " SALE **69.95**

GET YOURS WHILE THEY LAST

Carson Equipment Ltd.

5948-200th Street — Langley

Ph.534-3264

New Ski Hut For Manning Provincial Park

A two-storey "warming hut", where skiers can gather in comfort to rest and enjoy a cup of coffee will be constructed at the Gibsons Pass Ski Area in Manning Provincial Park.

The Provincial Parks Branch announces that a contract for $104,895 was let to Eyford Construction Ltd., of North Vancouver, to build the 34 by 70 foot building which will have a chalet-like appearance in keeping with the exterior of other buildings in the park.

Construction is to start immediately and completion is expected in time for the coming ski season.

The building will be constructed between two parking levels on the ski slopes. One parking area will have direct access to the lower floor and the other will have direct access to the upper floor.

A good view of the lower ski areas will be a feature of the new ski hut which will have an aluminum roof and an exterior finish in cedar and fir. An outdoor porch will be built around most of the building.

Popularity of the Gibson Pass Ski Area has increased greatly during the past few seasons. There are facilities for both the novice and expert skiers.

When leaving a brightly-lit area in your automobile at night, drive slowly until your eyes grow used to darkness.

New Zealand was one of the first countries to fall in the battle of the sexes, World Book Encyclopedia reports that New Zealand gave women the vote *in 1893, 27 years before the* U.S. granted women suffrage. Canada followed in 1918.

Keith Beadle Motors

19987 Fraser Highway, LANGLEY, B.C. - Ph.534-5355

Reducing Their used car inventory by $50.000. See these cars today and make a deal of your choice from 1967 to 58 models, priced from $75.00 to $4295.00.

2-door hard Tops – 4 Dr. Station Wagons, Sedans. V-8, 6, auto trans., Radios. All cars ready for the road

EXAMPLES:

1966 Plymouth 4 Dr.
Incl. Licence, Tax & Interest
No Down Payment For 30 Month **78.00**

1965 Plymouth Au.Tr.
Incl. Tax, Licence & Interrest
Per Month **68.00**

Photo Copying

Typewriter Sales

AGENTS FOR: **Royal & Imperial Typewriters**

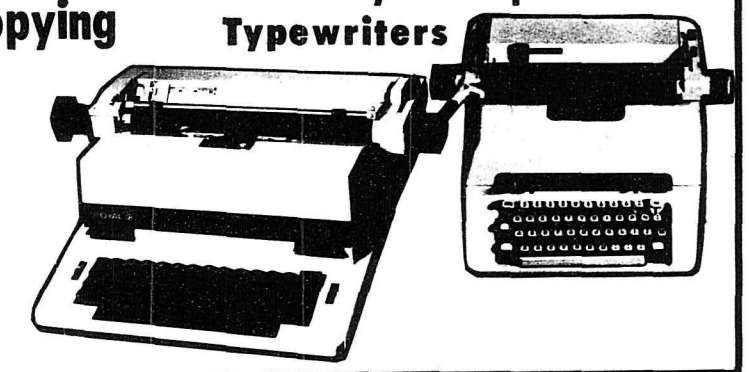

Gestetner Duplicating

Electronic Stencil Cut–Telephone Answering–Public Stenography

Adding Machine & Typewriter Repairs –

Order Service For Office Supplies, Furniture and Equipment

Agents For COMMERCIAL PRINTING & DISPLAY SIGNS

DON'T WAIT

FOR INCOME TAX TIME TO HAVE YOUR BOOKS DONE -- CALL OFFICE SERVICES.
COMPLETE ACCOUNTING - FARM & BUSINESS.
YEAR END AND INCOME TAX RETURNS PREPARED.

D&M OFFICE SERVICES

5595 Glover Crescent
LANGLEY

PHONE 534-5315

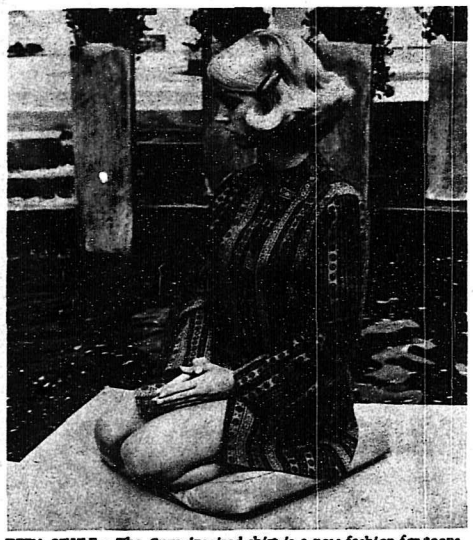

TEEN STYLE - The Guru-inspired shirt is a new fashion for teens. Wear it for studying, meditating, or just for fun. In a rich cotton print, the easy flared shirt is styled with stand-up collar and slightly belled sleeves. By Fritzi of California.

Different Recipe

Quiche Canadienne

A quiche is an unsweetened custard pie of French peasant origin which is as versatile in content and table use as those two great French classics, the omelet and the souffle.

A quiche may be served as an appetizer, as a main course or as an accompaniment to an entree - or as a refreshing change from the omnipresent pizza.

Quiche fillings vary. But all are baked in a pastry shell with a custard mixture poured over the selected flavor ingredients.

The classic quiche is Quiche Lorraine, which originated in the Alsace - Lorraine area of France. It is flavored with Swiss cheese, onion and crumbled bacon or diced ham.

However, the basic custard filling of the quiche is as adaptable as the imagination of the Quiche-maker and will accept almost any available ingredients.

Two particularly hearty quiches are suggested by the British Columbia Egg Marketing Board as starters in an adventure in Quiche Canadienne.

Either could well constitute a main dinner course for hungry males; each is ideal lunch, brunch or late supper fare.

HAM 'N CHEESE QUICHE

2 tablespoons butter
1/3 cup sliced green onions
4 eggs
1 tablespoon flour
1/2 teaspoon salt
1 cup cream - 1 cup milk
3/4 cup diced cooked ham or bacon
1 cup (1/4 pound) grated sharp Canadian cheddar cheese
1 nine-inch unbaked pie shell

Prepare pie shell. Brush inside with a little beaten egg. Preheat oven to 375°F (moderately hot).

Melt butter in saucepan; add onions and remove from heat. Beat together the eggs, flour, salt, cream and milk until very well blended. Stir in buttered onions and ham or bacon.

Sprinkle grated cheese over bottom of pastry shell. Pour egg mixture over cheese layer. Bake for 35 to 40 minutes, or until a knife inserted in centre comes out clean. Cut into wedges and serve immediately with fresh sliced tomatoes or a green salad. Serves 4 to 6.

PEANUT QUICHE

2 tablespoons butter
1/2 cup sliced green onions
4 eggs - 1 cup milk
1 tablespoon flour
1/2 teaspoon salt
1 cup light cream
1 cup (1/4 pound) lightly packed grated cheese, sharp cheddar cheese
1/2 cup finely chopped, dry roasted peanuts
1 nine - inch unbaked pastry shell.

Melt butter in a saucepan; add green onions and cook until tender. Remove from heat. With rotary beater, beat together eggs, flour, salt, light cream and milk until well blended. Stir in cooked green onions. Sprinkle grated cheddar cheese and chopped dry roasted peanuts over the bottom of unbaked pastry shell. Pour egg mixture over cheese and peanut layer.

Bake in moderate oven (375°F) 35 to 40 minutes, or until a knife inserted in centre comes out clean. Cut into thin wedges and serve immediately.

Boxing Match in Chilliwack

A boxing match will be held this coming Saturday at 8 p.m. in the Evergreen Hall, Chilliwack.

The event is sponsored by the Chilliwack Ag. Hall Committee and presented by the Langley Boxing Club.

Several top names, like Canadian championship runner-up Chester Douglas of Rosedale, and Langley Emerald Gloves Champ Neil Austin (112 lbs.) will be battling it out in the ring. Other contestants from the Lower Mainland include Ian Hunter, Keith Hunter, Lanny Thom, Gary Zuest, Arnold Kelly, John Young, Ricky Eddy and Dalton Silver, all of Langley.

Olympic Games Measured Time

The Olympic Games were so important to the ancient Greeks that they were used to measure time.

In the 300's B.C. it became customary to mark time in "Olympiads," the four years between celebrations of the Olympic Games. All events were dated from 776 B.C., the date of the first Olympic race. The custom died out about A.D. 440, after the 304th Olympiad.

The ancient Olympic festivals were originated by the people of Elis, a Greek city-state on the plains of Olympia. Originally they were foot races in honor of Zeus, king of the Greek gods.

Gradually, all the Greek city-states joined in the Olympics. World Book Encyclopedia notes that other contests, such as jumping, discus-throwing, and chariot-racing were added.

As the city-states declined, athletes from other lands began to participate in the games. Gradually, the games' true purpose of glorifying the individual became lost. The games became so corrupt that Emperor Theodosius abolished them in A.D. 394.

Centuries passed. Earthquakes and floods shattered the temples, stadium and hippodrome. Finally, Olympia lay beneath 20 feet of gravel and soil.

In 1878, German excavators found the ruins of the ancient stadium. Interest in the Olympic games was revived. Eight nations participated in the first modern Olympics in 1896.

The 19th modern Olympiad begins in Mexico City on Oct. 12.

YOUR AD

IN THIS SPACE WILL REACH 75,000 PAIRS OF EYES

Ron Neetz Chevron Service

Give your pocketbook a pickup Datsun Sales 1890 McCallum Rd., Abbotsford

In a class by itself, the new Datsun ½ ton Pickup is a real hauler. Yet it operates at savings of up to 50%. At this rate, you could afford two — one for work, another as a second car. Or, how about making yourself a "get-away" machine with an optional camper top! No wonder Datsun is the Number 1 import truck seller today! Delivers complete with a full synchromesh 4-speed, battery-saving alternator, vinyl interior, heater and defroster, 6-ply whitewalls ...and more!

drive a DATSUN then decide!

2,000 lb. load capacity | 6-ply whitewalls | Large window | Campers available

Phone 531-3028

Royce's COLOR TV

THE HOUSE of TV

over 50 sets on the floor for immediate delivery

Another First

DRIVE-IN T.V. SERVICE

in at 9 out at 5

Color television

Stereophonic High Fidelity

STEREOPHONIC HIGH FIDELITY CONSOLES AND THREE-WAY COMBINATIONS

Black and White consoles and combinations

Black and White portable TV

Record players and radios

Deal where Electronics is The Specialty

NEW 1969

25" Color TV

$649.00

REMEMBER!
"ROYCE'S COLOR T.V."
IS
THE FIRM
WHERE YOUR BUSINESS
"IS NEVER
TAKEN FOR GRANTED"

EVERY ROYCE NEW TV SET CARRIES A ONE-YEAR COMPLETE guarantee

Phone 531-3028 for in-home viewing

Royce's 1483 JOHNSTON ROAD WHITE ROCK, B.C.

FARMLAND FUN

"WHY AREN'T YOU IN TOWN LOOKING OVER THESE SPECIALS!"

Used Tractor Specials

John Deer 1010 Diesel	$2450.00
Farmall Cub w/hydraulics	650.00
Farmall "C" w/hydraulics	725.00
Farmall "200" w/hydraulics	1195.00
Farmall "A"	$725.00
Massey Pony w/equipment	$325.00
McCormick W-4	$625.00
Gibson Garden Tractor w/attach.	$295.00
Simplicity Garden Tractor w/attach.	$695.00

All Overhauled - Ready To Go

Now is the Time to prepare for your Tractor and Farm Machinery Overhaul.

Let our Experts Do the Job for You

KISH EQUIPMENT LTD. Sales and Service
ABBOTSFORD TOLL FREE — 859-5711
INTERNATIONAL HARVESTER
44954 Yale Rd. West, Chilliwack, B.C. Phone 792-1341

FINAL CLEARANCE

1968 Demostrator Models

Save up to $1200.00

Buicks-Pontiacs-Acadians
GMC Trucks

Also Good Selection of Fine Used Cars, thoroughly Reconditioned

Come In And See the Lineup of 1969 Model Cars & Trucks. We Have a Good Selection, and More On the Way From the Factory.

COME IN PLEASE ... GO OUT PLEASED

MEMBER G USED CAR WARRANTY PLAN

John McGowan Motors Ltd.

32611 SOUTH FRASER WAY
ABBOTSFORD

Ph 859-5264

GMAC TIME PAYMENT PLAN

MIC MOTORS INSURANCE CORPORATION SERVICE second to none

VALLEY RENTALS LTD.

20202 Industrial Avenue, Langley

Valley Rentals EQUIPMENT RENTALS

-EQUIPMENT RENTALS-

AIR COMPRESSORS
AIR GRINDERS
AUGERS
BARS
BEDS (ROLLAWAY)

BELT VIBRATORS (EXERCISE)
BLOW TORCHES
BOOMERS
BOLT CUTTERS
BREAKERS (PAVEMENT)
CARPET KICKERS
CAR TOP CARRIERS
CAULKING GUNS
CHAIN HOISTS
CHAINS
CHIPPING HAMMERS
CLAMPS
CLIPPERS (ANIMAL)
COME-A-LONGS
COMPACTORS
COMPRESSORS
COMPRESSION TESTERS
COOLERS
CORD (EXTENSION)
CRIBS
CROW BARS
DIVIDERS (CONCRETE)
DOLLIES
DRILLS
DRILL PRESSES
DRIVE-IT-GUNS
EDGERS (FLOOR)
FANS
FLARING TOOL
GLAZE BREAKERS
GRINDERS
HAMMERS (ELECTRIC)
HEATERS
HEDGE TRIMMERS
HOISTS
HITCHES (TRAILER)
HOSE
JACK HAMMERS
JACKS
LADDERS
LAWNMOWERS
LEVELS
LIGHT PLANTS
LINO ROLLERS
MIXERS (CEMENT)
PAINT SPRAY OUTFITS
PAVEMENT BREAKERS
PIPE BENDERS
PIPE CUTTERS
PIPE REAMERS
PIPE THREADERS
PLUMBERS SNAKES
POLISHERS
PORTA-POWERS
POWER RAKES
PULLERS
PUMPS
RIDGE-REAMERS
RING COMPRESSORS
ROLLAWAY BEDS
ROLLERS (LAWN)
ROTO-TILLERS
SANDERS
SAWS
SCYTHES
SEEDERS
SHAMPOO MACHINES
SKI-RACKS
SLEDGE HAMMERS
SOCKET SETS
STAPLERS
STRETCHERS (FENCE)
TAMPERS
TARPS
TENTS
TILE CUTTERS
TORCHES
TOW BARS
TRAILERS
TREE PRUNERS
TROWELS (POWER)
TUGGERS (AIR)
VACUUM CLEANERS
VALVE LIFTERS
VISES
WAREHOUSE DOLLIES
WELDERS
WHEELBARROWS
WHEEL PULLERS
WRENCHES
WINCHES

Call For Rates on Above or unlisted Equipment

534-5374

BC's Largest Saddlery Dealers for

Diamond Horseshoes
Enders Horseshoes
Bakers Horseshoes

Nicklson Black Diamond Rasp
EXTRA SPECIAL
Heavy Rasp 1.50

Stampede Feed & Tack

17872-56 Ave Cloverdale - Ph 576-6821

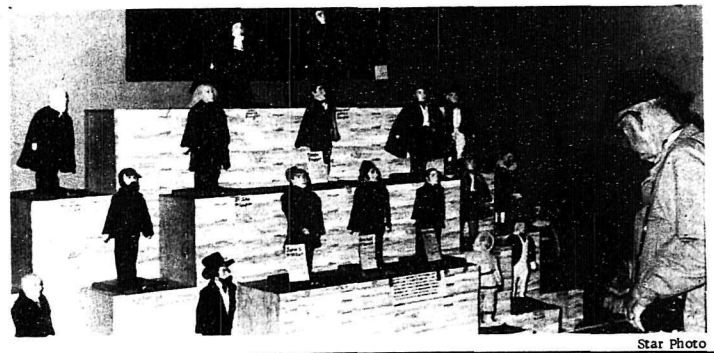

Star Photo

Premier Bennett Starts Power Flow

Flow of initial power from the huge Peace River Project was signalled in Vancouver at 3:30 p.m., on Saturday afternoon, September 28, by the "O'Canada" horns on top of the B.C. Hydro building.

Similar but smaller mobile trumpets set up in Prince George for the occasion, simultaneously indicated that Peace Power was energizing Williston Substation, first major take-off point along the 500,000-volt Peace powerline.

The two sets of horns each sounded the first four bars of O Canada twice.

Sounding of the horns was synchronized with the start-up of the initial units in Portage Mountain Generating Station by a microwave signal from the project to the two communities.

The first three generating units were officially placed in operation as Premier W.A.C. Bennett pushed a symbolic switch at a commissioning ceremony in the world's largest underground powerhouse, located deep in bedrock under Bennett Dam.

Valley Residents Create Interesting Display

A new and interesting display has been added to the Centennial Museum at Fort Langley. A collection of some thirty figurines depicting B.C.'s history makers such as B.C.'s first Governor, Sir James Douglas and Lady Andrea Douglas, Judge Begby, and many more. There are also figurines representing the local Indian tribes, Kwakiutl, Tireless Hunter and Tireless Runner.

These very interesting and life-like figurines were created by the co-operation of many local Fraser Valley people. Mrs. W. Dalquist, of Langley, created the heads, hands and feet from clay. The bodies were made by Mr. Wise, of White Rock, and the costumes, made in the *minutest detail from photographs* stored in the provincial archives, are the handywork of the Douglas District Women's Institute under the direction of Mrs. Julia Mulligan. The historical references were done by Mrs. Ida Vyse.

Centering the display is a beautiful woodcarving of the old Hudsons Bay Fort, or Fort Langley, anno 1858.

Creator and donor of this plaque, Leo Holcombe, spent 150 hours in carving it.

You Don't Get Married Often *

That's Why In Years To Come You'll Appreciate Owning A Complete PHOTO STORY Of THE BIG DAY In Your Life.

Call Us, And Let Us Know When The Big Day Comes Around. We'll Be There And Take A Complete Set Of Pictures, - Color Or Black-And White, And It Won't Cost You Very Much. In Fact You'll Be Surprised How Inexpensive YOU Can Obtain A Set Of PROFESSIONAL Photos You'll Treasure For Years To Come.

We Also Cover MEETINGS - FAMILY-REUNIONS And Conventions Etc....

Star Photos
Fraser Hiway
Aldergrove

***Ph 856-8303**

UNGER'S DO IT AGAIN

(BECAUSE IT WAS SUCCESSFUL LAST YEAR)

FRIGIDAIRE CARLOAD SALE

VOLUME BUYING ASSURES YOU OF MORE VALUE

Watch for your FRIGIDAIRE FLYER in the mail

FREE Wool Blankets with every Washer-Dryer Sale

Please . . .

COMPARE

FEATURE FOR FEATURE

and we guarantee that you will find more dollar value with this Frigidaire Dryer.

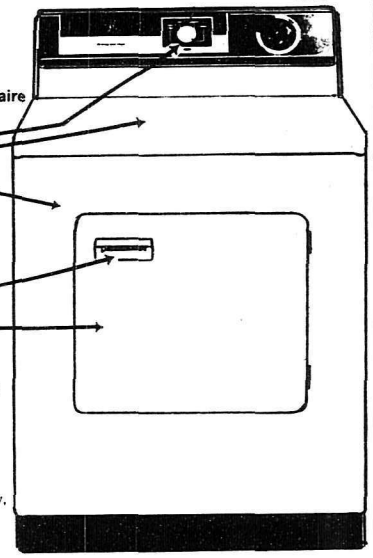

SALE PRICED

(During Carload Sale Only)

169.95

MATCHING WASHERS ON SALE TOO

- 3 HEAT SELECTION
- PORCELAIN TOP
- PORCELAIN DRUM

FULL 5 YEAR Protection Plan

- Lint Screen in the Door
- 3-Way Venting
- Door Opens 180°
- Up to 130 Minutes Drying Time
- Gentle Flowing Heat, Does not Yellow Clothes
- Auto. 'Stop' when Door is Opened
- Auto. Temp. Safety Switch
- No Heat Setting for Fluffing
- Single Belt Drive (Guaranteed 5 Years)
- Colors — White, Tahitian Green, Avocado

Other models available in Yellow, Antique Copper, White and Avocado

WITH AN AUTOMATIC WASHER AND CLOTHES DRYER

- FREE DELIVERY
- ON THE SPOT FINANCING
- NO DOWN PAYMENT
- FREE COFFEE DAILY
- UP TO 36 MONTHS TO PAY
- FREE PARKING

5 Stores To Serve You !

LANGLEY Ph. 534-6533 596-7813 856-6411	ABBOTSFORD Ph. 859-4737	CHILLIWACK Ph. 792-2741 853-3741
	MISSION Ph. 826-2017	WHITE ROCK Ph. 531-2711

Unsurpassable Quality ... Style ... Savings ... Service

UNGER APPLIANCE & FURNITURE LTD.

LOWER OVERHEAD MEANS LOWER PRICES