VICTORIA, B. C. 61

THE CENTRAL FRASER VALLEY STAR

SERVING THE LANGLEY AND MATSQUI DISTRICTS

VOL. 11 NO. 17 - TEN PAGES | ALDERGROVE, B.C. WEDNESDAY, APRIL 24, 1968 | 10¢ PER COPY | $3.00 PER YEAR | This Week's Pressrun 2,600

This I Recommend

V.L.A. home, 5 bedrooms.
Full prize $ 22,500.00

JEFFERY & SWAIN

Call "Tiny"
Res. 534-4053
Off. 534-4164
Langley, B.C. "Tiny" Taylor

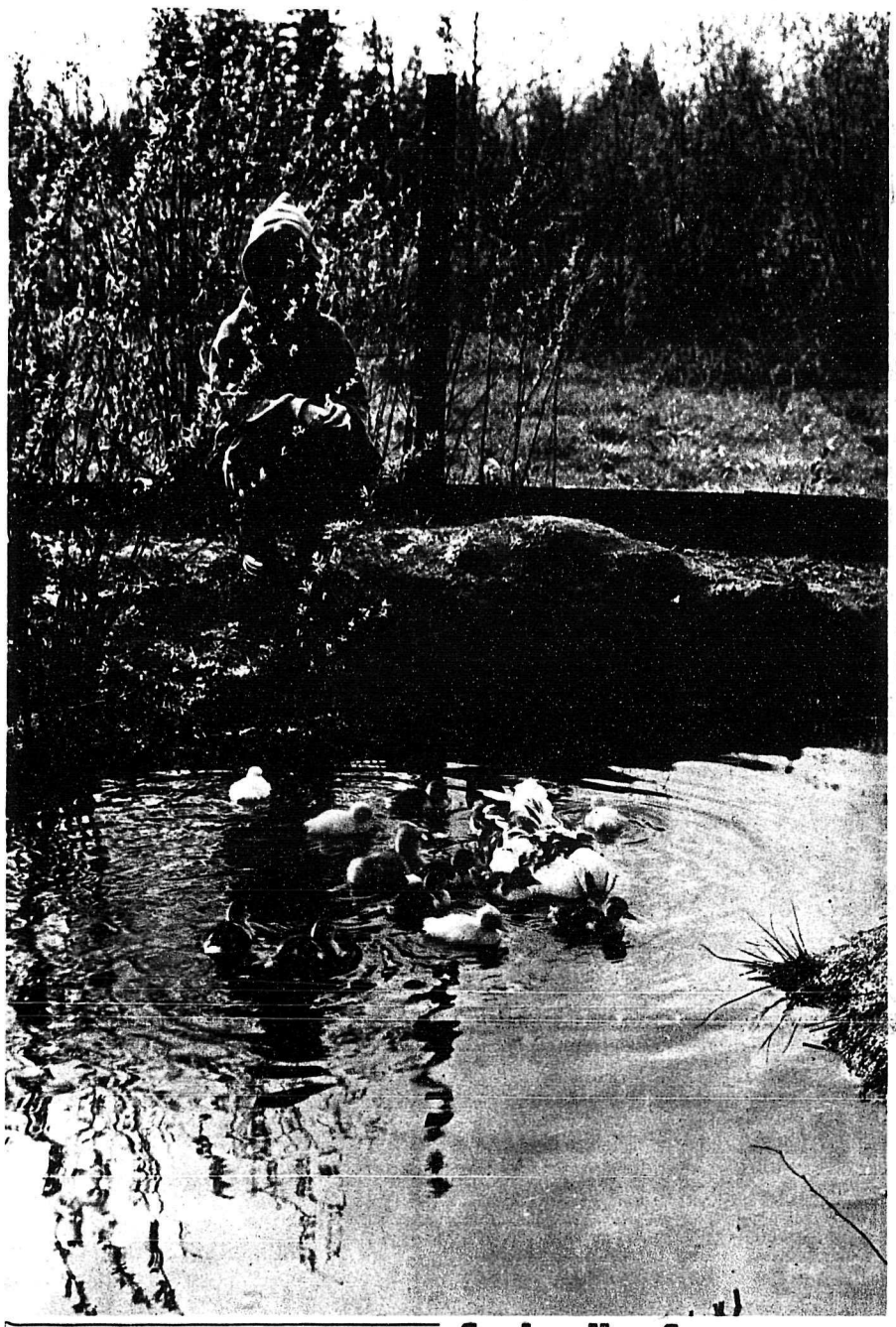

Spring Has Sprung,

.. and for Doug Westby, like for other young boys and girls it's a time of wonder.
Doug, son of Mr. and Mrs. John Westby, of 28263 Myrtle Ave., Bradner, watches his twelve ducklings and one gosling paddle around behind their mother -- while the drake stands by himself, watching his family. Or is he wondering about that king-size son? -Star Photo

Reminiscences and Hopes

Aldergrove Chamber of Commerce Seek Aid

Seven years ago - back in 1961 the Aldergrove & District Chamber of Commerce purchased the wooden planter boxes which each and every summer were filled with beautiful flowers in a multitude of colors. Last year, during Canada's Centennial, these well-worn boxes were replaced with more lasting concrete planters with ornamental cherry trees and flowers planted in them. Tourists passing through Aldergrove have often stopped and commended on the beautiful sight.

Other accomplishments of the local chamber of commerce throughout the years have been sidewalks, streetcleaning, Christmas light decorations, blacktopping of Jackman Road, sign on freeway 401 (between Clearbrook and Mt. Lehman) pointing to the Aldergrove turnoff as the business route to Vancouver.

The chamber is in close contact with the municipal hall in Murrayville, and good co-operation has always existed between the two bodies. The local association has thus always received fair treatment when pushing for some local or other improvement.

The chamber is also interested in education. Every year it sponsors the public speaking contest at the Aldergrove Senior Secondary School, and the winner is presented with a trophy from the local community association

A strong chamber of commerce can accomplish things on the provincial level as well. A recommendation sent to the Associated Chamber one year requesting trucks to be equipped with mudflaps was accepted and later went through legislature and became law. In 1959 the Aldergrove chamber recommended to the Associated Chamber, in a brief, that the grant for hospital beds be upped from $1,000 to $2,000. This was also accepted and later passed by legislature.

Support Show

Every year the chamber supports the Bradner Spring Flower Show by distributing and printing of the posters. The chamber promotes this show from County Line to Bradner Roads.

With the co-operation of Langley municipal council it was made possible last year to billet two RCMP constables in Aldergrove, thus cutting down on the rowdiness taking place on the streets of the town last summer. The presence of the two constables may also have been a factor in the decrease of breaking and entering of both businesses and private homes and other crimes which swept the community during early 1967.

Accomplishments of Chamber

While it is right to say that these are some of the accomplishments of the Aldergrove & District Chamber of Commerce, it is well to remember that these things have only been made possible to achieve through the devoted contributions of ideas as well as manual assistance of the individual.

While Aldergrove in the past has had a generous share of such devoted individuals, now at the time when the community has started to grow at a tremendous rate, is the time when the community needs a heep more of these community-minded people to contribute their share of ideas and work towards the future betterment of all the people in the area.

While the local chamber a few years back had an active membership of over 100, this has now dwindled down to less than 30, and new active members are badly needed to secure the proper growth of the community. The district surrounding Aldergrove has a large amount of dairy, chicken, mink and berry farms and nurseries and numerous other agricultural establishments. These are responsible for a large amount of our district payroll, and these businessmen can only gain by taking an active part in the development of our community. It is only by 100% participation and representation that the chamber can work its best for the community it serves.

When we look back, in retrospect, upon the accomplishments of the Aldergrove & District chamber, first as a junior and later as a senior chamber, we see just what interested people can do for their community. Sometimes these things were done directly through work or collections by the chamber, in other cases the changes have come about by ideas expressed at a chamber meeting which has started the ball rolling.

Among such things are the planning of Aldergrove, the swimming pool in the park, and the highschool.

Junior Chamber Very Active

Going back to the time of the Junior Chamber, one of the biggest efforts was the acquiring of the property where the Aldergrove park is located. In 1950 and 1951 the Chamber staged two successful 'Klondike Days' from where the proceeds went to paying off the final installments on the property. This was later turned over to the Agricultural Association of Aldergrove, who, in turn, later turned it over to the municipality.

A number of things have been pushed for by the chamber over the years, the results of some yet remain to be seen. For years the Aldergrove Chamber has been writing the Liquor Control Board of B.C. in an effort to get a liquor outlet established in Aldergrove, and in 1956 a delegation went to Victoria where they met with the chairman of the board. We still have not got the liquor outlet, but every year a letter is sent to Victoria pushing for this, and eventually it will come if the chamber keeps pushing.

Highway 13 is another project the chamber has been working for over a number of years, pursuing the matter with a flood of letters to the provincial highways minister. And then last year we actually saw one mile of this road widened and re-paved. And a further promise from the highways department to finish the remainder of the road to the international border and north to the 401 within a short time.

24-hours service at the Aldergrove Customs has also been advocated for a number of years.

Active Membership

Due to an active membership it was possible in 1958 to erect streetlights in Aldergrove. That same year the chamber pushed for and got two-hour parking signs along Fraser Highway.

In 1959 a public utilities committee under the Aldergrove Chamber was named. This committee was assigned the duty of looking after the streetlights and also to look into the water and sewage situation. This started a chain of activities which saw the water lines installed during 1961, and now seven years later, in 1968, we will be getting a sanitary sewer system in town.

Also in 1959 a number of trees were planted on the main streets of town. The chamber planted about 300 trees which today are quite an asset to the looks of Aldergrove.

In 1960 the Aldergrove zoning was started. This was initiated after a discussion at a chamber meeting, but being out of the hands of the chamber, it was up to the taxpayers to carry the plan through. The only duty remaining with the chamber is as a liaisson group, requested by the municipal council in Murrayville to recommend the men who will serve on the committee.

Large District

The Aldergrove & District Chamber of Commerce takes in quite a large area. Its boundaries stretches from Otter to Bradner Roads and from the U.S. border in south to the Fraser River. According to the constitution the Chamber stands for the promotion of the commercial and industrial as well as the agricultural and civic welfare of the district. Anyone directly or indirectly engaged in trade or commerce or in the economic welfare of the district is eligible for membership. And not only eligible, but welcomed with open arms.

Area Will Grow

With the coming of the sewage system more residential property will become available in Aldergrove than would otherwise have been possible, and there is no doubt in anyone's mind that this community will grow beyond recognition within the next five years. We already see definite signs of this growth which will bring more business and more jobs into the area. It is essential that a district like ours has a good representation in the Chamber of Commerce. In that way it will be possible to do the right things, and by standing together strong it may well be that we within the very near future might be able to accomplish some of the things the chamber has fought for for years, besides new ideas. With a strong voice from the local civic association it might well be that we will shortly see such things as a government liquor store in Aldergrove, 24-hour service at the Aldergrove customs and the finishing of highway 13 -- or whatever is needed for the betterment of our community, Aldergrove and district.

50,000 Grant

Air Pollution Study Initiated

The Honorable W. D. Black, minister of health services and hospital insurance, last week announced that a public health grant of $50,172.00 for research has been made available for the study of air pollution in the lower mainland.

Mr. Black said that the object of the study is to determine if the observed daily change in wind direction from east to west causes pollutants produced in the lower mainland to return, and to determine the degree of photomechanical oxidation of the pollutants when they did return.

Mr. A. J. Lynch, chief public health chemist with the division of laboratories, health branch, and Mr. J. M. Emslie, meteorological branch, Canada dept. of transport, will be the principal investigators.

Gases and particulates will be measured at an automated continuous monitoring station, a mobile laboratory and a number of permanent sampling stations on the lower mainland.

The study was initiated by the provincial division of laboratories, Mr. Black indicated, and was planned in consultation with the division of public health engineering, the university of B.C.'s department of health care and epidemiology, the department of national health and welfare and Vancouver city health department and air pollution control branch.

The pollutant contribution of motor vehicles as well as the contribution of highly populated areas and industry provide the basic information required to assess proposed air quality standards and regulations, Mr. Black said, and will also provide valuable baseline information for future studies of the health effects of air contaminants.

Leadership Contest For Socialists And Grits ?

The president of the B.C. Social Credit League has predicted provincial leadership contests in the New Democratic and Liberal parties.

George Driediger told members of the Boundary-Similkameen Social Credit League in Penticton that at least three NDP MLA's will challenge party leader Robert Strachan.

He named New Democrats Dave Barrett, Alex McDonald and Bob Williams.

He didn't name any Liberal challengers, but said the party is displeased with its leadership.

City's Millrate Down 2 Points

Langley City council has set its mill rate at 30.5 - down 2 mills from last year.

The 1968 rate will bring in $216,000.00.

Council Conduct Question Session

A joint meeting of the Langley Municipal council and the Fort Langley Board of Trade and Langley Chamber of Commerce took place in the municipal council chambers on Tuesday, April 9. An invitation to participate had been received by the Aldergrove Chamber of Commerce, but this body was unable to attend as the meeting took place on the same night as the regular Aldergrove C. of C. meeting.

Mayor Poppy welcomed the representatives to the meeting stating that the meeting had been especially called for the purpose of discussing a number of topics of interest to both organizations. The Mayor also referred to the very close co-operation that existed between council and the absent Aldergrove Chamber of Commerce where the local committee of the Chamber had promoted many of the local improvements instituted in Aldergrove.

Several topics of mutual interest were discussed that evening and questions answered.

Mr. Rockson of Fort Langley referred to the recent increase in assessment on business premises, some of which had almost doubled. If the mill rate is the same it means that taxes will have doubled, and Mr. Rockson questioned such an increase in one year, asking if this tax increase could be graduated over a period of years. Mayor Poppy explained that assessments have been increasing year by year because of the natural increase in costs and pointed out that where there is a physical change to property, the assessment can be increased in accordance with the improvements and increased value obtained by the change.

Mr. Duckworth of Langley asked council if there were any chance of amalgamating the Langley city and township RCMP detachments. Mayor Poppy answered that two or three meetings had already taken place between municipal and city councils, but one of the problems was that each municipality now receives a 50% grant on the cost of the first five men. If one detachment was created from the two, only a 50% grant on the first five men for the single police detachment would be received. The question had been discussed with RCMP officials and the Attorney General's department, and although it is felt that more efficient po-

Continued on Page Four

Interesting Meeting

A meeting of interesting character has been called for Thursday evening, April 25, by Langley district Adult Education Director R. E. Bowcott. Invitations to participate have gone out to all organizations within the jurisdiction of School District 35, and it is hoped by Mr. Bowcott that every organization will send a representative.

The object of this get-together is to obtain ideas as to what kind of adult education is mostly needed in this area. As Bowcott says in his letter, " In every community there are a number of agencies and organizations outside the school system which have a stake in adult education. It is our belief that the public school adult education program should support and complement the activities of these groups rather than compete with or try to supplant them.

"The public school program belongs to the whole community and its central aim should be to strengthen the resourses of adult education wherever they exist."

The meeting will take place at 8 p.m. in the Cedar Room of the Chestnuts Restaurant in Langley, and with a good cross representation something constructive is bound to come out of this meeting, to the benefit of everybody.

Local Student Wins Scholarship

President W. M. Anderson last week announced the winners of 30 travel scholarships for university students entering their final year of undergraduate study, offered by the Canadian Chamber of Commerce. The 30 students were chosen on the basis of academic performance, extra-curricular activities, personal attributes and interests, and statements of reference from two of the student's professors.

The students will take part in an all expense paid tour starting May 11 in Montreal and ending May 31 in Vancouver and during which they will visit 17 communities across the country.

"By the end of the trip, it is hoped that the students will have a better understanding of the industrial, educational, and cultural developments throughout the country, "stated Mr. Anderson. "Particularly they will gain a deeper insight into the contribution of business to the development of Canada's resources and communities and to the overall growth of Canada as a nation."

Among the 30 winners selected from over 200 applicants attending universities across the country were two students from the University of British Columbia, R. R. Barichello of Langley and R. J. Pearson of Vancouver.

Magistrates Court

An Aldergrove man appeared in magistrates court last week charged with two counts under the National Housing Act.

Robert Rempel had obtained $3,520 from NHA and misused the funds, the court was told. He was fined $100 on each count or in default a total of 120 days in jail.

He was also ordered to make restitution.

Frederick Laidlaw of Aldergrove appeared on an impaired driving charge and was fined $200 or in default 14 days in Oakalla.

Two Aldergrove men appeared before the magistrate charged with driving without due care and attention. Patrick Lewis Meyer of Livingstone Road was fined $75, and Kenneth Leslie Miller of Jackman Road N. was fined $35. Miller's charge resulted from an accident.

Weather Report

Aldergrove Weather Station
Reported by Norman Green Weather Observer.

Date	Max.	Min.	Rain	Snow
April 14	44°	39°	.60"	
April 15	50	34	.01	.9"
April 16	50	30		
April 17	54	28	.04	
April 18	48	40	.15	
April 19	48	29	.01	
April 20	49	29	.04	.1"

Normals: Max. 57-58°, Min. 36-37°, Precip. .91"

Temperatures in the ten-day period, 11th to 20th, averaged only 39.7°, seven degrees below normal. Maximums were 8.6° below normal. In the 18 days, 3rd to 20th, only two maximums have been above normal. The means for the first 20 days of April in both 1967 and 1968, 42.6°, were the lowest on record here. April 1955 had 43.6°. The mean maximum for the first 20 days was 51.4°, compared to 51.0°, March 1-20, and 51.2°, February 1-20. Some snow has been recorded on five of the past ten days.

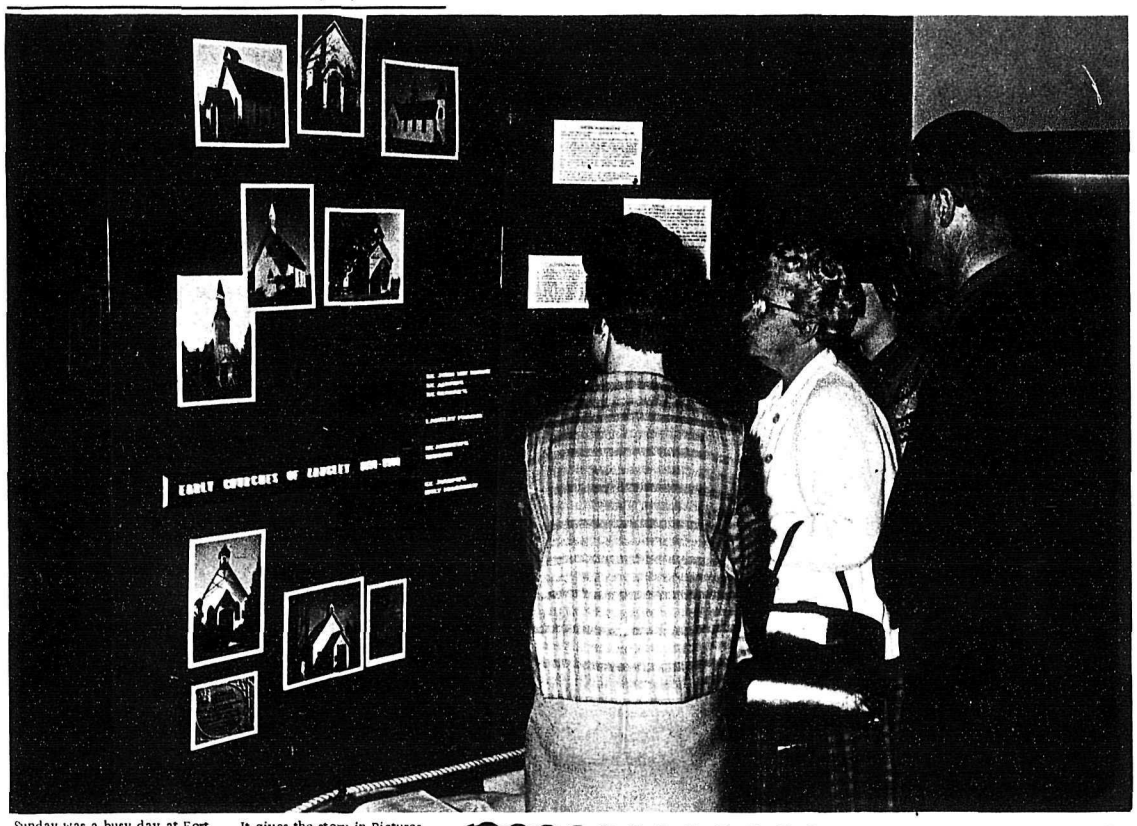

Sunday was a busy day at Fort Langley. Pictured above is some visitors at the Centennial Museum admirering the Easter Display. This display was organized and put together by the Native Daughters.

It gives the story in Pictures and text of the various Churches in the area throughout the time.

This is a very interresting display well worth seeing.

-Star Photo

Teen Town Choose Queen

The 23rd annual conference of the B.C. Teens Association, meeting in Langley last week, chose a new queen.

She is 17-year-old Susan Barclay of Kelowna, who won out over 13 other entrants and takes over from another Kelowna girl, Barbie Elliott, who was chosen a year ago to reign over the 30 Teen Town clubs throughout B.C.

The Langley club, headed by Bob Beadle, hosted the annual gathering for the first time and Rick Mowles of Langley, was conference chairman.

Runners-up in the contest were girls from Duncan and Osoyoos, while 18-year-old Elaine Stenberg of Langley was selected as "Miss Congeniality."

The "Assu Memorial Award" for the best Teen Town went to Kelowna, with the South Okanagan being named top region.

Chosen outstanding team leader was Sharon May of Summerland, with merit citations going to Clive Kitchener of Prince Rupert, Tom Lowe of Salmon Arm, and Rick Mowles of Langley.

Club regional awards for top performance by clubs go to Langley in the Fraser Valley region, Kelowna in the South Okanagan, Port Alberni of Vancouver Island, Prince Rupert of the Northern region, and Vernon of the North Okanagan.

The Williams Lake Teen Club took the honors for the best promotional effort on behalf of the B.C. Teens Association.

Teens Associated reported they raised more money during the past year for the March of Dimes than ever before - about $4,000, with Kelowna leading the way with a contribution of $2,500.

Guest speaker at the wind-up banquet, sponsored by Langley City and District councils, was the coach of UBC's football team, Frank Gnup.

Grant For Reference Books

Langley City Mayor John Conder says a federal grant for library books will provide needed reference material for the city's centennial library.

Mayor Conder says he thinks the additional funds are probably made available on a national scale.

Locally, he says, Langley, Abbotsford and Maple Ridge will each receive about $2,000 for the purchase of reference books.

The city's representative to the regional library board, Alderman Len Nicholas, says circulation of reading material by Langley library rose by 13% over the previous year.

Yield Increased by Proper Irrigation

Although peas are often grown without irrigation in some parts of British Columbia, recent work at Agassiz has shown that yields can be increased when irrigation water is applied at the right time.

According to A. R. Maurer of the CDA Research Station at Agassiz, a survey of pea yields in the Lower Mainland area has shown a high correlation between years of adequate rainfall and higher pea yields.

To prove the point, irrigation experiments were conducted between 1963 and 1966 under controlled conditions.

Results of these experiments show that peas respond markedly to soil water conditions. If the soil is maintained near its full water holding capacity (field capacity) throughout the season due to rainfall, irrigation, or a high water table, pea plants tend to develop luxuriantly, have too much foliage, are liable to lodge and keep on producing blossoms right up to harvest. Such plants are not suited to mechanical harvesting, although they may be satisfactory for the home garden.

Pea plants which are allowed to suffer from drought both before and after blossom are short and weak, and produce low yields. Plants which develop in the pre-blossom period under moist conditions are highly susceptible to drought in the post blossom period.

The most satisfactory pea plants, according to Maurer, are those which were sown under conditions of good soil moisture but which were then allowed to suffer some water lack or stress before flowering. Such plants must be irrigated immediately before blossom and, if necessary again during the pod filling stage. Peas developing under these conditions will produce optimum yields, the plants will not be too lush and will be handled easily by combines. Whenever irrigation is applied, the soil must be brought back to field capacity. In technical terms, a stress equivalent to 32 percent of available water can be developed in the pre blossom stage while a stress not exceeding 80 percent of available water is permissible in the post-blossom period.

Returns from Palm Springs

Nightmarish Holiday

Mrs. S. P. Findlay, wife of Dr. Findlay of Aldergrove, recently returned from Palm Springs and Desert Hot Springs, travelling by jet each way at a speed of 636 mph.

What could have been a very nice holiday, almost turned into a nightmare as Mrs. Findlay found herself caught in a severe sandstorm and in the heart of an earthquake.

During her stay at Desert Hot Springs a windstorm blew up which whirled sand around to an extend hard to believe for British Columbians.

Hundreds of cars were stalled on the roads and all transportation was brought to a halt. The storm lasted for three days.

When all the excitement about the storm was over, Mrs. Findlay no more than started enjoying her stay when she found herself right in the centre of the recent earthquake centred at Desert Hot Springs.

Mrs. Findlay says it was the most frightening experience. The worst part being the terrific noice heard close to the centre of a quake. It sounded like rocks grinding against rocks, and terrifying it was to watch the pictures swaying back and forth on the wall, says Mrs. Findlay.

The habitants of the area seem to take it quite cool, though, she says. They were only concerned with getting away from telephone and hydro wires which snap easily during a serious quake.

Mrs. Findlay's son Brian made the jet trip down to Palm Springs with his mother, but he had returned home before all the excitement commenced.

Mrs. Findlay reports she's happy to be back in good old quiet B.C. again.

Sharing of Hospital Costs Reduce Millrate

Finance committee chairman, Alderman Len Nicholas, says the reduction is caused by a drop in the hospital debt, brought about through sharing of hospital costs by the regional district's member municipalities.

However, should Langley district and city be linked to the MSA regional hospital district next year, the mill rate would probably rise again.

Alderman Nicholas says the mill rate for education costs has not been established but he expects there will be a boost of about 4 mills for that purpose.

Langley City Council Discuss Sewage System

Langley City council met Monday with the sanitary inspector and engineering personnel to discuss improvement to the city sewage disposal system.

Health officials warned city council two weeks ago that the last three tests of the lagoon showed overloading of present facilities for the first time.

Council can add another lagoon at a cost of approximately $60,000 or plan more extensive facilities that would accomodate a larger population at a cost of about a quarter million dollars.

Recommendations arising from the meeting will be sent to the public utilities commission for consideration, and possible approval.

TO THE RESCUE

ORLANDO, Fla. — Bulldozers came to the rescue. . .of another bulldozer here. A 25-ton bulldozer, costing approximately $7,500, plunged into Lake Ivanhoe after falling from a man-made peninsula extending from the north side of the lake.

Work on Interstate 4 project was stopped as three other bulldozers were called into to pull the half submerged vehicle to safety. Owner Bill Crawford said, "We're lucky it didn't sink to the bottom of the lake."

Take an active Part in the Growth of Aldergrove

Join the Aldergrove and District Chamber of Commerce

For Only $7.50 per year you will have a voice in the growth and development of Aldergrove Make it the best place to Live.

New members and new ideas Wanted !!!

For Membership Phone

Don Charlton

856-8088

Meeting Days Every Second Tuesday of the month

12 Teams Race Beds

The Langley Hospital Board is about $200 richer due to the efforts of the local Inter-Act Club. The club sponsored a hospital bed race Sunday in which twelve teams, sponsored by business firms, took part.

The Skyway Air Services team of Ken Moore, Gerry Johnson, Norman Wesloski and Terry Blair covered the route in less than half an hour to beat out the competition and take first prize, amounting to $50.

Second place and $35 was taken by George Morelli's team, and the third place finishers, headed by Tom Steele, were awarded $25.

The money raised through the special race will help furnish one ward of Cedar Hill Centre, the chronic care unit of Langley Memorial Hospital.

Dry Wall Interiors

Resident and Commercial.

Application by Douglas Leitner

Congratulations

To Westgrove Subdivision

We are pleased to have been of service

Come to Open House this Weekend

Steve Dlaschek

3685 -207th Street

Ph. 532-2196 Langley

Ernies' Trucking Ltd.

Sand and Gravel

Happy to have had the privilege of supplying the Gravel to Westgrove Subdivision

Bank Run
Sand & Gravel
Drain Rock
Washed Aggregates
All Types of Fill

Come to Open House Saturday & Sunday

856-8548 Aldergrove

Dawson-Brill Lumber Co. Ltd.

Supplier of Building Materials

Congratulations

To Westgrove Subdivision

We Wish You Luck with the new Project

we were privileged to supply the

BUILDING MATERIALS

24540-16th Ave
856-8811

Getting Yourself Ready For That Walk?

Plans are now being finalized for the 6th Annual Langley Walk to take place on May 5. The Walk will this year start out from Aldergrove Park and end up in Fort Langley. There have been a few minor changes made to the route, but it still remains 16-3/4 miles long.

The twelve check points are set for 48th Ave. and County-line, Coghlan and 48th Ave., Robertson Crescent and Coghlan, Robertson Crescent and Brown, Brown and Roberts, Roberts and Livingstone, Living stone and Medd, Medd and Williams Park, Livingstone and Harbridge, Rawlinson Crescent and Livingstone, River Road and Rawlinson Crescent and the final one at Hudson's Bay.

There will be signs set up at the various checkpoints stating the amount of miles yet to go.

Concession stands will be erected at eight of the points along the route. The Aldergrove Legion will be in charge of the stand in the Aldergrove Park. Further concessions will be at 48th Ave., Robertson Crescent, Brown Road, Roberts and Living stone, Williams Park, Brown and Rawlinson Crescent and at the Fort Langley Community Park.

The Golden Ears Radio Club will again this year be operating along the route, and will be available with radio cars whenever needed.

With only two weeks to go before the Walk it is advisable to start practising the legwork, and Recreation Director Pete Swensson again reminds everyone to wear good sturdy shoes or boots. Running shoes or sandals are not advisable.

And How Is Your Pitching Arm?

Aldergrove is now the proud processor of a perfect ball diamond supplied by the Langley municipality and also of a group of healthy, vital boys longing to use the diamond for their hard ball games, but Aldergrove seems to be lacking interested parents and businessmen.

A group of these boys inquired around last week among parents to find someone who could coach and train them, and they also inquired around at the businesses to find someone who would sponsor them. - They found ONE!

Now it just could be that these boys did not find the right people last week, it is hard to believe that a town this size and with the population of young people it has, could be so completely lacking baseball coaches and sponsors. If you are the one that are interested but somehow the boys missed you last week, please contact the boys. They would be thrilled to hear from you. All it takes is a phone call to either this newspaper or the Oasis Drive-In, and we are sure we can get the ball rolling.

Speedometers Cheat Drivers

RCMP in Langley municipality report that a good many motorists receiving tickets for speeding in the district on the freeway are unaware that their speedometer is not registering the vehicle's proper speed.

Many motorists apparently outfit their cars with oversized snow-tires in the winter and this oversize tire on the back end of a car will cause quite a difference in actual speed and that registered on the speedometer when a vehicle is travelling at high speed.

This, however, is no defence on a charge as the onus is on the driver to see that his vehicle is functioning properly.

Bradner News

Sara Arnold, District Correspond. (Please phone news to 856-2439)

Mr. and Mrs. R. Langton have received word from their son Jim stationed with the RCAF at St. James, Quebec, that he has been promoted to corporal.

* * *

Mr. and Mrs. Fred Arnold and family returned home Sunday after spending several days visiting their daughter and son-in-law Mr. and Mrs. John Leippi and their son and daughter-in-law Mr. and Mrs. Bob Scott and son Steven in Rossland.

This is the 7th Div. Fraser Valley Cup Champion Aldergrove Legion Team.

In 25 games played this past season, the team scored 106 goals, and 32 goals were scored against the team.

Shown in the picture are, bottom row from left to right: Frank White, Barry Makela, Mark Breier, Murray Beggs, Alan Craig, Brian Hart, Mich. Wallace. Top row, left to right: Ralph Zillich, Bobby Levy Bruce Ferguson, Wesley Rousseau Brian Makela, Reid Johnston, Soren Larsen and Leonard Ruhland with Coach Wolf Zillich, Aldergrove Legion President J. Sorensen who presented the cup, and manager Howard Craig.

The team, manager and coach would like to thank the sponsor, the Aldergrove Legion, and the Aldergrove Soccer Club for their support, and Aldergrove SuperValu for donating oranges for all the games.

-W. Zillich Photo

Marie Collects $15.00

Sunday evening, April 7 at Alder Lanes was the scene of a very successful ladies 3-game bowling tournament.

Spirits were high, and the bowling was very good.

Marie Merriam took top prize of $15.00 with total handicap and three games with a 859.

Very close behind Marie, to pick up the second prize of $10.00 was Margaret Leurquin with a 849.

Gail Daugherty collected her $8.00 for third prize with an 814, and the fourth and final prize was taken by Marlene Samuelson who rolled a 781 triple. A 70 percent handicap of each individual average gave everyone an even start.

Hi Hopes Takes 12 Points

Hi Hopes put their efforts together and came up with a 3319 triple to take the weekly 12 points. Leona Albertson took the weekly high single with a 316, her triple was 652 Pauline LaChapelle's triple of 683 took the weekly high.

Irene Smorenborg is still leading high averages with 210, followed by Gail Daugherty's 193, Ann McMath's 192, Pauline LaChapelle's 191 and Leona Albertson's 188.

Team Mates are still leading the league standings with total points of 252 1/2, Blowhards are next with 232 followed by Farmerettes' 226, Cracker Jacks 222, Trihards 219, Hush Puppies 207, Beaverettes and High Hopes tied with 191, Alley Cats with 190 1/2, Grass Widows 188, Fumblers 154 1/2 and Lucky Strikes with 145 1/2.

Roll-offs for the top six teams will be held on Sunday, April 21 at 7:30. The next day, April 22 will be the five-game roll-off for the second six teams.

He's Two Years Older, Girls!

MONTREAL A record of the birth date of prime minister Pierre Trudeau shows he was born in 1919 and not 1921 as shown in the *Parliamentary Guide*.

The date of Oct. 18, 1919, is recorded in Quebec Superior Court here. This makes the newly-elected Liberal Party leader 48 and not 46 as shown in biographical material issued by Trudeau's organization during the leadership campaign.

There was no immediate comment from Mr. Trudeau.

THE FACES OF 'EYE'

These are the talented young people responsible for CBC-TV's Sunday afternoon youth show, Through the Eyes of Tomorrow. From left are Carol Hunter, 17, Fred Harris, 21, Brant (Barney) Frayne, 19, producer Neil Andrews and Wayne Thompson, 19. Missing is Bill Craig 17, researcher and host who was on a story assignment.

The Winemakers Corner

27452 Fraser Hwy. - 856-2117

Aldergrove

Beer And Wine Making Supplies

Watch For The New Feature

"Notes From The Winemakers Corner"

Beginning With This Week's Issue

Congratulations

To George and Alex on their new Subdivision

ARO

Paint Contractors

2446 Clearbrook Rd. Abbotsford

* Traffic Line Painting

* Parking Lot Marking

* Home, Farm, Industrial Painting

* New Airless Spray Painting

Dave Thiessen
Abbotsford 853-1749

Fred Pressley
Abbotsford 859-9666

RELIANCE WINDOWS LIMITED

950 S.W. Marine Drive Vancouver

Congratulations to Westgrove Subdivision

We were pleased to be of Service and Wish you luck with the project

R. W. Williamson
Representative Ph. 532-2093

Butler and Isaac Ltd.

Plumbing & Heating

We are pleased to have had the opportunity to install the Plumbing and Heating Facilities

Best of Luck with the New Subdivision

Come to Open House this Week-End

Box 202 Aldergrove 856-2685

ELECTRIC
INSTALLATIONS
SUPPLIED BY
Atwell Gandy
20200 Industrial Ave.
Langley Ph. 534-6811
We wish
Westgrove Subdivi sion
Success
Come to Open House
April 27th & 28th

TOWN GROWS WEST

The first house in the new Westgrove Subdivision in Aldergrove is now finished and ready for your inspection.

The new development is located one block north of Fraser Way on 32nd Ave. (McInnis Road).

The Westgrove Subdivision is a development of Alex Meyer and George Sheahan, both well-known Aldergrove men. Alex Meyer has spent most of his life in this town and George Sheahan, comparatively new to the area, is nevertheless well known for his part in Rihan Construction Co. which has built many new stores and houses in the area. The latest big project finished by Rihan Construction was the K. & H. Transport Cafe & Groceries at Aberdeen. Rihan Construction also built the new Aldergrove Hardware Store in 1966.

The new subdivision will eventually have 12 houses, the second house presently being under construction and nearing completion. This coming weekend, Saturday and Sunday, April 27th and 28th between the hours of 1 and 5 pm, there will be 'Open House' in the first completed home situated on the corner lot of 267A Street and 32nd Ave. This home is really worth seeing, and before anybody gets the idea that this is a really expensive luxury thing, we wish to point out that while the home looks luxurious, the price is well within the reach of the ordinary family.

"Our aim is to build functional, individual homes on the twelve lots," says George Sheahan, "but at the same time keep the cost down, thereby making the houses available for ordinary Canadians."

And we must admit that the cost of the homes are way below that of comparative houses of similar quality and size in other communities.

The house has two bedrooms, kitchen, large livingroom and diningroom en suite, and bathroom with Pembroke plumbing and vanity.

Downstairs there is a full basement, insulated, but not finished. George and Alex found it better to do it this way. The purchaser can then finish the basement himself as he goes along, or they will finish it for him. In the basement there are also provisions made for an additional two bedrooms, rompus room, extra bathroom (the plumbing is completely roughed in), and utility room and storage space.

Peacock Furniture Department of Clearbrook have furnished the show home for the display, and this really gives a good impression of the spaciousness of the rooms. Throughout the livingroom and dinette there is wall-to-wall carpeting in a beautiful gold shade. The large picture window has tailored drapes reaching the full length of the wall facing the street. The drapes are white background with a damask pattern in gold, and the same pattern drapes are repeated in the dining room.

The high basement is provided for with the cathedral entrance bringing you up into the livingroom, and a few steps down from the entrance into the basement.

The kitchen has a confined working area with only a few steps to walk between working space and appliances, and yet it has ample cupboard and counter space. The cupboards are made in light ash wood and stands the natural wood color, while the appliances offer a contrast in their copper-brown shade. Also included in the kitchen is a separate dinette. Altogether a very cheerful work area for the homemaker.

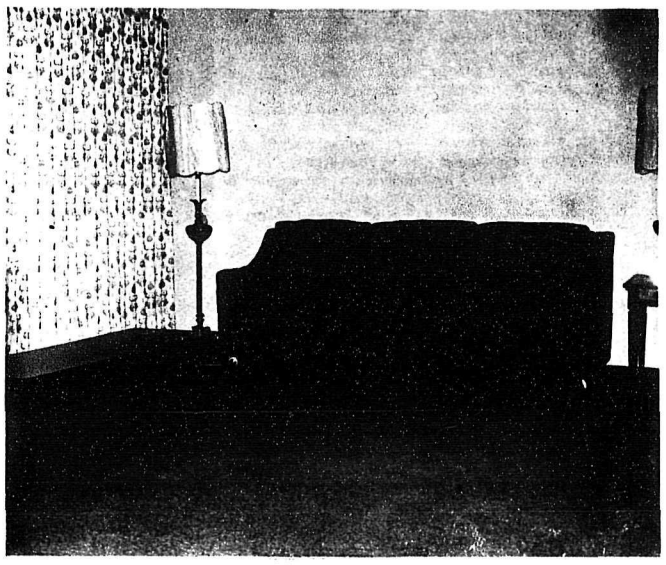

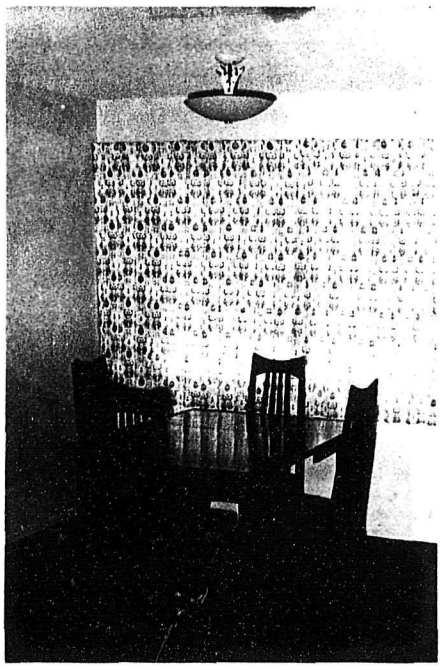

The complete area of the home covers approx. 1,000 square feet with an additional 1,000 square feet of living area provided for in the high basement.

The house is situated on a large corner lot, 87' by 130'. It is painted in a quiet shade of green and will blend nicely once the landscaping is completed.

We have attempted to describe this beautiful home, but in order to get an idea yourself, you must go and see it this coming Saturday or Sunday. And you will be welcome even if you don't intend to buy a new home right now.

Congratulations to Westgrove Subdivision
We are very pleased to
Have Been Chosen to Supply and Install
all the Floor for their first House
Peacock
RUG & DRAPERIES
S. Fraser Way, Clearbrook
PHONE 853-3328
Furnitures on Display
Compliments of
Peacocks Furniture
Department

Welcome to Open House
Westgrove Subdivision
Developed by Alex Meyer & George Sheahan
Saturday & Sunday
April 27 & 28th
Between 1 and 5 p.m

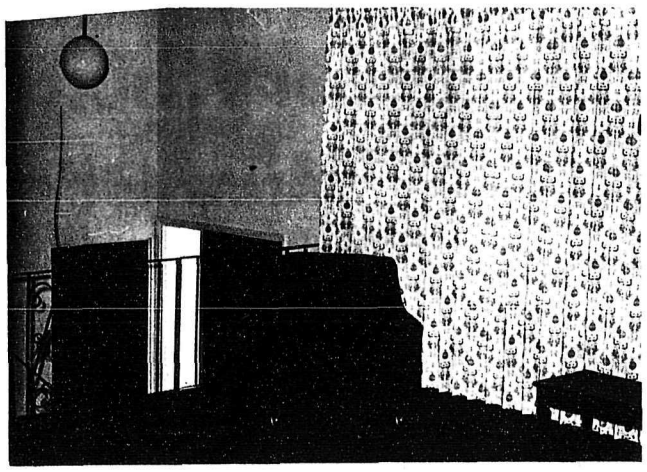

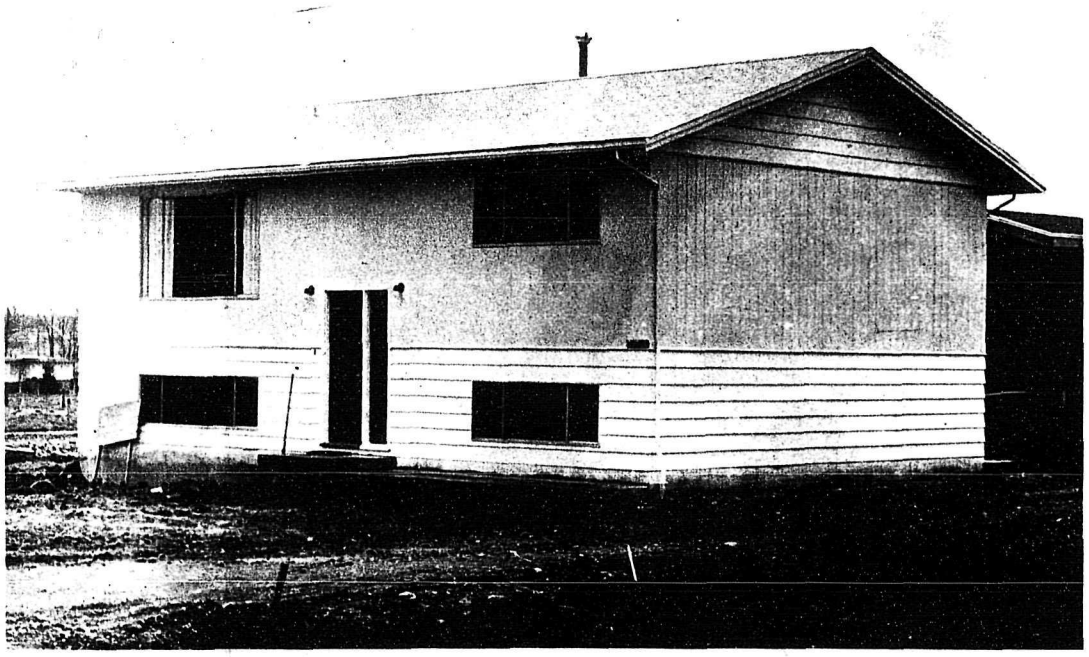

See this beautiful Display House fully furnished
Full Basement - 2 Bedrooms Upstairs - Provision for 2 more
downstairs - Centrally Located on 32nd Ave just off Fraser Highway
Constructed by Rihan Contracting Ltd.

The Central Fraser Valley Star

FORMERLY

THE ALDERGROVE AND CLEARBROOK NEWS

Published every Tuesday at Aldergrove, B.C.

Subscriptions $3.00 per year (2 years $5.00) in Canada
United States and elsewhere $4.00
Advertising rates on request

Authorized as Second Class Mail by the Post Office Department, Ottawa, and for payment of postage in cash

Publisher & Editor . . . . . Rudy Langmann
Editor . . . . . Inge Langmann

P.O. Box 220, Aldergrove Phone 856-8303

Time We Quit Being Laughing Stock

It has been suggested often by residents of Aldergrove that what this town really needs in order to grow is a government liquor store.

We would suggest that what this town and province need even more is a complete rewamping of the provincial liquor control act.

We think the people of this province by now have grown up enough not to be wet-nursed any longer by a tee-totalling government in Victoria who,at the same time as they purportedly want people off the booze, are canting enough to realize the tax-revenue derived from the "demon rum."

It's about time the people of B.C., as well as visitors to our province, be able to walk down to the corner grocer's store and buy themselves a case of beer or an innocent bottle of wine.

Maybe then, too, we will quit being the laughing stock of American and European tourists.

Sound Scheme Shelved

It is now over a year ago since our local MLA, Mr. Hunter Vogel, brought up a proposal in the Victoria legislature to the effect that a new bridge across the Fraser River be built -- not at Mission -- and not at Fort Langley -- but at a point in between, connecting the Bellingham Highway 13 with the North Shore.

We thought at the time, and we still think, that this is a very good idea indeed. But Mr. Vogel's proposal, sound as it was, was talked around and down in the 1967 legislative assembly.

The proposal was recently brought up again, -- and again talked down.

We still think the proposal a good idea, and for many reasons:

1) there will hardly be enough tax-money available for building two new bridges inside the near future.

2) a bridge connecting Highway 13 with the North Shore at Bradner would not only be practical from the point of view of easy access from the United States via the Aldergrove Border crossing, but would also be within short reach from both Langley and Abbotsford, and

3) according to Mr. Vogel it would be about the cheapest site for construction.

Maybe our new highways minister should consider Mr. Vogel's proposal.

Thanks For The Flowers

Without bragging we can say that we have received many 'flowers' from our readers during the last year-and-a-half. In all honesty - we have received some complaints, too. Not too many nor too severe, though, but enough to keep us on our toes, always striving to improve not only your local newspaper but also the community in which both you and we chose to live.

Sometimes we get so many 'flowers' in any one day that we hardly know what to do with them. - It almost embarrasses us. But, of course, we love it anyway. Anybody likes to know that his work is appreciated, and we thank our readers, first for their faith in us when we took over the Aldergrove newspaper in the Fall of 1966, and since for their continued support and their appreciation of our modest efforts.

Our readers have shown, in full measure, that there is a very definite need for a modern local communications media in the Aldergrove district of Langley and Matsqui. They have also shown that there is a need for a deep-rooted community spirit, an involvement in the affairs and happenings of their hometown.

We also thank the businessmen of the area for their support, without which we wouldn't be able to operate, - but we feel as assured now that their advertising is paying off, as we are sure of the fact that our readers in turn support our sponsors, the local merchants of the Langley-Matsqui area.

Moral Dwarfism

Indian doctors have warned the nation that unless greater efforts are made to combat malnutrition, many of India's young people could suffer from "intellectual dwarfism." The Indian Agricultural Research Institute has established a definite relationship between protein deficiency and retarded mental development.

No such problem exists in North America. In fact, too many Americans and Canadians daily step on their scales with a worried frown because they eat too much.

What is becoming a danger on this continent, however, is what might be called "moral dwarfism." We are so consumed by North America's great affluence that materialism is becoming the most popular of the modern gods.

With general ease and comfort, the morality of men too often tends to take second place. In the United States, the nation itself is beginning to suffer from moral dwarfism. The average American accepts the fact that his government annually spends 15 times as much on the war in Vietnam as on world-wide foreign aid projects with relative equanimity. With U.S. troops fighting in a foreign land, the first duty of Americans is to support them, one is told. But there is little thought of how history will judge U.S. involvement in Vietnam in the decades and centuries ahead.

In North America, a man who can accumulate a million dollars on the stock exchange through cunning evasion of the law is considered far cleaverer, possibly even worthier than an honest and dedicated postman who spends all his working years in the service of the public.

The elevation of pornography, of semi-nude teenage dancers, of high-class prostitution into very profitable, sought-after enterprises and professions -- these are the marks of moral dwarfism. If the trend continues, the very essence of our society is in danger of collapse.

The Drop-Off

He came to my door the other day,
Gaunt, hungry, a dog half grown,
Once loved for his cuteness, rejected now
Just in the way;
I reached out to pat him, he cowered away,
Afraid now of hands that once coaxed him to play,
Cringing and fearful, dropped by the way,
Somebody's playmate now only a stray.

Mrs. R. Evanoff,
Jubilee.

Continued from Front Page

licing could be obtained from a single inter-city-municipal detachment, there would be a big loss in provincial grants towards the operation.

Mr. Duckworth then asked what steps are being taken to persuade social welfare recipients to seek work. The Mayor answered that the federal government policy does not allow recipients to work for the allowance received. There is a rehabilitation program and some of the persons who were earlier recipients of welfare are now gainfully employed. It is of course acknowledged that there are some abuses of the welfare system, but these are kept to a minimum. Mayor Poppy went on to say that a meeting has been set between the executive of the Union of B.C. Municipalities and the welfare minister, to discuss some of the welfare problems.

The council was also asked what they had done regarding planning for the future, particularly with regards to residences, industry and parks. Mayor Poppy replied that the Langley district council has a subdivision by-law and other regulatory by-laws which conform basically to the provisions of the regional plan. With regards to parks the regional parks plan provides for five regional parks in the municipality and four community parks. The regional park authorities are at the present time negotiating regarding the purchase of some of these future park sites.

The council was then asked what their attitude was towards amalgamation of the two Langleys. To this Mayor Poppy replied that council has adopted a resolution saying that they are willing to hold discussions on the subject with the city council at any time. The district council feel that they cannot proceed any further in this matter until the time the city council show interest in discussing the subject. Mayor Poppy was critical of the provincial minister of municipal affairs, Dan Campbell, for the methods used in trying to push the idea of amalgamation. "The minister hasn't yet extended the courtesy of forwarding a letter to either council on the subject," Mayor Poppy said. "However, municipal council are ready at any time to discuss the matter."

The spokesmen for the Chambers thanked the Mayor and council for having had the opportunity to discuss these subjects openly, and the mayor replied that council appreciated the opportunity with the community representatives as well, and suggested that for a future meeting a question sheet may be submitted in advance in order for council to study more completely the problems at the meeting.

Indians Meet In Chilliwack May 10-12

The first meeting of Indian Band spokesmen with officials of the Dept. of Indian Affairs and Northern Development to discuss the revisions to the Indian Act will take place in Prince George on May 6,7 and 8. The meetings will be held at the Inn of the North and representatives of the Bands in the Northern region of B.C. will attend.

The second meeting will be held at the Evergreen Hall in Chilliwack on May 10, 11 and 12 with the third scheduled for Kelowna on the 15,16 and 17 of May at the Aquatic Club. The discussion team will then move on to Alberta for meetings in Edmonton on June 3, 4 and 5 and in Calgary on June 6,7 and 8.

The Ottawa group will be headed by Robert F. Battle, assistant deputy minister, Indian Affairs. He will be supported by Cyril Fairholm, director of policy and planning and L. L. Brown, chief federal-provincial relations advisor of the Indian Affairs Branch. The Indian commissioner for B.C., J. V. Boys will also attend meetings.

The meetings will discuss the 34 questions set out in the recently issued discussion handbook, "Choosing a Path" issued by the department to all Indian families in Canada. Bands are now selecting spokesmen who will represent them at the meetings.

OBITUARIES

Mary A. Campbell

Mary Alice Campbell, late of 5871 County Line Road, Aldergrove, passed away in Langley Memorial Hospital April 15, 1968 in her 86th year.

Mary A. Campbell was born in Birks Falls, Ontario, July 10th 1881, and lived in the Aldergrove area for the past 50 years. She is survived by one son, John at home.

Funeral services for the late Mrs. Campbell were held on Thursday, April 18, 1968 at the graveside in Mt. Lehman at 1:30 p.m. with Rev. D. W. More and Mr. Penner officiating.

Pallbearers were Henry Heppner, Jake Born, Bob McRae and Ralph Parish.

9% Increase In Ministers For Witnesses

The Aldergrove congregation, along with 11 other congregations of Jehovah's Witnesses from the Central Fraser Valley participated in the three-day assembly held in the Senior Secondary School Gymnasium, 7th Ave., Mission City, April 19, 20 and 21.

At a special session Saturday afternoon, Laurier Saumur, District Supervisor for the Watch Tower Society said that this area had enjoyed a 9% increase in ministers during the past year, not including many who have left to go to Quebec and Eastern Canada where there is a need for Jehovah's Witness ministers. He concluded by encouraging all that could to arrange their affairs to re-locate in these areas as ministers.

Mr. and Mrs. J. T. Johnson, Otter Road, 21-year-residents of Aldergrove are leaving early in May for Nova Scotia where there is a great need for ministers of Jehovah's Witnesses, said the district supervisor.

Saumur spoke to a capacity audience of 1,306 on the widely advertised subject, "Why Does God Permit Wickedness?"

"The history of the human family is not a pleasant one, and because in the beginning of that history the first man took a wrong decision, we have had almost 6,000 years of wickedness. Philosophers and religious leaders throughout the ages have pondered the problem," Saumur said. He then went on to offer proof that the end of wickedness is near, and concluded, "God's Kingdom under Jesus Christ will solve this for all time."

The three-day program was well supported by speakers from the different congregational delegations.

Aldergrove was represented by L. H. Leighton, assisted by Barry Kethler and Alfred Tarnasky.

In his final address of the convention, Saumur invited all in attendance to assemble with an expected 3,500 delegates at the "Good News for All Nations" district assembly to be held in the Coliseum in Chilliwack July 11 to 14.

Solve Oakalla Problem Now, Says Barrett

The NDP's critic of provincial government prison policy, Coquitlam MLA Dave Barrett, has challenged Attorney-General Robert Bonner to come up with a solution to the Oakalla Prison Farm situation.

Barrett says this week's troubles at the Burnaby prison is one of a series of "on-going disasters at that institution." He says every annual report of the B.C. Dept. of Corrections details the gruesome story of conditions at Oakalla.

The NDP MLA says it is shocking and shameful that Deputy Attorney-General Gilbert Kennedy would cover up politically for the Attorney-General by using Bonner's excuses.

Barrett has demanded that Bonner tell the people of B.C. what his plans are to correct the Oakalla situation. He adds, "Eight years ago Mr. Bonner promised that the institution would be phased out in ten years."

The only wife of a President to have her portrait on currency was Martha Washington. Her picture appeared on $1 silver certificates, series 1886, 1891 and 1896.

Annabelle Watt

Annebelle Watt, late of 3604 LeFeuvre Road, R.R.2, Aldergrove, passed away in the Langley Memorial Hospital on April 12, 1968, in her 75th year. She was born in Regina, Sask., April 20, 1892, and had lived in the Aldergrove district for the past 11 years.

Mrs. A. Watt is survived by her loving husband John Watt, three daughters, Mrs. Frances Kamire of Vancouver, Mrs. Edna Mazseyuk of Seattle and Mrs. Eileen Grumberg of Vancouver, and three grandchildren.

Funeral services for the late Mrs. Watt were held April 15, 1968 at 11 a.m. in the home with Rev. D. W. More officiating. Columbia Funeral Service was in charge of arrangements. Cremation followed.

David Schulz

David Jacob Schulz, late of 32044 Old Yale Road, Clearbrook, passed away on April 16th, 1968 at his home.

He was born in Russia and had lived in the district and in the province of B.C. for the past 19 years. He was a retired farmer.

David J. Schulz is survived by his wife, Melia, one daughter Lydia, and Pastor Lloyd Jantzen, a friend in Manitoba. Also three grandchildren and one sister, Miss Anna Schulz in Ontario.

Funeral services were held on April 22, 1968 at 2:30 p.m. from the Seventh Day Adventist Church on Mt. Lehman Rd. South, with Pastor A. N. How, president of the 7th Day Adventist Church of B.C. Conference officiating, assisted by Clarence Long. Interment followed in Aberdeen Cemetery. The pall bearers were Theodore Willstein, Lloyd Oliver, Theodore Lachewich, Nick Chobocar, George Evans and Crosby Oddy.

Church Directory & Services

ATTEND THE CHURCH OF YOUR CHOICE

ST. DUNSTAN'S ANGLICAN
Morning Service every Sunday at 11:15 a.m.
Holy Communion 1st Sunday in the month at 8:00 a.m. 3rd Sunday at 11:15 a.m.
Rev. D. W. Valentine.
The Anglican Church Welcomes You.

CLEARBROOK MENNONITE BRETHREN CHURCH
Clearbrook Road. H. Thielmann, Pastor.
Sunday School 9:30 a.m. Worship Service 10:40 a.m. Evening Service 7:30 p.m. - Every first Sunday evening of the month Communion Service.
Family, Bible and Prayer Hour Wednesday 7:30 p.m.

SEVENTH-DAY ADVENTIST
1 Block South of Mt. Lehman Rd. off Fraser Highway.
Services Saturday at 9:30 a.m.
Sabbath School at 9:30 a.m.
Divine Worship at 10:00 a.m.

CLEARBROOK MENNONITE
John J. Sawatzky, Pastor
Peardonville Extension Road
Phone 859-4132
Sunday School 10:00 a.m. Morning Service in German and English at 11:00 a.m.
Bible Study and Prayer Meeting Wednesday at 8:00 p.m.

GLAD TIDINGS TABERNACLE
27412 Fraser Highway
Aldergrove's Revival Church with today's message.
Sunday School 10:00 a.m.
Morning Worship 11:00 a.m.
Evangelistic Service 7:30 p.m.
Wednesday evening 8:00 p.m.
We are here to serve you.
Please call if desirous of prayer or visitation.
Pastor Jean Christensen,
Res. phone 859-4221.

UNITED CHURCH
Jackman Rd. at 29 Ave., Aldergrove. Phone 856-8675
Pastor Rev. D. W. More 856-8957
Sunday School at 9:45 a.m.
Morning Service at 11:15 a.m.
Nursery for babies and small children during services.
Bible Study Group 2nd and 4th Thursday of each month at 8 pm.

BAPTIST CHURCH
Jackson Road and Old Bellingham Highway
Sunday School at 9:45 a.m.
Mary and Martha - 1st Tuesday of the month at 8 p.m.
Girls Missionary Guild and King's Teens. 856-8535 for information.

SOUTH OTTER GOSPEL CHURCH
Sunday School 10:16. Morning Worship at 11:15. Evening Worship at 8:00 p.m.
Wednesday Bible Study at 8 pm.
Saturday Choir and Young People Time at 7:30.
A Friendly Welcome Awaits You.

THE PEOPLE'S BIBLE CHAPEL
Lefeuvre Road, Aldergrove
(Just North of Fraser Hiway)
Phone 859-5585
Sunday School and Adult Bible Class at 10:00 a.m. Worship Service and Junior Bible Class at 11:00 a.m. Sunday evening Service 7:30 p.m. - Friday Bible Study and Prayer 7:45 pm.

MT. LEHMAN GOSPEL CHAPEL
Gospel meetings 7:30 p.m. every Sunday. Prayermeeting 8 p.m. every Tuesday.
1/4 mile north of freeway on Mt. Lehman Road.

ST. ANN'S CATHOLIC
Rev. Father O. Sorel
Phone 856-2841
8:30 Low Mass 9:45 Low Mass
11:00 High Mass

EAST ALDERGROVE MENNONITE BRETHREN
Ross Road North
Rev. C. D. Toews, Pastor
Phone 859-8423
Sunday School 9:45 a.m. Worship Service 10:45 a.m. Evening Service 7:30 p.m.

GOSPEL CHAPEL
3118 North Jackman Rd, Aldergrove. - Warm Welcome -
Family Bible Hour 11:00 a.m.
Evening Meeting 7:30 p.m.

OLIVET MENNONITE MISSION
Moderator: Pastor Abe Buhler
Phone: 853-2139
Sunday School for all at 9:45 am.
Morning Worship at 11:00 a.m.
Evening Services as announced
Wednesday. Family night program and Prayer Meeting 7:30 pm
Saturday Choir Practice 7:30 p.m.
All services in English.

IMMANUEL LUTHERAN
(Missouri Synod)
N. Jackman Rd., Aldergrove
Worship Service (German) 9:30
Worship Service (English) 11:15
Sunday School, Bible Class 10:30
Rev. A. Hippe, Pastor. 856-8841
The Lutheran Hour (Sundays)
CKLG 10:00 am. CHWK 12 noon.

ALDERGROVE BETHEL MENNONITE CHURCH
24678 - 56th Ave. On Otter and Roberts Road.
Sunday School at 9:30 a.m.
English Service at 10:45 a.m.
German Service at 11:15 a.m.

COUNTY LINE GOSPEL CHAPEL
3 miles north on County Line Rd.
Sunday School and Adult Bible Class 10:00 a.m. Church Servive 11:00 a.m. Home Bible Study and Prayer Wednesday 7:30 pm.
Phone 856-2623. George Penner Pastor.

HURRY To This Lifetime Opportunity SALE !!

$50,000 Worth of Stock Must Be Cleared

* STEREO'S
* CHESTERFIELDS
* FREEZERS
* REFRIGERATORS
* BEDROOM SUITES
* COLOUR T.V.'s

Terms Arranged

Everything Must Go Before April 30th

Morellis Furniture Village

Aldergrove 856-8117

WOMEN'S PAGE

DRIZZLE DUDS - Young fashionables welcome spring showers in water-repellent cotton poplin. At left, a marigold-colored London "bobby" cape with zipper closing and matching jockey hat. Right, a grown-up looking drizzle suit with side zipper and matching hat in spring green. Both outfits by Cinderella.

Rain Or Shine

Spring rainwear is blooming forth in more sophisticated styles and finishes than ever before.

One of the smartest looks is the cotton poplin raincape, often seen with matching water repellent skirt. Chic all-weather suits and coats are practical and comfortable. New, pretty, body-conscious designs are achieved through a fit-and-flare silhouette. Bodices are smaller, waistlines are emphasized and skirts flare out. It's a whole new concept of fashion -- it's a feminine look which no modern will be able to resist.

Making the news in improved water-shedding finishes are two new types. One, designed to keep you dry and comfortable for hours in a hard rain, is a microporous waterproofing process applied to the underside of cotton poplin rainwear. Unlike most waterproof garments, those treated with this new process are "breathable" -- making the wearer more comfortable. Another new development is an improved silicone finish used to make wash and wear cottons water repellent. All-weather coats with this finish provide adequate protection in an average rainfall and can be washed in the hottest water again and again without losing their water-repellent qualities.

SMILE

Not all grass widows like their men green.

Bend wire coat hangers up at about three inches from the ends to keep narrow shouldered slips and dresses from falling off.

Breast Of Chicken Recipe Named After Marie Tempest

Famous chefs often delight in creating special gourmet recipes and then naming them in honor of great opera or theatrical stars. Many of these recipes have won such international popularity that they will probably be with us forever.

There's peach melba, for example, the most famous ice cream coupe in the world. Named after the Australian operatic soprano Dame Nellie Melba, it was created in her honor by Escoffier who was known as the king of chefs and the chef of kings.

Close behind him in culinary fame was the late Louis Diat who for years was Chef de Cuisine at the Ritz-Carlton hotel in New York. Although best known for vichyssoise soup, which he created and named after his home town in France, Diat also won popularity with two peach and pear ice cream coupes named after opera stars Mary Garden and Geraldine Farrar.

Italian coloratura soprano Luisa Tettrazzini was the inspiration for the ever-popular chicken tettrazzini and one could go on to name many other recipes named after famous people.

Even little known people have been honored. There's the story of the famous chef who was so admired by a "Mr. Wenburg" that he created and named a dish "Lobster Wenburg". But then they quarreled and the chef reversed the first three letters "Wen" so that this recipe for posterity became "Lobster Newburg."

And now, from the Royal York hotel in Toronto, Sous Chef Gerry Zechel recommends a breast of chicken gourmet treat which was created and named in honor of a great British actress, the late Dame Marie Tempest. It's a simple recipe to prepare and one which can easily be done at home.

MARIE TEMPEST CHICKEN

1 double breast of chicken
1 cup sliced mushrooms
1 finely chopped green onion
1 egg yolk
1/2 cup 35% whipping cream
1 OXO chicken cube dissolved in 1-1/2 cups boiling water
1/2 oz. white wine
1/2 oz. brandy
1 tablespoon soft butter, mixed with a little flour
1 cup broad egg noodles (for 2)
3 branches chopped parsley

In skillet with butter, saute breast of chicken, after seasoning, on both sides to a nice golden brown color. Take out breast of chicken. In remaining butter add green onions and mushrooms, saute lightly but not brown. Place chicken back in skillet, flambe with brandy, add white wine and dissolved Oxo bouillon, simmer gently over low heat for about 10 minutes, covered.

In the meantime, whip 35% cream to a stiff consistency and boil noodles in salt water. Take out breast of chicken and set aside, reduce remaining liquid by 1/3, add butter mixture and whip slowly, let simmer for another 5 minutes and then fold in 1 egg yolk mixed with 35% cream (not whipped), but do not boil. Turn off heat. Fold in whipping cream (whipped) and chopped parsley.

In low baker arrange noodles on bottom, cover with some sauce, place chicken on top and cover with remaining sauce. Glaze under salamander (broiler).

NOVEL IDEA - Cotton fabric transforms an ordinary kitchen into a homemaker's dream. It's used on the ceiling and for scalloped border trimmed with ball fringe. The same print is repeated in tieback draperies and in a cover for the back of the cabinet. By Waverly, the cotton cloth has an easy-care Scotchgard finish.

Notes from The Winemaker's Corner

by Margaret O'Leary

Because of the growing interest in wine and beer making, the Central Fraser Valley Star has decided to publish a weekly article bringing news, information and recipes to the home brewer.

To help make this column a true information exchange centre, I would appreciate hearing from you about any problems you may have or any requests you may have for recipes using a particular ingredient or copies of a favorite recipe you would like passed along, news from wine clubs etc.

You can phone me at 856-2117 or drop a line to Box 386, Aldergrove.

In the meantime, good brewing

JUST DON'T USE A BUDGET

PEMBROKE, Ontario, Canada — A couple here has managed to raise 11 adopted children on an income of $65 a week by simply not worrying about money problems. Mr. and Mrs. Hubert Jansen find it isn't easy but it's fun. "We keep no budget," Mrs. Jansen says. "What would be the use? We'd only worry from week to week."

Mrs. Jansen bakes all her own bread and cake and makes most of the children's clothes. She buys half a cow at a time, flour in a 100-pound bag and provides pork by purchasing a whole pig.

A total of 45 members were present at the April zone meeting in the Aldergrove Legion Hall Friday afternoon. Representatives from Auxiliaries of Legion Branches in Fort Langley, Aldergrove, Langley, Abbotsford, Chilliwack, Agassiz and Hope enjoyed a delicious buffet lunch which had been prepared under the capable supervision of Mrs. Val Carr of Aldergrove. This was the 19th anniversary of the district council or zone as they are now known.

Winner of the door prize was Mrs. Val Carr.

- Star Photo

WM. CLARK & SONS Ltd.

TRANSPORTATION SPECIALS

1966 Dodge
4 Dr. Sedan
Nice clean car $1995

1965 Fairlane
4 Dr. Sedan
V/8 autom., radio 1895

1965 Gal
2 Dr. H.T. V/8
autom., radio PS, PB. 2195

1965 Falcon
4 Dr. Sedan
6-cyl. std. trans. 1595

1964 Ford
S/W 6-cyl.
Real clean. 1895

1964 XL
Convertible V/8
auto., radio, P/S, P/B. 2095

1964 Fairlane
4 Dr. V/8
autom., radio 1695

1964 Ford
City Sedan
6 pass. wagon V/8,
autom., radio, PS., PB. 1995

1963 Mercury
4 Dr. Sedan
An A-1 used car 1295

1963 Rambler
6 cyl., std. trans. 795

1963 Ply
2 Dr. H.T.,
Nice clean car 1495

We have 100's more A-1 used cars to choose from. Come in and test drive the one of your choice.

MEMBER G W USED CAR WARRANTY PLAN

Ford, Falcon and British Ford Dealer

3 Locations to Serve You
Langley — 534-3277
Cloverdale — 574-5425
Whalley — 581-1157
Toll Free — 594-4410

RED CROSS IS ALWAYS THERE WITH YOUR HELP

LAST CALL

check your listing for the new TELEPHONE DIRECTORY

The YELLOW PAGES SECTION of your new telephone directory HAS CLOSED and the ALPHABETICAL (white pages) SECTION is closing NOW. Please check your listing right away and call us if you wish to make any changes . . .

For instance, listing other members of your family, names and positions of your key employees or other firms you may represent. Extra listings cost so little and are so important. Call our Business Office today.

B.C. TEL
BRITISH COLUMBIA TELEPHONE COMPANY

Spring sale

FREE!

WIN FABULOUS PRIZES!
Nothing to Buy!

• 1969 Firebird car
• Traveler 14' boat and Johnson 10 h.p. motor and trailer
• Philips 25" colour TV console
• 3—Rockwell home workshops
• 5—Philips black & white portable TV sets
• 5 Lloyd's cassette tape recorders
• 10 Lloyd's five-band transistor radios

ASK FOR YOUR ENTRY FORM

Come in today and enter this exciting contest—your chance to win one of the terrific prizes mentioned above. Nothing to buy—ask for a FREE entry form, fill it out and drop into the ballot box provided in our stores. Enter often!

Sale From April 25 to May 4th incl.

1¼" WHITE ALUMINUM DOORS
• Self-storing combination
• Completely pre-hung
• Poly-Pile weatherstripping
• Heavy gauge kick plate
• All hardware included
$36.47

28' ALUMINUM EXTENSION LADDER
• Industrial size • Non-skid safety shoes—swivel type
• Heavy-duty automatic spring loaded locks for strength and safety • New Flat Rungs for added safety.
$33.62

EXCLUSIVE! BIG 'A' VALUE PAINT
• White Exterior by Sherwin-Williams
• 2 Gallons for— $8.57

LANCASTER ROOM DIVIDER
• 3 Patterns—Amber or Green
• Deeply embossed on two sides for beauty and depth
• Gives rich appearance from both sides
• Strong sturdy Saftiplass—will not shatter
• Adjustable for ceiling height variances
$19.97

ALLITE FIBRE GLASS PANELS
• 26" x 8' Corrugated Panels in Forest Green • For carports, patios, fences, greenhouses, shelters, etc.
• Reinforced and translucent
$5.19

HOSE, SPRINKLER and WATER WIGGLE
Garden Hose
• 50'—7/16" Green transparent $1.77
Swinger Oscillating Sprinkler • Solid construction $3.49
• New drive mechanism
Water Wiggle • Great fun 99¢
• Takes off in all directions

POWERFUL "McGRAW-EDISON" 7¼" CIRCULAR SAW WITH BLADE
• Safety clutch and retractable blade guard
• Rip fence and 0° to 45° mitre gauge
• 8 amp motor develops 1¼ Horsepower
$29.97

4 GARDEN TOOLS
• 8" Garden Shears Notched with Finished Handles $1.49
• 14 Tooth Level Head Rake/Solid Socket with Handle $1.49
• 6" Draw Hoe with Handle $1.49
• 3 Prong Adjustable Cultivator with Handle $1.49

ASK FOR YOUR FREE ALLONT '68 BUILDING MATERIALS CATALOGUE

ALLONT
OVER 100 DEALERS FROM COAST TO COAST
"THE NAME TO BUILD ON"

MODERN BUILDING SUPPLIES LTD.
SOUTH FRASER WAY PHONE 859-5244 Between Abbotsford & Clearbrook

Buy, Sell, Trade Hire, Rent, Find THROUGH THE WANT ADS

TELEPHONE 856-8303

CLASSIFIED AD RATES:

5c per word minimum charge [illegible] consecutive insertions 4c per word, minimum charge 60c

Deadline SATURDAY noon

Classified ads can be placed at the following:

Valley STAR, 27106 Fraser Way, Aldergrove. 856-8303

The Fraser Valley Printers, 31874 Fraser Way, Clearbrook. 859-4312

MACHINERY

Ford TRACTORS

FARM & INDUSTRIAL EQUIPMENT

New & Used

Carson Equipment Ltd

Ph.534-3264

5948-200 Str. Langley

BRIGGS & STRATTON MOTOR

PARTS — REPAIR PARTS

Murphy & Wakefield

FOR POWER MOWERS

853-2171 Abbotsford

BUSINESS & PROFESSIONAL

PHONE 856-2327

RENE'S BEAUTY SHOP

Rear of Rowley's Jewelry

Operated by RENE ROWLEY

Sara-Le Beauty Salon

"For Beautiful Hair"

Opposite Aldergrove Hotel

Proprietor Mrs. S. C. Lehman — Phone 856-8877

LANGLEY MUSIC STUDIOS LTD.

(Across from Overwaitea)

- INSTRUCTION
- SALES
- REPAIRS
- MUSICAL ACCESSORIES

Phone 534-4015

Hours: Tues to Fri., 1 p.m. to 9 p.m.; Sat., 10 a.m. to 6 p.m.

PROFESSIONAL SERVICES

W. N. ARMSTRONG

OPTOMETRIST

Linwood Block — Langley

Office Hours 9 - 5:30

Closed Monday

E. E. RAABE, D.C.

CHIROPRACTOR

Essendene Avenue, Abbotsford

Fraser Park Shopping Centre

Phone 859-4141

FAS

FARM ACCOUNTING SERVICES

Phone: 856-2584

2879 STATION ROAD, BOX 10, ALDERGROVE, B.C.

BASIC HERD AND FARM INCOME TAX

C. J. WATT

Certified General Accountant

Commissioner for the taking of affidavits.

3089 Jackman Road

Box 26, Aldergrove - 856-2622

Lloyd H. Wilson, B.A.

BARRISTER — SOLICITOR and NOTARY

Abbotsford Box 777

Phone 853-1791

ALDERGROVE TAXI

Phone 856-8771

GORDON (SCOTTY) VANETTA

Courteous Service

Anytime - Anywhere

CLEARBROOK ORNAMENTAL IRON LTD.

SPECIALIZING IN RAILINGS.

32459 South Fraser Way

John Hamm 853-1221

EXCAVATING

Ph.856-8148

Sewer & Water Installation

Farm Ditching - Gas - Septic tank dug.

Free Estimate

Mike Harrigan

5242 Ross Rd.

Mt Lehman

Reliance Paving Co.

Driveways, Parking Lots etc.

As your local contractor we have an interest in you getting the best value for your money

FREE ESTIMATES, NO OBLIGATION. WORK GUARANTEED

Ph. 532-2623 or 856-8751

YOUR GARDEN

Bakerview Gardens

Flowers and Floral Arrangements for all occasions

Landscaping Ph. 856-2215

26819 Trans-Can. Highway

Aldergrove

Established 1952

Potted Plants

Cut Flowers

from our own Greenhouse.

Flowers for all Occasions.

Specializing in Weddings.

Hayes Nursery & Florists

29858 Fraser Highway, Aldergrove. tf.

SEWING MACHINES, SERV.

SEWING MACHINES

REPAIRS

We handle the Bernina Husquarna, Pfaff & Brother

*Specializing in Quality Wool and Silk Fabrics.

TOEWS SEWING MACHINE CO.

853-1646 Abbotsford.

CAMERAS, PHOTO FINISH.

Nova Studios

(POUL SEGATO)

PORTRAITS OF DISTINCTION

COMPLETE LINE OF CAMERAS AND SUPPLIES

TRANS - CANADA HIGHWAY

LANGLEY, B. C.

PHONE 534-5116

BICYCLES & MOTORCYCLES

RELIABLE Cycle & Sport Shop

Sporting Goods, Cycle and Repair Service since 1940

Phone 534-3913

Full line of repair parts and service, 2 mechanics on duty. Lock and key service by experienced mechanic, large stock on hand.

Badminton and tennis racquets restrung and repaired.

Raleigh, Triumph, CCM Bicycles.

Sporting goods, toys and cycles, with repairs and mower sharpening and repairs our business.

G.S. BISHOP & SON

DIESEL STOVE SHELL FUEL OIL

You Can Budget Your Furnace Oil Here

SAM GARDNER

Shell Distributor

853-1594 Abbotsford

BULLDOZING & TRUCKING

MUIK'S TRUCKING

Sand Gravel Top Soil

ALDERGROVE

Ph. 856-8607

PLAY BINGO

AMERICAN LEGION BINGO

Every Monday and Thursday

8:00 p.m.

SUMAS, WASHINGTON

TV, RADIO, STEREO, HI-FI

T.V. & Radio Service

All Work Guaranteed

Ph 856-2131

SERVICE & REPAIRS

Garbage Disposal Service

Pick-Up in Aldergrove every FRIDAY.

Ph.534-3368

Podzelny's Piano Service

A Complete Piano Service

Phone 859-5855

34473 South Fraser Way

Abbotsford. t.f.

Repairs—Body Work

Don's Auto Body & Paint Shop

Complete Body Repair

Painting and Glass

Replacement

Don Charlton (Prop)

27441 Fraser Valley Hwy.

Phone 856-8088

ALDERGROVE

Welding

All Work Guaranteed

Resonable Rates

24980-30th Ave. Ask for John.

All Types of Masonry Construction

Ted Twemlow

Ph.856-2653

VALLEY GLASS LTD.

House & Car Glass

Replacement Experts

Any size of Glass or Mirrors

Phone 853-1558 Clearbrook

Closed Mon.

- General Hardware
- China
- Sporting Goods
- Electrical Fixtures
- Appliances

KEY CUTTING

ALDERGROVE HARDWARE LTD.

Jackman Rd. Ph. 856-2411

LIVESTOCK

LIVE or DEAD STOCK

WANTED FOR ANIMAL FOOD

Always Best Prices.

Carson's Stock Farm

BONDED

Operated in Valley over 25 years

Phone collect day or nite.

You Don't Get Married Often

That's Why In Years To Come You'll Appreciate Owning A Complete PHOTO STORY Of THE BIG DAY In Your Life.

Call Us, And Let Us Know When The Big Day Comes Around. We'll Be There And Take A Complete Set Of Pictures, Color Or Black-and-White, And It Won't Cost You Very Much. - In Fact You'll Be Surprised How Inexpensive You Can Obtain A Set Of Professional Photos You'll Treasure For Years To Come.

We Also Cover Meetings, Family-Reunions And Conventions Etc.

856-8303

EMPLOYMENT WANTED!

Experienced Typist and Stenographer will do typing in own home. R. Davidson, Aloha Trailer Park, Bay 10A, 29666 Fraser Hiway, Aldergrove. t.f.

EMPLOYMENT WANTED!

Will look after Pre-school children, in my home.

Also sewing done in my home. Phone 856-2349. -11-

Qualified bookkeeper will do complete sets of books for small businesses in my office or on your premises. For further details contact Box 34, The Star, or phone 856-6161. -pl2.

Work Wanted -

Reliable woman with own transportation wants part time work. Office cleaning, new houses, housework and ironing etc. Ph. 856-8939. -nl7

Two young girls, 15 and 16, wish babysitting jobs, Friday and Saturday evenings. Phone 856-2082. n. c.

Work Wanted - Will do housework by the hour. 856-2975.

Mechanical - Welding or truck-driving work wanted. Experienced. - Part time. -n. c. Reply to Box 353, Aldergrove.

KITCHEN CABINETS - REC. ROOMS - Alterations and Repairs. Free Estimates. 25 years experience. Satisfaction guaranteed. Call collect 574-5232 -9-

Employment Wanted - Reliable loving child care in modern country home. Ph. 856-2798.

Work Wanted.

Painting and Decorating. Phone 856-2773. n. c.

Senior Accountant requires one man accounting position. Tax returns prepared. Write Box C, The Star. pl1.

Seamstress will do all types of sewing including alterations in own home. Ph. 856-2457. -nl3.

LADIES

Let us demonstrate for you our new "Easy Care Wigs & Hairpieces."

Clubs and groups invited.

Call 853-1211. -pl0.

Work Wanted. - Remodelling and Repair Work a Specialty. Phone Erl Giesbrecht at 856-2664

HELP WANTED.

NEW!!

Ladies - Gentlemen - Students wanted to help distribute Young Sasquatch dolls. All parts of B. C. - Full or part time. Potential market for thousands right in your own neighborhood. Terrific local and tourist demand. Write for information, giving two references to: WESTCOAST SASQUATCH DISTRIBUTORS, Box 1287, Langley. t.f.

Wanted, Boys 16 to 18 years for Chicken Catching. Please Phone 856-8627. Ask for Al.

Wanted - A bookkeeping machine operator, with some knowledge of bookkeeping.

Apply C. J. Watt, Box 26, Aldergrove. Phone 856-2622. t.f.

SUBSTANTIAL COMMISSION RATE ON SALE OF GOODYEAR ROOFING TO INDUSTRY!

Be your OWN BOSS, with NO INVESTMENT. Proven SALES PLAN shows you how to sell ROOFING, BLACKTOP SEALERS and other INDUSTRIAL MAINTAINANCE Products to COMMERCIAL ACCOUNTS, spending maximum of 3 nights per week on road. No deliveries or collections. You sell material only and are not involved in application of same. Write our 64 year old firm TODAY, for details. Consolidated Paint & Varnish (Canada) Ltd., P. O. Box 39, Rosemont, Montreal, Quebec. Attention N. P. Deitz, President.

WANTED TO RENT

Wanted to Rent - Older type home, reasonable rent. Box 364, Aldergrove. - nl0.

Wanted to Rent - House to rent or lease by June 1st. (Acreage) Option to buy. In Matsqui area, Aldergrove district. References if needed. Box. 356, Aldergrove. -n8. tf.

Wanted to Rent - Responsible family requires three or four bedroom apartment or house in Aldergrove or Abbotsford. Two children. Call 856-2900 after 5:30 p.m.

Wanted - Small house for rent. Reasonable. Ph. 856-8012. -n. c

Wanted to Rent - 1 or 2-bedroom home or suite in Aldergrove area by April 1, 1968. Phone collect after 6 p.m. 521-3630. -7-

Wanted to Rent - With or without option to buy, Country home with acreage. References 856-8866. - n.c.

Wanted to Rent - 2 bedroom home in $60 to $80 range. Phone 856-8012. -nl3.

MERCHANDISE FOR SALE

For Sale - One Webster Paint sprayer $20. Also one-wheel trailer $25, and 21" TV with new picture tube $50. Phone C. Cave at 856-8176. -nl7.

For Sale - One Philco El. Range, in excellent condition. $65.00. Phone 856-8055. n. c.

Cakes decorated for all occasions. Mrs. R. Wauthier, phone 856-2457. n. c.

New and used Reconditioned Pianos from $ 295.00. Phone 859-5855. Podzelny's Piano Service, 34473 S. Fraser Way, Abbotsford. t. f.

For Sale - Grocery store with living quarters. Box 36, The Central Fraser Valley Star. pl5.

For Sale - 1967 Mobile Home (Embassy) 12 x 47', two bedrooms. Call at 31619 S. Fraser Way, Clearbrook, or phone 853-2434. nl2.

For Sale - 1 Polaroid Camera, model #900. 31619 S. Fraser Way, Clearbrook. Ph. 853-2434 pl2.

Horse manure available from grainfed horses. Ph. 856-2998.

Painter's opportunity - Two-stage compressor, engine, air and paint tanks, all mounted on 1956 Jeep. Equipped to do road and parking lot marking and commercial painting. Phone 534-6073. -pl3.

For Sale - 3-speed Boy's Bike. $ 40.00 or closest offer. Phone 856-8389. -n. c.

For Sale - One white bridesmaid dress, size 12. One white flower-girl dress, size 10.

Both dresses for $10.00. Phone 856-2215. n8.

Hay for Sale 946-2027 (Ladner)

For Sale - 4 autom. water troughs and feeders. Also hay for sale. Apply 2793 Station Road, 1/4 mile south of Fraser Highway. Steve Soroka. Phone 856-8505. -nl1.

For Sale - Complete set of mechanics tools, complete with tool box. Value $200.00. Will sell or trade for feeder calves. Also 125 pounds of assorted welding rods. Phone 856-8362. -n8.

For Sale - Used Sunset 300 gal. U. S. bulk milk tank. Good working order. $550.00 Phone 856-6349. -pl5o-

For Sale - 1961 model 10 x 47' General House Trailer. 2 bedrooms with two sets of Jack 'n Jill bunks in one bedroom. Extremely well built and in very good condition. Accepted and set up in well-located trailer-park. $4,700. Will consider trading as part payment on 3 or 4 bedroom home. Phone 856 6085. -pl4-

A Bell&Howell Projector, Self-Winding, Reverses, Like New. Phone 856-6162.

Dress Making and Alterations. Phone 856-8651. -nl1.

For Sale - 50' x 10' Mobile Home. Fully furnished, Three months old. Immediate occupancy. Your car or cash for equity and assume bank contract. No. 3 Langley Grove Trailer Court on Fraser Highway afternoons and evenings. Family Court. p9.

For Sale - Large Ashley Wood & Coal Heater, like new. Thermostatically controlled. $75. Call at 26081 - 28th Avenue, Aldergrove. -n. c.

Loafing Barns, Bunker Silos, Hay Shed. For keen prices phone 856-2622 or 853-2817. t. f. nl3.

For Sale - Two 18' Travel Trailers. Self contained, elec. brakes. Apply 26901 Boundy Road, Aldergrove. -nl0.

For Sale -- Washing machine, in good working order. $20.00. Phone 856-6070. -nl5.

For Sale - Concrete Batcher - 4-bin Johnson weigh batcher $1,600.00 Phone 856-8687. -nl3.

FOR SALE MISCELLANEOUS

For Sale -- Duo Therm Oilheater Phone 856-8565. -n. c.

For Sale - Double 3-point disk, 3-point hitch single plow and carrier. Also Castle 16-base piano accordion, as new 1/2 price. Ph. 856-8705. n. c.

For Sale - Small baby crib, like new $6.00. Baby carriage, good shape $5.00. Ph. 856-8012. -nl3.

For Sale - 50 sheets of new galvanized roofing at $2.95 per sheet. Phone 856-8461. -pl7. Aldergrove Surplus Store.

For Sale - Several Handpieced Quilt Tops. Also two quilts. Phone 856-2170. -n. c

For Sale - We cut chicken slats, lath, shingle bands etc. Phone 856-8866. -n9.

Niagara Cyclo Massage machine for sale. Phone 856-2907 -n. c.

Cakes baked and decorated for all occasions. Ph. 856-8878. n.c.

For Sale - New Holland Manure Spreader. International Harvester, with grass and corn attachments. J. Deere 14 T. Bailer. J. D. 50-ft. elevator with gas motor. Massey Ferguson Disc. Two DeLaval Milk machines and Strainers. Also Holstein Heifers (Yearlings and older). Phone 467-9708. -9-

For Sale - Hardwood Firewood and sawdust for sale. Phone 856-8066. -n9.

For Sale -1957 Merc. 1/2 Ton c/w Camper Canopy. Will take trade. Phone 856-6349.

FOR SALE

Ground covers, hedges, evergreens, ornamentals, flowering and shade trees. Rhododendrons, Azaleas. Field grown stock at reasonable prices. DOGWOOD NURSERIES, one mile south of Aldergrove on Jackman Rd. t. f.

For Sale - Local Hay. Can deliver. Alex J. Meyer. 856-6060. n. c.

For Sale - Cordwood. Maple and Birch. Phone 856-2403 after 4:30 p.m. -47.

Machinery for Sale --

Payloader Model HA	$1,450.
J. D. Model 40 dozer	$1,350.
1948 KB-5 truck, hoist	$200.
1956 Chev. 2-1/2 ton	$350.
1956 Consul	$195.
Wisconsin 7 HP, NEW	$115.
Briggs & Stratton 10 HP, NEW	$137.

FARMERS TRADING & SERVICE 27294 Fraser Hiway, Aldergrove -pl6.

For Sale - 2 deep well systems, 1 jet for 240 ft. deep, 1 yr. old; and 1 Dempster with plunger for any depth, overhauled. Phone 856-8963. -nl6.

For Sale - 21-inch TV console, good condition. Best offer accepted. Ph. 856-8816. -nl0.

For Sale - 1 cafe type gas range with 4 burners, grill & oven. $50.00. 2978 -272nd Street, Aldergrove. -nl7.

For Sale - One used gas range, A.1. condition. Nice for basement suite. Ph. 853-2028. nc.

Horsemen - Do your own shoeing. Anvil and forge for sale. $90.00. Ph. 856-8687. -nl3.

For Sale - Fifty African Violets 3 for $1.00. Ph. 856-8960. -nl3.

For Sale - Oil Cook Stove with curburetor and tank. Phone 856-8596 -nl0.

For Sale - One 10-gallon aquarium with fish, pump, heater and filter. Also one coffe table, an elec. RCA radio, and Honda 90 motorcycle with helmet. Phone 856-6393. -nl0.

For Sale - 4-burner Electric Range with garbage burner. A-1 shape. $49.00. Also near new Viking Wringer Washing machine. $75.00. Phone 856-8461 -n9.

For Sale - Old growth Cedar Fence Posts. Ph. 856-8662. -pl0.

"THE MANURE KING"

"Limprights Manure" - Chicken and Turkey manure. $1.00 per yard for 15 yards. $1.50 per yard for 10 yards. Delivered. Phone 856-8438. -pl0.

For Sale - Massey-Harris Pony Tractor, with implements $375. Also H. G. Oliver Tractor (small cat) $475. Apply 43238 Yale Road W., Sardis, B.C. -nl4.

For Sale - Websters Typewriter, incl. carrying case, stamp dispenser and touch-type record. Price $80.00. Ph. 856-8461 -nl6.

FOR SALE MISCELLANEOUS

For Sale - Sectional chesterfield with corner table and chair. Wine & mushroom colored, good shape. $50.00. Phone 856-2974. - nl3.

For Sale - Garden Tractor with 3 implements, one lawnmower, one cultivator and one hay cutter. Cash price $150.00. Phone 856-2131. -n 13.

For Sale - Adding machine, fridge and miscellaneous items. Ph. 856-2815. -nl6-17

For Sale - 1 1/2 cord dry stove wood, in shed. $11.00. Also one wood heater. Ph. 856-6013. -pl2.

For Sale - Seed potatoes. Red Pontiacs, Gems, Kennebec etc. New carrots 12¢ per lb. Good selection of Okanagan apples. Lowest prices on potatoes. 400 ft. south on Lefeuvre Road. Phone 856-6068. -nl3.

For Sale or Trade - 300 Amp. welder with car motor. $125. Also B. S. A. motorcycle parts for sale. Phone 856-8612. -nl7.

ATTENTION BUILDER!

For Sale - Shakes and shingles direct from mill. WINDE PACIFIC FOREST PRODUCTS LTD. Box 19, Port Kells. Phone 574-7110. t. f. -pl3.

Hay for sale. 50¢ per bale. Ph. 856-6169.

For Sale - Duncan Phyfe Dining Table $40. Coffee Table $15. Phone 856-6288. -n. c.

For Sale - Cedar Poles, Alder and Birch firewood. Reasonable. 2245 Ross Road S. Phone 856-6367. -nl7.

For Sale - Full length, pink junior bridesmaids dress with empire waist. Size 12 girls. $6.00. Ph. 856-8687. -nl7.

For Sale - One 300 gallon Dairy-Kool milk tank. Phone 398-1444 (Lynden) pl8.

WANTED MISCELLANEOUS

HI-VAY SALVAGE Buys Beer Bottles - 25¢ dozen. Copper, Brass, Aluminum, Lead, Radiators, Batteries, and all types of Steel and Cast. We pay highest prices. Phone 856-8308. We Pick Up. - 29092 Fraser Highway. t. f.

Wanted, to buy: Alder for spool wood. 853 - 2749.

Wanted - 8 to 10 CFM 2-horse el. motor, air compressor. Ph. 859-4097 (nite), 853-3631 (day)

Wanted to Buy - We Buy used pianos. We pay cash. TOEWS' MUSIC CENTRE, 33842 Essendene Ave, Abbotsford. Phone 853-3631.

PET STOCK

—DOGS, CATS, BIRDS, GOLDFISH, RABBITS, Etc.

For Sale - Beagles-Chihuahuas. Willowgrove Kennels, 2777 Le Feuvre Road, Aldergrove. Phone 856-8723. t. f.

Rabbits for sale. Ph. 856-6249. -n. c.

For Sale - 9 months old German Shepherd. 782 - 264th Street, Aldergrove. Ph. 856-2734. n. c.

Irish Terrier pups for sale. Pure bred. Ph. 856-6165

6 Pups for Sale. Lab and German Shepard Cross. 1415 Bradner Rd. 4th house on Bradner south, off Huntingdon Rd. nc.

German Shepherd, Female. Some obedience training. Good with children. Ph. 856-8550 after 6 p.m. n. c.

For Sale - Female Samoyed Dog - $20.00. Ph. 856-8013. n. c.

LIVESTOCK

Boar Service - 3 breeds to choose from. Will deliver to your farm. O. Erickson, 8208 168th Street, R.R. #4, Cloverdale. Ph. 574-5727 t. f.

For Sale - Weaner & feeder pigs. Phone 856-8317. n. c.

For Sale - Two Ponies, one Chestnut Stallion and one black mare. Call 856-6187 after 4 pm.

Harness & Saddle Repair, and manufacturing of harness. Ph. 856-2676. -10-

For Sale - 20 yearling Hereford heifers. Also 7 bred heifers, due in June. Ph. 856-8248 -nl7.

For Sale - Livestock. Used 2-horse tandem trailer $475.00. Good condition. Safe. Phone 856-6278. -nl2-13.

For Sale - New Zealand rabbits, breeding stock. Ph. 856-2655. -nl1.

AGREEMENT

It is agreed by any advertiser requesting space that liability of the CENTRAL FRASER VALLEY STAR in event of failure to publish an advertisement or in event that errors occur in publishing of an advertisement shall be limited to the amount paid by the advertiser for that portion of the advertising space occupied by incorrect item only, and that there shall be no liability in any event beyond amount paid for such advertisement. No responsibility is accepted by the newspaper when copy is not submitted in writing or verified in writing.

Phone your ad: 856-8303

CENTRAL FRASER VALLEY STAR

Box 220, Aldergrove, B. C.

LIVESTOCK

Horseshoeing - Plates and custom forged horseshoes. Corrective shoeing, hoof wall repair. For information phone 576-6573 or 858-3113, M. Timbers. -pl2.

For Sale - 2 months old weaner pigs. Phone 856-8317. - nl3.

Wanted to Buy - Milk Quota. Phone 853-2384. -pl1.

For Sale - 6 months old calf. Take your pick. One out of 3. Phone 856-8669 or call at 29254 McLure Road (between Ross & Bradner Rds.) -nl3.

For Sale - Livestock. 2 open Holstein heifers, about 16 mos. old. Phone 856-8295. -nl6-17

For Sale - Livestock. Used single horse trailer. Double horse trailer. 1965 Ford 1/2 ton. Ph. 856-6278 -nl6-18

Holstein cow for sale! Due April 21st with 3rd calf. Bred Charolais. Good milker. Reason for selling, ill health. Phone 856-8082 or come and see her at 1322 Coghlan Road, Aldergrove. -pl6.

For Sale - 5 year-old registered Appaloosa mare, to foal in May. Nice disposition and smooth gate. Phone 856-8953 evenings. -nl7.

AUTOMOTIVE

For Sale - Farm Truck, 1953 One-Ton Mercury with baby duals & 4-speed trans. Good heavy plated chassis. Signals, radio & heater. 8' x 12' flat deck. 1968 plates. $350.00 or trade for cow or cows. 2663 S. Otter Road, R. R. #3, Aldergrove, B. C. -nl1.

For Sale - 1961 GMC 1/2 ton Truck. 4-speed transmission. Phone 856-2879. -n8.

FOR SALE 1958 Pontiac 2 door Sedan New motor and transmission 856-8436 (7-9 p.m.)

For Sale - 1959 white 7-ton truck, with new steel crawl on deck for heavy equipment. Offers accepted. Ph. 856-8461. Aldergrove Surplus Store -pl7.

For Sale - 1966 Datsun in A-1 shape. Full price $1,300.00. Phone 856-8461. -pl7 Aldergrove Surplus Store.

For Sale - 1963 Mercury Monterey, 4 door. Auto., power steering and brakes. Just like new. Phone Fred at 534-3392. n8.

For Sale - 1967 Chev Bell Air Station Wagon. Excellent shape One owner car. 16,000 miles. Asking price $3,000 or best offer. Can been seen any time at 5252 -248th St. (Otter Road) in Aldergrove. nc.

For Sale - 1966 Honda 150 cc's Excellent condition. Phone 856-8171 -nl4.

1960 Chev. 2-door H. Top V. 8 Standard. Phone Dave, after 5. 859 - 8522.

For Sale - 1963 Fargo 1/2 ton truck. Ph. 856-8883. -nl5.

For Sale - 1957 Hillman. Completely overhauled, winter tires. $65 cash or offer. Call at Aloha Trailer Court, Fraser Highway, Aldergrove, and ask for Garry or John Harder. n. c.

For Sale - Chev. parts. 66-327" engine complete. 283, 11-1 piston, 375 cam & solid etc., 292, 12-1 Jahn piston, bal. etc. Chev. II x4 compl. heavy duty, 3-speed. Phone 859-8522. n. c.

For Sale - 1955 Ford 2-door, V8, standard. Good running order. $150.00. Ph. 859-4097.

For Sale - 1952 Chrysler Sedan. Clean car, motor, body. Five tires. Al. condition. What offers? Harold Endacott, Aldergrove. Ph. 856-2365. -nl6.

Valley Star Home And Garden Page

Kitchen Cabinets
made and installed. 1st class arborite work. Home remodelling and general carpentry.
LEO PEDERSEN CONTRACTORS
2682 LeFeuvre Rd. - 856-6503.
t.f.

Custom Rotovating
Row-Crop ROTOVATING
C. STEENSMA
856-8242

LANGLEY BLOCK
MFG. CO.
4" & 6" Drain tile. 12",10",6", 8" & 4" building blocks.
3420-200 St.
Phone 532-2033

The Village Handyman
Odd Jobs Done
Furniture Repairs
Ph. 856-8192
ALDERGROVE

Well Drilling
Pacific Water Wells Ltd.
Ph.534-6331
22314 FraserHiway
R.R.1 Langley

ATWELL GANDY LTD.
GAS
ELECTRICAL
CONTRACTORS
Phone 534-6811
Langley
20200 Industrial Ave.

4 x 10 3/4 U.S.D. Ply. $6.50 @ sheet
1 x 6 T & G Cedar #2 @ 69¢
Mahogany V. G 4 x 8 Mahg ply $2.49 @ sheet
165 Duch Lap Duroid Shingles ON SPECIAL @ $7.95
Evinrude Dealer
N. K. MacDONALD LUMBER CO. LTD.
Phone 856-2531
R.R. No. 3, LANGLEY, B.C.

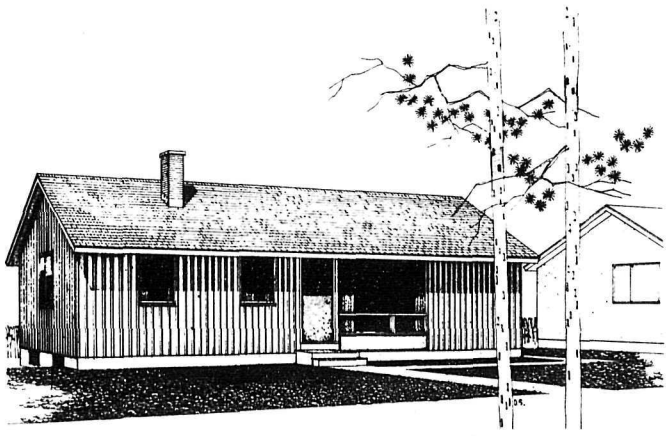

Many Local Cows Gold Medal Winners

The highest mature record reported to the Canadian Jersey Cattle Club by the Record of Performance in Ottawa during the month of March 1968 was that of Valtallina Dandy Jerri 7M, a daughter of Bellavista Dandy, bred and owned by R. A. Anderlini of Aldergrove.
At 9 years of age she produced, in 305 days, 14,881 lbs. milk, 826 lbs. fat, 5.55%, a Gold Medal and Medal of Merit record. Second in this class was Barbros Generation Belle 14N, a daughter of Brampton Sixth Generation, bred and owned by Barichello Bros. of Langley. She produced 16,998 lbs. milk, 694 lbs. fat, 4.08%, in 305 days, at 8 years of age, for a Gold Medal.
In the senior 4-year-old class the highest producer was Bellavista Violet Pierre, a daughter of Bellavista Pierre Gem, bred and owned by Bellavista Farms Ltd., Milner. At 4 years 359 days, in 305 days, she produced 11,492 lbs. milk, 669 lbs. fat, 5.82%, a Gold Medal record.

Versatile Bungalow

The living room of this bungalow overlooks the back garden and extends into an all purpose area which can be closed off to become a study or guest room. The openness of the dining room to both the kitchen and the living room gives a feeling of space. Throughout the house closet areas are worth noting as are the bedrooms which have cross ventilation. There is a well-lit clear area in the basement running across the back of the house which could be made into a play room.

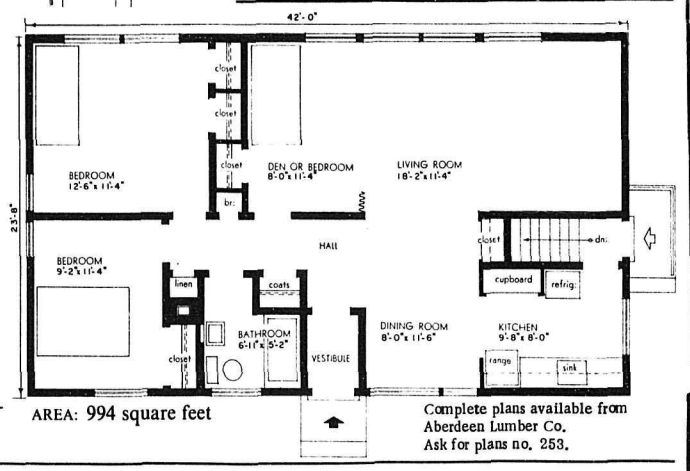

AREA: 994 square feet

For further information and complete plans, contact Aberdeen Lumber.

Complete plans available from Aberdeen Lumber Co. Ask for plans no. 253.

THE CORPORATION OF THE DISTRICT OF MATSQUI
Tenders will be received by the undersigned up till 5:00 p.m., May 9th, 1968, for the purchase of the following equipment: -
#6 - 1950 Dodge - Serial number 94001759.
#8 - 1953 Dodge - Serial number 94250086.
#25 - 1950 Maple Leaf - Serial number 9177310290.
Trucks may be viewed at the Public Works Yard. Envelopes to be marked "Tenders - Surplus Trucks". Highest or any tender not necessarily accepted.
Hilda Boris,
Acting Clerk.

ALDERGROVE
A 1,400 square feet, first-class modern home. Close to everything. 3 bedrooms. 4-piece Pembrook plumbing. Fireplace. Large picket-fenced lot. Attached garage 24' x 14'.
Asking $19,350.00 with terms.
This is a really good buy.
Terms. -- Call Alf Moen.
SHEWAN REAL ESTATE LTD.
Phone 534-6414, eves. 856-2984
-pl7.

Garden Notes

by A. R. Buckley

The Royal strain of sweet peas growing on a chain-like fence.

Annual Vines

Annual vines that grow fast from seed and cover an area quickly in a few weeks are blessings to many busy gardeners who have objects to screen and wish to create beauty around porches and patios.
On bright mornings in September almost every fence post in some rural towns is festooned with gleaming trumpets of Heavenly Blue morning glories (Pharbitis purpurea). Enchanting as this lovely vine is, whether used over an arbor, along a fence, or climbing part way up a hydro pole, it is far from being the only annual vine for this use; there are many others that will create diversion and some of these are even better.
The scarlet runner bean (Phaeseolus coccineus), given good soil and lots of moisture, will drape its fifteen-foot length of attractive green leaves around a clothes post or on strings on a trellis near the patio. By the end of July, the scarlet flowers of this climber are a sight to behold and the fruits that follow are delicious and tender. So this vine is doubly serviceable.
For the shade, the variegated Japanese hop (Humulus japonicus 'Variegatus') does very well and will give privacy or do a good job of concealing stumps, stone piles and other immovable or unsightly objects. It has variegated yellow, white and green foliage, and often survives for a few years and produces interesting and ornamental hop fruits. Sow the seeds inside in individual peat pots where you can give them proper care.
Ornamental gourds are good vines often overlooked by the home gardener. For about a dollar you can get the oddest but most interesting collection of all kinds. Their large coarse leaves are excellent for screening purposes and their fruits make exciting conversation pieces. You can get the long sponge plant (Luffa cylindrica) the Turk's cap gourd, penguin gourd and all sorts of odd fruits that can be dried and cured to decorate the Thanksgiving table or be made into water pitchers, bowls, jugs and varnished birds and animals.
Plant seeds of these outside when the soil warms up at the end of May or early June or start them in peat pots right now.
Despite my earlier remarks, morning glories (Pharbitis hybrids) are excellent vines. If you can get away from the overplanted Heavenly Blue and use some of the newer colors you will find them much more decorative. Cornell, a rich red cultivar edged with white, is different; other good ones are Pearly Gates, white; Super Giant Red Dawn, deep rose; and Wedding Bells, rose lavender. If you would like to try a double I recommend the Double Flowering Blue, but personally I prefer those with single flowers.
Some catalogues treat the moon flower as synonymous with the morning glory, but the true moonflower opens its white flowers at night, as the common name would suggest. It makes a tremendous vine for a screening and floral effect and in addition gives a waft of a delicate fragrance as the blooms unfurl at twilight. Related to this annual vine is the cardinal climber (Quamoclit sloteri), a rapid growing vine with deeply cut fern-like leaves and very small rosy-red trumpet blooms. This plant grows so rapidly that if seeds are sown this month, it will cover a fence or walk by the end of June and be in full flower by mid-July. You might try mixin moonflower or cardinal climbers with morning glories; in this way the flowers of the morning glory will bloom early in the day and the other vines in early afternoon and evening.
At the Plant Research Institute a few years ago we had much success with the hyacinth bean (Dolichos lablab). This is a very rampant climber with lavender pea-shaped racemes of flowers. It grows very easily from seed sown outside in good rich soil about a couple of weeks from now, or soaked and started inside right away.
The cup-and-saucer vine (Cobaea scandens) should have been started indoors in March for it is slow starting. If you can buy plants of this vine, however, do so by all means, for it is one of the prettiest of all with its large bell-shaped pale lavender or purple cups and green saucer-like calyces which will persist for a long time after the cup part of the flowers has fallen to the ground.
For covering a chain-like fence four or five feet high, nothing will give you greater pleasure than sweet peas. Sow later this month and choose the heat-resistant Cuthbertson and Royal series strains for areas where the days are hot.
The heartseed or baloon vine (Cardiospermum halicacabum) grows rapidly to 10 feet high and has greenish-white flowers. These are not very showy but are followed by large inflated balloon-like seeds that are quite decorative.
There are no special tricks for growing most of these annuals. They all come very easily from seed, and most of them may be sown right outside just as soon as the soil has warmed. The seedlings have to be thinned out. None of these vines need really rich soil and most will grow in a very poor one.

Prices Steady

Prices remained steady in all divisions at Frost Auctions Ltd. regular Tuesday sale in Abbotsford. A total of 225 head sold by the head and over the scales. Hereford and Holstein feeders were in good supply and sold well. Small calves are still in strong demand due to buyers shipping to Calgary.

Bookvan stops in Langley District

The following is a schedule of the bookvan stops in the Langley district for the month of May, 1968. The bookvan calls at each stop at the same time on the same day every second week. The library service is tax-supported and there is no charge to individual readers.
The bookvan will stop at the following places at the times mentioned: Arkinstall at 22671 16th Ave., Monday 13 &27 at 11:30 a.m.; Berry's on Fraser Way & Livingstone, Monday 6 & (Hol) 9:40 a.m.; 2148 Biggar Road, Monday 13 & 27 at 1:45 p.m.; Bradshaw at 3225 Biggar Road on Monday 13 & 27 at 2:05 p.m.; Brookside at 19441 16th Ave., Tuesday 14 & 28 at 1:05 p.m.; Brookswood at 4037 200th St., Tuesday 14 &28 at 10:25 a.m.; Campbell River Rd. at Carvolth on Tuesday 14&28 at 11:15 a.m.; Carvolth at North Bluff, Tuesday 14 & 28 at 11:40 a.m.; 6427 Coghlan on Tuesday 7 & 21 at 1:45 p.m.; County Line Hall at Howell and County Line Road, Tuesday 7 & 21 at 2:10 p.m.; East Langley school at Gray Road, Tuesday 7 & 21 at 1:10 p.m.; Fernridge Hall at 200th St. and 24th Ave., Tuesday 14 & 28 at 10:50 a.m.; Glen Valley at Jackman and River Roads, Tuesday 7 & 21 at 11:10 a.m.; Jackman at Roberts (west of Jackman) Tuesday 7 & 21 at 2:35 p.m.; Livingstone at 1734 -232nd St. on Monday 13 & 27 at 11:15 a.m.; Lochiel south of 8th Ave. Monday 13 & 27 at 1:25 p.m.; Milner at 6866 Glover Rd., Thursday 2, 16 & 30 at 9:30 a.m.; North Bluff at Berry Road Tuesday 14 & 28 at 9:30 a.m.; Roberts at 27618 - 56th Ave., Tuesday 7 & 21 at 2:55 p.m.; Second Ave. at Biggar Monday 13 & 27 at 1:00 p.m. 36A at 240th St. Tuesday 14 & 28 at 4:10 p.m.; 264th at 1160 264th Thursday 2, 16 & 30 at 8:55 a.m.; Walnut Grove at 208th St. and 96th Ave., Thursday 2, 16 & 30 at 10:30 a.m.; West Langley at 96th Ave. and 201st St. Thursdays 2, 16 & 30 at 10:55 a.m.; Willoughby Hall on 208th St., Thursdays 2, 16 & 30 at 9:55 a.m.; Wix (20640 Wix Road) Tuesdays 14 & 28 at 9:55 a.m.
The Langley branch is closed Mondays, open Tuesday to Saturday incl. from 10 to 5 and Tuesday and Friday from 7 to 9 p.m. The Fort Langley branch (located in Waska's store on 9150 Glover Road) is open within normal store hours.
The Aldergrove branch (on 27112 Fraser Highway) is closed Monday and Wednesday. The library branch is open Tuesday and Saturday from 1 to 5 p.m., and Friday from 2 to 5 p.m. and 7 to 9 in the evening.

Land Clearing — Bulldozing
OUR AIM — A JOB WELL DONE
BILL TOEWS and SONS
Phone 856-8797 R. R. 1, Mt. Lehman

AVENUE ALIGNMENT AND BODY SHOP
33805 Hazel
24 hour Towing Service
Bus. 853-2332 Res. 859-8513
LINE UP with BEAR

31956 SOUTH FRASER WAY
CLEARBROOK, B.C. PHONE 859-4516
RES. 859-5381
BRING YOUR KITCHEN UP TO DATE
Valley Kitchen Cabinets
Custom Kitchen Cabinets
Built to your Specification
Sales & Installation
Peter Wall - Proprietor

Diamonds-
The Gift That Means "For Ever Yours"
Terms
Gladly Arranged
FREE INSURANCE
GUARANTEE CERTIFICATE
Engagement Ring $175.00
Wedding Ring $ 50.00
Rowley's Jewelry
856-2327 ALDERGROVE

Priliminary Notice
Preschool Registration
May 13th - 17th
Parents with children who will be attending school for the first time commencing September, 1968, are advised that space may be at a premium. Please register early.
A birth certificate or other legal document showing date of birth is required for admission. Admission age - 6 years on or before December 31, 1968.
Board of School Trustees
School District No. 35 (Langley)
Harold D. Stafford
Chief Executive Officer

24 Hour Towing
no job too small or too big
EXPERT REPAIR and PARTS SERVICE
on all makes of Cars and Trucks
E. Quiring & Sons
Days 856 8721 ALDERGROVE Night 856 2140

Community Calender
April
Thursday 25-8p.m. Elks' Bingo
Every Tuesday 8p.m.
Legion Bingo
Monday 29 2p.m. Plant & Bake Sale and Tea
Sponsored by the O.A.P.O. OAP Hall
A Home Town Business with Highest Quality Products at Fair Prices
Art's Pastry Shop
Aldergrove

To be Tactful
...to achieve harmony and always to seek a basis for agreement rather than difference...this is a part of our creed.
Langley Funeral Home
PHONE LANGLEY 534-3311
Henderson's Funeral Homes
ABBOTSFORD LTD. Phone 853-1812

Classified Continued

AUTOMOBILES FOR SALE

1967 RAMBLER, 4-Dr. Ambassador V/8, auto P. S., P. B., radio, w/w. $ 2,895
1966 MUSTANG, V/8, auto, radio, w/w. $ 2,495
1965 ANGLIA, show room condition $ 1,195
1964 DODGE, 4-Dr. Sedan, 6 cyl., std. trans., 37,000 miles $ 1,495
1959 RAMBLER, 4-Dr. Sedan, 6 cyl., std. trans. $ 450

ALDERGROVE SHELL SERVICE
26930 Fraser Hwy. - 856-2821

For Sale - 1963 Fargo Power Wagon. Phone 856-8181. -n10.

For Sale - Plymouth Station Wagon. Phone 856-8362. -n8.

For Sale - '52 Chevrolet Pickup. Offers accepted. Ph. 859-4728. n. c.

HOUSES FOR SALE

Must Sell. Health Failing. 10 Acres of good level land, 9 Acres in Strawberries, ready income. Modern home 30x38 oil heating, full basement. Cabins for pickers, garage for two cars. Good Well water. concrete cribbing, Tractor with inplements. 3/4 of a mile from school. Four miles east of Langley and a mile north of Fraserway on 236 St. of Wood Rd. between Brown and Livingston Rd. of McDonald Rd. Full price $32,000 Half Cash rest on terms. Apply Abe Wiens 5164 236th Str. Langley Ph. 534-6169

For Sale - 20 acres. Excellent view property. Ph. 856-8295. -n14.

For Sale - 3 year old house. 1 bedroom, possibly 2. One acre, full plumbing, garage, view. In vicinity Otter and Roberts. $2,500 down. $75 per month at 8%. Ph. 856-6153. (Private) -p17.

FOR RENT

For Rent - 4-5 acres of cultivated land. Plenty water available. Ph. 856-8628 after 5 pm. -n15.

For Rent - Older type 3 bedroom house, in Clearbrook. Available May 15th. Phone 856-8727. -n17.

For Rent - Electric Cement Mixer, with necessary tools. $3.00 per day. Less for longer periods. Phone 856-8176, C. Cave. -n10.

For Rent - Two Chickenbarns, total space 4,500 sq. ft., cement floors, water and light. Ideal for pigs, rabbits etc. Ph. 856-6383. n. c.

For Rent - 2 bedroom large duplex in Aldergrove. 856-6153. -p16-t. f.

Date Pad

The Aldergrove NDP Club will hold a whist drive at the Pine Grove Hall on May 6, 1968 at 8 p.m. Transportation available. Call 856-2883 after 6 pm.

Now Socially Correct

Apartment dwellers used to be regarded as second-class citizens, or a race apart, according to one of Toronto's leading apartment dwellers. The legend was that people who lived in high-rise apartments never voted and never went to church. This is all changing now, says Herb Stricker, chairman of the apartment developers committee of the Urban Development Institute, in an article in Home Goods Retailing. People in general, house-dwellers in particular, and even apartment tenants are coming to accept the permanency of homes in multiple-unit buildings, he says. This permanency has been helped along by many factors. One is the increasing difficulty of finding houses either to rent or to buy at prices the average Canadian can afford; another is that apartment tenants are free of many of the worries that beset the house-dweller (there are no lawns to mow, no snow to clear); another is that in many newer apartment buildings, air conditioning, swimming pools and sauna baths are now attractive extras.

TELEVISION SCHEDULE

CHANNEL 2

DAYTIME PROGRAM
10:00 Canadian Schools Western Schools (Wed.) B. C. Schools (Friday)
10:30 Friendly Giant 10:45 Chez
11:00 Mr. Dressup /Helene
11:26 Pick of the Week
11:55 CBC and B. C. News
12:02 Luncheon Date
12:30 Search for Tomorrow (C)
12:45 Guiding Light (C)
1:00 Coronation Street
1:30 As the World Turns (C)
2:00 Love is a many Splendored
2:30 Girl Talk /Thing About Town (Friday)
3:00 Take 30 3:30 Edge of Night
4:00 Bonnie Prudden Show
4:30 Forest Rangers (Monday) Upside Town (Tues.-Thurs.) Swingaround (Friday)

WEDNESDAY

4:30 Upside Town 5:00 Zorro
5:30 Let's Go 6:00 T. B. A.
6:30 Home Edition (News)
7:00 Seven O'clock Show
7:30 Mothers-In-Law (C)
8:00 Mission Impossible (C)
9:00 Nation's Business
9:15 Provincial Affairs
9:30 Festival, "Dolly Scene"
11:00 Nat. News, Viewpoint, B. C. News 11:36 Sportsfinal
11:43 Movie, "Juarez"

THURSDAY

4:30 Upside Town
5:00 Birdman & Galaxy Trio
5:30 Let's Go 6:00 Sportscene
6:30 Home Edition (News)
7:00 Seven O'clock Show
7:30 Gentle Ben (C)
8:00 Hogan's Heroes (C)
8:30 Telescope (C) 9:00 T. B. A.
10:00 Dragnet (C) 10:30 T. B. A.
11:00 Nat. News, Viewpoint, B. C. News 11:36 Sportsfinal
11:43 Movie, "The Naked Edge"

FRIDAY

4:30 Swingaround
5:00 Shazzan 5:30 Let's Go
6:00 21st Century
6:30 Home Edition (News)
7:00 Seven O'clock Show
7:30 Klahanie 8:00 Get Smart
8:30 Tommy Hunter (C)
9:00 Movie, "Brainstorm" (C)
11:00 Nat. News, Viewpoint, B. C. News 11:36 Sportsfinal
11:43 Movie, "Treasure of Golden Condor"

SATURDAY

11:00 Kaleidasport "Baseball"
1:30 CBC Sports Presents
2:00 Championship "Bowling"
3:00 Canyon of Destiny
3:30 London Line 4:00 Audobon
4:30 Moby Dick 5:00 Bugs Bunny
5:30 NHL Hockey Playoffs (C)
7:15 In Person (C)
7:45 Sports Profile
8:00 Beverley Hillbillies (C)
8:30 CBC News 8:45 Sounds 68
9:00 The High Chaparral (C)
10:00 Dr. Findlay's Casebook
11:00 National News
11:15 Weekend in Sports
11:26 Movie, "Battle Cry"

SUNDAY

12:15 Les Cailloux
12:45 Moi Et L'Autre
1:15 Gardening
1:30 Country Calendar
2:00 Moods of Man
2:30 Commonweath Entertains
3:30 Eric Sykes
4:00 The New Africans
4:30 Tomorrow
5:00 CBC News 5:03 Man Alive
5:30 Hymn Sing
6:00 Walt Disney (C)
7:00 Green Acres (C)
7:30 Flashback (C)
8:00 Ed Sullivan 9:00 Bonanza
10:00 The Way It Is
11:00 Nat. and B. C. News
11:23 Weekend in Sports
11:33 Movie, "Column South"

MONDAY

5:00 Rocket Robin Hood
5:30 Let's Go 6:00 Cuisine (C)
6:30 Home Edition (News)
7:00 Seven O'clock show
7:30 Don Messer 8:00 Show of
9:00 Front Page Challenge/Week
9:30 Carol Burnett Show (C)
10:30 A City's Story
11:00 Nat. News, Viewpoint, B. C. News 11:36 Sportsfinal
11:43 Movie, "Abandoned"

SUICIDE FINDINGS

LOS ANGELES, Calif.—Contrary to popular opinion, suicide is not always preceded by visible gloom or dejection. Psychiatrists working at suicide prevention centers have discovered that attempts by patients to take their own lives frequently are preceded by "smiling depression"—a covering-up of inner fears of failings with an air of good humor.

"Once the suicide has made up his mind to take his life, he may suddenly seem relaxed, even happy and relieved, because he has decided a way out of his agony," according to Dr. Robert E. Litman of the Los Angeles Suicide Prevention Center.

CHANNEL 6

DAYTIME PROGRAM
7:00 University of the Air (C)
7:30 Good Morning
8:00 Pete's Place 8:30 Romper
9:00 The Big Spenders /Room
9:30 Ed Allen (C)
10:00 Canadian Schools
10:30 Friendly Giant
10:45 Chez Helene 11:00 Pipe-
12:00 Noon Show /line
12:45 Movie Matinee
2:30 People in Conflict
3:00 Take 30 3:30 Edge of
4:00 Bonnie Prudden /Night
4:30 Forest Rangers (Monday) Upside Town (Tues.-Thurs.) Swingaround (Friday)

WEDNESDAY

5:00 F. Troop 5:30 Flintstones
6:00 News, Weather, Sports
6:30 Run for Your Life (C)
7:30 Seaspray (C)
8:00 Mission Impossible
9:00 Nation's Business
9:15 Provincial Affairs
9:30 Festival, "Dolly Scene"
11:00 CBC and Local News
11:40 Late Show

THURSDAY

5:00 It's a Man's World
6:00 News, Weather, Sports
6:30 Second Hundred Years (C)
7:00 Garrison's Gorillas (C)
8:00 Hogan's Heroes
8:30 Telescope 9:00 T. B. A.
10:00 Peyton Place (C)
11:00 CBC and Local News
11:40 Late Show

FRIDAY

5:00 Voyage to Bottom of Sea
6:00 News, Weather, Sports
6:30 Batman 7:00 Invaders
8:00 Get Smart 8:30 Tommy
9:00 Rowan & Martin /Hunter
10:00 Mannix
11:00 CBC and Local News
11:40 Movie, (see Chan. 8 - 9pm)

SATURDAY

10:00 Club 6
11:00 Major League Baseball
1:30 Kaleidasport
2:00 Championship Bowling
3:00 All-Star Wrestling
4:00 Kiddies on Kamera
4:30 Moby Dick 5:00 Bugs Bunny
5:30 NHL Hockey
7:15 In Person 7:45 Sports Pro-
8:00 Beverley Hillbillies /file
8:30 Flying Nun 9:00 Smothers
10:00 The Defenders /Brothers
11:00 CBC News
11:15 Movie (see Chan. 8 - 9pm)

SUNDAY

10:00 Know the Scene
10:30 Nobel Lectures
11:30 Sports Fest 1:00 Spectrum
1:30 Country Calendar
2:00 Outdoorsman (C)
2:30 The Virginian (C)
4:00 Outdoors Unlimited
4:30 Tomorrow 5:00 CBC News
5:03 Man Alive 5:30 Matinee
7:00 Green Acres
7:30 Flashback 8:00 Ed Sullivan
9:00 Bonanza 10:00 Way It Is
11:00 CBC and Local News
11:30 Movie (see Chan. 8 - Sat.)

MONDAY

5:00 Gunsmoke
6:00 News, Weather, Sports
6:30 Lassie 7:00 Windfall
7:30 Don Messer
8:00 Show of the Week
9:00 Front Page Challenge
9:30 Carol Burnett 10:30 NYPD
11:00 CBC and Local News
11:40 Perry's Probe
12:10 Western Canada News

TUESDAY

5:00 Tarzan (C)
6:00 News, Weather, Sports
6:30 Lucy (C) 7:00 Star Trek
8:00 Red Skelton 9:00 T. B. A.
10:00 News Magazine
10:30 Public Eye
11:00 CBC and Local News
11:40 Perry's Probe
12:10 Western Canada Sports

TUESDAY

5:00 Frankenstein Jr.
5:30 Let's Go 6:00 My 3 Sons
6:30 Home Edition (News)
7:00 Seven O'clock Show
7:30 Reach for the Top (C)
8:00 Red Skelton 9:00 T. B. A.
10:00 Newsmagazine
10:30 Public Eye
11:00 Nat. News, Viewpoint, B. C. News 11:43 Movie: "Bebo's Girl"

CHARTERS? WHY BOTHER? - Did you know that you can travel rail-jet to Shannon and return for only $353, London $389, Lisbon $414, Paris, Brussels and Amsterdam $425, and rail-jet-rail to Hanover $440, Frankfurt, Zurich $451, Copenhagen, Munich $465, Vienna, Rome, Zagreb, $473.
Turistano International Travel, 922-9344; 255-5171; 874-9221.

CHANNEL 8

DAYTIME PROGRAM
7:00 University of the Air (C)
7:30 Good Morning 8:00 Pete's
8:30 Romper Room /Place
9:00 The Big Spenders (C)
9:30 Ed Allen 10:00 Jean Cannem
11:00 Pipeline 12:00 News
12:15 Trading Post
12:30 Coffee Break (Mon. & Fri.) Musical Moments (Tues & Wed.) Culinary Capers (Thursday)
12:45 Movie Matinee
2:30 People in Conflict
3:00 Magistrates Court
3:30 It's Your Move (C)

WEDNESDAY

12:45 Movie, "Jolson Sings Again" Larry Parks, Barbara Hale
4:00 Hawkeye 4:30 Flintstones
5:00 F. Troop 5:30 Movie: "Strategic Air Command", James Stewart, June Allyson
7:30 Garrison's Gorillas (C)
8:30 The Invaders (C)
9:30 Peyton Place (C)
10:30 Sports Hot Seat (C)
11:00 CTV and Local News
11:40 Movie, "This Love of Ours" Merle Oberon, Claude Raines

THURSDAY

12:45 Movie, "This Happy Feeling", Debbie Reynolds, J. Saxon
4:00 Casper 4:30 Fractured
5:00 Man's World /Flickers
6:00 News, Weather, Sports
6:30 Seaspray 7:00 Flying Nun
7:30 Star Trek 8:30 It's Happen-
9:00 Dean Martin (C) /ing
10:00 Mannix (C)
11:00 CTV and Local News
11:40 Movie, "Wild Westerners"

FRIDAY

12:45 Movie, "Pushover", Fred McMurray, Kim Novack
4:00 Dennis the Menace
4:30 Flintstones (C)
5:00 Voyage to Bottom of Sea
6:00 News, Weather, Sports
6:30 Lassie (C)
7:00 Smothers Brothers (C)
8:00 Movie, "Midnight Lace" Doris Day, Rex Harrison
10:00 Big Valley
11:00 CTV and Local News
11:40 Movie, "Stranglers of Bombay", Guy Rolfe, Jan Holden.

SATURDAY

9:00 Littlest Hobo 9:30 Pete's
10:00 The Buddies /Place
10:30 Bat Fink 11:00 Spiderman
11:30 Beatles 12:00 Kiddies on
12:30 Calgary Safety /Kamera
1:00 Movie, "Henry Aldrich, Boy Scout", J. Lydon, Chas. Smith
2:30 Movie, "Nevadan", Rand. Scott, Dorothy Malone
4:00 After Four (C)
4:30 Wide World of Sports (C)
6:00 All Star Wrestling
7:00 Dom De Luise Show (debut)
8:00 Windfall 8:30 N. Y. P. D.
9:00 Movie, "Man's Favorite Sport", Rock Hudson, Paula
11:30 CTV News /Prentice
11:45 Movie, "Another Time, Another Place", Lana Turner, Sean Connery

SUNDAY

10:30 Nobel Lectures
11:30 Sports Fest
1:00 Spectrum
1:30 Question Period
2:00 Outdoorsman 2:30 Virginian
4:00 Outdoors Unlimited
4:30 The Saint "Best Laid Scheme"
5:30 Movie, "The Hangman", Rob. Taylor, Tina Louise
7:00 Monkees 7:30 F. B. I.
8:30 I Dream of Jeannie (C)
9:00 W5 10:00 Rowan & Martin
11:00 CTV and Local News
11:30 Cross Fire 12:00 Living Word

MONDAY

12:45 Movie, "And Baby Makes 3"
4:00 Dennis the Menace
4:30 Flintstones 5:00 Gunsmoke
6:00 News, Weather, Sports
6:30 Pipeline 7:00 2nd 100 Years
7:30 Lucy (C) 8:00 Bewitched
8:30 Family Affair (C)
9:00 Country Music Hall (C)
9:30 I Spy (C) 10:30 Canada 101
11:00 CTV and Local News
11:40 Perry's Probe (C)
12:10 Western Canada News

TUESDAY

12:45 Movie, "Adventure in Washington", H. Marshall
4:00 Milton the Monster (C)
4:30 Lone Ranger 5:00 Tarzan
6:00 News, Weather, Sports
6:30 Know the Scene
7:00 Batman 7:30 Run for Life
8:30 Ironside 9:30 Pig N Whistle
10:00 The Avengers (C)
11:00 CTV and Local News
11:40 Perry's Probe
12:10 Western Canada Sports

CHANNEL 12

DAYTIME PROGRAM
6:30 KVOS Classroom
7:30 CBS Morning News (C)
7:55 Chan. 12 Reg. News
8:00 Captain Kangaroo (C)
9:00 Candid Camera
9:30 Beverley Hillbillies (C)
10:00 To Tell the Truth (C)
10:25 Woman's World/Elaine
10:30 Dick Van Dyke Show
11:00 Love of Life (C)
11:25 Channel 12 News
11:30 Merv Griffin Show (C)
1:00 Love is a many Splendored
1:30 Art Linkletter's Houseparty
2:00 Mike Douglas Show (C)
3:00 Secret Storm (C)
3:30 Password (C)
4:00 Fun-O-Rama (C)
5:00 Rocky & Friends (Tues. Abbott & Costello (Wed)/Thurs)

WEDNESDAY

5:30 Movie, "Father was a Fullback", Fred McMurray, Maureen
6:30 Walter Cronkite /O'Hara
7:25 Channel 12 News
7:30 Perry Mason 8:30 Beverley
9:00 McHale's Navy /Hillbillies
9:30 He & She 10:00 J. Winters
11:00 Movie, "Teenage Rebel", Ginger Rogers, Mich. Rennie

THURSDAY

5:30 Movie, "Ramar and Deadly Females", Jon Hall, R. Montgome
6:30 Walter Cronkite /ry
7:25 Channel 12 News
7:30 Burke's Law
8:30 Movie, "It started with a Kiss", Debbie Reynolds, Glen
10:30 Mannix /Ford
11:30 Movie, "The Awakening" Anna Mangani, E. Rossi-Drago

FRIDAY

5:30 12 O'clock High "The Hero"
6:30 Walter Cronkite News (C)
7:00 Movie, "Garden of Evil" Gary Cooper, Susan Hayward
9:00 Movie, "Defiant Ones", Tony Curtis, Sidney Poitier
11:00 Movie, "Gentleman's Agreement", Gregory Peck, Dorothy McGuire
1:10 Channel 12 News
1:15 Movie, "Big Hangover", Van Johnson, Elizabeth Taylor

SATURDAY

7:30 Frisky Frolics 8:00 Captain
9:00 Frankenstein Jr. /Kangaroo
9:30 Herculoids 10:00 Shazzan
10:30 Space Ghost 11:00 Moby
11:30 Superman-Aquaman /Dick
12:30 Jonny Quest 1:00 Lone Ran-
1:30 Road Runner /ger.
2:00 Storytime 2:30 Farm Show
3:00 Outlook-Prof. M. Vernon
3:30 Movie, "Brave Warrior" Jon Hall, Christine Larson ('52)
5:00 Lost in Space 6:00 Lassie
6:30 Gentle Ben (C)
7:00 You Asked for It
7:30 Jackie Gleason Show (C)
8:30 Gilligan's Island
9:00 Movie, "Purple Noon"
11:00 Movie, "Foxes of Harrow" Rex Harrison, Maureen O'Hara
1:10 Channel 12 News
1:15 Movie, "Canterville Ghost" Rob. Young, Charles Laughton

SUNDAY

7:00 Look Up and Live
7:30 This is the Life (C)
8:00 Chan. 12 Special Replay
8:30 TV Bible Class (C)
9:00 Anchor /Rev. G. Carlson
9:30 Underdog 10:00 Frisky Fro-
10:45 Babe Pratt Show /lics
11:00 NHL Hockey: Stanley Cup
2:00 Babe Pratt Show
2:15 Flying Fisherman (C)
2:45 Movie, "Man in White Suit" Alec Guinness, Cecil Parker
4:30 Stump the Stars
5:00 21st Century 5:30 Amateur
6:00 Movie, "Sangaree", /Hour Fern. Lamas, Arlene Dahl (C)
8:00 Ed Sullivan 9:00 Smothers
10:00 Hogan's Heroes /Bros.
10:30 Chan. 12 Special
11:00 Death Valley Days (C)
11:30 Blue Angels "Save a Life"
12:00 Movie, "Haunted Strangler", Boris Karloff, A. Dawson

MONDAY

5:30 Movie, "Boy from Oklahoma", Will Rogers Jr., N. Olson
6:30 Walter Cronkite News (C)
7:25 Chan. 12 News
7:30 Gunsmoke 8:30 Password
9:00 Perry Mason 10:00 Naked
11:00 Movie, "Two Girls /City and a Sailor", Van Johnson, June Allyson
1:20 Movie 1:50 Late News

TUESDAY

5:30 Movie, "Fortress of Dead" John Hackett, Conrad Parkham
6:30 Walter Cronkite News (C)
7:25 Channel 12 News
7:30 Daktari 8:30 Red Skelton
9:30 Good Morning World (C)
10:00 Carol Burnett Show (C)
11:00 Movie, "Helen of Troy" Jack Sternas, Rosanna Podesta
1:10 Movie 1:40 Late News

Kiwanis Music Festival Coming Up

The fun of competition, valuable performing experience and an opportunity to hear other musicians is what has kept the Kiwanis Music Festival concert halls filled with young musicians and singers since it first began in 1923.

This year B. C.'s largest amateur music competition takes place in Vancouver April 29 to May 8 with some 10,000 individual competitors taking part in 380 classes in voice, piano, bands and instruments. Eighty-four trophies and $2,000 in scholarships and prizes will be awarded to the Festival's most outstanding competitors.

The festival has attracted competitors from Aldergrove, Langley, Clearbrook, Chilliwack, Ladner, North Surrey, Burnaby, New Westminster, Gibsons, Victoria and Powell River. Competitors will also come from Bellingham, Seattle, Edmonds, Mercer Island and Bellevue - all of Washington State, U. S. A.

Due to the success of last year's Nights of Music - a non-competitive feature of the Festival, the event will be repeated this year and extended from one to three nights at the PNE Gardens, May 7, 8 and 9. 1,100 students from 55 Greater Vancouver elementary and secondary schools will perform each night in a concert of choral, band and orchestral music. Chairman of the schools committee arranging Nights of Music is J. Stark, music teacher at Cunningham School.

An added feature this year will be an open class for combos. It is the first time on this continen t that an authoritative competition of this kind has been organized and is evidence that the validity of this music has been recognized by the Kiwanis Music Festival.

The Kiwanis Club of Vancouver has sponsored the festival annually. Chairman Eric Ackland heads a committee of 36 members who work throughout the year arranging for halls, adjudicators, personnel, awards, and scholarships. The Festival budget of $17,835 will be raised through the sale of tickets, entry fees, advertising revenues and donations. Annual deficit of several thousand dollars will be covered by Vancouver Kiwanis Club funds.

Bookvan Schedule For M.S.A.

The following is a schedule of the bookvan stops in the M. S. A. area for the month of May, 1968. The bookvan calls at each stop at the same time on the same day every second week. The library service is tax supported and there is no charge to individual readers.

Bradner (opposite Sanders store) Tuesdays 7 & 21 at 10:35 a.m.; Clayburn (near Cooper's store) Monday 13 & 27 at 9:00 a.m.; Denny at Bradner and Downes Tuesday 7 & 21 at 10:10 a.m.; Downes at Mt. Lehman Road N. Monday 13 & 27 at 4:10 p.m.; Glenmore at B. C. E. X-ing on Monday 6 & (Hol) at 4:10 p.m.; Huntingdon (at Harry's border store) Monday 13 & 27 at 9:25 a.m.; Jeffrey's at King and Le Feuvre Roads, Monday 13 and 27 at 10:35 a.m.; Lynnhaven on Lynn Ave., Tuesday 7 & 21 at 3:30 p.m.; McLure at Bradner Road, Monday 13 and 27 at 2:55 p.m.; Matsqui Community Hall Monday 6 & (Hol) at 3:40 p.m.; Peardonville store Tuesday 7 & 21 at 9:15 a.m.; Ridgedale on Page Road (near school) Monday 6 & (Hol) at 3:00 p.m.; Ross Rd. at South Fraser Way, Monday 13 & 27 at 3:45 p.m.; Station Rd. at 27791 Huntingdon, Tuesday 7 & 21 at 9:40 a.m.

Mt. Lehman deposit (Army & Navy Veterans Hall) open Tuesdays from 3-4 p.m. and 1st and 3rd Saturdays from 3 to 4 p.m. Clearbrook branch (32020 South Fraser Way) open Tuesdays and Saturdays from 1 to 5 p.m., and Fridays from 12 to 5 & 7 to 9. The Abbotsford branch on Montrose Ave., opposite post office, is closed Monday. The library branch is open Tuesday to Saturday from 10 to 5 and Tuesday, Thursday and Friday from 7 to 9 in the evening.

Would you like a bookvan stop in your neighborhood? If you are unable to use your local branch or one of the above stops write to the Director, Fraser Valley Regional Library Headquarters, Abbotsford. It is your library - why not use it?

SPEEDIE'S SERVICES
6:30 A.M. - 9:00 P.M. - PHONE 856-2690
SHELL
GROCERIES - GAS - OIL
BATTERIES - TIRES
Corner Fraser Highway and County Line Road
SERVICE IS OUR BUSINESS
Party Ice & Mixers for your convenience

TONI'S GRILL
Under New Management
Hours 7a.m. - ?

"BEST FOOD IN TOWN"
Mr. & Mrs. Foidart.
27263 Fraser Hiway 856-8371

Pollards Home Service
Dan & Margaret O'Leary Prop.
Tires Batteries Oil Gas
Come And See Us Soon Won't You
Confectionary Cigarettes Pop
Open Every Day 6:30a.m. - 9p.m.
We Specialize In Fast Friendley Service

VALLEY GO-KARTS
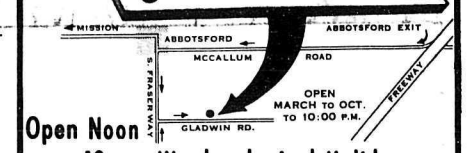

Open Noon to 10p.m. Weekends And Holidays
Week Days 6:30 to 10p.m.
Still Only 50&75¢

Spring SALE
Cabbage LATE EARLY RED Lettuce - Broccoli
Brussel Sprouts Cauliflower
44c per basket
HANGING BASKET
"STOCK UP SPECIALS"
25 lb. Planting Soil ..... 69¢
1 carton Bloodmeal or Blood & Bone ..... 49¢
Redwood Stain Basket ..... 89¢
16 HANGING BASKET PLANTS
Including GERANIUM, FUCHSIA, ICE PLANT, NEPETA and 12 TRAILING LOBELIA 1.77
—PLANT NOW & WATCH 'EM GRO—
PLANT ONLY THE HARDY ANNUALS NOW
SNAPDRAGONS
Are hardy and may now be planted out to bloom all summer and fall.
DWARF — Grow to only 12" tall.
SPRITE — Separate colors & mix. 18".
TETRA — Separate colors & mix. 24".
PANORAMA — Separate colors & mix. 26".
ROCKET—Separate colors & mix. 2½ ft.
PER BOX OF 12 44¢
CARNATIONS
RED, PINK, WHITE, YELLOW and MIXED— Per Box of 12 44¢
DWARF STOCKS
Bloom continuously—Grow only 16" tall. Per Box of 12 44¢
Art Knapp's Garden Spot
20811 Fraser Highway Langley
Ph. 534-3813

65

An Aldergrove dog, Champion Van Rhoeden's Ky-Moh was recently awarded the Best in Breed and Best Canadian Bred in Breed. The Ky-Moh, a Chow-Chow, seen here with his handler-owner Kurt Blesse, took the highest award of Best Canadian Bred in the Non-Sporting Group, and also second in this group under the well-known Canadian judge Sam Back. Ky-Moh, who is only 2-1/2 years old, did some fantastic winning in shows last year and also in 1966, being the Pup Chow for that year. He was also honored by becoming Canada's Centennial Chow-Chow, being named one of the three top Chows for 1967. His brother, Champion Van Rhoeden's Trem Toong, is going right along beside him, trying to equal Ky-Moh's wins.

Early in the morning cars start lining up outside 'Goslings of Abbotsford.

Crowds Jostling At Gosling...

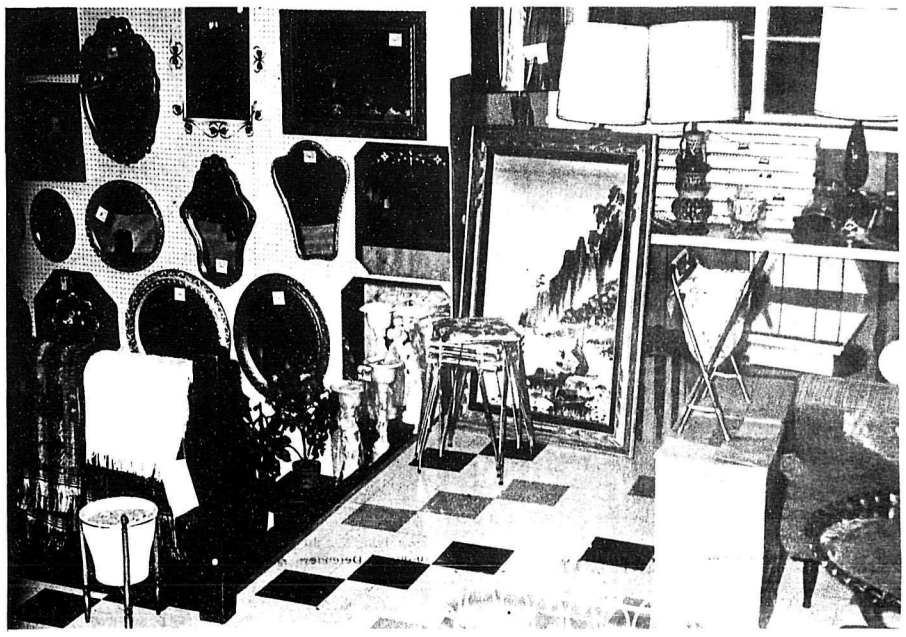

When it comes to home appliances and furniture, Goslings of Abbotsford have it.

This pioneer store, founded many years ago by Mr. and Mrs. A. R. Gosling has been on the same central location in down-town Abbotsford since its modest beginning. The store has since gone through numerous renovations and expansions, until today when it's one of the largest and finest stores of its kind in the Fraser Valley. It now covers more than 17,000 square feet of floor space, and provides the finest of service to its ever increasing number of customers.

Top Quality

Goslings today offer the entire Valley top quality products such as Tynan chesterfield suites, Gibson refrigerators and freezers, Beatty washing machines, Hoover cleaning products, Speed Queen washers and dryers, Sealy mattresses, Philco radio and tv, Enterprize gas and electric ranges, General Electric and Sunbeam small appliances and Admiral home appliances, home freezers, television sets and stereos to name only a few of the high quality products which coupled with the services of a friendly smiling, courteous and competent staff have enabled the enormous growth of this local enterprise.

Goslings have two large, modern delivery vans always ready to give prompt service anywhere in the Valley. The large gathering of customers found in the store at almost any time of the day or week attests to the quality of service and merchandise always available at Goslings.

Household Word

The store, the operation and the expansion of the business has been managed for many years by Gordon (Red) Gosling, who in co-operation with his loyal and competent staff has built the popularity of the business to the point where "Goslings of Abbotsford" has become a household word throughout the beautiful Fraser Valley.

Beautiful dinette suites take up part of Gosling's expanded premises.

GOSLING'S EXPANSION SALE CONTINUES . . .

10 YEAR GUARANTEE ON THE ENTIRE TRANSMISSION

FULL 2-YEAR GUARANTEE ON PARTS & LABOUR

GOSLING'S OFFERS YOU CANADA'S GREATEST AUTOMATIC WASHER BUYS!

Speed Queen 2-cycle

NOW YOU WILL GET CLOTHES CLEANER in far less time . . . NOW YOUR WASH DAYS will be so much easier . . . NOW YOU WILL SAVE even more on electricity and repair bills . . . Here are just a few of the many great features:

- PRE-SELECTION OF WASH WATER TEMPERATURE. Choice of either hot, warm or cold wash water.
- RINSE WATER TEMPERATURE — Hot water wash followed by tepid rinse, warm water wash followed by warm rinse . . . cold water wash followed by cold rinse.
- AGITATION ACTION AND SPIN DRY.
- SPECIAL SOAK CYCLE for delicate items.
- 3-WAY LINT & GRIT REMOVAL SYSTEM
- REMOVABLE TOP & FRONT PANELS
- PORCELAIN ENAMEL SPIN TUB

NOW ONLY 288.00

VISIT OUR NEWLY EXPANDED AND REDECORATED FURNITURE DEPARTMENT

$100.00 DOOR PRIZE ENTER TODAY NO OBLIGATION

GOSLING'S of Abbotsford

2556 MONTROSE AVENUE

PHONE 853-1320