VICTORIA, B.C.
DEC. 69

ALDERGROVE STAR
Gateway To British Columbia
Second class mail registration number 1270.
VOL. 13 NO. 11 WEDNESDAY, MARCH 18, 1970 10¢ PER COPY

Come To AHS Carnival Friday

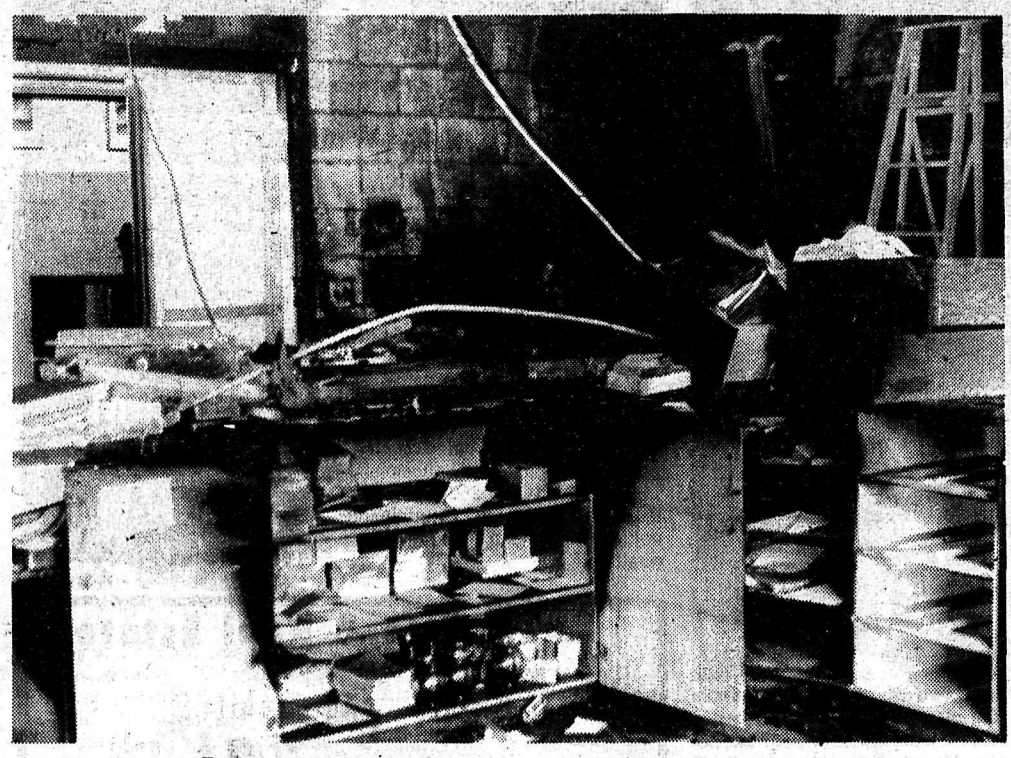

Each year schools think of a way to raise money for projects and most frequently this takes the form of an annual production - a drama, a musical or something similar. This year Aldergrove secondary school is putting on a carnival. The last time a carnival was held it was highly successful - more students were involved and more money was raised. Certainly a carnival is not as cultural as an annual production, however, since there is almost total mass participation, a carnival definitely has its advantages.

On Friday, March 20th, Carnival '70 will be presented by the students and staff of Aldergrove secondary in the school gymnasium. The fun fest begins at 4:30 and runs through until 11:00 p.m.

There is something for everyone - children, teenagers and mom and dad.

Just imagine - bingo games, bazaars, pony rides, games, teen dance, barbequed chicken, pizza, hamburgers, root beer, home cooking, cake walk, babysitting, Queen crowning - all in one spot - at Aldergrove secondary school.

Tickets for barbequed chicken supper are on sale for $1.75. There are three sittings: 5 - 6 p.m., 6 - 7 p.m. and 7 - 8 p.m. Get your tickets from any student of Aldergrove secondary school. The studends are also selling raffle tickets at 10 cents, which count for Queen votes and give you a chance on no less than 30 prizes.

Proceeds of Carnival '70 go directly to local school projects - library, athletics, students' council.

Saturday Evening Fire Destroys School Offices

The students of Aldergrove high school got an unexpected day off Monday, while teachers and office staff put in a full day's work rearranging office facilities.

The commotion was all due to a fire which broke out somewhere in the administration office Saturday evening completely destroying the offices and thousands of dollars worth of equipment.

The Aldergrove volunteer fire brigade was called at 9:26 p.m., but already at this time the fire had a good strong hold.

Desks, electric typewriters, an intercom system, Gestetner machines and files were severely damaged and destroyed.

Norm Sherritt, principal of the highschool told The Star that the files with the students' permanent records were damaged, but it would, however, be possible to reconstruct these.

All day Monday the teachers and staff were busy rearranging to make room for a temporary office in one of the classrooms, while room was being provided for the school counsellors in the library.

Apart from a slight rearrangement of home class schedules there will be no other changes in the ordinary school pattern.

The Carnival slated for Friday will go on as planned. The ticket stubs from the raffle are all safe; this seemed to be a big concern of the students.

Sherritt's office, the front office, and the offices of the vice principal and the counsellors were all destroyed and will have to be rebuilt.

Cause of the fire had not been determined at press time, but the estimated damage was set at approximately $35,000.00.

Board Of Health Meets Thursday

The next meeting of the Central Fraser Valley Union Board of Health will be held Thursday, March 26th, at 1:30 p.m. in the Kin Health Centre, 5549 Topping, Langley.

Chamber Set Committee For Centennial Project

The first meeting of the Aldergrove and district chamber of commerce under the leadership of the new executives, was held last Tuesday with President Don Charlton in the chair.

Past president Dr.Rob.Mout, told the members that he attended the meeting held at The Star office recently, regarding a centennial project for Aldergrove in 1971. The meeting, said Mout, was called by the Aldergrove Parents Swim Club, and the subject was a small hall and a cover over the existing swimming pool in the Aldergrove park.

Dr.Mout gave an outline to the membership of what had been discussed at that meeting, and asked that two or three members of the chamber join him on the committee and be present at the ne t meeting which is slated for Thursday, March 26th at 8 p.m. at The Star. Rev.Gordon Hyde, Irwin Enns and Mr.Kinna volunteered to attend.

Dr.Mout asked if the members supported the swim club's idea of a cover for the pool, or if there were any suggestions he could bring from the chamber to the ne t meeting. Mrs.Cathy Lehman suggested that thought be given to a senior citizens' housing project, while Cliff Watt proposed that rather than a cover over the existing pool which, he said, 'is too small' — a better idea would be to get the grant for a 25-metre covered pool which possibly could be built in connection with the Aldergrove high school, on existing school property. Another suggestion was an agricultural hall where horse and cattle shows could be held. The committee will bring these suggestions to the meeting.

Watt further was of the opinion that Aldergrove stands a good chance of getting the centennial grant this year, since the 1958 centennial grant was spent on the centennial museum in Fort Langley, and in 1968 the money went to Williams Park, and the city grant towards the library in Langley City. 'It should be our turn,' Watt statedm 'But we only stand a chance if we agree upon a project and make a united presentation to the centennial committee.'

Ideas Wanted For Centennial Project

It is expected that $28,000 will be available in grants from the provincial government and the Langley district for a permanent centennial project for B.C.'s 1971 centenary.

The Langley centennial committee is asking for ideas for a suitable project, to be submitted in writing before April 1st.

Aldergrove Girl Qualifies For Commonwealth Trials

An Aldergrove girl has qualified for the British Commonwealth sports trials in Winnipeg later this year.

Arlene Henderson, daughter of Lieutenant Commander and Mrs. W.D.Henderson of C.F.B.Aldergrove, achieved qualifying times at the Canadian Dolphin International Swim Meet held in Vancouver last week. She placed in 200 metre butterfly, 200 metre free style, and 200 metre individual medley. On March 1st, Arlene took gold in the 200 metre free style and 400 metre individual medley, silver in 400 metre free style, and bronze in 100 metre free style, at the Canadian International Swim Meet.

Arlene will be teaching swimming at the Aldergrove pool this summer.

Public Hearing Slated For Zoning Bylaw

A public hearing of the proposed zoning bylaw for Langley municipality will be held Monday, April 13 at the municipal hall in Murrayville. The meeting starts at 8 p.m.

The intention of the bylaw is to control the number of houses or dwelling units built or located on land within the municipality.

The proposed bylaw stipulates that only one dwelling or a duplex can be built on one lot, except where the property is subdividable under the subdivision control bylaw.

A copy of the proposed bylaw can be inspected at the Langley municipal hall during business hours.

Moccasin March Picking Up Momentum

Butch Smitheram, of 'Moccasin Miles', said last week the program is picking up momentum as the dates for the walk, April 3rd, 4th and 5th draws near.

Thirty secondary schools have indicated that they will be sending walkers to Vancouver to take part in the trek. Dawson Creek and Kitimat secondaries are the farthest points from Vancouver that will be sending in students to walk for the Indian cause.

Mrs. Terry Evans of Abbotsford, Mrs.Fallowfield, Mrs.Bergen, and Mrs.Dianne Nielsen of the Langley-Abbotsford area have been most active in creating interest and organizing help from the communities. Several service clubs of the Fraser Valley have donated either food or money for the walkers.

The Ladner Rotary Club is sponsoring a walker from the Delta area. Other interested businessmen are calling to learn how they may sponsor a walker or a relay team. Don McLaren, well-known World War 1 airforce ace, is backing Rocky Amos in the walk, and is canvassing some of the larger business firms for pledges for the relay teams.

The most heartwarming support, says Smitheram, is given Moccasin Miles this year by churches of all denominations. Radio station CJJC in Langley has donated $500 worth of radio advertising. CTV has donated $1000 worth of advertising also, and CBC is assisting by giving news publicity. 'And many of the weekly newspapers throughout B.C. have given us very good coverage and helped us a great deal,' says Smitheram.

Al Moberg has donated the use of his song, 'Walk in His Moccasins' to help create interest in the walk.

Smitheram says the only possible thing that can beat the project now is a cloudburst or a thunderstorm on the first day of the walk. He said he expects 1000 walkers to start out from Vancouver City hall on April 3rd, and four or five relay teams to start from the same spot on April 5th.

How's the Weather?

Last Week's Temperatures

1970 Date	Temperatures High	Low	Rain
Mar 8.	54	26	-
Mar.9.	59	25	-
Mar.10	59	26	-
Mar.11	50	30	.18"
Mar.12	52	38	.24"
Mar.13	59	45	.27"
Mar.14	50	44	.70"

Normals for period: High 47-48, Low 32-33, Precipitation 1.36".

Mild weather has been the rule since January 19th. In that period (55 days) only eight days have had means below normal and only four days have had max. below normal (Jan.30, Feb.4, Feb.5, March 2). The mean on Friday (52 deg.) was 12 deg. above normal and the highest since Oct. 31 which had 53 deg. (low 47 deg., high 59 deg.)

Prior to the wet weather which commenced on the 11th only 0.96" had fallen in the twenty days, Feb. 19 to March 10. In that period 17 days were sunny and 18 had frost.

Total snowfall this winter totals 7.8". Only three winters in 19 have had less - 1952-53 with 5.0", 1957-58 with 0.2" and 1960-61 with 4.7". Normal is 37.4". Last winter had 91.8".

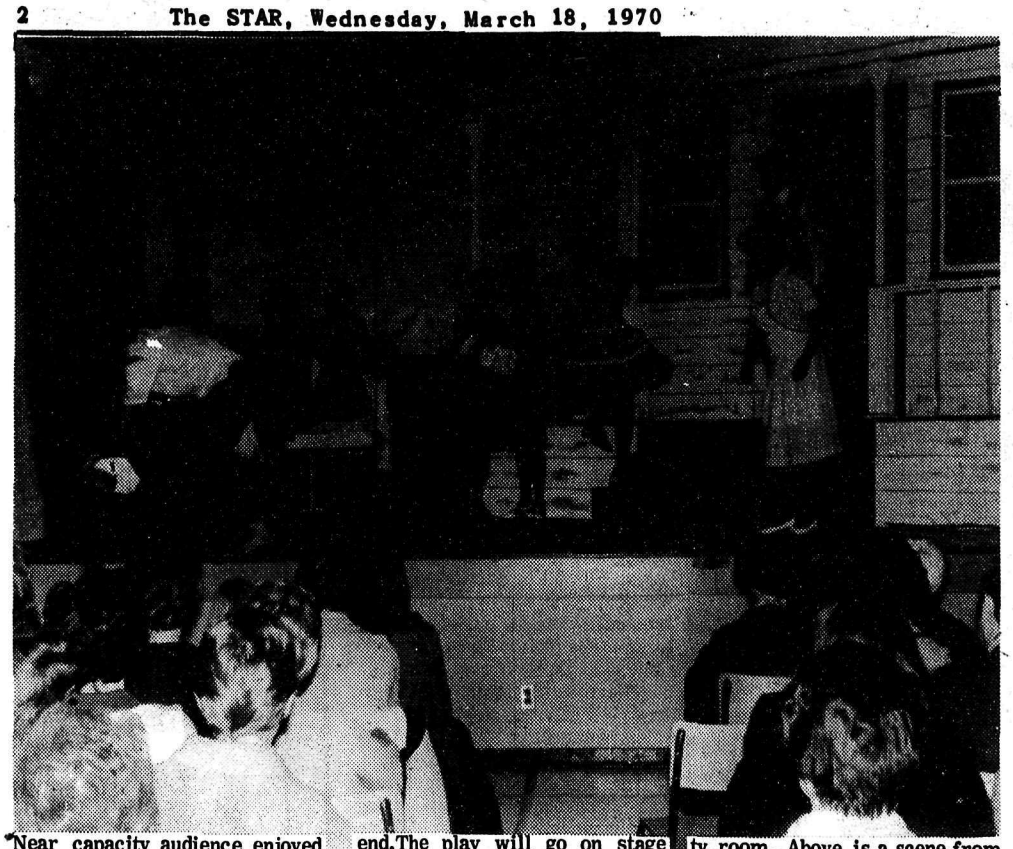

Near capacity audience enjoyed the Langley Players Spring performance of 'Picnic' last weekend.The play will go on stage again this Friday and Saturday night in the Murrayville activity room. Above is a scene from the play with Mickey Armstrong Jerry Watson,Carol Englund,Beda Marten,Judy Misculin,Patty Caplette, Eileen Bowcott and Jean Graham. Also in the play is Mary Stuart, Peter Coles and Geor-Cascadden. Lee Taylor is directing.Curtain time is 8:00 p. m. For reservation of tickets phone 856-8303.

Mark Rose M.P. On The Move

– St.Jean, Quebec ... Fraser Valley West ... B.C. Legislature ... Teach-in – with the assurance that a moving target is harder to hit.

during the past fortnight I've travelled from the extremes in temperature of sub-zero St.Jean, Quebec to the springtime sunshine of Fraser Valley West.

When I come home to visit the riding I am sometimes greeted with 'What are you doing here, Mark, I thought we sent you to Ottawa to speak for us and why aren't you there?' Or I may be hailed by 'It's good to see you, Mark, the last fellow we elected went away for four years and the ne t time we saw him was when he came around to ask for re-election.'

Seriously, only part of an MP's job is in Ottawa and I've endeavoured to be both visible and available in our Riding as well.

This time, my fifth series of 'personal interviews' were held through the auspices provided by the municipal councils of Pitt Meadows, Port Moody and Langley City. The cooperativeness of the councils in Fraser Valley West in this joint effort is a measure of their interest in serving the public.

Two-hour meetings were scheduled for each centre but the time had to be extended to more than four hours because 20-30 people attended for information and assistance. There has been a growing interest in the practice of being readily available to constituents, and while, like the lawyers, I can't 'win 'em all', citizens do have the opportunity to lay their beefs or appeals directly before their Member.

ST.JEAN

Two weeks ago I spent five days at the Royal Military College here, 18 miles southeast of Montreal, taking an 'immersion' course in the French language. Despite three years of the subject in highschool, I am unable to communicate in the language of French-speaking fellow-Canadians.

Recently 350 Quebec dairy farmers appeared before our group to bring their problems to our attention. The only member of our caucus present who did not have to rely on translation to understand what these people were saying, was Grace McInnis. I do not believe the ratio would vary greatly within the other parties.

To those of you who say that Canada would be better off and have fewer problems as a unilingual country, I agree (that is, if we close our eyes to the United States problems) but the decision to become bilingual was taken a hundred years ago and not by me.

FIRST IN CANADA

... and the third in North America, an Environmental Teach-In sponsored by the University of Victoria's biology department attracted 1500 people to discuss pollution and population.

In addition to the university experts present, there were representatives from the government and the oil and forest industries. The latter emphasized being 'realistic' and were preoccupied with the cost of the clean up.

The citizenry face this cost because of too much 'realism' in the past from industry and all levels of government and too little realization of the alternatives for humanity without it.

BENNETT's BAILIWICK

Had the experience on the 6th of March of visiting the legislature in Victoria for the first time since becoming an MP, and I was introduced by Dave Barrett, MLA for Coquitlam. The response came from Prime Minister Bennett.

Mr.Bennett, who was my landlord in Kelowna for five years, said he couldn't understand how I strayed. But a person's choice of a political party is determined really by one's view of life and of people. I guess mine's different from his.

TAXATION 'REFORM'

... as proposed by Finance Minister Benson's White Paper has inundated my desk with letters and briefs from various concerned groups. One of the most sensible briefs received to date came This organization is to be congratulated for putting the interest of the 'average guy' above enlightened self-interest.

Chamber Welcome New Members

The Aldergrove and district chamber of commerce welcomed eight new members into the organization at their regular March meeting.

The new members were Mrs. G.W.Goertz, Mrs.Sheila Oros, J. Butler, Rev.Father Sorel, Mrs. P.Justice, Rev.Gordon Hyde, J. Price and G.W.Kinna.

THE CORPORATION OF THE TOWNSHIP OF LANGLEY

PUBLIC HEARING

Zoning Bylaw No1302

A Public Hearing will be held in the Municipal Hall, Murrayville, B.C. on Monday, April 13th, 1970 at 8:00 p.m. to give consideration to the above Bylaw.

The Bylaw controls the number of houses and other dwelling units, which may be erected or located on land within the municipality.

The basic stipulation of the Bylaw is that only One Dwelling or Duplex will be permitted on any one piece of propert; except where the property is subdividable under the Subdivision Control Bylaw. All types of dwelling units are permitted in designated Urban Areas.

A copy of the Bylaw may be inspected at the Municipal Hall, Murrayville, B.C. (Monday to Friday from 8:30 a.m. to 5:00 p.m.)

D.J.DOUBLEDAY,
MUNICIPAL CLERK.

OAPO

Supper Postponed

The OAP pancake supper in Aldergrove has been postponed until further notice.

Whist will be played Friday, March 20th at 1:30 as usual.

Coghlan News

P.T.A. Thursday

by Mary Butler

A PTA meeting will be held Thursday, March 19th at County Line elementary school. Time is 8 p.m. Mr .Babchuk will show slides from Jamaica.

Mr.and Mrs. R.Clark, of Kelleher, Sask., are visiting Mr. Clark's sister and family, Mrs. H.Kirkham, of Kendall Road.

The Clarks are going on to visit Mrs. Kline, of Crescent Beach, and friends in Vancouver. They arrived Feb.26th and have toured all of the lower mainland, enjoying the warm Fraser Valley weather.

NEED MORTGAGE MONEY?
HOMEOWNERS
MONEY FOR FIRST and SECOND MORTGAGES
USE YOUR HOME EQUITY TO
- CONSOLIDATE YOUR BILLS
- ANY MAJOR PURCHASES
- EXISTING MORTGAGES CAN BE REWRITTEN
- EXCLUSIVE VALLEY SERVICE

THE CUSTOM PLAN
CUSTOM PROPERTIES LTD.
8613-120th ST. DELTA
Phone 594-5466
536-8783

Insurance & Real Estate
All Types
Specializing In •Automobile
•Fire & Theft
•Marine
Personal Bonding
Ace Agencies Ltd.
Fraser Hwy Aldergrove 856-2211

To be Tactful
...to achieve harmony and always to seek a basis for agreement rather than difference...this is a part of our creed.
Langley Funeral Home
PHONE LANGLEY 534-3311
Henderson's Funeral Homes
ABBOTSFORD LTD. Phone 853-1812

GRAND OPENING
Under New Management
Fraserway Esso Service
32407 South Fraser Way Ph. 853-1609
Saturday March 21
Free Pop-Sundaes-
Scenic Place Mats
TUNE UP ALL MAKES
$26.95 - 8Cyl.
$21.95 - 6 Cyl.
$18.95 - 4Cyl.
All Parts and Labour included and Guaranteed
TURN-IN COUPON
at Fraserway Esso Service
One Luckey Person Will Receive
2 FREE TIRES
Draw 5pm Sat.Mar 21
NAME.. .....
ADDRESS.....
Phone.....

74

'Grove Will Represent Fraser Valley In Provicial Championship

Aldergrove will represent the Fraser Valley in the provincial championships as a result of the division 5 soccer team's 4-0 win over Mission in Langley City Park Sunday, March 15th.

Before the game, Ed Chieduck presented the team with the Aldergrove SuperValu trophy for winning the Fraser Valley league championship in division 5.

The halfback line was made up of centerhalf Brian Makela, who also scored the first goal of the game, Bill Tucker, who came through with the second goal, and Deane Miller and Murray Beggs, who both played a very fine game. Bruce Ferguson scored twice. Soren Larsen, Alan Craig, Brian Hart, Ralph Zillich, Karl Friesen and Gary Chard, were all in the forwardline, where they had to put up a strong fight sion defence, and had to content with the mud in the goal mouth where the ball suddenly stopped, finishing a good passing attack.

Barry Makela was great in goal and earned the shut out, and the two fullbacks, Mark Breier and Reid Johnston did not make any mistakes, helping Barry to his shutout, by turning back the Mission forward line.

All the players put up a very fine performance.

Sugar Coated Soccer Players

In division 7 knock-out cup play, Aldergrove Navy coach Henry Larsen, despite a 1 - 0 victory over Fort, was left talking to himself. 'We will want six or so new players ne tyear,' he said. 'I'm sick and tired of team members who can't play because 'Mummy says it's too wet'.' Navy was able to field just ten men. Chris Larsen, harry's son turned the trick scoring the contest's only marker. Sid Davies was picked as the outstanding player for the winners.

Larsen was not the only coach to suffer. For his exhibition with Surrey United, div.6 IOOF coach Don Frinskie was short-handed – so badly that he had to run in a pickup goalie from the sidelines – in gumboots yet. The lad played very well. End product: IOOF 2, Surrey United 2.

Also in sixth division play, Fort fell 3 - 1 to Abbotsford Legion. Fort scored first on a penalty and the goal stood up for twenty minutes, but the visitors had just a bit too much in every department – particularly beef. Fort, incidentally, was at full strength despite the rain.

Also on Saturday, Northwest Langley United qualified for the div.3 K.O.cup, shutting out Sumas 2 - 0. Both goals came from the big left boot of John Tomlinson.

Provincial Cup Showdown

The tops in every division met at Langley City Park Saturday and had it out to see who will represent the Fraser Valley in the provincial cup championship. It was a gala day despite the downpour, with several hundred people putting in appearances Division 7 went the way the experts had picked it. Langley Legion, undefeated in league play was the eventual qualifier over Langley Sports Club Hawks. Hawks put on a creditable performance, coming close on several occasions but unable to capitalize. Final score was Legion 2, Hawks 0.

The division 6 finale was a classic. Abbotsford Legion, who finished second in league play had qualified by upsetting favored IOOF. Their opponent, Langley Sports Club had longer odds against them than did Cinderella, but at the end of regulation time there was no score. After just three minutes of extra time, Sportsmen hit the cords. The goal stood up throughout. Final score: Langley 1, Abby 0. Had the goal not been notched, Abbotsford would have been declared winners as they were far in the lead on corner kicks.

Division 5 went as coach Wolf Zillich had predicted, 4 - 0 to Aldergrove over Mission City. The game was really no contest. 'Grove scored early and kept up steady pressure until the final outcome.

What the division 4 Langley Kin – Langley Sports Club match lacked in soccer ability, it made up for in desperate action. To an impartial observer the spectacle must have been entertaining indeed. Play was about even, as were scoring opportunities, but Sports Club carried far more punch up front and were able to capitalize three times, while Kin were blanked. The winner gets to play Cliff Avenue United in Burnaby.

The division 3 win was the only one to go out of Langley. League champion Abbotsford Legion slugged through the muck and mire that City Park had become, to drub Langley Rotary by a big six-nil difference. Rotary has a good backfield while Abby's foreward line sparked by Larson and Ross, is superb. The weak link appeared to be the Langley front end men who were not able to control the ball and work together long enough to ease the pressure. Result – the backfield succumbed and despite the efforts of goalie Greg Palmer – who was often indistinguishable from the topsoil, the home town club's hopes and dreams went up the flue.

The winners in each division will tackle champions from other leagues, losers being eliminated. It will go on until there are only two left in each class to slug it out for the B.C. title. And the B.C. title, Ladies and Gentlemen, is real status.

Bradner Looses To Langley

On Sunday, Langley Borsatos gained the first victory at Bradner in several years. At issue was the Bradner cup semi final, and in spite of the downpour a fair crowd was on hand.

Our reporter at the game comments that goalies Brady for Bradner and Poolevoorde for Langley both performed magic and with just three minutes remaining the score was still nil-nil. At that point Borsato centre Wayne Sater, who until then had been masterfully checked, beat his man to the ball and stroked the winner home. The winners will now face Semiahmoo Saints in the final.

In an earlier contest on the same pitch Pat Mulhern's div. 2 juveniles were spanked 4 - 1 by Bradner Royals of the Fraser Valley senior second division. 'We stunk the place out,' said Mulhern. 'It's my first loss to a Bradner team in eight years of coaching soccer.' Bradner's coach, McMath, could not be reached for comment.

SHARE YOUR GOOD HEALTH

Belated Thanks To Mrs. White

Several rather heated phone calls from both teachers and students have pointed out that in handing around bouquets on the late elementary schools volleyball championships, we missed out one lady, without whose leadership and willingness to do more than her job calls for, the whole show could not have happened.

The staff of The Star wishes to e tend to Mrs. Melitza White of Aldergrove elementary, both our apologies for the oversight and our congratulations on a job well done.

John Young Comes On Strong

Jolting John Young took another long stride toward being a contender in next month's B.C. boxing championships by belting out a unanimous decision over Vancouver Firefighters' Phil Ethier in the 100 lb. class of a rather poorly officiated card held at Ladner last Saturday evening. As a point of interest Langley handlers, wishing to find out the margin of victory on the judges slips asked to see same. 'Coaches of fighters who win bouts may not see the slips,' said B.C.'s head referee Tommy Ponessa.

'Yes, they can, there is no such rule,' averred Boxing Commission chairman Mr. McLusky. Club manager Walt Austin did not press the matter further, but was heard to wander rather thoughtfully just what was going on.

John Young, in any case, knew what he was doing. The red-haired local scrapper has never looked sharper hitting with authority to head and body, while chaining together combinations that would have done credit to a boxer with many more years experience.

Rugger Club Knocks On The Door

Langley Rugby fifteen will be threatening first spot ne t Saturday when they tackle the highly rated scribes at Fort Park, 1:00 p.m. Scribes are undefeated in six starts and Langley, after their 1 - 11 triumph over University of Western Washington are sporting one loss and a five game victory binge.

Saturday's contest was a squeaker. The locals, sparked by tries and kicks from Bill Muir and Tom Steele had rambled to an 11 - 0 lead by half time. As the second interval wore on the U.S. lads, despite a weaker scrum, appeared to be gaining strength and fought back to an 11 - 8 difference. Each club notched three more points, and in the words of our contact, 'The final moments were somewhat rougher than usual.' Anyone who has witnessed English rugby will interpret this as meaning that the action closely resembled the international game held at Hastings in 1066.

Everyone interested in the showdown is cordially invited – Fort Park, 1:00 p.m. Saturday.

Totem Race Results

About 200 spectators watched 50 riders battle through the mud to the finish at Totem Raceways Sunday. The race results were:

125 cc., Peter VanBreugel, of Aldergrove, on a Fred Deeley Ltd. Yamaha.

250 cc. junior, Dennis Skjerpen, Surrey, on a Bultaco.

250 cc. senior, John Westgate, of Coquitlam, on Ossa.

Open junior, Brock Bailey, of Victoria, Maico.

Open senior, Jerry Hall, of Burnaby, on a Bultaco.

Open expert, Peter Van Breugel, Aldergrove, on a Yamaha.

Grand Prix, Bob Mutch, of Chilliwack, on a Husky.

The ne t race at Totem Raceways will be held March 29th.

Speedies Services

Corner Fraser Highway and County Line Rd.

SHELL

Groceries - Gas - Oil - Tires - Batteries

JOHN SPEEDIE sez: "Lots of men have plenty of drive -- but they can't get their motors started." Others May Hurry, -But We're Always Speedie

Ph. 856-2698

Open 6:30 a.m. 9:00 p.m.

Party Ice & Mixers for your convenience

track and field

Hearts beating, chests pulled high for wind, feet pounding the gritty cinders – heroes of track and field will be born this spring at British Columbia's Festival of Sports. Around the province from Kitimat to Kelowna cheer sinewy skills as darting contestants leap hurdles, hurtle over bars, sprint for a ribbon and the long distance runners breast the tape for home. Zone, area and championship track, field and cross-country running events at these centres: Victoria, Chilliwack, Delta, New Westminster, Kelowna, Williams Lake, Kitimat, Terrace, Central Saanich, Colwood.

Plan to participate, as player, spectator or organizer.

Sponsored by the amateur sports organizations and the

GOVERNMENT OF BRITISH COLUMBIA

Department of Travel Industry

W. K. Kiernan, Minister

R. B. Worley, Deputy Minister

MAY 16 - JUNE 1, 1970

For Festival Calendar of Events write to:
BRITISH COLUMBIA SPORTS FEDERATION,
1336 West Broadway, Vancouver 9, B.C., Canada

NAME_____

ADDRESS_____

TRADE CLASSIFIED SELL BUY ADS LEASE

P.B.Crocker Ltd.
33719 Essendene St. Abbotsford B.C. 859-5238
Your Wawanesa Agent
"Home of Finest Insurance Money can Buy"

Deadline MONDAY noon

Classified ads can be placed at the following:
The Central Fraser Valley Star, 27106 Fraser Way, Aldergrove, B.C. — Phone 856-8303

FOR SALE MISCELLANEOUS

For sale - Diningroom suite, 6 chairs, table extending to 80". Phone 856-8651. 10

For sale - 14' fibreglass boat, 45 hp motor, trailer and small fishing motor. 1968 Ford Fairland st. wagon, low mileage. 12'x 52' modryer. carpet, heavy duty undercarriage. Jack & Jill, extra set of wheels. On lot. 8'x8' porch. Phone 856-2276 9-11

Elec.range 24". 5-ft.porcelain enamel metal kitchen cabinet with sink. Best offers. 856-8020. t.f.

One heavy circular canary stand, sq.canary cage, perches, bath, seed catcher, $12. Table model just checked, 2 new tubes, new rabbit ears, nice loking.$40. Ph. 856-8129. 10

Large older type oak buffet,$70. 856-6580 10

Lightweight 8' cartop boat,$45. 856-6590. 11

1968 Jaubert 10 sp.bike, speedo 60 mph. Super light. Exc.cond., $80 or best offer. 856-8469 after 4 p.m. 11

Semi-autom.35 mm camera with built-in light meter, like new $49. 859-4728. t.f.

For sale - Used range & wringeer washer. Make an offer. 856-6681 after 5 p.m. t.f.

Vacuum cleaner, good condition. 856-6276 mornings. t.f.

Kitchen table, chairs and matching rugs and other items. 856-6489 or write Box 333, Aldergrove. 8

Auto el.range. 534-6272 8-9

21" t.v.cabinet,$40. Teak wall writing desk, $60. Office desk, $200. 856-6503. 8

BRIGGS & STRATTON MOTOR repair, parts. Also v-belts and pulleys.
MURPHY & WAKEFIELD, 32394 S.Fraser Way, Abbotsford. Phone 853-2171. t.f.

Portable 19" t.v., just like new, $150. 4-burner el.range,$15. Gas lawn mower,$20. 3-gun wall rack, $3. Load of firewood, $20. Also lots of radio parts. 856-6590. 8

Rural mail box. Fibre glass awning and frame. Many other items. 856-8519. 9-10

Mennonite Smoked Farm Sausage (pure pork). Also fancy sausage, beef and pork by the side. We cut — you wrap or cut. Wrapped and frozen custom meat cutting. Custom sausage making. MAPLE FARMS (E.Giesbrecht) 3920 -272. St., 856-2664. 11

FARM HAY SALE
Alfalfa, by the bale , ton or load. Phone 856-2759 - 2033 -264th St., Aldergrove. t.f.

For sale - Hay, top quality rye-timothy mix, $1 per bale. 22763 64th Ave.,or 534-3384 after 5 p.m. or weekends. 4

50 bales of local hay, 80 cents per bale. 856-8785. t.f.

Local hay for sale. 856-8713 eves.

Misc.hand and power tools for sale. 2 bamboo fly rods and wheels. 856-6484. 11

Cord wood. $3.50 a trunk load. Pick up on Ross Rd. 856-8680.11

85,000 BTU propane gas floor furnace. What offers? 856-8939.11

Stand-up hairdryer for sale. Also pair of fibreglass drapes. 534-5655. 11

Now is the time to spray for LEATHERJACKETS. Residential areas only. Also pressure cleaning, white washing and tree spraying. COMMERCIAL SPRAYERS, Wayne Markel. 534-4873. Free estimates. 10-11

Guitar and amplifier for sale. 856-2461. 11-12

6'x12' house trailer, $350.00. 856-2131. t.f.

LIVESTOCK

Horseshoeing & trimming. Stallion service. Reg.quater horse. 859-9533. 10

Palomino gelding. 856-6248. 10

Two feeders, 300 & 400 lbs. Ph. 856-6210. 9-10

Must sell. 1966 Fleetwood 3 bedr. 10'x57' deluxe mobile home. Real good cond.and very reasonable. 532-1694. t.f.

Shetland pony mare, 11.1 hands. Has won barrel racing four times at PNE. $150. 532-1157. 8

KOHLER's MEAT
We buy livestock, cattle, hogs, sheep, calves.
3338 - 272nd St., Aldergrove. Phone 856-8938. t.f.

Three quarter horses for sale. Weanling fillie,two-year-old fillie and three-year-old gelding,broke. 856-8971. t.f.

Green top soil. Well rotted cow manure, $3 per yard. 856-8400.

CHICKS - Brown eggs, Paymaster white eggs.Stone's white leghorns meat birds. White Rocks.534-6268.

Champion arabian stud service, Ave.,Aldergrove. 856-2252.t.f.

BUYING & SELLING of livestock. Richard VanderMeulen.856-6249.

BULK MILK TANKS, B.C. distri-tanks for sale. Also Boumatic milkers. Rubber replacement for most milking machines.
MURPHY & WAKEFIELD, 32394 S.Fraser Way, Abbotsford. Phone 853-2171. t.f.

LIMPRIGHT
'The MANURE KING' Ltd.
Chicken & Turkey Manure
$1.00 per yard for 15 yards.
$1.50 per yard for 10 yards.
Delivered
Ph.856-8438. t.f.

Pinto brood mare, approx. 17 hands. 856-8920. 11-12

Purebred Arabian chestnut stallion at stud, 'Rasam's Hanad', reg.no.19329; 'Calabar', 51362. Also purebred stock for sale. 534-6272. 8-15

EGG PRODUCTION
58,250 doz.per year quota. Barns and equipment for 6,800 layers. 5 acres of good real estate investment. Mod.comfortable cottage. Barn and good fence for beef sideline,$40,000.00. Half cash. Owner. 734-6370 evenings. 11

Fraser Valley Feed & Implement top quality feed. 42 lbs. oats, example $2.40 for 80 lbs. All kinds of feed. Examples no.1 feed pellets from $49.00 up. Note! These pellets contain no refuse — all grain. 16144 - 84th Ave., Surrey (at Fleetwood)-c11

FARM MACHINERY

International Farmall C tractor, front end loader, mower & sgl. bottom plow, dbl.disc. All in gd. work.order. Cheap for cash. Can be seen at 1823 -240th St., after 5 p.m. 534-6176. 11

Monarch shallow and deep well pumps. Good used pumps for sale. Service on all pumps,large or small. Plastic pipe and plumbing supplies.
MURPHY & WAKEFIELD,32394 S.Fraser Way, Abbotsford. Phone 853-2171. t.f.

Parts for old 7 hp. rototiller for sale. 534-6176. 11

Allis Chalmers Model G., in good runn.order. With mounted row crop cultivator, fertilizer attachment, mower and plow. What offers? 534-6176. 11

BRI-MURRAY EQUIPMENT LTD
SINCE 1941
PARTS - SALES - SERVICE
RENTALS
SERVING INDUSTRY & AGRICULTURE
BRILLION Equipment
Mohawk Rear Blades
Economy tractors
Sunmaster Mowers
NEW & USED TRUCKS & EQUIPMENT
Complete Gardening and Mowing Equipment
2078 Industrial Ave
LANGLEY
PHONE
DAY OR NIGHT

AUTOMOTIVE

1962 Ford Fairlane 4-door.Good body and engine, new transmission. Best offer. 856-8469 after 4.

1959 Austin in good running cond. $150. 856-6763. 8

1951 Austin ½ ton rebuilt motor. What offers? El.mangle iron,$17. 856-6240. t.f.

Ask a Star classified advertiser. These little ads sure do sell!

1951 Plymouth converted to ½ ton truck,good cond. 856-6503. t.f.

1960 Pontiac Parisienne, 4-dr. H.T.,V8 ,PS & PB. Excellent condition,low mileage. $575,or take older car as down payment. 856-2115. 9

1954 Consul, 1960 Envoy. Both overhauled and in good condition. 859-7566. 10

Wrecking 1956 Pontiac. All parts for sale. 856-2664. 8-10

1961 Simca V8 stand.,running condition. $75 or nearest offer. 856-2586. 8-10

1966 Datsun station wagon.Mechanic's special. Submit bid to Mt. Lehman Credit Union, 5889 Mt. Lehman Rd., Highest or any bid not necessarily accepted. 856-2043. 10

One-owner 1963 VW square back st.wag.,low mileage,perf.shape. Best offer to $950. 856-8092. tf.

1969 Cortina GT. Loaded. Will take older car in trade. 856-8313 after 6 p.m. 9

Two sno tires 6:70x14 in good cond.$14 for pair. 856-6640 t.f.

1960 Oldsmobile, 1957 Meteor, 6 cyl.,both auto.Best offer. 856-8070. 11

1960 Austin and 1960 Pontiac, both in good running order. Sell or trade for livestock. 856-6477.11

1964 Volkswagen 1500 sedan. Must sell. Sacrifice for only $490. Ask for Ruben at 596-7313. 8

OLD CAR PEOPLE - Model T tire, almost new, $5. 1933 Chev wire wheel and tire, $5. Aooga horn. 2663 -248th St.,Aldergrove.

1965 Austin 1100 in good cond., $650. 1958 Internat. ½ ton,licence for 1970,$300. 534-9137. 8-11

1952 Chev pickup rear end compl., 6.50x16 6-ply tires. Closed drive shaft. Springs and special shocks attached, $35. 2663 -248th St., Aldergrove. 7

For Sale - '58 Plymouth 4 dr. HT, V8 standard, in very good cond.,$95. Shetland pony with harness and saddle, very good with kids. RCA 21" t.v. ,$40. 856-6404. t.f.

1969 Mercury truck. Radio, new 6-ply tires. 856-2454. 11

WANTED MISCELLANEOUS

Wanted - Compact car from private party. 596-7313, ask for Ruben. 9

Scrap Cars Wanted - Bradner Salvage. 856-8378. t.f.

Wanted - Approx.10 acres, agricultural zoned in Aldergrove area bush or partially cleared. Up to $12,000. 261-0322 or write box 26, The Star. t.f.

Wanted to buy - Rural mail boxes. 856-8964. t.f.

Wanted Mich.

Wanted - Used bee equipment. 856-2773. t.f.

Wanted - Older model small tractor.Cond.not import.856-6493. 10

Wanted - Baby carriage w.metal case. 856-6108. 9

Wanted - TV aerial. 856-6530. 10

Wanted - Old saddle in good cond. 856-6530. 10

Wanted - Old hay wagon or similar type of equipment in good repair , suitable for converting to chuckwagon for Vancouver playground. Box 29,The Star. 7

Wanted - 20 lb. and 100 lb. propane gas cylinders. 856-8964. t.f.

Wanted - Diningroom suite, six chairs, table to extend to 80". 856-8651. 10

EMPLOYMENT WANTED

Quality carpentry at reasonable rates. Call Valley WOODCRAFT 856-6731. Custom cabinets,bathrm.vanities etc. 10-11

Sand blasting & painting. Free estimates. 856-2604. 8-11

Boy needs job. Has transportation. After school and weekends Farm experience.856-8469, ask for Chuck. 7

Sewing & alterations.856-2450.7.

Work wanted for TD9 Cat,angle and tilt, winch and arch, cleering, levelling, digging of bsmts. Also rubber tired skidder. 532-1504. t.f.

Dress making and alterations. 753 -264th St.,Aldergrove. 856-8469. 7

Experienced painter for int. & ext.jobs.Free estimates. 856-6674. t.f.

Bulldozing, winch work, excavating, backfilling, levelling, and light clearing. R.Webb, Ph. 856-8973 or 856-8733. t.f.

Electr.repairs and remodelling, alterations. Free estimates. 856-6530. t.f.

Reliable painting and decorating. 856-2773. t.f.

Home improvements, alterations and repairs, incl.farm bldgs. Ph. 856-8485. t.f.

Day work wanted. 856-8941. 7

Part time work wanted in Aldergrove. Avail.three days a week. 856-6431. t.f.

Girl avail.for babysitting in Fort Langley. 534-6261. 10

Land Clearing, or what have you. Hourly or contract.574-7041.11-14

Man wants part time work in Aldergrove area. 3 days per week. 856-6431. t.f.

HELP WANTED

Help Wanted - Man with truck to sell tires throughout B.C. 856-8531. 8t.f.

Mature woman wanted to live in for 3-4 days on occasion while mother is away on business trips. 3 school age children. 856-8531. 8t.f.

ATTRACTIVE BUSINESS opportunity for sincere, ambitious woman aged 25-55 with car. Good income. Ph.853-1817,Mrs.Epp. 8

Mature woman needed for new rest home. General duties. Will be required to sleep in. 534-9758

Cleaning woman needed once a week. Refs.reqd. 856-2233. 8-10

PROPERTIES FOR SALE

20 acres, new 3-bedr.home with carpet thru-out. Built in stove. Near Aldergrove. F.P.$46,900 with half cash. 856-6503. 10

3-bedrm.home, full bsmt., w.-w carpet in hall,liv.rm.,fire place, gas heat,city sewer,water. 268th St.,Aldergrove.Owner. Alex J. Meyer,26759 Fraser Hwy., 856-6060. 10

WANTED TO RENT

Want to rent 2-bedrm.house on farm in Aldergrove or Langley. Reasonable rent for a family. Have refs. By March or April 1. 534-9485. 7

Wanted - 10 - 20 acres of pasture Ph. 856-6688. t.f.

Wanted to rent - 2 bedrm.home in Fort Langley area. To begin July 1. Phone 524-1877 collect (Burnaby). 11-14

FOR RENT

2-bedrm.duple for rent. 1-bedr. self-contained ste. Places for small trailers. 856-2282. 9-10

FOR RENT - Trailers, tent trailers and campers with or without trucks, also horse trailers. Holiday Rentals & Sales Ltd., Cloverdale. 574-5115.24 hrs. tf.

For TV rentals call VALLEY RENTALS in Langley City. Ph. 534-5374. 11-13

Room and board in Langley. Ph. 532-1034. t.f.

Holiday Rentals & Sales Ltd.
FOR RENT — Trailers, tent trailers and campers with or without trucks, also horse trailers. Holiday Rentals & Sales Ltd, Cloverdale. 574-5115. 24 hrs.

RENT PARTY SUPPLIES
Glassware
Banquet Suppl.
VALLEY RENTALS Ltd.
534-5374.
Industrial Avenue,Langley.

Three-room cottage for rent, on 24th Ave., Aldergrove. No children. 856-8705 after 4 p.m.

NEW REST HOME in Langley area, mod.cement constr. for fire proofing. Private and semi-private rooms only. 24 hr.care. HOLLY ACRES GUEST LODGE, 534-9758, or come to 21616 - 46th Ave., Murrayville. 10

Near new 2-bedrm.home in Langley avail.April 1st. Rent $150.00 526-8200. 11

PETS

Seal point Siamese kittens for sale. House broken. 856-6228.8

Purebred collie pups, 6 weeks old. 463-6827. 7

Reg.Maltese stud service. Pups usually available. 856-8242. t.f.

Three German sherherd pups, 856-8223. t.f.

Rabbits for sale - Large and small, $1.50 each. 856-2400. 7-8

Free to a good home - Purebred female Charles Cocker spaniel, 8 months old. 534-4030. 10

Timber wanted. Any amount & any species. 522-4183, or apply box 31, The Star. 11

Six pom and poodle cross pups for sale. 856-8083. 10

Litter of small breed Heinz puppies for sale. 856-6367. 7

Puppies wanted. Will pick up. 534-4449. t.f.

Poodle puppies ready now.Also tiny chihuahuas. Beagles soon. Reg.stud serv. Willow Grove Kennels, 2777 LeFeuvre Road, Aldergrove. 856-8723. t.f.

Irish terrier pups for sale. 856-6169. 10

Golden German sherherd, 2½ year old male. Intelligent and very good with children. 856-6667.

PERSONAL

Give your new neighbor a 'Royal Welcome'. Phone Mrs.H.Suddaby at 856-8455. t.f.

Are you living with or near a severe drinking problem, and need help with your life? Call 856-6530 or 856-6292. t.f.

Alcoholics Anonymous 856-8582tf

NOTICE

Will pick up old newspapers for the boy scouts. 856-2602 after 5 p.m. t.f.

Mr. Babchuck will be showing slides from Jamaica, where he recently vacationed, at the County Line PTA meeting March 19th at 8 p.m. 11

NOTICE — Family night and pot luck supper followed by film showing, March 21 at 6 p.m. at the OAP hall, Aldergrove. Adults $1.00, children 50 cents. Come out and meet your neighbors. Aldergrove NDP Club. 11

TELEPHONE 856-8303

PROVINCE OF BRITISH COLUMBIA
HAS OPENING FOR
DAIRY FARM INSPECTOR at CHILLIWACK
SALARY: $479, rising to $580 per month (subject to revision April 1st, 1970).
In the Fraser Valley area to be responsible for the inspection and classification of dairy farms in accordance with the 'Milk Industry Act' and Regulations; to approve the installation of farm holding tanks, assist Dairy Inspectors, maintain a liaison with dairy equipment suppliers, advice dairymen on ways in which their premises should be maintained or altered to conform with the requirements of the act. Inspectors may be required to move temporarily to other parts of the Province and to assume duties under other Acts.
Applicants must be Canadian citizens or British subjects with Secondary School Graduation or equivalent; a sound knowledge of the basic requirements in the production of clean milk; some knowledge of the 'Milk Industry Act'; considerable practical experience in dairy farming or the equivalent.
Obtain applications from Civil Service Commission of British Columbia, 544 Michigan Street, Victori, and return NOT LATER THAN March 25th, 1970.
- Competition no.70:345.

NOTICE FOR TENDERS

Sealed tenders will be received by the undersigned for the construction of Langley Prairie Elementary School in Langley, B.C. One storey building consisting of four classrooms and administration area.
Tenders will be received at the undersigned office until 2 p.m. P.S.T. Tuesday, March 31st, 1970. Plans , specification and Form of Tender may be obtained now by General Contractors only from Architect , Albert J. Church, 23665 Fraser Highway, Langley, B.C. on deposit of $25.00 for one set.
Each tender must be accompanied by a certified cheque in amount of 10 percent of tender or Bid Bond 10 percent of tender marked with name of project. A Performance Bond to bind the tender for 50 percent of the contract price must be provided by the successful tenderer in accordance with the Instructions to Bidders.
The lowest or any tender will not necessarily be accepted and the Board reserves right to reject any or all tenders.

Mr.L.V.E.MERCER,
Secretary-Treasurer,
School District No.35 (Langley)
22259 - 48th Avenue,
MURRAYVILLE, B.C.

APARTMENT FOR RENT
OPEN HOUSE
Coquitlam's Finest
FAMILY & ADULT ACCOMODATIONS
1-2-3 BDRM.(Dbl.bath)
$125 to $190.50
No rent increase in 1970
W.W.carpets,cablevision,hot water heat, colored appliances, drapes,tropical pool, tennis & badminton crts.,inside & outside parkg.,swimlessons, kindergarten, Cypress child care centre playgd., music lessons,elevator, intercom,2 saunas,basement storage, etc.etc.
Near shopping, schools, churches, Vancouver Golf Club, S.F.U., transportation & all other facilities.
No laundry schedule.
FAMILY COURTS
CYPRESS GARDENS
550 COTTONWOOD AVE.
Block M — Suite 101
(off North Rd.,Coquitlam)
ADULT BLOCK
CYPRESS ESTATES
675 Whiting Way, Ste. 109
939-0449 or 939-0944
off Cottonwood Ave.& North Rd.,Coquitlam
Semi Furnish includes
(Furnished optional)
OPEN HOUSE
"LIVE AT THE BEST IN THE WEST"

NOTICE

Aldergrove PARK CONSESSION Parks Commissioner Jim Yakabuski is seeking interested individuals or organizations for the running of the consession booth in Aldergrove Park. Contact Jim Yakabuski at 856-8302 please. 11

Patricia W.I. will be holding a spring tea and bake sale in the OAPO hall in Aldergrove on March 21st., between 2 and 4 p.m. A raffle will be held for a quilt , a food hamper and a fashion doll.

BUILDING MATERIALS

R.E.G. Roofing
New and Reroofing
Cedar Shakes and Duroid
Ph. 859-4081
Free Estimates

ELECTRIC CONTRACTING
By
BARD ELECTRIC
COMMERCIAL - INDUSTRIAL
RE-WIRING - MAINTENANCE
RANGE & WASHER HOOK-UPS
856-6530

24445-52 Ave.
Aldergrove

ATWELL GANDY LTD.
GAS
ELECTRICAL
CONTRACTORS
Phone 534-6811
Langley
20200 Industrial Ave.

CLEARBROOK ORNAMENTAL IRON LTD.
SPECIALIZING IN RAILINGS
32459 South Fraser Way
853-1221

VALLEY GLASS LTD
House & Car Glass
Replacement Experts
Any size of Glass or Mirrors
Phone 853-1558 Clearbrook
Closed Mon.

Owl Electric
COMMERCIAL
or
RESIDENTIAL
WIRING
Phone 534-9522

RIHAN Contracting Ltd.
28110 Fraser Hwy
Aldergrove 856-8768
Quality Houses A Specialty

BICYCLES & MOTORCYCLES

RELIABLE Cycle & Sport Shop
Sporting Goods,
Cycle and Repair Service
since 1940
Phone 534-3913
Full line of repair parts and service, 2 mechanics on duty. Lock and key service by experienced mechanic, large stock on hand.
Badminton and tennis racquets restrung and repaired.
Raleigh, Triumph, CCM Bicycles.
Sporting goods, toys and cycles, with repairs and accessories.
G.S. BISHOP & SON

CAMERAS, PHOTO FINISH.

Nova Studios
(POUL SEGATO)
PORTRAITS OF DISTINCTION
COMPLETE LINE OF CAMERAS AND SUPPLIES
TRANS - CANADA HIGHWAY
LANGLEY, B.C.
PHONE 534-5116

SEWING MACHINES, SERV.

SEWING MACHINES
REPAIRS
We handle the Bernina Husqvarna, Pfaff & Brother
*Specializing in Quality Wool and Silk Fabrics.
TOEWS SEWING MACHINE CO.
853-1646 Abbotsford.

NEW & REBUILT PUMPS REDA SUBMERSIBLE PUMPS

Water Wells & Water Systems
TOTEM DRILLING & PUMPS
33442 Clayburn Rd. Abbotsford
For A Complete Job 859-9973

* General Hardware
* China
* Sporting Goods
* Electrical Fixtures
* Appliances
KEY CUTTING
ALDERGROVE HARDWARE LTD.
Jackman Rd.
Ph. 856-2411

SERVICE & REPAIRS

DIESEL SHELL STOVE FUEL OIL
You Can Budget Your Furnace Oil Here
SAM GARDNER
Shell Distributor
853-1594 Abbotsford

Valley Garbage Disposal Service
Pickup Throughout Langley City and District
PH. 534-3368
Box 544 - Langley

Well Drilling
Pacific Water Wells Ltd.
534-6331
22314 Fraser H'way
R.R.1 Langley

ALDERGROVE Water Well
Domestic & Irrigation
856-8033
28225 Downes Rd.
Aldergrove

ALDERGROVE TAXI
PH 856-2541
GORDON (SCOTTY) VANETTA
Courteous Service
Anytime - Anywhere

Repairs—Body Work

Don's Auto Body & Paint Shop Ltd
Complete Body Repair
Painting and Glass
Replacement
Don Charlton (Prop.)
27441 Fraser Valley Hwy.
Phone 856-8088
ALDERGROVE

Pumps & Irrigation

Monarch shallow and deep well pumps. Good used pumps for sale. Service on all pumps -- large or small. Plastic pipe & plumbing supplies..
MURPHY & WAKEFIELD, 32394 S. Fraser Way, Abbotsford. Phone 853-2171. t.f.

WATER PUMPS
Repair and Install
call Bill 856-2644
or Al 534-4635
24 hrs 7 days a week

MUSIC

LANGLEY MUSIC STUDIOS LTD.
See Our New Location
In The Glover Block
- INSTRUCTION
- SALES
- REPAIRS
- MUSICAL ACCESSORIES
Phone 534-4015

LIVESTOCK

LIVE or DEAD STOCK
WANTED FOR ANIMAL FOOD
Always Best Prices.
Carson's Stock Farm
BONDED
Operated in Valley Over 25 years
Ph. Collect Day or Night.
PH 856-2414 or 856-2707

BUSINESS & PROFESSIONAL

PHONE 856-2327
RENE'S BEAUTY SHOP
Rear of Rowley's Jewelry
Operated by
RENE ROWLEY

Sara-Le Beauty Salon
"For Beautiful Hair"
Opposite Aldergrove Hotel
Proprietor Phone
Mrs. S. C. Lehman 856-8877

W. N. ARMSTRONG
OPTOMETRIST
Linwood Block - Langley
Office Hours 9 - 5:30
Closed Monday

E. E. RAABE, D.C.
CHIROPRACTOR
Essendene Avenue, Abbotsford
Fraser Park Shopping Centre
Phone 859-4141

C. J. WATT
Certified General Accountant
commissioner for the taking of affidavits
Photo Copy Service available
25¢ per copy
3089 - 272 Street, Aldergrove

Lloyd H. Wilson, B.A.
BARRISTER - SOLICITOR and NOTARY
Abbotsford Box 777
PH. 853-3355
2644 MONTROSE

The Aldergrove secondary school junior boys basketball team did quite well this year, placing fifth in a 10-team league that provided such opposition as MEI an Abbotsford who later went on to the provincial finals.

Excellent performances were put forward by Doug Makela (the league's second highest scorer, averaging 15 points per game) and by Ken Moore who placed fourth, one point out of third place. Ken's average for the year was 14 points per game.

Bottom row, left to right: Brian Makela, Tom Forester, Doug Makela, Leonard Goin, Roy Miller. Top row, left to right, Ken Moore, Jerry Anderson, Don Simpson, Doug Olson, Pat Hatchwell, Kim Pedersen, Bill Singer (coach).

What's This

Very Interesting

by Eric Flowerdew

I note two interesting statements from a local alderman, one deals with certain private nursing homes who want more money to care for our senior citizens at a profit. Of course, the alderman could have said that it is about time that a municipality which can find ways and means of operating public owned road and school, then it certainly could find the means to take care of our old people as well. The government could protect the senior citizens from exploitation at the so-called golden years.

The trouble is that too many aldermen and mayors do not want to embarrass our provincial government. The whole business could be operated under the B.C.Hospital Insurance — but, again, who cares?

In Vancouver, Alderman Harry Rankin spoke about the Vancouver vote for the $50-million five year plan. He did support the plan, but as he said, 'Money, at least for municipal loans, should be available cheap, namely two percent, and should be borrowed from one bank, namely the Bank of Canada.'

Some people might call me a Communist for mentioning the Soviet Union, but that country, nonetheless loans money to community improvements at two percent. I think all municipal finances should be done through our Bank of Canada, whether for roads schools, water or sewer services, or what have you.

In the meantime Langley district has one of the highest unemployment rolls and more people on social assistance than any other place in B.C. So when our council draws up the budget our need for social assistance will be very high. Is this what's called 'the Just Society'. Just, yes, for those who are getting 10 to 20 percent interest on their money.

I Do Object

I watched the opening of the so-called World's Fair — Expo '70 in Japan, on t.v.

How come, once more, they forgot to invite Red China. This is a nation that has a larger population than all of the white race put together — 800 millions of human beings.

It's time we learned something about just what starts a war. When the world money leaders saw to it that the Chinese were left out — this hurts and hurts — and insults can very often start a war. The show suggested Peace — I hope they believe it.

Speaking of Japan, I can remember how the Allies were going to pension of this country's emperor after 1945. Well, he still looked good on t.v.

To my mind the treatment of China during the sixties, as carried on into the 'seventies, is a colossal blunder.

I Wonder

Do the Japanese propose to pay workers for not working? Or should I say farmers not working at growing wheat. But our government does — in a world that goes to bed hungry the same night you read this column.

I Was Glad

Two districts voted against proposed money bylaws for schools. One day, I think, the people are really going to get mad over the steadily rising municipal taxes; councils have no power, except to cut their board of works budgets. The Union of B.C.Municipalities used to fight the provincial government — they don't do that too much any more, and not too many local politicians are elected MLAs.

Birth

Born February 19th, 1970 in the Langley Memorial Hospital, a daughter to Mr.and Mrs.Rod Engman (nee Dawn Haid), of 19617 48th Ave.,Langley.

The baby, named Christine Elaine weighed 7 lbs.9½ ozs., and is a sister to Ricky and sheryl.

Proud grandparents are Mr. and Mrs.Charles Haid, of Aldergrove.

OPEN HOUSE

FURNISHED SUITES
1 - 2 - 3 BEDROOM SUITES
All facilities available
550 COTTONWOOD AVE.
Block M., Suite 101
(off North Rd., Coquitlam)

Annual Rock Club Meeting To Be Held In Princeton

The regular meeting of the Fraser Valley Rock & Gem Club was held Saturday evening at the Aldergrove OAPO hall.

Twenty members and three visitors were present.

The annual meeting of the B.C. clubs will be held at Princeton this year. No date has been set yet.

Roger LeGentil and Stewart Evans will give the rock talk at the April meeting.

Door prizes were won by Craig Jackman, Elsie Young, Mrs.S.C. Lehman and Mr.Janzen.

The Coquitlam Club's rock show will be held April 5th in the Elks Hall on Shaughnessy St. Cases by clubs or individuals are welcome. The Rock Swap will be at Bear Creek Park on June 14th.

Two of the club members who have birthdays in March, Ernie Pfister and John Buehler, were surprised with a beautifully decorated cake (rock theme) complete with candles and presented by ten of the junior members.

The next meeting is April 11th in the Aldergrove OAPO hall at 8 p.m. Visitors are welcome.

Langley Centennial Committe

COMMEMORATIVE CENTENNIAL PERMANENT PROJECT

It is anticipated that there will be some $28,000 grant available with which to build a permanent project to commemorate the 1971 Centenary.
The Committee will entertain ideas for a permanent project. Such ideas to be submitted in writing, to the undersigned, to be received not later than 5:00 p.m., Wednesday, April 1st, 1970.

(Miss) E.V.COATES,
Secretary,
c-o Municipal Offices,
Murrayville, B.C.

THE CORPORATION OF THE DISTRICT OF MATSQUI

NOTICE Of Meeting Change

The next regular meeting of the Council will be held on Wednesday, March 25th at 7:30 p.m. and not Thursday, March 26th.

B.E.STRONG,
MUNICIPAL CLERK

THE CORPORATION OF THE DISTRICT OF LANGLEY

REMAND HOME

The Municipal Council will receive applications from persons who are willing to make their home available for use as a remand home. The home would be used for placing juveniles who come before the Juvenile and Family Court.
The written offer should give details of the home and the type of supervision to be provided and fee required. Address offers to:

D.J.DOUBLEDAY,
MUNICIPAL HALL,
MURRAYVILLE, B.C.

HELMUT GLAWISHNIG
Service Manager

Do You Know?

We have a factory trained mechanic to do Rambler Service.

All Work and Parts GUARANTEED

Peterson Motors LTD.
32588 South Fraser Way
PHONE 853-3811

Seven Out Of Six Langley Residents Get The Star

GOSPEL CRUSADE

*** HEAR ***

EVANGELIST RALPH WOODROW

Special Music *** Bible Preaching

Beginning Friday, March 20
Services nightly--7:30 PM

Apostolic Church of God
24497 Fraser Hwy.
Langley

FOR ALL PEOPLE OF ALL CHURCHES

CENTRAL FRASER VALLEY STAR PUBLICATIONS

Publisher .....Rudy Langmann
Editor ..... Inge B. Langmann

P.O. Box 220, Aldergrove Phone 856-8303

Large Group From US Expected For Can-Am Race

The third race of the year is being held at Totem Raceways on March 15th. Conditions should be greatly improved now, with the track dry and fast.

More riders are arriving for each event. Alarge group is expected from the U.S. for to sharpen up for the Can-Am challenge later this year.

Dry weather, and bigger and better jumps will make it a great crowd attraction. Come out and see the fastest and roughest sport in Canada today.

The races start at 1:00 p.m., with practices commencing at 10:00 a.m., at Totem Raceways on LeFeuvre Rd., just east of Aldergrove. All the races are CMA sanctioned.

Planterboxes Become Agg. Assn. Charge

The Aldergrove and district chamber of commerce received a letter last week from the Aldergrove Agricultural Association, asking the chamber's permission to plant roses in the planter boxes in town, and to take over the general care and maintenance of these boxes.

The chamber agreed to shift the responsibility for the boxes to the Agricultural Assn., and since the question of whether or not these planterboxes should be painted or not had been raised recently, this decision was left to the agriculturists as well.

If at any time the Agricultural Assn. should decide to give up the responsibility for the boxes, this will automatically revert to the chamber.

Iguana Visits Elem School

Mrs.Farenholtz, the grade five and six teacher at Aldergrove elementary, brought an iguana to school last week. Two boys, Daniel Brama and Terry Barkwell brought the stuffed specimen to each class in the school. This is the report Dan Brama wrote:

THE IGUANA

The members of this family of lizards differ greatly in their looks and habits. Most of them are green. Some take on the color of their surroundings. Many of them have unusual saw-like teeth. They also have large pouches, or dewlaps under the crests along their backs. They feed on leaves and other plants.

Most iguanas are found in the Western hemisphere. There are two kinds, however, in the Malagasy Republic and one kind in the Fiji and Tonga Islands and in Northern Me ico. They usually live in trees and burrows. their flesh tastes like the white meat or flesh of a chicken to the Latin Americans.

Terry went through all the rows in the class to give each boy and girl a chance to feel and see the iguana, while Daniel read his report. The pupils asked so many questions we hardly knew what to say. These are some of the questions:

How long are their claws? Can it kill you? — Did you shoot it with a rifle?.

Daniel's and Terry's stomachs ached a little because they were so nervous. After all the commotion we went back to our room.

The stuffed iguana belongs to Brian Ashdown, of Abbotsford. Brian's parents, Mr.and Mrs. J.A.Ashdown brought it back with them from one of their trips to Mexico.

Chamber Will Push For Crosswalk

Clarence Sherlock asked the Aldergrove district chamber of commerce at their regular March meeting to send a request to the B.C.Dept of Highways for a cross walk and signs to be erected on Fraser Highway by Goldstream Ave. He told the meeting that the request was from the old age pensioners who were afraid to cross the highway on their way from the Langley Memorial Hospital to the bus stop on the other side of the road.

The chamber will send a letter with this request to the department, with copies going to the municipal council, Langley city chamber of commerce and Fort Langley board of trade.

The OAP organization also asked for a shelter by the Murrayville bus stop. This request will be forwarded to Langley district council.

30 Mile Speed Zone To Be Extended

Margaret O'Leary suggested to the regular meeting of the Aldergrove chamber of commerce that the provincial highways department should be contacted and requested to move the 30 mph. speedzone a quarter of a mile further east and west of the heart of the town than it is at present, and that a double white line be painted on Fraser Highway up to the signs.

'Every day we hear trucks and cars zooming by, passing each other on that heavily trafficked stretch,' Mrs.O'Leary said. 'As soon as they see the 50 mph zone sign they speed up and pass other vehicles in front of on-coming traffic.' Fred Dams stated that the same was the case in the west end of town.

The matter will be investigated and a recommendation brought before the ne t chamber meeting.

Don't Miss The Carnival

by Teresa Hogan

My article this week is devoted entirely to our Carnival '70,which is this Friday, March 20th. This year's carnival can definitely boast of something for everyone. The following are just a few of the many interesting events you will find at Carnival '70.

The Mod Room (a 'Light' show), bingo (a popular event), 'dunk the girl', chicken dinner, shooting gallery, pony rides (one the children won't want to miss), bazaar, 'shave the balloon' (a real test of skill), 'add three balls', adults dart game and children's dart game, target golf (for all the golf enthusiasts), 'hit the nail', fish pond (a real favorite, so come early), and a cake walk.

Now that isn't everything,there is lots more, so you better come and see for yourself. A new addition this year is the adult dance with our own school band providing the music. As at the last carnival, babysitting will be provided for those who desire it. And for those interested in refreshments, there is a wide selection of home baking, pizza parlor, Uncle Bill's Chuckwagon (hamburgers), ice cream parlor (a favorite of both the kiddies and adults alike), cake walk, and chicken dinner.

In the evening the Carnival Queen will be crowned. The candidates are: (Haida) Kathy Braun, (Nootka) Dale Johnson, (Salish) Lottie Braun, and (Tsimshian) Audrey Englot. The lucky girl will be chosen by the house that sells the most tickets.

Tickets will also be drawn for our big raffle, with such articles to be won as a pair of antique lamps, a plaque, spotlight, a service setting for four, ten games of open bowling, dresser set, lighter, jade pendants and earring sets, jade bracelet and many, many more.

So you see, there is a lot at Carnival '70, so come and see us and join in the fun ... this Friday, March 20th, starting at 4 p.m. We are looking forward to seeing you!

If You Are Thinking of Buying Or Selling
New Homes, Local Farmlands,
Caribou Properties
Lake Frontages Call
WALTER (WALT) FINLAY
ABBOTSFORD COLLECT RESIDENCE 853-3117
HUGH & McKINNON REALTY LTD.

24 Hour Towing
no job too small or too big
EXPERT REPAIR and PARTS SERVICE
on all makes of Cars and Trucks
E. Quiring & Sons
Days 856-8721 ALDERGROVE Night 856-2140

Now you may borrow with confidence... in LANGLEY

...the oldest and largest Company of its kind is here

HFC
HOUSEHOLD FINANCE

Look for this symbol of prompt, courteous, and trustworthy money service

BORROW UP TO $5000

We think you will like doing business with the newest office of HFC—Household Finance. You arrange your loan in bright, cheerful surroundings. The HFC manager will give you the most helpful service possible. He's a specialist in making instalment loans, and he will handle your account with consideration and understanding not only when you make a loan, but all along the line. In fact, HFC serves more than ½ million Canadians like you every year—and two out of three new customers come to Household on the recommendation of friends. Visit HFC's new office today or phone if more convenient.

Before you sign on the dotted line, know what your loan will cost.

AMOUNT OF LOAN	MONTHLY PAYMENT PLANS					
	60 months	48 months	36 months	30 months	20 months	12 months
$ 100	$.....	$.....	$.....	$.....	$6.12	$9.46
300	.....	.....	.....	.....	18.35	28.37
550	.....	.....	.....	23.73	32.86	51.24
1000	.....	.....	.....	41.45	58.11	91.56
1800	.....	.....	60.47	.....	.....	.....
2500	.....	77.16	94.48	.....	.....	.....
3000	.....	92.59	113.38	.....	.....	.....
4000	107.53	123.46	151.17	.....	.....	.....
5000	134.41	154.32	188.96	.....	.....	.....

Above payments include principal and interest and are based on prompt repayment but do not include the cost of life insurance.

HOUSEHOLD FINANCE
Highland Village Shopping Centre
(Glover Rd. and 56th Ave.)
Phone 534-5368
LANGLEY
Hours: Mon thru Thurs. 9.30 am to 5.30 pm
Fri. 9.30 am to 7.00 pm, Sat. closed

FORT LANGLEY

2 **FORT SERVICE**
STANDARD OIL PRODUCTS
9233 GLOVER RD. FT. LANGLEY 532-2221

3 Langley Ridge Transportation Mart
We Buy- Sell - Or Trade Phone 532-1122 Fraser Hiway at 224 St.

EST. 1948
5 **WASKA'S CLOTHING & VARIETY**
9150 GLOVER RD. FT. LANGLEY PH. 534-4715

6 **THE BEAVER POST**
SOUVENIRS, POTTERY, TOYS BOOKS
INDIAN CRAFTS,
Fort Langley 534-9614

7 **MILLERS SAND & GRAVEL**
Septic Tank Fills Pit Run Cement Gravel
PH. 534-4780 or 534-5919

2 Yards to Serve You
10 **P. K. BUILDING SUPPLY LTD.**
PORT KELLS PH. 574-7464 596-7822
FORT LANGLEY 534-9111

CHEVRON
Res. & Night: 532-2169 24 Hour Towing Bus. Phone: 534-3910
Livingstone Service Ltd.
At Freeway & #10 Highway
47 WINTERIZE NOW! SEE US FOR REQUIRED SERVICES AND ACCESORIES

FRASER HIGHWAY

50 **MONTROSE CLEANERS** Aldergrove
Phone 856-8777. IN AT 10 A.M. OUT AT 5 P.M.

14 Custom Killing - Freezer Supplies
Borsato Meat Ltd.
Wholesale Packers Complete Custom Service
Ph. 532-2112

46 **Owl Electric**
COMMERCIAL or RESIDENTIAL WIRING
22661 Fraserway - Box 1349, Langley
Phone 534-9522

18 **ACACIA MOTEL & GROCERIES**
OPEN 7 DAYS A WEEK 7:30 A.M. TO 11:30 P.M.
22617 FRASER HIGHWAY, LANGLEY PH. 534-3342

17 **RONCO** FENCING LTD.
B.C.'S FENCING CENTER
24639 FRASER HIGHWAY
R. R. 3, LANGLEY, B.C.
PHONE 856-2548

ALDERGROVE

JACKSON's FEED & GROCERIES
Phone 856-8261
LIVESTOCK FEED
GAS & GROCERIES
54
6348 County Line Road
½ mile North of Freeway
Open 8 a.m. to 9:00 p.m.
7 Days a Week !

20 **Aldergrove Paint Supplies**
Everything for the contractor and householder.
Spray rentals and sales. 856-6662

Valley Ornamental Iron
20 RAILINGS & PATIOS CUSTOM DESIGNS
27294 Fraser Hwy. PH 856-6792

Come To British Columbia's Beautiful Garden Spot

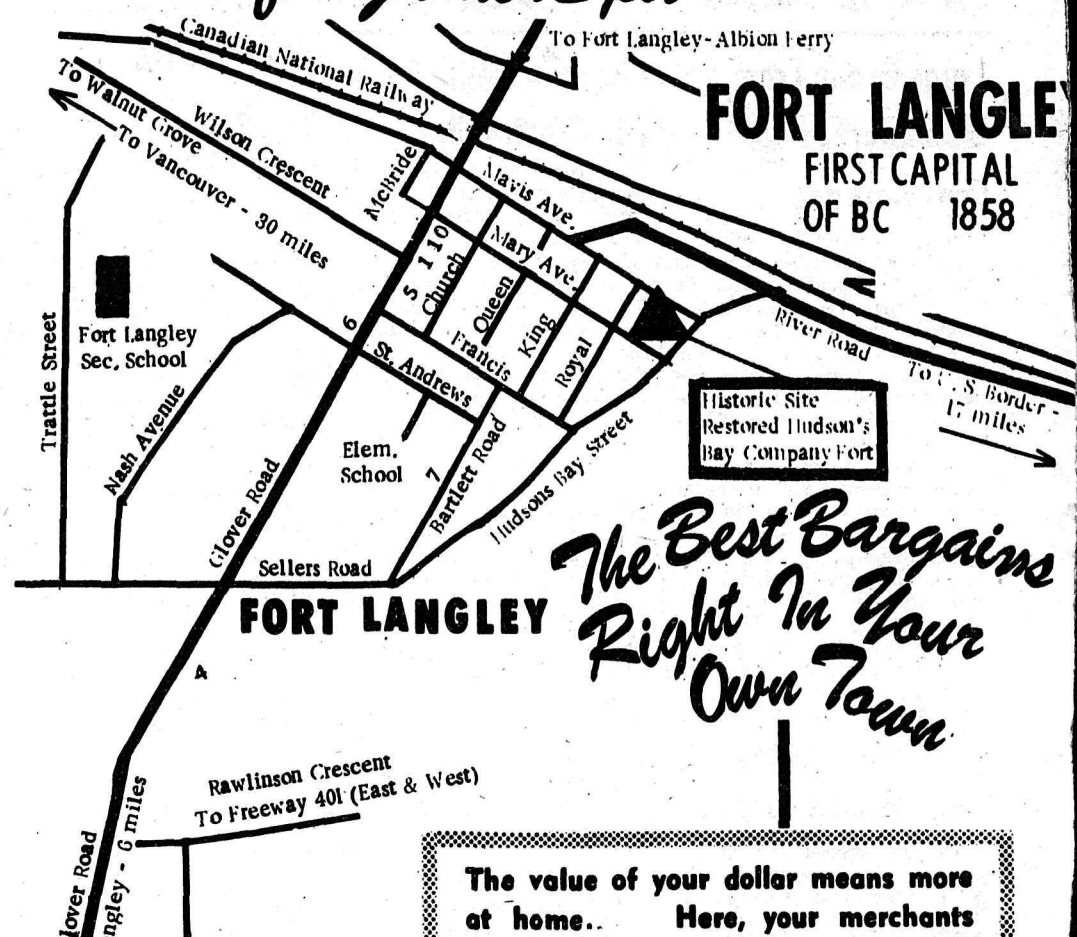

The Best Bargains Right In Your Own Town

The value of your dollar means more at home.. Here, your merchants know what your needs are . . . and stock accordingly They're close at hand . . . save you time from looking . . . their prices are always just right for you !

We'll Look Forward To Serving You

12 **Fast Home Freezers**
Cutting, Wrapping & Freezing
Home Cured Bacon & Smoked Sausage
3986 - 248th Street Aldergrove Ph. 856-2187

25 **BINGO** ALDERGROVE LEGION HALL
Every Tuesday Night at 8 p.m.
Everybody Welcome
We cater to Weddings Banquets etc...
856-2343 Phone 856-8308 856-2421

27 **Speedies** SHELL **Services**
6:30 a.m. 9:00 p.m.
Groceries
Gas - Oil - Tires
Corner Fraser Highway and County Line Road.

28 Kohlers European Sausage
Custom Killing-Cutting-Wrapping & Freezing
3338 - 272nd Str. We also sell Locker Orders. 856-8938

PAY-N-SAVE 3 miles east of Aldergrove
29 24 HOURS SERVICE - GAS, CAFE GROCERIES

30 **ALDERGROVE BETTER SHOE STORE**
856-2616 A. M. Courtemanche - Practipedist

77

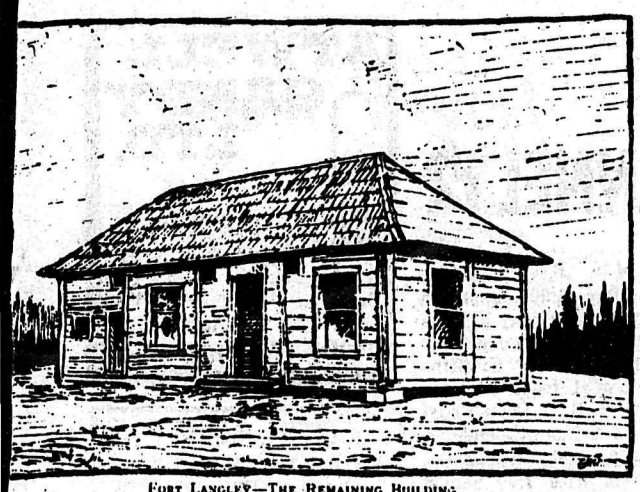

FORT LANGLEY—THE REMAINING BUILDING

33 **Aldergrove Salvage**
AUTO WRECKING AND TOWING
WE BUY ALL METAL, BEER BOTTLES ETC.
WE PICK-UP - CLEAN BASEMENTS AND YARDS.
27820 SWENSSON RD. Jim Bifano & Son 856-6383

34 **Aldergrove Home Service**
27452 FRASER HIGHWAY
856-2117

Winemakers Corner
27452 Fraser Highway
Aldergrove 856-2117
Open 7 Days a Week till 9 pm

856-8533
35 **Aldergrove Radio & T.V.**
WE SELL THE BEST AND SERVICE THE REST

15 OTTER FARMER'S INSTITUTE groceries-feeds-gas -clothing
3548-248 St. 856-2517 8 a.m.- 5 p.m. 6 Days a week

22 **Bakerview Gardens** FLORISTS & LANDSCAPING
26641 Fraser Highway 856-2215

BILL'S AUTO BODY AND PAINT WORKS
36 West Aldergrove Phone 856-2721

Established 1961
Aldergrove Hardware Ltd.
37 DEALER FOR MARSHALL WELLS Alf Dixon, Prop.
Jackman Rd. 856-2411

39 **FAST'S SAW SHOP**
We Sharpen Most Anything
McCulloch Chain Saws, Sales & Service
28728 Fraserway Open 8 a.m.-5 p.m. 6 days a week

40 **ART'S PASTRY** EST. 1958 QUALITY BAKERY GOODS

K & H Transport SERVICES LTD. 856-8674
41 28761 Fraser Hwy.

Gulf **Al's Gulf Service & Grocery**
Open - 9:30 a.m. to 10:30 p.m.
48 Corner Fraser Highway and Ross Rd.

Just in case? YOU NEED ...
ALDERGROVE HEATING & PLUMBING
52 Phone 856-8470
2992 Jackman Road, Aldergrove, B.C.

55 **ALDERGROVE KENNELS** Ph. 856-2448
Richard and Barbra Webster.
Boarding, grooming, and clipping
Fresh ground beef and other meats.
26306 Roberts Rd. RR1 Aldergrove

Do Your Shopping in the Friendliest Little Community in the Beautiful Fraser Valley

53 **Hi-Vay Salvage**
WE BUY BEER BOTTLES -- COPPER -- BRASS -- ALUMINUM -- LEAD -- RADIATORS -- BATTERIES -- And All Types of STEEL & CAST.
WE PAY HIGHEST PRICES, AND WE PICK UP. JUST PHONE.
29092 Fraser Highway, Aldergrove. 856 - 8308

51 **ALDERGROVE SURPLUS STORE**
Antiques, Dishes, Hardware, Furniture, Fishing Tackle, Paint Plumbing Supplies, Propane Gas- Beer Bottles. Copper Tubing & Fittings - V-Belts Canadien Chain Saws & Rerefined Oil.
Across from the Royal Bank 856-8964 Aldergrove.

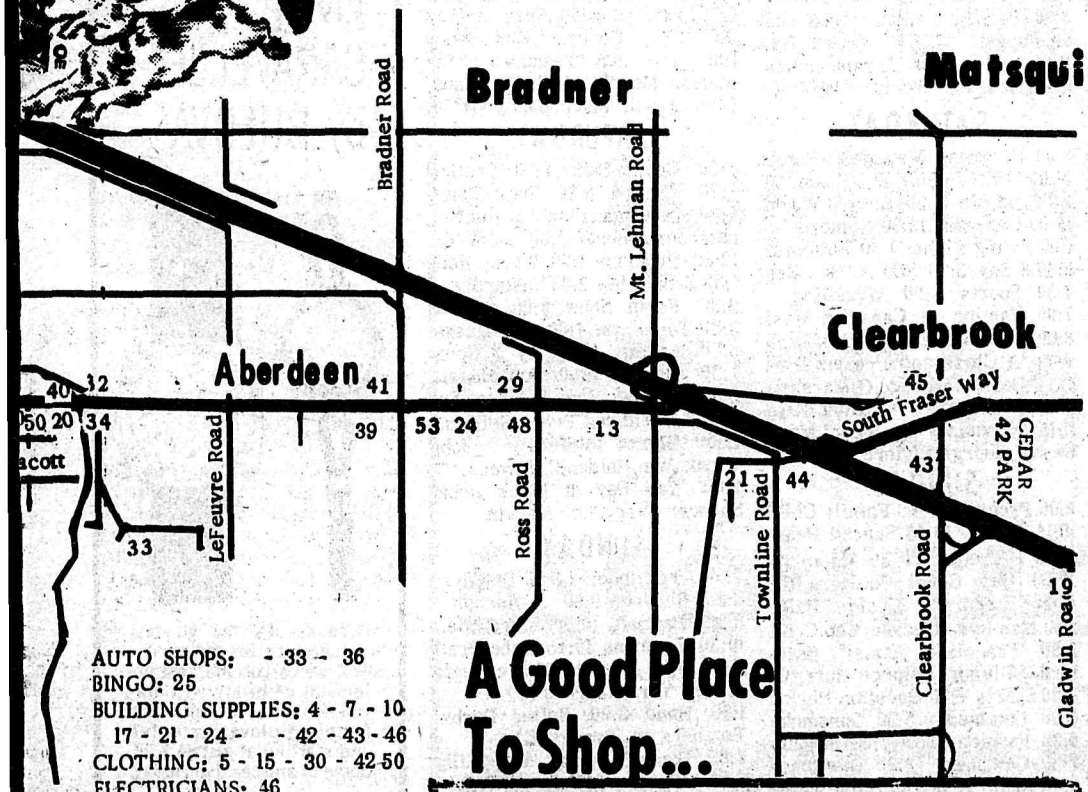

AUTO SHOPS: - 33 - 36
BINGO: 25
BUILDING SUPPLIES: 4 - 7 - 10 17 - 21 - 24 - - 42 - 43 - 46
CLOTHING: 5 - 15 - 30 - 42 50
ELECTRICIANS: 46
FARM MACHINERY : 32 - 33 - 44
FLOWERS: 13 - 22
FREEZER LOCKERS: 12 - 23
FURNITURE & APPLIANCES: 8 - 51 20 - 24 - 35 - 37 - 38 - 42 - 43
GIFTSHOPS: 6 - 8
GROCERY STORES: - 12 - 14 - 15 - 23 - 27 - 29 - 40 54
HARDWARE:
HOTELS, MOTELS & CAFES: 1 - 9 - 18 - 30
MEATS: 12 - 14 - 28
PHARMACISTS: 31
PHOTOGRAPHERS: 42 - 49
PRINTERS: 49
SERVICES: 21 - - 36 - 39 11
SERVICE STATIONS: 3 - 19 - 27 29 - 34 - 47 - 48
TAXIDEMISTS: 45

A Good Place To Shop...

FERGUSON COLD STORAGE PHONE 856-2424
23 Lockers Meats and Groceries

Established 1942
30 **ALDER-INN HOTEL**
YOUR HOST JOHN NUNUCK
Ladies: 856-2916 Men: 856-2917

31 **Gardiner's Rexall PHARMACY** Phone 856-2611
BOX 20 ALDERGROVE, B.C. Prescription Services

CLEARBROOK

19 **MacLEANS EQUIPMENT** Construction Garden Home
Rentals
2606 GLADWIN ROAD ABBOTSFORD, B.C. PHONE: 853-2036

CLEARBROOK HARDWARE (1969) LTD.
42
BAPCO PAINTS - QUALITY HARDWARE - PLUMBING SUPPLIES
"FOR FRIENDLY SERVICE AND LOWER PRICES"
Cedar Park Clearbrook, B.C. Ph: 859-5076

42 **JANZEN'S HEATING (1969) LTD.**
32074 South Fraser Way Clearbrook, PHONE 853-2013

44 **MSA Aircooled Engines** Repairs To All Makes
31192 Fraserway at Townline 853-3113

45 **Clearbrook Food Center**
Groceries-Produce-Meats-Bakery
Clearbrook Shopping Center.

TELEVISION SCHEDULE
CHANNEL 2 CHANNEL 6 CHANNEL 8 CHANNEL 12

DAYTIME PROGRAM
10:00 Holiday 10:30 Friend Giant
10:45 Helene 11:00 Mr.Dressup
11:25 Dbl.Exposure 11:55 News
12:00 Lunch 12:30 Tomorrow
1:00 Coronation 1:30 World Turns
2:00 Strange 2:30 Bob Switzer
3:00 Take 30 3:30 Edge of Nite
4:00 Galloping Gourmet

WEDNESDAY
4:30 Banana Splits 5:00 Skippy
5:30 Hillbillies 6:00 Nanny and
6:30 News,Sports -the Professor
7:30 Deb Reynolds 8:00 Green
8:30 Bob Hope Acres
9:30 West Coast on my Mind'
10:30 Comedy Crackers
11:00 News,Viewpoint,Sports
11:43 'Guns,Girls & Gangsters'

THURSDAY
4:30 Banana Splits 5:00 Arthur
5:30 Hillbillies 6;00 Sportscene
6:30 News, Sports7:30 Doris Day

DAYTIME PROGRAM
6:00 University 6:30 Morning
8;00 Pete's Place 8:30 Romper
9:00 Ed Allen 9:30 victoriaScene
10:00 Schools 10:30 Friend Giant
10:45 Helene 11:00 Peyton Place
11:30 Magistrates 12:00 Noon
12:45 Movie 2:30 Yoga 3:00 take 30
3:30 Edge of Nite 4:00 Gourmet

WEDNESDAY
4:30 Banana Splits 5:00 Bewitch
5:30 Lucy Show6:00 News Hour
7:00 Eddi's Father 7:30 Lucy
8:00 Green Acres 8:30 Bob Hope
9:30 'West Coast on My Mind.'
10:30 Fashion Show 11:00 News
12:00 'Beloved Infidel',Deborah Kerr

THURSDAY
4:30 Banana Splits 5:00 Bewitch
5:30 Lucy Show 6:00 News Hour
7:00 Mod Squad 8:00 Bill Cosby

DAYTIME PROGRAM
6:00 University 6:30 Morning
8:00 Pete's Place 8:30 Romper
9:00 Ed Allen 9:30 Magistrattes
10:00 Jean Cannem 11:00 Peyton
11:30 TV Bingo 12:00 News
12:15 Pierre Berton 12:45 Movie
2:30 Yoga 3:00 People in Conflct
3:30 Doc's Diary 4:00 Gomer Pile
5:30 Lucy Show 6:00 News Hour

WEDNESDAY
5:00 NHL, Chicago Black Hawks vs.Maple Leafs at Toronto
7:30 Englebert Humperdinck
8:30 'Beloved Infidel', Deborah Kerr, Gregory Peck ('59)(C)
11:00 News 12:00 'Mine Own Executioner',Burgess Meredith ('47)

THURSDAY
6:00 News Hour 7:00 Family Aff.
7:30 Tom Jones 8:30 Music Spec.
9:30 Mannix 10:30 Diamond Lil's

DAYTIME PROGRAM
5:00 Color Bars 6:00 Classroom
7:00 News 7:30 Frisky Frolics
8:30 Kangaroo 9:00 Lucy Show
9:30 Hillbillies 10:00 Griffiths
10:30 Love of Life 11:00 Heart
11:25 Woman's 11:30 Dave Frost
1:00 Love is a Many Splendored
1:30 Strange 2:00 The Truth
2:30 Edge of Nite 3:00 Secret
3:30 THe Game 4:00 Funorama

WEDNESDAY
5:30 'Sign of the Pagan', Jeff Chandler,Jack Palance,Rita Gam
6:30 News 7:25 News 7:30 Mason
8:30 Hillbillies 9:00 Med.Centre
10:00 Hawaii 11:00 S.McQueen
11:30 Merv Griffin 1:00 News

THURSDAY
5:30 'Secret Invasion', Stewart Granger, Mickey Rooney ('64)
6:30 News 7:25 News

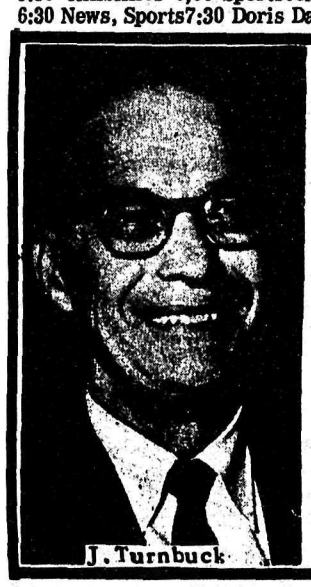
J. Turnbuck

Frigidaire
Inglis
Philips
Clairtone
Tynans
Roxton
.service
.quality .price
.satisfaction

LANGLEY
20271 FRASER WAY
PHONES: 534-6533
856-6411 — 596-7813

ABBOTSFORD
32661 S. FRASER WAY
PHONE: 859-7145

CHILLIWACK
45835 YALE ROAD WEST,
PHONES: 792-2741 & 853-3741.

UNGER
APPLIANCE & FURNITURE LTD.
LOWER OVERHEAD MEANS LOWER PRICES

DAYTIME PROGRAM
8:00 Bill Cosby 8:30 Nature of
9:00 Bonanza 10:00 Thursd.Nite
11:00 News, Viewpoint, Sports
11:43 'Moby Dick' (adventure)

FRIDAY
4:30 Marbles 5:00 Corsairs
5:30 Hillbillies 6:00 Dwn.Cntre
6:30 News,Sports 7:30 Julia
8:00 Rowan & Martin's Laughin
9:00 Singalong 9:30 Miss.Imposs.
10:30 Gallery; Gift from the East
11:00 News, Viewpoint, Sports
11:43 'Two for the Seesaw'(mov)

SATURDAY
10:00 Don Lautrec 10:30 Moi Et L'autre
11:00 World Championship Curlng
1:00 'Cat Burglar' 2:00 Trans World Top Team 2:30 D'Iberville
3:00 Kaleidosport 4:00 Bugs
5:00 Hockey Night in Canada
7:15 Magee 7:30 Country Time
8:00 Hillbillies 8:30 News
8:36 Encounter 9:00 Gourmet
9:30 Klahanie 10:00 Restless
11:00 News,SPorts,Prov.Affairs
11:42 ' The Third Day' (mov.)

SUNDAY
2:00 Would You Believe?
1:00 Gardening 1:30 Calendar
2:00 Beans and Champagne
2:30 Tracks around the World
3:00 Music World 4:56 News
4:00 The New Majority
5:00 This Land Of Ours
5:30 Hymn Sing 6:00 Walt Disney
7:00 Tom Hunter 7:30 My World
8:00 Sullivan 9:00 Thats Show Biz
10:00 Weekend 11:00 News,Sports
11:43 'Birdman of Alcatraz',Burt Lancaster

MONDAY
4:30 A Place of Your Own
5:00 Tom Sawyer 5:30 Hillbill.
6:00 Ghost & MRs.Muir 6:30 News
7:30 Governor 8:00 Nimmons 9
8:30 Front Page 9:00 The Game
10:30 Man Alive 11:00 News,Sport
11:43 'Has Anybody Seen My Gal'

TUESDAY
4:30 Swingaround 5:00 Pufnstuff
5:30 Hillbillies 6:00 Rome with
6:30 News,Sports -Love
7:30 Reach for the Top
8:00 Red Skelton 9:00 McQueen
9:30 Bold Ones 10;30 Man at Cntre
11:00 News, Viewpoint, Sports
11:43 'The Pusher' (movie)

DAYTIME PROGRAM
8:30 Nature 9:00 Marcus Welby
10:00 Intertel 11:00 News
12:00 'Wings of Fire',Suzanne Pleshette, Jas.Farentino ('67)

FRIDAY
4:30 Marbles 5:00 Bewitched
5:30 Lucy Show 6:00 News Hour
7:00 Tom Jones 8:00 Laugh-In
9:00 Englebert Humperdinck
10:00 Mannix 11:00 News Hour
12:00 'Privilege', Paul Jones (C)

SATURDAY
8:00 Progress Med. 9:00 Child
9:30 Pete's Place 10:00 Club 6
11:00 Curling Championships
1:00 All Star Wrestling
2:00 Trans World Top Team
2:30 D'Iberville 3:00 Sports
4:00 Bugs Bunny ,Road Runner
5:00 Hockey Night in Canada, Philadelphia at Montreal
7:30 Country Time
8:00 Beverley Hillbillies
8:30 Andy 9:00 Gomer Pile
9:30 Family Affair 10:00 Dept.S
11:00 News 11:15 Prov.Affairs
11:20 Academy Performance

SUNDAY
8:00 Progress Med. 9:45 Child
10:15 Safety 10:45 Sacred Heart
11:00 F.Troop 11:30 Album TV
12:00 Outdoors 12:30 Music Hall
1:00 Gardener 1:30 Calendar
2:00 Cap.Comment 2:30 Theatre
4:00 New Majority 4:56 News
5:00 Land of Ours 5:30 Gunsmoke
6:30 Windfall 7:00 Tom Hunter
7:30 My World 8:00 Ed Sullivan
9:00 That's Show Biz
10:00 Weekend 11:00 News
11:15 Nat.Business 11:20 Movie

MONDAY
4:30 A Place of Your Own
5:00 Bewitched 5:30 Lucy Show
6:00 News Hour 7:00 Jeannie
7:30 Hogan's Heroes
8:00 Nimmons n' Nine
8:30 Front Page Challenge
9:00 The Game 10:30 Man Alive
11:00 News 12:00 Late Movie

TUESDAY
4:30 Swingaround 5:00 Bewitch
5:30 Lucy Show 6:00 News Hour
7:00 It Takes a Thief
8:00 Red Skelton 9:00 McQueen
9:30 Bold Ones 10:30 At Centre
11:00 News 12:00 Suspense Movie

DAYTIME PROGRAM
11:00 News 12:00 'Wings of Fire,' Suzanne Pleshette, J. Farentino

FRIDAY
12:45 'Off Limits,'Bob Hope,Mick Rooney ('53)
6:00 News Hour 7:00 A.Williams
8:00 'Privilege,' Paul Jones,Jean Shrimpton 10:00 F.B.I.
11:00 News 12:00 'Frankenstein Conquers the World' (Jap)('64)

SATURDAY
8:00 Progress Med. 9:30 Pete's
10:00 Uncle Bob 10:30 Joe 90
11:00 Lassie 11:30 Animal World
12:00 Underdog 12:30 Kamera
1:00 Flying Fisher 1:30 Bottom of
2:30 I Spy 3:30 Star Trek -Sea
4:30 Sports 6:00 Wrestling
7:00 Taming of Canadian West
8:00 Windfall 8:30 Hogan's Hero
9:00 'A Clear and Present Danger,' Hal Holbrook,E.G.Marshall Sharon Acker 11:00 News
11:15 'Normandy Squadron',Marc Cassot,George Riviere

SUNDAY
8:00 Progress 9:45 Family Child
10:15 Safety 10:45 Sacred Heart
11:00 F.Troop 11:30 Album TV
12:00 Our Great Outdoors (C)
12:30 Country Music Hall
1:00 Man in a Suitcase, Cap.Com.
2:30 'Francis of Assisi', Bradford Dillman, Dolores Hart (C)
4:00 Sports 4:30 Question Period
5:00 Untamed 5:30 Gunsmoke
6:30 Fashion Show 7:00 Jeannie
7:30 Campbell 8:30 Bewitched
9:00 W5 10:00 Marcus Welby
11:00 News 11:30 Wrestling
12:30 The Living Word

MONDAY
12:45 'Maniac',Kerwin Matthews Nadia Gray 7:00 Here's Lucy
7:30 It Takes A Thief
8:30 Burnett 9:30 Pig n'Whistle
10:00 Ironside 11:00 News
12:00 Perry's Probe 12:30 Tides
1:00 Western Canada News
1:30 Progress Medicine

TUESDAY
12:45 'september Affair',Joanne Dru, Mark Stevens
7:00 Courtship of Eddies Father
9:30 Dept.S. 10:30 Our World
11:00 News 12:00 Perry's Probe
12:30 Western Canada Sports

DAYTIME PROGRAM
7:30 'Sunday in New York', Jane Fonda,Cliff Robertson ('64)
9:30 Jim Nabors 10:30 Special
11:00 Death Valley 11:30 Griffin

FRIDAY
5:30 Daktari 6:30 Evening News
7:00 Horton 7:30 Gilligan's Isle
8:00 Lancer 11:00 Face of War
9:00 'Rio Conchos',Rich.Boone
1:00 News 1:05 'Teahouse of the August Moon', Marlon Brando, Glen Ford, Machiko Kyo ('56)

SATURDAY
7:20 Color Bars 7:30 Frolics
8:00 Jetsons 8:30 Bugs Bunny
9:30 Spiderman 10:00 Nat.Internat.Tournament 11:00 Monkees.
12:30 Penelope 1:00 Wacky Race
1:30 Scooby Doo 2:00 Dastardly
2:30 Farm Show 3:00 Outlook
3:30 Tomorrow 4:00 Golf Classic
5:00 Lassie 5:30 My 3 Sons.
7:30 Gleason 8:30 Don Messer
9:00 'Lolita', James Mason,Sue Lyons,S.Winters,Peter Sellers..
12:00 'Horse Soldiers', John Wayne,Wm.Holden,C.Towers.
2:00 'Bad Day at Black Rock' Spencer Tracy,Lee Marvin.

SUNDAY
7:30 Oral Roberts 8:00 Discover
8:30 Reports 9:00 Anchor
9:30 Batman 10:00 Storytime..
10:30 Cartoons 10:45 Babe Pratt
11:00 NHL Toronto Maple Leafs at New York Rangers (C)
1:30 Hand 3;00 Roller Derby, Bombers vs. Braves (C)
4:00 Danny Thomas 4:30 Killy
6:00 'Roots of Heaven',Errol Flynn, Juliette Grece, Orson Welles 8:00 Sullivan 9:00 Aven-
10:00 Mission Impossible -gers
11:00 News 11:25 Merv Griffin

MONDAY
5:30 'Journey to Centre of time' Scott Brady,Gig Perreau ('67)
6:30 News 7:30 Gunsmoke
8:30 Perry Mason 9:30 Ratpatrol
10:00 Burnett 11:00 S.McQueen
11:30 Merv Griffin 1:00 News

TUESDAY
5:30 'The Last Hunt',Rob.Taylor Stewart Granger 6:30 News
7:30 'The Destructors,' Rich. Egan,Pat Owens 9:30 Showtime
10:30 Hee Haw 11:30 M.Griffin
1:00 News 1:05 Danny Thomas

ATWELL GANDY LTD.
GAS
ELECTRICAL
CONTRACTORS
Phone 534-6811
Langley
20200 Industrial Ave.

OPEN HOUSE
FURNISHED SUITES
1-2-3 BEDROOMSUITES
All facilities available
675 Whiting Way, Ste. 109
off Cottonwood Ave.& North Road, Coquitlam.

CENTRAL DRIVING SCHOOL
Instructor Mr.Penner
Dial 856-2623
Reasonable Rates

The Bargain Centre
Groceries-Drycleaning
Books-Novelties-New and Used Clothing
Open 10 a.m. - 8:30 p.m.
Sunday afternoon from 3 p.m.
-2 Departments to serve you.
2734 Garden St., 1/2 mile east of Clearbrook-across from Modern Building Supplies on South Fraser Way. Ph. 859-4723.

prime time for giving CARAVELLE® by BULOVA

A. B.

Because it's the greatest watch value for the money. And we've got the best selection of hi-styled Caravelles ever. All with the famous Bulova guarantee and starting at just $12.95. Come in and see them today.

A. Model #46024Y. $14.95
B. Model #41055Y. $29.95

CARAVELLE by BULOVA
Rowley's Jewelry
ALDERGROVE
856-2327

Liquor Report

by Hunter Vogel, M.L.A.

The long awaited Liquor Inquiry Report is in the hands of your MLAs. It will be most interesting to see how many of the recommendations will be implemented. The first thing to do is to get the information out and induce a giant feed-back of opinion. That is the purpose of this article. I would like to hear widely from the people of Langley constituency. Opinion on any issue is interesting and important. With a sensitive issue like liquor good judgment is imperative.

First of all – the moderates will say that the report allows every device for proliferating booze that any witness submitted. The report goes to an extreme, they will say. Let's look at a few.

First, the matter of lowering in the recommendations, has already been covered by the Majority Act. There is a further recommendation which is –that a parent or guardian be permitted to pour a glass of wine or beer for a minor whether in the home or in a public dining room.

A recommendation that I favor is one calling for sale of beer with a lower alcoholic content. People could enjoy then the social aspect of sipping a beer with friends without becoming intoxicated.

A good suggestion I think is that the Liquor Control Board could only e ercise its powers after a hearing and not in an arbitrary manner.

The 2 a.m. closing time for restaurants seems reasonable to me. People do not all work the same hours. Many people prefer to dine late. There is no wine and a late dinner.

I like the idea of sidewalk cafes and patio areas even if our climate is a bit cool. If we are going to have civilized dining with drinking, let us bring it into the open.

The Commission makes a good service on ROOMSERVICE, which is: "That miniature bottles of distilled spirits, wine and beer, can be available through room service hours, and beyond, by means of a mechanical device." This means slot machine distribution as I read it.

A few things for us to think about.

Obituaries

Hugh Nicholl

Hugh Nicholl, of 28183 McTavish Road, Bradnern passed away at home March 12th.

Mr.Nicholl was born Oct.30, 1909 in the county of Antrim, Ireland. He limed in the Aldergrove district for 13 years and was employed as a grounds man with B.C.Hydro and B.C.Electric for 42 years. He was a member of the Internat.Brotherhood of Electrical Workers.

Mr.Nicholl is survived by his wife Edna, and two brothers, Gilbert in Vancouver, and Ed in Coquitlam, two sisters, Mrs. Margaret Glibberg of Wash., U.S.and Mrs.Marie Marsh, of Burnaby. His mother, Mrs. Lydia Nicholl still lives in Burnaby, as do several nephews and nieces.

Funeral service was held Saturday, March 14th from Columbia Funeral Home in Langley with Rev.Gordon Hyde officiating. Cremation followed.

John Albert Scott

Passed away March 7th, 1970, John Albert Scott, late of Aldergrove Motel, Fraser Hwy.,Aldergrove. Scott was born June 21st, 1902 in Walseley, Sask.

Funeral service was held in Columbia Funeral Chapel in Langley Tuesday, March 10th at 1:30 p.m. with Rev.Gordon Hyde officiating. Cremation followed. The deceased is survived by his wife Lora, two brothers, and four sisters. He lived in Langley district for two and a half years, coming from Abbotsford. He was a camp cook.

Desrie DeRoye

Passed away at Cedar Hill Chronic Care Centre, Langley, on March 6th, 1970, Mr. Desrie DeRoye, in his 86th year, late of 27346 Endacott Ave., Aldergrove.

Mr.DeRoye is survived by his loving wife, Augusta, two step daughters, Mrs.Leona Deering, of Burnaby, and Mrs.Ella Mac Kinnon of Scandia, Alberta, and a number of friends.

Funeral service was held from the Chapel of Henderson's Funeral Home in Langley on Tuesday, March 10th at 1:30 p.m., with Pastor M.H.Dunn officiating. Cremation followed.

Mr.DeRoye had lived in Aldergrove for 21 years. He was a retired farmer, and a member of the Aldergrove OAPO.

Clearbrook Realty & Insurance Agency Ltd.

19 Years Of Service
In All Lines Of General Insurance

Cedar Park Shopping Centre
Clearbrook

Corny Unrau Ins. Mgr.
853-2277

Stampede Motors SELL OUT

Tight Money Forces Us to Sell these Units at Well Below Our Costs

66 ENVOY Sedan $458
Nice little runner-Reg Retail 750. Sell out at ...

66 FORD Econoline Van $950
Rear and side doors.Reg Retail 1395. Sell out at ...

65 CHEVELLE $975
4DR sedan automatic, radio-real clean.Reg Retail 1350. Sell out at .

65 AMBASSADOR $950
V8 auto-PS & PB, exceptionally clean through out.Reg Retail 1395. Sell out at ...

64 FALCON Wagon $950
6 automatic, PS-P.T.G. nice and straight.Reg Retail 1150. Sell out at ...

62 FORD Galaxie $355
4 dr. sedan V8 automatic-PS & PB radio. Runs A1 Reg Retail 695. Sell out at ...

64 FORD 6 Aut. Sedan $495
Radio-Good running condition through-out.Reg Retail 895. Sell out at ...

63 PONTIAC Wagon $795
6 automatic, radio, Spotlees through out.Reg Retail 995. Sell out at ..

64 VW 1500 Sedan $495
Excellent running condition.Reg Retail 895. Sell out at ...

65 COMET $1025
sedan 6 cyl. std.-mint condition.Reg Retail 1350. Sell out at ..

ALL SALES FINAL

All Cars Stored at
5553 176 Street STAMPEDE MOTORS LTD. Ph. 574-4040

The Fort

by Anthony J. Ruffo

Although it wasn't really Sunday, March 15th, 1840, the colorful history of that era become vividly apparent as soon as you walk through the stockade door at Fort Langley.

The Fort was established in 1827 by the Hudson's Bay Company to serve as a base to promote the British Pacific Coast fur trade. It was located at the furthest point up river that ocean going vessels could navigate. Protected by the palisade was the 'Big House' which ensconced the chief trader, the clerk, and visiting company officers. There were the artisans' buildings which housed their workshops as well as their dwellings. The trading store, the cook house and warehouses.

Outside the Fort was an approx. 2,000 acre spread of Langley farms, owned and operated by the H.B.C. The produce grown on these farms were sent to Alaska on a contract with the Russian American Fur Co. in e change for permission to establish a fur trading post in the northern territory.

The Fort thrived on the gold rush of the 1850s, supplying miners with tools and provisions before their trek to the Fraser River gold fields. The H.B.C. was authorized by the Crown to accumulate gold exchanged for goods at the rate of $16 per ounce.

Not to be forgotten Fort Langley was Canada's first salmon e porter. During the 1830s when the Columbia River was consider ed the best route to the interior, the Fort was made into a profitable post through salmon exporting and its related discipline, barrel making.

1858 was to be the year of the boom and the year of the fall. The gold rush was in full flight and the profits realized were considerable; but an American steamer, the 'Surprise', managed to navigate the Fraser as far upstream as Fort Hope. Immediately following this feat Fort Langley's position became obsolete. British Columbia became a Crown Colony, which ended the H.B.C.'s exclusive rights in trading. Alaska was sold by the Russian to the U.S. thus terminating the lease with the Russian-American Fur Co. Slowly the fur trade declined. In 1878, Langley farms were subdivided and sold and in 1896 Fort Langley ceased to exist as a trading post, was abandoned and fell into ruin.

In 1931 the remaining building was purchased by the Native Sons of B.C. and preserved as a museum. In 1956 an agreement was made by federal, provincial and municipal governments, with the support of local organizations to partially reconstruct Fort Langley. The reconstruction of the trading store, the only original building left, was completed in 1958, the B.C. centennial year. To date the palisade, the main gate, the 'Big House and the carpenter shop have been reconstructed.

In the 'Big House' there are many of the original furnishings which have somehow survived. Uneven glass bottles, used for candle holders; the original safe, used to store the gold, and some old maps and pictures are but a few of the items. In the artisans' shop there are four work areas. a boat builders, blacksmiths, carpenters, and coopers. Each is outfitted with the tools of the trade, much like it would have been in the early days over a hundred years ago. Inside the museum many articles found in the area are on display. These include cannon balls, arrow heads traps, kitchen utensils, and one of the store's daily record books.

Something happens when you leave the Fort, when you look back to the stockade, much like Alice with her looking glass, another world, so real, so very very real.

hot line.

Pick up your phone and call B.C. Hydro's Heating Advisory Service or your Gas Heating dealer. Find out why 9 out of 10 new home owners on the Lower Mainland install Gas Heat. You'll get their good reasons why.

Economy. Dependability. No storage problems. And gas burns clean. Then find out what Gas Heat can do for your home. No charge, no obligation. One phone call could warm your whole house this winter. B.C. HYDRO

Gas Heat

9 out of 10 new home owners on the Lower Mainland install gas heating.

Aldergrove Heating & Plumbing
Established 1959
Natural Gas
Installation & Service
Karl Jacobson Ph. 856-8470 2992 272 St.
In The Heart Of Aldergrove

K. Moore Co. Ltd. (1969)
Plumbing Heating & Electrical
SERVING THE LOWER FRASER VALLEY
Installations & Repairs Oi & Gas Heating Systems
Water Heaters Water Pumps
532-2411
9205 Glover or 596-5323 Fort Langley

English & Le Page Ltd.
20211-56 Ave. (New McLellanRd.) Langley
PLUMBING — HEATING — PUMPS
PHONE 534-5377
AIRCO
COMPLETE INSTALLATION AND SERVICING

Janzen's Heating
(1969) Ltd.
32074 S. Fraser Way
Clearbrook
Phone 853-2013