253

Provincial Library,
Victoria, B.C.

Dec 71

ALDERGROVE STAR

Second class mail registration number 1270.

VOL.14 NO.37 WEDNESDAY, SEPTEMBER 15, 1971 10¢ PER COPY

Fruitful Fall Fair

The 1971 Aldergrove fall fair was termed, by everyone involved, "quite a success."

The fair, maybe the biggest of its kind in the lower mainland, drew 1,163 entries from a total of 201 exhibitors, and close to 500 visitors of all ages passed through the gate Saturday afternoon.

★

Top: Mrs.Betty Striezovsky, of Boundary Road, R.R.1, Abbotsford, receives the Mrs.C.J. Watt trophy for the best centennial dressed doll, from the 1971 Rose Queen, Nancy Banta.

Mrs. Charlie Haid received the perpetual centennial trophy for 1971 on behalf of her husband and family.

Charlie, the hard-working chairman of the agricultural association, were unfortunately unable to receive the trophy himself as he was away in hospital over the weekend.

Above: Group of senior citizen entertain during interval in the exhibit hall. They are (left to right) violinist George Turnbull, Ernie and Margerie Goodison, Lil and Clarence Jeffrey, and at the piano Gwen Turnbull.

Elderly Wait, Grow Impatient

The senior citizens of Aldergrove are getting restless, impatient that nothing seems to the ordinary citizen to happen concerning the planned low-rent senior citizens housing project.

The following letter is presently being sent to the district municipality by a number of senior citizens:

"Mr.D.Doubleday, Mun.Hall, Murrayville, B.C.

"As a senior citizen living in the Town of Aldergrove, I urge you and the Langley council to continue with every method available to get our Senior Citizen Housing Building started.

"Many of us will soon not be able to afford the upkeep of our homes, especially when one has to suffer the loss of one's mate.

"Our hope has been to rent at a nominal fee accomodation in our new Senior Citizen Home in Aldergrove.

"Please hurry up this building and if possible convince the Government that we are truly in need of this building.

"Sincerely, (sign.)"

Mrs.Marjorie Goodison has left a number of these form letters in The Star office, and asked us to inform our readers that they can pick up copies here.

But Doubleday, the municipal clerk, tells us that there is presently nothing the municipality can do.

The senior governments have been asked by Central Mortgage and Housing Corporation to provide additional funds since the project ran into difficulties when the lowest of three bids received last month exceded the amount allowed by Victoria and Ottawa with some 10 per cent.

The two senior governments are now discussing the two possibilities of either allowing more money or re-draft the plans and call for new tenders, Doubleday says.

"In the meantime there's nothing we can do."

Library Opening Delayed

The Aldergrove public library will definitely be re-opened in its new location this week, according to municipal clerk Derek Doubleday.

Doubleday told The Star that unfortunate delays in the delivery of the necessary lighting fixtures caused the postponement first from September 1st to last Saturday, and now for another few days.

The books were being moved into the new location in The Star building Tuesday, Doubleday said, and the library should be open to the public "sometime this week."

Group Meet Again For Another Try

The next meeting of the fledgling Aldergrove civic association, or Langley ratepayers group, or whatever, was set for Tuesday, September 21st, when a small group of local residents met in the Aldergrove OAP hall last Wednesday night.

Chairman of the group, Star columnist Eric Flowerdew, said the group should concern itself with such municipal problems as water, sewers and pollution, and also with assessments and resident-electors' right to vote.

The group also endorsed a letter to Langley municipal hall asking that council "continue with every method available to get our senior citizen housing building started."

The next meeting will be September 21st at 8 p.m. in the OAP hall.

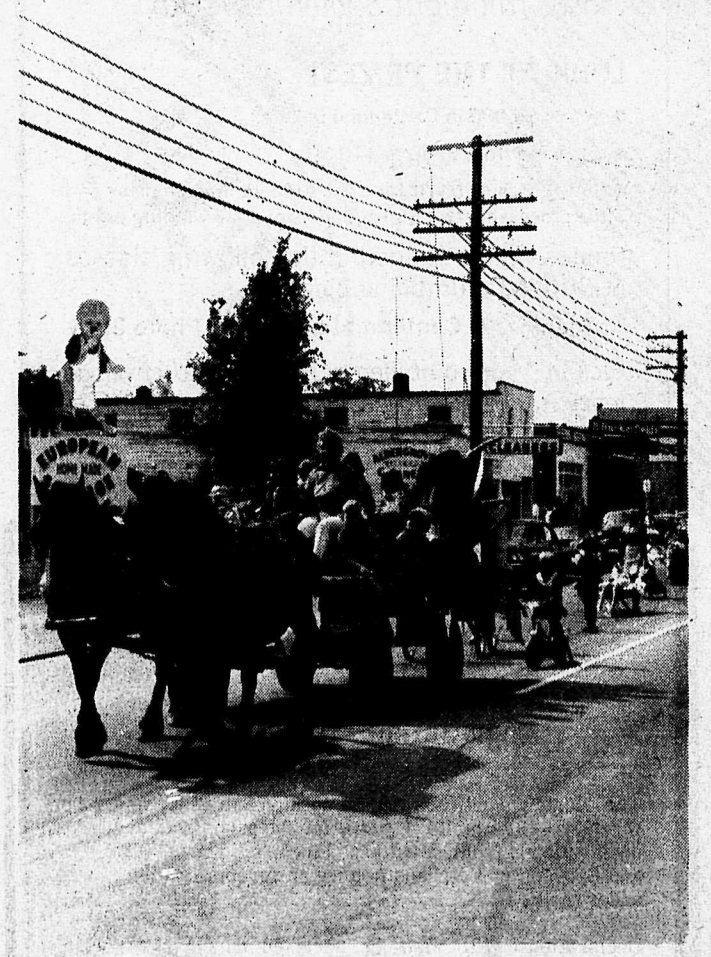

Above: 'The Mannikin parade passes through town, and

Right: Two visitors, Mrs. Green and Mrs.Price look at the prize-winning Patricia and Beaver W.I. displays.

Turn to pages 7 and 10 for fair results.

-Star Photos

at..... deadline

Let's Jump Into It!

by Rudy Langmann

A couple of years ago the Aldergrove parents swim group collected something like $1,500 in a drive to cover the Aldergrove swimming pool. This money was deposited on a savings account in the Royal Bank in Aldergrove where it still is, collecting interest. Waiting for the day when this two-year old dream comes true.

The pool, however, along with the park in which it is situated, belongs to the municipality, so even if the Aldergrove group had enough funds to pay for the structural cover, they could not do so without the consent of our municipal council.

The case for the covering of the swimming pool does make sense to your humble servant. At present the three district-pools are in use for approximately two months out of the year, and during this short period the taxpayers are subsidizing their use to the tune of about $3,000. This, however, does not by a long shot mean that the year-round, efficient use of the pools would cost us six times this amount. In fact the increase in operating cost, as I see it, would be minimal.

On top of that the initial investment would be far better justified, and therefore make more sense to the taxpayers.

Now, when the two Langleys are contemplating the building of an ice arena on the Langley fair grounds, costing close to $1-million, it would be a good time to plan for a relatively inexpensive cover and heating system in the Aldergrove (and perhaps also the Fort and Langley city) pool. I think the few thousand dollars it would cost to make this pool available to the public (and the schools) on a year-round basis could be worked in along with the cost of the arena in the planned referendum vote.

And it would make a lot of people in Aldergrove happy.

★

Another group of people who could easily be made very happy is the Aldergrove senior citizens.

These people are anxiously waiting to see visual proof of progress on the low-cost housing project. There's still only this empty lot in the heart of Aldergrove, and many are the people who think that nothing is being done.

It is though. But as we know the ways of senior governments are not always that swift and easy to follow, the gears grind slowly!

Have patience, folks. One of these days the red tape will have passed through all required channels, and the Aldergrove senior citizens home will become a reality.

OAP 's Need Accordian Player

An accordion player is wanted by the Aldergrove OAP to play one evening a month for dances.

The senior citizens have piano and violin players, so they feel that if they could find an accordion player of old-tyme music, they'd be all set.

Anyone able and interested can phone 856-6462 or call at 3002 -271st St., or at The Star office.

Carr - Reeve

Honeymoon At Harrison

The wedding of Patricia Mary Carr, daughter of Mr. and Mrs. G. Carr of Whaletown, Cortes Island, to Kenneth Hector Reeve son of Mr. and Mrs. Frederick Reeve, Aldergrove took place in an evening ceremony on September 4th, 1971

The young couple were united in matrimony by Rev. Calland amidst a soft array of yellow roses and candles.

The bride was radiant in a floor length bell cuffed, white lace gown, complimented by billowing waist length veil. She carried a tasteful arrangement of yellow roses and stephanotis attractively bound by yellow ribbons. Mr. Carr had the honor of giving his daughter in marriage.

Francine Bryan was selected as Honor Attendant and Annette Priester as Bridesmaid. Both attendants wore blue floor length gowns and carried boquets of yellow and white daisies trimmed with white ribbon.

Mrs. Carr, mother of the bride wore a pink floor length gown with matching outer jacket and accessories: while Mrs. Reeve, mother of the groom chose a turquoise suit-dress with white accessories.

Kenneth Morris, a close friend of the groom acted as best man, while John, brother of the groom ushered for the couple.

The reception was held in the Rancho, and was attended by some seventy guests, coming from as far away as Montreal, Edmonton, Calgary, Kelowna, and California.

Mr. and Mrs. John Price and family did a fine job of providing music for the affair.

Darlene, sister of the groom held the honor of looking after the guest book.

The bride chose a striped suit of red white and gray for her travelling outfit, complimented by a red rose corsage.

The happy couple spent part of their honeymoon in Harrison before motoring on to Calgary.

The newly weds will be at home to guests at 1100 Jervis St., Vancouver, on their return September 18th.

To Merge

The two Langley recreation commissions, that of the district and that of the city, are soon to merge into one body.

After lengthy discussions the two Langley councils have decided to join forces in the sports and recreation field, and the actual merger will take place as soon as a proper draft agreement has been prepared, according to spokesmen for the two councils.

The two councils will also, in the near future, discuss a program of recycling of refuse as proposed by SPEC.

Goodbye To Queenie

by Irene Orwick

Mr.and Mrs.Ed Lifton and Darcy arrived from Bridge Lake at the Cave home on Saturday; also Mrs. Jack Farrell from Port Alberni and Mr.and Mrs. Buzz Leach, of Kelowna, arrived on Sunday.

Tip and Tobby Cave are expected today (Monday) as their mother passed away last night.

We are all saddened by her passing. Seems so sad that we never heard about her trip to England, as she went into the hospital straight from the plane, and she was so ill. We who knew her so well have lost a very dear friend and neighbor.

I stayed in her home to look after it while she was away, and I wish to take this opportunity to thank all her neighbors who helped me in any way while I lived there: Mrs.Bessie Arnold was ever-ready with her car to take me anywhere I needed to go, and to help me in any other way possible. Gertie Agar, Mrs. Scharf, Mrs.Gunderson and last but not least Mr.J.Batch, who always watched over the home whenever I was away for a day. To all of you kind friends and all, my sincerest thanks.

To Queenie:

"A heart of gold stopped beating,
Tired hands at rest,
God broke our hearts to prove to us,
He only takes the best."

Funeral services to be held at Aldergrove United Church at 1.30 p.m. Friday Sept. 17th.

Voigts Celebrate Diamond Wedding

Mr. and Mrs. Peter A. Voigt are celebrating their 60th wedding anniversary on Saturday September 25th. Open house will be at the O.A.P. Hall from 2 to 4 p.m. All friends and relatives welcome. No gifts please.

May I request your presence at our next meeting of the new Aldergrove Ratepayers Group, on
TUESDAY, SEPTEMBER 21st
at 8 p.m. in the Aldergrove OAP Hall.

The major issues to be discussed concern Water and Sewer and other problems.

Sincerely yours,
COLIN DONISON
-adv.

bob and anne buy their first home

No family yet. But maybe. Someday. How big a house to buy today — for tomorrow? How much is a realistic down payment? Bob's salary is modest. But his ambitions are high. Anne works too. How much can they afford to pay each month?

Can they get a first mortgage? And how big should it be? What if they need a second mortgage?

At your local credit union we have the answers to all those questions and some that Bob and Anne haven't even thought up yet.

Not only will we answer their questions, we'll arrange a first or second mortgage for them at one of the best interest rates in town.

If you need a mortgage drop in to your local credit union. You won't regret it. We lend a helping hand.

CREDIT UNION

O.F.I. CREDIT UNION
Open 5 Days a Week Tues - Saturday
Head Office: 2528-248 Street
Ph. 856-2558 8:30 - 5:00p.m
Branch Office: 27102 Fraser Hiway
Ph. 856-6711 9:00-5p.m

MOUNT LEHMAN CREDIT UNION
MT. LEHMAN RD., MT. LEHMAN
PH. 856-2043
Open Tuesday Through Friday
10 a.m. to 6 p.m Sat. 10a.m.-3p.m.

Hurry! Mail your entry now!
BRITISH COLUMBIA CENTENNIAL '71 COLOUR PHOTO CONTEST
Closes midnight September 30th

LOOK AT THE PRIZES!
- Nearly $5,000 in Centennial Dollars.
- 48 prizes from $750 to $10.
- Certificates of Merit for prize winners in each class and the processors and film suppliers of prize-winning prints.

Photos will be judged in the following classes of British Columbia subjects:
1. Scenic 2. Centennial Event 3. Photo Story

Pick up your combined entry form and envelope today from any film dealer or processor.

Contest sponsored by the British Columbia Centennial '71 Committee.

THE CORPORATION OF THE TOWNSHIP OF LANGLEY

PUBLIC NOTICE

Registration Of Voters

The Municipal Offices will be open on Saturday, September 18, 1971 - 9 a.m. to 4 p.m., for the purpose of accepting declarations from Resident Electors, Tenant Electors, and Spouses of Veterans holding an agreement to purchase under the V. L. A.

Declarations will also be accepted during the normal working hours up to and including September 30, 1971.

D.J. DOUBLEDAY
RETURNING OFFICER

Duckworth's

45TH Anniversary Sale

© SCW, INC.

20% OFF

© SCW, INC.

The Retail Price OF EVERY SINGLE ITEM IN OUR STORES

Men's Clothing - Ladies' Clothing - Boys' & Girls' Clothing - Smallwares - Staples - Footwear - ALL ON SALE.

(With the exception of Boy Scout, Cub, Brownie & Guide uniforms and supplies)

3 DAYS ONLY -- Thurs., Sept. 16th. - Fri., Sept. 17th - Sat., Sept. 18th

Cash Your Family Allowance Cheque at either our Langley or Cloverdale Store and receive a "FREE GIFT".

For Sept. - "A Salad Bowl"

Duckworth's

CLOVERDALE & LANGLEY

Serving The Fraser Valley For Over 45 Years

254

Langley Sports Club Re-Organize

The Langley Sports Club which has functioned primarily as a private sports club has been re-organized under the Societies Act and thrown open to public membership and participation.

The move was prompted by the fact that the club can solicit funds from the public, business and charitable organizations while operating under a societies act charter.

The first meeting held at the home of Ed and Marge Chieduch saw the following slate of officers and directors elected for the 1971-72 term:

President Wayne Sager; Vice president Ed Chieduch; Sec.-Treas. Marge Chieduch; and Directors Lorne Baird, Jerry Broadbent, Ike Guenther, Fred Linz, Dick Prediger, Ken Robinson, and Bert Weinkauf.

The major proportion of the first meeting was taken up by the preliminary organization of soccer for the coming season. Ken Robinson was appointed sports co-ordinator for the coming year which at the present time encompasses soccer and soft ball with the possibility of lacrosse in the offing. The club not only organizes these sports, but supplies uniforms, equipment, referees, and the trained personnel to turn out good players.

An active membership drive is underway at the present time, spearheaded by Jerry Broadbent. Cost of membership, a modest $2 per person. Membership includes a card, voting privileges at the annual meeting and the chance of actively participating in all booster club activities. Further information regarding membership can be had by calling Jerry at 534-9698.

Lime Donation

Langley Sports Club will be the recipients of a gift of one ton of lime. The happy giver is the Langley district municipality which in keeping with the policy of former years approved the donation.

The lime is to be used for the marking of soccer pitches, etc.

CARPET SALE

Cont. filament nylon carpet by Harding. Five colours $4.95. Over 100 samples to choose from. Shag's, Hardtwist, Plush by Harding and Canadian Celenase. Good selection of Armstrong linoleum. 150 Dif. Draperies samples to choose from. For all your windows and hardware.

2 piece Chesterfield $98.00
5 piece Kitchen Suite $48.00
1 used 30" stove (Westinghouse) Good cond. good working order. $59.50
1 used wringer washer good as new. $69.50

Better Value Furniture
2553 Montrose Ave
Abbotsford
Ph. 859-7151

BC Dairy Producers Tour California

Dairymen from all parts of British Columbia will spend six days touring dairy farms in Southern California. They will be interested in management ideas and practices used there by successful producers. The tour, sponsored by the Lower Fraser Valley Dairy Education Committee, will leave by CP Air on September 9th returning September 15th. While in California, the group will travel by chartered bus through the San Joaquin Valley and the area between Los Angeles and Riverside.

Dairy farms in that area have advanced in their efficient handling and feeding of large herds of dairy cattle. The B.C. group will be interested in feeding practices, labor management, manure handling, and layout of milking facilities. The group will also visit other agricultural enterprises such as grapes, citrus, dates and a feedlot.

Forty-four farm people including some farmers wives will participate. The group will be accompanied by Peter Ewert district agriculturist, Abbotsford, and Tom Windt, agricultural engineer, Abbotsford, representing B.C. Department of Agriculture.

Participants from the Aldergrove area include Mr. and Mrs. A.T. Brooks and Robert, of 6427 256th St.; Jim Telford, of 1851 Ross Road, Aldergrove; Melle Pool, of 27624 - 84th Ave., Langley; and Mr. and Mrs. Tom Holsbaum, of 4402 Townline Road, Mt. Lehman.

Weather Report

by Norman Green

Date	High	Low	Rain
Sept.5	61	56	.22"
Sept.6	65	45	.04"
Sept.7	66	44	-
Sept.8	58	48	.51"
Sept.9	65	54	.02"
Sept10	61	46	.34"
Sept11	66	45	-

Mean normals for the period. Maximum 70-71 degrees. Minimum 44-45 deg., rain 0.89,,.

A comparison of the rainfall this summer and last is interesting. Both had a long very dry period, in 1970 only 0.29" in 34 days, July 30 to Sept. 1, and this year, 0.82" in 50 days, July 12 to Aug. 30. Both had considerable rain and cool temperatures following the dry period 2.04" in 1970 and 2.43" this summer by Sept. 11.

	June	July	Aug.	Total
1970	1.57	2.63	0.29	4.49"
1971	5.40	1.05	1.19	8.54"
Nor.	2.59	1.59	2.15	6.33"

Woodlawn
GARDEN CHAPEL FUNERAL HOME

"Serving With Sincerity"
32547 SOUTH FRASER WAY, ABBOTSFORD
PH. 853-2643

TELEVISION SCHEDULE

CHANNEL 2

DAYTIME PROGRAM
10.00 Dressup 10.30 Fr. Giant
10.45 Helene 11.00 Sesame St.
12.00 Switzer 12.30 Luncheon
1.30 Maple Street 2.00 Gourmet
2.30 Cornation 3.00 Take 30
3.30 Edge 4.00 P.Bernard Psy.

WEDNESDAY

4.30 Basebsll-Mont. at Philadel.
7.00 Arnie7.30 Hourglass
8.30 Hillbillies 9.00 White Face
9.30 Tokil0.00Land 11.00 News
12.00 Hourglass Forum

THURSDAY

4.30 Huffin 5.00 Abbott & Cos.
5.30 Hillbillies 6.00 Sportscene
6.30 Hourglass 7.30 Together
8.00 O'Hara 9.00 In The Mood
9.30 Circus 10.00 Battery10.30
Encounter 11.00 News 12.00 Mov.
"The Loves O Joanna Godden"

FRIDAY

4.30 Drop-In 5.00 Skippy
6.00 Nanny 7.00 DickVanDyke
8.00 Laugh In 9.00 Hunter
10.00 Doom Watch 11.00 News
12.00 Movie Night "Lillies of The Field"

SATURDAY

10.30 Sol 11.00 Tour11.30 Quelle
12.00 Prise I 12.30 Moi Et
1.00 Cornation2.00Kaleidosport
4.00 Place Own 4.30 Klahanie
5.00 Bugs Bunny 6.00 Update
6.30 Replay 7.00 Mont. Var.
7.30 Travel Can. 8.00 Football Sask. at Edmonton
10.30 Country Time11.15 News
11.45 Starlight Theatre "The Pride and the Passion"

SUNDAY

10.30 Wild King. 11.00 Football Wash. at St. Lois 1.30 Sports
2.00 Quebec Der. 2.30 Matinee
4.45 Gardening 5.00 Country
5.30Piffle6.00Disney7.00Rovers

MONDAY

4.30 Drop-In 5.00 Mr. Wizard
5.30 Get Smart 6.00 Klahanie
6.30 Hourglass 7.30 Irish Rov.
8.00 Part. Fam.8.30 Cannon
9.30 Front Page 10.00 Suzuki
10.30 Interview 11.00 News
12.00 Two On the Aisle "Chirstopher Strong"

TUESDAY

4.30 TBA 5.00 Dress Rehear.
6.00 Good Life 6.30 Hourglass
7.30 Reach 8.00 M.T. Moore
8.30 Burnett 9.30 Telescope
10.00 Tuesday Nite 11.00 News
12.00 International Theatre "The Beauty Jungle"

CHANNEL 6

Daytime Programs
8.00 University 8.30 Good Morn.
9.30 Yogal0.00 Flintstones
1.30 Giantl0.45 Chez Helen
11.00 Peyton 11.30 About Faces
12.00 Noon 12.45 Movie Mat.
2.30 Victoria 3.00 Take 30
3.30 Edge4.00 P.Bernard-psy.

WEDNESDAY

4.30 Baseball-Mont.-Philadel.
7.30 Vacation 8.00 Beat Clock
8.30 Flintstones9.00 Med. Cen.
10.00 Saint 11.00 News 12.00 Late Show

THURSDAY

4.30 Puffinstuff 5.00 Bewitched
5.30 H. Hero's 6.00 News
7.00 Hawaii 5-0 8.00 O'Hara
9.00 Odd Couple 9.30 Sports
10.00 Mannix 11.00 News
12.00 Late Show

FRIDAY

4.30 Drop In5.00 Bewitched
5.30 H. Hero's 6.00 News
7.00 Longstreet 8.00 Laugh-in
9.00 Hunter 10.00 Bold Ones
11.00 News 12.00 Movie

SATURDAY

12.00 Wrestlingl.00 Races
2.00 Kalaidosport4.00 Place
4.30 Klahanie 5.00 Bugs Bunny
6.00 Update6.30 Replay
7.00 Mont. Var.7.30 Fam. Aff.
8.00 Football-Sask at Edmon.
10.30 Country Time 11.00News
11.15 Mov. "Better a Widow"

SUNDAY

11.00 Football-Wash. at St.Lois
1.30 Sports 2.00 Quebec Derby
2.30 Sun. Theatre 4.00Album
4.30 Oral Roberts5.00 Music
5.30 Eddies Father 6.00 News
6.30 Messer 7.00 Rovers
7.30 J. Stewart 8.00Flip Wilson
9.00 Sunday 10.00 Leg. of Death
11.00 News 11.15 Mov. "Guide for the Married Man"

Monday

MONDAY

4.30 Drop-In 5.00 Bewitched
5.30Hogans 6.00 News
7.00 Gunsmoke 8.00 Part. Fam.
8.30 Cannon 9.30 Front Page
10.00 Suzuki 10.30 Interview
11.00 News 12.00 Suspense Th. "The Destructors"

Tuesday

TUESDAY

4.30 Drop-In 5.00 Bewitched
5.30 Hogans 6.00 News
7.00 Shir. Wrld 7.30 Doris Day
8.00 MT Moore 8.30 Burnett
9.30 Telescope 10.00 Tues. Nite
11.00 News 12.00 Late Show "Underworld U.S.A."

CHANNEL 8

DAYTIME PROGRAM
8.00 University8.30 Good Morn
9.30 Yogal0.00 Peyton Place
10.30 About Facesl1.00 Cannem
12.00 Noon Showl2.15 Petes Pl.
12.45 Movie Matinee
2.30 Mantrap3.00 Anoth. Wrld.
3.30 Anything 4.00 Beat Clock

WEDNESDAY

4.30 Flintstones 5.00 Bewitched
5.30Hogans6.00 News7.00I Spy
8.00 Football-Winn.-Calgary
10.30 Sportsbeat 11.00 News
12.00 Late Show "Any Second Now"

THURSDAY

4.30 Flintstones 5.00 Bewitched
5.30 Hogans 6.00 News 7.00
Funny Face 7.30 Longstreet
8.30 Dean Martin 9.30 7ties
10.00 Bold Ones 11.00 News
12.00 Late Show "Mr. Arkadin"

FRIDAY

4.30 Flintstones 5.00 Bewitched
5.30 Hogans 6.00 News
7.00 Room 2227.30 Partners
8.00 Movie "Once Upon A Dead Man" 10.00 F.B.I. 11.00 News
12.00 Suspence Thr. "The Destructors"

SATURDAY

9.30 Topic 10.00 Petes Place
10.30 Kiddies 11.00 Nice Mix
11.30 Outdoors 12.00 Nowling
12.30 Saint 1.30 I Spy
2.30 Star Trek 3.30 Under Att.
4.30 Sports 6.00 Wrestling
7.00 Rollin 8.00 Gunsmoke
9.00 Academy Performance "Better A Widow" 11.00 News
11.30 Late Show "Guide for the Married Man"

SUNDAY

9.00 Word 9.15 SacredHeart
9.30 Outdoor 10.00 Sun.Theatre
11.30 Roberts 12.00 AlbumTV
12.30 Football B.C. at Winn.
3.00 Topic 3.00 Birds Eye
4.00 H. Koehler 4.30 ? period
5.00 Untamed 5.30 Ed. Father
6.00 News 6.30 Messer
7.00 Story 7.30 Mod Squad
8.30 Shirley's World9.00 W-5
10.00 Mannix 11.00 News
11.30 Wrestling

MONDAY

4.30 Flinstones 5.00 Bewitched
5.30 Hogans 6.00 News
7.00 Doris Day7.30 Med. Cen.
8.30 Nichols 9.30 Pig & Whis.
10.00 Ironside 11.00 News
12.00 The Late Show "Love Has Many Faces"

TUESDAY

4.30 Flintstones 5.30 Bewitched
5.00 Hogans 6.00 News
7.00 Hawall5-0 8.00 M. Welby
9.00 Odd Couple 9.30 Ian Tylson
10.00 Persuaders 11.00 News
12.00 Late Show "Underworld U.S.A."

CHANNEL 12

DAYTIME PROGRAM
5:50 Color Bar 6:00 Classroom
7:00 News 7:30 Frisky Frolics
8:30 Kangaroo 9:00 Lucy Show
9:30 Hillbillies 10:00 Fam.Aff.
10:30 Love Life 11:00 Heart Is
11.30 Search 12.00 Graham Show
12.30Frost 2.00Storm 2.30 Love
3.00 Your Bet 3.30 My Line
4.00 Funorama 5.00 Gilligan

WEDNESDAY

5.30Mason 6.30News 7.00 Spec.
7.30 Virginian 9.00 The Saint
10.00 Mannix 11.00 Have Gun
11.30 Griffin 1.00News 1.05 mov.
"Copacabana Palace" 2.30News

THURSDAY

5.30Mason6.25News7.00Primus
7.30 Frost 8.00 Bearcats
11.50Griffinl.00News 1.05 mov.
"Witness to Murder"

FRIDAY

5.30 Mason 6.25 News
7.00 Smothers7.30 mov. "The Second Best Agent In the Wrold"
9.25News 9.30 Name Game
11.00 mov."Diamond Head"
1.00News 1.05 mov. "Tickless Affair" 2.30 News

SATURDAY

6.30 Farm 7.00 Frisky Frolics
8.30 Schooby Doo 9.00 Smokey
9.30 Hair Bear 10.00 Pebbles
10.30 Archie 11.00 Gulliver
11.30 Josie 12.00 Monkees
12.30 You Are There 1.00 Film
2.00 Globetrotters 2.30Page 12
3.00 Outlook3.30 World Tom.
4.00 Funorams 5.30 Lucy
6.00 News 6.30 Big Valley
7.30 Make Adeal8.00Goldiggers
9.00Mov."Sodom & Gomorrah"
11.25 Newsl1.30Mov. "Two Ride Together"1.30 News

SUNDAY

7.00 Life 7.30 Kulhman
8.00 Discovery8.30 Replay
9.00 Anchor 9.30 Football-San Fran. at Atlanta 1.00 mov.
2.55 News 3.00 Girl UNCLE
4.00Funorama 5.00 Three Sons
5.30 Arnie 6.00 60 Minutes
7.00 Burnett 8.00 Medical Cen.
9.00 Mov. "Young Cassidy"
11.25 News 11.30 Griffin 1.00News

MONDAY

5.30 Mason 6.25 News7.00Nash
7.30 Gunsmoke 8.30 Mov. "Alphabet Murders" 10.25 News
10.30 Special 11.00 Have Gun
11.30 Griffin 1.00 Newsl.05mov.
"The Ghost Breakers"

TUESDAY

5.30Mason 6.25 News7.00Cosby
7.30 Campbell8.30 Hawall 5-0
9.30 Mayberry10.00 All in Fam.
10.30 Mission Imp. 11.30 Griffin
1.00 News 1.05 mov. "Lydia Bailey 2.30 News

Coming Centennial Events

Sept. 16 - 17 - Travelling Historical exhibition. Langley Centennial Library.
Oct. 14 to 16 - Centennial Caravan, Municipal Hall Grounds Murrayville.
November 19 - Douglas Day, Fort Langley.

For All Your MOBILE HOME Requirements Always Try
Westlawn Mobile Homes
16099 Fraser Hwy.,
Phone 596 - 1505

GOOD TOP SOIL
856 - 8008
LeFevre Cartage & Contracting
6371 LeFevre Rd., Bradner
GRAVEL - DRAIN ROCK - PEAT MULCH

HILLSIDE BULLDOZING
CLEARING LANDSCAPING
Road Building
- Free Estimates
Aldergrove 856-8653
Burnaby 298-4438

CIRCUS FASHION PLATE – Otto Griebling, the world-famous clown, roams freely through the action of Ringling Bros. and Barnum & Bailey circus.

The 100th Anniversary Edition of The Greatest Show on Earth comes to the Pacific Coliseum in Vancouver for nine big performances beginning Wednesday evening, September 22, through Sunday, September 26th.

Circus Coming To City

Back in the days of flamboyant showman Phineas Taylor Barnum, attractions like Jumbo and Gen.Tom Thumb were names known the world over.

The good old days are gone forever, of course, but the 100th anniversary edition of the Ringling Bros. and Barnum & Bailey circus, which comes to Vancouver's Pacific Coliseum for nine performances Sept. 22-26, can justifiably lay claim to the patented title of the Greatest Show on Earth.

Producer Irvin Feld, who claims to have made more talent-seeking trips than even Ed Sullivan, has signed up not just some, but all, of the world's great circus acts.

From the time the big brass band opens the show until the finale, when a giant birthday cake with 100 candles is lit, there is an eye-filling variety of colorful acts.

Many of these performers will be making their first appearance not only in Vancouver, but in North America...

Dick Chipperfield, Jr. with his deadly lions, leopards and black panthers ... Rumanian aerialists The Three Brayers and Miss Marina ... ballet on horseback in the Pas De Deux ... the clowns of the world's largest Clown Alley ... daring aerialist Elvin Bales .... the list goes on and on ...

Nevertheless, this is a fast-moving three-ring show.

The schedule of the performances at Pacific Coliseum is as follows:

Wednesday, Sept. 22 at 7:30 p.m. (sold out to Safeway); Thursday, Sept. 23 at 4:15 and 8:15 p.m.; Friday, Sept.24 at 4:15 p.m. and 8:15 p.m.; Saturday, Sept.25 at 2:00 and 8:15 p.m.; and Sunday, Sept.26 at 2:00 and 6:00 p.m.

Some of the past of P.T. Barnum's good old days will be evident too, when the circus presents Birthday Dreams

This centennial review of the circus features the arrival of P.T.Barnum himself, with unforgettable Jenny Lind in a magnificent carriage.

The mighty Jumbo, who stood 10 feet 10 inches tall; Gen. Tom Thumb, the smallest man in the world; the Siamese Twins and Tattooed Lady; all these attractions come to life again as the circus relives its first 100 years.

Animals? There are the forementioned Chipperfield panters leopards and lions. The white horses of the Pas De Deux. Dogs trained by Alec Sebastyen, the Stephenson Family and Mary Ruth Herriott. John Herriott's camels, elephants, ponies. Jacki Althoff's bears. Tigers trained by Charly Baumann. Hugo Schmitt's elephants...

Tickets for the 100th anniversary Ringling Bros. and Barnum & Bailey circus are on sale at the Bay box offices in downtown Vancouver, Richmond and Lougheed Mall; and at the Totem Music store in Park Royal.

Church Protest Amchitka Blast

The people of Aldergrove United Church have joined the mounting wave of protest against the proposed atomic blast scheduled for early October on Amchitka Island. The congregation received information about the environmental dangers of the blast as well as a recommendation from their Church Board that persons join in making their protest known. To this end, 200 letters urging the cancellation of the blast were distributed and will be forwarded by individuals to the president of the United States. Some have also indicated that they will share their feelings with other community organizations in order to swell the growing tide of concern.

In other areas of the congregation's activity there is planned a survey blitz in the area of Aldergrove village this coming Saturday. The purpose of the survey visitation is to personally welcome newcomers to the Aldergrove area and to encourage them to seek out a church home in the church of their choice.

Sunday Church School has started once again at Aldergrove United. Registration commenced last Sunday and will continue this coming Sunday at 11.15 a.m., along with the first classes. New teaching methods, materials and an enthusiastic staff of teachers will be creating a happy learning-through-living experience for both pupil and teacher.

Cadet Division

The St.John Ambulance Brigade of Abbotsford is anxious to see the establishment of a cadet division which would see teenaged boys and girls receive first aid training in the brigade.

Divisional officer R. A. Klassen of Abbotsford says that sist of first aid training and a history of the St.John Ambulance Brigade. Further information can be obtained by phoning 853-0681.

Healing And Salvation

What is the connection between healing and salvation?

This is a question to be explored in the lesson-sermon on "Matter" at Christian Science church services Sunday.

"Jesus healed sickness and sin by one and the same metaphysical process," according to the commentary on the healing and saving ministry of Christ Jesus to be read from Science and Health with Key to the Scriptures by Mary Baker Eddy.

The healing of the man who had been sick with palsy is included in the scriptural readings. It concludes with the words: "And immediately he rose up before them, and took up that whereon he lay, and departed to his own house, glorifying God."

Services start at 11:00 a.m. at Christian Science Society, 5806 – 200th St., Langley, and all are invited.

The Truth That Heals
CHRISTIAN SCIENCE RADIO SERIES
CKVN Vancouver Sunday 9:00 a.m. 1410 KC
KPUG Bellingham Sunday 9:45 am 1170 KC.

DATSUN 1600

FROM $2245
The more for your money at
Ron Neetz Motors Ltd.
1890 McCALLUM RD.
ABBOTSFORD PH. 853-2319

OAP SPECIAL
20% OFF
Perms Hair Cuts
Shampoo & Set
Anytime throughout the month, Tuesday - Wednesday and Thursday.
Salon Of Beauty
Phone 856-6214

24 Hour Towing
no job too small or too big
EXPERT REPAIR and PARTS SERVICE
on all makes of Cars and Trucks
E. Quiring & Sons
Days 856-8721 ALDERGROVE Night 856-2140

McCULLOCH CHAIN SAWS
World famous for POWER, LIGHT WEIGHT, EASY STARTING.
"WORLD'S LIGHTEST CHAIN SAW"
A saw for every job,
A price for every budget,
Ask for free Demonstration
TOP QUALITY - LOW PRICE.
"FOR INFORMATION CALL"
FAST'S SAW SERVICE
28728 SOUTH FRASER WAY
ALDERGROVE B.C.

Custom Made Drapes
Tracks Accessories
Aldergrove Draperies
27112 Fraser Highway
856-6613

CROW
a little if you're a client of Archie McLeod's at Co-Op Insurance opposite the post office in Langley (545-7466). This is the agency that
OUTSPEEDS
even its own previous efforts in settling claims. The
JET
pilot has nothing on us when it comes to speed and at the same time we keep our business on a very high
PLANE!

WOMEN NEEDED
to train for
Medical Receptionists
This is a home study course which can be completed in 16 weeks. Training need not interfere with present employment. High school diploma not necessary.
Established Since 1963
OUT-OF-TOWN ENQUIRIES WELCOME
Write giving phone number to:
CAREER TRAINING
BOX 57, Aldergrove Star

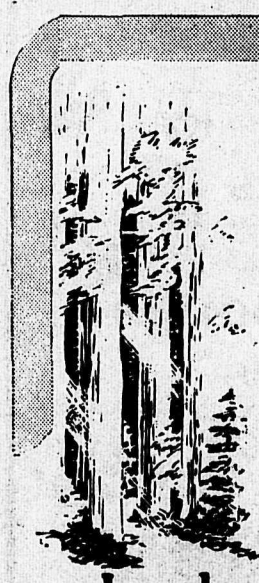
To be
Cooperative
...to work in harmony with others with due consideration for their ideas and ideals
...this is a part of our creed.
Langley Funeral Home
PHONE LANGLEY 534-3311
Henderson's Funeral Homes
ABBOTSFORD LTD Phone 853-1812

DON'S AUTO BODY & PAINT SHOP LTD.

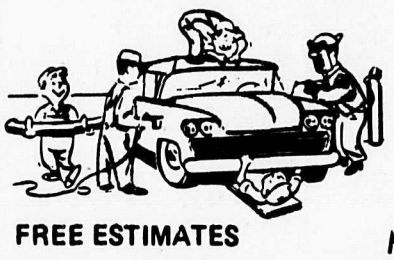

COMPLETE
- BODY REPAIRS
- PAINTING
- AUTO GLASS INSTALLATIONS

TO ALL MAKES & MODELS

FREE ESTIMATES

856·2594 27441 FRASER HWY.

Speedies Service

Others May Hurry, But We're Always Speedie Here At Speedies Corner

Ph. 856-2698

Groceries - Gas - Oil - Tires - Batteries

John Speedie sez "Henry the VIII was different, he married his wives first and axed them afterwards."

Open 6:30 a.m 9:00 p.m.

your INSURANCE agent can mean a lot to you

Serving You in ALL LINES of Insurance

C. UNRAU

CLEARBROOK INSURANCE

CEDAR PARK SHOPPING CENTRE AGENCIES LTD. OFFICE 853-2277 RES. 859-7889

FREE SOAP — FREE BLEACH

Warmington's

KING KOIN LAUNDERETTE

AND

DRY CLEANING CENTRE

"Cleaning Specialists for Particular People"

20555 Douglas Cresc., Langley, B.C.
(EAST OF THE POST OFFICE)
Attended from 8 a.m. - 11 p.m. Daily

Parents - Band Students

Trumpets
Clarinets
Saxophones
Drums
Trombones
Flutes
Etc.

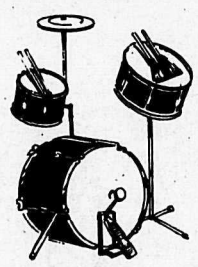

Available for rental at

Langley Music Studios Ltd.

Ph. 534-4015

C.S. Director Will Attend Convention

Director of the MSA Community Services, Walter Paetkau of Abbotsford, will attend the Union of B.C. Municipalities convention in Victoria today, as a delegate-observer for the voluntary association for health and welfare, the provincial body sponsoring community services.

Paetkau will be particularly interested in the UBCM's view on welfare and other social matters.

While in Victoria he will also take the opportunity to discuss family life programs with government officials, including MLAs Ken Kiernan and Hunter Vogel of the Fraser Valley.

At Last I Did Some Good

by Eric Flowerdew

I note that groups are advising people to get on the voters list- you don't have to be a property owner to vote. Remember, as I have said before only 20 percent of those on the Municipal voters list get out and vote, many women are not on the list.

I am one of the few who maintain Municipal Governments are important. How many of us know what our local school boards are doing? The press tells us very little - of course, I could ask, "who gives a damn?"

Many people boast they love their kids - and it takes two people to have children I'm told - well they should be interested..especially in this system which promotes the learning of skills needed to make more profit than the next guy.. competition.

Interesting was the word to describe an interview on T.V. with Mr. George Meanie, the U. S. Labour Leader. Meanie stated he opposed Nixon's price wage freeze, but said he wants this present system to continue operating. I could ask him "How?" You have those who own the wealth - the well organized labour who get good wages — who by the way get the wages not from employers, but society). Meanie knows about the thousands, yes millions of unorganized workers last and least employed! Mr. Meanie also knows the U.S. has no decent medicare - in many hospitals it costs $100 a day per bed. Housing in urban ghettos is horrible beyond belief. As long as Nixon is in power very little change will take place.

Meanie did talk sense when he charged Nixon with robbing the poor to help the rich - or as he said Nixon is rulling a Robin Hood in reverse!

I could say Trudeau is on the same track -creating unemployment and now, because of Nixon's surcharge, giving a certain class $80 million security. (Trudeau knows he must protect those who put him in power.) The only difference between 1929 and 1971 is a higher social assistance level.

David Lewis, N.D.P. leader, speaks truth. "Do we want American laws in dear old Canada?" Poor old Sharp was blunt about American laws the liberals better smarten up.

Next week I shall talk of someone who visited the Soviet Union. This chap is Scottish so I asked him about conditions in Glasgow - we got talking about pollution.

He was shown around a sewage plant, which after all solids are removed produces drinkable water.

I use this example in relation to Langley city and parts of the district. Now the sewage drains to and sits in a large cesspool. Lots of apartments are being built yet it is the tenant who will eventually have to pay for a sewage system plant - not the builders. They should have to pay before they build.

Before I was kicked off council no residential dwellings were allowed to be built without an area for children to play in. Look at the houses across from the legion. The children must play in the ditches or street, it's disgusting, but who cares?

D&L BULLDOZING
(Larry Smith)
Light Clearing, Backfilling and General Bulldozing Work.
Also Backhoe Work
Reasonable Rates.
859-7446

The Mutual Fire Insurance
Owned and Operated by
Farmers of British Columbia
Reinsured with Lloyds of London
FREE ESTIMATES
PH. 534-6476 or 534-1161
Agent: Siemen A. Floris

Accounting Clerk Required

Written Applications for the position of Accounting Clerk will be received by the undersigned up to 1.00 p.m. Friday October 8th 1971.

Qualifications: Office experience, including use of typewriter and adding machine, good Knowledge of accounting procedures.

Duties Social Assistance accounting and issuance of cheques, Accounts Receivable billing, and other accounting duties.

Salary $406.00 to $485.00 per month over 3 years, with usual fringe benefits.

Duties to commence November 1st, 1971.

Applicant must state age, marital status, experience, education, names of most recent employers, and names, addresses and telephone numbers of two character references.

(Miss) E.V. COATES
DEPUTY MUNICIPAL CLERK
MUNICIPAL HALL
MURRAYVILLE, B.C.

The Corporation of the Township of Langley

Voters' List 1972

Resident Electors, Tenant Electors and Corporations

Under the provisions of the 'Municipal Act', resident-electors, and tenant-electors may be placed on the Voters' List, provided the necessary declaration is filed with the Municipal Clerk.

A RESIDENT-ELECTOR is a person 19 years of age or over, a Canadian citizen or other British subject, who has resided continuously for not less than six months prior to the date of declaration in the Township of Langley, and who is not a property owner.

A TENANT-ELECTOR is a person 19 years of age or over, a Canadian citizen or other British subject, who has been tenant in occupation of real property in the Township of Langley continuously for not less than six months prior to the date of declaration, and who is not a property owner or resident-elector. A corporation may qualify as a tenant-elector and file the necessary declaration.

Declaration forms are obtainable from the Municipal Hall, Murrayville, B.C.

CORPORATIONS which are property owners in the Township of Langley may be placed on the Voters' List provided they file a written authorization naming a person 19 years of age or over, a Canadian citizen or other British subject, to be its agent to vote on behalf of the Corporation.

SPOUSES OF V.L.A. OWNERS may vote as owner-electors provided such person is 19 years of age or over, a Canadian citizen or other British subject and lawfully married to a veteran who is an owner-elector and holding an agreement to purchase land under the Act. A statutory declaration shall be made by the veteran and his spouse setting forth that they are legally married and that one is a veteran holding an agreement to purchase land under the Veterans' Land Act and filed with the Clerk by the Director of the V.L.A.

These authorizations must be filed not later than 5.00 p.m. September 30, 1971.

D. J. DOUBLEDAY
MUNICIPAL CLERK

256

Aldergrove Fall Fair Results

Domestic Science Division I
(12 to 16 Years)
Class 1 - Nancy Peterson - Kim Blades -Janet Peterson
Class 2 - Noreen Ryan -Esther Pepin - Karen Holung
Class 3 - Kim Blades -Shelagh Thompson
Class 4 - Janet Peterson - Nancy Peterson -Kim Blades
Class 5 - Kim Blades
Class 6 -Janet Peterson-Nancy Peterson -Kathy Peterson
Class 7 - Nancy Peterson - Kathy Peterson - Karen Holung
Class 8 - Karen Holung
Class 9 - Kim Blades
Class 10 -Kathy Peterson - Kim Blades - Karen Holung
Class 13 - Nancy Peterson - Janet Peterson-Kathy Peterson
Division J (11 and under)
Class 1 - Janet Hunter -Janet Cronkite -Ernie Pepin
Class 2 - Sandra-Lee Mains-Elizabeth Hunter - Elizabeth Semenkiew
Class 4 - Toshi Honkawa - Noreen Ryan -Jimmy Ryan
Class 6 - Esther Pepin -Elizabeth Hunter
Needlework Division K
(12 to 16 Years)
Class 1 -Lynn Honkawa -Margaret Warmerdam -
Class 2 - Reiko Honkawa - Lynn Honkawa -Nancy Peterson
Class 3 - Reiko Honkawa - Shelagh Thompson
Class 4 - Kathy Peterson - Lynn Honkawa -Janet Peterson
Class 5 - Lynn Honkawa - Janet Peterson
Class 6 - Kathy Peterson - Janet Peterson-Nancy Peterson
Class 7 - Reiko Honkawa - Lynn Honkawa -Janet Peterson
Class 10 -Kathy Peterson-Janet Peterson -Nancy Peterson
Class 11 -Debbie Krentz -Reiko Honkawa
Class 12 - Nancy Peterson - Kathy Peterson
Class 13 -Ena Broersma -Lynn Honkawa
Needlework Division L
(11 and under
Class 1 -Yvonne Broersma
Class 2 - Susan Hoeppner
Class 4 - Esther Pepin -Susan Kawamoto - Joyce Imada
Class 7 - Yvonne Broersma-Jane Hunter
Class 8 - Jane Hunter
Class 9 - Jane Hunter
Class 10 - Dierdre Thompson
Class 11 -Elizabeth Hunter - Susan Hoeppner
Class 12 - Elizabeth Hunter - Debra Parkin - Esther Pepin
Hobbies Division M
Class 1 -Arne Honkawa
Class 2 - Jane Hunter & Elizabeth Hunter -Debbie Krentz - Dierdre Thompson
Class 3 - Wendy Williams - Debbie Krentz -Nancy Peterson
Class 4 - Nancy Peterson - Brenda Chequer -Donna Forton
Class 5 - Carl Peterson - Karen Tucker
Class 6 -Brenda Chequer
Class 7 - Reiko Honkawa - Nancy Peterson-Mark Peterson
Class 8 - Kathy Peterson - Mark Peterson
Class 9 -Eddie Penill -Arne Honkawa -Danny Parkin
Class 10-Reid Johnson-Raymon Drentz
Class 11 - Arne Honkawa -Raymond Drentz
Class 12 -Carl Peterson
Class 13 - Carl Peterson-Ernie Pepin
Class 14 - Reiko Honkawa - Silvia Fauth
Class 15 - Jane Hunter -Debbie Krentz -Reiko Honkawa
Class 17 -Michael Wallace
Class 18 -Debbie Krentz -Silvia Fauth
Class 19 -Arni Honkawa -Jan Reams
Class 21 -Wendy Williams - Peter McKenzie
Class 22 -Jane Hunter;Wendy Williams
Class 23 -Debbie Krentz
Class 24 -Lynn Honkawa -Helen Gergely
Class 25 -Toshi Honkawa - Ernie Pepin
Class 26 - Angela White
Class 27 - Patty Wallace
Class 28 -Michael Wallace - Carl Peterson Kelvin Fauth
Class 29 - Eddie Penill -Calvin Fauth
Class 30 -Debbie Krentz -Ena Broersma -Cindy Ross
Class 32 - Yvonne Broersma - Susan Hoeppner
Class 33 - Hen Traas -Jon Reams - Michael Wallace
Vegetables Division N
(16 and Under)
Class 1 -Sharon Hoeppner - Roger Scott - Sharon Tucker
Class 2 - Amy Michard-Yvonne Broersma -Jack Kelly
Class 3 - Michael Pfander - Valerie Ashton-Yvonne Broersma
Class 4 - Gordon Dams -Michael Rynn - Kathy Peterson
Class 5 - Ellen McDonald - Gordon Dams - Beu Fuchs
Class 6 -Debbie Johnston - Valerie Ashton - Amy Michard
Class 7 - Ernie Pepin -Karl Paul Stingl -Philip Konkin
Class 8 -Karen Gerber -Billy Gerber
Class 9 - Charlie Dorflinger - Janet Peterson -Brian Cronkite
Class 10 -Susan Hoeppner - Alen Stewart -Karen Holung
Class 11 -Roger Scott -Alen Fauth -Jimmy Peterson.
Class 12 -Duncan Cronkite - Jack Kelly - Amy Michard
Class 13 -Ernie Pepin -Steven Hepting -Alice P. Wright
Class 14 -Gordon Dams -Debbie Johnston -Sandra-Lee Mains
Class 15 -Michael Rynn-Chris. Tucker -Sharon Tucker
Flowers Division O
(16 and under)
Class 1 - Eddie Penill -Gordon Dams
Class 2 - Ellen McDonald - Ester Pepin -Sandra Lee Mains
Class 3 - Eddie Penill -Valerie Ashton -Debra Parkin
Class 4 -Eddie Penill -Debbie Drentz -Raymond Krentz
Class 5 - Bonnie Ashton - Eddie Penill -Ester Pepin

The Minikin Parade

No Entries in Class 1,2,3,9, 10, or 13.
Class 4 - Debbie Strong -Debbie Meyer -Jimmy Rynn
Class 5 -Ester Pepin -Angela White
Class 6 -Peter McKenzie -Mark Peterson -Karen Kushnir
Class 7 - Sandra-Lee Mains - Jimmy Peterson
Class 8 - Noreen Rynn -Jeanne McKenzie -Sharon McConnell
Class 11-Susan Hoeppner -Ernie Pepin
Class 12 -Jennie & Craig Mc Connell -Kim & Debbie Chanter-Leona Hays & Lori Butler

Grand Aggregate Awards

Division A -Domestic Science-Mrs. Hazel Price
Division B -Needlework - Mrs. D.E. Henderson
Division D -Women's Organizations - Patricia Women's Institute
Division E & F -Fruits & Veg. George Campbell
Division G & H -Flowers & Plants -Flowers & Other Arrangements - Mrs. E. M. Campbell
School Trophy for Best Display -1 Rooms and over -County Line
School Trophy for Best Display -1 to 4 rooms -Patricia
Haid's Woodwork Trophy for best Hobby in Jr. Class -Jane Hunter
Special Trophies for Centennial 1971 -Mrs. C.J. Watt Trophy for best Centennial dressed doll - Mrs. E. Streizovsky
Bob McCubbin Trophy for best art Exhibit in Jr. Section - Mary Jane Hunter
Trophy and placings for Grand Aggregate in Children's Garden's - 1st and Trophy -Gordon Dams Jr. 2nd -Valerie Ashton-3rd ; Allan Fauth

Division A -Domestic Science

Class One
Mrs. M.E. Holung
Mrs. H. Price
Mrs. T.S. Hoeppner
Class Two
Mrs. M.E. Holung
Mrs. H. Price
Mrs. Mary Wall
Class Three
Mrs. M.E. Holung
Mrs. H. Price
Class Four
Mrs. E. Striezovsky
Mrs. H. Price
Mrs. M. E. Holung
Class Five
Mrs. E. Striezovsky
K.J. Griff
Mrs. H. Price
Class Six
Mrs. H. Price
Mrs. M.E. Holung
Mrs. G. L. Routley
Class Seven
Mrs. E. Striezovsky
Mrs. H. Price
Mrs. A. Woloschuk
Class Eight
Mrs. H. Price
Mrs. E. Striezovsky
Mrs. M.E. Holung
Class Nine
No Entries
Class Ten
Mrs. H. Price
Class Eleven
Mrs. H. Price
Mrs. E. Striezovsky
Class Twelve
Mrs. H. Price
Mrs. A.W. Hays
Mrs. T. Johnston
Class Thirteen
Mrs. M.E. Holung
Class Fourteen
Mrs. H. Price
Class Fifteen
Mrs. H. Price
Class Sixteen
Mrs. M.E. Holung
Mrs. A.W. Hays
Mrs. C. Peterson
Class Seventeen
Mrs. H. Price
Mrs. M.E. Holung
Class Eighteen
Mrs. H. Price
Mrs. E.EM. Campbell
Mrs. Doreen Radtke
Class Nineteen
Mrs. G. L. Routley
Mrs. H. Price
Mrs. K. Honkawa
Class Twenty
Mrs. M. Green
Mrs. K. Honkawa
Mrs. R. O. Rasmussen
Class Twenty-One
Mrs, H. Price
Mrs. M.E. Holung
Mrs. G. L. Routley
Class Twenty-Two
Barbara Haid
Mrs. Hazel Price
Class Twenty-Three
Mrs. K. Honkawa
Mrs. G. L. Routley
Mrs. Doreen Radtke
Class Twenty-Four
Mrs. E. Striezovsky
Mrs. H. Price
Mrs. R.O. Rasmussen
Class Twenty-Five
Margaret Green
Mrs. A. Kristoff
Class Twenty-Six
Mrs. H. Price
Mrs. Betty Mains
Class Twenty-Seven
Mrs. G. L. Routley
Mrs. A. Hippe
Mrs. H. Price

Continued on page 10

PNE Results

HORSE SHOW

Class 154 (Palomino, 2 yr. olds) — 2. Don Symington (Mac's Yellowick, Handler: Richard Gear, Bradner).
Class 163 (Palomino Western pleasure horse) — 4. Don Symington (Mac's Yellowick, Rider: Richard Gear, Bradner).

Western Pleasure Horse Open
R Mr. Wm. Evans-Hydel-Go Rider-Carol Craig
Appaloosa
Yearling Filly
1st place-Russel Boyce
2nd place-R.H. Boyce
R-Idalou's Stock Farm
Foal and sex
4th place-Idalous Stock Farm
R-Idalous Stock Farm
Pleasure Horse-Western
1st place-Border Appaloosa Ranch

Appaloosa Pleasure Horse

R -Border Appaloosa Ranch
Appaloosa Horse Men's Costume Class
Appaloosa Horse Ladies Costume Class
R -Mr. Wm. Evans
Colt-Yearling
1st place-Joy Richardson

Class 480 (Dairy herdsman competition) — 8. Bruno Giacomazzi, Aldergrove.
Class 756 (Swine herdsman competition) — 10. H.A.Hunt, Aldergrove.
Section E (Dairy goat herdsman competition)—3.S.Petraccione, Aldergrove; 4. Lorna D.Koch, Langley.

DOG SHOW

Class 3 (Working dogs) — 4. Mrs. G.A.Young, 4972-248th St., Aldergrove (B.C.Crestgate Brandon).
Group 2 (Sporting hounds) — 2. Mr.and Mrs.Richard M.Webster, 26306 Roberts Rd., Aldergrove (Urray Ramondie)

Working Dogs

3rd place G.A. Young-Crestgate's Brandon.

Aldergrove Library

WILL REOPEN IN NEW QUARTERS LOCATED AT 271st STREET AND FRASER HIGHWAY ON

Friday, September 17 2:00 p.m.

The Library will be open on the following days :

TUESDAYS 1:00p.m. to 5:00 p.m

FRIDAYS 2:00 p.m. to 5:00 p.m and 7:00 p.m. to 9:00 p.m

SATURDAYS 1:00 p.m. to 5:00p.m.

The most welcome sound in a long day

Friends are fewer . . . the days are long and often lonely . . . so small events take on great significance. If this is a picture of someone you love, someone who is out of reach for regular visits . . . give her a call.
When the telephone rings she'll **know** someone cares.

B.C. TEL

After 6 pm and any time Sunday when most long distance rates are lower you can call almost anywhere in Canada, station-to-station, for no more than $1.95 for 3 minutes. Please check your directory for details.

B.C. Tel, part of Trans-Canada Telephone System

CLASSIFIED ADS

Deadline MONDAY noon

AGREEMENT

It is agreed by any advertiser requesting space that liability of the Central Fraser Valley Star in event of failure to publish an advertisement or in event that errors occur in publishing of an advertisement, shall be limited to the amount paid by the advertiser for that portion of the advertising space occupied by incorrect item only, and that there shall be no liability in any event beyond amount paid for such advertisement. No responsibility is accepted by the newspaper when copy is not submitted or verified in writing.

Phone your ad : 856-8303

Central Fraser Valley Star

Box 220, Aldergrove, B.C.

The Aldergrove Star, Fort Langley Star and the Farm and Garden will not be responsible for any agreements, contracts, or purchases entered into by any employee of the Central Fraser Valley Star Publications, unlesss duly authorized or contract purchase order and agreement is signed by INGE LANGMANN, Manager Central Fraser Valley Star.

MISCELLANEOUS FOR SALE

For Sale - Fresh brown eggs. 2920 - 264th St., Aldergrove. Ph. 856-8140 -tf

Honda 1.75 c.c. Elec. Start, street bike, and Honda 90 cc trail bike in excellent cond. Phone 856-2288 34-4

Monarch shallow and deep well pumps. Good used pumps for sale. Service on all pumps, large or small. Plastic pipe and plumbing supplies. Call MURPHY AND WAKEFIELD 32394 South Fraserway Abbotsford 853-2171 -tf

Cedar tailings, clean and dry. Very cheap. 27036 Roberts Rd., Aldergrove. -27 t.f.

225 Miller electric welder with mask and lines. Acetylene head, hose tips and cutter. John Deere 40 Crawler with blade. Phone 856-6493. 33tf

For sale Cheap, 4 acres second crop hay or Pasture. 856-2402 33-36

Heavy duty grading blade and all steel utility trailer for sale. Phone 856-6801. 33tf

¾ H.P. motor , 220 V. 4" jointer 2 Leland motor. $70.00 Typewriter $50.00 Phone 856-2126. 29 tf

Stove and firplace wood for sale. $25. for 1 cord $45. for 2. Phone Norm at 856-2815, or call at the Rose Garden Motel, No. 7., Aldergrove. 34-4

2 cords of Fireplace wood, birch and fir, $18.00 per cord Phone 856-8785 Dave Lockhart. 34-4

Kawai piano for sale, like new -575. Phone 856-8721 or 856-2140. 34tf

Seasoned alder and maple stove and fireplace wood. Phone 856-6185. 36

3 pc. Bdrm. suite with matt. and chesterfield. Phone 856-8941. 36

Sale of hand made, wrought iron chastity belts, fire screens wall plaques, and weather vanes. Custom orders taken to suit. View to appreciate at 3423 Townline Rd. Clearbrook 35-5

One 8' Delux camper and one heavy duty utility trailer for sale. Call 534-1151. 35tf

One Hide-a-bed chesterfield and one used 7.75 x 14 whitewall tire for sale. Call 856-8464 35tf

Mini Bike in good condition, not used very often. 3 H.P. Tecumseh engine, foot operated drum and band brakes, centrifugal auto drive clutch, good tires front and rear shocks, cushion seat, 6 months old asking $125. Also home canner and elec. lawnmower. Call 856-6503. 35tf

Combination gas and garbage burner, 2 wheel utility trailer. Phone 856-8317 35-4

Used Singer sewing machine, good working order $25.00. Call 856-8008. 35tf

Cowboy boots size 10, only worn twince, like new. Phone 856-6660 or call at 27265 Fr. Hwy. 35tf

BUILDING SUPPLIES

Direct from manufacture, New Plant pressure treated round posts. Building poles, and dimensional materials. Dealer enquirers invited-custom treating a speciality- Phone collect. For further information and place orders 576-2177 or write 19397 98th Ave., Prairie Mountain Developments Ltd., Wood Preserving Division. 36-4

1955 RCA Victor T.V. set for sale, open to offers. Phone 856-6744. 36

Combination camper and utility trailer for sale. Also 30" elec. range, older model, new cond. Phone 856-6400. 36

Picked pears for sale, good for eating or canning. 4 c. and 2c. per pound. 856-6275. 3333-272 St. Aldergrove 36-3

For sale: 1 china cabinet, chesterfiedl, hostess chair, chesterfield chair, chest of drawers, wringer washing machine, lamps, coffee & lamp tables, single and double bed, beffet, bathtub rug, 4 cu. ft. fridge, 12 volt battery, dinette ste., 6 yr. crib, roll-away bed, thermos bottles, radio, plus many other items. 22880 Old Yale Cresc. Phone 534-4624. 36

2 wheeled trailer with stock box $85. Phone 856-8939 after 6 p.m. 36

Beatty wringer washer with pump and lined double tub for sale. Can be seen at 28741 Interprovincial Hwy. 36

Portable dishwasher for sale, Simplicity spin-dry washer. Fridge, and smalll elec. range. Phone 534-7280. 37

Ladies clothing for sale sizes 18-20 and 9-11-13. Phone 856-8400. 37

For sale one newly built utility trailer, one Fyasut wood heater, one hand winch, one air compression tank, tow from wheels and tires for 8N Ford tractor. Phone 859-8059. 37

One crip and mattress like new. Crib extension rail, and comode chair. 8 m.m. Movie camera. Car vaccuum. Phone 856-7187. 37

Free firewood-cut your own, also 4 ft. black lite magenta colens .75 per plant. Phone 534-2795 or 534-1349. 37-1

Good quality pears for sale, also prune plums 6 cents per lb. Pick your own. Phone 856-6170. 2388 S. Bradner. 37

Pick your own pickling cucumbers at 8 cents per pound. Place your orders for corn at $1.00 for 3 dozen. FRANKS FARMS 975 Bradner Rd. Phone 856-6576. 37tf

Two bedroom 8 x 41 mobile home c w furniture, carpets, drapes, skirting, propane tanks. F.P. $3100. Phone 534-9891 after 6 p.m. 37-

Boyce-Crane band saw, 2 elec. dryers, 1 elec. range, fridge, oil floor furnace, and small 2 wheeled trailer, gas wall furnace as well. 856-8461.

Fridge, dryer, sofa chair, elec. heater, girls winter coats size 10 and 12. Ladies winter coat size 12. Phone 856-2723. 37

Italien prunes for sale. Phone 856-2306. 37

For sale, Logging arch, suitable for small bulldozer. Phone 856-2955. 37

J.D. 1010 Crawler Blade and winch rebuilt motor and trans. New pins and bushings. Phone 856-8733 or 856-8973. 37

Pears for canning, orchard run, priced reasonable. Bring your own containers. Phone 856-2365. 37—

Working girls wardrobe size 5-7-and 9. Winter suits, dresses coates, some sports a few fancy fine condition, reasonable. Call 534-2795 or 534-1349. 37

BUSINESS OPPORTUNITIES

EXCELLENT OPPORTUNITY MEN OR WOMEN- FULL OR PART TIME

Turn your spare time into cash. Own your own vending route in your area. No selling, all routes will be established. High quality coin operated vending machines. To qualify, you must be honest, have a good car, references, good credit and be able to spend 7-12 hours weekly. Small down payment will get you started in business, and terms can be arranged. For personal interview reply, include phone number to;

B.V. DISTRIBUTORS LIMITED
DEPT. "C"
1163 Tecumseh Road, East
Windsor 20, Ontario.

LIVESTOCK

Why settle for ordinary eggs if you can get:

CACKLEBERRIES

for the same price. Only available at Cackleberry Farm Ltd., 2883 County Line Road. (264th Street) 32tf

Free chicken manure available at Cackleberry Farm Ltd., 2883 264th Street, Aldergrove. Phone 856-8904. 36-2

1 pair of Pekin ducks for sale $4.00, small old type fridge in good running order $10.00 Phone 856-2425. 36

17 head of charlias for sale. Purebred and percentage. Phone 856-6356 or Crestwood Ranch, R.R. 1, Mt. Lehman. 36

Reg. quarter horse gelding, 4 years old, bay with black points 14.2 H. Phone 826-7019 after 5 p.m. 36-1

LIMPRIGHT
'The MANURE KING' Ltd.
Chicken & Turkey Manure
$1.00 per yard for 15 yards.
$1.50 per yard for 10 yards.
Delivered
Ph. 856-8438. t.f.

KOHLER'S MEAT

We buy livestock, cattle, hogs, sheep and calves. 3328 - 272 St., Aldergrove. 856-8938 -tf

BUY AND SELLING of Livestock. Richard VanderMeulen, 856-6249 -tf

Good quality alfalfa hay. Cut young. 18 - 20 per cent protein avail. Also alfalfa and grass mix. Ph. George Zukiwsky at 856-6064. -27 t.f.

ECONOMY SHAVINGS LIMITED

Shavings for sale, by blower or push out. 534-5605 -tf

Reg. thorobred mare, 6 years beautiful confirmation. Sound 16.2 hands, good hunter with jumper prospects. Needs an experienced rider. Call 856-8261 between 10 a.m. and 2 p.m. daily. tf

B & B Shavings

Cedar Sawdust and shavings dumped for riding rings, fill, what have you? Call us for rates on 3 loads or more at 856-6359.
We also blow same for chicken barns, storage bins.

HILLCREST SADDLERY

WESTERN - ENGLISH RIDING EQUIPMENT
Over 800 pair of Boots
Jeans by the thousands
2617 Pauline Str. Ph. 853-6615
ABBOTSFORD

Bantam and Fancy roosters for sale. Phone 856-6279. 37

Reg. ¼ horse mare 6 yrs. old, also 2 yr. old sorrel reg. ¼ horse colt. Nice size for a youngster. Phone 534-2789. 37-1

Ducks for sale. Phone 856-6477. 37tf

For Sale — Calves, all ages. 2500 - 272nd St., Aldergrove. Ph. 856-6647 before 10 a.m. or evenings -tf

BULK MILK TANKS - B.C. Distributors for Van Vetter, new and used tanks for sale, also Boaumatic milkers. Rubber replacements for most milkers.
MURPHY AND WAKEFIELD
32394 South Fraserway
Abbotsford 853-2171 -tf

Good family cow, Guernsey, very quiet and easy to handle, can be milked outside if required, when fresh she is a 60lb. milker. Owners poor health is reason for sale. 856-2783. 35tf

6 leghorn 50 percent layers 35 cents each, 1 multi coloured bantam rooster 75 cents. German Shepherd cross pups $5.00 each Call 856-6930. 35tf

Apaloosa mare with coloured colt at foot. Ribbon winner, also leopard spot, exceptional nature. Call 856-6323. 35tf

One registered quarter horse filly and one reg. 7 year old ½ Arab gelding trained in English and Western. Phone 856-6801. 33tf

Registered quarter horses for sale, mares, studs and geldings. Phone 856-6509. 33tf

Good hay for sale, no rain, pasture for 20 to 30 cows available. Call 856-6667. 35tf

12 head good reg. Horned Herefords, Bred cows with calves, 2 early 1970 heifers, and young herd sire. Knollcroft Rowington and Britishers. Call 462-7594 (Haney) 35-2

3 Aberdeen Angus purebred bulls, 14 months old for sale phone 856-2738. 35tf

WANTED MISCELLANEOUS

Wanted to buy, barred rock rooster and hen. Phone 865-8140

WANTED

Cattle — Horses — Live or dead, for animal food. Call any time:
CARSON'S STOCK FARM
Call collect:
856-2414 or 856-2707.

Small afreage in South Aldergrove. Non-cleared land. No agents please. State size, location and price wanted in letter to box 58 Star.

Wanted to buy small milk seperator and butter churn for home use. Phone 856-6557 35tf

Wanted to buy a good family cow, preferable guernsey or holstein. Phone 856-6727. 37

Wanted to Hire , bull for one month, would prefer Holstein. Please call 534-4284 37

Wanted: Hay to put up on shares Baled hay delivered. Custom bailing. 856-6336 -24tf

Langley SPEC wants newspaper, carboard, tin cans, glass etc. for recycling. Phone 534-9891 -tf

Small cream seperator, elec. or hand. Must be in good cond. Phone 856-7160. 36

Wanted-Standing Alder, Phone 574-7817. 36tf

HOME SERVICES

HEAVY DUTY painting and spraying. Large farms a speciality. Meticulous interior decorating on your home. Call us, we will give you a free estimate on your particular job. Call 534-3526 or 534-4363. Call long distance collect. 31 tf

Reliable painting and decorating. 856-2773 -tf

BEESTON'S PAINTING and DECORATING - Interior and Exterior painting, also paperhanging. Clean thorough workmanship, over 30 years experience. Phone Larry, 856-6674, preferably after 6 p.m. -tf

Plastering - Stucco - Drywall Cement work and finishing and renovating carpentering - 1st class work guaranteed. Walter C.G. Ostrum. 21073 - 8th Ave. Langley, B.C. -tf

PARTS & REPAIRS, Trailers, mobile homes, campers, hitches, car wiring, custom built work and utility trailers. BLYs on Peardonville Road, Across from Lumber City. Phone Evenings. 859-5346 -tf

Experienced House Painters General repairs, low priced. Free estimates. 581-2508 33tf

JOHN'S LANDSCAPING, pruning, trimming and cleanup. Rock wall and rockery work. Planters. 856-6667 -tf

BRIGGS & STRATTON MOTOR repair, parts. Also V-belts and pulleys.
MURPHY AND WAKEFIELD
32394 South Fraserway
Abbotsford. 853-2171 -tf

Aldergrove Fuller Brush Representative, Mrs. D. Nicholson. Ph. 856-2805 -tf

Watkins products available. Ph. evenings 856-8653. -tf

257

TELEPHONE 856-8303

AUTOMOBILES USED

SCRAP CARS WANTED - See Bradner Salvage 856-8378 -tf

59 Chev. 2 door 283 auto. radio, good transportation $150. Phone 859-4085. 33tf

Ford Tractor 9N for sale or will trade for V.W. van. Grader blade for 3 point hitch $85.00 Call 856-6108. 32tf

'60 Pontaic (Laurentian), 6 cyl. std., good battery and liscence. In running condition $75.00. Phone 534-4284. 36-2

For sale two 1964 station wgns. Plymouth and chev. $425. each. Call 856-2629. 36-1

½ ton truck cargo box, 8' long 32" high, nearly new $225. Phone 856-6224. 36-2

63 Chevy Nova -283-V8 Auto. 2 dr. H.T. Bucket sears $695. or best offer. Also well built 4' x 7' utility trailer. $90.00 Three ducks at 1.50 each. Call 856-2215 after 5 p.m. 32tf

For sale 1966 V-8 Valient 2 dr. H.T. in immaculate condition. Can be seen at Mikes Esso. (248th and Fraser Hwy) Best offer over $1000.00 32tf

1970 Datsun Pick-up in very good condition. $1800. or nearest offer. Phone 853-6896 or if no answer call 856-6522. 34-2

1970 Hornet, 2 dr. 6 cyl. auto new tires only 1695. 1970 ford ½ ton 6 cycl. std. with fiber glass anaopy has 12,00 miles offers. Girls bike $10.00. Misc shelving $25.00 apply Tiny Mart Grocery. Phone 856-7308. 35tf

1965 Mustang V-8 standard $1300 or best offer, also 1960 falcon 2 dr. 6 cyl. standard $175 or best offer. Call 856-7250 35tf

1953 Chev. ½ ton pick up $75. or best offer Call 534-9605 35tf

1966 Ford ½ Ton pick-up std., 875.00 - Trades phone 856-8653

61 Chev pick-up and 64 Pont.

61 Chev. pickup for sale, $350. 64 Pontiac, auto, p.s. p.b. $300. Phone 856-8066

For sale 1960 Pontaic, new tires, clutch -$200. or nearest offer. Phone 856-2236. 37

Wrecking 1964 Falcon Station Wagon, parts for sale. 1960 vauxhall for sale. Phone 856-6676. 37

PETS FOR SALE

Will give good home to small fluffy type puppy. Phone 534-1034. 36

6 pups to give away to good homes, mother Samoyed, father german S. & Collie. Also two smaller pups part cocker and chihua. Phone 856-8120 or can be seen at 25763 Robertson. 36

Free cross border collie pup. Guinea eggs for hatching. Phone 856-2738. 36

Good homes wanted for 6 week old kittens. 2 male and 2 female. Phone 856-8016. 37

2 kittens to give away, one black and one red. Phone 856-8904. 37

Poodle clipping and all breed grooming, also chihuahua and pekinese stud service. Call after 5:30. 856-8713 -tf

Registered stud service for chihuahua, Maltese, poodle and pekinese. Ph. 856-6739 -tf

Reg. Maltese stud service. Puppies now available. 856-8242 -tf

For Sale — Budgie Birds. Ph 856-6619 -tf

Poodle grooming by professional, also small breeds. Ph: Jill 856-6224, or 856-8204 -tf

SITUATIONS WTD-

© SCW, INC.

Piano lessons (Royal Conservatory). Call Donna Dams at 856-2833. 36tf

Grade 11 student would like work on weekends and after school. Has experience in various fields. Own transportation. Phone Larry 856-6010. 36

Babysitting anytime until Sept. week ends and after school during school year. Ask for Sandy. 856-6996. 33tf

Work Wanted - Custom Rotovating 856-2358 -tf

Will babysit in my home. Corner of County Line & Fraser Highway. Ph. 856-2018 -tf

Will teach beginner music students in my home. Call 856-8080 33 tf

Housework or babysitting in Aldergrove area, full or part time. Carol. 856-6658 -tf

PROPERTY

Four bedroom home on ½ acre view lot. 29437 Sunvalley Cresc. Just off Ross Road. Priced low ($26,500) for quick sale. Call 856-6500 32tf

Alberta Ranch 240 acres, 75 miles west of Lethbridge, Alta. Buildings, corrals, Spring and creek. Heart of fishing and hunting area. Will sell or trade for acerage. 4547-256 Street R.R. 3, Aldergrove. 32tf

Hobby farm located on salmon river for sale. 4 acres, home, barn and stock 856-6510 32tf

Residential lots for sale. New subdivision on 32nd Ave., Aldergrove. Phone 856-6060 tf

Now open for your Inspection....

Three Bedroom Homes

Only $16,665.00

... and a park at your front door

a beautifully appointed condeminium home can be yours for as little as $833.25 down and $142,00 a month P.I.T.
(No payments untill Nov. 1st)

OPEN FOR VIEWING DAILY FROM 10 a.m. to 4 p.m.
WEEKENDS 1 to 5 p.m.

Alderwood Manors

32nd Ave and 271st St.
ALDERGROVE
For information or appointment
Bob DeWolfe - 922-9453 (collect)
INTERNATIONAL LAND CORPORAIONS LTD.
103 - 150 - 24th Street.
WEST VANCOUVER

Corner Store in progressive area. Good living quarters. Building, business, equipment $34,000. Stock at cost. 3801 32nd Avenue, Vernon, B.C. -tf

Handyman's special, 3 bedroom house, 1 extra building lot. Main floor newly remodeled, 2 unfinished bedrooms upstairs half basement, 220 wiring, well water, gas heat and hot water, Separate garage, all fenced $23,000. cash. Phone 534-2618. 35tf

LOS VERDE ESTATES

Beautiful homes, many extras. Open house Sunday 2 to 9. (10th Avenue off 248 Street) 33-1

2 1 third acre lot on White Fence Farm. Off 248th St., Treed ravine along back percolation test completed. F.P. $9,900, for sale by owner. 856-7201 33tf

2 bedroom 8 x 41 mobile home in good condition, c w furniture, carpets, drapes, skirting, propane tanks. F.P. $3100. Call 534-9891 after 6 p.m. 35-2

For Sale — Chicken farm with 45 boxes quote. Three acres and four bedroom home. Full price if $50,000. Please ph. after 7 p.m. 856-6293 -tf

For Sale — 20 acres of good soil. Two acres of raspberry and pasture. 2 bedroom home with large front porch. Natural gas. 5278 - 256th St., R.R. 3, Aldergrove. 856-2101 -tf

RENTALS

Two bedroom house for rent in Matsqui. Available Aug. 16th $80.00 per month. Call 826-7413 32tf

One 3 bedroom suite for rent. Available Oct. 1st. Aldergrove 856-6632. 35 tf

Room or small suite for rent Phone 856-2267 35tf

Canoes and cartop boats for rent. Late season sale, used canoes and cartop boats from $98.00 and up. Dewdney Boat Sales and Rentals. 23171 Dewdney Trunk Rd., Haney. Phone 467-4022. 36-2

One bedroom suite for rent. 26892 Fraser Highway. Phone 856-2282. 37-2

Three room furnished cabin at Hilltop Cafe. Further information Phone 856-8583 after 9 p.m. 37-1

Holiday Rentals & Sales Ltd.

FOR RENT - Trailers, tent trailers and campers with or without trucks, also horse trailers. Holiday Rentals & Sales Ltd., Cloverdale 574-5115 -tf.

RENT PARTY SUPPLIES

Glassware
Banquet Supply
VALLEY RENTALS LTD.
534-5374
Industrial Avenue, Langley

Wanted to Rent

Wanted to rent - 2 bedroom house with acreage or yard, by reliable couple. Please call 463-4098. 36-1

NEW & REBUILT PUMPS REDA SUBMERSIBLE PUMPS
Water Wells & Water Systems
TOTEM DRILLING & PUMPS
33442 Clayburn Rd. Abbotsford
For A Complete Job 859-9973

Wanted to rent or to purchase at a reasonable price an apple press. Please call 856-8140. 37

HELP WANTED

Female part time general help wanted for weekends at rest-home. Phone 534-2766. 26-2

Mature woman or retired orderly to care for elderly man in modern home. Must be able to lift, no other duties required. Live in. Box 52, Aldergrove Star. 31 tf

Carpenter wanted for finishing horse box stalls. Phone 856-8131

Ambitious woman who enjoys meeting people wanted to train for profitable career as a Spencer Corsitier. Income during training. Personal interview required. Phone 853-1817 35tf

Machinist, machinist fitters, welder fitters requred. Box 1859 Mission. 34tf

Lady to babysit a 7 month old girl in my home. Phone 856-6613 days or 856-7173 eves. 37

Experienced help required to assist with egg collection on egg farm, approx. 4 hours per day at 1.50 per hour. Must be prepared to workd weekends. Farm located area of 256th and 12th Ave. Please call after 6 p.m. 856-8861 37

Reliable babysitter for 4 year old boy and 20 month old girl. Your home or mine. Prefer someone with small children. Please call 856-8016. 37

ANNOUNCEMENTS

FORT LANGLEYITES - Did you know? We have a co-op preschool in our midst. First General Meeting Tuesday, Sept. 7th at 8 P.M. Community Centre For further information phone 534-2616 or 534-1953. 36-2

Aldergrove ladies Aux to the Legion announce temporary cancellation of their bi-monthly Smorgasbord. They are to be continued as soon as is possible.

Enroll you 3 or 4 year old now in Co-Operative preschool. F.L. Community Hall. Phone 534-2616 or 534-1953. 34-36

Church of the Holy Redeemer on McMillan Island in Ft. Langley.
A Holy Mass is celebrated every Sunday at 4:00 p.m. -t.f.

HOCKEY SPECIAL
Langley Bus Lines Limited has made formal application to run a special bus to the NHL Hockey Games at the PNE. The proposed service would leave from Abbotsford, Clearbrook, Aldergrove, and Langley. However before a liscence can be granted it is necessary to show that there is a demand for this service. All interested parties should phone 856-2150 or write P.O. Box 41, Langley-Immediately. 37-2

D&L BULLDOZING
(Larry Smith)
Light Clearing, Backfilling and General Bulldozing Work.
Also Backhoe Work
Reasonable Rates.
859-7446

Is Alcohol a problem in your family? Call Al-Anon 856-6292 or 856-6676 -tf

Give your neighbour a ROYAL WELCOME - Phone Mrs. Snowdon at 856-2402 -tf

Alcoholics Anonymous, call 856-8582 -tf

LOST & FOUND

Lost Monday Sept. 6th, urgently needed Buck Stitched bridle with braided rommel reins, also brush and curry on McKee, Old Clayburn or Saddlehill Rds. Abbotsford area, reward, please phone 856-8070. 37

Music

Langley music studio & Aldergrove music studios are now accepting enrollments for 1971-72 term:
We Teach - (Classical & Pop)
Piano
Organ
Accordian
Guitar
Bass Guitar
Saxophone
Clarinet
Drums
Individual instruction - rental instruments available.
Phone Langley 534-4015
Aldergrove 856-6111. 34-6

Cards of Thanks

Bergen

We would like to express our heartfelt thanks and appreciation to Dr. H. Rutz, his office staff, nurses at Langley Mem. Hospital, Rev. and Mrs. Gorezen, Rev. and Mrs. Friesen and to all our relatives, friends and neighbours for their kind deeds and condolences in the loss of our beloved husband and father Dan Bergen.

Phone: 856-6112
N.H. Construction
RESIDENTIAL & COMMERCIAL
FRAMING — FINISHING
N. C. (Norm) Haid
26675 Fraser Highway Aldergrove,

Don's Auto Body & Paint Shop Ltd
Complete Body Repair
Painting and Glass
Replacement
Don Charlton (Prop)
27441 Fraser Valley Hwy.
NOTE: NEW PHONE:
856-2594

Peterson
FOR THE BEST BUY ON
MAZDA

Immediate Delivery
Highest Trade-Allowance
MAZDA DEMONTRATOR AVAILABLE
Franchised Mazda Dealer
Sales — Parts — Service
PETERSON MOTORS LTD
32588 SOUTH FRASER WAY,
ABBOTSFORD,
PHONE: 853-3811

Business Classified

C. J. WATT
Certified General Accountant
commissioner for the
taking of affidavits
Photo Copy Service available
25 ¢ per copy
3089 - 272 Street, Aldergrove

Sara-Le Beauty Salon
"For Beautiful Hair"
Opposite Aldergrove Hotel
Proprietor Mrs. S. C. Lehman
Phone 856-8877

WILL PAY TOP PRICES
for used Household
Furnishing any item or
complete Household
A & A DISCOUNT
HOME FURNISHING
PHONE 856-6912

Sports

RELIABLE Cycle & Sports Shop
Sporting Goods,
Cycle & Repair
Service since 1940
Ph. 534-3913
Full line of repair parts and service, 2 mechanics on duty. Lock and key service by experienced mechanic, large stock on hand.
Badminton and tennis racquets restrung and repaired.
Raleigh, Triumph, CCM Bicycles.
Sporting goods, toys and cycles, with repairs and accessories.
G.S.BISHOP&SONS

Music

LANGLEY MUSIC STUDIOS LTD.
See our New Location
In the Glover Block
+ INSTRUCTION
+ SALES
+ REPAIRS
+ MUSCIAL ACCESSORIES
Phone 534-4015

Cameras

Nova Studios
(POUL SEGATO)
PORTRAITS OF DISTINCTION
Complete Line of
Cameras and Supplies
Trans Canada Hwy.,
Langley, B.C. Phone 534-5116

Water Pumps

Well Drilling
Pacific Water
Wells Ltd.
534-6331
22314 Fraser H'way
R.R.1 Langley

Service, Repairs

ALDERGROVE TAXI
PH 856-2541
GORDON(SCOTTY)VANETTA
Courteous Service
Anytime - Anywhere

HILLSIDE BULLDOZING
CLEARING LANDSCAPING
Road Building
- Free Estimates
Aldergrove 856-8653
Burnaby 298-4438

PEATLOAM
Mixed with cow manure from a barnyard for sale. Phone between 4 p.m. and 10 p.m.
856-2733

Phone: 856-6112
N.H.Construction
RESIDENTIAL & COMMERCIAL
FRAMING – FINISHING
N. C. (Norm) Haid
26675 Fraser Highway Aldergrove,

DIESEL SHELL STOVE
FUEL OIL
You Can Budget Your
Furnace Oil Here
SAM GARDNER
Shell Distributor
853-1594 Abbotsford

VALLEY GLASS LTD
House & Car Glass
Replacement Experts
Any size of Glass or Mirrors
Phone 853-1558 Clearbrook
Closed Mon.

Valley Garbage Disposal Service
Pickup Throughout Langley
City and District
PH. 534-3368
Box 544 - Langley

Electrical

* General Hardware
* China
* Sporting Goods
* Electrical Fixtures
* Appliances
KEY CUTTING
ALDERGROVE HARDWARE LTD.
Jackman Rd.
Ph. 856-2411

T.V. & Radio Service
All Work Guaranteed
Ph 856-2131
G. GROPP, 25468 Fraser Hwy.

ATWELL GANDY LTD.
GAS
ELECTRICAL
CONTRACTORS
Ph 534-6811
Langley
20200 Industrial Ave.

Owl Electric
COMMERCIAL
or
RESIDENTIAL
WIRING
Ph. 534-9522

Fair Results Contd.

Continued from page 7

Class Twenty-Eight
Mrs. H. Price
Barbara Haid
Margaret Green
Class Twenty- Nine
Mrs. E. Striezovsky
Mrs. I. Snowdon
Mrs. Theresa Kristoff
Class Thirty
Mrs. M.E. Holung
Margaret Green
Mrs. Helen Goertz
Class Thirty-One
Mrs. K. Johsen
Mrs. R. J. Nichol
Mrs. K. Honkawa
Class Thirty-Two
Mrs. M.E. Holung
Mrs. Helen Goertz
Martha Jewell
Class Thirty-Three
Mrs. H. Price
Class Thirty-Four
Mrs. H. Price
Mrs. M.E. Holung
Class Thirty-Five
Mrs. H. Price
Mrs. G. L. Routley
Martha Jewell
Class Thirty-Six
Martha Jewell
Mrs. E. Striezovsky
Mrs. K. Honkawa
Class Thirty-Seven
Margaret Green
Mrs. Betty Mains
Martha Jewell
Class Thirty-Eight
Mrs. R. J. Nicholl
Mrs. H. Price
Mrs. A. Hippe
Class Thirty-Nine
Mrs. Fay Fell
Mrs. A. Hippe
Mrs. Theresa Kristoff
Class Forty
Mrs. Helen Goertz
Mr. A. D. Andres
Class Forty-One
Mrs. G. L. Routley
Mrs. Helen Goertz
Mrs. Dorothy Wright
Class Forty-Two
Mrs. Doreen Radtke
Mrs. H. Price
Mrs. M.E. Holung
Class Forty-Three
Mrs. Trudy Johnson
Mrs. H. Price
Class Forty-Four
Mrs. H. Price
Karen Holung
Mrs. T. Johnson

Division B- Needlework

Class One-Nora Deadman
Class Two-Nora Deadman
Class Three-Mrs. Evelyn Parkin-Mrs. C. Nordstrom
Class Four-Mrs. A.Y. Nasu
Class Five-Mrs. A.Y. Nasu-Mrs. M. Cronkite-Mrs. Evelyn Parkin
Class Six-Mrs. A. Kristoff
Class Seven-Mrs. R.J. Nichol-Mrs. R. O. Rasmussen
Classes Eight and Nine-No Entries
Class Ten-Mrs. A. Kristoff
Class Eleven-Mrs. A. Kristoff-Mrs. A. Woloschuk- Mrs. E. Striezovsky
Class Twelve-Mrs. Evelyn Parkin-Mrs. Frank Nikaido-Joyce Scott
Class Thirteen-No Entries
Class Fourteen-Debbie Krentz
Class Fifteen-No Entries
Class Sixteen-Mrs. M. Gidora-Mrs. G. Routley
Class Seventeen-Mrs. G. L. Routley- Mrs. M. Van Ochten Mrs. M. Gidora
Class Eighteen - Mrs. G. L. Routley-Mrs. E.D. Kilty
Class Nineteen - Mrs. M. P. Traas-Mrs. Alfred Moen
Class Twenty-No Entries
Class Twenty-One-Mrs. M. Van Ochten
Class Twenty-Two- Mrs. G. L. Routley-Martha Jewell
Classes Twenty-Three and Twenty-Four-No Entries
Class Twenty-Five-Ruth Engelbretson
Class Twenty-Six-No Entries
Class Twenty-Seven-Christine Lamb - D.E. Henderson- Karen Wandler
Class Twenty-Eight-Anna Dorflinger
Class Twenty-Nine - Christine Lamb - Mrs. G.L. Routley - Martha Jewell
Class Thirty-Mrs. T.Kawamoto
Class Thirty-One -Mrs. Helen Goertz
Class Thirty-Two-No Entries
Class Thirty-Three-Mrs. Georgia Gledhill-Janet Fraser
Classes Thirty-Four and Thirty Five-No Entries
Class Thirty-Six -M.E. Horton
Class Thirty-Seven-Mrs. M. Van Ochten- D.E. Henderson
Class Thirty-Eight - D.E. Henderson - Mrs. Fay Fell
Classes Thirty-Nine-Forty-and Forty-One-No Entries
Class Forty-Two-Martha Jewell - Mrs. A.Y. Nasu
Class Forty-Three-Mrs.Helen Goertz
Class Forty-Four -D.E. Henderson
Classes Forty-Five andForty-Six-No Entries
Class Forty-Seven-Mrs. Pete Warmerdam -Mrs. P. Warmerdam
Class Forty-Eight-Mrs. A. Hippe
Class Forty-Nine-Mrs. C. Peterson- Mrs. K. Honkawa
Class Fifty-Mrs.K.Honkawa
Class Fifty-One-No Entries
Class Fifty-Two-Mrs. E. Meyrick
Class Fifty-Three-No Entries
Class Fifty-Four - Mrs. D.E. Henderson
Class Fifty-Five-No Entries
Class Fifty-Six-Mrs. D.E. Henderson
Class Fifty-Seven - Mrs. K. Honkawa-Jeannine Pepin
Class Fifty- Eight- Mrs. K. Honkawa
Class Fifty-Nine- Mrs. K. Honkawa-Mrs. Barbara Fauth-Mrs. C. Peterson
Class Sixty-and Sixty-One-No Entries
Classes Sixty-Two-Sixty-Four-Sixty-Five and Sixty-Seven-No Entries
Class Sixty- Three- Mrs. Kath Main -
Class Sixty-Six-M.E. Horton
Class Sixty-Eight-Mrs. C.Wall
Class Sixty-Nine-Mrs. M. Gidora - Mrs. M. VanOchten

Division C- Hobbies and Handcrafts

Class 2 - Mrs. E.M. Campbell -Martha Jewell -Ruth Engelbretson
Class 4 - Ella Jordan-Penny Quiring-Debbie Krentz
Class 5 -Mrs. T. Goin
Class 7-Mrs. Barbara Fauth-Jacob Fauth-Barbara Haid
Class 11 -Mrs. MP. Traas-H. Idema
Class 13-Audrey Fatkin
Class 15-Audrey Fatkin
Class 17 - Audrey Fatkin
Class 20-Mrs. Barbara Fauth
Class 21-Mrs. Routley
Class 25 -Mrs. K.J. Griff - Mrs. Ruth Gerber
Class 28 -Mrs. E. Striezovsky Mrs. C. Peterson-Ev Parkin
Clss 29 -Mrs. K. Ida-Mrs. B. Fauth- Mrs. Ruth Gerber

Women's Institutes and Organizations -Division D

1st-Patricia Women Institute
2nd Beaver Women Institute

Fruit - Division E

Class 1 - H.J. Goertz -A.D. Andres
Class 2 -Joyce Davey
Class 4 - G.L. Routley - H.G. Goertz - D.G. Jewell
Class 5 - H.G. Goertz -G.L. Routley
Class 6 -H.G. Goertz-Mrs. E. Dreger
Class 7 - G. Campbell-J. Giesbrecht -H.J. Goertz
Class 8 -J. Giesbrecht-A.D. Andres - Mrs. H. Gyuricza
Class 9 -Mrs. H. Gyuricza - H.J. Goertz -M.E. Horton
Class 10 - D.G. Jewell -Mr. E. Lauritsen
Class 11 -Joyce Davey -H.J. Goertz
Class 12-Joyce Davey
Class 14 -H.J. Goertz -George Campbell
Class 15 -H.J. Goertz
Class 16 -H.J. Goertz -Mike Kristoff

Vegetables Division F

Class 1 -Mrs. Striezovsky-A. Davey-Class 2-A. Davey-Willy Gerber-Class 3-K.J.Griff-Willy-Gerber- Class 4-Helen Goertz-A. Davey-A. Kristoff -Class 5-A. Davey-G.L. Routley -Fred Dreger -Class 6-George Campbell -George Routley-R. O. Rasmussen -Class 7 -George Campbell - M. Jewell -Class 8-Gord Routley-GeorgeCampbell-Mike J. Kristoff -Class 9 - Bonny Ashton-Helen Goertz - Dorothy Wright -Class 11 - E. Striezovsky - A. Davey -Mary Meston -Class 12 -Norman Green - A. Davey -Class 13 - George Campbell -Class 15 - A. Davey -E. Striezovsky - George Campbell -Class 16 - A. Davey -Class 17 -A. Davey -Class 18 -M.E. Norton -G.L. Routley -A. Davey -Class 19-M. Jewell - M.J.Kristoff -Class 20 - M.J. Kristoff - M. Jewell - Class 22-George Campbell - M.J. Kristoff -Norman Green Class 23 -George Cambell - Gordon L. Routley -Mike J. Kristoff -Class24-Mrs. E. Drager -Betty Van Horne -Class 25 -Mrs. E. Dreger -George Campbell -Class 26 - E. Striezovsky-M. Jewell -Class 27-Mike Kristoff -A. Davey -Class 28-George Campbell -A. Davey Class 29 -Norman Green-A. Davey -Class 30-George Campbell - M.J. Kristoff-Class 31 - Norman Green - M. Jewell - Jack Kelly -Class 32 -Dorothy Wright -Jeanette Wright -Class 33 -George Campbell -Class 35 George Campbell -E. Striezovsky- Class 36 -M.J. Kristoff-George Campbell -Class 38 - Dorothy Wright - M. Jewell - Class 39 - A. Davey-George Campbell - Norman Green

Flowers & Plants Division G

Class 1-Mrs. R.J. Nicholl -D.E. Henderson - Irene Snowdon - Class 2 - Dorothy Wright - D.E. Henderson -Class 3- I. Snowdon - D.E. Henderson - M.E. Horton -Class 4 - E.M. Campbell - Dorothy Wright - D.E. Henderson -Class 5 -I. Snowdon -E. Striezovsky -D. E. Henderson - Class 6 - Mary Meston-M.E. Horton -D.E. Henderson -Class 7 -M.E. Horton-E. Striezovsky -Irene Snowdon-Class 8 -Joyce Davey -Jeannine Pepin -Class 9 -Mary Meston-Joyce Davey -Irene Snowdon-Class 10 - Mary Meston -Class 12 - E.M. Campbell -Mary Meston -Class 13 -Elizabeth Dreger-Helen Goertz -Clarence Sherlock -Class 14 -Dagney Johnston -E.M. Campbell -Jeannine Pepin - Class 15 - Elizabeth Campbell - Joyce Davey-Penny D. Quiring-Class 16-E.M. Campbell -Clarence Sherlock -P. D. Quiring -Class 21 -Mary Meston -E.M. Campbell -Clarence Sherlock -Class 22 -Irene Snowdon - Monica Kewman - Mrs. G. L. Routley -Class 23 Mrs. G.L. Routley -Irene Snowdon - E.M. Campbell -Class 24 -Helen Gortz - Irene Snowdon-Class 25 -Mrs. R.J. Nicholl -Class 26 -Helen Goertz-Class 27 -E.M. Campbell - Class 28 -Margaret Green - Mary Meston-I. Snowdon-Class 29 -Mrs. A. Wright-M. Meston-Jeannine Pepin - Class 30 - Clarence Sherlock -Mrs. A.W. Hays -Penny Quiring -Class 31 Dorothy Wright -Mary Meston-Class 32 -Mrs. T. Goin -Mrs. M.Meston -C. Sherlock-Class 33 -E.M. Campbell -Joyce Davey -Dorothy Wright -Class 34-Mrs. A. Wright -Mary Meston-Class 35-E.M. Campbell -Class 36 -M.E. Horton -Jeannine Pepin - E.M. Campbell -Class 37-Mike J. Kristoff -Class 39 - Mrs. M. Goodison -E.M. Campbell -Class 40-E.M. Campbell-M. Jewell -Margaret Green - Class 41 - E.M. Campbell - Irene Snowdon-D.E.Henderson-

Flowers and Other Arrangements Division H

Class 1 - Dorothy Henderson-E.M. Campbell -Irene Snowdon-Class 2- Dorothy Henderson - Mary Meston-Fay Fell -Class 3- Dorothy Henderson ; E. M. Campbell - Ernie Pepin -Class 4 - Clarence Sherlock -E.M. Campbell - Class 5 - Clarence Sherlock Mrs. M. Goodison - Class 6 -E.M. Campbell -C. Lamb - Class 7-E.M. Campbell-Irene Snowdon -Class 8 -D. E. Henderson -E.M. Campbell-Class 9 -E.M. Campbell -Class 10 -Dorothy Henderson - Mary Meston -Irene Snowdon -Class 11-Dorothy Henderson -E. M. Campbell

There Is A Man Loose In Canada

by Dennis Ross

Some time ago it became common knowledge that Langley City had turned thumbs down on soccer for Douglas park from now until doomsday. Local ball enthusiasts and all other sport advocates recoiled, breaking out in a spectrum of emotions – a gamut ranging from frank disgust to cynical resignation. Some even laughed – commenting that this represented typical progress for "Lively Langley." Not so Ald. Bob Duckworth. That worthy arrived at Douglas one evening, sized up the situation, commented that all was not lost, that the park could contain both a flower garden and a playing pitch. Then he strode purposefully away. Behind the scenes wheels began to function. Phone calls were made. Instructions were given, and the city's works crew, like the toiling pyramid builders of the ancient pharaohs, swung into action. Douglas Park's goal posts again stand erect – a proud vindication of the democratic process.

Let us make plain to our readers this salient fact. Of all the city's many elected representatives, only one cared enough to take positive action; Only one. Had he not made a move, the community's volunteer workers would have been subjected to but one more handicap.

Mr.Duckworth played local soccer as a young lad himself, and was one of the founding group which became Borsatos of the senior league. He is fully aware of the need for sport facilities and the beneficial effect upon developing Canadians of socially acceptable behaviour. Rather than voice whining protests crying for primitive punitive action, Bob is constructively involved. He is actively doing his best to help make Langley a more pleasant place to raise a family If he ever contests the mayor's chair, you city dwellers, vote for him! – More next week.

SPORTS

by Dennis Ross, Sports Editor
Phone 534-4068

Kin Clipped

Langley Kin of Div.2 fell 5 - 2 to BelAire Braves Sunday. The home club, trying to jell a steady lineup from the stronger players of last season's two division 3 outfits fell behind 4 - 1 before the interval. Things picked up after the turnaround; each side scored once and Langley carried the preponderence of the play. Kin's problems are not critical. Superior to the competition individually they have yet to develop team skills. This will come.

Robin Nielsen accounted for both tallies.

FLQ Rides Again

Coach Patrick O'Riordan of the Fort Langley Quakers led his legions into battle Sunday, the opposition being provided by Aldergrove. Grove ran in three fast ones in the first twenty minutes seemingly on the way to an easy, one-sided win. Opinions are divided as to just what happened then. The only thing positive is that FLQ ran in nine unanswered. Final score: FLQ 9 - Grove 3.

The winners credited their victory to coaching and crafty management – particularly the Ulster Platoon System pioneered first by IRA.

In actual fact O'Riordan himself has opened a shebeen and was handing out free samples prior to the match. In twenty minutes the unsuspecting Aldergrovians were sorely impaired and unable to put the best foot forward.

Borsato, we are informed (coached by Scott), have backed away from a challenge game with the hard-running Fort club – but Patrick Sean O'Casey Mulhern, coach of Langley Prestons Div.1 has hoisted the proffered gauntlet and the two clubs clash Sunday at the Fort pitch, 11:00 a.m.

"Sure, and if the players are not up to it, 'tis my shillelagh he'll be getting," grilled Mr. Mulhern.

We watch with interest.

And What Goes In Boxing ...

Just this: Walt Austin, former manager of the Langley Boxing Club has been elected First Vice President of the B.C. Amateur Boxing Association. To the non-initiated that means that he is Number Two in the province. No. 1 is John McLusky who was re-elected as president.

Another Langley resident, long associated with the amateur wars, Bob Eedy, is now Provincial Secretary.

"This does not mean," said Mr.Austin, "that I shall sever ties with the Langley group. In my new capacity as a member of the executive I'm expected to inspect club activities and Langley shall always be on top of my list."

Walt's son, Derek who became involved in coaching and management last season will now resume a heavier load.

First Of The Year

Coach Harry Larsen of Aldergrove Navy Div.5 had the honor of leading the first active club for the 1971-72 season. On Saturday his group drubbed Mission City 8 - 0 in what despite the fairly even 2 - 0 first half, became a one-sided walkaway. On Sunday, they subdued Surrey United 2-0 in a far more competitive effort. Club management is still looking at far too many players, says the coach. Seventeen showed up for the Saturday match. Coach and management using exhibition matches like this in order to decide whom to keep and whom to release.

Come To Where The Action Is

LANGLEY SPEEDWAY

SUNDAY SEPT. 19th.

SUPER STOCK SPECIAL

LANGLEY 2500

Racing Time 2 p.m. Time Trials 12:30

6 miles south of Langley City on Berry Rd. (208 St.)

LOTS OF FREE PARKING

PATRONS PLEASE NOTE:
ALL ACCESS ROADS ARE RADAR CONTROLLED

Gibson And Hamon Collect

Localites came away from the Speedway's two-day extravaganza clutching crockery. Hi points for Early Lates in LARA club standings was held by Bill Hamon of Fort Langley. Aldergrove's Don Gibson likewise was season aggregate winner for Superstockers but with the BCTRA.

Fort's Frank Fletcher was Modified Stock champion and Langley's Len Borcello won the A Modified title.

The Star formally extends congratulations to each.

★

In Saturday's Trophy Dashes it went like this:

Early Late – Bob Thomas (Coquitlam).

Mod.Stock – Frank Fletcher (Fort Langley).

A.Modified – John Carroll (Washington State).

The Early Late championship was a rough romp. 19 machines started. 10 finished. Three fell victim to violence in the 4th, 12th and 34th laps and at the end of the full forty Tom Mair (Vancouver) collected the marbles with Bill Hamon following closely.

Modified Stockers showdown was well driven: practically prang free. Fast Frank Fletcher from the Fort emerged victorious. Don Fletcher was second and Al Tourond third. Both are from Delta.

The A Modified title was won by Langley's own Len Borcello in another fast, furious, but non-violent go.

The soiree was ended with mechanics' races. Doug Thomas (Coquitlam) won with Early Lates. Dave Hicks clipped the Modified Stockers.

And on Sunday Mini Stockers and Super Stockers made the day.

Trophy Dashes were distributed to: Mini Stock – Pete Jensen (USA); B.Super Stock – Garwin Wilson (Burnaby); and A Superstock – Gordon Hemrich (Burnaby).

The B Superstock championship after four desperate laps went to Brad Berg and the A Superstock to nobody's surprise was won by Gordon Hemrich. Hemrich was already over all points king by a rather astronomical season.

Next week – is to be the fabled Langley 2500 with two and a half grand on the line. It should be entertaining.

T.V. & Radio Service
All Work Guaranteed
Ph 856-2131
G. GROPP, 25468 Fraser Hwy.

CENTRAL FRASER VALLEY STAR PUBLICATIONS
Published every Wednesday at Aldergrove and Fort Langley, B.C.
ALDERGROVE
Editor ..... Rudy Langmann
Advertising Manager ..... Inge B. Langmann
P.O. Box 220, Aldergrove Phone 856-8303
FORT LANGLEY
Editors ..... Laura Neame & Dale Frye
Box 358 Fort Langley Ph.534-6654

Red Hot Special

70 DODGE SWINGER 2 dr. H.T.
H.T. 340 V-8, aut. P.S., P.B. Radio $2895

69 DODGE SWINGER P.S., P.B. Radio $2795
69 FORD CUSTOM 2 dr. V-8, Auto., $2395
69 DODGE POLARA 2 dr. H.T. Aut. P.S., P.B., Radio $2695
69 VOLKSWAGON Aut. $1595
68 DATSUN Pickup $1395
68 GALAXIE 4 dr. Sedan, V-8 Aut. P.S., P.B., Radio, $1995
67 GALAXIE 2 dr. H.T. 390 - V-8 P.S. Power Disc Brakes, $1695
67 MERCURY COMET V-8 aut. Radio $1695
67 VAUXHAUL 4 dr sedan $995

66 PARISIENNE 2 dr. H.T. Fast back model, P.S., P.B., Radio $1595
64 FORD WAGON V-8 aut. P.S., P.B. $995
64 DODGE 4 dr. Sedan, 6 cyl., aut. $795
61 MERCEDES BENZ 4 dr. sedan., 6 cyl., 4 spd. Radio $1095
65 BARRACUDA VALIANT V-8 Aut. Radio. $1595
66 OLDSMOBILE 4 dr. H.T. V-8 Aut. P.S., P.B., Radio $1195
66 GALAXIE Conv. 390 V-8-3 spd. aut. power top. $1295
64 BUICK 2 dr. H.T. H.T. V-8 aut., P.S., P.B., Radio Tilt Wheel, Power trunk lid. $995

TRUCKS
61 INTERNATIONAL ½ ton. Pickup std. Heavy duty, good tires $595
62 INTERNATIONAL Tandom 45000 G.V.W.. 345 V-8. 4spd. main. 3 spd. aux., 10 x 20 rubber, $1495

CAMPERS
71 VANGUARD CAMPER 8 ft. FULLY EQUIPPED $1495
64 CAMPING TRAILER 13 ft. FULLY EQUIPPED $1150

GOOD CLEAN TRADES WANTED

Don's Auto Sales
27441 Fraser Highway PH. 856-2594 Aldergrove

Texada Lime Gets Go Ahead

Texada Lime Ltd. has received the green light to proceed with the building of their lime plant on White Road (102nd Ave.) in north-west Langley.

After conferring with the municipal solicitor as to the legality of the granting of a building permit, council last week gave the company the permit required to proceed with the building.

Earlier, two weeks ago, a massive delegation from the North Langley Planning Association had vociferously protested the introduction of industry into this area as well as Glen Valley.

Gary Smith, of Fort Langley, in a letter to district council, thanked this body for its "time and patience" at the recent joint meeting of council, industry and the North Langley Planning Association.

Smith is a member of the association.

Y.E.S. Activities Finished After Successful Season

In a report from Langley Youth Employment Service, which recently wrapped up its seasonal activities, the two 1971 directors Kurt Langmann and Steve Christie, told Langley district council that a total of 215 applicants were registered with YES.

The office, which was set up to provide students with summer jobs and homeowners and others with occasional help received a total of 220 job orders.

140 applicants were placed in jobs, ranging from temporary jobs of a couple of hours duration to permanent positions, the report said, and all job orders were filled.

This is an improvement over last year which saw a total of 110 applicants, 95 job orders and a placement of 75, the two joint-directors said.

They thanked Langley council for its donation of $300 which helped make the project feasible.

French Club In It's 7th Year

The Alliance Francaise of the Fraser Valley will start its seventh season of French-speaking meetings and cultural events on September 20th at 8 p.m. at the home of Mr. J. Conroy, 34260 Woodbine Cres., Abbotsford.

The club was formed in 1965 by a local group of French-speaking people who wanted to maintain their fluency and wished to propagate the French language and the French culture. After the group became officially recognized by the Federation of Alliance Francaise in Paris, it launched a busy schedule of monthly meetings and study groups conducted in French. The club has sponsored competitions among high school students in oral French to encourage the young to learn French.

The executive elected last May consists of Mrs. Marie Johnson, president; Mrs. Peter Feltham and Mrs. Frank McKim, vice-presidents; Mrs. Y. M. Dempster, secretary; Jim Read, treasurer; Mrs. W.V. Nugent, librarian; Mrs. Mary Suter, social hostess. The program for this fall includes interesting discussions accompanied by films and slides. New members are welcome. For information phone 859-5777 or 853-2182.

Says Council

Maybe Never Again

When a firetruck on the way to a fire recently was held up by a CPR train unit at the place where 232nd Street crosses the B.C. Hydro track, council sent a letter to the crown corporation pointing out this unfortunate happening.

Monday afternoon a letter from railway superintendent H. L. Bergstrom was read in Langley district council, explaining that Hydro's railway dispatcher in New Westminster controls all train movements between Livingstone Rd. and Cloverdale and that this gentleman has constant communication with all trains via radio.

Bergstrom suggested in the letter that in "extreme emergencies" – such as firecalls – an official phone the dispatcher "who will then be able to render invaluable assistance in minimizing future delays to emergency vehicles."

Council members weren't too enthused about this solution. Said Ald. Blair, "If a fireman will have to run around the country side to try to get to a phone, then the house (or whatever) might meanwhile burn to the ground."

But councillors thought that this might not happen again. Of course, it had happened, but perhaps never again...

Dan Campbell Socred Speaker

Municipal affairs minister Dan Campbell will be the special speaker at the annual Social Credit dinner in Abbotsford on September 24th.

Chilliwack MLA Ken Kiernan, the minister of recreation and conservation will also be at the dinner which will be held in the Rancho.

Patricia Whist

Prize Winners at the first game of the new season on Wednesday were:
Ladies 1st-Mrs. Desmarais
Consolation-Mrs. Carr
Gents 1st-Mr. Antonsen
Consolation-Mr. F. Corbett

Do Your Shopping in the Friendliest Little Community in the Fraser Valley

1 ALDER - INN HOTEL
YOUR HOST JOHN NUNUCK
LADIES 856 - 2916
MEN 856 - 2917

2 Hi-Vay Salvage
WE BUY BEER BOTTLES – COPPER – BRASS – ALUMINUM – LEAD – RADIATORS – BATTERIES – And all types of STEEL & CAST.
WE PAY HIGHEST PRICES AND WE PICK UP. JUST PHONE 856-8308
29092 Fraser Highway Aldergrove

3 Aldergrove Salvage
AUTO WRECKING & TOWING
We buy all metal, beer bottles
We pick-up - Clean basements and yards.
Jim Bifano & Son.
27820 Swensson Rd. 856-6383

4 Aldergrove Radio & T.V.
WE SELL THE BEST
SERVICE THE REST
Phone: 856-8533

5 est. 1961 Aldergrove Hardware Ltd.
DEALER FOR MARSHALL WELLS
Alf Dixon, Prop.
Jackman Road. 856-2411

Bill's Auto Body & Paint Works
West Aldergrove
Phone 856-2721

Est. 1958 ART'S PASTRY
QUALITY BAKERY GOODS

13 BINGO
Aldergrove Legion Hall
Every Tuesday Nite at 8 p.m.
EVERYBODY OVER 16 WELCOME
We cater to weddings, banquets,
Phone 856-8494 856-8308 856-6355

K & H TRANSPORT SERVICES LTD.
856-8674
28761 Fraser Highway

14 FERGUSON'S COLD STORAGE
Lockers Meats and Groceries
856-2424

10 Bakerview Gardens
FLORISTS & LANDSCAPING
26641 Fraser Highway
Phone 856-2215

OTTER FARMERS INSTITUTE
GROCERIES – FEEDS
GAS – CLOTHING
8 a.m. - 5 p.m. 6 Days a Week
3548 - 248th St. 856-2517

PHONE 856-7158
SEAL - ALL PAVING
26892 FRASER HWY., ALDERGROVE, B.C.
FREE ESTIMATES

8 J. F. BUTLER & SONS LTD. PLUMBING & HEATING
Water Pumps
SALES & SERVICE
PH. 856 - 2685

15 Aldergrove Better Shoe Store
A. M. Courtemanche
Practipedist 856-2616

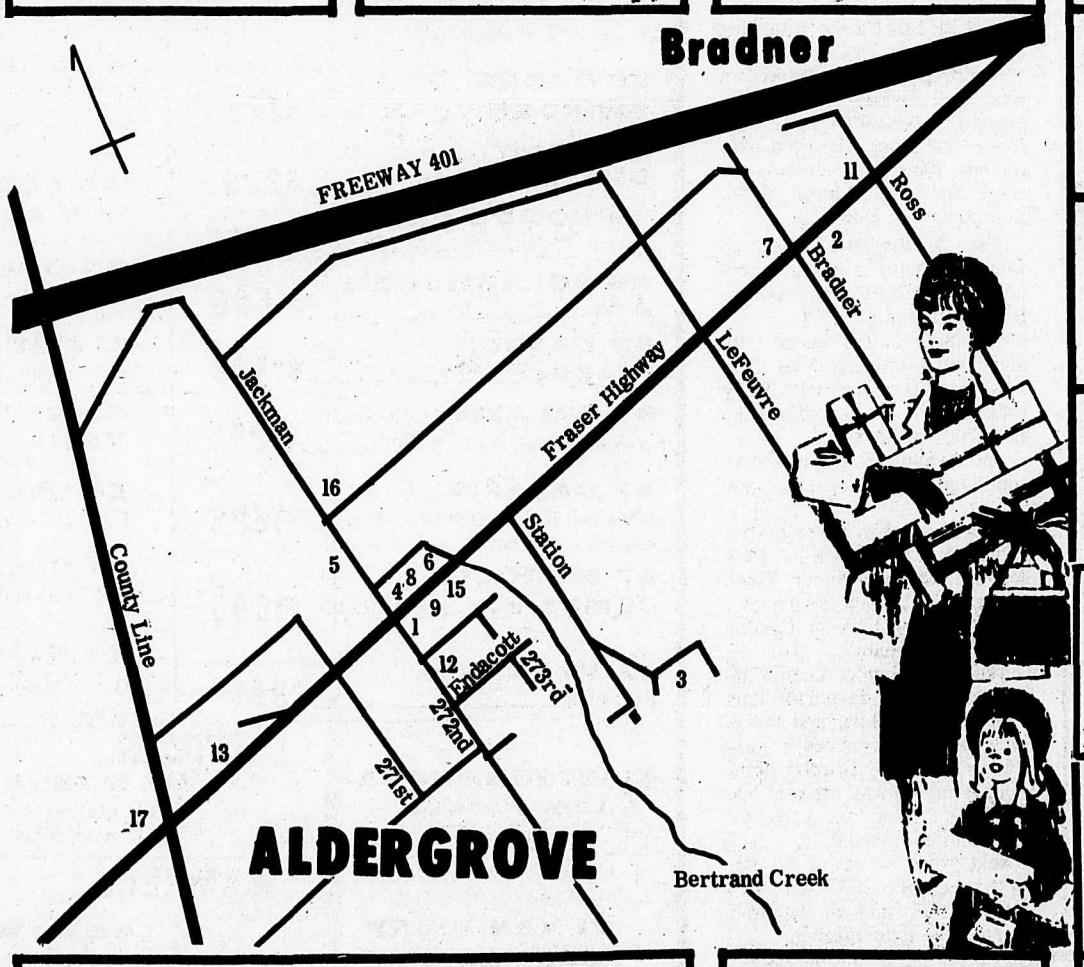

17 SPEEDIES SERVICE
6:30 am - 9:00 pm
Groceries
Gas - Oil - Tires
Corner Fraser Highway and County Line Road

Fast Home Freezers
CUTTING WRAPPING
FREEZING
Home Cured Bacon & Smoked Sausage
3986 - 248th St., Aldergrove
PHONE 856-2187

12 ALDERGROVE SPORTS SHOP
Full Line of Sports Equipment
2992 - 272nd St. Aldergrove
PH. 856-8470

16 Kohlers European Sausage
Custom Kill - Cutting
Wrapping & Freezing
We also sell Locker Orders
3338 - 272 St. 856-8938

9 Gardiner's Rexall PHARMACY
Phone 856-2611
Box 39, Aldergrove
Prescription Services

ARE YOU ON THE MAP?