31

VICTORIA, B.C.

ALDERGROVE STAR

Gateway To British Columbia

VOL. 13 NO. 6 — Second class mail registration number 1270. — WEDNESDAY, FEBRUARY 11, 1970 — 10¢ PER COPY

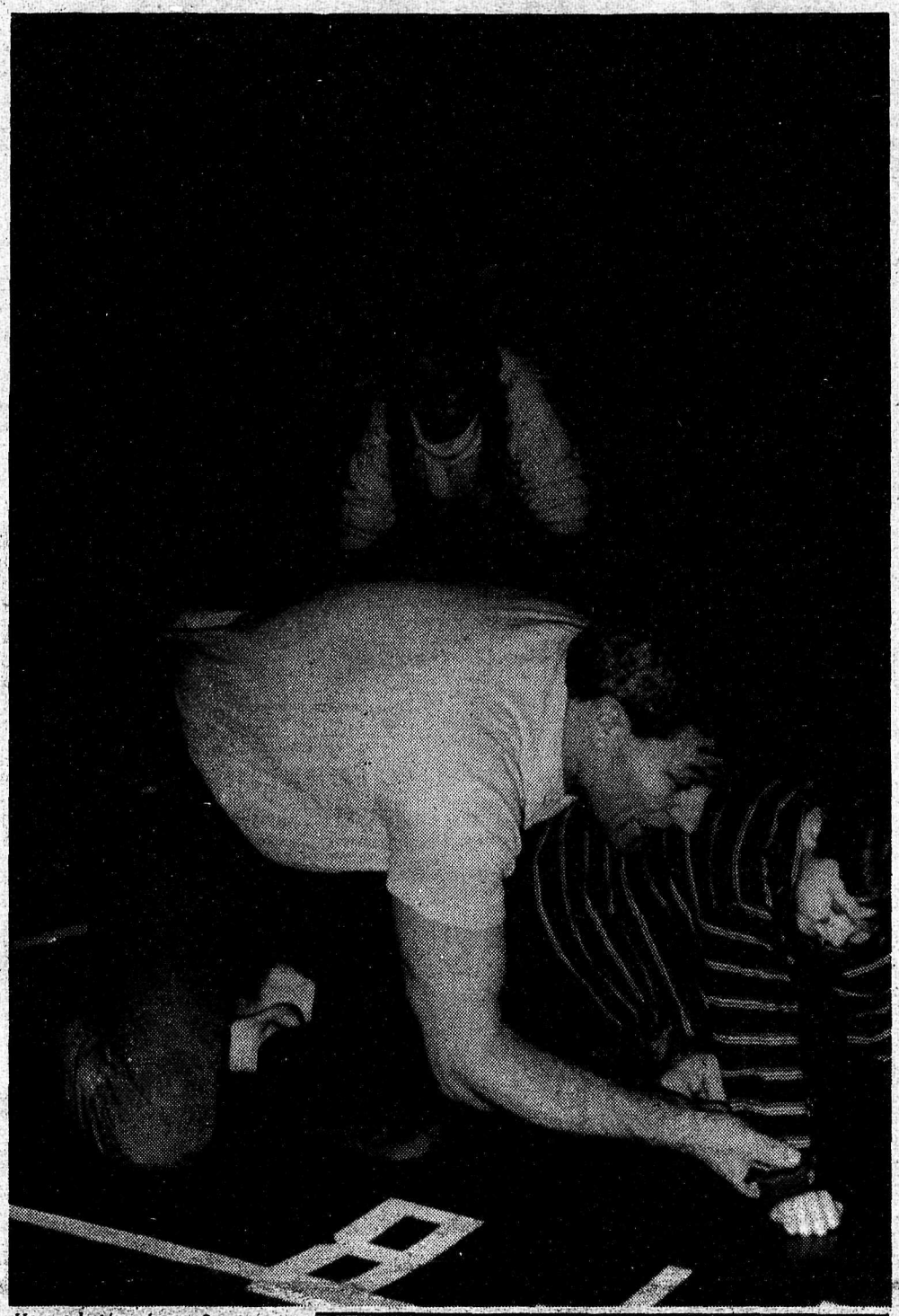

Hey, what's going on? ... It's just Keith Maltman instructing a class of children at the Aldergrove secondary school in the noble art of wrestling. Keith, one time Canadian representative on the British Empire and Pan American Games teams, were provincial heavyweight champion for 12 years. Now he is provincial sports and fitness co-ordinator, and at the present time teaching a group of children on a recreation commission sponsored class in Langley district. "Children are naturals," he says, "they can start wrestling at any age." - Star Photo

Fog Causes Rash Of Accidents

The dense fog which enveloped the lower mainland on Sunday caused many minor accidents throughout the area. Especially bad conditions were reported along the 401 Freeway where the traffic patrols counted up to 100 cars involved in tail-end accidents.

The hazard was so great that the RCMP at one point during the early morning hours stopped all traffic on the Port Mann bridge and 15 tow trucks were used to clear the bridge and highway.

The emergency ward at Royal Columbian Hospital in New Westminster was kept busy throughout the day attending the rash of minor injuries suffered due to the many accidents in the fog.

Vancouver International Airport was closed throughout the day and the passenger jets were re-routed to Abbotsford Airport where the skies were as clear as on a summers day, and the temperature was more that of a late spring day than that of an early day in February.

Service Groups Executives Invited To Joint Meet

The Aldergrove Parents Swim Club has sent out invitations to the executives of the various organizations and service groups in the Aldergrove area to participate in a joint meeting Wednesday night, February 25th.

The purpose of the meeting will be to discuss the possibility of the different groups working together for a permanent centennial project for Aldergrove in connection with the B.C. '71 Centennial celebrations.

The meeting will be held in the office of The Star, and will open at 8 p.m.

A good turnout is anticipated.

Aldergrove Fire Brigade Re-elects Executives

The executive from 1969 was re-elected for another term when the Aldergrove Volunteer Fire Brigade held their annual meeting last week.

President of the firemen's group is Fred Dams, vice president Roy Beggs, and secretary-treasurer Cliff Watt. Directors are Joseph Breier, Walt Makela, Geoff Rowley and Ernie Bird.

Fire chief is Elmer Quiring and deputy chief is Jim Ferguson.

The firebrigade fought a total of 36 fires during 1969 to a total estimated value of $969,200.00. Losses were $15,400 or 1.6 percent, and value saved represents $959,800.00 or 98.4 percent.

The 36 fires included 18 buildings such as houses and barns, 12 were grass fires, four truck or car fires, one fire in a garbage barrel, and one involving timber stacked in a yard.

The firebrigade has purchased a new truck chassis which will be designed to carry various equipment and fire hoses. This new vehicle will replace the old 1946 Ford truck presently in use for that purpose.

Depressed Employment

Depressed labor market conditions continued through January, reports Art Neill, manager of Canada Manpower Centre, Abbotsford. Practically all areas of local business and industry were at a low ebb.

No major construction projects were started and house building activity was at a low level. There was a surplus of carpenters, construction laborers and a number of other tradesmen with very little demand for workers in these occupations.

Except for a small demand for highly qualified dairy herdsmen there was no activity in agriculture and related industries.

Depressed market and price conditions resulted in shake and shingle mills either closing down or reducing work forces.

Job opportunities that were available were largely confined to specialized auto mechanics, qualified stenos and clerical occupations and waitresses.

$500 Fine For Hit-Run Killing

A 30-year-old Burnaby resident, Milton Kenneth Auch, appeared in Langley court Thursday, on a hit-and-run charge.

Auch was the driver of the vehicle which struck and killed a 57-year-old resident of McMillan Indian Reserve, Francis Fillardeau, about midnight last November 23rd.

The accident took place on Glover Road between Fort Hotel and the ferry dock on McMillan Island.

The crown entered a stay of proceedings on a second charge of impaired driving laid against Auch.

Auch pleaded guilty to the hit and-run charge and was fined $500 or in default two months in prison, and he was also prohibited from driving in Canada for two months.

Youth Confined

An Aldergrove youth was last week ordered confined to Riverview Mental Hospital after being found 'not guilty' of attempted murder by reason of insanity.

James Raymond Puffer, 20, was charged after his brother, Daniel, was shot with a rifle at their home at 2496 -40th Ave., last June.

An assize court jury in New Westminster returned the not-guilty verdict after deliberating for 15 minutes.

Application Withdrawn

In a letter to Langley district council the Pollution Control Branch, Victoria informed council the application filed by Mimac Holdings Ltd. to discharge effluent into Bertrand Creek from a proposed 250-space mobile homes park in the LeFeuvre Road area in Aldergrove had been withdrawn by the company.

Councils Want Three More Policemen

At a joint meeting of the Langley district and city councils it was decided to make application for three extra policemen for the Langley RCMP detachment.

The application, which is the result of a request from RCMP staff sergeant Wally Maguire, will be made jointly by the district and the city.

If the request is granted it will bring the Langley police force to number 23 men.

Consideration was also given a suggestion from Alderman Bill Blair, that the Attorney General should be asked to provide some financial assistance towards additional policing necessitated by the fact of the House of Concord being located in the district.

The municipal and city clerks Derek Doubleday and Charles Partington were instructed to prepare a brief on the subject.

Family Night

A 'Family Night' with a number of attractions will be held Friday night, February 13th at the County Line School.

There will be bingo, a cake walk, fish pond, refreshments, films for the kids, bazaar and a 'white elephant' sale.

And you don't have to worry about the youngsters as there will be babysitters available, too.

The fun starts at 7:30 p.m.

Dates Set For Agricultural Activities

The dates for a number of events sponsored by the Aldergrove Agricultural Association were set at a meeting in the Elks Hall last Thursday.

Saturday, February 21st at 8 p.m. the agriculturists have arranged for a guestspeaker to attend a special meeting of the association. Residents of the district are welcome at this occasion to hear an expert on the growing and cultivation of roses.

The Aldergrove Rose Queen contest will take place on Saturday, April 18th in the Elks Hall, and Saturday-Sunday, June 27-28th were the two days slated for the Aldergrove Rose Show.

The next general meeting of the association will be Thursday, March 5th.

No Insurance Cost Driver $250 Fine

In Langley court last week Gregory Walter of North Vancouver was fined $250 for driving without insurance.

Mark Norman Richardson, 19, of Consul, Sask., was charged with theft under $50, for which offense he received a suspended sentence.

Brenton Morris Hoof was charged with attempted theft of two cases of beer from the Langley Hotel. He also received a suspended sentence.

John Robert Gee, 26, of Aldergrove, charged with impaired driving, for which he received a $100 fine, had his driver's license suspended for six months.

CENTRAL FRASER VALLEY STAR PUBLICATIONS

Editor ..... Rudy Langmann
Editor ..... Inge Langmann
P.O. Box 220, Aldergrove Phone 856-8303

Water System Advocated

by Hunter Vogel, MLA

I want first of all to advocate a new modern water system for the Fraser Valley, -- a system that will make water available to any part of the Valley, and on both sides of the Fraser River.

Surrey, Langley and Matsqui were once farming communities. We still have a lot of agriculture. I hope it remains. It gives our communities a character and economic stability.

But industry is coming to the Valley. The target area for development is Cloverdale to Abbotsford. People are seeking elbow room and clean air. They are flocking to the Valley, from the North Shore and the crowded metropolitan area.

To properly plan good residential areas we need services. We have talked about extending services across municipal lines by co-operation between adjacent municipalities. Nothing is happening.

I advocate a new approach. We need a properly organized overall authority to do the job. We have one. Just extend the jurisdiction. Use the Greater Vancouver Water District. Extend the same authority to the Greater Vancouver Sewerage District also, but let's confine this discussion to water. Water must come first.

What About Supply ?

Seek new sources of supply. Integrate supply from one or two new sources. Beef up the entire structure of water distribution. It is cheaper, more logical and better economic and social planning.

NORTH SHORE SUPPLY

On the north side of the Fraser we should use Norrish Creek, sometimes called Suicide Creek. It is near Mission. Not ideal on the basis of present population distribution but ideal on the basis of anticipated distribution of people.

SOUTH SIDE

On the south side of the Fraser from Chilliwack as far west as we require the water, say to Delta and Roberts Bank -- use the resources of the Chilliwack Lake and Chilliwack River water system.

Chilliwack River extends a long way. It has several strong tributaries, Chipmunk Creek, Tamahi Creek, -- and Lehumitson Creek.

WHAT WOULD THIS RESULT?

Present supply available to Vancouver Water District from the North Shore water shed will look after 3,000,000 people. The Morris Creek system is estimated to supply one million people. The Chilliwack water shed will conservatively supply 2,000,000, -- 3 + 2 + 1 --good clean water for an eventual six million people.

WHAT WOULD WE GAIN ?

First of all, on the south side of the Fraser, we would finish up with a main distribution by pipeline, from Chilliwack to Roberts Bank! Areas would be supplied from this pipeline when such distribution would be economically justified. It would be a wholesale proposition. Existing ground water systems such as Langley City and Abbotsford would not be disturbed. Local supply would be a valuable backup for peak periods.

It would be multi-municipal under a single authority. It would be the authority that has been successful in supplying water for Greater Vancouver, Coquitlam, Delta and Surrey.

Such forward planning in a matter of vital importance like water is not only desirable, IT IS VITAL!

(more to follow...)

House Not Impressed

Dave Barrett led off on Opposition Day for the first time as the new leader of the N.D.P.

As a gest of oratory this first effort was only fair. The House, perhaps, was not too impressed. His speech did reveal, however, that he had been doing a lot of spade work. Barrett came up with a document which seemed to imply that the Minister of Resources, Honorable Ray Williston knew that there was to be residential development in Cypress Bowl. Artists' sketches existed showing the location that was to be occupied by homes. Cypress Bowl generally was intended to be a recreational area primarily devoted to skiing. In other words he charged commercial development and hanky panky in the public domain.

Well, the original firm Alpine went broke so they obviously did not gain. A firm named BENGUET bought control of ALPINE. Williston then announced that Benguet could not proceed. The reason given was that Benguet, having gambling interests in the Bahamas was unacceptable to the B.C. government. Also that they intended to go into large scale subdivisions. Anyway the recreational development is at a standstill. Too bad. It is needed.

PAT McGEER

The leader of the five-man Liberal group told us all about the recent election. He said the Socreds had bought the press with huge advertising budgets. He said the people had fallen for it and had been "sucked in."

In replying to both, the Honorable Leslie Peterson said "shame." How could the noble press be accused of "selling out to the highest bidder." Besides it was pointed out the Vancouver Sun had put Pat McGeer on the front page every time he bared his manly chest and jumped into a frog pond.

We heard from Dr. Scott Wallace and he was a big hit. Wallace ran under the Socred banner in Oak Bay and carried that Liberal stronghold for the first time.

He started by saying he was a staunch and loyal supporter of the government, BUT he valued his own independent views. Let not the opposition take heart at his apparent independence he said because he hated the blankety-blank socialists.

He said let us re-educate and re-train to permit people to stand on their own feet and not give them handouts!

We have an interesting house and some great new blood!

What's This?

Not Hard To Understand

by Eric Flowerdew

I think I read that the mayor of Langley city states it will be a long time before our local hospital will be finished. I also recall that the people voted for a certain size hospital.

However, the provincial government won't allow the hospital to be finished. And in the meantime if there is a rush of sick people you either sleep on a stretcher or on the floor.

Our municipal system is a joke The hospital or the school board cannot draw up their budget unless some departmental chap from Victoria first gives his nod of approval. Many people wonder why their local councils don't do more, but it is really not that hard to understand when you study the system.

Now we have another billion-dollar-plus budget just passed in Victoria -- but it is still short of provisions for more hospital beds and better school facilities. But what they do promise us is a better type of light, only at a slightly higher cost.

An Outstanding Man

Anyone asking me who was one of the finest men of our times, I would say: Bertrand Russell. He had one of the extraordinary outstanding minds; he was always against war; he spent his life in support of the downtrodden; he was always a socialist. It is too bad there are no more like him; I always compare him to Mahatma Gandhi. What a wonderful world we could have if more like these two men became the new world leaders in power. Russell refused to have a minister at his funeral.

But Bertrand Russell will continue to live through the many ideals expressed in his writings.

On t.v. the other night I watched a lady who was being interviewed. This gave me quite a jolt, as she was the person who took up the case of having prayers removed from the curriculum in U.S. schools. She took the case right to the Supreme Court and won. But then came the clincher: she gave the name of her church as the Universal Life Church Inc. with headquarters in California. I have in my possession a card saying I am a member in good standing of that church! I think Bertrand Russell would approve of this.

Why Give It All Away

Now the Japanese are going to take over all our raw resources, coal, copper, lumber, pulp etc. This is big business, but the more of our raw materials we export the larger we will find our unemployed ranks rise. You should think that the leaders of our society would be more interested in helping our own citizens obtain jobs, but no. We hear Phil's tirades from Victoria, but what is he doing to create jobs for Canadians and British Columbians right here in our own province?

To my way of thinking it would be better to employ Canadians in factories processing our own raw materials, than to force these people into the unemployment rolls.

NDP Club Meets

The annual meeting and election of officers of the Aldergrove NDP Club will be held at the home of Mr. and Mrs. Ben Nordin, 27031 Fraser Highway, Aldergrove, on Wednesday, Feb. 18th at 8 p.m.

Fined $150 For Dangerous Driving

Malcolm Fentie, 19, of Aldergrove, was convicted last Tuesday in Matsqui municipal court of dangerous driving.

Fentie was fined $150 and had his drivers license suspended for 30 days.

THE CORPORATION OF THE TOWNSHIP OF LANGLEY

TENDER FOR TIRES

The Municipal Council is requesting sealed tenders on the supply of tires for trucks and graders. If you wish to bid, kindly obtain quotation forms from the Municipal Hall, Murrayville, B.C.

Quotations to reach me not later than 1:00 p.m. on Wednesday, March 4th, 1970.

D.J. DOUBLEDAY, Municipal Clerk,
Municipal Hall, Murrayville, B.C.

-a6

Insurance & Real Estate
All Types
Specializing In
•Automobile •Marine
•Fire & Theft
Personal Bonding
Ace Agencies Ltd.
Fraser Hwy Aldergrove 856-2211

Lafleur Welding Works
fully mobile
Don't wait till spring — check on welding and repairs now
Ph.856-6713

24 Hour Towing
no job too small or too big
EXPERT REPAIR and PARTS SERVICE
on all makes of Cars and Trucks
E. Quiring & Sons
Days 856-8721 ALDERGROVE Night 856-2140

To be
Tactful
...to achieve harmony and always to seek a basis for agreement rather than difference...this is a part of our creed.
Langley Funeral Home
PHONE LANGLEY 534-3311
Henderson's Funeral Homes
ABBOTSFORD LTD. Phone 853-1812

32

It's chow time for unusual litter of six little "dachspuppies." Proud mother, purebred dachshound Lady, belongs to Mrs. A. Hinka, of Fraser Highway, Aldergrove. -Star Photo

Valentine Tea In OAP Hall

An O.A.P. Valentine Tea will be held Friday, Feb. 13th at the Aldergrove OAP Hall between the hours of 2 and 4 p.m. Admission is 35 cents.

Members of the OAP organization are asked to bring friends to this get-together as it is a wonderful way for lonely people to make friends and share in community activities. Slides will be shown, and the pensioners organization arranges bus trips, card games, bingo and bowling.

Everyone is welcome.

Fort Report

Cheer Leaders Don't Win Games

by Karen Ceresney

Sorry for the delay, but i took a holiday from writing to celebrate the new semester. Anyway, there was hardly any news.

On Wednesday, the 28th of last month, students wept copious floods of tears when told they'd have to have a holiday, due to a power failure. We also got Thursday afternoon and all of Friday off between semesters.

This week a basketball game took place which was won by the boys as well as the girls. This made the girls score six wins out of six and the boys' three out of six.

I guess games aren't won because of cheerleaders. I make this profound observation after careful spying. You see, we had P.E. last period, and I had bruised my hand from missing the ball. I was in the change rooms soaking my hand in cold water and happened to overhear a conversation between the four Abbotsford cheerleaders. It appeared that someone had goofed and they only had three uniforms with them. You can imagine the discussion that ensued when this was discovered. Anyway, their boys played against our boys and won. Friday the Abbotsford grade 8 girls played against our grade 8 girls and lost.

Thursday, Fort buttons were sold at our school. They are about three inches in diameter, and are blue, with white writing on them which reads "support the Fort Capitals." It also has a picture of a bastion and part of the palisade of the old Fort.

Chit-Chat

Tragic Week At A.H.S.

by Teresa Hogan

Due to the fact that our copy goes to press Friday morning, the last issue of The Star did not carry a very important news item. On Saturday, January 31st, our Senior Boys Basketball team, under their coach Mr. G. Parkinson, captured the Fraser Valley 'A' championship trophy. Earlier in the day, games were played between Agassiz, Garibaldi, Aldergrove and Pitt Meadows.

The two teams who played for the trophy (Aldergrove and Garibaldi), were closely matched and the score was tied till the last minutes of this exciting game. With a burst of effort, our boys pulled ahead to gain the lead and to win the first annual Fraser Valley 'A' basketball tournament. Mr. Rudy Thiessen, our boys' counsellor and president of the Upper Valley Athletic Association, presented the trophy to team captain Stan Wiens. Each member of the winning team was presented with a crest by Mr. Sherritt, principal of our school.

On Wednesday, morning home room, each class was given three choices of which games they would like to run at Carnival 70. Another rehearsal was held during the noon hour, for the "Emperor's New Clothes." The choir is hoping to have it ready in six weeks time.

During the Thursday noon hour the Gym Club held a hot dog sale, while the Grads sold cake. We held our regular noon dance Friday. At night our Senior Boys Basketball team played Agassiz. There were also games by our grade 9 "Pick-up" team and the senior girls.

This past week touched by a moment of tragedy for the staff and students of the school. A valuable and well-liked member of the staff and school. Mrs. Hult, passed away on the evening of February 4th. Mrs. Hult had been an active member of our school for the last four and a half years. She devoted herself to her work even though her last year found her in great pain a good part of the time. The students always found her cheerful and willing to help. In her passing, the school has lost a true and valuable friend. Thursday morning Mr. Sherritt gave a short memorial and the school held a moments silence for her.

Association With Japan Described

An article describing the many and varied associations that British Columbia enjoys with Japan, "Our Pacific Rim Neighbor", takes up most of the Spring 1970 issue of Beatiful British Columbia Magazine, now on sale.

The cover of the 48-page, full-color quarterly, published by the department of travel industry, shows the B.C. pavilion at Expo '70 in Osaka, Japan.

Completing the latest issue of Beautiful British Columbia are: an article on the Pacific Rhododendron, by Adam F. Szczawinski, curator of botany at the provincial museum; a story about the migratory birds of the "Creston Valley Flyway", by Ian Smith, a biologist with the fish and wildlife branch, and a story about the joys of walking in British Columbia.

Child Health Conferences

The following is a list of the Child Health Conferences, for the infant and preschool children, which will be held by the Central Fraser Valley Health Unit, in the Langley and Aldergrove area, during the month of February, 1970.

Aldergrove Elks Hall, Tuesday Feb. 3rd and Feb. 17th.

Farmer Jones Trailer Court, Thursday, February 12th.

Fort Langley Community Hall, Friday, Feb. 13th.

Langley City Hall Building, Tuesdays February 3rd, 10th, 17th and 24th.

West Langley Hall, Monday, February 23rd.

Please phone 534-4177 for an appointment for the child health conferences.

Miniature chest x-rays are taken at the Langley office of the Central Fraser Valley Health Unit on Mondays and Fridays from 8:30 a.m. to noon; 1:10 p.m. to 4:30 p.m. These x-rays are also taken other days if an appointment is made.

WOMEN NEEDED
to train for
Medical Receptionist
This is a home study course which can be completed in 16 weeks. Training need not interfere with present employment. High school diploma not necessary.
OUT-OF-TOWN ENQUIRIES WELCOME
Write giving phone number to:
CAREER TRAINING
BOX 447 ALDERGROVE STAR

Clearbrook Realty & Insurance Agency Ltd.
19 Years Of Service
In All Lines Of General Insurance
Cedar Park Shopping Centre
Clearbrook
Corny Unrau Ins. Mgr.
853-2277

R. Lange Plumbing
INSTALLATION — REPAIR
Fast, Courteous Service, Complete Work
Fully Guaranteed
FREE ESTIMATES
24851 40th AVE. R.R. 3, ALDERGROVE
PH. 856-2945

FREE SOAP — FREE BLEACH
Warmington's
KING KOIN LAUNDERETTE
AND
DRY CLEANING CENTRE
"Cleaning Specialists for Particular People"
PHONE 534-9026
20555 Douglas Cresc., Langley, B.C.
(EAST OF THE POST OFFICE)
Attended from 8 a.m. - 11 p.m. Daily

THE CORPORATION OF THE TOWNSHIP OF LANGLEY

Public Notice

ADVANCE PAYMENT IN RESPECT OF 1970 TAXES WILL BE RECEIVED AT THE MUNICIPAL HALL, MURRAYVILLE, B.C. TO MAY 31st.

INTEREST AT THE RATE OF 6 PER CENT PER ANNUM, BASED ON THE PERIOD OF JANUARY 1st TO JULY 31st, WILL BE ALLOWED ON THE DATE OF RECEIVING SUCH PAYMENTS.

E. B. BLOEDOW,
Municipal Collector

-a2-4-6-8

Speedies Services
Corner Fraser Highway and County Line Rd.
SHELL
Groceries-Gas-Oil-Tires-Batteries

JOHN SPEEDIE sez: "Lots of men have plenty of drive -- but they can't get their motors started."
Ph. 856-2698
Open 6:30 a.m. 9:00 p.m.
Others May Hurry,
-But We're Always Speedie
Party Ice & Mixers for your convenience

Just in case? YOU NEED ...
ALDERGROVE HEATING & PLUMBING
52 Phone 856-8470
2992 Jackman Road, Aldergrove, B.C.

1 **THE FORT GRILL** A GOOD PLACE TO EAT
Monday to Saturday Open 7:30 am-7 pm.
Sunday 11:00 am. - 7:00 pm.
9178 Glover Rd. Ft. Langley 532-1113.

2 **FORT SERVICE**
STANDARD OIL PRODUCTS
9233 GLOVER RD. FT. LANGLEY 532-2221

3 Langley Ridge Transportation Mart
We Buy- Sell - Or Trade Phone 532-1122 Fraser Hiway at 224 St.

EST. 1948
5 **WASKA'S CLOTHING & VARIETY**
9150 GLOVER RD. FT. LANGLEY PH. 534-4715

6 **THE BEAVER POST**
SOUVENIRS, POTTERY, TOYS BOOKS
INDIAN CRAFTS,
Fort Langley 534-9614

7 **MILLERS SAND & GRAVEL**
PH. 534-4780 or 534-5919

2 Yards to Serve You
10 **P. K. BUILDING SUPPLY LTD.**
PORT KELLS PH. 574-7464 596-7822
FORT LANGLEY 534-9111

12 **Fast Home Freezers**
Cutting, Wrapping & Freezing
Home Cured Bacon & Smoked Sausage
3986 - 248th Street Aldergrove Ph. 856-2187

13 HAYES & SALTER FLOWERS
Garden Shop & Florist
29858 Fraser Hwy. Ph 856-8767

14 Custom Killing - Freezer Supplies
Borsato Meat Ltd.
Wholesale Packers Complete Custom Service
Ph. 532-2112

15 OTTER FARMER'S INSTITUTE groceries-feeds-gas -clothing
3548-248 St. 856-2517 8 a.m.- 5 p.m. 6 Days a week

17 **RONCO** B.C.'S. FENCING CENTER
FENCING LTD.
24639 FRASER HIGHWAY
R. R. 3. LANGLEY, B.C.
PHONE 856-2548

18 Hi-Way Inn & Motel 22867 Fraserway
restaurant open 7 a.m.-12 p.m. daily
Banquets & Receptions Catered 534-9410

19 Car-O-Matic 1 1/2 Minute Car Wash
Chevron Gas - Rain Checks Given
32356 Fraserway 859-7519

20 ?

Valley Ornamental Iron
20 RAILINGS & PATIOS CUSTOM DESIGNS
27294 Fraser Hwy. PH 856-6792

22 Bakerview Gardens FLORISTS & LANDSCAPING
26641 Fraser Highway 856-2215

FERGUSON COLD STORAGE PHONE 856-2424
23 Lockers Meats and Groceries

Come To British Columbia's Beautiful Garden Spot

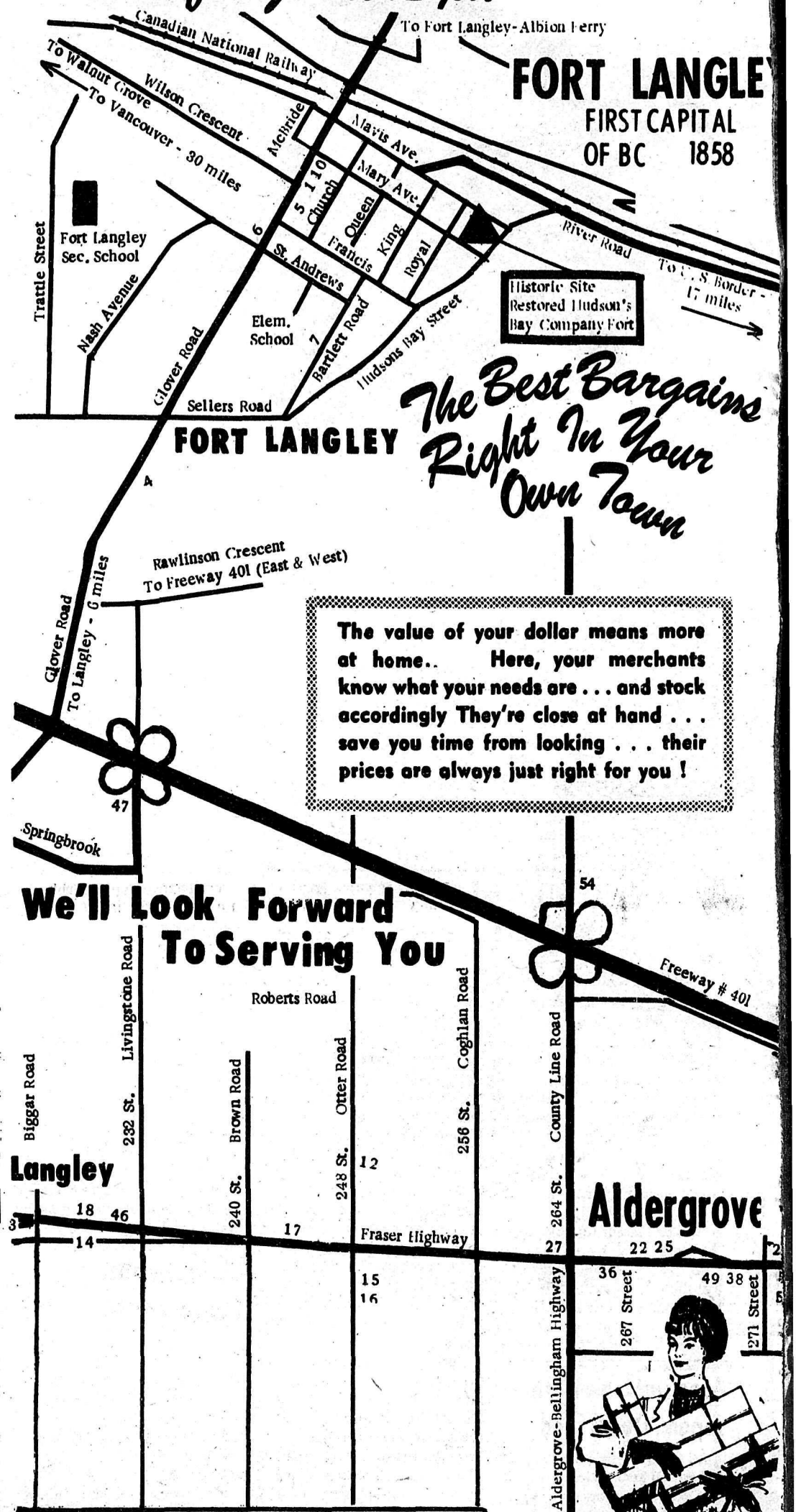

The value of your dollar means more at home.. Here, your merchants know what your needs are . . . and stock accordingly They're close at hand . . . save you time from looking . . . their prices are always just right for you !

We'll Look Forward To Serving You

25 **BINGO** ALDERGROVE LEGION HALL
Every Tuesday Night at 8 p.m.
Everybody Welcome

27 **Speedies Services** SHELL
6:30 a.m. 9:00 p.m. Groceries Gas - Oil - Tires
Corner Fraser Highway and County Line Road.

28 Kohlers European Sausage
Custom Killing-Cutting-Wrapping & Freezing
3338 - 272nd Str. We also sell Locker Orders. 856-8938

PAY-N-SAVE 3 miles east of Aldergrove
29 24 HOURS SERVICE - GAS, CAFE GROCERIES

30 **ALDERGROVE BETTER SHOE STORE**
856-2616 A. M. Courtemanche - Practipedist

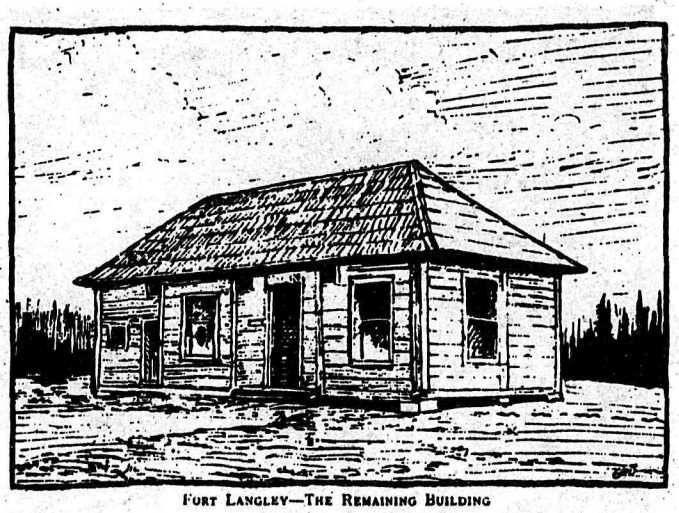

FORT LANGLEY—THE REMAINING BUILDING

Do Your Shopping in the Friendliest Little Community in the Beautiful Fraser Valley

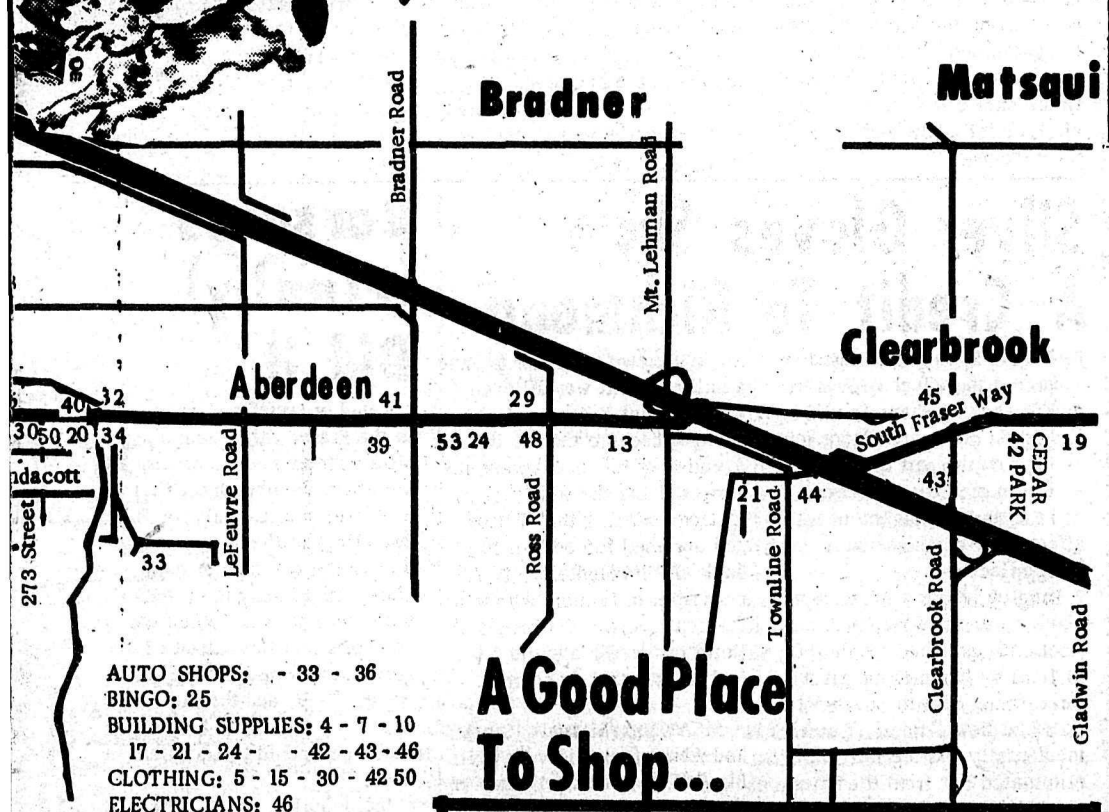

AUTO SHOPS: - 33 - 36
BINGO: 25
BUILDING SUPPLIES: 4 - 7 - 10 17 - 21 - 24 - - 42 - 43 - 46
CLOTHING: 5 - 15 - 30 - 42 50
ELECTRICIANS: 46
FARM MACHINERY : 32 - 33 - 44
FLOWERS: 13 - 22
FREEZER LOCKERS: 12 - 23
FURNITURE & APPLIANCES: 8 - 51 20 - 24 - 35 - 37 - 38 - 42 - 43
GIFTSHOPS: 6 - 8
GROCERY STORES: - 12 - 14 - 15 - 23 - 27 - 29 - 40 54
HARDWARE:
HOTELS, MOTELS & CAFES: 1 - 9 - 18 - 30
MEATS: 12 - 14 - 28
PHARMACISTS: 31
PHOTOGRAPHERS: 42 - 49
PRINTERS: 49
SERVICES: 24 - - 36 - 39 11
SERVICE STATIONS: 3 - 19 - 27 29 - 34 - 47 - 48
TAXIDERMISTS: 15

53 **Hi-Vay Salvage**
WE BUY BEER BOTTLES -- COPPER -- BRASS -- ALUMINUM -- LEAD -- RADIATORS -- BATTERIES -- And All Types of STEEL & CAST.
WE PAY HIGHEST PRICES, AND WE PICK UP. JUST PHONE.
29092 Fraser Highway, Aldergrove. 856 - 8308

51 **ALDERGROVE SURPLUS STORE**
Antiques, Dishes, Hardware, Furniture, Fishing Tackle, Paint Plumbing Supplies, Propane Gas- Beer Bottles, Copper Tubing & Fittings - V-Belts Canadien Chain Saws & Rerefined Oil.
Across from the Royal Bank 856-8964 Aldergrove.

A Good Place To Shop...

JACKSON's FEED & GROCERIES
Phone 856-8261
LIVESTOCK FEED
GAS & GROCERIES
54
6348 County Line Road
½ mile North of Freeway
Open 8 a.m. to 9:00 p.m.
7 Days a Week !

Established 1942
30 **ALDER-INN HOTEL**
YOUR HOST JOHN NUNUCK
Ladies: 856-2916 Men: 856-2917

31 **Gardiner's Rexall PHARMACY**
Phone 856-2611
BOX 20 ALDERGROVE, B.C.
Prescription Services

33 **Aldergrove Salvage**
AUTO WRECKING AND TOWING
WE BUY ALL METAL, BEER BOTTLES ETC.
WE PICK-UP - CLEAN BASEMENTS AND YARDS.
27820 SWENSSON RD. Jim Bifano & Son 856-6383

34 **Aldergrove Home Service**
27452 FRASER HIGHWAY
856-2117

Winemakers Corner
27452 Fraser Highway
Aldergrove 856-2117
Open 7 Days a Week till 9 pm

35 **Aldergrove Radio & T.V.** 856-8533
WE SELL THE BEST AND SERVICE THE REST

36 **BILL'S AUTO BODY AND PAINT WORKS**
West Aldergrove Phone 856-2721

Established 1961
Aldergrove Hardware Ltd.
37 DEALER FOR MARSHALL WELLS Alf Dixon, Prop.
Jackman Rd. 856-2411

39 **FAST'S SAW SHOP**
We Sharpen Most Anything
McCulloch Chain Saws, Sales & Service
28728 Fraserway Open 8 a.m.-5 p.m. 6 days a week

40 **ART'S PASTRY** EST. 1958 QUALITY BAKERY GOODS

K & H Transport SERVICES LTD. 856-8674
41 28761 Fraser Hwy.

CLEARBROOK HARDWARE (1969) LTD.
42
BAPCO PAINTS - QUALITY HARDWARE - PLUMBING SUPPLIES
"FOR FRIENDLY SERVICE AND LOWER PRICES"
Cedar Park Clearbrook, B.C. Ph. 859-5076

42 **Friesen's**
CORLON
- INLAID VINYLS
- CUSHION FLOOR
- CERAMIC TILES
DRAPERIES & CARPETS LTD.
32076 SOUTH FRASER WAY, CLEARBROOK. Tel. 859-9312

42 **JANZEN'S HEATING (1969) LTD.**
32074 South Fraser Way Clearbrook, PHONE 853-2013

44 **MSA Aircooled Engines** Repairs To All Makes
31192 Fraserway at Townline 853-3113

45 **Clearbrook Food Center**
Groceries-Produce-Meats- Bakery
Clearbrook Shopping Center.

46 **Owl Electric**
COMMERCIAL or RESIDENTIAL WIRING
22661 Fraserway - Box 1349, Langley
Phone 534-9522

CHEVRON Res. & Night: 532-2169 24 Hour Towing Bus. Phone: 534-3910
Livingstone Service Ltd.
At Freeway & #10 Highway
47 WINTERIZE NOW! SEE US FOR REQUIRED SERVICES AND ACCESORIES

Gulf **Al's Gulf Service & Grocery**
Open -9:30 a.m. to 10:30 p.m.
48 Corner Fraser Highway and Ross Rd.

49 **CENTRAL FRASER VALLEY STAR PUBLICATIONS**
PRINTERS -- PUBLISHERS -- PHOTOGRAPHERS
27106 Fraser Highway, Aldergrove 856-8303

50 **MONTROSE CLEANERS** Aldergrove
Phone 856-8777. IN AT 10 A.M. OUT AT 5 P.M.

Bantam Bowlers To Fight For Valley Title Sunday

by Blair Jaques & Alec Kirk

At 1:30 Sunday the Aldergrove Bantam Bowling teams will be bowling in Langley. The teams composed of boys and girls, one team of each, will be competing for the Fraser Valley title.

The team for the girls is made up of Julie Mout, Lynn Kirkoff, Barbra Keith, Judy Lakey and Cindy Parkin. The spares are Mary-Ann Bradley and Merilee McAuley. Competing in the singles for the girls is Jill Kirkoff.

The boys team is composed of David Korporaal, Alec Kirk, Ronnie Westwood, Franz Langmann and Danny Parkin. The spares are Robert Mout and Blair Jaques. For the boys competing in the singles is Chris Larson. Mrs. Leaf and Mrs. Kirk are handling the coaching duties.

These people were picked from 185 children.

Outstanding scores for this bowling session are, for the girls: Wendy Williams 203-195, Debbie Quiring 233-196, Julie Mout 195-207, Lynn Kirkoff 230, Debbie Kirchmayer 190, Jill Kirkoff 204-193, Cindy Parkin 214 and Yvonne Ollinger 199.

Outstanding scorers for the boys are Mark Breier 221-234, Bruce Ferguson 227-205-238-213, Bob Levy 228, Alec Kirk 212-230-243, Bryan Hart 206-217, Steve Azyan 201, Kevin Blades 223, Chris Larson 212, Gordon Wall 205 and Bernie Kushner 214.

Roll Off Results at Alder Lanes

The following bowlers will represent Aldergrove in the Fraser Valley bowling championships at Alder Lanes March 14th and 15th. Men: George Lamb, Dale Samuelson, Brian Albertson, John Block, Richie Fatkin, Rick Morgan, Geo. Hildebrand. Ladies: Betty Skworak, Marlene Isaak, Rosalie Russell, Ann McMath, Audrey Fatkin, Bernice Plantz, Ilean Trainor.

These bowlers placed after completion of a 20-game roll-off held recently. Coaching the team is Al Bosman, manager Fred Gledhill and delegate Diet Driediger.

Junior Fraser Valley and Pepsi Cola roll-off results were:
Boys: Roy Miller, John Henderson David Leaf, Robert Fletcher, Rodney Hubler, Jan Pederson and Gordie Lamb. Girls: Elaine Ehrenholz, Pat Borno, Kim Blades Karen McAuley, Brenda Fatkin, Helen Warmerdam.

Thursday Ladies League

The Tea Leaves took back their lead with a total of 79-1/2 points. Lucky Laggers are second with 78, and close behind are the Birds with 76. Then Dynamos 66-1/2, Guufers 65 and Blowhards 55.

Mary Miller has the high average of 170 followed by Irene Meyer with 165.

Feb 2 and 4

Hi triple (standing) 800 Pauline La Chappelle.
Hi single (standing) 321 Irene Smorenberg.
Weekly Hi triple 707 Irene Barkwell.
Weekly Hi single 262 Marlene Miller.
Team Hi triple 3594 Hush Pups
Team Hi single 1367 Team Mate
Hi averages:
198 Irene Smorenberg, 195 Marlene Isaak, 183 Ann McMath, 183 Pauline LaChappelle.

Team Mates ...	3236	11-	171
Trihards	3151	4-	150
Lucky Strikes ..	3179	6-	119 1/2
Beaverettes	3153	5-	128
Alley Cats	2889	1-	117
Crazy Legs	3060	3-	143
Optimists	3247	12-	102
Farmerettes ...	3200	9-	163
Fumblers	2958	2-	119
Alderettes	3199	8-	124
Hush Pups	3209	10-	158
Cracker Jacks ..	3180	7-	142.5

OAPO Bowling

George Turnbull	234
Ernie Goodison	219
Hans Eggli	215
Ernie Wall	204

Bowling Scores

MIXED LEAGUE
A) Abe Wiebe 742, Knud Pederson 731-335, Brian Findlay 711, Brian Albertson 710, Bill Ferguson 706, Ray Ferraro 704 Jean Draeger 714, Marlene Samuelson 708-280.
B) Ken Fletcher 685, Homer Vallee 274, Betty Skworak 679-273.
C) Rick Morgan 743-284, Diana Dixon 650, Ann Nikkel 253.
D) Ernie Butler 704, Burt Ross 275, Doris Casswell 591, Dora Wiebe 270.

MEN's LEAGUE
Gene Kuna 881-347, George Lamb 830-311, Dale Samuelson 800-361, Dick Krause 778-337, Terry Draeger 735, Tom Miller 711, Reg McRae 335, Brian Albertson 316.

Don Anson President of Cricket Club

Keith Gardner was elected captain of Langley Cricket Club at the annual meeting Friday, January 30th.

Gardner, of Chilliwack, was the outstanding member of the B.C. cricket team that toured Britain last year and also played with Canada's national cricket team against the U.S. in Los Angeles.

Vice-captain is Colyn Welsh, of Clearbrook. Other officers are president Don Anson, of Aldergrove; vice-president Rod Sharp, of Richmond; secretary Peter Feltham, of Abbotsford; treasurer John Bryan, of Langley; and Keith Richardson, of Langley, delegate to the B.C. Mainland Cricket League.

The club will hold its annual banquet February 20th at 8:30 p.m. at the Wander Inn, 16781 Fraser Highway, Cloverdale.

Langley Cricket Club, the only cricket team in the lower mainland outside Greater Vancouver, plays in the third division of the Mainland Cricket League.

Plans are to open the 1970 season with a friendly match against Seattle Cricket Club April 26th.

Other plans call for a visit to Kelowna during May to play against Kelowna and Penticton.

Fees were set at $1 a game for adult players and 50 cents a game for juniors, up to 16 years.

The club welcomes new players. Anyone interested in playing this season should call Colin Stewart at 532-2594 or Don Anson at 856-2494. Practices will start in mid-April at Langley City Park.

Totem Raceway Starts Up New Season Sunday

Once again the Moto-Cross season is starting at Totem Raceways. This time of the year is the most difficult for the riders as the races are run under heavy mud conditions. It is also the most interesting to the spectators as they can witness a lot of riders taking head first spills into the mud. Even if the races are not quite as fast as during the dry summer months, they still hold much interest.

It will be most interesting to see if the old experienced riders such as Pete Van Breugel, John Banch and others can keep on winning with the great upsurge of new riders in the area.

About 50 motorbike riders from British Columbia and Washington are expected to show up to run a 22-race program this coming Sunday. Race time is 1:00 p.m. and practice starts at 11 a.m.

All the races are sanctioned and insured by the Canadian Motorcycle Association. For any further information contact Vickie Van Breugel at 856-6041.

Homecoming At TJC Saturday

This Saturday at 2 p.m. the Trinity Junior College Spartans take on what will doubtless be a tough hoop fight with the Mennonite Brethren Bible Institute of Clearbrook. It will be the feature game of TJC's Home-Coming-Four.

At half time the Home-Coming King and Queen will be crowned in a pompous ceremony befitting the occasion. Both the game and the attending Home-Coming events are open to the public with an admission of $1.00 for adults and 25 cents for students.

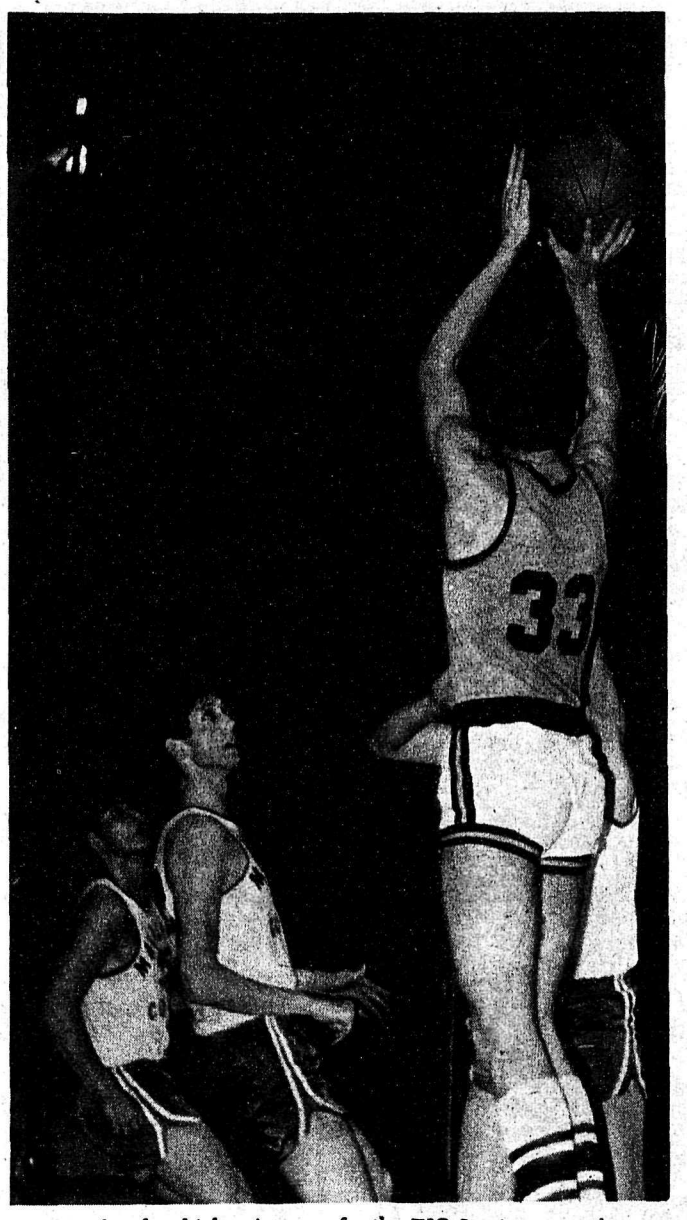

Harv Engbrecht, high point man for the TJC Spartans scores.

Spartans Win One - Lose Another

In contests over the weekend the Trinity Junior College Spartans split by winning one and losing another.

Friday night February 6th saw the Spartans down at Kirkland, Washington, playing Northwest College. Northwest took a slight lead near the beginning, had a three-point lead at half-time and sealed the victory with a score of 89 over TJC's 85.

At home Saturday night, Feb. 7th in the new gymnasium on the TJC campus, the Spartans demonstrated their scoring ability by smashing the visiting team from Malespina Junior College 68 to 43. Harvey Engebrecht was the high point man for the Spartans in both the games with 30 points at Kirkland and 20 points in the home game.

Silver Gloves Show A Credit To Richmond

Richmond Boxing Club again sponsored the Silver Gloves Jr. and Sr. boxing championships and again did an excellent job -- both on the part of the fans -- who turned out in droves, and the club management who effected an organizational masterpiece.

Langley Boxing Club brought home a couple of trophies. Ron Hoolsema qualified for the 60 lb. final by hammering out a three-round decision over Astoria's Matthew Cordell. Cordell, incidentally was the lad who eliminated Ron from the Emerald Gloves rounds a couple of weeks ago and the victory was a real step forward for the local youngster. Hoolsema's antagonist in the final was Mike O'Rielley from Hastings. Mike took out Langleyite Guffy Guffy James (who holds the Washington State title) and in the semi final, Alberta champ John Byrne both via decisions. He was expected to win by knockout. Ron had other ideas and it was only by the narrowest of margins the city boy was decided victor.

126-lb. Keith Hunter's showdown was with Richmondite Danny Tatton -- who didn't want to give an inch in front of the hometown fans. For two and a half rounds it was all even. At that point Keith's superior strength became the factor. A volley of left hooks went unanswered and the steady mid-section pounding that Tatton had absorbed forced him to back off. Incidentally, Perry Demosten of Ladner, who won the controversial decision over Keith two weeks ago did not feel it advisable to enter.

MSA Club (Matsqui, Sumas and Abbotsford) did very well. Big (165 lbs.) Henry Friesen, in the novice senior class looked awkward but very willing and thumped Hastings' Al Veljacie enough times to win it. 119-lb. Verne Kelly, 112-lb. Lawrence Kelly and 106-lb. Arnold Kelly all fought through to final bouts but were edged.

The Silvers have become the province's top junior fight-off, attracting teams from Alberta, Prince George, Pouce Coupe, and all over the lower mainland.

Next go is Saturday night's club card in New Westminster. National 106-lb. champ Neil Austin is matched with North Vancouver's Joe Cooke -- B.C. 112-lb. champ.

Borsatos (Finally) Did It

Langley Borsatos of division 1 in the Fraser Valley senior league, after sixteen years as bridesmaids are at last number one. Their 3 - 1 win over Semiahmoo Sunday clinched the trophy and no matter the outcome of their clash with Bradner next week, the blue club is in. When one considers that this season's Langley-Bradner results have been 0 - 0, 0 - 0, and the short end of a 3 - 0 score, the bill of fare next week could be succulent indeed.

Incidentally, the clincher game seemed to take quite a toll on the Langley vitality. They spent an extraordinary long time in the clubhouse after the match, and when walking across the parking lot to go home many of them appeared quite unsteady.

In other games Bradner Red Shirts eased past previously low-rated Mission City 2 - 1 while White Rock tied 0 - 0 with Sasquatch.

In the second division Chilliwack sewed up their league title, beating Paradise Inn (Haney) 2-1. Chehalis bumped Cloverdale 4 - 2 and the Fleetwood-Bradner Royals game was cancelled.

SPORTS

by Dennis Ross,
Sports Editor

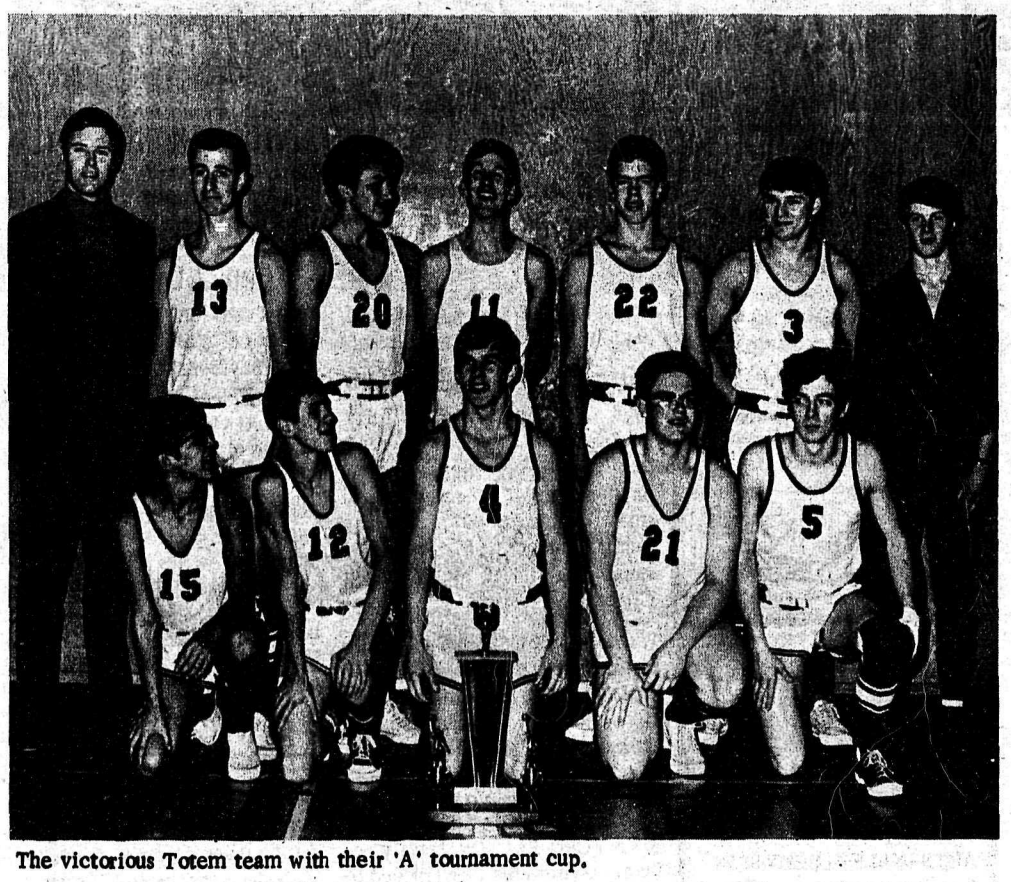

The victorious Totem team with their 'A' tournament cup.

Aldergrove Wins Fraser Valley Basketball Tournament

Aldergrove secondary school was host to the first annual Fraser Valley 'A' basketball tournament on Saturday, January 31st. Agassiz secondary, Garibaldi secondary, Pitt Meadows secondary and Aldergrove secondary met to compete for the right to represent the Fraser Valley in the upcoming tournament at Windsor secondary in North Vancouver, which takes place Feb. 13th and 14th. The winner of this tournament will advance to the provincial 'A' tournament in Princeton March 5th, 6th and 7th.

The first game of the tournament saw Garibaldi defeat Agassiz 39 - 23. Agassiz put up a fine zone defence to stymie the Rebels. In the 3:30 game the Totems easily defeated Pitt Meadows 71 - 27 as coach Parkinson used his bench to rest the starting five. During the preliminary game Agassiz emerged victorious over the Marauders from Pitt Meadows.

The championship game between the Totems and the Rebels was exciting to the final whistle. Final score was 55 - 49 for the 'Grove Totems. Stan Wiens was the key man on the team as he scored 26 points and pulled down numerous rebounds.

By defeating Garibaldi, Aldergrove became the winner of the first Fraser Valley 'A' tournament trophy. Each player received a crest to remember this victory.

Stan Wiens and Sandy Hatchwell were selected to the first All Star team and Mike Iverson was selected to the second All Stars.

Cheers and Tears

Weekend Soccer Not Without Drama

Weekend soccer was not without its share of drama. Div. 9 playoffs in cup rounds had Aldergrove Cards tackling 'Grove Jets. At the end of 50 minutes of play the score was 0 - 0. After 70 minutes 0 - 0. The game was replayed Sunday, again 0 - 0. That is 140 minutes of scoreless ball. -- Replay goes again on Saturday at 3 p.m. at the Navy Base.

With sevens, Langley Hawks dumped Abbotsford 2 - 0, and Aldergrove Navy, playing a double-header to pick up a missed-out game with Nicomen Island, won both, 4 - 0 and 4 - 0. An interesting sidelight was provided by 'Grove backfielder Randy Twist. Randy missed his ride to the game so he ran -- six miles. After that he played full time and loved it. That boy is going to be a ball player.

Meanwhile league leaders, Legion hammered Jacks 9 - 0.

In sixes a reinforced Fort club slithered past IOOF 4 - 3. No point at stake, however, it was an exhibition.

Abbotsford stayed tied for the number one spot eking out a 2 - 1 victory over Langley Sports Club. Sportsmen struck first but gave away two second half goals unanswered.

A Tie Not Wanted

Aldergrove Legion in division 5 kept their noses one point ahead of Maple Ridge, belting three counters into the Mission City net. Ferguson accounted for one and Zillich two. The whole year's slugging goes on the line next Saturday at the Navy Base at 11:15. 'Ridge will be there and so will Legion and the home town kids need all the help and encouragement they can get. A tie will do the trick for them but no one seems very interested in ties.

Georgians stayed active, nicking 'Ridge 1 - 0 in an exhibition. Goal by Rick Massey on a break.

Nicomen Walloped

Division 4 Langley Kin walloped Nicomen 12 - 0 in their second last league game and Langley Sports Club were once more stood up. Sumas failed to show.

Northwest Langley United made their last encounter with Sumas a memorable one, running over that club for a five - nil ending, and Langley Rotary, unable to field a full side, postponed their match with Abbotsford Legion.

'Grove Teams Clashed Sunday

Exhibition contests pitted div. 7 Aldergrove Navy against Aldergrove Rams of division 8. Navy came through 6 - 1 winners. Powerful division 7 Legion suffered one of their rare setbacks, humbled 2 - 0 by Richmond. The defeat does not count for anything and may bring some of the high-flyers a bit closer to reality. They are going to have their hands full in B. C. cup play.

Score Not Indicative

IOOF fell 4 - 2 at Douglas Park to fast-moving West Burnaby. The score does not really indicate the run of the play. IOOF seemed to dominate thruout but were unable to contain the Burnaby breaks.

Division 5 Aldergrove Legion kept up their torrid pace, blanking Georgians 3 - 0. Goals came from Tucker, Ferguson and Friesen. Much credit for the weekend's two shutouts says the coach (who asked not to be named) has to go to goalie Barry Makela, fullbacks Mark Breier and Reid Johnson and the high-stepping halfback line. Georgian management could not be reached for comment.

Sports Club of division 4 were roundly thrashed by B. C. champ Blue Mountain Thistles. The New Westminster lads who had already played one full game that day, rifled in three tallies before the interval and kept the Sportsmen jumping during the second half to avert further damage.

Fraser Valley division 4 ball is truly a long way off provincial cup standard. In another exhibition Langley Kin clipped Cloverdale Spartans 2 - 0. John Kenyon smashed home Phil Bridson's roll-back and late in the game Marcel LaBelle put the head to another of Kenyon's offerings.

Heartbreak of the week was suffered by Langley Prestons. Forced into a win or nothing situation for league points, Prestons were tied 2 - 2 in the final minute of the game by New Westminster's Blue Mountain. This leaves Scott Town Drugs only to defeat lowly Po Co Lions to emerge champion. Outstanding player on the home town side would have to be goalie Brock Davison. A marginal player at the season's start, Brock has matured considerably and is beginning to make moves like a veteran.

Rugger Forms Again

Langley Rugby Club has come out of a 15-year hibernation and again marched into the fray.

Guided by Bill Turpin and Colin Stewart the locals underwent their baptismal Saturday and emerged 8 - 0 losers to Burnaby Bisons. "But if you had counted the bodies lying face down," said one team member, "there were always more of them than of us... Maybe they were resting." (Rugby, as not many people realize, is the only game known with a fifteen yard penalty for carrying a knife).

Mr. Stewart says that the players realize the going at first will be tough, but practices are being held two nights a week and although many lack experience, there is no shortage of guts. Anyone interested in trying out can reach Mr. Turpin by phone at Langley secondary school.

Soccer is touted by its fans and supporters as the world's oldest ball-and-body sport. Today it is played in our province with all the gusto shown by those juvenile enthusiasts, who in 1790 were warned: "Riotous playeing of football across the desks and in the school halls at verie peril to the masters of life and limbe will be punished by severe flogging." From midget and junior league soccer through the trap-and-shoot brilliance of Stuttgart International British Columbia's 1970 Festival of Sports will bring such "riotous playeing" of soccer as has never been seen before. Centres: Vancouver, Victoria, Chilliwack, Powell River, Richmond, Penticton, Kamloops, Port Alberni, Prince George and Prince Rupert.

THE BRITISH COLUMBIA FESTIVAL OF SPORTS

Plan to participate, as player, spectator or organizer.
Sponsored by the amateur sports organizations and the
GOVERNMENT OF BRITISH COLUMBIA
Department of Travel Industry
W. K. Kiernan, Minister
R. B. Worley, Deputy Minister
MAY 16 - JUNE 1, 1970

For Festival Calendar of Events write to:
BRITISH COLUMBIA SPORTS FEDERATION,
1336 West Broadway, Vancouver 9, B.C., Canada

NAME_____

ADDRESS_____

TRADE CLASSIFIED SELL BUY ADS LEASE

P.B.Crocker Ltd.
33719 Essendene St. Abbotsford B.C. 859-5238
Your Wawanesa Agent
"Home of Finest Insurance Money can Buy"

Deadline MONDAY noon

Classified ads can be placed at the following:
The Valley STAR, 27106 Fraser Way, Aldergrove. 856-8303.

AGREEMENT

It is agreed by any advertiser requesting space that liability of the CENTRAL FRASER VALLEY STAR in event of failure to publish an advertisement or in event that errors occur in publishing of an advertisement shall be limited to the amount paid by the advertiser for that portion of the advertising space occupied by incorrect item only, and that there shall be no liability in any event beyond amount paid for such advertisement. No responsibility is accepted by the newspaper when copy is not submitted in writing or verified in writing.

Phone your ad; 856-8303
CENTRAL FRASER VALLEY STAR
Box 220, Aldergrove, B.C.

FOR SALE MISCELLANEOUS

For Sale-one used range and one Wringer Washer. Make an offer Ph. 8566681 after 5 pm. t.f.

For Sale - Welsh pony, 44" high, 3 years old. 856-8964. -a5

Apartement size electric stove, has just been overhauled. Ph. 856-6530. t f

For Sale - 2 Holywood style beds with headboards. As new, Ph. 856-8651, 27262 Fraser Hwy Aldergrove. t.f.

For Sale-vacum cleaner, good condition. Ph. mornings, 856-6276. t.f.

For sale-ladies ice skates, size 8, never worn. Living room chair two floor lamps, one night table blonde human hair wig-never worn. Ph. 856-2832 a-3

For Sale-one 23 cu. ft. ,deep freeze. New, Full Warrenty $229. Ph. 8566681, after 5 pm. t.f.

Good local hay for sale. 95¢ per bale (good bales). Ph. 856-2628 or 856-8538. -a3

For Sale-Surge milking parlour, 6-stall herring line with vaccum line, and stainless steel milk line. 3 milking machines and automatic washer. Ph. 856-2345

For Sale - 100 amps. Lincoln Welder. Misc. power and hand tools. Ph. 856-6484. t.f.

For Sale-semi-automatic 35mm. camera with built in light meter $49. like new. Ph. 859-4728. t.f.

For Sale-one squire 10'x46' mobile home. Completely set up in Aldergrove. Plus one 8'x10' finished porch. Ph. 856-6763. c-6,7.

For Sale-one complete guide uniform, large size 8, $7.50. Ph 856-2045. t.f.

ATTENTION BUILDER!
For Sale - Shakes and shingles direct from mill. WINDE PACIFIC FOREST PRODUCTS LTD. Box 19, Port Kells. Phone 574-7110. t.f.-p13.

FOR SALE MISCELLANEOUS

Save $200. - Gem transistor organ Model C-2. Two 44 note manuals 13 base pedals, deluxe bench, and built in Leslie speaker. New condition. Free delivery. $695. Ph. 534-5994. c-3.

Proffesional horse shoeing and trimming, satisfaction garanteed Call Jim Ryall at, 596-8340, or 574-7523. c-3

For Sale-1 gas pump, govt. inspected. In good condition. $55. 574-4626. c-3

For Sale - 1967 Cambridge mobile home, 10'x41'. Furnished. Like new cond. 1 bedrm. May be seen at Lot B-9, Aloha Park, Fraser Hwy. 1 mile west of Mt. Lehman Road (between 6 and 8 p.m.) -30t.f.

BRIGGS & STRATTON motor repair, parts. Also V-belts and pulleys.
MURPHY & WAKEFIELD, 32394 S. Fraser Way, Abbotsford. Phone 853-2171. t.f.

For Sale. Used Fenceposts. 10¢ each. Local Hay 65¢ per bale. Phone 856-8317. n.6

For Sale-50 bales local land hay 80¢/bale. Dave Lockhart. Ph. 856-8785. t.f.

Farm Hay Sale
ALFALFA
by the bale, ton or load.
Phone 856-2759
2033 - 264th Street, Aldergrove
-30t.f.

For Sale - Hay. Top quality timothy-rye mixture, $1 per bale. 22763 - 64th Ave., Ph. 534-3384 after 5 p.m. or weekends. -4

Hay for sale-200 tons good alfalfa hay. covered, conditioned no rain. 35 miles north of Kamloops, Hwy. #5. Ph. 6729418. c-3.

LIVESTOCK

Wiener pigs for sale-Ph. 865-6530

Champion arabian stud service. Fez Arabians, 26055" 0" Ave. Aldergrove, Ph. 856-2252. t.f.

BUYING & SELLING of Livestock Richard Van Der Meulen. Phone 856-6249. t.f.

BULK MILK TANKS, B.C. Distributors for VanVetter, new & used tanks for sale. Also Bou-Matic milkers. Rubber replacements for most milking machine MURPHY & WAKEFIELD, 32394 S. Fraser Way, Abbotsford. Phone 853-2171. t.f.

Weaner pigs for sale. 859-9779. -a1

Three Quarter Horses for sale. One Weanling Fillie, One two year old Fillie, and one three year old Gelding, broke. Ph. 3568971 t.f.

KOHLERS MEATS
We buy livestock - Cattle Hog - Sheep-Calves.
3338 - 272nd Str.
856-8938

For Sale-1 Holstein Milk Cow Ph. 856-2236. t.f.

LIVESTOCK

For Sale - 5 reg. Highland heifers, 1 Highland steer, 2 Holstein milk cows, 1 Jersey milk cow due end of Feb., 1 Kanata pony, 1 two-year-old reg. Kanata stud with lots of color, 1 reg. Kanata mare due in May. 856-8068. -a1

LIMPRIGHT
THE MANURE KING Ltd.

Chicken and Turkey Manure.
$1.00 per yard for 15 yards.
$1.50 per yard for 10 yards.
Delivered. Ph. 856-8438. t.f.

BRI-MURRAY EQUIPMENT LTD

PARTS-SALES-SERVICE
RENTALS
SERVING INDUSTRY & AGRICULTURE
BRILLION Equipment
Mohawk Rear Blades
Economy tractors
Sunmaster Mowers
NEW & USED TRUCKS & EQUIPMENT
Complete Gardening and Mowing Equipment
2078 Industrial Ave
LANGLEY
PHONE [illegible]
DAY OR NIGHT

AUTOMOTIVE

For Sale one owner, 1963 V.W. square back station wagon. Low milage, perfect shape, best offer to $950. Ph 856-8092. t.f.

TRANSPORTATION

1952 Ford automatic..... $ 9.00
1958 Chev., stand. .... $ 49.00
1957 Pontian Wgn. .... $ 79.00
1959 Plymouth auto. .. $129.00
1960 Dodge auto. $139.00
1960 Ford Wagon ..... $ 89.00
1957 Pontiac H.T. .... $ 79.00
1960 Chrysler 300 ..... $ 179.00
These and many more to choose from. Phone 574-4040 or see on our discount lot. 5553 Pacific H. Way, Cloverdale. STAMPEDE MOTORS Ltd. -a6

Two snow tires-6:70 x 14 for sale. In good condition, $14. for the pair. Ph. 8566640 t.f.

1960 Pontiac parissienne 4dr. h.t V8, p.s., p.b. excellent con. low milage. $695. or take older model as part payment. Ph. 856-2115.

2-DOOR HARD TOP $477. FULL PRICE

1961 BUICK 2-door hardtop, with power steering, power brakes & radio. Pay only $22 per mos. and drive away. Call credit manager at 574-4040 or see at Stampede Motors, Cloverdale. -a6

For Sale - 1960 Ford motor 352, $125. Ph. 856-6404. -a3

One 14in. rim Ph. 856-2832. a-3

CAMPER SPECIAL

1960 Volkswagen van. Ideal for camper. A good runner for only $33 per month. Call Mr. Dow at 574-4040. -a6

1955 Pontiac sedan delivery, $60. Ph. 856-6624. a-3

Damaged right side, 1964 Corvair Monza, automatic, good motor, and transmission, brakes relined, all new tires. Best offer. At. 23558 24th. Ave Langley, Ph. 532-1504. c-4, 5.

For Sale - '66 Envoy. $495.00. Ph. 596-7313. -c5

COMPACT AUTOMATIC

1966 Rambler Classic. A fully equipped unit ready for the road. Responsible party may assume payment of $41 per month on a small balance of $977. Call the credit manager at 574-4040, or see at STAMPEDE MOTORS, in Cloverdale. -a6

Wanted - 58 - 63 Ford car without motor. Also 55 or up Pontiac with good 6-cyl. motor. Also a 110 or 200 gals. oil tank, and 20 lb. and 100 lb. propane tank. Ph. 856-2664. -a5

ECONOMY COMPACT

1965 FORD FALCON family sedan. A very clean car, priced to sell at only $946. Pay $40 down and $41 per month. Call credit manager at 574-4040 or see at STAMPEDE MOTORS, Cloverdl.

1958 Ford 6 cyl. standard $195. Ph. 856-6767. t.f.

For Sale-1951 Austin 1/2 ton rebuilt motor, what offers? Also electric mangle iron $17. Ph/ 856-6240. t.f.

Must sell - 1968 Chev Pick-up Low milage, heavy duty suspension, has an 8ft. camper on it, unfurnished. Full price for all, $2,950. Ph. 859-4728, evenings only. c-5.

$666. FULL PRICE PONTIAC WAGON

4-door family wagon with V/8 motor, std. transmission. A very good runner. Clean through-out Payments to suit your budget. -- Call Mr. Dow at 574-4040, or see at STAMPEDE MOTORS, Cloverdale. -a6

1951 Plymouth converted to 1/2 ton truck, good condition. Ph. 856-6503. t.f.

For Sale - 1956 Ford 6 automat. Runs good, $60. Utility trailer, $55. Mac 15 chain saw, $90. Stevens .410 - .22 over and und. shotgun-rifle, $30. Lot of cut and split firewood, $24. Ph. 856-6590 (26833 - 48th Ave.) -a6

For Sale - four wire wheels, 5:25 x 18. Also one young boor. Phone 856-2502. a-5

WANTED MISCELLANEOUS

Wanted to Buy - Used saddle in good condition only. 856-8498. -a6

Will pick up old newspapers for Boy Scouts. Call 856-2602 after 5 p.m. t.f.

SCRAP CARS WANTED.
Bradner Salvage. 856-8378. t.f.

Wanted- Barbells. Ph. 856-6235 a-3

Wanted to buy-rural route mail boxes. Ph. 856-8964. t.f.

Wanted - used Bee equipment. Ph. 856-2773. t.f.

Wanted to Buy-20 lb. and 100 lb. Propane Gas Cylinder. ph. 8568964

Wanted-10 acres (approx.)-agriculturaly zoned, in Aldergrove area - uncleared or partialy cleared. Up to $12000. Phone 261-0322, or write, Box 26 t.f.

SPORTS CONVERTIBLE

1961 Alpine Roadster. A little gem. Full Price $ 286. Phone 574-4040. -a6

FORD AUTOMATIC

1964 FORD SEDAN, only $488 full price. Can handle with no down payment to responsible party. Call credit mgr. at 574-4040 or see at Stampede Motors, in Cloverdale. -a6

For Sale - 1960 Olds sedan 4 dr. 853-1077. -45

VOLKSWAGON 1500

1964 Volkswagen 1500 Sedan. Very good transportation. Full price $488, $22 down and $22 per month. Ph. 574-4040. -a6

Property For Sale

Building, for sale or trade. Real solid. Wired. 21x14 ft. Inside Finished. 2872 Station Rd. RR-2 Aldergrove. Ph. 856-8057. p-1

For Sale - 20 acres, new 3 bedroom, near Aldergrove, city water and gas. $49,700 full price Half cash. Ph. 856-6503 a-3

For Sale-3 bdrm home, full basement, wall to wall carpet in hall and living room, fire place, gas heat and city sewer and water. Located on 268th St. in Aldergrove. Apply owner, Alex J. Meyer 26759 Fraser Hwy. Ph. 856-6060

For Sale - Excellent corner lot, by owner. In a new subdivision two miles south of Langley. Size 88 x 136 feet. Call 534-6342 after 6 p.m. -p68

12x48 Safeway 2 bdrm. mobile home, like new, is furnished, has large porch. Consider trade in or take building lot or property or what have you to offer in trade? Ph. 853-2874. c-4,5

For Sale-by owner, 5.71 acres farm, 3bdrm full basement home 50x20 2 story barn. Ample water Trimmed trees, on paved road, near school. East of Aldergrove. For appointement ph. 856-2817. c-4

FOR RENT

For T.V. rentals, call VALLEY RENTALS in Langley City. Ph. 534-5374. -13

Holiday Rentals & Sales Ltd.

FOR RENT — Trailers, tent trailers and campers with or without trucks, also horse trailers. Holiday Rentals & Sales Ltd., Cloverdale. 574-5115. 24 hrs.

RENT PARTY SUPPLIES

Glassware
Banquet Suppl.
VALLEY RENTALS Ltd.
534-5374
Industrial Ave., Langley.

For Rent - small house on Lefeuvre Rd. North. 1 bedroom, has carport, all facilities. Ph. 856-2849 Evenings. a-5,6.

For rent-1 bedroom suite, stove fridge, Also trailor spaces for medium trailers. Aldergrove Trailer Court, 26892 Fraser Hwy Ph. 856-2282. p-3,4.

For Rent - 20 acres of fenced pasture with barn and year-round water. 856-6669. -a47

For Rent - New 2-bedrm. duplex from March 1. Ph. 856-6489. - 5.

35

TELEPHONE 856-8303

WANTED FOR RENT

Wanted- farm to rent, immediatly at reasonable rate. Ph. 534-6041. c-3

Wanted - 10 to 20 acres of pasture Ph. 856-6688. t.f.

Small house wanted, for rent. Ph. 534-5832. -a3

Local contractor wishes to rent a small barn for workshop, in Aldergrove area. Must be wired electricity. 856-6731 after 5 p.m. -a23

Wanted to Lease with an Option to Buy, a home in the Aldergrove Area, with 1-5 acres. References if required. Ph. 8566055 a-23

Wanted to rent-1 or 2 bdrm. house or farm in Aldergrove close to school. Write box28. Aldergrove star.

HELP WANTED.

Help Wanted - Older man with own truck, to sell automotive tires throughout B. C. Contact DIRECT TIRE Ltd., 856-8531. -c 12

Help Wanted - No experience necessary. Women if possible, to help with shipping and clean ing. Ph. 856-8938. -c5

EMPLOYMENT WANTED

Work Wanted - for T.D. 9 Cat Angle and tilt, winch and arch clearing, leveling, dig basement, also rubber tired skidder. Ph. 532-1504. t.f.

EXPERIENCED PAINTER -- Interior and exterior. Free estimates. 856-6674. t.f.

Work Wanted - Electrical repairs and remodelling, alterations. Free estimates. 856-6530. t.f.

Employment Wanted - Bulldozing, winch work, excavating, backfilling, levelling and light clearing. R. Webb. Ph. 856-8973 or 856-8733. t.f.

Reliable Painting & Decorating. Ph. 856-2773. -c11

Home improvements, alterations and repairs-farm buildings included Call 856-8485. t.f.

Work wanted-for efficient carpentry call 856-6731. Finishing a specialty, reasonable rates. c-4

Work wanted-dependable handyman needs work immediately. Ph. 581-6232. p-1

PETS

For Sale-golden german shepard 2.5 years old male. Very good with children, intelligent. Ph. 856-6667. t.f.

Poodle puppies ready now! Also Chihuahuas, different ages $35. and up. Beagles soon. Registered stud service. Willow Grove Kennels, 2777 LeFeuvre Rd. Ald. Ph. 856-8723. t.f.

Part German Shepard and part Labrador dog, to be given away to a good home. Ph. 8562734 t.

For Sale-1 sealpoint siamese cat Ph. 856-8083. t.f.

For Sale-3 german shepard pups. Ph. 856-8223. t.f.

Puppies Wanted. Will pick up. 534-4449. t.f.

Poodles, beagles, chihuahuas, registered stud service. Willow Grove Kennels, 2777 Le Feuvre Rd., Aldergrove. Ph. 856-8723 tf

PERSONAL

Are you living with or near a severe drinking problem, and need help with your life? Call 856-6530 or 856-6292. 18t.f

GIVE YOUR NEW neighbor a "Royal Welcome". Phone Mrs. H. Suddaby at 856-8455. t.f.

ALCOHOLICS ANONYMOUS .. ... Phone 856-8582.

NOTICE

The County Line P.T.A. Card Games, will be played at the School Activity Room at 8.00 p.m., starting Saturday Jan. 24th. and every second Sat, thereafter. Bridge, Wist, and Cribbage is played. Older children accompanied by parents are welcome to join the games. Refreshments will be served. Anyone enjoying a good card game is welcome. If any further information is necessary, please Phone, 856-2974

BUILDING MATERIALS

CLEARBROOK ORNAMENTAL IRON LTD.
SPECIALIZING IN RAILINGS
32459 South Fraser Way
853-1221

VALLEY GLASS LTD
House & Car Glass
Replacement Experts
Any size of Glass or Mirrors
Phone 853-1558 Clearbrook
Closed Mon.

ELECTRIC CONTRACTING
By
BARD ELECTRIC
COMMERCIAL - INDUSTRIAL
RE-WIRING - MAINTENANCE
RANGE & WASHER HOOK-UPS
856-6530

24445-52 Ave.
Aldergrove

* General Hardware
* China
* Sporting Goods
* Electrical Fixtures
* Appliances

KEY CUTTING
ALDERGROVE HARDWARE LTD.
Jackman Rd.
Ph. 856-2411

Owl Electric
COMMERCIAL or RESIDENTIAL WIRING
Phone 534-9522

RIHAN Contracting Ltd.
28110 Fraser Hwy
Aldergrove 856-8768

Quality Houses A Specialty

REDUCE in the privacy of your own home. Rent a belt vibrator from Valley Rentals. Phone 534-5374.

New Rest Home
in Langley area, modern cement construction for fire proofing. Private and semi-private rooms only. 24 hr. care. Ph. Holly Acres Guest Lodge, 534-9758 or come to 21616-46th Ave. Murryville.

BICYCLES & MOTORCYCLES

RELIABLE Cycle & Sport Shop
Sporting Goods, Cycle and Repair Service since 1940
Phone 534-3913

Full line of repair parts and service, 2 mechanics on duty. Lock and key service by experienced mechanic, large stock on hand.

Badminton and tennis racquets restrung and repaired.

Raleigh, Triumph, CCM Bicycles.

Sporting goods, toys and cycles, with repairs and accessories.

G.S. BISHOP & SON

CAMERAS, PHOTO FINISH.

Nova Studios
(POUL SEGATO)
PORTRAITS OF DISTINCTION
COMPLETE LINE OF CAMERAS AND SUPPLIES
TRANS - CANADA HIGHWAY
LANGLEY, B. C.
PHONE 534-5116

SEWING MACHINES, SERV.

SEWING MACHINES
REPAIRS
We handle the Bernina Husquarna, Pfaff & Brother
*Specializing in Quality Wool and Silk Fabrics.
TOEWS SEWING MACHINE CO.
853-1646 Abbotsford.

DIESEL SHELL STOVE FUEL OIL
You Can Budget Your Furnace Oil Here
SAM GARDNER
Shell Distributor
853-1594 Abbotsford

MACHINERY

Ford TRACTORS
FARM & INDUSTRIAL EQUIPMENT
New & Used
Carson Equipment Ltd
Ph. 534-3264
5948-200 Str.
Langley

NEW & REBUILT PUMPS REDA SUBMERSIBLE PUMPS

Water Wells & Water Systems
TOTEM DRILLING & PUMPS
33442 Clayburn Rd. Abbotsford
For A Complete Job 859-9973

Cards of Thanks

I wish to thank my many friends neighbors and relatives for their lovely flowers, cards and acts of kindness, during my stay in the hospital.
(Mrs.) Mary-Elizabeth Stadnyk.

WANTED.

MORTGAGE MONEY WANTED $25,000 wanted. Secured by 1st mortgage bond on $40,000 property. 13% interest. Good profes sional & bank references. Phone 112-826-2696. -a67

Pumps & Irrigation

Monarch shallow and deep well pumps. Good used pumps for sale. Service on all pumps -- large or small. Plastic pipe & plumbing supplies.
MURPHY & WAKEFIELD, 32394 S. Fraser Way, Abbotsford. Phone 853-2171. t.f.

SERVICE & REPAIRS

Valley Garbage Disposal Service
Pickup Throughout Langley City and District
PH. 534-3368
Box 544 - Langley

Well Drilling
Pacific Water Wells Ltd.
534-6331
22314 Fraser H'way
R.R.1 Langley

ALDERGROVE Water Well
Domestic & Irrigation
856-8033
28225 Downes Rd.
Aldergrove

ALDERGROVE TAXI
PH 856-2541
GORDON (SCOTTY) VANETTA
Courteous Service
Anytime - Anywhere

Repairs—Body Work

Don's Auto Body & Paint Shop Ltd
Complete Body Repair
Painting and Glass Replacement
Don Charlton (Prop)
27441 Fraser Valley Hwy.
Phone 856-8088
ALDERGROVE

TV, RADIO, STEREO, HI-FI

T.V. & Radio Service
All Work Guaranteed
Ph 856-2131
G. GROOP, 25468 Fraser Hwy.

MUSIC

LANGLEY MUSIC STUDIOS LTD.
See Our New Location In The Glover Block
- INSTRUCTION
- SALES
- REPAIRS
- MUSICAL ACCESSORIES

Phone 534-4015

BUSINESS & PROFESSIONAL

PHONE 856-2327
RENE'S BEAUTY SHOP
Rear of Rowley's Jewelry
Operated by
RENE ROWLEY

Sara-Le Beauty Salon
"For Beautiful Hair"
Opposite Aldergrove Hotel
Proprietor Mrs. S. C. Lehman Phone 856-8877

W. N. ARMSTRONG
OPTOMETRIST
Linwood Block - Langley
Office Hours 9 - 5:30
Closed Monday

E. E. RAABE, D.C.
CHIROPRACTOR
Essendene Avenue, Abbotsford
Fraser Park Shopping Centre
Phone 859-4141

C. J. WATT
Certified General Accountant
commissioner for the taking of affidavits
Photo Copy Service available
25¢ per copy
3089 - 272 Street, Aldergrove

Lloyd H. Wilson, B.A.
BARRISTER - SOLICITOR and NOTARY
Abbotsford Box 777
PH. 853-3355
2644 MONTROSE

LIVE or DEAD STOCK
WANTED FOR ANIMAL FEED
Always Best Prices.
Carson's Stock Farm
BONDED
Operated in Valley Over 25 years
Ph. Collect Day or Night.
PH 856-2414 or 856-2707

TELEVISION SCHEDULE

CHANNEL 2

DAYTIME PROGRAM
10:00 Schools 10:30 Friend Giant
10:45 Chez Helene 11:00 Dressup
11:25 Dbl. Exposure 11:55 News
12:00 Lunch Date 12:30 Tomor-
1:00 Coronation Street /row
1:30 World Turns 2:00 Strange
2:30 Bob Switzer 3:00 Take 30
3:30 Edge of Nite 4:00 Gourmet

WEDNESDAY
4:30 Banana Splits 5:00 Skippy
5:30 Hillbillies 6:00 Nanny and
6:30 News, Sports /the Professor
7:30 Deb Reynolds 8:00 Green
8:30 The Manipulators /Acres
9:30 Tom Tomkins 10:30 Comedy
11:00 News, Sport 11:43 "Angel"

THURSDAY
4:30 Banana Splits 5:00 Arthur
5:30 Hillbillies 6:00 Sportscene
6:30 News, Sport 7:30 Doris Day
8:00 Bill Cosby 8:30 Nature
9:00 Bonanza 10:00 Thursday
11:00 News, Viewpoint, Sports
11:43 "The Big Job" (movie)

FRIDAY
4:30 Marbles 5:00 Corsairs
5:30 Hillbillies 6:00 Dwn.Centre
6:30 News, Sports 7:30 Julia
8:00 Laugh-In 9:00 Singalong
9:30 Mission Impossible
10:30 Gallery 11:00 News, Sports
11:43 "Thunder Bay" (movie)

SATURDAY
11:00 Lautrec 11:30 Moi Et L'autre
12:00 Volleyball 1:00 Curling
2:00 Trans World Top Team
2:30 Skiing 3:00 Bugs Bunny
4:00 Golf 5:00 Hockey Night
7:15 Weekend 8:30 Hillbillies
9:00 Gourmet 9:30 Klahanie
10:00 Hawaii 5-0 11:00 News
11:36 "Mary, Mary" (movie)

SUNDAY
11:45 Would You Believe?
12:45 Gardening 1:00 Landmarks
1:30 Calendar 2:00 Mists of Time
2:30 Tracks 3:00 World of Music
4:00 New Majority 4:56 News
5:00 Land of Ours 5:30 Hymn Sing
6:00 Walt Disney 7:00 T. Hunter
7:30 My World 8:00 Ed Sullivan
9:00 Only A Game 10:00 Weekend
11:15 Nat. Business 11:22 News
11:28 Sports 11:40 "Never Say Goodbye" (dra.)

MONDAY
4:30 A Place of Your Own
5:00 Tom Sawyer 5:30 Hillbillies
6:00 Mrs. Muir 6:30 News, Sports
7:30 Governor 8:00 Nice 'n Easy
8:30 Front Page 9:00 The Game
10:30 Man Alive 11:00 News
11:43 "War Arrow" (wes.) /Sports

TUESDAY
4:30 Swingaround 5:00 Rocket
5:30 Hillbillies 6:00 To Rome
6:30 News, Weather, Sports
7:30 Reach for the Top
8:00 Red Skelton 9:00 McQueen
9:30 Bold Ones 10:30 At Centre
11:00 News, Viewpoint, Sports
11:43 "The Proper Time" (dra.)

CHANNEL 6

DAYTIME PROGRAM
6:00 University 6:30 Morning
8:00 Pete's Place 8:30 Romper
9:00 Ed Allen 9:30 Victoria Scn.
10:00 Schools 10:30 Friend Giant
10:45 Helene 11:00 Peyton Place
11:30 Magistrate 12:00 Noon Show
12:45 Movie 2:30 Yoga
3:00 Take 30 3:30 Edge of Night
4:00 Galloping Gourmet

WEDNESDAY
4:30 Banana Splits 5:00 Bewitch
5:30 Lucy Show 6:00 News Hour
7:00 Courtship of Eddies Father
7:30 Lucy 8:00 Green Acres
8:30 The Manipulators
9:30 Tom Tompkins Bush Man
10:30 Flying Nun 11:00 News
11:20 News Hour 12:00 Movie

THURSDAY
4:30 Banana Splits 5:00 Bewitch
5:30 Lucy Show 6:00 News Hour
7:00 Mod Squad 8:00 Bill Cosby
8:30 The Nature of Things
9:00 Marcus Welby, MD
10:00 Thursday Night 11:00 News
11:20 News Hour 12:00 Movie

FRIDAY
4:30 Marbles 5:00 Bewitched
5:30 Lucy Show 6:00 News Hour
7:00 Tom Jones 8:00 Laugh-In
9:00 Englebert Humperdinck
10:00 Mannix 11:00 News
11:20 News Hour 12:00 Movie

SATURDAY
9:00 Kids on Kamera 9:30 Pete
10:00 Club 6 11:00 Wrestling
12:00 Volleyball 1:00 Curling
2:00 Trans World Top Team
2:30 Wonderful World of Skiing
3:00 Bugs Bunny 3:30 Road Runn.
4:00 Wonderful World of Golf
5:00 Hockey Night in Canada, Detroit at Montreal
7:15 TBA 8:00 Hillbillies
8:30 Andy 9:00 Gomer Pile
9:30 Family Affair 10:00 Dept. S
11:00 News 11:15 Variety Telethon

SUNDAY
Variety Club Telethon throughout the night till 5 p.m. Sunday.
5:00 This Land of Ours
5:30 Gunsmoke 6:30 Windfall
7:00 Tom Hunter 7:30 My World
8:00 Ed Sullivan 9:00 A Game
10:00 Weekend 11:00 News
11:15 Nat. Business 11:20 Movie

MONDAY
4:30 A Place of Your Own
5:00 Bewitched 5:30 Lucy Show
6:00 News 7:00 Jeannie
7:30 Hogan's 8:00 Nice 'n Easy
8:30 Front Page 9:00 The Game
10:30 Man Alive 11:00 News
11:20 News Hour 12:00 Movie

TUESDAY
4:30 Swingaround 5:00 Bewitch
5:30 Lucy 6:00 News Hour
7:00 I Spy 8:00 Red Skelton Hour
9:00 McQueen 9:30 Bold Ones
10:30 At Centre 11:00 News
11:20 News Hour 12:00 Movie

CHANNEL 8

DAYTIME PROGRAM
6:00 University 6:30 Morning
8:00 Pete's Place 8:30 Romper
9:00 Ed Allen 9:30 Good Morn.
10:00 Cannem 11:00 Peyton Place
11:30 Magistrate 12:00 News
12:15 Pierre Berton 12:45 Movie
2:30 Yoga 3:00 People in Confl.
3:30 Doc's Diary 4:00 Gomer Pile
4:30 Andy 5:00 Bewitched
5:30 Lucy Show 6:00 News Hour

WEDNESDAY
12:45 "Thunder over Israel"
5:00 Hockey Night in Canada, Toronto vs. Montreal (C)
7:15 Punch 'n Johnny
7:30 Englebert Humperdinck
8:30 "Walk, Don't Run" (C)
11:00 News 12:00 "Girl in the Headlines" (dra.)

THURSDAY
12:45 "Scream of Fear" (dra.)
7:00 Family Affair 7:30 T. Jones
8:30 Dean Martin 9:30 Mannix
10:30 Diamond Lil 11:00 News
12:00 "Do You Know the Voice" Dan Duryea, Alan Edwards, Shirl Cameron (dra.)

FRIDAY
12:45 "Love and Kisses", Rick Nelson, Jack Kelly, Jerry Van Dyke, Kristin Nelson (com.)
7:00 Andy Williams 10:00 FBI
8:00 "What's So Bad About Being Good?" (movie)
11:00 News 12:00 "Dimension 5" Jeff Hunter, France Nuyen (sus.)

SATURDAY
8:30 Progr. Medicine 9:30 Pete
10:00 Uncle Bob 10:30 Joe 90
11:00 Lassie 11:30 Animal World
12:00 Underdog 12:30 Kids on K.
1:00 Fisherman 1:30 Voyage
2:30 I Spy 3:30 Star Trek
4:30 Sports 6:00 Wrestling
7:00 Gleason 8:00 Windfall
8:30 Hogan's Heroes
9:00 "St Valentine's Day Massacre", Jason Robarts, Geo Segal
11:00 News 11:15 Variety Telethon

SUNDAY
Variety Club Telethon throughout the night till 5 p.m. Sunday.
5:00 Untamed 5:30 Gunsmoke
6:30 Flying Nun 7:00 Jeannie
7:30 Campbell 8:30 Bewitched
9:00 Fabulous 60's 10:00 M. Welby
11:00 News 11:30 Wrestling
12:30 The Living Word

MONDAY
12:45 "Underworld U. S. A.", Cliff Robertson, Dolores Dorn
7:00 Lucy 7:30 Man Hunters
8:30 Petula Clark 9:30 Pig 'N
10:00 Ironside 11:00 News
12:00 Perry's Probe 12:30 Tides
1:00 News 1:30 Progress Medicine

TUESDAY
12:45 "The Wild Surf" (movie)
7:00 Courtship of Eddies Father
7:30 Mod Squad 8:30 John Cash
9:30 Dept. S 10:30 Our World
11:00 News 12:00 Perry's Probe
12:30 Western Canada Sports

CHANNEL 12

DAYTIME PROGRAM
5:50 Color Bars 6:00 Classroom
7:00 News 7:30 Frisky Frolics
8:30 Capt. Kangaroo 9:00 Lucy
9:30 Hillbillies 10:00 A. Griffith
10:30 Love of Life 11:00 Heart Is
11:25 Woman's World 11:30 Frost
1:00 Love is a Many Splendored
1:30 Strange 2:00 Tell the Truth
2:30 Edge of Nite 3:00 Secret
3:30 The Game 4:00 Funorama

WEDNESDAY
5:30 "Smoky", Fred McMurray, Anne Baxter 6:30 & 7:25 News
7:30 Perry Mason 8:30 Hillbilly
9:00 Med. Centre 10:00 Hawaii
11:00 McQueen 11:30 M. Griffin
1:00 News 1:05 Danny Thomas

THURSDAY
5:30 "Undertow", Scott Brady, John Russell, Dorothy Hart ('50)
6:30 News 7:25 News
7:30 "My Pal Gus", Rich. Widmark, Joanne Dru ('52)
9:00 "Hatari", John Wayne (Pt. 1)
11:00 Death Valley 11:30 Griffin

FRIDAY
5:30 Daktari 6:30 Evening News
7:00 UNCLE 8:00 Nat. Geograph.
9:00 "Hatari", John Wayne (Pt. 2)
11:00 "To Each His Own", Olivia DeHavilland, John Lund ('46)
1:00 News 1:05 "Free For All" Rob. Cummings, Ann Blyth (49)

SATURDAY
3:00 Outlook 3:30 Tomorrow
4:00 Golf Classic 5:00 Lassie
5:30 My 3 Sons 6:00 Campbell
7:00 You Asked 7:30 Gleason
8:30 Don Messer 's Jubilee
9:00 "The Young Philadelphians" Paul Newman, Barbara Rush (59)
11:30 "Town Without Pity", Kirk Douglas, E. G. Marshall (61)
1:30 "Running Wild", Wm. Campbell, Mamie VanDoren, Keenan Wynn (56) 3:00 Late News

SUNDAY
10:30 Cartoons 10:45 Babe Pratt
11:00 NHL Hockey, "Montreal Canadiens @ New York Rangers
1:30 "The Silent Enemy", Lawrence Harvey, Dawn Adams
3:00 Run for Life 4:00 D. Thomas
4:30 Killy 5:00 Tim Conway
5:30 Amateurs 8:00 Ed Sullivan
6:00 "These 1000 Hills", Don Murray, Rich. Egan, Lee Remic
9:00 Avengers 10:00 Mission Im-
11:00 News 11:25 Griffin /poss.

MONDAY
5:30 "Ma & Pa Kettle", Marj. Main, Percy Kilbride ('49)
6:30 & 7:25 News 7:30 Gunsmk.
8:30 Perry Mason 9:30 Rat Patrol
10:00 Burnett 11:00 McQueen
11:30 Griffin 1:00 News

TUESDAY
5:30 "Veils of Bagdad", Victor Mature, Mari Blanchard ('54)
6:30 & 7:25 News
7:30 "Ada", Susan Hayward, Dean Martin 9:30 Billy Graham
10:30 Hee-Haw 11:30 M. Griffin

PHILIPS STEREOS & TELEVISIONS
See Our New Store and New Selections in Abbotsford
PHILIPS Takes the Time To Build the Best
UNGERS Takes the Time to Sell the Best

LANGLEY
20271 Fraser Way
Phones: 534-6533
856-6411, 596-7813

ABBOTSFORD
32661 S. Fraser Way
Phone: 859-7145

CHILLIWACK
45835 Yale Road West
Ph.: 792-2741, 853-3741

UNGER
APPLIANCE & FURNITURE LTD.
LOWER OVERHEAD MEANS LOWER PRICES

Bowlers Selected From First 8 Games

Bowlers representing Aldergrove in the Y. B. C. zone rolloffs were selected on how they bowled during their first eight games in the month of January.

Seniors: Singles representative John Henderson 1509.

Senior Boys Team: Jan Pederson 1498, Ed VanWerkhoven 1464, Wayne Smallenberg 1314, Dave Hewitson 1303, Bruce Durkie 1277, Spares - Dave Halliday 1152, Garnet Goldsmid 1139.

The Seniors event will be held at Alder Lanes Saturday, Feb. 14 at 12:30 p. m.

Juniors: Singles representatives Roy Miller 1564 & Kim Blades 1302.

Junior Boys Team: Deane Miller 1563, Leonard Kirkham 1503, Lorne Johnson 1465, Bruce Ferguson 1414, Alan Gilbert 1413, and Spares - Kevin Blades 1375 and Henry Levy 1370.

Junior Girls Team: Bev Henderson 1280, Linda Keith 1241, Marilyn Warmerdam 1240, Diane Clayton 1200, Debbie Kirchmayer 1153. Spares - Peggy Charlton 1152 and Wendy Williams 1095.

The Junior event will be held at Chilliwack Recreation Bowling Centre on Saturday, Feb. 14 at 7:30 p. m.

Bantam: Singles representatives Chris Larson 1179 and Jill Kirkoff 1312.

Boys Team: David Korporaal 1130, Alex Kirk 1124, Ronnie Westwood 1110, Franz Langmann 1061, Danny Parkin 1034. Spares - Robert Mout 998, Lance Hamberg 961 and Blair Jacques 961.

Girls Team: Julie Mout 1255, Lynn Kirkoff 1149, Barb Keith 1141, Judy Lakey 1063, Cindy Parkin 1037, and Spares - Mary Ann Bradley 1022 and Merilee McAuley 1010.

The Bantam event will be held at Langley Lanes Sunday, Feb. 15th at 1:30 p. m.

Coaches and managers for these teams are presently being selected. Remember to come out and cheer for these teams and let us hope that we see some of them in the provincial rolloff.

Heavy Fog Cause Of Collision

A car-truck collision over the weekend sent Emil E. Langbell of 19943 - 28th Street, Langley, to Royal Columbian Hospital with undetermined injuries. His wife, Astrid, is reported in satisfactory condition in Langley Memorial Hospital.

The vehicle driven by Langbell missed the stop sign on the corner of 232 Street and 56th Avenue and collided with a hay truck. Police attributed the accident to the heavy fog.

MEN NEEDED
in this area to train as
LIVESTOCK BUYERS
LEARN TO BUY HOGS, VEAL, LAMB AND CATTLE at sales barns, farms, terminal yards and buying stations. We prefer to train men 21 and over with livestock or farm experience. For local interview write age, phone and livestock background.
NATIONAL MEAT PACKING
6211 Radiant Drive
San Jose, Calif. 95123

From Parliament Hill

Conflicting Interest?

by Mark Rose, M.P.

Mrs. Grace McInnis of our party (and the only woman member of Parliament) has been making life a bit miserable lately for Dr. O. M. Solandt, chairman of Canada's Science Council --and I've been helping her where I can.

It seems that Dr. Solandt, in his official capacity as head of a government agency, has been going about lately giving the impression that phosphates in detergents weren't all that bad really and that there are no substitutes.

At the same time the good doctor is supposed to be protecting the public interest, he is holding down a job as vice president of ERCO. This firm in Newfoundland holds a monopoly on the manufacturing of detergent phosphates in Canada.

You will remember the "red herring" incident last year when thousands of fish were killed by phosphate effluent in Placentia Bay. The federal department of fisheries then closed the plant responsible for the pollution and forced it to clean up the polluted bay.

Well, that was Dr. Solandt's plant.

What Mrs. McInnis wants to know is how Dr. Solandt, who receives pay from the federal government for his advice, can at the same time be on the board of ERCO, a company proved beyond doubt as one of Canada's leading industrial polluters?

"This amounts to 'conflict of interest', doesn't it?" asks Mrs. McInnis, "and what are the government and Dr. Solandt going to do about it?"

Nothing, apparently.

The government says it is not going to fire Dr. Solandt, and he has shown no inclination to give up either of his lucrative appointments.

This situation points up one of the major problems in fighting pollution in our country. That is, at present there is no specific agency with the power -- and independent enough -- to prevent pollution practices.

Especially when highly placed friends of the government, owning pulp mills or other industrial enterprises, would feel the pinch.

Canada Student Loans

If the popularity of a piece of legislation can be judged by the amount it is used, then it can be conceded that the Canada Student Loan Plan is a very popular one indeed.

Since the bill's inception in 1964, loans numbering 492,000 have been approved and $298-thousand guaranteed.

More and more young people have availed or have been forced to avail themselves of this service. 64,000 in 1967, 91,000 in 1968, and 110,000 students in 1969 received loans to be paid back over nine and a half years.

This trend can indicate two things. The first, a positive one: a growing interest in higher education. And the second, one not so pleasant: a continual decline in summer jobs so that students must put themselves in hock for a decade or drop out of school.

Taxpayers now pay 80 percent of post secondary school costs. Would it not be advisable to move to the day when we pick up all tuition fees?

Concentrating on the "ability to learn" rather than the ability to pay, perhaps the condition could be avoided where students take summer jobs from heads of families, thereby increasing the drain on our welfare and unemployment insurance resources.

Mrs. John Janzen Passed Away

Passed away at Langley Memorial Hospital February 3rd, Mrs. Katharina Jantzen in her 41st year, late of 5757 - 246th Street Aldergrove.

Mrs. Jantzen had resided in Aldergrove for 35 years.

Funeral service was held Saturday, February 7th at 2:00 p.m. from Bethel Mennonite Church, Aldergrove, with Rev. Rudy Goertzen officiating. Interment followed in the Langley Lawn cemetery.

Mrs. Jantzen leaves to mourn her husband, John Helmut; five sons, Larry, Henry, Peter, Ronnie and Kevin, all at home, and two daughters Patricia and Kathy Ann also at home. Also five brothers, Abe Driediger, of Aldergrove; Jake Driediger, of Richmond; David Driediger, of Revelstoke, and John and Diet Driediger, both of Langley; four sisters, Mrs. Eric (Helena) Friesen, of Aldergrove; Mrs. Jack (Elizabeth) Friesen, of Vancouver; Mrs. Ron (Ann) Epp, of Surrey, and Miss Judith Driediger, at home. Also a great number of relatives and friends.

Pallbearers were Abe, Jake, Diet, John and David Driediger and Wilmer Jantzen.

Garden Chapel Funeral Home was in charge of arrangements.

Joint Committee Asks Your Opinion

The joint committee of representatives from Langley district and city councils and school board have met at several occasions to discuss a possible wider use of school facilities.

The committee is now asking the residents of the community for their comments and ideas.

The officials ask that residents fill in their answers to a number of questions and send them, in letter form, to either Langley school board, Langley municipal hall or Langley city hall before Saturday, February 28th.

They ask: Do you feel that community playing fields should be developed at strategic school sites; If yes, who do you feel should pay for the development (i.e. would you object to the school board and the municipalities sharing costs?); What kind of facilities should we be developing on school grounds for community use; Would you favor an expansion of community use of school buildings; Would you allow school buildings to be used for community dances and similar functions; Would you allow cabaret type functions in school buildings; Would you allow alcoholic beverages to be consumed by adults on school property, and do you have any special ideas regarding the development of a more extensive use of school facilities; if so please detail your ideas on a separate sheet of paper and return to the committee.

The committee have looked at various schools in the district and by the fall 1970 season there will be four or five new soccer fields available on the Langley school grounds for local soccer teams.

FOR SALE. Registred 2 year old Appaloosa Colt. 15 hands 2 inches Phone 856-2376. Staff Photo

GOSPEL RALLY
Saturday Febr. 14.
- 7:30 p.m.
Come and Hear:
MR. SILAS FOX
Missionary from India
TOPIC: CAN IRON SWIM
He is also bringing souveniers of India.
Welcome to All.
ALDERGROVE GOSPEL CHAPEL
Opposite Super Valu
3118 N. Jackman Rd.

CENTRAL DRIVING SCHOOL
Dial 856-2623
Reasonable Rates

ANTIQUES
Buy & Sell
Coins - Medals - Curios - Beer Steins. 2546 S Fraser Hwy., Aldergrove.
856-2131 t.f.

ATWELL GANDY LTD.
GAS
ELECTRICAL
CONTRACTORS
Phone 534-6811
Langley
20200 Industrial Ave.

The Corporation of The Township of Langley

TAKE NOTICE that a Public Hearing will be held in the Municipal Hall, Murrayville, B.C. on Monday, February 23rd, 1970 at 1:30 p.m. for the purpose of hearing representatives concerning the proposal to change the Aldergrove Zoning as outlined in Bylaw No. 1301.

The proposed change is:

1. The areas presently zoned for motels and trailer courts may also include motor hotels.
2. A second category to be created which may be used as commercial or motels.

Both categories subject to off-street parking regulations.

The areas in No. 1 are situate at 26890 and 26477 Fraser Highway on the east side of 264th Street between the service station at Fraser Highway and 3056 - 264th Street.

The areas in No. 2 are located at 27133 and 27336 Fraser Highway.

This Bylaw may be inspected at the Municipal Hall during normal office hours.

D. J. DOUBLEDAY
Municipal Clerk

British Columbia Department of Agriculture

FARMERS' LAND-CLEARING ASSISTANCE ACT

Clearing-Breaking-Drainage-Irrigation
-Domestic Water Supply

BONA FIDE FARMERS

Interested in having work carried out may obtain information and application forms from their local office of the Department of Agriculture

CONTRACTORS

Wishing to be 'approved' to do work should write the Department of Agriculture, Land Clearing Division, Victoria, British Columbia, for information and forms.

Early applications will be considered first.

Completed Equipment Forms Must Be Returned By

MARCH 16th. 1970

Alex H. Turner
Deputy Minister.

Hon. Cyril M. Shelford
Minister of Agriculture.

School District No. 35 Langley

For Sale By Tender Used School Buses

The Board of School Trustees offers for sale by tender the following school buses on an "as is where is" basis:

Bus No. 86 - 1957 55-passsenger, I.H.C. -6 cylinder

Bus No. 52 - 1956 55-passenger, I.H.C. - 6 cylinders

The buses may be viewed by arrangement with School Bus Superintendent Mr. A. B. Anderson, Phone 534-3412.

Tenders must be separate for each vehicle and be accompanied by a certified cheque for the full amount including 5 percent sales tax.

A single cheque covering both buses will be acceptable.

Tenders must be sealed and marked "Used School Bus" and be delivered to the undersigned not later than 4:00 p.m. P.S.T. Monday, February 16th, 1970, for public opening at that time.

The Board reserves the right to reject any or all tenders.

Delivery: F.O.B. Bus Garage. Present licenses are not transferable.

L.V.E. MERCER,
Secretary-Treasurer,
School District No. 35,
(Langley)
Murrayville P.O., B.C.

P. N. Green

Phil Green Appointed To Denman

Newly appointed to the staff of Denman Place Inn and Shopping Mall in Vancouver is Phil Green. Mr. Green took over the position of accountant for Denman Place Investments on Jan. 5th, 1970. Born in Hazelton, B.C. he grew up in Langley, was educated at Aldergrove and the University of British Columbia. He started his career in Kelowna with Thorne, Gunn, Helliwell & Christenson, an international firm of chartered accountants.

Phil Green, the son of Mr. and Mrs. Norman Green, of Aldergrove, is single and his hobbies include hiking, reading, badminton and tennis.

How's the Weather?

Last Week's Temperatures
Reported by Norman Green

Date	Temperatures High	Low	Rain	Snow
Feb. 1	47°	31°	.06"	
Feb. 2	45	37	.27"	
Feb. 3	44	29	-	
Feb. 4	41	29	-	
Feb. 5	37	27	.42"	0.6"
Feb. 6	49	33	.07"	
Feb. 7	* 57	39	-	

* Record high for date. Old record 56° (1963).

Normals for period: High 42-44°, Low 30°, Precipitation 1.84".

Snow fell for more than two hours Thursday (10:15 a.m. to 12:30 p.m.), then Saturday, after light rain overnight, the sky cleared and we had fine springlike weather. The maximum of 57° was 13° above normal and the highest temperature measured since November 2nd when we had 60°.

The past four months have all been below normal in precipitation. Total at Aldergrove, 23.79" is 68 percent of the normal 34.83" for the period, while Abbotsford Airport has had 22.10", 73 percent of their normal 30.19". Compare these totals for the two months, Dec. 1966 and January 1967, when Aldergrove received 30.12" and Abbotsford 27.12".

Precipitation totals in January for the Valley follow: Agassiz 8.05", Abbotsford 7.52", Aldergrove 7.06", Milner 5.94", Mission (Westminster Abbey) 5.72", Vancouver Airport 4.57". Snowfall totals were: Agassiz 17.0", Abbotsford 6.8", Aldergrove 7", Milner 4.5", Westminster Abbey 0.6", Vancouver Airport 6.0".

Total snowfall so far this winter at Aldergrove is 7.8". Our heaviest snowfall last winter was 15.1" in 17 hours December 30 - 31, 1968. Average in the past 18 winters is 39.4".

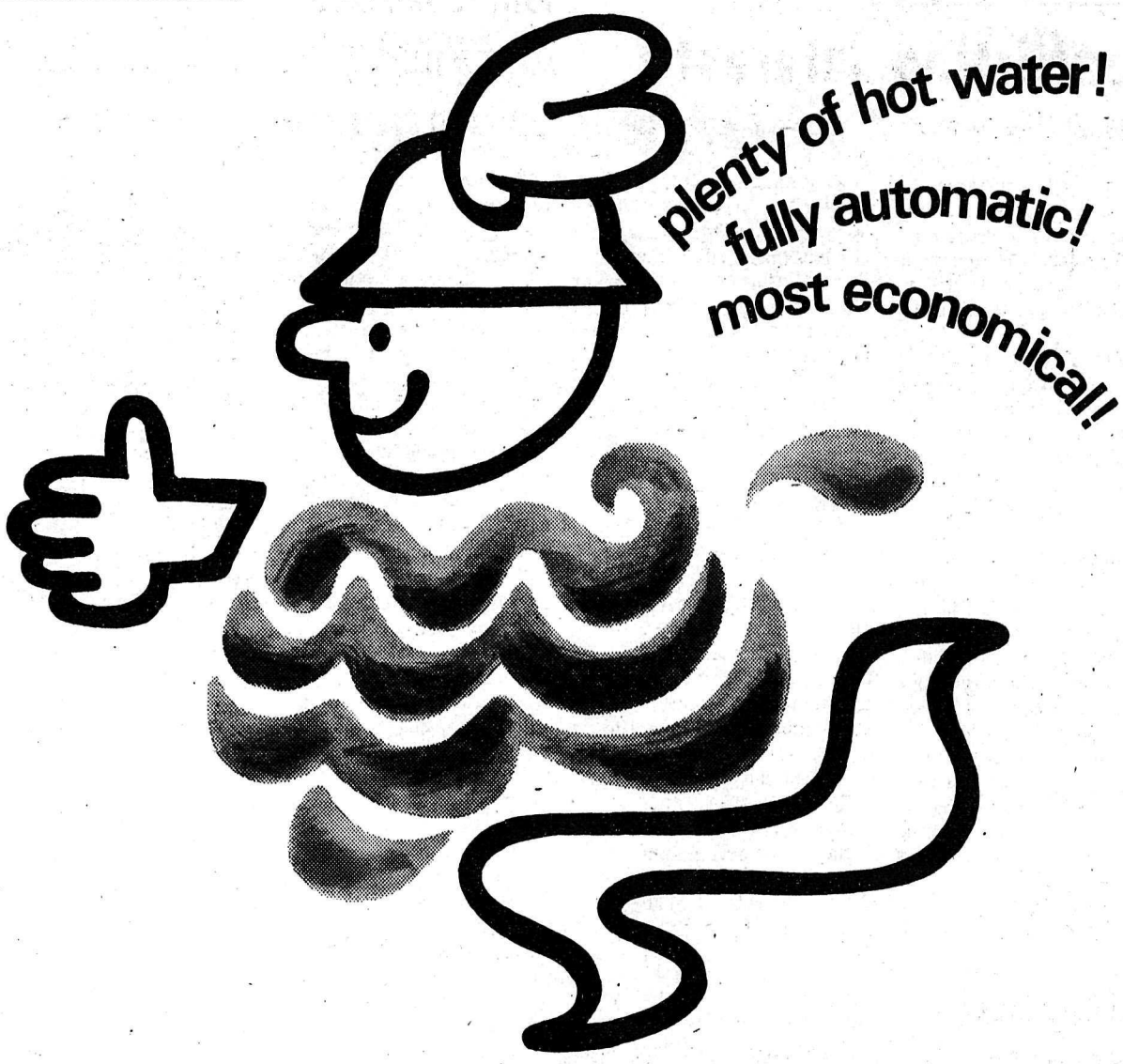

Own your own Gas water heater for just 3.95* a month!

Now you can have all the hot water your family will ever need.

Economically with gas.

For a little extra on your monthly Hydro bill, your dealer will install a fully automatic gas water heater in your home.

The $3.95 per month covers installation and purchase – it is not a rental charge. You will soon own your gas water heater!

Fully automatic gas water heating is more convenient, more efficient and is the most economical way of supplying all your family's hot water requirements.

See a participating dealer today for details.

B.C. HYDRO

*Total cost depends on size and installation requirements. For example: payments can be made for 24 months on $83.89; 40 months on $129.85; 60 months on $178.87 with a simple interest rate of 11.8% per annum included. When the amount to be financed exceeds $178.87, a down payment is required.

Aldergrove Heating & Plumbing
Established 1959
Natural Gas Installation & Service
Karl Jacobson Ph. 856-8470 2992 272 St.
In The Heart Of Aldergrove

K. Moore Co. Ltd. (1969)
Plumbing Heating & Electrical
SERVING THE LOWER FRASER VALLEY
Installations & Repairs Oil & Gas Heating Systems
Water Heaters Water Pumps
9205 Glover **532-2411** or 596-5323 Fort Langley

English & Le Page Ltd.
20211-56 Ave. (New McLellan Rd.) Langley
PLUMBING — HEATING — PUMPS
PHONE 534-5377
AIRCO
COMPLETE INSTALLATION AND SERVICING

Janzen's Heating
(1969) Ltd.
32074 S. Fraser Way
Clearbrook
Phone 853-2013