PROVINCIAL LIBRARY,
PARLIAMENT BUILDING,
VICTORIA, B. C.

DEC. 68
70

THE CENTRAL FRASER VALLEY STAR

SERVING THE LANGLEY AND MATSQUI DISTRICTS

Here is Something I Recommend

Three bedroom full basement home.
On 1/2 acre in North Langley. VLA.

JEFFERY & SWAIN

Call "Lloyd"
Res. 534-6957
Off. 534-4164
Langley, B.C. Lloyd Rollie

VOL. 11 NO. 19 - EIGHT PAGES ALDERGROVE, B.C. WEDNESDAY, MAY 8, 1968 10¢ PER COPY $3.00 PER YEAR This Week's Pressrun 2,600

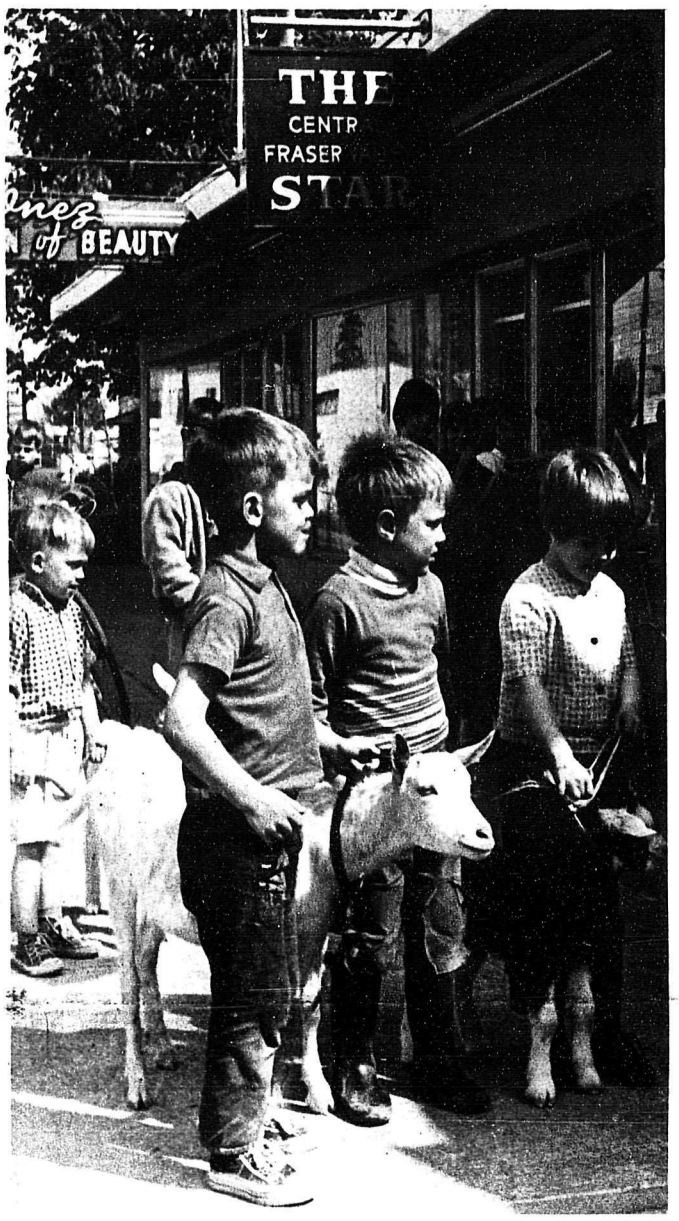

Somebody was trying to get our goat last week.
Four little goats passed through town and local youngsters had a great time.
Actually though, the goats didn't belong to us. -- The owner is Mr. C. Oddy of Station Road, Aldergrove.

-Star Photo

96 % Finish "The Walk"

These Feet Are Made For Walking

Despite doubtful weather, and in spite of Saturday's 'Miles for Millions' in Vancouver, the 6th annual (and original) Langley Walk got off to a good start from the Aldergrove Community Park Sunday morning.
A total of 3,401 happy wanderers, ranging in age from 5 years to 71 years of age registered, and 3,265 finished the Walk.
This represents the best finishing percentage in the six years existence of the Walk, says originator Pete Swensson of Aldergrove. Never before have 96% of the registrants finished the 16 3/4 miles hike.
The weather turned out to be most favorable for a hike, the sun broke through the clouds for a while during the afternoon, and the morning's prevailing wind died off before noon.
The first man over the finish line in Fort Langley was Guyle Coon of Newton Senior Secondary School. The 16-year-old boy 'ran the walk' in 1 hour and 54 minutes. First woman to cross the finish line was Mrs. Frances Steinfield of Port Moody.
Second place for men was taken by Myron Nelville of White Rock and third place by Treville Saunders of Burnaby.
Three girls from Windermere High School came in second for ladies. They were Mary Baillie, Yvonne Moore and Bonny Behn. In third place was Ordelle Brian, also of Windermere.
The final results of the winners of the trophies are: Category A Langley Municipal Council Trophy went to Langley Senior Secondary with 24.9%. Category B, Langley Doctor's Trophy to Aldergrove Senior Secondary with 27.6%, very closely contested by Fort Langley Senior Secondary with 26.7%. Category C, Langley Teachers' Assn. Trophy to Willoughby which had the astounding attendance figure of 45.5% in the elementary school category.
Category D, Hanson Trophy for competition between the three Langley district secondary schools, went to Aldergrove Secondary with 27.6%.
Category E, Langley Centennial Trophy Jr. and Sec. Outside Langley district, went to Clearbrook Secondary which had 19.4% of its enrolment finish the hike; and Category F, the new Swensson Trophy for Elementary Schools Outside the Langley district, went to Bradner Elementary which mustered 27.1% participants finishing the Walk.
The oldest person to finish was 71-year-old Norman St. Goddard of White Rock, and the youngest finishers were 5-year-olds, Kathleen Richardson of Langley and Mark Langmann of Aldergrove.
Waiting at the finishing line to greet the walkers were Mayor Bill Poppy of Langley district and Mayor John Conder of Langley City, School Superintendent Harold Stafford, Recreation Commission Chairman Harrower and Cliff Watt, also of the Langley Recreation Commission.
Every finisher was presented with a crest bearing the municipality's coat of arms and the words, "I Made It."

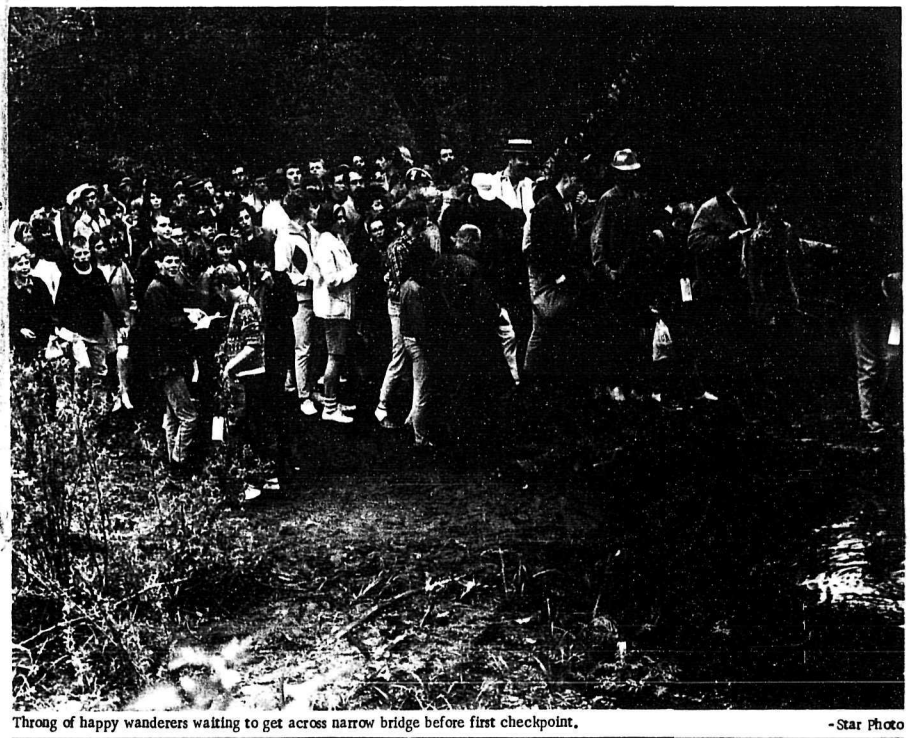

Throng of happy wanderers waiting to get across narrow bridge before first checkpoint.

-Star Photo

Music & Dance Tonite In Aldergrove H S

An evening of band music is offered tonight at 8 p.m. in the Aldergrove Senior Secondary School.
Participating in the program will be the Langley Elementary School Band and bands from the three secondary schools in Aldergrove, Fort Langley and Langley.
As an added attraction the Langley Schools Contemporary Dance Clubs will perform a couple of dances.

Debbie Brill Wins Gold Medal -Sets Six New Records

Debbie Brill

Saturday at the Vancouver Relays at Brockton Oval, 14-year old Debbie Brill, our Langley Track & Field Star, jumping in the Women's Open Class, won a gold medal and set six new records. Debbie set records in the Canadian Midget Native and Open Competition and the B.C. Junior and Juvenile Native and Open, with a high jump of 5'-5 1/2".
The Langley Track & Field Club is sponsored by the Langley Legion and the Langley Recreation Commission.
Needless to say, the coaches Denny Ross and Pete Swensson are elated.

Still Heavy Unemployment

Canada Manpower Centre, Abbotsford, continued to have fairly heavy surplus of applicants for most occupations during April, reports Art Neill, Manager.
There was an improvement in the demand for labor, says the local manager, but this was largely offset by an unusually heavy influx of unemployed workers from other areas.
Agriculture and processing again provided the largest demand followed by construction and service occupations.
Building construction was fairly brisk, but not sufficient to absorb the number of skilled and semi-skilled workers available.
Many logging operations in surrounding areas were unable to resume full production because of snow conditions at higher levels, with the result that loggers residing in this area were unable to return to work.

Students Entertain

On next Wednesday evening, May 15th, the students of Aldergrove Elementary School will offer an evening of entertainment.
There will be a bake sale and a draw for prizes.
The students will entertain the parents with dance groups, the school choir, solo singing and instrumentalists.
Altogether it promises a good evening of entertainment by the kids to entertain their parents
Make a big mark on your calendar for Wednesday, May 15th if you have got children going to school in Aldergrove Elementary.

Langley Council Reconsider Closing Langholm

Estimated figures were presented to Langley district council regarding remodelling of Langholm last week.

Council had earlier considered closing down the home because of the costly repairs needed to the old buildings, and the necessary increase in staff wages.
The necessary improvements can be executed for $14,500., and an estimated increase in wages will make a total outlay of $17,500. necessary to keep operating for a further 5-year period.
In order to meet this expense a 10% increase in the occupancy rate would be essential besides an assurance of a minimum of 24 occupants at all times.
In view of the fact that the old men's home is being kept open for the provincial government and it presently houses only one man from the Langley district, council felt that if the provincial government wants to keep the home going it should also be up to the government to provide the necessary funds towards its maintenance and repairs.
It was decided to forward a copy of the report with a letter outlining this policy to the director of welfare, J. A. Sadler.

Non-Profit Society Ask Dispensation From Rules

The New Life Benevolent Association has told Langley City council that a plan to provide senior citizen housing would be economically unsound if council insists on a policy of forcing developers to provide one car parking space for each tenant.
Officials of the society says present plans call for 38 units on 9 acres of land and they want to put twice that number of units on the same space.
The society, which is a non-profit organization, hopes to provide accomodation for about 200 persons in self-contained suites. Proposed expansion plans would see erection of apartment blocks as well as row housing and, possibly, some town houses
Tenants would be given the option to buy the homes, some of the buildings being financed originally by the two senior governments and the society and others being financed by the society itself.
Mayor John Conder has told the applicants the city must first study the Strata Title Act, recently revised by the provincial government, to ensure the development would receive proper maintenance and not revert to a slum section.
Society officials say they would retain ultimate control, despite the fact some tenants would own their own units.

Leonard Wiebe Speaks at Peace Arch

The International Peace Arch Association observed the 47th anniversary, last Sunday, May 5th, of the world's longest undefended border.
The Arch, which is the only one of its kind in the entire world, was dedicated in 1921 to more than 100 years of peace between the United States and Canada.
Special speaker at the afternoon ceremony was Simon Fraser University President Dr. Patrick McTaggart-Cowan, while the Canadian Youth Speaker was Leonard Wiebe of Aldergrove, a student of Aldergrove Senior Secondary School.
Canadian flag raisers this year was Bruce Hamilton of the Whalley Sea Scouts and Terry Molstad of the Surrey-Delta Scouts.
Langley radio station CJJC owner-manager Joseph Chesney was the master of ceremonies.

Recreation Commission Not Responsible

Several phone calls to the Valley Star office Monday morning were made by people complaining over the litter scattered along the route of the Langley Walk, between Aldergrove and Fort Langley, and inquiring into who is responsible for the cleaning up after the walk.
Looking into the matter we found that the concession booths are responsible for cleaning up the area around the concessions, and the Langley Recreation Commission had checked on the spots Sunday evening and found them satisfactory cleaned. There were no bottles and cans sold at the concessions, all drinks were sold in paper containers.
According to a spokesman for the Commission, any litter which may be left along the route can only be paper and will disintegrate shortly. "As far as littering goes," the spokesman said, " the Commission cannot take the responsibility for the litter the walkers leave along the actual route." He said it is up to the walkers how they want to leave the district behind them, assuming that the great majority are decent, orderly people. "We often find transients leaving litter on our municipal roads and town streets " he concluded.

1968 Record Tourist Season Anticipated

The manager of the Tourist Information Centre two miles east of Abbotsford on 401, Royal Murdock, says the reason for opening the centre May 1st instead of May 15th this year is due to a greater influx of tourists.
Murdock says the information centre will remain open until the end of September this year, an additional two weeks.
The manager and his four assistants believe 1968 will be a record season and this is the reason for keeping the office open an extra month this year.

Mill Owners Eliminate Burner

In a meeting with Langley municipal council, the directors of the McDonald Lumber Mill in Fort Langley reported further steps towards the elimination of the burner.
The considerable amount of fly-ash and fall-out from this controversial burner have caused the Langley municipal council, under pressure from the residents at the Fort, to request the burner out by the end of the year.
Mr. Fairbairn, spokesman for the millowners, reported that they at the present time are in the process of installing conveyor belts to transfer the waste material onto trucks, after which it's hauled away and dumped.
Council was satisfied that there is now more material hauled away, and the burner being used less.

Cars, That is What To Do With Old Bodies?

At a meeting of the Lower Mainland municipalities, the problem of disposal of old car bodies was discussed.
Alderman Walter Jensen of Langley municipality was chosen member of a committee to look into this problem. Several possibilities were discussed, one being the acquisition of a centrally located "graveyard" in the centre of the Valley, and the possibility of the districts going together about purchasing a baler to flatten the old steel bodies and haul them to the scrap yards. This latter would mean an investment of about $100,000 for the baler.

Scouts Arrange Benefit Bingo

There will be a benefit Bingo on May 25, 1968 at 8 p.m. at the Coghlan Hall.
This will be put on by the Cubs and Scouts Group Committee.

Weather Report

Aldergrove Weather Station

Reported by Norman Green Weather Observer.

Date	Max.	Min.	Rain
April 28	73°	41°	
April 29	69	42	trace
April 30	54	45	.56"
May 1	56	32	trace
May 2	62	34	
May 3	64	*32	
May 4	54	34	.69"

*Record low for date. Old record 33° (1956, 1963). Normals: max. 59-61°, min. 38-39°, precipitation .80".
April was on the whole very cool and dull, with normal precipitation, but warmer temperatures in the last six days helped considerably.
The mean temperature, 44.8°, was 1.6° below normal. April 1967 had only 43.6°. Temperatures ranged from 25° on the 13th and 21st to 73° on the 29th.
Ten days had frost, most of them severe, and all but one in the period 11th to 22nd.
Seven days were mostly sunny (normal 12). March had 6 but February had 16! Last April had eight sunny days.
Precipitation totalled 4.11", 99% of the normal 4.16". 17 days were wet, two more than normal. Snow totalled 1.3", while we had none in February and March. The most unusual feature was four days with measurable snow (11th, 13th, 15th and 20th). In the sixteen years 1952 to 1967, measurable snow was recorded only four times in April (1953, 1960, 1964 and 1966)

DID YOU KNOW? - Since 1964 when its "Save a Life" program was introduced to Canada, St. John Ambulance has trained more than one million Canadians, with free two-hour classes, in mouth-to-mouth and other methods of artificial respiration.

WM. CLARK & SONS Ltd.

TRANSPORTATION SPECIALS

1965 Fairlane
4 Dr. Sedan
V/8 autom., radio 1895

1965 Gal
2 Dr. H. T. V/8
autom., radio PS, PB. 2195

1965 Falcon
4 Dr. Sedan
6-cyl. std. trans. 1595

1964 XL
Convertible V/8
auto., radio, P/S, P/B. 2095

1964 Fairlane
4 Dr. V/8
autom., radio 1695

1964 Ford
City Sedan
6 pass. wagon V/8,
autom., radio, PS., PB. 1995

1963 Mercury
4 Dr. Sedan
An A-1 used car 1295

1963 Ply
2 Dr. H.T.,
Nice clean car 1495

We have 100's more A-1 used cars to choose from. Come in and test drive the one of your choice.

MEMBER G W USED CAR WARRANTY PLAN

Ford, Falcon and British Ford Dealer

3 Locations to Serve You
Langley — 534-3277
Cloverdale — 574-5425
Whalley — 581-1157
Toll Free — 594-4410

Westgrove Prize Winners

The winners from the Grand Opening of Westgrove Service Station in Aldergrove Saturday afternoon were as follows:
First prize, a bicycle was won by M. D. McIntosh of 29th Ave, Aldergrove.
Second prize, a hostess chair was won by Bernie G. Groop of 25468 Fraser Highway in Aldergrove.
Third prize, a lamp went to George Fairclough, R. R. #1, Mt. Lehman, and fouth prize, a mirror went to Louis Fink, Box 125, Aldergrove.
We congratulate the Westgrove Service Station on a successful opening and wish Ike and Ed Sawatsky good luck in the future.

Why The Christian Science Monitor recommends you read your local newspaper

Your local newspaper keeps you informed of what's happening in your area — community events, public meetings, stories about people in your vicinity. These you can't — and shouldn't — do without.

HOW THE MONITOR COMPLEMENTS YOUR LOCAL PAPER
The Monitor specializes in analyzing and interpreting national and world news . . . with exclusive dispatches from one of the largest news bureaus in the nation's capital and from Monitor news experts in 40 overseas countries and all 50 states.

TRY THE MONITOR — IT'S A PAPER THE WHOLE FAMILY WILL ENJOY

The Christian Science Monitor
One Norway Street
Boston, Massachusetts, U.S.A. 02115
Please start my Monitor subscription for the period checked below. I enclose $_____ (U.S. funds).
☐ 1 YEAR $24 ☐ 6 months $12 ____
☐ 3 months $6
Name_____
Street_____
City_____
State_____ ZIP Code_____
PB-17

Debbie Brill, Langley's young track and field star set six new records in high jump at track meet in Vancouver Saturday. (See story Page 1).
Pete Swensson Photo

Alder Lanes League and Play-Off Champs

A. LEAGUE CHAMPS
'Hi Fives' - Pauline, Norm and Vic LaChapelle, Hilde Solberg, Marg. Leurquin and Bill Griff.
PLAY-OFF
'Blowhards' - Jim and Dot, Bill and Eliz Ferguson, Walt and Jean Makela and Dick Smallenberg.
2nd place PLAY-OFF
'United Tire' - Helen and Abe Wiebe, Ed and Irene Wiebe, Keith Toews, Gail Dougherty and Jim Petrie.
B. LEAGUE CHAMPS
'Termites' - John and Kathy Jantzen, Stan and Pearl Siegfried, Dyrk and Elsie Driediger.
PLAY-OFF
'Navy-Blues' - Alice Charpentier, Marg Fleming, Dennis Craigie, Joe Gigliotti, Vern Olson and Ray Bootland.
2nd place PLAY-OFF
'Duffers' - Iris and Matt McMath, Audrey and Richie Fatkin, Chris and George Lamb and Heather Hall.
C. LEAGUE CHAMPS
'Wood Ticks' - Malcolm and Betty McAuley, Gary and Marilyn Smith, Don and Doreen Reimer and Fred Gledhill.
PLAY-OFF
'Vee Gee's' - Homer and Gwen Vallee, Jim and Rene Cole, Al and Mary Galpin and Leona Albertson.
2nd place PLAY-OFF
'Racers' - Bob and Pam Quiring, Burt and Kit Ross, Roy Lockhart and Mary Sanderson.

D. LEAGUE CHAMPS
'Valley Inn Hotel' - Lou, Hannah and Judy Richier, Ed and Jenny Mellis and Bob Drummond
PLAY-OFF
'The Dams' - Lucy and Case Warmerdam, Earl and Fran Galpin, Joan Ichikawa, Tom Yakishiro and John Bevan.
2nd place PLAY-OFF
'Clearbrook Sports Shop' - Abe and Norma Schroeder, Curly and Gladys Currell, Arnold and Miriam Kydd and Cor Steensma

TOP TEAM OF THE SEASON:
High three: 'Hi Fives' - 3818,
High single: 'Blowhards' -1434
A. LEAGUE
Knud Pederson, Hi average 235 and Hi three 902;
Geo Hildebrand, Hi single 377;
Irene Smorenberg, Hi average 199;
Pauline LaChapelle, Hi three 779;
Martha Galye, Hi single 336;
B. LEAGUE
Bob Brady, Hi average 219;
Dennis Craigie Hi three 877;
Joe Gigliotti, Hi single 378;
Alice Charpentier, Hi average and Hi single; 193 & 330;
Sharon Brady, Hi three - 716;
C. LEAGUE
Homer Vallee, Hi average 212. Hi three 831, and Hi single 403;
Isabelle Geldart, Hi average 204, Hi three 772;
Kit Ross, Hi single 338.
D. LEAGUE
Norm Dixon, Hi average 209, Hi three 868, and Hi single 367;
Diana Dixon, Hi average 190; Judy Richier, Hi three 741, and Hi single 310.
MEN's LEAGUE
Champs: 'Clearbrook Husky's' Abe Wiebe, Peter Wiebe, Dick Krause, Keith Toews, Fred Gledhill, John Block and John Buller, and Barry Fatkin.
PLAY-OFF
1st Div. 'No Goes', Pat Brady, Tom McMath, Ted Warmerdam, John and Louis McMath, Reg McRae and Ron Ehrenholz.
2nd Div. 'SPoilers', Gavin Griffiths Jr., Ernie Bird, Homer Vallee, Jim Cole, Gavin Griffiths and George Lamb.
TOP TEAM OF THE SEASON:
'Clearbrook Sports Shop' -3849 1533.
Hi ave: Dennis Craigie 231,
Hi three: Larry Scruton 873,
Hi single: Gene Kuna 386.

Tennis Instruction Starts

Tennis instruction for students at the Langley Tennis Club will commence Saturday, May 11th. For students up to Grade 7 the time is 10:00 a.m., and for students Grade 8-12 at 11:00 a.m. The instructor is Mrs. Doug Forrest.
Junior membership including instruction is $1.50 for the season.
The Langley Tennis Club will open for the season on Sunday, May 12th, and anyone interested in joining is welcome.

Wave of Vandalism Want Police Protection Stepped Up

Langley City council's Protection Committee chairman, Alderman Keith Beadle, says he supports Mayor John Conder's recommendation that RCMP night patrols be stepped up to combat what an administrative official describes as "the worst wave of vandalism in the city's history."
Following a report by the superintendent of Public Works, Jim Burden, that destruction of road signs is presently costing the taxpayers $100 a week, that 20 signs were uprooted and destroyed last Tuesday night, and that thieves made off with more than $100 worth of tools from his department the same night, Alderman Beadle announced a crack-down would begin immediately to discover the culprits and institute legal proceedings.
Alderman Dick Warner says, "The signs have been so badly damaged that it appears as though the responsible parties may have used a car and a chain to pull out the signs and mangle them."

McLean Park Purchased by RP

Langley City Alderman John McDougall, parks chairman and representative to the Regional Parks authority, says the Vancouver-Fraser Regional Parks authority plans to spend $6 million over a five-year period for suitable park sites.
Alderman McDougall says the regional authority has initiated the program by purchasing the 200-acre farm of Bruce McLean of South Langley at a cost of $235,000.
He says authorities hope to lease the farm for agricultural purposes until funds become available for park development, after which the site will be known as "the Campbell River Regional Park."
Langley City Mayor John Conder says, "We don't know whether authorities will develop this site first or possibly give priority to a beach area somewhere, but the whole program of acquisition and development is a welcome sign of progress in the provision of recreational facilities for residents and visitors on the Lower Mainland."

Spring Flower Show in Burnaby

One of the many attractive features of the May holiday weekend in the Lower Mainland will be the annual Rhododendron and Spring Flower Show at the Burnaby Municipal Rink - the largest spring show in the Pacific Northwest. Taking place on May 18, 19 and 20 from 10 am. to 10 pm. the show is sponsored by the Burnaby Show Committee, the Vancouver Chapter, American Rhododendron Society and the Burnaby Parks and Recreation Commission.
Large trees 16 to 20 feet tall will set the woodland atmosphere in which this show will be staged. Spectacular displays, featuring not only rhododendrons but many other flowering shrubs will completely fill the rink.
A special feature will be the display by the Boy Scouts of natural British Columbia plants. On display and competing for challenge trophies will be thousands of rhododendron and azalea cut blooms and plants.
A show of spring fashions will take place twice daily amid the beauty of the trees and flowers, and an aviary will add to the charm of the occasion.
Other features of the show will be a demonstration of pottery making, displays of cactus, orchids and Japanese floral art as well as a Bonsi display.
Signs throughout Burnaby will direct visitors to the rink which is just off the freeway on Sperling Avenue.

DID YOU KNOW? - St. John Ambulance first aid instruction is used in Canada by the Boy Scouts, the RCMP, provincial and municipal police and fire departments, thousands of members of the Canadian Armed Forces, Navy League Cadets, the employees of numerous industrial and commercial companies, and the general public.

REQUIRED BY tastee-freez DRIVE-IN RESTAURANTS

COMMERCIAL PROPERTY SITES and OWNER - OPERATORS for the World's fastest growing drive-in food service chain with over 1,800 stores from coast-to-coast and around the world.

Year-Round TASTEE-FREEZ Restaurants offer • Inside and outside service • Fast service menu of hamburgers, hot dogs, chicken, chips, drinks etc. • Famous TASTEE-FREEZ SOFT ICE CREAM • Exclusive 50 FLAVORS SHAKES.

IF YOU OWN Commercially-zoned property from 7,500 to 12,000 sq. ft. anywhere in B. C. 's Okanagan, Interior, Lower Fraser Valley or on the Island, and are interested in selling it outright, or would like to use it to become one of our franchised Tastee-Freez owner/operators, please contact us at the address below.

IF YOU ARE INTERESTED in becoming your own boss and earning from $12,000 and upwards per year, write us. Tastee-Freez offers • Training program • Systematic supervision • Merchandising program • Local and national advertising support • High profit operation. $12,000 to $20,000 initial outlay required.

FOR FURTHER INFORMATION WRITE:
Tastee-Freez (Vancouver) Ltd., c/o Ste. #1718, Marine Bldg, 355 Burrard Street, Vancouver, B.C.

Spring SALE

Cabbage LATE EARLY RED Lettuce -Broccoli
Brussel Sprouts Cauliflower
44c per basket

Don't Forget Mother on May 12

Potted Plants
Bedding Plants
Cut Flowers
Geraniums Begonias
Veg. Plants Tomatoes

—PLANT NOW & WATCH 'EM GRO—
PLANT ONLY THE HARDY ANNUALS NOW

Art Knapp's Garden Spot
20811 Fraser Highway Langley
Ph. 534-3813

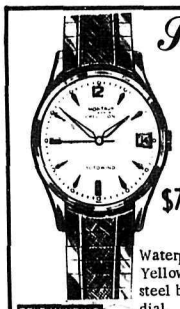

Superbly Crafted Creations of Time

$75.00

Waterproof.* Yellow top, stainless steel back. Nite-glo dial. Shock resistant. Expansion band.

SELF-WINDING CALENDAR 25 JEWELS incabloc THE SHOCK RESISTANT DEVICE

Rowley's Jewelry
856-2327
ALDERGROVE

IT'S MOM'S BIG MOMENT

Perfumes and Colognes
Chantilly Tweed 'n Love
And Many More
$2.50-$15.00

Cosmetic Bags
59c-$3.95

Fancy Stationary
$1.00-$5.50

Mothers Day Cards
10c-$2.00

Gardiner's Rexall PHARMACY
PRESCRIPTION SERVICE Phone 856-2611
BOX 20 ALDERGROVE, B.C.

Pollards Home Service
27452 Fraser Highway 856-2117

Untill May 13
Lubrication 99c
With Oil Change
Why Not
Save a $

5c off all Cigarettes

Expert Repair To All Makes of Electric & Air Tools

ABBOTSFORD VOLKSWAGEN

Come In And See The 1968 VW Models

Front Track Increased
Redesigned Bumpers
Outside Fuel Tank Filler
Incorporated Headrests
Collapsible Steering Wheel and Column
Dual Brace system Control light
Plus Many More Improvements

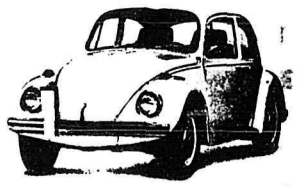

$70.00 Down and $70.00 per Month Will put you in a Brand New 1968 Deluxe Beetle TAX & LICENSE INCLUDED

On approved credit

VALLEY AUTOHOUSE LTD.
33258 S. FRASER WAY 853-1181

Give...so more will live
HEART FUND

SUNDAY MAY 12th
Take Mother to a Pancake Breakfast
In The Elks Hall
ALL YOU CAN EAT
Adults $1 Children 50c
8am to 1pm.
served by
THE ALDERGROVE ELKS

Congratulations to Rubys Ceramics on the Grand Opening From the Oasis Drive Inn
Les Hague
Proprietor

Make your Old Crome Suites, Occational Chairs

Look Like New Again
Special Price This Week on Recovering & Repairing of Lawn Furnitures
All Workmanship Guaranteed
Ernies Upholstery
In The Kyle Block
Phone 856-6414
For Free Estimates & Pick-Up & Delivery

When Thinking of Mother This Mothers Day
Think
Flowers From
Hayes' Nursery
We Grow Our Own
Potted Plants
Bedding Plants
Shrubs
Roses
Floral Arrangements
Corsages
Lawn Ornaments
3 Designers working for you
Open 8a.m. to 10p.m.
Fraser Hiway 856 - 8767

UNITED Flowers-by-Wire SERVICE WORLD WIDE
We Deliver
USE OUR
WIRE SERVICE

Everyone Respects a Dog

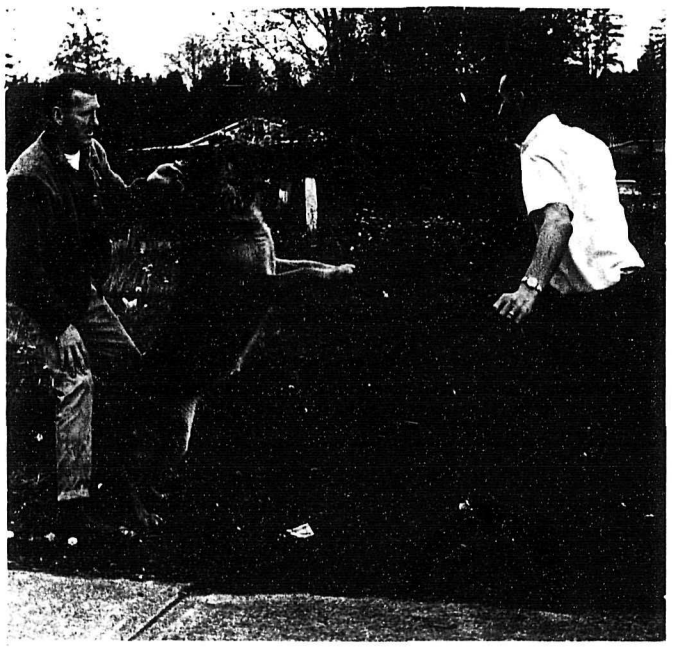

Being fed up with all the unruliness at the lot of the Oasis Drive-In the owner Les Hague decided to get a watchdog.
He purchased a Doberman Pincher and send it to school for a couple of month at Don Price's Training School in Rosedale.
In the meantime while "Spike" is receiving his training, Don Price is making an already trained dog availeble for Les.
When Don was delivering this dog last week, he put on a bit of a show to prove what a well trained dog can do.
Pictured above is Don Price hanging on with all his might to the dog, while Les is "attacing". A few minutes later after the dog was made quiet again it was so gentle and so well under control that a youngster could put his arms around it.
However it is not advisable that the youngsters go near the dog who is tied up at the back of the lot.

-Star Photo

UGN Target $405,000

The United Good Neighbor Fund president, Don Martin, says the UGN-Red Cross Appeal this year will have a target of $405,000, up 10 percent from last year.
Martin says, "Actually the UGN must find about 13 percent in new money to offset the annual turn-over of business firms and personnel."
Nine communities from New Westminster to Langley are included in the drive.

KEEP B. C. GREEN
PREVENT FOREST FIRES!

New Twist to Chuck Wagon Race at Broken Spur Ranch

The Fraser Valley Pony Racing Association reports a successful start on a 10-week program that will see over-all winners of various events receiving trophies for their triumphs at the end of the season.
Eight different types of contests are held each Sunday for ponies 50 inches and under.
In the first go-round, winners of the Powder Puff Chariot race were Edith Davidson of Aldergrove, her mother-in-law June Davidson, also of Aldergrove, and Maria Woods of Langley district who came in third.
Another chariot race for ponies 43 to 46 inches saw Bob Coventry of Langley cross the finish line first, followed by Bill Fowles of Abbotsford and Al Moran of Fort Langley.
The chariot races for those ponies measuring 46 to 50 inches ended with first, second and third spots being taken by Rick Davidson of Aldergrove, Terry Hutchinson of Langley and Delbert McLellan of Glen Valley.
Then the trotters took over and the top three were driven by Bert Dalgleish of Cloverdale, Marie Woods for owner Al Moran of Langley and Andy Taylor of Abbotsford.
The chariot race for the smallest ponies (those under 44 inches) established the winners as Tony Koens of Aldergrove, Cam Allenby and Larry Corfe of Langley.
This was followed by the chuck wagon enthusiasts. In the first such event Cliff Davidson of Aldergrove came in first, followed by Cal McKinnon and Ron Anderlini of Langley. In the second chuck wagon race the successful contestants were Cliff Davidson and Rick Davidson, both of Aldergrove and Terry Hutchinson of Langley.
The eighth event of the program was a flat saddle race and, coming in one, two, three were 9-year-old Penny Davidson chased by two girls about 12, Karen Rennie and Bonnie Davidson.
Mrs. Vic Coventry of Langley says this type of program will be run each week at the Broken Spur Ranch on Howell Road in Aldergrove, except for the annual two-day race meet in June at the Langley Fair Grounds.
Mrs. Coventry says an American system of chuck wagon racing, in which a stove must be tossed into the wagon before the team can take off, was demonstrated at the first meet by Cliff Davidson and Del McLellan, with Tom Brooks and Bob Coventry as stove boys.
Another exhibition featured Darryl Snow and Bonny Davidson demonstrating a relay flat race.
Anyone wishing to see these events is welcome to attend.
The various events begin each Sunday at 1:30 p.m. at the Broken Spur Ranch near Aldergrove.

Kiwanis Stage Successful Rodeo

The Fraser Valley's first indoor rodeo has made a successful two-day stand at the Haney Civic Arena, where it was sponsored by the Kiwanis Club.
Declared all-round cowboy was Tom Biuze of Longview, Alberta who took second place in saddle bronc competition and second spot in the second go-round for calf roping.
Bareback champion was Ted Vayro of Tabor, Alberta with 132 points. Saddle bronc champ was Kenny McLean of Okanagan Falls who has won 34 saddles in tough competition in the past year.
Dave Penner of Scandia, Alberta, turned in the best steer wrestling performance, averaging 10.7 seconds.
Top man in calf roping was Buzz Pepp of Bow, Washington, with an average of 27 seconds.
Then it was the girl's turn as Linda Farber of Tonasquette, Alberta, took the barrel race award.
For two days in a row Larry Petherbridge of Saint Albert, Alta, was undefeated in bull riding, to win the championship.
The Maple Ridge Kiwanis Club plans to make the indoor rodeo an annual event, pointing out the indoor type is becoming more and more popular, attracts good stock and good competitors, and rules out the bad weather hazards that can ruin gate receipts in outdoor events.

Four Contestants For Liberal Candidate

The Liberal Party's nominating convention will be held tomorrow night, Thursday, May 9th at 8 p.m. in the Masonic Hall in Haney.

Three people, one man from Coquitlam and two from Haney have announced their intentions to seek nomination.
The local campaign committee feels it has some very good candidate prospects, and are confident that they will poll a heavy Liberal vote in the June 25th federal election.
"It would be a good thing for Fraser Valley West to have a Liberal MP in Ottawa as the new federal government undoubtedly will be a Liberal one," a spokesman for the party says.

Progressive Conservatives Meet Friday

The Progressive Conservative Party, West Matsqui Local, will be holding its general meeting for the purpose of electing delegates to the Fraser Valley West nominating convention next week.
The local Conservatives will be meeting in the Army, Navy & Airforce Veterans' Hall behind Doug Taylor's store Friday, May 10 at 8 p.m. and invites all interested persons to come.
The Fraser Valley West ProCon convention will be held the following night, Saturday, May 11th, at which time the party's candidate should be known.

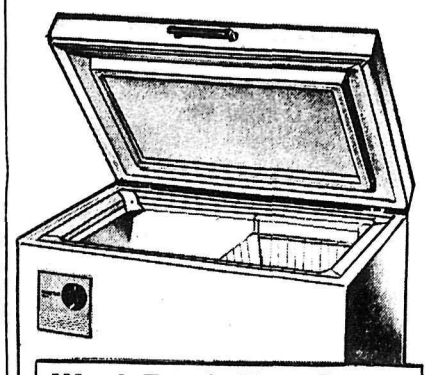
Woods 7 cu. ft. Home Freezer
Convenient 7 cu. ft. size for compact kitchen storage.
Sale Price 149.95
- Slim wall construction
- Storage basket
- Seal Tite lid
- White Porcelux enamel finish
- 5-year food spoilage warranty
at...
GOSLING'S
of Abbotsford
2556 MONTROSE AVE
DIAL 853-1320
100% Locally Owned and Operated

How can you be in four places at once?

Get three extension phones!
Do you enjoy sprinting around the house when the phone rings, or would you prefer just to reach your hand out gracefully? The choice is yours. Today a handy, companionable extension phone for kitchen, living room or bedroom costs so little per month. Order yours this week from your B.C. TEL Business Office.
B.C. Tel, part of Trans-Canada Telephone System
B.C. TEL
BRITISH COLUMBIA TELEPHONE COMPANY
291D-REV-8-REX

The Village Handyman Offers His Services For:
In
THE KYLE BLOCK
Ph 856-6410
Congratulations to RUBY'S CERAMIC'S On Her Successful Opening
Pick Depot for:
FAST SHARPENING SERVICE SAWS ETC.
Complete Masonry Work
Free Estimates
Excellent Workmanship done by
TEMPCO MASONRY
MOTHERS DAY GIFT IDEAS
Ceramics- Wall Plaques
Wire Baskets and
many more Gift Ideas
Come in and see our Stock of
DESKS-
DRESSERS-
BOOKSHELVES ETC.
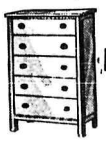
Dressers from $16.98
Unfinished
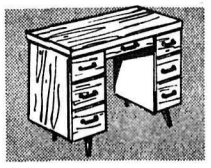
33" Desk $24.95 46" Desk $31.98

The Central Fraser Valley Star

FORMERLY

THE ALDERGROVE AND CLEARBROOK NEWS

Published every Tuesday at Aldergrove, B.C.

Subscriptions $3.00 per year (2 years $5.00) in Canada
United States and elsewhere $4.00
Advertising rates on request

Authorized as Second Class Mail by the Post Office Department, Ottawa, and for payment of postage in cash

Publisher & Editor . . . . . Rudy Langmann
Editor . . . . . Inge Langmann

P.O. Box 220, Aldergrove Phone 856-8303

Ain't It the Truth--- Life's Like That---- Or Is It...

The first touch of spring lightly turns editors thoughts to philosopizing. Have you ever pondered on 'Murphy's Law', which among other things states:

If anything can go wrong, it will;

Nothing is ever as simple as it seems;

If you fool around with anything long enough, it will eventually break;

If you try to please everybody, somebody isn't going to like it;

It is a fundamental law of nature that nothing quite works out;

It is easier to get into anything than to get out of it;

If you can explain something so clearly no one can possibly misunderstand, somebody will; and

Whatever you want to do, you have to do something else first.

We would have liked to meet that Murphy. -- Just to see what a guy like that looks like.

Farm Brain Drain

One of the sad realities faced by most farm families is - you can't keep them happy down on the farm.

Most children will have to go to the city to find their place in the sun - even though some might prefer the farm life. Unfortunately, too many parents h. 'e accepted this rural brain drain without putting up much of a battle.

It is true that automation, improved production techniques and high operation costs have forced farmers to cultivate larger acreages (cutting down the number of small farms). Never before has the farmer needed to be so multi-talented - businessman, costing expert, carpenter, mechanic, able to read and digest technical material - as well as being thoroughly grounded on crop and feeding techniques.

Canadian farmers need the help of their young people who have grown up in a rural environment. Their built-in understanding makes them useful in farm-related fields. Youngsters who graduate in other fields such as medicine, home economics, social work and nursing should be encouraged to come back to the farm communities to make their contribution.

Provincial departments of agriculture are crying out for agricultural technicians, agrologists, engineers and economists. Private industry in the farm marketing, distribution and machinery fields also needs more bright young farm people.

To let the young people know what opportunities are open there must be a constant flow of information about agricultural college professional and short courses available - with more publicity about the scholarship and bursary assistance. Private industry must begin to offer student-worker programs where a young man can learn on the job. Rural municipalities and taxpayers will have to face up to the necessity of paying more to entice the young professionals back into rural communities.

The Golden Era

With grim certainty, 1968 will bring with it more nuclear blasts - in the atmosphere of China, and below ground in the United States and in the Soviet Union. The tragedy of man is that he still expends too much energy on perfecting means of destruction.

But it would be unjust for the critics of the nuclear powers to ignore the advances also being made in the peaceful uses of atomic energy. Once atoms are truly used for peace, the world may well grow into a new golden era for mankind, where human beings will no longer be plagued by hunger, disease, poverty and filth.

Already the atomic energy agencies of various nations envisage untold uses for nuclear blasts. Peaceful explosions in time will be used to create vast underground storage area for natural gas, fresh water and perhaps even oil.

The atom, correctly used, will build an entirely new world. Controlled blasts will create new harbors, bring valuable ore within easier reach, help to build canals and man-made lakes. Perhaps the atom's most exciting role will be to turn deserts into breadbaskets by bringing distilled, desalted sea water inland to irrigate vast new areas. The use of the atom in medicine is growing each year.

Man's ingenuity is bounded only by his folly. If we use what the earth has to offer in a positive fashion, it may well be that in time certain foods can be grown even in man-made soils. If we wish, we can do away with our filthy, smog-laden cities. By 1980, for example, one third of all electricity in the United States will come from nuclear energy. Two decades later, the figure will be 50 percent.

This will mean cleaner, brighter urban areas. A generation ago, the atom burst upon the world in the form of a cataclysmic bomb. We must stop thinking of nuclear energy purely as a horrible deterrent against world war. We should also welcome it as a potential boon to all men, if we use it positively.

LETTERS TO THE EDITOR

No Local Candidate

Editor, Dear Sir,

The Republican Party of Canada wishes to thank the Central Fraser Valley Star for its mention of a candidate in Fraser Valley West. However, the Republican Party wishes to advise the Star that the party has decided to concentrate its political efforts during the coming Federal election to the Greater Vancouver area.

This decision was reached with regret after a meeting of the directors, when it was decided that the party should not spread itself too thin at this time.

Republican Party of Canada,
Campaign Committee

Sewer Projects Start

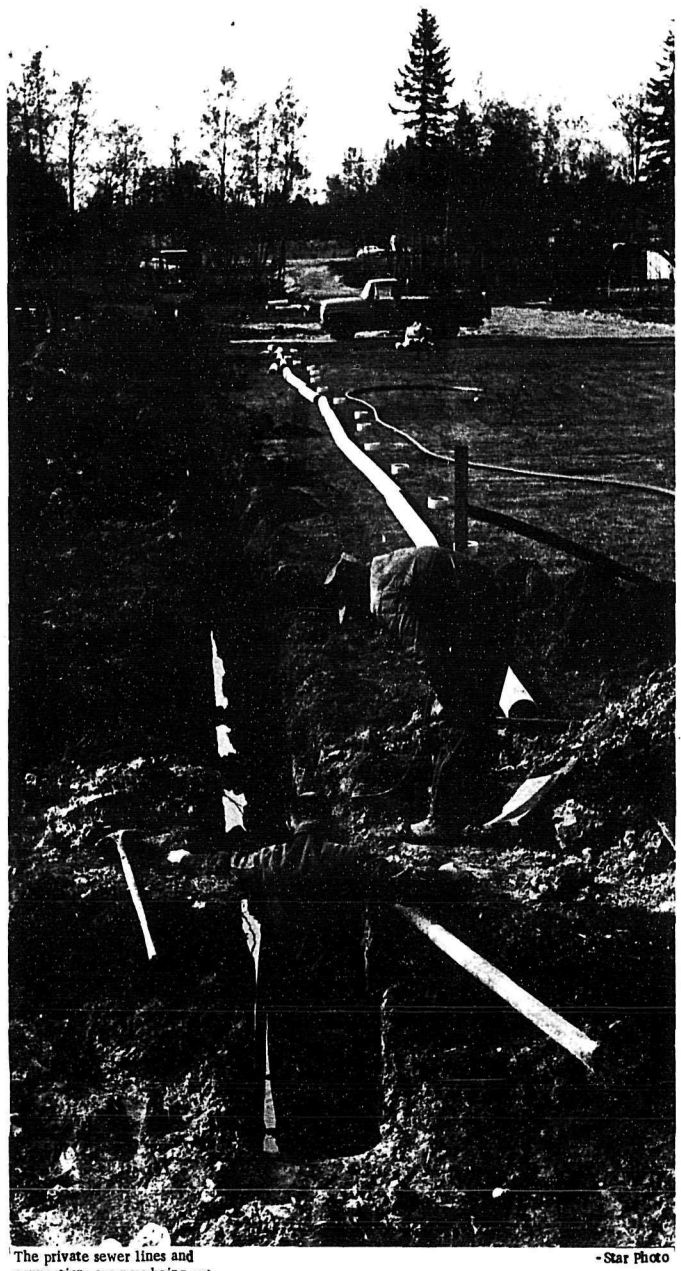

-Star Photo

The private sewer lines and connections are now being put in all over Aldergrove.

Last week Aldergrove Motel & Mobile Manor laid a couple of hundred feet of pipe leading down to Fraser Hiway where it eventually will be hooked up to the new trunk line.

OAP Change Date for Whist Game

A bus trip to Bellingham is planned for May 17th.

Therefore the date for the afternoon whist will be Thursday, May 16 at 1:30 p.m., one day earlier than usual.

• • •

On May 24th at 8 p.m. a whist drive will be held in the OAPO Hall in Aldergrove, as usual. We welcome anybody who likes to play whist.

M. E. Moen, Secretary.

OBITUARIES

Allen Earl McDonald

Allen Earl McDonald, late of 24021 - 80th Avenue, Langley, passed away in the Royal Columbian Hospital in New Westminster in his 36th year on April 21, 1968.

Allen McDonald was a mechanic by trade and had resided in the district for the past 30 years. He is survived by his loving wife Joan, 3 sons Donald, Scott and Sandy and one daughter Karen, all at home. He also leaves behind two brothers and two sisters.

Funeral services for the late Allen McDonald were held April 27, 1968 at 1:30 p.m. from the Chapel of Henderson's Funeral Home in Langley. Reverend D. D. Johnstone officiated at the ceremony which was followed by interment in the Langley Lawn Cemetery.

CMHA 50 Anniversary

Considerable Change in Treatment

In the year of its 50th Anniversary, Canadian Mental Health Association can look back over considerable activity for change in the treatment of the mentally ill.

Actually, the history of the treatment of mental illness is an interesting one of advance and retreat, beginning with Plato and Hippocrates, who both believed that mental illness is an illness like any other and should be treated as such. This is considered a "modern" idea, and one that did not endure for long in ancient Greece. Aristotle's concept was that those people who were mentally upset willed themselves to be so and hence were evil, and deserving of punishment, a notion which endured, with some relief, until the early years of this century.

In the United States, Dorothea Dix had started a tremendous wave of interest in the plight of the mentally ill when she waged a one-woman campaign to get these unfortunate souls out of the prisons and into special hospitals. But when she died she left no organization behind her to carry on the work, and not until Cliffor Beers, an American engineer revived her crusade and formed the National Committee for Mental Hygeine in 1909 was the fight against mental illness really joined.

In Canada, a young doctor working in Toronto schools, picked up the challenge for Canada, Dr. Clarence Meredith Hincks, worried about the number of children he saw with emotional disturbances, and convinced that Canada had a major health problem on its hands, formed the Canadian National Committee for Mental Hygeine, later CMHA. It met in Ottawa on April 26, 1918, under the distinguished patronage of the Governor General, and with many of Canada's most prominent citizens as members. Unfortunately, the last surviving member of that committee died in 1967 before CMHA could honor him in its Golden Jubilee year; he was the Rt. Hon. Vincent Massey.

The overall objectives of CMHA are to ensure the best possible care, treatment and rehabilitation of the mentally ill, and to promote practical programs designed to protect and promote mental health. Early in its history, CMHA was largely the expression of Dr. Hinck's efforts to improve conditions in hospitals, the "asylums" of our early days. As the organization grew into a wide-spread citizen's movement, briefs were prepared and submitted to governments and royal commissions, educational programs were expanded, and a blueprint published for the movement of mental health services into the local community. It was called "More for the Mind", and contains the most up-to-date scientific thinking on treatment and rehabilitation.

There is overwhelming evidence to support claims that public health services flourish where public interest and support are strong. This philosophy has been translated into action by the CMHA, which has spear-headed the opening up in Canada of the whole mental health field.

Perhaps one of the chief values of its work has been the removal of the prevailing attitude of hopelessness in regard to mental illness, and the creating of a positive attitude toward new programs of treatment.

Remember Lake Whatsizit?

Remember Lake Chargoggagoggmanchaugagoggchaubunagunamaugg?

Since the B. C. Automobile Association last rounded up a listing of odd place names, suggestions for additions have been arriving by letter, telephone call and personal visit.

Someone called the BCAA's attention to the Welch village which requires a 19-foot sign to carry its full name -- Llanfairpwllqwyngyllgogerychwyrndrobwllantysiliogogogoch.

It wouldn't help much to print it in English, for the full translation is "St. Mary's church in the hollow of the white hazel, near to the rapid whirlpool of Llantysilio of the red cave."

The villagers play it cool by calling it simmply Llanfair. It is a railroad stop, and railway fans from all over the world write for platform tickets bearing the full name.

The visitors to St. Croix in the U. S. Virgin Islands can have a field day collecting place names such as Good Hope, Judith's Fancy, Grapetree Bay, Catherine's Rest, Fanny's Fancy, Eliza's Retreat, Betty's Jewel, Sweet Bottom, Prosperity Garden and Wheel of Fortune.

Twodot in central Montana, got its name from an early-day cattle rancher, H. J. "Two Dot" Wilson, whose brand was a double period.

Not to be outdone in the small numbers department, Florida has the community of Two Egg. One explanation, perhaps apocryphal, is that a farmer came regularly to the general store to swap two eggs for a plug of tobacco, and the name resulted.

BCAA suggests travellers with a yen for collecting odd place names be on the lookout for these:

Newfoundland -- Indian Tickles, Heart's Content, Too Good Arm, Misery Point, Empty Basket, Famish Gut, Mistaken Point, Dog Fish Point and Shoe Cove.

Arkansas -- Possum Grape, Granny's Gap, Hideout Hollow, Gunbarrel Reach and Ben Hur.

Florida -- Frostproof, Bee Ridge, Spuds, Bean City and Little Bare Beach.

Mississippi - Hot Coffee and Money.

Colorado - Hygiene and Fairplay.

Wyoming -- Dull Center, Difficulty, Goose Egg, Ten Sleep and Hell's Half Acre.

Oklahoma -- Bowlegs and Harrah.

And if you're still having trouble remembering the location of Lake Chargoggagoggmanchaugagoggchaubunagunamaugg, it's at Webster, Massachusetts -- near Woonsocket, Rhode Island.

FOUND

Found - Girl's glasses with one loose lens, in green leather case. Glasses have coppertone frame with black-gold design, and were found on 27lst St. Contact the Star, Aldergrove.

CARDS OF THANKS

To all the kind friends and relatives who by their sympathetic manifestations have lightened my sorrow during these trying times. I extend my most heartfelt thanks. I will cherish always the respect and honor shown to my dear departed husband.

-Mrs. Kenneth W. McCormick

HAPPY MOTHER'S DAY
TO ALL YOU WONDERFUL MOMS!

Give Mother Something for Her Garden

May 12

Good Selection in Bedding Plants -

DAHLIA RHODODENDRON

Evergreens & Flowering Shrubs

Allwood Garden Shop

Allwood Street Clearbrook 859-9506

We Have Everything for Your Gardening Needs

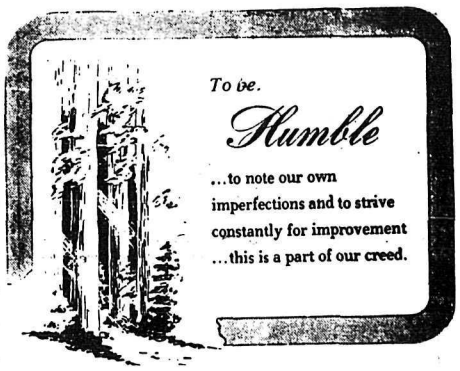

Langley Funeral Home
PHONE LANGLEY 534-3311

Henderson's Funeral Homes
ABBOTSFORD LTD. Phone 853-1812

Church Directory & Services

ATTEND THE CHURCH OF YOUR CHOICE

ST. DUNSTAN'S ANGLICAN

Morning Service every Sunday at 11:15 a.m.
Holy Communion 1st Sunday in the month at 8:00 a.m. 3rd Sunday at 11:15 a.m.
Rev. D. W. Valentine.
The Anglican Church Welcomes You.

CLEARBROOK MENNONITE BRETHREN CHURCH

Clearbrook Road. H. Thielmann, Pastor.
Sunday School 9:30 a.m. Worship Service 10:40 a.m. Evening Service 7:30 p.m. - Every first Sunday evening of the month Communion Service.
Family, Bible and Prayer Hour Wednesday 7:30 p.m.

SEVENTH-DAY ADVENTIST

1 Block South of Mt. Lehman Rd. off Fraser Highway.
Services Saturday at 9:30 a.m.
Sabbath School at 9:30 a.m.
Divine Worship at 10:00 a.m.

CLEARBROOK MENNONITE

John J. Sawatzky, Pastor
Peardonville Extension Road
Phone 859-4132
Sunday School 10:00 a.m. Morning Service in German and English at 11:00 a.m.
Bible Study and Prayer Meeting Wednesday at 8:00 p.m.

GLAD TIDINGS TABERNACLE

27412 Fraser Highway
Aldergrove's Revival Church with today's message.
Sunday School 10:00 a.m.
Morning Worship 11:00 a.m.
Evangelistic Service 7:30 p.m.
Wednesday evening 8:00 p.m.
We are here to serve you.
Please call if desirous of prayer or visitation.
Pastor Jean Christensen,
Res. phone 859-4221.

UNITED CHURCH

Jackman Rd. at 29 Ave., Aldergrove. Phone 856-8675
Pastor Rev. D. W. More 856-8957
Sunday School at 9:45 a.m.
Morning Service at 11:15 a.m.
Nursery for babies and small children during services.
Bible Study Group 2nd and 4th Thursday of each month at 8 pm.

BAPTIST CHURCH

Jackson Road and Old Bellingham Highway
Sunday School at 9:45 a.m.
Mary and Martha - 1st Tuesday of the month at 8 p.m.
Girls Missionary Guild and King's Teens. 856-8535 for information.

SOUTH OTTER GOSPEL CHURCH

Sunday School 10:16. Morning Worship at 11:15. Evening Worship at 8:00 p.m.
Wednesday Bible Study at 8 pm.
Saturday Choir and Young People Time at 7:30.
A Friendly Welcome Awaits You.

THE PEOPLE'S BIBLE CHAPEL

Lefeuvre Road, Aldergrove
(Just North of Fraser Hiway)
Phone 859-5585
Sunday School and Adult Bible Class at 10:00 a.m. Worship Service and Junior Bible Class at 11:00 a.m. Sunday evening Service 7:30 p.m. - Friday Bible Study and Prayer 7:45 pm.

MT. LEHMAN GOSPEL CHAPEL

Gospel meetings 7:30 p.m. every Sunday. Prayer meeting 8 p.m. every Tuesday.
1/4 mile north of freeway on Mt. Lehman Road.

ST. ANN'S CATHOLIC

Rev. Father O. Sorel
Phone 856-2841
8:30 Low Mass 9:45 Low Mass
11:00 High Mass

EAST ALDERGROVE MENNONITE BRETHREN

Ross Road North
Rev. C. D. Toews, Pastor
Phone 859-8423
Sunday School 9:45 a.m. Worship Service 10:45 a.m. Evening Service 7:30 p.m.

GOSPEL CHAPEL

3118 North Jackman Rd, Aldergrove. -Warm Welcome -
Family Bible Hour 11:00 a.m.
Evening Meeting 7:30 p.m.

OLIVET MENNONITE MISSION

Moderator: Pastor Abe Buhler
Phone: 853-2139
Sunday School for all at 9:45 am.
Morning Worship at 11:00 a.m.
Evening Service as announced
Wednesday. Family night program and Prayer Meeting 7:30 pm
Saturday Choir Practice 7:30 p.m.
All services in English.

IMMANUEL LUTHERAN

(Missouri Synod)
N. Jackman Rd., Aldergrove
Worship Service (German) 9:30
Worship Service (English) 11:15
Sunday School, Bible Class 10:30
Rev. A. Hippe, Pastor. 856-8841
The Lutheran Hour (Sundays)
CKLG 10:00 am. CHWK 12 noon.

ALDERGROVE BETHEL MENNONITE CHURCH

24678 - 56th Ave. On Otter and Roberts Road.
Sunday School at 9:30 a.m.
English Service at 10:45 a.m.
German Service at 11:15 a.m.

COUNTY LINE GOSPEL CHAPEL

3 miles north on County Line Rd.
Sunday School and Adult Bible Class 10:00 a.m. Church Service 11:00 a.m. Home Bible Study and Prayer Wednesday 7:30 pm.
Phone 856-2623. George Penner Pastor.

TELEVISION SCHEDULE

CHANNEL 2

DAYTIME PROGRAM
10:00 Canadian Schools
Western Schools (Wed.)
B. C. Schools (Friday)
10:30 Friendly Giant 10:45 Chez
11:00 Mr. Dressup /Helene
11:26 Pick of the Week
11:55 CBC and B. C. News
12:02 Luncheon Date
12:30 Search for Tomorrow (C)
12:45 Guiding Light (C)
1:00 Coronation Street
1:30 As the World Turns (C)
2:00 Love is a many Splendored
2:30 Girl Talk /Thing
About Town (Friday)
3:00 Take 30 3:30 Edge of Night
4:00 Bonnie Prudden Show
4:30 Forest Rangers (Monday)
Upside Town (Tues.-Thurs.)
Swingaround (Friday)

WEDNESDAY

5:00 Zorro 5:30 Let's Go
6:00 On the Scene
6:30 Home Edition (News)
7:00 Seven O'clock Show
7:30 Mothers-In-Law (C)
8:00 Mission Impossible (C)
9:00 Nation's Business
9:15 Provincial Affairs
9:30 Trumpets of the Road
11:00 Nat. News, Viewpoint,
B. C. News 11:35 Sportsfinal
11:43 Movie, "The Corn is Green'

THURSDAY

5:00 Birdman 5:30 Let's Go
6:00 Sportscene
6:30 Home Edition (News)
7:00 Seven O'clock Show
7:30 Gentle Ben 8:00 Hogan's
8:30 Telescope (C) /Heroes
9:00 T. B. A. 10:00 Dragnet (C)
10:30 To Be Arranged
11:00 Nat. News, Viewpoint,
B. C. News 11:35 Sports Final
11:43 Movie, "Jigsaw"

FRIDAY

5:00 Shazzan 5:30 Let's Go
6:00 21st Century
6:30 Home Edition (News)
7:00 Seven O'clock Show
7:30 Klahanie 8:00 Get Smart
8:30 Tommy Hunter (C)
9:00 Movie, "Jessica" (C)
11:00 Nat. News, Viewpoint,
B. C. News 11:35 Sports Final
11:43 Movie, "The Gazebo"

SATURDAY

12:00 Championship Bowling
1:00 Kaleidasport
3:00 CBC Sports Present
4:00 Audobon 4:30 Moby Dick
5:00 Bugs Bunny
5:30 NHL Hockey Play offs (C)
7:15 In Person (C)
7:45 Sports Profile (C)
8:00 Beverley Hillbillies (C)
8:30 CBC News 8:45 Sounds '68
9:00 The High Chaparral (C)
10:00 The Great Escape
11:00 Nat. News
11:15 Weekend in Sports
11:26 Movie, "The Great Escape"

SUNDAY

11:45 Operation Downwood,
"The Dambusters"
1:15 Gardening
1:30 Country Calendar
2:00 Moods of Man
2:30 Silents Please, "Rin Tin Tin'
3:00 Tomorrow
3:30 CBC News
3:33 Man Alive
4:00 The New Africans
4:30 Bernstein Concert
5:30 Hymn Sing
6:00 Walt Disney (C)
7:00 Green Acres (C)
7:30 Flashback (C)
8:00 Ed Sullivan (C)
9:00 Bonanza (C)
10:00 The Way It Is
11:00 Nat. and B. C. News
11:23 Weekend In Sports
11:33 Movie, "Breaking Point"

MONDAY

4:30 Forest Rangers
5:00 Rocket Robin Hood
5:30 Let's Go
6:00 Cuisine (C)
6:30 Home Edition (News)
7:00 Seven O'clock Show
7:30 Don Messer (C)
8:00 Show of the Week (C)
9:00 Front Page Challenge (C)
9:30 Carol Burnett Show (C)
10:30 A City's Story "Regina"
11:00 Nat. News, Viewpoint,
B. C. News 11:35 Sportsfinal
11:43 Movie, "Flying Leatherneck"

TUESDAY

4:30 Upside Town
5:00 Frankenstein Jr.
5:30 Let's Go
6:00 My Three Sons
6:30 Home Edidion (News)
7:00 Seven O'clock Show
7:30 Reach for the Top (C)
8:00 Red Skelton Hour (C)
9:00 Survival
9:30 Jazz 625
10:00 Newsmagazine
10:30 Public Eye
11:00 National News, Viewpoint,
B. C. News 11:35 Sports Final
11:43 Movie, "Dragon Sky"

CHANNEL 6

DAYTIME PROGRAM
7:00 University of the Air (C)
7:30 Good Morning
8:00 Pete's Place 8:30 Romper
9:00 The Big Spenders /Room.
9:30 Ed Allen (C)
10:00 Canadian Schools
10:30 Friendly Giant
10:45 Chez Helene 11:00 Pipe-
12:00 Noon Show /line
12:45 Movie Matinee
2:30 People in Conflict
3:00 Take 30 3:30 Edge of
4:00 Bonnie Prudden /Night

WEDNESDAY

4:30 Upside Town
5:00 F. Troop
5:30 Flintstones (C)
6:00 News, Weather, Sports
6:30 It's a Man's World
7:30 Seaspray (C)
8:00 Mission Impossible
9:00 Public Affairs Special
10:30 Great Thunder
11:00 CBC News
11:20 Local News
11:40 Late Show

THURSDAY

4:30 Upside Town
5:00 It's a Man s World
6:00 News, Weather, Sports
6:30 Second Hundred Years (C)
7:00 Garrison's Gorillas (C)
8:00 Hogan's Heroes
8:30 Telescope
9:00 The Baron
10:00 Peyton Place (C)
11:00 CBC news
11:20 Local News
11:40 Late Show

FRIDAY

4:30 Swingaround
5:00 Voyage to Bottom of Sea
6:00 News, Weather, Sports
6:30 Batman
7:00 Invaders
8:00 Get Smart
8:30 Tommy Hunter Show
9:00 Rowan & Martin Laugh-In
10:00 Man In a Suitcase (C)
11:00 CBC News
11:20 Local News
11:40 Friday Nite Movie
(see Chan 8 - 9 p.m.)

SATURDAY

10:00 Club 6
11:00 All-Star Wrestling
12:00 Championship Series
1:00 Kaleidasport
3:00 Great Boxing Champions
3:30 The Year of the Tiger
4:00 Kiddies on Kamera
4:30 Moby Dick
5:00 Bugs Bunny
5:30 Great Movies T. B. A.
7:30 In Person
8:00 Beverly Hillbillies'
8:30 Flying Nun (C)
9:00 Smothers Brothers (C)
10:00 Defenders
11:00 CBC and Local News
11:30 Movie (see Chan. 8 - 9pm)

SUNDAY

10:30 Know the Scene - Parts I & II of "Music" - Kits students with Meredith Davies
11:30 Sports Fest
1:00 Spectrum
1:30 Country Calendar
2:00 Outdoorsman (C)
2:30 The Virginian (C)
4:00 The New Africans
4:30 Leonard Bernstein Concert
5:30 Sunday Matinee
7:00 Green Acres
7:30 Flashback
8:00 Ed Sullivan Show
9:00 Bonanza
10:00 The Way It Is
11:00 CBC and Local News
11:30 Movie, (see Chan. 8 - Sat.)

MONDAY

4:30 Forest Rangers
5:00 Gunsmoke (C)
6:00 News, Weather, Sports
6:30 Lassie (C)
7:00 Windfall
7:30 Don Messer
8:00 Show of the Week
9:00 Front Page Challenge
9:30 Carol Burnett Show
10:30 N. Y. P. D. (C)
11:00 CBC and Local News
11:40 Perry's Probe (C)
12:10 Western Canada News

TUESDAY

4:30 Upside Town
5:00 Tarzan (C)
6:00 News, Weather, Sports
6:30 Lucy Show (C)
7:00 Star Trek (C)
8:00 Red Skelton Hour
9:00 Survival
9:30 Jazz 625
10:00 News Magazine
10:30 Public Eye
11:00 CBC and Local News
11:40 Perry's Probe (C)
12:10 Western Canada Sports(C)

'CHARTERS? WHY BOTHER? - Did you know that you can travel rail-jet to Shannon and return for only $353, London $389, Lisbon $414, Paris, Brussels and Amsterdam $425, and rail-jet-rail to Hanover $440, Frankfurt, Zurich $451, Copenhagen, Munich $465, Vienna, Rome, Zagreb, $473.
Turistano International Travel, 922-9344; 255-5171; 874-9221.

CHANNEL 8

DAYTIME PROGRAM
7:00 University of the Air (C)
7:30 Good Morning
8:00 Pete's Place
8:30 Romper Room (C)
9:00 The Big Spenders (C)
9:30 Ed Allen 10:00 Jean Can-
11:00 Pipeline /nem Show
12:00 News 12:15 Trading Post
12:30 Coffee Break (Mon., Fri.)
Musical Moments (Tues.,
Culinary Capers (Thurs.)/Wed)
12:45 Movie Matinee
2:30 People in Conflict
3:00 Magistrates Court
3:30 It's Your Move (C)

WEDNESDAY

12:45 Movie, "Sword Without A Country", Folco Lulli, Lenora
4:00 Hawkeye /Ruffo
4:30 Flintstones (C)
5:00 F. Troop
5:30 Movie, "The One That Got Away", Hardy Kruger, Colin Gordon
7:30 Garrison's Gorillas (C)
8:30 The Invaders 9:30 Peyton
10:30 Sports Hot Seat /Place
11:00 CTV and Local News
11:40 Movie, "Bait", John Agar, Cleo More

THURSDAY

12:45 Movie, "Drive A Crooked Road", Mickey Rooney, Diane
4:00 Casper (C) /Foster
4:30 Have Gun Will Travel
5:00 It's a Man's World
6:00 News, Weather, Sports
6:30 Seaspray 7:00 Flying Nun
7:30 Star Trek (C)
8:30 It's Happening (C)
9:00 Dean Martin (C)
10:00 Man In a Suitcase (C)
11:00 CTV and Local News
11:40 Movie, "Most Wanted Man" Zsa Zsa Gabor, Nicole Maurey

FRIDAY

12:45 Movie, "Between Time and Eternity", Lilli Palmer, Carlos
4:00 Dennis the Menace /Thoms
4:30 Flintstones (C)
5:00 Voyage to Bottom of Sea
6:00 News, Weather, Sports
6:30 Lassie 7:00 Smothers Bros.
8:00 Movie, "Dingaka", Stanley Baker, Juliette Prouse
10:00 Big Valley (C)
11:00 CTV and Local News
11:40 Movie, "The Night Walker"

SATURDAY

9:00 Littlest Hobo
9:30 Pete's Place
10:00 The Buddies (C)
10:30 Bat Fink 11:00 Spiderman
11:30 Beatles (C)
12:00 Kiddies on Kamera
12:30 Calgary Safety Roundup
1:00 Movie, "Prince of Pirates", John Derek, Barbara Rush
2:30 Movie, "Saga of Hemp Brown", Rory Calhoun, Beverly
4:00 After Four (C) /Garland
4:30 Wide World of Sports (C)
6:00 All-Star Wrestling
7:00 National Geographic (C) "Miss Goodall & the Chimpan-
8:00 Windfall /zees"
8:30 NYPD (C)
9:00 Movie, "Incident at Phantom Hill", Rob. Fuller, Dan
11:00 CTV & Local News /Duryea
11:30 Movie, "Four Horsemen of the Apacalypse", Glenn Ford, Lee J. Cobb (C)

SUNDAY

10:30 Nobel Lectures
11:30 Sports Fest
1:00 Spectrum 1:30 Cross Fire
2:00 The Outdoorsman (C)
2:30 The Virginian (C)
4:00 New Westminster May Day Parade (Recorded Sat. May 11)
5:30 Movie, "Only one New York" (Documentary)
7:00 The Monkees 7:30 F. B. I.
8:30 I Dream of Jeannie (C)
9:00 W5 10:00 Rowan & Martin
11:00 CTV and Local News
11:30 Cross Fire (C)
12:00 The Living Word

MONDAY

12:45 Movie, "Larceny", Shelly Winters, John Payne
4:00 Dennis the Menace
4:30 Flintstones (C)
5:00 Gunsmoke (C)
6:00 News, Weather, Sports
6:30 Pipeline 7:00 2nd Century
7:30 Lucy (C) 8:00 Bewitched
8:30 Family Affair (C)
9:00 Country Music Hall (C)
9:30 I Spy (C) 10:30 Canada 101
11:00 CTV and Local News
11:40 Perry's Probe (C)
12:10 Western Canada News

TUESDAY

12:45 Movie, "Santa Fe", Randolph Scott, Janis Carter
4:00 Milton the Monster (C)
4:30 Lone Ranger 5:00 Tarzan
6:00 News, Weather, Sports
6:30 Littlest Hobo 7:00 Batman
7:30 Run for Your Life (C)
8:30 Ironside 9:30 Pig N Whistle
10:00 The Avengers (C)
11:00 CTV and Local News
11:40 Perry's Probe (C)
12:10 Western Canada Sports

CHANNEL 12

DAYTIME PROGRAM
6:30-7:00 KVOS Clasroom
7:30 CBS Morning News (C)
7:55 Chan. 12 Regional News
8:00 Captain Kangaroo (C)
9:00 Candid Camera
9:30 Beverley Hillbillies
10:00 To Tell the Truth (C)
10:25 Woman's World-Elaine
10:30 Dick VanDyke Show
11:00 Love of Life (C)
11:25 Channel 12 News
11:30 Merv Griffin Show (C)
1:00 Love is a Many Splendored
1:30 Art Linkletter /Thing
2:00 Mike Douglas Show (C)
3:00 Secret Storm (C)
3:30 Password 4:00 Fun-O-Rama
5:00 Rocky & Friends (Tues. & Abbott & Costello (Wed)/Thurs)

WEDNESDAY

5:30 Movie, "Pearl of the South Pacific", Dennis Morgan, Vir-
6:30 News /ginia Mayo (55)
7:25 Channel 12 News
7:30 Time Tunnel (C)
8:30 Beverley Hillbillies (C)
9:00 McHale's Navy 9:30 He &
10:00 Dom DeLuise Show /She
11:00 Movie, "Road to Denver", John Payne, Mona Freeman (55)
12:45 Western Star Theatre

THURSDAY

5:30 Movie, "Invaders from Mars" Helena Carter, Arthur Franz (53)
6:30 Walter Cronkite News (C)
7:25 Channel 12 News
7:30 Burke's Law
8:30 Movie, "My Blue Heaven" Dan Dailey, Betty Grable (C)
10:30 Mannix (C)
11:30 Movie, "Lady of Burlesque" Barbara Stanwyck, Mich O'Shea
1:15 Western Star Theatre

FRIDAY

5:30 12 O'clock High
6:30 Walter Cronkite News (C)
7:00 Movie, "The Proud Rebel" Alan Ladd, Olivia deHavilland
9:00 Movie, "Critic's Choice" Bob Hope, Lucille Ball (C)
11:00 Movie, "Dead Reckoning" Humphrey Bogart, Liz Scott
12:55 News 1:00 Movie, "Hangover Square", L. Cregar, Linda
2:30 Late News /Darnell

SATURDAY

7:30 Frisky Frolics 8:00 Captain
9:00 Frankenstein Jr. /Kangaroo
9:30 Herculoids 10:00 Shazzan
10:30 Space Ghost (C)
11:00 Moby Dick 11:30 Superman
12:30 Jonny Quest /Aquaman
1:00 Lone Ranger 1:30 Road Runner
2:00 Storytime with Elaine
2:30 Farm Show 3:00 Outlook
3:30 Movie, "Conquest of Cochise John Hodiak, Rob. Stack
5:00 Lost in Space (C)
6:00 Lassie 6:30 Stump the Stars
7:00 You Asked for It
7:30 Jackie Gleason Show (C)
8:30 Gilligan's Island
9:00 Movie, "Les Girls", Gene Kelly, Mitzi Gaynor (C) ('57)
11:00 Movie, "Operation Secret" Cornell Wilde, Karl Malden
1:00 Channel 12 News
1:05 Movie, "When Comedy was King", Charlie Chaplin, Buster
2:40 Late News /Keaton

SUNDAY

7:00 Look Up and Live
7:30 This is the Life (C)
8:00 Chan. 12 Special Replay
8:30 Mormon Tabernacle
8:55 Chan. 12 News /Choir
9:00 Anchor - Rev. G. Carlson
9:30 Underdog (C)
10:00 Frisky Frolics (C)
10:30 TBA 11:00 TBA 11:30 TBA
12:00 Soccer: New York @ Toronto (C)
2:00 Movie, "Carry On Sergeant" Will. Hartnell, Bob Monkhouse
4:00 TBA 4:30 Stump the Stars
5:00 21st Century (C)
5:30 Original Amateur Hour
6:00 Movie, "13 Rue Madeleine" James Cagney, Lee J. Cobb
8:00 Ed Sullivan Show (C)
9:00 Smothers Brothers (C)
10:00 Hogan's Heroes (C)
10:30 Chan. 12 Special
11:00 Death Valley Days (C)
11:30 Blue Angels
12:00 Movie, "Highway 301" Steve Cochran, Virginia Grey
1:35 Late News and Sign Off

MONDAY

5:30 Movie, "Young Tom Edison" Mickey Rooney, Fay Bainter
6:30 Walter Cronkite News (C)
7:25 Chan. 12 News
7:30 Gunsmoke 8:30 Password
9:00 Perry Mason
10:00 Naked City
11:00 Movie, "A Woman's Face" Joan Crawford, Melvyn Douglas
1:00 Movie, "Trail Belle's Sprints

TUESDAY

5:30 Movie, "Little Giant" Bud Abbott, Lou Costello (46)
6:30 Walter Cronkite News (C)
7:25 Channel 12 News
7:30 Daktari (C)
8:30 Red Skelton Hour (C)
9:30 Good Morning World (C)
10:00 Carol Burnett Show (C)
11:00 Movie, "Death of a Scoundrel", Geo. Sanders, Zsa Zsa
1:15 Movie, "Train Lucy Tutaine'
1:45 Late News and Sign Off

Fashion Talk

Cotton Show New Face

New cottons created for the diversity of 1968 fashions show exciting new faces which are easy on the eyes and the pocket book.
Cotton knits that simulate the look of hand crocheted patterns boucle knits and printed knits are perfect for the young, easy silhouettes and so practical for moderns on the move.
There are crisp, textured cottons for brisk daytime coats, suits and dresses with sharp, clear-cut checks, or plaids that accentuate their clean fresh look.
Sturdy denims show exciting new faces this year with their vivid colors sharpened by white stitching in chic little outfits with real dash. Fashion denims perhaps best illustrate cotton's terrific talent for color and look especially great with the new fashion for chalk white accents. Cottons in many other varieties shape the look of spirited young fashions for every occasion.

COTTON's COVER-UPS -- Two of spring's most intriguing cover stories: cotton coats destined to travel in style.
At left, a double-faced woven cotton with wide, notched revers and side pleat. At right, a French-printed cotton with capelet front and back. Both designed by Count Romi.

Kamloops Lady Wins Friendship Quilt

The OORP Friendship Quilt, made by Aldergrove Lodge No. 38, was drawn for on Monday, April 29, at the District Meeting at Hope. The winning ticket was held by Mrs. Maxine McGuigan, 225 Alder Avenue, North Kamloops.

NEWS OF THE MUSIC WORLD

Every Saturday, CBC METRONOME brings radio listeners news of the music world from cities and towns across Canada with interviews and musical illustrations. Hosts for this CBC radio network program are Alan Millar (left) and George McLean.

WHERE THE CROWDS ARE

Luxurious little Monaco is the most crowded country in the world, with 37,687 people per square mile, in its 370 acres.

FROM SILK TO KNITS!

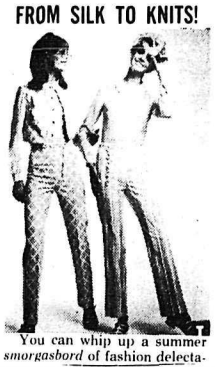

You can whip up a summer *smorgasbord* of fashion delectables from McCall's easy-as-pie "recipes."

One of the ingredients, McCall's pattern #9288 (right) makes a summer appetizer – a delicious body shirt, bathing suit and slacks. In basic chino, denim, or linen, garnished with printed cotton or calico – you're a tempting dish.

The other, McCall's pattern #9260 (left) is like nutrition to a tired wardrobe; it provides a well-balanced combination of basics. With a sleeveless jacket that goes with either a softly gathered dirndl or slacks and a shirt in mix-em, match-em plaids, solids, prints or stripes you will be well-suited in a number of ways.

Just mix, and make well – and these two will serve you!

The Winemakers Corner
27452 Fraser Hwy. - 856-2117
Aldergrove
We Have Everything Necessary for The Production of Good Wines & Beers

24 Hour Towing
no job too small or too bia
EXPERT REPAIR and PARTS SERVICE
on all makes of Cars and Trucks
E. Quiring & Sons
Days 856 8721 ALDERGROVE Night 856 2140

Mother Day Suggestions From
SALTER FLOWERS
"The House of the Happy Flowers"
Give A Living Gift
Potted Mums-
Geraniums-Begonias
and Evergreen Shrubs

Looking For Something Different
May We Suggest
Cup & Saucer with a Corsage
All Gift wrapped for that Special Mother

Phone 856-2042 Day or Evening
Langley - Aldergrove - Abbotsford

MOTHER'S DAY GIFT SPECIALS
Start Mother on a Royal Albert Bone China Dinnerware from
Aldergrove Hardware Ltd.
Aldergrove Phone 856-2411
Centennial- Lavender- Old Country Rose Patterns
Silver Maple and Winsome
Large Selection in
Bohemian Crystal
Pinwheel Pattern
Many more Gift Ideas
Ceramic Vases T.V. Tables
Stainless Steel Serving Trays
Mothers Own Cup and Saucer

Buy, Sell, Trade Hire, Rent, Find THROUGH THE WANT ADS

TELEPHONE 856-8303

CLASSIFIED AD RATES:

5c per word - minimum charge 75c. Second and subsequent insertions 4c per word, minimum charge 60c.

Deadline SATURDAY noon

Classified ads can be placed at the following:

The Valley STAR, 27196 Fraser Way, Aldergrove. 856-8303

The Fraser Valley Printers, 31874 Fraser Way, Clearbrook. 859-4312

MACHINERY

Ford TRACTORS

FARM & INDUSTRIAL EQUIPMENT

New & Used

Carson Equipment Ltd

Ph. 534-3264

5948-200 Str. Langley

BRIGGS & STRATTON MOTOR PARTS — REPAIR PARTS

Murphy & Wakefield

FOR POWER MOWERS

853-2171 Abbotsford

BUSINESS & PROFESSIONAL

PHONE 856-2327

RENE'S BEAUTY SHOP

Rear of Rowley's Jewelry

Operated by RENE ROWLEY

Sara-Le Beauty Salon

"For Beautiful Hair"

Opposite Aldergrove Hotel

Proprietor Phone

Mrs. S. C. Lehman 856-8877

LANGLEY MUSIC STUDIOS LTD.

(Across from Overwaitea)

- INSTRUCTION
- SALES
- REPAIRS
- MUSICAL ACCESSORIES

Phone 534-4015

Hours: Tues to Fri., 1 p.m. to 9 p.m.; Sat., 10 a.m. to 6 p.m.

PROFESSIONAL SERVICES

W. N. ARMSTRONG

OPTOMETRIST

Linwood Block — Langley

Office Hours 9 - 5:30

Closed Monday

E. E. RAABE, D.C.

CHIROPRACTOR

Essendene Avenue, Abbotsford

Fraser Park Shopping Centre

Phone 859-4141

F.A.S.

FARM ACCOUNTING SERVICES

Phone: 856-2584

2879 STATION ROAD, BOX 10, ALDERGROVE B.C.

BASIC HERD AND FARM INCOME TAX

C. J. WATT

Certified General Accountant

Commissioner for the taking of affidavits.

3089 Jackman Road

Box 26, Aldergrove - 856-2622

Lloyd H. Wilson, B.A.

BARRISTER — SOLICITOR and NOTARY

Abbotsford Box 777

Phone 853-1791

ALDERGROVE TAXI

Phone 856-8771

GORDON (SCOTTY) VANETTA

Courteous Service

Anytime - Anywhere

CLEARBROOK ORNAMENTAL IRON LTD.

SPECIALIZING IN RAILINGS.

32459 South Fraser Way

John Hamm 853-1221

EXCAVATING

Ph. 856-8148

Sewer & Water Installation

Farm Ditching - Gas - Septic tank dug.

Free Estimate

Mike Harrigan

5242 Ross Rd.

Mt Lehman

Reliance Paving Co.

Driveways, Parking Lots etc.

As your local contractor we have an interest in you getting the best value for your money

FREE ESTIMATES, NO OBLIGATION. WORK GUARANTEED

Ph. 532-2623 or 856-8751

YOUR GARDEN

Bakerview Gardens

Flowers and Floral Arrangements for all occasions

Landscaping Ph. 856-2215

26819 Trans-Can. Highway

Aldergrove

Established 1952

Potted Plants

Cut Flowers

from our own Greenhouse.

Flowers for all Occasions.

Specializing in Weddings.

Hayes Nursery & Florists

29858 Fraser Highway, Aldergrove. tf.

SEWING MACHINES, SERV.

SEWING MACHINES

REPAIRS

We handle the Bernina

Husquarna, Pfaff & Brother

*Specializing in Quality Wool and Silk Fabrics.

TOEWS SEWING MACHINE CO.

853-1646 Abbotsford.

CAMERAS, PHOTO FINISH.

Nova Studios

(POUL SEGATO)

PORTRAITS OF DISTINCTION

COMPLETE LINE OF CAMERAS AND SUPPLIES

TRANS - CANADA HIGHWAY

LANGLEY, B.C.

PHONE 534-5116

BICYCLES & MOTORCYCLES

RELIABLE Cycle & Sport Shop

Sporting Goods, Cycle and Repair Service since 1940

Phone 534-3913

Full line of repair parts and *service, 2 mechanics on duty.* Lock and key service by experienced mechanic, large stock on hand.

Badminton and tennis racquets restrung and repaired.

Raleigh, Triumph, CCM Bicycles.

Sporting goods, toys and cycles, with repairs and mower sharpening and repairs our business.

G.S. BISHOP & SON

DIESEL STOVE SHELL FUEL OIL

You Can Budget Your Furnace Oil Here

SAM GARDNER

Shell Distributor

853-1594 Abbotsford

BULLDOZING & TRUCKING

MUIK'S TRUCKING

Sand Gravel Top Soil

ALDERGROVE

Ph. 856-8607

PLAY BINGO

AMERICAN LEGION BINGO

Every Monday and Thursday

8:00 p.m.

SUMAS, WASHINGTON

TV, RADIO, STEREO, HI-FI

T.V. & Radio Service

All Work Guaranteed

Ph 856-2131

SERVICE & REPAIRS

Garbage Disposal Service

Pick-Up in Aldergrove every FRIDAY.

Ph. 534-3368

Podzelny's Piano Service

A Complete Piano Service

Phone 859-5855

34473 South Fraser Way

Abbotsford. t.f.

Repairs—Body Work

Don's Auto Body & Paint Shop

Complete Body Repair

Painting and Glass Replacement

Don Charlton (Prop)

27441 Fraser Valley Hwy.

Phone 856-8088

ALDERGROVE

Welding

All Work Guaranteed

Resonable Rates

24980-30th Ave. Ask for John.

VALLEY GLASS LTD.

House & Car Glass Replacement Experts

Any size of Glass or Mirrors

Phone 853-1558 Clearbrook

Closed Mon.

- General Hardware
- China
- Sporting Goods
- Electrical Fixtures
- Appliances

KEY CUTTING

ALDERGROVE HARDWARE LTD.

Jackman Rd. Ph. 856-2411

LIVESTOCK

LIVE or DEAD STOCK

WANTED FOR ANIMAL FOOD

Always Best Prices.

Carson's Stock Farm

BONDED

Operated in Valley over 25 years

Phone collect day or nite.

EMPLOYMENT WANTED

Experienced Typist and Stenographer will do typing in own home. R. Davidson, Aloha Trailer Park, Bay 10A, 29666 Fraser Hiway, Aldergrove. t.f.

Will look after Pre-school children, in my home.

Also sewing done in my home. Phone 856-2349. -11-

Qualified bookkeeper will do complete sets of books for small businesses in my office or on your premises. For further details contact Box 34, The Star, or phone 856-6161. -pl2.

Work Wanted - Reliable woman with own transportation wants part time work. *Office cleaning, new houses,* housework and ironing etc. Ph. 856-8939. -nl7

Mechanical - Welding or truck-driving work wanted. Experienced. - Part time. -n.c. Reply to Box 353, Aldergrove.

KITCHEN CABINETS - REC. ROOMS - Alterations and Repairs. Free Estimates. 25 years experience. Satisfaction guaranteed. Call collect 574-5232 -9-

Work Wanted - Will do housework by the hour. 856-2975.

Senior Accountant requires one man accounting position. Tax returns prepared. Write Box C, The Star. pll.

Employment Wanted - Reliable loving child care in modern country home. Ph. 856-2798.

EMPLOYMENT WANTED

Work Wanted. Painting and Decorating. Phone 856-2773. n.c.

Work Wanted. - Remodelling and Repair Work a Specialty. Phone Ed Giesbrecht at 856-2664

Seamstress will do all types of sewing including alterations in own home. Ph. 856-2457. -nl3.

LADIES

Let us demonstrate for you our *new "Easy Care Wigs & Hairpieces."*

Clubs and groups invited.

Call 853-1211. -pl0.

HELP WANTED.

NEW!!

Ladies - Gentlemen - Students wanted to help distribute Young Sasquatch dolls. *All parts of B.C.* - Full or part time. Potential market for thousands *right in your own neighborhood.* Terrific local and tourist demand. Write for information, giving two references to: WESTCOAST SASQUATCH DISTRIBUTORS, Box 1287, Langley. t.f.

WANTED TO RENT

Wanted to Rent - Older type home, reasonable rent. Box 364, Aldergrove. - nl0.

Wanted to Rent - House to rent or lease by June 1st. (Acreage) Option to buy. In Matsqui area, Aldergrove district. References if needed. Box. 356, Aldergrove. -n8.tf.

Wanted to Rent - Responsible family requires three or four bedroom apartment or house in Aldergrove or Abbotsford. Two children. Call 856-2900 after 5:30 p.m.

Wanted - Small house for rent. Reasonable. Ph. 856-8012. -n.c

Wanted to Rent - 1 or 2-bedroom home or suite in Aldergrove area by April 1, 1968. Phone collect after 6 p.m. 521-3630. -7-

Wanted to Rent - With or without option to buy, Country home with acreage. References 856-8866. - n.c.

Wanted to Rent - 2 bedroom home in $60 to $80 range. Phone 856-8012. -nl3.

FOR RENT

For Rent - New 2 bedroom duplex suite in Clearbrook. Rent $130 per month. Phone 859-9562. (Corner of Belmont and Jansen) -nl8.

For Rent - Electric Cement Mixer, with necessary tools. $3.00 per day. Less for longer periods. Phone 856-8176, C. Cave. -nl0.

For Rent - 4-5 acres of cultivated land. Plenty water available. Ph. 856-8628 after 5 pm. -nl5.

For Rent - 30 acres of pasture, with running water. No horses. Apply 2282 - 232 St., Aldergrove -pl8-19

For Rent - 1 bedroom house, *garage and garden. Pensioners* preferred. Ph. 856-2849. (eves) -nl9.

MERCHANDISE FOR SALE

For Sale - One Webster Paint sprayer $20. Also one-wheel trailer $25, and 21" TV with new picture tube $50. Phone C. Cave at 856-8176. -nl7.

"THE MANURE KING" "Limprights Manure" - Chicken and Turkey manure. $1.00 per yard for 15 yards. $1.50 per yard for 10 yards. Delivered. Phone 856-8438. -pl0.

Dress Making and Alterations. Phone 856-8651. -nll.

For Sale - One E.V. Wringer Washer. A-1 condition $40.00. Ph. 856-6452. -nl9.

For Sale - Ferguson tractor, disc and manure spreader. *UNGER APPLIANCE & FURNITURE*, 32661 S. Fraser Way. Abbotsford. Phone 859-4727 -pl9.

For Sale - Small baby crib, like new $6.00. Baby carriage, good shape $5.00. Ph. 856-8012. -nl3.

New and used Reconditioned Pianos from $ 295.00. Phone *859-5855. Podzelny's Piano* Service, 34473 S. Fraser Way. Abbotsford. t.f.

For Sale - One Girl Guide uniform and one Cub uniform. Ph. 856-8953. -nl9.

For Sale - 1 used 3-way combination TV, radio and stereo. UNGER Appliance & Furniture, 32661 S. Fraser Way, Abbotsford. Phone 859-4727. -pl9.

For Sale - McClary Easy automatic washer. 5 separate settings. Price $125, or will trade for wringer washer plus cash. Phone 856-6269. -nl921

For Sale - 1 Polaroid Camera, model #900, 31619 S. Fraser Way, Clearbrook. Ph. 853-2434 pl2.

Painter's opportunity - Two-stage compressor, engine, air and paint tanks, all mounted on 1956 Jeep. Equipped to do road and parking lot marking and commercial painting. Phone 534-6073. -pl3.

For Sale - One white bridesmaid dress, size 12. One white flower-girl dress, size 10. Both dresses for $10.00. Phone 856-2215. n8.

Hay for Sale 946-2027 (Ladner)

For Sale - 4 autom. water troughs and feeders. Also hay for sale. Apply 2793 Station Road, 1/4 mile south of Fraser *Highway. Steve Soroka.* Phone 856-8505. -nll.

For Sale - Complete set of mechanics tools, complete with tool box. Value $200.00. Will sell or trade for feeder *calves. Also 125 pounds of* assorted welding rods. Phone 856-8362. -n8.

Horse manure available from grainfed horses. Ph. 856-2998.

For Sale - Used Sunset 300 gal. U.S. bulk milk tank. Good working order. $550.00 Phone *856-6349.* -pl5o-

For Sale - Two used black and white TV's. UNGER Appliance & Furniture, 32661 S. Fraser Way. Abbotsford. Phone 859-4727. -pl9.

For Sale - Two 18' Travel Trailers. Self contained, elec. *brakes. Apply 26901 Boundy* Road, Aldergrove. -nl0.

For Sale -- Washing machine, in good working order. $20.00. Phone 856-6070. -nl5.

For Sale - Concrete Batcher - 4-bin Johnson weigh batcher $1,600.00 Phone 856-8687. -nl3.

For Sale - One 300 gal. Dari-Kool milk tank. Phone 398-*1444 (Lynden)* -pl7.

For Sale - Goslings. $1 each. 24988 - 8th Ave., Aldergrove. -nl8.

For Sale - Old growth Cedar Fence Posts. Ph. 856-8662. - pl0.

For Sale - Websters Typewriter (portable) with carrying case, Websters dictionary, stamp dispenser and touch-type record. All for $80. Ph. 856-8461. -nl8

For Sale - One damaged Claritone Stereo (new). UNGER Appliance & Furniture, 32661 S. Fraser Way. Abbotsford. Phone 859-4727. -pl9.

For Sale - Websters Typewriter, incl. carrying case, stamp dispenser and touch-type record. Price $80.00. Ph. 856-8461 -nl6.

For Sale - Oil Cook Stove with curburetor and tank. Phone 856-8596 -nl0.

For Sale - 1 very good automat. washer & dryer set. UNGER Appliance & Furniture, 32661 S. Fraser Way, Abbotsford. Phone 859-4727. -pl9.

For Sale - Mueller Bulk Milk Tank, 400 gals. Milk Transfer. Phone 576-6995 (Surrey) - pl921

WANTED MISCELLANEOUS

HI-VAY SALVAGE Buys Beer Bottles - 25¢ dozen. Copper, Brass, Aluminum, Lead, Radiators, Batteries, and all types of Steel and Cast. We pay highest local prices. Phone 856-8308. We Pick Up. - 29092 Fraser Highway. t.f.

ACREAGE WANTED, 20 - 30 acres, mostly cleared. Plentiful year-round water. Older well-built house. Barns suitable for horses. Ph. 853-3514 or write Box 37. The Star. -pl920.

Wanted to Buy - We Buy used pianos. We pay cash. *TOEWS' MUSIC CENTRE,* 33842 Essendene Ave, Abbotsford. Phone 853-3631.

FOR SALE MISCELLANEOUS

For Sale - 1967 Mobile Home (Embassy) 12 x 47', two bedrooms. Call at 31619 S. Fraser Way, Clearbrook, or phone 853-2434. nl2.

For Sale - Grocery store with living quarters. Box 36, The Central Fraser Valley Star. pl5.

Cakes decorated for all occasions. Mrs. R. Wauthier, phone 856-2457. n.c.

For Sale - 50 sheets of new galvanized roofing at $2.95 per sheet. Phone 856-8461. -pl7.

For Sale - Several Handpieced Quilt Tops. Also two quilts. Phone 856-2170. -n.c

For Sale - We cut chicken slats, lath, shingle bands etc. Phone 856-8866. -n9.

Cakes baked and decorated for all occasions. Ph. 856-8878. n.c.

For Sale - New Holland Manure Spreader. International Harvester, with grass and corn attachments. J. Deere 14 T. Bailer. J. D. 50-ft. elevator with gas motor. Massey Ferguson Disc. Two DeLaval Milk machines and Strainers. Also Holstein Heifers (Yearlings and older). *Phone 467-9708.* -9-

For Sale - Hardwood Firewood and sawdust for sale. Phone 856-8066. -n9.

For Sale -1957 Merc. 1/2 Ton c/w Camper Canopy. Will take trade. Phone 856-6349.

For Sale - Local Hay. Can deliver. Alex J. Meyer. 856-6060. n.c.

FOR SALE

Ground covers, hedges, evergreens, ornamentals, flowering and shade trees. Rhododendrons, Azaleas. Field grown stock at reasonable prices. DOGWOOD NURSERIES, one mile south of Aldergrove on Jackman Rd. t.f.

Loafing Barns, Bunker Silos, *Hay Shed. For keen prices* phone 856-2622 or 853-2817. t.f. nl3.

Machinery for Sale --

Payloader Model HA	$1,450.
J.D. Model 40 dozer	$1,350.
1948 KB-5 truck, hoist	$ 200.
1956 Chev. 2-1/2 ton	$ 350.
1956 Consul	$ 195.
Wisconsin 7 HP, NEW	$ 115.
Briggs & Stratton 10 HP, NEW	$ 137.

FARMERS TRADING & SERVICE 27294 Fraser Hiway, Aldergrove -pl6.

For Sale - 2 deep well systems, *1 jet for 240 ft. deep, 1 yr. old;* and 1 Dempster with plunger for any depth, overhauled. Phone 856-8963. -nl6.

For Sale - 21-inch TV console, good condition. Best offer accepted. Ph. 856-8816. -nl0.

For Sale - 1 cafe type gas range with 4 burners, grill & oven. $50.00. 2978 -272nd Street, Aldergrove. -nl7.

For Sale - Fifty African Violets 3 for $1.00. Ph. 856-8960. -nl9

For Sale - One 10-gallon aquarium with fish, pump, heater and filter. Also one coffe table, an elec. RCA radio, and Honda 90 motorcycle with helmet. Phone 856-6393. - nl0.

For Sale - 4-burner Electric Range with garbage burner. A-1 shape. $49.00. Also near new Viking Wringer Washing machine. $75.00. Phone 856-8461 -n9.

For Sale - Massey Ferguson 135 diesel. 100 hours. N.W. Rotovator, 1 year old. M.F. Dist. 6'6", and M.F. side delivery rake. Both 3 years old. All in good shape and reasonably priced. Ph. 856-2488. -nl8.

Horsemen - Do your own shoeing. Anvil and forge for sale. $90.00. Ph. 856-8687. -nl3.

For Sale - Massey-Harris Pony Tractor, with implements $375. Also H. G. Oliver Tractor (small cat) $475. Apply 43238 Yale *Road W., Sardis, B.C.* -nl4.

For Sale - One 300 gallon Dairy-Kool milk tank. Phone 398-1444 (Lynden) pl8.

For Sale - Box spring and bed stand. 2-months old fridge. Frost-free 15 cu. feet. $275. Large freezer space on top. Also recliner chair. Ph. 856-6279, before noon. -nl9.

ATTENTION BUILDER!

For Sale - Shakes and shingles direct from mill. WINDE PACIFIC FOREST PRODUCTS LTD. Box 19, Port Kells. Phone 574-7110. t.f. -pl3.

FOR SALE MISCELLANEOUS

For Sale - Full length, pink junior bridesmaids dress with empire waist. Size 12 girls. $6.00. Ph. 856-8687. -nl7.

For Sale - Adding machine, fridge and miscellaneous items. Ph. 856-2815. -nl6-17

For Sale - 1 used elec. stove. *UNGER Appliance & Furniture,* 32661 S. Fraser Way, Abbotsford. Phone 859-4727. -pl9.

For Sale - Seed potatoes. Red Pontiacs, Gems, Kennebec etc. New carrots 12 ¢ per lb. Good selection of Okanagan apples. Lowest prices on potatoes. 400 ft. south on Lefeuvre Road. Phone 856-6068. -nl3.

For Sale or Trade - 300 Amp. welder with car motor, $125. *Also R.S.A. motorcycle parts* for sale. Phone 856-8612. -nl7.

Hay for sale. 50¢ per bale. Ph. 856-6169.

For Sale - Cedar Poles, Alder and Birch firewood. Reasonable. 2245 Ross Road S. Phone 856-6367. -nl7.

PET STOCK

—DOGS, CATS, BIRDS, GOLDFISH, RABBITS, Etc.

For Sale - Beagles-Chihuahuas. Willowgrove Kennels, 2777 Le Feuvre Road, Aldergrove. Phone 856-8723. t.f.

Rabbits for sale. Ph. 856-6249. -n.c.

Irish Terrier pups for sale. Pure bred. Ph. 856-6165

For Sale - 8 Golden Lab. pups. $25 each. Ph. 856-6452. -nl9.

*Free - Two 2-months old pup*pies, to a good home. Mother is German Shepherd. Phone 856-2850. -nl9.

6 Pups for Sale. Lab and German Shepard Cross. 1415 Bradner Rd. *4th house on Bradner south, off* Huntingdon Rd. nc.

German Shepherd, Female. Some obedience training. Good with children. Ph. 856-8550 after 6 p.m. n.c.

For Sale - Female Samoyed Dog - $20.00. Ph. 856-8013. n.c.

LIVESTOCK

Boar Service - 3 breeds to *choose from. Will deliver to* your farm. O. Erickson, 8208 168th Street, R.R. #4, Cloverdale. Ph. 574-5727 t.f.

For Sale - Top quality German Shepherd puppies, from finest *all-Champion breeding stock.* Will give terms to suit, or swap for anything of equal value. Ph. 856-2255. nl8.

For Sale - Weaner & feeder pigs. Phone 856-8317. n.c.

For Sale - Livestock. Used single horse trailer. Double horse trailer. 1965 Ford 1/2 ton. Ph. 856-6278 -nl6-18

For Sale - 20 yearling Hereford heifers. Also 7 bred heifers, due in June. Ph. 856-8248 -nl7.

For Sale - Livestock. Used 2-horse tandem trailer $475.00. Good condition. Safe. Phone 856-6278. - nl2-13.

For Sale - New Zealand rabbits, breeding stock. Ph. 856-2655. -nll.

Harness & Saddle Repair, and manufacturing of harness. Ph. 856-2676. -10-

For Sale - Livestock. 2 open Holstein heifers, about 16 mos. old. Phone 856-8295. -nl6-17

Horseshoeing - Plates and custom forged horseshoes. Corrective shoeing, hoof wall repair. For information phone 576-6573 or 858-3113. M. Timbers. -pl2.

For Sale - 2 months old weaner pigs. Phone 856-8317. - nl3.

Wanted to Buy - Milk Quota. Phone 853-2384. -pll.

For Sale - 6 months old calf. Take your pick. One out of 3. Phone 856-8669 or call at 29254 McLure Road (between Ross & Bradner Rds.) -nl3.

For Sale - Young, gentle, well-bred Shetland ponies, reasonably priced. Write Mrs. J. Dundas, Box 252, Golden, B.C. -pl921.

Holstein cow for sale! Due *April 21st with 3rd calf.* Bred Charolais. Good milker. Reason for selling, ill health. Phone 856-8082 or come and see her at 1322 Coghlan Road, Aldergrove. -pl6.

AGREEMENT

It is agreed by any advertiser requesting space that liability of the CENTRAL FRASER VALLEY STAR in event of failure *to publish an advertisement* or, in event that errors occur in publishing of an advertisement shall be limited to the amount paid by the advertiser for that portion of the advertising space occupied by incorrect item only, and that there shall be no liability in any event beyond amount paid for such advertisement. No responsibility is accepted by the newspaper when copy is not submitted in writing or verified in writing.

Phone your ad: 856-8303

CENTRAL FRASER VALLEY STAR

Box 220, Aldergrove, B.C.

HOUSES FOR SALE

For Sale - 5 acres, 1 1/2 acres cleared. 1/8 mile from 401 between Jackman and County Line Roads. $2,200 down. F.P. $5,500. Please write Box 38, The Star. -nl9.

Must Sell, Health Failing. 10 Acres of good level land, 9 Acres in Strawberries, ready income. Modern home 30x38 oil heating, full basement. Cabins for pickers, garage *for two cars. Good Well water,* concrete cribbing, Tractor with inplements. 3/4 of a mile from school. Four miles east of Langley and a mile north of Fraserway on 236 St. of Wood Rd. between Brown and Livingston Rd. of McDonald Rd. Full price $32,000 Half Cash rest on terms. Apply Abe Wiens 5164 236th Str. Langley Ph. 534-6169

For Sale - 20 acres. Excellent view property. Ph. 856-8295. -nl4.

For Sale - 3 year old house. 1 bedroom, possibly 2. One acre, full plumbing, garage, view. In vicinity Otter and Roberts. $2,500 down. $75 per month at 8%. Ph. 856-6153. (Private) -pl7.

AUTOMOTIVE

For Sale - '52 Chevrolet Pickup. Offers accepted. Ph. 859-4728. n.c.

For Sale - 1956 Pontiac Sedan, standard six, in good condition. Asking $185. Ph. 856-8461. -nl8

For Sale - 1961 GMC 1/2 ton Truck. 4-speed transmission. Phone 856-2879. -n8.

FOR SALE 1958 Pontiac 2 door Sedan New motor and transmission 856-8436 (7-9 p.m.)

For Sale - 1959 white 7-ton truck, with new steel crawl on deck for heavy equipment. Offers accepted. Ph. 856-8461. -pl7.

For Sale - 1949 Dodge (new transmission included), 4-door, 6 tires. Running condition. 3 minor repairs needed. Price $30.00. Phone 856-2602 between 10 am. and 2:30 p.m. (ask for Johnny) -nl9.

For Sale - 1963 Mercury Monterey, 4 door. Auto., power steering and brakes. Just like new. Phone Fred at 534-3392. n8.

For Sale - 1967 Chev Bell Air Station Wagon. Excellent shape One owner car. 16,000 miles. Asking price $3,000 or best offer. Can been seen any time at 5252 -248th St. (Otter Road) in Aldergrove. nc.

For Sale - 1966 Honda 150 cc's Excellent condition. Phone 856-8171 -nl4.

1960 Chev. 2-door H. Top V.8 Standard. Phone Dave, after 5. 859 - 8522.

For Sale - Farm Truck, 1953 One-ton Mercury with baby duals & 4-speed trans. Good heavy plated chassis. Signals, radio & heater. 8' x 12' flat deck, 1968 plates. $250, or trade for cow or cows. 2663 S. Otter Road, R.R. #3, Aldergrove. -nl819

For Sale - 1963 Fargo 1/2 ton truck. Ph. 856-8883. -nl5.

For Sale - 1958 Volkswagen. Good condition. Recently overhauled *transmission. New snow* tires, radio. $400.00. Can be seen at 5252 Otter Road in Aldergrove. -nl8.

For Sale - 1955 Ford 2-door, V8, standard. Good running order. $150.00. Ph. 859-4097.

For Sale - 1966 Datsun in A-1 *shape. Full price $1,300.00.* Phone 856-8461. -pl7

Valley Star Home And Garden Page

Garden Notes

by A. R. Buckley

Annuals To Sow Outside

Some of the very best annuals can be sown directly outside where they are to flower. Some, in fact, are best treated this way because they don't stand transplanting very well.

Very hard-coated seeds such as sweet peas, should be soaked for a day or so and then sown right now. You can sow most annuals outside in the first week in May, but for some tender kinds such as zinnias and tithonias you should wait until the end of May, when the soil is much warmer.

Sow the seeds thinly and not very deep, usually in drills made with the handle of a rake, about half an inch deep. Very small seeds such as balsam may be sown on top of the soil and lightly raked in. When the seeds have germinated and grown large enough to handle, thin out the seedlings so that they are three to six inches apart.

The following are some good annuals that I would recommend treating in this way:

The sweet alyssums Royal Carpet, Navy Blue and Rosie O'Day are varieties that give color to edgings; but for a completely dwarf and uniform sparkling white edging it is difficult to beat the older Carpet of Snow.

The Early Splendor amarantus is a new easily-grown foliage plant with large poinsettia-like heads of brilliant red leaves contrasting with the coppery bronze leaves produced lower down the stem.

The very showy china asters may be sown outside right now but will not flower until late August when they will give a splendid effect, and the giant doubles will be just right for the late fall exhibitions and fairs. Most reliable for cut flowers are the Princess types, Powderpuffs and Heart of France. For the fall fairs try the Improved Crege and California giants. For a good late fall bedding effect, broadcast seeds of the single types where they are to flower, perhaps among early flowering irises or similar perennials.

New and improved balsams are fine for sowing outside now. You can get the double camellia flowers for borders or even a hedge, and the sensational Tom Thumb dwarf cultivar for planting in the patio or rock garden.

Scotch pot-marigolds (Calendula) are long-suffering annuals that will grow in almost any place where the seed is planted, if the soil is moist enough to get them started. Try the new Geisha Girl or the Pacific Beauty mixture.

The annuals calliopsis (or coreopsis) will grow well with outdoor sowing and will provide an excellent source of cut flowers.

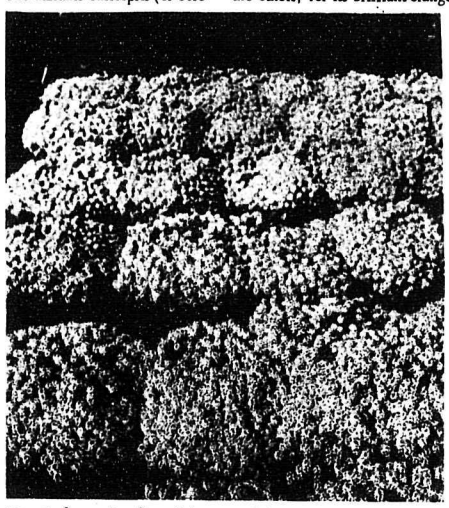

Carpet of snow is a fine edging annual that may be sown where it is to flower. -Dept. of Agriculture -

California poppy (Eschscholtzia) is another annual that must be sown where it is to grow. They are almost impossible to transplant but will flower profusely just where the seed falls. Try them on a sunny, sandy slope and they will produce a very colorful effect. The strain Mission Bells proved to be very superior to the regular mixture in the trials at the Plant Research Institute last year. This is a new mixture with hues of rose, scarlet, pink, gold and cherry.

If you want something unique and pleasing, try the gomphrenas. The variety Dwarf Buddy, especially, will make a very attractive edge to your flower garden. Gomphrenas prefer a sandy soil or a medium loam but will not grow in heavy clay. The flowers are everlastings, and if picked and dried will give you purple, rose and white colors for winter arrangements.

The night-scented stock (Matthiola bicornis) is excellent for sowing near a spot where you sit in the evening. It has a delicate fragrance, particularly noticeable after a hot humid day.

Nasturtiums are, of course, best sown outside. There are many double forms, all useful for poorer soils. Try the new Jewel types that form neat mounds of semi-double blooms. They grow best in a poor sandy soil, so avoid overfeeding.

Candytufts, cornflowers and cosmos are three annuals that are bound to please, both as effective plants outdoors and as cut flowers. Try the giant White Hyacinth candytuft, the Jubilee Gem and Jubilee Rose, which are newer dwarf compact forms of cornflower, and the very showy Dazzler, Radiance and Pinkie cosmos. The new Sunset cosmos is best planted away from the others, for its brilliant orange color is not very compatible with the pastel shades of its brethren. It is an almost foolproof cultivar that requires little attention except for cutting off the faded blooms.

Most home owners know about portulaca, an annual that is always sown outside. The single Jewel variety with deep rose-purple flowers is extremely valuable as a good edging, ground cover or rock-garden plant.

Virginia stocks, if sown directly outside, need little thinning and produce color over a long period. They are very dwarf and need a large area to produce a colorful mat.

Zinnias must be sown toward the end of May when the soil has warmed. They will flower in August and produce good cutting material for a special floral effect from then until frost.

Tithonia 'Torch' has orange-scarlet flowers and grows quickly to a height of almost three feet. Cut in the bud stage for good cut-flowers. The stems are weak right under the blooms and will often break when the flowers are cut in full bloom.

Sweet peas, as mentioned earlier, should be sown right now for the best germination and summer bloom. Instead of the usual climbing types, try the new Knee-Hi strain; these produce very showy long-stemmed flowers on bushes not more than three feet high.

187 Heads Change Hands

A total of 187 head exchanged hands at Frost Auctions Ltd. regular Tuesday auction sale in Abbotsford last week.

A good selection of dairy cattle, feeders and small calves were on offer, with prices remaining steady to firm in all divisions. The following top prices were noted: Springers $325, fresh cows $300, good bred heifers $283, medium bred heifers $245, good open heifers $167, medium open heifers $121, grass steers $166, young bulls $130.

Ten head of Hereford feeders sold for $114 to $117.50, and 52 head of mixed Holstein feeders $69.50 to $101. 99 head of small calves sold from $18.50 to $39.50.

Weaner pigs sold for $11.50 and feeder hogs for $18.50.

A good selection of heavy calves sold over the scales, with prices higher than previous months due to better quality. Heavy calves $32.50 to $35, feeder calves $18.50 to $24.50 grass steers $20.25 to $21.10, butcher heifers $19.50 to $22, Holstein beef cows $15.35 to $16, and canners $12.50 to $13.50.

DID YOU KNOW? - The first Canadian unit of the St. John Ambulance Brigade was formed in London, Ontario, in 1909.

Notes from The Winemaker's Corner

by Margaret O'Leary

DANDELION WINE

Yield - 1 Imp. gal. Average cost 17¢ per 26 oz. bottle.

Ingredients -

8 cups dandelion petals (about 1/2 pailful of heads)
3 lbs. white sugar
1/2 teaspoon Grape Tannin
1 pound light raisins
1 Imp. gal very hot water
1 Campden tablet
1 teaspoon Yeast Nutrient
3 heaping teaspoons Acid Blend
Wine Yeast

Method -

Chop or grind raisins. Cut off green cushion from dandelion heads. Put all ingredients except yeast in container and pour hot water over all. Stir to dissolve sugar. Cover and allow to cool to room temperature and add yeast. After onset of fermentation, leave for three days, stirring several times a day. Strain through colander then through sieve and put under fermentation lock. Rack in three weeks and again in three months. Bottle when clear and stable.

The above recipe may be multiplied. However, if you wish to make one gallon every three or four days through the dandelion season, add a cup or so extra water to your first batch. When you strain the wine after three days, hold back the excess in a clean bottle plugged with cotton wool. When you make your next batch, add your excess when brew has cooled.

You can carry your yeast forward in this manner indefinitely, but if you do not intend to brew for a week or so, keep your yeast bottle in a warm place and add a raisin every few days to feed the yeast and shake the bottle well before adding to your main brew.

Good brewing!

Margaret O'Leary

Beautiful Colonial Style House

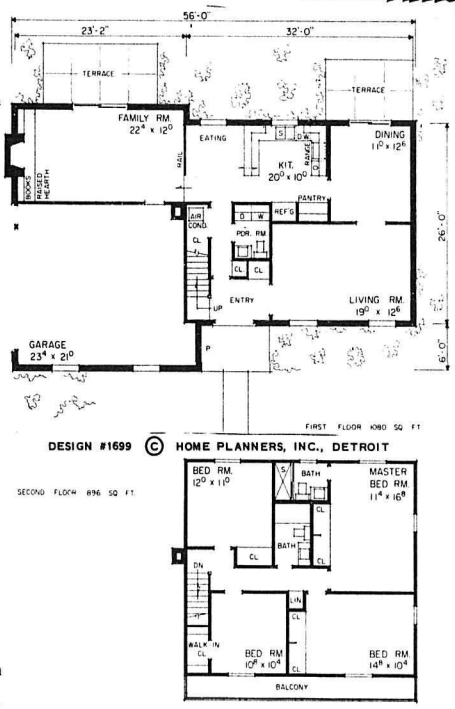

This beautiful home is probably high on the list for many people. The design displays the old, classical style of architecture from the U. S. South, but even in our northern country will a design like this fit in, especially on a large treed lot, and there are many such places in this area.

The two-storey part of the house contains the sleeping area on the first floor, privately hidden from the living and entertaining area. There are four nice-sized bedrooms and two bathrooms, the master bedroom having private bathroom.

Downstairs in the main part of the Colonial styled home are the separate living and entertaining quarters, separated by the hall and kitchen and a powder room.

The kitchen has an everyday dining nook, and detached from this by a folding wall is the large family room with a raised hearth and fireplace on the end wall.

This folding wall is a real attractive feature for the homemaker. By opening the wall she has full view into the family room from the kitchen, and can thereby watch the youngsters while she work, while on the other hand if they become too much to cope with she can again close the door and regain her senses.

Next to the family room is a two car garage, or if it is a one-car family, part of this room can be converted into a workshop. A door connects the family room with the garage.

The French doors in the family room open unto a terrace, and from the dining room another door opens to the terrace.

This house can be built with a basement under the main part instead of a full basement. This would help cutting the construction costs. The first floor covers an area of 1,080 sq. feet, not including the garage, and the second floor 896 sq. feet.

Complete Set of Plans for this Home is available from Aberdeen Lumber.

Bert Price Says

How can we influence other Nations of the World to adopt peaceful solutions to their problems when our own Government Members at Ottawa spend most of their time quarreling with each other?

We need peaceful cooperation in Government. Vote for Bert Price, your Social Credit candidate for Fraser Valley West.

Kitchen Cabinets
made and installed. 1st class arborite work. Home remodelling and general carpentry.
LEO PEDERSEN CONTRACTORS
2682 LeFeuvre Rd. - 856-6503.
t.f.

Custom Rotovating
Row-Crop ROTOVATING
C. STEENSMA
856-8242

LANGLEY BLOCK
MFG. CO.
4" & 6" Drain tile. 12",10",6", 8" & 4" building blocks.
3420-200 St.
Phone 532-2033

The Village Handyman
Odd Jobs Done
Furniture Repairs
Ph. 856-6410
ALDERGROVE

Well Drilling
Pacific Water Wells Ltd.
Ph.534-6331
22314 FraserHiway
R.R.1 Langley

ATWELL GANDY LTD.
GAS
ELECTRICAL
CONTRACTORS
Phone 534-6811
Langley
20200 Industrial Ave.

4 x 10 3/4 U. S. D. Ply. $6.50 @ sheet
1 x 6 T & G Cedar #2 @ 69¢
Mahogany V. G 4 x 8 Mahg ply $2.49 @ sheet
165 Duch Lap Duroid Shingles ON SPECIAL @ $7.95
Evinrude Dealer
N. K. MacDONALD LUMBER CO. LTD.
Phone 856-2531
R.R. No. 3, LANGLEY, B.C.

You Don't Get Married Often
That's Why In Years To Come You'll Appreciate Owning A Complete PHOTO STORY Of THE BIG DAY In Your Life.
Call Us, And Let Us Know When The Big Day Comes Around. We'll Be There And Take A Complete Set Of Pictures, Color Or Black-and-White, And It Won't Cost You Very Much. - In Fact You'll Be Surprised How Inexpensive You Can Obtain A Set Of Professional Photos You'll Treasure For Years To Come.
We Also Cover Meetings, Family-Reunions And Conventions Etc.
856-8303

Land Clearing — Bulldozing
OUR AIM — A JOB WELL DONE
BILL TOEWS and SONS
Phone 856-8797 R. R. 1, Mt. Lehman

the STANDARD *of ownership...*
determined by Co-operative effort and individual initiative!
When CO-OP members share control, through ownership of their own production facilities, quality can be assured. CO-OP member-owners can be proud of the CO-OP sign-symbol of quality, service and savings—a STANDARD OF OWNERSHIP they helped develop and share among themselves as a way to good living conditions.
Why not become a member today?
THE SURREY CO-OPERATIVE ASSOCIATION
Head Office — Cloverdale, B.C.
BRANCHES AT LADNER & ABBOTSFORD, B.C.

Murrayville Cooperative Kindergarten
MURRAYVILLE CO-OPERATIVE PRE-SCHOOL
Fraser Highway at 248th Street, Murraville,
Applications for next term accepted now.
856-2857 534-6987

Phone 532-2096
MAC'S AUTO PARTS
Mufflers - Pipes - Gasket Sets - Carbs.
WATER PUMPS, IGNITION PARTS, PORTABLE CRANK GRINDING, CYLINDER BORING
22334 Fraser Highway Langley, B.C.

Speedies Services
Open 6:30 a.m. - 9:00 p.m.
Corner Fraser Highway and County Line Road.
SHELL
Ph. 856-2698
Groceries **Batteries**
Gas - Oil - Tires
SERVICE IS OUR BUSINESS
Party Ice & Mixers for your convenience

Food For Thought
Order a Special Cake for Mother for May 12
Our Specialty is Wedding Cakes
A Home Town Business with Highest Quality Products at Fair Prices
Art's Pastry Shop
Aldergrove

Remember Mother with
FLOWERS
Good Assortment of Potted Plants
Cut Flowers and Beautiful Hanging Baskets
27665 Fraser Highway
1/4 Mile East of Aldergrove
Open All Day Mothers Day

BATTER CHATTER

Mushroom Flavour Cornbread

Mushroom cornbread can turn any meal into a special occasion. Serve it at Sunday brunch with scrambled eggs and bacon for a real treat. It's delicious with peameal bacon and apple butter for breakfast or toasted with cheese for lunch.
To further enhance the fine cornmeal flavor, bacon drippings are used both as the shortening in the bread and for sauteing the mushrooms. Mushrooms can add distinctive flavor to tea bisquits and pancakes too. Simply add one half to one cup of sauteed mushrooms to the dry ingredients.
Use mushrooms often this month as they are not generally available in June. Commercial mushroom growers use June to restore their mushroom beds in order that fresh, high quality mushrooms will be available the rest of the year.

MUSHROOM CORNBREAD

4 - 6 slices bacon
1 cup yellow cornmeal
1 cup sifted all-purpose flour
1/2 teaspoon salt
2 tablespoons grated Parmesan cheese
3 tablespoons bacon drippings
1 cup chopped mushrooms
1/4 cup sugar
2 teaspoons baking powder
1/2 cup milk
2 eggs, beaten

Preheat oven to 400° F.
Grease a 9 inch square or circular pan.
Cut the bacon slices into thirds. Partially cook the bacon. Remove it from the frying pan with three tablespoons of drippings. Saute the mushrooms in the remaining drippings for two minutes.
Sift the cornmeal, flour, sugar, baking powder, salt and cheese together. Stir in the sauteed mushrooms. Combine milk, bacon drippings and eggs. Stir into dry ingredients. Mix only until combined.
Pour cornbread into prepared pan and arrange bacon on top. Bake at 400°F for twenty minutes until golden. Serve hot.

Potato Chips Top Hat Sandwich

Sandwiches need not be dull and mundane. With imagination, a clever addition to the filling, a variety of rolls and a top hat of potato chips, old standbys can be turned into new flavor treats. Crushed potato chips make a delightful topping for open-faced sandwiches. For extra flavor, mix grated Cheddar or Parmesan cheese with the chips before sprinkling over the filling. The possibilities, hot or cold, are endless so try our suggestions and then experiment.
And watch for new developments in potato chips this summer. Already on the market are potato chips with vinegar and salt. These are delicious and we can expect several more equally fine new flavor treats soon.

TOP HAT CHEESE SANDWICHES

2 cups grated Cheddar cheese
2 hard cooked eggs, chopped
2 tsps. chopped pimento (option)
2 tsps. chili sauce
1 cup crushed potato chips
6 rolls or English muffins, halves
1/2 cup sliced olives
1 tsp. chopped onion
1 tsp. prepared mustard
1/2 tsp. salt, dash of pepper

Preheat oven to 350°F.
Mix together all the ingredients with the exception of the potato chips. Spread on the split buns. Top with crushed potato chips. Bake for 8 - 10 minutes or until the cheese is melted and the chips browned. Serve hot.

POTATO CHIPS TUNA SPECIALS

1 -7 1/2oz. can flaked tuna
1/2 can cream of mushroom soup
1 tbsp. chopped green pepper
1/4 tsp. salt
1 cup crushed potato chips
4 split rolls or 8 frozen waffles
1 tsp. chopped onion
1 tbsp. chopped pimento
1/2 tsp. savory
dash of pepper
1/4 cup Parmesan cheese

Preheat oven to 350°F.
Mix together the crushed chips and the cheese and reserve.
Mix the remaining ingredients together and spread on the rolls or waffles. Sprinkle the mixed chips and cheese over this filling and bake for 8 - 10 minutes Serve hot.

Mini-Walk Secures Trophy For Aldergrove

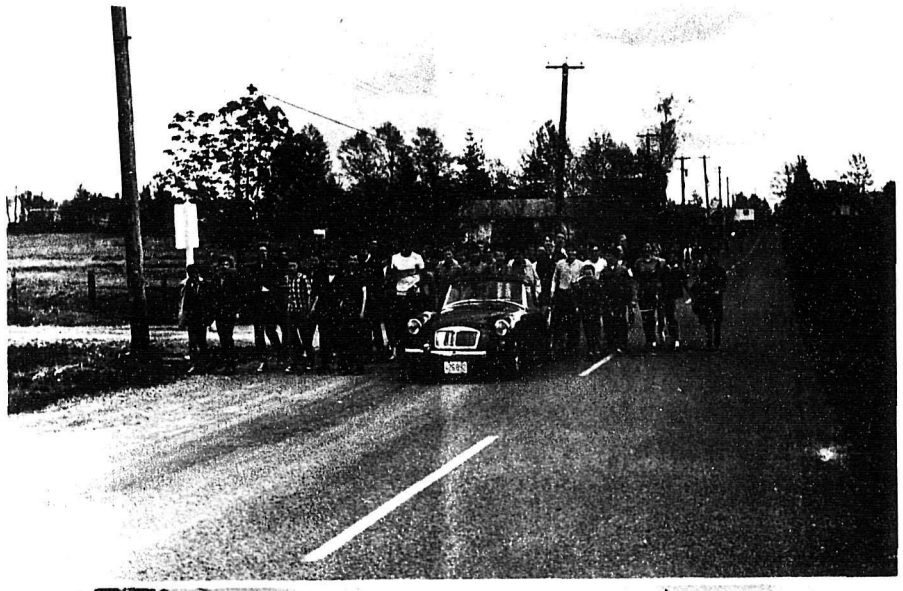

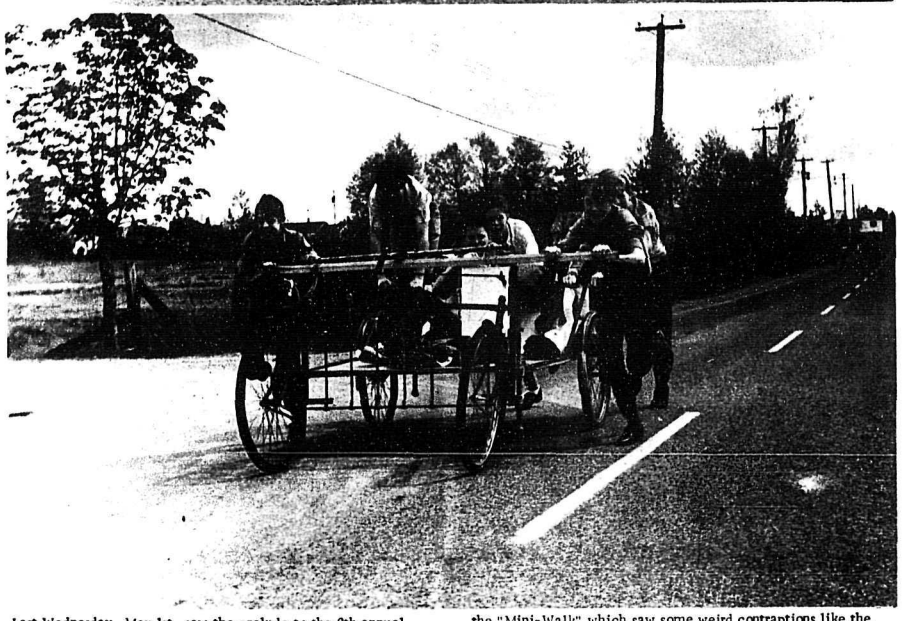

Last Wednesday, May 1st, saw the prelude to the 6th annual Langley Walk at the Aldergrove Senior Secondary School. The 4-mile hike from the school along Boundy Road, Bellingham Highway, Jackson Road, Jackman Road and Boundy Road back to the school started at 11 a.m, and most of the students were back in time for the ordinary lunch hour at 12 noon. Almost 100 percent of the schools enrolment participated in the "Mini-Walk" which saw some weird contraptions like the above bicycle-bed rolling along the streets of Aldergrove. However, it paid off, as witness the fact that the local high school 'bagged' the Langley Doctors' Trophy and the Hanson Trophy in Sunday's real thing, the 17-mile hike from Aldergrove to Fort Langley.

-Star Photo

Will Contest Greater Vancouver Riding Instead

The recently formed Republican Party of Canada will not be fielding any candidate in the new Fraser Valley West Riding after all.
Chris Weicht of Aldergrove, who last week was mentioned as the party's federal candidate in the re-distributed constituency, was pulled out of the local race last week in order to contest a Greater Vancouver riding instead. As a letter from the party's campaign committee states, "the party feels it shouldn't be spreading itself too thin at the present time."

Fire Destroys Pickers Cabin

Saturday night at about 11 p.m. the Aldergrove Fire Dept. was called to a house fire on Otter Road North.
When the firetrucks arrived at the scene the building was a blazing inferno, but fortunately it turned out to be only a pickers' cabin, which of course was unoccupied.
In a few minutes the cabin had burned to the ground.
The fire alarm was made by Mrs. Siegfried, owner of the nut farm on which the cabin was located.

2 Charged with Careless Driving

Charges of driving without due care and attention were laid against two motorists in Langley last week.
The charges resulted from two separate accidents which took place on the same spot, a railway crossing on Glover Road.
Jacqueline Ellen Johnson, 21, of Burnaby was charged with driving at an excessive speed when her car went out of control by the railroad crossing and slammed into an oncoming vehicle. There were no serious injuries, but a total of $1,000 damage to the two vehicles was incurred.
Jacqueline Johnson received a $35 fine on the charge of driving without due care, a $25 fine for not having automobile insurance, and sentence was suspended for her failing to submit an accident report.

Prohibited from Driving in Canada

Kenneth Roy Harbidge, 20, was charged with being a minor in possession of liquor, and with impaired driving last week.
He was fined $25 or five days in jail on the first charge, and $200 or 14 days on the second charge. He was also prohibited from driving anywhere in Canada for a period of six months.

Edward Petrachek of Riverton, Manitoba, pleaded guilty to a charge of dangerous driving on highway 401 last week.
Langley RCMP stopped him when he was clocked at 107 mph during dark and rainy weather.
He was fined $65 or in default 10 days in jail.

Schools For MP's

Mark Rose, former Coquitlam alderman and the driving force behind the "School for Councillors", suggested in his speech at the opening session Thursday night that perhaps the next project which would be promoted would be a school for new MP's -- or even PM's.
The first session at Coquitlam Centennial High School was headed by Mr. James Baird, Assistant Director of Managers of Municipalities, and was attended by 25 Lower Mainland elected officials.
Mark Rose outlined the objectives of the course as three-fold: 1. To bring up to date information and techniques of municipal government to local officials, 2. To provide feedback information for improving the content and format for a fall course for new council aspirants, and 3. To provide seminar packages for weekend courses to be made available to interior centres at a later date.
Concluding his introductory remarks Mark Rose thanked the District of Coquitlam as hosts, Mr. Henry Rosenthal of the UBC Extension Department for his interest and backing and Mr. Gerry Fry, Director of Adult Education for providing the facilities for the session.

Maurice Johnston was fined $50 or in default 7 days in jail for driving without due care and attention, after his car went out of control and slammed into a pole at the same railroad cross ing. $1,000 damage was caused to the vehicle but no one was injured in the mishap.

Established 1959
Aldergrove Heating & Plumbing
Sheet Metal & Plumbing
Phone: 856-8470

Established 1961
Aldergrove Hardware Ltd.
Alf. Dixon, Prop.
20 years in the Hardware business.

Established 1952
Breier's Super-Valu
Locally Owned & Operated

Speedie's Services
6.30 A.M. TO 10.00 P.M.
SHELL
GROCERIES GAS - OIL TIRES.
Cor. Fraser Hwy. & County Line Rd.

Established 1947
Arts' Pastry
"Man, They're Good"

856-8303 STAR BOOKS Aldergrove
27106 Fraser Hiway

Established 1958
Aldergrove Radio & T.V.
Complete Guaranteed Service on All Makes of Radios & TV's.

Established 1948
Rowley's Jewelry
Diamonds, Watches, Gift Ware

Established 1952
Aldergrove Shell Service
Complete Automotive Service

A Good Place To Live...
A Good Place To Raise A Family...
ALDERGROVE

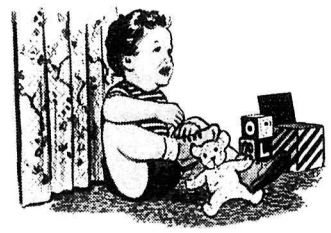

A Good Place To Shop...
A Growing Community
FREE PARKING
No parking meters. Plenty of free parking space.

Established 1942
Aldergrove Hotel
Your Host: Henry Franks
Ladies: 856-2916 Men: 856-2917

Established 1948
Gardiner's Pharmacy
Prescription Services

Established 1951
Aldergrove 5c to $1.00 Store
Modern Variety Store

Established 1952
Ferguson's Cold Storage
UNITED PURITY STORE

Established 1910
Williams' Machine Shop
Pioneer Chain Saws
Sales and Service

Aldergrove Automotive Ltd.
27211 Fraser Highway at Jackman
Phone 856-6219

ESTABLISHED 1950
Hald's Custom Woodwork
SPECIALIZING IN KITCHEN CABINETS AND SHOW CASES
PHONE 856-6112 ALDERGROVE 26475 FRASER HWY.

Established 1959
Aldergrove Cleaners
FAST EFFICIENT SERVICE
856-8777

Seeds, Feed, Fertilizer
BUCKERFIELD'S LTD.
ALDERGROVE, PHONE 856-2811.