ALDERGROVE STAR
Gateway To British Columbia
VOL. 13 NO. 33 WEDNESDAY, AUGUST 26, 1970
Second class mail registration number 1270.
10¢ PER COPY

251

3rd Annual Star Swim Meet In Fort Langley

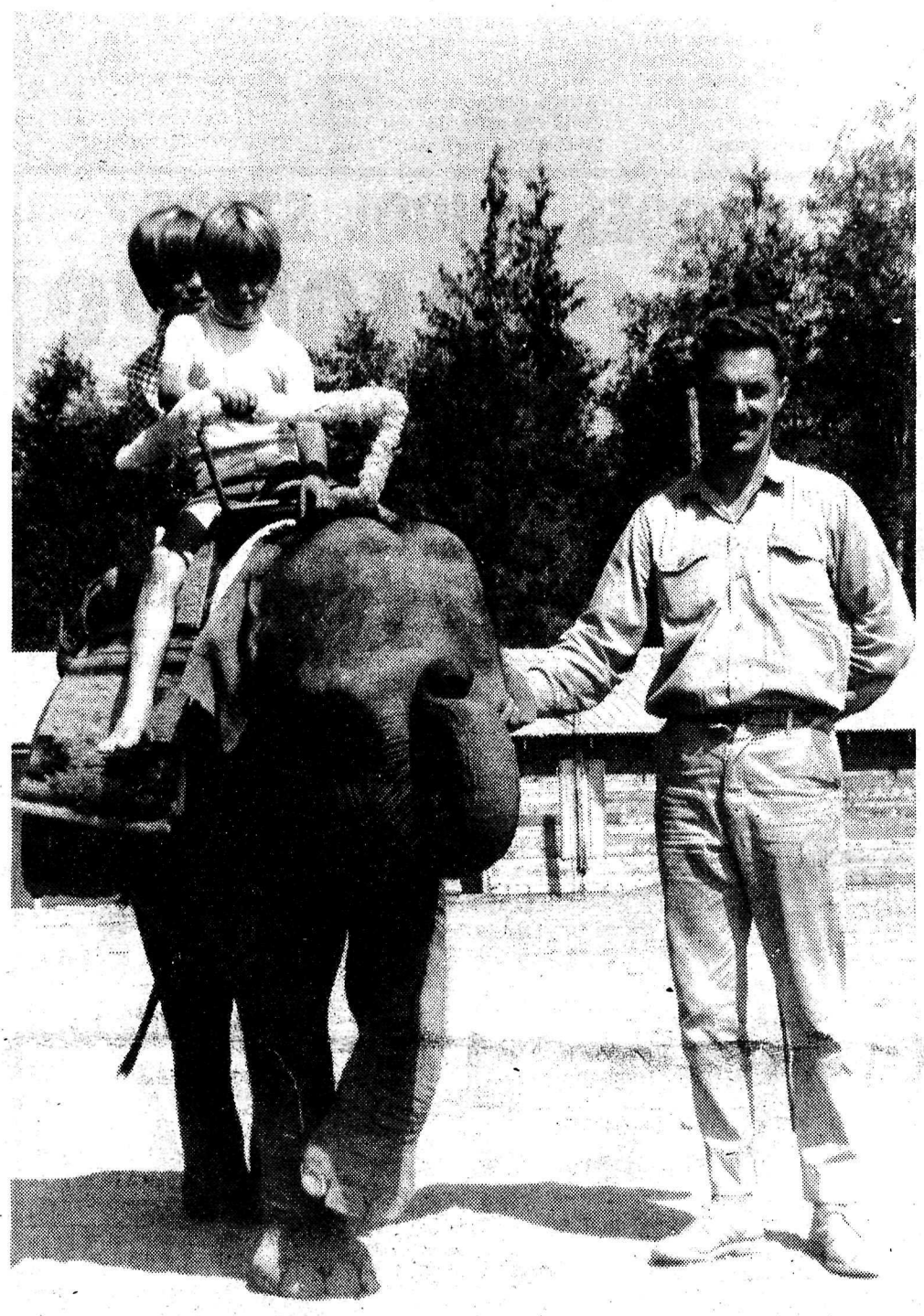

Dr. Claus Mueller, Verterinarian at the Vancouver Game Farm guides 2 year old pachyderm, named Jack, around by the ear. Elephant will grow for another 18 years.

The Game Farm will be officially opened by Vancouver Mayor Tom Campbell this Sat.

The third annual Star Swim Meet will be held at the Fort Langley Pool this year. The event sponsored by the Central Fraser Valley Star Publications will get underway at 8 a.m. and go into the afternoon.

The winning team will cop the Star Swim Cup and there will be ribbons to the winners in the various heats.

Shift System In Langley Schools

Until the new H.D. Stafford Junior Secondary School is completed, the students of this school will occupy Fort Langley Junior Secondary school for the afternoon shift. Fort Langley students will attend the morning shift.

The attendance areas for the new H.D. Stafford School are as follows:

West boundary is the Surrey border. The boundary runs east from the Surrey border, immediately South of Fraserway to where the Old Yale Road crosses the Nicomekl River. Then the boundary runs in a southerly direction to include the houses on Douglas Crescent east of 208th Street (Berry Rd) south along Murray Creek to the projection of Bradshaw Road, southwest to 21,200 on projection of 36th Ave. (Bell Road) south to the north side of 16th Avenue, (North Bluff Road), west on the north side of 16th Avenue to Surrey - (students living on or south of 16th Ave. in this area will attend Langley Secondary School).

Students living in dwellings numbered on Fraserway and on North Bluff will attend Langley Secondary School.

Students in Grade 8, 9, and 10 within this area will attend Ft. Langley Jr. Secondary School's afternoon shift. Students in Fort Langley area will attend the morning shift.

The attendance area for Fort Langley Junior Secondary is as follows:

(Grades 8, 9, and 10)

North of a line drawn as follows:

From the Surrey border north of, but not including Gordon Estate Road (68th Ave.) east to south end of Alexander Rd., (208th St.,) north east to 72nd Ave., (Jericho Rd), and Crush Crescent, north east to 7,300 block (half way between the Smith and Topham Roads), south

Please turn to Page 5

It's Back To School

After two months of holidays the schools in the Langley and Abbotsford School districts will reopen on Tuesday and Wednesday, September 8th and 9th. In the Abbotsford School District, taking in the Abbotsford Senior Secondary, Clearbrook Junior and all the Elementary Schools, will open for pupils on Tuesday September the 8th. All school buses will be running that day. Anyone wishing to register at the Abbotsford Senior Secondary and the Clearbrook Junior High can do so anytime between now and September 8th, at the schools between 9 a.m. and 3:30 p.m, registrations at the elementary schools will be taken on September 8th.

In the Langley School District the secondary schools will receive registrations on Tuesday, September 8th. Students are asked to register at the school of their attendance area between 9 am and 10 am at Aldergrove and Langley Secondary and between 8 a.m. and 9 a.m. at Fort Langley Sr. Secondary, and between 11 a.m. and 2 p.m. at the H.D. Stafford Jr. Secondary.

Elementary school students attending for the first time will register Tuesday, September 8th at the school of their attendance area between 9 a.m. and 10 a.m. Parents are asked to accompany the students starting grade one for registration and to bring birth certificates or other legal documents showing proof of age, these must be presented. Grade one pupils must have attained their sixth year on or before December 31, 1970.

Staff Transfers And New Teachers

The Abbotsford Senior Secondary School will have a new principal this year, Mr. Nicholas Keis, other new teachers in this school are Mr. Eric B. Andrew, J.E. Anderson, C.E. Montabelli, Mr. I.R. Shelton and Mr. J.R. Wood. The Clearbrook Junior Secondary school has a new vice-principal, Mr. W.A.M. McKerlich, and new teachers in this school are Mrs. D.E. Harvery, Mr. H.F. McKenna, Miss J. Nenrava, Mr. Nowzad, Miss L.C. Redden, and Miss W.A. West. In the Aberdeen Elementary, Miss B.J. Ridgway is new and Mrs. E. Toews will teach kindergarten. Mnt. Lehman Elem. School has a new teacher in Miss P.K. Leonard and Peardonville, Mr. S. Ratzlaff. A new librarian has also been appointed for the elementary schools, Miss M.J. Shortt, and for the hard of hearing Mrs. A.E. Abramson has been appointed.

Teachers from last year who have either resigned or have been transferred are Miss A.E. Blatchford at the Abbotsford Senior Sec., who resigned and transferred from Abbotsford Jr. to Abbotsford Sr. is Mr. D.N. Baines. At Clearbrook Jr. Secondary Mr. Ian H. Currie has been transferred to Abb. Jr. Sec., where he will be principal. Mr. J.W. Munro, Mrs. J. Smirle, and Mr. J. Zahar has been transferred from Abb. Jr. Sec. to Clearbrook Jr.

Former teacher at Aberdeen Mrs. J.A. Carson will be substitute teacher this year.

Mnt. Lehman Elementary lost Mrs. L.B. Aylen to Alexander Elementary and gained Mrs. J.M. Albee from Upper Sumas.

Sylvia Lair and Betty Van Diepen both of Aldergrove, model the new back-to-school fashions. The fashions are taken from the latest fall selection at Howarth's in Abbotsford.

Raving Reporter Ruminates

"With all due respect to you and your profession," said the Paranoic Priest last week, "I do think you news people largely make the news. Take now this pollution scare for one thing, isn't it just something you folks are creating because of your insatiable need for sensational headlines? – I am not doubting your personal integrity, but am I not right? After all the verb 'to pollute' defined by your Funk & Wagnalls as: 1. to make physically unclean; defile; stain; soil. 2. to make morally corrupt. 3. to render ceremonially unclean; profane, was an almost unknown word at least under the first definition when I grew up. But now it seems very much in mode."

"We were lucky, weren't we, that we didn't know that word when we were kids?" answered the Nutty Newsmonger. "But, your grace, as far as your allegation is concerned that the monster was created by the press you are far off base. Sure, we all knew about contaminated food and water and the serious illnesses the consumation of these products could cause. But the contamination was restricted to ill-preserved and rotten or otherwise bacteria or parasite-infected materials. Chemical contamination was an unheard-of thing.

"That was before the second world war.

"Remember how we could go to the ocean or the lake and jump in without any thought of coliform counts or without worrying about cutting our feet to shreds on ragged glass or rusty tin cans?

"Remember how we could go angling at the lake or in the river – and afterwards eat the fish we caught? – And do you recall when we could still buy our groceries in brown paper bags at the corner store and safely eat the produce; simply because it wasn't 'protected' by chemical poisons in plastic or cans after being raised by the force-feeding of numerous other chemical additives?

"And do you also remember how we could see the sun, at least when it was shining?

"These, my friend, I am afraid were the joys of yesterday!"

"Tut, tut, my absurd associate," said the Priest, "what picture of gloom you paint. These 'poisons' about which you speak must have been around since time immemorial; and look at us, we're still alive."

"You forgot to add the word 'yet', " said the Newsmonger sadly. "But for how long?"

"Let me quote you a few examples: air pollution might be the easiest thing to understand, because this is something which you can both see and feel. – When we were young we were used to the sight of slash-burning in the fall, right? Remember the haze which would hang over small parts of the country side from these fires on an autumn day? Compare this with the deadly fog which constantly, year round (except for a few days when the eastern wind is very predominant) hangs over the city and spreads its wings way out into the lower mainland. Every year it rolls its blanket out further and further and further. Don't tell me this has been there since 'time immemorial'.

"Take the pollution (mercury lead, DDT or otherwise) which has of late years hit most of the waters of our great province. Our spiritual fathers in the Vancouver Island city send us regularly messages of hope and comfort in the form of press releases about now this lake and now that river being seriously contaminated and warn citizens not to eat fish caught in these waters. Of late I can recall the Okanagan, Osoyoos, Skaha, Vaseaux, Kalamalka, Woods, Beaver and Kamloops Lakes and another string of lochs in the vicinity of Prince George. 'Not to worry,' they say. And then we have old-time fishermen telling us about salmon intercepted while going up the rivers. The fish, they claim, give the impression of 'being stunned.'

"Not to worry, forsooth, at least the fish soon don't have to worry about being consumed by humans.

"But I could go on and on."

"You really do believe the world is going to hell in a handbasket, don't you?" said the Priest.

"No, I don't," answered the Newsmonger, "because in spite of your last week's vision I do believe that the human race (which incidentally include North Americans) will wake up before it is too late and stop talking and instead by action put an end to this ruthless molesting of our environment. It will have to, or there might not even be a Joe Canuck around to tell his sorrowful tale 20 years from now! We will simply have choked ourselves in our greed.

"Is that what you want, you consequential cenobite?"

Letters To The Mad Monk

Dear M.M.

My husband has a drinking problem. Do you foresee any dramatic new cures for his hangup? Mrs. T. Toteler

Dear Mrs. T.

Definitely. Obviously his problem stems from not being able to get the bartender's attention. Especially on a busy Friday nite. Soon you will see another pub in Elderbrush and less of your old man, thus solving your dilemma. Affectionately, M.M.

NOW ONLY $49.95 twin or full size ea. pc.

Sealy.

Economy priced but quality built for a good night's sleep. Hundreds of specially tempered coils for the firmness you want. Decorator print cover deep quilted through puffy cushioning for surface comfort. Hurry, this sale and price for a limited time only.

at...

GOSLING'S of Abbotsford

2556 Montrose Ave. Phone 853-1320

100% LOCALLY OWNED & OPERATED

WHEN DOES SCHOOL START?

AFTER YOU SHOP AT ... GILMOUR'S

33779 ESSENDENE 853-1336

USE YOUR CENTRAL BILLING CREDIT CARD

CHARGEX

LADIES' PILE-LINED SUEDINE JACKETS Regular 11.95. SPECIAL 8.99

LADIES & GIRLS DEPT.

Panties 2-6x and 8-14 3 for $1.00

Bermuda Socks in white or colors Girls' each 69¢ Ladies each 79¢

VINYL AND VINYL SUEDE LADIES' JACKETS SUPER SPECIAL 2.99

CLEARANCE — SPECIAL RACK BACK-TO-SCHOOL DRESSES for Summer and Fall Sizes 7 to 13

Colored Slips By QUEENTEX Regular to 3.95 SUPERSPECIAL 1.99

STAYUPS by VICTORIA HOSIERY Regular 1.19 79¢

WHISPER Pantihose. Regular 1.79 1.39

ORANGE POLLY Pantihose 89¢

LADY ERNA Pantihose. Regular 1.69 1.29

Super Special GIRLS DRESSES SUMMER AND FALL CLEARANCE Sizes 4 to 6x Sizes 8 to 14 WATCH FOR YELLOW TAGS

LOVABLE GRADUATE Brassiere 28AA to 36A Reg. to 1.50 1.00 and 1.25

GYM STRIP

GIRLS' AND LADIES' NAVY Gym Shorts 6-6x 99¢

Super School Special Regular 1.59 8-18 1.19

LEOTARD CLEARANCE Including some LADYBIRD 6-18 months and 1-3 years 99¢

4-6 Yrs 1.19 10-12 Yrs 1.49 7-9 Yrs 1.29 12-14 Yrs 1.69

YOUNG LADIES' Navy Stretch Shorts Sizes 6 to 18 Super School Special 2.19

Boys and Men's Jackets Sizes 8 to 18 and 36 to 46

White Sport Socks 95c

Navy Shorts SPECIAL FOR SCHOOL OPENING BOYS' with white stripe. Regular 1.79 S,M,L,XL 1.49

FLEECED Sweat Shirts Special Purchase, Long Sleeve, colored sweat shirts. Boys' M, L, XL 1.59 Men's S, M, L, XL 1.99

BOYS' AND YOUNG MEN'S SAVINGS UNDER SHORTS Boys' S, M, L 2/89¢ Men's S, M, L 2 for 99¢

SPECIAL PURCHASE BLACK OR WHITE LOW-CUT HEAVY DUTY "BASKETEERS" Boys' Sizes 1-5 2.99 Men's Sizes 6-12 3.99

HI CUT RUNNERS Black and white Boys' Sizes 1-5 and 6-12 1.99

SPECIAL PURCHASE BOYS' Long Sleeve T-Shirts Exclusive European knit of cotton and nylon. 4-6x 1.09 8-16 1.59

MEN'S AND YOUNG MEN'S SOCKS Special Assortment Values to 1.50 pr. 2 pr. 1.00

ENTIRE STOCK Men's short sleeve knit T-Shirts and Sport Shirts From 1.99 to 6.00

SPECIAL PURCHASE Men's Sample Shirts Medium only ½ Price

SPECIAL ASSORTMENT BOYS' SHORT AND LONG SLEEVE SHIRTS Broken Sizes Ea. 2.00

CUSHION FOOT SOCK Regular 1.50 79¢

252

Rhythm, Riots, Revolution Theme Of Bible School

Internationally well known Bible teachers and evangelists will speak at public meetings, commencing 7:45 p.m., Monday, August 31, in the Fraser Valley Bible Camp auditorium, Clayburn, three and one half miles northeast of Abbotsford. The meetings will continue nightly from August 31 through September 6th. Three public meetings are scheduled on Sunday, September 6 at 11 a.m, 3 p.m, and 7:45 p.m. Admission is free and no collections will be taken at the non-denominational meetings. All are invited to attend.

Pacific Northwest Bible Camp director, Mun Hope, recently

Mun Hope

returned from a speaking tour in thirty states, when he was personally greeted by Georgia Governor Lester Maddox, will give timely messages relevant to the "age of rhythm, riots and revolution". He has been asked to act as world-wide coordinator for the 1971 Back to the Bible year, when the aim will be to distribute over 200,000,000 Scriptures and Bible portions during the coming year as the answer to the flood of drugs, now threatening to destroy the mental and moral fibre of the present generation. Free samples of Gospel booklets and Scripture portions will be given freely to all Fraser Valley residents attending the public meetings during the week, when the two hundred million Gospel campaign will be officially launched.

Camp registrar Alverna Letkeman will appreciate the names and addresses of volunteers willing to assist in the destribution compaign. Churchs throughout Canada and the United States will be asked to cooperates in this gigantic effort which is entirely non-denominational.

Washington State prophetic Bible teacher, L.F. Berghardt, during Labor-day weekend. Also attending and participating in the Clayburn sessions during the week are Mr. and Mrs. George Durkee, and Mr. and Mrs. Wayne McMahon of Spokane, Washington, and Gospel workers from Langley, Surrey, Aldergrove, Abbotsford, Mission and other Fraser Valley points.

HARRISON MILLS NEWS

by Margaret Harrison

Miss Tammie Campbell of the Country Cafe residence is visiting with friends in Richmond, at the home of Mr. and Mrs. D. Head.

Mr. and Mrs. J. Wilkinson of Minburn Alberta stayed for a few days with Mr. and Mrs. A. Wilkinson.

Mrs. H. McCrea from Vancouver is also a guest at the Wilkinson home.

Mrs. Flanders Sr. dislocated her shoulder and was taken to the Chilliwack hospital for teatment. She is residing with her son whilst recuperating.

Visitors continue to call at the Kilby Museum. This past week brought many Americans from California, Washington, and Oregon. Also, several from Surrey, England.

Kilby Park has been very popular on weekends this Summer, attracting local people and those from the surrounding districts.

Mr. and Mrs. Norman Steasein of Lake Cowichan, and Mr. and Mrs. Fred Shillinenberg of Hamilton, Ontario were recent visitors at the Kilby home.

These two ladies will be remembered best as Amy and Mabel Hayes of Agassiz some years ago. They are sisters of the late Sam Hayes.

The staff, counsellors and campers of Easter Seal Camp Chehalis wish to publicly thank Mr. Van Dyk for the loan of his tractor and wagon throughout our camp season. The campers received a great deal of benefit from his kind act. We know that he sometimes deprived himself of its use.

Mr. and Mrs. David Trombley and family left here late last night for a weekend visit with friends in Penticton. Mr. Trombley is employed at Camp Chehalis as Camp Cook.

PENNER'S
CLEARBROOK SHOPPING CENTRE PHONE 853-2421
Classroom Specials
KEY-TABS WESTERN Special
3 ring style.
Narrow or wide rule.
Package of 5. .59
LOOSELEAF REFILLS 250's
3-Ring Narrow or Wide Rule 99¢
GIANT 250 SHEETS
LUNCH KIT THERMOS BRAND Empty —Plastic, in Red or Blue. 1.29
PENCIL CRAYONS Canadiana 12's plus FREE Northrite Pen 99¢
SARGENT HEXAGON CRAYONS 24's 49¢
VINYL BINDER In Assorted Colors Three 2" Rings 1.39
PAPERMATE MALIBU PENS 69¢

PARENTS - STUDENTS
MUSIC LESSONS WILL COMMENCE ON SEPT. 8th
TEACHING:
★ Drums
★ Accordion
★ Piano ★ Guitar
★ Bass Guitar
★ Brass & Reeds
Instruments Available
in our new premises — "Glover Shops" Langley City
School Band Students
Rental Instruments Available Now
★ Trumpets
★ Clarinets
★ Saxaphones
★ Flutes
★ Drums
★ QUALITY INSTUMENTS
★ COMPETITIVE PRICES
★ REPAIR SERVICE
★ STUDENTS' DISCOUNT
KELLY'S RECORD CENTRE
Langley Music Studios Ltd.
"Glover Shops"
Langley City Phone 534-4015

23904 FRASER HIWAY
HILL TOP CAFE
(between Aldergrove and Langley)
SUNDAY BREAKFAST SPECIALS 9 a.m. till Noon 89¢
HAM, BACON, or SAUSAGE EGGS, HASH BROWN POTATOES & TOAST.
FAMILY SPECIALS

SUNDAY AUGUST 16	TWO GUESTS	FOUR GUESTS	SIX GUESTS
DINNER STEAKS	$3.75	$7.50	$10.00
VEAL CUTLETS	$3.40	$6.50	$9.00
GRILLED PORK CHOPS	$3.40	$6.50	$9.00

Wednesday Night Family Feature
'ANYTHING ON THE MENU FULL COURSE MEAL' $1.50
Watch For Each Week's Good Eating

CENTRAL FRASER VALLEY STAR PUBLICATIONS

Published every Wednesday at Aldergrove and Fort Langley, B.C.

ALDERGROVE

Editor .....Rudy Langmann
Editor .....Inge B. Langmann

P.O. Box 220, Aldergrove **Phone 856-8303**

FORT LANGLEY

Editors .....Jamie Miller & Laura Neame

Box 358 Fort Langley **Ph 534-9420**

Continued from Front Page

Bradner Elementary has Mr. H.R.S. Bell who used to be a a relief teacher and also Mr. Novokshanoff from Ten-Broeck Elementary, and lost Miss D. L. Bodo to Ten-Broeck Elementary.

This leaves the teaching staff at Abbotsford Senior Secondary as follows:

E.B. Andrew, J.E. Anderson, D.N. Bain, B.E. Barron, Miss M. Block, Miss E. Cochrane, J.T. Cook, G. Currie-Johnson, R.W. Dobie, Miss M.M. Drummond, J.E. Fisher, Miss R. Foster, R.W. Gotzke, Mrs. J. Hawley, P.F. Hildebrandt, O.H. Hooge, G. Horner, F.W. House, Miss P.M.G. Hubers, E. H. Jacobs, S.D. Jenstad, N. Keis, W. Klassen, A.E. Laidley, T. Lindsay, G.M. MacKay, F. McKim, Mrs. M.P.E. Meek, T. Meijer, Mrs. L.S. Melan, C.E. Montalbetti, Mrs. M.J. Nugent, L.D. Payne, W.G. Peers, W.J. Peters, G. Poulton, E.R.D. Ratcliffe, E.L. Ratzlaff, D. P. Scanlan, Mrs. I. Shelton, W.I. Stibbs, J.F. Stirn, G.W. Swan, R.P. Sweeney, J.G. Tarangle, J.J. Toews, Miss S.A. Trotter, H. Wiebe, J. Wittenberg, J.R. Wood.

Clearbrook Junior Secondary:
M. Campbell, D.T.F. Chang, B. Clayton, G.B. Cowell, Mrs. H.D. Crutchley, Miss P.E. Dale, J.E. Derksen, Miss D.E. Fargey, Miss E.J. Halcrow, Miss D.E. Harvey, Mrs. E.R. Heyman, Miss. H. Hucul, W.K. Ingram, D.D. Johnstone, Miss S. Kallio, J.G. Leaman, D.A. MacDougall, H.F. McKenna, W. A.M. McKerlich, A.J. Mason, J.A. Messelink, J.W. Munro, Miss J. Nemrava, D.H. Neuman, Mrs. M.L. Niblow, R. Nowzad, A. Pahl, Mrs. G. Pfeiffer, Miss L.C. Redden, V.H. Regier, P. J. Roberts, W.R. Roper, D. Rutherford, Mrs. J. Smirle, T. D. Syke, Miss W.A. West (½ time), J. Zahar.

Aberdeen Elementary School:
Mrs. J. A. Carson, D. J. Constable, R.A. Dyck, Mrs. A. V. Gubbe, Mrs. D. Hurring, Miss B.J. Ridgway, Mrs. E. Toews, Mrs. M. Willms.

Dunach Elementary School:
D. Krueger, Miss M. McCowy, H.S. Neufeld, Miss M. Reimer.

Bradner Elementary School
H.R. Bell, Mrs. M.E. Brown, E.J. Krause, Miss K. Longva, Miss T. Novokshanoff, Miss J.L. Sturrus.

Jubilee Elementary School:
Miss E. Warkentin.

King Elementary School:
A.H. Peters, V.H. Price, Miss E. Voth, Mrs. S. Whittaker.

Mount Lehman Elem. School:
Mrs. J.M. Albee, Miss P.K. Leonard, H.G. Nakagawa, Miss H.M. Putko.

Peardonville Elem. School:
Miss K.I. Cooper, S. Ratzlaff, Mrs. R.A. Schmidt, Mrs. I.M. Tracey.

Ross Elementary School:
H. Doerkson, Mrs. M. T. Montalbetti.

Simpson Elementary School:
Mrs. A. Derksen, G.V. Clements, Miss L. Hall, Mrs. M.E. Harvey, Miss P.A. Harvey, B. D. Hildebrand, Mrs. L. McWilliams, Mrs. J.M. Reimer.

Swensson Elementary School:
Mrs. K.M. Gillanders.

Pleads Guilty To Charge

Leonard R.H. Klassen, of Abbotsford pled guilty to having more than .08 per cent blood alcohol reading in Matsqui Police Court on Monday, Aug. 24th. He was fined $250.00 and his driver's licence has been suspended for thirty days.

J. Fraser Injured In Tractor Mishap

On August 23rd, at 11:30 a.m. a farm tractor being driven by James Fletcher Fraser of LaFeuvre Road, was travelling North on LaFeuvre and was attempting to turn onto Smith when it overturned into the ditch, pinning Mr. Fraser underneath. He was taken to M.S.A. hospital and is being treated for a reported fractured vetebrae.

School Of Music Announces

LESSONS IN PIANO, STRINGS & THEORY

MEMBERS OF R.M.T.

Linda Ross Pianist and Teacher A.R.C.T., Artist Diploma University of Toronto

Marilyn Lamont Pianist and Teacher, L.R.S.M., B.A. Music, University of Washington

Leonard Woods A.O.C.A., Teacher of Theory,

Pupils are esspecially solicited for instruction on the Violin.

FOR INFORMATION PHONE:

534-9672, 534-4424, 534-6924

Bob Curle

1965 CHEVROLET IMPALA SUPER SPORT

1967 PONTIAC PARISIENNE

1968 CHEVROLET SEDAN 5 OF THEM

1966 VOLKSWAGON S/W

FORMULATED FINANCING

BOB CURLE
Now Serving You
in Aldergrove for

CHEVROLET PRESTON OLDSMOBILE

LANGLEY

Phones Langley Area 534-4154
Metro Toll Free 596-7161

ALL SUMMER MERCHANDISE AT 1/2 PRICE

Hourglass

LADIES APPAREL

ALL SALES FINAL
NO EXCHANGES OR REFUNDS

USE YOUR CENTRAL BILLING CREDIT CARD

33724 Essendene Ave. Phone 853-1751

Big feline watches the world go by at Vancouver Game Farm in Aldergrove. African lion cub will grow considerably.

Kindergarten Schedules

A new Kindergarten has been added to the Langley School District this year. This brings the total of kindergartens in the district up to eight. They are being conducted at the following schools:

Belmont, Coghlan, Glenwood, Langley, Murrayville, Otter, West Langley, and the new kindergarten at Anderson.

Kindergartens will be conducted in Abbotsford School Districts in the following schools: Abbotsford Elementary, Aberdeen Elementary, Alexander, Arnold, Godsen.

Two classes will be operated at Margaret Stenersen, Matsqui, Simpson, South Popler, Ten-Broeck.

Parents wishing to enroll their child in kindergarten can do so on Sept. 8th at the school closest to their home where a kindergarten class is being operated. The child must be five years of age by Dec. 31st, 1970. Parents are responsible for transportation back and forth to kindergartens.

Continued from Front Page

east to 7,000 Glover Road, east to south end of 224th Street (Stone Road) south east to intersection of 64th Ave., (Medd Rd) and 232nd Street, (Livingstone Road,) south east to the dead end of Brown Road (240th St.) east to 244th Street, north to 72nd Ave., (Springbrook Road) both sides of 72nd Ave., (Springbrook Avenue), east to 25,000 east and north to 7,600 block 264th Street (County Line Road) east and south to 7,200 block on 272nd Street (Jackman Road).

CENTRE HOUSE OF FABRICS
Fraser Valley's most complete Fabric, Notion and Pattern Centre

Back to School Sale!

UP TO 66% OFF

TREMENDOUS SELECTION
TREMENDOUS QUALITY
TREMENDOUS SAVINGS
JUST TO MENTION SOME OF THE SPECIALS

FORTREL $5.00 YD.
60 to 72 wide The world's most sought after fabric for dress and sports wear. Regular 8.95 yd.
BACK TO SCHOOL SPECIAL

ACRILIC $2.95 YD.
Wool 45 wide 50 beautiful fall shades. The washable fabric for your school dress, jumper, skirt. Regular 5.95 yd. This outstanding Special for BACK TO SCHOOL

ITALIAN SUITING IMPORTED $2.95 YD.
45 wide. Rich autumn tones in checks or plaids.
Regular 4.95 yd.
BACK TO SCHOOL SPECIAL

ACRILICS and ORLONS $3.95 YD.
56 to 60 wide. Good selection of pastel and checks in this marvelous washable fabric.
Regular 6.98 yd.
BACK TO SCHOOL SPECIAL BONDED

FLANNEL $2.95 YD.
Wool or viscose. Your new fall shades, some checks.
Regular 4.98 yd.
BACK TO SCHOOL SPECIAL

BRIOLANA $4.95 YD.
Italian suiting 56 wide. 15 solid fall shades.
Regular 6.95 yd.
BACK TO SCHOOL SPECIAL

ACETATE JERSEY FACTORY CLEARANCE yd. $1.95
45 wide. 20 lovely pastel shades. Less than ½ price

ARNEL JERSEY yd. $2.79
Striped 56. wide in beautiful pastel shades.
Fully washable. Regular 5.98 yd.
BACK TO SCHOOL SPECIAL

RAYON LINING YD. 59¢
45 and 54. Ideal for all-purpose sewing.
LIMITED QUANTITY
While Stock Lasts

CENTRE HOUSE OF FABRICS
33811 South Fraser Way, Abbotsford.

"Gertrude the Hippo" Welcomes You!

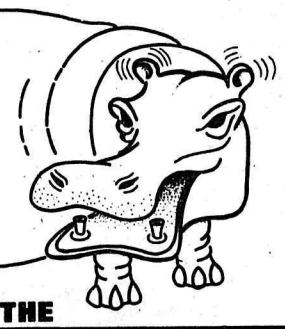

TO THE

VANCOUVER GAME FARM

ALDERGROVE

ANIMALS ON THE VANCOUVER GAME FARM.
Live animals from all parts of the world roam in large paddocks throughout the farm and forest lands.
Come see our
- Lions
- Camels
- Babyland
- Elephants
- Llama
- Hippopotamus
- Bears
- Deer
- Guanaco

and many, many more!

"A Farm To Preserve Worldwide Wildlife"
- It is 120 acres of lush farm and forest.

Official Opening
August 29th, 2:00 p.m.
by Vancouver Mayor Tom Campbell

BRING YOUR CAMERA

WHAT CAN YOU DO ON THE VANCOUVER GAME FARM?

- TOUR by car, or saunter through at your leisure.
- SEE "Gertrude" our Hippo wallow in her pool.
- PET "Dennis" our Llama who will love you.
- WATCH "Wanda" our Elephant enjoy her new home.
- FEED our many types of Deer.
- STUDY the habits of animals from other parts of the world.
- PLAY in our Babyland.
- PHOTOGRAPH yourself in front of camels, zebras, bears, etc.
- SHOP in our interesting gift and film shop.
- PICNIC on our lovely grounds.
- EAT our delicious hamburgers.

IT'S A FARM OF FUN FOR ALL AGES!

Congratulations
to the
Vancouver Game Farm
on their
Grand Opening

Monova Barbed Wire

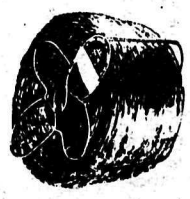

RONCO

CHAIN LINK

Supplier of ALL FENCING on this project

– 40 YEARS from now, the same PENTA FENCE POSTS will still be standing and serving them well.

USE RONCO'S PENTA POSTS TO LAST

RONCO POLE STRUCTURES

RONCO FENCING LTD.
LANGLEY
24639 Fraser Hwy.
(Just West of Otter Rd.)
PH. 856-2548

RONCO FENCING LTD.
SURREY
10254 Scott Rd.
(One Mile off Pattullo Bridge)
Ph. 588-3024

Mr. and Mrs. Reinart Robert Polinsky (nee Meta Magdalene Guggenheimer)

GUGGENHEIMER - POLINSKY

Wedding Trip To Hawaii

Aldergrove Bethel Mennonite Church was the scene for the double ring ceremony for Meta Magdalene Guggenheimer and Reinart Robert Polinsky. The bride is the daughter of Mr. and Mrs. Otto Guggenheimer of Aldergrove, and the groom is the son of Mr. and Mrs. John Polinsky of Vancouver.

The ceremony was performed by Rev. Rudy Goertzen, organist was Mrs. Rudolph Nickel, sister of the bride. The quartet which sang was comprised of Rudolph Nickel, Jake Gunther, Pete Siemens, and Jake Redekop.

The bride's gown, which she made herself, was of rayon organza over taffeta, with lace trimmings complementing the collar, bodice, waistband and cuffs. Her long train was also edged in lace. A daisy cup headpiece held the full length veil, which flowed out over the train.

Her bouquet, of white rosebuds and feathered white carnations, centered with a large mauve cattleya orchid and accented with mauve ribbons.

Ruth Guggenheimer attended her sister as maid of honour and bridesmaids were Solrun Gislason and Nancy Lee Hobson. The bridesmaids wore full length gowns of white dotted Swiss over mauve taffeta and were fashioned with puff sleeves. They carried arm bouquets of yellow sweetheart rosebuds, centered with a line of white roses and accented with a large soft yellow bow.

Jennifer Nickel, neice of the bride, was flower girl, she wore a pale yellow dotted Swiss dress over yellow taffeta. She carried a basket of garnet roses and carnations.

Arlene Guggenheimer, sister of the bride, was candle lighter, and her gown was also plae and her gown was also pale yellow dotted Swiss over yellow taffeta. Her bouquet was colonial of roses, carnations and fern, attached to a white candle.

Erwin Polinsky, brother of the groom, was bestman, and groomsmen were Kurt Wenzlaff, cousin of the groom, and Will Schultz.

Ushering the guests were John Koop, Corny Hamm, Arnold Wenzlaff and Dan Guggenheimer.

Wally Guggenheimer, brother of the bride from Prince Rupert, was master of ceremonies at the reception held in the basement of the church. Toastmaster was Rev. Henry Dueck and the prayer was given by Rev. N.N. Friesen.

Ruth Guggenheimer was in charge of the guest book.

Telegrams of goood wishes were received from cousins of the bride who are travelling in Europe, Mr. and Mrs. Bob Friedrich; and from Mr. and Mrs. John Guggenheimer, brother and sister-in-law of the bride, of Ottawa.

Out of town guest who were present at the wedding included Barbara and Donna Kennedy, Mr. and Mrs. Dan Friedrick, all of Meadow Lake, Saskatchewan. Other friends and relatives were present from Vancouver, Surrey and Richmond.

Following a wedding trip to Hawaii, the bride and groom will be making their home in Vancouver at 110-590 West 12th Avenue.

ANTIQUES
Buy & Sell
Coins - Medals - Curios - Beer Steins. 25468 Fraser Hwy.. Aldergrove.
856-2131 t.f.

EDWARDS - STEPHEN

Edmonton Home To Follow Double Ring Ceremony

Abbotsford Pentecostal Tabernacle was decorated with gladiola for the August 3, evening wedding uniting Bonnie Evlyn Arlene Edwards and James Duncan Stephen in marriage. The bride is the daughter of Mr. and Mrs. H.D. Edwards of Abbotsford and the groom is the son of A. Stephen of Aldergrove.

Rev. J.A. Linberg performed the double ring ceremony and the organist was Bonnie Friesen with Mrs. Siefred as soloist.

The bride was given in marriage by her father. She wore a full length wedding dress made by her sister, Doreen, of peau d'elegance and fashioned along princess lines with a wedding ring collars. A long lace train fell from her shoulders and a tiara headpiece held the shoulder length bridal veil. The bride wore a single strand of

Gulf
Al's Gulf Service & Grocery
GAS-OIL-
CONFECTIONARY
-GROCERIES-GIFTS-
WORK CLOTHES
Open -9:30 a.m. to 10:30 p.m.
Corner Fraser Highway and Ross Rd.

If You Want A Clean Sanitary Home
For Your Livestock.
Have Your Barns-
Poultry Houses
or
Hog Pens

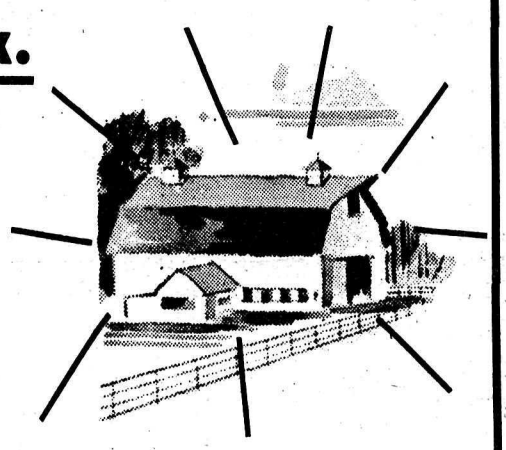

Whitewashed or Disinfected
BY
Valley Whitewash & Desinfecting Service
26251 Fraser Highway Aldergrove
For FREE Estimate Call 856-6816
From CLOVERDALE Call Toll Free
Ask Your Operator For ZENIT 6319

Get In Step For Back To School!
Featured In Our Store
For The Children
A NICE SELECTION OF
66 BUSTER BROWN
+ TIES + STRAPS
+ SLIP-ONS
PRICED FROM $7.99

For The Teenage Miss
WILD WOOLLEYS
+ MARIE CLARES
+ WITH THE NEW LOOK
+ WIDE TOES
+ CHUNKY HEELS
+ BUCKLES AND STRAPS
PRICED FROM $10.95
For The Young Man
PEDWIN'S
+ YOUNG IDEAS IN MEN'S SHOES
ALSO MR. O'PMPHIES
+ SLIP-ONS + OXFORDS
+ BOOTS + STRAPS
PRICED FROM $14.95
IT PAYS TO HAVE YOUR SHOES FITTED - IF YOUR FEET HURTS - YOU HURT ALL OVER
COCHRANE'S FAMILY STORE
Fraser Park Shopping Center, Abbotsford

254

Continued From Page 6

pearls and a bracelet, a gift from the groom.

Her cascading bouquet was comprised of mauve and white glemelias with bridal pink roses, mauve tulle and velvet steamers accented the bouquet.

Bev Templeton was maid of honour and Glynis Boulton was bridesmaid. Leona Stephen, the groom's niece, was flower girl. They wore full length empire gowns of lilac crepe, princess styled, with chiffon sleeves. They carried coloial bouquet of mauve and white spray chrysanthemums, accented with mauve heather and lavender tulle and deep purple satin streamers. They wore mauve chrysanthemums in their hair.

Nephew of the bride, Brian Edwards, was ring bearer.

Percy Stratulat was best man and Sandy Stephen, brother of the groom, was groomsman. Ushering the guests were Russel Stewarts and Calvin Lindberg.

Master of ceremonies at the reception was Lyle Edwards, brother of the bride. The reception was held at the Rancho, and the toastmaster was Harold Edwards, the bride's uncle. Rev. J.A. Lindberg offered the prayer.

In charge of the guest book were Brent and Cheryl Edwards, nephew and niece of the bride.

A telegram of goodwishes was received during the reception from a sister of the bride, Ginette Edwards of Victoria.

Out of town guests present for the wedding included; Harold Edwards of White Rock, Mr. and Mrs. Lyle Edwards and family of Kelowna, Doreen Edwards of Calgary and Betty Olsen of Hay River.

Following a wedding trip to Victoria, the bride and groom will be making their home at 10615 - 111 Street, Edmonton.

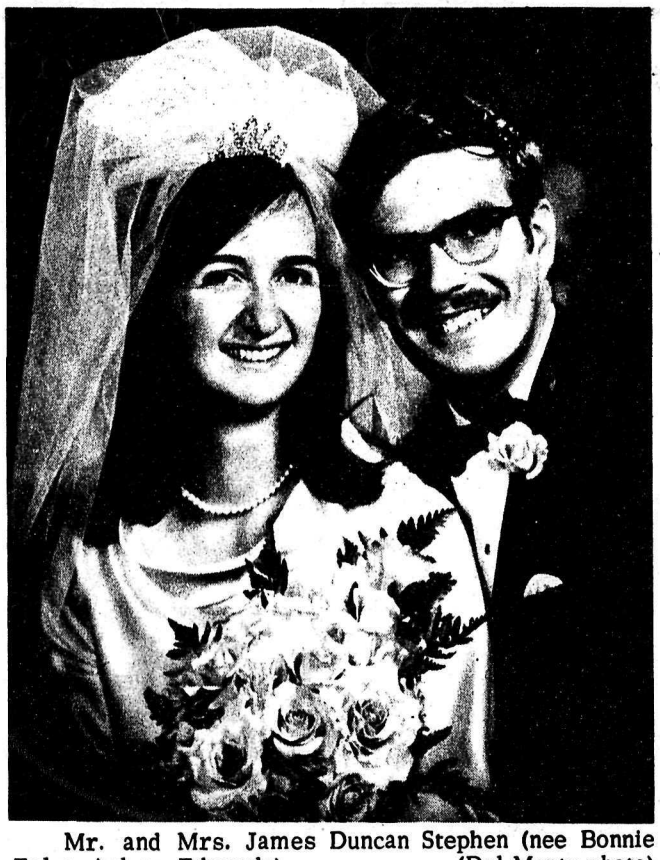

Mr. and Mrs. James Duncan Stephen (nee Bonnie Evlyn Arlene Edwards) (Del Monte photo)

FOR CHILDREN 12 YEARS AND UNDER

Eyeglasses Only $24.95

INCLUDING HARDENED LENSES.

ONE FULL YEAR WARRANTEE AGAINST BREAKAGE, BOTH FRAMES AND LENSES

HAVE YOUR DOCTORS PRESCRIPTION FOR GLASSES FILLED BY US

WE CARRY A FULL LINE OF THE LATEST STYLE FRAMES

Reimer Opticians

TWO LOCATIONS TO SERVE YOU BETTER

ABBOTSFORD 2543 MONTROSE AVE. (NEXT TO EATON'S)

CLEARBROOK 32122 S. FRASER WAY (ACROSS FROM DUECK LUMBER)

Clearbrook Drygoods

Phone 853-1361

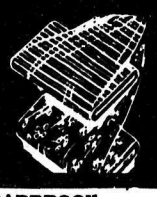

32031 SOUTH FRASERWAY, CLEARBROOK

READY-TO-WEAR

½ Price and Less on Many Items

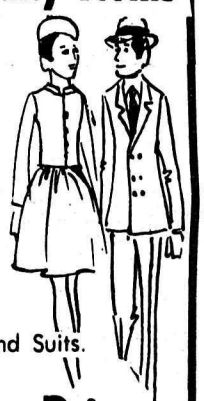

40 ONLY

LADIES DRESSES

Regular prices to 24.95

CLEARING IN THREE GROUPINGS

$4.99 $6.99 $9.99

25 ONLY

MEN'S SUITS

—100% Pure Virgin Wool Name Brand Suits.
—Regular prices 79.95 to 95.00

CLEARING AT ½ Off Regular Prices

CLEARING MEN'S SHORT SLEEVE **SPORT SHIRTS** Now $1.99 AND $2.99 EACH

30 ONLY — MEN'S **SPORT COATS** ½ Off Regular Prices

LADIES SWEATERS $3.99 AND $4.99

Cardigans, pullovers, etc.
Regular prices 6.95 to 8.95
NOW — YOUR CHOICE AT

Sports Prints
Jewel tone — Little ironing.
Reg price 1.95 yd.
NOW ½ PRICE yd. 99¢

Terry Towelling
—36" — 7 shades
Reg price 1.95 yd.
NOW yd. 99¢

Polyester Linning
—45" wide
—Non-static
Regular price 1.49 yd. NOW YD. 99¢

Printed Crepes
—45" —Surrah's, Estrons, etc.
Regular prices 2.39 to 2.98 YD. $1.99

Bat s Towels
LARGE, THIRSTY, HEAVY
Size 24 x 44
Three Shades PR. $2.99

60" to 62" Wide
Fortrel Crimpknits 4.99 YD.
REG TO 8.95.

Checked Ginghams
WHITE ROSE (American)
—Same as Dan River
Reg price 1.39 per yd.
NOW — YD. 99¢

HEADQUARTERS FOR 'Simplicity', 'McCall'&'Style' Patterns. A New and complete Fall selection now in Stock.

Come to Klassen FOR THE BEST

Another First For Klassen

ECONOMICAL, RELIABLE, HIGH PERFORMANCE ALL-PURPOSE DIESEL TRACTOR. By Japan's Foremost Farm Equipment Manufacturer:

Two Models to Choose from:

MITSUBISHI FARM TRACTOR
Model-R-1500

FEATURES:

+ Light-weight (1,280 lb) and perfectly balanced design (45 percent front, 55 percent rear).
+ Live hydraulic system with 'auto return' device.
+ 14.2 in ground clearance and 5.2 ft. turning radius for high maneuverability.
+ 5-forward, 1-reverse speeds + 2 speed PTO (540 and 816 rpm). + 3-point hitch, category 1. + 15 H.P.

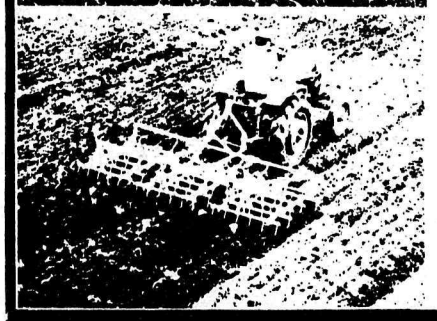

MITSUBISHI FARM TRACTOR
Model R-2500

FEATURES:

+ Live hydraulic system + Differential lock
+ 6-forward, 2-reverse speeds. + 2 -speed PTO (540 and 835 rpm). + Adjustable tread front and rear.
+ 25 Horse Power.

KLASSEN EQUIPMENT LTD.

45589 Yale West, Chilliwack PHONE 792-1948

What's This

by Eric Flowerdew

Those Damn Hippies

It's surprising how quick people are to give hell to the hippies, and yet no one says a word about the reasons for this problem, or the problems facing the young people today. I agree with the thousands of young people moving across Canada to see the country, while they are young. Do you know when I was young I asked my old man to give me a one way ticket, as I thought England was no place for me and I wanted to see more of the world. But what has that got to do with my story. I can only add that at the age of 14 I won an honour from Cambridge University on Scripture. After all, if the stories in the Bible are to be believed, then the Lord too spent most of his time wandering through the country spending his time with the poor and no doubt the young.

I can just imagine Rev. Phil Gaglardi getting mixed up with the City of Vancouver deciding who should be assisted and who should be thrown off of Social Assistance. I can also imagine the Lord raising hell about the reduction of staff for the old people at Pearson Hospital. I can imagine the smile on the face of our noble Premier - because someone has saved money, but old people will be suffering for it.

And yet we critize the so-called hippies, when there are other real and greater problems to be dealt with.

Labour On March?

I have always supported Labor Unions, and still do, but I feel they can make their mistakes just like anyone else.

Once again I repeat the words of Dave Barrett, leader of the opposition when he said, "it is the ballot box that must solve our problems".

When I figure, as an old age pensioner, that I want some plumbing done in my house, I have to stop and realize that a day's work would cost me about eighty per cent of my old age pension - just for an eight hour day. This just doesn't make sense, should the plumber (and I am only using this trade as an example) receive that amount, is he worth it, or should the old age pension be increased by twenty or thirty per cent to make up for this type of cost of living increase.

Perhaps since our Prime Minister has shown us how well he can stand on his head it's time some Liberal told him to take his head off the ground and stand on his own two feet. This is all he has to do to try and get a better balance of affairs in this country - so the old as well as young can live a better life.

There Was a Chap

Years ago a man called Karl Marx gave the world alot of advice. I wonder how many people have read his works and know that he told us that our system would collapse. For alot of people, the old and the young, this system has already collapsed. The man died broke for his ideas. If you want to read what he had to say - find out from your local library.

Jumping Abit

The other night I watched the Canadian boys who fought in Italy during the second world war. Over 500 were killed in one battle and who knows how many were wounded and maimed. I wonder who cared about their dependents, or who cared about the boys we called our enemy at that time. We can see miles and miles of crossed in pictures, all painted white and kept clean - they cannot erase the memory of that dreadful war. Did those men die so our youth could be without work today, suffering under the pressured of inflation. I used the plumber as an example but it is happening in all areas.

As one who has seen more than my share of the horrors of war I am shocked when I read what Bob Hope says, according to his press releases, of the murder taking place in Vietnam today.

I have to refer to the boss of the American Unions, who supports this war - he knows that this war is keeping his society going.

By The Way

I support the postal workers in their strike. I believe these people are one of the lowest paid workers in Canada.

And I believe the mill workers should have more of an idea of the government policy that pays doctors. We all know what old age pensioners get - can anyone give me a reason why our leaders in industry get a month of wages and profit - it could be an interesting story.

WOMEN NEEDED
to train for
Medical Receptionist
This is a home study course which can be completed in 16 weeks. Training need not interfere with present employment. High school diploma not necessary.
OUT-OF-TOWN ENQUIRIES WELCOME
Write giving phone number to:
REGIONAL REGISTRAR
CAREER TRAINING
P.O. BOX 203, SURREY, B.C.

Speedies Service
SHELL
Others May Hurry, But We're Always Speedie Here At Speedies Corner
Ph. 856-2698

Groceries-Gas-Oil-Tires-Batteries
John Speedie Sez: "Alimony - Man's cash surrender value."
Open 6:30 a.m. 9:00 p.m.

MID-SUMMER SPECIALS

BUY NOW: NO PAYMENTS NO FINANCE CHARGES
FOR 6 MONTH FROM DATE OF PURCHASE ON
NEW or USED TRACTORS
USE YOUR TRADE-IN AS DOWN PAYMENT
IN STOCK SPECIALS

LAWN & GARDEN

1 PULL TYPE ROLLERS	$375
1 ROGERS GRASS AND LEAF SWEEPER	$1025
1 LOW BED TRAILER	$420
1 BOLENS 1250 TRACTOR W-/ROTARY MOWER	$1275

USED RIDING GARDEN TRACTORS

7 H.P. David Bradley with Cultivator, Disc, Plow	$295
Simplicity (Walk-Behind) ROTOTILLER	$210

TRACTORS

McCORMICK W-4	$ 495
McCORMICK Super WD6, Remote Hyd.	$1495
JOHN DEERE 1010 Diesel Hyd.	$2350
FARMALL "A" w loader	$ 895
INTERNATIONAL "460"	$2100
MASSEY-FERGUSON Diesel	$1650
CASE "530" w/loader	$2650
2085 FERGUSON w loader	$1150
JOHN DEERE Model "M" with Mower	$ 725
2 BMC MINI DIESEL w/ ROTARY MOWERS GOLF COURSE DUAL REAR TIRES	$2300

BEFORE YOU BUY . . .
GIVE KISH A TRY
KISH EQUIPMENT LTD.
Sales and Service
INTERNATIONAL HARVESTER
44954 Yale Rd. West, Chilliwack, B.C.
Abbotsford Toll Free 859-5711 Phone 792-1341

Boat builders and Sail makers, Blacksmiths and Toy makers
Are just some of the workers employed in industries covered by Workmen's Compensation With free medical treatment. Special therapy. And financial aid. If you are unsure of your coverage phone the WCB
workmen's compensation board of British Columbia

McCLARY STOCK YARDS LTD.

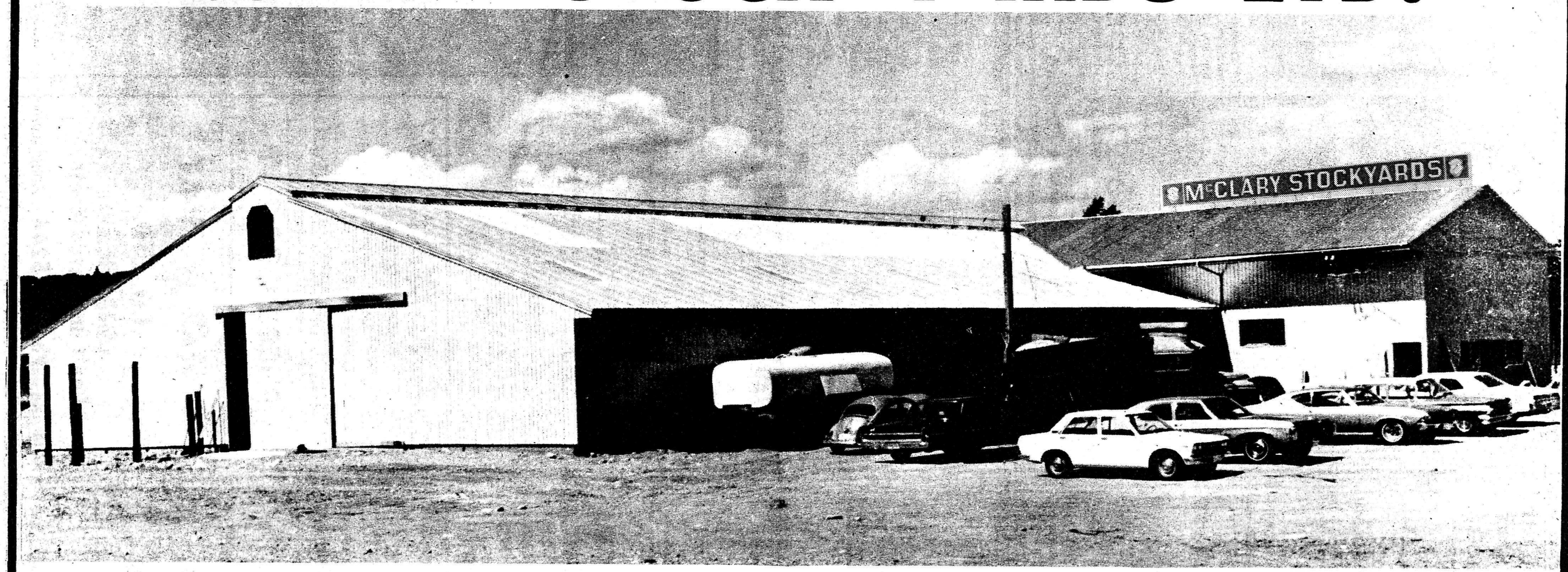

Owned and Operated by :

Henry Jensen & Art McClary

PHONE 853-1805 853-6389 or 261-9558

ABBOTSFORD, B.C.

Livestock Commission Merchants

- ★ CLOSE TO 401 FREEWAY — SUMAS EXIT
- ★ ONE OF THE FINEST STOCK YARDS IN CANADA
- ★ COMPLETE FACILITIES TO FEED, WATER AND HANDLE CATTLE
- ★ FIVE ACRES OF PARKING AREA

SALE EVERY MONDAY

C STREET ABBOTSFORD PHONE 859-7918

255

We Wish Art McClary and Henry Jensen The Best of Luck

Cliff E. Davidson
Livestock & General Trucking
Ph.856-2801
64 Ave. Aldergrove

Weymouth Trucking
Livestock Hauling
Ph 826-2473
Fore Rd. Matsqui

Nick's Livestock Hauling
Licenced & Bonded
Ph 794-7264
Nick Venderpeet
49048 Prairie Central Rd. Chilliwack

B. McGivern
Livestock Hauling
Ph 574-5736
7312-192 St., Cloverdale

Livestock Hauling
To and from anywhere
Phone 853-2388
Bill Zomar Abbotsford

Tom Timmerman
Haney and Pitt Meadows
Ph 467-9054

Albert Floris
Livestock Hauling
Ph 532-1161
2870-208 St. Langley

Main alleyway in the 20,000 square foot barn.

Henry Jensen
Co-owner of McClary Stockyards Ltd., which is capable of handling 1,000 cattle a day. Partner is Art McClary.

Good Drinking Water - But It's Alive

The three little bottles sat on the edge of the desk. Each of them had come from dugout water; each of them had come through the usual sand and gravel bed. Each of them looked clear - particularly one.

Samples of good drinking water? Hardly. For each contained hundreds of coliform bacteria in every drop. Even the clearest one was anything but safe.

And if you looked closely, those samples were not all that clear; in two of them - did you see those things move?

Those three little bottles are no imagined things; they were three water samples from southern Alberta sitting on a desk in Aquacare Water Purifiers in Vancouver. They were typical of the kind of water that thousands of prairie homes are trying to use - even at the risk of the family's health.

Some of these households might take the attitude, "Well, I've been drinking that water for years and I haven't died yet". But no one says that seriously. They know they have been lucky. They overlook the little and big sicknesses that have struck the family. And in their hearts they know it could be the water.

The installation of a household Aquacare Water Purifier system ends that danger and that uncertainty for Aquacare uses ultra-violet light to kill the bacteria and viruses that may be in the water. Ultra-violet light is a total sterilizer. An Aquacare system also has a built-in automatic device which shuts the water off if for any reason there isn't enough radiation to sterilize the water flowing through.

Oh, yes, and the water changes, too. Because ultra-violet light is very fussy about what it will go through, the water has to be specifically filtered after the sand-and gravel bed (or any other rough filter). First, all the sediment or things, down to the very tiniest size, must be taken out; secondly, all the color — or nearly all of it — must come, too. Depending on the water, this may take one or two filters — but the resulting water! well, one wouldn't get better in the city: clear, good tasting, odor-free and pure.

Aquacare has just recently begun to distribute water test kits to its Water Treatment Centre operators. These let the operator tell how well u-v rays will penetrate any sample and are the keys to telling people just what they need to make their water perfectly safe. Ultimately water samples are then sent to the Aquacare lab. In Vancouver for a further check and report, just to be sure.

The Aquacare Water Treatment Center operator in this area is Murphy & Wakefield Ltd., Abbotsford. This firm has been specially qualified to help people with water problems.

Oil From Garbage

New Research Aim to Make Oil from Garbage — Scientists at a U.S. energy research centre are on the track of a commercial process to make oil from garbage, according to Oilweek magazine. The process has reached a point where oil has been produced from wood industry waste and sewage sludge. The refuse is converted to a heavy oil by heating it in the presence of carbon monoxide and steam under pressure.

The yield of oil is about two barrels per ton of dry waste material, say the researchers. The oil from urban refuse and cellulose wastes has a sulpher content of 0.1 per cent, making the extract suitable as a source of fuel oil.

Borsato Meats Ltd.
Wholesale & Retail
GOVERNMENT INSPECTED
Custom ABATTOIR
We kill - cure - smoke and freeze cattle, sheep and hogs. We buy and sell cattle sheep and hog.
PHONE 532-2112
22958 Fraser Highway 3 Miles east of Langley

STAR MEAT CO. LTD.
Wholesale Meat
Gov't Inspected Meats
Starr Rd. Ph. 859-5244 Abbotsford

NOW AT . . .
RON NEETZ MOTORS LTD.
New DATSUN 1200
it's loaded with - no-extra-cost extras

- 93 MPH performance
- up to 35 miles per gallon
- disc brakes
- flow-through ventilation
- whitewalls

DATSUN the more-for-your-money car
1890 McCALLUM ROAD
ABBOTSFORD
Phone 853-2319

According to co-owner Henry Jensen

"Most modern stock yard on continent"

"This is the most modern stockyard in North America" claims Henry Jensen, co-owner with Art McClary, in describing the big development on C Street.

Mr. Jensen says he has been told by some American cattlemen who toured the place that this barn and stockyard is the most modern and well equipped on the continent.

Mr. McClary, who owned and operated the Vancouver Stockyards for many years, moved into the Fraser Valley this spring after the property on which the Vancouver yards were located was sold.

In establishing his business in this area, he joined forces with Mr. Jensen, a well known resident of this area who is involved in dairy and beef cattle as well as being an ex-alderman.

Yards are to be known as McClary Stockyards Ltd. and as soon as the two businessmen get their big 40 foot sign mounted on the roof of the barn (hopefully sometime during the next week), the yards will become quite a landmark in the central Fraser Valley.

Reason this area, and in particular the C Street location, was chosen was its proximity to the United States border, railways and freeway. Mr. McClary says that many American cattle buyers have indicated a strong desire to buy at his market and the ease with which cattle can come across the Huntingdon border crossing intrigues them.

Also, because the freeway is so close (only a quarter of a mile) cattle truckers do not have to negotiate heavy city traffic such as they did getting to Mr. McClary's previous location at the south foot of Fraser Street in Vancouver. In addition, the yards are only a 45 minute drive from Vancouver where most of the packing house cattle buyers originate.

While cattle will be in the majority, Mr. Jensen and Mr. McClary both report that all types of livestock will be sold through the ultra modern sales ring.

Ring is very similar to a movie theatre or arena with seating capacity for 400. One point must be made about the ring. The auctioneer, the most important man in any livestock sales barn, has unlimited visibility. He can see and control all that goes on in the ring and in the stands, enabling buyers to sit anywhere they like in the arena and still be able to make a 'buyer's' bid. These bids sometimes consist of merely a raised finger or a slight nod of the head so unlimited visibility is imperative.

While visibility is foremost, acoustics have not been sacrificed. As a result, the loudspeaker system is readily audible throughout the arena area.

Barn itself is huge inside, containing some 20,000 square feet and capable of housing 500-600 head. Mr. McClary reports that on sale days, Mondays and in the near future, Thursdays as well, between 800 and 1,000 head of livestock will be handled each day.

Interior of the barn is fully lit but during the day, this is unnecessary as the peak of the roof, for the full length, is made of transparent fibre glass roofing material. In addition, there are transparent panels fitted in specific areas throughout the 17,000 foot roof area.

Used Tank Specials

1-625 gal. 3 H.P. Sunset	1-735 2 H.P. Sunset
1-400 " 3 H.P. Mueller	1-1000 " 5 H.P. Van Vetter

B.C. Distributors For

VanVetter

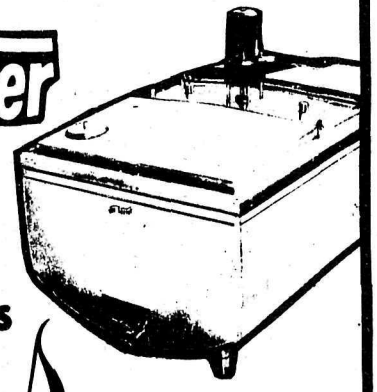

Bulk Milk Tanks

DARI KOOL — BOUMATIC

THE MILKER WITH THE SCIENTIFIC APPROACH

Murphy & Wakefield

32394 S. Fraser Way

853-2171 Abbotsford

Congratulations & Best Wishes

To Art, Marge & Henry

Livestock Hauling Anywhere & Anytime

Ph 278-1123 - 278-5687 or 465-5622

A & J Stock Cartage Ltd.

1457 Burrows Rd. Richmond

D. Barry

Livestock Dealer

Ph. 534-4818

Box 35 Milner

Wm. Raddons & Sons

Livestock Hauling or General Custom Work

Box 56 Ph 856-8627

Aldergrove Day or Night

West Livestock Hauling

Local or Long Distance Hauling

Ph 859-8953

RR3 Abbotsford Clarance West

Pete Conolly

Livestock Hauling

Ph 574-5167

18472-56 Ave., Surrey

J. Zomar Trucking

Livestock Hauling

Ph 853-2413

Bevan Rd. Abbotsford

John Lige

Livestock Hauling

18812 Dewdney Trunk Road, Pitt Meadows

Phone 465-4074

Peter Visscher

Licenced & Bonded Cattle Dealer

Ph858-4738

6413 Lickman Rd. Sardis

SCHOOL DISTRICT

SCHOOL OPENING

TUESDAY, SEPTEMBER 8th

Schools open for teacher orientation and late registration of pupils.

Elementary School pupils attending school for the first time, who have not already been registered will register on Tuesday, September 8th at the school of their attendance area between 9:00 a.m. and 10:00 a.m.

Secondary School students new to this district and not already registered will register at the secondary school of their attendance area between 9:00 a.m. and 10:00 a.m. at Aldergrove & Langley Secondary Schools, between 8:00 a.m. and 9:00 a.m. at Fort Langley Jr. Secondary School, and between 11:00 and 2:00 at H. D. Stafford Jr. Secondary School.

- Parents should accompany children beginning Grade 1. Birth certificate or other legal document must be presented showing proof of age if the child has not been registered previously.
- Grade 1 pupils must have attained their sixth year on or before December 31, 1970.

WEDNESDAY, SEPTEMBER 9th

All classes will be in operation for a full day of regular morning and afternoon sessions.

SHIFTS – Until the new H. D. Stafford Junior Secondary School is completed, this school will occupy Fort Langley Jr. Secondary School for the afternoon shift. Fort Langley Jr. Secondary School students will attend the morning shift.

SOME CHANGES

1. A new elementary school region has been established with offices in Glenwood School.
2. Grade 6 pupils in the Sperling School attendance area will attend Fort Langley Elementary School.
3. The H. D. Stafford and Fort Langley Junior Secondary Schools will be on shift until the new H. D. Stafford School is completed.
4. The boundary between Langley and Aldergrove Secondary Schools has been revised: Students living on 240th Street (Brown Road) south of Fraser Hwy. will attend Aldergrove Secondary; those on the Brown Road north of Fraser Hwy. will attend Langley Secondary School.

   Students enrolled in Grade 11 and 12 may continue programmes in present schools and are not affected by these boundary changes.
5. Students in Gr. 8, 9, and 10 living on or south of 16th Avenue (North Bluff Road) will attend Langley Secondary, not the H. D. Stafford Junior Secondary School.
6. A new kindergarten class has been established at Anderson School.

SECONDARY SCHOOLS

ALDERGROVE

Grades 8-12

Principal ..... N. A. Sherritt
Vice Principal A. D. Goostrey

Office. Telephone 856-2521

FT. LANGLEY JR.

Grades 8-10

Principal ..... R. J. McCubbin
Vice Principal .. O. W. Hennig

Office Telephone 534-5365

LANGLEY

Grades 8-12

Principal ..... R. E. Mountain
Vice Principal .. D. A. Thompson

Office Telephone 534-4171

ALDERGROVE REGION

C. M. Bryenton, Regional Principal
Office: Aldergrove Elementary School — Telephone 856-8763

SCHOOLS	HEAD TEACHERS	GRADES
Aldergrove	I. Redekop	1-7
County Line	W. Orser	1-7
Patricia	B. H. Thommason	1-4 (5-7 to Aldergrove)
South Otter	O. E. Cassidy	1-4

BELMONT REGION

F. C. Cudlipp, Regional Principal
Office: Belmont Elementary School — Telephone 534-3823

SCHOOLS	HEAD TEACHERS	GRADES
Belmont	R. P. Staniforth	K-7
McInnis	Mrs, K. Ross	1-3 (4-7 to Belmont and Glenwood)
Simonds	A. E. Abrahamson	K-7

FORT LANGLEY REGION

J. R. MacDonald, Regional Principal
Office: Fort Langley Elementary School — Telephone 534-6721

SCHOOLS	HEAD TEACHERS	GRADES
Fort Langley	H. D. McTaggart	1-7
Topham	P. Raymond	1-6 and Special Class (Gr. 7 — West Langley)
West Langley	L. Palesch	K-7

GLENWOOD REGION

P. Bowmar, Regional Principal
Office: Glenwood Elementary School — Telephone 534-4644

SCHOOLS	HEAD TEACHERS	GRADES
Glenwood	D. Ross	K-7 and Special Class
Lochiel	R. L. Manderson	1-7
South Carvolth	B. Niblow	1-6 (7 to Glenwood)
Wix-Brown	R. Sawatsky	1-7

LANGLEY REGION

A. E. Angrignon, Regional Principal
Office: Langley Central Elementary School — Telephone 534-6914

SCHOOLS	HEAD TEACHERS	GRADES
Anderson	L. Anthony	K-7 (Gr. 7 to Langley Central)
Langley Central	O. K. Trask	1-7 and Special Class
Langley Prairie	J. Greenwood	K-5 (Gr. 6 and 7 to Langley Central)

MURRAYVILLE REGION

R. S. Price, Regional Principal
Office: Murrayville Elementary School — Telephone 534-3177

SCHOOLS	HEAD TEACHERS	GRADES
Milner	M. G. Grigg	1-7
Murrayville	G. L. McDonald	K-7
Peterson Road	A. Koop	1-7
Willoughby	W. Wiebe	1-7

OTTER REGION

W. D. Buck, Regional Principal
Office: Otter Elementary School — Telephone 856-8426

SCHOOLS	HEAD TEACHERS	GRADES
Coghlan	J. Babchuk	1-6 (Gr. 7 — North of Freeway to County Line, South of Freeway to Aldergrove).
North Otter	J. A. Kushneriuk	1-7
Otter	R. W. Gubbe	K-7 and Special Class
Sperling	T. D. Bickerton	1-5 (Gr. 6 and 7 to Fort Langley).

257

O. 35 (LANGLEY)

INFORMATION

SCHOOL BUS ROUTES

ember 9th is shown in the following schedules.
will be subject to adjustment as the need arises.

LEMENTARY SCHOOLS

ol	Bus No.	Driver	Start of Run (am)	Route
ey	125	A. Davis	8:10	(a) At Bradner & 88th Ave. via Lefeuvre Rd. 80 Ave.W. to 272 St.N. to 88 Ave.W. to 264 St.S. to 84 Ave.W. to 252 St.N. to 88.
	0764	W. Harrington	8:30	Same route as Sperling continuing on adding 72 Ave & 232 St. N.Rawlison Cres.W.to Glover.
	125	A. Davis	8:10	Same as (a) above for Fort Langley continuing on past Fort Langley via Sellers to Topham.
	0764	W. Harrington	8:30	At 240 St.& 64 Ave. to 232St.N. to Harbidge at 240 St. to 232St. N.to 72 Ave.E. to 240 St.
	158	S. Seibold	8:30	At 86 Ave. & 200 St.S. to 80 Ave.E. to 208 St. (S. to 72 Ave. W. to 200 St.N. Fraser Hwy.W. to Production Way) to New McLellan Rd.
ntral	158	S. Seibold	9:00	Last half of Willoughby.
lth	342	S. Potts	8:10	At 208 & 44 Ave. to 40 Ave.W. to 200 St.S. to 24 Ave.E. to 216 St.S. to 4 Ave.W. to 200 St.
	342	S. Potts	8:30	Same as South Carvolth.
ey	0573	F. Brown	8:10	At 200 St. & 88 Ave.N. to 96 Ave.E. 208 N. to Allard Cres.S. (to 96 Ave.E. to 100 Ave.S. to Fort Langley Elem.)
	0509	G. Dronsfield	8:20	At 224 & 40 St.S. to 2 Ave.N. to School.
oad	0509	G. Dronsfield	8:50	At 224 St. &40 Ave.N. to 56 Ave. E. 232 St.S. to 48 Ave. to Peterson School.
	0509	G. Dronsfield	9:00	At 232 St. & Old Yale Rd.W. to Murrayville School.
	14	J. Petty	8:30	At Glover Rd. & Labonte S. to Milner School.
ntral	14	J. Petty	9:00	At 224 St. & 56 Ave.W. to 216 St.S. to Fraser Hwy.W. to School
	Special Bus	H. McQuat	8:00	Same route as last term.
	0765	J. Petrie	8:10	At 272 St. & 16 Ave.S. to Boundary Rd.W. to 264 St.N.to school
	246	A. Trickett	8:30	At 264 St. & Eyles Rd.E. to 272 St.S. to School.
	246	A. Trickett	8:10	At 256 St. & 24 Ave.S. to school
	0455	A. McDougall	8:40	At 29 Ave.W. to 264 St.N. to Robertson Cres.W. to 256 St.N. to School.
ie	0455	A. McDougall	8:50	At 256 St. & 48 Ave.E. to 264 St.N. to school.
	126	B. Hyland	8:40	At 16 Ave & 256 St.S. to Boundary Rd.W. to 248 St.N. to School.
	126	B. Hyland	9:00	At 54 Ave. & 248St.S. to Fraser Hwy.W. to School.
	247	A. Gauthier	8:30	At 232 & 36 Ave.S. to 16 Ave E. to 240 St.S. to Boundary Rd.N. to Fraser Hwy.E. to School.
	0765	J. Petrie	8:40	At 264 St. & 26 Ave.S. to Patricia School. At 16 Ave. 248 St.E. to S.Otter.

Secondary Schools

School	Bus No.	Driver	Start of Run (a.m.)	Route
Langley Secondary 8:50 a.m.	0573	F. Braun	7:30	At 88 Ave & 213 St.W. to 208St. N. to Allard Cres.S. to 96 Ave. W. to 200 St.S. to School.
	126	B. Hyland	7:30	At 240 St & 56 Ave S. to Fraser Hwy W. to 232 St N. to 56 Ave E. to School.
	14	J. Petty	7:30	At Allard Cres. & 96 Ave E. to 216 St S. to Glover Rd. S. to No. 10 Hwy E. to 200 St to Production Way.
	125	A. Davis	6:50	At Bradner & 88 Ave W. to 280 St S. to 80 Ave W. to 272 St. to 88 Ave S. to 84 Ave W. to 252 St N. to 88 Ave to Fort Langley.
	0764	W. Harrington	7:30	At Fort Langley to Langley Secondary via 232 St to 64 Ave W. to School.
	158	S. Seibold	7:30	At 216 St & 80 Ave S. to 208 St. N. to 72 Ave W. to 200 St to 66 Ave E. to 202 Ave N. to 64 Ave W. to 200 St. to School.
	247	A. Gauthier	7:20	South on 232 St to 16 Ave W. to 224 St N. on 224 St. to School.
	342	S. Potts	7 20	At 212 St & 4 Ave W. to 200 St N. to 24 Ave E. to 208 St N. to School.
	0456	R. Ellis	1st 7:30	At 4 Ave & 200 St N. 40 Ave E. to 208 St N. to School.
			2nd 8:00	At 40 Ave & 200 St N. to Grade Rd.E. to 208 St to School.
	0509	G. Dronsfield	7:20	At 8th Ave & 224 St.S. to Boundary W. to 216 St N. to 16 Ave E. to 208 St N. to 40 Ave E. to 216 St N. to School.

No transportion for Dodd Subdivision or Murrayville to Langley Secondary.

School	Bus No.	Driver	Start of Run (a.m.)	Route
Aldergrove Secondary 8:50	0756	J. Petrie	1st 7:30	At 2000 Block 248 St S. to Boundary E. to 256 St.N. 24 Ave E. to 264 St to School.
			2nd 8:00	At 272 St & 24 Ave S. to Boundary W. to 264 St.N.to School.
	246	A. Trickett	1st 7:30	At 256 St & 40 Ave N. to 56 Ave E. to 272 St S. to School.
			2nd 8:00	At 32 Ave & 248 St S. 24 Ave to 256 St N. 56 Ave E. to 272 St to School.
	247	A. Gauthier	8:00	At 232 St & 40 Ave S. to 16 Ave E. 240 St S. to Boundary N. on 240 to Fraser Hwy to School.
	126	B. Hyland	8:00	At 56 Ave & 272 St N. to 64 Ave W. to 264 St S. to School.
	0455	A. McDougall	1st 7:20	At 248 St. & 56 N. to 72 Ave E. to 64 Ave S. on 264 St to school.
			2nd 8:00	At 248 St & 54 Ave S. to Fraser Hwy to School.
Fort Langley Jr. Secondary 7:30	125	A. Davis	6:50	Same as Langley Secondary.
	0764	W. Harrington	7:00	At 240 St & 64 Ave W. to 232 St N. to Harbidge E. to 240 St W. to 232 St N. to 72 Ave E. to 240 St W. to 232 St N. to School.
	158	S. Seibold	7:00	At Glover & Topham Rds to 80 Ave W. to 200 St N. to 88 Ave E. to School.
	0573	F. Braun	7:00	At 200 St & 80 Ave N. to 96 Ave E. to 208 St N. to Allard Cres.S. to 96 Ave W. to School.
	14	J. Petty	7:00	At 200 St & 72 Ave E. to 208 St N. to 83 Ave S. to Glover Road.
H. D. Stafford Jr. Secondary 12:35	0456	R. Ellis	11:50	At 24 Ave & 200 St N. to Grade Rd. to 208 St to Fort Langley.
	0764	W. Harrington	12:00	At Dodd Subdivision to Fort Langley Jr.
	158	S. Seibold	11:50	At 208 St & 40 Ave W. to 200 St N. to Grade Rd E. to 216 St to Fort Langley Jr.
	342	S. Potts	11:50	At 204 St & 24 Ave W. to 208 N. to Fort Langley Jr.
	14	J. Petty	12:00	At Production Wy to Ft.Langley

LETTERS TO THE EDITOR

SPEC Survey Completed

Editor, The Star, Dear Sir,

Under the Labatts Grant made to the Student Employment Project in June this year, a detailed study was undertaken of the Fraser River by a group of students, under the auspices of various Anti-Pollution groups.

The purpose of this project was to trace and record sewage volume and industrial effuent going into the Fraser River, with the ultimate aim of encouraging a plan for better sewage treatment and industrial effluent control.

The group in charge of the Langley, Fort Langley area, and adjacent communities, has now completed its study. The findings will be presented at a public meeting, organized by Langley SPEC, on Thursday, August 27th. The meeting will be held in the Langley municipal library at 8 p.m.

Yours sincerely, W.S.Collins
Vice-president, Langley SPEC

What's The Matter With Mobile Homes?

Dear Sir:

It was nice after all these years to come back to the old Dediluki homestead on the Station Road, we owned for 49 yrs.

We were pleasantly surprised to have a welcome lady greet us and hand us a coupon book with gifts from the Aldergrove and nearby merchants.

We found out that we were not allowed to place a new mobile home on our two acres, and that we could only place it here by getting a 6 month permit to build a house.

The price of lumber is too high to build a house. We found a mobile home would be cheaper and more economical. If we did get a permit to place an $8,000.00 mobile home we were confronted with yet another ridiculous health regulation, a rock pit was not allowed. I have perfected a perforated cement rock pit, that is more sanitary than the field sewer system that these so called sanitary experts force you to use. Pollution underground is just as bad as polluting the air. What is going to happen to our wells, our water supply if we put in fields that which will eventually drain into wells. If a rock pit does plug up after 15 or 20 years use it is a simple matter to get a pump truck to clean it out. The field sewer will plug up sooner. You have a 100 feet of crap to clean out, whereas you only have a 4 x 6 foot deep hole in a rockpit. So much for these dictatorial experts. You buy land and pay high taxes, and you are not allowed to live the way you can afford. It may be alright for the rich. Not all people can afford fancy homes. Then if they are too fancy the taxes will kill you.

I am crippled up. I have a small income coming in from properties, I had to sell, simply because of some ridiculous Socred regulations in the Compensation act. I was injured in 1939 (severely). A compensated accident, that I got $23.89 a month pension for. Since 1956 I had two back operations that left me more or less an invalid. Yet I cannot get a pension sufficient to live on. The Compensation Board suggested that I try to rehabilitate myself. I tried, didn't work.

So, I had this two acres, I figured I could build some cabins to rent, or a small trailer court. The Matsqui Council said no.

This is the co-operation I get from Matsqui, even a written notice to make sure I was out of here by the end of September. The building inspector was a very nice chap, he did offer to help (their way, not my way).

We used to have a free country under all the other political parties, but certainly not under a fascist regime that is in power now. And I can assure you if people won't fight for their rights they are going to be in trouble, once fascism creeps in we are going to have a hard time to get rid of it. You want to believe it.

Can somebody please tell me what is wrong with a mobile home. They look alot better than some of these broken down homes. You definitely cannot build a house of the same kind complete will all conveniences.

It would be best for some of these critics and inspectors to mind their own damn business and leave people alone.

I am a strong believer in curbing pollution, but certainly not the way these inspectors or whoever is reponsible for passing stupid existing regulations.

You can park a trailer on a property alright, but God help you if you get caught sleeping in it. Once you sign its permit. Do you know that you can be charged for sleeping in your own trailer on your own property, ridiculous isn't it, but true. I don't think you would find this type of dictatorship in Russia. We sure have it here in B.C.

I want to thank our friends, the Welcome Committee and the merchants for their kind gesture. We're moving along again, like gypsies. Why should I be forced to place my trailer in a trailer park, and pay a high price when I have my own land. (What next?).

I hear over the grapevine regulations are going to get worse.

S.P. Dediluki, Aldergrove, B.C.

Record Size Litter

Diamond, a short-haired German Pointer, owned by Mrs. Johansson, of Aldergrove, recently gave birth to a litter of ten puppies. According to the veterinarian attending the case this is a record size litter for the breed, and particularily since this is Diamond's first litter. Mother and puppies are reported doing well.

THE CORPORATION OF THE TOWNSHIP OF LANGLEY

VOTERS' LIST

1971

Resident-Electors, Tenant-Electors and Corporations

Under the provisions of the 'Municipal Act', resident-electors, and tenant-electors may be placed on the Voters' List, provided the necessary declaration is filed with the Municipal Clerk.

A RESIDENT-ELECTOR is a person 19 years of age or over, a Canadian citizen or other British subject, who has resided continuously for not less than six months prior to the date of declaration in the Township of Langley, and who is not a property owner.

A TENANT-ELECTOR is a person 19 years of age or over, a Canadian citizen or other British subject, who has been a tenant in occupation of real property in the Township of Langley continuously for not less than six months prior to the date of declaration, and who is not a property owner or resident-elector. A corporation may qualify as a tenant-elector and file the necessary declaration.

Declaration forms are obtainable from the Municipal Hall, Murrayville, B.C.

CORPORATIONS which are property owners in the Township of Langley may be placed on the Voters' List provided they file a written authorization naming a person 19 years of age or over, a Canadian citizen or other British subject, to be its agent to vote on behalf of the Corporation.

SPOUSES OF V.L.A. OWNERS may vote as owner-electors provided such person is 19 years of age or over, a Canadian citizen or other British subject and lawfully married to a veteran who is an owner-elector and holding an agreement to purchase land under the Act. A statuatory declaration shall be made by the veteran and his spouse setting forth that they are legally married and that one is a veteran holding an agreement to purchase land under the Veterans' Land Act and filed with the Clerk by the Director of the V.L.A.

These authorizations must be filed not later than 5:00 p.m., September 30th, 1970.

D.J. DOUBLEDAY
MUNICIPAL CLERK

17:6:70

Peterson
FOR THE BEST BUY ON
MAZDA

Immediate Delivery
Highest Trade-Allowance
MAZDA DEMONTRATOR AVAILABLE
Franchised Mazda Dealer
Sales — Parts — Service
PETERSON MOTORS LTD.
32588 SOUTH FRASER WAY,
ABBOTSFORD,
PHONE: 853-3811

24 Hour Towing
no job too small or too big
EXPERT REPAIR and PARTS SERVICE
on all makes of Cars and Trucks
E. Quiring & Sons
Days 856-8721 ALDERGROVE Night 856-2140

Insurance & Real Estate
All Types
Specializing In ▪Automobile
▪Fire & Theft
▪Marine
Personal Bonding
Ace Agencies Ltd.
Fraser Hwy Aldergrove 856-2211

GET IN ON WHAT'S HAPPENING FOR
" BACK TO SCHOOL - 1970"
CHECK OUR HEAVY SELECTION OF
For Work - School or just messing around
AVAILABLE IN REG. CUTS, SLIMS, TAPED TAPERS, FLARES, BELL BOTTOMS-DENIM STRIPES AND PLAIN.

Boys sizes 2 to 6
Mens sizes 28 to 46
all sizes for gals too.

ALSO: - Cowboy Boots
- Leather Belts
- Denim Jackets
- Leather Fringe Vests
- Leather JAC
- Leather Jackets
- CHARGEX -

CLIFF SADDLERY CO. LTD.
20571 Fraser Hwy Langley Phone 534-6119

School District No.34 (Abbotsford)

SCHOOL OPENING

- Registration and Attendance Areas

September 8th - All pupils must present themselves at the School of their Attendance Area on Tuesday morning, September 8th, for registration, grouping and text-book issue. The opening will follow the B.C. School Calendar 1970 as detailed.

Schools will be open in the morning only on September 8th with dismissal at 12:00 noon. Buses will commence their runs from the Abbotsford Senior Secondary School and Abbotsford Junior Secondary School at 12:00 noon.

Attendance Area Changes

Elementary

TEN-BROECK - NORTH POPLAR - GODSON ELEMENTARY

1. All Grades 1, 2 and 3 students south of South Fraserway and to the west of Centre Street will go to the Ten-Broeck School in September. This also includes the students to the south of South Fraserway in the area bounded by Clearbrook Road on the east, Peardonville Extension on the south, and Centre Street on the West.

2. All Grades 4, 5 and 6 and 7 students from these areas will continue to go to North Poplar.

3. The Grades 1, 2 and 3 pupils who live in the area bounded by Peardonville Extension on the north, both sides of Centre Street on the west will continue to go to North Poplar.

4. Kindergarten pupils who live west of Clearbrook Road and north of the Trans-Canada Highway will attend Kindergarten at Ten-Broeck. Children who live north of Peardonville Extension and west of Parkview will attend Kindergarten at Ten-Broeck.

CENTENNIAL PARK - GODSON ELEMENTARY

All pupils west of the area bounded by James and Adelaide Streets, lying between South Fraser way and Peardonville Extension will go to Centennial Park School, except that the Grades 6 and 7 pupils from this area will go to Godson.

South of Peardonville, Beaver Street will form the division between Godson and North Poplar. Both sides of Beaver will go to Godson. Both sides of Peardonville Extension from Beaver Street east will go to Centennial Park, except that the Grades 6 and 7 from this area will go to Godson.

MARGARET STENERSEN ELEMENTARY

The Margaret Stenersen attendance area remains unchanged and includes both sides of Ash Street as far South as the corner of Woodbine Street and Woodbine Crescent and includes Woodbine Crescent for Kindergarten to Grade 5 pupils.

ROSS ROAD ELEMENTARY

The attendance area remains unchanged but will include all pupils to Grade 1 to 4 which will mean that all Grade 3 pupils in the area who attended elsewhere will return to Ross Road Elementary for Grade 4.

Secondary

ABBOTSFORD JUNIOR AND CLEARBROOK JUNIOR SECONDARY

The attendance area boundaries will remain unchanged for school opening but may require alteration later. They are:

"Beginning on the east side of Commercial and leaving all Commercial in Clearbrook Junior it follows generally a height of land which means that Magnolia Crescent is in the Clearbrook Junior area and Tulip Crescent in the Abbotsford Junior area, as far south as Peardonville Extention where the crest of the hill to the south of the water tank is the boundary. This leaves Cassiar Street in the Abbotsford Junior area, thence it runs south to Marshall and the Highway. The boundary appears to be about a block west of Emerson where it crosses Marshall, running along a line which would leave a southerly extension of Cassiar Street in the Abbotsford Junior area and all streets to the west of Cassiar in the Clearbrook Junior attendance area. There is a little confusion here in that Commercial is a part of the Clearbrook Junior attendance area, whereas when the boundary gets south of Commercial it has to jog slightly west to take Tulip into the Abbotsford Junior attendance area.

Special Note

All pupils from the Sumas and Abbotsford areas who attended Grade 8 at Clearbrook Junior Secondary will continue there in Grade 9, but pupils graduating from Grade 7 from the Sumas and Abbotsford areas to Grade 8 will this year attend Abbotsford Junior Secondary.

There will no doubt be some re-adjustment necessary following school opening.

Text Book Rental and Other Fees

Please refer to School Announcement in A.S. and M. News and The Aldergrove Star for Secondary Schools.

Text Book Rental Fee for Grade VII in Elementary School is $4.50 payable at time of registration.

Faith In The Occult Growing

by Ruth Ann Soden

The occult is breaking out in full force.

Spiritualism, astrology, witchcraft, extra sensory perception, numerology, fortune telling and a myriad other forms of the mysterious and supernatural are beginning to appeal to more and more people.

Often those who participate in Spiritualism are still full-fledged members of other denominations. Clerics have been known to participate in communications with the dead.

City bookstores report a tremendous increase in sales of books on the occult—especially in paperbacks. The occult section has swelled to three times the size of the religion section at leading bookstores.

The new weekly magazine, Man,Myth and Magic sold 55 copies in its first week at Reids while the weekly supplement of the Bible didn't sell that many in seven weeks.

There are reported to be witches in Kitchener-Waterloo, but Hamilton and London have covens. Windsor has a coven of teen-age witches. One local person who was deeply involved in many forms of the occult for seven or eight years reports there are at least two witches in Galt, a mother and a daughter. Witchcraft in Ontario is mostly white or good, he says.

One witch is the wife of a minister and threatened his life if he didn't leave his church. But he told his congregation and they protected him with the power of God. She hasn't been able to break through, he reports.

He has since become an evangelical Christian with a healthy fear of the occult. He won't participate in it because he believes it is of the devil. But he does believe in its power.

The minister has been to black masses in Toronto, has talked with the dead, read the Satanic Bible and witnessed numerous psychic phenomena. He is afraid of the dangers involved when people dabble in the occult and has seen mediums unable to come out of trances.

"I know one that had to be committed. The spirits took possession. I've seen people go completely insane."

A Spiritualist wouldn't attend a black mass or read the Satanic Bible, he says, but he believes all the spirits they conjure up are children of Satan. "If you are talking to the dead you're not talking to a born-again Christian."

He believes that only the power of God can cast out evil spirits and sometimes goes to seances (sitting outside of circle) in case anyone becomes possessed of an evil spirit.

Spiritualists themselves can not agree whether or not there are evil spirits.

"Sure there are evil spirits. There are evil people aren't there," says Mrs.Hugh Robinson, Toronto, wife of the president of the Spiritualist National Union of Canada. She's been in Spiritualism for 16 years.

Rev.Letta Williamson of Thor old, president of the National Spiritualist Association of Canada, doesn't believe in evil. "Spirits can't harm us. God is love, truth and a divine power."

"You are a spirit. Around you all the time is spirit. Each person is spiritually guided because they are part of God who is spirit. We are in his likeness."

Mrs.Williamson doesn't believe any force can be put into action against someone without his knowledge of it.

But many do believe in spells cast by witches against others. The former Spiritualist says he knows of deaths that resulted from voodoo dolls when the object of the curse wasn't aware of what was going on.

When it comes to disturbances like witchcraft, ghosts and poltergeists there is again division among the Spiritualist ranks. Mrs.Williamson says they aren't part of the religion called Spiritualism. Mrs.Robinson says she's a good witch herself.

And what the thousands of independent Spiritualist groups believe, heaven only knows. believe, heaven only knows. earth-bound spirits, poltergeists and ghosts and the tricks they play on people.

In Stratford, a couple moved into what was reputedly a haunted house. They didn't believe it until the dishes began floating off the kitchen table. If ignored, the plates came back.

One day they opened the cellar door since that was where the plates seemed to want to go. The plates floated down the stairs and hovered over one spot.

The Stratford people got the police, who naturally scoffed, but came anyway. When the police dug up the ground under the place where the plates were hovering they found three bodies.

The bodies were identified, and later the man who had disappeared at the same time the three others had, was found and charged with the murder. The spirits never bothered the house again.

Bona fide Spiritualists are almost all against ouija boards, the play toy of amateurs intrigued with the occult.

"They should be destroyed. people who have gone to mental homes because they didn't know what they were working with," says Mrs.Robinson.

When people treat communicating with the spirits as a joke (as ouija board players do) then that's what they're going to get: the mischievous spirits who'll play on their minds, she says.

Joseph Tarran of Sarnia, president of the Sarnia Psychic Research Society discourages the use of boards. Only the lowest of the spirits come through. They're often earth-bound and will trick the players. This can be very frightening, she says.

Earthbound spirits are ones that are held here for some reason. Spiritualists again differ on the causes, but they do what really lies "on the other side."

Some say there are seven stages. Others feel the spirits progress as they improve themselves, but that there are no set stages. Some claim that the persons who have the hardest time on the other side are clergymen, especially missionaries.

Both national groups admit to divisions within their ranks and to the occasional fake passing himself off as a Spiritualist. But it is the human element that causes the problems they say, just like it is in any other church.

"We tolerate the phonies until we can prove it, and then we tell them. Usually if they're phonies then the gift (mediumship, clairvoyance, clairaudience, etc.) leaves them. Then it is obvious to everyone," says Mr.Tarran.

Often those who pose as fortune tellers and make a financial killing satisfying man's insatiable curiosity about the future, are fakes.

Parapsychology courses are springing up all over. These seem to teach a smattering of several forms of the occult.

Some clergymen from mainline denominations are now getting up in arms about the recent surge in popularity of the occult. A book called Christian Counselling and the Occult has even been put out by the Inter-Varsity Christian Fellowship to help the clerics deal with the problem.

But the concern isn't new. In Exodus 22:18 it says, "You shall not allow a witch to live." This was taken literally until the 1750s.

Canada has laws against those who fraudulently:

– Pretend to exorcise or use any kind of witchcraft, sorcery, enchantment or conjury

– Undertake for a consideration to tell fortunes

– Pretend from a skill in, or knowledge of, an occult or crafty science to discover where or in what manner anything that is supposed to have been stolen or lost may be found.

Next week:
"Peeking in at a Seance"

Nearly two million Canadians have high blood pressure. Most of them are getting along well on drugs and diet changes recommended by a physician.

Your Heart Foundation has free educational material on high blood pressure.

OPENING SOON

REMPEL bros. Concrete Ltd.

NEW PLANT IN LANGLEY

Suppliers of

READY MIX CONCRETE

REINFORCING STEEL

SAND

RADIO DISPATCHED TRUCKS

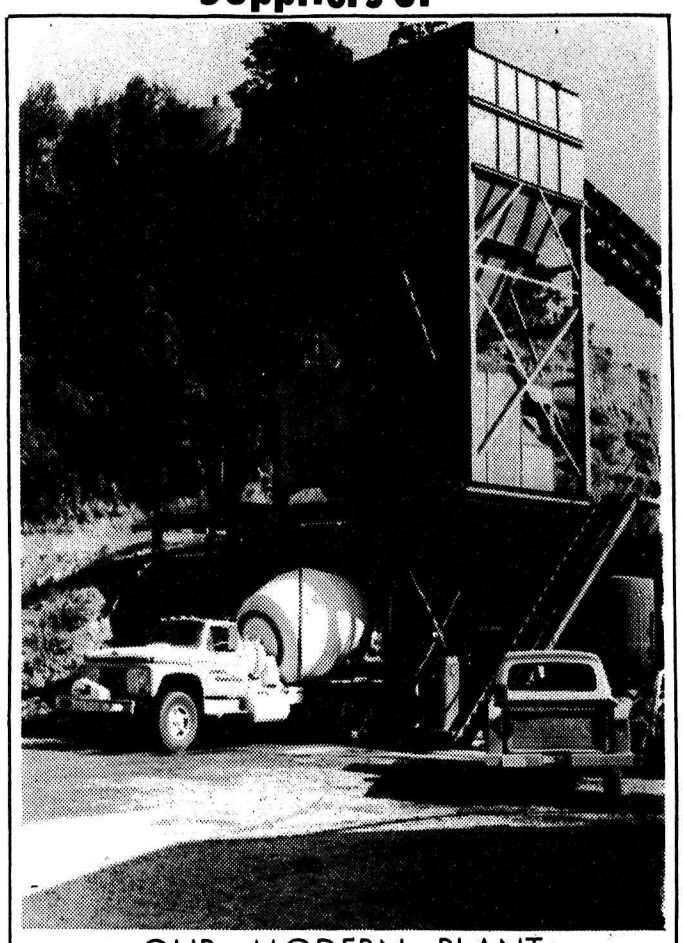

OUR MODERN PLANT

DRAIN ROCK

NAVY JACK

TORPEDO GRAVEL FILL

SATURDAY DELIVERIES

★ Rempel Bros. will be Serving Langley from the Abbotsford plant until the Langley plant is established.

PHONE COLLECT 853-3711

2886 Immel Rd. Box 223, Abbotsford

24 Hours Answering Service FREE ESTIMATES ON REQUEST

259

Changes In Boundaries

A new elementary school region has been established with offices in Glenwood School. The boundaries in this region are as follows:

West the Surrey border, South the U.S.A. Border, North 32nd Ave., at Surrey Border and East to the east side of 208th street. Northeast past the east end of 36th Ave., to 216th Street to 3600. South east to 3400 240th Street, Southeast to 24400 16th Ave., and south to Zero Ave. McInnis School lies within this Belmont Region. Pupils in grade 1, 2, and 3 who live south of the boundary outlined above and north of the following line will attend McInnis School, from the Surrey border, south of 28th Ave., east to to the east side of 202 Street north to the south side of 32nd Ave., Northeast to join the regular boundary at the east end of 32nd Ave.

The grade six and seven students in Sperling School will attend Fort Langley Elementary school. The boundary between Langley and Aldergrove Elementary Schools has been revised. Students living on 240th Street (Brown Rd.) south of Fraser Hwy will attend Aldergrove Secondary, those on Brown Rd. North of Fraser Hwy will attend Langley Secondary School.

Students enrolled in grade 11 and 12 may continue programmes in present schools and are not affected by this boundary change.

Students in Gr. 8, 9, and 10 living on or south of 16th Ave. (North Bluff) will attend Langley Secondary, and not the H.D. Stafford Jr. Secondary School.

Principals and head teachers in Langley School Districts Elementary schools are as follows:

Aldergrove Region - C. M. Bryenton, Regional Principal
Aldergrove, I. Redekop 1 - 7
County Line, W. Orser 1 - 7
Patricia, B.H. Thommason 1-4, (5-7 to Aldergrove).
South Otter, O.E. Cassidy 1-4
Belmont Region - F.C. Cudlipp Regional Principal.
Belmont, R.P. Staniforth k-7
McInnis, Mrs. K. Ross 1-3 (4-7 to Belmont and Glenwood).
Simonds, A.E. Abrahamson k-7
fort Langley Region - J. R. MacDonald, Regional principal
Fort Langley, H.D. McTaggart 1-7
Topham, P. Raymond 1-6 and Special class (Gr. 7 - West Langley)
West Langley, L. Palesch k-7
glenwood Region - P. Bowmar, Regional Principal.
Glenwood, D. Ross k-7 and Special class.
Lochiel, R.L. Manderson 1-7
South Carvolth, B. Niblow, 1-6 (Gr. 7 to Glenwood)
Wix Brown, R. Sawatsky 1-7
langley Region - A. E. Angrignon, Regional principal.
Anderson, L. Anthony k-7 (Gr. 7 to Langley Central)
Langley Central, O.K. Trask 1-7 and special class.
Langley Prairie, J. Greenwood k-5 (Gr. 6 and 7 to Lang. Cent.)
Murrayville Region - R.S. Price Regional Principal.
Milner, M.G. Grigg 1-7
Murrayville G.L. McDonald k-7
Peterson Rd., A. Koop 1-7
Willoughby, W. Wiebe 1-7
Otter Region - W.D. Buck, Regional Principal.
Coghlan, J. Babchuk 1-6 (Gr. 7 North of freeway to County Line South of freeway to Aldergrove)
North Otter, J.A. Kushneriuk 1-7
Otter, R.W. Gubbe k-7 and Special class.
Sperling, T.D. Bickerton 1-5 (Gr. 6 and 7 to Fort Langley)

New Teachers

Five new teachers have been added to the staff at Aldergrove Senior Secondary, they are: M.A. Clark, R.J. Sutcliffe, Mrs. B.J. Hopkins, Mrs. B.L. Henderson, Miss G.L. Charnley.

Aldergrove Elementary welcomes to their staff; Mrs. A.M. Hunt, Mrs. J.A. Sutcliffe, Mr. P. Laws.

replacement calf production

SHUR-GAIN

REPLACEMENT CALVES NEED THE "BEST" IN NUTRITION.
THE "BEST" COSTS LESS THAN MILK!

From the fifth day after birth to about 5 weeks of age, a replacement heifer calf will consume about 25 pounds of the "best" in calf nutrition . . . Shur-Gain Milk Replacer, or 250 lbs. of whole milk.

Multiply 250 lbs. of milk by your price per pound of milk sold, subtract the cost of Shur-Gain Milk Replacer. The result is one good reason why Shur-Gain is the "best"—cash savings. Another reason is the inclusion of proper levels of antibiotics to give you peace of mind.

Two really good reasons to specify "the best" —Shur-Gain Milk Replacer.

Canada Packers Ltd.
19575 No 10 Hwy., Langley
Ph 534-6222

AMAZING SAVINGS ON INSIDE & OUTSIDE PAINTS!

General Paint

SAVINGS AVERAGE $5 A GALLON ON THE BEST INSIDE & OUTSIDE PAINTS

• BREEZE INTERIOR LATEX • BREEZE EXTERIOR LATEX
• MONAMEL HOUSE & TRIM • MONAMEL INTERIOR SEMI-GLOSS

GALLON: Regular $12.25 SALE $7.49
QUART: Regular $3.70 SALE $2.49

GALLON: Regular $13.95 SALE $8.49
QUART: Regular $4.10 SALE 2.69

similar savings on Super Whites and Porch and Floor Enamel

Buy all your inside and outside paint now and save big money on every gallon. And don't forget to pick up your free "horoscope" wherever you see this General Paint sign.

GENERAL PAINT

BUY NOW! SALE ENDS SEPTEMBER 19

P.K.

P.K. BUILDING SUPPLY LTD.
2 STORES TO SERVE YOU
PORT KELLS - FORT LANGLEY
574-7464 534-9111

Come To British Columbia's Beautiful Garden Spot

FORT LANGLEY

EST. 1948
1 **WASKA'S CLOTHING & VARIETY**
9150 GLOVER RD. FT. LANGLEY PH. 534-4715

2 **THE BEAVER POST**
SOUVENIRS, POTTERY, TOYS BOOKS
INDIAN CRAFTS,
Fort Langley 534-9614

3 **MILLERS SAND & GRAVEL**
Septic Tank Fills Pit Run Cement Gravel
PH. 534-4780 or 534-5919

2 Yards to Serve You
4 **P. K. BUILDING SUPPLY LTD.**
PORT KELLS PH. 574-7464 596-7822
FORT LANGLEY 534-9111

$2.5 haircut | **BEN'S BARBER SHOP** | $1.50 pensioners
Glover Rd. fast courteous service Fort Langley

FRASER HIGHWAY

EAT LIKE A KING AT: CRYSTAL BALLROOM **HI-WAY INN** 11
OPENING SPECIALS FOR WEDDINGS AND BANQUETS
22867 FRASER HIGHWAY PH. 534-9410

12 Langley Ridge Transportation Mart
We Buy- Sell - Or Trade Phone 532-1122 Fraser Hiway at 224 St.

14 **Borsato Meat Ltd.**
WHOLESALE MEAT PACKERS
GOVERNMENT INSPECTED MEAT | PHONE 532-2112 | 22958 FRASER HIGHWAY R. R. 7, LANGLEY, B. C.

15 **RONCO FENCING LTD.**
B.C.'S FENCING CENTER
24639 FRASER HIGHWAY
R R 3 LANGLEY, B C.
PHONE 856-2548

16 ACACIA MOTEL & GROCERIES
OPEN 7 DAYS A WEEK 7:30 A.M. TO 11:30 P.M.
22617 FRASER HIGHWAY, LANGLEY PH. 534-3342

19 **Owl Electric**
COMMERCIAL or RESIDENTIAL WIRING
22661 Fraserway - Box 1349, Langley
Phone 534-9522

ALDERGROVE

20 Kohlers European Sausage
Custom Killing-Cutting-Wrapping & Freezing
3338 - 272nd Str. We also sell Locker Orders. 856-8938

JACKSON's FEED & GROCERIES 21
Phone 856-8261
LIVESTOCK FEED
GAS & GROCERIES
6348 County Line Road
½ mile North of Freeway
Open 8 a.m. to 9:00 p.m.
7 Days a Week !

22 OTTER FARMER'S INSTITUTE
groceries-feeds-gas -clothing
3548-248 St. 856-2517 8 a.m.- 5 p.m. 6 Days a week

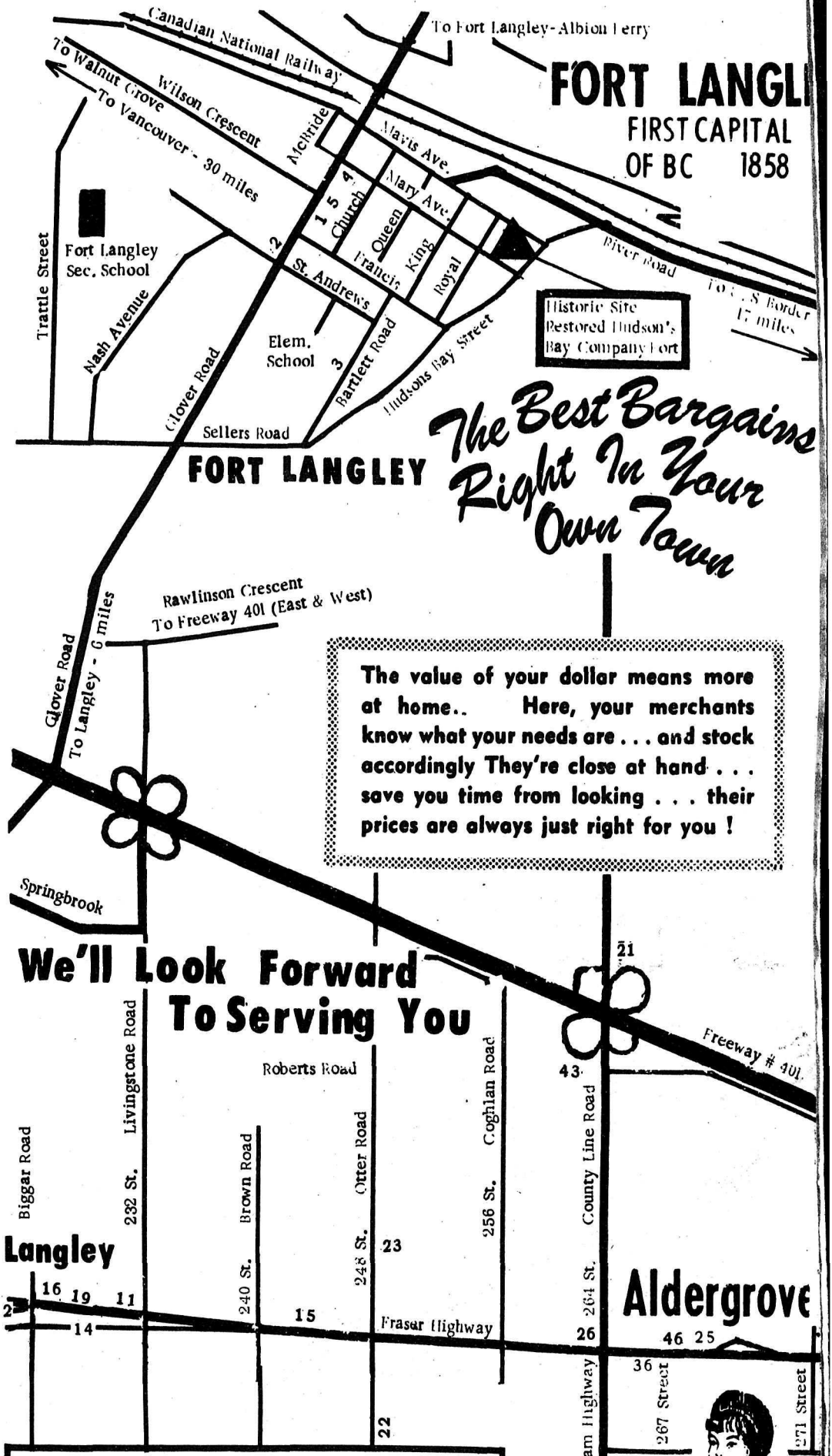

The value of your dollar means more at home.. Here, your merchants know what your needs are . . . and stock accordingly They're close at hand . . . save you time from looking . . . their prices are always just right for you !

23 **Fast Home Freezers**
Cutting, Wrapping & Freezing
Home Cured Bacon & Smoked Sausage
3986 - 248th Street Aldergrove Ph. 856-2187

25 **BINGO** ALDERGROVE LEGION HALL
Every Tuesday Night at 8 p.m.
Everybody Welcome
We cater to Weddings Banquets etc...
856-8308 Phone 856-2421

26 **Speedies Services**
6:30 a.m. 9:00 p.m. Groceries Gas - Oil - Tires
Corner Fraser Highway and County Line Road.

PAY-N-SAVE 3 miles east of Aldergrove
29 24 HOURS SERVICE - GAS, CAFE GROCERIES

30 **ALDERGROVE BETTER SHOE STORE**
856-2616 A. M. Courtemanche - Practipedist

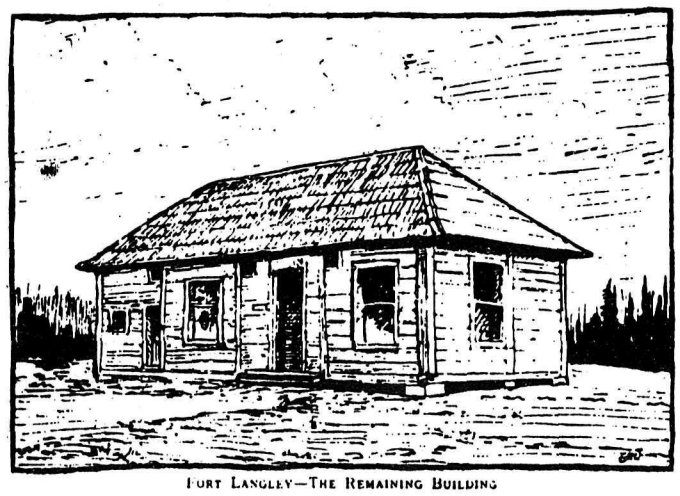

FORT LANGLEY—THE REMAINING BUILDING

INDEX

Auto Body & Repairs 36
Barbershops 5
Building Supply 4,15,37,47
Bingo 25
Bakery 40
Cars, Engines, Motors 12, 49
Cleaners 44
Clothing Store 1
Drugstore 31
Electrician, Heating and Plumbing 19,42,45,48
Feeds 21,22
Gas 26,29,41
Groceries 29,24,41,50
Hotels, Motels 11,16,36
Kennels 43
Meats 14, 20, 23
Nursery 46
Radio, T.V. 35
Sand, Gravel
Salvage 32,33
Saw Sharpening 39
Shoes 30
Souveners, Art 2

Do Your Shopping in the Friendliest Little Community in the Beautiful Fraser Valley

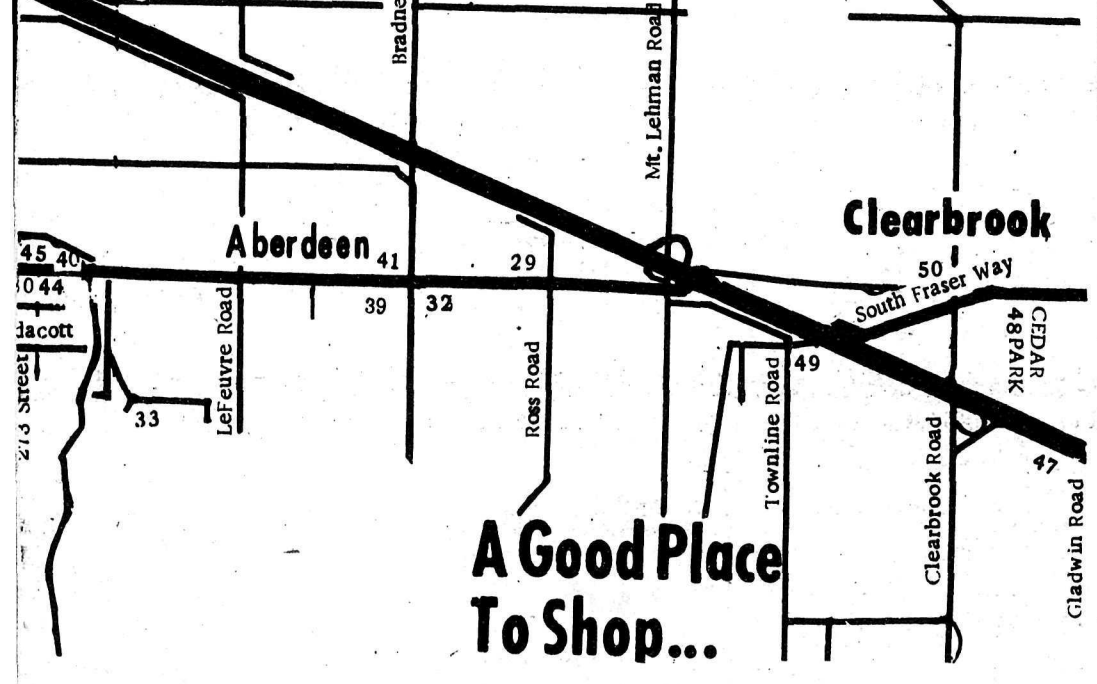

A Good Place To Shop...

32 **Hi-Vay Salvage**
WE BUY BEER BOTTLES -- COPPER -- BRASS -- ALUMINUM -- LEAD -- RADIATORS -- BATTERIES -- And All Types of STEEL & CAST.
WE PAY HIGHEST PRICES, AND WE PICK UP. JUST PHONE.
29092 Fraser Highway, Aldergrove. 856 - 8308

33 **Aldergrove Salvage**
AUTO WRECKING AND TOWING
WE BUY ALL METAL, BEER BOTTLES ETC.
WE PICK-UP - CLEAN BASEMENTS AND YARDS.
27820 SWENSSON RD. Jim Bifano & Son 856-6383

35 **Aldergrove Radio & T.V.** 856-8533
WE SELL THE BEST AND SERVICE THE REST

36 **BILL'S AUTO BODY AND PAINT WORKS**
West Aldergrove Phone 856-2721

Established 1961
Aldergrove Hardware Ltd.
37 DEALER FOR MARSHALL WELLS Alf Dixon, Prop.
Jackman Rd. 856-2411

39 **FAST'S SAW SHOP**
We Sharpen Most Anything
McCulloch Chain Saws, Sales & Service
28728 Fraserway Open 8 a.m.-5 p.m. 6 days a week

40 **ART'S PASTRY** EST. 1958 QUALITY BAKERY GOODS

K & H Transport SERVICES LTD. 856-8674
41 28761 Fraser Hwy.

Just in case? YOU NEED ...
ALDERGROVE HEATING & PLUMBING
42 Phone 856-8470
2992 Jackman Road, Aldergrove, B.C.

43 **ALDERGROVE KENNELS** Ph.856-2448
Richard and Barbara Webster
Boarding, grooming, and clipping
DOG FOOD Fresh ground beef and other meats.
26306 Roberts Rd. RR1 Aldergrove

44 **MONTROSE CLEANERS** Aldergrove
Phone 856-8777. IN AT 10 A.M. OUT AT 5 P.M.

45 **J.F. Butler & Sons Ltd.**
PLUMBING & HEATING water pumps
SALES & SERVICE
27257 Fraser Hiway, PHONE: 856-2685 Aldergrove

46 **Bakerview Gardens** FLORISTS & LANDSCAPING
26641 Fraser Highway 856-2215

CLEARBROOK

47 **MacLEANS EQUIPMENT Rentals**
Construction
Garden
Home
2606 GLADWIN ROAD ABBOTSFORD, B.C. PHONE: 853-2036

48 **JANZEN'S** HEATING (1969) LTD.
32074 South Fraser Way Clearbrook, PHONE 853-2013

49 **MSA Aircooled Engines** Repairs To All Makes
31192 Fraserway at Townline 853-3113

50 **Clearbrook Food Center**
Groceries-Produce-Meats-Bakery
Clearbrook Shopping Center.

FERGUSON COLD STORAGE PHONE 856-2424
24 Lockers Meats and Groceries

Established 1942
30 **ALDER-INN HOTEL**
YOUR HOST JOHN NUNUCK
Ladies Ph. 856-2916 Men Ph. 856-2917

31 **Gardiner's** Phone 856-2611
Rexall PHARMACY
BOX 20 ALDERGROVE, B.C. Prescription Services

TRADE CLASSIFIED SELL BUY ADS LEASE

Deadline MONDAY noon

AGREEMENT
It is agreed by any advertiser requesting space that liability of the Central Fraser Valley Star in event of failure to publish an advertisement or in event that errors occur in publishing of an advertisement, shall be limited to the amount paid by the advertiser for that portion of the advertising space occupied by incorrect item only, and that there shall be no liability in any event beyond amount paid for such advertisement. No responsibility is accepted by the newspaper when copy is not submitted or verified in writing.
Phone your ad : 856-8303

Central Fraser
Valley Star

Box 220, Aldergrove,B.C.

CARD OF THANKS

I wish to express my sincere thanks to the Aldergrove Volenteer Fire Brigade. Due to their quick action the fire in my basement recently was retained and damage slight. I also wish to thank my neighbours and friends for their consideration and help.

Mrs. Larsen
Station Rd.

LOST

Lost - Will the little boy who found a small tan and white kitten at Williams Park on Sunday, please have someone call 856-6484. Reward -33-1

Property for Sale - 2 acres and old type 3-4 bedroom home. ½ Mile from Aldergrove. Chicken barn. Good well. Please apply Box 42, Aldergrove Star.

FOR SALE MISCELLANEOUS

Emerson 3 way Combination (TV, Radio, HiFi) $175. 856-2709 after 6 p.m. -30tf

PARTS & REPAIRS
Trailers, Mobile Homes
Campers, hitches, car wiring
Custom built work & utility trailers
BLY's on Peardonville Road
Across from Lumber City
Phone eve 859-5346

For Sale - new Jolly Jumper Never used. $6.50. Phone 856-6619 -33-2

For Sale or Rental Purchase, 12 x 52 Safeway Mobile Home, 2 bedroom with Jack and Jill enstall, available August 30th, Ph. 856-2276 -32

For Sale - Pony Sulkie, excellent condition $40.00 or will trade for what have you. 856-2609 -33tf

For Sale - 4 pce bedroom suite: twin beds, used only 6 months $125.00. 856-8971 or 534-9433 -33-1

For Sale - 10 x 48 2 bedroom mobile home. Good condition. Partly furnished with coloured appliances, $3950.00, or fully furnished for $4200.00. Phone 856-6179 -33-1

Boat Motor & Trailer, 12 ft. Fibre glass with 25 h.p. Johnson Motor. Good for skiing or fishing $275. Ph. 856-2629 -31

For Sale - Walk in Cooler - A-1 condition. Rock Gas Appliances. Ph. 856-8430 -30

For Sale - Sacrifice, two bedroom, 10 x 48 Mobile Home, unfurnished, front kitchen, coloured appliances, wall to wall carpet in living room, $3,950. Phone 856-6179 -29tf

For sale - English saddle complete. Like new, only used i mo. Original price, $145. - will sell for $80. Ph. 856-2998 T.F.

FOREMOST
DISCOUNT STORE
Surplus Store
20597 Fraser Highway
Langley
Across from Overwaitea and CJJC Radio Station

STEAM IRON RESTS - *Prevents scorching or burning of ironing board pads or covers. Reg. 98¢*
Sale 69¢

FLECTO VARATHANE
Liquid Plastic for; Wood Floors, Furniture, Cabinets, Counter and Table Tops, Patio Furniture, Boats, Fences etc., Reg. $14.95
Sale $9.95

ALUMINUM WINDOW SCREENS
DOORS AND PATIO SCREENS
ROLL-UP ALUMINUM AWNINGS & PATIO COVERS
ALUMINUM WINDOWS, ANY SIZE, ANY COLOR
FREE ESTIMATES Ph. Anytime 534-6017

BRIGGS & STRATTON MOTOR repair, parts. Also v-belts and pulleys.
MURPHY & WAKEFIELD, 32394 S.Fraser Way, Abbotsford. Phone 853-2171. t.f.

For Sale - Camper and truck Piano and bench and other house hold articles. 856-8519 -30

2 Sets of windows and some other windows. 27165-29th Ave. Ph. 856-2170 -30

Blueberries for sale, 20 cents per pound. Ph. 856-2345 -31x3

For Sale - Garlic for dill pickle 856-2393, 256th St. Adlergrove. -30

Better Times Will Come

Order your started pullets for spring delivery from Cackle Berry Farm Ltd., 2883 - 264th Street, R.R. 1, Aldergrove, 856-8904

MANURE SPECIALISTS!
Broiler or Caged.
D. & D. TRUCKING
Phone 856-2793 or 532-2905. t.f.

For Sale 1963 Aljoa Camper Trailer. Fridge, Stove, double bed. Ph 856-2276 -30

Early fall planting insures well established plants before winter sets in. We have a good selection of broad leaved and coniferous evergreens plus many decidious flowering shrubs and shade trees. Prices are reasonable. Visitors welcome. Open evenings and weekends.
DOGWOOD NURSERY
1 mile south of traffic light in Aldergrove. 2308 - 272 Street -tf

For Sale - Car Carrier - $6.00 2 18" Motorcycle wheels (not matched) $6.00 each. Awning wooden slats, 4" new vise. Ph 856-8735 -33

For Sale - 1969 Brother Sewing Machine, with cabinet. $235.00 Ph. 856-6524 -31tf

HILLCREST SADDLERY
Saddles, Tack and Accessories
Saddles from $69.00
Five year guaranteed Ralide trees. — B.C. agent
FRASER VALLEY LOCKSMITH
32606 S.Fraser Way, Abbotsford
(across from McGowan Motors)
PHONE: 859-7818. -4

For Sale - One girl's bike $15.00 Good condition. 856-2215 -31

Canopy for Sale - will fit 1968 Datsun, asking $150.00. Call 856-6069 -29tf

BLUEPRINTING, HOUSEPLANS drawn to NHA specs. A good stock of plans to choose from, or custom designed to your requirements.
Reasonable rates. 534-6437. t.f.

For Sale - Tent trailer, as new, open three sides. Sleeps 6 comfortably. Has an add-a-kitchen on front. Must see to appreciate Offers or trade for livestock. Ph. 856-6477 -31tf

Firewood for Sale, Girl's old bike 856-2023 -29

For Sale - General Electric Fridge - $25.00, Twin Baby Stroller $25.00, 2 Six year size Cribs, Small Drop leaf table $5.00. Chrome Kitchen table $15.00, McLary Easy Wringer Washer $10.00, Bed Chesterfield $10.00, Steel Bunk beds and mattresses $25.00, Leonard Electric Range 23 inches $30.00, Oil Space Heater with fan $45.00. 856-6684 -30

LIVESTOCK

Ducks for Sale. One near new electric fenier. 856-6620 -33

Small pony and saddle. 856-6240. t.f.

Fez Arabians, Champion stock for sale. 26055 O Ave., Aldergrove, B.C. -33

One Single Horse Trailer. For Sale in good shape. Will take ½ cash or trade for sheep or pigs. What offers? 534-9172 -30

BUYING & SELLING of livestock. Richard VanderMeulen. 856-6249.

Monarch shallow and deep well pumps. Good used pumps for sale. Service on all pumps, large or small. Plastic pipe and plumbing supplies.
MURPHY & WAKEFIELD, 32394 S.Fraser Way, Abbotsford. Phone 853-2171. t.f.

Beautiful 1970 Purebred Arabian colt. Also young brood mare and 2 year old colt. Phone 534-6272 -29

WANTED
Cattle — Horses — Live or dead, for animal food. Call any time:
CARSON's STOCK FARM
Call collect:
856-2414 or 856-2707.

Angus Grain Fed Beef for sale whole or half. 856-8677 -29

For Sale - Good homes only. Reg. Arab Morgan Mare, age 12, Reg. Half Arab Mare, age 3. Half T.B. Yearling Filly. 534-6705 -29

FARM HAY SALE
Alfalfa, by the bale , ton or load. Phone 856-2759 - 2033 -264th St., Aldergrove. t.f.

LIMPRIGHT
'The MANURE KING' Ltd.
Chicken & Turkey Manure
$1.00 per yard for 15 yards.
$1.50 per yard for 10 yards.
Delivered
Ph. 856-8438. t.f.

For Sale - ¾ Reg. Arab Mare Bay, 6 yrs. old. In Foal to pure Arabian Stallion, "El Ratar", $450.00. Phone 856-6372 -31

Three quarter horses for sale. Weanling fillie, two-year-old fillie and three-year-old gelding, broke. 856-8971. t.f.

Cheviott Ewe and a 3 mo. old ewe lamb, also milking goat giving 3 quarts daily. Seinen Goat 856-8657 -30

Six geese and 12 mo. old gosling 6 young Mucovy Ducks, 6 Peake ducks, 4 - 4 month feeder hogs, and 1 brood sow and 1 butcher hog. 856-8657 -30

For Sale - Open Holstein Heifer. Ph. 856-6535 -30

For Sale - 1 Welsh Mare in Foal 856-6061 -31

Hay for Sale - Good Hay, 1500 bales - 60 cents per bale for complete lot, 65 cents per bale in smaller lots. 856-6667 -30

KOHLER's MEAT
We buy livestock, cattle, hogs, sheep, calves.
3338 - 272nd St., Aldergrove. Phone 856-8938. t.f.

Farrier

Horse Shoeing, Trimming. P. Bronstein, Cloverdale. Phone 574-2248.

For Sale - Livestock, 1 Appaloosa Mare, 1 Shetland, and 1 ½ Shetland and ½ Arab. Ponys. 1 Aireshire Bull Calf. Apply 2980 Station Rd., after 5 p.m. -33

Horse for Sale or Trade for alfalfa or hay. 856-6156 -33-2

2 Registered short horn heifers 1 hereford - angus cross heifer. 16 to 18 months of age. All are bred. Ph. 856-8135 -33

AUTOMOTIVE

1957 Pontiac Station wagon with 2 motors, Mechanic's special. 856-8657 -30

FOR SALE '57 Chev. Lots of goodies. $550.00. Ph 853-3422.

63 V8 AUTOMATIC
$488 FULL PRICE
'63 Rambler V8 Auto Sedan - Extra Clean, 24 mth warranty NO Down Payment - Low terms Call Credit Mgr. 574-4040. See at Stampede Motors, Cloverdale -998

Scrap Cars Wanted - Bradner Salvage. 856-8378. t.f.

'63 Chev Sedan, 277. Ph. 596-7313 -998

For Sale - 1968 350 Yamaha Best offer. Ph 574-5271 -331
'57 Chev. Ph. 856-2073 -33-3

WE BUY AND PICK UP
SCRAP CARS AND TRUCKS
UNIVERSAL SCRAP
PHONE 859-9411

'63 CHEV ½ TON
$585 FULL PRICE
'63 Chev ½ Ton long wide box Big 6 cyl motor. Nice condition. Thru-out. 24 mth warranty No Down Payment, Terms to suit your budget. Call Credit Mgr. 574-4040. Stored at Stampede Motors, Cloverdale. -998

58 Ford, 6 Automatic $100. 574-4040 -998

$35.00 PAINTS ANY CAR. Aldergrove Automotive, 27211 Fraser Highway, Aldergrove. Kustum Kar Kraft. t.f.

25 Inch Color TV Console, Trade for good car or ½ Ton Value - $800.00 596-7313 -998

1961 Dodge Stn Wagon, for motor and parts 856-8657 -30

BUGS EAR
'63 Mer Meteor Compact, clean as a bugs ear. V8 Std., 3 speed radio, good tires, 24 mth warranty. No Down Payment. Call Credit Mgr. 574-4040. Stored at Stampede Motors, Cloverdale -998

Case SPG - self propelled combine with universal reel, pick-up reel. A-1 condition. $1500.00 Also Massey Harris single row plate diggers $150.00 Phone 856-6644 -31

For Sale - 2 wheel trailer good condition, 4 x 8 box. Phone 856-8463 -31tf

'68 VW Camper $1,600 or trade for property. '68 Oldsmobile 14,000 miles. Will also trade. To view, rear of the Aldergrove Star bldg. -33

'62 G.M.C. 980 Tandum Dump with or without work. Phone 856-8656 after 6 -31

'59 Plymouth, Stn. Wagon, 2'dr V-8 Stick, good motor, $150.00 534-3894. -33

$797 FULL PRICE
'64 TR4 Sports car, candy apple red. 4 speed white top. Good tires. No Down Payment. Low terms. Call Credit Mgr. 574-4040 Stored At Stampede Motors, Cloverdale -998
'60 Buick V8 Auto, PS & PB $125.00 574-4040 -998

WANTED MISCELLANEOUS

Wanted to Buy - One Mini bike. Ph 856-6135 -32

Wanted to Buy - 1 used Downdraft Furnace, oil or propane. Ph 856-6135 -32

Wanted - Coal-wood stove for a Guide camp. Donated or for a small fee. 856-8430. t.f.

Wanted - Approx.10 acres, agricultural zoned in Aldergrove area bush or partially cleared. Up to $12,000. 261-0322 or write box 26, The Star. t.f.

Wanted - young nanny goats. 859-4095 after 6 p.m. -3234

Wanted - Small Green Alder logs, 8 ft. long. Diameters 3½ to 6 inches. Spruce Specialities, 1430 River Road, Richmond. Phone 278-9131 -31-38

THE CORPORATION OF THE
TOWNSHIP OF LANGLEY

ALDERGROVE SEWER AREA

Take notice that the Municipal Council intends to make application to the Lieutenant-Governor-In-Council for permission to extend the boundaries of the Aldergrove Sewer area to include within the area piece of land adjacent to the northly boundary of 32nd Avenue to a depth of One Hundred and Twenty feet (120'). This will permit single lots facing onto 32nd Avenue to connect to the sewer line.

Any person objecting to this proposal, must do so in writing and address it to the undersigned within ten (10) days of the date of publication of this notice.

D.J. DOUBLEDAY
MUNICIPAL CLERK
MUNICIPAL HALL
MURRAYVILLE, B.C.

DJD:ds
21.8.70

TELEPHONE 856-8303

PETS

Toy and small miniature poodle puppies. White, cream, apricot and silver. Toy white stud for service. 856-2454. -18t.f.

Male or female or both guinea pig(s) wanted. 856-6235. -23 t.f.

Giveaway - 2 kittens plus 1 big female cat to good homes. 856-2023 -30

Four healthy, half-grown kittens one white. Would like good homes. 856-8497 -32

Reg.Maltese stud service. Pups usually available. 856-8242. t.f.

To Giveaway to good home two collie-spaniel cross puppies, and 1 year old Lab-collie cross, good as a watch dog 856-8657 -30

Puppies wanted. Will pick up. 534-4449. t.f.

EMPLOYMENT WANTED

Work Wanted - Carpenter will do any type of construction or renovations. By contract or by hour. Have reference. For estimates Ph 856-2276 after 4 pm -tf

Work wanted for TD9 Cat,angle and tilt, winch and arch, cleering, levelling, digging of bsmts. Also rubber tired skidder. 532-1504. t.f.

Home improvements, alterations and repairs, incl.farm bldgs. Ph. 856-8485. t.f.

Any kind of work for experienced carpenter 853-3676 -tf

Cutting, raking and baling. Ph 856-2345 or 856-6884 -29

17 year old boy wants summer job. Willing to do anything. Have lawnmower available. Handy with tools. Also farm work. Please Phone 856-8303 -29

Veteran wants work, cleanup or what have you 856-2541, leave message with Scotty. -32

Work Wanted - will teach anyone to play the sax's or clarinet, my place or yours. Ph 856-2609 -32

Trinity Junior College Student would like to teach piano ½ hr $1.50 for beginners. Phone 534-9720 after 3 p.m. -tf33

Experienced painter for int. & ext.jobs.Free estimates. 856-6674. t.f.

JOHN's LANDSCAPING — Lawn maintenance. Yearly contracts. Power raking and trimming. Ph. 856-6667. t.f.15

Reliable painting and decorating. 856-2773. t.f.

Part time work wanted in Aldergrove. Avail.three days a week. 856-6431. t.f.

Work Wanted - Window Washing, house or industrial cleaning. Truck driving. Reasonable rates. By month or by the hour. Ph. 856-6406 anytime-nc

HELP WANTED

Help Wanted - Male
Caretaker for Fort Langley Community Hall, duties to commence Sept. 1. For information 3196 or 534-3469. Applications to be mailed to P.O. Box 107, Fort Langley -32

Babysitter to live in from Monday to Friday, 1 mile from Aldergrove. Commencing as soon as possible. For interview Ph. 581-0011 (Collect) -31

Mature woman wanted for companion Housekeeper to elderly lady. Own bedroom and all conveniences, ½ Mile from bus. Ph. 856-8791 -nc31

Help Wanted - Piano, organ, strings, teachers wanted. Apply Langley Music Studio, 534-4015 -33-3

EDGAR CAYCE
DISCUSSION GROUPS
If interested
534-9749

PERSONAL

Give Your Neighbor a 'Royal Welcome'. Phone Mrs.Snowdon at 856-2402. t.f.

Are you living with or near a severe drinking problem, and need help with your life? Call 856-6530 or 856-6292. t.f.
Alcoholics Anonymous 856-8582tf

FOR RENT

For Rent - El.cement mixer, compl.with cem.fin.tools, $3 per day. 856-8176. -19t.f.

Holiday Rentals & Sales Ltd.
FOR RENT - Trailers, tent trailers and campers with or without trucks, also horse trailers. Holiday Rentals & Sales Ltd., Cloverdale. 574-5115. tf.

For Rent - Furnished housekeeping room ½ mile East of Aldergrove 856-6630 -32-2

For Rent - Aldergrove, Unfurnished mobile home. Contact T. Sawtell, Space 33, Aldergrove Trailer Court, 26892 Fraser Hwy, after August 24 -32

RENT PARTY SUPPLIES
Glassware
Banquet Suppl.
VALLEY
RENTALS Ltd.
534-5374.
Industrial Avenue,Langley.

1 bedroom suite for rent, trailer spaces, Aldergrove Trailer Court 856-2282 -32tf

NOTICE

Have Your Child Learn through play at Happy Hours Co-op Free School, 3, 4, and 5 year olds. 574-7574 -tf

Have $10,000 for first mortgage 856-8531 -30-4

8 Acres of hay, free. 856-8498 -33

Bulldozing
Leveling, Clearing, Winch Work, Excavating
W. G White
Ph 534-5432

GROVE MUSIC CENTRE
Now Accepting Enrollments for 1970-71 Term
INSTRUCTION ON:
PIANO — ACCORDIAN
ORGAN — GUITAR
DRUMS
INDIVIDUAL LESSONS
RENTAL INSTRUMENTS AVAILABLE
PH. 856-6111

R.E.G.Roofing
New and Reroofing
Cedar Shakes and Duroid
Ph.859-4081
Free Estimates

ATWELL GANDY LTD.
GAS
ELECTRICAL
CONTRACTORS
Phone 534-6811
Langley
20200 Industrial Ave.

CLEARBROOK ORNAMENTAL IRON LTD.
SPECIALIZING IN RAILINGS
32459 South Fraser Way
853-1221

VALLEY GLASS LTD
House & Car Glass
Replacement Experts
Any size of Glass or Mirrors
Phone 853-1558 Clearbrook
Closed Mon.

Owl Electric
COMMERCIAL or RESIDENTIAL WIRING
Phone 534-9522

Stop at BURGER PALACE
(formerly Fort Grill)
in Fort Langley
30 Different Burgers and Full Course Meals
Glover Rd Ph. 532-1113

BICYCLES & MOTORCYCLES

RELIABLE Cycle & Sport Shop
Sporting Goods, Cycle and Repair Service since 1940
Phone 534-3913
Full line of repair parts and service, 2 mechanics on duty. Lock and key service by experienced mechanic. large stock on hand.
Badminton and tennis racquets restrung and repaired.
Raleigh, Triumph, CCM Bicycles.
Sporting goods, toys and cycles, with repairs and accessories.
G.S. BISHOP & SON

CAMERAS, PHOTO FINISH.

Nova Studios
(POUL SEGATO)
PORTRAITS OF DISTINCTION
Complete Line of Cameras and Supplies
Trans Canada Hwy., Langley, B.C. Phone 534-5116

NEW & REBUILT PUMPS REDA SUBMERSIBLE PUMPS
Water Wells & Water Systems
TOTEM DRILLING & PUMPS
33442 Clayburn Rd. Abbotsford
For A Complete Job 859-9973

ALDERGROVE TAXI
PH 856-2541
GORDON (SCOTTY) VANETTA
Courteous Service
Anytime - Anywhere

Valley Garbage Disposal Service
Pickup Throughout Langley City and District
PH. 534-3368
Box 544 - Langley

SEWING MACHINES
REPAIRS
We handle the BERNINA, HUSQUARNA, PFAFF & BROTHER.
Specializing in Quality Wool and Silk Fabrics.
TOEWS SEWING MACHINE CO.
853-1646 Abbotsford.

* General Hardware
* China
* Sporting Goods
* Electrical Fixtures
* Appliances
KEY CUTTING
ALDERGROVE HARDWARE LTD.
Jackman Rd.
Ph. 856-2411

Pumps & Irrigation

Well Drilling
Pacific Water Wells Ltd.
534-6331
22314 Fraser H'way
R.R.1 Langley

ALDERGROVE Water Well
Domestic & Irrigation
856-8033
OWNED & OPERATED BY TOM FENTIE
28225 Downes Rd.
Aldergrove

WATER PUMPS
Repair and Install
call Bill 856-2644
or Al 534-4635
24 hrs 7 days a week

Repairs—Body Work

Don's Auto Body & Paint Shop Ltd
Complete Body Repair
Painting and Glass Replacement
Don Charlton (Prop)
27441 Fraser Valley Hwy.
Phone 856-8088
ALDERGROVE

SERVICE & REPAIRS

DIESEL STOVE SHELL FUEL OIL
You Can Budget Your Furnace Oil Here
SAM GARDNER
Shell Distributor
853-1594 Abbotsford

MUSIC

LANGLEY MUSIC STUDIOS LTD.
See Our New Location In The Glover Block
- INSTRUCTION
- SALES
- REPAIRS
- MUSICAL ACCESSORIES

Phone 534-4015

BUSINESS & PROFESSIONAL

Sara-Le Beauty Salon
"For Beautiful Hair"
Opposite Aldergrove Hotel
Proprietor Mrs. S. C. Lehman Phone 856-8877

W. N. ARMSTRONG
OPTOMETRIST
Linwood Block - Langley
Office Hours 9 - 5:30
Closed Monday

CHIROPRACTOR
Frank W. Watson, D.C.
X-RAY
PH. 532-2515
Monday through Saturday, Evenings by Appointment
20609 Douglas Crescent
Langley, B.C.

E. E. RAABE, D.C.
CHIROPRACTOR
Essendene Avenue, Abbotsford
Fraser Park Shopping Centre
Phone 859-4141

C. J. WATT
Certified General Accountant
commissioner for the taking of affidavits
Photo Copy Service available
25¢ per copy
3089 - 272 Street, Aldergrove

B.C. is a beautiful place Don't mess it up

Langley Flippers Bring Home Two Aggregate Trophies

The Gordon Challenger Junior Girls' Swim Team Trophy earned by the girls, 12 and under, who swam and earned points for the club.

May Ewanchuk won girls 11 & 12 aggregate trophy for being the best swimmer in her age group.

Langley brought home 11 gold medals, 6 silver, and 1 bronze medal at the B.C. Championship meet. Langley ranked 8th in a field of seventy clubs.

May Ewanchuk earned her trophy by winning two gold medals, 1 silver, and 2 more gold as her share in the relays. Marjorie Laird, won 1 gold, 1 silver, and 2 more gold in the relays. Karen Remillard, 1 gold in free style relay. Barbara Drebit, 2 golds as her share in relays. Susan Berry 1 gold, earned in the medlay relay.

A tremendous number of swimmers from all over British Columbia swam at the U.B.C. Emprie pool for the summer championships.

Scott Grant, 8 and under boys, bronze medal in breast stroke, 12th place in freestyle. Tracy Drebit, girls 8 and under, placed 1st in heats, 4th in the final back stroke event, 11th place front crawl, 10th breast, 9th butterfly. Lennie Wiles placed 5th in butterfly, 7th freestyle, 7th back crawl.

Girls 9 and 10, Andrea Smith 6th crawl, 10th backstroke, May Ewanchuk, girls 11 and 12, 1st freestyle, 2nd 200 metre, 8th backstroke. Karen Remillard, 8th fly, 7th 200 metre, Susan Berry placed second in breast stroke heats, 4th place in finals. Robbie Wiles 12th place in fly.

Girls 8 and under freestyle relay; Tracy Drebit, Joanne Davis, Cindy English, Lisa Simms, placed 6th. Girls 9 and 10 freestyle relay, 2nd place; Karen Drebit, Jeanette English, Joanne English, Andrea Smith. Girls 11 and 12, 1st place 200 Medley Relay; May Ewanchuk, Marjorie Laird, Susan Berry, Barbara Drebit. Girls 11 & 12 freestyle relay; May Ewanchuk, Marjorie Laird, Karen Remillard, Barbara Drebit.

NEED MORTGAGE MONEY?
HOMEOWNERS
MONEY FOR FIRST and SECOND MORTGAGES
USE YOUR HOME EQUITY TO:
- CONSOLIDATE YOUR BILLS
- ANY MAJOR PURCHASES
- EXISTING MORTGAGES CAN BE REWRITTEN
- EXCLUSIVE VALLEY SERVICE

'THE CUSTOM PLAN'
CUSTOM PROPERTIES LTD.
8613-120th ST. DELTA
Phone 594-5466
532-1992

2nd Annual
Langley Elks
Chicken Bar-B-Q
Saturday Sept 5
Elks Hall, Langley
Chow Time 4:00 p.m.
Couple $3.00
Children 50¢
TICKETS AT THE DOOR OR FOR ADVANCE TICKETS PHONE
534-3501 or 534-6226

To be Tactful
...to achieve harmony and always to seek a basis for agreement rather than difference...this is a part of our creed.
Langley Funeral Home
PHONE LANGLEY 534-3311
Henderson's Funeral Homes
ABBOTSFORD LTD. Phone 853-1812

TELEVISION SCHEDULE

CHANNEL 2

DAYTIME PROGRAM
10:30 Fr. Giant 10:45 Chez Hel
11:00 Dressup 11:25 Double Ex
11:55 News 12:00 Lunch Date
12:30 Search 1:00 Lunch Date
1:30 World Turns 2:00 Prudden
2:30 Van Dyck 3:00 Take 30
3:30 Edge Nite 4:00 G Gourmet

WEDNESDAY
4:30 Ban Split 5:00 Expo Bal
7:30 Reynolds 8:00 Stump Stars
8:30 Hourglass 8:30 Hillbillies
10:00 TBA 10:30 Com. Crackers
11:00 Nat. News 11:19 Viewpoint
11:26 BC News 11:36 Sports Fin
11:43 Mov Fighting Father Dunne

THURSDAY
4:30 Ban Splits 5:00 Squ Knights
5:30 Hillbillies 6:00 Rome Love
6:30 Hourglass 7:30 Doris Day
8:00 B Cosby 8:30 Nat Things
9:00 Bonanza 10:00 Mil. Man
11:00 Nat News 11:19 Viewpoint
11:26 BC News 11:36 Sports Fin
11:43 Mov. Green Grow Rushes

FRIDAY
4:30 World Man 5:00 Birdman
5:30 Hillbillies 6:00 LaVieQui
6:30 Hourglass 7:30 Julia
8:00 Come Stars 9:00 Jubilee
9:30 Miss. Imp. 10:30 Toronto
11:00 Nat. News 11:19 Viewpoint
11:26 BC News 11:36 Sports Fin
11:43 Mov Miracle Worker

SATURDAY
10:00 LAutrec 10:30 L'Autre
11:00 Baseball 1:30 Sports Wk
2:00 Matinee 4:00 HiDiddleDay
5:00 Bugs Bunny 6:00 News
6:06 Encounter 6:30 Gal Gour
7:00 LaurHardy 7:30 Tee Green
8:00 Hillbillies 8:30 Movie
11:00 Nat. News 11:15 BC News
11:23 Sports 11:35 Movie

SUNDAY
1:15 Gardening 1:30 Calendar
2:00 Int. Zone 2:30 Sports
3:56 News 4:00 Intertel
5:00 Mus to See 5:30 Group
6:00 Disney 7:00 Mus Mach
7:30 MyWorld 8:00 Sullivan
9:00 Forsyte 10:00 Can. at War
10:30 Wherewillit
10:30 But Where Will it all End
11:00 Nat News 11:15 BC News
11:28 Sports 11:36 Feat. of Week

MONDAY
4:30 D'Iberville 5:00 Super 6
5:30 Hillbillies 6:00 Mrs. Muir
6:30 Hourglass 7:30 Gov. JJ
8:00 Grn Acres 8:30 5 Years
9:00 Name of Game 10:30 Memo
11:00 Nat News :on a Froz. Ark
11:19 Viewpoint 11:26 BC News
11:36 Sports Final 11:43 Mov.

TUESDAY
4:30 Dress Reh. 5:00 PufnStuf
5:30 Hillbillies 6:00 Sportscene
6:30 Hourglass 7:30 Reach Top
8:00 HappyDays 9:00 McQueen
9:30 Bold Ones 10:30 Land Ours
11:00 Nat. News 11:19 Viewpoint
11:26 BC News 11:36 Sports Fin
11:43 Hawaii - Five - O

CHANNEL 6

DAYTIME PROGRAM
7:30 Univers. 8:00 Good Morn
9:30 Romp Room 10:00 Peyton
10:30 Fr. Giant 10:45 Chez Hel
11:00 Summertime 12:00 Noon
12:45 Matinee 2:30 Yoga
3:00 Take 30 3:30 Edge Night
4:00 Gal Gourmet

WEDNESDAY
4:30 Ban Splits 5:00 Jeannie
5:30 Lucy Show 6:00 News Hour
7:00 Eddie's Father 7:30 Lucy
8:00 T.B.A 9:00 September 39
10:00 1 More Time 11:00 News
11:20 News Final 11:40 Roundup

THURSDAY
4:30 Ban Splits 5:00 Jeannie
5:30 Lucy Show 6:00 News Hour
7:00 Md Sqd 8:00 Bill Cosy
8:30 Nat. Things 9:00 M Welby
10:00 Thurs Nite 11:00 News
11:20 News Finals 11:40 Cul Cap
11:55 Suspense Theatre

FRIDAY
4:30 World Man 5:00 Jeannie
5:30 Lucy Show 6:00 News Hour
7:00 Engelbert Spec. 8:00 Stars
9:00 O'Connor 10:00 Mannix
11:00 News 11:20 News Final
11:40 Friday Night Movie

SATURDAY
10:00 Kid Kam 10:30 T B A
11:00 Baseball 1:30 Sports Wk
2:00 Club 6 3:00 Wrestling
4:00 HiDiddleDay 4:30 Klahanie
5:00 Bugs Bunny 6:00 Dept S
7:00 Laur&Hardy 7:30 Family
8:00 Hillbillies :Affair
8:30 Mov - None but the Brave
10:30 Felix 11:00 News
11:15 Academy Performance

SUNDAY
11:00 Champions 12:00 Alb TV
12:30 Kid Kam 1:00 Outdoors
1:30 Calendar 2:00 Hot Seat
2:00 Mov 4:00 House in Jungle
5:00 Mus to See 5:30 Bot Sea
6:30 Pyle 7:00 Music Mach
7:30 My World 8:00 Sullivan
9:00 Forsyte 10:00 Can at War
10:30 But Where Will it End
11:00 News 11:15 Late Show

MONDAY
4:30 D'Iberville 5:00 Jeannie
5:30 Lucy 6:00 News Hour
7:00 Jeannie 7:30 1 Man Show
8:00 Grn Acres 8:00 5 Years
9:00 Name of Game 10:30 Maj-
11:00 New :ority.
11:20 News Final 11:40 Probe

TUESDAY
4:30 Dress Reh 5:00 Jeannie
5:30 My 3 Sons 6:00 News Hr
7:00 Take Thief 8:00 Hap Days
9:00 McQueen 9:30 Bold Ones
10:30 Land of Ours 11:00 News
11:20 News Final 11:40 Probe

CHANNEL 8

DAYTIME PROGRAM
7:30 Univers. 8:00 Good Morn
9:30 Romp Room 10:00 Peyton
10:30 Ed All 11:00 Summertime
12:00 News 12:45 Mag. Court
12:45 Mat. 2:30 Yoga
3:00 Ppl Conflict 3:30 Doc Diary
4:00 Pyle 4:30 Batman
5:00 Jean 5:30 Lucy 6:00 News

WEDNESDAY
6:00 CFL Football - Toronto at Winnipeg.
8:30 Movie - The Finest Hours
11:00 News 11:20 News Final
11:40 Roundup 12:10 University

THURSDAY
6:00 News 7:00 Fam. Affair
7:30 Humperdinck 8:30 Martin
9:30 Mannix 10:30 Diamond Lil
11:00 News 11:20 News Final
11:40 Cul Cap 11:55 Roundup
12:25 University of the Air

FRIDAY
6:00 News 7:00 Wolf Men
8:00 Mov - Destiny of a Spy
10:00 Expo 11:00 News
11:20 News Final 11:40 Mov.
The Land Unknown (sc-fic)

SATURDAY
12:00 Un. Bobby 12:30 Joe 90
1:00 Lassie 1:30 Animal World
2:00 T.B.A. 2:30 I Spy
3:30 Star Trek 4:30 Sports
6:00 Wrestling 7:00 Gleason
8:00 Jeannie 8:30 1 Man Show
9:00 Mov - The Hanged Man
11:00 News 11:15 Late Show

SUNDAY
9:15 Cathedral 10:15 Sac. Heart
10:30 Kid Kamera 11:00 Champs.
12:00 Alb TV 12:30 Sports HotSt
1:00 Football 3:30 Outoodrs
4:00 Mov. 5:30 Bottom of Sea
6:30 Fly Nun 7:00 Jeannie
7:30 J. Cash 8:30 Bewitched
9:00 Fab. Sixties 10:00 M Welby
11:00 News 11:15 News Final
11:30 Wrestling 12:30 University
1:00 The Living Word

MONDAY
6:00 News Hours 7:00 Lucy Show
7:30 Takes Thief 8:30 McNair
9:30 PignWhist 10:00 Ironside
11:00 News 11:20 News Final
11:40 Probe 12:10 University Air

TUESDAY
6:00 News 7:00 Eddie's Father
7:30 Mod Sqd 8:30 J. Cash
9:30 Dept. S 10:30 Our World
11:00 News 11:20 News Final
11:40 Probe 12:10 University Air

CHANNEL 12

DAYTIME PROGRAM
5:30 Col Bars 6:00 Classroom
7:00 News 7:30 Frisk Frolics
8:30 Kangaroo 9:00 Lucy Show
9:30 Hillbillies 10:00 Griffith
10:30 Love Life 11:00 Heart Is
11:25 Wom. World 11:30 Frost
1:00 Splend. Thg 1:30 Thomas
2:00 Tell Truth 2:30 Edge Night
3:00 Sec Storm 3:30 Game Game
4:00 Funorma (Mon & Thurs, Alvine (Tues. & Fri.), Spiderman (Wednesday).

WEDNESDAY
5:30 Big Show 6:30 Ev. News
7:00 Big Show 7:25 12 News
7:30 P. Mason 8:30 Hillbillies
9:00 Med. Center 10:00 Hawa50
11:00 S McQueen 11:30 Merv
1:00 12 News 1:05 Manhunt
1:35 Late News and Sign Off

THURSDAY
7:00 Big Show 7:25 Fishing
7:30 Mov - The Running Man
9:30 Hap Days 10:30 Special
11:00 S McQueen 11:30 Merv
1:00 News 1:05 Manhunt
1:35 Late News and Sign off

FRIDAY
5:30 Daktari 6:30 News
7:00 UNCLE 8:00 Com Tonite
9:00 Mov - Hotel Paradiso '66
11:00 Mov - The Model and the Marriage Broker, J. Crain
1:00 News 1:05 Late Show
3:00 Late News and Sign Off

SATURDAY
7:20 Col Bar 7:30 Frisky Fro
8:00 Jetsons 8:30 Bugs Bunny
9:30 Spiderman 10:00 W Races
10:30 ScoobyDoo 11:00 Archie
12:00 Monkees 12:30 Pnelope
1:00 Superman 1:30 Jonny Quest
2:00 Dastardly 2:30 Farm Show
2:55 News 3:00 Outlook
3:30 World Tmr 4:00 Funorama
5:00 Lassie 5:30 My 3 Sons
6:00 Where's Hud 6:30 News
7:00 Advent. 7:30 J. Gleason
8:30 Gilligan 9:00 Mov Prodigal
11:00 Mov - Inherit the Wind
1:30 Late Show 3:30 Late News

SUNDAY
6:50 Col Bars 7:00 Insight
7:30 O Robert 8:00 Discovery
8:30 12 Reports 9:00 Anchor
9:30 Batman 10:00 Storytime
10:25 12 News 10:30 Nation Face
11:00 Burke's 12:00 D Thomas
12:30 AAU Track 1:30 Mov.
3:00 Football 6:00 Big Show
8:00 Free Live 9:00 Avengers
10:00 Miss Imp 11:00 News
11:15 12 News 11:25 Merv
12:55 Late News and Sign Off

MONDAY
5:30 Big Show 6:30 News
7:00 Big Show 7:25 12 News
7:30 Gunsmoke 8:30 Mason P
9:30 Rat Patrol 10:00 WildWest
11:00 S McQueen 11:30 Merv
1:00 12 News 1:05 Manhunt
1:35 Late News and Sign Off

TUESDAY
5:30 Big Show 6:30 News
7:00 Big Show 7:25 12 News
7:30 Mov - No Down Payment
9:30 Run Life 10:30 Mannix
11:30 Merv 1:00 12 News
1:05 Manhunt 1:35 Late News

T.V. RENTAL
INQUIRE ABOUT OUR UNIQUE SERVICE.
Phone 853-3073
Cedar Park
FURNITURE LTD.
32060 South Fraser Way Clearbrook, B.C.

A Good Night At The Speedway

Saturday evening's motorsports display at the Speedway was one of the best of the season from the standpoint of excellent continuitity and smooth organization - not that any driving skills were lacking. There were no waits for starts and there were no more than a half a dozen restarts, all of which were necessary.

In Trophy Dashes
Early Late - Tom Edwards (Van)
Modified Stock - Don Fletcher (Delta).
A Modified - Al Smith (Victoria).

Aldergrove types were in evidence at heat time. Rob Watson ('Grove) ranked second in an Early Late heat and Bert Jones (from the same metropolis) emerged victoriously pushing his Model T Modified Stock in a heat of that class.

Finals saw Fort's Frank Fletcher come second in the O'Keefe Trophy Early Late Main nosed out by Eric Moilliet (Vancouver).

Modified's main went to Al Tourond. No one was surprised Don Fletcher (Delta) was second and Bob Brodoway (Langley) third.

The A Modified final Trophy was carted home by Seattle's Don Thorp. Al Smith (Victoria) placed second and third was Larry Sproule (Surrey).

Early Late's B Main was won by Don Suss (Pitt Meadows), ahead of Cliff Hague (Surrey), and Dave Dixon (Delta).

The menu for next weekend is a rare one. Saturday night reads Superstocks (A & B) plus Early Lates. Sunday P.M. promises to be Bardahl Day with an Early Late Mod Stock, Imported (Foreign) Stock, Jamboree.

Aldergrove Well Represented At Penticton

At Penticton Friday evening the Superstock finish was a bit startling. First was John Rothwell, second Gord Hemrich and third, our informant tells us, was a pale juggernaught with a large 14 emblazoned on the side was none other than Aldergrovian Marty White of Early Late fame. White had been allowed in on a special invitational deal with the big bombs and he broke a few hearts. Don Gibson, also of Aldergrove placed 4th.

In other races Jim McMillan hoisted the four lap trophy. It was John Rothwell, Al Baldwin, Don Gibson and Marty White in that order leading the first heat. Mac Morrison took the second, followed by Harvey Brown and Al Mackie. All top performances were by lower mainland drivers - including the fast time courtesy of Gord Hemrich; 15:44.

Soccer At Grove

Coach Walt Levy reports numbers like twenty, and twenty-two out for practises these days and if all goes well Aldergrove will be well represented in Div. 2 of the Fraser Valley Senior League this coming winter.

Sen. Mens Soccer

Anyone interested in playing soccer in the Fraser Valley Senior league contact Jim Foster, 856-6481, or Walt Levy at 856-8810

Borsatos Clipped

Ted Atkinson brought his heros back from North Van Sunday on the short end of a 3-2 verdict but certainly with some small measure of satisfaction. The opponent had been Pauls, highly respected powerhouse from the Lower Mainland's Div. I. The grass long, the day hot, and the issue never certain. It was a clean game despite the fact that top Langley marksman Wayne Sater and defensive stalwart Ed Hallows were taken out with sliced heads - the effect of milk prangs in heading. Half time had the locals down two nil. Goals by Sater and MacMillan made things more interesting and had the two injuries not transpired, the outcome could well have gone the other way. Well encough, Atkinson got a good chance to look at the new crop - and an environment of that nature does well to separate the men from the boys. Next game (hopefully) with be with Coast League Croatia coached by Colin Atkinson, Ted's brother.

The management of the club wishes to thank Patrick O'Riordan who reffed the contest to the best of his ability.

California Cuties
vs.
Langley Merchants

Rain or Shine
Friday Aug. 28 ALDERGROVE PARK

Bowling Season Starts

League bowling commences on September 7th this year, and there is more than enough room for teams this season - so start forming your team now and register as soon as possible. The local lanes are offering a nursery this year as a bonus for the ladies who would like to bowl in the afternoons but in the past worried about babysitters.

As for the night leagues the old teams are being asked to split up and made additional teams to keep the lanes busy with new competition.

SPORTS

by Dennis Ross, Sports Editor
Phone 534-4068

Dennis Ross

LANGLEY SPEEDWAY

6 miles south of Langley City on Berry Rd. (208 St.)

Saturday Night Aug. 29

Super Stock A & B Early Lates

SUNDAY AUGUST 30th

Oval International Daredevil Clown

Time Trials 6:30 Racing 8:00 p.m.

PATRONS PLEASE NOTE:
all access roads are
RADAR CONTROLLED

his style:

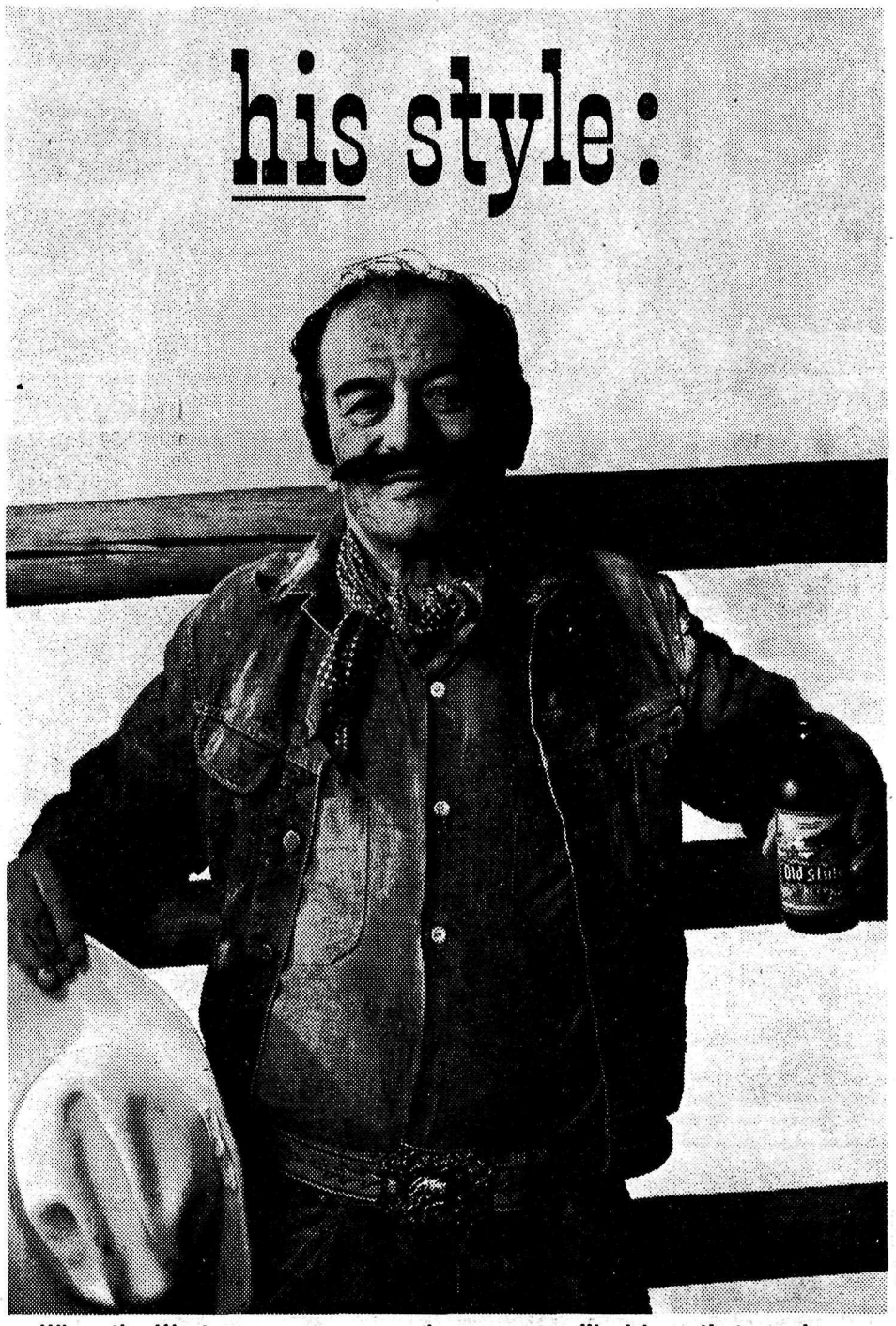

When the West was young, men who were men liked beer that was beer. Real beer brewed slow and easy-like for full western flavour. That's the way we're still brewing Old Style. For men like them. And you, pardner.

"Old Style"
BEER
Slow brewed and naturally aged

This advertisement is not published or displayed by the Liquor Control Board or by the Government of British Columbia.

THE LATEST IN AUTO ACCESSORIES

Auto Accessories

- ★ Check Products
- ★ Valvoline Oil
- ★ Dupli-Color Paints
- ★ Hammond Stereo's and Tapes
- ★ Motivair and Thrush Mufflers
- ★ Auto.-Mech. Carb Kits
- ★ Chrome Wheels and Tires

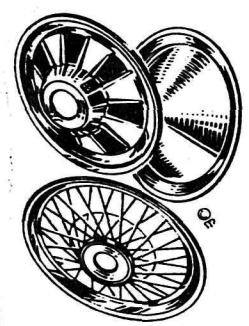

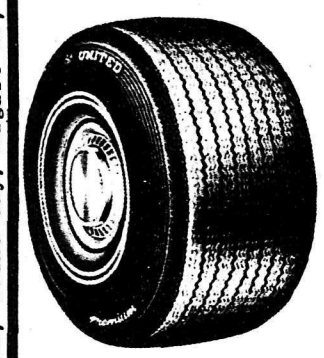

DROP IN FOR A FRIENDLY CUP OF COFFEE AND BROWSE AROUND

Peter Wiebe

Keith Toews

Abe Wiebe

Auto Accessories

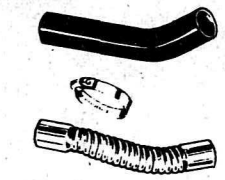

- ★ Chryco Oil & Seal Beams
- ★ East West Chemicals
- ★ Wix Filters
- ★ Ball Joints & Shocks
- ★ Auto-Lite & Amco Ignitions
- ★ Moser Seat Covers and Curtains
- ★ American Brake Block Brake Shoes

MANY, MANY OTHER TOP BRAND NAMES PRODUCTS and ACCESSORIES

CLEARBROOK AUTO ACCESSORIES Ltd.

31668 SOUTH FRASER WAY, CLEARBROOK, B.C.

CHECK TRADEMARK

B.C. DISTRIBUTOR